



**AgEcon** SEARCH  
RESEARCH IN AGRICULTURAL & APPLIED ECONOMICS

*The World's Largest Open Access Agricultural & Applied Economics Digital Library*

**This document is discoverable and free to researchers across the globe due to the work of AgEcon Search.**

**Help ensure our sustainability.**

Give to AgEcon Search

AgEcon Search  
<http://ageconsearch.umn.edu>  
[aesearch@umn.edu](mailto:aesearch@umn.edu)

*Papers downloaded from **AgEcon Search** may be used for non-commercial purposes and personal study only. No other use, including posting to another Internet site, is permitted without permission from the copyright owner (not AgEcon Search), or as allowed under the provisions of Fair Use, U.S. Copyright Act, Title 17 U.S.C.*

SB 38 (1932)

USDA STATISTICAL BULLETINS

OPDATA

CARLOAD SHIPMENTS AND UNLOADS OF IMPORTANT FRUITS AND VEGETABLES

1929-30

NATIONAL

1 OF 2

# START

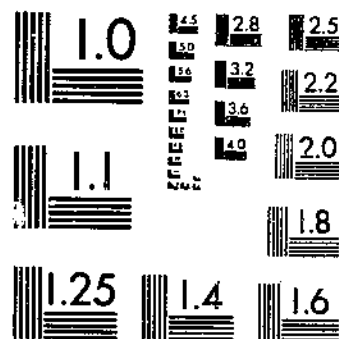
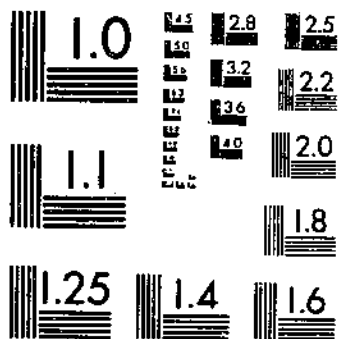

© UPDATA 1981

MICROCOPY RESOLUTION TEST CHART  
NATIONAL BUREAU OF STANDARDS-1963-A

MICROCOPY RESOLUTION TEST CHART  
NATIONAL BUREAU OF STANDARDS-1963-A

UNITED STATES DEPARTMENT OF AGRICULTURE  
STATISTICAL BULLETIN NO. 38

Washington, D. C.

★

July, 1932

CAR-LOT SHIPMENTS AND UNLOADS  
OF IMPORTANT FRUITS AND  
VEGETABLES

For the Calendar Years 1929 and 1930

*Prepared by the Bureau of Agricultural Economics*



FOR SALE BY THE SUPERINTENDENT OF DOCUMENTS, WASHINGTON, D. C.

DEPOSITORY

AUG 26 1932

---

---

## STATISTICAL BULLETIN SERIES

At the present time (July, 1932), statistical bulletins have been issued as follows:

1. Cold-storage holdings.
  2. Seed statistics.
  3. Sheep, lamb, mutton, and wool statistics.
  4. Cold-storage holdings.
  5. Horses, mules, and motor vehicles.
  6. Grain futures; daily data.
  7. Shipments and unloads of certain fruits and vegetables.
  8. Carload shipments of fruits and melons.
  9. Carload shipments of vegetables.
  10. Statistics of potatoes and sweetpotatoes.
  11. Hay and feed statistics.
  12. Wheat and rye statistics.
  13. Cold-storage holdings.
  14. Prices of farm products received by producers, North Atlantic States.
  15. Prices of farm products received by producers, North Central States.
  16. Prices of farm products received by producers, South Atlantic and South Central States.
  17. Prices of farm products received by producers, Mountain and Pacific States.
  18. Statistics of hogs, pork, and pork products.
  19. Carload shipments of fruits and vegetables from stations in the United States.
  20. Cattle, calves, beef, veal, hides, and skins statistics.
  21. American forests and forest products.
  22. Vegetable statistics.
  23. Carload shipments and unloads of certain fruits and vegetables, 1924-1926.
  24. Statistics of fats, oils, and oleaginous raw materials.
  25. Dairy statistics.
  26. Cold-storage holdings.
  27. Car-lot shipments of fruits and vegetables from stations in the United States for the calendar years 1926 and 1927.
  28. Corn statistics.
  29. Statistics of oats, barley, and grain sorghums.
  30. Car-lot shipments and unloads of important fruits and vegetables for the calendar years 1927 and 1928.
  31. Wheat futures: Volume of trading, open commitments and prices.
  32. Stumpage and log prices for the calendar year 1928.
  33. Cold-storage holdings.
  34. Corn futures.
  35. Car-lot shipments of fruits and vegetables from stations in the United States for the calendar years 1928 and 1929.
  36. Stumpage and log prices for the calendar year 1929.
  37. Stumpage and log prices for the calendar year 1930.
  38. Car-lot shipments and unloads of important fruits and vegetables for the calendar years 1929 and 1930.
- 
-

UNITED STATES DEPARTMENT OF AGRICULTURE  
STATISTICAL BULLETIN NO. 38

Washington, D. C.

July, 1932

## CAR-LOT SHIPMENTS AND UNLOADS OF IMPORTANT FRUITS AND VEGETABLES

For the Calendar Years 1929 and 1930

*Prepared by the Division of Fruits and Vegetables, Bureau of Agricultural Economics<sup>1</sup>*

### CONTENTS

	Page
Introduction.....	1
Shipments of 19 important fruits and vegetables, 1929 and 1930.....	3-21
Shipments of 18 other commodities, 1929 and 1930.....	22-24
Total shipments of 37 commodities by States, 1929 and 1930.....	25
Car-lot unloads of 19 commodities in 66 cities during 1929 and 1930.....	25-111
Car-lot unloads in 66 cities by months, 1929 and 1930.....	112-155
Total car-lot shipments and unloads in 66 cities by States of origin, 1929 and 1930.....	156-162

### I NTRODUCTION

This bulletin contains tabulations showing the number of carloads of 37 fruits and vegetables shipped during 1929 and 1930, segregated by States of origin and by months. It also contains tabulations showing the number of carloads of 19 of these commodities unloaded in 66 cities during the same years. The information contained herein supplements that in Statistical Bulletin No. 30,<sup>2</sup> and is based on reports secured by the division of fruits and vegetables of the Bureau of Agricultural Economics.

The shipment figures were compiled from daily telegraphic reports rendered by the railroad superintendents or other transportation officials and checked against monthly mail reports furnished to the division by station agencies of railroad, express, and boat lines.

The unload reports for 37 cities were compiled from information received at Washington direct from railroad and boat agencies, but in the 29 cities where the division maintains a representative the reports were compiled by that representative, from reports furnished locally by the transportation companies.

Both the shipment and the unload figures include car-lot freight and express movement by rail, and boat shipments reduced to car-lot equivalents. The shipment reports include only the movement of fruits and vegetables produced in the United States. Complete shipment information on imported stock is not available. Unload

<sup>1</sup> Compiled under the direction of Lucy Watt, principal junior marketing specialist.

<sup>2</sup> UNITED STATES DEPARTMENT OF AGRICULTURE, BUREAU OF AGRICULTURAL ECONOMICS, CAR-LOT SHIPMENTS AND UNLOADS OF IMPORTANT FRUITS AND VEGETABLES FOR CALENDAR YEARS 1927 AND 1928. U. S. Dept. Agr. Stats. Bul. 30, 164 pp., 1930.

reports, however, do include imported stock under the general heading imports. In some instances it was impossible to avoid listing imports twice, once in the unloads of the port at which they entered the country and again in the unloads of the city to which they were reshipped.

The total movement of fruits and vegetables produced in the United States is much greater than the car-lot figures would indicate, as large quantities are moved by motor truck and in less-than-carload lots by boat and rail. These are not included because of lack of adequate data. The car-lot unloads should not be regarded as representing the actual consumption in the various metropolitan areas, as freight and express receipts of less-than-carload lots and arrivals by truck are not included. Reshipments by rail and truck to outlying territory are also not accounted for. The unloads do indicate, however, the number of car lots of these products which are handled by the marketing agencies in the various cities.

Arrangement of States and cities is alphabetical except in the unload tables (Tables 22 to 87), where the geographical arrangement is used.

Shipment and unload figures are shown for the following:

*Deciduous fruits.*—Apples, grapes, peaches, pears, and plums and fresh prunes.

*Citrus fruits.*—Grapefruit, lemons, oranges (including Satsumas) and tangerines. (Tangerines were included with oranges in both shipment and unload figures during 1929, but were shown separately for 1930.)

*Berries.*—Strawberries.

*Cantaloupes.*—Including Casaba, Honeydew, Honey Ball, and other melons except watermelons.

*Vegetables.*—Cabbage, celery, lettuce (including romaine), onions, potatoes, sweetpotatoes, and tomatoes.

*Watermelons.*

Shipment figures only are shown for the following additional crops:

*Deciduous fruits.*—Cherries, mixed deciduous.

*Citrus fruits.*—Mixed citrus fruits.

*Berries.*—Cranberries.

*Dried fruits.*—Apples, peaches, and prunes.

*Vegetables.*—Asparagus, snap (string) beans, carrots, cauliflower, cucumbers, eggplant, mixed vegetables, green peas, peppers, spinach, and turnips.

Cities for which car-lot unloads are shown follow:

Akron, Ohio; Albany, N. Y.; Atlanta, Ga.; Baltimore, Md.; Birmingham, Ala.; Boston, Mass.; Bridgeport, Conn.; Buffalo, N. Y.; Chicago, Ill.; Cincinnati, Ohio; Cleveland, Ohio; Columbus, Ohio; Dallas, Tex.; Dayton, Ohio; Denver, Colo.; Des Moines, Iowa; Detroit, Mich.; Duluth, Minn.; El Paso, Tex.; Evansville, Ind.; Fort Worth, Tex.; Grand Rapids, Mich.; Hartford, Conn.; Houston, Tex.; Indianapolis, Ind.; Jacksonville, Fla.; Kansas City, Mo.; Lexington, Ky.; Los Angeles, Calif.; Louisville, Ky.; Memphis, Tenn.; Milwaukee, Wis.; Minneapolis, Minn.; Nashville, Tenn.; Newark, N. J.; New Haven, Conn.; New Orleans, La.; New York, N. Y.; Norfolk, Va.; Oklahoma City, Okla.; Omaha, Nebr.; Peoria, Ill.; Philadelphia, Pa.; Pittsburgh, Pa.; Portland, Me.; Portland, Oreg.; Providence, R. I.; Richmond, Va.; Rochester, N. Y.; St. Louis, Mo.; St. Paul, Minn.; Salt Lake City, Utah; San Antonio, Tex.; San Francisco, Calif.; Seattle, Wash.; Shreveport, La.; Sioux City, Iowa; Spokane, Wash.; Springfield, Mass.; Syracuse, N. Y.; Tampa, Fla.; Terre Haute, Ind.; Toledo, Ohio; Washington, D. C.; Worcester, Mass.; and Youngstown, Ohio.

CAR-LOT SHIPMENTS OF FRUITS AND VEGETABLES

TABLE 1.—Apples: Car-lot shipments by State of origin, by months, 1929 and 1930

1929

State	Jan.	Feb.	Mar.	Apr.	May	June	July	Aug.	Sept.	Oct.	Nov.	Dec.	Total	
Alabama						11	1	3	2				17	
Arizona													4	
Arkansas	27	21	27	16	8	8	11	210	85	82	4	1	500	
California:														
Northern district	1		2			1	204	835	60	37	0		1,236	
Southern district													7	
Central district	200	211	101	105	88	10	13	59	524	601	262	153	2,424	
Colorado	94	82	70	16					112	1,354	530		2,449	
Connecticut		2	4							0			14	
Delaware	15	16	6			110	488	31	73	103			842	
Georgia	1					10	8	30	36	67	14		183	
Idaho	369	239	149	57	9				393	4,203	1,164	472	7,143	
Illinois	32	45	33	27	11	253	396	229	937	454	14		2,438	
Indiana	3	8	6	1	1	12	88	6	75	15	3	5	192	
Iowa	1								1	6	15	3	25	
Kansas	2						2	24	320	204	25	2	669	
Kentucky	8	3	1	1			8	4	31	12			66	
Maine	8	1	1	1					53	604	494	59	1,221	
Maryland:														
Eastern Shore	7	1				10	37	24	38	45			174	
Other	20	5	1				87	61	314	843	268	50	1,666	
Massachusetts	15	15	7						2	14	165	85	309	
Michigan	26	41	45	28	18	6		1	223	491	2,122	872	3,949	
Minnesota								4	38	3			40	
Missouri	30	63	55	83	35	11	23	36	296	286	20	18	974	
Montana	3	4	3		1			1	55	250	70	11	398	
Nebraska								2	4	40	51	12	110	
New Hampshire									23	186	100	4	327	
New Jersey	4								6	1		1	411	
New Mexico	5	24	25	23	13	10	133	170	130	318	432	74	976	
New York	1,636	1,568	1,220	782	450	112	39	231	845	1,900	1,104	735	10,568	
North Carolina	11	4	3					28	66	48	14		178	
Ohio	78	94	84	52	42	6	2	4	124	106	20	19	730	
Oklahoma									3	1			5	
Oregon	433	281	272	118	21	3			3	119	1,071	584	188	3,073
Pennsylvania	389	287	92	22	7		24	62	259	882	273	202	2,499	
Tennessee							53	6	6	3			67	
Texas									3	10	2		15	
Utah	17	10	12	4							143	46	3	235
Vermont									130	378	95	30	613	
Virginia	1,119	650	500	204	160	159	152	813	4,406	5,469	1,171	907	15,765	
Washington	3,015	4,036	2,567	1,385	845	239	18	112	9,969	11,375	0,220	2,555	34,356	
West Virginia	227	102	57	17	15	2	192	392	1,515	3,520	950	206	7,324	
Wisconsin								34	218	300	22	13	587	
Total	7,774	7,749	5,418	2,044	1,710	1,048	2,022	3,791	13,996	37,059	14,648	5,952	104,711	

1930

Alabama							2	1	1	4	4		12
Arizona	2												2
Arkansas	4	3	7	2			15	21	110	32	122	11	338
California:													
Northern district	2						27	1,320	597	50	22		2,060
Southern district			1										1
Central district	181	131	90	98	37	10	21	98	1,000	1,266	471	157	3,581
Colorado	43	53	13	5					10	639	251	88	1,102
Connecticut										27	40	17	104
Delaware	3	6	3	1			25	732	65	110	290	79	1,335
Georgia							24	5	11	45	39	31	158
Idaho	310	218	149	97	14		2	1	1,031	3,242	1,056	650	6,770
Illinois	9	9	12	4	2		257	330	256	1,080	1,195	66	3,269
Indiana	4	4	3	1			20	53	6	34	38	3	175
Iowa										4	7		11
Kansas	2	1					1	9	102	120	11		246
Kentucky	1						2		0	15	7		35
Maine	40	38	28	10	1					42	300	372	1,029
Maryland:													
Eastern Shore						16	140	18	44	121	14	3	356
Other	21	19	5	1			64	26	177	480	228	18	1,045
Massachusetts	2		1						1	84	265	393	1,044
Michigan	87	71	76	20	5		29	270	450	983	116	23	2,139
Minnesota									2	20	3		25
Missouri	19	10	19	6			6	45	62	170	148	24	534
Montana	1	2	1						61	272	50	14	391
Nebraska									1	2	39	4	54
New Hampshire	2		1							82	280	256	682
New Jersey		2	5	1	2	2	220	122	113	155	55	20	715



4 STATISTICAL BULLETIN 38, U. S. DEPT. OF AGRICULTURE

TABLE 1.—Apples: Car-lot shipments by State of origin, by months, 1929 and 1930—Continued

1930—Continued

State	Jan.	Feb.	Mar.	Apr.	May	June	July	Aug.	Sept.	Oct.	Nov.	Dec.	Total
New Mexico	2	5	1					67	100	36	2	1	220
New York	890	905	1,238	870	350	114	20	402	1,448	3,042	2,875	1,477	14,367
North Carolina								1	18	18	19	7	63
Ohio	9	15	22	17	4			12	18	112	28	6	239
Oklahoma							2						5
Oregon	182	224	143	95	70	1	7	44	306	2,400	1,357	473	5,302
Pennsylvania	244	233	144	58	19	1	39	51	234	961	589	220	2,792
Tennessee						10	1						11
Texas									1				1
Utah		1	1	1	1				96	737	181	34	1,055
Vermont	14	2						246	187	34			489
Virginia	1,166	1,087	770	321	216	183	69	76	631	2,967	1,180	638	9,538
Washington	2,710	3,182	2,369	2,050	1,251	371	59	391	4,470	13,807	7,303	3,068	42,117
West Virginia	255	168	94	10	3	3	95	95	572	1,690	585	92	3,611
Wisconsin	2	3	3					31	74	43	1		157
Wyoming										1			1
Total	6,223	6,397	6,217	3,602	1,974	1,106	3,327	2,930	13,369	36,852	17,761	8,235	107,033

TABLE 2.—Cabbage: Car-lot shipments by State of origin, by months, 1929 and 1930

1930

State	Jan.	Feb.	Mar.	Apr.	May	June	July	Aug.	Sept.	Oct.	Nov.	Dec.	Total
Alabama	12	12	18	578	237								857
Arizona					6	20	1						1
Arkansas													33
California:													
Northern district					15	15					1	4	35
Southern district	28	21	7	56	126	9						3	250
Central district	24	6	22	12	20	25	4	21	23	2		14	173
Imperial Valley		23	31	4	2								62
Colorado						1	35	215	736	305	13	3	908
Florida	547	1,076	1,390	76	12							75	3,170
Georgia		9	33	47	28						1	1	119
Idaho	1							1					3
Illinois	2					25	50	85	65	50	12		295
Indiana							37	64	2	10	3		116
Iowa	1		1			7	172	177	26	44	13		443
Kansas						13	27						40
Kentucky						75	27						75
Louisiana	44	32	44	230	179	6							644
Maine	6									3	6	7	21
Maryland						362	46						428
Michigan	30	21	17	12	2			1	49	72	45	23	272
Minnesota	22	4					3	14	146	773	177	32	1,171
Mississippi			3	264	1,393	20							1,689
Missouri						18	25						43
Montana									2	6	3		11
Nebraska							7			1			8
New Hampshire										3			4
New Jersey						67	3						66
New Mexico					2	57			5	19	27	2	112
New York	1,692	410	108	8		5	4	150	1,379	2,403	1,975	1,794	10,439
North Carolina				67	184								261
Ohio						340	150			8	30	18	534
Oklahoma					2	16							18
Oregon	2							10	3	1	12	10	44
Pennsylvania	68	15							5	119	72	37	306
South Carolina	142	26	130	1,925	236	4					180		2,787
South Dakota									1	3			4
Tennessee					204	1,027	13			10	2		1,256
Texas	1,406	2,036	3,033	1,425	110	8					10	191	7,970
Utah									6	49	64	6	222
Vermont										1			1
Virginia:													
Eastern Shore				5	795	366							1,166
Norfolk section	30	7	5	9	1,122	397					11	26	1,616
Other						13	270	448	293	180	3		1,216
Washington	11	4					4	14	11	61	28	6	164
West Virginia						20	6						26
Wisconsin	550	68						129	837	1,089	932	786	5,320
Wyoming	3								1	1			6
Total	4,386	3,770	4,844	4,727	4,675	2,968	873	1,767	3,162	6,277	3,364	3,220	44,240

CAR-LOT SHIPMENTS OF FRUITS AND VEGETABLES

TABLE 2.—Cabbage: Car-lot shipments by State of origin, by months, 1929 and 1930—Continued

1930

State	Jan.	Feb.	Mar.	Apr.	May	June	July	Aug.	Sept.	Oct.	Nov.	Dec.	Total
Alabama				134	539	3							676
Arizona		8	8		7						6	18	44
Arkansas					22	11	1						34
California:													
Northern district				1	24	0							25
Southern district	21	65	39	156	190	20					1	13	495
Central district	40	29	5	32	47	3	10	1	2				170
Imperial Valley	12	60	54										132
Colorado	1	1				1	79	101	279	539	43	27	1,158
Florida	500	528	799	314	25	1					1	200	2,397
Georgia					2	3							5
Idaho	1												1
Illinois	2	1				65	90	85	53	52	5	1	357
Indiana							11	56	57	104			272
Iowa	1					8	307	131	30	25	3		605
Kansas						43	35						83
Kentucky						17	8						25
Louisiana		2		46	191	26						1	266
Maine	4	2						6				2	14
Maryland						61			2	1			67
Massachusetts								3				2	5
Michigan	48	18						8	20	53	28	10	101
Minnesota	52	3					13	41	177	385	62	4	737
Mississippi				31	831	69							931
Missouri						100	56						156
Montana	1								2	16	10	1	31
Nebraska							1	1		2		1	4
New Hampshire											1		1
New Jersey					04	16	1						81
New Mexico		1		1	34	2				10	13	16	77
New York	1,867	498	22	28	184	1	24	707	1,203	3,345	1,903	1,848	11,448
North Carolina						1		1					214
Ohio	1					6	28	6	2	20	4		67
Oklahoma						8							8
Oregon	1					2				2	1	2	8
Pennsylvania	60	9					23	12	7	75	54	22	262
South Carolina	45		70	1,506	791	1					57	184	2,654
South Dakota										1			1
Tennessee					250	654	11		2	18			952
Texas	1,178	1,614	1,302	886	178	28					2	295	5,443
Utah	10	2						7	3	75	30	10	137
Vermont										2			4
Virginia:													
Eastern Shore					206	213							600
Norfolk section	35	2			423	294						5	760
Other							22	106	194	146	3		471
Washington	11	4	4		3	13		3	3	6	10	6	64
Wisconsin	620	82					9	733	1,176	2,181	822	621	6,204
Wyoming	3	1										2	6
Total	4,520	2,827	2,360	3,165	4,094	1,766	749	2,031	3,272	7,035	3,160	3,315	38,203

TABLE 3.—Cantaloupes: Car-lot shipments, by State of origin, by months, 1929 and 1930

1929

State	Jan.	Feb.	Mar.	Apr.	May	June	July	Aug.	Sept.	Oct.	Nov.	Dec.	Total
Alabama						1							1
Arizona					3	347	4,630	277					5,457
Arkansas							362	51					413
California:													
Northern district							4	253	308	52			617
Southern district							0	7					16
Central district							671	3,024	1,771	390	54		5,910
Imperial Valley				1,722	10,583	0,589	3,652	5	343	108			20,307
Colorado								1,651	2,610	302	2		4,664
Delaware							11	274					285
Florida					6	1							7
Georgia						74	2						76
Idaho									2				2
Illinois									10				10
Indiana							60	310	1				389

\* Includes Casaba, Honeydew, Honey Ball, and all other melons except watermelons.

TABLE 3.—Cantaloupes: Car-load shipments, by State of origin, by months, 1929 and 1930—Continued

1929—Continued

State	Jan.	Feb.	Mar.	Apr.	May	June	July	Aug.	Sept.	Oct.	Nov.	Dec.	Total
Iowa								39	6				45
Kansas								7	1				8
Louisiana							4						4
Maryland:													
Eastern Shore							93	460	2				555
Other								6					6
Michigan								13	3				16
Missouri							1	2					3
Nevada							47	57	66				170
New Jersey								1					1
New Mexico							107	245					352
North Carolina							82	6					88
Oklahoma								4					4
Oregon								2	10	2			14
South Carolina						35	9						44
Tennessee								1					1
Texas					6	40	36	91	3				176
Utah								8	14				17
Virginia, Norfolk section							1	1					2
Washington							2	314	62	4			382
Total					1,437	11,081	13,220	7,802	4,871	1,169	161		40,012

1930

Arizona					13	1,512	4,122	182	5				5,834
Arkansas							222	23					245
California:													
Northern district							2	163	121	25			316
Southern district							28	14					42
Central district					6	1,344	2,127	777	3	420	22	1	5,037
Imperial Valley				14	5,881	7,321	3,812	1,518	2,294	256	74		18,171
Colorado								18	17	276			4,088
Delaware								1					193
Florida						1							1
Georgia						69	69						138
Idaho								1	1				2
Illinois							4	9					13
Indiana							154	29	2				184
Iowa								31	2				33
Kansas								3					4
Louisiana						2	1			1			3
Maryland, Eastern Shore													
Shore							75	182	17				274
Michigan								11	2				13
Missouri								4					10
Nevada						6	30	42	48	4			124
New Mexico							188	228					416
New York										1			1
North Carolina							39						19
Oklahoma							5	13					18
Oregon								11	118	7			136
South Carolina						40	85						125
Tennessee								7					7
Texas					15	25	143	164	2	3			358
Utah								4	10	4			27
Virginia:													
Eastern Shore										1			1
Norfolk section													4
Washington							15	235	32				282
Total					14	5,912	8,976	10,352	5,940	3,862	1,026	96	1 38,179

CAR-LOT SHIPMENTS OF FRUITS AND VEGETABLES

7

TABLE 4.—Celery: Car-lot shipments by State of origin, by months, 1929 and 1930

1929

State	Jan.	Feb.	Mar.	Apr.	May	June	July	Aug.	Sept.	Oct.	Nov.	Dec.	Total
California:													
Northern district	1,488	101	7							41	1,131	1,070	4,718
Southern district	477	698	403	412	633	556	170	27	7	35	105	235	3,799
Central district	462	73	97		6	6					74	135	854
Colorado						1	1	25	63	67			149
Florida	651	2,442	2,565	2,011	1,124	37						102	8,932
Idaho									60	210			262
Illinois											6		5
Indiana									1	2			3
Maryland						1							1
Michigan	4					20	325	344	305	445	225	72	1,840
Minnesota									1	34	1		5
New Jersey							2	1		1	36		53
New York	276	13				1	8	220	566	1,343	1,009	601	4,038
Ohio	4	3	1				1	4	1	11			31
Oregon						3	20	50	73	215	300	12	673
Pennsylvania							6	17	42	39			105
Utah	1										3	37	6
Washington									3	3	42	3	51
Wisconsin											1		1
Total	3,343	3,230	3,164	2,423	1,783	621	643	688	1,105	2,518	2,062	3,177	25,567

1930

California:													
Northern district	867	80	33	7					10	131	1,076	1,520	5,733
Southern district	467	541	529	418	728	709	177	32	1	5	63	340	4,010
Central district	75	20	37					1			130	311	683
Colorado									41	80			126
Florida	1,320	2,563	2,338	2,154	1,219	139						73	8,809
Idaho									82	202			287
Indiana									2	1			3
Louisiana						2							2
Michigan	16			1		44	354	343	348	308	65	28	1,507
Minnesota									6	1			7
New Jersey							10	2			9	11	32
New York	94	5					31	325	687	1,850	1,401	1,034	5,427
Ohio	2									1			3
Oregon						4	34	71	86	226	207	19	647
Pennsylvania								16	35	25	6		81
Utah	1									21	9	4	35
Washington										8	9	1	19
Total	2,851	3,218	2,937	2,550	1,041	808	607	601	1,299	2,049	2,970	3,351	26,411

TABLE 5.—Grapefruit: Car-lot shipments by State of origin, by months, 1929 and 1930

1929

State	Jan.	Feb.	Mar.	Apr.	May	June	July	Aug.	Sept.	Oct.	Nov.	Dec.	Total
Arizona	32	24	23	26	31	32	1			30	48	47	299
California:													
Northern district	1												1
Southern district	3	2	6	9	30	122	183	40	22	3	10	7	451
Central district	13	16	18	27	24	9	4		2	2	21	4	137
Imperial Valley	29	39	49	10							25	33	192
Florida	2,877	3,010	3,206	3,514	2,438	237	1	2	645	1,999	1,668	1,455	20,872
Louisiana													1
Texas	352	251	270	38	10	4	1			505	700	943	3,184
Total	3,307	3,336	3,576	3,650	2,553	404	100	51	509	2,631	2,381	2,459	25,137

1930

Arizona	49	84	83	61	15					27	57	48	424
California:													
Northern district	1	2			1								4
Southern district	21	34	68	90	109	160	60	74	21	6	19	9	778
Central district	10	19	30	10	10	7	1			7	9	6	116
Imperial Valley	45	43	60	67						1	43	39	313
Florida	2,262	2,178	2,651	1,341	21	25	9	1	1,030	1,921	2,169	2,224	15,728
Louisiana													2
Texas	1,100	148	1							6	423	629	2,638
Total	3,404	2,508	2,820	1,881	216	192	70	76	1,063	2,390	2,818	2,761	20,001

8 STATISTICAL BULLETIN 38, U. S. DEPT. OF AGRICULTURE

TABLE 6.—Grapes: Car-lot shipments by State of origin, by months, 1929 and 1930

1929													
State	Jan.	Feb.	Mar.	Apr.	May	June	July	Aug.	Sept.	Oct.	Nov.	Dec.	Total
Arizona							83	11					94
Arkansas							1	441	68				510
California:													
Northern district								133	6,359	9,576	940	14	17,022
Southern district	2					50	214	40	1,302	1,328	37		2,970
Central district	29		8	1			124	4,040	12,903	16,196	5,486	94	33,851
Imperial Valley						13	318	68					387
Delaware								6	17				23
Florida						11	8						19
Idaho									3	2			5
Illinois								6	22				28
Indiana									1				1
Iowa								29	301	39			369
Kansas								19	85				104
Michigan								7	712	1,025	2		1,746
Missouri								99	126				225
Nebraska								5	40	6			54
New York								3	324	2,146	69		2,541
North Carolina							3	1					4
Ohio									1	16			17
Oklahoma									11				11
Oregon										3			3
Pennsylvania									37	817	25		879
Texas						3	27						30
Utah										1			1
Virginia									1				1
Washington								5	164	63			232
Total	31	8	1			77	778	4,910	22,466	31,190	6,558	108	63,136

1930													
State	Jan.	Feb.	Mar.	Apr.	May	June	July	Aug.	Sept.	Oct.	Nov.	Dec.	Total
Arizona							76						76
Arkansas							7	298	17				322
California:													
Northern district							1	318	7,015	11,723	767	46	19,870
Southern district						91	216	197	1,072	1,010	7		2,563
Central district	6						753	4,071	9,842	23,535	3,699	274	42,430
Imperial Valley						35	292						297
Delaware									5				5
Florida							16	1					17
Idaho									1				1
Illinois								2	7				2
Indiana									2				2
Iowa								18	207	1			226
Kansas								13	48				61
Michigan								28	938	664			1,630
Missouri							3	124	180				316
Nebraska								2	23				27
New York								1	406	1,554	88		2,049
North Carolina							1	3					4
Ohio									5	24			29
Oklahoma								7		1			7
Pennsylvania									20	712	77		809
Tennessee									1				1
Texas								25					25
Utah										6	1		7
Virginia, Norfolk section													
Washington									2	59	26		117
Total	6					95	1,360	5,067	19,883	39,300	4,838	536	76,600

TABLE 7.—Lemons: Car-lot shipments by State of origin, by months, 1929 and 1930

1929													
State	Jan.	Feb.	Mar.	Apr.	May	June	July	Aug.	Sept.	Oct.	Nov.	Dec.	Total
Arizona												2	2
California:													
Northern district	11	2									6		27
Southern district	1,141	692	1,291	1,897	2,454	3,162	2,461	1,134	416	458	308	473	15,879
Central district	127	10	10	2		1				14	47		266
Total	1,279	704	1,301	1,899	2,454	3,163	2,461	1,134	416	472	361	540	16,174

CAR-LOT SHIPMENTS OF FRUITS AND VEGETABLES

TABLE 7.—Lemons: Car-lot shipments by State of origin, by months, 1929 and 1930—Continued

1930

State	Jan.	Feb.	Mar.	Apr.	May	June	July	Aug.	Sept.	Oct.	Nov.	Dec.	Total
Arizona												1	1
California:													
Northern district							2	4	4	5	11	22	53
Southern district	394	655	733	1,534	1,988	2,177	2,102	1,296	967	760	738	782	14,135
Central district	22									8	22	33	85
Total	419	656	734	1,534	1,988	2,177	2,104	1,300	971	782	771	838	14,274

TABLE 8.—Lettuce: Car-lot shipments by State of origin, by months, 1929 and 1930

1929

State	Jan.	Feb.	Mar.	Apr.	May	June	July	Aug.	Sept.	Oct.	Nov.	Dec.	Total	
Arizona	1,635	90	435	3,886	11							3	1,790	7,850
California:														
Northern district	8			83	297				20	1	524	172	1,137	
Southern district	71	8	17	181	79	6	1	25	20		268	449	1,013	
Central district	3			919	3,694	2,334	1,877	1,716	2,617	4,587	2,516	543	20,713	
Imperial Valley	2,928	4,956	4,007	184								740	12,824	
Colorado						34	204	1,193	592	80			2,100	
Florida	363	146	169								68	189	935	
Georgia			12										12	
Idaho						10			3		55	7	76	
Maryland					1	1							2	
Minnesota													1	
Missouri					1								1	
Montana							29	2		2	1		27	
Nevada	1												1	
New Jersey					50	8					48	63	166	
New Mexico								10	13				23	
New York						21	1,432	1,452	701	98			3,704	
North Carolina				253	110								363	
Ohio	11	0	17	0						2	2	9	63	
Oregon					3	11							15	
Pennsylvania						1	1	3					5	
South Carolina			178	132									310	
Texas	20	32	29								0		81	
Utah							5						11	
Virginia, Norfolk section				2	37							12	51	
Washington					8	652	651	169	78	97	92		1,747	
Wyoming								1					1	
Total	4,976	5,230	4,871	5,646	4,291	3,078	4,195	4,574	3,927	4,983	3,556	3,901	53,234	

1930

Arizona	1,698	202	2,040	2,695	6							106	2,741	9,575
California:														
Northern district				2	200	108	2	10	70	48	3	517	348	1,348
Southern district	14	5	26	34			1	5				315	571	964
Central district	18		19	2,328	5,200	1,497	2,386	1,010	2,576	3,534	2,155	372	22,195	
Imperial Valley	3,100	5,624	3,550	1								2	660	12,943
Colorado						1	97	111	789	595	43		1,610	
Florida	145	56	98	4									590	
Idaho					3	25			6	2	102	16	184	
Louisiana				4									5	
Minnesota								2					2	
Missouri					5								8	
Montana							1	18		1	7		27	
New Hampshire													2	
New Jersey					16	6					1	4	27	
New Mexico													16	
New York								70	1,594	985	492	69	3,219	
North Carolina				117	247								364	
Ohio		7	10	0	5		1			1	3	11	72	
Oregon					7		6	1					14	
Pennsylvania							2	2		1			6	
South Carolina			1	37	120	11							160	
Tennessee													1	
Texas	1	26	25	1									53	
Utah							8					3	12	
Virginia, Norfolk section					14								14	
Washington					166	847	751	234	49	74	93	20	2,230	
Total	4,977	5,919	5,810	5,713	5,796	2,572	4,880	3,969	7,773	3,830	3,360	5,014	55,623	

10 STATISTICAL BULLETIN 38, U. S. DEPT. OF AGRICULTURE

TABLE 9.—Onions: Car-lot shipments by State of origin, by months, 1929 and 1930

1929

State	Jan.	Feb.	Mar.	Apr.	May	June	July	Aug.	Sept.	Oct.	Nov.	Dec.	Total
Arkansas						3							3
California:													
Northern district	79	58	113	17	21	429	406	350	329	90	49	31	2,091
Southern district	7			31	721	625	120	75	29	4	4	3	1,519
Central district	76	67	26	1	46	174	93	17	37	23	7	20	691
Imperial Valley				2									2
Colorado	356	281	108	1					230	624	371	420	2,691
Florida				2	1	1							4
Georgia					1	2	1						4
Idaho	41	41	5					2	183	140	131	71	614
Illinois	22	0	8	3			34	34	13	11	6		140
Indiana	633	450	181					281	963	1,114	623	440	4,825
Iowa	44	10	4					333	200	477	258	55	1,469
Kansas	1						1	4					6
Kentucky						15	43	1					69
Louisiana					51	50	3						110
Massachusetts	68	62	119				286	743	365	117	35	39	1,643
Michigan	376	243	285	63				32	393	451	424	378	2,550
Minnesota	57	28	10	3				11	413	697	102	71	1,392
Mississippi						1							1
Montana									2	3			5
Nebraska	4	4							3	6	1		17
Nevada	13	14	13	1					1	12	10	8	77
New Hampshire										2			2
New Jersey		2				10	229						241
New Mexico										1			1
New York	162	145	153	83	3		8	342	946	874	430	318	3,464
North Carolina						2							2
North Dakota	2	12	2								3		19
Ohio	397	204	212	13				147	420	529	304	327	2,783
Oklahoma						1	4	3	1				9
Oregon	89	19	85	41	3				38	65	82	30	401
Pennsylvania	1						16	9			1		27
South Carolina						1	6	1					8
Tennessee					1			1					1
Texas			170	3,951	2,304	429	41	16	1				7,232
Utah	27	16	21	2				12	200	304	151	41	664
Vermont								2					2
Virginia:													
Eastern Shore						18	214						229
Norfolk section							4						4
Other					1								1
Washington	65	28	16			3	556	216	269	159	78	45	1,427
Wisconsin	45	34	10	1				50	19	30	3	38	230
Wyoming			1										1
Total	2,561	1,816	1,552	4,245	3,442	1,764	2,188	2,633	5,272	5,813	2,069	2,337	36,021

1930

Arizona												1	1
Arkansas													1
California:													
Northern district	30	13	19	2	19	567	517	304	361	149	101	66	2,268
Southern district	12	3	1	15	441	417	152	37	3	3	5	2	1,689
Central district	92	52	30	33	23	170	80	60	87	69	17	18	740
Colorado	785	651	514	147					60	251	259	222	3,134
Florida				3									3
Georgia						3							3
Idaho	83	59	50	18				3	117	142	137	22	665
Illinois	7	11	15	8			41	45	4	2	1	3	137
Indiana	690	635	475	35				510	1,452	1,650	580	467	6,532
Iowa	30	10	4	1				456	366	496	277	66	1,756
Kansas		4	1					2					10
Kentucky						2	10						12
Louisiana					15	8							20
Massachusetts	76	82	96	17			475	610	201	43	16	21	1,675
Michigan	501	366	408	64				56	312	1,056	656	403	4,503
Minnesota	73	39	21	16				53	392	330	118	48	1,105
Missouri													1
Montana									3				6
Nebraska		1								1	2		1
Nevada	11	10	5							8			9
New Jersey						6	181	3			1		31
New Mexico													190
New York	351	234	255	181	50	1	6	271	892	958	432	322	3,082
North Dakota									6	4		11	11

CAR-LOT SHIPMENTS OF FRUITS AND VEGETABLES

TABLE 9.—Onions: Car-lot shipments by State of origin, by months, 1929 and 1930—Continued

1930—Continued

State	Jan.	Feb.	Mar.	Apr.	May	June	July	Aug.	Sept.	Oct.	Nov.	Dec.	Total	
Ohio.....	470	474	202	25					83	185	352	203	317	2,286
Oklahoma.....								2	16					17
Oregon.....	27	117	178	89	24				2	22	30	41	84	615
Pennsylvania.....	1	1							2				1	5
South Carolina.....									2					6
Texas.....			4	2,246	3,385	563	99	17	1					6,311
Utah.....	57	59	31	14				43	206	198	48	13		650
Vermont.....	2		1					3						7
Virginia:														
Eastern Shore.....						39	69							108
Norfolk section.....						1								1
Washington.....	58	29	9	5		2	480	272	202	198	113	48		1,420
Wisconsin.....	56	39	8	4			11	76	23		11	8		253
Total.....	3,421	2,850	2,334	2,941	3,954	1,780	2,591	2,981	5,744	5,821	2,810	2,320		39,577

TABLE 10.—Oranges: Car-lot shipments by State of origin, by months, 1929 and 1930

1929

State	Jan.	Feb.	Mar.	Apr.	May	June	July	Aug.	Sept.	Oct.	Nov.	Dec.	Total
Alabama.....										102	312	71	485
Arizona.....	2										31	39	72
California:													
Northern district.....	19		1				1		1		45	230	347
Southern district.....	5,312	4,615	5,870	6,373	5,972	6,278	5,510	6,124	4,673	5,237	2,224	1,208	60,398
Central district.....	71	8	20	488	1,595	1,237	54	2		12	1,461	2,837	7,791
Florida.....	6,390	4,820	4,460	4,452	2,977	762	16	6	5	275	2,312	5,953	20,447
Louisiana.....	58	34								7	97	119	312
Mississippi.....										6	18	2	26
Texas.....	5	3	2							2	31	41	84
Total.....	10,857	9,498	10,365	11,313	10,544	8,277	5,531	6,132	4,679	5,040	6,531	8,654	97,959

1930

Alabama.....											2		2
Arizona.....	12	1	3	4							37	43	100
California:													
Northern district.....	57	1		1							175	232	516
Southern district.....	2,475	3,288	4,499	4,519	4,059	3,154	3,687	3,084	2,598	1,238	119	1,015	33,722
Central district.....	85	70	103	1,420	531	33				108	3,831	3,889	9,570
Florida.....	3,645	3,480	2,694	789	6	3			8	1,789	3,464	4,138	18,898
Louisiana.....	52	6								7	48	53	163
Mississippi.....											1		1
Texas.....	69	13								20	30	4	145
Total.....	6,395	5,859	7,193	6,733	4,635	3,190	3,667	3,084	2,576	3,169	7,707	8,904	64,118

<sup>1</sup> Includes Satsuma and tangerine shipments in 1929; Satsuma shipments, but not tangerine shipments, in 1930



12 STATISTICAL BULLETIN 38, U. S. DEPT. OF AGRICULTURE

TABLE 11.—Peaches: Car-lot shipments by State of origin, by months, 1929 and 1930

1929

State	Jan.	Feb.	Mar.	Apr.	May	June	July	Aug.	Sept.	Oct.	Nov.	Dec.	Total
Alabama.....						25	40	16					81
Arkansas.....						3	2,443	233					2,679
California:													
Northern district.....						123	307	2,311	1,656	109			4,506
Southern district.....						3	15	30	2				50
Central district.....					5	7	1,060	2,686	1,555	1			5,224
Colorado.....								42	1,711	12			1,765
Connecticut.....									1				1
Delaware.....							21	619					540
Georgia.....					95	2,088	3,102	13					5,298
Idaho.....									133	2			135
Illinois.....						11	61	4,568	7				4,637
Indiana.....						1	8	662	5				676
Kansas.....								2					2
Kentucky.....							14	46					60
Louisiana.....							12						12
Maryland:													
Eastern Shore.....							35	171					206
Other.....							5	282	2				289
Massachusetts.....								5					5
Michigan.....									312				312
Mississippi.....					2	34	24						60
Missouri.....							14	42					56
Nebraska.....									1				1
New Jersey.....							14	474	56				544
New Mexico.....							3						3
New York.....								2	804	59			865
North Carolina.....					4	31	1,198	17					1,250
Ohio.....							2						2
Oklahoma.....						18	41	62					121
Oregon.....									45	6			51
Pennsylvania.....								642	90				732
South Carolina.....						21	649	32					602
Tennessee.....							873	271					1,144
Texas.....						12	548	9					569
Utah.....								4	546				550
Virginia.....							60	562					623
Washington.....								186	1,347	21			1,554
West Virginia.....							4	241	1				246
Total.....						106	2,374	10,429	14,012	8,308	222		35,451

1930

Alabama.....						23	16	3					42
Arkansas.....						2	36	3					41
California:													
Northern district.....					1	116	1,790	9,007	3,017	1			13,932
Southern district.....						1	6	1					8
Central district.....					3	10	2,556	3,707	854	2			7,132
Colorado.....								1,172	253	4			1,369
Connecticut.....									20				26
Delaware.....							2	26					31
Georgia.....					12	2,289	5,966	320					8,623
Idaho.....									1				1
Louisiana.....							2						2
Maryland:													
Eastern Shore.....						7	25						32
Other.....							44	7					51
Massachusetts.....								11	3				3
Michigan.....								172					183
Mississippi.....						6		1					7
New Jersey.....								18	6				24
New York.....								8	2,173	129			2,310
North Carolina.....					2	48	1,870	252					2,172
Ohio.....								8	80	1			98
Oregon.....								12	31	5			48
Pennsylvania.....								176	154				330
South Carolina.....						10	584	147					747
Tennessee.....							78	178					256
Texas.....						4	17						21
Utah.....						1		254	86				341
Virginia.....								19					19
Washington.....								153	455				609
West Virginia.....								27	5				32
Total.....						18	2,515	12,050	15,526	7,333	142		38,490

CAR-LOT SHIPMENTS OF FRUITS AND VEGETABLES

TABLE 12.—Pears: Car-lot shipments by State of origin, by months, 1929 and 1930

1929

State	Jan.	Feb.	Mar.	Apr.	May	June	July	Aug.	Sept.	Oct.	Nov.	Dec.	Total
Alabama							77	72	3				152
Arkansas									2	2			4
California:													
Northern district		1				16	1,780	3,754	1,332	53			6,036
Southern district								80	60	28	36	10	212
Central district	14	13	58	45	32	2	57	1,038	539	354	93	30	2,281
Colorado								313	357	386	20		1,062
Delaware									16	4			20
Florida								5					5
Georgia								4	3				7
Idaho									3				3
Illinois									15	8	5		28
Indiana								57	651	78	1		787
Iowa									56	17			73
Kansas									3				3
Kentucky									21	33			54
Maryland:										5	2		7
Eastern Shore									4	18	8		30
Other										6	6		12
Michigan									31	94	22		147
Mississippi								3	7				10
Missouri										36	26		62
Nebraska										4	9		13
New Jersey									1	3			4
New Mexico									17	4	3		24
New York	10	2	3	1				92	221	178	46	12	659
Ohio									5	1	27		33
Oklahoma									1	1			2
Oregon	44	67	45	30	1			768	2,305	499	124	75	4,041
Pennsylvania										3			3
Tennessee													3
Texas								57	170	4			231
Utah									11	24	4	5	47
Virginia									1	17	1		19
Washington	107	99	72	59	12			675	1,264	1,131	284	120	3,832
West Virginia										9	4		13
Total	175	182	178	135	45	18	1,983	7,091	7,182	2,807	016	268	20,750

1930

Alabama							2	60	51	15	1		135
California:													
Northern district	1				1	33	3,635	4,316	1,624	72	11	18	9,709
Southern district								88	20	41	28	18	181
Central district	25	20	34	69	20		337	1,357	843	536	159	59	3,569
Colorado								107	93	49			249
Delaware								2	11				13
Florida								3					3
Georgia									1	2			3
Idaho									14	9	8	4	35
Illinois								4	141	9			154
Indiana									7	1			8
Iowa									10	8			18
Kansas													27
Maryland:													
Eastern Shore								1	7				8
Other										1			1
Michigan									137	242	90		469
Mississippi								1	21	8			25
Missouri								1	7	4			12
Nebraska									8				8
New Jersey									7	9	3		19
New Mexico									1	1			2
New York	1		3					308	1,359	821	144	19	2,655
Ohio								10	15	52			77
Oregon	72	130	120	31	4			1,401	2,549	567	130	69	5,139
Pennsylvania									2	6	1		9
Tennessee									1				1
Texas								58	42	2			100
Utah									18	17	3		38
Washington	134	240	91	63	24			87	1,123	2,114	1,580	379	6,074
Total	233	396	248	193	46	35	4,186	0,022	0,125	3,884	865	562	28,733

14 STATISTICAL BULLETIN 38, U. S. DEPT. OF AGRICULTURE

TABLE 13.—Plums and fresh prunes: Car-lot shipments by State of origin, by months, 1929 and 1930

1929

State	Jan.	Feb.	Mar.	Apr.	May	June	July	Aug.	Sept.	Oct.	Nov.	Dec.	Total
Arizona						8	2						8
California:													
Northern district					5	371	402	139	12				928
Southern district							5	18	5				20
Central district					1	557	204	79			2		843
Georgia						15							15
Idaho									1,750	162			1,912
Michigan									37				37
New York								1	51	8			60
Oregon								684	242	25			1,011
Utah									6				6
Washington							9	483	508	44	2		1,046
Total					6	949	622	1,804	2,612	240	4		8,046

1930

Arizona						8							8
California:													
Northern district					56	1,162	1,674	660	29				3,590
Southern district							4	12					16
Central district					67	947	200	52	1				1,363
Georgia													8
Idaho													8
Michigan								9	1,688	5			1,692
New Mexico								21	35				78
New York								4					4
Oregon								8	112	45			165
Pennsylvania								783	213	7			1,003
Texas					6				2				2
Utah													6
Washington							16	562	238				866
Total					159	2,126	1,960	2,121	2,294	57			8,716

TABLE 14.—Potatoes: Car-lot shipments by State of origin, by months, 1929 and 1930

1929

State	Jan.	Feb.	Mar.	Apr.	May	June	July	Aug.	Sept.	Oct.	Nov.	Dec.	Total
Alabama				12	1,126	388	13	2					1,544
Arizona							2	34					49
Arkansas				1	3	373	132	5			3		521
California:													
Northern district	583	450	368	67	39	128	399	702	706	728	531	475	5,238
Southern district	10	4				40	278	24					367
Central district	243	79	38	12	98	437	255	265	280	169	150	130	2,106
Colorado	2,360	1,679	1,223	747	283	33	123	1,022	2,578	2,612	1,403	1,568	15,577
Delaware							41	7					48
Florida							1						1
Georgia													5,068
Idaho													273
Illinois	2,368	2,566	2,511	2,721	1,881	201	72	788	1,568	3,021	1,941	1,805	21,548
Indiana													35
Iowa	17	14	13	7	16	2		5	7	27	54	3	165
Kansas	10	8	15	10	9	8	2	100	150	247	64	12	629
Kentucky	24	3	7				1	1,570	834	33			2,475
Louisiana								4	784	403			1,192
Maine													1,106
Maryland:													
Eastern Shore	5,671	5,061	4,078	4,004	3,134	1,608	98	1,146	8,942	8,818	4,736	5,728	51,922
Other													
Massachusetts													2,431
Michigan													8
Minnesota													8
Mississippi													1
Missouri													1
Montana													1
Nebraska													1
Nevada													1
Other													1
Massachusetts													8
Michigan	1,457	1,364	1,034	1,762	2,038	652	15	14	138	512	479	528	10,923
Minnesota	1,143	2,417	3,960	1,650	1,822	680	232	2,412	3,635	4,206	1,483	951	24,526
Mississippi													1
Missouri													1
Montana	35	88	116	153	133	33	1	2	46	78	26	10	992
Nebraska	839	940	525	218	103	17	14	584	1,051	1,743	632	608	7,276
Nevada	112	76	101	44	14					97	60	53	563

CAR-LOT SHIPMENTS OF FRUITS AND VEGETABLES

TABLE 14.—Potatoes: Car-lot shipments by State of origin, by months, 1929 and 1930—Continued

1929—Continued

State	Jan.	Feb.	Mar.	Apr.	May	June	July	Aug.	Sept.	Oct.	Nov.	Dec.	Total
New Hampshire	7	8	10	24	18	4	1		27	44	3	13	165
New Jersey	8	6		3			820	2,920	37	13	4		3,830
New Mexico			2	1			4	2		7	12	1	30
New York:													
Long Island	712	763	699	276	40	3	44	1,782	983	458	229	228	6,217
Other	706	685	862	818	363	35	1	7	163	630	519	437	5,411
North Carolina	5	8	2	1	482	4,857	466	147	54	10	3	4	6,010
North Dakota	363	748	1,143	321	318	72	6	2	1,433	1,836	296	166	6,692
Ohio	3	6	11	2		3	14	76	131	125	54	9	434
Oklahoma	18	17	1			1,727	470	3					2,236
Oregon	123	89	149	253	97	13	21	42	49	410	251	141	1,638
Pennsylvania	881	671	540	374	159	6	2	98	212	361	381	239	3,903
Rhode Island	2				3,149	641	14	0				1	3,810
South Carolina	2	12	53	22	6	6		26	462	1,433	85	25	2,132
South Dakota	3	2	1	1	1	53	122	48	30	8	3		278
Tennessee	3	2	1	1	1	1							6
Texas	53	31	263	1,260	440	608	36						2,700
Utah	2	5	9	21	20		2	179	167	198	178	12	793
Vermont	2	2	8	9	18			1	6	95	40	1	182
Virginia:													
Eastern Shore	2		5	13	36	7,048	9,253	871	35	16	8		17,689
Norfolk section	1	6			52	1,939	1,143	31	2	8	9	2	3,193
Other				1	4	135	93	113	31	5	1		383
Washington	655	764	783	916	564	274	310	820	949	1,587	858	303	8,594
West Virginia	2		1	1			51	321	25	10	2	2	415
Wisconsin	1,559	1,799	1,824	1,348	1,820	1,092	41	1,462	1,847	1,769	1,027	1,546	17,115
Wyoming	132	202	154	55	31	6	2	71	606	287	121	123	1,790
Total	20,996	20,472	23,059	20,153	20,360	24,813	19,583	17,395	24,441	31,956	15,706	15,158	253,194

1930

Alabama				16	2,569	131	21			1			2,728
Arizona	1			1	1	5	27	12			2	1	49
Arkansas		1			10	783	10	4					815
California:													
Northern district	502	332	309	136	112	170	275	626	783	635	446	397	4,783
Southern district	4			1	20	263	201	23					512
Central district	133	177	148	11	672	853	83	235	283	140	207	137	3,022
Colorado	2,065	1,410	1,620	888	118	4	252	764	2,891	3,080	1,643	1,459	16,206
Delaware				1			4	2	1			1	9
Florida	30	183	543	1,006	2,089	25	23	1				17	4,819
Georgia					385	179	8						572
Idaho	2,568	2,212	2,638	1,869	548	21	209	780	1,821	3,818	3,131	2,632	22,163
Illinois						45	4	1	2	1			53
Indiana	5	5	9	3			6	34	161	69	55	1	68
Iowa	23	18	25	10	7			347	2,805	656	24		425
Kansas								202	242	74			3,842
Kentucky	2	9	7	1				217				3	537
Louisiana						2,077							2,314
Maine	8,033	8,149	7,049	6,639	5,624	1,920	22	708	5,249	7,117	4,400	5,642	57,242
Maryland:													
Eastern Shore			10	2		32	1,836	321	24	9	9	2	2,247
Other						5							5
Massachusetts									6	4	1		11
Michigan	774	847	1,188	1,122	708	20			44	235	249	313	5,597
Minnesota	1,559	2,972	3,194	1,664	542	56	166	1,469	2,027	2,884	833	451	17,757
Mississippi					70		49						119
Missouri	3					321	1,369	269	20	5	1		2,018
Montana	11	36	65	28	14	1		3	32	76	46	12	386
Nebraska	978	977	435	170	91	3		375	1,087	1,624	991	058	7,812
Nevada	92	72	40	17	4					42	80	79	420
New Hampshire	93	13	4	5	1				34	55	15	24	159
New Jersey	3	8	4	3				542	6,148	884	11	14	8,695
New Mexico	1			1				1	2		8	7	21
New York:													
Long Island	852	341	331	107	22	1	63	2,353	2,245	2,223	1,298	661	9,907
Other	602	463	503	516	127	4	1	8	59	697	425	488	3,940
North Carolina				1	184	6,883	238	14	22	2		1	7,355
North Dakota	349	698	791	429	62	1			599	1,941	180	80	5,350
Ohio	28	26	20	7				31	62	95	53	11	323
Oklahoma	3	4	1			22	2,699	35	5		1		2,761
Oregon	161	135	150	164	28	2	29	15	49	461	539	415	2,174
Pennsylvania	386	224	152	90	8		2	13	175	149	60	45	1,313
Rhode Island								2					2
South Carolina					3,348	1,195							4,544
South Dakota	11	13	60	39	3				120	558	42	1	834

16 STATISTICAL BULLETIN 38, U. S. DEPT. OF AGRICULTURE

TABLE 14.—Potatoes: Car-lot shipments by State of origin, by months, 1929 and 1930—Continued

1930—Continued

State	Jan.	Feb.	Mar.	Apr.	May	June	July	Aug.	Sept.	Oct.	Nov.	Dec.	Total
Tennessee	1		1			155	83	6	18	3	1		267
Texas	10	2	59	1,878	2,685	838	1			1		60	5,534
Utah	21	65	62	60	5		94	216	127	261	102	6	1,008
Vermont	3	2	2	11	2				11	95	63	21	210
Virginia:													
Eastern Shore		2	11	8		5 076	11,796	672	109	20	7		17,701
Norfolk section	4	5	2		2	2,317	1,398	18	16	7	5	1	3,774
Other						105	141	21	12	1	2		282
Washington	857	861	809	620	146	203	431	648	975	1,053	553	416	7,677
West Virginia	1						3	31	45	4	1		85
Wisconsin	1,954	1,508	1,627	1,271	578	63	1	994	1,507	917	638	812	11,927
Wyoming	145	193	117	63	3		2	48	567	846	270	250	2,204
Total	20,302	19,918	22,108	19,769	22,803	25,004	22,320	10,775	22,415	29,070	10,502	15,413	252,411

TABLE 15.—Strawberries: Car-lot shipments by State of origin, by months, 1929 and 1930

1929

State	Jan.	Feb.	Mar.	Apr.	May	June	July	Aug.	Sept.	Oct.	Nov.	Dec.	Total
Alabama				602	362								1,354
Arizona				1									1
Arkansas				66	2,417	5							2,483
California:													
Northern district				2	104								106
Southern district				4	6								10
Central district					56								56
Delaware					208	210							418
Florida	172	675	700	73	0								1,739
Georgia				6	11							107	17
Illinois					210	54							273
Indiana					57	46							105
Iowa						52							52
Kansas					5	58							63
Kentucky					851								851
Louisiana			127	2,342	300								2,639
Maryland, Eastern Shore					540	194							734
Massachusetts						47							47
Michigan						62	17						79
Mississippi				70	39								115
Missouri					1,700	362							2,062
New Jersey					44	132							176
New York						34	21						55
North Carolina				1,144	330								1,483
Ohio					2	1							3
Oklahoma					111								111
Oregon						103							103
South Carolina				27	3								30
Tennessee:													
Western district				20	788								808
Eastern district				37	785								822
Central district					521								521
Texas			11	226	10								258
Utah						2							2
Virginia:													
Eastern Shore					406	1							407
Norfolk section				37	313								350
Other					2								2
Washington					15	41	5						61
Wisconsin						18	8						26
Total	172	875	844	5,053	10,406	1,424	61					107	18,732

CAR-LOT SHIPMENTS OF FRUITS AND VEGETABLES

TABLE 15.—Strawberries: Car-lot shipments by State of origin, by months, 1929 and 1930—Continued

1930

State	Jan.	Feb.	Mar.	Apr.	May	June	July	Aug.	Sept.	Oct.	Nov.	Dec.	Total
Alabama			3	820	130								771
Arizona				5									6
Arkansas				142	544	2							688
California:													
Northern district				54	71	1				1			127
Southern district				10									16
Central district				23	14	4	16	6	6	7			78
Delaware					85	118							203
Florida	359	439	594	174	48							16	1,630
Georgia				1	8								9
Illinois					140	23							163
Indiana					23	10							33
Iowa					10	38							48
Kansas					23	6							29
Kentucky					398	6							404
Louisiana			63	1,557	789								2,389
Maryland, Eastern Shore					270	154							424
Massachusetts						44							44
Michigan						53	4						57
Mississippi				39	35								74
Missouri					778	29							807
New Jersey					21	85							106
New York						24	7						31
North Carolina				140	614	2							758
Oklahoma				6	33								39
Oregon					7	28							35
South Carolina					9								9
Tennessee:													
Western district				68	671								739
Eastern district				7	238								245
Central district					169	5							174
Texas			2	80	10								92
Virginia:													
Eastern Shore					241	14							255
Norfolk section					80								80
Washington					12								12
Wisconsin						1	6						7
Total	359	439	662	2,942	5,460	647	33	8	6	8		16	10,578

TABLE 16.—Sweetpotatoes: Car-lot shipments by State of origin, by months, 1929 and 1930

1929

State	Jan.	Feb.	Mar.	Apr.	May	June	July	Aug.	Sept.	Oct.	Nov.	Dec.	Total
Alabama	7	16	9	12	17	11	349	178	3	1	1	14	618
Arkansas	86	46	35	27	14					5	35	44	272
California, Central district	67	28	4	1				19	143	236	233	65	706
Delaware	332	261	234	98	18	1			3	9	140	481	1,647
Florida	9	3	2			10	57	4	3	6	9	8	111
Georgia	24	12	16	11	1	11	129	90	10	29	30	35	407
Illinois	10	3	3	2						3	49	62	140
Indiana	44	37	27	7	1				1	6	85	134	345
Iowa	1									6	7	1	20
Kansas	4			2				1	8	28	17	8	68
Kentucky	13	9	13	12	6	17	5		8	46	29	43	195
Louisiana	73	51	76	111	136	52	37	164	351	223	100	83	1,456
Maryland:													
Eastern Shore	191	134	102	65	18	5		66	210	367	381	223	1,862
Other									2	42	1		7
Mississippi	23	16	28	19	3			61	5	9	29	14	214
Missouri	2	1								3			6
New Jersey	106	63	42	20	12				0	238	352	153	77
New Mexico	5	9	12	8	8	8	1						58
North Carolina	68	31	85	64	43	12	14	124	55	37	27	46	598
Oklahoma	78	25	26	14	2	1	13	4	4	10	41	28	191
South Carolina	35	21	16	2						1	21		64
Tennessee	293	332	369	396	335	301	135	76	261	322	393	427	3,640
Texas	99	106	80	48	42	3		27	47	60	134	177	830
Virginia:													
Eastern Shore	58	17	8	5			1	904	2,567	2,026	964	120	6,072
Norfolk section			18	9	4	1	1	188	87	58	20	1	387
Other									3				3
West Virginia													1
Total	1,615	1,243	1,204	923	660	434	748	1,914	4,024	3,850	2,898	2,290	21,803

112565°-32-2

18 STATISTICAL BULLETIN 38, U. S. DEPT. OF AGRICULTURE

TABLE 16.—Sweetpotatoes: Car-lot shipments by State of origin, by months, 1929 and 1930—Continued

1930

State	Jan.	Feb.	Mar.	Apr.	May	June	July	Aug.	Sept.	Oct.	Nov.	Dec.	Total
Alabama.....	8	1	5	8	2		164	125	20	2	2	4	341
Arizona.....										1			1
Arkansas.....	40	38	18	10	3					10	23	43	109
California:													
Southern district.....							3						3
Central district.....	24	7	1					25	159	233	212	125	786
Delaware.....	346	302	152	49	2					15	113	287	1,266
Florida.....	11	4	9	2	2		88	19	8	7	6	6	132
Georgia.....	43	55	51	30	6		147	65	7	10	17	26	457
Illinois.....	29	13	7	2						11	48	59	169
Indiana.....	84	33	6							8	137	116	384
Iowa.....				1						2	6	9	18
Kansas.....	7								12	29	19	10	77
Kentucky.....	25	25	33	26	26	13			3	34	40	48	273
Louisiana.....	141	114	97	93	50	1	7	227	104	127	77	79	1,210
Maryland, Eastern Shore.....	192	143	111	43	15	1		30	116	181	345	130	1,313
Mississippi.....	10	26	78	20	5		2	31	15	19	27	8	250
Missouri.....	1												2
New Jersey.....	85	63	43	15	2				233	337	130	182	1,096
New Mexico.....	10	22	21	8	2					4	7		83
North Carolina.....	64	107	120	95	35	3	6	190	21	56	69	79	845
Oklahoma.....	20	19	6	6	1					2	10	21	94
South Carolina.....	165	72	59	3			5	3	5	22	33	72	370
Tennessee.....	393	300	563	487	273	97	10	61	126	325	377	443	3,533
Texas.....	196	78	66	10			3	9	23	69	89	134	677
Virginia:													
Eastern Shore.....	37	31	51	18	1		7	532	1,635	1,948	714	73	5,045
Norfolk section.....			4	2	5		3	297	66	20	0	1	403
Other.....								1					1
<b>Total.....</b>	<b>1,897</b>	<b>1,544</b>	<b>1,502</b>	<b>928</b>	<b>444</b>	<b>115</b>	<b>415</b>	<b>1,605</b>	<b>2,633</b>	<b>3,472</b>	<b>2,522</b>	<b>1,968</b>	<b>19,045</b>

TABLE 17.—Tangerines: Car-lot shipments by State of origin, by months, 1930

State	Jan.	Feb.	Mar.	Apr.	May	June	July	Aug.	Sept.	Oct.	Nov.	Dec.	Total
California:													
Northern district.....													1
Southern district.....													1
Florida.....	222	10	2								710	848	1,801
Texas.....													2
<b>Total.....</b>	<b>222</b>	<b>10</b>	<b>3</b>								<b>711</b>	<b>850</b>	<b>1,805</b>

<sup>1</sup> Tangerine shipments were included with oranges during 1929.

TABLE 18.—Tomatoes: Car-lot shipments by State of origin, by months, 1929 and 1930

1929

State	Jan.	Feb.	Mar.	Apr.	May	June	July	Aug.	Sept.	Oct.	Nov.	Dec.	Total
Arkansas.....						98	189	11		1	1		300
California:													
Northern district.....							5	1	82	309	48		445
Southern district.....					1		60	77	209	618	436	61	1,482
Central district.....							61	132	25	445	1,126	338	2,127
Imperial Valley.....					30	143	7						188
Colorado.....								9	28	18			55
Delaware.....									27				27
Florida:													
East coast.....	539	1,210	1,497	1,040	470	1					4	45	4,815
Other.....	47	25	92	922	1,566	124						2	2,778
Georgia.....					3	44	13						61
Illinois.....							130	04	41	5			237
Indiana.....							10	250	1,005	360			1,631
Iowa.....								17	32	4			53

CAR-LOT SHIPMENTS OF FRUITS AND VEGETABLES

TABLE 18.—Tomatoes: Car-lot shipments by State of origin, by months, 1929 and 1930—Continued

1929—Continued

State	Jan.	Feb.	Mar.	Apr.	May	June	July	Aug.	Sept.	Oct.	Nov.	Dec.	Total
Kansas.....							2	27					29
Kentucky.....								71	156	17			244
Louisiana.....						1		5					6
Maryland:													
Eastern Shore.....							6	459	262	40	5		772
Other.....								3	29				3
Michigan.....							2	2	11				42
Mississippi.....					720	3,350	25						4,095
Missouri.....							44	75					119
New Jersey.....							69	193	357	46			664
New Mexico.....								5	10	2			17
New York.....								163	619	65			838
North Carolina.....								1					2
Ohio.....					7	36	361	224	259	95	21	17	1,026
Oklahoma.....						15	20						35
Oregon.....							24	48					72
Pennsylvania.....								11	60	14			85
South Carolina.....					4	302	42						348
Tennessee.....						567	1,744	6					2,317
Texas.....	1			30	1,807	2,933	230		1	14	274	49	5,339
Utah.....								95	395	250			740
Virginia:													
Eastern Shore.....								57					57
Norfolk section.....								17					17
Other.....						20	350	14					414
Washington.....						1	40	154	20				215
West Virginia.....							20	7					26
Total.....	587	1,235	1,589	2,001	4,614	7,708	4,114	1,845	3,818	2,949	1,122	175	31,757

1930

Alabama.....					1	8							9
Arkansas.....						124	175	10					318
California:													
Northern district.....						2	26		352	493	60		933
Southern district.....	1				8	6	59	46	105	753	419	28	1,428
Central district.....					1	66	89	149	705	1,486	381	1	2,959
Imperial Valley.....				3	93	43							139
Colorado.....								10	99	29			138
Delaware.....								1	4	6			11
Florida:													
East coast.....	137	591	1,274	1,113	825	9					122	343	4,414
Other.....	40	47	105	324	1,759	220					8	57	2,569
Georgia.....					1	33	17						51
Illinois.....						1	189	40	25	67			316
Indiana.....							10	255	1,392	659			2,217
Iowa.....								42	153	2			197
Kansas.....							10	20					30
Kentucky.....							1	11	20	8			40
Louisiana.....							3			5	2		10
Maryland:													
Eastern Shore.....						1	338	157	8				501
Other.....							52	1					53
Michigan.....							6	31	13	2			52
Minnesota.....													1
Mississippi.....					154	3,228	68			1			3,451
Missouri.....							108	31					139
New Jersey.....							61	141	622	28			842
New Mexico.....								7					7
New York.....								102	350	62			514
North Carolina.....						6	68	14					118
Ohio.....					5	53	216	69	828	112	24	15	1,007
Oklahoma.....						21	33	2					56
Oregon.....							29	36					65
Pennsylvania.....								3	32	11			46
South Carolina.....					7	268	187						455
Tennessee.....						661	1,830	3	1	1			2,496
Texas.....				6	2,954	4,003	368		5	5	71	128	7,538
Utah.....								94	218	30			342
Virginia:													
Eastern Shore.....							7	1					8
Norfolk section.....								25					25
Other.....						6	204						210
Washington.....						3	127	164	10	2			336
West Virginia.....							9						9
Total.....	178	638	1,370	1,440	5,808	8,703	4,317	1,462	4,640	3,753	1,087	670	34,060



20 STATISTICAL BULLETIN 38, U. S. DEPT. OF AGRICULTURE

TABLE 19.—Watermelons: Car-load shipments by State of origin, by months, 1929 and 1930

1929

State	Jan.	Feb.	Mar.	Apr.	May	June	July	Aug.	Sept.	Oct.	Nov.	Dec.	Total
Alabama.....						230	303	126	63				722
Arizona.....						46	46	34					126
Arkansas.....							205	232					439
California:													
Northern district.....								2	9	3			14
Southern district.....								20	1				21
Central district.....							501	975	173	24			1,673
Imperial Valley.....					23	2,032	2,479	124					4,658
Colorado.....									9	22			31
Delaware.....								40	12				52
Florida.....				36	3,355	0,082	106						10,479
Georgia.....						10,606	9,826	1,701	40				21,882
Idaho.....								32	3				35
Illinois.....								107	51	1			159
Indiana.....								201	96	2			299
Iowa.....								46	36	1			83
Kansas.....								64	101				155
Louisiana.....						3	29						32
Maryland:													
Eastern Shore.....								150	45				195
Other.....								13	2				15
Michigan.....								1					1
Minnesota.....									1				1
Mississippi.....						60	126	59	6				251
Missouri.....							12	921	106				1,039
Nevada.....							1	30					31
New Jersey.....								2	14				16
North Carolina.....							140	618					758
Oklahoma.....						8	516		20				538
Oregon.....								17	19				36
South Carolina.....						190	3,125	176	9				3,494
South Dakota.....								1	6				6
Tennessee.....								2	5				8
Texas.....					120	1,898	1,078	732	32				4,460
Utah.....								6	2	2			10
Virginia:													
Eastern Shore.....								29	59				88
Norfolk section.....								131	24				155
Other.....								260	4				264
Washington.....								220	79	2			307
West Virginia.....								1					1
Total.....				36	3,468	22,047	18,287	7,582	1,007	67			52,514

TABLE 19.—Watermelons: Car-lot shipments by State of origin, by months, 1929 and 1930—Continued

1930

State	Jan.	Feb.	Mar.	Apr.	May	June	July	Aug.	Sept.	Oct.	Nov.	Dec.	Total
Alabama.....						318	351	178	203	8			1,058
Arizona.....						51	23	9					83
Arkansas.....							129	135	6				270
California:													
Northern district.....							6	49	6				61
Southern district.....								4	11	1			16
Central district.....						26	1,108	650	83	12			1,885
Imperial Valley.....					71	2,857	1,364	28					4,320
Colorado.....									60	30			90
Delaware.....								16	25				41
Florida.....					281	6,724	1,669	8					8,682
Georgia.....						5,438	15,642	4,705	212	1			25,998
Idaho.....							20	1					21
Illinois.....							6	54	18	3			81
Indiana.....							1	49	46	6			102
Iowa.....								51	48	3			100
Kansas.....								30	70	6			115
Louisiana.....							1	10					11
Maryland:													
Eastern Shore.....								243	66	1			310
Other.....							1						1
Minnesota.....								1					1
Mississippi.....						47	64	39	43	13			206
Missouri.....							412	791	190	12			1,405
Nebraska.....								1					1
Nevada.....								7					7
New Jersey.....									23				23
North Carolina.....							850	916	3				1,769
Oklahoma.....							51	369	89	2			511
Oregon.....								9	9				18
South Carolina.....						94	4,423	494	7				5,018
South Dakota.....									5				5
Tennessee.....									2				2
Texas.....					34	2,274	2,903	811	26	2			6,050
Utah.....								3					3
Virginia:													
Eastern Shore.....								8	7				15
Norfolk section.....							7	214	31				252
Other.....							8	222	12	1			243
Washington.....								189	49	1			239
Total.....						386,17,830	20,028,10,306	1,359	102				59,011

TABLE 20.—Car-lot shipments of commodities not included in Tables 1–19, by State of origin, 1929 and 1930

1929

State	Apples, dried	Asparagus	Beans, snap	Carrots	Cauliflower	Cherries	Cranberries	Cucumbers	Egg-plant	Mixed citrus fruit	Mixed deciduous fruit	Mixed vegetables	Peaches, dried	Peas, green	Peppers	Prunes, dried	Spinach	Tur-nips	Total
Alabama			72					705				105						38	1,010
Arizona				103	53					43	17	271							518
Arkansas	38		92					195			16	67		10			16	3	501
California	127	1,154	77	6,450	7,241	838		63		1,770	2,576		471	2,205	147	5,613	437	49	34,309
Colorado			58	97	1,500	14		9			34	4,079		459			67	45	6,362
Connecticut			5									21							26
Delaware		1	4					163											176
Florida			4,188		8	26		2,271	266	9,530		2,673			0			3	21,266
Georgia		120	152					135				22		30	1,971			97	665
Idaho	36					200					1	35			139			1	549
Illinois	1	146	61	34				118			5	380		235		17	5	5	822
Indiana				26				126				29		1	4		54	10	191
Iowa				2								64			3				70
Kansas				1										1				63	71
Kentucky				4								108					1		113
Louisiana			1,150	71				113		11		1,507							3,500
Maine												1		1	303		32	6	18
Maryland		3	214					469				1							16
Massachusetts				19			1,108					319		52	12		628	43	1,770
Michigan			1	180		60		1				10						34	1,261
Minnesota				122				5			28							42	346
Mississippi			312	108								181						670	979
Missouri								1				946		199	12			46	1,023
Montana											5						27	3	61
Nebraska														4				1	26
Nevada				2								6							9
New Hampshire												69							91
New Jersey		33	61	12			303	161				2							4
New Mexico			4		3							1,026		25	502		9	53	3,090
New York	527		69	1,686	375	3	3	529				2		1	2				13
North Carolina	3		736	33				651			180	1,067		731	1		102	183	5,461
Ohio				25				119	2			402		308	126		5	7	2,333
Oklahoma				35				8				239			12		4	4	403
Oregon	19	31	1	2	415	359	10					4					9	61	82
Pennsylvania	32										35	131		39		600			1,678
South Carolina		507	779	27				1,013	6			67					2		191
South Dakota												550		244	20		128	51	3,355
Tennessee			132									2							2
Texas			356	2,851	162			294	14	362	2	8,465		5	2			1	184
															1		6,007	118	18,662

Utah				12	176	52					34	99			14					387
Vermont												1								2
Virginia	32		1,025	110				179		126		2	2,127		222	64		2,640	15	6,432
Washington	109	107	2	20	69	630	25	2			2,215	653		334		31	154	327	2	4,594
West Virginia	13											7		1					2	23
Wisconsin				17		128	141	11				62							114	473
Wyoming				1																1
Total	937	2,102	9,560	12,028	10,050	2,299	1,695	7,469	416	11,740	5,177	32,430	471	5,187	3,380	6,261	10,317	2,116		123,641

1930

Alabama			66									72								15	1,037
Arizona				161	108					32		289			26				14		630
Arkansas	18		130	1				131			6	120						153	12		577
California	179	1,745		7,382	7,665	1,023		51		1,280	3,421	0,124	805	3,494	268		7,037	170	58		40,577
Colorado			165	60	1,309			12			25	4,215		403	1			28	5		6,283
Connecticut			5									10									21
Delaware		3						119		2		1			2						127
Florida			4,394	5	2			1,137		262	10,024	4,227		7	2,029					11	22,698
Georgia		145	230	1				1,162		2		34			62					114	750
Idaho	41			2		252						34		407		5				3	748
Illinois		142	48	45				254			10	460						42		7	1,003
Indiana				95				63				26								12	190
Iowa								27				29			2						58
Kansas				2						2		10								10	31
Kentucky												3								7	12
Louisiana			744	84				144		4	87	1,359		2	179			4		0	2,610
Maine												3								10	13
Maryland		24	352	1				627				69		2	10			172		27	1,184
Massachusetts				4			1,403					10								28	1,450
Michigan			6	142	3	71		30			55	27								31	375
Minnesota				62			2					161								494	719
Mississippi			310	28				91				707		234	5				65		1,440
Missouri			1					2			2	75						34		2	116
Montana												16								1	17
Nevada				6								35									41
New Hampshire												2									2
New Jersey		53	114	14			499	117		1		802		1	350			9	70		2,036
New Mexico			1									6								1	8
New York	367		30	1,059	234	27		907			404	1,138		892			41	55			6,054
North Carolina	3		998	27				691				540		482	183					1	2,925
North Dakota												4									4
Ohio				33				131			4	100		1	4				6		287
Oklahoma			12					1										30		13	56
Oregon	17	21			620	420	6				33	151		73		515					1,802
Pennsylvania	16				5							50								3	74
South Carolina		551	682	1				1,107				547		265	34				73	66	3,326

TABLE 20.—*Car-lot shipments of commodities not included in Tables 1-19, by State of origin, 1929 and 1930—Continued*

1930—Continued

State	Apples, dried	Asparagus	Beans, snap	Carrots	Cauliflower	Cherries	Cranberries	Cucumbers	Eggplant	Mixed citrus fruit	Mixed deciduous fruit	Mixed vegetables	Peaches, dried	Peas, green	Peppers	Prunes, dried	Spinach	Turnips	Total
Tennessee.....			233	2								42		8				6	291
Texas.....			654	2,126	1			893	3	430		7,385		2	10		7,032	141	18,733
Utah.....				7	89	41		3			20	67		14				1	242
Vermont.....											1	1							2
Virginia.....	13		541	67				166	66			1,268		129			1,757	18	4,035
Washington.....	86	105		19	92	627	1	2			1,922	808		791		33	207	232	4,930
West Virginia.....	4											2							6
Wisconsin.....				5		169	125	4				109						178	630
Total.....	744	2,789	9,835	12,341	10,123	2,581	2,042	7,663	340	12,459	5,909	31,180	805	7,295	3,145	7,645	9,823	1,728	123,447

TABLE 21.—Total car-lot shipments of 37 commodities from each State, 1929 and 1930

State	1929	1930	State	1929	1930
Alabama.....	8,841	6,809	Nevada.....	903	629
Arizona.....	14,481	16,835	New Hampshire.....	502	846
Arkansas.....	8,663	3,846	New Jersey.....	10,441	11,796
California.....	298,786	383,898	New Mexico.....	1,608	854
Colorado.....	37,742	35,563	New York.....	54,320	66,188
Connecticut.....	41	141	North Carolina.....	13,339	16,604
Delaware.....	3,998	3,234	North Dakota.....	6,711	5,365
Florida.....	100,654	95,189	Ohio.....	6,613	4,488
Georgia.....	26,021	36,775	Oklahoma.....	3,363	3,572
Idaho.....	32,315	32,449	Oregon.....	13,063	17,069
Illinois.....	10,006	5,728	Pennsylvania.....	8,845	6,728
Indiana.....	8,811	10,169	Rhode Island.....	17	42
Iowa.....	3,800	3,388	South Carolina.....	15,301	17,438
Kansas.....	3,744	4,555	South Dakota.....	2,144	840
Kentucky.....	2,856	1,338	Tennessee.....	11,050	8,078
Louisiana.....	10,002	9,022	Texas.....	51,885	53,727
Maine.....	53,180	58,296	Utah.....	3,932	3,912
Maryland.....	11,766	7,872	Vermont.....	800	712
Massachusetts.....	3,408	4,098	Virginia.....	57,267	43,776
Michigan.....	22,280	16,782	Washington.....	68,592	66,892
Minnesota.....	28,121	20,354	West Virginia.....	5,085	3,743
Mississippi.....	8,201	6,504	Wisconsin.....	23,752	19,088
Missouri.....	5,043	5,624	Wyoming.....	1,799	2,211
Montana.....	1,168	858			
Nebraska.....	7,488	7,915	Total.....	1,074,069	1,053,602

TABLE 22.—Car-lot unloads at Akron, Ohio, 19 commodities, by State of origin, 1929 and 1930

1929

State	Apples	Cabbage	Cantaloupes	Celery	Grapefruit	Grapes	Lemons	Lettuce	Onions	Oranges	Peaches	Pears	Plums and fresh prunes	Potatoes	Strawberries	Sweetpotatoes	Tangerines	Tomatoes	Watermelons	Total
Maine.....														121						121
Massachusetts.....									1											1
New York.....	147	30		9		7			5		14			62						283
New Jersey.....	1										6					2				9
Pennsylvania.....	23					7					10									39
Ohio.....	2	3						21						33				5		65
Indiana.....			8					10			11			2						31
Illinois.....	1										44									45
Michigan.....	4					3			8		0			151						172
Wisconsin.....														111						111
Minnesota.....														17						17
Iowa.....		3							5											8
Missouri.....														13	13				1	27
North Dakota.....														3						3
Nebraska.....														1						1
Delaware.....																6				6
Maryland.....	11	3												4		2				21
Virginia.....	23										2			171		47				243
West Virginia.....	54										2			8						64
North Carolina.....											1			31						32
South Carolina.....														10						10
Georgia.....										19					1				196	216
Florida.....		2	33	51					11					20				11	54	182
Kentucky.....											1			20	4	1				32
Tennessee.....		12									14			20	25	29		7		87
Alabama.....		8												16	6				2	32
Mississippi.....		22																11		33
Arkansas.....											16				8					24
Louisiana.....														11	12					23
Oklahoma.....															3					1
Texas.....		31							20										2	53
Idaho.....	18												3	36						67
Wyoming.....														1						1
Colorado.....	1		24				6	7												38
Arizona.....			19				20													48
Washington.....	40						2	2				1								46
Oregon.....	8												2							10
California.....	1		89	3		235	9	111	9	180		20								607
Imports.....							1												1	1
Unknown.....									1											6
Total.....	334	123	140	45	51	252	10	148	89	141	147	21	5	824	78	106		37	233	2,804

TABLE 22.—Car-lot unloads at Akron, Ohio, 19 commodities, by State of origin, 1929 and 1930—Continued

1930

State	Apples	Cabbage	Cantaloupes	Celery	Grapefruit	Grapes	Lemons	Lettuce	Onions	Oranges	Peaches	Pears	Plums and fresh prunes	Potatoes	Strawberries	Sweetpotatoes	Tangerines	Tomatoes	Watermelons	Total
Maine.....	1													336						337
New Hampshire.....	1																			1
Massachusetts.....	1								3											3
New York.....	155	42		3		8					41	25		108						377
New Jersey.....	1													55						56
Pennsylvania.....	10	1									10			3						22
Ohio.....	8								5		1	5		3						20
Indiana.....			2					40												48
Illinois.....	4	2						3							1					10
Michigan.....	5							10						16						40
Wisconsin.....	5	2												43						45
Minnesota.....													3							3
Iowa.....		3						4												7
Missouri.....															1					1
Delaware.....	5															2				7
Maryland.....	16										1			12				3		33
Virginia.....	6													192		33		17		248
West Virginia.....	13																			13
North Carolina.....											5			48						54
South Carolina.....											12			17		2				31
Georgia.....											39			3						3
Florida.....				40	23					31				9				2		276
Kentucky.....														14						15
Tennessee.....		7												129		26		15		60
Alabama.....		10												8	5					26
Mississippi.....		8																12		20
Arkansas.....																				2
Louisiana.....														9						31
Oklahoma.....																15				1
Texas.....		21			1				16							1				45
Idaho.....	24													9						33
Colorado.....			13					2												15
New Mexico.....			1																	1
Arizona.....			17					25												42
Nevada.....			1																	1
Washington.....	43							8					1							52
Oregon.....	6												1							7
California.....			64	3		182	8	125	7	50	2	22								463
Unknown.....	1													1						2
Total.....	298	96	93	46	24	186	8	180	102	81	111	52	2	872	42	85	0	50	303	2,622

TABLE 23.—Car-lot unloads at Albany, N. Y., 19 commodities, by State of origin, 1929 and 1930

1929

State	Apples	Cabbage	Cantaloupes	Celery	Grapefruit	Grapes	Lemons	Lettuce	Onions	Oranges	Peaches	Pears	Plums and fresh prunes	Potatoes	Strawberries	Sweetpotatoes	Tangerines	Tomatoes	Watermelons	Total
Maine.....														495						495
New Hampshire.....	1																			1
Massachusetts.....									8					3						10
New York.....	14	28		17		3		5	93		27			180						367
New Jersey.....	1								2		6			50	1			2		63
Pennsylvania.....	1										21			8						30
Ohio.....		1							1											2
Indiana.....																				1
Illinois.....											2									3
Michigan.....									3		8								1	11
Missouri.....	2													11						22
Delaware.....	10		7													17				13
Maryland.....	2	9	12								10			67	9	4		30		53
Virginia.....	2	21							2		6			206	21	73				149
Total.....	31	30	19	17		3		5	93	2	33			206	21	73		30		331

CAR-LOT SHIPMENTS OF FRUITS AND VEGETABLES

27

TABLE 23.—Car-lot unloads at Albany, N. Y., 19 commodities, by State of origin, 1929 and 1930—Continued

1929—Continued

State	Apples	Cabbage	Cantaloupes	Celery	Grapefruit	Grapes	Lemons	Lettuce	Onions	Oranges	Peaches	Pears	Plums and fresh prunes	Potatoes	Strawberries	Sweetpotatoes	Tangerines	Tomatoes	Watermelons	Total
West Virginia.....	4										1									8
North Carolina.....			1								12				16	1			1	40
South Carolina.....		13									4			16					24	69
Georgia.....											30									91
Florida.....		10		24	125					70				24	7			13	51	330
Kentucky.....																				3
Tennessee.....											1				4			13		18
Alabama.....			2												4	5				7
Mississippi.....		2																	35	27
Arkansas.....			3												3					18
Louisiana.....		6																		16
Texas.....		22	2		5				29		1						1		22	83
Idaho.....	4												17	1						24
Colorado.....			15					5	2		1			3						23
New Mexico.....			2																	2
Arizona.....			52					41												93
Washington.....	40							2	0			1								49
Oregon.....	2										5	1								8
California.....			153	2		209	20	183	15	318	1	37	6						1	952
Imports.....			2																	3
Unknown.....							1		3											6
Total.....	83	120	250	43	130	212	30	237	165	380	151	43	24	1,072	102	103		117	139	3,407

1930

Maine.....	1													600						610
Vermont.....														1						1
Massachusetts.....	26							15												41
New York.....	5	26		27				106		29				146						339
New Jersey.....	8	2						3						41	1	4				59
Pennsylvania.....	1													9						10
Ohio.....																			1	1
Indiana.....								1												1
Illinois.....															2					2
Michigan.....									1											1
Missouri.....															7					9
Delaware.....	4		11												2	13				30
Maryland.....	3	2	3											39	15	11			22	95
Virginia.....	3	5									3			158	9	73			13	294
West Virginia.....	1																			1
North Carolina.....										36				30	5	2				18
South Carolina.....										11				34						34
Georgia.....										40				4						32
Florida.....		23		44	81					53				18		1	1	6	49	206
Kentucky.....															4					4
Tennessee.....															11	4			19	43
Alabama.....			6																	6
Mississippi.....																			16	16
Arkansas.....			1												1				7	9
Louisiana.....		6													17					23
Texas.....		7	10		8														55	187
Colorado.....			17				7	5			3									32
New Mexico.....			4																	4
Arizona.....			61				42													103
Washington.....	45						1													48
Oregon.....											4	3								7
California.....			120	13		250	48	103	13	251	9	31	16							953
Imports.....															2				8	10
Total.....	97	101	227	84	89	259	48	243	171	334	131	36	19	1,127	74	108	1	149	133	3,430



28 STATISTICAL BULLETIN 38, U. S. DEPT. OF AGRICULTURE

TABLE 24.—Car-lot unloads at Atlanta, Ga., 19 commodities, by State of origin, 1929 and 1930

1929

State	Apples	Cabbages	Cantaloupes	Celery	Grapefruit	Grapes	Lemons	Lettuce	Onions	Oranges	Peaches	Pears	Plums and fresh prunes	Potatoes	Strawberries	Sweetpotatoes	Tagarines	Tomatoes	Watermelons	Total
Maine.....													84							84
New York.....	2	65		39					2				113							221
Pennsylvania.....	17	1											9							27
Ohio.....									42			1								43
Indiana.....									20			1								21
Illinois.....		1							3			1								5
Michigan.....				9		7			11				6							33
Wisconsin.....			20						4				106							130
Minnesota.....									11				108							119
Iowa.....			4						8											12
Missouri.....													1							2
North Dakota.....													1							1
Nebraska.....													24							24
Kansas.....													23							23
Maryland.....	13										2									15
Virginia.....	178	76									6		13							273
West Virginia.....	30																			30
North Carolina.....	12												75		4					91
South Carolina.....		20											7		2					29
Georgia.....	102	25	6						2	17	4		43	104			1	532	836	
Florida.....		80		77	179			1	504				62	3			142		581	1,115
Kentucky.....									1				2							3
Tennessee.....		7											42	4	5					68
Alabama.....		6								8			51	17	7					89
Mississippi.....													2				9			13
Arkansas.....						2									2					2
Louisiana.....		1								6										6
Oklahoma.....													5							5
Texas.....		24			5				59	1		20	37				37			183
Idaho.....	6			1					18				87							112
Wyoming.....									1				10							11
Colorado.....		4	25					17	23		1		59							129
New Mexico.....			1						1			2								4
Arizona.....			22		5			56												83
Utah.....									4				1							5
Washington.....	162							19			3	1								188
Oregon.....	3			5					2				1							15
California.....			59	71	3	140	184	238	27	158	1	1					28			921
Imports.....					24			1		3								5		33
Total.....	525	343	113	202	218	180	195	316	257	679	27	37	1	972	24	124	222	590	4,092	

1930

Maine.....													305							305
New Hampshire.....	2																			2
New York.....	8	62		46		1							75							192
New Jersey.....	3												39							42
Pennsylvania.....	21									1			9							40
Ohio.....									49											49
Indiana.....									35											35
Illinois.....	1								1											2
Michigan.....				8					8											16
Wisconsin.....		7							2				49							55
Minnesota.....									3				19							22
Iowa.....		7							2											9
Missouri.....		6				1														6
North Dakota.....													2							2
Nebraska.....													17							17
Kansas.....		1											5							6
Maryland.....	4																			4
Virginia.....	78	19											65							150
West Virginia.....	85										1									36
North Carolina.....		1	1										41		1		3			46
South Carolina.....		12											1				8			23
Georgia.....	91		9						1	2	3	3	54	131		4	1,083			1,380
Florida.....		73		79	70				2	278			33			12	118	27		690
Kentucky.....															1					1
Tennessee.....		12											31		7		7			57
Alabama.....													67	6						72
Mississippi.....															2		15			17
Arkansas.....													9				1			10

TABLE 24.—Car-lot unloads at Atlanta, Ga., 19 commodities, by State of origin, 1929 and 1930—Continued

1930—Continued

State	Apples	Cabbage	Cantaloupes	Celery	Grapefruit	Grapes	Lemons	Lettuce	Onions	Oranges	Peaches	Pears	Plums and fresh prunes	Potatoes	Strawberries	Sweetpotatoes	Tangerines	Tomatoes	Watermelons	Total
Louisiana.....					24				47	5		13		4				1		10
Texas.....		46							4	0				33				27		165
Idaho.....	2													59						67
Wyoming.....														52						1
Colorado.....			32					16	70											160
Arizona.....			12		11			73												96
Utah.....									1											1
Washington.....	218			14				1	3											220
Oregon.....	5								3											24
California.....	3		61	58	15	123	199	225	34	112	2			1				35		577
Imports.....		3			68					40								12		128
Total.....	469	249	105	206	188	125	190	315	264	447	7	32	0	957	5	142	13	235	1,110	5,075

TABLE 25.—Car-lot unloads at Baltimore, Md., 19 commodities, by State of origin, 1929 and 1930

1930

State	Apples	Cabbage	Cantaloupes	Celery	Grapefruit	Grapes	Lemons	Lettuce	Onions	Oranges	Peaches	Pears	Plums and fresh prunes	Potatoes	Strawberries	Sweetpotatoes	Tangerines	Tomatoes	Watermelons	Total
Maine.....														481						481
Massachusetts.....									43											43
New York.....	27	702	353		41	153	192				23	31	3	188						1,719
New Jersey.....														15						15
Pennsylvania.....	54					10		11						167						242
Ohio.....								21												21
Indiana.....								03												58
Michigan.....				6	6			45												58
Wisconsin.....									1											1
Minnesota.....									1					2						3
Iowa.....									1											1
Delaware.....														1						1
Maryland.....	33		13						1		12	3		88	12	372		5	120	664
Virginia.....	48	210	1			14	58				10			632	104	254		50	249	1,641
West Virginia.....	13																			13
North Carolina.....		43	3					1			73			87	4	64			38	313
South Carolina.....		185	4			17	1				9			96	1			2	207	522
Georgia.....		3	4								103			4		14			164	232
Florida.....		282		224	452	2	38	21	320					179	10			551	94	3,154
Tennessee.....											2							40		49
Alabama.....																				5
Mississippi.....				2															143	143
Arkansas.....			2																	2
Louisiana.....															12					13
Texas.....		19					1	120												181
Idaho.....													14							22
Colorado.....			111				30	18				3								162
New Mexico.....																				1
Arizona.....			77				107					48	4							322
Washington.....	233			1			34	2				21	10							39
Oregon.....	8																			8
California.....			378	121	1	506	414	480	35	545		100	20						71	2,676
Imports.....		2			2		15		61					21						22
Total.....	416	1,444	594	712	454	565	429	875	693	1,867	241	212	51	1,951	143	722		947	872	13,188

30 STATISTICAL BULLETIN 38, U. S. DEPT. OF AGRICULTURE

TABLE 25.—Car-lot unloads at Baltimore, Md., 19 commodities, by State of origin, 1929 and 1930—Continued

1930

State	Apples	Cabbage	Cantaloupes	Celery	Grapefruit	Grapes	Lemons	Lettuce	Onions	Oranges	Peaches	Pears	Plums and fresh prunes	Potatoes	Strawberries	Sweetpotatoes	Tangerines	Tomatoes	Watermelons	Total
Maine													1,371							1,371
New Hampshire	1																			1
Massachusetts									33											33
New York	51	988	368		44		157	180			73	162	20	160						2,221
New Jersey	1		3				4				2			103						113
Pennsylvania	77	8	2		11		4		4		10			60						178
Ohio									47									1		48
Indiana									112											112
Illinois									2											2
Michigan				9	2				104		1			3						110
Wisconsin			1						1											2
Minnesota									1											1
Iowa	2								6											6
Delaware																			11	13
Maryland	21		29								10	1		106	16	432		2	216	863
Virginia	03	117	4					11	23					747	50	320		60	140	1,535
West Virginia	18																			18
North Carolina		21					6			153				108	6	74		3	47	417
South Carolina		155	23				9			21				138	1			2	302	651
Georgia			6							91				9		13		3	121	241
Florida		181	240	543				23		852				250	17	8	03	647	118	2,981
Tennessee																4		57		61
Alabama															2					2
Mississippi																		147		147
Arkansas																				1
Louisiana																				1
Texas		21	1						105							15		36		15
Idaho																				163
Colorado			103				21	29					6	3						6
Arizona			88				157													153
Washington	315						50	4				90	4							245
Oregon	13						2				2	4								483
California	6	1,344	132		504	376	550	32	427	17	172	80						75		2,212
Imports	1	80		3		75		8					77					13		258
Total	560	1,573	697	764	546	651	451	990	702	1,270	378	427	115	3,150	100	851	93	1,047	985	15,280

TABLE 26.—Car-lot unloads at Birmingham, Ala., 19 commodities, by State of origin, 1929 and 1930

1929

State	Apples	Cabbage	Cantaloupes	Celery	Grapefruit	Grapes	Lemons	Lettuce	Onions	Oranges	Peaches	Pears	Plums and fresh prunes	Potatoes	Strawberries	Sweetpotatoes	Tangerines	Tomatoes	Watermelons	Total
Maine														28						28
New York		14		1					1					1						17
Pennsylvania	1																			1
Ohio	1								18											19
Indiana									22											22
Illinois	4								7		11									22
Michigan					12				10					1						23
Wisconsin	1	69							8					63						141
Minnesota									13					265						278
Iowa		1							27					2						30
Missouri	7													2						9
North Dakota														3						3
Nebraska														23						23
Kansas														40						40
Maryland	6										4									10
Virginia	172	93									2			3		1				271
West Virginia	30																			30
North Carolina	4													1						5
South Carolina		3	1																	4
Georgia	13	2	3								15								121	166

TABLE 26.—Car-lot unloads at Birmingham, Ala., 19 commodities, by State of origin, 1929 and 1930—Continued

1929—Continued

State	Apples	Cabbage	Cantaloupes	Celery	Grapefruit	Grapes	Lemons	Lettuce	Onions	Oranges	Peaches	Pears	Plums and fresh prunes	Potatoes	Strawberries	Sweet potatoes	Tagetes	Tomatoes	Watermelons	Total
Florida.....		15		25	48					368			0		17		111	83	676	
Kentucky.....													11							12
Tennessee.....	4												26							31
Alabama.....	7	15								1	8	13	60	12	24				211	361
Mississippi.....			9								3		3					31		46
Arkansas.....						14														14
Louisiana.....			1					1	8				8							18
Texas.....		130	2		16			40	0				26					10		251
Idaho.....	15			2				0	0		2		8							33
Wyoming.....													0							6
Colorado.....		13	8	10			20	17			1		170							248
Arizona.....			13		1	1		30												51
Utah.....								2			1									4
Washington.....	200							6				3								218
Oregon.....	4			23				5				10								42
California.....	0		42	34		90	122	102	25	68		0	2					14		607
Imports.....					1															1
Unknown.....	1						2		3			2		3						11
Total.....	485	376	69	95	66	117	124	221	218	481	48	37	2	771	12	54		172	415	3,762

1930

Maine.....	1													76						77	
New York.....		11												1						12	
New Jersey.....														38						38	
Pennsylvania.....	2																			2	
Ohio.....									12											12	
Indiana.....		1							22											23	
Illinois.....	7	12						10												29	
Michigan.....		1		1		11		5												18	
Wisconsin.....		58						51						13						76	
Minnesota.....		1						3					125							129	
Iowa.....		15						32												47	
Missouri.....	3	2				2								14						7	
Nebraska.....														30						14	
Kansas.....		1												5						31	
Maryland.....	5													18						11	
Virginia.....	43	32												16						91	
West Virginia.....	16									1										17	
North Carolina.....																			1	1	
South Carolina.....			1																	1	
Georgia.....	21	4	4							11			1		26			120		183	
Florida.....				29	31					239			20		18			57	25	410	
Tennessee.....		12											10					9		31	
Alabama.....	10	11								2	8	20	69	5	24				346	465	
Mississippi.....		3											3		4			17		27	
Arkansas.....	2					7												2		11	
Louisiana.....													1		1					2	
Texas.....		167			18			47	2				43					38		315	
Idaho.....	6			3				7					1		5					22	
Wyoming.....													9							9	
Colorado.....		4	2	3				8	48		3		236							364	
New Mexico.....		1	1																	2	
Arizona.....			5		11			35												51	
Utah.....									3					1						4	
Washington.....	221							7				6								240	
Oregon.....	3			13				0				11								27	
California.....	10		29	38	3	80	117	188	30	80	2	13	2	1				18		617	
Imports.....					6		3												21		30
Unknown.....	2				1					5				1						6	
Total.....	352	336	42	47	70	100	120	213	230	327	25	50	3	718	5	73	0	164	491	3,431	

TABLE 27.—Car-lot unloads at Boston, Mass., 19 commodities, by State of origin, 1929 and 1930

1929

State	Apples	Cabbage	Cantaloupes	Celery	Grapefruit	Grapes	Lemons	Lettuce	Onions	Oranges	Peaches	Pears	Plums and fresh prunes	Potatoes	Strawberries	Sweet-potatoes	Tangerines	Tomatoes	Watermelons	Total
Maine	76	16												6,536	3					6,631
New Hampshire	7	2												25						34
Vermont	2								3					9						14
Massachusetts	7								460					2	8					483
Rhode Island														11						11
Connecticut											1									1
New York	46	369		221		186		264	304		12	13	2	20				1		1,438
New Jersey	48		1	3				18	4		72			403	47	15		40		651
Pennsylvania	58	2				39			2		75			1				2		177
Ohio	2			2					130									24		164
Indiana									174						3					177
Illinois	1								1		2				2			5		11
Michigan	1			18		13			271		6									309
Minnesota									14											14
Missouri															80			1		81
Delaware	109		19			3				103				3	18	200			5	460
Maryland	38	61	121					2		85				187	234	50		125	3	906
Virginia	161	294	1					2	17	103				1,202	137	577		74	1	2,569
West Virginia	78									8										86
North Carolina	1	2	13					6		142				170	140	9			40	523
South Carolina		161	5					6		55				132	3	1		28	155	536
Georgia		2								239				3		14		3	255	516
Florida		254	1	411	1,158	6		30		2,277				98	100	4		477	374	5,190
Kentucky									26						26					26
Tennessee		3								16					25	44		140		228
Alabama		15								9		4			1	2				31
Mississippi		14													1	1		214		230
Arkansas			6							3					76			28		113
Louisiana		7													152	3		1		163
Oklahoma															1			2		3
Texas		183	7		11			2	343									268		754
Montana																				11
Idaho	11					1			2				19	30						52
Colorado			165	1				27	5		18	3								219
New Mexico			20															1		21
Arizona			279		1	6		269												555
Utah				1																3
Nevada			9															2		9
Washington	617		4			1		33	2			85	6							748
Oregon	12			16					1			63	24							116

UPDATA 1981

112565-32-3

California	34	5	1,304	241	42	4,123	580	1,193	165	3,311	71	456	97					138		11,708
Imports	2	11	2	7	30		12		205									106		1,430
Unknown	0		4	2			4	1	11		2	1			981		19		0	59
Total	1,315	1,397	1,961	923	1,242	4,378	602	1,853	2,126	5,697	1,013	625	148	9,828	1,076	920		1,689	833	37,526

1030

Maine	88	5																			5,738
New Hampshire	10							2													35
Vermont	2								6												25
Massachusetts	15								300												393
Rhode Island																					1
Connecticut	4																				20
New York	185	347		253		97		251	414		18			26						2	1,635
New Jersey	64			9				1	2		16			2						15	379
Pennsylvania	46					4					2			221		38	20				103
Ohio								2						2							183
Indiana	1								162											19	193
Illinois	1								191											1	6
Michigan	6			16		1			439												462
Missouri	1																				37
Delaware	108		24								2										32
Maryland	36	18															169				568
Virginia	67	175	55								31			165		138				89	2,022
West Virginia	2										1			1,223		25	463			56	3
North Carolina		7	6																		536
South Carolina		184	7					4			116			167		122				18	681
Georgia			6					3			35			173		2				85	182
Florida		205		445	976	3		19		1,716	379			2						4	694
Kentucky														62		97				5	4,616
Tennessee		3														17				2	20
Alabama		23														21					153
Mississippi		9														9					32
Arkansas			3																		193
Louisiana																14					47
Oklahoma																140					140
Texas		106	14		13			1	300												788
Montana	1																				2
Idaho	2																				25
Colorado		1	266					22	15					7	3	7	12				314
New Mexico			35																		35
Arizona			229			3		351													583
Utah									1												1
Nevada			3																		3
Washington	543							47	5				133		3						731
Oregon	14		9										82		9						118
California	49	2	1,346	47	23	4,289	553	1,361	134	2,086	150	602	254							101	11,227
Imports		65	7	2	75	2	2		84	7											250
Unknown	7	6		1	1	5	1	2	14	3	1	3									1,359
Total	1,252	1,221	2,010	947	1,088	4,400	579	2,066	2,145	3,812	806	830	282	8,580	711	793	147	1,915	724	34,317	

CAR-LOT SHIPMENTS OF FRUITS AND VEGETABLES

TABLE 28.—Car-lot unloads at Bridgeport, Conn., 19 commodities, by State of origin, 1929 and 1930

1929

State	Apples	Cabbage	Caulatoes	Celery	Grapefruit	Grapes	Lemons	Lettuce	Onions	Oranges	Peaches	Pears	Plums and fresh prunes	Potatoes	Strawberries	Sweetpotatoes	Tangerines	Tomatoes	Watermelons	Total
Maine	1													545						546
Massachusetts	1								16					1						18
Connecticut	1																			1
New York	39	36		23		7			7			1		3						118
New Jersey														45						46
Pennsylvania	7									1										8
Ohio									4											4
Indiana									26						2					28
Illinois	1								9											1
Michigan																				9
Delaware	1										1			2						9
Maryland	3										2			7						17
Virginia	23	2									8			124	3	28	28			186
West Virginia	9																			14
North Carolina	1									10				7	2				2	22
South Carolina										1				12					23	36
Georgia			1								20								20	47
Florida				5	18			1		95				2	4			10	20	188
Kentucky															7					7
Tennessee			1															11		13
Alabama		11								2										13
Mississippi																		15		15
Louisiana															4					4
Texas		14			1				8									6		29
Idaho	4												6	2						12
Colorado			8								3									11
Arizona			6					10												15
Washington	29																			29
Oregon	3											17	4							24
California			45	16	3	290	19	32	6	154		27	5							597
Imports	2													40						48
Unknown				1										2						3
Total	125	67	62	48	52	297	10	43	75	251	57	45	16	799	24	33		43	65	2,119

1930

Maine														410						410
Vermont														1						1
Massachusetts									12											12
New York	35	49		32		5		7	4		7	2		1						141
New Jersey																				42
Pennsylvania	16													41						16
Ohio									4											11
Indiana									11											11
Michigan									28											28
Iowa									1											1
Missouri																				5
Delaware															1			4		5
Maryland	1													10		5				13
Virginia	17										1			83		29		1		130
West Virginia	4																			4
North Carolina											16			21					8	43
South Carolina														14					29	47
Georgia											52			1					28	69
Florida				5	43					94				4				9	26	184
Kentucky															1		6			6
Tennessee														6						15
Alabama		12												1		1		13		12
Mississippi																			11	11
Arkansas																		11		6
Louisiana																		5		10
Oklahoma														10						1
Texas		14							11										15	40
Idaho														7	2					9
Colorado			20					2	2											24
Arizona			9					17												26
Washington	15							1	1											19
Oregon												13	3							16
California	2		47	9	2	226	31	70	4	124		30	9					1		555
Imports	9	1												150						180
Total	100	70	70	46	45	231	31	97	78	218	66	47	19	744	20	36	6	60	83	2,082

TABLE 29.—Car-lot unloads at Buffalo, N. Y., 19 commodities, by State of origin, 1929 and 1930

1929

State	Apples	Cabbage	Cantaloupes	Celery	Grapefruit	Grapes	Lemons	Lettuce	Onions	Oranges	Peaches	Pears	Plums and fresh prunes	Potatoes	Strawberries	Sweet potatoes	Tangerines	Tomatoes	Watermelons	Total
Maine.....														30						30
Massachusetts.....									20					1						27
New York.....	6	17	133		1		3	109					1	95	1					367
New Jersey.....	7		1				1							61	3	126		7		264
Pennsylvania.....											26			1						27
Ohio.....		31						1	8									5		45
Indiana.....				8					27			39							12	78
Illinois.....	3								33			35							1	39
Michigan.....				16							4	1		18						77
Wisconsin.....														7						7
Minnesota.....									1											1
Iowa.....									5											5
Missouri.....	1										1				23					30
Delaware.....	57		13								29			1	19	56				175
Maryland.....	2		38											53	30	46		13		182
Virginia.....	12	38							8		6			508	5	89		1		685
West Virginia.....	6	1																		7
North Carolina.....		1	2								4			38	49				8	102
South Carolina.....		17	1								14			67					30	129
Georgia.....	1										92					1			209	304
Florida.....	47		191	366			3		278		2			65	43			88	97	1,178
Kentucky.....	2	1							1					6	29					41
Tennessee.....	42										43			1	86	9		45		228
Alabama.....	54									2		2		1	40	5				104
Mississippi.....	21										1				1			80		59
Arkansas.....			8						1		10				18	1		1		48
Louisiana.....		1													50				1	52
Oklahoma.....															3					3
Texas.....		64	3			1			95		3							73		244
Idaho.....	18												14	12						44
Colorado.....			53				9	7				1								70
New Mexico.....			3																	3
Arizona.....			103					92					1							196
Utah.....				1																1
Washington.....	81							11	7			6	4							109
Oregon.....	4											12	8							24
California.....	3	273	78		2	723	183	503	43	921	3	106	18					11		2,837
Imports.....	4		1											9					22	30
Unknown.....	4				1	1	1	1	7					2					7	24
Total.....	211	335	607	417	369	726	154	624	332	1,201	320	128	46	970	405	333		309	347	7,709



TABLE 29.—Car-lot unloads at Buffalo, N. Y., 19 commodities, by State of origin, 1929 and 1930—Continued

1930

State	Apples	Cabbage	Cantaloupes	Celery	Grapefruit	Grapes	Lemons	Lettuce	Onions	Oranges	Peaches	Pears	Plums and fresh prunes	Potatoes	Strawberries	Sweet potatoes	Tangerines	Tomatoes	Watermelons	Total
Maine.....	3												274							277
Massachusetts.....	1								28											29
New York.....	17	28	102		2				94				79							395
New Jersey.....	8			2				3	2		1		25	1	155			5		202
Ohio.....				1															3	6
Indiana.....	1		5						28											31
Illinois.....	7																			8
Michigan.....	1			15					38											56
Wisconsin.....									1											2
Iowa.....								9												9
Missouri.....															11				2	13
Delaware.....	90	12									3			22	28					125
Maryland.....	3	14											3	20	21			8		84
Virginia.....	6	7											522	11	69			1		617
North Carolina.....											14		59	33	10					37
South Carolina.....	29								21				120	33	10			1	70	251
Georgia.....										118										213
Florida.....	52	212	398				5		315				97	27	2	13	70	88	1	219
Kentucky.....	1													9						10
Tennessee.....	49										4			39	3			49		144
Alabama.....	36													4	30					72
Mississippi.....	16																		24	40
Arkansas.....		3													5					9
Louisiana.....	5													0	41					55
Texas.....	44	10		6	1			1	75					5					87	235
Idaho.....	4													15						19
Colorado.....		55						8	1											64
New Mexico.....		6																		5
Arizona.....		168			2			93												263
Nevada.....		1																		1
Washington.....	105						26	2				2								137
Oregon.....												3	4							7
California.....	3	4	302	87	2	875	1509	527	57	541	41	100	30					15	1	2,544
Imports.....	1	11	2		4		3		1					4					33	59
Unknown.....		1						1	1					4					1	9
Total.....	221	282	523	416	320	680	162	664	337	890	202	105	30	1,229	251	303	13	299	410	7,344

TABLE 30.—Car-lot unloads at Chicago, Ill., 19 commodities, by State of origin, 1929 and 1930

1929

State	Apples	Cabbage	Cantaloupes	Celery	Grapefruit	Grapes	Lemons	Lettuce	Onions	Oranges	Peaches	Pears	Plums and fresh prunes	Potatoes	Strawberries	Sweet potatoes	Tangerines	Tomatoes	Watermelons	Total
New York	209	35				115		63				1						3		516
New Jersey																275				275
Pennsylvania	57					62														110
Ohio	11	45						3	20									42		131
Indiana	28	1	58						184		100	8		3	23	195			9	650
Illinois	783	58				6			35		814	13		511	96	104		163	26	2,104
Michigan	736	7	16	807		43			69		11	29	12	3,816	37			8		2,280
Wisconsin	242	432							22					1,622	3					4,514
Minnesota	20	2							203					67						1,851
Iowa	2	18	3			5			163					14				2	3	277
Missouri	78	17				7					3	4		241	102	1		45	100	778
North Dakota														317						320
South Dakota														464						464
Nebraska														366						366
Kansas									2					352	1			2		400
Delaware	43															23				27
Maryland	4													40		3				95
Virginia	47		4											880		75				1,038
West Virginia	80	2							1											24
North Carolina	24													390		1				391
South Carolina			3	1										80						140
Georgia			3								368			38					1,368	1,777
Florida		45		818	1,604	2		5		1,054				202	229	3		491	635	5,178
Kentucky		24							8					120	120	54				346
Tennessee	1	208									10			43	326	895		314		1,877
Alabama	1	128								100				276	101	39				749
Mississippi		202								3	4	2		23	44	34		162		562
Arkansas		1	34			10					288			79	97	11		67		44
Louisiana	17	78							1		1			92	548	5				655
Oklahoma									3		4			221	5	14		6		730
Texas		754	10		210				1		7	17		521	8	1		502		338
Montana	2								4		1			45						51
Idaho	535			10					1	35				3,870						4,701
Wyoming											4	6	240	77						77
Colorado	127		580	0				207	435		166	233		1,068				3		2,925
New Mexico	31		66					1				1						1		100
Arizona			479			12		582			2									1,075
Utah	6			2					51			8	7	2	27			22		125
Nevada			51						1											52
Washington	1,955		4	6				474	65		2	154	30					10		2,700

TABLE 30.—Car-lot unloads at Chicago, Ill., 19 commodities, by State of origin, 1929 and 1930—Continued

1929—Continued

State	Apples	Cabbage	Cantaloupes	Celery	Grapefruit	Grapes	Lemons	Lettuce	Onions	Oranges	Peaches	Pears	Plums and fresh prunes	Potatoes	Strawberries	Sweet potatoes	Tangerines	Tomatoes	Watermelons	Total
Oregon	82			4					17		9	207	100	4	9			5		527
California	107	17	2,247	495	39	4,436	1,143	3,516	462	5,203	110	723	114					451		19,063
Imports	16		7	1	46	2	4	2	102					6				556		742
Unknown						1														1
Total	5,332	2,264	3,560	2,149	1,989	4,707	1,147	4,859	2,513	6,428	1,974	1,495	498	15,823	1,862	1,733		2,955	2,562	63,850

1930

Maine	25													59						84
New Hampshire	2																			2
Massachusetts	6																			6
New York	813	47		2		77		72			173	75		32				13		1,304
New Jersey	7													122		188		1		315
Pennsylvania	11	1				7														19
Ohio								3	10			4								63
Indiana	34		22						337						4	167		41	43	648
Illinois	885	79				1			31			7		12	19	144		204	1	1,383
Michigan	296	3		489		108			89		44	75	24	213	10			12		1,383
Wisconsin	26	287							67					3,453						3,833
Minnesota	8	10							177					856						1,051
Iowa	1	12		2		1			186					30				3		1,225
Missouri	35	27		1				1						947	61	1		61	81	1,215
North Dakota														166						188
South Dakota									2					64						64
Nebraska														353						353
Kansas	1	2												101		5		3		202
Delaware	14														2					42
Maryland														7	1					15
Virginia	45	1												584		80		5		710
West Virginia	13																			13
North Carolina											12			328		2				10
South Carolina		8									3			17						3
Georgia														29		3		3	1,928	2,773
Florida		77		802	1,514			1			810			127	197	5	209	326	537	4,715
Kentucky		2												40	58	99				199
Tennessee		123									4			3	111	819		222		1,282

Alabama		148								1	1	12		222	52	23		1	7	467
Mississippi		167									1	4		17	16	50		108		363
Arkansas	3	1	7			3								90	20	6		14	32	176
Louisiana		51		3				1		12				428	469	2				966
Oklahoma		1												259		13		1	131	405
Texas		603	25		209			3	479	13		1	2	956	1	1		769	43	3,155
Montana	1							2						11						14
Idaho	319			11				17	51			3	199	4,880						5,480
Wyoming														102						102
Colorado	83		561	6				139	341		174	15		1,585				1	6	2,911
New Mexico	4		85					8												97
Arizona		6	458		1	12		512		12			1							1,002
Utah	40	2						1	31			1		48				3		127
Nevada			30																	30
Washington	3,025		4	3				509	66		4	310	10	12				33		3,976
Oregon	58		10	5				6	13		2	532	82	4				9		721
California	110	191	1,999	563	37	4,618	1,111	3,577	361	3,764	364	1,099	308	46	20			443		18,611
Imports	26	17	10	6	47	7	8		42		1			3				639	1	807
Unknown														2						2
<b>Total</b>	<b>5,891</b>	<b>1,866</b>	<b>3,214</b>	<b>1,890</b>	<b>1,868</b>	<b>4,834</b>	<b>1,119</b>	<b>4,852</b>	<b>2,283</b>	<b>4,723</b>	<b>1,593</b>	<b>2,138</b>	<b>626</b>	<b>16,298</b>	<b>1,044</b>	<b>1,636</b>	<b>209</b>	<b>2,938</b>	<b>2,823</b>	<b>61,845</b>

TABLE 31.—Car-lot unloads at Cincinnati, Ohio, 19 commodities, by State of origin, 1929 and 1930

1929

State	Apples	Cabbage	Cantaloupes	Celery	Grapefruit	Grapes	Lemons	Lettuce	Onions	Oranges	Peaches	Pears	Plums and fresh prunes	Potatoes	Strawberries	Sweetpotatoes	Tangerines	Tomatoes	Watermelons	Total
Maine	20													15						44
New Hampshire	3																			3
New York	395	252		4	17	27	16			15	1	2	23							692
New Jersey	8									2										11
Pennsylvania	11	7				1				23										42
Ohio	23	4		1			2	81					9							125
Indiana	19	3	35					79		15						4		2		193
Illinois	82	2	2					3		64										149
Michigan	52	29		63	185			33		34	11	4	249							700
Wisconsin		35						1					298							334
Minnesota		1						2					727							730
Iowa		3						5					4							11
Missouri	10												3							13
North Dakota													254							254
South Dakota													6							6
Nebraska													35							35
Kansas		4											4							8
Delaware																	2			2
Maryland	29	2								7				2						40
Virginia	156	29				1				2							44			239
West Virginia	210																			210
North Carolina		2											15	8						21
South Carolina		1																	2	4
Georgia	15		1							252			35						656	1,850
Florida		96		216	334		1		695				78	73	5			176		1,850
Kentucky		14						12					106	7	29					176
Tennessee		4	33							144			4	254	443			43		649
Alabama		6	20							40	71		235	226	43					649
Mississippi		30											21		9			100		160
Arkansas		6		12		3					10		21		2					54
Louisiana			34										31		2					67
Oklahoma													82			3				85
Texas			99			21			130			1	69					85		405
Montana													7							7
Idaho								9					37							687
Colorado	119		181				42	45		8			50							336
Arizona			109				115													224
Washington	202						7	1				13	4							227
Oregon	11											9	12							22
California	1	332	108		341	365	430	19	545		59	23								2,244
Imports			1	1	5			1						2					17	37
Unknown	11							9						9						24
Total	1,370	735	672	303	360	548	365	624	430	1,283	648	94	82	2,035	505	583		450	840	12,986

1930

Maine	20													294						320
New Hampshire	16																			16
Massachusetts	4							2												6
New York	542	265		27	22	24	51			63	50	9	30							1,067
New Jersey	41												11			1				53
Pennsylvania	11	1			3					7			4							26
Ohio	9	2				1		42		9	1		21							85
Indiana	3	11	14					207												243
Illinois	51	4						3												60
Michigan	41	24		40	111			45		5	15	16	55							352
Wisconsin		112						6					225							343
Minnesota	1	2											697							700
Iowa		50						11												61
Missouri		6		1		6							13					2		27
North Dakota													181							181
South Dakota													2							2
Nebraska													41							44
Kansas													8							8
Delaware	15																7			22
Maryland	36									2			21					2		61
Virginia	92	4						1					51			40				158
West Virginia	23																			23
North Carolina													31			10		6		55
South Carolina		15											7						3	25

CAR-LOT SHIPMENTS OF FRUITS AND VEGETABLES

TABLE 31.—Car-lot unloads at Cincinnati, Ohio, 19 commodities, by State of origin, 1929 and 1930—Continued

1930—Continued

State	Apples	Cabbage	Cantaloupes	Celery	Grapfruit	Grapes	Lemons	Lettuce	Onions	Oranges	Peaches	Pears	Plums and fresh prunes	Potatoes	Strawberries	Sweet potatoes	Tangerines	Tomatoes	Watermelons	Total
Georgia.....	29		1								440			40	2	3		31	204	1,713
Florida.....		50	7	234	344	1				518				70	42	2	50	182	1,208	1,723
Kentucky.....														136		44				187
Tennessee.....		3	01	3							85			31	77	403		43		708
Alabama.....			8								1			295	158	31			23	512
Mississippi.....			32							1				9		8		51		101
Arkansas.....	1		11			9								59				6		86
Louisiana.....			5											16	5	1				27
Oklahoma.....										2				148						150
Texas.....		108	14		24			118						153				125		542
Montana.....														2						2
Idaho.....	51						1	20				21		625						718
Wyoming.....														9						9
Colorado.....		2	192				38	56			25	1		142						456
New Mexico.....		1	5																	6
Arizona.....			129					122						1						252
Utah.....														3						3
Washington.....	390						47					40	9					2		488
Oregon.....	9							1				12	11							33
California.....	14		337	93		431	401	478	26	401	41	107	48					30		2,407
Imports.....		1			5				3	1				3				51		64
Unknown.....	1																			1
Total.....	1,375	769	707	394	373	584	401	712	549	921	678	256	114	3,439	304	558	50	504	1,438	14,129

TABLE 32.—Car-lot unloads at Cleveland, Ohio, 19 commodities, by State of origin, 1929 and 1930

1929

State	Apples	Cabbage	Cantaloupes	Celery	Grapfruit	Grapes	Lemons	Lettuce	Onions	Oranges	Peaches	Pears	Plums and fresh prunes	Potatoes	Strawberries	Sweet potatoes	Tangerines	Tomatoes	Watermelons	Total
Maine.....	5													700						705
New Hampshire.....	1																			1
Massachusetts.....									5											5
New York.....						77		19	46		91	9	4	411						1,332
New Jersey.....	13										4			68		6		1		92
Pennsylvania.....	41	9				28			2		63			20						158
Ohio.....	13	32		15					142			3		60				54		320
Indiana.....	13		37						128		52			6	8				5	249
Illinois.....	65		1						10		150	1		3	3			5	3	241
Michigan.....	61	1		18		41			111		20	5		145						402
Wisconsin.....		4							2					338						344
Minnesota.....	1								5					111						117
Iowa.....	1	7							41					3						72
Missouri.....		2												3	50			7	9	87
North Dakota.....														17						17
Nebraska.....														8						8
Kansas.....	6													11						17
Delaware.....	10		5								2				6	98				121
Maryland.....	25	6	9											54	12	28		8		143
Virginia.....	87	7							3					488	140					731
West Virginia.....	153										14			84				1		232
North Carolina.....											12			190		2			10	209
South Carolina.....		6									35			77		1				129
Georgia.....	1		3								234				13				712	964
Florida.....		30		297	540	1		5		740				108	25	9	106	287		2,336
Kentucky.....	1	2							2		6			148	25	3				187
Tennessee.....	5	71							1		91			124	70		16	1		370
Alabama.....		55								46	7	4		106	22				10	250
Mississippi.....		113								6					8		59			184
Arkansas.....			14								59			1	46	3		1	3	130
Louisiana.....		15									1			2	82	154				264
Oklahoma.....																				4

42 STATISTICAL BULLETIN 38, U. S. DEPT. OF AGRICULTURE

TABLE 32.—Car-lot unloads at Cleveland, Ohio, 19 commodities, by State of origin, 1929 and 1930—Continued

1929—Continued

State	Apples	Cabbage	Cantaloupes	Celery	Grapefruit	Grapes	Lemons	Lettuce	Onions	Oranges	Peaches	Pears	Plums and fresh prunes	Potatoes	Strawberries	Sweetpotatoes	Tangerines	Tomatoes	Watermelons	Total
Texas	189		7		16	3			165		9			8				17		413
Montana														6						6
Idaho	52								6			3	81	225						367
Wyoming														2						2
Colorado	9		242					42	23		10	9		2						338
New Mexico	2		17																	19
Arizona			189			1		187		2										359
Utah														3						3
Nevada			3																	3
Washington	455		1					65	16			121	28							696
Oregon	44										1	44	37							127
California	20	4	678	82	5	1,163	343	737	78	1,036	5,196	81						18		6,035
Imports	2		1					2	33	1								83		124
Unknown	1	1							3		1			1	1	3		1		10
Total	1,608	710	1,187	418	683	1,209	345	1,055	810	2,430	870	395	231	3,393	496	502		377	1,045	17,912

1930

Maine	6													1,602						1,602
New Hampshire	31							17						1						7
Massachusetts																				48
New York	500	102		33		17		31	14		95	35	12	340						1,341
New Jersey	6													220		72		1		299
Pennsylvania	23	25				5					16			19						90
Ohio	6							41			2			29				4		82
Indiana	15		21					258								16			1	311
Illinois	43	6						7						1	1					68
Michigan	9			1		3								30						219
Wisconsin	1	17						166			4			36						219
Minnesota														10						54
Iowa		6		1				39						10						10
Missouri	4	6												1	25			6		49
Nebraska																				41
Delaware	41													2						2
Maryland	18		3											79	4	20				120
Virginia	21													629	1	75			14	145
West Virginia	20									2										726
North Carolina		2									11			274		16			14	22
South Carolina		11		1						14				87		11				317
Georgia	5		9							301				3		7				135
Florida		25		324	536	1		2		363				155	38	4	76	43	295	1,862
Kentucky		3												27	4					35
Tennessee	1	60	7					1			8			60	77		21			234
Alabama	1	56								2	1	1		69	53	8	1	12		204
Mississippi		56												1		6		42		194
Arkansas			4			1								5	28					37
Louisiana		2												60	77	155				284
Oklahoma														9	1	6				16
Texas	100		13		18	3		170												473
Idaho	21							4												259
Colorado	1		187					10	28			2	20	212						249
New Mexico	1		12											13						13
Arizona			174			1		200												384
Utah																				1
Nevada			3																	3
Washington	438							91	9		131	8								677
Oregon	44		2								42	20								106
California	24	7	660	82	1	1,018	308	755	83	1,921	89	231	126						9	4,691
Imports	3	25	1		17	4	17		34	1				6				188		275
Unknown	5							1	1					4						18
Total	1,354	660	1,090	442	572	1,053	383	1,118	878	1,589	538	456	186	3,921	316	502	76	349	1,070	16,851

CAR-LOT SHIPMENTS OF FRUITS AND VEGETABLES

TABLE 33.—Car-lot unloads at Columbus, Ohio, 19 commodities, by State of origin, 1929 and 1930

1929

State	Apples	Cabbage	Cantaloupes	Celery	Grapefruit	Grapes	Lemons	Lettuce	Onions	Oranges	Peaches	Pears	Plums and fresh prunes	Potatoes	Strawberries	Sweetpotatoes	Tangerines	Tomatoes	Watermelons	Total
Maine	11	1												45						57
New Hampshire																				1
New York	81	81	20							31	3	1		4						216
New Jersey	10									5	5			1		24				31
Pennsylvania	10	4								11										31
Ohio	44	0		5					79		1	1		72						208
Indiana	2		29						13		31	1		10	3	19		1	5	113
Illinois	11		3						7		56			31					1	73
Michigan	0		4			29			1		7	5		341						404
Wisconsin	0	6							1		1			199						205
Minnesota														205						205
Iowa		3							8					2						13
Missouri	1					1									2				5	9
North Dakota														50						50
South Dakota														1						1
Delaware	2		2													3				7
Maryland	10	3								2				13		63				91
Virginia	82	11								2				121		93				309
West Virginia	42									14										56
North Carolina		1								2				132	3	1			5	144
South Carolina		6												12					2	20
Georgia											51					1			256	308
Florida	5		138	223						146				29	4	8		29	68	650
Kentucky	2	2							8		2			24	18	2				51
Tennessee	2	13									49			1	97	75		19		247
Alabama		3									1			40	58	26			1	127
Mississippi		39								1				2	6			26		73
Arkansas	1		7			4					23				9	4			1	49
Louisiana		7												11	2					47
Oklahoma									65			8		20		1				3
Texas	54					8								20				22		177
Idaho	04			1					5				11	48						129
Colorado	1		37					14	8		3									63
New Mexico	1		4						8											4
Arizona			28						77											105
Washington	136							9		3		9	10							187
Oregon	1											5								7
California	1	1	160	76		170	111	254	25	427		12	7		1			8	1,261	
Imports									32									19		52
Unknown	1	1	1											1				2		6
Total	495	247	271	253	231	213	112	354	249	574	296	40	34	1,387	227	320		117	344	5,764

1930

Maine	13													383						396
New Hampshire	1																			1
Massachusetts	31																			3
New York	231	131		42		2		1	3		78	32	3	104						627
New Jersey	9	1									3			103		25				129
Pennsylvania	9																			14
Ohio	12	3		2		5			75		6	3		70						176
Indiana	12		15						62							44				125
Illinois	12		5						6											23
Michigan	4					2			11					94						112
Wisconsin			20						3					141						170
Minnesota			1											119						120
Iowa			4						13					1						18
Missouri			1												3					4
North Dakota														54						54
Kansas			1																	1
Delaware	13		6												3	3				25
Maryland	16		2								2			25	6	28				79
Virginia	16		1								1			178		92				288
West Virginia	25																			25
North Carolina											12			157	3					176
South Carolina			4		1									21						34
Georgia											135			2					326	463
Florida			178	157						156				14	3	1	13	22	76	621
Kentucky			3											1	9					13
Tennessee			22	2							6			1	32	100		16		182
Alabama			5								1			87	27	19			1	140



44 STATISTICAL BULLETIN 38, U. S. DEPT. OF AGRICULTURE

TABLE 33.—Car-lot unloads at Columbus, Ohio, 19 commodities, by State of origin, 1929 and 1930—Continued

1930—Continued

State	Apples	Cabbage	Cantaloupes	Celery	Grapefruit	Grapes	Lemons	Lettuce	Onions	Oranges	Peaches	Pears	Plums and fresh prunes	Potatoes	Strawberries	Sweetpotatoes	Tangerines	Tomatoes	Watermelons	Total	
Mississippi		29												4	2	7		33		75	
Arkansas			4			1								5	3					13	
Louisiana		6												5	3					50	
Oklahoma		50	6		7				52					50				20		200	
Texas														5						70	
Idaho	19								1				5							48	
Colorado			26					11	4		3			1						1	
New Mexico			37			2		78												117	
Arizona			1					31												225	
Washington	176								1			14	3							8	
Oregon		4	157	52		18	95	280	23	203	27	1	17					5		1,164	
California		1			1		6		18			37	3					23		52	
Imports																					3
Unknown														2							3
Total	563	306	259	274	165	200	104	407	272	419	274	87	31	1,675	119	328	13	130	414	6,040	

TABLE 34.—Car-lot unloads at Dallas, Tex., 19 commodities, by State of origin, 1929 and 1930

1929

State	Apples	Cabbage	Cantaloupes	Celery	Grapefruit	Grapes	Lemons	Lettuce	Onions	Oranges	Peaches	Pears	Plums and fresh prunes	Potatoes	Strawberries	Sweetpotatoes	Tangerines	Tomatoes	Watermelons	Total
Illinois											9									9
Michigan						3														3
Wisconsin		12												2						14
Minnesota		5												18						23
Iowa		1				1														2
Missouri	1	3													3			5		9
North Dakota														11						11
Nebraska														55						58
Kansas														22				12		35
Florida					20					52								4		78
Alabama																				1
Mississippi																				7
Arkansas	10					5								4	24					49
Louisiana		2												19	24	56		5		131
Oklahoma														22						25
Texas	2	109	3		134	1			35	15		6	119	23	87		71	154	761	
Idaho	45								16				200							330
Wyoming													17							17
Colorado	39	34	2	7				3	45		8	3	187						329	
New Mexico	75	12																3		90
Arizona					1	3		88	23		3									82
Utah		7												52					47	132
Washington	267	1	1						4			5	2					4		285
Oregon	6	2		3										3						19
California	8	4	12	120	12	111	134	325	40	347	1		3	181				64	1,362	
Imports				1																94
Total	453	192	20	138	167	124	134	410	166	414	21	13	6	981	73	176		315	154	3,067

TABLE 34.—Car-lot unloads at Dallas, Tex., 19 commodities, by State of origin, 1929 and 1930—Continued

1930

State	Apples	Cabbage	Cantaloupes	Celery	Grapfruit	Grapes	Lemons	Lettuce	Onions	Oranges	Peaches	Pears	Plums and fresh prunes	Potatoes	Strawberries	Sweetpotatoes	Tangerines	Tomatoes	Watermelons	Total	
Maine.....														2						2	
Illinois.....																				1	
Michigan.....							2													3	
Wisconsin.....		15																		16	
Minnesota.....		14																		22	
Missouri.....	1	2																		5	
North Dakota.....																				0	
Nebraska.....													54							54	
Kansas.....		6							1				51					4		61	
Florida.....					5								1							6	
Alabama.....																				3	
Mississippi.....						2														3	
Arkansas.....	5												2							13	
Louisiana.....		1											4	10	40					64	
Oklahoma.....	3												20							35	
Texas.....		75	3		77				44	13		0	150	10	112		50	187		744	
Idaho.....	30			1					31				316							375	
Wyoming.....									21											21	
Colorado.....	6	43	1	0				5	70		3		200							345	
New Mexico.....	40	0																1		47	
Arizona.....						8		80												89	
Utah.....	15	11							33		3			55				30		147	
Nevada.....									1											1	
Washington.....	337	1		1					4			8	1					14		416	
Oregon.....	10			7									103							118	
California.....	11		20	112	30	127	147	354	60	285	7	6	2	103				118		1,472	
Imports.....					1														120		127
Total.....	608	173	24	132	110	131	147	439	253	300	14	20	3,168	20	100	0	352	187	4,101		

TABLE 35.—Car-lot unloads at Dayton, Ohio, 19 commodities, by State of origin, 1929 and 1930

1930

State	Apples	Cabbage	Cantaloupes	Celery	Grapfruit	Grapes	Lemons	Lettuce	Onions	Oranges	Peaches	Pears	Plums and fresh prunes	Potatoes	Strawberries	Sweetpotatoes	Tangerines	Tomatoes	Watermelons	Total
New York.....	104	73			23				3		3									206
New Jersey.....	1																			10
Pennsylvania.....	4										3									7
Ohio.....	23						4	10	24				8							57
Indiana.....	7												2							96
Illinois.....	23	14	23		3	25			6		11		211			14			20	294
Michigan.....	6		5								20		2							195
Wisconsin.....	23	14		3		25			6		11		187							162
Minnesota.....		8											150							1
Iowa.....		6											1							4
Missouri.....	1												2	1						29
North Dakota.....													20							4
South Dakota.....													4							3
Kansas.....													3							7
Delaware.....													1							30
Maryland.....	12										1		2							355
Virginia.....	210	10											115			17			1	29
West Virginia.....	27										3									41
North Carolina.....													39							4
South Carolina.....													1							273
Georgia.....					2						27									64
Florida.....		23			32	59				90			1	3						302
Kentucky.....	1								4				28	14						231
Tennessee.....		17									47		2	48	48					162
Alabama.....											0		21	55	10					103
Mississippi.....			2																4	7

TABLE 35.—Car-lot unloads at Dayton, Ohio, 19 commodities, by State of origin, 1929 and 1930—Continued

1929—Continued

State	Apples	Cabbage	Cantaloupes	Celery	Grapelruit	Grapes	Lemons	Lettuce	Onions	Oranges	Peaches	Pears	Plums and fresh prunes	Potatoes	Strawberries	Sweetpotatoes	Tangerines	Tomatoes	Watermelons	Total
Arkansas.....			3								2				3					8
Louisiana.....		21														1				3
Oklahoma.....				5					24					13		2				70
Texas.....	18												5							7
Montana.....													97							120
Idaho.....			16					11	6		1									32
Colorado.....			3																	3
New Mexico.....			29					7												36
Arizona.....	25	1						14	2											47
Washington.....			54	27		22	7	107	7	111	3		7							336
Oregon.....																				6
California.....									6											6
Imports.....																				16
Unknown.....	1			3																
Total.....	459	183	134	89	64	47	8	143	67	213	157	0	18	940	124	122		13	364	3,175

1930

Maine.....	18												42							60
New York.....	183	68		28		1			1		29	13	3							329
New Jersey.....	2													14		10				35
Pennsylvania.....	4										2									6
Ohio.....	2					1		1	21		8			17						50
Indiana.....	4		10						27							37				78
Illinois.....	16	1		2					2											21
Michigan.....	1	1				6			13		1	2								64
Wisconsin.....	1	4												207						211
Minnesota.....														135						135
Iowa.....														1						1
Missouri.....	4																		1	5
North Dakota.....														17						17
Nebraska.....														1						1
Kansas.....														2						2
Delaware.....	1															2				3
Maryland.....	4																			7
Virginia.....	86	1												71		9				167
West Virginia.....	14																			14
North Carolina.....											4			42		2				48
South Carolina.....			7																	7
Georgia.....				1							33			6	1				277	320
Florida.....	1	1			32	34				104									30	210
Kentucky.....	1	1												13						15
Tennessee.....		14									10			4	42	57				136
Alabama.....														98	38					140
Mississippi.....			7											3					1	11
Arkansas.....			4											16					4	24
Louisiana.....			3											6						11
Oklahoma.....														18						18
Texas.....			5		3				18					34				10		70
Idaho.....	10												1	57						68
Colorado.....			13					5	1		1			9						20
New Mexico.....			2																	2
Arizona.....			16					43												59
Washington.....	64							2												68
Oregon.....														2						6
California.....	2		45	17		10	13	115	0	86	6		4							273
Imports.....																				2
Unknown.....		4	1				2													7
Total.....	417	117	94	77	37	18	19	160	92	160	103	15	10	882	84	129	0	15	321	2,730

CAR-LOT SHIPMENTS OF FRUITS AND VEGETABLES

TABLE 36.—Car-lot unloads at Denver, Colo., 19 commodities, by State of origin, 1929 and 1930

1929

State	Apples	Cabbage	Cantaloupes	Celery	Grasfruit	Grapes	Lemons	Lettuce	Onions	Oranges	Peaches	Pears	Plums and fresh prunes	Potatoes	Strawberries	Sweetpotatoes	Tangerines	Tomatoes	Watermelons	Total
New Jersey																1				1
Illinois	1																			1
Michigan						1														1
Minnesota														4						4
Iowa						35														35
Missouri	2					11									40			2		64
North Dakota														1						1
Nebraska						3								4						7
Kansas	2					32								7	11	19		4		75
Virginia																15				15
Georgia																			4	4
Florida				1	158													4		165
Tennessee																		9		9
Alabama																6				6
Mississippi		2																1		3
Arkansas	1	1				0					18			5	46	20		4		110
Louisiana		3											14	35	37			1		91
Oklahoma													64	10	15					97
Texas		89											70	10	50		114	292		771
Montana					80	2			32		8	3								4
Idaho	04					1		10	1		7		80	45						188
Wyoming														4						4
Colorado	174	7	68	2				283	17		168	68		675					5	1,465
New Mexico	21	10										1								32
Arizona			101			1		120					4							226
Utah	5		2					5			15	3		6	1			6		43
Nevada			1																	1
Washington	91							5	7		2		0		2			9		122
Oregon	10												8		2					23
California	2	14	163	01	7	222	124	257	26	546	32	11	5	20	1			61		1,546
Imports	1				4				2				6					82		89
Total	404	123	335	64	258	317	124	678	89	547	250	84	53	921	176	175		297	311	5,203

1930

Michigan						15														15
Wisconsin														1						1
Minnesota													8							8
Iowa						23														23
Missouri	1					8									34			4		47
Nebraska						1								3						4
Kansas						29								48	2	28		6		113
Virginia																4				4
South Carolina																0				6
Georgia											1					1				2
Florida				4	70					2							2	6		89
Tennessee																2		15		17
Alabama																2				2
Mississippi																1				1
Arkansas						4														4
Louisiana	8												1	21	5			9		43
Oklahoma													11	9	50					66
Texas		33				1		32	2				57	6	0				1	74
Montana													107	11	51		132	280		743
Idaho	128					2														2
Wyoming						15	2				2	31	25							203
Colorado	117	34	31					187	2	126	42		308						4	1,141
New Mexico	1	8	12																	21
Arizona		2	112		9	1		105	1	1		2								232
Utah	85					1				15	3	1	10							119
Washington	204							5	11	5	22	6						16		269
Oregon	13									4	7		1		1					37
California	22	53	114	50	15	257	138	254	7	374	62	53	21	01	5			50	22	1,598
Imports	1				4													90		95
Total	578	130	260	63	198	340	138	563	55	379	209	126	68	954	89	162	2	340	310	4,078

48 STATISTICAL BULLETIN 38, U. S. DEPT. OF AGRICULTURE

TABLE 37.—Car-lot unloads at Des Moines, Iowa, 19 commodities, by State of origin, 1929 and 1930

1929

State	Apples	Cabbage	Cantaloupes	Celery	Grapefruit	Grapes	Lemons	Lettuce	Onions	Oranges	Peaches	Pears	Pilins and fresh prunes	Potatoes	Strawberries	Sweetpotatoes	Tangerines	Tomatoes	Watermelons	Total
New York		1																		1
Illinois	2																			43
Michigan		2									30	2								250
Wisconsin		23																		211
Minnesota		1		1										13						37
Iowa	3	10						4					250							250
Missouri	24	1						40					139		9					91
North Dakota												1			43			1		77
South Dakota								1												18
Nebraska														143						53
Kansas	27	2											17							30
Virginia													25			4				17
North Carolina													17		13					2
Georgia											3									2
Florida				5	51									1				4		42
Kentucky																				15
Tennessee											1			3				5		1
Alabama														9						16
Mississippi		6													7					17
Arkansas											54				33			6		12
Louisiana		8											11		8					6
Oklahoma													60	12	7					31
Texas		32			63			10	1	2			35	4	7			8		85
Montana							1											15		200
Idaho	58			24				1					57							2
Wyoming													2							138
Colorado	13			4			22	3		45			6							3
New Mexico	2	3																		93
Arizona			25				49													5
Utah	1			2				7			2									74
Washington	31	1					2	7												42
Oregon	5			6									1							12
California		5	23	54	2	67	58	102	6	215	9	2	3	2				2		556
Imports							3												6	9
Unknown	1				3				1					1		1			2	9
Total	160	63	53	96	124	67	61	170	98	216	155	5	5	880	98	61		42	171	2,578

1930

Maine	3																			3
New York		4							1		5									1
Indiana																				4
Illinois	21													3						52
Michigan		2				2														214
Wisconsin		40																		214
Minnesota		51																		214
Iowa		19						127			1			209						362
Missouri	13	2												9	9			2	15	50
North Dakota														100						100
South Dakota														27						27
Nebraska														69						69
Kansas		5												86						101
Virginia		1													22					23
West Virginia		2																		2
Georgia																			60	60
Florida				11	35					15					1			4	1	67
Tennessee															4	13		6		23
Alabama														4		9				13
Mississippi			6																3	9
Arkansas		1												18	13	1		3	7	43
Louisiana			2											53	8					68
Oklahoma														78	8					88
Texas		17			61			12	2					52		15		15	121	206
Montana																				2
Idaho	105			11					2		2	2	143							265
Wyoming																				5
Colorado	6		2	14			14	3		35	1			5						95
New Mexico														20						1
Arizona			24				38		1											63
Utah	20			2				13		1				14						50
Washington	49						14	7			16	23								110
Oregon	11			10						2	2	5								30
California		6	37	45	5	87	64	110	7	127	61	34	6	2				5		604
Imports							2												4	6
Unknown	2	3						1												6
Total	241	114	63	93	101	89	66	186	173	145	104	56	36	1,040	36	76	0	49	222	2,890

TABLE 38.—Car-lot unloads at Detroit, Mich., 19 commodities, by State of origin, 1929 and 1930

1929

State	Apples	Cabbage	Cantaloupes	Celery	Grapefruit	Grapes	Lemons	Lettuce	Onions	Oranges	Peaches	Pears	Plums and fresh prunes	Potatoes	Strawberries	Sweet potatoes	Tangerines	Tomatoes	Watermelons	Total
Maine	1													128						129
Massachusetts								2												2
New York	207	123		16		7		1	16		93		4	2						509
New Jersey	54								1		32			23		17				135
Pennsylvania	19	3									35									58
Ohio	5	44				7		1				1							121	256
Indiana	8		10						73		130			3	13	1		1	14	528
Illinois	106	5							5		315	9			6	6		18	10	480
Michigan	339	13	1	35		20			265		49	12								3,287
Wisconsin	14	8							14					759						795
Minnesota	2								11					698						711
Iowa		6							59					2						67
Missouri	9										3			56	69			6	70	213
North Dakota									1					64						65
Nebraska														13						13
Kansas	6													47						53
Delaware	92		3								25				6	57				193
Maryland	33	5	32								9			67	3	72		2		223
Virginia	77	28							17		3			1,053	1	78				1,257
West Virginia	35	3									8									46
North Carolina	2	1				1														1
South Carolina		4												380	3	3				391
Georgia	1		1											109		1			13	127
Florida		20		421	827						281			9		3			916	1,211
Kentucky		6							8	396				219	50			134	587	2,654
Tennessee	5	96									9	5		81	111	37		3		280
Alabama		48									119			12	162	445		100		879
Mississippi		113									2	1		4	53	6			5	174
Arkansas	9		28			21					3			1	10	26		119	8	272
Louisiana		51									1				102	1		8	1	316
Oklahoma														26	188	1				267
Texas		275	4			23									5	2			7	14
Idaho	185								811		10			29				214		866
Wyoming									6			3	69	98						361
Colorado	1		77											1						1
New Mexico	10		3					48	62		23	7		6						224
Arizona			232		1	5		218			4									13
Nevada			1																	460
Utah									12		20			2				12		56
Washington	1,172							22	56			94	42	8						1,394

CAR-LOT SHIPMENTS OF FRUITS AND VEGETABLES 49

UPDATA 1981

112965°-32-4

TABLE 38.—Car-lot unloads at Detroit, Mich., 19 commodities, by State of origin, 1929 and 1930—Continued

1929—Continued

State	Apples	Cab- bage	Canta- loupes	Cel- ery	Grape- fruit	Grapes	Lem- ons	Let- tuce	Onions	Oranges	Peaches	Pears	Plums and fresh prunes	Pota- toes	Straw- berries	Sweet- pota- toes	Tan- ger- ines	Toma- toes	Water- melons	Total
Oregon.....	43			1					1			114	54	3				2		218
California.....	49	5	1,085	312	4	1,654	441	1,346	114	2,671	2	245	92	20				80	6	8,127
Imports.....	24			1	10		29		23					124				242		453
Unknown.....	18	24		4				10	18	2				82			1	11		170
Total.....	2,527	882	1,477	790	865	1,715	470	1,647	1,419	3,132	1,325	491	261	6,735	722	757		1,073	1,630	27,918

1930

Maine.....														1,724						1,724
Massachusetts.....	4								3											7
New York.....	322	132		69		3		3	6		151	73	3	153						914
New Jersey.....	15													703		14				732
Pennsylvania.....	17										11			2						30
Ohio.....	3					12			90		7	4		13				134		263
Indiana.....	14		15						394					23	8	10				464
Illinois.....	102	3							8			1		1	2	2		1		120
Michigan.....	122	7		7		4			405		4	3		2,336				2		2,890
Wisconsin.....	2	22							13			3		322						359
Minnesota.....									1					68						69
Iowa.....		7							74											81
Missouri.....	7	2				2									52			38	6	108
North Dakota.....														1						2
Nebraska.....														2						10
Kansas.....														10						1
Delaware.....	113													1						175
Maryland.....	3		18											62	5	57				138
Virginia.....	24	2												4	4	30		21		1,163
West Virginia.....	14													1,076	4	57				15
North Carolina.....		1																1		603
South Carolina.....		58	2							14				533	1	1			3	235
Georgia.....		1	3							20				150		1		1		1,117
Florida.....		17		469	594	3				380				15						1,515
Kentucky.....		4								403				162	55	3	70	113	393	2,282
Tennessee.....	1	117							5		21			11	31	28				79
Alabama.....		38									4			4	113	452		108		816
Mississippi.....		61									4	1		2	42	5			3	272
Arkansas.....	5	1	4			3								4	10	29		66	1	181
																				28

UPDATA 1981

Louisiana		23												50	157	18		1	248	
Oklahoma								1	245					9				1	215	
Texas		280	9		38	1		2						169				465	1,215	
Montana																			2	
Idaho	114													89	126				287	
Wyoming														1					1	
Colorado								21	02		20								160	
New Mexico	3	2	57																21	
Arizona			16																491	
Nevada			253					235						1					1	
Utah		5							4									2	11	
Washington	1,077							93	16					152	15				1,353	
Oregon		32			3				1					108	45				189	
California		39	11	762	282	2	1,417	389	1,347	99	1,556	115	265	125					6,522	
Imports			26		1	11		65		16					85	4			493	
Unknown									3					1	1		1		7	
Total	2,038	814	1,140	830	643	1,445	454	1,702	1,453	1,962	747	607	229	8,047	511	702	70	1,354	1,539	26,287

CAR-LOT SHIPMENTS OF FRUITS AND VEGETABLES 51



52 STATISTICAL BULLETIN 38, U. S. DEPT. OF AGRICULTURE

TABLE 39.—Car-lot unloads at Duluth, Minn., 19 commodities, by State of origin, 1929 and 1930

1929

State	Apples	Cabbage	Cantaloupes	Celery	Grapefruit	Grapes	Lemons	Lettuce	Onions	Oranges	Peaches	Pears	Plums and fresh prunes	Potatoes	Strawberries	Sweetpotatoes	Tangerines	Tomatoes	Watermelons	Total
New Jersey															1					1
Indiana												1								7
Illinois	11					0					6	14								40
Michigan	8					24														32
Wisconsin	11	33													10					54
Minnesota	1	10		1				1	34					30						77
Iowa		2				2			5						2					13
Missouri	25	2				0									14					58
North Dakota														2						2
Nebraska	19													1						20
Kansas	7											1			5					18
Maryland														1						1
Virginia	3													15						18
North Carolina														3		10				1
South Carolina																				28
Georgia																				3
Florida				3	32					17										40
Kentucky																				0
Tennessee			7								1				1					1
Alabama																		14		22
Mississippi		14																		1
Arkansas	3	1				8								21		1				28
Louisiana		2									12			1	13					48
Oklahoma						1								1	4					16
Texas		30			0				9	2	1			1	4					2
Montana																1				8
Idaho	9			3				1												14
Colorado	4							3	6											1
New Mexico	2									11		2								26
Arizona				7																2
Utah								15												23
Washington	123	2							3											12
Oregon								11	10		23	1	0							177
California			41	42		54	21	72	11	158	23	8	3	2						19
Imports																				436
Unknown	2								3					1	1					4
Total	229	103	49	55	41	104	21	104	85	177	76	29	18	62	72	17		77	77	1,396

1930

Pennsylvania	1																			1	
Indiana															1	6				7	
Illinois	11					2						7			1					28	
Michigan	3					23									2					35	
Wisconsin	9	23										5								30	
Minnesota	4	5		6				1	46					25						87	
Iowa		2				4			5						2					13	
Missouri	16	3				13								3	4					45	
Nebraska	3					1														4	
Kansas	1																			70	
Virginia	6												06	1						26	
West Virginia													11		10					2	
South Carolina	2																			2	
Georgia														1						1	
Florida				2	23					10	1									35	
Tennessee			3																	5	
Alabama															1	1				13	
Mississippi			1									2								1	
Arkansas	7		2			5														9	
Louisiana		2												17						4	
Oklahoma		1											3	4						1	
Texas		6			5								14							1	
Montana										1										27	
Idaho	8			3				1	2											20	
Colorado								5	11					2						77	
Arizona			18								4									1	
Utah	1							21												15	
Washington										2		1								21	
Oregon	327	1						14	9		3	20	17							39	
California	4							3	3			2	2							9	
Imports		6	33	52		83	27	74	11	101	57	19	13	17	1					394	
Unknown	2	1																			18
Total	462	50	55	69	37	194	27	110	97	121	66	55	32	145	34	20	0	97	70	1,642	

TABLE 40.—Car-lot unloads at El Paso, Tex., 19 commodities, by State of origin, 1929 and 1930

1929

State	Apples	Cabbage	Cantaloupes	Celery	Grapefruit	Grapes	Lemons	Lettuce	Onions	Oranges	Peaches	Pears	Plums and fresh prunes	Potatoes	Strawberries	Sweetpotatoes	Tangerines	Tomatoes	Watermelons	Total
Illinois						1														1
Michigan						2														2
Minnesota														2						2
Iowa						1														1
Missouri	4					2									4					10
Nebraska														3						3
Kansas														1						1
Florida					10															10
Mississippi		1														1				2
Arkansas						2					1				8				1	12
Louisiana														3	0					0
Oklahoma														10						10
Texas		10		44				11		4			41	3	3			30	72	233
Idaho	4			1				1		1			26							33
Wyoming													1							1
Colorado	11	2		2				17		4	1		235							272
New Mexico	8	6										1		5						20
Arizona		1	4		7			34		1			38							85
Utah													1							1
Washington	74	1						2												77
Oregon	7																			7
California	1	1	31	34	3	32	34	101	35	211	0		4	6				28	30	556
Imports										2				1				35		38
Unknown	1	1											2	1	1					6
Total	110	32	35	37	64	40	34	135	68	214	10	2	4	374	22	5	100	162	1,362	

1930

Michigan						5														5
Missouri						1									3					4
Kansas														5						5
Arkansas						2									3			2		7
Louisiana															5					5
Oklahoma														24	1	5				6
Texas		4		27				4						1	1	2		25	12	99
Idaho				1				1					15							17
Wyoming													2							2
Colorado				1			1	20		1			212							241
New Mexico	4	3											1							8
Arizona		8	7		10			26	1	3			26	3					2	86
Utah													1							1
Washington	57											2								59
Oregon	2																			2
California	3	4	29	21	8	49	36	102	29	144	33		2	48	3			10	53	574
Imports			1															30		31
Total	86	19	37	23	45	57	30	129	61	147	34	2	2	334	19	7	0	67	67	1,152

TABLE 41.—Car-lot unloads at Evansville, Ind., 19 commodities, by State of origin, 1929 and 1930

1929

State	Apples	Cabbage	Cantaloupe	Celery	Grapefruit	Grapes	Lemons	Lettuca	Onions	Oranges	Peaches	Pears	Plums and fresh prunes	Potatoes	Strawberries	Sweetpotatoes	Tangerines	Tomatoes	Watermelons	Total
New York	1	16							7											28
Pennsylvania	1																			1
Ohio		2								8										10
Indiana									36											365
Illinois	25	2							3			10								41
Michigan	6	1		5					3					57						74
Wisconsin		71					2		1					203						275
Minnesota									3					159						162
Iowa		10							0											10
Missouri														5						5
North Dakota									1					17						18
Nebraska														5						5
Kansas	3													2						5
Virginia														3						3
West Virginia	2																			2
North Carolina														1						1
Georgia		5																		5
Florida		1	33	47						163							14	25		253
Kentucky	10													3						13
Tennessee		6													5	31		5		53
Alabama		5												31	32	2			5	78
Mississippi		10												3		1		6		20
Arkansas			3															1		4
Louisiana														0						0
Texas		53			4				23					16				11		106
Idaho	5								2				1	2						10
Colorado			4					10	10					18						42
Arizona			6					26												32
Washington	12												4							16
Oregon													3							3
California		1	15	26		30	37	61	1	65		1								237
Imports								4	1	1								5		6
Unknown						2		4	4	1				8						19
Total	65	189	28	65	51	34	37	101	109	229	0	11	8	547	37	34		370	175	2,090

1930

Maine	2													6						7
Massachusetts	1																			1
New York	12	11		5						4	3									35
Ohio									7											7
Indiana	2	9							42											396
Illinois	8	3							2									343		18
Michigan	10	35		7					5		1			34						62
Wisconsin		107							7					132						246
Minnesota									7					185						202
Iowa		11							6					1						18
Missouri														20						9
North Dakota														9						20
Nebraska														25						25
Kansas														3						3
Virginia	2															5				4
West Virginia	4																			6
North Carolina														2						2
South Carolina														17						18
Georgia											21			7						163
Florida			33	41						134							1	6	30	245
Kentucky														2						23
Tennessee	20										1			6	7	1		3		39
Alabama		16												50	12	1				73
Mississippi		7												1						9
Arkansas		8												0						8
Louisiana		3	2											24						27
Oklahoma														11						11
Texas		45		7					21	1				13				20		113
Idaho	8								2					32						45
Wyoming														1						1
Colorado			1					1	12					79						94
Arizona			8					18												26
Utah																				1
Washington	20									1				1						27
Oregon																				5
California	1		14	20	1	34	41	90	2	33	10			5						251
Imports																			13	13
Unknown	2								6					6						14
Total	94	225	25	65	49	34	41	110	121	168	36	4	12	683	19	10	1	394	199	2,302

TABLE 42.—Car-lot unloads at Fort Worth, Tex., 19 commodities, by State of origin, 1929 and 1930

1929

State	Apples	Cabbage	Cantaloupes	Celery	Grapefruit	Grapes	Lemons	Lettuce	Onions	Oranges	Peaches	Pears	Figs and fresh prunes	Potatoes	Strawberries	Sweetpotatoes	Tangerines	Tomatoes	Watermelons	Total
Indiana.....									2											2
Illinois.....	1										5									6
Wisconsin.....		9												1						10
Minnesota.....		16												15						31
Iowa.....						1														1
Missouri.....		4																		4
Nebraska.....														82						82
Kansas.....														27						27
Florida.....				1	11					11								1		24
Mississippi.....																		4		4
Arkansas.....	6	1				5							4	25	2					44
Louisiana.....														3	68					72
Oklahoma.....	4		1						24	5			27	70	25	37		45	46	200
Texas.....	4	50	3		83	1			24	5		8								400
Idaho.....	27			2					10				195							243
Wyoming.....													10							10
Colorado.....	14	14		1			2		23		1	2	172							239
New Mexico.....	100	7																	1	108
Arizona.....			1			4	50													56
Utah.....		3							8		3		45						24	86
Washington.....	172							1	4			1								188
Oregon.....	12			13					3											28
California.....	11	2	14	76	9	71	100	200	37	185			2	88				44	833	
Imports.....			1						0									73		80
Total.....	347	107	20	87	102	82	100	253	130	201	9	11	2	740	54	107		233	46	2,607

1930

Maine.....														2						2	
Michigan.....						2														2	
Wisconsin.....		10												10						10	
Minnesota.....		3																		13	
Iowa.....						1														1	
Missouri.....	3																		2	2	
North Dakota.....															1					2	
Nebraska.....													69							69	
Kansas.....		1											51	1						53	
Florida.....				2									3							5	
Alabama.....																2				2	
Mississippi.....																1				1	
Arkansas.....	2					3									4					9	
Louisiana.....															5	33				38	
Oklahoma.....														23						23	
Texas.....		42		41				16	9		3		131	16	56	1	29	45		389	
Idaho.....	28			8				7					189							232	
Wyoming.....													59							59	
Colorado.....	1	12					3	64					175							255	
New Mexico.....	13	5																	2	20	
Arizona.....					2	1		47												50	
Utah.....	8	18						10					20						5	61	
Washington.....	184							13				4							21	222	
Oregon.....	10			13								1								30	
California.....	10		13	73	23	59	75	185	25	111	6	1	6	81					40	707	
Imports.....			2		3														80		85
Total.....	255	91	15	96	60	66	75	235	135	120	5	8	7	835	27	92	1	179	45	2,306	

TABLE 43.—Car-lot unloads at Grand Rapids, Mich., 19 commodities, by State of origin, 1929 and 1930

1929

State	Apples	Cabbage	Cantaloupes	Celery	Grapefruit	Grapes	Lemons	Lettuce	Onions	Oranges	Peaches	Pears	Plums and fresh prunes	Potatoes	Strawberries	Sweet potatoes	Tangerines	Tomatoes	Watermelons	Total
New York	1	0						2			1			1						11
Pennsylvania	1																			0
Ohio		6																		6
Indiana			11											1		2			4	20
Illinois								1			39									42
Alleghenia	53	19						5			1			61					140	
Wisconsin		11												55						66
Minnesota																				7
Iowa									3											3
North Dakota														2						2
Missouri															12					12
Maryland														1						5
Virginia	2	2						1					130			4				200
North Carolina													27			71				27
South Carolina													15							16
Georgia											12								103	120
Florida		1	36	13					33				11						67	280
Kentucky								1					19	39						60
Tennessee		22									8			6	20				1	57
Alabama													1	6					4	12
Mississippi		27																4		31
Arkansas			3								25									51
Louisiana								3					1	23						30
Texas		51			22				23									8		105
Idaho	2													24						26
Colorado			4					0	1											14
New Mexico			2																	2
Arizona			33					45												78
Washington	31							3	6			1	2							43
Oregon												3								3
California			52	1		64	70	217	11	359		6	4					4		818
Imports									1											2
Unknown									21											2
Total	91	140	135	37	160	64	70	274	60	392	89	11	6	357	110	98		16	185	2,304

1930

Maine														45						45
New Jersey														10						10
New York	1	3								2										6
Pennsylvania														1						1
Indiana	1		5												10					26
Illinois	2																			2
Michigan	12	19						3			1		89							124
Wisconsin		4											56							60
Minnesota													5							5
Missouri														3						3
Maryland	1												2		5					8
Virginia													186		37					233
North Carolina										16			109							125
South Carolina			3							2			32		1					38
Georgia										29			5						175	209
Florida				25	88				50				10				1	35		215
Kentucky												3	19		1					23
Tennessee		14								7				4	4			2		53
Alabama		2											4	4					1	11
Mississippi		11										1								12
Arkansas															0					9
Louisiana			1											16						17
Oklahoma			1																	1
Texas		37			30			16					1					15		99
Idaho	1							2					25							28
Colorado								0	6				2							17
New Mexico			5										2							5
Arizona			34					53												87
Washington	51							15												66
Oregon												5								5
California			50	1		62	70	227	9	213	7	13	3					6		661
Unknown	2																			2
Total	71	94	95	26	118	62	76	306	34	269	83	10	3	500	73	71	1	23	213	2,207

CAR-LOT SHIPMENTS OF FRUITS AND VEGETABLES

TABLE 44.—Car-lot unloads at Hartford, Conn., 19 commodities, by State of origin, 1929 and 1930

1929

State	Apples	Cabbage	Cantaloupes	Celery	Grapefruit	Grapes	Lemons	Lettuce	Onions	Oranges	Peaches	Pears	Plums and fresh prunes	Potatoes	Strawberries	Sweet potatoes	Tangerines	Tomatoes	Watermelons	Total
Maine													405							405
Vermont	4												3							7
Massachusetts	2								1											13
New York	18	47		10		12		17	13		2		1							120
New Jersey	12			2				1	2		11			34	16					76
Pennsylvania	3																			4
Ohio																				13
Indiana									15											14
Illinois	1								14											3
Michigan									14											14
Wisconsin														5						5
Minnesota									1											1
Delaware	21		12								14				21	16				89
Maryland	3	1	5								4			5	12					48
Virginia	4	20							1		1			5	9			10		32
West Virginia	10										2			100	24	64		3		232
North Carolina											9									12
South Carolina			9								1			14	25					47
Georgia											47			18				2	2	77
Florida				18	151					236										85
Tennessee																		15	43	613
Alabama		8													1			12		13
Mississippi		2																		8
Arkansas											2									21
Louisiana		2													5					3
Texas		37	1						31											68
Idaho													4	9				44		113
Colorado			10					14	1											13
Arizona			21		1			42												64
Washington	48							1	1											54
Oregon												4	7							14
California			130	10	2423	59	111	18	233		34	15		13				5	1,099	
Imports																			1	14
Unknown			2	1	1		1	2	1		2		6					2		18
Total	125	135	190	50	154	437	50	187	124	570	99	47	20	619	104	91		116	903	223

1930

Maine													220							220
Vermont													1							1
Massachusetts	2								3											5
New York	50	31		26		6		9	4		2		1							135
New Jersey	1										2			12	4					19
Pennsylvania	10					1														11
Ohio								1	7											9
Indiana									12											12
Illinois												3			1					9
Michigan									9											9
Missouri									9						1					1
Delaware	8		6												4	34				52
Maryland	3		8								1			7						19
Virginia	9	5							1					83	7	69				164
West Virginia	1																			1
North Carolina		1								11				17	10				2	41
South Carolina		8									5			9				1	8	31
Georgia			3								20			3					1	50
Florida				35	133					241								6	15	443
Kentucky															5					5
Tennessee															6	4			13	25
Alabama		2																		2
Mississippi		3																	10	13
Arkansas															1					1
Louisiana															7					7
Texas		28						1	29											73
Idaho													4	6						131
Colorado			27					4												10
New Mexico			3																	31
Arizona			31		1			37												3
Washington	50							3												69
Oregon												5	2							58
California		1	68	25	2410	45	123	6	180	2	42	20	1					6		942
Imports															16					28
Unknown	1	1			2		1	2	1		1							2		9
Total	141	81	140	96	138	423	45	170	79	431	62	58	20	378	48	97	0	112	75	2,605

TABLE 45.—Car-lot unloads at Houston, Tex., 19 commodities, by State of origin, 1929 and 1930

1929

State	Apples	Cabbage	Cantaloupes	Celery	Grapfruit	Grapes	Lemons	Lettuce	Onions	Oranges	Peaches	Pears	Plums and fresh prunes	Potatoes	Strawberries	Sweetpotatoes	Tangerines	Tomatoes	Watermelons	Total
Maine													3							3
New York													1							1
Illinois									2		37									39
Wisconsin		10											1							11
Minnesota		13											10							29
Missouri		3											1							4
North Dakota													1							4
Nebraska													68							68
Kansas		2							1				38							40
Virginia		1																		1
Florida				4	14													3	1	55
Alabama										33										33
Arkansas	4										28		8				1			41
Louisiana										14						124				139
Oklahoma											4		2							7
Texas	5	14			87				38	29	50	8	57				1	10	331	630
Montana																				1
Idaho	68			2						1			1	125						192
Wyoming													14							14
Colorado	17	48	2	2				2	74		12	6	343							563
New Mexico	60	14						1												77
Arizona			3		2	1		63				1								69
Utah	2								17		7			13				13		52
Nevada									7					3						10
Washington	212			2				1	16				4	0				19		283
Oregon	6			20					1				1	5						33
California	20	1	16	97	18	147	142	266	69	320	1	10	4	307				65	1,572	
Imports					1								4					62		63
Unknown									3					2						5
Total	408	106	21	127	122	148	142	333	229	393	140	20	61,112	0	129		174	333	3,932	

1930

Maine														3						3
Illinois	3																			3
Wisconsin		8																		8
Minnesota		4												3						7
Iowa		2																		2
Missouri													2							2
North Dakota													1							1
Nebraska													140							140
Kansas									1				68							69
Georgia										33										33
Florida				1																1
Alabama												3								3
Mississippi																	1			1
Arkansas	16										1		4							15
Louisiana										7						128				135
Oklahoma													1							1
Texas		52			62				55	32	0	5	165		12		17	260	606	
Idaho	50			6					7				243							305
Wyoming													23							23
Colorado	4	18	1					1	166		16	7	261							414
New Mexico	17	20	1										1							40
Arizona		3	2		4			57											1	68
Utah	15	4							2		0			13						44
Nevada														4						4
Washington	273							1	15			20	4	24				32		369
Oregon	8			32					8											41
California	20		16	100	21	180	172	303	97	254	38	3	12	310				96	1,631	
Imports																		64		64
Unknown	1													1						2
Total	399	111	20	139	96	180	172	367	285	203	106	38	17	1,236	0	141	0	211	260	4,068

TABLE 46.—Car-lot unloads at Indianapolis, Ind., 19 commodities, by State of origin, 1929 and 1930

1929

State	Apples	Cabbage	Cantaloupes	Celery	Grapfruit	Grapes	Lemons	Lettuce	Onions	Oranges	Peaches	Pears	Plums and fresh prunes	Potatoes	Strawberries	Sweetpotatoes	Tangerines	Tomatoes	Watermelons	Total
Maine	1													8						8
New Hampshire	12																			12
Vermont	1																			1
New York	52	64		5		0			17		10			3						161
New Jersey	1															1				2
Pennsylvania	43	44									1									88
Ohio	10	3							6											15
Indiana	20	12	10						111		14			6	1	1			30	210
Illinois	60	12	2								38			4					11	120
Michigan	37	4		3					2		2		1	278						327
Wisconsin	3	65												978						1,046
Minnesota	1	1												262						263
Iowa	1	3							2					2						8
Missouri	22														1				1	24
North Dakota														54						54
South Dakota														1						1
Nebraska														2						2
Kansas														13						13
Maryland	14	1												3						20
Virginia	67	4												3						289
West Virginia	115													95		103				289
North Carolina		1									2			92						110
South Carolina		2												9		3				98
Georgia											53			1						54
Florida		4		87	278					200				13	15	1		32	374	430
Kentucky	1										1			108	8	8			98	624
Tennessee	12	20								3	20			2	59	04		10		127
Alabama	4	8									3			21	152	18			4	226
Mississippi	4	39									3			21	152	18				221
Arkansas	8		18			3					24			1	0	4		10		59
Louisiana		5												27		18		1		65
Oklahoma														4						50
Texas		115			46				74		2	2		48				61		348
Montana	1													6						7
Idaho	57			6					2			1	9	61						136
Colorado	4		28					19	17		1	1		11						81
Arizona			23					83												100
Utah								2					1	2						5
Washington	172	1						10	8		1	5	4	2						213
Oregon	18										1	1	12	1						32
California			124	85		144	131	318	12	509	5	24	2	2				4		1,360
Imports							1		11										28	38
Unknown									1											1
Total	702	407	211	187	324	150	132	439	268	810	178	37	29	2,127	243	250		144	524	7,237

1930

Maine	29													120						148
New Hampshire	1																			1
New York	170	69		12		4			5	41	18			2				1		328
New Jersey	1													43						44
Pennsylvania	14	22									3			1						40
Ohio	1	3									1	1		1						9
Indiana	10	7	0						97					5		1				135
Illinois	21	6							1					5					3	36
Michigan	30	8		13					0		1		2	121						194
Wisconsin	1	61												583						745
Minnesota		1							1					266						268
Missouri	8													37				1		40
North Dakota														61						61
South Dakota														7						7
Nebraska														2						2
Kansas														3						3
Maryland	8										1			6						15
Virginia	49													102		52				203
West Virginia	27										3									30
North Carolina			1								15			81		18				115
South Carolina														12						12
Georgia														2						535
Florida				92	100					205	124			12	2	1	15	9	80	645
Kentucky														52	5	4				61



60 STATISTICAL BULLETIN 38, U. S. DEPT. OF AGRICULTURE

TABLE 46.—Car-lot unloads at Indianapolis, Ind., 19 commodities, by State of origin, 1929 and 1930—Continued

1930—Continued

State	Apples	Cabbage	Cantaloupes	Celery	Grapfruit	Grapes	Lemons	Lettuce	Onions	Oranges	Peaches	Pears	Plums and fresh prunes	Potatoes	Strawberries	Sweetpotatoes	Tangerines	Tomatoes	Watermelons	Total
Tennessee		13									11			4	41	130		2		201
Alabama		12												103	54	15			13	197
Mississippi		18												3						84
Arkansas			10											26						30
Louisiana		7									1			40		0			1	58
Oklahoma														37						37
Texas		81	1		52			63	2		1		107					82		390
Idaho	20			1				2					7							139
Colorado	2		32				16	10		0	3			11						89
Arizona			35		5		60													100
Utah								1			3									4
Washington	170						16	0				14	3							212
Oregon	16										1	9								26
California	5	1	90	65	9	178	157	303	7	810	31	30	17	1			10		1,274	
Imports		2							2					6				35		51
Unknown	1	1		1	1		7						14							18
Total	607	313	174	184	236	182	104	455	218	577	241	68	38 2,075	102	230	15	204	506	6,589	

TABLE 47.—Car-lot unloads at Jacksonville, Fla., 19 commodities, by State of origin, 1929 and 1930

1929

State	Apples	Cabbage	Cantaloupes	Celery	Grapfruit	Grapes	Lemons	Lettuce	Onions	Oranges	Peaches	Pears	Plums and fresh prunes	Potatoes	Strawberries	Sweetpotatoes	Tangerines	Tomatoes	Watermelons	Total
Maine														372						372
Massachusetts									1											1
New York	1	40		4		1			4					3						62
New Jersey												1								1
Pennsylvania	10											1								17
Ohio		1							12											14
Indiana								20												21
Illinois		1									13			0						21
Michigan							2		13											15
Wisconsin		1												39						40
Minnesota		3												06						69
Iowa		3							1					1						6
Missouri		3												1						1
North Dakota														1						1
Nebraska														5						6
Kansas									1					14						15
Maryland	4										4			2						25
Virginia	123	72							2		15			54						280
West Virginia	12											3								15
North Carolina	3	2	2								3									8
South Carolina											3			66				2		32
Georgia	8		2								12			6		3		1	200	241
Florida		36		70	1,220				1	318				28			65	200	1,938	
Kentucky									2					9						11
Tennessee	5	3									7			1						18
Alabama											1					8				9
Louisiana									13											13
Texas									15									2		19
Idaho									1											10
Wyoming													1							0
Colorado					4			10	27		2			8				1		54
Arizona			8					14												22
Utah									1											1
Washington	69	1							2											72
Oregon	2				5				1				1							9
California		1	26	46		48		115	42				1				39			317
Imports							5							9						14
Unknown	1							1	2					5						9
Total	244	173	40	123	1,220	51	5	140	165	318	62	2	3	784	0	13		123	408	3,859

TABLE 47.—Car-lot unloads at Jacksonville, Fla., 19 commodities, by State of origin, 1929 and 1930—Continued

1930

State	Apples	Cabbage	Cantaloupes	Celery	Grapefruit	Grapes	Lemons	Lettuce	Onions	Oranges	Peaches	Pears	Plums and fresh prunes	Potatoes	Strawberries	Sweetpotatoes	Tangerines	Tomatoes	Watermelons	Total
Maine.....														297						297
Massachusetts.....								6												6
New York.....	2	50		17								1								71
New Jersey.....														3						3
Pennsylvania.....	12										3									36
Ohio.....								45												45
Indiana.....								2												9
Illinois.....	2							32												37
Michigan.....														12						25
Wisconsin.....		14												2						6
Minnesota.....																				35
Iowa.....	5	20						15												7
Nebraska.....														7						7
Kansas.....																				2
Delaware.....																				4
Maryland.....	16													4						80
Virginia.....	74	40												19						194
West Virginia.....	11																			11
North Carolina.....											3			39						40
South Carolina.....											1			16						20
Georgia.....														14						265
Florida.....		3		37	863					157				10			2	41	105	1,314
Tennessee.....		8												1						10
Alabama.....														3						4
Texas.....								25				1								26
Idaho.....								3						11						15
Wyoming.....														1						1
Colorado.....		8	8				3	39			4									62
New Mexico.....		1	1																	2
Arizona.....							19													20
Utah.....																				1
Washington.....	84						2					7								94
Oregon.....	5							2				3								14
California.....	7	25	40			53	147	20			8	1	5					48		364
Imports.....							9													9
Unknown.....	1													5						7
Total.....	238	157	44	95	893	50	9	171	214	157	54	13	6,450	0	0	2	163	461	3,090	

TABLE 48.—Car-lot unloads at Kansas City, Mo., 19 commodities, by State of origin, 1929 and 1930

1929

State	Apples	Cabbage	Cantaloupes	Celery	Grapefruit	Grapes	Lemons	Lettuce	Onions	Oranges	Peaches	Pears	Plums and fresh prunes	Potatoes	Strawberries	Sweetpotatoes	Tangerines	Tomatoes	Watermelons	Total
New York.....		2																		6
Ohio.....								16												16
Indiana.....								2												6
Illinois.....	1							2												71
Michigan.....				51			9													71
Wisconsin.....		146																		150
Minnesota.....		20												736						836
Iowa.....		81						2						5						67
Missouri.....	61													11	55		1			172
North Dakota.....														400						402
South Dakota.....								2						15						15
Nebraska.....		2												696						698
Kansas.....	70													117						212
Georgia.....																				89
Florida.....				51	222					20				5	0				29	43
Kentucky.....																				2

62 STATISTICAL BULLETIN 38, U. S. DEPT. OF AGRICULTURE

TABLE 48.—Car-lot unloads at Kansas City, Mo., 19 commodities, by State of origin, 1929 and 1930—Continued

1929—Continued

State	Apples	Cabbage	Cantaloupes	Celery	Grapefruit	Grapes	Lemons	Lettuce	Onions	Oranges	Peaches	Pears	Plums and fresh prunes	Potatoes	Strawberries	Sweetpotatoes	Tangerines	Tomatoes	Watermelons	Total
Tennessee																42		4		46
Alabama														6		12				23
Mississippi		15								3	1									27
Arkansas	10	5	14								119			15	129	18		9	25	337
Louisiana		22												69	75	22				189
Oklahoma									3		23			164	4	9			64	267
Texas		181			139				103	1	29	6		168	20	20		160	337	1,164
Montana				81									38							39
Idaho	220							16	33		20	1	13	351						729
Wyoming													100							189
Colorado	129	23	95	17				56	97		18	19	212							687
New Mexico	50		3					3			2	4								62
Arizona			90			2		111		4										207
Utah	7	2		1				59		14				36				4		124
Nevada																				1
Washington	109	1		3				38	14		1	3	9							178
Oregon	42			3							1	24	11	8	2					62
California	5	1	229	192	5	337	159	425	80	709	1	46	12					16		2,217
Imports									4									93		162
Unknown						1														1
Total	707	493	423	404	396	352	190	646	409	738	206	102	45	3,204	283	130		318	608	9,848

1930

New York	3	10		11							8									32
Pennsylvania	1																			1
Ohio									3											3
Indiana	1								20											21
Illinois	32																			32
Michigan				51		33			5		3	1								115
Wisconsin	1	185												228						180
Minnesota		26							15											269
Iowa		16							30					10						62
Missouri	27					1								2	13				14	57
North Dakota														169						169
South Dakota														3						3
Nebraska		1												864						606
Kansas	36								1					119					16	100
Maryland																		1		1
North Carolina											4									4
Georgia											40					2				27
Florida				52	127						29			16	8			4	10	283
Kentucky																2				2
Tennessee															4	46				53
Alabama											2					11				13
Mississippi		3														2			5	10
Arkansas	10	1	8						1		2			20	18	9		4	7	80
Louisiana		3												55	39	29				117
Oklahoma														93	2	5			71	171
Texas		121	4		140	1			70	4	1	2		257	7	18		173	528	1,325
Montana														6						6
Idaho	501			72				6	40				12	450						1,087
Wyoming														141						141
Colorado	27	20	81	28				70	105		24	4		354				1		714
New Mexico	4		2																	6
Arizona			112		2	1		138		3			1							257
Utah	69	7		2				1	50		14	4		18						179
Washington	227			1				34	18		1	13	11						14	305
Oregon	94		5									70	17							204
California	6	13	239	175	22	550	239	514	46	513	83	100	42					52	11	2,605
Imports			1		8				2										114	125
Total	1,050	406	452	401	299	535	239	763	418	549	188	204	83	2,605	91	116	4	373	709	9,541

CAR-LOT SHIPMENTS OF FRUITS AND VEGETABLES

TABLE 49.—Car-lot unloads at Lexington, Ky., 19 commodities, by State of origin, 1929 and 1930

1929

State	Apples	Cabbage	Cantaloupes	Celery	Crimpefruit	Grapes	Lemons	Lettuce	Onions	Oranges	Peaches	Pears	Plums and fresh Prunes	Potatoes	Strawberries	Sweetpotatoes	Tangerines	Tomatoes	Watermelons	Total
New York	37	65		7					8		1	1								119
Pennsylvania	6																			6
Ohio	12	1					6		2					4						15
Indiana			4						19		3	1		1					3	31
Illinois	8																			11
Michigan	10	2				12			1					66						91
Wisconsin		1												129						130
Minnesota														61						61
Missouri						3												2		5
North Dakota														1						1
Delaware	1																			1
Maryland	5																			5
Virginia	45	2														3				49
West Virginia	73										1									74
North Carolina											1			17						18
South Carolina		1												6					3	10
Georgia	9	2												1		1				115
Florida	16		15	43						103				4		1		25	23	233
Kentucky	1													3	1					6
Tennessee	1	6								10				2	13			5		113
Alabama		9												11	10					47
Mississippi		8									1									18
Louisiana	4								1					4						10
Texas		20			2		1	7						5					13	48
Idaho	8							3						6						17
Wyoming														1						1
Colorado			9				14	8						2						33
New Mexico							1													1
Arizona			11				22													33
Washington	45								5					8						60
California			29	19		30	20	50	3	44								5		204
Imports							5		2											6
Unknown		1					1		2					12						16
Total	244	136	53	44	45	45	20	94	60	147	26	9	6	347	24	98		57	146	1,604

1930

Maine	2													118						120
New York	159	56		12					1		5	12		10						261
New Jersey	16	1												20						37
Pennsylvania	1										1									2
Ohio							5	4						1						10
Indiana	2	1	1					44						1					1	50
Michigan	10					1			1					24						41
Wisconsin		16												98						114
Minnesota														86						86
Iowa		11																		11
Missouri						4														4
North Dakota														2						2
Nebraska														4						4
Delaware	3																			3
Maryland	10										1	1		1					1	14
Virginia	30	2												10		2				44
West Virginia	39																			39
North Carolina											8			12						20
South Carolina		12												14						26
Georgia	2	2								11				4						143
Florida		3		12	21					75				1				15	24	151
Kentucky														2		5				7
Tennessee	1	4				1				3				2	6	67		18		102
Alabama		2												24	3	11				41
Mississippi		12												1						18
Arkansas						3														3
Louisiana		4												3						7
Oklahoma														3						3
Texas		17				1	1	11						10					21	61
Idaho	2							3						7						12
Colorado			7				9	9		4				2						31
New Mexico																				1
Arizona			11				22													33

TABLE 49.—Car-lot unloads at Lexington, Ky., 19 commodities, by State of origin, 1929 and 1930—Continued

1930—Continued

State	Apples	Cabbage	Cantaloupes	Celery	Grapefruit	Grapes	Lemons	Lettuce	Onions	Oranges	Peaches	Pears	Plums and fresh prunes	Potatoes	Strawberries	Sweetpotatoes	Tangerines	Tomatoes	Watermelons	Total
Utah.....									1											1
Washington.....	69							4	2									1		46
Oregon.....	1																			1
California.....			25	17		26	10	58	2	23								5		175
Imports.....							3											8		16
Unknown.....														17						18
Total.....	317	149	47	41	22	35	22	90	78	97	33	19	0	493	9	85	0	76	163	1,770

TABLE 50.—Car-lot unloads at Los Angeles, Calif., 19 commodities by State of origin, 1929 and 1930

1929

State	Apples	Cabbage	Cantaloupes	Celery	Grapefruit	Grapes	Lemons	Lettuce	Onions	Oranges	Peaches	Pears	Plums and fresh prunes	Potatoes	Strawberries	Sweetpotatoes	Tangerines	Tomatoes	Watermelons	Total
Tennessee.....																25				25
Mississippi.....																				2
Arkansas.....																70				70
Louisiana.....															1					1
Oklahoma.....																42				42
Texas.....		1							12									5		18
Montana.....																				1
Idaho.....	630	1							2		4		2,266							3,364
Colorado.....													36							36
New Mexico.....	1	2													35					41
Arizona.....			17		73			90												182
Utah.....	120	107		1				92		34		1		59						384
Nevada.....								38						198						236
Washington.....	433					2		1					6	31						474
Oregon.....	15	2						80					14	70						213
California.....	1,522	50	780	160	88	23	1,595	434	46	300	425		53,772	12,847			31	2,201	11,045	
Imports.....			1														673	2		676
Total.....	3,110	163	793	161	160	30	01,650	631	461	345	428		27,030	13,324			709	2,206	17,710	

1930

Kentucky.....																				1
Tennessee.....																19				49
Mississippi.....																				27
Arkansas.....																				49
Oklahoma.....																				12
Texas.....																				9
Idaho.....	345								1			2	11,253							2,893
Colorado.....													15							15
New Mexico.....															59					59
Arizona.....			12		93			52												127
Utah.....	102	5						1	83		13			180						382
Nevada.....									18					73						86
Washington.....	760					2		2			1	29		53						690
Oregon.....	93							62						68						217
California.....	2,702	11	450	70	57	86	1,150	416	293	638	832	40	3,587	2,108			25	2,140	12,606	
Imports.....			2														525	1		528
Total.....	4,011	14,494	70	120	88	1,1,205	606	703	652	858	54	8,800	2,305	0	550	2,141			17,920	

TABLE 51.—Car-lot unloads at Louisville, Ky., 19 commodities, by State of origin, 1929 and 1930

1929

State	Apples	Cabbage	Cantaloupes	Celery	Grapesfruit	Grapes	Lemons	Lettuce	Onions	Oranges	Peaches	Pears	Plums and fresh prunes	Potatoes	Strawberries	Sweet potatoes	Tangerines	Tomatoes	Watermelons	Total	
Maine.....	1													2						3	
New York.....	22	97		17		1			11		3	1								152	
Pennsylvania.....	13	1									3			2						19	
Ohio.....	25	5							12					2						43	
Indiana.....	14	2	3						91		4			2						246	
Illinois.....	30	5							15									127	2	52	
Michigan.....	41	21		22		24			28		3			141						278	
Wisconsin.....	63	1							6					503						572	
Minnesota.....	1	1							2					127						130	
Iowa.....	1								1					4						6	
Missouri.....	7	1				3								1					4	13	
North Dakota.....														21						21	
Delaware.....	3																			3	
Maryland.....	13										1									14	
Virginia.....	141													6						147	
West Virginia.....	89																			89	
North Carolina.....											1			22						24	
South Carolina.....			5					1						3					4	13	
Georgia.....			1	3										1				1,303		329	
Florida.....		5		40	114				280		20			5	7	3		44	88	595	
Kentucky.....	6										2			1	2	1				12	
Tennessee.....	4	4									8			5	21	84		12		138	
Alabama.....		14												58	57	10			30	170	
Mississippi.....		18												2				19		42	
Arkansas.....	1			3		3					2							4	5	18	
Louisiana.....		18												7	9	1				35	
Oklahoma.....																				1	
Texas.....		78			7				26			1		35		3		35		185	
Idaho.....	25													72						100	
Wyoming.....														1						1	
Colorado.....			27				20	4		2	6			16					1	76	
New Mexico.....			1																	1	
Arizona.....			88				53													91	
Washington.....	88						2	1			5	2		1						99	
Oregon.....	11																			11	
California.....	2	1	74	52		80	80	157	3	149	3	16	1					7		634	
Imports.....									1					9					13		18
Unknown.....	5								3	2				0	1	1		1		22	
Total.....	541	342	149	140	121	111	89	232	292	431	54	30	6	1,052	97	194		264,440	4	408	

1930

Maine.....	1													105						106
New Hampshire.....	1																			1
Massachusetts.....	2																			2
New York.....	129	55		42		1					13	13								253
New Jersey.....	8													1						9
Pennsylvania.....	15					1					4									20
Ohio.....	22	2							8					3						35
Indiana.....	8	2	1					148				1		9				179	2	356
Illinois.....	30	2						10						209						42
Michigan.....	35	7		18		21		17		3	6	2		38						147
Wisconsin.....		121						6						209						336
Minnesota.....														120						120
Iowa.....		14							4											18
Missouri.....	1					1														2
North Dakota.....														19						10
Delaware.....	5																			5
Maryland.....	17																			17
Virginia.....	84	1																		85
West Virginia.....	59																			60
North Carolina.....											1			15						18
South Carolina.....			2								3			12						15
Georgia.....				3						56				4					510	578
Florida.....		1		74	173				235					13	5		1	42	59	693
Kentucky.....	2													2	2	1				7
Tennessee.....		6									0			45	7	89		23	1	132
Alabama.....		15												162	19	14			20	236
Mississippi.....		10												4		2		32		48

112565°-32-5

TABLE 51.—Car-lot unloads at Louisville, Ky., 19 commodities, by State of origin, 1929 and 1930—Continued

1930—Continued

State	Apples	Cabbage	Cantaloupes	Celery	Grapefruit	Grapes	Lemons	Lettuce	Onions	Oranges	Peaches	Pears	Plums and fresh prunes	Potatoes	Strawberries	Sweetpotatoes	Tangerines	Tomatoes	Watermelons	Total
Arkansas.....			8											6				3	5	17
Louisiana.....		4												13	14					31
Oklahoma.....														13						13
Texas.....		63			6				35					43				34		180
Idaho.....	10								2					29						47
Colorado.....			23					22	6			5	5	8						69
New Mexico.....			3											8						4
Arizona.....			36					77						1						113
Washington.....	114					2		4	5			10								136
Oregon.....	9				1	85	93	169	3			28	3							17
California.....	2		75	36						94	13		1							606
Imports.....		2																35		44
Unknown.....	1						5							12						18
Total.....	561	318	121	170	180	111	104	272	244	329	106	66	5	875	47	106	1	355	607	4,588

TABLE 52.—Car-lot unloads at Memphis, Tenn., 19 commodities, by State of origin, 1929 and 1930

1929

State	Apples	Cabbage	Cantaloupes	Celery	Grapefruit	Grapes	Lemons	Lettuce	Onions	Oranges	Peaches	Pears	Plums and fresh prunes	Potatoes	Strawberries	Sweetpotatoes	Tangerines	Tomatoes	Watermelons	Total	
New York.....			5			19														24	
Pennsylvania.....	1																			1	
Ohio.....	1			2					8											11	
Indiana.....		2							10		14				3					30	
Illinois.....	11	11							6		54									82	
Michigan.....	2	5				12			19											35	
Wisconsin.....		201							5					67						273	
Minnesota.....		8							4					57						79	
Iowa.....		29							47					1						77	
Missouri.....	35	1	1			2			1					6					12	62	
North Dakota.....														14						14	
Nebraska.....									1					450						451	
Kansas.....			2											6						8	
Maryland.....	27																			27	
Virginia.....	126																			126	
West Virginia.....	43																			43	
South Carolina.....																			7	7	
Georgia.....	3										11			1		3			227	245	
Florida.....		3			33	106				286				3	1	2		50	95	578	
Kentucky.....	1								1		2									4	
Tennessee.....	1															9				12	
Alabama.....										2				19					23	47	
Mississippi.....		32									1			11		2		62	3	113	
Arkansas.....	12		3			12					7			37					17	88	
Louisiana.....		84								2				74					2	162	
Oklahoma.....														55						55	
Texas.....		210	1		45	1			45	12				29				33	3	385	
Montana.....														5						5	
Idaho.....	37				5				10					63						115	
Wyoming.....														120						120	
Colorado.....	2	0	23	21				10	22		6			82						172	
Arizona.....			8			1		53												62	
Utah.....	1								42		2			18				2		85	
Washington.....	217							4	18											240	
Oregon.....	8										1									17	
California.....	9		73	75	3	165	159	250	11	239	2	20	2	4				19		976	
Imports.....		1					4												2		4
Unknown.....	3				1	3		2	1	19				11						40	
Total.....	543	610	109	140	158	151	165	327	208	538	99	26	2,1	147	2	10		168	391	4,864	

TABLE 52.—Car-lot unloads at Memphis, Tenn., 19 commodities, by State of origin, 1929 and 1930—Continued

1930

State	Apples	Cabbage	Cantaloupes	Celery	Grapefruit	Grapes	Lemons	Lettuce	Onions	Oranges	Peaches	Pears	Plums and fresh prunes	Potatoes	Strawberries	Sweetpotatoes	Tangerines	Tomatoes	Watermelons	Total	
Maine	5													4						9	
Massachusetts	1																			3	
New York		7				10						2								19	
Pennsylvania	3																			3	
Ohio									4						1					5	
Indiana									11											12	
Illinois	35	20							8											55	
Michigan		14		4		14			9			1								42	
Wisconsin		181							12					21						214	
Minnesota		3							9					42						54	
Iowa		21							58											79	
Missouri	4	6				1													52	64	
North Dakota														41						4	
Nebraska	1													350						351	
Kansas														10						10	
Delaware												1								1	
Maryland	21																			21	
Virginia	19																			19	
West Virginia	30																			30	
Georgia											20			1	5				281	307	
Florida		1		46	41					155				5	1	3	22	69		344	
Kentucky	1																			1	
Tennessee																				1	
Alabama												2		11	6	3			13	4	
Mississippi			8											37	11	11	50			80	
Arkansas	3		1			4								31	1				17	68	
Louisiana			10											143		9				162	
Oklahoma	1													33						34	
Texas		140	2		33				29	8				48				31	1	287	
Idaho	59			2					15					45						112	
Wyoming														134						134	
Colorado		8	8	16			11	29		1			105							178	
New Mexico				1																1	
Arizona			17		11			65												83	
Utah			1		1															2	
Washington	164			1				37						38						78	
Oregon	18							7												191	
California	7		61	63	17	116	151	241	22	167	16	8	4					13		888	
Imports				1				1											33		60
Unknown	5	1			10			1	2					16						36	
Total	369	424	91	133	131	145	156	315	263	331	37	27	51,062	6	33	3	150	453	4	114	

TABLE 53.—Car-lot unloads at Milwaukee, Wis., 19 commodities, by State of origin, 1929 and 1930

1929

State	Apples	Cabbage	Cantaloupes	Celery	Grapefruit	Grapes	Lemons	Lettuce	Onions	Oranges	Peaches	Pears	Plums and fresh prunes	Potatoes	Strawberries	Sweetpotatoes	Tangerines	Tomatoes	Watermelons	Total	
New York	63					31			2											96	
New Jersey																43					43
Pennsylvania	1																				1
Ohio															1						1
Indiana	5								19							11				54	
Illinois	106	13				2			4		161	24			6			1	1	319	
Michigan	121	1	11	97		361			5		12	24	8		42					711	
Wisconsin	90	8		1					26					459	2				39	586	
Minnesota	2								33					123						158	
Iowa	2	4				1			25						7					41	
Missouri	11	3				2					4			20	79			23	7	209	
North Dakota														16							16
South Dakota														1							1
Nebraska														24							24



TABLE 53.—Car-lot unloads at Milwaukee, Wis., 19 commodities, by State of origin, 1929 and 1930—Continued

1929—Continued

State	Apples	Cabbage	Cantaloupes	Celery	Grapesfruit	Grapes	Lemons	Lettuce	Onions	Oranges	Peaches	Pears	Plums and fresh prunes	Potatoes	Strawberries	Sweetpotatoes	Tangerines	Tomatoes	Watermelons	Total	
Kansas	20													64						84	
Delaware																					2
Maryland	1													12							14
Virginia	4	1												276		19			4		304
West Virginia	5																				5
North Carolina															87						87
South Carolina															16						25
Georgia		1								39										9	25
Florida		2		75	167				75									19	107		454
Kentucky														25	16		1				42
Tennessee	40									16					11	1		29			95
Alabama	13																				45
Mississippi		32																			42
Arkansas	2		4			11					100				2	99		9	3	2	223
Louisiana		12													10	90		1			113
Oklahoma		1													7			3			113
Texas		100	1		41				61		5				26			3		5	287
Montana																					2
Idaho	220			1						8		1	1	29	202						468
Colorado	14		20				36		24		169	71			10				1		264
New Mexico	9		9																		9
Arizona			55					75													130
Utah	1			4						9		2									19
Washington	350							37	10		1	2									428
Oregon	31			4					10		2	18				2					77
California	12	6	217	122		611	105	236	41	808	37	151	64		1				20		2,494
Imports							1			11									22		34
Unknown										1											1
Total	1,670	237	320	304	208	1,006	109	444	232	883	497	296	143	1,481	353	80		210	363	5,306	

1930

Maine	6														7						13	
New Hampshire																					1	
Massachusetts	3																				3	
New York	113			2		34					37	21			1						208	
New Jersey											19					10					38	
Pennsylvania						4					3										7	
Indiana				2											2	10					38	
Illinois	72	14							18			3							3		99	
Michigan	163		13	168		368			25		21	39	10		1	30			34		798	
Wisconsin	31	4							800												856	
Minnesota									19						103						122	
Iowa									23						1	9					33	
Missouri	3	9				2								221	40			9	2		292	
North Dakota									2						9						11	
Nebraska															10						10	
Kansas			3												94						98	
Delaware	1																3				4	
Maryland	2														6						7	
Virginia	1																				1	
North Carolina															160		12				182	
South Carolina			1												182						182	
Georgia																					9	
Florida		1		78	112					80									15	80	302	
Kentucky														10	2						12	
Tennessee		7									2				1	3		17			30	
Alabama		17										1			49	2		1	1		71	
Mississippi		17													9			20			46	
Arkansas		2	1			1									12	18		0	3		43	
Louisiana			4												79	69					152	
Oklahoma															36					1	38	
Texas			50		73				61	1				134				80	20		447	
Montana																					2	
Idaho	149			1				1	6				23	503							633	
Colorado	8		24				16	27		65	13			40							193	
New Mexico																					3	
Arizona			04					78													112	
Utah	1																				8	
Nevada			1																		1	
Washington	450							71	8		4	26	10		3				2		562	
Oregon	13			1				1	4		1	10	21								61	
California	12	34	171	122	1	540	144	356	35	583	117	163	113		3				28		2,480	
Imports										3										60		54
Total	1,041	181	278	371	188	898	148	623	237	673	850	276	177	2,531	87	54		0	272	445	5,837	

TABLE 54.—Car-lot unloads at Minneapolis, Minn., 19 commodities, by State of origin, 1929 and 1930

1929

State	Apples	Cabbage	Caulicoups	Celery	Grapefruit	Grapes	Lemons	Lettuce	Onions	Oranges	Peaches	Pears	Plums and fresh prunes	Potatoes	Strawberries	Sweetpotatoes	Tagerines	Tomatoes	Watermelons	Total
New York	8					1														9
New Jersey																53				53
Indiana	1					1			1			5				3				11
Illinois	50					5					25	31			1			1		120
Michigan	11	1				92														104
Wisconsin	22	3													4				1	29
Minnesota		10							30					366						409
Iowa		12				54			6			1			4				1	80
Missouri	46	2				20						8			104			1	6	186
North Dakota									2					25						27
South Dakota														2						2
Nebraska		4							1											5
Kansas	15					4									4					20
Delaware												3								1
Maryland																1				8
Virginia		2													8	65				75
North Carolina														0						0
South Carolina														2						4
Georgia																			2	142
Florida					54	181					3			2				21	70	337
Kentucky																				1
Tennessee		10														16		33		69
Alabama												2		15		2			4	23
Mississippi		35																50		87
Arkansas	5	1	2			14					45			10	145	7		5		234
Louisiana														14	53	10				77
Oklahoma														40	5	3				104
Texas		94	2			90		1	47		1	1		40				44	95	422
Montana																				44
Idaho	110			10				10	1					4	12					156
Colorado	12							15	10		140	57								234
New Mexico	2		1																	3
Arizona			53		1			67												121
Utah				1					22		1	3								36
Nevada									1											1
Washington	332	1	1	4		2		57	25		46	7	47	2						577
Oregon	15			55				3	3			11	13		4					104
California		7	176	202		182	170	351	48	751	78	62	12	3				32	2	1080
Imports	4								14									50		68
Unknown	4																			4
Total	700	187	235	335	272	375	170	604	210	754	336	192	76	645	324	170		246	332	5,078

1930

Massachusetts	1																			1
New York	30											6								36
New Jersey																48				48
Pennsylvania	3																			3
Ohio																				1
Indiana	3																			15
Illinois	75					5			2			1			1	8		1		94
Michigan	28			3		139					2	18			5				1	105
Wisconsin	26	28													3					57
Minnesota	4	21						1	21					164						211
Iowa		1				31			7						15					64
Missouri	39	3				32			1					2	39				8	117
North Dakota														14						14
Nebraska	1																			1
Kansas	1	1							1			5		72	5	5		2		95
Delaware																				1
Maryland																				2
Virginia																				1
West Virginia	25														7					81
Georgia	2																			2
Florida						40	115			31	1								4	149
Kentucky																			7	150
Tennessee															11	22		40		73
Alabama														3						5
Mississippi		19																15		38
Arkansas	10	2	1			17								27	44	3		3		109
Louisiana		6												30	25	4				65

TABLE 54.—Car-lot unloads at Minneapolis, Minn., 19 commodities, by State of origin, 1929 and 1930—Continued

1930—Continued

State	Apples	Cabbage	Cantaloupes	Celery	Grapefruit	Grapes	Lemons	Lettuce	Onions	Oranges	Peaches	Pears	Plums and fresh prunes	Potatoes	Strawberries	Sweetpotatoes	Tangerines	Tomatoes	Watermelons	Total
Oklahoma		1												101	3	5	4	7		121
Texas		72			104				48					83						237
Montana								2						1						3
Idaho	59			25				4	1				3							68
Wyoming														5						5
Colorado	5		1	3				21	16		77	5		12						143
Arizona			65					01												157
Utah	4	3		8				2	11		2	1								32
Nevada			3																	3
Washington	539			7				118	15		5	34	46	14						830
Oregon	18		5	24								32	17							103
California	4	14	169	227		253	189	328	24	516	254	150	45	45				23		2,270
Imports	6	4	1		2													67		85
Unknown	5																			5
Total	927	184	247	337	221	477	189	567	150	549	341	267	112	648	156	152	4	207	385	6,219

TABLE 55.—Car-lot unloads at Nashville, Tenn., 19 commodities, by State of origin, 1929 and 1930

1929

State	Apples	Cabbage	Cantaloupes	Celery	Grapefruit	Grapes	Lemons	Lettuce	Onions	Oranges	Peaches	Pears	Plums and fresh prunes	Potatoes	Strawberries	Sweetpotatoes	Tangerines	Tomatoes	Watermelons	Total
Maine														10						10
New York		32		9																42
Pennsylvania	23																			23
Ohio	6	1							2											9
Indiana	5	8							13		8	1								36
Illinois	27	12							3		21									35
Michigan	7	5		6		21														36
Wisconsin														2						2
Minnesota		101												144						247
Iowa									15					245						254
Missouri	12					5														20
North Dakota														5						5
Nebraska														55						55
Maryland	17																			17
Virginia	114																			114
West Virginia	66																			66
North Carolina																				0
South Carolina																				0
Georgia			2																	2
Florida		13		29	75		1			392	6							57	92	202
Kentucky	3																			3
Tennessee																				0
Alabama		13														50		1		63
Mississippi		18												29	26					55
Arkansas			5			14													44	29
Louisiana		12								8				14						34
Texas		96			18				16					8					22	161
Idaho	6								5											23
Wyoming																				0
Colorado			2				17	30												47
Arizona		4					42							173						246
Utah																				0
Washington	114								2			2								118
Oregon	3																			3
California	1	38	14		56	87	104	2	76	3	5									357
Unknown	7	1							1					9						21
Total	377	310	68	60	63	96	87	104	101	430	64	8	0	716	20	62		127	375	7,150

TABLE 55.—Car-lot unloads at Nashville, Tenn., 19 commodities, by State of origin, 1929 and 1930—Continued

1930

State	Apples	Cabbage	Cantaloupes	Celery	Grapefruit	Grapes	Lemons	Lettuce	Onions	Oranges	Peaches	Pears	Plums and fresh prunes	Potatoes	Strawberries	Sweetpotatoes	Tangerines	Tomatoes	Watermelons	Total
Maine																				23
Massachusetts	4													24						4
New York	5	25		12							1									48
New Jersey	5													3						12
Pennsylvania	15										1									26
Ohio	1																			1
Indiana	8								27											34
Illinois	17	12		7		12		10	1		3		1	2						24
Michigan	3							10						2						55
Wisconsin	129	4						23					48							181
Minnesota	7	1						6					154							311
Iowa													1							1
Missouri	1					2							1							8
North Dakota													3							3
South Dakota													1							1
Kansas													1							1
Delaware													1							1
Maryland																				1
Virginia	23												3							86
West Virginia	39																			39
South Carolina		2																	2	4
Georgia		5									41								1	482
Florida		1	28	48					197				17				4	43		543
Kentucky													51							63
Tennessee	2										6		17			12				62
Alabama		4									3		78			10				51
Mississippi		15	6											14						62
Arkansas	3					8											25			147
Louisiana		1											21							43
Texas		51		23				18		2										17
Idaho	16			2				4		2			17					36		24
Wyoming													191							153
Colorado							16	27												45
Arizona		10		4			38													1
Utah								5												239
Washington	169							3				3								62
Oregon	24							5				8								5
California	1	32	14	2	63	70	120	3	54	2	5	1							175	
Imports						7												4		34
Unknown	4				1								19					5		379
Total	426	205	55	64	83	85	86	134	134	256	61	16	2	811	15	38	4	125	576	3,255

TABLE 56.—Car-lot unloads at Newark, N. J., 19 commodities, by State of origin, 1929 and 1930

1929

State	Apples	Cabbage	Cantaloupes	Celery	Grapefruit	Grapes	Lemons	Lettuce	Onions	Oranges	Peaches	Pears	Plums and fresh prunes	Potatoes	Strawberries	Sweetpotatoes	Tangerines	Tomatoes	Watermelons	Total
Maine	5													1,270						1,284
Vermont														4						4
Massachusetts	12	25						10												10
New York	4	3	180			30	97	51			12	2		647						1,471
New Jersey								9			36	1		114				3		160
Pennsylvania	81	1									14			20						119
Ohio								7												11
Indiana								38												38
Michigan	2							14						2						18
Wisconsin								2												3
Delaware	32										10			1	7	59				126
Maryland	79										4			79	2	80				260
Virginia	327	146									14			299	7	232				1,025
West Virginia	130													1						131

72 STATISTICAL BULLETIN 38, U. S. DEPT. OF AGRICULTURE

TABLE 56.—Car-lot unloads at Newark, N. J., 19 commodities, by State of origin, 1929 and 1930—Continued

1929—Continued

State	Apples	Cabbage	Cantaloupes	Celery	Grapefruit	Grapes	Lemons	Lettuce	Onions	Oranges	Peaches	Pears	Plums and fresh prunes	Potatoes	Strawberries	Sweetpotatoes	Tangerines	Tomatoes	Watermelons	Total
North Carolina.....		1	3								69			207	112				17	408
South Carolina.....		113	1					1			8			130		4		3	25	285
Georgia.....			4								118			3					37	208
Florida.....		141		183	73			13		07				265	36	1			06	882
Tennessee.....											0								45	51
Alabama.....			3																	3
Mississippi.....			0																52	58
Louisiana.....			0												17					17
Texas.....		2																	80	125
Idaho.....													18	28						46
Colorado.....			96					12	8		3	1								120
New Mexico.....			7																	7
Arizona.....			41					92												133
Washington.....	90							14	1			3								102
Oregon.....												3	15							13
California.....			235	48	12,150	401	18	35				13			462				72	2,979
Imports.....									6										3	465
Unknown.....	9													5						20
Total.....	984	713	397	417	78	2,180	0,561	201	132	303	23	34	3,487	181	376			347	232	10,699

1930

Maine.....	5													826						831
New Hampshire.....	11																			11
Vermont.....	2																			2
Massachusetts.....	01							4												65
Connecticut.....	1																			1
New York.....	253	301	320		65		20	28		10	22			383						1,407
New Jersey.....	24		1					10						56						121
Pennsylvania.....	38				3					36				5						62
Ohio.....								13												13
Indiana.....								66												66
Illinois.....								0												6
Michigan.....				1				54												55
Minnesota.....								2												2
Missouri.....														6						6
Delaware.....	40													1	61					102
Maryland.....	33	3	3							3				58	1	20			9	132
Virginia.....	309	62								5				397	8	136				927
West Virginia.....	65																			65
North Carolina.....		8								248				190	70	4		1	66	587
South Carolina.....		101	4					1						149	2	9		9	119	441
Georgia.....			2							366					2	2			28	469
Florida.....		104		267	238			4		201				294	79	1			173	1,289
Tennessee.....																1			52	53
Alabama.....			2																	3
Mississippi.....																			58	53
Louisiana.....																				14
Texas.....		7							66							13			119	192
Idaho.....																				84
Colorado.....			120					20	8		3				62					151
Arizona.....			100					111												211
Washington.....	123							0				7	11							150
Oregon.....	58											133	1							192
California.....	9		195	20	2,830	1,480	20	62				13							86	3,709
Imports.....														1,738						1,738
Total.....	1,025	689	425	608	233	2,698	1,645	277	263	718	175	34	4,163	121	234	0	357	469	13,240	

TABLE 57.—Car-lot unloads at New Haven, Conn., 19 commodities, by State of origin, 1929 and 1930

State	1929																	Total		
	Apples	Cabbage	Cantaloupes	Celery	Grapelruit	Grapes	Lemons	Lettuce	Onions	Oranges	Peaches	Pears	Plums and fresh prunes	Potatoes	Strawberries	Sweetpotatoes	Tangerines		Tomatoes	Watermelons
Maine	13												633							645
Massachusetts	5							71												76
New York	35	63		4		9	83	49			1		5							266
New Jersey	3							4		10		14	49							72
Pennsylvania	8																			22
Ohio								14												14
Indiana	1							22												23
Illinois											1									1
Michigan	2				1			10												13
Missouri	2													1						3
Delaware	4		12							10					64					104
Maryland	9	12	6							25			32	4	39		20			136
Virginia	28	41						5		130			16	75						320
West Virginia	21									2										23
North Carolina		1								10			20	7						38
South Carolina		12								17			13						22	64
Georgia									1									22		54
Florida		7		20	120					204			18				18	50		453
Kentucky														8						8
Tennessee															1		23			29
Alabama		18																		18
Mississippi		2															34			36
Arkansas										4					1		8			13
Louisiana		1												10						11
Oklahoma																	2			2
Texas		51			2				43								57			163
Idaho											1	4	3							8
Colorado			19					6	5		1									31
New Mexico		1																		1
Arizona			36					55												91
Washington	61							3				1								65
Oregon												1	1							12
California			106	30		795	13	175	18	256	37	10					10			1,440
Imports													20					9		30
Unknown		1				5		4	2			9					4			25
Total	191	209	179	65	128	799	13	330	242	400	155	60	15	943	61	109	190	134	4,339	

1930

Maine	6												598							604
Vermont		1								1										2
Massachusetts	4									40										53
New York	33	50		22		12		78		51			1							245
New Jersey	1									3			34	1	8					47
Pennsylvania	27						2													29
Ohio										6										6
Indiana										12										12
Illinois										1										1
Michigan		2								32										34
Minnesota										1										1
Iowa										1										1
Missouri														3				1		4
Delaware	10		6											4	24					44
Maryland	2	1											16	6	11		13			51
Virginia	27	6	2										138	1	60		8			240
West Virginia	8																			8
North Carolina										38				27					6	79
South Carolina			30							3				15				31		70
Georgia														3				34		76
Florida		10		32	94					199				7		10	13	28		393
Tennessee														1	7		20			34
Alabama			3																	3
Mississippi			4														25			29
Arkansas															3		8			11
Louisiana															10					10
Oklahoma				2													4			6
Texas		25			1			2	35								70			133
Idaho														1						1
Colorado			13					4	2											19
Arizona			30					47												83
Washington	54											6								69
Oregon		2										7								9
California			50	28		831	12	185	18	140	6	61	19				11	3		1,354
Imports														25				17		46
Unknown		4																		8
Total	170	134	109	82	85	945	12	314	213	336	86	64	18	869	25	110	10	190	101	3,803

TABLE 58.—Car-lot unloads at New Orleans, La., 19 commodities, by State of origin, 1929 and 1930

1929

State	Apples	Cabbage	Cantaloupes	Celery	Grapefruit	Grapes	Lemons	Lettuce	Onions	Oranges	Peaches	Pears	Plums and fresh prunes	Potatoes	Strawberries	Sweet potatoes	Tangerines	Tomatoes	Watermelons	Total	
Maine														4						4	
New York		6						2												8	
Ohio									5											5	
Indiana	4								52											56	
Illinois	18	10							19		44	1								98	
Michigan		10		20					3					13						58	
Wisconsin		161							10					48						217	
Minnesota		4							29					90						132	
Iowa	1	29							110					2						142	
Missouri	10	2												14				4		30	
Nebraska														20						20	
Kansas		1												63						64	
Maryland	4																			4	
Virginia	29	2												13						44	
West Virginia	16																			16	
North Carolina	2													6						8	
South Carolina																			3	3	
Georgia	6																			6	
Florida				55	75					313	23	1							90	119	
Kentucky																			37	204	
Tennessee		8									3			50					1	61	
Alabama											12	1		26				3		40	
Mississippi										4	12	1		8	1	1			28	55	
Arkansas	9		6			4					21			15						36	
Louisiana		12							41	225	33			6			5	4		67	
Oklahoma											2			51		25			9	365	
Texas	1	6	7		26	2			47	1	22	59		17						17	
Idaho	10			1					12				3	149						181	
Wyoming														7						7	
Colorado	20	30	27	12				9	25		11	4		528				1		667	
New Mexico	11	2	3									1						2		19	
Arizona			26			9	1	96						1						132	
Utah	2								12		4			2				31		61	
Washington	251											4	1	1				5		261	
Oregon	5								1			35	1	2						44	
California	4		129	118	3	174	343	411	101	183	3	7	10	18				125		1,629	
Imports				1			172												107		280
Unknown		6		1	1																8
Total	403	301	109	213	115	181	615	518	467	726	178	112	15	1,180	1	20		379	354	5,883	

TABLE 5S.—Car-lot unloads at New Orleans, La., 19 commodities, by State of origin, 1929 and 1930—Continued

1930

State	Apples	Cabbage	Cantaloupes	Celery	Grapfruit	Grapes	Lemons	Lettuce	Onions	Oranges	Peaches	Pears	Plums and fresh prunes	Potatoes	Strawberries	Sweetpotatoes	Tangerines	Tomatoes	Watermelons	Total
Maine														0						0
New York		3																		3
New Jersey														12						12
Pennsylvania	1																			1
Ohio									12											12
Indiana		3							112											116
Illinois	2	11							6											25
Michigan		20		20					8											57
Wisconsin		170							6					10						180
Minnesota		5							20					11						72
Iowa		23							121											144
Missouri	6	4												23				1		34
Nebraska														28						28
Kansas		9												51						60
Delaware																				1
Virginia	7													37						44
West Virginia	1																			1
North Carolina														6						6
South Carolina																			33	33
Georgia	2										75								263	340
Florida				87	46				101					5				28	130	389
Kentucky									5					44						49
Tennessee														31						31
Alabama			1								8			1		2			2	277
Mississippi														1						1
Arkansas	4		3			5												1	2	15
Louisiana		4	1		2				17	174				19		10				227
Oklahoma														7					28	9
Texas		70	12		20				75	6				32				25	18	288
Idaho	12								11					115						140
Wyoming														6						6
Colorado	4	33	20	9			4	45		6				533						680
New Mexico	6		3																2	11
Arizona			25		2			84												111
Utah									1		4			1				8		9
Washington	208							6	4			23								301
Oregon				3								30								36
California	7	105	91	12	268	214	390	105	150	50	28	18	18				141		1,516	
Imports		131	1		8		140						1				143			306
Total	320	308	177	219	84	213	354	493	555	430	113	114	20	1,083	6	12	0	344	725	5,033



TABLE 59.—Car-lot unloads at New York, N. Y., 19 commodities, by State of origin, 1929 and 1930

1929

State	Apples	Cabbage	Cantaloupes	Celery	Grapefruit	Grapes	Lemons	Lettuce	Onions	Oranges	Peaches	Pears	Plums and fresh prunes	Potatoes	Strawberries	Sweet potatoes	Tangerines	Tomatoes	Watermelons	Total
Maine	80													12,378						12,458
New Hampshire	78																			78
Vermont	471													1						472
Massachusetts	73								379						4					456
Connecticut	8																			8
New York	3,126	2,137		973		131	1,950	849		134	205	6	3,459	14				238		13,252
New Jersey	6	40		33			87	182		70	1		212	14	136			48	13	799
Pennsylvania	258	1		4		325				89			111					11		358
Ohio	2								351									5		351
Indiana			1						1,041											1,041
Illinois		5								16										16
Michigan	19			138					400					17						574
Wisconsin	15	2							30					6						53
Minnesota									130					3						133
Iowa		6							16											22
Missouri															3					3
Delaware	35		46							65	3			6	39	89				307
Maryland	122	180	151						1	73	5			406	60	382		401	29	1,816
Virginia	1,819	1,223						31	37	168	1			2,840	252	1,066		204	80	7,721
West Virginia	262									6										268
North Carolina	5	8	17					350		617				976	576	73			263	2,885
South Carolina		755	5					235	1	198				953	14	41		250	863	3,324
Georgia		4	11					12		2,072	7		13	10	66			39	1,617	3,851
Florida		1,147	4	1,754	4,099	2		923	1	7,071	3			1,381	703	6		1,991	1,362	21,047
Kentucky															1					1
Tennessee										39					6	21		405		471
Alabama		97								73		76			3	10				259
Mississippi		19							4						3			860		886
Arkansas			10								18								1	62
Louisiana															33					33
Oklahoma															173	1				173
Texas		188	41		2	1		68	1,579										2	174
Montana	357							1										424		2,303
Idaho	35			3				2												471
Colorado	2		813					158	62		32		630	384						358
New Mexico			62																4	1,059
Arizona			636			24		951												1,097
Utah			16																	62
Nevada			23																18	1,813
Washington	3,899			6				233												35
Oregon	439			25				13			1	513	87							25
California	256	6	7,767	1,283	51	13,710	1,948	18			7	1,634	270							4,752
Imports	216	249	200	295	1,109	175	1,697	4,756	2,983	8,084	126	2,501	375					1,157		2,399
Total	11,584	6,073	9,803	4,514	5,260	14,374	3,645	9,755	8,490	16,919	3,749	4,983	1,391	24,406	1,895	1,804		7,793	4,251	140,669

Maine.....	126																		9,875	
New Hampshire.....	100																		100	
Vermont.....	427																		427	
Massachusetts.....	221	2																	652	
Connecticut.....	5									429									5	
New York.....	2,692	1,933		1,303		145		1,827		943		197	483	32	4,867	16		128	14,566	
New Jersey.....	13	44		1				0		103			4		104	16	76	14	404	
Pennsylvania.....	213			2		469						54	1		14			9	762	
Ohio.....										435								3	438	
Indiana.....										1,168									1,168	
Illinois.....								1		3									4	
Michigan.....	17		98							879			1						995	
Wisconsin.....	15									9									24	
Minnesota.....										24									21	
Iowa.....										21									21	
Missouri.....																17			17	
Delaware.....	12		11												9	69			113	
Maryland.....	73	12	43									4			17	191		227	804	
Virginia.....	1,518	434					6	28							2,891	80	780	100	6,000	
West Virginia.....	60																		60	
North Carolina.....		16	7					382				797			960	238	167	56	537	
South Carolina.....		713	20					147				166			1,064	5	77	324	738	
Georgia.....			15									2,170			14			8	922	
Florida.....		1,046	1	2,037	3,391	4		516	1	5,020				5	1,436	532	14	579	2,358	
Kentucky.....																1			1,247	
Tennessee.....																4			18,185	
Alabama.....		40						1				7				16		458	1	
Mississippi.....		68											43			3			526	
Arkansas.....		3														2			110	
Louisiana.....			5													5		588	593	
Oklahoma.....								2								301	1		29	
Texas.....		203	42		2	1		60	1,376										305	
Montana.....	279																1		1	
Idaho.....	20																		2,491	
Colorado.....			670					3	13				9	560	390				279	
New Mexico.....			73					130	74			10	10					1	1,001	
Arizona.....			803			19				1,341									805	
Utah.....			23																73	
Nevada.....			39										3						2,168	
Washington.....	4,227							249											28	
Oregon.....	284		13	6				62				1	674	20					39	
California.....	253	15	7,180	1,022	27	15,766	1,505	5,086	470	6,991	442	3,147	893						5,233	
Unknown.....		1																		2,299
Imports.....	124	1,481	255	185	2,730	290	2,791		1,197	630	11	1	4	1,294				1,195	44,000	
Total.....	10,679	6,012	9,205	4,654	6,160	16,694	4,206	9,757	7,253	12,641	3,869	6,119	1,766	23,114	1,244	1,455	579	8,077	3,652	137,206

78 STATISTICAL BULLETIN 38, U. S. DEPT. OF AGRICULTURE

TABLE 60.—Car-lot unloads at Norfolk, Va., 19 commodities, by State of origin, 1929 and 1930

1929

State	Apples	Cabbage	Cantaloupes	Celery	Grapefruit	Grapes	Lemons	Lettuce	Onions	Oranges	Peaches	Pears	Plums and fresh prunes	Potatoes	Strawberries	Sweetpotatoes	Tangerines	Tomatoes	Watermelons	Total
Maine														278						278
Massachusetts								3												3
New York	1	64		25				13			4	2		95						237
New Jersey																				1
Pennsylvania	5							3			4			12						21
Ohio									29											29
Indiana								5												5
Michigan						5			54					149						208
Wisconsin								1												1
Minnesota								3						6						9
Iowa														2						2
Delaware	4																			4
Maryland	2										7				6					10
Virginia	262	53									8			1				1		11
West Virginia	5										42					1				366
North Carolina	1										5			5						8
South Carolina		37									4			6		7				22
Georgia								1			5			6						118
Florida			1								3								37	41
Kentucky			25		35	77				250				10				50	26	479
Alabama									1											1
Mississippi														2						2
Texas			39						21											25
Colorado								17	21											60
Arizona								1												19
Washington	39							5	15											22
Oregon	1											4								63
California			31		30	47	23	71	3	37		5								6
Imports	1											4								257
Unknown	2		1			1			2					2				1	1	8
Total	327	248	35	90	77	53	23	115	151	293	35	15	0	610	6	10	0	52	136	2,314

1930

Maine														311						311
Massachusetts									4											4
New York	4	104		40					17			21		45						228
New Jersey	8										1			2						11
Pennsylvania	5	1																		6
Ohio									25											29
Delaware	36																			39
Maryland	1													3						3
Virginia	103													1				7		104
Indiana									44					1						45
Illinois																				1
Michigan			1			5			28					1						34
Wisconsin			14											6						20
Minnesota														2						2
Iowa			3						1					2						4
Delaware																				2
Virginia											2									2
North Carolina			69											29						89
South Carolina			2											2	1	13				40
Georgia														5		3				102
Florida			36		4									1						31
Florida			3		37	48								6						329
Mississippi										172										18
Texas			34						17											18
Colorado									12	2										59
Arizona									26											10
Utah									2											30
Washington									7											2
Oregon	51								5	7										65
Oregon												2								2
California	2		10		30	51	12	63	8	35	2									267
Imports								4											6	4
Unknown	1																			1
Total	211	267	32	107	48	59	16	136	153	297	25	34	0	400	6	10	0	61	114	1,898

TABLE 61.—Car-lot unloads at Oklahoma City, Okla., 19 commodities, by State of origin, 1929 and 1930

1929

State	Apples	Cabbage	Cantaloupes	Celery	Grapfruit	Grapes	Lemons	Lettuce	Onions	Oranges	Peaches	Pears	Plums and fresh prunes	Watermelons	Strawberries	Sweetpotatoes	Tangerines	Tomatoes	Watermelons	Total
Illinois											4									4
Michigan						3														3
Wisconsin	1	22													15					38
Minnesota		9													31					40
Iowa						1														1
Missouri	7										1				9					22
North Dakota															11					11
Nebraska	1														26					27
Kansas	1														44	1				47
Florida					33													1		35
Mississippi		2																3		5
Arkansas	4		1								1				2	6				14
Louisiana		3													15	13	7			35
Oklahoma	2										2				26	7	2			47
Texas		54	5		57	1		6	30	3		3		37	11			55	60	332
Montana															2					2
Idaho	92			3				1	8		2				252					323
Wyoming															35					35
Colorado	99	54	5	18				50	32		2	1			151				2	390
New Mexico	55	1																		56
Arizona			2					41												43
Utah	9							14			3									37
Washington	73	1						8	2			1							16	93
Oregon	5			19					2			1								30
California	6	2	22	80	11	56	80	154	5	200		3	2						18	731
Imports							1												40	41
Unknown	4			2					3											14
Total	290	148	35	133	101	61	97	266	98	269	17	9	9	677	47	15		147	68	2,491

1930

Maine															2					2	
Michigan						2									1					3	
Wisconsin		20								1					3					33	
Minnesota		3													20					29	
Iowa						1														1	
Missouri	9					2									1	1				10	
North Dakota															16					16	
Nebraska															41					41	
Kansas		4													51					55	
Georgia											6									6	
Florida				3	9					8					3	3		2		28	
Mississippi		2																	5	7	
Arkansas	7					4									1					12	
Louisiana															6	20	7			33	
Oklahoma									3						14		0			23	
Texas		87	2		37	1		18	2	2	1			95				37	89	341	
Idaho	135			7				6	25				1		260					435	
Wyoming															49					49	
Colorado	23	47	1	9				34	51		3	5			190				12	381	
New Mexico	44																			44	
Arizona		1			6	3		45												55	
Utah	9	3						28												55	
Washington	111							6	6		3	4	2		11				6	134	
Oregon	9			26																38	
California	11	3	17	77	18	81	75	195	8	190	12	16	7		1				41	732	
Imports						2														53	55
Unknown								1	3											1	6
Total	355	170	20	122	72	74	75	280	142	209	26	20	11	748	24	13	2	158	89	2,621	

TABLE 62.—Cur-lot unloads at Omaha, Nebr., 19 commodities, by State of origin, 1929 and 1930

1929

State	Apples	Cabbage	Cantaloupes	Celery	Grapefruit	Grapes	Lemons	Lettuce	Onions	Oranges	Peaches	Pears	Plums and fresh prunes	Potatoes	Strawberries	Sweetpotatoes	Tangerines	Tomatoes	Watermelons	Total
New York									3											3
Ohio									1											1
Indiana													1							1
Illinois	3								3		23	4								35
Wisconsin		51											1							52
Minnesota		23							5				103							202
Iowa		4							0				18							28
Missouri	33					4					2	3		1	41				16	100
North Dakota														45						49
South Dakota														4						4
Nebraska	1											3		311						315
Kansas	11	1				1						4		2	1	8			1	29
Virginia																11				11
Georgia															1				56	64
Florida				3	96					2								7	13	115
Tennessee		2														3		4		9
Alabama		1												7						13
Mississippi		11																	0	17
Arkansas	4		1				3				21			6		10		3	10	121
Louisiana		8												33	54	12				108
Oklahoma		2									8			51	2	4			2	18
Texas	1	28	1		48				23	1	16	5		62	1	5		60	137	388
Montana								4						2						6
Idaho	171			10					10		4		7	80						288
Wyoming														15						15
Colorado	33	3	1	25				32	7		53	14		8						176
New Mexico	0											3								10
Arizona		2	31					40												77
Utah		2							11		10	9								44
Washington	183			1				20	4		8	3	18							188
Oregon	30			53				3			1	25	14							126
California	1	3	109	73	2	184	103	194	16	436	57	39	13						7	1,234
Imports																			29	29
Unknown	1																		2	3
Total	430	145	141	173	140	192	103	290	59	439	203	112	52	827	162	62		122	240	3,931

1930

New York	2	2									1									5
Indiana									1											1
Illinois	20	1																		27
Michigan	4			2		1														7
Wisconsin		70												1						80
Minnesota		18												84						100
Iowa		4							23					10						46
Missouri	14													4	31			4	2	55
North Dakota														30						30
South Dakota														1						1
Nebraska	4					1			4					455						466
Kansas	1	1										2		78						82
Virginia	1														10					3
Georgia											1				2					44
Florida				5	57					3							2	2	13	82
Kentucky															1					1
Tennessee		4														4		9		17
Alabama																4				4
Mississippi																		2		2
Arkansas	2													14	8	11		6	2	43
Louisiana		3												27	44	34				108
Oklahoma														97				1	20	222
Texas		28	2		65				25	1		3		116	1	8				629
Montana														1						1
Idaho	220			14				7	10				13	80						350
Wyoming														25						25
Colorado	26	14	8	9				32	9		41	4		85						223
New Mexico	1																			1
Arizona			62			1		47												110
Utah	21	20						15		10	2									60
Washington	206			2	49			33	9		23	8								279
Oregon	99			2				2			4	40	16							182
California	2	17	80	66	5	283	108	168	13	277	133	165	40						25	2,323
Imports						1													26	27
Unknown	1	3																		6
Total	698	200	154	144	130	283	108	287	121	231	190	179	77	1,123	84	80		163	261	4,800

CAR-LOT SHIPMENTS OF FRUITS AND VEGETABLES

TABLE 63.—Car-lot unloads at Peoria, Ill., 19 commodities, by State of origin, 1929 and 1930

1929

State	Apples	Cabbages	Cantaloupes	Celery	Grapefruit	Grapes	Lemons	Lettuce	Onions	Oranges	Peaches	Pears	Plums and fresh prunes	Potatoes	Strawberries	Breadpotatoes	Tangerines	Tomatoes	Watermelons	Total
Ohio.....									1											1
Indiana.....	2		1					6												9
Illinois.....	72	1									52	4		1	4	3				152
Michigan.....	3	10		25									4							44
Wisconsin.....		31											53							86
Minnesota.....		13						17					382							412
Iowa.....								7					9		1					17
Missouri.....	4										5			5	5				2	21
North Dakota.....													161							161
South Dakota.....													32							32
Nebraska.....													3							3
Kansas.....	4												22							26
Virginia.....	1												1		23					25
North Carolina.....																1				1
Georgia.....											4			1					67	72
Florida.....				9	65					11				1					20	106
Kentucky.....	1												5							9
Tennessee.....		6									7			1	23	18		6		59
Alabama.....		1												22		3			2	23
Mississippi.....		11												2						13
Arkansas.....			1								21			17	9	5			9	62
Louisiana.....		6											11	13						29
Oklahoma.....								1					69		1	1				69
Texas.....		23			12			13			8		17					15	1	89
Idaho.....	75							5				3	15							97
Colorado.....	6							10			4	1	6							30
Arizona.....			14					28												42
Utah.....								2						1						4
Washington.....	15											3	1							19
Oregon.....	1												5							6
California.....	1		19	21	2	37	25	115	5	140		5						1		380
Imports.....																			2	2
Unknown.....	1																			1
Total.....	186	100	28	55	79	37	26	148	71	160	111	13	9	824	60	56		24	101	2,097

112565°—32—8

TABLE 63.—Car-lot unloads at Peoria, Ill., 19 commodities, by State of origin, 1929 and 1930—Continued

1930

State	Apples	Cabbage	Cantaloupes	Celery	Grapefruit	Grapes	Lemons	Lettuce	Onions	Oranges	Peaches	Pears	Plums and fresh prunes	Potatoes	Strawberries	Sweetpotatoes	Tangerines	Tomatoes	Watermelons	Total
Massachusetts	2																			2
New York		3									12			1						16
Pennsylvania	1																			1
Ohio									3		1									6
Indiana									3							1				4
Illinois	123								1			1	1		8	2				128
Michigan	5	4		15		7			4											38
Wisconsin		67							5				60							371
Minnesota		3							12				351							372
Iowa		1							15				2			1				19
Missouri	7												13		1				2	23
North Dakota													144							144
South Dakota													16							16
Nebraska													3							4
Kansas	1												23							53
Maryland																				4
Virginia		3														1				7
North Carolina																7				7
South Carolina										1				6		2				9
Georgia		2														1				3
Florida					15	23					21								139	160
Kentucky									10											6
Tennessee																1				1
Alabama											1				2	15		5		23
Mississippi		2											9			7			1	17
Arkansas													1					3		6
Louisiana			1										37			1			4	43
Oklahoma			9										30	14						53
Texas			15			25							81							48
Montana																		22	12	163
Idaho	81			1			1													1
Colorado								2	5	6			3	42						128
Arizona			11					39			2		22							24
Utah		5																		50
Washington	20							2		3			1	1						16
Oregon	5											4								33
California			22	9	1	46	27	119	7	100	13	3	0							12
Imports																		2		353
Unknown	2					6				1								4		4
Total	255	111	34	40	40	59	27	168	69	111	57	9	21	924	25	30	0	36	105	2,197

TABLE 64.—Car-lot unloads at Philadelphia, Pa., 19 commodities, by State of origin, 1929 and 1930

1929

State	Apples	Cabbage	Cantaloupes	Celery	Grapefruit	Grapes	Lemons	Lettuce	Onions	Oranges	Peaches	Pears	Plums and fresh prunes	Potatoes	Strawberries	Sweetpotatoes	Tangerines	Tomatoes	Watermelons	Total
Maine.....	3													1,894						1,897
New Hampshire.....	7																			7
Massachusetts.....									124											124
New York.....	188	1,091		582		355		416	622		10	49	4	382						3,699
New Jersey.....	52	1		5					5		6			32						415
Pennsylvania.....	205	33		25		2		2	9		1			1,833					4	2,140
Ohio.....									325									2		327
Indiana.....									153											153
Illinois.....		1																		1
Michigan.....	1	1		10					94					31						131
Wisconsin.....									1					33						34
Minnesota.....									4					14						18
Iowa.....		5							2											7
South Dakota.....														11						11
Delaware.....	31		3			4					25				2	15				82
Maryland.....	58	25	4								1			144	3	65		5	14	320
Virginia.....	531	410					2	16			16			862	3	147		3	10	2,000
West Virginia.....	123										2									125
North Carolina.....	2	12	7								142			350	126	3				764
South Carolina.....		422	9					45			84			579	5	6		25		393
Georgia.....		8	3								421			10		44		6		1,150
Florida.....		378		701	1,172	4		104	1	3,290				683	187	5		600	407	7,532
Kentucky.....									2							1				3
Tennessee.....											21									
Alabama.....		11								9								119		151
Mississippi.....		10													2	1				23
Arkansas.....			4								10							238		248
Louisiana.....		7													1					15
Texas.....		107													57					64
Idaho.....	33						12	460										308		857
Colorado.....	4		348						117	23		1	78	168						280
New Mexico.....			2																	2
Arizona.....			252			1		396												649
Utah.....																				
Washington.....	795							69	3			246	19					3		3
Oregon.....	15											233	42							1,132
California.....	11		1,625	313	6	2,835	655	1,945	59	2,411	6	393	124					247		290
Imports.....	2	5	5		7	1	133		164					184				214		10,630
Total.....	2,061	2,527	2,262	1,636	1,185	3,202	788	3,140	2,072	5,710	748	937	270	7,530	386	299		1,770	1,596	38,119

CAR-LOT SHIPMENTS OF FRUITS AND VEGETABLES

83



TABLE 64.—Car-lot unloads at Philadelphia, Pa., 19 commodities, by State of origin, 1929 and 1930—Continued

1930

State	Apples	Cab- bage	Canta- loupes	Celery	Grape- fruit	Grapes	Lem- ons	Let- tuce	Onions	Oranges	Peaches	Pears	Plums and fresh prunes	Pota- toes	Straw- berries	Sweet- potatoes	Tan- ger- ines	Toma- toes	Water- melons	Total
Maine	21													3,206						3,227
New Hampshire	4																			4
Massachusetts	4								111											115
Connecticut	9																			9
New York	384	1,202		623		345		380	716		95	259	15	750				5		4,774
New Jersey	18	3		18				3	18		2			426						488
Pennsylvania	234	21		67		5		1			9			597						934
Ohio									355											355
Indiana									340											340
Illinois		1							6											7
Michigan	1			20		2			184					10						217
Wisconsin									1											1
Minnesota									1					1						2
Iowa		1							1											1
South Dakota																				1
Delaware	32										11	1		1		9				59
Maryland	38	7							1			1		93	2	87		12		244
Virginia	485	213				1		1	20					986	13	135		7		1,867
West Virginia	37																			37
North Carolina		36				1		23			219			534	131	8		7	288	1,245
South Carolina		335	7					13			118			584				56	678	1,791
Georgia			23								462		1	9		46		7	718	1,266
Florida		331		812	1,244	1		48		2,113				936	113	11	248	594	354	6,785
Kentucky																1				1
Tennessee		2														25			171	198
Alabama		2												2	10				1	17
Mississippi		1																264		265
Arkansas														1	1				1	3
Louisiana														3	93					96
Oklahoma									2					1						3
Texas		142	5					5	431					4				443		1,030
Idaho	12							3	7				78	213						313
Colorado			309					54	46											499
New Mexico			1																	1
Arizona			293			6		477												776
Utah								1	1											2
Washington	1,111							116	13			368	6							1,514
Oregon	26		7	3				2				257	22							311
California	9		1,672	259		3,367	595	2,230	78	1,766	76	635	254				1	323		11,265
Imports		153	8		66	12	245		76	2				513				328		1,403
Total	2,419	2,450	2,415	1,802	1,310	3,740	840	3,357	2,408	3,881	992	1,620	376	8,871	363	320	249	2,219	2,035	41,567

TABLE 65.—Car-lot unloads at Pittsburgh, Pa., 19 commodities, by State of origin, 1929 and 1930

1929

State	Apples	Cabbage	Cantaloupes	Celery	Grapefruit	Grapes	Lemons	Lettuce	Onions	Oranges	Peaches	Pears	Plums and fresh prunes	Potatoes	Strawberries	Sweet potatoes	Tangerines	Tomatoes	Watermelons	Total
Maine	2													1,201						1,203
Massachusetts									23											23
New York	822	433		250		360		51	40		53	61	1	157	7			30		2,265
New Jersey	31	2		1				3	4		30			140	1	174		3		339
Pennsylvania	193	54				125			1		63			243						634
Ohio	23	192		3				2	232					69				385		911
Indiana			2						180		51				8			1	10	252
Illinois	16	1							1		60	1								79
Michigan	4	1		49		35			149		22	4		700						964
Wisconsin									2					127						129
Minnesota									12					145						157
Iowa		22							45					4						71
Missouri						3									14					17
North Dakota														3						3
Nebraska														7						7
Kansas														2						2
Delaware	77		19			5					29	1			21	355				507
Maryland	84	2	46								23			72	27	99		9		367
Virginia	276	70							10		21			692	11	250		1		1,331
West Virginia	316	5									26			94				2		443
North Carolina		3				2					35			139	31	4			15	229
South Carolina		29	4								44			178						309
Georgia											214					11		1		556
Florida		40		481	618				5	1,094				235				386	314	3,226
Kentucky		1												4	53	1		1		55
Tennessee	18	47									83				43	113		117		486
Alabama		1								24	2	2		10	38	55			2	159
Mississippi		127													1			146		278
Arkansas			8			11					76				53			5		153
Louisiana														6	81					169
Texas		290	16		4	2			303					21				333		970
Idaho	37								1			1	75	88						202
Colorado			345					42	25		3			1						416
New Mexico	1		18					1												20
Arizona			270					251												551
Utah									1						4					5
Nevada			3																	3
Washington	657			1				56	15		1	109	15							854
Oregon	17			11								57	46		1					132

CAR-LOT SHIPMENTS OF FRUITS AND VEGETABLES 85

TABLE 65.—Car-lot unloads at Pittsburgh, Pa., 19 commodities, by State of origin, 1929 and 1930—Continued

1929—Continued

State	Apples	Cabbage	Cantaloupes	Celery	Grapefruit	Grapes	Lemons	Lettuce	Onions	Oranges	Peaches	Pears	Plums and fresh prunes	Potatoes	Strawberries	Sweetpotatoes	Tangerines	Tomatoes	Watermelons	Total
California	12		912	220		2,242	472	973	113	1,655	5	242	40					99		7,015
Imports	2		1						26									87		116
Unknown	1								3					1						5
Total	2,600	1,365	1,644	1,016	622	2,785	472	1,409	1,191	2,803	848	478	177	4,344	472	1,135		1,606	1,014	25,981

1930

Maine	18													2,241						2,259
New Hampshire	7																			7
Massachusetts	59								36											95
New York	1,085	635		274		345		57	37		160	328	23	250	2			13		2,210
New Jersey	62	7							6		2	2		394	1	215		11		700
Pennsylvania	137	47				99					30	2		96						411
Ohio	39	34						10	188		3	3		9				160		446
Indiana	4	5	1						241									3		257
Illinois	18	11							2			1			7					32
Michigan	2	3		24		41			163		5	3		31						272
Wisconsin		36							3					24						63
Minnesota	1	3							5					7						16
Iowa		16							38											54
Missouri		30													23			6		83
Nebraska																				1
Kansas		9												1						9
Delaware	116		10			2					4				9	243				386
Maryland	46		11								6			91	10	25			2	274
Virginia	145	15												553	7	164		83		884
West Virginia	129													11						142
North Carolina		2									2			243						274
South Carolina		56									38			11						884
Georgia	1		5								58			195	6	41		3		72
Florida		9		508	582			2			250			4		46				94
Kentucky										734				132		30				449
Tennessee		71												43		1	119	235		1,035
Alabama	1	45									1			33						2,550
Mississippi		79										4		103	31	134		277		34
Arkansas			1			3								5	22	21			84	444
																		7		200
																				168
																				35

Louisiana		11							2					55	80	40			183	
Oklahoma									1	251				2					4	
Texas		195	31		14	1		1	8	3			1	91	5	1		417	3	
Idaho	10								39	46			5	65					114	
Colorado			342																435	
New Mexico			6																6	
Arizona			281			1			246										528	
Nevada			2																2	
Washington	881								30										1,090	
Oregon	21			12					11				154						154	
California	14	4	721	173	1	2,370	410	1,085	99	1,092	160	284	95					123	6,634	
Imports	3	120					4		6					4				218	355	
Unknown									3			1	1						5	
Total	2,799	1,443	1,411	991	597	2,367	414	1,478	1,141	1,826	735	876	187	4,610	303	962	119	1,573	1,112	25,444

TABLE 66.—Car-lot unloads at Portland, Me., 19 commodities, by State of origin, 1929 and 1930

1929

State	Apples	Cabbage	Cantaloupes	Celery	Grapefruit	Grapes	Lemons	Lettuce	Onions	Oranges	Peaches	Pears	Plums and fresh prunes	Potatoes	Strawberries	Sweetpotatoes	Tangerines	Tomatoes	Watermelons	Total
Maine	30													360						468
New Hampshire	1																			1
Massachusetts								63			5				18					91
New York			16			14		22												52
New Jersey	6										3			31						39
Pennsylvania	2										1									3
Ohio									6											6
Indiana								16												16
Michigan								29												29
Missouri														5						5
Delaware	8		9								10		1	30						58
Maryland	7	7											22	33	13			22		97
Virginia	7	14									2		134	10	70					246
North Carolina													1	16						17
South Carolina		11											5	2				1	9	28
Georgia											5								25	30
Florida	6		12		65					65			1					26	33	271
Kentucky														2						2
Tennessee														9				5		14
Alabama																				2
Mississippi																		14		14
Arkansas											2									2
Louisiana															10					10
Texas	4								43											47
Colorado		17						2	5		5									20
Arizona		35						12	5											47
Washington	32								1											47
Oregon	3												1							34
California		39	5			37	32	28	13	236	4	23	4					3		6
Imports														1	1					1
Unknown			1						4	1	2			1		1		0	2	18
Total	97	45	101	34	95	51	32	42	207	332	40	23	5	565	135	93		77	71	2,045

1930

Maine	22													345						367
New Hampshire	2													1						3
Massachusetts								46			2				28					70
Connecticut											3									3
New York			25			17		43			4									89
New Jersey	7							1						19						27
Pennsylvania											1									1
Ohio								3												3
Indiana									12											12
Illinois														3						3
Michigan	2								58											60
Delaware	7		3											17	3					30
Maryland	3	1	3																	7
Virginia	7												17	21	11		15			71
North Carolina		7											134	3	62					205
South Carolina													4	2						1
Georgia	11										7		12					3	10	43
Florida		2		21	63					97	11								21	32
Tennessee														16	2			25	80	238
Mississippi																		7		26
Arkansas																		10		10
Louisiana														1						1
Texas					5									11						11
Colorado		12						38											6	49
New Mexico		4					3	4			4									23
Arizona		18						19												4
Washington	14																			37
Oregon	6											1								15
California		55	18	3	59	26	24	2	154	7	32	17							1	7
Imports			1	1		1		1	6		4									408
Unknown															1			3		1
Total	63	21	90	65	70	77	26	57	213	251	47	33	15	532	103	78	0	71	62	1,883

TABLE 67.—Car-lot unloads at Portland, Oreg., 19 commodities, by State of origin, 1929 and 1930

1929

State	Apples	Cabbage	Cantaloupes	Celery	Grapfruit	Grapes	Lemons	Lettuce	Onions	Oranges	Peaches	Pears	Plums and fresh prunes	Potatoes	Strawberries	Sweetpotatoes	Tangerines	Tomatoes	Watermelons	Total
Iowa.....																1				1
Florida.....					97					1				2						100
Mississippi.....																				2
Arkansas.....																				2
Louisiana.....																				2
Oklahoma.....																				2
Texas.....		44			26				8					39		20		22		152
Idaho.....	1							1						16						18
Arizona.....			6		3			20												35
Nevada.....					1															1
Washington.....	185		104			4		48	82		187	74	1	799	2			4	29	1,505
Oregon.....	108		6		1			75	75		13	209		145				27	22	607
California.....		182	207		130	33	289	118	371	46	700	70	2	102	20	127		91	318	2,798
Imports.....					4					8								73		82
Total.....	354	106	324	131	166	391	118	440	211	775	263	285	1	1,035	28	156		218	399	5,399

1930

Florida.....					42									4		1	1			48
Mississippi.....																				2
Arkansas.....																2				2
Louisiana.....																34				14
Oklahoma.....																3				2
Texas.....		1			38				2											70
Idaho.....	1															18				4
Arizona.....			10		3			49												9
Washington.....	116		73					27	56		23	80		550				15	23	675
Oregon.....	359		32					1	84		24	8		132				15	14	656
California.....	6	78	180	104	77	345	93	364	27	501	137	8	5	65	68	141	1	61	342	2,652
Imports.....					3													80		83
Total.....	470	79	301	104	161	345	93	441	160	601	173	121	8	785	68	178	2	209	370	4,577

TABLE 68.—Car-lot unloads at Providence, R. I., 19 commodities, by State of origin, 1929 and 1930

1929

State	Apples	Cabbage	Cantaloupes	Celery	Grapfruit	Grapes	Lemons	Lettuce	Onions	Oranges	Peaches	Pears	Plums and fresh prunes	Potatoes	Strawberries	Sweetpotatoes	Tangerines	Tomatoes	Watermelons	Total
Maine.....	31												1	1,058						1,089
New Hampshire.....	2													2						15
Vermont.....	1																			1
Massachusetts.....									89											90
Rhode Island.....																				9
Connecticut.....																				1
New York.....	33	83		35		23		21	61		1									250
New Jersey.....	8										21			25	10			44	1	109
Pennsylvania.....	1										2									7
Ohio.....								23												23
Indiana.....								19												19
Michigan.....	3			2				9												43
Minnesota.....								34												8
Missouri.....								8												113
Delaware.....	18		73			1					35			10						116
Maryland.....	15	19									12			10		35			4	113
Virginia.....	60										21			13	32	3				105
West Virginia.....	2										21			196	28	70				387
North Carolina.....		6									43			21	11	1			16	8
South Carolina.....	46										6			22					44	118

90 STATISTICAL BULLETIN 38, U. S. DEPT. OF AGRICULTURE

TABLE 68.—Car-lot unloads at Providence, R. I., 19 commodities by State of origin, 1929 and 1930—Continued

1929—Continued

State	Apples	Cabbage	Cantaloupes	Celery	Grapefruit	Grapes	Lemons	Lettuce	Onions	Oranges	Peaches	Pears	Plums and fresh prunes	Potatoes	Straw berries	Sweetpotatoes	Tangerines	Tomatoes	Watermelons	Total
Georgia		1									32							1	124	158
Florida		48		63	107			2		363				8	1			107	83	787
Kentucky															16					16
Tennessee											2				12					40
Mississippi		2													1					35
Arkansas											1				29					37
Louisiana															39					6
Oklahoma															2					36
Texas		51			2										2					2
Idaho	16									59									65	177
Colorado			14					16												25
New Mexico			2					3				1		2						34
Arizona			49					30												2
Washington	101							11												88
Oregon	6			5								3	4							119
California	6		115	23		380	52	183	18	279		55	6							22
Imports														130					17	1,133
Unknown		1		1			1		3										11	150
Total	229	267	218	132	100	423	53	276	310	642	183	62	10	1,510	195	115		333	291	5,382

1930

Maine	18																				
New Hampshire	1													993							1,011
Vermont	1													16							17
Massachusetts																					1
New York	56	57		63		33		22	53												53
New Jersey	1								05		3	12		1							312
Pennsylvania						2									9				19		28
Ohio																					3
Indiana									13												13
Illinois									1												1
Michigan										78											78
Minnesota									3												3
Missouri																					3
Delaware															12						16
Maryland															6						49
Virginia															22						1
North Carolina															1						50
South Carolina															170	12	56				281
Georgia															9						91
Florida															25						128
Kentucky																					110
Tennessee															7						67
Alabama															1						123
Mississippi															2						62
Arkansas																					110
Louisiana																					128
Oklahoma																					110
Texas																					62
Idaho																					123
Colorado																					110
New Mexico																					67
Arizona																					123
Nevada																					110
Washington																					62
Oregon																					123
California																					110
Imports																					62
Unknown																					123
Total	167	218	201	171	85	446	41	271	309	448	97	85	20	1,397	119	85	15	368	206	4,739	

TABLE 69.—Car-lot unloads at Richmond, Va., 19 commodities, by State of origin, 1929 and 1930

1929

State	Apples	Cabbage	Cantaloupes	Celery	Grapfruit	Grapes	Lemons	Lettuce	Orions	Oranges	Peaches	Pears	Plums and fresh prunes	Potatoes	Strawberries	Sweetpotatoes	Tangerines	Tomatoes	Watermelons	Total
Maine													92							92
Massachusetts									5											5
New York		54		38		9		3	17			4	153							278
New Jersey											2									2
Pennsylvania		5		1						1			18							25
Ohio									41											41
Indiana									9											9
Illinois									1											1
Michigan						1			13				31							45
Wisconsin									1				4							4
Minnesota													2							2
Iowa													2							2
Delaware	1					2														3
Maryland											7									7
Virginia	320	62									8		31		5				1	423
West Virginia	4																			4
North Carolina	4	8								4			8		15			1		34
South Carolina		50	2						1				9		12		3		41	117
Georgia			3								2				1			35		41
Florida		80		43	112					322			25	3	2		102	9		698
Tennessee																4				4
Mississippi																	22			22
Texas		3							11								8			22
Idaho													2							2
Colorado			14				1	1												16
Arizona			5				30													35
Washington	31		5									1								32
Oregon	2											8								10
California		35	40			71	39	120	2	49		6						5		367
Imports							5							1						6
Unknown	1			1					1							3				6
Total	370	245	59	123	112	83	44	154	105	371	24	10	9	384	3	42		139	87	2,364

1930

Maine													232							232
Massachusetts									10											10
New York	12	171		53		15		3	6		10	40	111							421
New Jersey	4												14							18
Pennsylvania	5	7									1		11							24
Ohio		4							27											24
Indiana									24				1							32
Illinois									1											1
Michigan						1			61				5							57
Wisconsin									1				2							4
Minnesota													2							2
Iowa																				2
Delaware	3																			3
Maryland	9		1										1							11
Virginia	169	17											20		2					190
West Virginia	14																			14
North Carolina		5									10		16		23				4	58
South Carolina		57	13						1				33		20					223
Georgia			4								3				1				42	50
Florida		39		48	117			1		210			18	5	1	8	85	39		572
Tennessee																5				5
Mississippi																	32			32
Texas		13	1						13								3			35
Idaho	9												2							11
Colorado			11					4												17
New Mexico								1												1
Arizona			6				26													32
Washington	67						3					10								80
Oregon	9											6	2							18
California		20	33			80	50	133	3	39		8						14		385
Imports		4					3							2					12	21
Unknown		1						2	2	1										12
Total	232	317	56	133	117	96	53	178	141	250	26	64	2	477	5	52	8	157	187	2,551



TABLE 70.—Car-lot unloads at Rochester, N. Y., 19 commodities, by State of origin, 1929 and 1930

1929

State	Apples	Cabbage	Cantaloupes	Celery	Grapefruit	Grapes	Lemons	Lettuce	Onions	Oranges	Peaches	Pears	Plums and fresh prunes	Potatoes	Strawberries	Sweetpotatoes	Tangerines	Tomatoes	Watermelons	Total
Maine.....	1													1						2
Vermont.....	1																			1
New York.....	31	1		5				23					4		1					65
New Jersey.....	3			1																36
Pennsylvania.....	2										17	1	20							19
Ohio.....		7							5									1		13
Indiana.....			3																	7
Illinois.....								1			10									11
Minnesota.....								10					4							14
Iowa.....																				10
Missouri.....																				0
Delaware.....	6		5								6			5	5			1		45
Maryland.....	7	4	11								4		13	18	17					81
Virginia.....	16	14						2			4		233	18	24	94		3		413
West Virginia.....	11																			11
North Carolina.....											12		7		2					21
South Carolina.....		7									7		44	8						64
Georgia.....			1								21		1		2				179	265
Florida.....		4	108	189	1					148			20	6				25	104	608
Kentucky.....													33							33
Tennessee.....		22									8			12	10			16		68
Alabama.....		12																		13
Mississippi.....		19																21		41
Arkansas.....											9				5					14
Louisiana.....		4																		26
Oklahoma.....															23					3
Texas.....		27	7		2				63										23	122
Idaho.....													1	2						3
Colorado.....			23					3												26
New Mexico.....			5																	5
Arizona.....			42					57												99
Washington.....	4							3	1											8
Oregon.....	1												2							3
California.....			111	10		413	74	217	19	423	1	17	3						1,200	
Imports.....	1							36												39
Unknown.....								1												1
Total.....	89	121	208	124	191	414	74	281	181	676	103	18	6	403	128	150		99	291	3,430

1930

Maine.....														18						18
New York.....		2							21					32						56
New Jersey.....		1		1				1						20		2				26
Ohio.....																		4		4
Indiana.....	2		1					2												5
Illinois.....	2																			5
Iowa.....									17					3						17
Missouri.....														2						2
Delaware.....														11	40					65
Maryland.....	14													10	13					55
Virginia.....	7	4											206	5	69					372
West Virginia.....	2																			2
North Carolina.....						1				23				32	1	1			16	75
South Carolina.....										23				50					84	167
Georgia.....			2							24				1		6			102	135
Florida.....				122	158					167				30	3			18	105	609
Kentucky.....														16						16
Tennessee.....		9												13				5		31
Alabama.....		7																		7
Mississippi.....		11																		29
Arkansas.....																				2
Louisiana.....																				14
Oklahoma.....														1	13					1
Texas.....		25	18						65											125
Idaho.....	1													2						3
Colorado.....			13					6	1											20
New Mexico.....			11																	11
Arizona.....			63					67												120
Washington.....	13							13												29
Oregon.....	2											1								3
California.....		1	108	10		486	99	231	12	312	4	23	6						1,301	
Imports.....	2	15							21					1					36	75
Unknown.....																				1
Total.....	47	68	206	133	158	487	99	318	129	476	76	25	6	547	70	135	6	125	257	3,400

TABLE 71.—Car-lot unloads at St. Louis, Mo., 19 commodities, by State of origin, 1929 and 1930

1929

State	Apples	Cabbage	Cantaloupes	Celery	Grapefruit	Grapes	Lemons	Lettuce	Onions	Oranges	Peaches	Pears	Plums and fresh prunes	Potatoes	Strawberries	Sweetpotatoes	Tangerines	Tomatoes	Watermelons	Total	
New York	1	13		16		7		47						1						84	
Pennsylvania		2																			2
Ohio								20	49												69
Indiana		2							56					1							58
Illinois	104	47							10		28			20						6	219
Michigan	5	7	144			108			3		5	4		2							338
Wisconsin		542							34					459							1,036
Minnesota		101							121					935							1,157
Iowa		73	4						101					16			4				258
Missouri	78					1			1		15			202	75				244		560
North Dakota														69							69
South Dakota														18							18
Nebraska														494							494
Kansas	1								1					180							182
Maryland														4							4
Virginia	21													54		2					78
West Virginia	22																				22
Georgia	1										84									657	742
Florida		2	101	304				13		357				4	3			87	195		1,217
Kentucky														1	13						14
Tennessee		47									3			1	14	200		29			204
Alabama		4								28	1			123	40	16				3	215
Mississippi		82									13			7	5	14		32			153
Arkansas		3	63			1					136	1		200	127	9		58		62	648
Louisiana		35	1						8	6	7			160	72			4	9		297
Oklahoma														329	1	6				19	355
Texas		318	17		132	1		3	190	10	18	15		270	13	4		222	34		1,256
Montana								6						15							21
Idaho	393			4				7	30		7		42	719							1,202
Wyoming														46							46
Colorado	74	7	152					189	78		52	74		485					4		1,115
New Mexico	2		13									1									16
Arizona			109			2		221		2											334
Utah	7							5	29		5	1		43							90
Washington	407							16	7		20	30									480
Oregon	50							2	2		7	13		1							73
California	2	393	309	5	582	423	800	114	1,392		43	7						25	3		4,158
Imports								2	2											45	57
Unknown	5	1						7			1			4		2		6			28
Total	1,173	1,288	753	683	510	763	423	1,387	897	1,204	376	166	92	4,863	290	271		606	1,228	17,452	

1930

Maine	3													10							13
Massachusetts	0																				2
New York	2	44		59		5		30			41	9						2			208
New Jersey	1																				1
Pennsylvania	2	4																			6
Ohio	1							41	24												66
Indiana									77												77
Illinois	10	66							8		1			14							103
Michigan	15	7	144			154			9		9	11	7	1				1			359
Wisconsin		649							35					336							1,020
Minnesota		93							126					695							914
Iowa		33	12						249					20							314
Missouri	12					10								104	4			1	590		734
North Dakota														56							56
South Dakota														5							5
Nebraska														550							559
Kansas														33							33
Maryland																					2
Virginia	37															1					38
West Virginia	20																				29
South Carolina			1																		1
Georgia											263			4							711
Florida		2	202	376			2			313				12	4	1	35	44	160		1,150
Kentucky															38						38
Tennessee	1	4									6			28	202			6			245
Alabama		5										4		53	6	18					127
Mississippi		43									1			8	1	17		35			105

TABLE 71.—Car-lot unloads at St. Louis, Mo., 19 commodities, by State of origin, 1929 and 1930—Continued

1930—Continued

State	Apples	Cabbage	Cantaloupes	Celery	Grapefruit	Grapes	Lemons	Lettuce	Onions	Oranges	Peaches	Pears	Plums and fresh prunes	Potatoes	Strawberries	Sweetpotatoes	Tangerines	Tomatoes	Watermelons	Total
Arkansas	2	13	40			3					4		150	45	1		11	24	311	
Louisiana		23											244	52			3		331	
Oklahoma													135					1	20	157
Texas		272	15		100	1			150		7		413	6			220	62	1,206	
Idaho	190								11	25		1	78	1,143					1,453	
Wyoming													63						63	
Colorado	20	5	227	1				145	109		62	11	690				2		1,279	
New Mexico			152		1			254											0	
Arizona	7							2	25		7			54					407	
Utah	694							40	13			76						12	103	
Washington	23			6				2				50	14					14	869	
Oregon	7											14	2						96	
California	1	18	6	403	202	0	610	482	1,691	71	891	112	133	56			84		4,175	
Imports					21		6										148		193	
Unknown									1										1	
Total	1,037	1,200	872	674	599	795	467	1,027	924	1,184	509	299	185	4,861	146	270	35	583	1,568	17,864

TABLE 72.—Car-lot unloads at St. Paul, Minn., 19 commodities, by State of origin, 1929 and 1930

1929

State	Apples	Cabbage	Cantaloupes	Celery	Grapefruit	Grapes	Lemons	Lettuce	Onions	Oranges	Peaches	Pears	Plums and fresh prunes	Potatoes	Strawberries	Sweetpotatoes	Tangerines	Tomatoes	Watermelons	Total
New York	6																			6
New Jersey																10				10
Pennsylvania						2											3			2
Indiana																				3
Illinois	6									16	26									60
Michigan	8					57														65
Wisconsin	3	2							1											6
Minnesota	1												36							32
Iowa	1					32			3											37
Missouri	10					9					1				41				1	62
North Dakota													5							5
Kansas	5										3				10					18
Delaware																3				2
Maryland																9				9
Virginia																23				23
West Virginia	2																			2
North Carolina														11			1			12
South Carolina														2						2
Georgia																				3
Florida				8	77													7	68	132
Tennessee		16														5		0	40	27
Alabama		1												2		2			2	7
Mississippi		15												2				6		23
Arkansas	1		1			7				24			9	77	11		4	5	139	
Louisiana		3											12	32	1					45
Oklahoma													23	5	3					33
Texas		33	1		49				15		1		20				32	40	191	
Montana													30							30
Idaho	57		6					7			1	2	1	3					77	
Colorado	1							14	4		73	37							129	
New Mexico			2					1												3
Arizona			29					35												64
Utah									2		1			3				3		9
Washington	202			3				17	10		20	7	32							297
Oregon				23				1			1	1	2							27
California		2	62	153		163	68	111	14	380	61	34	5	1			8		1,662	
Imports																		6		9
Unknown								1											1	2
Total	300	74	125	193	120	270	68	187	60	380	293	111	40	168	168	70		75	165	2,761

TABLE 72.—Car-lot unloads at St. Paul, Minn., 19 commodities, by State of origin, 1929 and 1930—Continued

1930

State	Apples	Cabbage	Cantaloupes	Celery	Grapefruit	Grapes	Lemons	Lettuce	Onions	Oranges	Peaches	Pears	Plums and fresh prunes	Potatoes	Strawberries	Sweetpotatoes	Tangerines	Tomatoes	Watermelons	Total	
New York	7											4								11	
New Jersey																				6	
Indiana																				22	
Illinois	13					1						8				1				22	
Michigan	20					106						13								139	
Wisconsin	1																			61	
Minnesota	3																			61	
Iowa						20								55						75	
Missouri	21					19														40	
North Dakota																				84	
Kansas																				32	
Delaware												1								35	
Maryland																				13	
Virginia	7																			10	
West Virginia																				29	
North Carolina	3																			3	
Georgia																				3	
Florida				7	58					20										103	
Tennessee		2																		18	
Alabama		2																		19	
Mississippi		2																		4	
Arkansas	2	2	3			7														97	
Louisiana		1																		33	
Oklahoma																				68	
Texas	25				63				70											225	
Montana								1												15	
Idaho	30			25					4											55	
Colorado			1					6			25	2								34	
Arizona			34					55												89	
Utah								1												2	
Washington	354			1				34	8		5	31	32							470	
Oregon	4			13				4												24	
California	3	21	83	156		107	70	143	6	292	159	90	26	16						2,281	
Imports					4																21
Unknown																					1
Total	408	67	123	201	125	350	70	240	37	312	195	153	63	316	83	83	0	81	180	3,150	

TABLE 73.—Car-lot unloads at Salt Lake City, Utah, 19 commodities, by State of origin, 1929 and 1930

1929

State	Apples	Cabbage	Cantaloupes	Celery	Grapefruit	Grapes	Lemons	Lettuce	Onions	Oranges	Peaches	Pears	Plums and fresh prunes	Potatoes	Strawberries	Sweetpotatoes	Tangerines	Tomatoes	Watermelons	Total	
Michigan						2														2	
Missouri																					8
Florida					52																52
Arkansas																					7
Louisiana																					26
Oklahoma																					9
Texas		35			17				12												119
Idaho	1							1	2												83
Arizona					1			16													17
Utah	7	9							33		3										159
Nevada			46					4													71
Washington	11							2	2												16
Oregon	2																				3
California	18	70	3		92	46	215	16	290		1	1	33	18	22			27	150	1,015	
Imports					2																17
Total	24	65	110	3	74	94	46	238	125	290	3	1	1	179	20	55		70	182	1,606	

SB 38 (1932) USDA STATISTICAL BULLETINS **UP DATA**  
CARLOT SHIPMENTS AND UNLOADS OF IMPORTANT FRUITS AND VEGETABLES 1929-30  
WAT. E. 2 OF 2

TABLE 73.—Car-lot unloads at Salt Lake City, Utah, 19 commodities, by State of origin, 1929 and 1930—Continued

1930

State	Apples	Cabbages	Cantaloupes	Celery	Grapefruit	Grapes	Lemons	Lettuce	Onions	Oranges	Peaches	Pears	Plums and fresh prunes	Potatoes	Strawberries	Sweetpotatoes	Tangerines	Tomatoes	Watermelons	Total
Michigan						3														3
Missouri															1					1
Kansas																1				1
Florida					27															27
Arkansas																6				6
Louisiana																10				10
Oklahoma																9				9
Texas		1			22									22						109
Idaho									6											27
Arizona			10		1			16												27
Utah	3	3						1	34		3	2			28					74
Nevada			28																	35
Washington	6							4	8											18
California	20	63	1	4	93	65	204	9	227			3	1	57	23	28		32	163	503
Imports				5														22		27
Total	924	106	1	69	101	65	226	57	227	3	5	1	133	34	59	0	97	173	1,360	

TABLE 74.—Car-lot unloads at San Antonio, Tex., 19 commodities, by State of origin, 1929 and 1930

1929

State	Apples	Cabbages	Cantaloupes	Celery	Grapefruit	Grapes	Lemons	Lettuce	Onions	Oranges	Peaches	Pears	Plums and fresh prunes	Potatoes	Strawberries	Sweetpotatoes	Tangerines	Tomatoes	Watermelons	Total
Maine														31						31
New York														10						10
Indiana														2						2
Illinois	7										22			3						31
Michigan														2						2
Wisconsin		5												4						5
Minnesota														3						5
Missouri		1												5	1					7
North Dakota														3						3
Nebraska														10						10
Kansas		3												42						46
Georgia																				1
Florida					11					8						1				22
Arkansas	3										13				11				3	20
Louisiana															1	12				122
Oklahoma														2						5
Texas	6	18			14				1	2	11			33	5	44		2	29	182
Idaho	53								1	23				3	199					250
Wyoming															1					1
Colorado	37	9	4						25		8	14		36						460
New Mexico	57	4	1											1						64
Arizona			7			1		52												60
Utah	1	1							11		8								7	35
Nevada									4											4
Washington	154	2		5				1	1			2								153
Oregon	10	1		8					3					3				18		25
California	17		12	104	5	128	92	271	73	307	4	10	2	109			84	2	219	
Imports									2								99			101
Unknown	4													2				1		7
Total	349	48	24	117	30	129	92	324	121	317	84	38	6	817	18	168		219	312	2,928

TABLE 74.—Car-lot unloads at San Antonio, Tex., 19 commodities, by State of origin, 1929 and 1930—Continued

1930

State	Apples	Cabbage	Cantaloupes	Celery	Grapefruit	Grapes	Lemons	Lettuce	Onions	Oranges	Peaches	Pears	Plums and fresh prunes	Potatoes	Strawberries	Sweet potatoes	Tangerines	Tomatoes	Watermelons	Total	
Maine.....														13						13	
New York.....														6						6	
Wisconsin.....	3	3																		6	
Minnesota.....														1						1	
Iowa.....														1						1	
Missouri.....														1						1	
North Dakota.....														6						6	
Nebraska.....														23						23	
Kansas.....											18			100		1				119	
Georgia.....														1						1	
Florida.....														1						1	
Alabama.....																				1	
Mississippi.....																	2			2	
Arkansas.....	2																			2	
Louisiana.....																	117			117	
Oklahoma.....																				4	
Texas.....	68	5		1																74	
Idaho.....								15	3	2	3									23	
Wyoming.....	14	16						2					1	138		4				159	
Colorado.....														5						5	
New Mexico.....	17	4	3					1	30		8	12		883						947	
Arizona.....																				21	
Utah.....	5	3			4	2		69												78	
Nevada.....									11		2									13	
Washington.....	150							4	4			8		1						165	
Oregon.....	19							2	2											21	
California.....	23				9	154	138	201	92	200	30	29	8	101						466	
Imports.....																					21,283
Unknown.....														3							3
Total.....	344	30	9	147	14	156	138	332	163	203	55	52	10	806	5	150	6	193	30	2,837	

TABLE 75.—Car-lot unloads at San Francisco, Calif., 19 commodities, by State of origin, 1929 and 1930

1929

State	Apples	Cabbage	Cantaloupes	Celery	Grapefruit	Grapes	Lemons	Lettuce	Onions	Oranges	Peaches	Pears	Plums and fresh prunes	Potatoes	Strawberries	Sweet potatoes	Tangerines	Tomatoes	Watermelons	Total
Wisconsin.....														1						1
Minnesota.....														23						23
Tennessee.....																5				5
Mississippi.....																		5		5
Arkansas.....																31				31
Louisiana.....																		1		1
Oklahoma.....																				4
Texas.....																				2
Idaho.....				1										10						25
Arizona.....			1		62			12					1	525						538
Utah.....				6																75
Nevada.....														15						15
Washington.....	160	10				1			39		24		1	274						1,549
Oregon.....	151			25					22		3	30		1,155						308
California.....	247	9	733	401	201	2,202	387	333	575	1,615	230	352	141	608	1	50		310	484	9,790
Imports.....														2						231
Total.....	697	21	735	436	353	2,263	387	345	650	1,615	266	391	16	3,619	3	129		549	484	12,698

112565°—32—7

98 STATISTICAL BULLETIN 38, U. S. DEPT. OF AGRICULTURE

TABLE 75.—Car-lot unloads at San Francisco, Calif., 19 commodities, by State of origin, 1929 and 1930—Continued

1930

State	Apples	Cabbage	Cantaloupes	Celery	Grapfruit	Grapes	Lemons	Lettuce	Onions	Oranges	Peaches	Pears	Plums and fresh prunes	Potatoes	Strawberries	Sweetpotatoes	Tangerines	Tomatoes	Watermelons	Total
Florida														1						1
Tennessee																15				15
Mississippi																4				4
Arkansas																23				23
Oklahoma																4				4
Texas									1					15						17
Idaho	2												194							196
New Mexico																2				2
Arizona					50			8												67
Utah				1																3
Nevada									2											4
Washington	254							19	50		13	1	1,424							1,711
Oregon	134			13				2	50		6	27	270							521
California	433	5	481	418	203	2,913	367	310	608	1,055	496	420	42	1,685	1	115	7	346	382	10,365
Imports																		234		234
Total	843	3	482	432	352	2,913	367	318	671	1,055	515	448	42	3,602	1	183	7	581	382	13,477

TABLE 76.—Car-lot unloads at Seattle, Wash., 19 commodities, by State of origin, 1929 and 1930

1929

State	Apples	Cabbage	Cantaloupes	Celery	Grapfruit	Grapes	Lemons	Lettuce	Onions	Oranges	Peaches	Pears	Plums and fresh prunes	Potatoes	Strawberries	Sweetpotatoes	Tangerines	Tomatoes	Watermelons	Total	
Florida					114									2						116	
Mississippi																		1		1	
Arkansas																				3	
Louisiana																				6	
Oklahoma																				1	
Texas		87			36				10					44				30		231	
Montana														4						4	
Idaho					1									7						7	
Arizona								47												49	
Nevada			15																	15	
Washington	678		107			55		84	215		197	78	26	2,420	9			34	90	3,995	
Oregon	16	3	107					77	77				1	6				15		120	
California	10	90	200	188	77	349	172	266	74	985	68	2	1	151	68	150		96	254	3,300	
Imports					4	3		1	2		1			1				112		113	
Unknown		1	1														1		5		21
Total	696	166	338	188	233	407	172	499	382	985	266	79	27	2,615	84	175		203	354	7,682	

1930

Nebraska														2						2	
Florida						78								4						80	
Tennessee																				2	
Arkansas																				1	
Louisiana																				6	
Texas		8			30									34		29		30		146	
Idaho														5						5	
Arizona			3					27												30	
Washington	736	11	87			10		73	271		127	162	18	1,968	2				523	534	
Oregon	5	1	12	3				81			1		2					25		131	
California	17	120	235	175	98	389	163	382	58	564	98	11	17	173	57	127		167	294	3,085	
Imports					1			1										108		107	
Unknown				2	5			1	1								1		2	1	13
Total	758	140	338	180	210	408	163	483	420	564	226	173	35	2,188	59	106	0	284	347	7,142	



CAR-LOT SHIPMENTS OF FRUITS AND VEGETABLES

TABLE 77.—Car-lot unloads at Shreveport, La., 19 commodities, by State of origin, 1929 and 1930

1929

State	Apples	Cabbage	Cantaloupes	Celery	Grapefruit	Grapes	Lemons	Lettuce	Onions	Oranges	Peaches	Pears	Plums and fresh prunes	Potatoes	Strawberries	Sweet potatoes	Tangerines	Tomatoes	Watermelons	Total
Pennsylvania									1											1
Illinois	1										6			1						10
Michigan						6			3											9
Wisconsin		10																		10
Minnesota		4												10						20
Iowa		2												36						40
Missouri						1									4					5
North Dakota														6						6
Nebraska														34						4
Kansas														17						34
Virginia		1																		17
Georgia											2									1
Florida					12					57										2
Mississippi		1																11	3	83
Arkansas		5				4					4				5			2		3
Louisiana										3										26
Texas		20			14				13	3				3		17				23
Idaho									6	3					5			10	23	94
Wyoming									5					19						24
Colorado		21						13						13						13
New Mexico	4	1						29			3	2		168						236
Arizona								28												5
Utah								1	1											29
Washington	133							2		2				1				12		16
California	5		12	31	1	38	31	73	24	100		3		2						140
Imports							1						1					11		328
Unknown	3				1		1	1	1					3				6		8
Total	151	6	12	31	28	46	34	117	78	164	20	3	1	319	14	17		54	26	1,175

1930

Michigan						6			3											9
Wisconsin		1												1						2
Minnesota														10						7
Missouri	1					4								1						10
North Dakota														1						7
Nebraska																				1
Kansas														39						39
Georgia											1			37						37
Florida			1	7					26											1
Tennessee																		7		41
Mississippi																4				1
Arkansas						2														3
Louisiana		4												1						5
Oklahoma	1													5	3	15				29
Texas		19			8		1	7	5					6						1
Idaho								8						5					4	15
Wyoming														16						13
Colorado		14						9	28											16
Arizona			1		3			17						132						180
Utah								2												21
Washington	122							5						2				2		6
Oregon	3			1								1								128
California	7	2	8	28	5	35	34	71	20	57	5		2	4				17	5	
Imports							1											14		305
Unknown	3				1		2		2					1				1		15
Total	137	40	9	30	23	48	37	100	70	98	6	2	2	260	5	20	0	47	15	349

100 STATISTICAL BULLETIN 38, U. S. DEPT. OF AGRICULTURE

TABLE 78.—Car-lot unloads at Sioux City, Iowa, 19 commodities, by State of origin, 1929 and 1930

1929

State	Apples	Cabbage	Cantaloupes	Celery	Grapefruit	Grapes	Lemons	Lettuce	Onions	Oranges	Peaches	Pears	Plums and fresh prunes	Potatoes	Strawberries	Sweetpotatoes	Tangerines	Tomatoes	Watermelons	Total
New York									1											1
Illinois	1											6								9
Michigan	1										2									1
Wisconsin		15																		15
Minnesota		16												47						63
Iowa	2					13						1		7						19
Missouri	12					6						1			36				8	66
North Dakota														28						28
South Dakota		1												2						3
Nebraska						4														4
Kansas	11	2				1						8					1			23
Virginia																	20			20
Georgia																			2	4
Florida				1	44					2				2				3	0	58
Tennessee		2														10				15
Alabama														7						7
Mississippi		8																		12
Arkansas		2				3					6			1	34	6		4		44
Louisiana		1												11	12	1		2		25
Oklahoma		1												35	1					44
Texas		34			24				12	2	9	1		14		4		12	05	177
Montana														1						1
Idaho	83								1				2	14						100
Colorado	9	2	1	1				7			14	18		5						56
New Mexico	2	1																		3
Arizona			21					23												44
Utah									4			1								5
Washington	71							4	5		20	2	13							115
Oregon	1												6		4					38
California		1	36	48	1	54	52	82	4	205	55	10	0						1	561
Imports									2										6	8
Unknown		3							1											5
Total	190	86	55	77	89	81	52	118	31	269	106	52	27	170	80	44		32	83	1,574

1930

New York			3																	3
Indiana	1																			1
Illinois	13														1					14
Michigan	3									8	1									12
Wisconsin		39																		39
Minnesota		11												39						52
Iowa		11						10				2		11						40
Missouri	4	4					3							1	15			8	1	36
North Dakota														74						74
South Dakota														4						4
Nebraska							2							31						34
Kansas														82				6		72
Virginia																10				30
West Virginia	1																			1
Georgia																			10	10
Florida						19					5							1	1	28
Tennessee															4	5				16
Mississippi																			3	6
Arkansas		1	2											17	10	4				31
Louisiana														8	3	11				27
Oklahoma														63	2	2				68
Texas			31		29				13	1				33		5			27	108
Idaho	92			7				1	1					2	38					141
Wyoming														5						5
Colorado	4	4						5	4		15	3		27						62
New Mexico			1																	1
Arizona			22		1			28		1										52
Utah	6			1																32
Washington	135							8	10		1	27	9							180
Oregon	1	1		28																40
California		0	29	47	3	73	58	102	3	128	80	46	12						34	509
Imports																				7
Unknown		1																		1
Total	262	116	52	83	52	100	68	144	65	135	100	77	30	409	43	40	0	62	120	1,953

CAR-LOT SHIPMENTS OF FRUITS AND VEGETABLES 101

TABLE 79.—Car-lot unloads at Spokane, Wash., 19 commodities, by State of origin, 1929 and 1930

1929

State	Apples	Cabbage	Cantaloupes	Celery	Grapefruit	Grapes	Lemons	Lettuce	Onions	Oranges	Peaches	Pears	Plums and fresh prunes	Potatoes	Strawberries	Sweetpotatoes	Tangerines	Tomatoes	Watermelons	Total
Maryland																1				1
Virginia																4				4
Florida					30					1										37
Louisiana																1				1
Texas		15			10				6					8				6		57
Montana														10		7				10
Idaho														8						8
Arizona								8						22						11
Washington	73	31	43	1		37		26	59		159	4	9	529	0			8	50	1,035
Oregon		11		10				3	31					3	1					71
California		29	53	41	1	51	35	111	0	22	17			3	4	38		13	94	743
Imports									1										4	5
Unknown								1		2										3
Total	73	85	90	52	53	88	75	149	104	230	170	4	9	550	11	51		43	144	1,936

1930

Florida					18															18
Louisiana																	1			1
Texas					13				1					11				5		37
Montana		1												8		7				9
Idaho	1																			1
Arizona								9												11
Washington	68	3	42			16		29	65		111	18	23	408	1			17	62	862
Oregon	1	4		13				2	17				3	5	4			0		55
California		13	50	31	9	54	30	109	10	142	33			30	7	52		10	136	738
Imports																			10	16
Unknown																				1
Total	70	26	94	44	40	70	30	149	99	142	144	15	26	462	12	61	0	48	195	1,741

TABLE 80.—Car-lot unloads at Springfield, Mass., 19 commodities, by State of origin, 1929 and 1930

1929

State	Apples	Cabbage	Cantaloupes	Celery	Grapefruit	Grapes	Lemons	Lettuce	Onions	Oranges	Peaches	Pears	Plums and fresh prunes	Potatoes	Strawberries	Sweetpotatoes	Tangerines	Tomatoes	Watermelons	Total
Maine														973						976
New Hampshire														11						18
Vermont																				7
Massachusetts									13											14
New York	18	37		23		17		5	15		5			15						136
New Jersey	6	1							2		10			60	14			10		108
Pennsylvania	1					4					4									10
Ohio																				2
Indiana																				2
Illinois																				8
Michigan									19		1									1
Wisconsin																				22
Missouri																				0
Delaware	13										6			6						47
Maryland											5									52
Virginia									5					41				3	1	52
West Virginia											13			253	12	77				370
North Carolina											4			6						19
South Carolina											2			18						45
Georgia											22									81
Florida				20	147					157				8				48		470
Kentucky																				18
Tennessee															8			20		83

102 STATISTICAL BULLETIN 38, U. S. DEPT. OF AGRICULTURE

TABLE 80.—Car-lot unloads at Springfield, Mass., 19 commodities, by State of origin, 1929 and 1930—Continued

1929—Continued

State	Apples	Cabbage	Cantaloupes	Celery	Grapefruit	Grapes	Lemons	Lettuce	Onions	Oranges	Peaches	Pears	Plums and fresh prunes	Potatoes	Strawberries	Sweetpotatoes	Tangerines	Tomatoes	Watermelons	Total
Alabama.....		12																		12
Mississippi.....		3																25		28
Arkansas.....															7			1		8
Louisiana.....															23					26
Texas.....		42	6		2				42									23		114
Idaho.....								2	1				1	3						7
Colorado.....			16					6				1								22
Arizona.....			33					39												72
Washington.....	30											2	2							54
Oregon.....	1					353	37	124	11	828	1	37	7					8		9
California.....		100	10																	1,015
Imports.....				1					3	14		1		17				7		24
Unknown.....	1																			90
Total.....	126	144	167	54	149	374	37	170	121	526	79	48	11	1,394	117	99		149	149	3,912

1930

Maine.....	7													874						881	
New Hampshire.....	1													5						6	
Vermont.....	4	1												6						10	
Massachusetts.....	1								44											45	
New York.....	36	30		51		11		6	12		4	1		1						160	
New Jersey.....	2	3		1					9					38	8	4				59	
Pennsylvania.....	6					6														11	
Ohio.....									8											8	
Indiana.....									3											3	
Illinois.....	1									4										1	
Michigan.....																				4	
Missouri.....															3					3	
Kansas.....																			1	1	
Delaware.....	12										1				5	8				28	
Maryland.....	4		6											5	10	6		17		48	
Virginia.....	13	19												301		09				402	
West Virginia.....	2																			2	
North Carolina.....		6									9			19	3	2		3	6	48	
South Carolina.....		27									9			23				3	43	105	
Georgia.....											35			2					57	94	
Florida.....		4		28	118					161				1	1			52	53	418	
Kentucky.....															9					9	
Tennessee.....															9					23	
Alabama.....		8																	14	11	
Mississippi.....		1																		16	
Arkansas.....																				5	
Louisiana.....															1					4	
Texas.....		34	1		2				46						22					22	
Idaho.....																			47	130	
Colorado.....			4											2						2	
Arizona.....			30					55												4	
Washington.....	46													2						85	
Oregon.....												10								10	
California.....		101	21			335	28	175	6	219	1	22	14					13		935	
Imports.....																			34		62
Unknown.....	2				1															3	
Total.....	134	145	142	101	121	352	28	235	126	380	59	33	16	1,308	71	89	0	206	150	3,700	

TABLE 81.—Car-lot unloads at Syracuse, N. Y., 19 commodities, by State of origin, 1929 and 1930

1929

State	Apples	Cabbage	Cantaloupes	Celery	Grasfruit	Grapes	Lemons	Lettuce	Onions	Oranges	Peaches	Pears	Plums and fresh prunes	Potatoes	Strawberries	Sweetpotatoes	Tangerines	Tomatoes	Watermelons	Total	
Maine.....														13						13	
New York.....	16	6		37		1			28		3			8						100	
New Jersey.....	1	1									10					1				59	
Pennsylvania.....											2									2	
Ohio.....		7																4		11	
Indiana.....											1									3	
Illinois.....	2	1									12									15	
Michigan.....											1									1	
Iowa.....									3			1								3	
Missouri.....															24					25	
Delaware.....	15		12								12			4	13		7			60	
Maryland.....		3	6								1	1		51	7	21			7	102	
Virginia.....		24							3		3			161	12	59				239	
West Virginia.....																				2	
North Carolina.....		17									4			9	24	3			6	45	
South Carolina.....											6			23		1			26	73	
Georgia.....			1								23			2					58	84	
Florida.....			57	136				1	130					18	5			43	52	443	
Kentucky.....		5												10						10	
Tennessee.....		1												5	4			23		37	
Alabama.....														1						1	
Mississippi.....		15																21		37	
Arkansas.....			1									5								12	
Louisiana.....															27					27	
Texas.....		26	2		1				37									42		108	
Montana.....														1						1	
Idaho.....	2													6						8	
Colorado.....			17					2												19	
New Mexico.....			2																	2	
Arizona.....			46					30												85	
Washington.....	25								4			4								33	
Oregon.....												1								1	
California.....			99	21		373	52	130	9	283		23	9	1				9		1,014	
Imports.....																			4		4
Unknown.....	1		4	3				1	1					1	2					14	
Total.....	74	105	186	119	140	374	52	172	80	413	92	35	9	328	140	96		154	142	2,717	

1930

Maine.....														60						60	
New York.....	9	4		10					37		1			28						89	
New Jersey.....	4								1					32	1					39	
Pennsylvania.....											2									2	
Ohio.....																				1	
Indiana.....																				1	
Michigan.....																				2	
Iowa.....																				4	
Missouri.....															8					8	
Delaware.....	10		10								2			42	12	5				38	
Maryland.....		1	3								1			4	6	24		14	1	93	
Virginia.....		11									1			176	9	55				232	
North Carolina.....											16			40	11	1			20	88	
South Carolina.....		10									8			37		1			38	94	
Georgia.....														9					48	83	
Florida.....			55	110						141				22	3	1	3	14	34	334	
Kentucky.....															2					2	
Tennessee.....		7													6	17			12	43	
Alabama.....																				7	
Mississippi.....		9													1				17	27	
Arkansas.....			2												10					12	
Louisiana.....															13					13	
Oklahoma.....																			1	1	
Texas.....		21	3		3				31	1								55		114	
Colorado.....			14																	14	
New Mexico.....			2																	2	
Arizona.....			41					41												82	
Washington.....	14																			15	
Oregon.....													1							2	
California.....	1		79	17		301	49	156	11	198	7	24	11						7	870	
Imports.....																			22		22
Unknown.....	2		6	4											1				1		12
Total.....	38	73	164	88	117	301	52	208	88	340	64	24	12	447	82	104	3	144	142	2,481	

104 STATISTICAL BULLETIN 38, U. S. DEPT. OF AGRICULTURE

TABLE 82.—Car-lot loads at Tampa, Fla., 19 commodities, by State of origin, 1929 and 1930

1929

State	Apples	Cabbage	Cantaloupes	Celery	Grapefruit	Grapes	Lemons	Lettuce	Onions	Oranges	Peaches	Pears	Plums and fresh prunes	Potatoes	Strawberries	Sweetpotatoes	Tangerines	Tomatoes	Watermelons	Total
Maine														414						414
Massachusetts									3											3
New York		2	32						3					46						83
New Jersey		1									2			0						12
Pennsylvania		20	2								1			1						24
Ohio			1						12											13
Indiana									16											16
Illinois		3							24		16									19
Michigan						2														26
Wisconsin			0						1					21						31
Minnesota			1						3					28						32
Iowa			5						2											7
Missouri		1				1														2
Nebraska														1						1
Kansas														0						6
Delaware		4												1						4
Maryland		0									5			1				15		30
Virginia		66	67								7			43				1		184
West Virginia		30									7									37
North Carolina		2	1	1										36		2				44
South Carolina			1					1						21						24
Georgia		6	3	2							8			12		7		6	22	68
Florida				4	4				1	20				10		2		39	36	126
Kentucky		1												8						9
Tennessee			11								14			9		30		2		66
Alabama			1								1					6				8
Arkansas		2		2		3														7
Louisiana																				3
Texas									17											17
Idaho		4							8					20						32
Wyoming														2						2
Colorado			2	10				2	10		0			1						43
New Mexico			2																	2
Arizona				15					28											42
Utah														1				7		8
Washington	114	3						4	1			15		2				2		141
Oregon		7							1			1						2		14
California	2		25	31		83		164	30			3	3					40		384
Imports								1												1
Unknown								1	2											3
Total	274	142	60	43	4	89	1	200	140	29	68	19	3	694	0	37		114	60	1,977

1930

Maine														401						401
Massachusetts									1											1
New York		2	16		1				2		1	3		22						47
New Jersey														80						82
Pennsylvania		31									2									33
Ohio			1						3											4
Indiana									22											22
Illinois		1	4																	5
Michigan			1			9			50											60
Wisconsin			37											2						39
Minnesota			5						3					3						11
Iowa			12						7											19
Missouri						2														2
Delaware		5																		5
Maryland		18												2				8		26
Virginia		51	35											16						102
West Virginia		30																		30
North Carolina														39						39
South Carolina														23					3	26
Georgia		2		3						58				7		3		3		174
Florida			2		8	123				20				8		10		46	106	323
Tennessee			12								3					6				21
Alabama				1										1						1
Texas									25											26
Idaho		2							7					21						30
Colorado				13				1	17		2							1		34

TABLE 82.—Car-lot unloads at Tampa, Fla., 19 commodities, by State of origin, 1929 and 1930—Continued

1930—Continued

State	Apples	Cabbage	Cantaloupes	Celery	Grapefruit	Grapes	Lemons	Lettuce	Onions	Oranges	Peaches	Pears	Plums and fresh prunes	Potatoes	Strawberries	Sweetpotatoes	Tangerines	Tomatoes	Watermelons	Total
New Mexico		4	3																	8
Arizona			2					38												46
Utah																				1
Nevada									3											3
Washington	128						6		3		1	34								169
Oregon	7		2	28															2	29
California		40	38			68		187	27		10		11					62		472
Unknown																				1
Total	278	129	69	67	128	100	6	232	166	20	77	42	11	716	0	16	0	112	101	2,369

TABLE 83.—Car-lot unloads at Terre Haute, Ind., 19 commodities, by State of origin, 1929 and 1930

1929

State	Apples	Cabbage	Cantaloupes	Celery	Grapefruit	Grapes	Lemons	Lettuce	Onions	Oranges	Peaches	Pears	Plums and fresh prunes	Potatoes	Strawberries	Sweetpotatoes	Tangerines	Tomatoes	Watermelons	Total
Maine														1						1
New York	2	14		3																20
Pennsylvania	9																			9
Indiana	4								20									118	2	152
Illinois	4																			7
Michigan	15			1										16						22
Wisconsin	36													195						232
Minnesota	1								12					179						182
Iowa									1											1
Missouri														2						2
North Dakota														15						15
Nebraska														1						1
Kansas														3						3
Maryland																	1			1
Virginia	7													23			6			36
West Virginia	29																			29
North Carolina														2						2
South Carolina														6						6
Georgia		1																	57	58
Florida				8	10					12										46
Kentucky											2									2
Tennessee	6													14		1				21
Alabama															2					2
Mississippi	7																	6		12
Arkansas																				6
Louisiana																				6
Oklahoma																				4
Texas		26							10					1						37
Idaho	2								5					0						16
Colorado									6											6
Arizona								3												3
Washington	19								1											20
Oregon	2																			2
California		6	10			8	10	21	2	69										126
Imports								1												1
Unknown	5																			5
Total	85	65	6	21	10	8	11	24	54	81	2	0	0	457	17	8		123	69	1,107

106 STATISTICAL BULLETIN 38, U. S. DEPT. OF AGRICULTURE

TABLE 83.—Car-lot unloads at Terre Haute, Ind., 19 commodities, by State of origin, 1929 and 1930—Continued

1930

State	Apples	Cabbage	Cantaloupes	Celery	Grapefruit	Grapes	Lemons	Lettuce	Onions	Oranges	Peaches	Pears	Plums and fresh prunes	Potatoes	Strawberries	Sweetpotatoes	Tangerines	Tomatoes	Watermelons	Total
Maine	1													9						10
New York	52	17																		58
New Jersey																				2
Pennsylvania																				2
Indiana	14	1						42												340
Illinois	2	5																		7
Michigan								1						15						24
Wisconsin		45						1					163							212
Minnesota													122							123
Iowa													1							7
Missouri																				20
North Dakota																				20
Nebraska																				20
Kansas																				20
Maryland																				5
Virginia														13						21
West Virginia																				9
North Carolina																				2
South Carolina																				2
Georgia																				2
Florida						11														56
Tennessee																				16
Alabama																				11
Mississippi																				20
Louisiana																				8
Oklahoma																				16
Texas																				23
Idaho																				26
Wyoming																				18
Colorado																				3
Arizona																				16
Utah																				9
Washington																				1
Oregon																				16
California																				103
Imports																				6
Total	93	85	6	18	11	15	13	34	70	52	19	0	0	478	8	5	0	292	72	1,278

TABLE 84.—Car-lot unloads at Toledo, Ohio, 19 commodities, by State of origin, 1929 and 1930

1929

State	Apples	Cabbage	Cantaloupes	Celery	Grapefruit	Grapes	Lemons	Lettuce	Onions	Oranges	Peaches	Pears	Plums and fresh prunes	Potatoes	Strawberries	Sweetpotatoes	Tangerines	Tomatoes	Watermelons	Total
Maine																				
New York	45	9							19		10	1								87
New Jersey	2										4			17						23
Pennsylvania	5										19									24
Ohio	5	9						1	38					10						61
Indiana									26		2			1				1		40
Illinois	9	2	1					1	1		95			1						107
Michigan	103	2				3		10	10		23	2		353						595
Wisconsin									1					45						49
Minnesota														27						27
Iowa									4											6
Missouri												2			31					40
North Dakota																				6
South Dakota																				3
Kansas																				3
Delaware																				9
Maryland																				35
Virginia																				83
Total	381	4												192						311



TABLE 84.—Car-lot unloads at Toledo, Ohio, 19 commodities, by State of origin, 1929 and 1930—Continued

1929—Continued

State	Apples	Cabbage	Cantaloupes	Celery	Grapefruit	Grapes	Lemons	Lettuce	Onions	Oranges	Peaches	Pears	Plums and fresh prunes	Potatoes	Strawberries	Sweetpotatoes	Tangerines	Tomatoes	Watermelons	Total
West Virginia.....	24										3							1		28
North Carolina.....														77	1					79
South Carolina.....														4					6	23
Georgia.....										14				4					165	183
Florida.....				107	154				36					18	6			8		380
Kentucky.....								1						37	3	1				44
Tennessee.....										20				1	65	33		2		143
Alabama.....														5	37	3			1	46
Mississippi.....		35																11		46
Arkansas.....	1					3					15									27
Louisiana.....														1	11					22
Texas.....														1	16					37
Idaho.....	41			6										1	8			5		90
Colorado.....	14							37												23
Arizona.....		6					7		3											17
Washington.....		24					47			1										72
Oregon.....	81						1	10												93
California.....	4																			4
Imports.....			81	25		93	94	213	19	443	2	21	7							698
Unknown.....	3	1		1			2	1	3	1				1	1				11	12
Total.....	447	139	113	133	180	99	96	270	171	481	210	25	8	866	175	169		39	236	3,846

1930

Maine.....														334						334
New York.....	89	33						6		55	2			15						194
New Jersey.....	2													170		2				174
Pennsylvania.....	2													2						6
Ohio.....	2									4				17						25
Indiana.....	1							29						2						38
Illinois.....	14							1												15
Michigan.....	70					4		41						278						400
Wisconsin.....		10						1						67						78
Minnesota.....										2				23						23
Iowa.....																				3
Missouri.....														1	11				1	13
North Dakota.....																				6
Delaware.....	4															20				24
Maryland.....	1													34		5				40
Virginia.....	2													350		58				416
West Virginia.....	5																			5
North Carolina.....										4				111		2			4	121
South Carolina.....			5											15						23
Georgia.....														1		2				222
Florida.....				59	91				49	65				7		1	1	3	49	289
Kentucky.....														1	6					7
Tennessee.....		13									7				23	43				60
Alabama.....		4												31	69	1			4	69
Mississippi.....			25												1			9		38
Arkansas.....			1											1	5					7
Louisiana.....														4	5					9
Texas.....		43			15				39					8						103
Idaho.....	2													4						6
Colorado.....			5					10	2					7						24
New Mexico.....			3																	3
Arizona.....			29		4			60												94
Washington.....	78							5	2			1	3							86
California.....	2		70	39		66	64	203	10	243	22	18	7							750
Imports.....		3												6				10		25
Unknown.....	1							1		1									1	4
Total.....	269	143	111	120	108	71	70	237	136	202	157	21	10	1,501	61	134	1	23	210	3,780

108 STATISTICAL BULLETIN 38, U. S. DEPT. OF AGRICULTURE

TABLE 85.—Car-lot unloads at Washington, D. C., 19 commodities, by State of origin, 1929 and 1930

1929

State	Apples	Cabbage	Cantaloupes	Celery	Grapefruit	Grapes	Lemons	Lettuce	Onions	Oranges	Peaches	Pears	Plums and fresh prunes	Potatoes	Strawberries	Sweet potatoes	Tangerines	Tomatoes	Watermelons	Total
Maine.....														416						416
Vermont.....														1						1
Massachusetts.....									9											9
New York.....	2 175		105		30		70	40			14	3	2	367						830
New Jersey.....											8			41						51
Pennsylvania.....	30	7	5			3		4			16			209						283
Ohio.....								60						1						66
Indiana.....								20												20
Illinois.....					9															1
Michigan.....						10			31					121						172
Wisconsin.....									2					10						12
Minnesota.....										3				3						3
Iowa.....																				3
Delaware.....																				5
Maryland.....	10		1											10		3				3
Virginia.....	25 4	88						8	5		7			186	8	83			38	71
West Virginia.....	30										17								132	778
North Carolina.....																				30
South Carolina.....								4			20			110	12	74		1	43	209
Georgia.....		137									12			66	1	44		7	87	339
Florida.....		100		124 321				8	549		20			104	23	12		175	801	1,403
Kentucky.....																				1
Tennessee.....																1				1
Alabama.....																15		16		31
Mississippi.....																8				8
Louisiana.....																		66		66
Texas.....		31													3					3
Idaho.....	8								57											105
Colorado.....			75					39	13				3	105						116
New Mexico.....			5																	131
Arizona.....			57					85												3
Utah.....																				142
Washington.....	67											11								1
Oregon.....	4							15	7			4								134
California.....	3	283	96		181	14	378	27	258			35	7							46
Imports.....						10		10				32	5						27	1,301
Unknown.....	3	3		2		1	8	14	3	1	1			8	1	1		3	3	30
Total.....	452	551	426	347	321	234	34	610	321	810	115	82	211	1,764	48	246		308	530	7,225

1930

Maine.....														758						758
Vermont.....														3						3
Massachusetts.....																				13
New York.....	16 290		109		34		60	66			41	41	6	257						963
New Jersey.....	81		1								2			120						117
Pennsylvania.....	15 33				3		1	1						48						132
Ohio.....								56												117
Indiana.....								77												65
Illinois.....								3												77
Michigan.....	21		6		7			53						2						2
Wisconsin.....								1												70
Minnesota.....								1												2
Iowa.....								10												1
Delaware.....																				10
Maryland.....	3																			10
Virginia.....	53 17		2											28						49
West Virginia.....	6													3						88
North Carolina.....		7	1											81	1	102				6
South Carolina.....	133	11									80			47		68				58
Georgia.....			8								8			9		13				6
Florida.....	61		153 378					9	374		40			91	31	1	28	181	95	1,407
Tennessee.....																				45
Alabama.....																				3
Mississippi.....																				3
Louisiana.....																				68
Texas.....		50						50												3
Idaho.....	3							4												142
Colorado.....			73				34	18				2	1	96						104
New Mexico.....			4																	130
Arizona.....			60																	4
Total.....																				170

TABLE 85.—Car-lot unloads at Washington, D. C., 19 commodities, by State of origin, 1929 and 1930—Continued

1930—Continued

State	Apples	Cabbage	Cantaloupes	Celery	Grapefruit	Grapes	Lemons	Lettuce	Onions	Oranges	Peaches	Pears	Plums and fresh prunes	Potatoes	Strawberries	Sweetpotatoes	Tangerines	Tomatoes	Watermelons	Total
Utah.....									1											1
Washington.....	103							46	5			33	5							282
Oregon.....	13		1									15	3							32
California.....	7	274	78		239	41	456	39	324	7		64	4					66		1,597
Imports.....	10			1		27								2				15		55
Unknown.....								3	6		1	1		6				1		18
Total.....	321	607	437	409	370	283	68	727	411	608	199	166	26	1,892	38	269	28	302	636	7,870

TABLE 86.—Car-lot unloads at Worcester, Mass., 19 commodities, by State of origin, 1929 and 1930

1929

State	Apples	Cabbage	Cantaloupes	Celery	Grapefruit	Grapes	Lemons	Lettuce	Onions	Oranges	Peaches	Pears	Plums and fresh prunes	Potatoes	Strawberries	Sweetpotatoes	Tangerines	Tomatoes	Watermelons	Total
Maine.....														823						823
New Hampshire.....	1																			1
Vermont.....																				16
Massachusetts.....									19											21
New York.....		2	2						7											21
New Jersey.....											6									25
Ohio.....									1											1
Indiana.....									6											7
Michigan.....									2											2
Missouri.....															9					9
Delaware.....															3					3
Maryland.....		1												17						22
Virginia.....	1	6												64						81
North Carolina.....																				11
South Carolina.....																				7
Georgia.....																				20
Florida.....				2	6					5										40
Kentucky.....															2					5
Tennessee.....															3					4
Mississippi.....															5					6
Arkansas.....															0					6
Louisiana.....															5					5
Texas.....		8																		17
Colorado.....			6																	6
New Mexico.....			1																	1
Arizona.....			14																	15
Washington.....	7							1												7
California.....			12	6		76	1	3	3	40										137
Imports.....									1					24						25
Unknown.....	1								2											3
Total.....	12	24	33	14	6	71	1	4	44	45	9	2	0	972	41	5		20	47	1,350

110 STATISTICAL BULLETIN 38, U. S. DEPT. OF AGRICULTURE

TABLE 86.—Car-lot unloads at Worcester, Mass., 19 commodities, by State of origin, 1929 and 1930—Continued

1930

State	Apples	Cabbage	Cantaloupes	Celery	Grapefruit	Grapes	Lemons	Lettuce	Onions	Oranges	Peaches	Pears	Plums and fresh prunes	Potatoes	Strawberries	Sweetpotatoes	Tangerines	Tomatoes	Watermelons	Total
Maine.....																				731
New Hampshire.....														731						731
Vermont.....														3						3
Rhode Island.....														19						19
Massachusetts.....														1						1
New York.....	4	4		11		1			11											11
New Jersey.....	1								1					6						33
Ohio.....	1												21							23
Indiana.....									5						2					8
Michigan.....									11											11
Missouri.....															3					3
Delaware.....															4					4
Maryland.....	1												9		4				2	16
Virginia.....		3											81		12					96
North Carolina.....											2		5		1					9
South Carolina.....		4									1		4							21
Georgia.....											2									2
Florida.....				4	1					7										12
Kentucky.....											2									2
Tennessee.....											1									1
Mississippi.....														1						1
Arkansas.....																		1		1
Louisiana.....														1						1
Texas.....	5												3							8
Colorado.....		1							4											5
New Mexico.....			9																	9
Arizona.....								2												2
Washington.....	10																			10
California.....		16	6			58	2	2	1	27										112
Imports.....														27						27
Unknown.....						1	1													2
Total.....	16	15	27	21	1	58	3	4	42	34	5	2	0	907	18	13	0	23	50	1,230

TABLE 87.—Car-lot unloads at Youngstown, Ohio, 19 commodities, by State of origin, 1929 and 1930

1929

State	Apples	Cabbage	Cantaloupes	Celery	Grapefruit	Grapes	Lemons	Lettuce	Onions	Oranges	Peaches	Pears	Plums and fresh prunes	Potatoes	Strawberries	Sweetpotatoes	Tangerines	Tomatoes	Watermelons	Total
Maine.....														153						153
Massachusetts.....									3											3
New York.....	46	16				10			8					51						140
New Jersey.....											3	3		7						12
Pennsylvania.....	6	36				1			1		10			24						77
Ohio.....	5	21							31					8						60
Indiana.....									30									21		34
Illinois.....	4										3	1								36
Michigan.....	5	1							7		2			169						124
Wisconsin.....														79						79
Minnesota.....									1					14						15
Iowa.....		2							11											13
Missouri.....	2										2			1	13					18
North Dakota.....																				2
Nebraska.....														2						2
Delaware.....	4																			4
Maryland.....	21		1								7			16	6	14				49
Virginia.....	8	5							1		2			169		61				244
West Virginia.....	29										2	1		13					1	46
North Carolina.....														10						10
South Carolina.....		1												5						7

CAR-LOT SHIPMENTS OF FRUITS AND VEGETABLES

TABLE 87.—Car-lot unloads at Youngstown, Ohio, 19 commodities, by State of origin, 1929 and 1930—Continued

1929—Continued

State	Apples	Cabbage	Cantaloupes	Celery	Grapedruit	Grapes	Lemons	Lettuce	Onions	Oranges	Peaches	Pears	Plums and fresh prunes	Potatoes	Strawberries	Sweetpotatoes	Tangerines	Tomatoes	Watermelons	Total	
Georgia										15	22								191	213	
Florida		4		27	53									15					1	94	220
Kentucky														22	17						49
Tennessee											21										55
Alabama		5													2	1					8
Mississippi		27										5									34
Arkansas															17						23
Louisiana		2												1	37						40
Texas		20	1		1				21												68
Idaho	5												7	5							17
Colorado			16					1													17
New Mexico			1																		1
Arizona			20					34													60
Washington	62							4	1			4	2								73
Oregon	12											4	4								16
California	1	91	15		400	23	133	10	201			33	5								914
Unknown	2													4							6
Imports																					1
Total	209	150	136	46	59	411	23	172	125	219	119	42	18	728	105	95		50	292	2,988	

1930

Maine														240							340
Massachusetts	1								4												5
New York	53	17		7		5				14	10			45							159
New Jersey	3													114		3					120
Pennsylvania	2	23								5				7							37
Ohio		1						13						2							23
Indiana								70													70
Illinois	5	4						3													13
Michigan	1							21						15							37
Wisconsin		4												10							14
Minnesota														1							1
Iowa								11													11
Missouri		3													2						5
Delaware	1															17					19
Maryland	5									1				10	5						27
Virginia	2													175		59					236
West Virginia	5																				5
North Carolina										10				49		1				3	63
South Carolina		1								1				24		4					30
Georgia			2							23											187
Florida				18	35					11				5							56
Kentucky															13						13
Tennessee		10									0				4	28					49
Alabama		11												20							32
Mississippi		3												2							10
Arkansas															2						2
Louisiana		1												3	21						25
Texas		22			1				20					5							65
Idaho														4							4
Colorado		17						4													21
New Mexico		1																			1
Arizona		10						34													50
Washington	34							3				7	1								95
Oregon												1	2								3
California	1	1	62	13		449	13	111	6	119	12	43	10								845
Unknown								1	1												5
Imports																					6
Total	168	101	98	38	36	454	13	153	151	130	72	60	13	843	42	117	2	35	249	2,781	

112 STATISTICAL BULLETIN 38, U. S. DEPT. OF AGRICULTURE

TABLE 88.—Car-lot unloads in Akron, Ohio, by months, 1929 and 1930

1929

Commodity	Jan.	Feb.	Mar.	Apr.	May	June	July	Aug.	Sept.	Oct.	Nov.	Dec.	Total
Apples.....	32	40	26	21	13	8	15	22	49	59	28	26	334
Cabbage.....	16	13	13	16	25	18	6	0	0	2	4	13	123
Cantaloupes.....						32	55	32	19	2			140
Celery.....	11	12	7	8	4	0	0	0	0	0	0	3	45
Grapefruit.....	6	11	7	8	5	0	0	0	0	2	4	8	51
Grapes.....							1	1	23	122	92	14	252
Lemons.....	0	0	0	2	3	5	1	0	1	0	0	0	10
Lettuce.....	14	13	20	13	17	11	8	9	8	13	10	12	148
Onions.....	8	3	3	7	13	8	6	8	9	21	5	0	89
Oranges.....	10	14	15	14	29	11	9	7	7	12	5	17	141
Peaches.....						4	28	88	25	2			147
Pears.....							1	11	8	1			21
Plums and fresh prunes.....									2	3			5
Potatoes.....	59	45	55	60	73	111	135	89	60	45	41	50	824
Strawberries.....				15	56	7							78
Sweetpotatoes.....	7	4	3	6	5	3	4	10	21	20	10	13	105
Tomatoes.....	1	0	0	0	11	14	9	2	0	0	0	0	37
Watermelons.....					5	101	117	29	1				253

1930

Apples.....	31	33	21	21	8	6	15	15	81	37	37	42	285
Cabbage.....	12	11	11	9	16	8	5	2	0	3	5	14	96
Cantaloupes.....					9	29	32	15	12				99
Celery.....	11	10	13	6	1	0	0	0	0	0	0	5	46
Grapefruit.....	11	5	5	1	0	0	0	0	0	0	1	1	24
Grapes.....								1	13	81	81	10	186
Lemons.....	0	0	0	2	2	3	0	1	0	0	0	0	8
Lettuce.....	17	20	16	15	24	9	5	13	11	9	10	11	160
Onions.....	4	4	4	7	11	5	6	0	16	34	4	1	102
Oranges.....	12	17	14	8	7	3	1	1	1	0	2	15	81
Peaches.....						4	32	26	46	8			111
Pears.....							2	18	26	6			52
Plums and fresh prunes.....							0	0	1				2
Potatoes.....	51	85	55	65	107	109	152	88	63	35	21	40	872
Strawberries.....				9	32	1							42
Sweetpotatoes.....	7	8	7	9	1	1	2	5	13	16	11	10	85
Tangerines.....	0	0									0	0	0
Tomatoes.....	0	0	0	1	7	15	32	0	0	0	0	0	55
Watermelons.....						38	196	69					303

TABLE 89.—Car-lot unloads in Albany, N. Y., by months, 1929 and 1930

1929

Commodity	Jan.	Feb.	Mar.	Apr.	May	June	July	Aug.	Sept.	Oct.	Nov.	Dec.	Total
Apples.....	4	10	7	9	5	0	14	1	1	21	10	1	83
Cabbage.....	11	16	15	21	16	19	1	0	2	3	6	10	120
Cantaloupes.....					3	40	107	80	15	4			250
Celery.....	1	3	3	12	5	0	0	0	0	2	4	13	43
Grapefruit.....	13	16	15	21	24	1	0	0	0	10	10	20	130
Grapes.....							3	1	37	102	55	14	212
Lemons.....	3	2	1	2	5	12	3	2	0	0	0	0	30
Lettuce.....	23	23	22	22	30	14	12	13	13	25	20	20	237
Onions.....	12	9	15	14	16	11	8	10	23	10	12	10	185
Oranges.....	34	25	30	41	53	30	23	35	27	23	32	33	386
Peaches.....						7	37	69	42	6			181
Pears.....							5	25	9	3			43
Plums and fresh prunes.....						3	1	2	3	15			24
Potatoes.....	50	54	53	31	85	105	167	119	100	119	71	59	1,072
Strawberries.....		2	5	16	61	18							102
Sweetpotatoes.....	3	4	4	3	2	0	4	11	25	23	15	9	103
Tomatoes.....	0	0	0	0	12	45	46	12	0	1	0	0	117
Watermelons.....					4	95	36	4					139

CAR-LOT SHIPMENTS OF FRUITS AND VEGETABLES

113

TABLE 89.—Car-lot unloads in Albany, N. Y., by months, 1929 and 1930—Con.

1930

Commodity	Jan.	Feb.	Mar.	Apr.	May	June	July	Aug.	Sept.	Oct.	Nov.	Dec.	Total
Apples.....	7	9	11	8	2	1	16	0	0	7	31	6	97
Cabbage.....	18	10	11	16	23	18	0	0	0	0	0	6	101
Cantaloupes.....					14	41	93	64	13	2			227
Celery.....	12	8	9	13	7	3	0	0	0	5	9	18	84
Grapefruit.....	16	16	7	9	1	0	0	0	1	14	13	12	89
Grapes.....								17	61	145	30	12	259
Lemons.....	0	3	2	3	8	9	4	9	3	1	4	2	48
Lettuce.....	19	20	30	25	37	14	5	11	14	17	22	29	243
Onions.....	13	15	19	13	17	14	7	14	24	29	8	7	171
Oranges.....	23	33	55	36	26	24	21	23	14	12	27	34	334
Peaches.....						4	45	47	30	5			131
Pears.....							7	21	5	2			35
Plums and fresh prunes.....						6	7	5	0	1			19
Potatoes.....	84	63	89	77	113	185	153	125	79	58	42	35	1,127
Strawberries.....				6	52	11							74
Sweetpotatoes.....	5	5	8	6	1	0	0	18	22	21	13	9	109
Tangerines.....	0	0									0	1	1
Tomatoes.....	0	0	3	3	14	53	63	2	0	0	4	2	149
Watermelons.....						34	81	18					133

TABLE 90.—Car-lot unloads in Atlanta, Ga., by months, 1929 and 1930

1929

Commodity	Jan.	Feb.	Mar.	Apr.	May	June	July	Aug.	Sept.	Oct.	Nov.	Dec.	Total
Apples.....	33	16	23	14	13	7	1	11	68	150	110	70	525
Cabbage.....	29	31	47	50	20	0	9	28	37	34	24	34	343
Cantaloupes.....					1	15	26	32	27	11	1		113
Celery.....	20	21	20	22	12	10	8	10	14	21	24	20	202
Grapefruit.....	28	29	30	36	26	4	1	1	3	13	17	25	216
Grapes.....								15	43	52	35	5	150
Lemons.....	15	9	10	19	22	20	30	21	18	5	12	5	195
Lettuce.....	28	23	29	31	26	20	22	23	28	22	30	23	316
Onions.....	29	12	19	23	24	11	13	17	29	28	23	24	257
Oranges.....	53	103	116	90	27	20	20	26	35	27	43	105	679
Peaches.....							9	12	2	1			27
Pears.....							4	20	6	4	3	1	37
Plums and fresh prunes.....							0	0	1				1
Potatoes.....	75	73	84	101	118	79	61	67	86	94	52	80	672
Strawberries.....			2	10	5	1							24
Sweetpotatoes.....	15	3	4	8	10	5	9	15	11	14	13	14	124
Tomatoes.....	12	21	32	43	45	25	1	9	3	10	13	11	222
Watermelons.....					5	120	370	73	16				590

1930

Apples.....	37	49	37	31	20	5	1	6	48	87	107	41	469
Cabbage.....	40	41	43	24	5	0	12	5	12	17	10	24	243
Cantaloupes.....					6	29	26	17	20	6	1		105
Celery.....	20	17	25	18	11	14	7	15	28	12	15	24	206
Grapefruit.....	29	21	27	19	11	6	1	1	8	22	26	15	186
Grapes.....	1	0	1					22	34	38	22	7	125
Lemons.....	12	6	15	16	25	32	26	22	18	12	5	7	190
Lettuce.....	29	27	32	31	32	25	21	23	27	23	21	24	315
Onions.....	25	23	21	38	17	14	14	18	20	24	20	24	264
Oranges.....	45	32	37	28	11	15	9	10	17	29	70	144	447
Peaches.....							2	1	4				7
Pears.....							4	7	11	7	3		32
Plums and fresh prunes.....							0	0	0	0			0
Potatoes.....	73	89	79	101	128	61	65	69	97	83	50	63	967
Strawberries.....				4	1								5
Sweetpotatoes.....	23	19	31	23	7	5	6	5	4	1	6	12	142
Tangerines.....	1										2	10	13
Tomatoes.....	6	15	25	42	37	30	10	11	13	9	12	13	236
Watermelons.....						61	704	296	49				1,110

112565°—32—8

114 STATISTICAL BULLETIN 38, U. S. DEPT. OF AGRICULTURE

TABLE 91.—Car-lot unloads in Baltimore, Md., by months, 1929 and 1930

1929

Commodity	Jan.	Feb.	Mar.	Apr.	May	June	July	Aug.	Sept.	Oct.	Nov.	Dec.	Total
Apples.....	48	45	42	51	39	22	1	2	20	38	55	53	418
Cabbage.....	146	148	135	172	238	27	3	21	104	205	139	106	1,444
Cantaloupes.....					3	107	202	54	112	48	8		594
Celery.....	84	82	30	62	46	11	14	29	63	114	89	62	712
Grapefruit.....	43	62	51	61	58	17	1	0	9	53	60	49	454
Grapes.....	13	3				2	7	29	76	254	137	44	565
Lemons.....	34	29	14	31	50	69	88	57	19	14	13	11	429
Lettuce.....	77	99	31	77	74	35	93	96	80	68	68	62	875
Onions.....	57	44	80	80	52	45	85	40	71	90	52	49	693
Oranges.....	196	194	191	196	194	128	114	75	87	90	154	248	1,867
Peaches.....						33	131	54	11	12			241
Pears.....	5	8	5				10	68	70	30	8	8	212
Plums and fresh prunes.....						4	8	7	18	14			51
Potatoes.....	70	89	112	145	206	401	281	143	87	164	111	142	1,951
Strawberries.....		5	4	23	111								143
Sweetpotatoes.....	60	59	60	44	19	10	18	72	90	99	106	88	722
Tomatoes.....	74	88	99	121	159	180	118	6	0	30	37	23	947
Watermelons.....					12	143	271	409	37				872

1930

Apples.....	44	63	59	60	58	33	5	14	21	77	71	64	569
Cabbage.....	116	100	106	137	160	42	1	114	201	267	174	165	1,573
Cantaloupes.....					32	155	186	74	103	42	4	1	597
Celery.....	82	61	70	66	34	21	22	42	54	96	80	127	764
Grapefruit.....	60	55	98	125	8	3	3	0	22	52	60	60	840
Grapes.....	1						13	30	97	257	195	68	651
Lemons.....	10	15	17	17	71	84	74	65	35	28	10	16	451
Lettuce.....	64	74	99	105	95	68	103	110	70	83	58	93	996
Onions.....	52	54	51	63	54	60	48	42	87	80	64	57	702
Oranges.....	163	155	158	104	73	60	64	51	43	86	129	204	1,278
Peaches.....						25	142	120	71	20			378
Pears.....	3	6	3				43	85	126	118	33	10	427
Plums and fresh prunes.....						11	46	21	25	12			115
Potatoes.....	153	180	237	260	353	528	274	260	165	229	220	232	3,150
Strawberries.....	3	1	6	18	70	8							106
Sweetpotatoes.....	76	68	100	63	26	7	21	71	88	156	97	88	851
Tangerines.....	11	4									20	49	93
Tomatoes.....	29	71	130	133	171	222	134		1	36	58	62	1,047
Watermelons.....						63	446	401	75				985

TABLE 92.—Car-lot unloads in Birmingham, Ala., by months, 1929 and 1930

1929

Commodity	Jan.	Feb.	Mar.	Apr.	May	June	July	Aug.	Sept.	Oct.	Nov.	Dec.	Total
Apples.....	23	23	16	15	14	9	4	28	61	157	75	60	485
Cabbage.....	40	37	44	48	11	0	25	29	52	33	23	33	375
Cantaloupes.....					3	28	18	12		1			69
Celery.....	9	7	8	7	6	6	3	4	10	6	16	13	95
Grapefruit.....	5	3	12	12	9	1	0	0	0	9	6	9	66
Grapes.....						1	22	30	38	26			117
Lemons.....	9	2	8	13	12	22	20	20	5	6	3	4	124
Lettuce.....	20	17	21	22	20	15	18	19	15	19	20	14	221
Onions.....	22	12	14	27	12	10	14	15	25	31	17	19	218
Oranges.....	71	84	84	48	31	15	11	18	12	23	18	63	481
Peaches.....						4	17	23	4				48
Pears.....							3	16	11	5	3		37
Plums and fresh prunes.....						1	0	0	0				2
Potatoes.....	81	78	83	81	42	51	30	63	88	72	61	41	771
Strawberries.....				1	10	1							12
Sweetpotatoes.....	3	0	0	0	0	0	7	15	9	5	1	14	54
Tomatoes.....	14	14	24	34	33	33	0	0	0	0	11	9	172
Watermelons.....					10	138	199	45	23				418



CAR-LOT SHIPMENTS OF FRUITS AND VEGETABLES 115

TABLE 92.—Car-lot unloads in Birmingham, Ala., by months, 1929 and 1930—Continued

1930

Commodity	Jan.	Feb.	Mar.	Apr.	May	June	July	Aug.	Sept.	Oct.	Nov.	Dec.	Total
Apples.....	20	28	34	16	13	8	11	5	40	77	40	48	352
Cabbage.....	54	49	37	22	14	1	25	28	23	35	18	29	336
Cantaloupes.....					12	20	6	4	0				42
Celery.....	8	0	9	5	5	6	4	2	7	8	13	11	87
Grapefruit.....	11	12	16	5	2	1	0	0	1	7	14	7	70
Grapes.....							2	13	25	40	15	5	100
Lemons.....	4	7	0	12	18	22	16	8	14	3	6	4	120
Lettuce.....	21	26	19	25	23	18	20	15	18	18	18	18	238
Onions.....	28	18	14	24	10	9	17	22	20	22	20	20	230
Oranges.....	32	36	26	19	10	13	9	5	10	20	43	107	327
Peaches.....							4	14	1	0			25
Pears.....							2	21	21	6			50
Plums and fresh prunes.....						1	1	0	1				3
Potatoes.....	72	63	83	83	36	42	41	56	68	79	45	50	718
Strawberries.....				4	1								5
Sweet potatoes.....	21	15	11	7	0	0	1	12	2	0	1	3	73
Tangerines.....	0	0									0	0	0
Tomatoes.....	6	14	18	10	35	35	7	7	3	2	11	7	164
Watermelons.....						116	239	99	75	2			491

TABLE 93.—Car-lot unloads in Boston, Mass., by months, 1929 and 1930

1929

Commodity	Jan.	Feb.	Mar.	Apr.	May	June	July	Aug.	Sept.	Oct.	Nov.	Dec.	Total
Apples.....	134	127	150	86	62	44	163	67	53	237	117	78	1,315
Cabbage.....	194	128	208	185	220	170	10	7	23	41	88	123	1,397
Cantaloupes.....				1	7	269	708	504	343	114	19	5	1,961
Celery.....	96	124	124	110	50	24	35	22	26	85	108	113	823
Grapefruit.....	153	109	132	175	146	30	40	12	26	118	110	132	1,242
Grapes.....	31	6				4	47	122	616	2,309	1,287	87	4,373
Lemons.....	78	35	24	35	70	83	106	45	24	28	27	31	602
Lettuce.....	143	148	188	165	220	90	142	230	143	136	129	117	1,853
Onions.....	162	119	134	223	168	181	135	168	258	223	200	133	2,126
Oranges.....	679	564	595	544	684	417	406	390	247	311	402	449	5,597
Peaches.....						71	327	491	166	18			1,013
Pears.....	22	14	21	15	2	1	39	212	135	75	55	33	625
Plums and fresh prunes.....						19	52	29	31	17			148
Potatoes.....	767	733	650	717	891	1,091	1,012	773	955	930	500	714	8,828
Strawberries.....	6	34	49	210	555	187	22					4	1,070
Sweet potatoes.....	50	43	35	27	14	13	36	65	248	205	160	75	920
Tomatoes.....	55	110	112	145	216	374	411	88	6	64	67	21	1,639
Watermelons.....					77	417	287	52					833

1930

Apples.....	127	142	207	191	117	46	214	43	12	39	52	61	1,252
Cabbage.....	180	123	165	265	195	118	0	0	0	32	76	121	1,221
Cantaloupes.....				115	411	571	450	328	113	21	1	2	2,010
Celery.....	100	106	123	66	73	42	40	27	37	88	96	116	947
Grapefruit.....	161	119	130	117	83	28	16	6	64	112	132	119	1,088
Grapes.....	7	1			2	6	52	135	723	1,965	1,425	144	4,400
Lemons.....	34	32	30	37	50	110	45	70	48	32	37	35	576
Lettuce.....	171	178	202	198	201	126	188	194	139	130	125	154	2,066
Onions.....	200	136	167	192	200	128	164	144	246	218	162	158	2,145
Oranges.....	467	433	463	367	271	240	172	195	153	231	300	460	3,812
Peaches.....						64	370	236	120	7			806
Pears.....	17	36	22	20	8	1	143	237	172	80	54	40	890
Plums and fresh prunes.....					1	45	138	60	27	11			282
Potatoes.....	837	650	610	799	469	870	1,163	695	761	813	473	653	8,589
Strawberries.....	21	28	45	83	363	163	8						711
Sweet potatoes.....	55	46	44	23	7	4	18	66	180	165	104	101	793
Tangerines.....	49	8	4								46	46	147
Tomatoes.....	31	75	158	177	200	475	457	11	3	98	91	49	1,915
Watermelons.....					2	192	145	85					724

116 STATISTICAL BULLETIN 38, U. S. DEPT. OF AGRICULTURE

TABLE 94.—Car-lot unloads in Bridgeport, Conn., by months, 1929 and 1930

1929

Commodity	Jan.	Feb.	Mar.	Apr.	May	June	July	Aug.	Sept.	Oct.	Nov.	Dec.	Total
Apples.....	10	7	10	12	10	1	0	3	7	26	22	17	125
Cabbage.....	8	4	7	0	9	2	0	0	0	7	18	6	67
Cantaloupes.....					1	12	27	11	11				62
Celery.....	4	4	4	1	0	0	0	1	3	9	9	13	48
Grapefruit.....	6	0	10	7	6	2	2	0	4	4	4	4	52
Grapes.....								6	58	203	31		297
Lemons.....	1	1	1	3	2	6	1	4	0	0	0	0	19
Lettuce.....	4	8	8	5	5	0	0	0	0	5	4	4	43
Onions.....	13	9	4	3	5	5	1	7	10	9	5	7	75
Oranges.....	35	23	31	25	25	17	17	15	12	10	15	26	251
Peaches.....						9	25	17	6				57
Pears.....	3	0	1				13	10		3		1	45
Plums and fresh prunes.....						2	2	1	4	6			15
Potatoes.....	53	42	58	65	67	81	81	51	82	111	51	66	795
Strawberries.....			4	0	11	0	0						24
Sweet potatoes.....	0	0	0	0	0	0	2	9	12	0	0	4	33
Tomatoes.....	0	0	4	4	6	17	12	0	0	0	0	0	43
Watermelons.....						33	26	0					63

1930

Apples.....	12	21	24	13	10	3	3	1	0	7	1	6	100
Cabbage.....	12	7	3	7	11	2	0	0	0	8	15	14	79
Cantaloupes.....					4	18	21	3	22	4			76
Celery.....	2	0	2	2	1	0	0	7	6	10	8	12	46
Grapefruit.....	9	5	3	7	1	1	0	0	2	3	5	9	45
Grapes.....							2	7	39	147	31	6	231
Lemons.....	2	1	3	1	4	5	4	3	2	3	2	1	31
Lettuce.....	8	0	14	12	14	2	9	7	3	7	4	8	97
Onions.....	5	8	3	4	10	4	6	5	6	14	5	8	78
Oranges.....	21	33	27	19	21	9	19	12	11	11	22	22	218
Peaches.....						8	37	14	7				66
Pears.....			1	3	1	5	19	13	5				47
Plums and fresh prunes.....						5	4	1	7	2			19
Potatoes.....	71	63	73	67	67	65	83	37	47	62	58	51	744
Strawberries.....			2	7	11								20
Sweet potatoes.....	1	0	0	1	0	0	0	1	7	15	0	5	36
Tangerines.....	0	0									1	5	6
Tomatoes.....	0	0	3	3	9	20	24	0	0	0	1	0	60
Watermelons.....						5	68	12					83

TABLE 95.—Car-lot unloads in Buffalo, N. Y., by months, 1929 and 1930

1929

Commodity	Jan.	Feb.	Mar.	Apr.	May	June	July	Aug.	Sept.	Oct.	Nov.	Dec.	Total
Apples.....	9	11	9	14	13	11	63	12	2	33	29	5	211
Cabbage.....	19	30	50	68	73	60	19	9	0	0	3	7	335
Cantaloupes.....				1	7	114	192	140	46	8	0	1	607
Celery.....	43	68	45	75	42	6	18	10	18	33	28	31	417
Grapefruit.....	53	56	45	53	40	8	1	0	8	38	35	32	369
Grapes.....	6	2					8	20	67	365	201	57	726
Lemons.....	19	4	14	11	16	34	24	15	2	6	3	6	154
Lettuce.....	60	61	60	58	83	44	20	30	30	72	40	48	624
Onions.....	23	24	37	45	53	31	37	38	31	44	23	18	382
Oranges.....	119	107	134	119	163	119	72	78	57	79	59	164	1,201
Peaches.....						23	113	173	17				326
Pears.....	0	0	0	1			18	69	28	11	0	1	128
Plums and fresh prunes.....						7	9	7	12	11			40
Potatoes.....	11	17	19	40	87	242	348	192	41	21	31	20	979
Strawberries.....	1	15	27	103	215	43						1	405
Sweet potatoes.....	24	10	16	22	10	3	1	20	66	61	50	39	333
Tomatoes.....	6	17	23	40	48	86	61	9	0	6	6	2	309
Watermelons.....					27	101	103	25	1				347

CAR-LOT SHIPMENTS OF FRUITS AND VEGETABLES 117

TABLE 95.—Car-lot unloads in Buffalo, N. Y., by months, 1929 and 1930—Con.

1930

Commodity	Jan.	Feb.	Mar.	Apr.	May	June	July	Aug.	Sept.	Oct.	Nov.	Dec.	Total
Apples.....	6	8	14	14	9	14	71	4	5	34	22	20	221
Cabbage.....	16	28	40	40	78	47	0	1	6	4	4	6	282
Cantaloupes.....					54	113	177	123	49	4	3		523
Celery.....	71	43	53	73	48	15	18	6	15	41	17		418
Grapofruit.....	39	49	41	24	6		2	0	9	47	42		320
Grapes.....	2						10	22	75	337	170		650
Lemons.....	8	12	10	14	21	22	12	20	6	9	11		162
Lettuce.....	74	74	72	61	84	37	21	30	30	45	52		664
Onions.....	25	22	11	39	45	33	43	25	29	50	15		337
Oranges.....	104	94	114	77	76	34	61	45	32	48	87		686
Peaches.....						17	161	82	5	0			202
Pears.....	0	1	3	1			33	55	9	1	0		105
Plums and fresh prunes.....						5	21	5	5				36
Potatoes.....	20	23	15	63	150	238	385	52	71	35	35	41	1,229
Strawberries.....	4	12	10	48	148	32							254
Sweetpotatoes.....	28	31	27	17	3	0	0	16	44	68	37	34	303
Tangerines.....	0	0											13
Tomatoes.....	3	6	21	33	52	93	71	2	0	3	11	4	296
Watermelons.....					3	89	259	58	1				410

TABLE 96.—Car-lot unloads in Chicago, Ill., by months, 1929 and 1930

1929

Commodity	Jan.	Feb.	Mar.	Apr.	May	June	July	Aug.	Sept.	Oct.	Nov.	Dec.	Total
Apples.....	287	253	251	132	87	115	230	274	745	1,773	855	330	5,332
Cabbage.....	250	226	285	320	357	359	72	1	77	168	55	144	2,274
Cantaloupes.....				2	40	629	1,147	792	663	244	42		3,550
Celery.....	178	168	211	260	248	113	188	173	152	230	105	115	2,149
Grapofruit.....	250	212	226	211	197	56	22	26	86	236	219	230	1,589
Grapes.....	46	4	0	2	0	5	107	280	507	2,295	1,370	181	4,707
Lemons.....	104	45	64	73	137	170	205	122	56	48	57	63	1,147
Lettuce.....	395	364	409	418	513	415	436	355	364	436	401	353	4,859
Onions.....	172	198	118	280	311	206	249	189	262	314	180	112	2,513
Oranges.....	711	529	524	612	676	640	490	430	338	399	599	570	6,428
Peaches.....					3	127	453	1,105	217	09			1,974
Pears.....	22	2	11	4	2	0	67	376	511	368	100	32	1,485
Plums and fresh prunes.....						15	62	68	204	140			468
Potatoes.....	1,698	1,113	1,215	1,176	1,592	1,337	1,314	1,354	1,505	1,694	1,419	1,036	15,823
Strawberries.....	13	71	144	458	955	203	10						1,802
Sweetpotatoes.....	138	122	123	163	73	63	52	69	215	267	261	247	1,733
Tomatoes.....	170	146	213	221	330	494	631	136	12	223	239	123	2,955
Watermelons.....				2	121	766	1,076	454	136	7			2,562

1930

Apples.....	290	300	252	239	103	113	260	187	745	1,064	1,001	406	5,891
Cabbage.....	232	225	234	250	340	246	37	31	69	38	40	124	1,805
Cantaloupes.....				8	192	680	958	650	545	152	13		3,214
Celery.....	160	172	221	232	218	151	123	102	104	133	101	153	1,890
Grapofruit.....	247	181	211	240	121	48	11	11	85	174	217	292	1,868
Grapes.....	7	2		3	4	11	111	244	737	2,224	1,260	225	4,834
Lemons.....	76	65	56	80	104	177	170	125	74	70	52	67	1,119
Lettuce.....	426	358	421	472	477	361	444	442	350	352	342	371	4,852
Onions.....	150	143	142	215	242	217	226	173	288	257	147	83	2,283
Oranges.....	499	423	594	553	370	346	274	217	232	297	445	563	4,723
Peaches.....						67	507	530	437	52			1,593
Pears.....	34	20	37	11	10	1	188	578	781	349	98	30	2,138
Plums and fresh prunes.....					3	40	163	107	242	65			626
Potatoes.....	1,073	1,172	1,199	1,408	1,528	1,230	1,415	1,260	1,350	1,535	1,574	987	16,293
Strawberries.....	43	55	101	259	524	44	11						1,044
Sweetpotatoes.....	174	147	159	105	66	32	18	33	164	245	236	260	1,636
Tangerines.....	40	29	3								80	67	209
Tomatoes.....	97	137	200	275	300	565	630	112	49	175	240	158	2,938
Watermelons.....					10	342	1,535	742	177	17			2,823

118 STATISTICAL BULLETIN 38, U. S. DEPT. OF AGRICULTURE

TABLE 97.—Car-lot unloads in Cincinnati, Ohio, by months, 1929 and 1930

1929

Commodity	Jan.	Feb.	Mar.	Apr.	May	June	July	Aug.	Sept.	Oct.	Nov.	Dec.	Total
Apples.....	94	85	96	70	71	49	78	89	175	340	157	68	1,370
Cabbage.....	68	62	77	93	86	54	6	15	82	83	73	66	735
Cantaloupes.....						122	201	188	125	54	7		672
Celery.....	44	52	63	68	43	1	7	10	15	25	37	55	393
Grapefruit.....	38	47	47	40	40	7	0	2	11	30	97	46	366
Grapes.....	13						8	32	114	201	97	20	545
Lemons.....	30	12	18	22	32	50	73	51	18	15	12	12	303
Lettuce.....	59	46	50	66	59	36	37	52	44	53	61	40	624
Onions.....	38	28	17	50	76	16	24	16	51	58	43	33	439
Oranges.....	120	125	132	148	153	116	85	58	68	63	111	114	1,283
Peaches.....						101	299	172	68	8			648
Pears.....							4	40	27	9	2	2	94
Plums and fresh prunes.....						3	4	19	35	21			82
Potatoes.....	190	219	327	291	248	381	156	100	171	312	211	220	2,935
Strawberries.....	2	23	40	183	311	6							565
Sweet potatoes.....	57	43	45	67	37	28	41	38	52	37	64	64	583
Tomatoes.....	33	29	34	36	78	130	77	1	0	9	13	10	450
Watermelons.....					19	272	328	179	42				840

1930

Apples.....	81	103	95	81	54	56	71	108	165	232	184	145	1,376
Cabbage.....	85	80	52	54	74	50	25	60	78	86	77	69	769
Cantaloupes.....					48	151	162	155	133	28			707
Celery.....	46	50	63	52	27	10	7	9	18	36	60		394
Grapefruit.....	60	32	42	41	39	8	1	1	25	45	48	52	373
Grapes.....	3	1					12	45	104	237	141	21	684
Lemons.....	16	15	18	25	51	82	76	45	23	25	11	14	401
Lettuce.....	55	71	62	64	58	48	72	61	46	54	53	68	712
Onions.....	42	40	44	30	68	26	29	24	77	90	42	28	549
Oranges.....	110	91	86	73	62	54	47	40	36	68	93	161	921
Peaches.....						66	293	193	110	14			678
Pears.....	1	1					20	66	80	63	8	8	256
Plums and fresh prunes.....						8	19	24	45	17	1		114
Potatoes.....	247	280	317	321	390	383	161	214	261	413	270	232	3,439
Strawberries.....	14	18	28	90	149	5							304
Sweet potatoes.....	54	46	53	54	27	13	17	45	41	64	65	74	553
Tangerines.....	8										16	26	50
Tomatoes.....	13	20	52	77	76	148	62	12	0	6	18	20	504
Watermelons.....					1	92	815	423	102	5			1,438

TABLE 98.—Car-lot unloads in Cleveland, Ohio, by months, 1929 and 1930

1929

Commodity	Jan.	Feb.	Mar.	Apr.	May	June	July	Aug.	Sept.	Oct.	Nov.	Dec.	Total
Apples.....	115	121	110	115	103	81	83	96	158	353	213	80	1,605
Cabbage.....	76	71	86	89	140	105	40	4	1	6	33	59	716
Cantaloupes.....					2	178	359	326	248	66	8		1,187
Celery.....	41	83	72	84	61	14	6	0	1	3	24	20	418
Grapefruit.....	95	80	92	88	78	26	1	6	10	50	62	76	663
Grapes.....	17	5				3	22	90	185	604	325	88	1,209
Lemons.....	30	16	21	28	42	57	59	37	11	13	16	15	345
Lettuce.....	93	81	94	97	121	90	102	108	58	75	63	73	1,055
Onions.....	16	27	30	67	77	58	94	66	110	155	76	34	819
Oranges.....	284	222	265	240	305	250	168	122	101	102	145	285	2,430
Peaches.....					1	59	237	397	149	33			876
Pears.....	18	8	15	6	0	0	22	119	89	70	31	18	395
Plums and fresh prunes.....						13	33	37	77	70	1		231
Potatoes.....	144	215	221	260	220	401	410	445	277	315	219	166	3,493
Strawberries.....		1	24	128	256	87							466
Sweet potatoes.....	65	44	43	34	26	16	26	24	66	71	84	63	562
Tomatoes.....	33	32	44	39	33	60	64	46	2	2	14	8	377
Watermelons.....					51	329	502	140	23				1,045

CAR-LOT SHIPMENTS OF FRUITS AND VEGETABLES

TABLE 98.—Car-lot unloads in Cleveland, Ohio, by months, 1929 and 1930—Con.

1930

Commodity	Jan.	Feb.	Mar.	Apr.	May	June	July	Aug.	Sept.	Oct.	Nov.	Dec.	Total
Apples.....	106	123	133	109	89	76	112	64	87	193	136	151	1,384
Cabbage.....	72	72	72	94	117	83	14	15	6	5	65	44	660
Cantaloupes.....					65	108	322	280	166	44	1		1,090
Celery.....	69	60	72	69	62	29	6	0	0	5	15	55	442
Grapefruit.....	75	77	70	50	32	13	3	1	32	55	73	82	572
Grapes.....	5	1		1	3	2	22	64	137	406	342	79	1,053
Lemons.....	19	18	27	29	35	64	59	41	18	21	15	19	335
Lettuce.....	81	52	93	107	132	86	107	102	70	79	80	96	1,118
Onions.....	29	20	44	54	87	67	74	87	143	178	72	25	878
Oranges.....	163	179	182	177	134	83	70	68	65	99	153	210	1,589
Peaches.....						54	181	172	111	20			538
Pears.....	10	13	16	9	5		55	120	106	60	43	10	450
Plums and fresh prunes.....						26	58	41	44	17			180
Potatoes.....	220	243	252	319	435	452	502	371	310	385	220	152	3,921
Strawberries.....	11	10	18	71	180	26							310
Sweetpotatoes.....	18	57	58	29	23	1	4	29	48	90	70	85	562
Tangerines.....	18										21	37	76
Tomatoes.....	6	33	50	78	49	59	41	9	0	0	7	11	349
Watermelons.....					2	164	573	300	31				1,070

TABLE 99.—Car-lot unloads in Columbus, Ohio, by months, 1929 and 1930

1929

Commodity	Jan.	Feb.	Mar.	Apr.	May	June	July	Aug.	Sept.	Oct.	Nov.	Dec.	Total
Apples.....	23	10	22	18	17	14	12	20	59	180	83	28	495
Cabbage.....	27	27	21	40	43	23	4	1	5	14	26	22	217
Cantaloupes.....					4	73	96	67	31				271
Celery.....	33	44	41	33	15	0	0	0	1	25	25	25	233
Grapefruit.....	29	24	29	34	22	7	0	0	5	22	31	28	231
Grapes.....							1	11	46	104	47	4	213
Lemons.....	11	2	8	19	21	24	13	8	2	1	2	1	112
Lettuce.....	31	45	30	32	31	19	14	23	19	36	33	29	354
Onions.....	26	22	16	33	27	14	25	12	27	28	15	4	249
Oranges.....	72	39	59	53	69	57	14	33	34	30	46	53	674
Peaches.....						16	91	140	43	6			298
Pears.....							3	13	17	7			40
Plums and fresh prunes.....						2	3	3	19	7			34
Potatoes.....	108	128	160	120	203	212	111	47	67	103	64	64	1,387
Strawberries.....			3	65	155	4							227
Sweetpotatoes.....	32	13	6	19	11	6	22	18	41	46	54	52	320
Tomatoes.....	4	5	10	19	22	34	13	9	0	2	7	1	117
Watermelons.....					8	154	112	68	2				344

1930

Apples.....	11	31	27	20	9	20	27	19	89	160	92	58	563
Cabbage.....	24	23	26	24	40	33	5	24	8	39	31	29	306
Cantaloupes.....					24	62	100	57	15	1			299
Celery.....	35	39	39	27	42	3	0	2	0	26	22	39	274
Grapefruit.....	25	24	28	7	4	0	0	8	10	19	23	28	165
Grapes.....							3	9	34	83	61	20	200
Lemons.....	5	7	4	15	25	4	18	11	6	2	5	2	104
Lettuce.....	38	42	40	39	47	26	23	35	19	25	34	39	497
Onions.....	19	20	20	28	28	9	30	13	25	55	15	6	272
Oranges.....	31	43	51	45	33	21	23	14	10	25	42	62	419
Peaches.....						25	107	54	77	11			274
Pears.....							12	21	31	21	2		87
Plums and fresh prunes.....						7	7	6	8	3			31
Potatoes.....	105	99	145	159	213	227	150	133	135	157	75	71	1,675
Strawberries.....			3	34	72	10							119
Sweetpotatoes.....	30	18	29	17	11	3	13	11	32	67	47	50	328
Tangerines.....	0	0									2	11	13
Tomatoes.....	1	4	12	18	20	46	17	0	0	0	5	1	130
Watermelons.....						74	236	100	4				414

120 STATISTICAL BULLETIN 38, U. S. DEPT. OF AGRICULTURE

TABLE 100.—Car-lot unloads in Dallas, Tex., by months, 1929 and 1930

1929

Commodity	Jan.	Feb.	Mar.	Apr.	May	June	July	Aug.	Sept.	Oct.	Nov.	Dec.	Total
Apples.....	31	39	27	13	5	1	1	19	46	171	65	38	458
Cabbage.....	16	21	24	35	6	0	4	9	15	22	20	11	192
Cantaloupes.....				1	4	6	1	3	3	2			26
Celery.....	17	16	13	14	11	10	0	2	4	7	17	21	138
Grapfruit.....	27	23	18	21	12	7	3	1	2	14	19	20	167
Grapes.....		1						5	13	42	43	20	124
Lemons.....	12	6	8	15	12	22	21	16	6	8	1	7	134
Lettuce.....	44	35	33	36	38	32	28	33	49	34	30	23	416
Onions.....	18	12	8	21	11	0	4	0	22	32	20	12	166
Oranges.....	42	37	43	46	44	35	26	26	20	20	25	41	414
Peaches.....								9	8	4			21
Pears.....								4	4	4	1		13
Plums and fresh prunes.....						1	2	0	2				6
Potatoes.....	85	67	71	84	82	47	68	88	88	102	92	77	981
Strawberries.....				25	33	5							73
Sweetpotatoes.....	15	14	12	6	5	2	3	26	41	15	12	25	170
Tomatoes.....	27	24	28	23	47	16	1	23	54	43	18	11	316
Watermelons.....					3	96	46	8	1				164

1930

Apples.....	20	30	27	25	12	8	7	18	59	133	109	62	598
Cabbage.....	17	23	13	6	7	7	10	14	14	25	32	7	175
Cantaloupes.....					8	13	0	1	2	0			24
Celery.....	12	15	12	10	13	8	7	8	5	3	18	21	132
Grapfruit.....	23	13	10	15	5	3	0	1	2	11	12	21	116
Grapes.....							3	17	44	39	23	0	131
Lemons.....	5	10	11	22	9	19	19	18	15	6	4	8	147
Lettuce.....	31	33	40	48	52	28	38	32	34	40	20	30	439
Onions.....	18	34	25	29	19	14	0	11	29	27	25	25	253
Oranges.....	21	25	30	35	19	18	21	18	16	18	26	54	300
Peaches.....						0	0	4	10	0			14
Pears.....							0	6	9	5			20
Plums and fresh prunes.....						1	1	1	0				3
Potatoes.....	79	100	94	104	70	80	58	114	100	117	96	81	1,108
Strawberries.....				16	9								26
Sweetpotatoes.....	30	21	19	9	2	0	1	25	28	9	8	14	166
Tangerines.....	0	0									0	0	0
Tomatoes.....	9	23	39	33	37	18	5	40	54	40	30	18	352
Watermelons.....						74	103	5	5				187

TABLE 101.—Car-lot unloads in Dayton, Ohio, by months, 1929 and 1930

1929

Commodity	Jan.	Feb.	Mar.	Apr.	May	June	July	Aug.	Sept.	Oct.	Nov.	Dec.	Total
Apples.....	42	51	39	16	10	5	18	27	47	120	63	84	469
Cabbage.....	15	23	15	18	11	20	4	6	11	20	38	8	183
Cantaloupes.....						20	57	49	8				134
Celery.....	8	9	11	7	9	0	0	2	7	6	17	13	86
Grapfruit.....	7	8	8	11	9	2	0	0	0	1	7	11	64
Grapes.....									23	17	5	2	47
Lemons.....	2	0	0	2	2	2	0	0	0	0	0	0	8
Lettuce.....	13	14	20	6	16	7	10	9	9	12	13	14	143
Onions.....	11	12	8	13	0	5	10	2	11	6	7	1	97
Oranges.....	9	23	25	23	20	19	8	13	10	14	14	35	213
Peaches.....					4	6	53	77	17				157
Pears.....								0	0	0	0		0
Plums and fresh prunes.....								1	14	8			18
Potatoes.....	67	122	120	74	92	138	71	41	47	50	64	54	940
Strawberries.....			3	45	75	1							124
Sweetpotatoes.....	9	11	6	4	16	13	4	9	2	11	19	18	122
Tomatoes.....	0	0	0	0	1	9	3	0	0	0	0	0	18
Watermelons.....					9	122	165	83	5				364

CAR-LOT SHIPMENTS OF FRUITS AND VEGETABLES

121

TABLE 101.—Car-lot unloads in Dayton, Ohio, by months, 1929 and 1930—Con.

1930

Commodity	Jan.	Feb.	Mar.	Apr.	May	June	July	Aug.	Sept.	Oct.	Nov.	Dec.	Total
Apples.....	40	38	62	28	16	9	6	22	43	85	49	31	417
Cabbage.....	15	9	7	7	15	14	0	3	10	10	10	14	117
Cantaloupes.....					10	27	35	17	5				94
Celery.....	10	4	7	4	8	3	0	0	3	8	16	12	77
Grapefruit.....		5	6	6	0	0	0	0	6	0	0	4	37
Grapes.....									8	4	0		18
Lemons.....	0	2	0	3	8	2	1	0	0	0	0	0	16
Lettuce.....	8	30	22	22	20	6	5	7	8	0	9	11	166
Onions.....	4	4	8	5	13	6	5	6	13	19	0	0	62
Oranges.....	14	22	19	12	9	5	7	9	8	8	16	31	160
Peaches.....						6	30	27	46				103
Pears.....								2	7	6			15
Plums and fresh prunes.....							0	3	7				10
Potatoes.....	62	83	106	95	118	143	52	58	60	38	19	30	882
Strawberries.....				27	50	1							84
Sweet potatoes.....	13	15	0	8	4	0	0	5	12	20	22	18	126
Tangerines.....	0	0	0							0	0	0	0
Tomatoes.....	0	0	0	0	0	12	3	0	0	0	0	0	15
Watermelons.....						57	179	81	4				321

TABLE 102.—Car-lot unloads in Denver, Colo., by months, 1929 and 1930

1929

Commodity	Jan.	Feb.	Mar.	Apr.	May	June	July	Aug.	Sept.	Oct.	Nov.	Dec.	Total
Apples.....	24	25	32	12	10	6	6	7	19	163	90	19	404
Cabbage.....	9	15	25	22	19	23	1	2	1	1	2	3	123
Cantaloupes.....					6	73	123	100	28	7			335
Celery.....	5	7	18	14	16	2	1	0	0	2	0	1	64
Grapefruit.....	29	31	38	35	20	9	3	8	4	23	20	38	268
Grapes.....							5	47	112	108	38	7	317
Lemons.....	6	7	11	10	15	12	27	17	2	4	5	8	124
Lettuce.....	57	49	43	59	50	22	56	133	80	36	45	30	678
Onions.....	9	9	3	13	25	7	11	4	1	3	0	1	80
Oranges.....	54	51	52	52	53	68	40	42	26	37	-31	42	547
Peaches.....						2	21	66	159	12			260
Pears.....							4	19	34	26	1		84
Plums and fresh prunes.....						5	2	6	31	0			53
Potatoes.....	78	50	83	53	95	107	83	44	61	121	74	66	921
Strawberries.....				45	93	38							176
Sweet potatoes.....	18	0	15	8	6	2	2	8	29	22	26	30	175
Tomatoes.....	12	20	10	23	39	56	61	10	5	25	16	11	297
Watermelons.....					8	101	90	89	11	3			311

1930

Apples.....	14	28	27	13	14	9	20	12	45	244	131	21	578
Cabbage.....	11	14	13	14	25	18	0	4	2	27	1	1	130
Cantaloupes.....					21	77	114	45	11	1			260
Celery.....	6	8	19	13	9	8	0	1	0	0	0	0	63
Grapefruit.....	33	31	35	0	0	2	1	1	7	24	31	24	198
Grapes.....							17	56	123	109	44	9	340
Lemons.....	9	14	7	10	9	15	28	8	6	6	5	12	138
Lettuce.....	46	52	60	51	65	3	66	69	66	11	30	43	508
Onions.....	0	1	1	4	24	10	4	0	0	0	2	0	55
Oranges.....	33	35	45	37	36	25	36	17	18	16	37	54	370
Peaches.....						2	25	74	105	3			209
Pears.....		1					12	42	51	20			126
Plums and fresh prunes.....						12	8	10	37	1			68
Potatoes.....	65	77	79	100	101	151	89	16	50	114	62	49	954
Strawberries.....				23	53	11							89
Sweet potatoes.....	25	13	7	5	6	0	0	10	22	27	24	23	162
Tangerines.....	0								2	2	0	0	2
Tomatoes.....	10	18	30	22	41	67	75	19	6	20	18	20	340
Watermelons.....						75	146	79	10				310

122 STATISTICAL BULLETIN 38, U. S. DEPT. OF AGRICULTURE

TABLE 103.—Car-lot unloads in Des Moines, Iowa, by months, 1929 and 1930

1929

Commodity	Jan.	Feb.	Mar.	Apr.	May	June	July	Aug.	Sept.	Oct.	Nov.	Dec.	Total
Apples.....	12	12	9	4	4	0	1	0	9	90	18	7	166
Cabbage.....	11	0	13	14	13	8	2	2	3	7	6	8	95
Cantaloupes.....					7	11	28	10	3				53
Celery.....	19	9	9	1	7	2	1	1	8	21	11	10	96
Grapefruit.....	18	20	9	15	12	3	1	0	0	19	15	12	124
Grapes.....		1			3			23	0	0	1		27
Lemons.....	7	4	3	3	3	17	7	12	0	0	1	4	61
Lettuce.....	22	20	15	21	14	8	7	14	10	22	9	14	176
Onions.....	4	4	5	11	8	4	3	6	22	18	12	1	98
Oranges.....	43	22	20	22	25	13	7	10	2	19	5	16	216
Peaches.....						1	42	64	48				155
Pears.....							0	2	2	1			6
Plums and fresh prunes.....						1	0	2	2				5
Potatoes.....	25	65	79	74	84	120	47	34	87	216	46	12	886
Strawberries.....				13	79	6							98
Sweet potatoes.....	7	5	4	1	0	0	0	7	2	6	18	11	61
Tomatoes.....	0	1	2	3	8	18	8	0	0	1	0	1	42
Watermelons.....					1	41	67	58	4				171

1930

Apples.....	16	11	11	5	8	0	0	2	27	111	21	29	241
Cabbage.....	10	8	5	10	15	4	3	10	5	24	16	4	114
Cantaloupes.....					14	14	29	6	0	0			63
Celery.....	16	2	5	6	7	4	0	2	6	21	10	14	93
Grapefruit.....	22	11	18	5	3	0	0	1	5	9	15	12	101
Grapes.....							2	6	26	26	21	5	89
Lemons.....	7	0	0	0	7	14	27	5	2	0	3	1	96
Lettuce.....	20	15	11	13	23	7	14	11	13	20	29	19	186
Onions.....	3	2	1	7	7	3	2	13	92	33	10	0	173
Oranges.....	9	0	11	3	19	2	16	13	6	8	32	26	145
Peaches.....							10	59	35				104
Pears.....							6	19	27	3	1		56
Plums and fresh prunes.....					1	3	6	26					36
Potatoes.....	49	43	48	74	78	145	58	70	107	219	94	54	1,040
Strawberries.....				0	25	2							27
Sweet potatoes.....	7	8	3	4	2	0	2	3	13	10	14	10	76
Tangerines.....	0	0									0	0	0
Tomatoes.....	0	0	0	4	7	17	15	1	1	1	3	0	49
Watermelons.....						29	110	72	11				222

TABLE 104.—Car-lot unloads in Detroit, Mich., by months, 1929 and 1930

1929

Commodity	Jan.	Feb.	Mar.	Apr.	May	June	July	Aug.	Sept.	Oct.	Nov.	Dec.	Total
Apples.....	132	132	164	133	120	63	186	159	204	565	481	188	3,527
Cabbage.....	70	91	120	150	161	167	41	0	9	7	3	63	892
Cantaloupes.....					7	263	631	378	187	40	3		1,477
Celery.....	87	122	145	140	102	74	16	0	2	27	19	56	790
Grapefruit.....	62	108	111	129	101	51	3	4	22	73	79	92	845
Grapes.....	17	10					15	127	270	808	406	62	1,716
Lemons.....	36	19	23	31	48	95	89	52	21	18	17	20	470
Lettuce.....	126	117	143	154	170	162	168	134	124	98	129	113	1,647
Onions.....	67	53	70	121	171	84	157	126	162	240	162	66	1,419
Oranges.....	227	251	304	311	375	333	237	223	169	182	183	286	3,132
Peaches.....						67	307	651	252	48			1,328
Pears.....	9	6	10	1			6	157	155	99	20	10	491
Plums and fresh prunes.....						17	30	41	81	79	4		261
Potatoes.....	305	322	403	442	608	701	1,003	638	597	519	666	581	6,735
Strawberries.....			45	165	387	125							722
Sweet potatoes.....	57	53	63	51	41	26	15	30	95	114	107	105	757
Tomatoes.....	52	62	88	86	154	247	208	66	0	45	50	27	1,073
Watermelons.....					114	574	681	203	58				1,630



CAR-LOT SHIPMENTS OF FRUITS AND VEGETABLES

123

TABLE 104.—Car-lot unloads in Detroit, Mich., by months, 1929 and 1930—Con.

1930

Commodity	Jan.	Feb.	Mar.	Apr.	May	June	July	Aug.	Sept.	Oct.	Nov.	Dec.	Total
Apples.....	133	131	125	120	77	88	180	111	157	378	323	201	2,038
Cabbage.....	107	83	52	123	178	125	11	11	12	3	13	44	814
Cantaloupes.....					117	344	269	243	50	13	4		1,140
Celery.....	86	117	127	129	112	71	8	0	3	20	47	94	830
Grapefruit.....	78	79	76	69	35	3	3	5	46	68	93	89	643
Grapes.....	6	2						32	103	216	578	435	1,445
Lemons.....	22	26	26	32	69	85	54	52	20	25	22	21	484
Lettuce.....	123	138	167	172	206	177	129	132	106	67	121	134	1,702
Onions.....	90	72	96	101	130	101	107	107	298	231	87	33	1,453
Oranges.....	106	211	200	198	192	131	116	85	82	103	193	284	1,562
Peaches.....						42	235	206	176	28			747
Pears.....	4	11	7	1			70	166	185	111	33	19	807
Plums and fresh prunes.....						32	67	20	66	31			229
Potatoes.....	604	523	552	614	801	902	916	768	778	775	562	462	8,047
Strawberries.....	15	12	28	106	306	43	1						511
Sweetpotatoes.....	82	74	75	53	28	3	3	23	73	84	115	89	702
Tangerines.....	13												70
Tomatoes.....	19	33	94	150	182	410	304	13	1	45	70	33	1,254
Watermelons.....						310	821	392	16				1,539

TABLE 105.—Car-lot unloads in Duluth, Minn., by months, 1929 and 1930

1929

Commodity	Jan.	Feb.	Mar.	Apr.	May	June	July	Aug.	Sept.	Oct.	Nov.	Dec.	Total
Apples.....	8	7	8	0	0	4	7	17	28	81	64	5	229
Cabbage.....	5	9	8	13	13	10	6	1	0	38	0	2	103
Cantaloupes.....						15	21	13					49
Celery.....	8	6	7	7	7	6	2	0	0	6	3	6	55
Grapefruit.....	3	8	8	6	4	1	0	0	0	1	4	6	41
Grapes.....								14	45	37	7	1	104
Lemons.....	2	1	4	2	2	5	4	1	0	0	0	0	21
Lettuce.....	10	10	12	9	12	11	7	4	4	9	5	3	104
Onions.....	5	1	2	6	8	7	6	7	14	21	7	10	85
Oranges.....	14	15	25	17	15	18	16	15	11	7	14	10	177
Peaches.....							7	36	34				76
Pears.....							2	7	10	10			29
Plums and fresh prunes.....							1	5	12		3	0	18
Potatoes.....	3	2	3	4	4	14	23	4	0	2		0	62
Strawberries.....				12	32	25	3						72
Sweetpotatoes.....	1	0	0	0	0	0	0	0	6	3	5	2	17
Tangerines.....	1	1	4	3	11	20	18	10	6	4	0	0	77
Tomatoes.....									6	5			76
Watermelons.....						25	40	10	2				29

1930

Apples.....	12	14	7	9	2	3	4	18	30	167	123	13	402
Cabbage.....	2	4	2	2	7	12	7	2	0	16	0	5	69
Cantaloupes.....					6	8	12	24	13	0			55
Celery.....	10	5	8	6	8	3	3	0	6	1	6	10	69
Grapefruit.....	8	5	2	3	0	0	0	0	1	6	5	7	37
Grapes.....								22	63	40	9		124
Lemons.....	1	2	3	2	2	5	3	4	0	1	2	2	27
Lettuce.....	13	9	12	14	13	12	6	5	6	9	7	10	116
Onions.....	3	4	7	8	7	6	12	5	20	18	6	1	97
Oranges.....	10	11	17	12	9	6	7	7	6	4	12	20	121
Peaches.....							8	39	19				66
Pears.....							2	18	27	8			55
Plums and fresh prunes.....						4	6	7	15				32
Potatoes.....	1	1	1	4	13	35	85	0	3	1	1	0	145
Strawberries.....				7	18	9							34
Sweetpotatoes.....	3	1	0	0	0	0	0	0	3	5	5	3	20
Tangerines.....	0	0											0
Tomatoes.....	0	0	3	4	13	20	25	5	6	7	7	4	97
Watermelons.....						13	44	19	0				78

TABLE 106.—Car-lot unloads in El Paso, Tex., by months, 1929 and 1930

1929

Commodity	Jan.	Feb.	Mar.	Apr.	May	June	July	Aug.	Sept.	Oct.	Nov.	Dec.	Total
Apples.....	21	22	21	4	5	0	0	1	2	20	8	0	110
Cabbage.....	6	4	5	2	5	0	1	2	0	2	5	1	32
Cantaloupes.....					4	21	10						35
Celery.....	5	4	5	3	5	3	0	1	1	1	3	8	37
Grapefruit.....	8	8	8	12	0	7	1	0	0	0	2	8	64
Grapes.....	1	1						4	12	17	3	2	40
Lemons.....	4		3		3	5	2	3	1	1	0	0	34
Lettuce.....	12	14	12	13	6	9	18	13	10	14	7	7	135
Onions.....	4	0	4	9	12	1	0	6	3	11	3	7	60
Oranges.....	11	24	17	21	27	19	15	10	18	18	9	20	214
Peaches.....							4	4	5	3			16
Pears.....								0	1	1			2
Plums and fresh prunes.....							4	0	0				4
Potatoes.....	36	28	25	23	38	40	32	36	31	30	29	26	374
Strawberries.....				8	13	1							22
Sweetpotatoes.....	1	1	0	0	1	0	0	1	0	0	1	0	5
Tomatoes.....	11	6	9	3	15	16	17	9	0	5	4	6	100
Watermelons.....					1	54	41	6					102

1930

Apples.....	5	9	6	5	7	0	2	1	3	10	10	9	66
Cabbage.....	2	4	3	3	3	0	0	0	0	0	0	4	19
Cantaloupes.....				1	9	21	6	0	0	0			37
Celery.....	3	2	3	1	3	1	1	0	0	2	4	3	23
Grapefruit.....	5	6	7	5	1	3	0	0	0	9	5	8	46
Grapes.....							4	5	5	17	21	9	57
Lemons.....	3	4	2	5	3	4	1	1	5	1	2	1	36
Lettuce.....	10	13	15	15	6	10	16	11	11	11	6	5	129
Onions.....	7	9	4	6	8	4	0	4	1	6	5	7	61
Oranges.....	12	11	18	18	12	11	8	7	15	5	14	20	147
Peaches.....						2	8	9	15				34
Pears.....							0	0	1	0	1		2
Plums and fresh prunes.....							2	0	0				2
Potatoes.....	34	26	28	25	30	24	25	29	37	29	20	27	334
Strawberries.....				6	12	1							7
Sweetpotatoes.....	0	0	2	2	1	0	0	2	0	0	0	0	9
Tungroines.....	0	0									0	0	0
Tomatoes.....	3	7	8	9	6	15	7	3	0	1	4	4	67
Watermelons.....						33	31	3					67

TABLE 107.—Car-lot unloads in Evansville, Ind., by months, 1929 and 1930

1929

Commodity	Jan.	Feb.	Mar.	Apr.	May	June	July	Aug.	Sept.	Oct.	Nov.	Dec.	Total
Apples.....	1	2	3	1	0	0	1	4	14	25	12	2	65
Cabbage.....	17	15	15	26	20	0	1	8	23	28	19	11	189
Cantaloupes.....						7	17	1	2	1			28
Celery.....	11	15	9	6	1	0	0	0	0	5	7	11	65
Grapefruit.....	6	8	8	8	7	1	0	0	0	4	5	6	51
Grapes.....	1						0	0	4	16	10	3	34
Lemons.....	5	2	3	3	3	7	9	5	0	0	0	0	37
Lettuce.....	14	11	11	8	8	3	3	5	7	8	13	10	101
Onions.....	11	8	14	9	7	4	2	3	23	12	9	7	109
Oranges.....	22	20	32	33	17	8	8	7	7	9	14	62	226
Peaches.....							0	0	0				0
Pears.....								1	9				11
Plums and fresh prunes.....							0	1	6	1			8
Potatoes.....	62	70	120	41	85	64	5	8	22	40	26	24	547
Strawberries.....				22	15	0							37
Sweetpotatoes.....	4	5	7	4	5	2	3	1	0	0	0	3	34
Tomatoes.....	3	4	3	4	4	18	1	42	239	47	0	0	370
Watermelons.....					3	69	77	26					175

CAR-LOT SHIPMENTS OF FRUITS AND VEGETABLES

125

TABLE 107.—Car-lot unloads in Evansville, Ind., by months, 1929 and 1930—Con.

1930

Commodity	Jan.	Feb.	Mar.	Apr.	May	June	July	Aug.	Sept.	Oct.	Nov.	Dec.	Total
Apples	2	2	2	2	0	1	3	14	21	29	13	5	94
Cabbage	14	13	14	15	20	12	3	21	27	40	20	11	225
Cantaloupes					5	0	9	2	0				25
Celery	18	8	15	7	1	0	0	9	1	6	12	6	65
Grapefruit	8	9	5	7	1	0	1	0	3	4	6	6	49
Grapes								1	10	11	11	1	34
Lemons	0	1	2	5	4	8	12	0	0	0	1	1	41
Lettuce	13	12	18	12	8	1	5	0	7	0	10	9	110
Onions	8	15	13	9	0	3	4	0	23	13	11	4	121
Oranges	14	19	15	11	4	4	4	0	4	4	21	02	108
Peaches						3	14	16	5				38
Pears								1		2			4
Plums and fresh prunes							0	1	10	1			12
Potatoes	41	71	109	51	92	70	8	37	57	64	52	41	693
Strawberries				12	7								19
Sweetpotatoes	1	1	0	0	2	0	0	4	0	0	0	2	10
Tangerines	0	0									0	0	1
Tomatoes	0	2	5	11	8	19	3	30	161	152	3	0	394
Watermelons						42	117	40					199

TABLE 108.—Car-lot unloads in Fort Worth, Tex., by months, 1929 and 1930

1929

Commodity	Jan.	Feb.	Mar.	Apr.	May	June	July	Aug.	Sept.	Oct.	Nov.	Dec.	Total
Apples	22	29	20	7	3	0	1	18	29	164	37	17	347
Cabbage	9	11	12	10	0	2	6	6	6	19	24	5	107
Cantaloupes				1	5	11	2	1					20
Celery	8	8	8	8	0	7	3	1	3	2	17	13	87
Grapefruit	12	14	13	12	0	6	2	1	0	11	10	12	102
Grapes						1	4	12	30	19	15	1	82
Lemons	15	1	7	6	8	13	15	12	6	6	0	5	100
Lettuce	23	18	10	22	24	29	19	28	19	23	16	23	253
Onions	18	8	0	14	7	0	6	11	17	26	10	10	136
Oranges	20	14	20	22	19	17	12	11	12	16	12	26	201
Peaches							1	5	4				9
Pears							6	3		1			11
Plums and fresh prunes						2	0	0					2
Potatoes	68	50	49	45	57	35	70	70	60	108	78	41	740
Strawberries				21	30	3							54
Sweetpotatoes	5	6	5	5	4	2	2	12	39	12	4	11	107
Tomatoes	13	13	17	24	32	19	1	18	21	23	11	11	203
Watermelons					1	26	19						46

1930

Apples	24	22	24	13	6	2	7	8	23	60	43	53	265
Cabbage	9	15	5	9	0	4	1	8	7	12	15	6	91
Cantaloupes					5	10	0	0	0	0			15
Celery	12	9	10	6	8	5	0	3	4	11	11	11	93
Grapefruit	8	9	5	10	2	3	3	4	2	0	6	8	69
Grapes						0	0	16	23	12	8	1	86
Lemons	7	3	0	6	0	12	8	10	0	5	2	1	75
Lettuce	17	20	26	21	23	20	22	20	18	19	11	13	235
Onions	13	15	14	14	6	1	4	13	20	8	12	15	135
Oranges	4	14	12	11	7	10	7	10	9	5	12	19	120
Peaches						0	0	3	2	0			5
Pears							2	0		2			8
Plums and fresh prunes						4	2	0	1				7
Potatoes	62	67	60	64	81	53	51	68	72	135	64	49	835
Strawberries				13	14								27
Sweetpotatoes	17	8	10	5	1	0	2	12	16	6	4	11	92
Tangerines	0	0									0	0	1
Tomatoes	9	10	22	24	22	11	3	22	25	13	10	8	170
Watermelons					1	19	24	1					45

126 STATISTICAL BULLETIN 38, U. S. DEPT. OF AGRICULTURE

TABLE 109.—*Car-lot unloads in Grand Rapids, Mich., by months, 1929 and 1930*

1929

Commodity	Jan.	Feb.	Mar.	Apr.	May	June	July	Aug.	Sept.	Oct.	Nov.	Dec.	Total
Apples.....	5	5	4	2	1	0	2	0	3	33	31	5	91
Cabbage.....	6	15	15	31	26	20	4	0	6	4	8	14	149
Cantaloupes.....					1	26	81	23	3	1			135
Celery.....	2	10	10	9	6	0	0	0	0	0	0	0	37
Grapefruit.....	13	24	26	23	17	3	0	0	3	18	13	20	160
Grapes.....								4	11	23	25	1	64
Lemons.....	3	6	8	13	4	18	12	5	0	0	0	1	70
Lettuce.....	12	29	31	25	30	21	20	18	15	22	21	23	274
Onions.....	5	1	3	8	15	5	16	2	1	2	0	2	60
Oranges.....	40	41	40	58	43	43	10	16	23	19	19	40	392
Peaches.....						1	33	52	3				69
Pears.....								5	4	2			11
Plums and fresh prunes.....						1	3	1	1				6
Potatoes.....	6	2	4	5	24	69	96	20	45	34	32	20	357
Strawberries.....				21	77	12							110
Sweetpotatoes.....	6	3	3	0	0	0	0	1	28	34	14	9	98
Tomatoes.....	0	0	0	0	3	9	0	0	0	2	2	0	16
Watermelons.....					4	81	63	16	1				188

1930

Apples.....	3	3	3	3	3	3	1	0	4	31	12	5	71
Cabbage.....	13	15	11	19	15	16	0	0	2	0	0	3	94
Cantaloupes.....					12	24	43	16	0	0	0		95
Celery.....	2	7	6	7	3	0	0	0	0	0	0	1	26
Grapefruit.....	22	16	13	5	0	0	0	0	0	14	18	21	118
Grapes.....								6	6	31	14	5	62
Lemons.....	3	4	4	7	11	11	13	10	6	1	3	1	70
Lettuce.....	29	27	33	33	39	23	17	23	17	21	18	26	306
Onions.....	3	2	2	3	7	9	5	0	0	1	2	0	34
Oranges.....	21	28	29	30	16	16	15	20	7	15	25	48	269
Peaches.....							30	31	2				63
Pears.....							5	14	0	0			19
Plums and fresh prunes.....							2	1	0				3
Potatoes.....	14	22	11	19	33	160	158	40	53	48	27	11	598
Strawberries.....				13	56	4							73
Sweetpotatoes.....	5	4	0	0	0	0	0	1	18	19	15	0	71
Tangerines.....	0	0	0	0	0	0	0	0	0	0	0	1	1
Tomatoes.....	0	0	0	0	3	12	2	0	0	3	3	0	23
Watermelons.....						34	140	39					213

TABLE 110.—*Car-lot unloads in Hartford, Conn., by months, 1929 and 1930*

1929

Commodity	Jan.	Feb.	Mar.	Apr.	May	June	July	Aug.	Sept.	Oct.	Nov.	Dec.	Total
Apples.....	11	9	11	9	12	2	24	9	7	10	11	11	125
Cabbage.....	19	12	20	16	26	13	0	2	4	1	6	16	135
Cantaloupes.....						34	78	44	34	1	1		190
Celery.....	7	5	5	5	3	0	0	0	2	2	7	13	50
Grapefruit.....	10	10	24	21	20	2	1	1	2	11	18	19	154
Grapes.....	1	2						9	72	283	70	0	437
Lemons.....	9	4	4	4	7	13	9	5	2	0	2	1	59
Lettuce.....	21	19	18	17	19	0	16	10	12	13	13	16	187
Onions.....	11	14	0	13	21	15	8	1	9	9	8	9	124
Oranges.....	72	59	63	65	61	43	34	27	26	29	40	51	570
Peaches.....						10	43	38	8				99
Pears.....	0	1					3	19	13	8	3		47
Plums and fresh prunes.....						6	8	1	0	3			26
Potatoes.....	11	28	22	56	79	122	56	38	82	56	28	41	619
Strawberries.....				15	71	18							104
Sweetpotatoes.....	8	2	2	0	0	0	0	6	29	18	15	11	91
Tomatoes.....	0	1	6	1	18	52	30	3	1	2	3	0	116
Watermelons.....					9	49	29	3					90

TABLE 110—Car-lot unloads in Hartford, Conn., by months, 1929 and 1930—Con.

1930

Commodity	Jan.	Feb.	Mar.	Apr.	May	June	July	Aug.	Sept.	Oct.	Nov.	Dec.	Total
Apples.....	17	27	36	33	9	1	9	0	1	1	1	6	141
Cabbage.....	21	0	10	11	10	2	0	0	0	0	0	11	81
Cantaloupes.....					7	27	40	43	13	10			146
Celery.....	13	13	7	12	6	1	4	3	4	6	9	18	95
Grapefruit.....	27	27	14	9	5	1	0	0	4	15	10	20	138
Grapes.....	1						2	18	89	227	77	9	423
Lemons.....	2	1	2	3	7	6	2	7		2	6	3	45
Lettuce.....	9	16	16	19	21	2	8	19	15	16	17	21	179
Onions.....	15	2	5	8	22	10	5	1	1	2	3	5	79
Oranges.....	68	63	47	40	27	18	14	19	15	23	45	46	431
Peaches.....							33	13	4				52
Pears.....	0	2	1				14	15	17	5	4		58
Plums and fresh prunes.....						6	11	4		1			26
Potatoes.....	19	29	25	33	51	74	67	13	24	27	4	12	378
Strawberries.....				3	30	6							48
Sweetpotatoes.....	10	9	4	2	0	0	0	7	20	19	16	10	97
Tangerines.....	0	0									0	0	0
Tomatoes.....	0	0	1	6	20	55	23	0	0	4	3	0	112
Watermelons.....						15	69	0					75

TABLE 111.—Car-lot unloads in Houston, Tex., by months, 1929 and 1930

1930

Commodity	Jan.	Feb.	Mar.	Apr.	May	June	July	Aug.	Sept.	Oct.	Nov.	Dec.	Total
Apples.....	21	22	29	12	11	2	0	30	36	166	50	29	408
Cabbage.....	0	1	0	3	1	10	10	10	18	20	26	7	136
Cantaloupes.....					3	11	3	2	2				21
Celery.....	14	13	11	12	9	7	8	8	6	9	15	14	127
Grapefruit.....	21	15	9	5	13	8	3	7	1	15	8	17	122
Grapes.....	0	1					4	28	43	48	24		148
Lemons.....	13	6	10	21	5	20	23	16	8	9	5	3	142
Lettuce.....	32	27	20	30	26	23	24	31	39	30	16	28	333
Onions.....	21	10	14	5	5	11	25	30	22	32	26	18	229
Oranges.....	44	44	35	43	34	23	31	24	31	25	19	40	393
Peaches.....							6	46	67	19	2		140
Pears.....							1	17	5	5	1		29
Plums and fresh prunes.....							3	2	1				6
Potatoes.....	122	60	112	73	58	62	100	95	115	124	84	78	1,112
Strawberries.....			0	0	9								9
Sweetpotatoes.....	19	14	15	18	22	13	4	2	5	7	7	11	129
Tomatoes.....	17	27	8	11	1	0	1	25	40	32	0	0	174
Watermelons.....					6	131	129	63	13				333

1929

Apples.....	22	10	30	5	10	4	10	21	51	125	60	45	399
Cabbage.....	15	18	10	5	1	0	2	6	12	18	19	5	111
Cantaloupes.....					10	6	2	1	1				20
Celery.....	18	8	17	7	12	11	6	7	10	20	13	12	130
Grapefruit.....	16	3	8	7	5	4	2	2	0	20	8	6	90
Grapes.....			1				12	30	66	43	26	2	185
Lemons.....	7	10	8	19	10	25	21	17	20	12	6	7	172
Lettuce.....	31	30	34	31	40	20	31	34	30	37	23	16	362
Onions.....	28	25	22	20	13	17	22	26	39	28	20	10	285
Oranges.....	16	20	32	27	21	14	17	23	20	17	33	63	293
Peaches.....						5	30	35	36				108
Pears.....							7	11	9	9	2		38
Plums and fresh prunes.....						3	4	7	3				17
Potatoes.....	66	115	90	70	70	71	77	112	120	192	115	60	1,235
Strawberries.....				0	0	0							0
Sweetpotatoes.....	32	30	26	7	10	0	0	6	0	7	5	18	141
Tangerines.....	0	0									0	0	0
Tomatoes.....	3	12	24	22	4	1	3	38	39	37	20	10	211
Watermelons.....					3	100	79	60	18				266

128 STATISTICAL BULLETIN 38, U. S. DEPT. OF AGRICULTURE

TABLE 112.—Car-lot unloads in Indianapolis, Ind., by months, 1929 and 1930

1929

Commodity	Jan.	Feb.	Mar.	Apr.	May	June	July	Aug.	Sept.	Oct.	Nov.	Dec.	Total
Apples.....	31	66	44	51	25	39	17	31	106	190	102	70	762
Cabbage.....	30	33	47	57	48	31	2	13	41	35	31	30	407
Cantaloupes.....						55	88	30	29	9			211
Celery.....	36	30	31	21	11	2	1	0	0	6	12	37	187
Grapofruit.....	40	39	42	51	39	5	0	0	9	27	40	32	324
Grapes.....	2						2	10	25	58	46	14	158
Lemons.....	7	10	0	7	18	32	18	16	3	4	2	6	132
Lettuce.....	44	43	36	42	46	33	30	33	32	40	37	23	439
Onions.....	33	14	16	47	16	20	8	7	44	34	12	17	268
Oranges.....	77	113	87	77	80	70	39	55	23	58	44	87	810
Peaches.....						25	70	68	11	4			178
Pears.....								20	11	6	0		37
Plums and fresh prunes.....							1		20	6			29
Potatoes.....	182	189	193	161	213	236	162	136	156	216	148	137	2,127
Strawberries.....			1	76	152	1							243
Sweetpotatoes.....	20	14	15	15	21	13	14	31	46	25	30	15	250
Tomatoes.....	7	5	10	18	34	40	17	0	0	1	5	1	144
Watermelons.....				1		0	174	205	127				524

1930

Apples.....	50	70	47	39	17	15	13	16	68	130	88	54	607
Cabbage.....	30	29	40	27	48	11	2	12	17	33	22	30	313
Cantaloupes.....					20	44	62	35	15	7			174
Celery.....	22	28	25	25	10	4	2	2	4	7	31	18	184
Grapofruit.....	40	32	41	12	6	2	0	2	14	22	32	33	236
Grapes.....							5	14	30	55	52	26	182
Lemons.....	5	10	9	14	22	33	34	19	5	4	4	5	164
Lettuce.....	42	41	48	40	45	34	32	37	31	38	31	36	455
Onions.....	14	17	17	25	35	12	9	8	34	29	10	7	218
Oranges.....	44	62	65	47	29	29	32	52	27	33	65	102	677
Peaches.....					21	100	8	68	47	5			241
Pears.....							8	18	31	11	2		68
Plums and fresh prunes.....						3	5	13	14	3			38
Potatoes.....	159	180	181	200	245	285	138	145	180	161	116	105	2,075
Strawberries.....			2	43	52								102
Sweetpotatoes.....	16	20	20	29	18	8	10	20	21	17	29	19	230
Tangerines.....	1	0									0	14	15
Tomatoes.....	0	7	16	15	48	105	1	0	2	2	9	1	204
Watermelons.....				2	116	231	184	2	1	1			506

TABLE 113.—Car-lot unloads in Jacksonville, Fla., by months, 1929 and 1930

1929

Commodity	Jan.	Feb.	Mar.	Apr.	May	June	July	Aug.	Sept.	Oct.	Nov.	Dec.	Total
Apples.....	15	16	13	9	2	1	7	13	33	58	42	33	244
Cabbage.....	6	23	12	1	0	6	24	21	31	27	18	4	173
Cantaloupes.....						5	13	13	4				40
Celery.....	13	24	23	16	6	7	8	4	5	5	6	11	138
Grapofruit.....	130	276	250	190	153	25	0	0	3	81	46	89	1,220
Grapes.....	1						2	3	15	20	10		51
Lemons.....	0	0	1	0	0	0	0	2	1	1	0		5
Lettuce.....	12	10	13	9	13	9	11	10	13	16	11	13	140
Onions.....	15	8	11	14	3	14	10	17	19	14	10	18	155
Oranges.....	60	64	56	23	33	16	4	1	5	3	5	28	318
Peaches.....							8	49	5	0			62
Pears.....								2	0	0			2
Plums and fresh prunes.....							0	1	1	0	1		3
Potatoes.....	100	67	38	48	38	48	80	81	74	63	66	71	764
Strawberries.....				0	0	0							0
Sweetpotatoes.....	1	0	0	3	4	4	0	0	0	1	0	0	13
Tomatoes.....	11	21	18	9	5	0	1	9	9	23	14	3	123
Watermelons.....					57	154	136	60	10	1			408

CAR-LOT SHIPMENTS OF FRUITS AND VEGETABLES

TABLE 113.—Car-lot unloads in Jacksonville, Fla., by months, 1929 and 1930—Continued

1930

Commodity	Jan.	Feb.	Mar.	Apr.	May	June	July	Aug.	Sept.	Oct.	Nov.	Dec.	Total
Apples	20	20	21	10	8	0	13	7	46	34	33	28	238
Cabbage	5	0	1	1	1	7	24	30	32	31	20	6	157
Cantaloupes					6	13	0	8	8				44
Celery	7	7	13	9	5	8	10	2	0	6	9	13	98
Grapefruit	128	154	108	42	1	0	0	0	18	128	110	144	863
Grapes	1					3	0	4	18	21	8	1	56
Lemons	0	0	1	2	2	0	0	0	3	0	0		9
Lettuce	10	15	16	14	14	15	12	13	15	14	17	10	171
Onions	21	15	10	22	8	11	22	13	22	30	16	18	214
Oranges	30	28	28	5	0	0	0	0	2	2	10	51	157
Peaches						11	18	15	10				54
Pears							1	3	4	4	0	1	13
Plums and fresh prunes						3	1	1	1				6
Potatoes	01	41	39	41	18	51	27	7	26	59	30	50	450
Strawberries			0	0	0	0	0	0	0	0	0	0	0
Sweetpotatoes	0	0	0	0	0	0	0	0	0	0	0	0	0
Tangerines	0	0						10	20		1	1	2
Tomatoes	1	4	11	7	0	0	0	10	20	21	14	6	103
Watermelons						131	150	125	22				461

TABLE 114.—Car-lot unloads in Kansas City, Mo., by months, 1929 and 1930

1929

Commodity	Jan.	Feb.	Mar.	Apr.	May	June	July	Aug.	Sept.	Oct.	Nov.	Dec.	Total
Apples	18	20	29	3	6	11	4	17	63	256	158	22	707
Cabbage	47	45	61	52	52	16	2	33	44	52	52	37	493
Cantaloupes						78	165	80	73	26	1		423
Celery	40	34	25	25	23	7	21	17	46	86	44	47	404
Grapefruit	33	47	56	51	29	14	1	3	8	46	31	47	366
Grapes							8	23	42	153	123	3	352
Lemons	11	11	15	12	14	35	46	20	6	8	6	6	199
Lettuce	58	63	66	67	51	37	56	52	46	62	48	44	640
Onions	37	25	25	53	35	34	23	11	53	96	61	13	469
Oranges	50	66	74	65	73	68	62	59	33	45	44	63	738
Peaches						17	33	128	52	6			296
Pears							1	42	42	16	1		102
Plums and fresh prunes						4	4	8	28	1			45
Potatoes	140	205	260	204	232	275	149	92	369	670	281	130	3,204
Strawberries		1	13	70	173	22							288
Sweetpotatoes	14	5	12	13	10	11	14	11	13	8	10	9	130
Tomatoes	14	18	29	33	64	63	43	0	3	6	19	7	318
Watermelons					14	153	227	184	27	3			608

1930

Apples	30	21	20	9	0	9	27	35	161	569	189	37	1,658
Cabbage	44	39	40	39	37	0	6	42	29	49	49	32	406
Cantaloupes					29	101	157	58	62	15			452
Celery	31	36	28	21	21	17	12	10	31	106	41	41	491
Grapefruit	44	35	40	18	10	3	0	4	22	33	46	33	299
Grapes							14	33	85	252	182	19	585
Lemons	11	9	13	21	19	44	40	38	14	5	10	0	239
Lettuce	65	79	72	88	53	53	64	61	54	57	57	60	763
Onions	40	30	26	44	33	41	12	16	53	47	42	19	418
Oranges	59	54	52	63	43	38	42	30	25	23	52	57	549
Peaches						10	41	78	57	2			186
Pears							21	52	92	39			204
Plums and fresh prunes						15	19	14	34	1			83
Potatoes	152	248	264	212	278	155	99	15	222	468	285	194	2,605
Strawberries	1	3	10	37	40								91
Sweetpotatoes	21	11	15	15	14	2	5	11	4	2	1	5	116
Tangerines	0	0									1	3	4
Tomatoes	6	18	35	43	55	114	16	0	16	12	33	10	373
Watermelons					2	145	350	209	23				709

130 STATISTICAL BULLETIN 38, U. S. DEPT. OF AGRICULTURE

TABLE 115.—Car-lot unloads in Lexington, Ky., by months, 1929 and 1930

1929

Commodity	Jan.	Feb.	Mar.	Apr.	May	June	July	Aug.	Sept.	Oct.	Nov.	Dec.	Total
Apples.....	24	22	21	12	9	8	5	11	21	16	38	33	244
Cabbage.....	18	11	18	13	21	5	0	4	11	40	1		139
Cantaloupes.....						0	28	12	11	1	13	9	53
Celery.....	6	10	4	3	1	0	0	0	1	0			44
Grapofruit.....	5	7	5	4	5	1	0	0	0	5	8		45
Grapes.....	1	1						2	14	14	11		45
Lemons.....	2	0	2	4	5	3	0	0	0	0	0		25
Lettuce.....	10	10	14	9	5	2	4	1	8	10	7		94
Onions.....	8	6	7	3	5	2	0	4	5	13	5		65
Oranges.....	15	18	10	18	10	9	5	0	7	5	12	23	147
Peaches.....						1	15	9	1				26
Pears.....								3	4	2			9
Plums and fresh prunes.....							0	0	0				0
Potatoes.....	28	51	51	23	55	53	2	1	20	15	18	27	347
Strawberries.....					8	10							24
Sweetpotatoes.....	7	9	10	11	11	8	4	0	0	4	10	6	68
Tomatoes.....	3	5	5	8	10	15	5	0	0	3	2	1	77
Watermelons.....					3	41	60	37	5				146

1930

Apples.....	19	19	25	14	7	5	13	26	45	72	41	31	317
Cabbage.....	15	9	9	15	17	12	5	18	6	17	19	7	149
Cantaloupes.....					2	15	19	5	5	1			47
Celery.....	5	6	1	3	1	0	0	0	3	5	7	10	41
Grapofruit.....	7	2	4	3	6	0	0	0	0	1	8	2	22
Grapes.....								4	10	7	12	2	35
Lemons.....	1	2	1	5	5	4	1	2	1	0	0	0	22
Lettuce.....	9	12	13	10	7	5	6	6	6	7	9	9	99
Onions.....	10	7	6	5	6	2	3	4	10	13	11	1	75
Oranges.....	16	11	10	9	5	3	3	1	2	9	9	25	97
Peaches.....						3	17	4	9				33
Pears.....							1	4		13	1		19
Plums and fresh prunes.....							0	0	0				0
Potatoes.....	41	46	65	50	58	58	5	19	23	45	27	42	483
Strawberries.....				2	7								9
Sweetpotatoes.....	10	9	11	9	7	3	3	6	7	4	6	10	85
Tangerines.....	6	0									0	0	6
Tomatoes.....	6	1	8	7	10	27	12	4	1	1	3	1	75
Watermelons.....					1	15	90	52	10				163

TABLE 116.—Car-lot unloads in Los Angeles, Calif., by months, 1929 and 1930

1929

Commodity	Jan.	Feb.	Mar.	Apr.	May	June	July	Aug.	Sept.	Oct.	Nov.	Dec.	Total
Apples.....	221	233	103	148	82	21	51	125	354	959	566	217	3,110
Cabbage.....	0	0	3	2	8	2	0	9	41	00	36	2	163
Cantaloupes.....					62	346	240	33	40	65	11		798
Celery.....	26	45	44	2	7	1	0	0	2	20	4		151
Grapofruit.....	10	26	19	31	19	3	0	1	9	24	9		160
Grapes.....	1	0	1			0	0	0	1	20	6	1	30
Lemons.....	0	0	0	0	0	0	0	0	0	0	0	0	0
Lettuce.....	122	163	212	121	143	144	161	121	146	141	157	35	1,686
Onions.....	81	82	74	49	28	27	9	64	105	82	66	34	651
Oranges.....	2	0	0	1	7	3	3	0	0	0	8	22	46
Peaches.....					3	41	56	146	92	10			348
Pears.....	9	10	12	6	1	2	24	141	105	67	33	18	423
Plums and fresh prunes.....						1	3	6	17				27
Potatoes.....	850	639	664	555	305	103	124	664	720	618	725	650	6,530
Strawberries.....				1	12	0							13
Sweetpotatoes.....	44	42	34	37	20	9	2	5	31	14	45	41	374
Tomatoes.....	94	112	137	105	170	17	3	0	2	5	2	2	709
Watermelons.....					6	676	1,267	310	41				2,206



CAR-LOT SHIPMENTS OF FRUITS AND VEGETABLES

131

TABLE 116.—Car-lot unloads in Los Angeles, Calif., by months, 1929 and 1930—Continued

Commodity	1930												Total
	Jan.	Feb.	Mar.	Apr.	May	June	July	Aug.	Sept.	Oct.	Nov.	Dec.	
Apples.....	292	227	231	138	107	59	128	108	602	1,116	564	269	4,011
Cabbage.....	5	0	2	4	0	0	0	0	0	0	1	2	14
Cantaloupes.....				1	109	105	72	47	47	15	8		404
Celery.....	38	24	10	2	0	0	1	0	0	2	2	0	70
Grapefruit.....	13	11	12	4	0	0	1	0	0	16	34	29	120
Grapes.....			1					1	3	61	18	1	88
Lemons.....	0	0	0	1	0	0	0	0	0	0	0	0	1
Lettuce.....	99	154	158	76	65	122	78	91	128	110	88	39	1,205
Onions.....	60	40	30	26	32	36	16	75	151	21	38	23	608
Oranges.....	1	0	4	27	34	5	0	0	0	2	29	101	203
Peaches.....					3	73	104	237	174	1			652
Pears.....	13	19	17	5	3		103	290	279	106	29	22	886
Plums and fresh prunes.....						10	2	23	18	1			54
Potatoes.....	830	630	731	356	182	20	140	544	537	829	684	717	6,509
Strawberries.....				0	2	0	0						2
Sweetpotatoes.....	62	51	61	21	18	4	0	3	16	11	39	19	305
Tangerines.....	0	0	0								0	0	0
Tomatoes.....	47	02	208	137	47	12	0	0	0	0	3	4	556
Watermelons.....					16	977	892	256	1				2,141

TABLE 117.—Car-lot unloads in Louisville, Ky., by months, 1929 and 1930

Commodity	1929												Total
	Jan.	Feb.	Mar.	Apr.	May	June	July	Aug.	Sept.	Oct.	Nov.	Dec.	
Apples.....	31	40	44	15	19	11	19	28	58	147	97	32	541
Cabbage.....	35	30	39	41	20	0	1	9	19	75	37	27	342
Cantaloupes.....						32	60	29	25	3			149
Celery.....	22	15	14	10	6	3	4	6	18	11	28	140	
Grapefruit.....	13	13	12	15	13	7	0	0	3	21	11	13	121
Grapes.....	1							13	31	47	18	1	111
Lemons.....	7	4	4	6	14	21	15	9	3	2	2	2	89
Lettuce.....	27	20	28	21	16	12	12	13	12	21	23	18	232
Onions.....	29	22	12	14	13	4	4	6	25	48	17	8	202
Oranges.....	40	37	46	46	56	26	25	21	17	24	30	63	431
Peaches.....					2	7	20	16	6	1			54
Pears.....							2	16	9	3			30
Plums and fresh prunes.....							1	0	5				6
Potatoes.....	134	164	178	102	161	109	1	14	76	52	39	22	1,052
Strawberries.....		1	5	37	54								97
Sweetpotatoes.....	14	8	18	9	15	9	10	4	1	3	7	6	104
Tomatoes.....	4	0	14	18	22	57	3	10	84	36	7	3	264
Watermelons.....					8	135	195	92	10				440

Commodity	1930												Total
	Jan.	Feb.	Mar.	Apr.	May	June	July	Aug.	Sept.	Oct.	Nov.	Dec.	
Apples.....	41	50	44	29	17	15	23	30	69	91	07	55	601
Cabbage.....	34	30	22	18	27	8	13	30	28	51	30	27	318
Cantaloupes.....					19	37	56	20	11	7			141
Celery.....	13	22	20	14	5	3	0	11	14	26	13	23	170
Grapefruit.....	13	13	57	46	0	0	0	0	7	12	19	16	180
Grapes.....							1	11	32	44	22	1	111
Lemons.....	3	5	6	8	0	21	17	16	10	2	5	3	104
Lettuce.....	23	29	29	29	22	17	17	17	16	19	22	27	272
Onions.....	18	28	25	17	19	3	2	8	25	57	35	6	244
Oranges.....	30	24	30	22	10	13	17	16	12	17	43	95	320
Peaches.....						11	45	25	25	27			108
Pears.....							5	22	27	11	1		66
Plums and fresh prunes.....							0	3	2				5
Potatoes.....	25	56	69	84	178	165	4	3	19	72	87	109	875
Strawberries.....		1	4	20	22								47
Sweet potatoes.....	9	16	20	19	9	1	4	9	2	0	0	12	106
Tangerines.....	0	0									0	0	1
Tomatoes.....	4	6	14	21	32	68	17	7	83	92	7	4	355
Watermelons.....						81	313	184	29				607

132 STATISTICAL BULLETIN 38, U. S. DEPT. OF AGRICULTURE

TABLE 118.—Car-lot unloads in Memphis, Tenn., by months, 1929 and 1930

1929

Commodity	Jan.	Feb.	Mar.	Apr.	May	June	July	Aug.	Sept.	Oct.	Nov.	Dec.	Total
Apples.....	28	30	28	25	16	0	2	29	74	164	95	30	548
Cabbage.....	77	83	79	51	60	4	14	38	07	58	48	33	610
Cantaloupes.....					1	35	37	17	17	4	1		109
Celery.....	15	12	14	7	13	7	4	5	7	12	24	20	140
Grapefruit.....	19	21	26	20	14	2	1	0	2	20	18	15	158
Grapes.....	0	1				2	2	17	37	61	26	7	151
Lemons.....	21	1	11	13	11	32	28	20	7	9	8	6	105
Lettuce.....	32	27	26	35	28	21	25	23	22	34	20	25	327
Onions.....	21	23	32	24	19	7	4	27	40	33	21	15	268
Oranges.....	65	55	48	55	01	27	30	20	25	33	42	77	538
Peaches.....						8	11	70	8	2			99
Pears.....							2	5	11	5	2		25
Plums and fresh prunes.....													
Potatoes.....	06	120	143	82	147	09	32	81	124	07	60	57	1,147
Strawberries.....			1	0	1								2
Sweetpotatoes.....	1	1	0	0	1	0	0	2	0	6	3	2	6
Tomatoes.....	8	10	17	11	28	70	0	0	2	5	0	7	168
Watermelons.....					12	187	148	42	2				391

1930

Apples.....	20	15	25	13	9	2	8	9	33	120	67	48	369
Cabbage.....	71	39	32	39	26	0	16	49	44	68	31	24	424
Cantaloupes.....				1	17	32	27	7	0	1			81
Celery.....	16	12	19	9	8	9	7	3	0	9	22	13	133
Grapefruit.....	21	14	26	15	4	3	0	1	6	13	14	14	131
Grapes.....						10	4	10	25	63	31	12	145
Lemons.....	8	5	8	14	27	32	23	17	10	7	4	3	156
Lettuce.....	27	33	17	38	34	24	23	25	22	23	26	23	315
Onions.....	28	30	17	25	15	5	14	23	20	40	23	17	263
Oranges.....	29	20	31	31	25	15	16	15	11	19	32	84	331
Peaches.....						3	12	14	7	1			57
Pears.....							2	4	13	8			27
Plums and fresh prunes.....						2	2	0	1				5
Potatoes.....	96	123	87	81	166	103	13	70	105	90	66	55	1,062
Strawberries.....				5	1								6
Sweetpotatoes.....	1	1	2	1	0	0	2	5	3	10	6	2	33
Tangerines.....	0	0									1		3
Tomatoes.....	5	4	14	21	21	64	0	1	2	3	0	6	150
Watermelons.....						101	217	100	11				433

TABLE 119.—Car-lot unloads in Milwaukee, Wis., by months, 1929 and 1930

1929

Commodity	Jan.	Feb.	Mar.	Apr.	May	June	July	Aug.	Sept.	Oct.	Nov.	Dec.	Total
Apples.....	70	94	99	62	65	23	31	48	88	250	171	69	1,070
Cabbage.....	11	27	35	38	46	56	22	6	0	0	2	0	237
Cantaloupes.....						82	122	89	21	6			320
Celery.....	30	35	34	38	26	10	19	39	23	19	18	13	304
Grapefruit.....	23	34	23	52	22	0	0	6	1	16	11	35	208
Grapes.....						1	10	38	158	619	108	15	1,069
Lemons.....	8	4	9	10	14	10	18	16	4	4	3	0	109
Lettuce.....	42	38	42	41	50	40	34	26	31	29	40	37	444
Onions.....	8	11	7	21	48	24	30	23	33	44	23	5	232
Oranges.....	81	82	90	94	99	92	68	54	40	48	55	83	833
Peaches.....						5	75	252	150	15			497
Pears.....	0	1	5	1	0	0	9	75	100	85	10	4	290
Plums and fresh prunes.....						11	30	21	62	28	1		143
Potatoes.....	53	71	61	49	61	177	262	232	176	97	84	92	1,481
Strawberries.....				66	165	119	11						333
Sweetpotatoes.....	4	2	2	0	0	0	0	0	19	21	21	13	86
Tomatoes.....	2	5	10	19	16	43	38	56	11	10	12	3	218
Watermelons.....					9	98	200	48	6				368

CAR-LOT SHIPMENTS OF FRUITS AND VEGETABLES

133

TABLE 119.—Car-lot unloads in Milwaukee, Wis., by months, 1929 and 1930—Continued

1930

Commodity	Jan.	Feb.	Mar.	Apr.	May	June	July	Aug.	Sept.	Oct.	Nov.	Dec.	Total
Apples.....	63	108	78	83	37	20	50	55	94	193	160	88	1,041
Cabbage.....	0	13	28	32	45	44	15	2	0	0	0	2	181
Cantaloupes.....					18	74	91	71	38				278
Celery.....	34	26	34	27	32	24	33	34	28	36	34	20	371
Grapesfruit.....	30	16	28	13	2	0	0	0	4	23	25	36	186
Grapes.....							2	37	235	440	157	21	808
Lemons.....	7	8	10	15	17	23	19	16	7	10	6	7	145
Lettuce.....	37	46	65	61	65	41	34	36	30	30	37	38	523
Onions.....	9	4	20	17	37	31	25	13	22	34	17	8	237
Oranges.....	60	70	87	83	57	41	37	47	33	26	52	91	673
Peaches.....						2	61	127	143	26			359
Pears.....	2	2	1	1			26	97	87	53	7	3	279
Plums and fresh prunes.....						26	57	30	57	7			177
Potatoes.....	68	60	131	174	211	332	423	229	208	204	227	115	2,531
Strawberries.....				37	96	51	3						187
Sweet potatoes.....	5	3	1	0	0	0	0	0	7	20	9	9	64
Tangerines.....	0	0								0	0	0	0
Tomatoes.....	1	5	19	29	25	68	56	41	0	9	13	6	272
Watermelons.....						30	321	54	1				445

TABLE 120.—Car-lot unloads in Minneapolis, Minn., by months, 1929 and 1930

1929

Commodity	Jan.	Feb.	Mar.	Apr.	May	June	July	Aug.	Sept.	Oct.	Nov.	Dec.	Total
Apples.....	38	46	54	28	27	9	19	15	28	245	136	57	708
Cabbage.....	10	17	27	40	37	35	6	9	2	1	2	1	187
Cantaloupes.....					2	58	109	63	3				235
Celery.....	30	32	43	48	33	23	16	0	1	21	46	43	335
Grapesfruit.....	31	34	34	36	32	6	0	0	7	28	29	35	272
Grapes.....							11	60	124	164	26	1	375
Lemons.....	18	8	16	23	15	18	31	17	7	7	8	8	176
Lettuce.....	35	47	46	55	50	43	29	34	38	36	41	41	504
Onions.....	18	14	2	33	23	25	24	13	23	33	6	2	216
Oranges.....	74	70	89	91	80	70	52	47	37	42	47	49	754
Peaches.....						1	20	120	175	26			336
Pears.....							6	46	65	68	7	2	192
Plums and fresh prunes.....						2	6	12	48	8			76
Potatoes.....	11	34	40	38	64	125	51	2	59	153	50	21	648
Strawberries.....				39	267	75	3	4					324
Sweet potatoes.....	10	10	7	5	3	0	1	4	35	35	27	24	170
Tomatoes.....	0	13	21	20	33	57	47	2	3	24	15	5	246
Watermelons.....					11	95	162	59	5				332

1930

Apples.....	47	58	53	47	19	15	22	43	103	250	177	93	927
Cabbage.....	5	17	22	29	36	18	5	7	2	4	18	21	184
Cantaloupes.....					14	64	100	55	5	29	42	51	247
Celery.....	72	45	38	33	24	24	7	0	13	30	26	39	337
Grapesfruit.....	42	34	26	11	0	0	0	0	0	178	169	44	221
Grapes.....							12	69	178	169	44	5	477
Lemons.....	12	16	12	21	21	10	26	21	12	9	9	5	189
Lettuce.....	42	50	35	68	58	42	43	48	37	37	30	45	567
Onions.....	2	9	16	17	27	17	21	8	13	23	5	3	160
Oranges.....	66	55	63	62	34	41	38	27	22	42	43	77	549
Peaches.....						1	14	208	115	3			341
Pears.....							16	95	108	45	3		267
Plums and fresh prunes.....						16	24	14	53	5			112
Potatoes.....	17	24	24	37	75	202	92	2	25	71	40	39	648
Strawberries.....				22	97	34	3						156
Sweet potatoes.....	14	11	8	2	1	0	0	3	25	37	23	28	152
Tangerines.....	0									2	2	2	4
Tomatoes.....	4	5	10	29	38	72	63	5	3	24	24	11	297
Watermelons.....						55	228	101	1				385

134 STATISTICAL BULLETIN 38, U. S. DEPT. OF AGRICULTURE

TABLE 121.—Car-lot unloads in Nashville, Tenn., by months, 1929 and 1930

1929

Commodity	Jan.	Feb.	Mar.	Apr.	May	June	July	Aug.	Sept.	Oct.	Nov.	Dec.	Total
Apples.....	19	29	17	12	5	2	2	12	87	103	52	37	377
Cabbages.....	27	31	39	30	35		1	11	34	49	32	21	319
Cantaloupes.....						20	27	2	6	3			58
Celery.....	7	15	7	3	2	0	0	0	0	12	7	7	69
Grapesfruit.....	13	19	13	10	8	0	0	0	0	7	8	11	93
Grapes.....								10	33	34	18	1	96
Lemons.....	7	1	5	7	5	19	19	10	5	2	3	1	87
Lettuce.....	16	18	18	20	9	10	8	8	12	17	15	13	184
Onions.....	14	9	10	8	8	4	0	3	15	14	13	6	101
Oranges.....	82	82	79	45	21	18	4	9	13	12	21	57	420
Peaches.....						5	18	27	14				64
Pears.....								1	3	4			8
Plums and fresh prunes.....							0	0	0				0
Potatoes.....	69	64	110	53	102	54	12	24	68	72	51	37	710
Strawberries.....				23	3								26
Sweet potatoes.....	4	3	4	9	3	5	3	7	12	4	2	6	62
Tomatoes.....	4	11	14	20	22	51	0	0	1	0	3	1	127
Watermelons.....					13	117	162	78	8				378

1930

Apples.....	31	32	30	21	18	4	7	21	48	91	70	46	426
Cabbages.....	37	27	15	14	22	0	9	23	19	47	20	21	265
Cantaloupes.....						5	21	1	1	1			55
Celery.....	6	9	5	8	1	1	0	4	2	15	4	11	64
Grapesfruit.....	12	19	1	4	1	1	0	0	0	13	18	14	83
Grapes.....								12	23	26	19	5	85
Lemons.....	1	3	3	12	10	16	16	12	6	3	2	2	80
Lettuce.....	16	18	24	22	18	12	9	11	11	15	14	14	184
Onions.....	10	10	12	12	7	0	2	9	11	24	22	3	134
Oranges.....	21	27	0	10	6	8	7	5	4	13	35	107	255
Peaches.....						8	36	12	4	1			61
Pears.....							1	3	3	4	5		16
Plums and fresh prunes.....						0	0	1	1				2
Potatoes.....	61	98	99	78	109	51	7	48	64	74	58	61	811
Strawberries.....				10	5								15
Sweet potatoes.....	4	3	6	6	0	3	2	9	1	0	3	1	38
Yuccagines.....	0	0									2	2	4
Tomatoes.....	2	3	13	23	23	45	8	0	0	6	7	1	126
Watermelons.....					1	85	234	201	64	1			576

TABLE 122.—Car-lot unloads in Newark, N. J., by months, 1929 and 1930

1929

Commodity	Jan.	Feb.	Mar.	Apr.	May	June	July	Aug.	Sept.	Oct.	Nov.	Dec.	Total
Apples.....	71	82	55	58	40	10	21	24	93	203	161	106	934
Cabbages.....	58	49	82	92	93	50	5	41	49	53	62	87	713
Cantaloupes.....						28	152	40	92	49	0		397
Celery.....	64	47	54	39	37	13	1	4	19	34	36	69	417
Grapesfruit.....	12	6	4	8	10	5	0	0	0	4	9	8	75
Grapes.....								6	124	1,115	834	57	2,186
Lemons.....	0	0	0	0	0	0	0	0	0	0	0	0	0
Lettuce.....	52	42	54	43	63	25	68	48	23	52	53	40	501
Onions.....	19	11	13	15	26	21	10	8	13	23	19	23	201
Oranges.....	15	11	27	12	16	3	4	2	4	1	15	22	132
Peaches.....						17	128	127	29	2			303
Pears.....								11	8	4			23
Plums and fresh prunes.....							0	0	18	10			34
Potatoes.....	162	194	200	302	320	305	287	238	197	355	601	230	3,487
Strawberries.....	1	13	17	69	64	12							181
Sweet potatoes.....	38	14	5	0	0	0	0	18	59	92	71	49	376
Tomatoes.....	6	9	9	1	20	121	78	25	6	40	22	1	347
Watermelons.....					7	118	124	33					282

CAR-LOT SHIPMENTS OF FRUITS AND VEGETABLES 135

TABLE 122.—Car-lot unloads in Newark, N. J., by months, 1929 and 1930—Con.

1930

Commodity	Jan.	Feb.	Mar.	Apr.	May	June	July	Aug.	Sept.	Oct.	Nov.	Dec.	Total
Apples.....	144	94	123	147	48	22	19	20	50	211	84	83	1,025
Cabbage.....	83	44	36	63	90	45	0	5	35	46	75	67	569
Cantaloupes.....					12	61	138	79	101	34			425
Celery.....	53	32	62	62	71	24	2	9	30	59	82	122	608
Grapefruit.....	11	3	100	100	1	0	0	0	0	7	5	8	238
Grapes.....								23	193	1,345	1,201	136	2,599
Lemons.....	0	0	0	0	0	0	0	0	0	0	1	0	1
Lettuce.....	36	35	68	67	73	37	30	56	63	44	84	82	616
Onions.....	25	26	29	25	40	36	16	8	14	17	20	20	277
Oranges.....	21	23	78	54	10	6	5	13	5	5	17	26	263
Peaches.....						26	302	345	42	3			718
Pears.....			1				4	13	75	82			175
Plums and fresh prunes.....							0	0	28	6			34
Potatoes.....	288	266	370	292	350	415	364	141	112	386	949	200	4,163
Strawberries.....	10	3	4	8	33	3							121
Sweetpotatoes.....	32	21	14	3	1	0	1	21	38	45	42	10	234
Tangerines.....	0										0	0	0
Tomatoes.....	0	2	1	11	24	131	101	1	0	39	43	4	357
Watermelons.....						46	301	118	4				469

TABLE 123.—Car-lot unloads in New Haven, Conn., by months, 1929 and 1930

1929

Commodity	Jan.	Feb.	Mar.	Apr.	May	June	July	Aug.	Sept.	Oct.	Nov.	Dec.	Total
Apples.....	19	23	22	20	12	0	9	4	13	20	26	23	191
Cabbage.....	23	19	24	30	32	21	1	7	9	8	14	16	209
Cantaloupes.....						40	83	32	22	2			179
Celery.....	12	16	8	8	0	0	1	0	1	1	4	7	55
Grapefruit.....	16	13	19	13	20	2	0	0	1	12	13	19	128
Grapes.....	13	1	1	3	3	1	1	0	0	0	0	0	13
Lemons.....	2	2	1	3	3	1	0	0	29	25	22	14	316
Lettuce.....	24	26	27	34	33	3	44	55	29	35	20	20	242
Onions.....	12	18	12	18	27	11	20	23	26	35	20	20	242
Oranges.....	55	44	54	61	45	38	36	27	21	20	26	41	460
Peaches.....							5	56	86	14			155
Pears.....	0	0	3				3	24	18	6	5	1	60
Plums and fresh prunes.....						4	6	0	4	1			15
Potatoes.....	61	59	52	86	80	116	116	64	72	113	54	70	949
Strawberries.....				12	40	9							61
Sweetpotatoes.....	13	9	12	9	1	0	0	13	37	23	29	23	169
Tomatoes.....	1	13	5	5	21	97	63	4	2	4	4	1	190
Watermelons.....					13	89	28	4					134

1930

Apples.....	31	39	34	32	15	5	8	1	0	4	2	5	176
Cabbage.....	23	13	17	19	20	9	0	0	2	7	7	17	131
Cantaloupes.....					12	28	45	19	4	1			109
Celery.....	16	12	10	3	4	1	0	2	2	4	10	18	82
Grapefruit.....	21	17	11	6	0	0	0	0	1	9	12	18	95
Grapes.....							3	11	108	436	271	16	845
Lemons.....	1	1	0	1	3	2	3	0	0	0	1	0	12
Lettuce.....	16	20	27	29	39	12	47	40	17	21	16	24	314
Onions.....	21	18	19	19	26	14	16	17	16	20	13	14	213
Oranges.....	39	50	50	35	22	17	18	12	11	16	32	37	339
Peaches.....							8	53	25	0			86
Pears.....	1	0	1				9	23	16	8	2	2	64
Plums and fresh prunes.....						8	9	3	1				19
Potatoes.....	69	64	60	59	113	117	96	55	52	70	38	40	869
Strawberries.....				6	18	5							29
Sweetpotatoes.....	12	9	7	2	0	0	0	5	23	23	13	16	110
Tangerines.....	0	0									7	3	10
Tomatoes.....	0	2	14	9	17	08	75	0	0	6	5	0	198
Watermelons.....						9	78	14					101

136 STATISTICAL BULLETIN 38, U. S. DEPT. OF AGRICULTURE

TABLE 124.—Car-lot unloads in New Orleans, La., by months, 1929 and 1930

1929

Commodity	Jan.	Feb.	Mar.	Apr.	May	June	July	Aug.	Sept.	Oct.	Nov.	Dec.	Total
Apples	28	34	35	11	9	5	4	24	27	97	83	46	403
Cabbage	10	1	0	0	0	12	35	43	62	50	45	34	301
Cantaloupes				1	8	55	60	39	33	4			199
Celery	24	28	20	12	16	10	13	14	10	12	29	24	213
Grapefruit	14	20	20	13	11	7	2	0	1	0	11	10	115
Grapes	4					1	4	19	54	66	30	3	181
Lemons	53	42	50	49	36	53	76	57	42	33	10	14	515
Lettuce	49	42	53	51	44	45	35	37	40	45	34	43	518
Onions	15	6	14	36	43	10	28	76	75	80	47	31	467
Oranges	93	74	103	50	52	41	30	31	22	31	70	111	720
Peaches					2	24	68	66	18				178
Pears							9	57	25	20	1		112
Plums and fresh prunes							5	5	5				15
Potatoes	111	106	68	68	73	65	113	134	137	104	86	87	1,180
Strawberries			0	0	1	0							1
Sweet potatoes	2	2	2	4	7	3	0	2	0	0	3	1	26
Tomatoes	30	28	31	33	45	5	12	43	44	53	28	27	370
Watermelons					52	169	80	53					354

1930

Apples	21	37	28	18	8	7	7	10	28	78	39	48	320
Cabbage	37	37	20	11	1	5	44	55	48	62	35	13	368
Cantaloupes					24	64	37	30	17	5			177
Celery	25	27	20	20	13	9	18	8	14	15	24	23	219
Grapefruit	10	18	14	2	3	4	0	1	2	11	9	10	84
Grapes						14	33	51	67	32	15	16	218
Lemons	20	10	10	12	33	75	52	37	61	17	11	12	354
Lettuce	52	42	46	44	40	35	44	35	32	33	33	33	493
Onions	23	57	20	15	44	46	63	63	72	52	40	45	555
Oranges	59	57	22	35	16	16	19	15	17	19	56	89	430
Peaches						14	65	17	17				113
Pears							16	41	28	24	1	4	114
Plums and fresh prunes					1	4	0	4	2				20
Potatoes	117	83	105	84	17	32	111	125	143	102	80	79	1,933
Strawberries	0	0	0	0	0	0	0	0	0	0	0	0	0
Sweet potatoes	1	0	2	0	5	0	0	0	1	2	0	1	12
Tangerines	0										0	0	0
Tomatoes	22	29	43	35	24	2	5	36	40	42	30	30	344
Watermelons					2	229	283	195	16				725

TABLE 125.—Car-lot unloads in New York, N. Y., by months, 1929 and 1930

1929

Commodity	Jan.	Feb.	Mar.	Apr.	May	June	July	Aug.	Sept.	Oct.	Nov.	Dec.	Total
Apples	1,103	1,076	943	777	611	284	86	394	681	2,423	1,762	1,169	11,584
Cabbage	597	017	612	651	824	504	100	316	408	415	457	476	6,073
Cantaloupes	2	88	45	49	82	1,548	3,263	2,013	1,783	717	189	39	8,803
Celery	575	547	496	404	476	164	45	93	185	329	481	629	4,514
Grapefruit	533	507	573	617	498	126	126	236	768	681	593	593	5,280
Grapes	104	40	40	79	51	20	142	563	1,566	6,284	4,776	686	14,374
Lemons	366	349	125	236	374	430	629	217	241	214	342	282	3,645
Lettuce	370	097	930	071	918	232	1,341	1,152	745	553	623	687	6,756
Onions	463	610	524	871	1,140	572	731	608	750	902	594	513	8,490
Oranges	1,854	1,537	1,648	1,779	1,797	1,557	1,225	992	904	1,031	1,108	1,307	16,919
Peaches		1	1		23	832	1,769	782	259	83			3,749
Pears	267	248	242	254	150	25	170	925	1,120	844	427	310	4,983
Plums and fresh prunes	2	2	0	0	0	95	144	148	641	443	16		1,301
Potatoes	1,732	1,573	1,773	2,250	2,484	2,875	2,200	1,344	1,550	2,366	1,842	1,955	24,406
Strawberries	50	220	323	608	588	56	9						1,895
Sweet potatoes	121	97	72	43	21	17	58	177	356	358	371	169	1,894
Tomatoes	545	618	488	601	935	1,355	1,010	244	260	592	570	430	7,793
Watermelons				1	325	1,918	1,542	426	46				4,261

CAR-LOT SHIPMENTS OF FRUITS AND VEGETABLES

TABLE 125.—Car-lot unloads in New York, N. Y., by months, 1929 and 1930—Con.

1930

Commodity	Jan.	Feb.	Mar.	Apr.	May	June	July	Aug.	Sept.	Oct.	Nov.	Dec.	Total
Apples	1,155	1,010	1,020	855	652	405	165	281	860	1,885	1,327	1,008	10,070
Cabbage	015	555	912	1,301	572	355	11	79	220	420	445	517	6,012
Cantaloupes	17	46	67	74	583	2,042	2,438	1,084	1,419	632	180	17	9,235
Celery	612	527	547	594	418	205	65	81	228	419	476	672	4,654
Grapofruit	620	596	650	829	617	344	144	208	573	491	534	538	6,180
Grapes	49	22	34	203	55	23	203	593	1,794	6,862	5,715	1,341	16,694
Lemons	509	393	243	352	529	880	319	388	244	172	131	104	4,296
Lettuce	736	727	879	687	1,112	498	1,107	1,058	799	557	531	756	9,757
Onions	041	850	027	687	774	568	683	324	070	581	468	440	7,253
Oranges	1,400	1,280	1,267	1,304	1,025	881	759	711	711	853	1,043	1,401	12,641
Peaches													3,860
Pears	205	255	277	280	137	34	590	1,163	1,393	376	33	413	8,119
Plums and fresh													
prunes	1	3			4	183	468	197	635	203	2		1,766
Potatoes	1,037	1,722	1,523	2,245	2,606	2,959	2,224	1,174	1,485	1,683	1,538	1,727	23,114
Strawberries	102	104	202	243	549	35	8						1,244
Sweetpotatoes	120	110	92	62	10	2	40	169	200	283	256	97	1,465
Tangerines	147	28	4								161	241	679
Tomatoes	350	434	678	642	1,143	1,587	1,077	116	155	590	685	711	8,077
Watermelons		2			12	599	2,689	807	142	1			3,052

TABLE 126.—Car-lot unloads in Norfolk, Va., by months, 1929 and 1930

1929

Commodity	Jan.	Feb.	Mar.	Apr.	May	June	July	Aug.	Sept.	Oct.	Nov.	Dec.	Total
Apples	14	6	10	8	8	4	2	11	102	111	31	20	327
Cabbage	20	20	27	40	0	0	12	31	42	20	6	12	243
Cantaloupes						13	14	5	3				36
Celery	9	13	8	7	4	0	4	8	7	5	0	12	90
Grapofruit	11	8	8	0	12	1	0	0	2	8	7	11	77
Grapes								4	11	20	18		53
Lemons	3	1	2	11	3	4	4	0	0	0	0	0	28
Lettuce	10	11	11	11	8	7	19	13	13	9	7	8	118
Onions	14	13	12	12	10	5	7	16	15	22	11	14	151
Oranges	38	41	46	41	29	12	7	12	9	7	19	32	293
Peaches						6	6	18	5	5			35
Pears								3	6	7			15
Plums and fresh													
prunes							0	0	0	0			0
Potatoes	54	123	45	39	82	42	12	29	58	63	36	27	619
Strawberries			0	0	0	0							6
Sweetpotatoes	2	3	4	0	0	0	0	1	0	0	0	0	10
Tomatoes	6	7	5	14	19	23	1	0	1	1	4	1	82
Watermelons					7	59	50	11					136

1930

Apples	10	7	12	13	5	3	6	8	15	73	42	17	211
Cabbage	23	20	11	25	8	0	2	51	34	47	24	22	267
Cantaloupes					6	11	11	2	2				32
Celery	9	12	13	4	5	6	3	8	6	14	12	15	107
Grapofruit	4	8	7	4	0	0	0	0	2	8	8	7	48
Grapes								3	16	18	12	8	56
Lemons	0	1	1	1	0	4	3	2	1	0	1	2	16
Lettuce	10	7	12	10	14	17	11	11	12	11	10	11	136
Onions	15	10	13	9	13	8	9	14	10	26	12	8	153
Oranges	32	24	34	7	10	4	6	7	5	10	26	42	207
Peaches						5	10	3	7				25
Pears							1	3	23	7			34
Plums and fresh													
prunes							0	0	0				0
Potatoes	27	92	43	44	56	9	3	11	14	42	39	20	480
Strawberries					5	1							6
Sweetpotatoes	3	3	3	1	0	0	0	4	2	0	0	0	16
Tangerines	0	0											0
Tomatoes	1	4	7	6	12	20	0	1	0	4	4	2	61
Watermelons						36	73	5					114

138 STATISTICAL BULLETIN 38, U. S. DEPT. OF AGRICULTURE

TABLE 127.—Car-lot unloads in Oklahoma City, Okla., by months, 1929 and 1930

1929

Commodity	Jan.	Feb.	Mar.	Apr.	May	June	July	Aug.	Sept.	Oct.	Nov.	Dec.	Total
Apples.....	25	31	27	9	6	0	0	6	29	79	51	36	299
Cabbage.....	6	10	15	16	15	2	0	10	24	27	16	7	143
Cantaloupes.....					3	10	8	2	3				35
Celery.....	9	11	15	12	9	6	4	6	13	10	20	19	133
Grapefruit.....	10	13	11	15	13	0	6	1	1	8	11	12	101
Grapes.....	1	1						9	15	18	13	2	61
Lemons.....	6	3	10	5	6	17	15	11	2	8	4	6	97
Lettuce.....	20	19	25	21	22	14	17	35	23	25	25	20	286
Onions.....	17	6	8	11	10	5	0	5	12	11	8	5	98
Oranges.....	14	20	35	31	35	37	24	13	10	11	17	22	269
Peaches.....							2	3	3	12			17
Pears.....								3	3				9
Plums and fresh prunes.....							2	1		2			9
Potatoes.....	60	71	70	59	74	16	26	63	72	76	60	40	677
Strawberries.....				23	19	4							47
Sweet potatoes.....	1	1	1	4	0	0	0	0	3	5	0	0	15
Tomatoes.....	8	10	8	14	27	33	1	3	14	12	11	6	147
Watermelons.....					2	22	36	2	1				63

1930

Apples.....	19	21	19	12	11	8	10	0	48	79	50	60	355
Cabbage.....	24	20	16	19	15	6	2	10	16	10	22	19	179
Cantaloupes.....					3	13	3	1					20
Celery.....	10	13	9	7	8	5	0	5	11	10	14	15	122
Grapefruit.....	8	7	10	5	1	5	0	0	4	3	9	1	72
Grapes.....							8	13	25	18	0	1	74
Lemons.....	4	6	3	6	7	6	17	10	10	3	2	1	75
Lettuce.....	23	20	20	32	25	25	22	24	23	21	20	22	286
Onions.....	16	18	10	10	10	4	5	8	17	13	10	11	142
Oranges.....	6	10	24	16	12	15	18	13	11	5	28	45	209
Peaches.....							8	4	13				26
Pears.....						1	4	2	4	10			20
Plums and fresh prunes.....						4	2	1	4				11
Potatoes.....	60	76	72	75	68	15	25	64	82	80	67	65	745
Strawberries.....			6	13	5	9							24
Sweet potatoes.....	1	2	1	1	0	1	0	2	4	1	0	0	13
Tangerines.....	0	0									0	0	2
Tomatoes.....	6	8	17	14	10	26	0	6	22	21	11	6	158
Watermelons.....						28	58	2					89

TABLE 128.—Car-lot unloads in Omaha, Nebr., by months, 1929 and 1930

1929

Commodity	Jan.	Feb.	Mar.	Apr.	May	June	July	Aug.	Sept.	Oct.	Nov.	Dec.	Total
Apples.....	24	19	27	14	15	2	3	1	24	165	117	19	430
Cabbage.....	21	12	11	3	19	12	0	2	8	15	24	18	145
Cantaloupes.....					1	31	05	39	4	1			141
Celery.....	14	14	18	12	13	1	4	0	15	36	30	8	173
Grapefruit.....	14	15	10	25	11	5	0	2	1	17	18	13	140
Grapes.....	0	1					1	20	30	73	62	5	192
Lemons.....	4	5	6	6	9	10	20	19	1	4	6	7	103
Lettuce.....	25	22	23	30	35	12	28	23	22	27	34	17	290
Onions.....	4	3	10	11	14	13	6	5	7	7	7	3	89
Oranges.....	37	41	51	53	52	39	40	35	19	28	15	32	439
Peaches.....						7	33	87	74	2			203
Pears.....							4	36	43	29			112
Plums and fresh prunes.....						4	6	0	33	1			62
Potatoes.....	59	53	91	95	77	150	28	2	36	135	74	33	827
Strawberries.....				34	98	32							162
Sweet potatoes.....	5	2	4	3	6	0	1	5	6	17	6	7	62
Tomatoes.....	6	6	11	12	15	46	21	0	1	4	3	3	122
Watermelons.....					4	55	63	78	10				240



CAR-LOT SHIPMENTS OF FRUITS AND VEGETABLES

139

TABLE 128.—Car-lot unloads in Omaha, Nebr., by months, 1929 and 1930—Con.

1930

Commodity	Jan.	Feb.	Mar.	Apr.	May	June	July	Aug.	Sept.	Oct.	Nov.	Dec.	Total	
Apples.....	13	25	21	10	7	5	0	12	43	320	93	45	606	
Cabbage.....	10	16	10	5	23	0	2	14	0	38	40	18	200	
Cantaloupes.....					13	38	72	25	6				154	
Celery.....	8	8	11	8	13	8	0	5	16	25	22	14	144	
Grapefruit.....	13	10	21	8	6	1	0	0	6	17	23	26	130	
Grapes.....								6	18	37	154	67	4	285
Lemons.....	6	4	8	6	11	17	32	9	3	5	6	4	103	
Lettuce.....	17	10	18	35	32	13	29	28	24	28	28	29	237	
Onions.....	3	1	4	7	15	11	6	11	18	31	7	7	121	
Oranges.....	15	24	25	33	25	17	21	14	16	12	27	52	231	
Peaches.....						3	20	101	58	2			190	
Pears.....							12	80	63	24			179	
Plums and fresh prunes.....						11	20	15	28	3			77	
Potatoes.....	47	40	68	74	91	158	57	68	09	106	150	78	1,123	
Strawberries.....			1	23	55	5							81	
Sweetpotatoes.....	4	10	4	3	4	0	1	10	0	11	10	14	80	
Tangerines.....	0	0									1	1	2	
Tomatoes.....	0	1	13	11	19	44	36	2	9	3	10	5	153	
Watermelons.....					1	39	164	83	4				291	

TABLE 129.—Car-lot unloads in Peoria, Ill., by months, 1929 and 1930

1930

Commodity	Jan.	Feb.	Mar.	Apr.	May	June	July	Aug.	Sept.	Oct.	Nov.	Dec.	Total
Apples.....	5	11	1	7	2	0	0	2	41	91	23	3	188
Cabbage.....	11	9	12	9	13	7	0	0	3	13	11	7	100
Cantaloupes.....						8	23	4	3				38
Celery.....	18	2	2	6	1	0	0	0	0	24	1		55
Grapefruit.....	7	16	7	13	5	2	0	0	0	7	11	11	76
Grapes.....								0	8	17	12		37
Lemons.....	2	4	1	2	4	5	0	1	0	0	0	0	28
Lettuce.....	13	13	18	16	17	3	4	4	10	14	17	14	148
Onions.....	10	3	3	7	4	2	3	5	9	13	6	1	71
Oranges.....	14	11	19	13	30	21	1	9	0	16	7	19	160
Peaches.....							26	80	5				111
Pears.....								4	7	2			13
Plums and fresh prunes.....							0	0	9				9
Potatoes.....	34	62	96	43	77	105	81	47	77	124	47	31	824
Strawberries.....			1	12	43	4							60
Sweetpotatoes.....	5	3	3	1	0	0	1	3	11	13	3	3	50
Tomatoes.....	0	2	0	0	2	12	6	0	0	0	2	0	24
Watermelons.....						33	46	29					101

1930

Apples.....	1	14	4	4	1	0	3	4	62	131	22	9	255
Cabbage.....	13	7	5	4	13	2	1	9	12	28	5	13	111
Cantaloupes.....					6	11	17	0	0	0			34
Celery.....	6	6	7	4	0	0	0	0	0	15	1	1	40
Grapefruit.....	11	8	6	3	1	0	0	0	2	5	5	5	49
Grapes.....									25	20	10	3	69
Lemons.....	0	3	0	1	4	4	7	3	1	1	2	1	27
Lettuce.....	17	19	21	21	11	6	8	11	7	13	13	19	168
Onions.....	6	4	4	3	2	5	5	10	12	13	3	2	69
Oranges.....	11	3	13	10	12	5	7	7	5	4	11	23	111
Peaches.....						1	10	14	22	1			57
Pears.....							2	1	3	2	0	1	6
Plums and fresh prunes.....							1	6	14				21
Potatoes.....	56	66	77	68	96	136	57	62	52	127	62	41	924
Strawberries.....				7	18								25
Sweetpotatoes.....	4	3	4	2	1	0	0	0	7	5	4	3	39
Tangerines.....	0	0									0	0	0
Tomatoes.....	0	0	1	3	4	18	7	0	0	0	2	1	36
Watermelons.....						13	115	37					165

140 STATISTICAL BULLETIN 38, U. S. DEPT. OF AGRICULTURE

TABLE 130.—Car-lot unloads in Philadelphia, Pa., by months, 1929 and 1930

1920

Commodity	Jan.	Feb.	Mar.	Apr.	May	June	July	Aug.	Sept.	Oct.	Nov.	Dec.	Total
Apples.....	183	149	151	122	85	49	0	15	183	475	304	264	2,061
Cabbage.....	274	254	202	324	369	111	10	62	137	221	224	273	2,527
Cantaloupes.....				1	17	397	895	222	521	178	28	3	2,262
Celery.....	200	215	203	198	169	27	11	32	75	165	168	236	1,636
Grapefruit.....	144	125	133	167	132	46	4	3	33	142	120	130	1,188
Grapes.....	47	11	38		1			97	298	1,309	1,084	235	3,262
Lemons.....	67	45	36	56	115	139	137	80	33	30	24	28	788
Lettuce.....	224	197	250	269	311	147	404	357	250	223	244	221	3,140
Onions.....	149	134	168	247	196	112	82	165	221	258	187	173	2,072
Oranges.....	648	570	496	637	672	428	432	247	278	333	416	554	5,710
Peaches.....					2	147	436	142	11	19			748
Pears.....	29	30	23	6	4	1	39	202	288	238	49	37	937
Plums and fresh prunes.....						26	48	33	85	71	7		270
Potatoes.....	413	351	510	627	1,044	1,132	631	345	637	737	619	484	7,536
Strawberries.....		10	65	163	154	49	5						386
Sweetpotatoes.....	14	12	11	6	4	9	39	39	12	45	71	38	209
Tomatoes.....	62	98	152	177	312	494	265	0	3	115	122	40	1,770
Watermelons.....				1	90	507	673	250	15				1,596

1930

Apples.....	269	248	283	255	189	111	18	14	121	370	326	295	2,419
Cabbage.....	305	230	242	304	268	122	1	66	106	308	153	302	2,450
Cantaloupes.....				2	156	626	765	359	338	149	18	2	2,415
Celery.....	211	106	191	202	154	58	28	34	92	203	312	251	1,802
Grapefruit.....	192	164	150	191	56	30	6	1	67	151	145	157	1,310
Grapes.....	12	1	0	8	4	3	44	142	500	1,638	1,106	222	3,740
Lemons.....	45	33	41	40	117	172	114	84	69	45	38	33	640
Lettuce.....	236	234	383	362	326	252	355	364	203	218	213	211	3,357
Onions.....	202	222	193	291	249	131	91	163	278	266	195	211	2,408
Oranges.....	454	464	391	343	320	232	217	195	166	265	344	557	3,881
Peaches.....						106	474	285	108	19			992
Pears.....	29	34	26	13	7		143	206	538	328	81	20	1,520
Plums and fresh prunes.....						55	127	65	90	39			376
Potatoes.....	568	556	710	1,018	1,248	1,358	722	327	433	626	648	627	8,371
Strawberries.....	26	29	52	89	170	0							363
Sweetpotatoes.....	34	31	12	9	18	2	37	35	46	24	55	17	320
Tangerines.....	48	0	1								79	121	249
Tomatoes.....	20	83	194	219	368	660	290	0	13	122	189	70	2,219
Watermelons.....					9	242	1,130	586	69				2,635

TABLE 131.—Car-lot unloads in Pittsburgh, Pa., by months, 1929 and 1930

1929

Commodity	Jan.	Feb.	Mar.	Apr.	May	June	July	Aug.	Sept.	Oct.	Nov.	Dec.	Total
Apples.....	177	200	251	239	155	100	143	155	254	398	312	222	2,600
Cabbage.....	91	92	159	151	174	183	110	29	53	109	127	57	1,365
Cantaloupes.....					17	272	530	370	363	81	1		1,644
Celery.....	122	110	164	142	80	33	23	28	42	54	85	127	1,016
Grapefruit.....	85	66	88	86	50	10	0	0	19	78	58	91	622
Grapes.....	25	18				2	21	95	433	1,424	663	105	2,785
Lemons.....	42	12	29	32	58	85	90	62	23	16	18	15	472
Lettuce.....	118	125	148	145	174	93	88	79	70	109	126	136	1,409
Onions.....	62	53	84	162	124	86	105	98	133	149	78	67	1,191
Oranges.....	330	222	276	277	322	277	204	128	120	138	229	271	2,803
Peaches.....					1	81	257	374	121	14			848
Pears.....	6	5	10	4	1	1	16	143	140	88	40	13	478
Plums and fresh prunes.....						8	21	13	72	63			177
Potatoes.....	181	210	287	395	522	674	435	470	353	360	320	227	4,344
Strawberries.....		28	28	98	260	51	5						2,472
Sweetpotatoes.....	97	76	132	64	39	28	45	66	141	181	151	135	1,135
Tomatoes.....	43	62	194	110	213	331	382	224	17	44	50	20	1,600
Watermelons.....					36	369	462	138	9				1,014

CAR-LOT SHIPMENTS OF FRUITS AND VEGETABLES

TABLE 131.—Car-lot unloads in Pittsburgh, Pa., by months, 1929 and 1930—Con.

1930

Commodity	Jan.	Feb.	Mar.	Apr.	May	June	July	Aug.	Sept.	Oct.	Nov.	Dec.	Total
Apples.....	270	259	295	230	169	129	170	156	180	382	250	291	2,799
Cabbage.....	121	99	136	148	152	126	65	87	85	177	146	98	1,443
Cantaloupes.....					82	281	309	337	285	54	3		1,411
Celery.....	142	103	134	108	77	38	19	21	41	53	92	153	991
Grapefruit.....	105	94	88	50	21	6	0	0	24	67	61	85	597
Grapes.....	14	5				4	25	118	503	1,384	681	133	2,807
Lemons.....	25	16	19	27	60	62	64	43	33	27	18	20	414
Lettuce.....	137	145	148	170	182	90	61	103	96	100	105	123	1,478
Onions.....	97	83	84	124	67	91	81	111	133	132	63	45	1,141
Oranges.....	242	222	210	179	125	87	83	82	69	95	169	263	1,820
Peaches.....					1	30	202	238	230	25			735
Pears.....	13	28	13	8	5		50	202	317	162	51	27	870
Plums and fresh prunes.....					1	15	40	26	80	16			187
Potatoes.....	237	270	306	380	532	581	400	459	411	454	279	235	4,610
Strawberries.....	10	8	23	63	171	27	1						303
Sweetpotatoes.....	141	110	80	60	33	18	20	50	91	126	90	125	962
Tangerines.....	27	3									25	64	119
Tomatoes.....	22	40	99	160	202	401	333	153	18	46	60	33	1,573
Watermelons.....						115	648	321	26	2			1,112

TABLE 132.—Car-lot unloads in Portland, Me., by months, 1929 and 1930

1929

Commodity	Jan.	Feb.	Mar.	Apr.	May	June	July	Aug.	Sept.	Oct.	Nov.	Dec.	Total
Apples.....	3	14	6	5	2	1	10	3	6	24	23	0	67
Cabbage.....	0	5	6	13	7	10	4	0	0	0	0	0	45
Cantaloupes.....						12	42	31	12	4			161
Celery.....	2	2	6	2	2	0	0	0	1	2	8	9	34
Grapefruit.....	12	14	16	11	17	4	0	0	0	4	7	10	95
Grapes.....							1		12	26	10	1	51
Lemons.....	3	3	1	3	4	7	9	2	0	0	0	0	32
Lettuce.....	4	4	4	5	5	4	1	2	3	4	3	3	42
Onions.....	15	9	9	15	28	15	10	17	21	40	14	8	207
Oranges.....	49	42	38	31	28	28	21	24	16	10	20	25	332
Peaches.....							6	23	11				40
Pears.....								15	6	2			23
Plums and fresh prunes.....						1	2		1				5
Potatoes.....	45	32	32	42	42	100	99	40	36	60	5	26	565
Strawberries.....				17	76	41	1						135
Sweetpotatoes.....	0	0	0	0	0	0	0	11	23	38	13	3	83
Tomatoes.....	0	3	8	4	8	21	24	6	0	2	2	0	77
Watermelons.....					6	46	18	1					71

1930

Apples.....	2	1	1	3	1	1	14	3	1	16	16	4	63
Cabbage.....	0	1	1	6	9	4	0	0	0	0	0	0	21
Cantaloupes.....					1	27	25	30	11	2			84
Celery.....	6	6	7	6	4	3	1	1	3	4	12	12	85
Grapefruit.....	13	11	12	7	0	0	0	0	2	5	10	10	70
Grapes.....							1	5	23	27	13	8	77
Lemons.....	1	2	4	4	2	6	1	2	2	0	1	1	26
Lettuce.....	2	5	14	0	8	7	0	0	2	2	2	6	57
Onions.....	17	8	9	17	24	7	13	19	28	43	17	11	213
Oranges.....	28	31	28	20	19	15	14	16	11	6	27	38	251
Peaches.....						2	15	15	15				47
Pears.....							7	15	7	2	2		33
Plums and fresh prunes.....						4	7	7					18
Potatoes.....	32	26	67	55	75	74	121	27	20	21	12	12	532
Strawberries.....			1	8	50	44							103
Sweetpotatoes.....	1	2	0	2	0	0	0	5	25	29	8	6	78
Tangerines.....	0	0									0	0	0
Tomatoes.....	0	1	4	7	11	23	21	3	0	1	0	0	71
Watermelons.....						27	28	7					62

142 STATISTICAL BULLETIN 38, U. S. DEPT. OF AGRICULTURE

TABLE 133.—Car-lot unloads in Portland, Oreg., by months, 1929 and 1930

1929

Commodity	Jan.	Feb.	Mar.	Apr.	May	June	July	Aug.	Sept.	Oct.	Nov.	Dec.	Total
Apples	23	29	25	8	5	2	0	0	0	102	110	44	354
Cabbage	5	25	34	31	37	11	0	0	0	0	0	0	146
Cantaloupes					3	46	112	127	30	0	0	0	324
Celery	24	38	29	22	13	3	0	0	1	0	0	1	131
Grapefruit	20	14	26	26	23	5	4	2	1	9	15	21	165
Grapes	1							22	76	140	40	0	294
Lemons	6	7	12	9	18	25	7	9	5	3	6	11	118
Lettuce	53	59	55	84	53	0	7	20	17	2	31	50	446
Onions	6	1	4	7	16	26	18	23	23	31	30	22	211
Oranges	61	63	112	97	81	101	27	54	22	35	59	63	776
Peaches						2	7	63	177	14			253
Pears								42	154	70	18	1	283
Plums and fresh prunes							0						1
Potatoes	51	70	78	80	91	78	64	56	0	0	161	67	1,085
Strawberries				0	28	0	0	0	0	0	0	0	28
Sweetpotatoes	17	13	8	6	1	0	0	5	16	34	37	10	150
Tomatoes	8	11	15	19	24	37	46	33	0	6	13	7	218
Watermelons						21	31	183	67				360

1930

Apples	34	50	7	1	1	1	5	2	5	107	164	12	479
Cabbage	5	16	16	15	23	4	0	0	0	0	0	0	79
Cantaloupes					13	58	0	0	34	12	1	0	301
Celery	15	23	23	17	16	5	95	88	54	0	0	0	104
Grapefruit	19	17	24	8	20	2	0	2	0	17	13	21	161
Grapes	1						8	8	5	107	144	5	345
Lemons	5	5	9	10	13	0	9	13	1	7	7	7	93
Lettuce	54	63	76	93	41	1	0	15	0	11	25	53	441
Onions	4	4	4	6	14	19	25	16	25	18	13	21	169
Oranges	41	59	66	63	42	25	21	16	21	18	43	89	561
Peaches							16	107	48	2			173
Pears							1	59	55	24	2		121
Plums and fresh prunes						1	5	2					8
Potatoes	73	93	80	37	35	89	19	24	74	131	83	42	785
Strawberries				31	27	0	0	0	0	0	0	0	58
Sweetpotatoes	18	0	7	4	3	0	0	5	24	37	37	34	178
Tangerines	0	0											2
Tomatoes	7	8	18	23	25	38	32	23	0	5	18	7	209
Watermelons						53	149	123	40				370

TABLE 134.—Car-lot unloads in Providence, R. I., by months, 1929 and 1930

1929

Commodity	Jan.	Feb.	Mar.	Apr.	May	June	July	Aug.	Sept.	Oct.	Nov.	Dec.	Total
Apples	24	29	17	11	6	1	22	10	5	40	37	18	229
Cabbage	37	24	43	39	46	41	0	5	1	8	17	26	287
Cantaloupes						57	88	63	17	3	2	14	218
Celery	20	20	18	10	14	0	3	4	2	2	25	14	132
Grapefruit	13	19	10	16	18	1	0	0	0	7	13	11	109
Grapes	4						1	5	41	201	106	11	423
Lemons	8	3	6	5	5	11	7	0	1	0	0	1	63
Lettuce	18	26	23	24	32	8	25	31	24	24	21	21	275
Onions	25	18	15	39	33	17	11	20	39	36	30	33	316
Oranges	90	79	87	68	63	39	23	39	28	25	58	55	642
Peaches						11	72	87	12	1			183
Pears	3						1	26	25	3	3	1	62
Plums and fresh prunes							2	0	0	8			19
Potatoes	114	85	96	150	126	177	144	46	136	194	98	139	1,510
Strawberries			1	39	123	32							195
Sweetpotatoes	7	5	4	13	0	0	0	9	30	19	20	8	116
Tomatoes	4	21	19	21	61	62	86	10	0	10	6	0	333
Watermelons					21	153	76	30	1				281

CAR-LOT SHIPMENTS OF FRUITS AND VEGETABLES 143

TABLE 134.—Car-lot unloads in Providence, R. I., by months, 1929 and 1930—Continued

1930

Commodity	Jan.	Feb.	Mar.	Apr.	May	June	July	Aug.	Sept.	Oct.	Nov.	Dec.	Total
Apples.....	17	30	41	30	6	6	14	0	1	10	9	3	167
Cabbage.....	34	28	21	31	35	26	0	0	0	5	10	28	218
Cantaloupes.....					10	55	90	36	19				201
Celery.....	21	20	21	11	10	2	1	2	9	21	28	27	171
Grapefruit.....	15	9	9	6	0	1	0	0	4	10	18	13	85
Grapes.....							3	4	50	245	117	21	440
Lemons.....	3	1	3	3	6	3	3	7	3	1	6	2	41
Lettuce.....	17	25	35	30	40	8	20	20	17	13	16	24	271
Onions.....	24	24	29	24	39	19	19	13	29	34	27	37	309
Oranges.....	65	68	59	33	35	14	15	14	12	15	59	65	443
Peaches.....						7	53	27	4	1			97
Pears.....			2				14	29	32		4		85
Plums and fresh prunes.....						5	6	2	7				20
Potatoes.....	177	118	174	161	173	140	108	2	37	120	74	99	1,887
Strawberries.....			1	18	77	23					12	7	110
Sweet potatoes.....	6	6	6	2	0	0	2	0	10	21	12	5	85
Tangerines.....	6	0									7	8	15
Tomatoes.....	2	11	40	34	72	110	86	1	0	6	5	1	368
Watermelons.....						18	141	43	4				206

TABLE 135.—Car-lot unloads in Richmond, Va., by months, 1929 and 1930

1929

Commodity	Jan.	Feb.	Mar.	Apr.	May	June	July	Aug.	Sept.	Oct.	Nov.	Dec.	Total
Apples.....	11	8	8	3	8	3	0	7	100	188	17	17	370
Cabbage.....	39	28	40	38	10	0	6	9	23	19	7	20	245
Cantaloupes.....						17	21	1	14	5	1		59
Celery.....	15	12	15	8	7	4	4	13	2	13	12	13	123
Grapefruit.....	14	14	19	21	4	5	0	0	2	19	17	2	112
Grapes.....	1	3					6	0	21	33	17	1	83
Lemons.....	6	2	6	7	4	9	0	0	2	1	1	0	44
Lettuce.....	14	12	15	15	13	14	13	12	11	15	14	9	154
Onions.....	11	5	8	7	6	1	0	11	14	23	12	7	105
Oranges.....	44	43	47	45	35	46	12	0	1	0	29	44	371
Peaches.....						1	6	17					24
Pears.....								5	12	1	1		10
Plums and fresh prunes.....							0	0	0				0
Potatoes.....	49	48	52	43	51	19	2	2	24	42	30	23	384
Strawberries.....		1	1	1	0								3
Sweet potatoes.....	8	1	15	5	1	2	0	2	2	0	0	6	42
Tomatoes.....	10	14	15	17	35	35	0	0	0	0	6	1	139
Watermelons.....					1	23	60	3					87

1930

Apples.....	13	5	4	5	3	0	1	4	29	91	56	21	232
Cabbage.....	42	20	21	33	19	0	7	42	27	42	30	34	317
Cantaloupes.....					5	18	17	5	6	6			56
Celery.....	10	13	11	10	7	5	3	9	12	19	11	23	133
Grapefruit.....	14	10	17	19	0	0	0	0	4	8	21	24	117
Grapes.....	1						3	24	39	22	7		96
Lemons.....	0	1	3	5	0	0	7	5	5	2	2	5	53
Lettuce.....	14	11	14	16	16	20	15	16	11	18	16	13	178
Onions.....	19	8	3	14	6	3	3	13	21	25	15	11	141
Oranges.....	27	27	31	13	10	6	7	6	4	15	40	64	250
Peaches.....						2	7	7	10				26
Pears.....							2	6	34	18	4		64
Plums and fresh prunes.....							0	0	2				2
Potatoes.....	44	35	50	51	52	48	9	15	12	63	41	53	477
Strawberries.....		1	0	4	0	9							5
Sweet potatoes.....	7	11	8	10	2	0	0	0	0	0	4	10	62
Tangerines.....	9	0									3	5	8
Tomatoes.....	3	12	20	23	34	41	0	0	2	8	8	6	157
Watermelons.....						49	113	25	0				187

144 STATISTICAL BULLETIN 38, U. S. DEPT. OF AGRICULTURE

TABLE 135.—Car-lot unloads in Rochester, N. Y., by months, 1929 and 1930

1929

Commodity	Jan.	Feb.	Mar.	Apr.	May	June	July	Aug.	Sept.	Oct.	Nov.	Dec.	Total
Apples	27	0	2	0	0	2	11	5	14	18	8	1	80
Cabbage	0	5	18	32	25	37	3	0	0	0	0	1	121
Cantaloupes						57	94	45	21	1			208
Celery	11	20	28	30	13	5	3	0	0	0	2	3	124
Grapefruit	20	29	30	23	17	7	0	0	2	19	27	17	191
Grapes	0	2				1	0	10	57	246	98		414
Lemons	7	5	6	8	11	11	9	7	3	1	3	3	74
Lettuce	28	29	34	26	44	22	5	5	10	31	23	24	281
Onions	7	4	9	27	34	18	22	17	7	8	3	5	161
Oranges	55	55	57	67	62	49	33	31	32	30	45	60	576
Peaches						5	39	51	8				103
Pears							2	13	2	1			18
Plums and fresh prunes						2	1	0	0	8			6
Potatoes	0	0	1	11	39	126	180	37	1	4	3	0	408
Strawberries			5	20	73	24							128
Sweetpotatoes	7	5	6	6	6	2	2	14	30	31	17	15	150
Tomatoes	0	4	5	10	18	29	22	2	0	0	8	1	99
Watermelons					32	155	90	14					201

1930

Apples	1	2	2	4	2	2	15	8	0	11	0	0	47
Cabbage	2	10	17	23	30	16	0	0	0	0	0	0	98
Cantaloupes					20	75	65	43	2	0	1		206
Celery	21	31	22	36	13	7	2	0	0	0	1	0	133
Grapefruit	28	22	20	21	1	0	0	0	6	16	24	20	158
Grapes			1				1	0	39	260	150	21	487
Lemons	7	8	3	7	16	15	8	14	8	5	6	4	99
Lettuce	32	41	39	34	47	20	0	12	14	23	24	32	315
Onions	4	7	7	22	37	8	24	7	5	4	2	2	129
Oranges	50	65	58	44	35	20	20	22	18	29	39	70	479
Peaches						6	44	24	1				75
Pears		1	1				10	12	0	1			25
Plums and fresh prunes						2	3	1					6
Potatoes	0	0	4	12	63	183	221	46	1	9	8	0	547
Strawberries			3	10	46	17							79
Sweetpotatoes	10	11	11	4	0	0	5	12	27	29	12	14	135
Tangerines	0	0									0	0	0
Tomatoes	5	8	13	14	26	28	10	3	0	1	8	3	125
Watermelons						09	139	49					257

TABLE 137.—Car-lot unloads in St. Louis, Mo., by months, 1929 and 1930

1929

Commodity	Jan.	Feb.	Mar.	Apr.	May	June	July	Aug.	Sept.	Oct.	Nov.	Dec.	Total
Apples	42	54	85	46	56	10	8	11	59	442	258	96	1,173
Cabbage	110	98	106	125	133	53	5	76	139	241	136	102	1,286
Cantaloupes				1	4	120	283	159	120	63	3		753
Celery	94	87	64	62	39	6	27	35	33	49	72	95	663
Grapefruit	69	53	02	05	53	11	3	4	11	44	93	72	510
Grapes	7	1					19	42	120	393	104	21	763
Lemons	34	12	20	19	42	59	111	64	16	20	13	13	423
Lettuce	121	113	134	120	128	52	119	187	111	01	114	117	1,387
Onions	43	31	37	74	85	80	38	67	133	161	81	67	897
Oranges	172	162	191	210	211	166	113	84	71	165	68	221	1,804
Peaches						42	132	128	60	14			376
Pears	5	1	1	1			9	45	55	30	8	2	166
Plums and fresh prunes						2	3	9	45	72	1		92
Potatoes	201	240	358	311	474	691	450	333	382	019	476	268	4,883
Strawberries			4	111	172	3							290
Sweetpotatoes	21	22	22	19	23	20	22	19	14	21	32	30	274
Tomatoes	19	18	26	40	71	160	138	0	0	5	18	-11	506
Watermelons					28	281	476	356	85	3			1,220

CAR-LOT SHIPMENTS OF FRUITS AND VEGETABLES

145

TABLE 137.—Car-lot unloads in St. Louis, Mo., by months, 1929 and 1930—Continued

1930

Commodity	Jan.	Feb.	Mar.	Apr.	May	June	July	Aug.	Sept.	Oct.	Nov.	Dec.	Total
Apples.....	55	71	55	72	42	16	4	27	59	414	192	80	1,087
Cabbage.....	122	108	87	78	101	26	20	85	187	233	152	91	1,290
Cantaloupes.....					40	105	300	138	178	47	4		872
Celery.....	70	51	68	57	36	23	24	42	52	79	76	90	674
Grapefruit.....	68	72	63	68	34	6	2	3	21	55	52	65	599
Grapes.....	1					1	18	51	157	342	197	28	795
Lemons.....	21	17	13	36	44	80	100	69	33	31	13	13	407
Lettuce.....	133	137	170	174	121	169	125	141	139	128	117	142	1,627
Onions.....	62	73	38	73	88	51	48	70	126	135	79	72	924
Oranges.....	111	145	134	121	77	66	67	48	52	65	102	106	1,184
Peaches.....						30	160	173	134	12			569
Pears.....	3	4	2				35	80	101	56	12	6	299
Plums and fresh prunes.....					3	7	30	24	96	16			185
Potatoes.....	344	383	456	423	560	555	81	145	417	590	483	406	4,851
Strawberries.....			9	61	76								146
Sweetpotatoes.....	34	34	48	31	18	7	6	20	21	11	24	25	270
Tangerines.....	1	0									14	29	35
Tomatoes.....	6	15	60	85	66	103	35	18	28	23	38	23	583
Watermelons.....					2	131	765	492	168				1,568

TABLE 138.—Car-lot unloads in St. Paul, Minn., by months, 1929 and 1930

1929

Commodity	Jan.	Feb.	Mar.	Apr.	May	June	July	Aug.	Sept.	Oct.	Nov.	Dec.	Total
Apples.....	21	34	24	13	8	5	1	3	8	83	58	42	360
Cabbage.....	2	4	10	13	20	21	1	1	1	1	0	0	74
Cantaloupes.....					1	20	57	37	3	1			125
Celery.....	26	17	24	18	15	17	11	0	0	6	31	18	193
Grapefruit.....	16	16	10	12	12	5	0	0	1	14	17	17	120
Grapes.....							3	28	78	132	27	2	276
Lemons.....	4	3	3	6	9	19	7	9	1	5	2	4	68
Lettuce.....	20	11	15	20	21	11	10	14	13	14	23	15	167
Onions.....	4	3	0	5	10	8	10	3	2	2	3	0	50
Oranges.....	29	30	45	37	39	36	39	27	18	24	21	35	380
Peaches.....							15	83	92	13			203
Pears.....							4	26	36	41	5		111
Plums and fresh prunes.....						1	0	5	24	10			40
Potatoes.....	3	13	11	12	21	42	27	0	5	8	7	1	159
Strawberries.....				19	195	44							108
Sweetpotatoes.....	0	4	5	1	0	0	1	1	13	11	18	10	70
Tomatoes.....	4	3	2	4	7	20	23	0	1	7	3	1	75
Watermelons.....					1	46	79	37	2				165

1930

Apples.....	29	41	17	23	12	7	0	14	60	115	71	67	498
Cabbage.....	1	4	10	10	18	11	0	0	0	0	5	3	67
Cantaloupes.....					7	32	98	31	2	2			123
Celery.....	26	18	24	18	23	14	9	1	0	15	22	26	261
Grapefruit.....	23	21	12	10	3	1	0	0	4	14	18	19	125
Grapes.....	1						0	37	137	136	20	1	350
Lemons.....	5	3	4	18	12	5	10	9	6	3	4	5	79
Lettuce.....	26	17	20	15	28	11	11	19	13	21	16	21	240
Onions.....	0	2	2	4	6	7	3	6	3	2	1	1	37
Oranges.....	26	36	42	35	39	18	12	10	19	13	24	35	312
Peaches.....							13	114	67	1			195
Pears.....							9	52	63	28	1		153
Plums and fresh prunes.....						4	8	18	30	3			63
Potatoes.....	1	0	1	0	32	119	59	1	11	39	24	20	316
Strawberries.....				14	55	14							83
Sweetpotatoes.....	16	6	4	4	1	0	0	1	10	17	15	15	83
Tangerines.....	0	0									0	0	0
Tomatoes.....	1	2	4	7	12	27	20	1	1	3	3	0	81
Watermelons.....						14	112	53	1				180

112565°—32—10

146 STATISTICAL BULLETIN 38, U. S. DEPT. OF AGRICULTURE

TABLE 139.—Car-lot unloads in Salt Lake City, Utah, by months, 1929 and 1930

1929

Commodity	Jan.	Feb.	Mar.	Apr.	May	June	July	Aug.	Sept.	Oct.	Nov.	Dec.	Total	
Apples.....	2	0	2	0	0	0	0	0	0	8	8	1	21	
Cabbage.....	2	13	13	0	11	8	0	0	0	0	0	0	55	
Cantaloupes.....					2	24	68	22					116	
Celery.....	0	0	0	1	2	0	0	0	0	0	0	0	3	
Grapefruit.....	4	14	8	0	12	0	0	0	2	3	11	11	74	
Grapes.....								2	12	28	36	15	11	101
Lemons.....	2	2	3	4	5	6	9	4	2	0	0	0	45	
Lettuce.....	26	23	30	30	37	18	5	20	17	2	12	18	238	
Onions.....	0	0	1	8	7	11	3	4	16	68	7	0	125	
Oranges.....	24	39	32	41	41	26	19	12	9	15	10	22	299	
Peaches.....						0	0	3	0	0	0	0	3	
Pears.....								1	0	0	0	0	1	
Plums and fresh prunes.....							1	0	0	0	0	0	1	
Potatoes.....	3	9	15	25	22	51	13	3	6	12	18	2	179	
Strawberries.....				2	20	7							28	
Sweetpotatoes.....	6	1	2	0	1	0	0	3	8	10	17	7	55	
Tomatoes.....	1	4	5	5	19	18	24	0	0	0	0	0	76	
Watermelons.....						22	87	70	3				182	

1930

Apples.....	2	2	0	0	0	0	0	0	0	2	3	0	9
Cabbage.....	1	2	1	6	0	7	0	0	0	0	0	1	24
Cantaloupes.....					0	9	34	40	14				106
Celery.....	0	0	0	1	0	0	0	0	0	0	0	0	1
Grapefruit.....	11	7	9	1	2	0	0	1	1	11	10	5	50
Grapes.....								4	15	43	25	14	101
Lemons.....	4	5	7	1	5	6	8	4	8	4	5	7	65
Lettuce.....	22	22	28	31	32	1	14	15	15	10	14	22	226
Onions.....	1	1	1	3	5	2	7	5	16	13	3	0	57
Oranges.....	20	21	35	31	13	13	11	8	11	5	28	31	227
Peaches.....						0	0	3	0	0	0	0	3
Pears.....							1	3	1	0			5
Plums and fresh prunes.....						0	1	0	0	0	0	0	1
Potatoes.....	0	1	7	14	27	48	0	7	1	18	5	5	133
Strawberries.....				11	13	0	0						24
Sweetpotatoes.....	8	4	2	0	0	0	0	1	5	16	11	11	58
Tangerines.....	0	0				0	0						0
Tomatoes.....	0	2	7	12	14	32	28	0	0	0	2	0	97
Watermelons.....						51	75	47	0				173

TABLE 140.—Car-lot unloads in San Antonio, Tex., by months, 1929 and 1930

1929

Commodity	Jan.	Feb.	Mar.	Apr.	May	June	July	Aug.	Sept.	Oct.	Nov.	Dec.	Total
Apples.....	24	28	28	18	8	6	5	21	41	69	54	47	349
Cabbage.....	0	2	3	8	2	4	7	2	3	8	0	0	45
Cantaloupes.....					1	3	9	7	4				24
Celery.....	15	10	11	10	11	8	7	6	4	5	13	11	117
Grapefruit.....	2	2	8	5	8	3	2	0	0	0	0	0	30
Grapes.....	1						4	25	46	38	12		129
Lemons.....	11	5	0	14	16	11	13	6	0	2	2	3	92
Lettuce.....	27	25	25	23	33	23	27	30	30	35	23	23	324
Onions.....	13	8	10	0	0	0	15	17	15	18	15	10	121
Oranges.....	33	22	30	37	42	23	26	25	22	30	8	19	317
Peaches.....						3	32	30	19				84
Pears.....								17	8	11	2		38
Plums and fresh prunes.....							2	0	3				5
Potatoes.....	04	02	75	64	41	14	70	88	102	63	65	50	817
Strawberries.....				4	13	1							18
Sweetpotatoes.....	20	12	20	13	7	8	4	10	21	17	20	18	108
Tomatoes.....	22	27	27	19	7	0	9	38	27	34	6	5	219
Watermelons.....						5	2	17	7				31



CAR-LOT SHIPMENTS OF FRUITS AND VEGETABLES

TABLE 140.—Car-lot unloads in San Antonio, Tex., by months, 1929 and 1930—Continued

1930

Commodity	Jan.	Feb.	Mar.	Apr.	May	June	July	Aug.	Sept.	Oct.	Nov.	Dec.	Total
Apples	17	33	18	20	5	5	11	12	40	73	59	61	344
Cabbage	0	1	1	1	1	2	2	2	4	13	3	0	30
Cantaloupes					1	4	1	1	2	0			9
Celery	17	15	16	9	8	12	6	8	7	18	10	10	147
Grapefruit	0	0	3	3	1	2	1	3	0	0	0	0	14
Grapes						1	1	36	48	40	19	4	158
Lemons	4	10	8	13	17	15	15	12	22	7	10	5	138
Lettuce	30	25	30	27	31	21	31	30	24	20	28	28	332
Onions	17	14	14	2	9	5	12	24	22	11	18	17	163
Oranges	0	15	31	33	9	24	15	23	22	3	20	2	203
Peaches							13	20	22				55
Pears								19	10	18			52
Plums and fresh							0	7	3				10
prunes													
Potatoes	78	97	58	40	11	18	88	53	87	90	89	57	898
Strawberries				1	2	1							5
Sweetpotatoes	28	20	21	11	7	1	0	9	13	18	13	11	150
Tangerines	0	0										0	0
Tomatoes	7	13	34	23	3	0	2	22	27	39	21	2	193
Watermelons						7	5	18	0				30

TABLE 141.—Car-lot unloads in San Francisco, Calif., by months, 1929 and 1930

1929

Commodity	Jan.	Feb.	Mar.	Apr.	May	June	July	Aug.	Sept.	Oct.	Nov.	Dec.	Total
Apples	58	11	11	18	12	2	1	18	34	271	130	31	567
Cabbage	2	0	1	2	0	4	0	0	0	0	6	4	21
Cantaloupes				1	28	178	123	139	143	105	27		735
Celery	55	59	55	41	60	34	23	25	16	13	12	12	435
Grapefruit	32	29	41	32	38	23	30	18	22	6	44	37	353
Grapes							0	6	365	1,420	304	19	2,203
Lemons	27	25	31	25	43	53	48	40	18	32	23	21	357
Lettuce	84	100	108	22	2	1	1	2	5	6	2	17	345
Onions	13	20	20	28	22	56	80	90	183	71	42	25	650
Oranges	111	120	182	175	188	138	97	89	103	92	113	107	1,515
Peaches						1	17	65	160	3			266
Pears	1	1	3	1			6	278	83	18	2	0	391
Plums and fresh							3	11	2				16
prunes										478	289	237	3,019
Potatoes	368	247	327	371	167	113	272	346	402	3			3
Strawberries				1	2	1	1	0	3	50	32	10	129
Sweetpotatoes	7	4	6	7	5	4			8	02	102	20	549
Tomatoes	34	47	49	40	66	77	20	18	07	15			484
Watermelons					1	77	177	114	07				

1930

Apples	30	35	33	17	14	2	53	10	78	431	111	31	843
Cabbage	0	0	0	1	0	0	0	0	1	1	0	0	3
Cantaloupes					83	114	44	83	130	118	9	1	582
Celery	51	81	77	47	52	52	16	3	0	20	17	18	432
Grapefruit	42	37	32	31	32	15	20	17	17	21	50	38	352
Grapes								4	704	1,710	358	39	2,813
Lemons	22	30	37	31	34	31	38	27	38	33	20	26	367
Lettuce	80	122	84	4	0	0	0	0	0	1	0	27	318
Onions	78	58	30	11	18	50	66	54	146	58	65	45	671
Oranges	95	123	145	136	80	52	49	61	62	47	100	105	1,055
Peaches						1	38	208	176	4			515
Pears			1				83	267	77	14	4	2	448
Plums and fresh							1	32	8	1			42
prunes													
Potatoes	321	319	302	224	06	154	265	354	390	458	420	290	3,002
Strawberries				0	1	0	0						1
Sweetpotatoes	9	11	5	8	7	0	1	4	8	66	34	10	103
Tangerines	1	1	1								0	4	7
Tomatoes	21	44	98	57	48	22	11	0	176	44	13	38	581
Watermelons					2	123	118	86	42	11			352

148 STATISTICAL BULLETIN 38, U. S. DEPT. OF AGRICULTURE

TABLE 142.—Car-lot unloads in Seattle, Wash., by months, 1929 and 1930

1929

Commodity	Jan.	Feb.	Mar.	Apr.	May	June	July	Aug.	Sept.	Oct.	Nov.	Dec.	Total
Apples.....	31	30	24	23	8	3	10	8	23	221	215	97	699
Cabbage.....	24	38	37	34	30	20	1	0	0	2	0	0	186
Cantaloupes.....						9	66	131	101	30	1		338
Celery.....	39	41	39	27	25	15	0	0	0	0	0	2	188
Grapefruit.....	23	29	37	34	11	9	0	8	3	16	23	27	233
Grapes.....	2					1	10	42	142	150	55	5	407
Lemons.....	14	14	21	15	20	17	16	19	8	10	8	10	172
Lettuce.....	75	51	61	84	62	2	0	0	0	34	50	79	459
Onions.....	24	22	22	20	15	33	26	30	60	52	45	24	362
Oranges.....	110	94	155	110	102	93	74	78	57	42	53	17	985
Peaches.....						3	10	57	103	3			266
Pears.....								18	51	9			79
Plums and fresh prunes.....						1	0	0	22	4			27
Potatoes.....	216	217	266	255	200	165	100	101	244	317	226	143	2,615
Strawberries.....				9	73	5							84
Sweet potatoes.....	17	11	19	3	0	6	0	5	22	30	48	20	175
Tomatoes.....	18	18	30	26	40	35	45	35	8	4	27	5	293
Watermelons.....						33	126	135	59	1			354

1930

Apples.....	34	50	41	31	16	10	11	19	48	222	167	79	758
Cabbage.....	4	22	29	23	38	22	0	1	1	0	0	0	140
Cantaloupes.....					19	94	108	74	38	4	1		338
Celery.....	16	47	42	23	30	10	2	0	0	0	0	1	180
Grapefruit.....	22	30	24	21	7	8	6	4	8	22	25	33	210
Grapes.....						2	17	45	145	138	55	6	468
Lemons.....	9	20	9	26	25	11	12	16	7	11	11	8	163
Lettuce.....	62	62	60	62	45	0	0	0	0	20	60	63	483
Onions.....	35	24	46	25	22	32	31	41	54	34	33	24	420
Oranges.....	32	76	94	41	62	35	22	26	34	23	51	68	564
Peaches.....						1	22	93	107	3			226
Pears.....							5	48	90	29	1		173
Plums and fresh prunes.....						3	12	8	12				35
Potatoes.....	139	169	216	189	137	188	217	187	202	263	194	126	2,188
Strawberries.....				20	39								59
Sweet potatoes.....	25	6	10	6	0	0	0	4	28	28	29	30	166
Tangerines.....	0	0							28	0	0	0	0
Tomatoes.....	8	18	30	38	35	46	50	28	0	3	19	11	284
Watermelons.....						45	144	134	24				347

TABLE 143.—Car-lot unloads in Shreveport, La., by months, 1929 and 1930

1929

Commodity	Jan.	Feb.	Mar.	Apr.	May	June	July	Aug.	Sept.	Oct.	Nov.	Dec.	Total
Apples.....	15	11	21	19	4	2	2	7	14	40	13	12	151
Cabbage.....	5	0	4	2	1	0	0	9	13	5	11	5	60
Cantaloupes.....					1	7	0	2	2				12
Celery.....	4	3	4	4	3	3	2	0	0	1	3	4	31
Grapefruit.....	2	3	5	3	2	1	1	0	0				28
Grapes.....	1					1	1	5	15	6	3	1	46
Lemons.....	4	0	5	2	3	4	5	6	2	3	7	0	34
Lettuce.....	12	12	17	8	10	8	6	10	7	13	13	7	117
Onions.....	18	3	2	3	7	1	5	8	9	7	10	5	78
Oranges.....	24	16	21	18	7	11	0	10	8	10	12	20	164
Peaches.....							3	9	8				20
Pears.....								0	2	1			3
Plums and fresh prunes.....						1	0	0	0				1
Potatoes.....	54	42	35	21	19	1	7	27	52	31	20	17	310
Strawberries.....			1	4	8	1							14
Sweet potatoes.....	0	0	1	2	2	0	0	2	7	2	0	1	17
Tomatoes.....	2	4	5	6	10	2	0	2	0	5	0	3	54
Watermelons.....					5	21	0	0	0				26

CAR-LOT SHIPMENTS OF FRUITS AND VEGETABLES

TABLE 143.—Car-lot unloads in Shreveport, La., by months, 1929 and 1930—Con.

1930

Commodity	Jan.	Feb.	Mar.	Apr.	May	June	July	Aug.	Sept.	Oct.	Nov.	Dec.	Total
Apples.....	8	16	9	10	6	1	7	3	19	25	14	20	137
Cabbage.....	10	6	1	1	0	4	1	4	5	3		3	40
Cantaloupes.....					4	5	0	0	0	0			9
Celery.....	5	3	3	2	2	3	0	0	0	0	0	0	30
Grapefruit.....	3	1		3	1	0	1	1	0	4	4	3	23
Grapes.....	1						3	6	12	15	8	3	43
Lemons.....		1	2	4	4	6	2	6	6	2	1	2	37
Lettuce.....	8	10	11	11	10	9	4	8	7	9	5	7	100
Onions.....	11	7	8	2	4	1	5	4	3	9	8	5	70
Oranges.....	7	11	8	8	5	4	4	6	3	8	9	25	98
Peaches.....							1	3	2				6
Pears.....								1	0	0	1		2
Plums and fresh prunes.....						2	0	0					2
Potatoes.....	46	41	23	20	12	2	12	25	26	22	24	7	260
Strawberries.....				3	2	0							5
Sweetpotatoes.....	0	2	1	4	2	0	0	6	5	0	0	0	20
Tangerines.....	0	0											0
Tomatoes.....	2	4	4	8	5	0	0	4	6	6	5	3	47
Watermelons.....						16	0	0	0				15

TABLE 144.—Car-lot unloads in Sioux City, Iowa, by months, 1929 and 1930

1929

Commodity	Jan.	Feb.	Mar.	Apr.	May	June	July	Aug.	Sept.	Oct.	Nov.	Dec.	Total
Apples.....	26	15	10	7	0	0	0	0	14	70	39	15	196
Cabbage.....	6	6	11	11	13	8	3	4	5	9		7	86
Cantaloupes.....						18	27	13					58
Celery.....	19	9	12	6	6	2	1	0	2	6	17	7	77
Grapefruit.....	7	9	8	12	5	2	0	0	0	10	11	5	69
Grapes.....							2	15	26	26	11		81
Lemons.....	1	2	0	8	7	5	10	8	1	0	0	1	52
Lettuce.....	12	14	14	14	14	4	4	5	5	0	12	9	118
Onions.....	2	4	1	7	5	3	4	0	2	3	0	0	31
Oranges.....	26	23	15	23	29	17	23	13	5	14	7	17	209
Peaches.....						1	18	53	31				106
Pears.....							1	14	26	11			52
Plums and fresh prunes.....						4	1	6	16				27
Potatoes.....	5	13	19	20	28	57	15	0	4	7	1	1	170
Strawberries.....				9	50	21							80
Sweetpotatoes.....	0	1	2	1	0	0	0	1	0	8	0	7	44
Tomatoes.....	1	1	2	3	5	11	8	0	0	1	0	0	32
Watermelons.....					3	24	29	31	1				88

1930

Apples.....	17	26	13	17	8	1	3	7	31	72	38	29	262
Cabbage.....	9	8	7	10	13	8	7	15	8	11	11	8	115
Cantaloupes.....					7	13	20	0	0				52
Celery.....	10	7	10	5	9	4	0	2	2	10	13	11	83
Grapefruit.....	11	5	7	4	1	1	0	0	5	6	7	5	62
Grapes.....	1						3	16	31	29	17		100
Lemons.....	3	4	4	7	8	6	12	6	1	1	3	3	68
Lettuce.....	13	12	15	14	21	3	7	8	7	13	14	16	144
Onions.....		6	1	8	7	2	3	7	9	15	5	1	65
Oranges.....	12	16	20	14	12	6	6	8	5	4	18	14	135
Peaches.....							1	17	77	11			106
Pears.....							7	45	22	3			77
Plums and fresh prunes.....						6	5	11	8				30
Potatoes.....	0	1	4	14	21	80	44	28	44	110	30	14	400
Strawberries.....				8	29	0							43
Sweetpotatoes.....	6	3	2	0	0	0	0	1	10	7	0	0	40
Tangerines.....	0	0											0
Tomatoes.....	0	1	2	4	7	18	22	7	1	0	2	0	62
Watermelons.....						17	71	31	1				120

150 STATISTICAL BULLETIN 38, U. S. DEPT. OF AGRICULTURE

TABLE 145.—Car-lot unloads in Spokane, Wash., by months, 1929 and 1930

1929

Commodity	Jan.	Feb.	Mar.	Apr.	May	June	July	Aug.	Sept.	Oct.	Nov.	Dec.	Total
Apples.....	0	0	0	5	4	1	0	0	1	20	81	5	73
Cabbage.....	0	7	7	10	18	4	0	3	6	16	9	6	85
Cantaloupes.....					2	14	41	30	3				89
Celery.....	10	8	8	4	8	1	1	0	0	0	10	2	52
Grapefruit.....	7	5	9	11	1	1	0	0	0	0	10	7	53
Grapes.....								8	41	20	0	1	88
Lemons.....	1	1	4	8	5	3	3	7	0	1	1	3	35
Lettuce.....	10	17	10	22	19	2	5	10	3	2	11	21	149
Onions.....	12	4	6	8	4	7	4	7	18	17	14	4	104
Oranges.....	14	21	34	28	31	25	18	10	7	14	0	21	230
Peaches.....							4	34	136	2			176
Pears.....								2	1	1			4
Plums and fresh prunes.....									1	2			9
Potatoes.....	14	51	37	47	45	47	43	44	67	122	42	21	580
Strawberries.....					8	3							11
Sweetpotatoes.....	6	4	0	0	0	0	0	1	6	15	11	8	51
Tomatoes.....	0	0	0	0	9	3	11	15	1	2	2	0	43
Watermelons.....						5	52	72	14				144

1930

Apples.....	0	3	1	0	0	0	2	0	11	30	14	0	70
Cabbage.....	5	3	1	7	8	0	0	0	0	2	0	0	28
Cantaloupes.....					7	19	30	38	0				64
Celery.....	11	5	9	1	3	1	0	0	0	0	8	6	44
Grapefruit.....	0	2	8	2	1	1	0	0	2	6	8	4	40
Grapes.....								10	32	20	7	1	70
Lemons.....	1	1	3	2	10	4	8	6	1	2	1	0	39
Lettuce.....	14	23	21	27	18	3	1	12	7	2	10	17	149
Onions.....	5	10	5	2	8	0	5	5	15	22	8	3	99
Oranges.....	7	20	24	15	12	0	8	8	5	4	14	19	142
Peaches.....							12	52	79	3			144
Pears.....							1	8	7	2			13
Plums and fresh prunes.....							1	22	2				25
Potatoes.....	37	41	49	31	33	54	41	25	43	61	31	16	462
Strawberries.....				4	4	4							12
Sweetpotatoes.....	9	0	1	0	0	0	0	1	12	16	12	11	61
Tangerines.....	0	0									0	0	0
Tomatoes.....	0	0	1	3	7	7	12	16	0	1	1	0	48
Watermelons.....						41	61	79	17				198

TABLE 146.—Car-lot unloads in Springfield, Mass., by months, 1929 and 1930

1929

Commodity	Jan.	Feb.	Mar.	Apr.	May	June	July	Aug.	Sept.	Oct.	Nov.	Dec.	Total
Apples.....	0	3	5	10	7	4	21	11	8	24	24	8	126
Cabbage.....	13	14	26	18	30	15	0	1	2	1	7	17	144
Cantaloupes.....						34	62	89	27	5			167
Celery.....	6	5	9	6	1	0	0	0	1	7	8	11	54
Grapefruit.....	25	15	17	22	14	4	0	0	0	12	21	10	149
Grapes.....	1							5	48	227	82	11	374
Lemons.....	6	3	4	4	1	7	7	4	0	0	1	0	37
Lettuce.....	17	15	22	17	21	2	11	10	12	14	16	20	176
Onions.....	7	11	2	21	21	9	12	5	2	8	13	10	121
Oranges.....	57	53	68	48	70	43	31	23	25	22	37	52	529
Peaches.....						3	22	44	10				79
Pears.....							3	25	14	5	1		48
Plums and fresh prunes.....						2	4	0	4	1			11
Potatoes.....	96	80	100	163	151	138	173	112	135	122	71	110	1,384
Strawberries.....			1	24	68	24							117
Sweetpotatoes.....	2	0	0	0	0	0	0	12	33	24	13	15	90
Tomatoes.....	0	7	11	15	18	49	31	11	6	1	4	2	149
Watermelons.....					12	94	38	5					148

CAR-LOT SHIPMENTS OF FRUITS AND VEGETABLES

TABLE 146.—Car-lot unloads in Springfield, Mass., by months, 1929 and 1930—Continued

1930

Commodity	Jan.	Feb.	Mar.	Apr.	May	June	July	Aug.	Sept.	Oct.	Nov.	Dec.	Total
Apples.....	26	19	20	22	8	3	17	0	0	6	4	0	184
Cabbage.....	23	21	14	23	30	16	0	0	0	2	6	10	145
Cantaloupes.....					7	51	51	20	5	2			142
Celery.....	4	10	0	2	0	4	4	3	6	23	15	18	101
Grapefruit.....	23	20	24	13	2	0	0	0	2	17	0	11	121
Grapes.....								3	63	162	85	9	352
Lemons.....	1	1	3	0	5	6	1	2	4	2	2	1	23
Lettuce.....	23	29	36	33	31	3	8	8	10	15	18	21	235
Onions.....	11	12	8	11	30	11	8	3	8	12	6	0	125
Oranges.....	52	50	54	36	26	22	16	0	12	15	35	43	380
Peaches.....						0	35	14	3	1			59
Pears.....							9	10	13	0	1	1	33
Plums and fresh prunes.....						8	7	2	2				16
Potatoes.....	126	104	130	123	160	187	220	52	52	53	31	46	1,303
Strawberries.....				10	46	14							71
Sweet potatoes.....	4	6	0	0	0	0	0	8	22	34	10	5	89
Tangerines.....	0	0									0	0	0
Tomatoes.....	0	8	16	28	33	50	45	0	0	5	7	0	205
Watermelons.....						51	88	20	0				159

TABLE 147.—Car-lot unloads in Syracuse, N. Y., by months, 1929 and 1930

1929

Commodity	Jan.	Feb.	Mar.	Apr.	May	June	July	Aug.	Sept.	Oct.	Nov.	Dec.	Total
Apples.....	5	7	5	2	3	1	17	6	2	14	10	2	74
Cabbage.....	1	6	14	20	29	24	6	1	2	1	1	0	105
Cantaloupes.....						53	69	47	17				180
Celery.....	16	27	24	18	12	2	2	0	0	0	4	14	119
Grapefruit.....	21	13	21	10	20	1	1	0	0	13	10	15	140
Grapes.....								11	66	247	48	2	374
Lemons.....	5	2	4	2	8	15	7	8	0	0	0	1	52
Lettuce.....	10	19	19	18	24	11	0	2	4	24	16	16	172
Onions.....	3	4	2	17	21	7	11	3	4	13	1	0	80
Oranges.....	41	32	43	42	53	38	19	33	20	24	24	46	413
Peaches.....						3	23	57	8	1			92
Pears.....							0	24	0	5			35
Plums and fresh prunes.....						5	3	1	1				9
Potatoes.....	2	1	4	10	27	60	129	58	23	2	3	1	328
Strawberries.....			5	34	75	25	1						140
Sweet potatoes.....	8	3	0	2	3	0	0	7	25	19	15	8	96
Tomatoes.....	3	8	14	16	18	47	33	4	0	7	4	0	154
Watermelons.....					6	51	48	7					142

1930

Apples.....	1	4	4	4	3	0	14	0	0	2	6	0	38
Cabbage.....	1	4	11	15	27	12	0	3	0	0	0	0	73
Cantaloupes.....					12	47	53	34	8				154
Celery.....	24	16	17	10	9	3	0	0	0	0	0	6	68
Grapefruit.....	17	18	10	6	3	2	0	0	4	17	17	15	117
Grapes.....							1	8	29	215	45	3	301
Lemons.....	2	2	4	4	10	7	4	0	3	1	3	3	52
Lettuce.....	21	25	24	27	33	12	1	4	9	12	17	23	208
Onions.....	0	3	4	11	14	11	12	6	10	10	6	1	58
Oranges.....	28	41	43	37	20	20	16	17	12	15	41	51	340
Peaches.....						4	26	29	6				64
Pears.....							6	17	1				24
Plums and fresh prunes.....						6	2	4					12
Potatoes.....	6	2	5	22	48	118	171	49	24	5	3	0	447
Strawberries.....			3	11	52	16							82
Sweet potatoes.....	8	8	9	4	1	0	1	6	20	27	12	8	104
Tangerines.....	0	0									1	2	3
Tomatoes.....	0	4	8	17	22	47	37	6	0	2	5	2	144
Watermelons.....						23	30	30					142

152 STATISTICAL BULLETIN 38, U. S. DEPT. OF AGRICULTURE

TABLE 148.—Car-lot unloads in Tampa, Fla., by months, 1929 and 1930

1929

Commodity	Jan.	Feb.	Mar.	Apr.	May	June	July	Aug.	Sept.	Oct.	Nov.	Dec.	Total
Apples.....	30	9	20	12	3	0	8	19	40	54	35	38	274
Cabbage.....	6	0	1	0	5	15	23	22	25	17	23	5	142
Cantaloupes.....					1	11	15	16	13	3	1		60
Celery.....	4	2	1	3	2	3	5	0	2	3	13	5	43
Grapefruit.....	1	0	0	0	2	0	0	0	0	0	0	1	4
Grapes.....								13	25	34	18		80
Lemons.....	0	0	0	0	0	0	1	0	0	0	0		1
Lettuce.....	17	18	20	22	16	18	10	16	14	15	21	15	200
Onions.....	16	7	7	4	12	5	7	11	22	25	8	18	140
Oranges.....	0	0	6	7	6	5	0	0	0	1	4	0	29
Peaches.....							3	48	17				68
Pears.....								6	6	5	2		19
Plums and fresh prunes.....							0	3	0				3
Potatoes.....	75	71	50	20	32	50	31	67	83	73	60	70	694
Strawberries.....				0	0	0	0	0	0	0	0	0	0
Sweetpotatoes.....	4	3	3	4	6	11	1	1	0	1	2	1	37
Tomatoes.....	7	12	10	5	0	4	8	10	16	21	10	5	114
Watermelons.....					4	33	12	11					60

1930

Apples.....	28	18	32	7	0	0	11	9	44	64	31	25	278
Cabbage.....	7	0	0	1	1	13	17	24	24	23	16	3	120
Cantaloupes.....					7	14	13	21	12	2			69
Celery.....	3	0	3	5	8	5	6	6	5	7	10	9	67
Grapefruit.....	48	31	14	4	0	0	0	0	1	5	17	8	128
Grapes.....							3	15	36	37	14	1	109
Lemons.....													0
Lettuce.....	23	24	24	20	21	22	15	11	16	17	20	17	232
Onions.....	16	11	13	9	14	9	15	13	18	22	16	13	109
Oranges.....	9	10	1	0	0	0	0	0	0	0	0	0	20
Peaches.....						13	41	10	13				77
Pears.....	1	0	1				1	7	16	8	6	2	42
Plums and fresh prunes.....						3	3	5					11
Potatoes.....	81	59	66	43	41	50	33	39	77	100	60	67	716
Strawberries.....			0	0	0	0	0	0	0	0	0	0	0
Sweetpotatoes.....	5	4	2	2	0	0	0	1	1	3	0	1	19
Tangerines.....	0	0											0
Tomatoes.....	6	10	12	7	0	1	6	10	23	20	11	6	112
Watermelons.....					1	19	109	58	4				191

TABLE 149.—Car-lot unloads in Terre Haute, Ind., by months, 1929 and 1930

1929

Commodity	Jan.	Feb.	Mar.	Apr.	May	June	July	Aug.	Sept.	Oct.	Nov.	Dec.	Total
Apples.....	10	7	7	5	3	0	0	0	2	15	17	13	85
Cabbage.....	12	5	9	8	10	7	0	0	9	16	11	0	95
Cantaloupes.....						3	3	0	0	0			0
Celery.....	6	4	3	0	0	0	0	0	0	1	3	4	21
Grapefruit.....	3	2	2	3	3	1	0	0	0	0	2	0	16
Grapes.....							0	0	1	6	0		8
Lemons.....	0	1	0	1	1	6	1	1	0	0	0	0	11
Lettuce.....	4	3	0	2	2	0	0	0	0	4	1	2	24
Onions.....	6	0	2	2	0	3	1	0	8	7	8	3	54
Oranges.....	5	5	12	17	9	5	2	2	3	0	5	13	81
Peaches.....							0	0	0	0	0		2
Pears.....							0	0	0	0			0
Plums and fresh prunes.....						0	0	0					0
Potatoes.....	35	40	52	20	63	59	27	33	51	47	30	25	487
Strawberries.....				3	14	0	0	0	0	0	0	0	17
Sweetpotatoes.....	0	1	0	0	0	0	0	0	3	2	2	0	8
Tomatoes.....	0	0	0	0	0	5	0	29	43	46	0	0	123
Watermelons.....						26	31	11	1				69

CAR-LOT SHIPMENTS OF FRUITS AND VEGETABLES

153

TABLE 149.—Car-lot unloads in Terre Haute, Ind., by months, 1929 and 1930—Continued

1930

Commodity	Jan.	Feb.	Mar.	Apr.	May	June	July	Aug.	Sept.	Oct.	Nov.	Dec.	Total
Apples.....	9	10	8	8	4	0	0	0	0	21	14	15	88
Cabbage.....	10	8	4	5	2	5	4	11	23	8	5	85	
Cantaloupes.....					2	2	2	0	0				6
Celery.....	1	2	1	2	0	0	0	0	0	5	4	3	18
Grapefruit.....	2	2	2	0	0	0	0	0	2	1	0	2	11
Grapes.....									4	0	4	1	11
Lemons.....	1	0	0	6	2	5	0	0	0	0	1	0	15
Lettuce.....	4	4	6	2	4	2	0	2	0	2	3	5	34
Onions.....	7	8	4	6	2	1	1	3	14	16	5	3	70
Oranges.....	5	2	0	5	1	2	1	0	2	1	0	15	62
Peaches.....						1	4	0	5	0			10
Pears.....								0	0	0			0
Plums and fresh prunes.....							0	0	0				0
Potatoes.....	47	33	66	48	57	47	13	26	34	48	29	32	478
Strawberries.....				3	5								8
Sweet potatoes.....	1	0	0	0	0	0	0	0	3	0	1	0	5
Tangerines.....	0	0	0	0	0	0	0	0	0	0	0	0	0
Tomatoes.....	0	0	0	0	0	9	0	52	131	160	0	0	292
Watermelons.....						15	48	11	0				72

TABLE 150.—Car-lot unloads in Toledo, Ohio, by months, 1929 and 1930

1929

Commodity	Jan.	Feb.	Mar.	Apr.	May	June	July	Aug.	Sept.	Oct.	Nov.	Dec.	Total
Apples.....	18	30	44	7	8	5	16	20	29	181	72	7	447
Cabbage.....	6	11	18	22	30	35	1	1	1	0	0	4	139
Cantaloupes.....						27	53	28	5				113
Celery.....	14	25	44	17	21	0	0	0	0	0	2	19	133
Grapefruit.....	15	27	19	24	20	5	0	0	0	14	17	16	160
Grapes.....						1	6	6	22	42	27	1	99
Lemons.....	9	5	11	8	22	23	8	5	1	0	2	2	86
Lettuce.....	36	35	33	16	22	17	13	19	12	25	22	20	270
Onions.....	7	3	6	18	12	19	17	15	27	20	17	10	171
Oranges.....	44	37	62	54	59	31	22	31	32	31	31	57	481
Peaches.....						1	38	140	39	1			219
Pears.....							2	14	3				25
Plums and fresh prunes.....						3	3	1	1	0			8
Potatoes.....	41	38	68	78	98	143	104	79	46	29	26	47	828
Strawberries.....			7	35	107	26							175
Sweet potatoes.....	19	10	8	6	4	4	2	3	37	32	20	19	169
Tomatoes.....	2	4	3	5		9	3	2	0	0	0	0	39
Watermelons.....					6	107	69	21					236

1930

Apples.....	7	23	15	18	7	13	11		14	69	61	30	269
Cabbage.....	7	20	12	22	28	20	2	5	1	5	4	17	143
Cantaloupes.....					9	28	64	25	4	1			111
Celery.....	17	24	23	21	14	0	0	0	0	1	12	17	129
Grapefruit.....	18	12	19	8	0	0	0	0	3	12	15	18	108
Grapes.....						1	1	5	14	31	17	3	71
Lemons.....	3	1	6	12	17	6	3	4	6	2	1	4	79
Lettuce.....	23	31	31	31	28	17	15	20	19	26	22	27	287
Onions.....	2	0	6	24	17	5	12	7	26	19	18	1	136
Oranges.....	21	38	50	28	18	13	10	0	12	10	22	46	292
Peaches.....						7	42	47	56	5			157
Pears.....							2	10	8	1			21
Plums and fresh prunes.....						2	5	1	2				10
Potatoes.....	47	62	115	105	144	227	300	124	178	103	49	47	1,501
Strawberries.....				21	55	2							81
Sweet potatoes.....	11	14	10	8	3	0	1	8	18	28	21	12	134
Tangerines.....	0	0	0	0	0	0	0	0	0	0	0	0	0
Tomatoes.....	0	2	4	4	3	0	1	0	0	0	0	0	23
Watermelons.....					38	126	52	0					218

154 STATISTICAL BULLETIN 38, U. S. DEPT. OF AGRICULTURE

TABLE 151.—Car-lot unloads in Washington, D. C., by months, 1929 and 1930

1929

Commodity	Jan.	Feb.	Mar.	Apr.	May	June	July	Aug.	Sept.	Oct.	Nov.	Dec.	Total
Apples.....	25	18	19	19	6	4	0	11	42	245	39	24	452
Cabbage.....	69	50	64	79	64	4	15	36	46	42	41	63	554
Cantaloupes.....					2	83	166	40	112	22	3		433
Celery.....	41	41	41	27	24	3	11	14	27	24	40		347
Grapefruit.....	37	33	43	40	44	7	0	0	8	30	38	32	321
Grapes.....								7	23	148	57	1	234
Lemons.....		1	1	5	0	0	4	2	2	1	0	2	34
Lettuce.....	44	46	59	51	57	24	75	59	51	53	45	47	610
Onions.....	24	15	15	26	35	18	18	25	41	30	36	35	321
Oranges.....	80	78	81	96	93	51	45	48	39	48	64	89	810
Peaches.....						8	37	44	26	36			115
Pears.....	0	1					1	18	33	20	0	3	82
Plums and fresh prunes.....						4	1	2	11	3			21
Potatoes.....	165	154	167	134	106	188	117	86	159	168	114	116	1,764
Strawberries.....	1	6	10	19	12	0	0	0	0	0	0	0	48
Sweetpotatoes.....	25	11	13	11	12	14	12	16	36	38	24	31	246
Tomatoes.....	18	27	23	39	52	95	20	0	0	12	14	8	308
Watermelons.....					15	137	169	123	47				530

1930

Apples.....	20	13	33	31	17	4	7	7	31	68	48	42	321
Cabbage.....	74	37	45	62	45	4	22	66	50	74	58	71	697
Cantaloupes.....					31	124	125	65	68	24	2		437
Celery.....	37	32	45	34	20	10	14	25	31	46	48	53	409
Grapefruit.....	56	35	37	126	0	0	0	0	14	28	42	41	379
Grapes.....							1	12	49	132	60	20	283
Lemons.....	4	2	2	4	15	14	9	3	10	1	2	2	68
Lettuce.....	57	57	64	62	51	63	72	68	52	60	49	52	727
Onions.....	34	41	29	42	28	25	26	22	43	59	20	33	411
Oranges.....	84	64	71	57	59	33	34	30	37	39	67	103	698
Peaches.....						15	77	47	56	4			190
Pears.....	1	3	2	1		13	32	57	31	10	6		156
Plums and fresh prunes.....						3	1	4	11	1			20
Potatoes.....	155	116	133	153	151	235	140	162	167	204	136	170	1,892
Strawberries.....	3	3	14	14	4								38
Sweetpotatoes.....	26	23	30	30	6	2	7	26	23	32	20	37	269
Tangerines.....	1										0	21	28
Tomatoes.....	5	9	38	46	78	106	18	3	3	30	36	20	392
Watermelons.....					4	65	304	217	42	4			630

TABLE 152.—Car-lot unloads in Worcester, Mass., by months, 1929 and 1930

1929

Commodity	Jan.	Feb.	Mar.	Apr.	May	June	July	Aug.	Sept.	Oct.	Nov.	Dec.	Total
Apples.....	2	2	1	0	0	0	2	1	0	1	3	0	12
Cabbage.....	4	5	3	1	5	2	0	0	0	1	0	2	24
Cantaloupes.....						3	16	8	5	1			33
Celery.....	2	0	1	2	0	0	0	0	0	1	5	3	14
Grapefruit.....	0	1	1	4	0	0	0	0	0	0	0	0	6
Grapes.....							0	0	7	59	5		71
Lemons.....	0	0	0	0	1	0	0	0	0	0	0	0	1
Lettuce.....	1	1	1	0	1	0	0	0	0	0	0	0	4
Onions.....	4	3	1	3	2	1	3	6	0	7	3	2	44
Oranges.....	5	6	12	7	0	3	3	2	2	1	0	4	45
Peaches.....							2	5	2				9
Pears.....							0	2	0	0	0		2
Plums and fresh prunes.....							0	0	0	0			0
Potatoes.....	109	53	89	74	80	64	60	52	111	121	74	85	972
Strawberries.....			2	5	27	7							41
Sweetpotatoes.....	0	0	0	0	0	0	0	2	0	2	1	0	5
Tomatoes.....	0	0	1	0	1	14	4	0	0	0	0	0	20
Watermelons.....					3	35	0						47



CAR-LOT SHIPMENTS OF FRUITS AND VEGETABLES

155

TABLE 152.—Car-lot unloads in Worcester, Mass., by months, 1929 and 1930—Continued

1930

Commodity	Jan.	Feb.	Mar.	Apr.	May	June	July	Aug.	Sept.	Oct.	Nov.	Dec.	Total
Apples.....	2	3	2	5	2	1	1	0	0	0	0	0	16
Cabbage.....	4	4	0	2	2	3	0	0	0	0	0	1	15
Cantaloupes.....					2	9	11	4	1				27
Celery.....	1	1	1	2	0	2	0	0	0	3	6	5	21
Grapefruit.....	0	0	0	0	0	0	0	0	0	0	0	1	1
Grapes.....									6	36	17		58
Lemons.....	0	0	1	1	0	2	0	0	0	0	0	0	4
Lettuce.....	0	1	0	2	1	0	0	0	0	0	0	0	42
Onions.....	7	3	5	1	3	1	1	1	5	8	3	5	34
Oranges.....	2	3	4	6	2	2	1	1	1	0	4	8	34
Peaches.....							2	3	0	0			5
Pears.....							1	1	0	0			2
Plums and fresh prunes.....							0	0	0				0
Potatoes.....	101	68	80	83	85	57	72	55	74	85	65	74	907
Strawberries.....					12	5							18
Sweetpotatoes.....	0	0	0	0	0	0	0	1	4	0	2	0	7
Tangerines.....	0	0							0	0	0	0	0
Tomatoes.....	0	0	1	3	6	10	3	0	0	0	0	0	23
Watermelons.....						14	34	2					50

TABLE 153.—Car-lot unloads in Youngstown, Ohio, by months, 1929 and 1930

1929

Commodity	Jan.	Feb.	Mar.	Apr.	May	June	July	Aug.	Sept.	Oct.	Nov.	Dec.	Total
Apples.....	21	10	22	21	10	4	9	7	13	39	24	14	209
Cabbage.....	13	16	14	12	30	10	13	1	2	8	19	6	150
Cantaloupes.....						38	55	30	13				136
Celery.....	0	9	11	4	6	0	0	0	0	0	0	6	45
Grapefruit.....	9	9	8	10	7	0	0	0	1	6	3	6	59
Grapes.....	1	1						20	73	182	122	12	411
Lemons.....	2	1	1	5	5	5	3	1	0	0	0	0	23
Lettuce.....	21	17	19	18	24	9	9	0	7	11	14	14	172
Onions.....	14	8	4	7	15	5	11	10	18	22	5	6	125
Oranges.....	21	21	27	28	25	24	12	13	9	7	10	22	219
Peaches.....							36	68	15				119
Pears.....								23	13	6			42
Plums and fresh prunes.....						2	2	2	8	4			18
Potatoes.....	40	59	31	68	61	106	108	87	63	44	41	17	728
Strawberries.....				26	66	13							105
Sweetpotatoes.....	0	8	5	3	2	2	0	4	21	19	18	13	95
Tomatoes.....	0	0	0	0	5	15	13	14	0	1	0	1	59
Watermelons.....					11	156	60	32	3				292

1930

Apples.....	22	15	28	24	16	10	10	6	1	14	5	17	168
Cabbage.....	13	5	9	9	18	14	4	4	12	6	16	3	101
Cantaloupes.....					10	29	33	13	12				98
Celery.....	7	7	6	2	1	5	0	0	0	0	2	8	38
Grapefruit.....	7	1	2	0	0	0	0	0	1	6	10	10	30
Grapes.....								24	80	265	69	15	454
Lemons.....	1	1	1	1	2	2	0	2	0	11	5	11	13
Lettuce.....	15	16	21	21	20	8	2	2	0	44	0	2	153
Onions.....	1	5	9	0	12	7	10	16	5	6	11	21	151
Oranges.....	6	12	16	10	13	8	9	5	6	17	3		73
Peaches.....							4	18	30	19	0		66
Pears.....								13	28	19			66
Plums and fresh prunes.....						5	5	0	3				13
Potatoes.....	29	32	44	68	93	135	140	90	86	58	24	27	843
Strawberries.....				7	33	2							42
Sweetpotatoes.....	9	11	6	6	1	0	0	6	22	28	16	12	117
Tangerines.....	0	0									0	2	2
Tomatoes.....	0	0	3	5	4	15	5	0	0	0	0	0	35
Watermelons.....						32	102	54	1				290

156 STATISTICAL BULLETIN 38, U. S. DEPT. OF AGRICULTURE

TABLE 154.—Apples: Total car-lot shipments, by States, and unloads at 66 cities, by State of origin, 1929 and 1930

State	1929		1930		State	1929		1930	
	Shipments	Unloads	Shipments	Unloads		Shipments	Unloads	Shipments	Unloads
Alabama.....	17	17	12	12	New Hampshire.....	327	125	682	168
Arizona.....	4	---	2	---	New Jersey.....	411	279	715	354
Arkansas.....	500	125	336	87	New Mexico.....	976	505	229	155
California.....	3,667	2,497	6,612	3,881	New York.....	10,569	6,562	14,357	8,693
Colorado.....	2,419	817	1,402	353	North Carolina.....	178	36	---	---
Connecticut.....	14	9	94	19	Ohio.....	739	210	289	103
Delaware.....	342	578	1,335	717	Oklahoma.....	5	3	5	5
Georgia.....	183	150	163	145	Oregon.....	3,073	1,367	5,302	1,624
Idaho.....	7,145	3,792	6,779	3,008	Pennsylvania.....	2,469	1,250	2,702	1,069
Illinois.....	2,438	1,632	3,208	1,699	Tennessee.....	67	62	11	11
Indiana.....	192	142	175	139	Texas.....	15	10	---	---
Iowa.....	25	12	11	1	Utah.....	235	171	1,055	420
Kansas.....	669	247	240	38	Vermont.....	613	487	489	430
Kentucky.....	60	23	35	25	Virginia.....	15,755	5,978	0,538	3,789
Maine.....	1,221	361	1,029	450	Washington.....	34,356	17,172	42,117	21,569
Maryland.....	1,840	704	1,401	591	West Virginia.....	7,324	2,189	3,611	821
Massachusetts.....	369	80	910	469	Wisconsin.....	687	403	157	114
Michigan.....	3,919	1,867	2,139	977	Wyoming.....	---	---	1	---
Minnesota.....	46	26	25	21	Imports.....	---	276	---	189
Missouri.....	974	510	534	243	Unknown.....	---	117	---	53
Montana.....	398	372	391	283					
Nebraska.....	110	28	54	16					
					Total.....	104,771	51,415	107,033	52,486

TABLE 155.—Cabbage: Total car-lot shipments, by States, and unloads at 66 cities, by State of origin, 1929 and 1930

State	1929		1930		State	1929		1930	
	Shipments	Unloads	Shipments	Unloads		Shipments	Unloads	Shipments	Unloads
Alabama.....	867	659	676	577	New Jersey.....	65	48	81	66
Arizona.....	1	1	44	21	New Mexico.....	112	65	77	55
Arkansas.....	33	16	34	26	New York.....	10,430	6,062	11,473	7,612
California.....	529	387	845	674	North Carolina.....	261	95	214	127
Colorado.....	508	279	1,158	281	Ohio.....	554	428	67	56
Florida.....	3,176	3,099	2,397	2,364	Oklahoma.....	18	8	8	3
Georgia.....	119	70	5	---	Oregon.....	44	23	8	6
Idaho.....	3	1	1	---	Pennsylvania.....	396	298	262	198
Illinois.....	295	189	357	280	South Carolina.....	2,787	2,076	2,654	2,118
Indiana.....	116	22	272	51	South Dakota.....	4	1	1	---
Iowa.....	443	391	605	347	Tennessee.....	1,256	932	952	740
Kansas.....	49	13	83	40	Texas.....	7,079	4,940	5,443	4,114
Kentucky.....	75	56	25	20	Utah.....	222	131	137	84
Louisiana.....	544	468	269	210	Vermont.....	1	---	4	2
Maine.....	21	17	14	5	Virginia.....	3,698	3,246	1,740	1,359
Maryland.....	428	347	67	60	Washington.....	184	60	64	13
Massachusetts.....	---	---	5	2	West Virginia.....	35	10	---	---
Michigan.....	272	164	191	139	Wisconsin.....	6,320	2,225	6,291	2,686
Minnesota.....	1,171	332	737	261	Wyoming.....	6	---	6	---
Mississippi.....	1,689	1,319	651	719	Imports.....	---	263	---	2,071
Missouri.....	43	41	186	113	Unknown.....	---	54	---	31
Montana.....	11	---	31	1					
Nebraska.....	8	---	1	1					
New Hampshire.....	4	3	1	---	Total.....	44,240	29,466	36,205	27,497

CAR-LOT SHIPMENTS OF FRUITS AND VEGETABLES

TABLE 156.—Cantaloupes: <sup>1</sup> Total car-lot shipments, by States, and unloads at 66 cities, by State of origin, 1929 and 1930

State	1929		1930		State	1929		1930	
	Shipments	Unloads	Shipments	Unloads		Shipments	Unloads	Shipments	Unloads
Alabama.....	1			1	Nevada.....	170	153	124	115
Arizona.....	5,457	3,958	5,834	4,385	New Jersey.....	1	2		1
Arkansas.....	413	271	213	135	New Mexico.....	352	256	416	323
California.....	20,550	22,955	23,626	20,076	New York.....			1	
Colorado.....	4,664	3,891	4,088	3,772	North Carolina.....	88	54	19	17
Delaware.....	235	193	193	191	Oklahoma.....	4	2	15	5
Florida.....	7	5	1	1	Oregon.....	14	11	136	100
Georgia.....	76	57	138	110	South Carolina.....	44	35	125	98
Idaho.....	2		2		Tennessee.....	1		7	12
Illinois.....	10	12	13	2	Texas.....	176	149	358	254
Indiana.....	330	250	184	125	Utah.....	17	18	27	23
Iowa.....	45	7	33	18	Virginia.....	2	2	5	6
Kansas.....	8	1	4		Washington.....	382	265	282	298
Louisiana.....	4	1	3	1	Imports.....		227		293
Maryland.....	561	491	274	217	Unknown.....		10		2
Michigan.....	16	23	13	13					
Missouri.....	3	1	10	8	Total.....	40,042	33,311	36,179	31,031

<sup>1</sup> Includes Casaba, Honeydew, Honey Ball, and all other melons except watermelons.

TABLE 157.—Celery: Total car-lot shipments, by States, and unloads at 66 cities, by State of origin, 1929 and 1930

State	1929		1930		State	1929		1930	
	Shipments	Unloads	Shipments	Unloads		Shipments	Unloads	Shipments	Unloads
California.....	9,371	7,074	8,320	6,386	New York.....	4,035	3,234	5,427	4,235
Colorado.....	149	135	136	105	Ohio.....	31	32	3	2
Florida.....	8,832	7,605	9,809	8,378	Oregon.....	678	345	647	398
Idaho.....	262	192	287	202	Pennsylvania.....	165	35	81	71
Illinois.....	5				Utah.....	47	21	35	15
Indiana.....	3		3		Washington.....	51	34	10	16
Louisiana.....			2	3	Wisconsin.....	1	1		
Maryland.....	1				Imports.....		306		195
Michigan.....	1,810	1,573	1,597	1,195	Unknown.....		25		11
Minnesota.....	5	2	7	6					
New Jersey.....	53	40	32	35	Total.....	25,567	20,607	26,411	21,223

TABLE 158.—Grapefruit: Total car-lot shipments, by States, and unloads at 66 cities, by State of origin, 1929 and 1930

State	1929		1930		State	1929		1930	
	Shipments	Unloads	Shipments	Unloads		Shipments	Unloads	Shipments	Unloads
Arizona.....	209	160	424	227	Imports.....		1,266		3,114
California.....	781	739	1,209	873	Unknown.....		16		27
Florida.....	20,872	17,813	15,728	14,966	Total.....	25,137	21,739	30,001	20,977
Louisiana.....	1		2						
Texas.....	3,184	1,740	2,033	1,768					

TABLE 159.—*Grapes: Total car-lot shipments, by States, and unloads at 66 cities, by State of origin, 1929 and 1930*

State	1929		1930		State	1929		1930	
	Shipments	Unloads	Shipments	Unloads		Shipments	Unloads	Shipments	Unloads
Arizona.....	91	65	76	55	North Carolina.....	4	3	4	2
Arkansas.....	510	185	322	161	Ohio.....	17	7	20	19
California.....	59,239	45,592	65,160	50,610	Oklahoma.....	11	1	7	---
Delaware.....	23	19	5	2	Oregon.....	3	1	---	---
Florida.....	19	18	17	13	Pennsylvania.....	879	696	809	627
Idaho.....	5	2	1	---	Tennessee.....	---	---	1	1
Illinois.....	28	21	0	9	Texas.....	30	10	25	11
Indiana.....	1	1	2	---	Utah.....	1	1	0	1
Iowa.....	360	148	226	91	Virginia.....	1	1	1	1
Kansas.....	101	38	61	29	Washington.....	232	102	117	39
Michigan.....	1,746	1,239	1,620	1,185	Imports.....	---	178	---	315
Missouri.....	225	99	316	126	Unknown.....	---	16	---	11
Nebraska.....	54	7	27	5					
New York.....	2,641	1,542	2,010	1,363	Total.....	66,130	49,835	70,890	54,618

TABLE 160.—*Lemons: Total car-lot shipments, by States, and unloads at 66 cities, by State of origin, 1929 and 1930*

State	1929		1930	
	Shipments	Unloads	Shipments	Unloads
Arizona.....	2	---	1	---
California.....	16,172	11,217	14,273	10,639
Imports.....	---	2,115	---	3,470
Unknown.....	---	17	---	17
Total.....	16,174	13,349	14,274	14,126

TABLE 161.—*Lettuce:<sup>1</sup> Total car-lot shipments, by States, and unloads at 66 cities, by State of origin, 1929 and 1930*

State	1929		1930		State	1929		1930	
	Shipments	Unloads	Shipments	Unloads		Shipments	Unloads	Shipments	Unloads
Arizona.....	7,850	5,850	9,575	6,615	New York.....	3,704	3,243	3,210	3,050
California.....	35,687	28,374	37,459	30,086	North Carolina.....	303	388	364	415
Colorado.....	2,109	1,779	1,619	1,294	Ohio.....	53	40	72	66
Florida.....	935	1,148	599	634	Oregon.....	15	12	14	12
Georgia.....	12	12	---	---	Pennsylvania.....	5	3	5	2
Idaho.....	76	51	154	86	South Carolina.....	319	312	169	173
Illinois.....	---	---	---	1	Tennessee.....	---	---	1	1
Louisiana.....	---	---	5	3	Texas.....	81	95	53	78
Maryland.....	2	2	---	---	Utah.....	11	6	12	10
Minnesota.....	1	1	2	2	Virginia.....	51	54	14	19
Missouri.....	1	---	8	1	Washington.....	1,747	1,595	2,230	1,998
Montana.....	27	21	27	11	Wyoming.....	1	---	---	---
Nevada.....	1	4	---	---	Imports.....	---	2	---	---
New Hampshire.....	---	---	2	2	Unknown.....	---	28	---	16
New Jersey.....	160	113	27	17					
New Mexico.....	23	10	16	11	Total.....	53,234	43,069	55,628	44,003

<sup>1</sup> Includes romaine.

CAR-LOT SHIPMENTS OF FRUITS AND VEGETABLES 159

TABLE 162.—Onions: Total car-lot shipments, by States, and unloads at 66 cities, by State of origin, 1929 and 1930

State	1929		1930		State	1929		1930	
	Shipments	Unloads	Shipments	Unloads		Shipments	Unloads	Shipments	Unloads
Arizona			1	1	New Jersey	241	218	100	152
Arkansas	3	2	1	1	New Mexico	1		1	
California	4,303	3,835	4,097	3,644	New York	3,461	2,783	3,062	2,960
Colorado	2,691	1,484	3,134	1,776	North Carolina	2			
Florida	4	7	3	1	North Dakota	19	10	11	4
Georgia	4	6	3	2	Ohio	2,733	1,080	2,286	1,700
Idaho	614	282	655	372	Oklahoma	9	9	17	11
Illinois	140	146	137	143	Oregon	461	355	615	361
Indiana	4,025	3,192	6,532	4,551	Pennsylvania	27	31	5	5
Iowa	1,490	900	1,759	1,190	South Carolina	8	3	0	3
Kansas	6	4	10	5	Tennessee	1	1		
Kentucky	59	56	12	11	Texas	7,232	5,923	6,311	5,225
Louisiana	110	66	20	17	Utah	864	518	600	436
Maryland		2		1	Vermont	2	3	7	7
Massachusetts	1,863	1,400	1,675	1,296	Virginia	234	171	169	87
Michigan	2,591	1,871	4,503	3,213	Washington	1,427	833	1,420	823
Minnesota	1,392	747	1,105	641	Wisconsin	230	181	263	214
Mississippi	1				Wyoming	1	1		
Missouri		2	1	1	Imports		3,742		1,527
Montana	5	4	6	5	Unknown		154		58
Nebraska	77	4	9	5					
Nevada	17	58	31	23					
New Hampshire	3								
					Total	36,921	30,980	39,677	30,412

TABLE 163.—Oranges:<sup>1</sup> Total car-lot shipments, by States, and unloads at 66 cities, by State of origin, 1929 and 1930

State	1929		1930		State	1929		1930	
	Shipments	Unloads	Shipments	Unloads		Shipments	Unloads	Shipments	Unloads
Alabama	485	475	2	6	Texas	84	102	145	125
Arizona	72	19	190	23	Imports		200		689
California	67,584	45,470	43,806	31,933	Unknown		30		12
Colorado	29,447	25,618	19,896	18,243					
Florida	312	276	166	203	Total	97,959	72,218	64,118	51,234
Louisiana		19	1	1					
Mississippi									

<sup>1</sup> 1929 figures include Satsumas and tangerines. 1930 figures include Satsumas.

TABLE 164.—Peaches: Total car-lot shipments, by States, and unloads at 66 cities, by State of origin, 1929 and 1930

State	1929		1930		State	1929		1930	
	Shipments	Unloads	Shipments	Unloads		Shipments	Unloads	Shipments	Unloads
Alabama	81	120	42	20	New Jersey	544	383	24	16
Arkansas	2,679	1,423	41	7	New Mexico	3			
California	9,790	1,423	21,072	4,410	New York	865	600	2,310	1,530
Colorado	1,765	1,040	1,390	709	North Carolina	1,250	1,239	2,172	2,000
Connecticut		2	29	19	Ohio	2	4	98	40
Delaware	540	303	31	26	Oklahoma	121	44		
Georgia	5,252	5,114	6,623	7,414	Oregon	51	34	48	24
Idaho	135	80	1		Pennsylvania	732	536	330	280
Illinois	4,637	2,405			South Carolina	602	608	747	609
Indiana	676	510			Tennessee	1,144	874	256	216
Kansas	2	1			Texas	669	252	21	14
Kentucky	60	54			Utah	550	157	341	95
Louisiana	12	11	2	1	Virginia	623	593	19	19
Maryland	495	347	83	67	Washington	1,554	658	609	316
Massachusetts	5	5	3	2	West Virginia	246	113	32	12
Michigan	312	235	183	104	Imports		2		11
Minnesota	60	54	7	2	Unknown		12		0
Mississippi	56	41							
Missouri									
Nebraska	1				Total	35,451	19,264	38,490	18,062

160 STATISTICAL BULLETIN 38, U. S. DEPT. OF AGRICULTURE

TABLE 165.—Pears: Total car-lot shipments, by States, and unloads at 66 cities, by State of origin, 1929 and 1930

State	1929		1930		State	1929		1930	
	Shipments	Unloads	Shipments	Unloads		Shipments	Unloads	Shipments	Unloads
Alabama	182	110	135	95	New Jersey	4	3	19	8
Arkansas	4	1			New Mexico	24	16	1	
California	0, 439	0, 783	13, 469	0, 555	New York	559	392	2, 055	1, 813
Colorado	1, 082	607	2, 469	152	Ohio	33	7	77	24
Delaware	29	4	13	1	Oklahoma	2			
Florida	9	3	3	3	Oregon	4, 041	2, 072	5, 139	3, 426
Georgia	10	11	3	3	Pennsylvania	3		9	3
Idaho	29	24	35	23	Tennessee	3		1	
Illinois	787	148	154	40	Texas	231	179	100	71
Indiana	12	10	1	1	Utah	47	27	38	17
Iowa	12	2	8	1	Virginia	19	1		
Kansas	54	19	27	9	Washington	3, 832	1, 711	8, 074	2, 901
Kentucky	7	5			West Virginia	13	1		
Maryland	42	6	9	3	Imports		4		1
Michigan	147	98	599	203	Unknown		10		13
Mississippi	10		25	4					
Missouri	62	10	12						
Nebraska	13	3	8	1					
					Total	20, 760	13, 231	28, 733	18, 377

TABLE 166.—Plums and fresh prunes: Total car-lot shipments, by States, and unloads at 66 cities, by State of origin, 1929 and 1930

State	1929		1930		State	1929		1930	
	Shipments	Unloads	Shipments	Unloads		Shipments	Unloads	Shipments	Unloads
Arizona	8	5	9	6	Pennsylvania			2	
California	1, 801	1, 263	4, 960	2, 965	Texas			6	7
Georgia	15	16	8	7	Utah	6	3	0	2
Idaho	1, 912	1, 590	1, 692	1, 193	Washington	1, 043	510	869	365
Michigan	37	20	70	62	Imports		4		1
New Mexico			4	1	Unknown				4
New York	60	30	165	134					
Oregon	1, 161	814	1, 093	638	Total	0, 016	4, 171	8, 716	5, 390

TABLE 167.—Potatoes: Total car-lot shipments, by States, and unloads at 66 cities, by State of origin, 1929 and 1930

State	1929		1930		State	1929		1930	
	Shipments	Unloads	Shipments	Unloads		Shipments	Unloads	Shipments	Unloads
Alabama	1, 544	1, 110	2, 723	1, 871	New Jersey	3, 830	1, 828	6, 605	3, 830
Arizona	49	38	49	37	New Mexico	30	5	21	2
Arkansas	521	437	815	597	New York	11, 628	6, 546	13, 946	8, 104
California	7, 760	6, 529	8, 324	6, 611	North Carolina	6, 919	3, 921	7, 355	4, 733
Colorado	15, 577	5, 320	10, 206	6, 437	North Dakota	6, 692	1, 740	6, 550	1, 262
Delaware	38	20	2	1	Ohio	431	280	323	189
Florida	5, 068	4, 014	4, 810	4, 128	Oklahoma	2, 230	1, 388	2, 761	1, 433
Georgia	273	192	572	287	Oregon	1, 638	430	2, 174	460
Idaho	21, 548	12, 185	22, 163	13, 747	Pennsylvania	3, 003	2, 769	1, 313	895
Illinois	35	40	53	37	Rhode Island	17	20	2	2
Indiana	165	93	68	41	South Carolina	3, 810	2, 819	4, 544	3, 244
Iowa	629	289	425	236	South Dakota	2, 132	795	534	131
Kansas	2, 475	1, 300	3, 842	1, 479	Tennessee	278	170	267	191
Kentucky	1, 192	897	367	367	Texas	2, 760	2, 091	5, 534	3, 740
Louisiana	1, 106	791	2, 314	1, 459	Utah	793	413	1, 008	543
Maine	51, 022	32, 062	57, 212	36, 337	Vermont	182	31	210	47
Maryland	2, 430	1, 551	2, 252	1, 251	Virginia	21, 395	12, 894	21, 758	13, 311
Massachusetts	13	9	11	4	Washington	8, 594	5, 075	7, 677	4, 463
Michigan	10, 023	6, 362	5, 897	3, 466	West Virginia	415	201	55	11
Minnesota	24, 526	8, 050	17, 757	5, 253	Wisconsin	17, 115	9, 691	11, 027	7, 242
Mississippi	114	102	119	88	Wyoming	1, 790	562	2, 291	678
Missouri	692	671	2, 018	1, 429	Imports		3, 311		4, 095
Montana	691	223	358	61	Unknown		221		146
Nebraska	7, 270	2, 804	7, 812	3, 055					
Nevada	893	210	426	90					
New Hampshire	165	44	159	40					
					Total	253, 194	142, 707	252, 411	147, 768

CAR-LOT SHIPMENTS OF FRUITS AND VEGETABLES

TABLE 168.—*Strawberries: Total car-lot shipments, by States, and unloads at 66 cities, by State of origin, 1929 and 1930*

State	1929		1930		State	1929		1930	
	Shipments	Unloads	Shipments	Unloads		Shipments	Unloads	Shipments	Unloads
Alabama	1,851	1,074	771	616	Missouri	2,062	1,109	807	514
Arizona	1		3	3	New Jersey	176	106	106	77
Arkansas	2,468	1,408	698	387	New York	55	23	31	20
California	172	131	210	178	North Carolina	1,483	1,172	759	630
Delaware	418	250	203	145	Ohio	3			
Florida	1,739	1,016	1,650	1,271	Oklahoma	111	04	39	17
Georgia	17	1	0	3	Oregon	103	25	35	9
Illinois	273	122	103	46	South Carolina	30	26	9	9
Indiana	105	67	33	27	Tennessee	2,151	1,462	1,153	785
Iowa	52	24	48	37	Texas	253	137	02	08
Kansas	63	34	20	13	Utah	2	1		
Kentucky	551	500	404	288	Virginia	840	694	335	248
Louisiana	2,859	2,103	2,389	1,069	Washington	01	19	12	3
Maine					Wisconsin	26	10	7	3
Maryland	734	521	424	313	Imports			20	12
Massachusetts	47	30	44	42	Unknown			9	6
Michigan	79	70	57	53					
Mississippi	115	72	74	45	Total	18,732	13,047	10,578	7,859

TABLE 169.—*Sweetpotatoes: Total car-lot shipments, by States, and unloads at 66 cities, by State of origin, 1929 and 1930*

State	1929		1930		State	1929		1930	
	Shipments	Unloads	Shipments	Unloads		Shipments	Unloads	Shipments	Unloads
Alabama	618	400	341	252	Mississippi	214	111	250	184
Arizona			1		Missouri	8	2	2	1
Arkansas	272	240	199	141	New Jersey	1,146	898	1,060	884
California	706	673	780	571	New Mexico	58	38	83	61
Delaware	1,547	1,183	1,206	980	North Carolina	693	270	845	535
Florida	111	72	132	90	Oklahoma	191	139	64	83
Georgia	407	319	457	385	South Carolina	213	135	879	253
Illinois	140	113	169	143	Tennessee	3,640	3,025	3,535	3,029
Indiana	345	257	384	336	Texas	830	331	677	373
Iowa	20	21	18	6	Virginia	7,062	4,353	3,440	3,405
Kansas	63	32	77	62	West Virginia	1			
Kentucky	195	158	273	215	Unknown		15		6
Louisiana	1,456	813	1,210	764					
Maryland	1,569	1,447	1,313	1,013	Total	21,803	14,960	19,045	13,803

TABLE 170.—*Tangerines: Total car-lot shipments, by States, and unloads in 66 cities, by State of origin, 1929 and 1930*

State	1929 <sup>1</sup>		1930	
	Shipments	Unloads	Shipments	Unloads
California			2	9
Florida			1,801	1,789
Louisiana				1
Texas			2	1
Total			1,805	1,800

<sup>1</sup> Tangerine shipments and unloads were included with oranges during 1929.

162 STATISTICAL BULLETIN 38, U. S. DEPT. OF AGRICULTURE

TABLE 171.—Tomatoes: Total car-lot shipments, by States, and unloads at 66 cities, by State of origin, 1929 and 1930

State	1929		1930		State	1929		1930	
	Shipments	Unloads	Shipments	Unloads		Shipments	Unloads	Shipments	Unloads
Alabama.....			9	7	New Mexico.....	17	10	7	6
Arkansas.....	300	237	318	187	New York.....	838	276	514	184
California.....	4,240	3,807	6,459	4,438	North Carolina.....	2	1	118	105
Colorado.....	55	10	138	22	Ohio.....	1,020	678	1,007	378
Delaware.....	27		11		Oklahoma.....	35	17	50	27
Florida.....	7,593	6,535	6,974	6,230	Oregon.....	72	61	68	58
Georgia.....	61	02	51	40	Pennsylvania.....	85	12	46	9
Illinois.....	237	196	316	213	South Carolina.....	348	330	461	501
Indiana.....	1,631	589	2,217	854	Tennessee.....	2,317	1,773	2,406	1,869
Iowa.....	63	4	107		Texas.....	5,339	4,127	7,538	5,690
Kansas.....	20	22	39	22	Utah.....	740	249	242	105
Kentucky.....	244	5	40		Virginia.....	488	353	243	234
Louisiana.....	6	10	10	6	Washington.....	215	122	336	193
Maryland.....	775	749	654	585	West Virginia.....	36	5	0	1
Michigan.....	42	46	52	49	Imports.....		5,151		6,258
Minnesota.....			1		Unknown.....		68		28
Mississippi.....	4,098	2,881	3,461	2,283					
Missouri.....	110	101	139	169					
New Jersey.....	601	180	542	69					
					Total.....	31,757	28,642	31,050	30,850

TABLE 172.—Watermelons: Total car-lot shipments, by States, and unloads at 66 cities, by State of origin, 1929 and 1930

State	1929		1930		State	1929		1930	
	Shipments	Unloads	Shipments	Unloads		Shipments	Unloads	Shipments	Unloads
Alabama.....	722	402	1,056	778	Nebraska.....			1	1
Arizona.....	126	8	83	2	Nevada.....	31	21	7	7
Arkansas.....	430	185	270	109	New Jersey.....	16	18	23	23
California.....	6,366	3,660	6,282	3,557	North Carolina.....	758	690	1,769	1,336
Colorado.....	31	10	90	15	Oklahoma.....	538	230	511	271
Delaware.....	52	30	41	42	Oregon.....	36	22	18	8
Florida.....	10,479	7,079	6,682	5,897	South Carolina.....	3,494	2,193	5,018	2,850
Georgia.....	21,882	13,181	25,898	15,503	South Dakota.....	6	2	5	1
Idaho.....	35		21		Tennessee.....	8	2	2	1
Illinois.....	169	64	81	10	Texas.....	4,460	1,881	6,050	2,316
Indiana.....	209	199	162	53	Utah.....	19		3	
Iowa.....	83	6	100	11	Virginia.....	487	481	516	447
Kansas.....	155	23	115	12	Washington.....	307	169	239	137
Louisiana.....	32	23	11	1	West Virginia.....	1			
Maryland.....	210	207	311	328	Imports.....		2		4
Michigan.....	1				Unknown.....		17		2
Minnesota.....	1		1						
Mississippi.....	251	5	266						
Missouri.....	1,639	532	1,405	775					
					Total.....	52,514	31,242	59,011	34,492

U. S. GOVERNMENT PRINTING OFFICE: 1928

FOR SALE BY THE SUPERINTENDENT OF DOCUMENTS, WASHINGTON, D. C.



**END**

© UPDATA 1981