AgEcon SEARCH
RESEARCH IN AGRICULTURAL & APPLIED ECONOMICS

The World's Largest Open Access Agricultural & Applied Economics Digital Library

This document is discoverable and free to researchers across the globe due to the work of AgEcon Search.

Help ensure our sustainability.

Give to AgEcon Search

AgEcon Search
http://ageconsearch.umn.edu
aesearch@umn.edu

*Papers downloaded from **AgEcon Search** may be used for non-commercial purposes and personal study only. No other use, including posting to another Internet site, is permitted without permission from the copyright owner (not AgEcon Search), or as allowed under the provisions of Fair Use, U.S. Copyright Act, Title 17 U.S.C.*

START

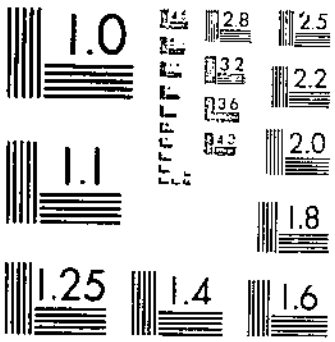

MICROCOPY RESOLUTION TEST CHART

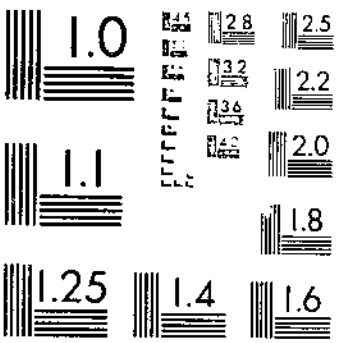

MICROCOPY RESOLUTION TEST CHART

© UPDATA 1981

UNITED STATES DEPARTMENT OF AGRICULTURE
STATISTICAL BULLETIN No. 33

Washington, D. C. ★ March, 1931

COLD-STORAGE HOLDINGS

Year Ended December 31, 1929
with comparable data for earlier years

Prepared by the

BUREAU OF AGRICULTURAL ECONOMICS

For sale by the Superintendent of Documents, Washington, D. C. - - - - - - - Price 10 cents

APR 15 1931
C UPDATA 1981

STATISTICAL BULLETIN SERIES

At the present time, March 1, 1931, statistical bulletins have been issued or are now in press as follows:

No.

1. Cold-Storage Holdings.
2. Seed Statistics.
3. Sheep, Lamb, Mutton, and Wool Statistics.
4. Cold-Storage Holdings.
5. Horses, Mules, and Motor Vehicles.
6. Grain Futures; Daily Data.
7. Shipments and Unloads of Certain Fruits and Vegetables.
8. Carload Shipments of Fruits and Melons.
9. Carload Shipments of Vegetables.
10. Statistics of Potatoes and Sweet Potatoes.
11. Hay and Feed Statistics.
12. Wheat and Rye Statistics.
13. Cold-Storage Holdings.
14. Prices of Farm Products Received by Producers, North Atlantic States.
15. Prices of Farm Products Received by Producers, North Central States.
16. Prices of Farm Products Received by Producers, South Atlantic and South Central States.
17. Prices of Farm Products Received by Producers, Mountain and Pacific States.
18. Statistics of Hogs, Pork, and Pork Products.
19. Carload Shipments of Fruits and Vegetables from Stations in the United States.
20. Cattle, Calves, Beef, Veal, Hides, and Skins Statistics.
21. American Forests and Forest Products.
22. Vegetable Statistics.
23. Carload Shipments and Unloads of Certain Fruits and Vegetables, 1924–1926.
24. Statistics of Fats, Oils, and Oleaginous Raw Materials.
25. Dairy Statistics.
26. Cold-Storage Holdings.
27. Car-Lot Shipments of Fruits and Vegetables from Stations in the United States for the Calendar Years 1926 and 1927.
28. Corn Statistics.
29. Statistics of Oats, Barley, and Grain Sorghums.
30. Car-Lot Shipments and Unloads of Important Fruits and Vegetables.
31. Wheat Futures.
32. Stumpage and Log Prices for the Calander Year 1928.
33. Cold-Storage Holdings.

C UPDATA 1981

UNITED STATES DEPARTMENT OF AGRICULTURE

STATISTICAL BULLETIN NO. 33

Washington, D. C. March, 1931

COLD-STORAGE HOLDINGS [1]

Year Ended December 31, 1929

With comparable data for earlier years

Prepared by the Bureau of Agricultural Economics [2]

CONTENTS

	Page
Introduction	1
Tables of refrigerated space	3
Tables of cold-storage holdings	8
Apples	8
Pears	10
Fruits, frozen and preserved	10
Butter	10
Cheese	11
Tables of cold-storage holdings—Cont'd.	
Eggs	13
Poultry	14
Meats	16
Lard	24
Fish	24
Index	35

INTRODUCTION

This is the fifth bulletin on cold-storage warehouse space, and stocks of fruits, dairy products, eggs, dressed poultry, meats, lard, and fish carried in cold-storage warehouses, in the United States.

The tables showing refrigerated warehouse space are compiled from the survey made as of October 1, 1929. The establishments included in this survey were those artificially cooled to a temperature of 45° F., or below, in which food commodities were stored and held for 30 days or more and those in which meats and fish were frozen and cured. Since some commodities not reported as in cold storage are stored in space cooled to a temperature varying from 45° to 60°, all refrigerated space is shown in the tabulation in order to make a complete report on refrigerated space.

The results of the first space survey, published October 1, 1922, showed 1,315 concerns with 559,138,225 cubic feet of refrigerated warehouse space. Since that time there has been continual expansion, and the 1929 survey showed 1,400 concerns with 728,594,833 cubic feet, an increase of about 30 per cent in the seven years. The increase from the previous biennial survey of October 1, 1927, was 9 per cent, or 60,748,260 cubic feet.

The form of Statistical Bulletin No. 26, on cold-storage holdings, has been followed in this bulletin so the tables on refrigerated space

[1] This bulletin brings to the dates shown the information given in Statistical Bulletin No. 26, Cold Storage Holdings, issued October, 1928.

[2] Prepared by William Broxton, Assistant Market Specialist, in charge Cold Storage Statistics.

27638—31——1

© UPDATA 1981

are comparable; the commodity tables are similar, except that in this publication they are brought up to December 1, 1929; the fish tables have been brought up to December 15, 1929.

Additional tables give holdings of cold-pack fruit and pears and apples packed in bushel baskets.

No changes have been made in the method of compiling and issuing the monthly cold-storage report, which continues to be released on or about the 12th of each month. Occasionally the expression is heard that an earlier release of this report should be made; but at the present time this is not feasible. Many factors enter into the assembling of the material that goes to make up the report. Considerable time is required for the careful editing and scrutinizing of the many schedules to insure correct reports. The form in which the returns are received in the office determines, to a large extent, the time required. Under present conditions the Bureau of Agricultural Economics does not feel justified in attempting to make an earlier release.

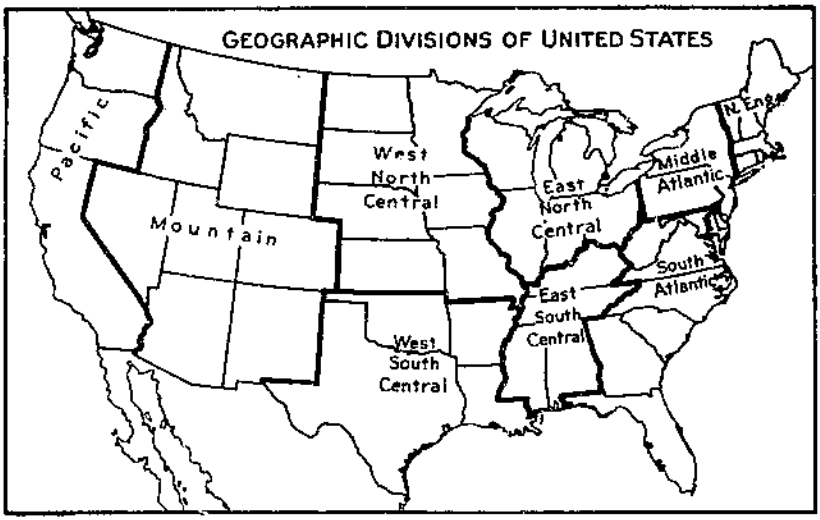

FIGURE 1.—The census geographic divisions as used in Table 1

For those who use the cold-storage figures as a guide in their businesses, accuracy rather than speed is the essential consideration, although it is desirable that the information be available as quickly as is consistent with accuracy. The information compiled daily and weekly, and representing respectively, 50 and 75 per cent of the total United States stocks of butter, American cheese, case eggs, and frozen poultry is a reliable basis for estimating in advance the total for any given month.

Current monthly figures of cold-storage holdings of all commodities except fish are disseminated over leased telegraph wires to the various branch offices of the Bureau of Agricultural Economics, are published in the printed monthly publication Crops and Markets, and are available in mimeograph summary form immediately after the release has been made. Details as to holdings of fish may be had, as soon as they are compiled, from the Bureau of Agricultural Economics, United

© UPDATA 1981

States Department of Agriculture, or from the Bureau of Fisheries, United States Department of Commerce.

An early release of the report on certain varieties of fish is made in mimeograph form, and later a full report is made in bulletin form by the Bureau of Fisheries.

The map (fig. 1) shows the grouping of States into geographic divisions. Table 1 shows the percentage holdings of the various commodities by geographic divisions, and is based on the year 1929.

TABLE 1.—*Cold-storage stocks by geographical divisions for year 1929*

Commodity	New England	Middle Atlantic	East North Central	West North Central	South Atlantic	East South Central	West South Central	Mountain	Pacific
	Per cent	*Per cent*	*Per cent*	*Per cent*	*Per cent*	*Per cent*	*Per cent*	*Per cent*	*Per cent*
Apples	2	22	12	6	15	1	2	1	39
Creamery butter	11	26	30	22	1	3	2	1	4
Cheese	4	31	48	3	4	2	1	2	5
Case eggs	5	29	30	18	2	4	3	1	8
Frozen eggs	2	22	31	29	2	3	5		6
Poultry	8	42	30	12		1	2		4
Beef	2	20	48	10	1		7	1	2
Pork	4	6	40	40	3	1	2	2	2
Lamb and mutton	11	43	22	10			1	2	2
Meats (total)	4	7	40	40	3		2	2	2
Lard	7	6	65	16	1			2	3

TABLE 2.—*Refrigerated space: Private cold storages, October 1, 1929*

State	Concerns	Space held at temperatures of— 10° F. and below	11°–29° F.	30°–44° F.	45° F. and above	Total space
	Number	*Cubic feet*	*Cubic feet*	*Cubic feet*	*Cubic feet*	*Cubic feet*
California	8	39,268	84,304	1,976,710		2,100,282
Illinois	9	677,750	600,165	1,141,208	20,300	2,439,513
Indiana	4	21,207		38,117	16,049	76,208
Iowa	7	136,191	30,382	301,045	45,260	512,878
Kansas	5	36,259		466,016	20,213	522,488
Maine	7	412,482	65,000	28,120		505,602
Massachusetts	15	1,115,520	70,000	426,246		1,611,772
Michigan	12	20,273	25,604	254,599	8,672	309,208
Minnesota	5	21,762	21,468	52,255		95,485
Mississippi	4	21,456	23,470	61,200	23,455	129,581
Missouri	4	42,528	5,304	342,386		390,218
Nebraska	6	107,108	30,000	130,930	9,100	277,198
New Jersey	5	56,886	37,742	337,976		442,604
New York	34	226,672	142,574	1,058,391	51,436	1,479,073
North Carolina	4			98,268	119,960	218,228
Ohio	26	85,819	630,670	544,137	159,152	1,419,787
Oklahoma	4			27,360	9,000	36,360
Oregon	8	50,020	128,382	1,890,001		2,068,412
Pennsylvania	19	436,095	239,399	973,696	12,227	1,661,417
Tennessee	4	3,300	15,878	21,980		41,158
Texas	11			485,236	16,760	501,996
Washington	29	110,451	576,003	8,299,960	12,897	8,999,311
West Virginia	3	1,000		442,047		443,047
Wisconsin	20	21,024	87,974	1,376,049	138,884	1,623,931
All other States	17	219,164	443,128	469,809	94,696	1,226,797
Total	270	3,872,250	3,257,576	21,243,827	758,961	29,132,614

© UPDATA 1981

TABLE 3.—*Refrigerated space: Combined public and private cold storages, October 1, 1929*

State	Concerns	Space held at temperatures of—				Total space
		10° F. and below	11°–29° F.	30°–44° F.	45° F. and above	
	Number	*Cubic feet*	*Cubic feet*	*Cubic feet*	*Cubic feet*	*Cubic feet*
California	5	27,427	6,116	860,102	38,471	932,116
Colorado	4	111,722	48,137	907,320	18,742	1,085,921
Connecticut	4	134,700	77,550	606,505	25,000	843,755
Florida	3	13,200	141,480	192,546	8,022	355,248
Idaho	6	14,000	75,734	900,632	57,760	1,057,126
Illinois	9	4,216,619	3,902,622	6,150,139	234,647	14,594,027
Indiana	3	231,565	14,387	698,374	24,099	968,425
Iowa	10	391,030	443,601	911,455	170,060	1,916,146
Massachusetts	6	431,514	218,462	881,098	7,584	1,538,658
Michigan	7	228,848	254,128	886,538	28,000	1,397,514
Minnesota	3	175,948	----------	123,100	----------	299,048
Missouri	5	2,240	48,160	1,049,322	34,100	1,133,822
Montana	3	11,083	12,650	44,041	9,540	77,314
Nebraska	8	1,530,258	1,361,433	773,865	----------	3,665,556
New Jersey	6	160,848	106,249	293,221	----------	560,318
New York	28	380,116	376,149	3,874,014	48,560	4,678,839
Ohio	8	130,055	96,201	915,115	57,643	1,208,014
Oregon	9	21,572	88,827	1,268,901	----------	1,379,300
Pennsylvania	6	23,226	33,256	717,149	----------	773,631
South Dakota	3	6,126	----------	237,771	3,718	247,615
Tennessee	4	11,902	----------	334,027	----------	345,929
Texas	6	38,210	125,400	586,395	10,000	760,005
Washington	33	306,862	948,650	12,342,948	38,996	13,637,456
Wisconsin	17	157,201	----------	2,462,798	44,500	2,664,499
All other States	13	186,275	332,417	3,682,754	----------	4,201,466
Total	209	8,951,567	8,801,609	41,700,130	850,442	60,321,748

TABLE 4.—*Refrigerated space: Public cold-storage plants, October 1, 1929*

State	Concerns	Space held at temperatures of—				Total space
		10° F. and below	11° 29° F.	30°–44° F.	45° F. and above	
	Number	*Cubic feet*	*Cubic feet*	*Cubic feet*	*Cubic feet*	*Cubic feet*
Alabama	5	140,000	30,000	935,000	2,000	1,113,000
Arkansas	4	5,600	53,360	1,012,400	50,000	1,121,360
California	37	1,878,727	1,441,061	16,256,352	139,254	19,715,394
Colorado	6	368,366	268,000	887,281	----------	1,523,647
Florida	10	273,800	15,150	1,158,910	166,350	1,614,210
Georgia	14	19,050	159,978	1,998,308	----------	2,177,336
Illinois	23	8,801,456	1,900,782	27,112,038	1,768,216	39,642,492
Indiana	12	343,939	336,543	2,678,870	----------	3,359,352
Iowa	7	447,180	56,000	1,026,740	9,600	1,539,520
Kansas	13	513,270	1,002,896	2,445,437	83,440	4,045,043
Kentucky	8	244,918	357,296	2,949,748	----------	3,551,962
Louisiana	6	293,856	34,744	1,853,742	----------	2,182,372
Maryland	6	586,680	443,500	2,173,980	----------	3,204,160
Massachusetts	9	5,736,283	216,374	5,099,488	----------	11,052,145
Michigan	13	2,603,000	840,015	5,619,679	----------	9,154,494
Minnesota	8	1,508,029	541,232	2,827,324	114,039	5,092,124
Missouri	19	4,418,555	487,888	12,777,762	402,702	18,086,907
New Jersey	16	4,201,969	1,055,183	13,154,385	89,300	18,500,837
New York	92	11,038,524	3,912,347	48,990,423	1,324,682	65,265,976
North Carolina	6	----------	75,342	260,719	----------	336,061
Ohio	18	3,070,316	1,272,245	13,010,067	10,760	18,283,388
Oklahoma	4	133,294	105,208	1,400,247	17,450	1,656,199
Oregon	10	1,527,061	1,118,715	2,135,006	----------	4,780,782
Pennsylvania	30	4,101,568	2,362,687	14,958,377	128,105	21,640,737
Tennessee	7	724,800	344,840	2,934,000	56,800	4,060,440
Texas	21	538,323	147,225	4,222,257	190,090	5,097,905
Virginia	21	68,060	992,004	13,795,067	----------	14,855,131
Washington	50	443,256	1,829,794	17,353,396	2,116,856	21,743,305
West Virginia	7	----------	25,000	2,389,834	----------	2,414,834
Wisconsin	13	915,368	361,967	1,523,017	62,337	2,863,289
All other States	22	1,401,827	1,719,112	3,406,571	25,360	6,555,870
Total	517	58,031,905	23,573,398	228,447,025	6,758,034	316,810,362

© UPDATA 1981

TABLE 5.—*Refrigerated space: Meat-packing establishments October 1, 1929*

State	Concerns	Space held at temperatures of—				Total space
		10° F. and below	11°-29° F.	30°-44° F.	45° F. and above	
	Number	*Cubic feet*	*Cubic feet*	*Cubic feet*	*Cubic feet*	*Cubic feet*
California	22	292, 040	402, 413	4, 461, 378	600, 748	5, 765, 579
Colorado	9	664, 323	519, 025	3, 075, 011	487, 663	4, 746, 022
Georgia	5	230, 898	172, 782	1, 179, 085	104, 609	1, 687, 374
Idaho	3	----------	4, 380	47, 434	900	52, 714
Illinois	34	3, 735, 118	20, 282, 148	33, 930, 271	6, 538, 886	64, 486, 423
Indiana	23	938, 170	807, 200	10, 104, 099	1, 018, 646	12, 868, 715
Iowa	12	1, 609, 851	2, 010, 212	16, 528, 410	1, 733, 198	21, 881, 671
Kansas	7	771, 812	1, 245, 045	13, 177, 812	2, 288, 703	17, 483, 432
Kentucky	5	----------	52, 624	1, 538, 244	43, 814	1, 634, 682
Maine	3	----------	1, 750	117, 874	4, 907	124, 531
Maryland	10	68, 864	242, 482	1, 993, 239	236, 376	2, 540, 961
Massachusetts	5	16, 439	63, 891	4, 366, 695	----------	4, 447, 025
Michigan	7	282, 802	770, 183	3, 963, 995	3, 825	5, 020, 865
Minnesota	10	1, 833, 977	2, 034, 543	12, 066, 803	2, 593, 070	18, 529, 293
Missouri	19	479, 898	2, 272, 837	13, 548, 563	707, 282	17, 008, 520
Nebraska	4	427, 098	440, 523	7, 567, 940	563, 318	8, 998, 879
New Jersey	9	436, 178	211, 079	1, 124, 206	940, 811	2, 712, 274
New York	42	664, 070	814, 030	15, 690, 345	1, 196, 111	18, 364, 565
Ohio	35	366, 553	1, 086, 317	8, 941, 440	700, 332	11, 094, 642
Oklahoma	3	251, 082	913, 228	3, 555, 157	928, 790	5, 648, 257
Oregon	5	71, 758	170, 301	950, 571	196, 027	1, 388, 657
Pennsylvania	41	215, 827	396, 832	7, 520, 964	270, 818	8, 404, 441
South Dakota	3	121, 228	441, 510	2, 634, 603	647, 781	3, 845, 222
Tennessee	5	74, 256	58, 348	1, 088, 012	157, 591	1, 378, 207
Texas	12	603, 351	761, 497	6, 082, 798	1, 287, 843	8, 335, 489
Washington	7	333, 203	412, 268	1, 732, 348	193, 629	2, 671, 448
West Virginia	5	----------	65, 051	749, 612	41, 996	856, 659
Wisconsin	10	464, 625	438, 066	6, 892, 755	915, 400	8, 710, 846
All other States	20	210, 115	482, 910	3, 503, 006	373, 543	4, 577, 574
Total	375	15, 169, 545	37, 573, 575	188, 735, 270	24, 786, 577	266, 264, 967

TABLE 6.—*Refrigerated space: Meat-packing establishments doing public cold-storage business October 1, 1929*

State	Concerns	Space held at temperatures of—				Total space
		10° F. and below	11°-29° F.	30°-44° F.	45° F. and above	
	Number	*Cubic feet*	*Cubic feet*	*Cubic feet*	*Cubic feet*	*Cubic feet*
Illinois	4	3, 302, 176	432, 000	5, 265, 957	----------	9, 000, 733
Kansas	4	2, 248, 566	1, 121, 190	14, 984, 663	3, 666, 299	22, 020, 718
Massachusetts	3	931, 850	60, 030	3, 754, 358	----------	4, 746, 238
Missouri	3	36, 000	88, 140	320, 299	13, 331	457, 770
All other States	15	2, 241, 963	872, 487	15, 549, 161	1, 176, 072	19, 839, 683
Total	29	8, 760, 555	2, 574, 447	39, 874, 438	4, 855, 702	56, 065, 142

© UPDATA 1981

TABLE 7.—*Total refrigerated space: All cold storages, including meat-packing establishments, reporting to the Bureau of Agricultural Economics October 1, 1929*

State	Concerns	Space held at temperatures of—				Total space
		10° F. and below	11°–29° F.	30°–44° F.	45° F. and above	
	Number	*Cubic feet*	*Cubic feet*	*Cubic feet*	*Cubic feet*	*Cubic feet*
Alabama	7	140,000	56,604	1,149,001	55,822	1,305,517
Alaska	4	437,822	535,892	7,776		1,031,490
Arkansas	6	5,600	57,760	1,442,400	50,000	1,555,760
California	72	2,237,462	1,933,894	23,564,542	787,473	28,513,371
Colorado	21	1,147,411	855,162	4,902,612	506,405	7,411,590
Connecticut	8	278,000	96,350	1,123,305	146,000	1,643,655
Delaware	3	78,000	9,630	526,461	71,701	685,522
District of Columbia	4	298,244	1,081,084	1,196,235	48,906	2,625,429
Florida	14	291,050	167,780	1,384,936	174,372	2,017,138
Georgia	21	249,948	332,760	3,196,143	104,609	3,883,460
Idaho	13	56,831	118,271	1,132,259	128,956	1,436,317
Illinois	79	20,733,119	27,268,317	73,599,703	8,562,049	130,163,188
Indiana	44	1,735,881	1,158,130	14,292,523	1,059,694	18,246,228
Iowa	36	2,581,252	2,540,195	18,767,650	1,058,118	25,850,215
Kansas	31	3,686,907	3,400,131	31,304,928	6,038,715	44,510,681
Kentucky	15	353,515	422,208	4,801,036	43,814	5,620,573
Louisiana	8	203,886	45,589	2,171,623		2,514,098
Maine	11	607,337	66,750	535,705	4,907	1,214,699
Maryland	17	655,544	685,982	4,170,997	236,376	5,748,809
Massachusetts	38	8,231,612	628,757	14,527,885	7,584	23,395,838
Michigan	40	3,268,275	1,900,175	10,874,449	40,497	16,083,396
Minnesota	27	4,157,172	2,770,126	20,252,867	3,438,502	30,618,667
Mississippi	5	21,456	23,470	75,200	23,455	143,581
Missouri	50	4,976,161	2,992,329	28,038,332	1,157,505	37,077,327
Montana	6	23,583	54,050	212,541	9,540	299,714
Nebraska	22	3,420,438	2,385,775	14,648,520	1,018,597	21,473,330
New Jersey	37	4,865,881	1,413,053	14,961,988	1,030,111	22,271,033
New York	198	12,916,321	5,250,392	70,037,873	2,620,789	90,825,375
North Carolina	10		75,342	353,987	112,960	554,289
Ohio	87	4,561,743	3,085,442	23,410,759	927,887	31,985,831
Oklahoma	12	384,376	1,109,561	4,990,684	955,240	7,448,801
Oregon	32	1,670,420	1,506,225	6,224,479	196,027	9,617,151
Pennsylvania	96	4,866,716	3,032,174	24,170,186	411,150	32,480,226
Rhode Island	4	338,168	406,000	822,928		1,567,096
South Dakota	8	127,354	475,610	2,884,674	651,499	4,139,137
Tennessee	20	814,258	410,066	4,378,019	214,391	5,816,734
Texas	50	1,179,884	1,034,132	11,972,536	1,504,693	15,695,395
Utah	7	143,041	196,854	1,271,048	26,112	1,637,655
Virginia	26	88,060	1,089,454	16,404,903	21,400	17,603,817
Washington	120	1,190,532	3,842,771	42,124,296	2,362,381	49,528,980
West Virginia	17	4,000	90,051	4,811,893	41,996	4,947,940
Wisconsin	60	1,558,218	888,007	12,255,219	1,164,121	15,862,565
All other States	14	44,744	371,870	947,439	80,302	1,444,155
Total	1,400	94,785,822	75,780,605	520,009,690	38,018,716	728,594,833

TABLE 8.—*Refrigerated space: Summary by class of business October 1, 1929*

Class of business	Warehouses	Space held at temperatures of—				Total space
		10° F. and below	11°–29° F.	30°–44° F.	45° F. and above	
	Number	*Cubic feet*	*Cubic feet*	*Cubic feet*	*Cubic feet*	*Cubic feet*
Meat-packing establishments	375	15,169,545	37,573,575	188,735,270	24,786,577	266,264,967
Private cold storages	270	3,872,250	3,257,576	21,243,827	758,901	29,132,014
Public cold storages	517	58,031,905	23,573,398	228,447,025	6,758,034	316,810,362
Combined public and private cold storages	209	8,951,507	8,801,609	41,709,130	859,442	60,321,748
Packing establishments doing a public cold-storage business	29	8,760,555	2,574,447	39,874,438	4,855,702	56,065,142
Total	1,400	94,785,822	75,780,605	520,009,690	38,018,716	728,594,833

© UPDATA 1981

TABLE 9.—*Refrigerated space: Leading cities, meat-packing establishments October 1, 1929*

City	Concerns	Space held at temperatures of—				Total space
		10° F. and below	11°-29° F.	30°-44° F.	45° F. and above	
	Number	*Cubic feet*	*Cubic feet*	*Cubic feet*	*Cubic feet*	*Cubic feet*
Baltimore, Md.	10	68,864	242,482	1,993,239	236,376	2,540,961
Buffalo, N. Y.	7	400,130	275,919	3,805,440	131,392	4,672,881
Chicago, Ill.	22	3,234,431	19,730,997	25,918,375	5,757,023	54,640,826
Cincinnati, Ohio.	11	94,053	43,034	3,310,899	267,590	3,722,476
Cleveland, Ohio.	6	161,471	259,409	3,041,834	363,812	3,826,526
Los Angeles, Calif.	9	43,824	181,412	3,100,852	225,962	3,552,050
New York (Greater).	28	533,243	479,814	8,801,748	811,605	10,626,410
Pittsburgh, Pa.	7	40,540	5,670	2,579,812	120,878	2,746,900
St. Louis, Mo. and East St. Louis, Ill.	15	678,680	1,038,875	13,995,199	1,013,936	16,726,600
Total	115	5,255,236	22,267,512	66,673,368	8,928,574	103,124,630

TABLE 10.—*Refrigerated space: Leading cities, public cold storages, October 1, 1929*

City	Concerns	Space held at temperatures of—				Total space
		10° F. and below	11°-29° F.	30°-44° F.	45° F. and above	
	Number	*Cubic feet*	*Cubic feet*	*Cubic feet*	*Cubic feet*	*Cubic feet*
Baltimore, Md.	4	571,680	358,500	2,062,380		2,992,560
Boston, Mass.	3	5,197,765	200,000	4,281,279		9,678,984
Buffalo, N. Y.	4	1,587,168	307,773	2,598,718		4,493,659
Chicago, Ill.	10	8,527,656	1,805,694	23,773,584	1,768,216	35,875,150
Cincinnati, Ohio.	4	580,379	255,682	2,489,004	10,760	3,344,825
Cleveland, Ohio.	6	2,530,120	516,563	7,864,970		10,911,653
Dallas and Fort Worth, Tex.	6	372,329	12,490	2,166,225	131,640	2,682,684
Detroit, Mich.	7	2,691,440	732,915	5,456,155		8,880,510
Kansas City, Kans. and Mo.	3	792,336		3,886,250		4,678,586
Los Angeles, Calif.	6	714,355	504,387	5,688,072	10,892	6,917,706
Milwaukee, Wis.	4	871,118	351,967	988,849		2,211,934
Minneapolis and St. Paul, Minn.	6	1,101,569	541,232	1,215,244	114,639	2,972,684
New York (Greater).	30	11,024,260	2,822,703	25,920,202	89,300	39,856,555
Philadelphia, Pa.	9	2,801,904	1,336,770	7,535,808	116,965	11,791,537
Portland, Oreg.	5	960,680	1,031,155	1,646,782		3,638,626
Pittsburgh, Pa.	5	580,504	510,736	2,050,170	11,140	3,181,550
San Francisco and South San Francisco, Calif.	3	829,100	697,277	3,489,429	5,961	4,031,767
St. Louis, Mo. and East St. Louis, Ill.	6	3,118,748	78,050	7,000,610		10,197,417
Seattle, Wash.	6	280,746	1,266,822	2,481,345	2,078,609	6,107,522
Total	127	45,142,806	13,240,815	112,604,166	4,338,122	175,325,909

© UPDATA 1981

TABLE 11.—*Refrigerated space: Leading cities, all cold storages and meat-packing establishments, October 1, 1929*

City	Concerns	Space held at temperatures of—				Total space
		10° F. and below	11°–29° F.	30°–44° F.	45° F. and above	
	Number	*Cubic feet*	*Cubic feet*	*Cubic feet*	*Cubic feet*	*Cubic feet*
Baltimore, Md	15	640,544	600,982	4,059,307	236,376	5,537,209
Boston, Mass	8	6,134,894	302,521	11,187,771		17,625,186
Buffalo, N. Y	15	2,211,830	775,744	6,852,121	131,392	9,971,087
Chicago, Ill	46	19,906,482	26,553,871	61,325,842	7,750,886	115,546,081
Cincinnati, Ohio	15	683,432	299,618	5,805,903	278,350	7,067,301
Cleveland, Ohio	16	2,691,591	797,575	11,118,644	484,402	15,092,212
Cuba, N. Y	3			145,400		145,400
Dallas and Fort Worth, Tex	13	968,180	766,487	7,976,082	1,419,483	11,130,232
Denver, Colo	10	992,221	835,162	3,923,162	504,345	6,254,890
Detroit, Mich	13	3,005,802	1,503,098	9,166,550	3,825	13,679,275
Green Bay, Wis	8	163,801	76,840	1,171,444	3,600	1,416,085
Kansas City, Kans. and Mo	12	3,571,288	2,001,607	27,261,549	5,614,065	38,538,509
Los Angeles, Calif	16	758,179	685,700	9,488,924	230,854	11,169,756
Marshfield, Wis	4	22,450		228,018	12,750	263,218
Milwaukee, Wis	9	991,731	470,274	3,422,692	370,866	5,255,563
Minneapolis and St. Paul, Minn.	15	3,248,058	2,092,658	15,808,604	2,256,242	23,405,562
New York (Greater)	76	11,824,995	3,451,319	35,238,450	900,905	51,415,669
Omaha, Nebr	10	3,086,872	2,033,443	12,854,775	1,008,357	18,983,447
Philadelphia, Pa	24	3,315,276	1,648,841	9,853,466	206,810	15,024,393
Providence, R. I	3	338,168	406,000	734,641		1,478,809
Portland, Oreg	10	1,051,221	1,234,177	2,540,357	158,767	4,984,522
Pittsburgh, Pa	12	621,044	516,406	4,638,982	132,018	5,908,450
San Francisco and South San Francisco, Calif	8	1,968,956	864,057	4,256,244	366,756	6,556,013
St. Louis, Mo. and East St. Louis, Ill	24	3,833,428	1,155,014	21,993,967	1,048,036	28,030,445
Syracuse, N. Y	6	977,038	81,817	2,090,853	474,508	3,624,216
Seattle, Wash	14	571,488	2,049,819	3,410,767	2,178,609	8,210,683
Total	405	72,678,909	51,293,127	276,554,515	25,787,202	426,313,813

TABLE 12.—*Apples, barreled:*[1] *Cold-storage holdings, 1915–1929*

[Thousand barrels; i. e., 000 omitted]

Year	Jan. 1	Feb. 1	Mar. 1	Apr. 1	May 1	June 1	Oct. 1	Nov. 1	Dec. 1
Average:									
1910–1920	2,800	2,203	1,605	955	434	127		2,925	3,507
1921–1925	3,436	2,682	1,917	1,120	565	108	747	3,420	3,852
1925–1929	3,048	2,355	1,643	958	470	169	641	2,794	3,168
1915	2,929	2,438	1,716	896	200	61		3,093	4,213
1916	3,743	3,324	2,543	1,561	799	218		2,530	3,160
1917	2,880	2,121	1,560	1,044	543	183		2,558	3,195
1918	2,754	2,226	1,575	978	356	101		2,915	3,280
1919	2,582	1,704	962	487	198	68	824	3,108	3,326
1920	2,603	2,002	1,385	705	274	64	452	3,516	4,570
1921	3,966	3,016	2,020	1,027	449	170	570	1,822	1,979
1922	1,742	1,424	996	561	248	74	1,219	4,133	4,319
1923	3,708	2,839	2,013	1,199	578	150	584	4,226	5,010
1924	4,512	3,034	2,755	1,768	1,044	430	479	3,172	3,709
1925	3,254	2,408	1,803	1,046	504	105	885	3,749	4,246
1926	3,855	3,157	2,388	1,307	617	221	484	3,188	4,554
1927	4,077	3,178	2,152	1,286	650	229	449	1,864	2,055
1928	1,690	1,266	846	501	262	121	652	2,078	2,889
1929	2,354	1,678	1,128	652	319	108	735	2,180	2,097

[1] All apples, except those packed in western-style boxes, are tabulated in terms of barrels on the basis of 3 bushels to the barrel. Previous to Oct. 1, 1923, apples packed in bushel baskets are included in this tabulation.

© UPDATA 1981

TABLE 13.—*Apples, boxed: Cold-storage holdings, 1915–1929*

[Thousand boxes; i. e., 000 omitted]

Year	Jan. 1	Feb. 1	Mar. 1	Apr. 1	May 1	June 1	Oct. 1	Nov. 1	Dec. 1
Average:									
1916–1920	5,349	4,644	3,254	1,916	923	259	.....	2,808	5,570
1921–1925	9,986	8,272	6,170	4,050	2,055	710	809	6,460	11,075
1925–1929	12,487	9,981	7,096	4,645	2,424	870	1,340	10,228	14,847
1915	4,091	3,441	2,323	1,341	525	142	.....	1,789	3,685
1916	3,210	2,738	2,096	1,268	509	258	.....	2,190	3,977
1917	4,356	3,790	2,646	1,504	796	246	.....	2,216	4,483
1918	5,534	5,192	3,764	2,416	966	172	.....	2,513	4,945
1919	5,137	4,205	2,431	1,410	545	170	440	4,244	7,793
1920	8,508	7,296	5,331	2,982	1,598	447	277	2,878	6,651
1921	7,250	6,266	4,800	3,548	2,609	826	667	5,464	11,281
1922	11,661	8,657	6,282	4,107	2,088	721	669	4,164	7,27[illegible]
1923	8,310	7,612	5,593	3,345	1,475	360	780	6,886	13,866
1924	14,201	11,550	8,821	5,837	2,901	942	829	6,620	9,917
1925	9,680	7,264	5,266	3,412	1,801	674	1,091	9,165	13,041
1926	11,868	10,009	7,898	5,350	2,892	1,104	1,809	9,523	15,083
1927	13,365	10,435	7,298	4,613	2,312	717	1,043	9,074	13,423
1928	12,260	9,809	7,023	4,960	2,889	1,223	1,854	12,333	17,452
1929	15,853	12,388	7,995	4,880	2,224	631	901	11,045	15,235

TABLE 14.—*Apples, basket:*[1] *Cold-storage holdings, 1923–1929*

[Thousand baskets; i. e., 000 omitted]

Year	Jan. 1	Feb. 1	Mar. 1	Apr. 1	May 1	June 1	Oct. 1	Nov. 1	Dec. 1
Average:									
1925–1929	2,632	2,034	1,408	829	406	159	894	3,782	4,141
1923	.....	.....	.....	.....	.....	.....	241	1,179	1,400
1924	1,351	1,078	808	471	208	64	193	1,138	1,374
1925	1,167	940	608	314	117	29	519	2,056	2,419
1926	2,103	1,672	1,138	672	329	124	352	2,233	2,713
1927	2,472	2,037	1,589	952	533	199	724	3,309	3,905
1928	3,177	2,315	1,536	900	460	222	1,084	4,032	5,057
1929	4,240	3,204	2,171	1,308	590	220	1,793	6,379	6,613

[1] Prior to Oct. 1, 1923, included with barreled apples.

TABLE 15.—*Apples (barreled and boxed):*[1] *Cold-storage holdings, 1915–1929*

[Thousand barrels; i. e., 000 omitted]

Year	Jan. 1	Feb. 1	Mar. 1	Apr. 1	May 1	June 1	Oct. 1	Nov. 1	Dec. 1
Average:									
1916–1920	4,673	3,841	2,690	1,593	741	213	.....	3,861	5,364
1921–1925	6,933	5,574	4,069	2,523	1,271	441	1,083	5,865	7,890
1925–1929	8,088	6,360	4,478	2,783	1,413	511	1,386	7,464	9,497
1915	4,293	3,585	2,491	1,343	474	108	.....	3,680	5,441
1916	4,813	4,236	3,242	1,984	1,035	304	.....	3,260	4,492
1917	4,132	3,385	2,442	1,545	808	265	.....	3,206	4,689
1918	4,599	3,957	2,830	1,783	678	159	.....	3,752	4,928
1919	4,294	3,105	1,772	956	380	125	971	4,523	5,920
1920	5,529	4,524	3,162	1,699	806	213	544	4,475	6,787
1921	6,386	5,105	3,650	2,210	1,119	445	792	3,643	5,739
1922	5,429	4,313	3,090	1,920	944	314	1,452	5,521	6,743
1923	6,481	5,376	3,877	2,314	1,070	277	927	6,914	10,080
1924	9,696	7,843	5,965	3,871	2,060	768	820	5,758	7,473
1925	6,673	5,233	3,761	2,288	1,143	309	1,422	7,489	9,398
1926	8,512	7,051	5,300	3,314	1,691	630	1,204	7,107	10,486
1927	9,356	7,335	5,114	3,141	1,598	534	1,038	5,992	7,831
1928	6,845	5,307	3,699	2,454	1,378	602	1,631	8,733	10,392
1929	9,052	6,875	4,517	2,718	1,257	392	1,633	7,997	9,380

[1] All apples, except those packed in western-style boxes, are tabulated in terms of barrels, on the basis of 3 bushels to the barrel. Three boxes are considered the equivalent of 1 barrel. Since Oct. 1, 1923, apples packed in bushel baskets are also included in this tabulation.

© UPDATA 1981

TABLE 16.—*Pears, boxes: Cold-storage holdings 1923–1929*

[Thousand boxes; i. e., 000 omitted]

Year	Jan. 1	Feb. 1	Mar. 1	Apr. 1	May 1	June 1	July 1	Aug. 1	Sept. 1	Oct. 1	Nov. 1	Dec. 1
Average: 1925–1929	610	431	269	151	77	29	16	108	650	1,395	1,510	1,079
1923							1	58	408	591	790	606
1924	389	218	134	75	28	0	5	91	425	489	576	468
1925	301	182	149	87	46	19	8	162	551	832	862	679
1926	490	381	177	97	52	16	7	159	719	1,285	1,171	834
1927	569	360	215	120	75	42	24	22	683	1,287	1,337	876
1928	642	452	296	168	93	46	31	125	904	2,024	2,100	1,511
1929	1,095	779	508	283	120	20	9	71	437	1,565	2,080	1,495

TABLE 17.—*Frozen and preserved fruits: Cold-storage holdings 1923–1929*

[Thousand pounds; i. e., 000 omitted]

Year	Jan. 1	Feb. 1	Mar. 1	Apr. 1	May 1	June 1	July 1	Aug. 1	Sept. 1	Oct. 1	Nov. 1	Dec. 1
Average: 1925–1929	46,505	43,350	36,771	33,668	29,517	32,849	47,761	58,142	59,547	57,354	56,319	52,968
1923							9,818	17,749	18,756	20,247	17,423	16,458
1924	15,588	11,540	11,244	9,692	7,519	9,695	20,525	33,918	37,472	38,001	36,501	34,088
1925	34,610	33,827	21,758	19,810	17,016	19,168	24,259	28,702	28,356	25,564	24,640	22,624
1926	24,054	21,592	19,124	16,368	13,370	23,347	39,421	50,941	59,825	57,990	56,088	54,159
1927	50,773	48,921	45,716	43,455	39,147	41,075	57,670	62,974	65,352	62,412	61,840	56,971
1928	54,661	52,196	43,945	40,137	36,659	38,372	60,916	83,228	79,211	79,457	77,274	73,195
1929	68,725	60,216	53,310	48,570	41,392	42,285	56,539	64,863	64,993	61,348	61,752	57,860

TABLE 18.—*Creamery butter: Cold-storage holdings, 1915–1929*

[Thousand pounds; i. e., 000 omitted]

Year	Jan. 1	Feb. 1	Mar. 1	Apr. 1	May 1	June 1	July 1	Aug. 1	Sept. 1	Oct. 1	Nov. 1	Dec. 1
Average: 1916–1920	48,607	32,673	19,510	9,849	6,288	14,395	50,134	100,967	112,059	106,552	93,700	73,147
1921–1925	45,981	30,730	19,446	9,477	5,488	16,070	66,008	106,191	118,381	110,116	91,640	67,999
1925–1929	45,580	31,220	17,874	8,512	7,130	22,064	80,458	131,486	147,076	134,704	111,736	80,999
1915								68,578	101,662	99,450	92,719	71,849
1916	48,977	31,139	15,633	3,346	1,082	7,017	53,863	102,537	105,836	100,522	85,260	67,292
1917	46,134	30,474	16,952	6,805	3,607	9,953	49,982	88,992	108,179	109,154	100,115	79,928
1918	50,726	26,618	18,808	14,629	9,536	12,698	49,140	88,305	99,334	87,883	80,874	65,111
1919	43,910	36,777	24,191	11,909	9,659	29,435	90,158	123,546	131,388	121,816	100,474	73,654
1920	53,737	38,359	22,568	12,555	7,554	12,872	52,526	101,455	115,558	113,385	101,778	79,750
1921	58,682	41,486	27,103	14,732	7,712	21,682	61,901	82,839	92,292	90,116	77,983	65,129
1922	48,412	35,047	22,582	9,113	3,830	13,202	67,410	103,151	112,039	96,680	73,857	47,773
1923	26,819	16,122	8,910	4,824	3,248	10,112	62,768	101,774	102,731	90,117	76,472	51,508
1924	30,299	15,246	9,847	7,842	8,913	22,348	74,184	134,118	156,440	153,494	135,018	100,832
1925	65,694	45,748	28,780	10,875	3,739	13,036	63,687	109,075	128,403	114,172	94,916	74,754
1926	52,785	39,381	26,313	17,392	17,527	30,561	86,897	131,152	138,151	125,342	100,871	64,381
1927	34,347	17,952	7,952	3,044	3,436	25,404	89,996	145,147	163,701	147,396	118,079	83,224
1928	46,289	28,273	14,404	5,716	5,109	15,952	69,750	120,437	136,175	128,071	105,811	70,985
1929	43,783	24,747	11,916	5,532	5,883	28,369	91,962	151,621	188,952	158,541	138,405	111,650

© UPDATA 1981

TABLE 19.—*American cheese:* [1] *Cold-storage holdings, 1915–1929*

[Thousand pounds; i. e., 000 omitted]

Year	Jan. 1	Feb. 1	Mar. 1	Apr. 1	May 1	June 1	July 1	Aug. 1	Sept. 1	Oct. 1	Nov. 1	Dec. 1
Average:												
1916–1920	40,038	31,287	22,110	15,286	11,040	13,060	29,545	52,425	66,210	63,736	55,731	48,060
1921–1925	38,835	31,056	24,957	19,103	18,152	21,595	39,324	55,240	63,428	61,751	56,313	50,330
1925–1929	55,616	47,495	40,574	35,588	33,294	37,816	53,384	72,080	79,604	77,066	72,703	65,843
1915									28,575	24,144	32,428	31,271
1916	28,558	18,998	13,373	8,443	6,546	7,301	16,357	31,509	46,776	49,579	45,713	37,080
1917	31,855	22,113	15,566	9,842	7,928	11,626	34,159	67,505	91,545	90,671	78,987	75,166
1918	66,784	56,298	37,743	27,965	17,736	20,395	30,054	48,804	55,742	42,605	33,402	25,625
1919	19,823	15,486	9,837	6,750	6,027	12,478	37,501	62,045	70,661	81,359	72,889	62,598
1920	53,168	43,631	34,039	23,431	16,963	13,502	29,654	51,512	60,372	55,007	48,566	39,921
1921	34,115	25,090	17,477	14,294	13,469	17,814	34,948	41,284	46,635	45,163	42,069	34,055
1922	27,691	21,439	15,006	10,745	10,868	15,481	33,139	46,580	53,625	49,473	40,852	37,291
1923	33,617	26,593	29,693	14,465	14,077	17,597	36,834	55,839	63,960	62,384	57,927	55,105
1924	49,590	40,500	35,160	28,204	26,202	27,172	45,230	65,864	76,406	73,153	67,995	58,765
1925	49,187	41,552	34,647	27,716	26,147	29,550	46,468	66,634	76,512	78,582	71,913	66,495
1926	58,457	50,339	42,587	38,041	35,597	39,346	54,069	73,681	81,297	77,646	72,491	63,881
1927	54,596	46,026	39,382	35,193	32,487	35,826	49,909	67,091	69,749	65,453	59,035	53,447
1928	47,765	41,793	36,716	31,857	30,207	36,716	53,646	73,088	83,906	81,833	82,318	74,325
1929	68,075	57,704	49,540	45,105	42,032	47,641	62,737	79,907	86,558	84,815	78,058	71,065

[1] The term "American cheese" is intended to cover only those varieties known as twins, flats, daisies, cheddars, longhorns, and square prints. It does not, therefore, include all kinds of cheese made in America.

TABLE 20.—*Swiss cheese: Cold-storage holdings, 1917–1929*

[Thousand pounds; i. e., 000 omitted]

Year	Jan. 1	Feb. 1	Mar. 1	Apr. 1	May 1	June 1	July 1	Aug. 1	Sept. 1	Oct. 1	Nov. 1	Dec. 1
Average:												
1918–1922	3,039	2,655	2,353	1,810	1,452	1,183	1,283	2,191	3,382	4,137	4,355	4,138
1921–1925	6,446	5,906	5,317	4,308	3,702	3,467	3,289	4,030	5,536	6,417	7,209	7,301
1925–1929	8,598	8,102	7,405	6,048	5,215	4,721	4,801	5,572	6,964	7,650	7,744	7,910
1917									664	859	948	874
1918	651	518	591	420	328	303	205	439	2,136	2,649	2,889	2,820
1919	3,205	2,848	2,604	1,768	1,065	867	1,003	2,017	2,789	3,124	3,277	3,187
1920	2,822	2,082	2,629	2,201	1,944	1,777	2,088	3,055	3,905	4,743	5,248	4,883
1921	4,590	3,675	2,961	2,204	1,878	1,394	1,440	2,910	3,337	4,404	4,641	4,326
1922	3,029	3,252	2,992	2,398	2,043	1,572	1,679	2,535	4,061	5,766	5,720	5,472
1923	5,417	4,824	3,537	2,810	1,853	1,708	2,089	3,132	4,718	5,135	6,094	7,358
1924	7,825	7,879	7,730	7,362	6,349	7,094	5,676	6,130	7,376	8,605	10,635	10,309
1925	10,469	9,898	9,376	8,955	6,385	5,567	5,563	5,456	7,588	8,683	8,055	9,041
1926	8,958	8,856	8,254	6,846	5,310	4,741	4,465	5,390	6,418	7,286	7,903	8,364
1927	8,424	8,128	7,444	6,148	5,580	5,328	5,265	6,872	7,024	7,752	7,634	7,258
1928	7,219	6,318	5,343	4,422	3,977	3,559	3,700	4,580	6,307	6,748	6,487	7,332
1929	7,920	7,360	6,006	5,860	4,822	4,410	5,014	5,534	7,421	7,780	7,741	7,557

TABLE 21.—*Brick and Münster cheese: Cold-storage holdings, 1917–1929*

[Thousand pounds; i. e., 000 omitted]

Year	Jan. 1	Feb. 1	Mar. 1	Apr. 1	May 1	June 1	July 1	Aug. 1	Sept. 1	Oct. 1	Nov. 1	Dec. 1
Average:												
1918–1922	1,266	1,193	993	696	663	779	1,303	1,322	1,370	1,172	1,216	1,332
1921–1925	1,714	1,430	1,148	864	935	1,310	1,952	2,055	2,024	1,828	1,704	1,741
1925–1929	1,843	1,568	1,275	1,150	1,277	1,530	1,769	1,907	1,754	1,532	1,483	1,529
1917									417	352	360	576
1918	532	423	377	612	658	451	416	531	987	615	781	1,157
1919	1,074	1,323	983	503	336	418	880	845	828	810	824	952
1920	1,114	1,018	802	560	486	715	1,850	2,065	2,254	1,869	1,742	1,502
1921	1,753	1,492	1,200	902	884	1,154	1,675	1,671	1,063	1,720	1,709	1,767
1922	1,855	1,710	1,002	992	949	1,158	1,692	1,500	1,117	842	1,023	1,193
1923	1,606	1,259	909	692	901	1,307	2,511	2,916	3,235	3,037	2,535	1,945
1924	1,635	1,385	1,038	901	1,010	1,467	2,141	2,023	1,815	1,539	1,680	1,692
1925	1,721	1,306	992	924	1,112	1,465	1,739	2,164	2,201	1,994	2,022	2,110
1926	2,347	2,126	1,605	1,458	1,673	1,931	1,906	1,865	1,531	1,442	1,381	1,519
1927	1,801	1,633	1,548	1,282	1,478	1,807	1,971	1,964	1,850	1,857	1,762	1,708
1928	1,749	1,405	1,247	1,118	1,207	1,390	1,962	2,335	2,114	1,567	1,305	1,214
1929	1,597	1,311	981	968	1,017	1,100	1,266	1,205	982	800	946	1,093

© UPDATA 1981

TABLE 22.—*Limberger cheese: Cold-storage holdings, 1917–1929*

[Thousand pounds; i.e., 000 omitted]

Year	Jan. 1	Feb. 1	Mar. 1	Apr. 1	May 1	June 1	July 1	Aug. 1	Sept. 1	Oct. 1	Nov. 1	Dec. 1
Average:												
1918–1922	881	660	598	454	399	362	564	841	1,212	1,182	1,104	967
1921–1925	924	780	671	548	491	489	757	1,091	1,241	1,275	1,181	1,025
1925–1929	1,429	1,272	1,125	966	924	942	1,138	1,516	1,690	1,680	1,576	1,430
1917									710	655	378	323
1918	534	311	300	157	250	197	233	430	1,441	1,552	1,405	1,341
1919	1,314	932	922	739	568	419	690	834	1,135	920	782	744
1920	712	680	592	546	415	503	505	1,097	1,401	1,333	1,276	1,059
1921	956	791	681	494	417	341	668	957	1,095	1,170	1,127	866
1922	887	585	493	334	346	351	636	879	986	937	868	824
1923	753	618	558	440	371	421	809	1,261	1,531	1,677	1,284	1,098
1924	1,059	952	721	700	631	625	751	1,138	1,239	1,119	1,224	1,046
1925	903	952	904	773	690	707	923	1,220	1,354	1,470	1,422	1,292
1926	1,449	1,293	1,192	1,029	957	1,068	1,277	1,695	1,803	1,829	1,544	1,554
1927	1,615	1,478	1,469	1,342	1,334	1,313	1,594	2,035	2,186	2,122	2,055	1,776
1928	1,659	1,355	1,159	950	854	904	1,110	1,458	1,491	1,433	1,449	1,454
1929	1,457	1,282	901	735	785	716	779	1,172	1,618	1,544	1,409	1,072

TABLE 23.—*Miscellaneous varieties of cheese:* [1] *Cold-storage holdings, 1917–1929*

[Thousand pounds; i.e., 000 omitted]

Year	Jan. 1	Feb. 1	Mar. 1	Apr. 1	May 1	June 1	July 1	Aug. 1	Sept. 1	Oct. 1	Nov. 1	Dec. 1
Average:												
1918–1922	3,236	3,177	2,835	2,718	2,759	3,276	4,252	5,074	5,422	5,156	4,844	4,521
1921–1925	6,636	6,094	5,458	4,968	5,347	6,087	7,405	8,091	7,996	7,358	6,810	6,082
1925–1929	5,720	5,165	4,645	4,460	4,992	6,184	8,171	8,792	8,310	7,369	6,545	5,948
1917									2,117	1,885	1,640	1,574
1918	1,118	944	825	824	966	1,741	4,317	6,579	8,669	7,919	5,829	6,530
1919	4,810	5,160	4,262	5,343	6,842	9,110	11,333	12,053	11,175	10,380	10,208	9,023
1920	6,876	6,104	5,594	5,346	5,797	6,845	10,316	12,306	12,237	12,030	12,260	11,345
1921	9,754	9,248	8,149	7,013	7,294	7,751	8,887	9,494	10,171	9,904	9,060	7,088
1922	7,232	6,023	5,385	4,900	4,774	5,507	6,405	6,268	6,486	5,906	5,354	3,840
1923	3,840	3,934	3,810	3,509	3,030	5,292	6,485	7,712	7,219	6,558	6,482	7,117
1924	7,136	6,510	5,739	5,156	6,034	6,286	7,948	8,918	8,375	7,376	6,599	5,842
1925	5,218	4,753	4,106	4,112	4,703	5,599	7,209	8,064	7,727	7,048	6,554	5,623
1926	5,438	4,917	4,537	3,911	4,013	5,081	7,054	7,422	7,424	7,182	6,466	5,766
1927	5,619	4,871	4,220	3,875	4,737	6,590	8,387	9,975	9,395	7,947	7,117	6,546
1928	5,643	4,933	4,325	4,926	5,546	6,421	8,186	8,247	7,620	6,758	5,862	5,645
1929	6,681	6,350	5,934	5,476	5,962	7,230	9,928	10,252	9,430	7,910	6,725	6,162

[1] Includes cheese not classified on cold-storage report and holdings of storages not reporting by varieties.

TABLE 24.—*All varieties of cheese: Cold-storage holdings, 1917–1929*

[Thousand pounds; i. e., 000 omitted]

Year	Jan. 1	Feb. 1	Mar. 1	Apr. 1	May 1	June 1	July 1	Aug. 1	Sept. 1	Oct. 1	Nov. 1	Dec. 1
Average:												
1918–1922	51,460	42,373	31,007	24,294	20,660	24,449	44,458	63,859	74,318	70,332	62,953	54,063
1921–1925	54,555	45,226	37,191	29,791	28,677	32,858	52,727	70,510	80,225	78,629	73,307	66,479
1925–1929	73,205	63,601	55,024	48,212	45,702	51,201	69,263	89,867	98,331	95,896	90,111	82,660
1917									95,461	94,421	81,423	78,513
1918	69,619	58,495	39,836	29,973	19,937	23,087	35,225	56,792	68,970	54,800	44,366	37,473
1919	30,225	25,748	18,608	15,102	14,838	23,291	51,407	78,394	92,589	96,593	87,980	76,414
1920	64,694	54,416	43,656	32,144	25,605	23,341	44,504	70,034	80,258	74,982	69,092	58,800
1921	51,169	40,207	30,456	24,908	23,940	28,453	47,617	56,317	62,903	62,366	59,505	49,002
1922	41,594	33,001	25,477	19,339	18,980	24,070	43,542	57,763	66,875	62,923	53,815	48,620
1923	45,234	37,228	29,516	21,815	21,102	26,235	48,728	70,860	80,663	78,791	74,302	72,623
1924	67,221	57,232	50,388	42,413	40,235	42,644	61,755	84,073	95,211	91,282	88,043	77,594
1925	67,558	58,461	50,117	46,480	39,037	42,888	61,992	83,563	95,472	97,777	90,866	84,501
1926	76,649	67,531	58,175	51,285	47,450	52,107	68,771	90,053	98,473	95,385	89,785	81,084
1927	72,055	62,136	54,072	47,840	45,616	50,864	67,216	87,937	90,204	85,131	77,003	70,735
1928	64,035	55,862	48,784	43,303	41,791	48,990	68,613	89,708	101,498	98,339	97,421	89,070
1929	85,730	74,016	63,968	58,153	54,618	61,097	79,724	98,070	106,009	102,849	94,879	86,949

© UPDATA 1981

TABLE 25.—*Case eggs:*[1] *Cold-storage holdings, 1915–1929*

[Thousand cases; i. e., 000 omitted]

Year	Jan. 1	Feb. 1	Mar. 1	Apr. 1	May 1	June 1	July 1	Aug. 1	Sept. 1	Oct. 1	Nov. 1	Dec. 1
Average:												
1916–1920	1,202	256	23	248	2,560	5,251	6,630	6,849	6,472	5,645	4,272	2,466
1921–1925	1,117	203	27	1,030	4,346	7,475	9,147	9,513	9,070	7,790	5,668	3,315
1925–1929	1,225	237	53	1,125	4,515	7,757	9,538	10,015	9,517	8,071	5,774	3,226
1915	.....	.....	.....	.....	.....	.....	.....	5,029	5,683	5,019	3,687	2,788
1916	1,508	458	35	261	2,327	4,593	5,574	6,060	5,600	4,868	3,085	2,146
1917	920	149	7	190	2,105	4,022	6,617	6,895	6,436	5,837	4,638	2,948
1918	1,300	200	20	344	2,957	5,499	6,554	6,968	6,265	5,369	3,812	2,071
1919	740	130	26	320	3,278	6,098	7,659	7,850	7,685	6,858	5,687	3,341
1920	1,542	342	29	122	2,155	5,143	6,747	6,872	6,372	5,295	3,838	1,824
1921	408	43	43	1,926	4,900	6,844	7,534	7,605	7,210	6,269	4,380	2,403
1922	889	179	13	950	4,648	8,056	9,811	10,161	9,608	7,924	5,726	3,257
1923	1,311	213	13	453	3,737	7,890	10,222	10,509	9,883	8,737	6,645	4,028
1924	1,927	500	44	579	3,563	6,875	8,685	9,267	8,778	7,409	5,267	3,102
1925	1,050	81	21	1,240	4,872	7,712	9,482	10,024	9,873	8,612	6,322	3,786
1926	1,683	578	77	872	3,735	7,236	9,133	9,845	9,573	8,048	5,883	3,215
1927	1,096	253	92	1,808	5,501	8,962	10,565	10,746	9,650	7,960	5,485	2,956
1928	882	26	66	1,087	4,515	8,168	10,002	10,496	9,944	8,542	6,247	3,542
1929	1,415	248	11	559	3,952	6,705	8,510	8,902	8,547	7,195	4,930	2,631

[1] 30 dozen per case.

TABLE 26.—*Frozen eggs: Cold-storage holdings, 1916–1929*

[Thousand pounds; i. e., 000 omitted]

Year	Jan. 1	Feb. 1	Mar. 1	Apr. 1	May 1	June 1	July 1	Aug. 1	Sept. 1	Oct. 1	Nov. 1	Dec. 1
Average:												
1917–1921	14,586	12,602	10,842	9,859	16,624	14,288	17,578	19,531	21,188	20,654	19,051	20,269
1921–1925	24,552	20,725	16,926	14,740	18,418	25,065	30,579	34,008	36,086	35,868	33,802	29,314
1925–1929	38,400	32,677	26,249	27,161	40,146	55,093	65,508	69,848	70,626	66,073	59,201	51,726
1916	.....	.....	.....	.....	3,133	4,176	5,410	5,822	5,223	6,457	6,307	5,104
1917	2,737	1,724	1,334	2,394	3,329	7,558	13,398	15,384	19,741	17,585	16,424	13,979
1918	14,603	12,207	9,746	9,001	9,488	11,555	12,895	15,240	15,871	14,757	13,281	11,832
1919	8,980	7,760	6,931	5,989	8,046	11,568	16,472	19,024	21,017	20,687	18,976	22,690
1920	19,286	16,394	13,836	11,639	10,529	13,939	17,388	20,055	21,901	23,584	20,461	29,945
1921	27,325	24,927	22,363	20,873	21,730	26,822	27,737	27,952	27,408	26,656	26,114	22,899
1922	19,260	16,209	13,193	10,473	14,154	18,273	23,528	27,855	34,516	33,545	30,523	26,233
1923	22,787	18,517	14,603	10,311	12,921	20,730	29,686	36,192	37,280	43,836	40,424	36,004
1924	32,087	27,682	23,106	20,736	23,707	29,056	33,565	35,184	34,128	31,006	26,63.	22,100
1925	21,303	16,202	11,364	11,353	10,579	29,544	38,379	42,855	47,093	44,299	45,314	39,336
1926	33,905	29,256	24,167	21,849	25,739	34,815	45,688	51,810	52,634	51,062	44,966	38,620
1927	33,593	31,207	26,053	33,272	52,053	71,605	81,263	81,418	77,508	71,208	62,066	54,703
1928	47,020	38,575	31,362	34,411	51,532	67,941	77,744	81,670	83,196	82,255	73,327	64,201
1929	56,181	48,055	36,250	34,918	51,825	71,560	84,766	91,488	86,693	81,541	70,331	61,772

TABLE 27.—*Frozen eggs: Cold-storage holdings, case equivalent,*[1] *1916–1929*

[Thousand cases; i. e., 000 omitted]

Year	Jan. 1	Feb. 1	Mar. 1	Apr. 1	May 1	June 1	July 1	Aug. 1	Sept. 1	Oct. 1	Nov. 1	Dec. 1
Average:												
1917–1921	417	360	310	282	304	408	502	558	605	590	544	579
1921–1925	702	592	484	421	526	716	874	972	1,031	1,025	966	838
1925–1929	1,097	934	750	776	1,147	1,574	1,873	1,995	2,018	1,888	1,691	1,478
1916	.....	.....	.....	.....	90	119	155	166	149	184	180	146
1917	78	49	38	68	95	216	383	440	564	502	469	399
1918	417	349	278	257	271	330	368	435	453	422	379	338
1919	257	222	198	171	230	331	471	544	600	591	542	648
1920	551	468	395	315	301	398	497	573	626	674	585	850
1921	781	712	639	596	621	766	792	799	783	762	746	654
1922	550	463	377	299	404	522	672	796	986	958	872	750
1923	651	529	417	295	369	592	848	1,034	1,065	1,252	1,155	1,029
1924	917	791	660	592	677	856	959	1,005	975	886	761	631
1925	609	465	325	324	559	844	1,097	1,224	1,346	1,266	1,295	1,124
1926	969	836	690	624	735	995	1,305	1,480	1,504	1,459	1,285	1,104
1927	960	892	744	951	1,487	2,046	2,322	2,326	2,215	2,035	1,773	1,563
1928	1,343	1,102	896	983	1,472	1,941	2,221	2,333	2,548	2,350	2,095	1,834
1929	1,605	1,373	1,003	998	1,481	2,045	2,422	2,614	2,477	2,330	2,009	1,765

[1] 35 pounds to a case.

© UPDATA 1981

TABLE 28.—*Classification of frozen eggs: Cold-storage holdings,*[1] *1924–1929*

Year	Jan. 1			Feb. 1			Mar. 1			Apr. 1			May 1			June 1		
	Whites	Yolks	Mixed	Whites	Yolks	Mixed	Whites	Yolks	Mixed	Whites	Yolks	Mixed	Whites	Yolks	Mixed	Whites	Yolks	Mixed
	P. ct.	*P. ct.*	*P. ct.*	*P. ct.*	*P. ct.*	*P. ct.*	*P. ct.*	*P. ct.*	*P. ct.*	*P. ct.*	*P. ct.*	*P. ct.*	*P. ct.*	*P. ct.*	*P. ct.*	*P. ct.*	*P. ct.*	*P. ct.*
1925	24	29	47	24	29	47	24	32	44	25	28	47	24	26	50	26	27	47
1926	24	28	48	25	28	47	26	28	46	26	29	45	28	27	45	27	25	48
1927	27	20	53	30	18	52	31	17	52	35	20	45	31	19	50	30	20	50
1928	40	18	42	44	16	40	48	15	37	42	14	44	35	16	49	31	17	52
1929	30	16	54	32	16	52	36	15	49	39	17	44	33	20	47	28	20	52

Year	July 1			Aug. 1			Sept. 1			Oct. 1			Nov. 1			Dec. 1		
	Whites	Yolks	Mixed	Whites	Yolks	Mixed	Whites	Yolks	Mixed	Whites	Yolks	Mixed	Whites	Yolks	Mixed	Whites	Yolks	Mixed
	P. ct.	*P. ct.*	*P. ct.*	*P. ct.*	*P. ct.*	*P. ct.*	*P. ct.*	*P. ct.*	*P. ct.*	*P. ct.*	*P. ct.*	*P. ct.*	*P. ct.*	*P. ct.*	*P. ct.*	*P. ct.*	*P. ct.*	*P. ct.*
1924							24	32	44	24	32	44	23	32	45	23	32	45
1925	24	26	50	23	26	51	15	28	57	23	25	52	24	26	50	23	26	51
1926	26	23	51	24	20	56	30	25	45	25	19	56	25	18	57	26	19	55
1927	30	20	50	31	20	49	31	20	49	32	19	49	34	19	47	37	18	45
1928	29	17	54	28	16	56	27	16	57	27	16	57	26	16	58	28	16	56
1929	25	18	57	23	18	59	22	18	60	22	18	60	21	18	61	21	19	60

[1] This classification is based on an average of 70 per cent of the total amount of frozen eggs reported.

TABLE 29.—*Broilers: Cold-storage holdings, 1916–1929*

[Thousand pounds; i. e., 000 omitted]

Year	Jan. 1	Feb. 1	Mar. 1	Apr. 1	May 1	June 1	July 1	Aug. 1	Sept. 1	Oct. 1	Nov. 1	Dec. 1
Average:												
1917–1921	9,943	9,555	8,920	7,150	6,563	4,824	3,967	3,554	4,695	6,737	8,813	10,956
1921–1925	14,908	14,013	12,565	10,224	7,496	5,418	4,256	4,295	6,196	9,350	12,347	14,681
1925–1929	18,357	16,902	14,638	11,698	8,399	6,228	5,434	6,696	9,709	13,189	16,351	18,583
1916					523	257	175	317	658	1,312	2,350	4,147
1917	3,927	4,638	4,418	3,645	7,422	4,999	4,360	4,274	3,249	3,683	4,197	8,717
1918	9,206	8,211	7,256	4,731	3,125	1,710	1,318	1,605	5,118	8,660	12,685	14,586
1919	15,156	15,026	14,230	12,196	10,954	8,709	7,409	6,156	6,081	5,994	6,996	8,046
1920	9,187	8,405	6,868	5,576	4,081	3,448	3,052	2,691	4,135	7,152	9,750	10,970
1921	12,238	11,496	11,827	9,604	7,232	5,253	3,197	3,046	4,890	8,197	10,430	12,463
1922	13,769	12,546	10,250	7,937	5,397	3,473	2,900	3,110	5,238	7,334	9,202	11,535
1923	13,502	13,137	11,200	8,818	6,503	4,482	3,414	3,125	4,588	7,486	10,554	12,537
1924	13,259	12,189	10,958	9,150	6,725	5,000	3,985	4,531	7,164	12,720	17,935	20,255
1925	21,780	20,695	18,589	15,611	11,625	8,881	7,281	7,665	9,009	11,012	13,616	16,616
1926	15,521	13,702	11,685	8,945	6,074	4,496	4,320	5,627	9,544	13,759	17,555	20,560
1927	21,578	20,455	18,186	15,008	10,978	8,172	6,513	6,245	7,714	10,896	12,610	14,670
1928	15,570	14,285	11,818	9,088	6,122	4,550	4,518	6,657	9,038	12,015	15,035	16,973
1929	17,334	15,371	12,911	9,838	7,194	5,032	4,530	7,286	13,179	18,234	22,367	24,106

© UPDATA 1981

TABLE 30.—*Roasters: Cold-storage holdings, 1916–1929*

[Thousand pounds; i. e., 000 omitted]

Year	Jan. 1	Feb. 1	Mar. 1	Apr. 1	May 1	June 1	July 1	Aug. 1	Sept. 1	Oct. 1	Nov. 1	Dec. 1
Average:												
1917–1921	20,710	22,999	20,322	16,939	12,864	8,760	6,063	4,205	2,884	3,173	6,520	15,313
1921–1925	34,268	37,281	34,014	28,128	21,491	15,930	11,413	8,169	5,627	5,025	10,180	22,625
1925–1929	45,596	45,984	41,166	32,803	24,065	17,862	13,054	9,535	7,404	8,172	10,900	31,287
1916					1,064	558	342	242	406	1,084	2,040	5,817
1917	6,505	7,581	5,612	6,030	10,695	7,694	6,035	6,110	4,708	3,873	5,191	12,578
1918	16,659	18,340	14,588	11,724	7,025	3,923	2,328	1,469	1,237	2,749	7,685	16,201
1919	29,466	33,204	30,455	27,244	18,821	14,383	10,294	7,260	5,046	4,069	5,580	14,833
1920	28,687	32,051	27,683	21,600	13,665	8,573	5,019	2,604	1,724	1,935	5,231	11,242
1921	22,232	23,817	23,273	18,300	14,115	9,528	6,041	3,580	2,113	3,239	8,915	21,713
1922	37,254	37,831	33,009	26,161	20,626	15,107	10,464	6,877	4,636	2,992	6,232	17,247
1923	35,614	43,516	41,450	34,041	27,030	21,175	15,962	11,031	6,918	5,850	9,144	19,181
1924	32,870	35,673	32,490	25,219	16,388	10,609	5,882	3,419	2,392	4,034	12,236	26,061
1925	43,371	45,570	44,350	36,921	29,291	23,220	18,714	15,938	12,175	9,004	14,374	28,922
1926	45,781	44,471	39,451	30,338	22,201	16,820	11,992	8,262	6,673	8,547	18,892	36,353
1927	52,480	53,008	46,190	36,319	26,025	19,346	13,182	9,012	6,398	6,844	12,361	27,450
1928	42,432	44,645	38,984	31,378	20,712	13,942	9,188	6,655	5,104	6,774	16,494	27,451
1929	43,932	42,164	36,854	29,058	22,102	15,973	12,192	7,806	6,671	9,692	22,380	36,252

TABLE 31.—*Fowls: Cold-storage holdings, 1916–1929*

[Thousand pounds; i. e., 000 omitted]

Year	Jan. 1	Feb. 1	Mar. 1	Apr. 1	May 1	June 1	July 1	Aug. 1	Sept. 1	Oct. 1	Nov. 1	Dec. 1
Average:												
1917–1921	16,235	18,596	15,828	12,547	8,469	5,814	5,275	5,005	4,518	4,283	5,001	10,095
1921–1925	17,052	18,293	16,662	12,857	8,658	5,895	6,049	5,787	4,733	3,805	4,425	9,741
1925–1929	18,252	17,644	15,420	11,497	7,152	5,804	6,229	6,285	5,894	5,605	7,307	12,354
1916					1,615	384	378	391	926	1,341	1,881	4,613
1917	5,939	8,293	5,105	4,698	6,390	4,751	3,787	3,482	2,770	2,660	3,301	8,497
1918	13,899	15,283	12,484	9,410	4,107	2,749	4,360	5,841	7,349	7,453	9,456	15,068
1919	26,030	30,608	28,068	23,581	15,549	11,121	9,572	7,349	4,897	4,364	4,331	9,601
1920	20,636	23,110	18,384	13,177	7,251	4,054	3,985	5,239	5,002	3,760	4,264	7,212
1921	14,673	15,508	15,098	11,863	8,996	5,794	4,670	3,112	2,570	3,170	3,655	10,006
1922	20,197	20,552	16,746	11,477	6,702	4,341	5,379	5,283	3,897	2,720	2,842	7,122
1923	16,091	20,510	18,022	15,001	11,090	7,439	7,101	6,300	4,502	3,110	3,530	8,035
1924	13,016	13,204	13,047	11,235	7,318	5,025	7,054	8,501	7,808	6,389	6,969	11,915
1925	21,283	21,433	19,705	14,711	9,177	6,877	6,043	5,731	4,896	3,937	5,280	11,628
1926	16,104	16,586	14,062	9,402	5,538	4,758	4,993	6,239	6,601	6,106	7,487	13,597
1927	20,332	20,137	17,560	13,360	8,589	7,088	7,032	5,976	5,159	5,085	6,290	12,354
1928	19,791	19,101	17,266	14,377	8,734	7,248	6,695	7,750	6,110	4,568	5,516	9,112
1929	13,752	10,965	8,417	5,637	3,722	3,049	6,384	5,728	6,620	8,311	11,962	14,981

TABLE 32.—*Turkeys: Cold-storage holdings, 1916–1929*

[Thousand pounds; i. e., 000 omitted]

Year	Jan. 1	Feb. 1	Mar. 1	Apr. 1	May 1	June 1	July 1	Aug. 1	Sept. 1	Oct. 1	Nov. 1	Dec. 1
Average:												
1917–1921	5,537	7,415	7,080	6,170	5,333	4,712	4,187	3,438	2,591	1,990	2,487	4,069
1921–1925	9,895	11,909	12,203	11,167	9,711	8,604	7,570	6,599	5,426	4,508	3,441	5,252
1925–1929	10,628	12,169	12,548	11,110	9,544	8,334	7,177	6,202	5,594	4,987	3,695	5,781
1916					169	180	254	149	151	296	401	2,842
1917	2,708	3,521	3,220	2,892	3,054	3,238	4,382	4,078	3,547	3,020	6,485	3,152
1918	4,744	10,509	9,088	8,506	7,324	5,935	4,236	3,086	2,100	1,770	1,579	6,337
1919	9,039	10,606	10,117	8,669	7,372	6,358	5,378	4,390	3,200	1,849	1,327	3,212
1920	5,178	6,030	5,691	4,545	3,497	2,832	2,432	1,800	1,183	872	870	4,351
1921	6,015	6,407	6,082	6,238	5,718	5,198	4,505	3,830	2,927	2,439	2,172	3,293
1922	7,756	7,973	7,639	6,943	6,022	5,205	4,642	3,999	3,204	2,045	2,306	2,164
1923	9,335	13,240	13,500	13,129	12,206	10,933	9,653	8,617	7,420	6,352	5,198	6,656
1924	10,626	14,507	16,094	14,075	11,026	10,695	9,058	7,705	6,417	5,390	3,983	8,989
1925	15,744	17,418	17,091	15,456	12,983	11,498	10,024	8,840	7,161	5,712	3,544	6,168
1926	6,759	7,246	7,141	6,129	5,192	4,764	3,884	3,237	3,073	2,674	1,773	5,912
1927	10,820	12,188	12,128	11,020	9,719	8,584	7,571	6,452	5,815	5,166	4,170	5,242
1928	9,352	10,966	11,013	11,492	9,517	8,371	7,208	6,513	6,049	6,208	4,768	6,284
1929	10,466	13,058	14,467	11,547	10,308	8,452	7,196	6,420	5,873	5,173	3,719	6,320

© UPDATA 1981

TABLE 33.—*Miscellaneous poultry: Cold-storage holdings, 1916–1929*

[Thousand pounds; i. e., 000 omitted]

Year	Jan. 1	Feb. 1	Mar. 1	Apr. 1	May 1	June 1	July 1	Aug. 1	Sept. 1	Oct. 1	Nov. 1	Dec. 1
Average:												
1917–1921	21,976	20,808	18,210	14,484	17,491	16,825	16,332	15,201	15,990	14,933	16,232	17,518
1921–1925	25,940	27,284	24,701	19,690	14,214	11,895	11,636	11,201	10,754	11,081	12,488	18,680
1925–1929	30,596	29,763	25,829	20,557	15,345	13,367	13,224	13,779	14,609	15,621	19,029	26,728
1916					14,477	5,180	5,067	5,932	6,741	16,009	24,494	9,720
1917	13,105	11,668	9,441	8,718	39,675	43,604	41,031	36,188	41,729	33,501	32,569	16,616
1918	20,050	15,895	12,935	9,734	4,941	4,612	5,410	6,754	7,229	9,166	13,029	19,046
1919	29,032	30,144	26,757	21,206	18,765	15,245	16,550	15,418	13,693	14,215	14,905	18,967
1920	23,824	22,656	19,795	16,449	12,031	11,628	10,303	10,031	9,287	9,225	10,951	15,270
1921	23,867	23,777	22,121	16,312	11,591	9,635	8,355	7,614	7,564	8,558	9,705	17,692
1922	24,721	24,438	21,066	15,952	12,093	10,386	11,452	11,390	10,796	10,294	9,658	13,723
1923	25,628	31,220	28,722	23,883	17,718	13,245	12,970	12,171	10,703	10,338	12,087	16,865
1924	23,672	23,913	20,908	16,388	10,011	8,570	8,904	9,448	10,056	11,537	14,016	20,719
1925	31,812	33,073	30,669	25,915	19,656	17,641	16,500	15,384	14,651	14,680	16,973	24,399
1926	27,336	26,537	23,058	18,310	13,778	11,970	11,541	12,428	12,653	13,055	19,135	30,342
1927	39,287	39,228	35,446	28,989	21,971	18,335	15,706	14,608	14,625	15,210	16,884	25,308
1928	30,345	29,157	23,513	16,924	11,747	9,752	10,621	12,820	14,448	13,993	15,710	19,373
1929	24,200	20,822	16,439	12,648	9,575	9,137	11,693	13,656	16,667	20,566	20,445	34,217

TABLE 34.—*Total frozen poultry: Cold-storage holdings, 1916–1929*

[Thousand pounds; i. e., 000 omitted]

Year	Jan. 1	Feb. 1	Mar. 1	Apr. 1	May 1	June 1	July 1	Aug. 1	Sept. 1	Oct. 1	Nov. 1	Dec. 1
Average:												
1917–1921	74,601	79,373	70,360	57,350	50,621	40,955	35,824	31,403	30,688	31,116	39,053	57,951
1921–1925	102,003	108,751	101,045	82,067	61,571	47,742	40,931	36,052	32,730	33,829	42,881	70,979
1925–1929	123,432	122,402	109,600	87,605	64,506	51,505	45,117	42,587	43,210	47,574	63,182	94,733
1916					17,847	6,559	6,216	7,032	8,882	20,641	31,175	27,139
1917	32,184	35,601	27,706	25,088	67,242	64,286	60,194	54,132	56,093	46,737	51,743	49,561
1918	64,557	68,238	56,950	44,115	26,523	18,929	17,652	18,756	23,034	29,798	44,433	71,238
1919	108,722	119,675	109,627	92,897	71,162	55,610	49,212	40,573	32,918	30,492	33,139	54,749
1920	87,512	92,253	78,421	61,436	40,525	30,535	24,790	22,364	21,331	22,953	31,070	49,046
1921	79,025	81,096	79,001	62,315	47,651	35,468	27,268	21,188	20,064	25,602	34,876	65,167
1922	103,697	103,350	88,709	68,471	50,849	38,692	34,837	30,659	27,671	25,984	30,238	51,781
1923	100,170	121,632	113,503	94,872	74,562	57,274	49,100	41,250	34,131	33,142	40,303	63,274
1924	93,434	90,486	93,497	76,067	52,068	39,299	34,880	33,604	33,837	40,070	55,139	87,939
1925	133,090	138,189	130,513	108,608	82,732	68,126	58,562	53,558	47,946	44,345	53,787	86,733
1926	111,501	108,512	95,397	73,124	52,783	42,808	36,730	35,793	38,634	44,771	64,842	106,854
1927	144,497	145,076	129,610	104,697	77,282	61,525	50,064	42,293	39,711	43,201	52,315	85,030
1928	117,499	118,154	103,494	83,169	56,832	43,872	38,230	40,395	40,749	43,578	58,093	79,173
1929	109,684	102,380	80,088	68,728	52,001	41,643	42,001	40,896	40,010	61,976	86,873	115,876

TABLE 35.—*Beef, frozen: Cold-storage holdings, 1916–1929*

[Thousand pounds; i. e., 000 omitted]

Year	Jan. 1	Feb. 1	Mar. 1	Apr. 1	May 1	June 1	July 1	Aug. 1	Sept. 1	Oct. 1	Nov. 1	Dec. 1
Average:												
1916–1920	241,004	232,368	211,860	191,820	155,267	132,130	115,407	117,061	114,596	120,943	149,804	187,302
1921–1925	95,513	92,530	86,432	77,177	64,140	51,252	43,196	34,901	31,011	30,979	42,716	66,881
1925–1929	75,651	71,575	65,052	50,089	43,810	32,557	27,345	23,802	22,231	25,187	37,004	57,237
1915												103,327
1916	126,374	132,266	124,954	118,270	90,176	73,025	55,109	58,867	58,303	66,310	92,815	158,148
1917	202,442	190,909	169,793	154,103	118,391	103,007	100,354	108,799	100,453	119,221	179,032	235,664
1918	315,572	292,114	276,114	268,015	212,725	190,084	154,638	180,962	185,144	194,469	224,312	229,608
1919	298,818	294,514	265,293	221,725	184,586	163,913	162,639	159,279	162,069	166,244	184,196	223,311
1920	261,812	252,037	223,145	196,890	170,455	130,019	95,207	77,409	67,010	58,401	68,663	89,718
1921	120,245	119,905	122,402	114,003	100,672	88,836	76,523	66,262	50,204	44,296	49,014	63,188
1922	68,495	61,522	55,785	50,772	45,341	37,548	31,593	27,727	28,210	34,611	47,929	73,027
1923	91,803	89,272	75,061	65,292	54,522	41,267	34,355	24,112	24,025	27,590	43,772	71,024
1924	82,984	79,944	76,769	68,075	52,941	41,784	37,028	29,435	29,135	28,599	45,857	76,731
1925	114,034	111,947	101,599	87,084	67,271	46,887	36,452	26,070	22,879	19,755	27,008	50,430
1926	59,850	55,705	51,498	43,528	32,372	26,649	23,997	23,509	21,311	25,267	38,079	59,603
1927	72,352	67,431	60,659	50,045	39,712	28,710	23,261	18,552	17,241	19,456	26,696	45,567
1928	54,968	50,073	44,017	37,625	28,253	20,654	17,256	18,896	17,603	22,463	41,035	60,189
1929	77,651	72,117	67,486	60,604	51,442	39,878	35,759	31,085	32,122	38,996	51,902	70,390

© UPDATA 1981

TABLE 36.—*Beef frozen monthly, 1919–1929*

[Thousand pounds; i. e., 000 omitted]

Year	Jan.	Feb.	Mar.	Apr.	May	June	July	Aug.	Sept.	Oct.	Nov.	Dec.
Average:												
1919–1923	23,707	19,835	12,154	10,400	11,887	12,120	11,989	19,313	14,038	27,974	42,485	35,222
1921–1925	11,182	7,890	6,873	5,565	5,577	6,051	6,643	9,306	9,785	25,285	37,845	30,096
1925–1929	10,079	7,990	6,968	6,691	6,184	6,973	8,931	8,819	12,061	24,587	32,022	
1919	63,743	61,991	32,703	26,346	30,413	33,795	30,600	59,822	31,012	42,944	71,007	59,751
1920	23,593	13,995	10,089	8,072	10,810	8,075	10,204	7,712	9,215	21,712	31,499	39,113
1921	12,665	11,990	6,408	6,773	6,091	5,657	7,258	7,949	7,448	21,005	26,765	17,684
1922	8,168	6,662	6,252	5,630	5,889	5,895	5,607	10,223	10,514	24,455	41,168	32,523
1923	10,365	4,559	5,317	5,180	6,234	7,176	6,278	10,858	12,252	29,695	41,326	27,041
1924	10,682	7,660	5,865	4,273	4,514	5,693	6,931	9,428	10,441	28,705	44,840	49,295
1925	14,031	8,597	10,525	5,968	5,155	5,835	7,139	8,074	8,270	22,413	35,126	23,939
1926	11,851	9,121	5,158	5,371	6,342	7,788	11,211	8,083	13,102	26,685	34,362	23,072
1927	9,196	6,757	6,092	6,244	4,494	6,146	7,288	7,326	10,233	19,349	31,803	20,591
1928	8,217	7,035	6,698	8,776	8,486	6,744	10,750	8,192	13,637	29,141	28,945	27,677
1929	10,101	8,388	6,366	7,093	6,445	8,350	8,268	12,418	15,062	25,348	29,873	

TABLE 37.—*Beef, cured: Cured and in process of cure in cold-storage warehouses and meat-packing establishments, 1915–1929*

[Thousand pounds; i. e., 000 omitted]

Year	Jan. 1	Feb. 1	Mar. 1	Apr. 1	May 1	June 1	July 1	Aug. 1	Sept. 1	Oct. 1	Nov. 1	Dec. 1
Average:												
1916–1920	34,261	33,612	34,088	31,251	27,730	25,340	26,432	26,723	27,392	27,767	29,904	33,332
1921–1925	22,971	23,202	23,888	24,414	23,826	23,170	21,827	20,369	20,147	18,997	19,173	21,705
1925–1929	25,288	24,853	24,756	24,635	23,397	21,870	20,313	18,101	17,656	18,113	19,474	22,358
1915												18,503
1916	21,443	20,852	20,959	25,811	21,869	17,324	18,915	18,589	18,450	21,653	30,013	37,958
1917	37,304	35,891	37,660	30,601	29,409	30,831	35,079	32,401	30,200	31,246	32,223	38,325
1918	39,243	38,793	37,575	34,106	20,217	24,804	21,968	28,005	29,981	28,713	29,339	32,381
1919	36,267	35,810	31,246	30,689	27,822	27,089	29,244	30,943	35,526	37,328	37,595	35,547
1920	37,052	36,715	37,002	35,017	30,333	26,653	26,355	23,017	22,711	19,694	20,352	22,448
1921	22,567	22,926	24,006	24,282	21,516	20,716	19,697	17,829	17,130	15,520	14,472	17,144
1922	16,313	16,774	17,997	18,744	19,166	19,304	19,113	19,304	20,081	18,961	19,884	22,602
1923	24,450	24,841	24,987	25,210	24,013	23,816	22,835	21,781	21,416	20,597	19,649	22,142
1924	22,593	22,711	23,238	25,190	25,482	24,285	22,390	20,377	19,771	18,939	21,387	24,508
1925	28,030	28,758	29,210	28,634	28,952	27,731	25,102	22,701	22,335	20,064	20,473	23,128
1926	25,140	24,833	26,192	27,253	27,606	25,930	24,691	22,539	20,388	20,983	23,119	26,374
1927	28,521	27,823	27,361	26,214	23,216	21,694	20,495	17,176	16,205	16,422	17,220	19,778
1928	21,979	20,978	19,732	19,631	17,941	16,558	14,982	13,546	13,462	14,760	16,401	19,444
1929	21,862	21,873	21,285	20,943	19,272	17,437	16,296	14,845	15,892	17,438	20,157	23,054

TABLE 38.—*Beef placed in cure in meat-packing establishments, 1919–1929*

[Thousand pounds; i. e., 000 omitted]

Year	Jan.	Feb.	Mar.	Apr.	May	June	July	Aug.	Sept.	Oct.	Nov.	Dec.
Average:												
1919–1923	10,327	9,686	8,088	8,211	8,623	9,425	9,824	10,948	9,424	10,449	11,234	9,145
1921–1925	8,103	7,877	7,730	7,988	7,685	8,326	8,817	9,022	8,258	10,933	11,202	9,228
1925–1929	6,664	6,354	6,420	6,132	6,162	6,841	7,579	7,161	7,245	9,399	9,549	
1919	19,936	14,816	11,072	10,643	11,265	12,381	13,050	19,055	14,747	12,242	12,030	11,766
1920	9,163	9,982	8,726	6,608	7,516	8,756	8,739	8,295	7,890	9,592	9,954	9,724
1921	7,259	6,712	6,476	6,451	6,983	8,042	8,418	8,568	7,189	9,051	10,602	6,232
1922	6,952	8,508	8,680	7,839	8,446	8,985	9,706	10,202	9,500	11,331	12,067	9,530
1923	8,326	8,414	8,484	9,516	8,907	8,967	8,309	8,022	7,796	9,930	10,915	8,475
1924	8,958	8,242	7,806	8,489	7,070	7,180	8,424	9,205	9,221	13,781	12,124	11,899
1925	8,990	7,516	7,205	7,643	7,021	8,450	9,227	8,453	7,584	10,470	10,300	10,005
1926	7,061	7,040	7,437	7,539	6,657	7,518	8,015	7,285	8,639	11,015	11,784	9,098
1927	6,534	6,015	6,136	5,162	5,206	5,931	6,937	7,126	7,064	7,885	10,429	7,931
1928	5,823	6,084	6,082	5,099	5,856	6,030	6,614	6,103	6,288	8,673	8,066	7,598
1929	5,118	5,120	5,238	5,218	5,070	6,217	6,501	6,837	6,650	9,004	7,165	

© UPDATA 1981

TABLE 39.—*Total beef (frozen, cured, and in process of cure) in cold-storage warehouses and meat-packing establishments, 1916–1929*

[Thousand pounds; i. e., 000 omitted]

Year	Jan. 1	Feb. 1	Mar. 1	Apr. 1	May 1	June 1	July 1	Aug. 1	Sept. 1	Oct. 1	Nov. 1	Dec. 1
Average:												
1916–1920	275,265	265,980	245,948	223,071	182,097	157,470	141,839	143,784	141,988	148,650	179,708	220,634
1921–1925	118,484	115,732	110,320	101,591	87,950	74,423	65,024	55,300	51,157	49,903	61,889	88,586
1925–1929	100,929	96,428	89,808	80,624	67,207	54,427	47,058	41,963	39,887	43,301	56,638	79,593
1916	147,817	153,118	151,912	144,089	112,045	90,349	74,024	77,450	76,753	87,072	122,828	196,106
1917	239,743	220,800	207,453	184,794	147,800	133,838	145,033	141,130	130,743	150,468	211,254	273,989
1918	354,814	330,907	313,689	302,121	241,942	214,888	176,606	209,027	215,125	223,181	253,052	262,049
1919	335,085	330,324	296,530	252,415	212,407	191,002	101,883	100,222	197,595	203,571	221,701	258,858
1920	298,864	288,752	260,147	231,937	200,788	157,271	121,652	101,086	89,721	78,055	89,015	112,166
1921	142,813	142,891	146,409	138,345	122,188	109,553	96,220	84,001	67,334	59,822	63,486	80,333
1922	84,808	78,295	73,782	69,510	64,507	56,852	50,706	47,031	48,291	53,572	67,814	95,028
1923	116,255	114,113	100,591	90,502	78,535	65,023	57,220	45,893	46,041	48,187	63,421	93,166
1924	105,577	102,655	100,907	93,274	78,423	66,060	50,418	49,812	48,906	47,538	67,244	100,239
1925	142,064	140,705	130,809	116,318	96,223	74,018	61,554	40,674	45,214	40,719	47,481	73,564
1926	84,096	80,538	77,690	70,781	59,978	52,579	48,688	46,048	41,697	46,250	61,198	85,977
1927	100,873	95,254	88,020	77,159	62,028	50,413	43,756	35,722	33,446	35,878	43,916	65,345
1928	76,947	71,651	63,749	57,256	46,194	37,212	32,238	32,442	31,065	37,223	58,036	79,633
1929	98,013	93,990	88,771	81,607	70,714	57,315	52,055	45,930	48,014	56,434	72,059	93,444

TABLE 40.—*Lamb and mutton, frozen: Cold-storage holdings, 1915–1929*

[Thousand pounds; i. e., 000 omitted]

Year	Jan. 1	Feb. 1	Mar. 1	Apr. 1	May 1	June 1	July 1	Aug. 1	Sept. 1	Oct. 1	Nov. 1	Dec. 1
Average:												
1916–1920	8,063	7,320	6,482	5,115	4,355	4,060	4,068	3,744	5,547	8,853	14,639	17,110
1921–1925	16,888	18,524	14,478	10,368	7,413	5,364	4,088	3,283	2,927	2,964	3,379	3,608
1925–1929	3,871	3,510	3,397	2,938	2,123	1,711	1,955	1,757	1,884	2,313	3,304	3,834
1915												4,047
1916	4,976	5,286	5,812	5,094	3,858	2,525	1,039	2,068	2,135	2,579	3,485	5,000
1917	4,880	5,895	4,949	4,872	4,369	3,506	4,350	3,912	2,716	2,788	4,194	5,406
1918	7,403	6,315	7,855	5,599	3,348	3,860	2,429	3,150	4,046	5,275	8,945	9,035
1919	12,760	11,360	8,013	6,505	7,623	7,718	7,279	7,203	7,817	8,318	7,894	9,409
1920	10,290	7,787	5,781	3,517	2,570	5,735	4,311	2,299	11,021	25,325	48,997	36,702
1921	68,032	78,082	59,304	38,520	25,129	15,877	8,714	6,751	5,903	5,993	6,840	7,520
1922	6,444	3,914	2,863	2,878	2,071	2,310	3,720	3,308	3,376	3,473	3,458	3,633
1923	4,523	5,930	5,758	6,635	5,774	4,445	3,556	2,752	1,785	1,710	1,997	2,014
1924	2,403	2,306	2,173	1,719	2,093	2,273	2,917	2,257	2,230	2,625	3,166	3,328
1925	2,949	2,330	2,294	2,090	1,998	1,913	1,535	1,349	1,339	1,112	1,435	1,549
1926	1,820	2,354	3,340	3,289	2,393	1,697	1,871	1,813	1,929	2,234	2,814	3,166
1927	4,556	4,447	4,074	2,940	1,802	1,210	1,360	1,161	1,302	1,991	2,958	3,790
1928	4,408	4,401	4,020	3,252	1,826	1,276	1,047	1,822	1,691	2,113	4,321	5,472
1929	5,623	4,009	3,252	3,100	2,533	2,461	3,061	2,639	3,169	4,113	4,992	5,194

TABLE 41.—*Lamb and mutton frozen monthly, 1919–1929*

[Thousand pounds; i. e., 000 omitted]

Year	Jan.	Feb.	Mar.	Apr.	May	June	July	Aug.	Sept.	Oct.	Nov.	Dec.
Average:												
1919–1923	1,212	875	742	815	962	1,078	655	1,041	1,192	1,551	1,386	1,523
1921–1925	771	569	475	506	519	767	427	491	658	1,013	750	815
1925–1929	443	476	495	566	481	960	457	530	717	1,273	867	907
1919	1,736	1,265	1,351	1,531	1,271	998	981	931	1,804	1,793	2,546	1,457
1920	1,117	902	554	850	1,508	1,954	742	2,398	1,942	2,334	1,666	3,094
1921	1,458	834	419	453	754	666	663	737	1,181	2,035	1,444	1,218
1922	600	656	551	816	930	1,139	511	763	608	878	800	1,187
1923	1,147	720	835	424	345	635	378	378	426	714	472	657
1924	315	274	244	475	305	987	331	331	840	817	517	454
1925	307	359	325	364	200	410	254	244	235	619	519	558
1926	514	1,167	489	344	418	987	337	514	539	702	980	1,496
1927	454	205	157	280	677	736	437	510	945	1,202	1,101	1,090
1928	473	305	402	447	479	1,524	433	373	780	2,651	1,374	709
1929	467	344	1,103	1,095	571	1,141	824	1,009	1,076	1,189	660	623

© UPDATA 1981

TABLE 42.—*Pork, frozen: Cold-storage holdings, 1915–1929*

[Thousand pounds; i. e., 000 omitted]

Year	Jan. 1	Feb. 1	Mar. 1	Apr. 1	May 1	June 1	July 1	Aug. 1	Sept. 1	Oct. 1	Nov. 1	Dec. 1
Average:												
1916–1920	50,702	80,496	103,516	112,200	110,797	116,101	123,485	116,731	85,360	54,844	40,144	39,028
1921–1925	94,863	141,329	175,953	190,727	186,970	180,415	176,058	151,665	110,390	68,511	42,663	45,858
1925–1929	108,640	171,795	216,864	230,931	221,497	211,174	208,705	190,951	148,778	95,387	59,578	59,885
1915												21,704
1916	44,194	63,376	88,604	88,344	77,812	83,195	82,571	86,845	63,420	38,851	23,988	32,015
1917	50,564	66,062	63,352	64,990	74,728	77,534	91,562	96,648	72,285	39,767	25,347	23,504
1918	41,663	61,659	104,639	116,548	117,786	118,601	117,976	108,220	71,385	40,593	36,968	34,750
1919	61,539	104,708	128,807	142,189	139,205	144,212	155,263	131,137	90,510	61,417	47,271	44,864
1920	55,551	106,677	132,005	148,922	144,453	156,953	170,054	161,804	129,197	87,502	67,148	60,007
1921	93,990	150,594	208,889	219,904	200,706	194,486	182,163	149,435	103,486	64,082	38,517	37,513
1922	51,203	71,722	80,219	98,765	103,907	114,571	128,932	117,903	84,815	46,705	30,088	33,774
1923	72,278	120,190	154,377	189,115	213,224	210,845	217,074	195,002	148,753	98,795	71,640	82,068
1924	126,718	164,491	199,044	227,284	215,767	201,728	180,566	164,040	121,816	77,980	42,561	48,781
1925	130,125	199,642	231,234	218,508	201,245	180,645	168,527	131,935	93,078	54,204	29,910	27,153
1926	57,960	98,311	120,115	129,259	124,559	117,366	120,707	133,104	119,094	77,673	40,376	55,241
1927	97,650	150,255	177,876	193,732	204,308	211,742	220,847	214,607	181,072	126,867	76,044	65,666
1928	105,054	164,971	204,043	323,403	300,951	289,826	285,628	245,714	173,617	103,879	66,040	66,696
1929	151,811	245,708	201,050	280,754	285,110	266,201	247,816	229,397	176,131	119,204	75,910	84,067

TABLE 43.—*Pork frozen monthly, 1919–1929*

[Thousand pounds; i. e., 000 omitted]

Year	Jan.	Feb.	Mar.	Apr.	May	June	July	Aug.	Sept.	Oct.	Nov.	Dec.
Average:												
1919–1923	68,076	55,211	44,865	35,938	39,347	45,676	33,442	21,137	17,144	18,809	28,022	55,292
1921–1925	73,523	61,350	48,590	36,954	37,889	44,164	36,242	22,352	18,528	20,034	31,093	66,423
1925–1929	96,425	80,691	60,193	46,034	44,439	52,119	46,454	33,143	25,513	25,899	38,811	-------
1919	66,371	49,478	38,160	28,904	28,121	33,235	24,405	13,143	11,830	13,875	15,615	37,727
1920	74,501	49,453	44,741	33,831	46,995	52,752	38,697	25,309	20,700	17,500	25,884	63,531
1921	83,055	78,665	43,610	29,749	37,337	39,125	20,407	19,034	14,421	17,774	18,171	37,724
1922	43,719	39,261	35,970	31,592	42,703	53,540	32,690	20,980	17,100	17,809	30,414	61,198
1923	72,734	59,199	61,824	55,615	41,570	40,727	42,012	27,220	21,658	27,285	49,928	70,278
1924	70,296	63,914	59,527	35,941	36,733	38,369	48,810	23,956	20,468	20,516	35,857	104,218
1925	97,809	65,712	42,047	31,873	31,093	40,058	28,292	20,568	18,991	16,786	21,093	52,695
1926	66,813	47,310	35,899	31,200	35,323	42,774	51,081	36,544	23,494	23,903	38,645	66,241
1927	85,090	63,665	57,019	50,818	48,454	54,912	53,760	41,074	28,431	24,838	32,972	73,553
1928	96,775	136,035	105,625	55,682	57,645	62,390	43,459	29,031	27,848	29,249	45,382	118,285
1929	135,636	90,733	60,377	55,590	49,681	60,460	55,674	38,499	28,803	34,717	55,965	-------

TABLE 44.—*Pork, dry salt: Cured and in process of cure in cold-storage warehouses and meat-packing establishments, 1915–1929*

[Thousand pounds; i. e., 000 omitted]

Year	Jan. 1	Feb. 1	Mar. 1	Apr. 1	May 1	June 1	July 1	Aug. 1	Sept. 1	Oct. 1	Nov. 1	Dec. 1
Average:												
1916–1920	243,893	313,699	345,319	355,433	356,364	349,408	323,973	311,047	273,409	226,795	181,909	186,673
1921–1925	128,806	158,231	179,055	188,577	190,726	192,211	206,048	209,015	178,070	136,806	98,121	93,238
1925–1929	109,377	129,616	147,286	155,104	154,948	152,670	164,530	171,101	164,082	135,549	103,534	86,395
1915												83,415
1916	145,661	194,053	226,910	206,763	202,302	206,608	202,088	205,251	183,194	140,908	118,958	142,858
1917	200,998	228,424	259,059	234,396	219,819	213,502	224,813	231,905	195,678	143,319	110,052	150,882
1918	252,934	341,422	402,734	448,114	471,809	493,795	402,549	370,203	333,472	283,572	247,194	283,002
1919	357,254	471,747	435,661	430,205	425,411	402,652	381,736	306,547	338,270	332,780	281,030	242,224
1920	262,620	332,848	402,229	457,745	462,389	430,782	408,681	381,328	316,433	233,389	150,812	114,400
1921	144,997	202,909	251,893	255,390	246,443	240,610	250,752	231,511	200,291	149,974	108,611	96,731
1922	131,071	128,690	139,281	145,183	142,030	157,689	180,948	179,856	165,608	122,783	85,671	83,017
1923	121,125	155,922	178,024	206,420	227,728	214,453	217,562	221,716	191,711	146,974	108,850	110,824
1924	148,121	167,507	178,258	192,934	191,882	206,009	212,158	202,618	180,127	135,702	81,460	78,871
1925	118,718	136,125	150,819	142,950	145,548	142,202	162,518	164,374	152,555	128,599	106,011	96,746
1926	119,617	138,005	144,071	151,286	140,324	136,801	148,164	168,882	172,760	143,572	93,521	66,765
1927	68,203	86,135	101,156	124,676	129,637	143,143	173,256	185,920	178,107	140,420	100,922	77,240
1928	97,335	119,751	160,609	178,012	173,652	169,663	174,900	164,473	156,462	125,899	101,123	102,440
1929	143,011	167,561	179,776	178,505	185,580	171,450	163,805	172,308	160,519	139,250	111,002	88,782

© UPDATA 1981

TABLE 45.—*Pork, dry salt: Placed in cure in meat-packing establishments, 1919–1929*

[Thousand pounds; i. e., 000 omitted]

Year	Jan.	Feb.	Mar.	Apr.	May	June	July	Aug.	Sept.	Oct.	Nov.	Dec.
Average:												
1919–1923	172,937	131,704	109,752	91,289	98,087	114,566	108,389	87,835	73,124	71,082	85,821	119,602
1921–1925	115,100	96,620	87,948	81,395	86,376	104,346	103,329	85,321	72,424	72,411	81,929	108,053
1925–1929	91,283	78,601	74,010	67,153	74,419	88,134	88,806	76,029	62,264	58,700	55,928	------
1919	310,278	243,795	170,018	127,269	142,481	165,087	158,900	105,042	94,339	84,674	100,707	172,565
1920	205,572	121,354	101,571	75,596	82,301	81,618	66,715	59,692	44,553	45,723	56,451	94,374
1921	116,903	105,956	82,076	77,021	83,639	106,024	104,267	81,952	65,918	55,648	60,549	74,097
1922	88,866	82,858	75,983	63,322	92,154	115,759	104,956	91,969	75,993	72,713	91,522	126,932
1923	134,068	105,609	119,110	112,638	89,801	104,340	107,406	100,520	85,715	92,650	113,878	130,144
1924	120,686	102,959	94,026	86,623	94,521	96,051	110,966	79,758	64,138	61,938	76,068	110,518
1925	108,976	86,318	68,547	60,772	71,767	99,555	89,303	72,405	71,257	75,110	67,629	97,675
1926	102,410	73,551	76,184	71,135	72,084	85,093	99,149	90,826	69,167	49,006	45,170	60,499
1927	79,747	69,996	81,927	73,296	83,589	104,187	101,739	76,768	59,005	48,282	47,912	71,902
1928	81,641	95,963	86,029	59,066	81,690	78,125	72,383	66,707	49,494	56,270	66,773	87,475
1929	83,630	67,176	57,361	65,500	62,967	73,709	81,457	73,437	62,337	64,833	52,158	------

TABLE 46.—*Pork, pickled:* [1] *Cured and in process of cure in cold-storage warehouses and meat-packing establishments, 1915–1929*

[Thousand pounds; i. e., 000 omitted]

Year	Jan. 1	Feb. 1	Mar. 1	Apr. 1	May 1	June 1	July 1	Aug. 1	Sept. 1	Oct. 1	Nov. 1	Dec. 1
Average:												
1916–1920	278,118	330,742	380,567	382,009	382,685	387,887	394,113	378,975	330,193	269,231	225,930	235,713
1921–1925	351,495	385,108	426,738	432,850	434,109	424,442	422,583	399,750	370,052	314,821	271,438	293,931
1925–1929	339,144	382,254	431,357	436,824	435,041	416,335	415,246	395,261	362,081	309,279	274,870	282,614
1915	------	------	------	------	------	------	------	------	------	------	------	150,965
1916	230,881	298,939	350,750	351,051	337,404	326,183	359,300	350,570	303,399	251,004	209,061	251,519
1917	397,478	348,260	378,847	362,031	381,236	403,185	412,810	403,704	328,943	252,152	192,884	204,907
1918	269,003	322,004	369,014	402,377	406,191	397,456	372,347	365,941	316,517	249,827	233,148	242,976
1919	303,763	392,260	435,197	431,714	434,671	440,989	422,387	384,764	341,724	297,712	239,719	226,893
1920	279,467	337,238	369,026	361,973	353,864	371,593	403,719	389,596	361,381	295,400	254,838	252,270
1921	204,993	316,328	376,376	367,553	355,041	366,291	366,340	346,623	320,190	257,245	212,528	221,345
1922	252,829	284,487	321,950	347,276	348,305	363,395	391,474	385,692	369,187	313,517	278,812	302,708
1923	377,107	412,806	451,279	469,130	499,119	483,673	473,569	449,441	413,798	367,374	325,456	384,604
1924	434,030	468,892	500,784	512,190	500,683	483,372	473,914	443,918	408,928	351,485	253,710	290,568
1925	398,521	443,025	483,302	468,099	467,395	425,481	407,010	373,227	338,156	284,485	256,684	261,128
1926	294,642	319,726	345,001	346,049	338,905	320,305	333,305	340,687	330,326	293,100	267,726	266,222
1927	306,904	352,681	392,642	420,037	435,907	432,965	450,172	446,744	407,239	341,460	289,553	276,016
1928	320,436	370,916	461,204	490,322	480,009	459,878	454,526	408,994	351,936	285,309	265,988	292,626
1929	375,217	424,921	473,916	453,612	452,868	443,044	430,317	412,640	382,750	342,038	304,400	316,180

[1] Pickled pork includes sweet pickled, plain brine, and barreled pork.

TABLE 47.—*Pork, pickled:* [1] *Placed in cure in meat-packing establishments, 1919–1929*

[Thousand pounds; i. e., 000 omitted]

Year	Jan.	Feb.	Mar.	Apr.	May	June	July	Aug.	Sept.	Oct.	Nov.	Dec.
Average:												
1919–1923	179,632	152,879	151,561	148,078	165,062	187,063	171,540	143,875	120,621	132,607	145,038	174,933
1921–1925	197,360	174,411	165,789	159,184	166,198	195,411	186,891	154,712	131,703	142,600	158,613	189,648
1925–1929	203,214	184,024	169,456	153,258	163,033	188,267	175,840	150,404	129,160	142,121	148,961	------
1919	175,355	145,409	123,331	137,540	146,365	158,241	151,863	103,393	94,868	117,165	113,733	158,833
1920	193,398	129,446	137,634	130,576	170,406	183,108	158,513	132,478	105,218	112,490	118,656	147,865
1921	162,927	150,914	140,724	143,582	158,652	184,586	163,672	135,671	113,397	115,266	131,220	138,164
1922	160,981	152,540	156,226	133,516	167,500	208,916	175,040	156,591	134,038	143,000	173,024	199,473
1923	205,407	177,077	199,589	195,175	182,380	200,372	208,507	191,243	155,583	175,019	188,553	210,329
1924	221,013	198,764	186,067	181,283	180,265	199,844	218,235	158,713	134,409	138,021	168,084	232,205
1925	233,413	183,750	146,037	142,364	142,186	183,335	168,896	131,340	121,086	141,602	131,280	168,008
1926	175,337	141,771	147,997	140,570	144,728	167,529	169,553	146,102	124,516	118,535	129,916	159,380
1927	187,420	163,020	172,634	164,403	166,307	198,295	189,623	155,417	123,290	122,158	130,041	170,532
1928	201,480	233,585	212,983	150,185	176,298	196,516	163,925	144,146	126,996	160,062	180,910	200,242
1929	218,413	197,984	167,630	163,767	185,646	195,660	187,204	174,957	140,905	168,246	163,660	------

[1] Pickled pork includes sweet pickled, plain brine, and barreled pork.

© UPDATA 1981

TABLE 48.—*Total pork (frozen, dry salt, and pickled, cured, and in process of cure) in cold-storage warehouses and meat-packing establishments, 1916–1929*

[Thousand pounds; i. e., 000 omitted]

Year	Jan. 1	Feb. 1	Mar. 1	Apr. 1	May 1	June 1	July 1	Aug. 1	Sept. 1	Oct. 1	Nov. 1	Dec. 1
Average:												
1916–1920	572,713	733,937	829,402	849,642	840,846	853,396	841,571	806,753	688,962	550,876	447,983	461,414
1921–1925	575,164	681,667	782,346	812,154	811,805	797,068	805,289	751,460	658,512	520,138	412,222	433,026
1925–1929	557,101	683,565	795,507	822,859	814,486	780,178	788,481	757,404	674,942	541,216	437,982	428,804
1916	420,736	556,369	666,263	646,097	617,668	615,386	643,959	641,667	550,013	430,762	352,006	426,362
1917	559,041	642,755	701,258	662,323	675,782	694,521	729,185	732,258	596,907	435,238	328,883	379,203
1918	563,608	725,085	876,378	967,040	995,788	1,009,882	992,871	844,385	720,374	579,991	517,310	560,728
1919	722,556	968,715	999,756	1,004,109	999,288	987,853	959,387	882,448	770,506	691,915	568,921	513,982
1920	597,038	776,703	903,350	968,639	960,706	959,338	982,454	933,628	807,011	616,441	472,798	426,677
1921	533,080	669,832	837,158	842,906	802,100	801,387	799,261	727,569	623,967	471,901	359,056	355,589
1922	415,096	484,898	547,450	591,223	594,241	635,655	707,385	683,451	619,671	483,996	395,171	419,498
1923	570,516	688,924	783,680	864,674	940,071	908,771	908,505	866,159	754,262	613,143	505,946	577,496
1924	708,869	800,890	878,086	932,408	908,332	891,109	872,638	810,585	767,871	565,173	407,731	427,520
1925	647,364	778,702	865,355	829,557	814,189	748,418	738,655	669,536	583,789	467,378	392,605	385,027
1926	472,210	556,042	609,847	629,594	603,708	574,472	602,176	642,673	623,086	514,351	405,623	388,228
1927	472,757	589,071	671,674	738,446	770,212	787,850	844,275	841,271	766,418	608,767	467,119	419,822
1928	523,425	655,538	885,016	997,737	966,672	919,366	915,360	819,185	682,015	515,087	433,160	401,762
1929	670,039	838,280	944,742	921,961	923,558	870,785	841,937	814,354	719,469	600,408	491,402	469,629

TABLE 49.—*Miscellaneous meats:* [1] *Cold-storage holdings, 1917–1929*

[Thousand pounds; i. e., 000 omitted]

Year	Jan. 1	Feb. 1	Mar. 1	Apr. 1	May 1	June 1	July 1	Aug. 1	Sept. 1	Oct. 1	Nov. 1	Dec. 1
Average:												
1918–1922	85,770	90,645	92,155	89,544	84,785	79,005	79,902	77,161	77,339	72,015	70,168	72,164
1921–1925	74,931	77,940	80,643	77,264	75,275	71,298	71,634	68,377	65,939	57,789	53,281	59,223
1925–1929	71,470	74,004	75,658	74,511	70,507	67,252	67,682	67,011	64,486	57,631	52,579	57,948
1917								16,173	47,754	44,328	42,914	50,355
1918	55,560	55,058	67,632	80,209	78,252	71,148	77,470	79,950	96,316	96,879	102,623	106,254
1919	128,892	141,014	132,070	125,735	113,125	97,195	95,908	91,448	85,358	80,454	82,113	82,853
1920	108,766	113,228	109,452	100,048	87,435	80,384	86,047	78,670	69,471	63,957	59,486	60,092
1921	75,421	85,254	95,163	87,935	93,045	90,392	85,207	80,995	79,778	69,739	60,666	61,216
1922	60,255	57,171	56,489	53,801	52,068	50,205	54,878	54,734	55,773	46,047	45,954	50,405
1923	63,201	67,234	67,879	69,997	69,385	66,985	71,470	68,355	65,928	60,410	57,214	66,817
1924	83,303	81,922	82,536	80,460	74,787	68,837	70,029	67,935	63,644	57,201	57,619	67,260
1925	92,475	98,162	101,163	94,128	87,090	80,070	76,586	69,860	64,573	52,550	44,954	50,415
1926	56,696	57,168	54,825	52,399	48,174	48,033	52,985	57,653	58,557	56,135	52,500	53,060
1927	63,846	61,791	59,230	60,951	55,521	60,978	63,765	66,457	65,873	58,163	49,235	52,227
1928	61,420	64,210	71,707	74,949	70,438	64,846	63,941	63,810	56,888	49,798	52,201	60,302
1929	82,015	88,578	91,363	90,129	88,314	82,331	81,132	81,068	76,539	71,511	69,014	72,744

[1] Miscellaneous meats include all stocks of beef, pork, and mutton trimmings and edible offal that have been frozen, cured, or otherwise prepared for food. It does not include the trimmings that have not been frozen, cured, or processed, nor does it include sausage or canned-meat products.

© UPDATA 1981

© UPDATA 1981

TABLE 50.—*Cold-storage holdings on the 1st of each month, 1929*

[Thousands, i. e., 000 omitted]

Commodity	Jan. 1	Feb. 1	Mar. 1	Apr. 1	May 1	June 1	July 1	Aug. 1	Sept. 1	Oct. 1	Nov. 1	Dec. 1
Fresh fruits:												
Apples (barrels)	2,354	1,678	1,128	652	319	168				735	2,189	2,027
Apples (boxes)	15,853	12,388	7,995	4,889	2,221	631				901	11,045	15,235
Apples (baskets)	4,240	3,204	2,171	1,308	590	220				1,793	6,379	6,613
Total apples (barrels)[1]	9,052	6,875	4,517	2,718	1,257	392				1,633	7,997	9,380
Pears (boxes)	1,095	779	508	283	120	20	9	71	437	1,565	2,080	1,495
Pears (barrels)	15	10	7	5	4	3	2	2	165	175	28	13
Frozen and preserved fruits (pounds)	68,725	60,216	53,310	48,570	41,392	42,285	56,739	64,863	64,993	61,348	61,752	57,860
Dairy products (pounds):												
Butter, creamery	43,783	24,747	11,910	5,532	5,883	28,369	91,962	151,621	168,952	158,541	138,405	111,650
Cheese, American	68,075	57,764	49,546	45,105	42,032	47,641	62,737	79,907	86,558	84,815	78,058	71,065
Cheese, Swiss including block	7,920	7,309	6,606	5,869	4,822	4,410	5,014	5,534	7,421	7,780	7,741	7,557
Cheese, brick and Munster	1,597	1,311	981	968	1,017	1,100	1,266	1,205	982	800	946	1,093
Cheese, Limburger	1,457	1,282	901	735	785	716	779	1,172	1,618	1,544	1,409	1,072
Cheese, all other varieties	6,681	6,350	5,934	5,476	5,962	7,230	9,928	10,252	9,430	7,910	6,725	6,162
Total cheese	85,730	74,016	63,968	58,153	54,618	61,097	79,724	98,070	106,009	102,849	94,879	86,949
Eggs:												
Case (cases)	1,415	248	11	559	3,952	6,705	8,510	8,962	8,547	7,195	4,930	2,631
Frozen (pounds)	56,181	48,055	38,250	34,918	51,825	71,560	84,766	91,488	86,693	81,541	70,331	61,772
Frozen poultry (pounds):												
Broilers	17,334	15,371	12,911	9,838	7,194	5,032	4,536	7,286	13,179	18,234	22,367	24,106
Fryers	10,095	9,171	7,946	6,016	4,360	2,854	2,259	1,505	1,529	2,763	5,874	9,093
Roasters	33,837	32,993	28,908	23,042	17,742	13,119	9,933	6,301	5,142	6,929	16,506	27,159
Fowls	13,752	10,965	8,417	5,637	3,722	3,049	6,384	5,728	6,620	8,311	11,962	14,981
Turkeys	10,466	13,058	14,467	11,547	10,308	8,452	7,196	6,420	5,873	5,173	3,719	6,320
Miscellaneous frozen poultry	24,200	20,822	16,439	12,648	9,575	9,137	11,693	13,656	16,667	20,566	26,445	34,217
Total frozen poultry	109,684	102,380	89,088	68,728	52,901	41,643	42,001	40,896	49,010	61,975	86,873	115,876
Meats (pounds):												
Beef, frozen	77,051	72,117	67,486	60,664	51,442	39,878	35,759	31,085	32,122	38,996	51,902	70,399
Beef, in process of cure	14,040	13,199	11,340	10,545	9,348	8,312	8,053	7,478	8,372	9,287	11,273	12,790
Beef, fully cured	7,822	8,674	9,945	10,398	9,924	9,125	8,243	7,367	7,520	8,151	8,884	10,204
Total beef	98,913	93,990	88,771	81,607	70,714	57,315	52,055	45,930	48,014	56,434	72,059	93,444

Pork, frozen	151,811	245,798	291,050	289,754	285,110	256,291	247,816	229,397	176,131	119,204	75,910	84,667
Pork, dry salt in process of cure	80,135	90,686	83,536	79,321	82,756	78,511	78,315	85,729	79,402	67,553	58,078	50,301
Pork, dry salt fully cured	62,876	76,875	96,240	99,274	102,824	92,939	85,490	85,579	81,117	71,703	53,014	38,481
Pork, pickled in process of cure	244,079	267,643	283,988	259,602	250,761	253,395	251,942	249,893	227,930	204,581	188,428	196,210
Pork, pickled fully cured	131,138	157,278	189,928	194,010	202,107	189,649	178,375	162,756	154,811	137,457	115,972	119,970
Total pork	670,039	838,280	944,742	921,961	923,558	870,785	841,937	814,354	719,400	600,498	491,402	489,629
Lamb and mutton, frozen	5,623	4,009	3,252	3,109	2,533	2,461	3,061	2,639	3,159	4,113	4,992	5,194
Miscellaneous meats, frozen and cured	82,915	88,678	91,363	90,129	88,314	82,331	81,132	81,068	76,539	71,511	63,914	72,744
Total meats	857,490	1,024,957	1,128,128	1,096,806	1,085,119	1,012,892	978,185	943,991	847,112	732,556	632,367	661,011
Lard	85,217	140,526	173,864	179,428	184,748	183,490	199,699	203,010	180,085	153,690	99,845	68,517

[1] 3 boxes or 3 bushel baskets are considered the equivalent of 1 barrel.

TABLE 51.—*Total meats in cold-storage warehouses and meat-packing establishments, 1917–1929*

[Thousand pounds; i. e., 000 omitted]

Year	Jan. 1	Feb. 1	Mar. 1	Apr. 1	May 1	June 1	July 1	Aug. 1	Sept. 1	Oct. 1	Nov. 1	Dec. 1
Average:												
1917–1921	982,461	1,141,467	1,226,086	1,221,209	1,173,350	1,145,527	1,110,492	1,043,169	925,893	782,723	702,226	734,501
1921–1925	785,466	896,871	987,786	1,001,377	982,468	948,152	946,035	878,421	77[illegible],535	630,860	530,771	584,443
1925–1929	733,441	857,506	961,369	980,930	954,323	903,569	905,776	868,735	781,199	644,461	550,403	570,268
1917	803,669	875,450	913,659	851,990	827,951	831,867	878,598	893,472	778,119	632,802	587,245	709,043
1918	981,378	1,117,965	1,265,554	1,354,961	1,319,328	1,299,779	1,149,377	1,136,501	1,035,861	905,326	882,230	938,066
1919	1,199,292	1,452,312	1,436,378	1,388,764	1,332,443	1,283,768	1,254,457	1,171,381	1,061,274	984,259	880,719	865,101
1920	1,015,558	1,186,530	1,278,729	1,304,142	1,251,508	1,208,728	1,194,464	1,115,082	977,225	783,777	670,295	655,636
1921	820,215	976,058	1,138,033	1,107,706	1,042,552	1,017,209	989,402	899,406	776,981	607,155	490,648	504,659
1922	506,603	624,278	680,553	717,417	712,887	745,022	816,689	788,524	727,111	589,188	512,396	569,165
1923	751,489	876,251	957,908	1,031,808	1,093,765	1,045,224	1,040,751	983,159	868,016	723,459	628,578	739,403
1924	900,242	987,773	1,062,816	1,107,861	1,063,635	1,028,288	1,005,002	930,589	825,651	672,437	535,769	598,345
1925	885,752	1,019,995	1,099,621	1,042,093	999,500	905,019	878,330	790,425	694,915	561,759	486,475	510,555
1926	615,731	696,102	745,708	753,063	714,343	676,781	705,720	747,587	725,269	618,970	522,225	531,331
1927	642,032	750,563	822,998	879,496	893,523	900,451	953,159	944,611	867,039	704,799	563,228	541,184
1928	666,200	795,912	1,025,392	1,133,194	1,079,132	1,022,700	1,013,486	917,059	771,659	604,221	547,718	607,259
1929	857,490	1,024,957	1,128,128	1,096,806	1,085,119	1,012,892	978,185	943,991	847,112	732,556	632,367	661,011

© UPDATA 1981

TABLE 52.—*Lard in cold-storage warehouses and meat-packing establishments, 1915–1929* [1]

[Thousand pounds; i. e., 000 omitted]

Year	Jan. 1	Feb. 1	Mar. 1	Apr. 1	May 1	June 1	July 1	Aug. 1	Sept. 1	Oct. 1	Nov. 1	Dec. 1
Average:												
1916–1920	73,142	94,772	100,619	99,546	105,594	99,815	115,120	120,532	109,518	83,522	56,703	54,165
1921–1925	53,211	73,570	91,725	103,458	117,510	131,313	156,178	155,350	124,980	77,777	37,957	35,851
1925–1929	58,718	94,200	120,024	135,850	141,462	145,332	165,588	177,316	158,190	115,188	73,010	52,476
1915												34,377
1916	63,304	92,342	111,897	97,237	108,731	85,113	87,127	95,091	82,028	71,570	56,920	58,950
1917	80,077	86,208	88,460	65,179	61,640	72,365	95,197	112,210	102,172	69,029	37,095	44,387
1918	54,530	59,316	65,355	89,854	103,373	100,194	107,871	102,411	104,668	90,398	76,124	81,676
1919	104,274	138,353	125,410	112,460	112,409	83,096	92,132	100,478	87,947	76,456	66,036	49,147
1920	62,614	97,649	111,975	132,903	141,819	152,307	193,316	191,531	170,774	109,258	47,529	36,683
1921	59,319	83,549	117,690	128,614	152,428	181,992	204,307	194,490	149,880	85,115	48,850	42,001
1922	47,541	61,202	61,207	86,031	96,055	123,798	154,254	143,084	119,755	75,338	36,750	32,506
1923	48,808	56,266	59,101	66,743	85,251	84,530	123,896	143,579	115,860	72,608	35,225	35,327
1924	49,340	54,130	68,610	85,722	102,317	127,040	152,520	149,572	124,676	84,198	31,706	35,713
1925	61,040	112,704	151,927	150,182	157,499	138,295	145,910	145,924	114,724	71,626	37,256	33,710
1926	42,478	64,187	76,145	93,108	98,365	106,824	120,527	153,572	151,233	105,558	72,355	46,744
1927	49,992	69,576	77,103	92,069	90,611	111,070	147,318	179,136	167,918	118,174	72,121	46,154
1928	54,855	84,007	121,082	164,500	173,088	186,073	214,479	204,039	177,888	120,800	83,474	67,257
1929	85,217	140,526	173,864	179,428	184,748	183,490	199,600	203,010	180,085	153,600	99,845	68,517

[1] Lard includes all prime steam, kettle-rendered, neutral, and other pure lards. It does not include lard substitutes or lard compounds.

TABLE 53.—*Bluefish: Cold-storage holdings, 1916–1929*

[Thousand pounds; i. e., 000 omitted]

Year	Jan. 15	Feb. 15	Mar. 15	Apr. 15	May 15	June 15	July 15	Aug. 15	Sept. 15	Oct. 15	Nov. 15	Dec. 15
Average:												
1917–1921	200	157	131	83	69	96	93	140	226	371	373	349
1921–1925	436	264	155	101	82	87	152	194	276	462	526	552
1925–1929	430	353	214	179	169	232	300	379	437	495	520	535
1916										248	472	253
1917	242	16	106	46	15	70	125	81	43	173	209	175
1918	157	123	94	64	65	27	25	39	216	274	239	230
1919	249	176	109	51	32	27	32	128	173	295	269	263
1920	321	233	134	91	109	219	153	211	256	367	402	411
1921	330	237	212	162	126	128	111	282	442	748	745	668
1922	560	289	154	85	77	66	147	217	412	617	822	750
1923	579	344	164	77	48	64	260	282	335	504	466	474
1924	422	253	177	150	108	115	101	93	89	107	124	320
1925	288	197	67	32	40	60	136	95	103	335	475	548
1926	446	343	291	296	232	321	335	278	335	410	499	559
1927	561	416	276	190	198	284	316	275	343	358	337	304
1928	274	237	226	194	161	225	238	486	621	627	636	704
1929	581	470	359	265	203	270	473	762	784	744	653	560

TABLE 54.—*Butterfish: Cold-storage holdings, 1916–1929*

[Thousand pounds; i. e., 000 omitted]

Year	Jan. 15	Feb. 15	Mar. 15	Apr. 15	May 15	June 15	July 15	Aug. 15	Sept. 15	Oct. 15	Nov. 15	Dec. 15
Average:												
1917–1921	825	495	302	161	143	296	565	743	860	1,012	1,139	965
1921–1925	573	372	223	128	65	134	225	347	537	733	852	707
1925–1929	701	510	306	194	211	499	790	860	1,144	1,326	1,360	1,180
1916										1,089	1,446	1,032
1917	807	271	232	76	34	580	1,088	1,166	1,143	1,419	1,472	1,127
1918	876	516	220	97	156	364	893	1,256	1,250	1,271	1,308	1,154
1919	922	692	451	193	163	183	393	548	668	772	730	669
1920	459	335	254	207	182	201	295	489	515	987	1,353	1,208
1921	1,003	662	355	233	181	153	154	235	422	612	826	665
1922	518	393	227	174	32	46	139	271	331	413	698	560
1923	456	218	138	84	25	147	236	384	410	496	692	519
1924	410	221	131	56	43	171	322	438	805	850	887	736
1925	480	365	253	95	43	155	276	388	716	1,294	1,248	1,057
1926	846	611	294	168	227	277	490	659	1,181	1,433	1,618	1,381
1927	1,153	903	581	428	386	311	280	433	522	703	501	437
1928	318	189	106	69	46	160	260	481	832	894	1,037	938
1929	709	486	296	219	353	1,591	2,193	2,341	2,471	2,368	2,353	2,168

© UPDATA 1981

TABLE 55.—*Catfish:* [1] *Cold-storage holdings, 1922–1929*

[Thousand pounds; i. e., 000 omitted]

Year	Jan. 15	Feb. 15	Mar. 15	Apr 15	May 15	June 15	July 15	Aug. 15	Sept. 15	Oct. 15	Nov. 15	Dec. 15
Average:												
1925–1929	225	187	121	90	123	146	178	227	251	252	262	273
1922							94	226	224	287	295	276
1923	430	387	210	159	164	116	111	178	166	319	352	342
1924	236	171	111	87	103	163	227	220	186	168	306	244
1925	173	101	45	38	124	132	151	112	111	95	106	82
1926	111	83	38	42	127	159	158	171	194	218	213	239
1927	227	225	223	153	151	169	236	318	339	404	395	353
1928	328	208	183	147	152	176	186	196	246	223	218	250
1929	287	228	116	69	50	94	158	340	364	322	377	434

[1] Until July 15, 1922, included with miscellaneous frozen fish.

TABLE 56.—*Ciscoes: Cold-storage holdings, 1916–1929*

[Thousand pounds; i. e., 000 omitted]

Year	Jan. 15	Feb. 15	Mar. 15	Apr. 15	May 15	June 15	July 15	Aug. 15	Sept. 15	Oct. 15	Nov. 15	Dec. 15
Average:												
1917–1921	4,866	3,385	2,242	1,642	1,257	1,035	1,148	2,624	4,313	5,063	5,155	6,502
1921–1925	7,684	6,102	4,260	3,100	2,421	2,093	2,040	3,679	5,610	6,903	6,813	7,940
1925–1929	5,221	4,518	3,448	2,482	1,978	1,318	1,789	2,175	2,568	2,552	3,202	4,400
1916										345	818	2,200
1917	1,782	489	486	229	65	173	262	1,018	2,860	4,275	5,837	9,455
1918	7,292	4,479	2,814	2,224	1,755	1,307	1,399	3,339	4,457	3,822	4,183	6,010
1919	5,052	3,602	2,002	1,279	879	602	1,070	2,165	3,409	4,433	3,815	4,567
1920	4,250	3,310	1,901	1,140	802	567	405	2,152	4,999	6,444	6,046	6,534
1921	5,052	4,957	3,945	3,331	2,783	2,525	2,605	4,444	5,839	6,343	5,894	6,244
1922	7,125	6,351	4,510	3,316	2,649	2,216	2,052	3,893	6,183	7,499	6,792	6,727
1923	5,894	3,075	1,949	1,048	498	379	630	4,227	8,801	10,910	10,378	12,806
1924	10,072	8,896	6,068	4,690	3,889	3,453	3,341	4,173	5,777	8,642	8,951	10,321
1925	8,477	6,633	4,874	3,114	2,285	1,892	1,600	1,658	1,449	1,113	2,052	3,631
1926	3,368	2,799	1,926	1,190	992	1,117	1,322	2,073	2,629	2,875	3,937	5,380
1927	5,087	4,481	3,282	2,270	1,966	1,739	1,925	2,784	3,709	3,965	4,106	5,628
1928	5,587	5,539	4,213	3,513	2,830	2,571	2,445	2,637	2,858	2,601	2,895	4,044
1929	3,583	3,147	2,947	2,323	1,815	1,747	1,651	1,725	2,196	2,148	3,019	3,768

TABLE 57.—*Cod, hake, pollock, and haddock: Cold-storage holdings, 1916–1929*

[Thousand pounds; i. e., 000 omitted]

Year	Jan. 15	Feb. 15	Mar. 15	Apr. 15	May 15	June 15	July 15	Aug. 15	Sept. 15	Oct. 15	Nov. 15	Dec. 15
Average:												
1917–1921	3,553	2,820	2,224	1,855	2,113	2,594	2,744	2,705	3,004	3,391	4,240	4,399
1921–1925	1,433	1,182	1,009	828	822	820	846	955	1,116	1,109	1,218	1,198
1925–1929	1,039	1,090	821	855	1,147	1,489	1,740	2,419	3,090	3,185	3,019	2,578
1916										1,349	1,717	2,017
1917	1,189	557	482	606	1,104	1,994	2,292	1,374	1,826	2,972	3,778	4,504
1918	2,489	1,554	1,285	1,691	2,451	3,405	3,908	4,680	5,005	5,275	7,510	7,005
1919	6,577	5,952	4,736	3,265	3,612	3,757	3,786	3,482	3,746	3,966	4,360	4,775
1920	3,928	2,905	1,862	1,487	1,400	1,857	1,818	2,113	2,578	3,109	3,786	3,541
1921	3,580	3,131	2,815	2,236	1,991	1,955	1,916	1,878	1,865	1,633	1,766	1,722
1922	1,361	1,136	913	674	601	391	340	402	400	374	468	579
1923	323	154	121	192	356	475	533	873	1,021	1,243	1,447	1,542
1924	1,105	882	687	387	464	476	622	695	710	732	888	1,041
1925	795	605	510	651	797	805	821	926	1,583	1,565	1,523	1,104
1926	884	630	495	554	703	1,046	1,320	2,049	2,467	2,798	3,017	2,535
1927	2,196	1,854	1,379	743	1,024	1,100	1,207	1,348	1,950	2,695	2,303	1,800
1928	1,369	871	663	841	1,188	1,522	1,673	2,378	3,049	3,556	3,332	3,382
1929	2,958	1,482	1,069	1,486	2,021	2,970	3,670	5,394	6,400	5,312	4,921	4,067

© UPDATA 1981

TABLE 58.—*Croakers: Cold-storage holdings, 1916–1929*

[Thousand pounds; i. e., 000 omitted]

Year	Jan. 15	Feb. 15	Mar. 15	Apr. 15	May 15	June 15	July 15	Aug. 15	Sept. 15	Oct. 15	Nov. 15	Dec. 15
Average:												
1917–1921	356	255	148	112	266	388	414	491	500	508	525	533
1921–1925	189	125	73	93	254	297	442	539	486	387	331	325
1925–1929	601	416	106	197	714	902	1,271	1,848	1,630	1,270	1,086	938
1916										215	177	149
1917	213	91	13	18	173	175	165	325	218	330	518	426
1918	274	162	56	51	569	1,116	1,143	1,200	1,080	1,043	1,006	964
1919	722	578	378	223	334	400	349	307	198	193	180	153
1920	82	38	11	31	34	64	134	281	709	706	704	577
1921	488	406	281	236	219	187	277	331	338	266	219	546
1922	73	23	12	27	37	24	75	37	22	8	18	4
1923	4	3	1	115	277	489	363	352	339	302	364	319
1924	249	104	52	85	290	304	379	758	617	403	278	223
1925	130	90	19	4	440	479	1,118	1,219	1,112	867	775	535
1926	342	179	69	2	1,572	1,713	2,005	2,768	2,422	1,939	1,744	1,581
1927	1,252	981	225	55	824	1,251	1,442	2,109	1,760	1,615	1,272	1,011
1928	786	507	132	62	319	715	923	1,362	1,025	681	505	656
1929	405	324	87	861	415	653	869	1,783	1,854	1,247	1,072	918

TABLE 59.—*Flounders:*[1] *Cold-storage holdings, 1922–1929*

[Thousand pounds; i.e., 000 omitted]

Year	Jan. 15	Feb. 15	Mar. 15	Apr. 15	May 15	June 15	July 15	Aug. 15	Sept. 15	Oct. 15	Nov. 15	Dec. 15
Average:												
1925–1929	507	458	351	317	493	739	787	811	814	825	842	816
1922							233	253	261	294	369	323
1923	258	121	90	94	187	593	641	691	594	736	702	647
1924	517	306	326	226	215	384	438	390	354	346	395	474
1925	336	246	249	275	489	608	691	746	824	775	710	647
1926	628	424	341	158	346	623	780	819	795	780	886	803
1927	726	623	424	330	398	670	667	707	669	800	778	678
1928	521	385	253	325	581	939	917	932	941	949	966	1,124
1929	826	614	487	499	652	856	873	851	839	819	870	827

[1] Until July 15, 1922, included with miscellaneous frozen fish.

TABLE 60.—*Halibut: Cold-storage holdings, 1916–1929*

[Thousand pounds; i. e., 000 omitted]

Year	Jan. 15	Feb. 15	Mar. 15	Apr. 15	May 15	June 15	July 15	Aug. 15	Sept. 15	Oct. 15	Nov. 15	Dec. 15
Average:												
1917–1921	6,217	3,811	2,772	2,301	3,360	4,963	6,703	8,688	9,943	9,916	9,870	8,431
1921–1925	6,018	4,158	2,690	2,529	3,250	4,749	6,384	7,962	9,531	9,595	8,711	7,241
1925–1929	6,802	4,305	3,222	3,213	4,623	6,674	8,438	10,698	12,109	12,207	11,062	9,622
1916										7,010	6,446	5,446
1917	4,118	1,144	1,004	1,157	2,459	3,536	4,612	5,971	6,750	6,792	8,545	6,409
1918	5,294	2,850	1,973	1,934	2,829	5,685	7,372	10,526	11,940	11,720	11,602	10,301
1919	7,922	5,571	4,377	3,342	4,584	5,503	8,640	10,618	11,558	11,875	11,476	9,828
1920	7,789	5,371	3,978	3,105	4,155	5,716	6,680	8,630	10,340	10,677	9,730	8,749
1921	5,961	4,117	2,526	1,965	2,773	4,375	6,213	7,993	9,129	8,489	7,995	6,869
1922	6,306	4,805	3,792	2,552	2,879	3,878	4,381	4,835	6,287	6,825	5,741	4,534
1923	3,782	2,371	711	381	1,344	2,640	4,502	5,793	7,510	7,058	6,767	6,306
1924	5,533	3,754	2,310	3,342	4,074	5,647	8,376	11,736	14,107	14,609	13,663	11,459
1925	8,597	5,741	4,100	4,403	5,180	7,207	8,448	9,753	10,517	10,995	9,400	7,039
1926	4,908	2,504	1,584	1,474	3,047	5,366	8,019	10,769	12,312	12,079	11,432	9,359
1927	6,265	4,221	2,905	3,097	5,109	7,567	9,019	12,233	13,960	14,114	13,535	13,031
1928	9,584	6,193	5,340	4,741	5,057	7,296	8,850	11,284	12,364	11,561	10,450	8,960
1929	4,747	2,868	2,172	2,351	4,124	5,933	7,853	9,449	11,261	12,288	10,437	9,719

© UPDATA 1981

TABLE 61.—*Herring: Cold-storage holdings, 1916–1929*

[Thousand pounds; i. e., 000 omitted]

Year	Jan. 15	Feb. 15	Mar. 15	Apr. 15	May 15	June 15	July 15	Aug. 15	Sept. 15	Oct. 15	Nov. 15	Dec. 15
Average:												
1917–1921	8,265	5,647	3,663	2,372	3,802	6,822	8,795	8,575	8,480	9,225	9,433	9,748
1921–1925	3,815	3,035	1,980	1,177	1,390	1,923	2,316	2,675	2,926	4,330	4,234	3,996
1925–1929	2,988	2,814	2,601	2,033	2,203	2,197	2,125	2,237	2,429	2,695	3,006	3,165
1916										8,508	8,585	8,853
1917	6,749	3,294	1,892	1,160	3,689	5,902	6,629	6,231	5,955	7,456	7,427	7,849
1918	5,891	3,015	2,185	1,811	5,240	12,535	16,176	16,781	16,274	15,861	15,785	15,930
1919	13,034	9,623	6,749	4,225	5,891	9,486	11,709	10,690	10,898	11,425	11,749	11,436
1920	9,296	6,496	3,712	2,012	2,203	3,297	5,688	5,480	5,405	6,124	6,582	7,738
1921	6,357	5,268	3,775	2,654	1,988	2,889	3,775	3,715	3,870	5,259	5,624	5,789
1922	4,148	2,494	1,158	757	595	1,121	1,086	1,585	1,939	6,426	4,065	2,936
1923	2,484	1,903	1,090	939	1,653	2,076	2,827	3,421	3,484	3,831	4,075	3,368
1924	2,309	1,742	1,744	703	1,927	2,710	2,781	3,661	3,318	3,053	4,454	4,633
1925	3,777	3,827	2,132	828	786	819	1,110	992	2,018	2,481	2,952	3,254
1926	2,852	2,363	2,368	2,164	2,648	2,476	2,568	2,515	2,371	2,409	2,627	2,325
1927	2,154	1,951	2,020	1,593	2,166	2,718	2,627	2,769	3,082	3,932	4,106	4,124
1928	3,959	4,085	4,523	3,887	3,739	3,256	2,860	3,093	2,548	2,520	2,767	2,908
1929	2,106	1,840	1,964	1,695	1,676	1,714	1,459	1,816	2,125	2,081	3,026	3,214

TABLE 62.—*Herring, cured: Cold-storage holdings, 1916–1929*

[Thousand pounds: i. e., 000 omitted]

Year	Jan. 15	Feb. 15	Mar. 15	Apr. 15	May 15	June 15	July 15	Aug. 15	Sept. 15	Oct. 15	Nov. 15	Dec. 15
Average:												
1917–1921	11,228	10,217	11,108	12,481	13,750	16,970	18,765	20,769	22,164	20,701	17,812	16,171
1921–1925	15,148	13,576	12,351	12,242	12,233	11,896	11,869	14,336	19,338	21,050	19,934	19,741
1925–1929	19,236	18,202	17,002	18,230	17,063	18,152	17,600	17,878	19,992	21,905	21,705	21,396
1916										1,944	3,347	3,209
1917	3,353	4,727	5,998	7,322	7,371	10,389	12,180	12,187	10,187	8,817	8,843	7,928
1918	6,456	4,511	5,602	8,127	12,306	19,635	23,828	27,290	27,311	23,189	20,102	18,740
1919	14,810	14,131	18,240	21,138	23,158	26,983	29,036	30,342	34,305	32,002	24,871	21,818
1920	18,466	16,021	14,913	15,042	15,806	18,632	19,700	22,111	22,752	21,655	19,377	16,369
1921	13,055	11,007	10,776	10,776	10,111	9,210	8,389	11,913	16,207	17,753	15,869	16,002
1922	14,852	14,051	12,385	12,881	12,894	12,991	13,422	15,921	24,637	24,126	22,942	22,730
1923	19,949	16,275	15,017	14,741	15,572	14,706	15,355	15,924	18,728	17,560	15,572	14,608
1924	14,349	13,028	10,914	8,849	9,002	9,410	9,440	12,087	16,522	19,133	18,436	15,036
1925	13,534	12,827	12,065	13,985	13,527	13,163	12,739	15,237	20,594	26,672	26,851	29,427
1926	27,883	25,887	22,014	22,656	20,000	22,787	20,898	19,626	19,182	20,801	22,440	21,374
1927	19,909	19,172	17,783	17,978	18,027	17,456	16,467	16,526	18,189	19,113	17,540	16,363
1928	15,413	14,679	12,857	13,331	13,110	13,504	14,383	15,270	17,425	19,137	20,338	20,257
1929	19,439	18,807	19,031	23,247	23,561	23,852	23,513	22,731	24,569	23,802	21,357	19,557

TABLE 63.—*Lake trout: Cold-storage holdings, 1916–1929*

[Thousand pounds; i. e., 000 omitted]

Year	Jan. 15	Feb. 15	Mar. 15	Apr. 15	May 15	June 15	July 15	Aug. 15	Sept. 15	Oct. 15	Nov. 15	Dec. 15
Average:												
1917–1921	1,029	706	446	312	363	431	591	541	566	827	1,659	1,774
1921–1925	1,503	1,124	724	388	406	520	651	666	670	860	1,695	2,011
1925–1929	1,742	1,335	804	433	419	515	606	765	857	1,108	1,944	2,004
1916										108	629	771
1917	392	153	80	43	120	139	196	218	202	482	1,292	1,050
1918	667	370	232	196	269	342	452	570	547	758	1,660	1,551
1919	1,190	895	483	292	277	287	343	374	473	739	1,019	1,660
1920	1,230	817	321	91	252	442	480	554	555	943	1,721	2,116
1921	1,665	1,391	1,114	936	896	944	1,032	991	1,053	1,213	2,004	2,489
1922	1,866	1,256	700	262	400	498	565	497	426	592	1,617	1,854
1923	1,443	839	287	50	45	104	281	372	389	579	1,189	1,614
1924	1,233	807	745	282	270	406	630	653	687	928	1,816	1,953
1925	1,010	1,236	773	410	418	557	746	819	840	987	1,850	2,144
1926	2,093	1,704	887	227	215	530	673	740	755	1,095	2,026	2,019
1927	1,564	1,245	896	556	641	554	606	818	977	1,292	2,079	1,975
1928	1,565	1,148	906	410	370	470	504	824	921	1,086	1,750	2,326
1929	1,870	1,343	800	563	450	463	440	625	792	1,070	2,013	1,855

© UPDATA 1981

TABLE 64.—*Mackerel: Cold-storage holdings, 1916–1929*

[Thousand pounds; i. e., 000 omitted]

Year	Jan. 15	Feb. 15	Mar. 15	Apr. 15	May 15	June 15	July 15	Aug. 15	Sept. 15	Oct. 15	Nov. 15	Dec. 15
Average:												
1917–1921	2,494	1,949	1,427	970	793	1,727	2,307	2,505	2,546	2,850	2,832	2,589
1921–1925	3,188	2,402	1,684	1,002	890	1,762	2,440	3,194	4,339	5,163	5,010	4,336
1925–1929	4,942	3,787	2,388	1,271	1,575	3,249	5,656	7,357	8,477	8,927	8,139	6,969
1916										2,298	2,730	2,563
1917	1,654	937	817	714	708	1,067	1,583	2,110	2,341	3,058	4,037	3,103
1918	2,414	1,778	1,230	1,002	697	1,532	2,550	3,319	3,880	4,112	3,785	3,569
1919	3,851	3,445	2,685	1,564	1,338	2,580	2,784	2,384	2,227	2,389	2,190	2,033
1920	2,339	2,103	1,207	728	547	1,760	3,380	3,015	2,678	2,593	2,470	2,406
1921	2,211	1,480	1,198	841	675	1,695	1,670	1,696	1,603	1,496	1,667	1,834
1922	1,480	1,333	908	382	671	1,920	2,425	2,847	2,983	5,025	5,603	4,953
1923	4,053	3,447	2,696	1,706	1,475	1,717	2,697	2,935	5,322	6,750	6,254	5,501
1924	4,355	3,266	2,003	1,226	918	1,014	2,526	3,894	4,922	4,805	4,615	4,050
1925	3,242	2,484	1,554	854	712	2,457	2,880	4,597	6,867	7,643	6,910	5,343
1926	4,312	3,159	1,639	747	1,002	2,405	6,352	9,510	11,510	11,323	10,534	9,064
1927	7,047	5,629	3,817	1,748	3,010	3,798	4,708	6,383	6,279	5,621	4,710	3,616
1928	2,650	1,777	937	573	618	4,700	8,266	9,070	9,555	9,652	8,959	8,732
1929	7,456	5,885	3,993	2,436	1,574	2,886	6,075	7,225	8,176	10,397	9,583	8,091

TABLE 65.—*Pike:*[1] *Cold-storage holdings, 1922–1929*

[Thousand pounds; i. e., 000 omitted]

Year	Jan. 15	Feb. 15	Mar. 15	Apr. 15	May 15	June 15	July 15	Aug. 15	Sept. 15	Oct. 15	Nov. 15	Dec. 15
Average:												
1925–1929	2,243	2,084	1,514	1,047	1,158	1,468	1,454	1,242	1,179	1,507	2,587	2,672
1922							295	310	326	545	1,222	2,285
1923	2,005	1,318	831	329	712	1,506	1,381	1,194	1,097	1,479	1,959	3,325
1924	2,461	2,321	1,332	543	888	892	992	791	854	907	1,254	1,893
1925	1,325	1,017	619	324	723	1,200	1,000	825	717	864	2,952	3,842
1926	3,696	3,300	2,199	1,164	1,426	2,235	1,987	1,632	1,515	2,134	3,050	2,837
1927	2,502	2,506	2,043	1,516	1,906	1,744	1,738	1,448	1,279	1,427	2,019	1,866
1928	1,857	1,739	1,185	723	525	891	1,373	1,209	1,157	1,382	2,386	2,327
1929	1,834	1,768	1,524	1,510	1,210	1,268	1,172	1,095	1,229	1,729	2,494	2,489

[1] Until July 15, 1922, included with miscellaneous frozen fish.

TABLE 66.—*Sablefish: Cold-storage holdings 1916–1929*

[Thousand pounds; i. e., 000 omitted]

Year	Jan. 15	Feb. 15	Mar. 15	Apr. 15	May 15	June 15	July 15	Aug. 15	Sept. 15	Oct. 15	Nov. 15	Dec. 15
Average:												
1917–1921	1,282	871	654	514	480	734	908	1,343	1,707	1,068	1,914	1,813
1921–1925	1,065	785	711	514	391	317	563	866	1,145	1,538	1,730	1,589
1925–1929	1,601	1,192	993	756	663	553	687	877	1,189	1,759	2,236	2,102
1916										708	1,044	785
1917	542	342	96	100	122	657	1,155	1,647	1,668	1,196	1,456	1,830
1918	942	430	192	122	234	916	1,318	2,286	3,204	3,869	3,519	3,185
1919	2,827	2,429	2,170	1,798	1,581	1,633	1,629	1,584	1,854	2,039	1,952	1,644
1920	1,355	766	513	302	253	193	283	597	834	1,119	1,017	921
1921	743	389	290	250	208	270	456	600	977	1,619	1,624	1,486
1922	1,235	1,070	934	707	651	580	488	527	610	808	905	813
1923	394	268	139	59	60	131	894	1,438	1,897	2,134	2,274	2,134
1924	1,915	1,522	1,322	964	467	378	443	912	1,160	1,530	1,700	1,359
1925	1,038	678	872	592	568	225	532	852	1,083	1,601	2,140	2,154
1926	1,821	1,145	907	837	731	642	754	940	1,109	1,552	1,951	1,732
1927	1,359	968	572	308	356	368	492	608	1,315	2,329	2,882	2,571
1928	2,230	1,857	1,601	1,179	1,044	1,032	1,074	1,303	1,633	2,200	2,399	2,268
1929	1,855	1,313	955	775	616	499	585	683	803	1,114	1,803	1,795

© UPDATA 1981

TABLE 67.—*Salmon, miscellaneous:* [1] *Cold-storage holdings 1916-1929*

[Thousand pounds; i. e., 000 omitted]

Year	Jan. 15	Feb. 15	Mar. 15	Apr. 15	May 15	June 15	July 15	Aug. 15	Sept. 15	Oct. 15	Nov. 15	Dec. 15
Average:												
1917-1921	5,742	4,072	3,123	2,182	1,808	1,902	2,795	3,789	5,200	6,796	7,825	7,151
1921-1925	6,304	4,833	3,048	2,223	1,752	1,926	3,244	4,795	6,935	9,359	9,727	8,135
1925-1929	7,136	5,366	3,431	2,389	1,921	2,190	3,415	5,344	6,829	8,616	9,289	8,474
1916										3,270	5,933	5,085
1917	5,753	2,132	2,162	1,341	994	1,035	1,746	1,994	2,782	3,708	5,310	4,355
1918	3,666	2,749	2,605	1,731	1,189	1,056	2,692	4,058	6,439	7,856	8,743	9,295
1919	7,932	6,548	5,127	3,940	3,653	3,330	3,904	4,576	5,070	7,021	7,800	7,351
1920	5,750	4,512	2,946	1,909	1,740	1,868	2,544	3,599	4,678	6,672	8,028	7,228
1921	5,607	4,410	2,777	1,900	1,466	1,021	3,087	4,809	7,033	8,716	9,149	7,529
1922	5,211	3,788	2,631	1,404	1,131	1,063	1,794	2,764	6,389	9,365	9,658	7,590
1923	6,104	4,343	2,790	1,785	1,110	951	2,842	4,362	6,520	8,242	8,452	7,050
1924	5,583	4,101	3,077	2,111	1,599	1,904	3,370	5,435	7,129	11,902	12,501	10,873
1925	9,014	7,425	3,993	3,933	3,464	4,093	5,128	6,607	7,596	8,571	8,877	7,637
1926	5,145	3,702	2,439	1,279	999	1,061	2,617	4,447	5,846	8,480	8,543	8,695
1927	7,145	5,443	3,985	2,747	2,220	2,694	4,161	5,231	6,285	8,150	8,331	7,784
1928	6,622	5,001	2,973	1,554	1,096	1,176	2,294	5,406	8,105	9,782	11,206	9,709
1929	7,754	5,169	3,794	2,434	1,820	1,928	2,876	5,028	6,251	8,090	9,400	8,453

[1] Includes all varieties excepting steelhead trout.

TABLE 68.—*Salmon, mild cured: Cold-storage holdings 1916-1929*

[Thousand pounds; i. e., 000 omitted]

Year	Jan. 15	Feb. 15	Mar. 15	Apr. 15	May 15	June 15	July 15	Aug. 15	Sept. 15	Oct. 15	Nov. 15	Dec. 15
Average:												
1917-1921	5,040	4,711	3,701	3,195	3,151	3,349	4,408	6,578	7,203	7,533	7,032	6,210
1921-1925	4,458	3,296	2,632	2,162	1,859	2,589	4,056	7,102	7,811	7,632	6,582	5,358
1925-1929	5,298	4,200	3,255	2,972	2,578	3,343	4,833	6,677	8,191	8,068	7,256	6,187
1916										3,554	4,800	3,818
1917	3,480	3,936	2,730	2,584	2,245	2,174	2,240	3,747	3,587	5,113	4,716	4,546
1918	2,993	2,898	2,387	1,984	1,873	2,151	2,989	5,129	6,543	7,104	6,905	6,672
1919	6,054	5,191	4,164	3,798	4,098	5,093	7,020	9,698	10,757	10,474	10,259	9,388
1920	7,946	7,500	6,433	5,620	5,893	5,656	6,644	8,149	8,275	8,275	7,712	5,794
1921	4,727	3,966	2,793	1,980	1,644	1,672	3,140	6,165	6,855	6,696	5,569	4,652
1922	3,890	2,697	2,252	2,002	1,084	2,358	3,849	5,988	7,565	8,092	7,294	4,874
1923	4,874	3,708	2,650	2,247	1,897	2,406	4,392	6,085	7,155	6,617	5,691	5,235
1924	3,165	1,961	2,136	1,621	1,221	2,522	5,042	9,356	9,576	9,050	8,031	6,881
1925	5,030	4,148	3,328	2,961	2,848	3,986	6,255	8,357	7,903	7,695	6,323	5,149
1926	4,072	3,035	3,781	3,945	2,940	3,158	4,275	6,339	8,066	8,074	7,435	6,340
1927	4,994	4,399	3,199	2,788	2,337	3,470	4,911	7,570	10,563	10,670	9,730	8,512
1928	6,971	5,275	3,851	3,233	2,966	3,276	3,896	5,224	7,231	6,953	6,192	5,515
1929	4,219	3,241	2,315	1,934	1,709	2,826	4,829	5,897	7,192	8,946	6,691	5,420

TABLE 69.—*Salmon, steelhead trout:* [1] *Cold-storage holdings 1922-1929*

[Thousand pounds; i. e., 000 omitted]

Year	Jan. 15	Feb. 15	Mar. 15	Apr. 15	May 15	June 15	July 15	Aug. 15	Sept. 15	Oct. 15	Nov. 15	Dec. 15
Average:												
1925-1929	338	244	132	81	40	61	315	545	682	711	593	473
1922	550	525	526	268	183	118	209	402	621	674	680	710
1923	681	343	68	51	62	55	288	572	843	893	879	866
1924	697	181	106	64	47	62	261	892	903	941	700	645
1925	311	207	248	175	97	103	332	654	652	841	731	645
1926	432	270	53	27	21	44	440	863	1,065	1,109	994	713
1927	377	315	141	124	36	66	195	547	749	801	589	405
1928	314	283	84	26	31	43	301	203	367	354	301	329
1929	254	121	135	51	46	50	307	457	577	449	348	271

[1] Until Jan. 15, 1922, included with miscellaneous frozen salmon.

© UPDATA 1981

TABLE 70.—*Scup (porgies):* [1] *Cold-storage holdings 1922–1929*

[Thousand pounds; i. e., 000 omitted]

Year	Jan. 15	Feb. 15	Mar. 15	Apr. 15	May 15	June 15	July 15	Aug. 15	Sept. 15	Oct. 15	Nov. 15	Dec. 15
Average:												
1925–1929	270	182	85	43	97	394	579	657	656	631	573	491
1922							1,043	1,994	2,056	2,019	1,837	1,696
1923	1,388	1,200	1,090	1,028	910	953	1,125	1,155	1,223	1,152	1,037	825
1924	679	468	175	87	32	76	219	291	255	226	192	132
1925	66	24	10	4	80	401	668	736	699	672	545	420
1926	318	192	62	15	64	209	231	248	235	211	187	145
1927	103	62	27	0	1	223	351	380	404	480	452	384
1928	202	202	103	75	124	552	920	971	935	808	821	736
1929	572	428	225	116	214	586	723	952	1,005	926	858	768

[1] Until July 15, 1922, included with miscellaneous frozen fish.

TABLE 71.—*Shad and shad roe. Cold-storage holdings 1916–1929*

[Thousand pounds; i. e., 000 omitted]

Year	Jan. 15	Feb. 15	Mar. 15	Apr. 15	May 15	June 15	July 15	Aug. 15	Sept. 15	Oct. 15	Nov. 15	Dec. 15
Average:												
1917–1921	465	304	245	200	251	541	560	591	588	638	618	561
1921–1925	410	383	182	158	239	391	515	531	508	526	539	529
1925–1929	499	446	287	243	368	547	547	571	568	556	524	509
1916										303	606	465
1917	360	100	153	118	207	402	356	404	375	656	636	693
1918	620	376	333	319	413	921	844	808	804	798	765	673
1919	482	528	483	320	347	651	778	851	825	842	799	724
1920	523	322	145	166	193	481	499	524	545	534	518	401
1921	344	105	112	75	95	250	324	370	392	359	372	314
1922	302	281	89	100	121	273	300	317	337	350	350	214
1923	230	137	44	35	151	200	312	419	440	471	468	506
1924	461	589	144	107	216	409	877	797	683	717	801	879
1925	713	739	523	474	611	702	764	750	688	735	702	672
1926	577	399	197	151	235	497	522	508	493	463	434	347
1927	331	305	136	108	377	595	569	607	580	504	540	534
1928	390	405	350	325	398	512	528	563	616	593	543	535
1929	483	384	230	155	218	370	353	427	463	427	401	455

TABLE 72.—*Shellfish:* [1] *Cold-storage holdings, 1922–1929*

[Thousand pounds; i. e., 000 omitted]

Year	Jan. 15	Feb. 15	Mar. 15	Apr. 15	May 15	June 15	July 15	Aug. 15	Sept. 15	Oct. 15	Nov. 15	Dec. 15
Average:												
1925–1929	1,698	1,766	1,428	1,615	852	897	826	813	958	1,285	1,767	2,070
1922							235	207	196	298	493	563
1923	428	266	181	214	230	220	282	350	377	625	666	934
1924	781	715	450	244	323	401	457	490	542	767	1,108	1,311
1925	1,279	1,227	1,018	702	657	668	637	733	796	927	1,081	1,268
1926	900	848	633	359	418	574	625	487	508	985	1,376	1,548
1927	1,561	1,558	1,166	792	681	690	632	772	981	1,296	1,668	2,110
1928	1,967	2,330	1,989	1,453	997	990	707	697	1,020	1,579	2,500	3,228
1929	2,782	2,866	2,334	1,708	1,505	1,562	1,528	1,378	1,487	1,036	2,152	2,195

[1] Until July 15, 1922, included with miscellaneous frozen fish.

© UPDATA 1981

TABLE 73.—*Smelts, eulachon, etc.: Cold-storage holdings, 1916–1929*

[Thousand pounds; i. e., 000 omitted]

Year	Jan. 15	Feb. 15	Mar. 15	Apr. 15	May 15	June 15	July 15	Aug. 15	Sept. 15	Oct. 15	Nov. 15	Dec. 15
Average:												
1917–1921	614	863	1,014	909	824	797	745	787	746	807	808	677
1921–1925	351	555	823	449	359	333	319	292	321	336	333	354
1925–1929	655	1,069	1,211	771	619	581	569	528	529	527	523	489
1916										138	199	227
1917	217	358	876	1,051	987	925	794	845	813	1,121	1,223	956
1918	807	1,071	1,718	2,098	1,889	1,904	1,933	2,073	1,860	1,838	1,775	1,442
1919	1,262	1,860	1,408	875	797	729	626	645	605	574	563	424
1920	613	697	396	215	156	121	102	101	116	166	102	182
1921	171	331	672	304	293	248	268	272	335	334	317	380
1922	384	982	1,153	448	301	351	334	332	336	327	299	204
1923	237	167	275	92	86	75	69	76	78	113	146	247
1924	443	790	1,267	537	273	226	208	212	271	330	318	289
1925	522	503	748	862	780	765	717	568	584	578	583	650
1926	1,036	1,416	1,330	655	557	532	521	516	521	530	575	510
1927	669	1,309	1,383	745	653	509	485	474	459	434	358	252
1928	398	1,022	1,253	711	447	426	403	388	392	416	454	472
1929	648	1,049	1,342	882	660	672	718	692	690	679	645	552

TABLE 74.—*Squid: Cold-storage holdings, 1916–1929*

[Thousand pounds; i. e., 000 omitted]

Year	Jan. 15	Feb. 15	Mar. 15	Apr. 15	May 15	June 15	July 15	Aug. 15	Sept. 15	Oct. 15	Nov. 15	Dec. 15
Average:												
1917–1921	1,147	825	632	372	428	1,382	1,480	1,699	1,970	2,004	1,926	1,542
1921–1925	1,210	881	626	307	534	1,688	1,939	2,002	1,890	1,891	1,661	1,325
1925–1929	1,814	1,442	1,076	591	896	2,362	2,639	2,798	2,669	2,640	2,449	2,159
1916										1,241	1,367	1,420
1917	1,068	660	629	347	268	1,387	1,502	1,901	2,471	2,803	3,052	2,434
1918	2,066	1,695	1,241	600	363	787	825	1,134	991	868	598	326
1919	313	178	92	76	164	1,194	1,202	1,375	1,209	857	771	570
1920	421	283	183	96	94	518	703	910	2,163	2,577	2,626	2,220
1921	1,868	1,302	1,017	741	1,250	3,026	3,170	3,177	3,017	2,855	2,581	2,152
1922	1,879	1,438	1,009	514	640	1,036	1,039	1,038	881	801	497	268
1923	234	100	84	40	38	952	1,343	1,404	1,285	1,160	928	760
1924	580	327	180	38	167	1,660	2,117	2,281	2,231	2,558	2,430	1,850
1925	1,533	1,239	840	200	574	1,764	2,028	2,110	2,035	2,080	1,871	1,597
1926	1,191	872	751	300	305	1,310	1,815	1,586	1,573	2,080	2,220	2,045
1927	1,790	1,502	1,303	825	672	1,010	1,077	1,447	1,425	1,531	1,465	1,394
1928	1,133	780	440	138	937	4,366	5,187	5,606	5,352	5,050	4,046	3,969
1929	3,425	2,819	2,045	1,402	1,901	3,358	3,288	3,239	2,060	2,496	2,034	1,792

TABLE 75.—*Sturgeon or spoonbill cat:*[1] *Cold-storage holdings 1922–1929*

[Thousand pounds; i. e., 000 omitted]

Year	Jan. 15	Feb. 15	Mar. 15	Apr. 15	May 15	June 15	July 15	Aug. 15	Sept. 15	Oct. 15	Nov. 15	Dec. 15
Average:												
1925–1929	767	740	707	688	652	684	754	774	815	931	1,011	977
1922							257	320	389	434	407	367
1923	447	411	310	265	214	232	279	321	335	334	390	345
1924	299	189	133	54	153	273	369	508	549	543	531	555
1925	497	467	303	244	274	306	366	445	409	404	377	299
1926	196	146	133	57	106	294	530	617	746	1,255	1,231	1,137
1927	1,161	1,078	858	1,009	1,015	1,095	1,109	1,069	1,248	1,239	1,241	1,420
1928	1,312	1,213	1,052	919	765	723	809	786	735	907	938	836
1929	668	794	1,189	1,209	1,099	1,001	956	953	936	850	1,270	1,191

[1] Until July 15, 1922, included with miscellaneous frozen fish.

© UPDATA 1981

TABLE 76.—*Suckers:*[1] *Cold-storage holdings 1922–1929*

[Thousand pounds; i. e., 000 omitted]

Year	Jan. 15	Feb. 15	Mar. 15	Apr. 15	May 15	June 15	July 15	Aug. 15	Sept. 15	Oct. 15	Nov. 15	Dec. 15
Average:												
1925–1929	72	52	44	36	43	69	71	71	71	76	94	86
1922							16	14	8	7	13	17
1923	18	3	10	5	13	28	25	19	18	18	20	18
1924	32	32	22	16	35	49	49	44	38	38	38	39
1925	42	40	50	31	30	32	31	33	34	36	44	51
1926	72	48	28	31	49	63	63	61	59	58	93	87
1927	92	66	58	36	43	50	46	52	45	55	93	89
1928	96	76	38	35	37	84	103	107	100	103	100	94
1929	63	34	44	49	56	115	112	103	117	130	133	110

[1] Until July 15, 1922, included with miscellaneous frozen fish.

TABLE 77.—*Weakfish (squeteagues): Cold-storage holdings, 1916–1929*

[Thousand pounds; i. e., 000 omitted]

Year	Jan. 15	Feb. 15	Mar. 15	Apr. 15	May 15	June 15	July 15	Aug. 15	Sept. 15	Oct. 15	Nov. 15	Dec. 15
Average:												
1917–1921	770	524	305	174	282	521	862	1,045	1,026	1,394	1,478	1,286
1921–1925	722	470	234	153	253	274	574	648	841	1,272	1,260	1,019
1925–1929	1,100	704	293	126	276	509	582	907	1,148	1,447	1,679	1,544
1916										697	011	521
1917	444	88	91	29	152	197	228	723	547	931	1,460	1,156
1918	713	377	168	85	540	1,309	1,345	1,794	1,776	2,175	2,121	2,022
1919	1,519	1,261	833	411	425	711	763	619	557	750	758	707
1920	439	291	96	57	38	124	571	449	498	920	1,008	812
1921	736	664	336	200	253	263	1,405	1,640	1,751	2,193	2,044	1,735
1922	1,485	1,151	659	415	359	283	260	179	430	535	612	531
1923	314	55	12	10	332	349	579	663	727	1,699	1,531	1,088
1924	770	376	132	39	166	213	260	279	256	298	498	446
1925	366	164	33	13	153	263	366	481	1,030	1,639	1,816	1,290
1926	1,129	673	270	83	307	445	391	498	581	1,112	1,363	1,279
1927	1,096	771	209	77	314	653	633	928	914	1,105	1,163	1,009
1928	799	451	70	56	145	528	654	1,418	1,607	1,791	2,734	2,664
1929	2,170	1,450	814	402	433	656	868	1,212	1,696	1,588	1,521	1,471

TABLE 78.—*Whitefish: Cold-storage holdings, 1916–1929*

[Thousand pounds; i. e., 000 omitted]

Year	Jan. 15	Feb. 15	Mar. 15	Apr. 15	May 15	June 15	July 15	Aug. 15	Sept. 15	Oct. 15	Nov. 15	Dec. 15
Average:												
1917–1921	1,427	1,267	1,002	1,125	843	787	918	1,186	1,320	1,748	2,041	2,204
1921–1925	1,739	1,569	1,415	1,205	1,000	948	1,081	1,256	1,392	1,555	1,904	2,180
1925–1929	1,580	1,743	1,476	976	707	777	937	1,071	1,063	984	1,382	1,573
1916										301	554	600
1917	413	265	388	366	173	104	273	381	349	1,572	2,177	1,741
1918	1,139	712	397	467	335	312	393	926	757	1,253	1,757	1,977
1919	1,774	1,983	1,940	2,632	2,257	2,188	2,266	2,410	2,606	2,706	2,818	2,702
1920	2,209	1,959	1,490	822	382	287	378	624	1,016	1,097	1,005	1,086
1921	1,598	1,417	1,084	1,400	1,067	985	1,278	1,587	1,782	2,022	2,360	2,614
1922	2,201	1,991	1,414	1,033	1,489	1,427	1,440	1,444	1,756	2,182	2,278	2,147
1923	1,505	1,228	853	256	146	170	257	569	677	834	1,151	1,690
1924	1,381	1,463	1,082	1,441	1,074	1,026	1,149	1,306	1,351	1,410	1,822	2,134
1925	1,952	1,746	1,743	1,295	1,224	1,133	1,283	1,374	1,393	1,328	1,997	2,316
1926	2,309	2,201	1,554	611	433	511	697	970	986	953	1,324	1,297
1927	1,279	1,493	1,228	837	607	555	702	740	718	592	891	1,104
1928	1,126	1,308	1,101	577	358	412	628	673	602	511	888	1,284
1929	1,234	1,870	1,752	1,559	1,214	1,276	1,377	1,596	1,618	1,536	1,890	1,864

© UPDATA 1981

TABLE 79.—*Whiting: Cold-storage holdings, 1916–1929*

[Thousand pounds; i. e., 000 omitted]

Year	Jan. 15	Feb. 15	Mar. 15	Apr. 15	May 15	June 15	July 15	Aug. 15	Sept. 15	Oct. 15	Nov. 15	Dec. 15
Average:												
1917–1921	7,115	4,659	2,516	1,600	1,197	3,353	6,762	9,281	9,704	10,373	10,973	9,806
1921–1925	3,612	2,282	1,461	1,113	999	1,467	3,104	4,404	4,872	4,824	4,933	4,481
1925–1929	4,376	3,080	1,861	1,249	1,028	2,517	4,994	6,588	6,444	6,040	6,215	5,941
1916										6,834	6,683	5,229
1917	2,573	935	393	140	128	4,565	9,047	10,906	9,931	11,425	12,339	11,498
1918	7,458	4,308	2,196	1,150	868	3,130	8,112	11,463	12,884	13,395	15,013	13,016
1919	10,540	7,441	3,648	1,803	1,292	4,064	7,725	10,430	11,099	12,419	12,694	12,253
1920	9,320	6,855	3,488	2,289	1,333	2,378	4,426	8,830	9,040	9,529	9,412	7,811
1921	5,685	3,754	2,854	2,606	2,360	2,690	4,499	4,974	5,258	5,098	5,405	4,750
1922	3,440	1,972	930	602	682	1,445	3,048	3,786	4,610	4,049	3,931	3,407
1923	2,364	1,143	729	381	165	159	1,239	3,187	4,698	5,058	5,088	4,501
1924	3,793	2,245	1,447	1,151	932	1,007	1,527	3,008	3,369	3,218	3,467	3,500
1925	2,780	2,297	1,335	827	848	2,034	5,209	7,060	7,023	6,701	6,774	6,145
1926	4,901	3,804	1,827	1,216	905	3,332	6,697	7,753	8,067	7,432	7,024	7,069
1927	5,449	3,452	1,890	1,429	1,417	2,221	2,620	4,445	4,713	4,481	4,620	3,980
1928	2,940	1,796	1,211	696	469	2,752	6,012	7,656	6,750	6,337	6,365	6,577
1929	5,811	4,051	3,043	2,076	1,503	2,248	4,433	6,010	5,680	5,270	5,692	5,936

TABLE 80.—*Miscellaneous frozen fish:*[1] *Cold-storage holdings, 1916–1929*

[Thousand pounds; i. e., 000 omitted]

Year	Jan. 15	Feb. 15	Mar. 15	Apr. 15	May 15	June 15	July 15	Aug. 15	Sept. 15	Oct. 15	Nov. 15	Dec. 15
Average:												
1925–1929	5,582	4,815	3,433	3,021	3,318	4,098	4,637	5,467	6,277	6,215	6,694	7,129
1916										3,001	4,391	5,177
1917	3,658	2,890	3,474	1,076	2,641	4,815	6,378	6,720	6,924	9,647	10,172	11,225
1918	8,352	8,842	9,517	11,004	11,544	12,988	13,476	16,315	15,840	17,614	18,259	17,950
1919	14,515	14,766	12,294	10,791	9,550	11,573	11,676	11,958	12,316	13,377	14,132	12,445
1920	11,187	10,011	7,372	5,788	5,923	7,686	8,069	8,872	8,762	10,166	10,881	10,992
1921	9,552	8,113	8,041	8,284	7,716	8,107	7,917	8,717	9,363	9,649	10,636	11,343
1922	8,197	6,486	3,746	3,160	3,016	4,074	3,325	3,440	3,317	4,004	4,833	4,380
1923	3,313	2,645	1,851	1,215	2,011	2,838	3,240	3,805	4,623	5,574	5,884	6,402
1924	5,409	4,440	3,387	2,853	3,110	3,695	3,993	5,064	5,413	6,310	6,668	6,963
1925	6,113	4,676	2,975	2,050	2,344	3,060	3,420	2,935	4,469	3,229	3,643	3,674
1926	3,608	3,381	2,519	2,353	2,824	3,565	3,884	4,149	4,382	4,588	5,490	5,177
1927	5,509	5,326	3,801	2,916	3,605	4,060	4,274	5,137	5,573	5,948	6,219	6,939
1928	5,517	5,144	3,839	3,245	3,482	4,426	4,964	6,442	6,954	7,116	7,655	8,952
1929	7,102	5,546	4,030	4,532	4,335	5,381	6,644	8,674	10,009	10,197	10,404	10,905

[1] Includes rockfishes and sea bass reported separately prior to July 15, 1922, also catfish, flounders, pike, scup, suckers, shellfish, and sturgeon were included until July 15, 1922; now shown in separate tables.

TABLE 81.—*All varieties of fish: Cold-storage holdings, 1916–1929*

[Thousand pounds; i. e., 000 omitted]

Year	Jan. 15	Feb. 15	Mar. 15	Apr. 15	May 15	June 15	July 15	Aug. 15	Sept. 15	Oct. 15	Nov. 15	Dec. 15
Average:												
1917–1921	55,879	41,655	31,016	24,459	25,753	37,404	47,950	57,259	63,356	70,976	75,623	73,151
1921–1925	50,028	38,277	27,008	20,060	20,204	28,001	33,002	43,052	52,176	60,331	62,289	59,696
1925–1929	55,088	44,667	32,384	24,297	26,352	36,223	46,507	58,028	64,892	68,779	72,158	69,317
1916										37,753	44,703	42,784
1917	32,235	14,727	13,374	9,516	14,040	27,701	38,431	44,025	47,198	60,677	70,039	69,987
1918	51,116	35,907	28,457	26,548	31,403	59,208	64,865	82,555	89,204	93,812	99,632	96,600
1919	80,684	67,017	50,036	37,111	37,174	48,840	59,674	65,145	69,581	76,763	78,769	74,202
1920	61,516	47,904	29,958	20,633	19,804	27,779	36,618	47,140	56,296	64,731	67,549	65,841
1921	53,851	42,117	33,404	28,444	26,340	32,311	40,160	47,431	54,469	58,899	61,228	59,128
1922	48,320	37,742	25,474	17,485	17,074	20,818	26,621	32,227	41,139	54,755	54,503	48,689
1923	40,033	27,070	16,721	10,590	12,312	17,780	27,237	39,101	53,226	62,910	63,458	61,209
1924	52,627	40,421	29,571	21,489	21,840	27,115	36,030	49,026	56,607	67,025	70,406	68,325
1925	55,308	44,034	29,865	22,442	23,749	31,980	40,458	47,474	55,447	58,358	61,849	58,048
1926	48,181	37,378	24,894	16,154	21,540	31,345	45,606	57,027	64,657	70,310	75,034	69,854
1927	58,655	48,084	34,887	24,731	29,782	36,696	42,118	54,081	60,330	65,960	66,790	64,787
1928	53,921	44,877	34,528	26,473	26,513	40,946	53,140	66,170	71,352	73,410	77,677	78,000
1929	62,375	48,364	37,744	31,687	30,174	40,148	51,694	64,810	72,674	75,864	79,439	75,807

© UPDATA 1981

© UPDATA 1981

INDEX

	Page
All commodities, holdings by months, year 1929	22
Beef:	
cured and in process of cure	17
frozen, monthly holdings	16
frozen monthly	17
placed in cure monthly	17
total holdings	18
Butter, monthly holdings, creamery	10
Cheese, monthly holdings:	
American	11
brick	11
Limburger	12
miscellaneous	12
Munster	11
Swiss	11
total of all cheese	12
Eggs, monthly holdings:	
case	13
frozen	13
case equivalent	13
classification	14
Fish, monthly holdings:	
All varieties, total holdings	33
bluefish	24
butterfish	24
catfish	25
ciscoes	25
cod	25
croakers	26
eulachon	31
flounders	26
haddock	25
hake	25
halibut	26
herring, cured	27
herring, frozen	27
mackerel	28
miscellaneous	33
pike	28
pollock	25
sablefish	28
salmon:	
cured mild	29
miscellaneous	20
steelhead trout	29
scup (porgies)	30
shad and shad roe	30
shellfish	30
smelts	31
spoonbill cat	31
squid	31
sturgeon	31
Fish, monthly holdings—Continued.	Page
suckers	32
trout, lake	27
weakfish (squeteagues)	32
white fish	32
whiting	33
Fruits, monthly holdings:	
fresh:	
apples:	
barreled	8
baskets	9
boxed	9
barreled, baskets and boxed combined	9
pears, boxed	10
frozen and preserved	10
Geographical sections, stocks for year	3
Lamb and mutton:	
monthly holdings	18
frozen monthly	18
Lard, monthly holdings	24
Meat:	
Miscellaneous, monthly holdings	21
Total holdings, all meats	23
See also beef, pork, lamb, and mutton.	
Mutton. (*See* Lamb and mutton.)	
Pork:	
Dry salt cured and in process of cure, monthly holdings	19
dry salt, placed in cure monthly	20
frozen, monthly holdings	19
frozen monthly	19
pickled, cured and in process of cure, monthly holdings	20
pickled, placed in cure monthly	20
total holdings	21
Poultry, monthly holdings:	
broilers	14
fowls	15
miscellaneous	16
roasters	15
total frozen poultry	16
turkeys	15
Refrigerated space:	
meat-packing establishments	5
meat-packing establishments doing a public cold-storage business	5
private cold-storage plants	3
public cold-storage plants	4
public and private cold-storage plants combined	4
summary by class of business	6
total refrigerated space	6
total refrigerated space in leading cities	7

© UPDATA 1981

ORGANIZATION OF THE UNITED STATES DEPARTMENT OF AGRICULTURE WHEN THIS PUBLICATION WAS LAST PRINTED

Secretary of Agriculture	ARTHUR M. HYDE
Assistant Secretary	R. W. DUNLAP.
Director of Scientific Work	A. F. WOODS.
Director of Regulatory Work	W. G. CAMPBELL.
Director of Extension Work	C. W. WARBURTON.
Director of Personnel and Business Administration	W. W. STOCKBERGER.
Director of Information	M. S. EISENHOWER.
Solicitor	E. L. MARSHALL.
Weather Bureau	CHARLES F. MARVIN, *Chief*
Bureau of Animal Industry	JOHN R. MOHLER, *Chief.*
Bureau of Dairy Industry	O. E. REED, *Chief.*
Bureau of Plant Industry	WILLIAM A. TAYLOR, *Chief.*
Forest Service	R. Y. STUART, *Chief.*
Bureau of Chemistry and Soils	H. G. KNIGHT, *Chief.*
Bureau of Entomology	C. L. MARLATT, *Chief.*
Bureau of Biological Survey	PAUL G. REDINGTON, *Chief.*
Bureau of Public Roads	THOMAS H. MACDONALD, *Chief.*
Bureau of Agricultural Economics	NILS A. OLSEN, *Chief.*
Bureau of Home Economics	LOUISE STANLEY, *Chief.*
Plant Quarantine and Control Administration	LEE A. STRONG, *Chief.*
Grain Futures Administration	J. W. T. DUVEL, *Chief.*
Food and Drug Administration	WALTER G. CAMPBELL, *Director of Regulatory Work, in Charge.*
Office of Experiment Stations	———— *Chief.*
Office of Cooperative Extension Work	C. B. SMITH, *Chief.*
Library	CLARIBEL R. BARNETT, *Librarian.*

This bulletin is a contribution from

Bureau of Agricultural Economics	NILS A. OLSEN, *Chief.*
Cold Storage Statistics	WILLIAM BROXTON, *Assistant Marketing Specialist, in Charge.*

U. S. GOVERNMENT PRINTING OFFICE: 1931

© UPDATA 1981

END

© UPDATA 1981