



AgEcon SEARCH
RESEARCH IN AGRICULTURAL & APPLIED ECONOMICS

The World's Largest Open Access Agricultural & Applied Economics Digital Library

This document is discoverable and free to researchers across the globe due to the work of AgEcon Search.

Help ensure our sustainability.

Give to AgEcon Search

AgEcon Search

<http://ageconsearch.umn.edu>

aesearch@umn.edu

*Papers downloaded from **AgEcon Search** may be used for non-commercial purposes and personal study only. No other use, including posting to another Internet site, is permitted without permission from the copyright owner (not AgEcon Search), or as allowed under the provisions of Fair Use, U.S. Copyright Act, Title 17 U.S.C.*

SB 31 (1930)

USDA STATISTICAL BULLETINS

UPDATE

WHEAT FUTURES JANUARY 3, 1921 TO DECEMBER 31, 1929

1 OF 3

START

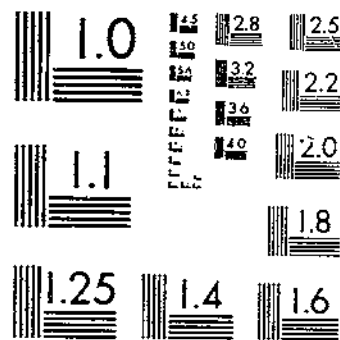
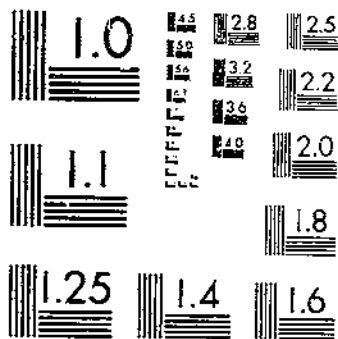

© UPDATA 1981

MICROCOPY RESOLUTION TEST CHART
NATIONAL BUREAU OF STANDARDS 1963-A

MICROCOPY RESOLUTION TEST CHART
NATIONAL BUREAU OF STANDARDS 1963-A

UNITED STATES DEPARTMENT OF AGRICULTURE

STATISTICAL BULLETIN NO. 31

WASHINGTON, D. C.

★

NOVEMBER, 1930

WHEAT FUTURES

VOLUME OF TRADING, OPEN COMMITMENTS, AND PRICES FROM
JANUARY 3, 1921, TO DECEMBER 31, 1929

Prepared by the Grain Futures Administration

CONTENTS

	Table	Page		Table	Page
Introduction.....		1	Open commitments—Continued.		
Volume of trading:			Chicago Board of Trade—Con.		
All markets—			Daily, for each of the principal		
Annual, by calendar years in			futures—Continued.		
all futures combined, for each			May.....	25	79
market and all markets			July.....	26	126
combined.....	1	6	September.....	27	157
Annual, by crop years in all			December.....	28	184
futures combined, for each			Dates on which principal fu-		
market and all markets			tures became dominant.....	15	42
combined.....	2	7	Monthly, maximum and mini-		
Monthly, in all futures com-			mum open commitments:		
bined, for each market and			All futures combined.....	7	29
all markets combined.....	3	7	March.....	8	30
Monthly, for each principal			May.....	9	30
future, and by markets.....	4	9	July.....	10	32
Chicago Board of Trade—			September.....	11	34
During life of each principal			December.....	12	35
future.....	5	26	Amount of open commitments		
Monthly, during life of each			settled by delivery.....	16	42
principal future.....	6	27	Minneapolis and Kansas City—		
Daily, for all futures.....	23	50	End of each week, for each of		
Daily, for each principal future:			the principal futures:		
March.....	24	69	At Minneapolis.....	13	37
May.....	25	79	At Kansas City.....	14	39
July.....	26	126	Prices:		
September.....	27	157	Chicago Board of Trade—		
December.....	28	184	Highest and lowest prices, the		
Average daily volume of trad-			seasonal range, and average		
ing in all futures combined,			daily range in prices for the		
by months.....	7	20	life of each of the principal		
Average daily volume of trad-			futures.....	17	43
ing in each principal future,			Monthly high, low, average		
by months:			daily range, and average		
March.....	8	30	closing price of each of the		
May.....	9	30	principal futures:		
July.....	10	32	March.....	18	43
September.....	11	34	May.....	19	44
December.....	12	35	July.....	20	46
Volume of trading during life of			September.....	21	47
each principal future com-			December.....	22	49
pared with amount of open			Daily, high, low, and closing		
commitments settled by			prices of each of the principal		
delivery.....	16	42	futures:		
Open commitments:			March.....	24	69
Chicago Board of Trade—			May.....	25	79
Daily, for all futures combined			July.....	26	126
Daily, for each of the principal			September.....	27	157
futures:			December.....	28	184
March.....	24	69			

INTRODUCTION

In the grain futures act of 1922 Congress provided that the Secretary of Agriculture "shall investigate marketing conditions of grain and grain products," and that he shall likewise "compile and furnish

to producers, consumers, and distributors * * * information respecting the grain markets." In the same act Congress also authorized and empowered the Secretary of Agriculture to "make such investigations as he may deem necessary to ascertain the facts regarding the operations of boards of trade" and to "publish from time to time the result of such investigation and such statistical information gathered therefrom as he may deem of interest to the public."

In its task of supervising the grain futures markets, the Grain Futures Administration has acquired considerable data. Such as are not of a confidential nature can be made available in printed form to those interested in volume of trading, open commitment figures and prices of grain futures. The data presented in this bulletin also serve as basic statistical material for those who wish to study various phases of trading in wheat futures. As 81 to 88 per cent of the trading in wheat futures in the United States is done on the Chicago Board of Trade, the material in this bulletin relates largely to trading in the principal wheat futures on that exchange.

There are 13 contract markets. On only 11 of these markets, however, has there been trading in wheat futures under Government license. These 11 are: Board of Trade of the City of Chicago (commonly known as the Chicago Board of Trade), Chicago Open Board of Trade, Minneapolis Chamber of Commerce, Kansas City Board of Trade, Duluth Board of Trade, St. Louis Merchants Exchange, Milwaukee Chamber of Commerce, Baltimore Chamber of Commerce, Seattle Grain Exchange, New York Produce Exchange, and the Portland (Oreg.) Grain Exchange. At Baltimore, futures trading subsequent to the designation of that market has been of negligible volume, no trading being recorded since 1924.

SOURCES OF INFORMATION

All of the statistical data presented in the bulletin relative to volume of trading, except for the period prior to July 10, 1923, have been compiled solely from reports furnished the Grain Futures Administration by the clearing members and the clearing associations of the exchanges. For the period of January 3, 1921, to April 30, 1923, internal-revenue reports have been virtually the sole source of information on volume of trading on the Chicago Board of Trade. Between May 1, 1923, and July 9, 1923, these internal-revenue reports have been utilized in conjunction with reports made to the Grain Futures Administration.

Open commitment figures have been compiled entirely from daily reports made directly to the Grain Futures Administration by clearing members--i. e., those brokerage houses who are members of the clearing association.

The official quotations of the Chicago Board of Trade, supplemented in a very few instances by data obtained from the brokerage houses, are the sources of price information contained in the bulletin.

VOLUME OF TRADING

SALES EQUAL PURCHASES

The figures on volume of trading represent the sales, or one side only of each transaction, according to the practice followed by the New York Stock Exchange, and a practice almost universal in reports

concerning the volume of trading in commodities. For every sale there is, of course, a corresponding purchase, so that the volume of trading figures in the bulletin may be accepted as representing either purchases or sales.

ANNUAL

The annual volume of trading in all wheat futures combined, from January 3, 1921, to December 31, 1929, for each market and for 10 contract markets taken collectively, is shown in Tables 1 and 2. The figures in Table 1 are for calendar years and in Table 2 for crop years, each crop year covering the period of July 1 of one year to June 30 of the following year.

MONTHLY

The monthly volume of trading for the 9-year period in all wheat futures combined for each market and all of the markets collectively can be seen in Table 3.

The monthly trading figures for the March, May, July, September, and December futures and for the other futures combined, are presented for the individual markets in Table 4. For the Chicago Board of Trade, they are also shown separately in Table 6. For Minneapolis and Duluth, the transactions in "other futures" represent mainly trading in October and November wheat futures.

Trading in March wheat for delivery in March, 1921, began at Chicago on July 15, 1920. Between March 31, 1921, and August 1, 1927, March wheat was not a principal future at that market.

FOR LIFE OF FUTURE

The volume of trading on the Chicago Board of Trade during the life of each future expiring during the years 1921 to 1929 is presented in Table 5. The life of the future includes the period of time elapsing between the first trade in the future and the end of the delivery month.

DAILY DATA

As most of the trading in wheat futures is done on the Chicago Board of Trade, the daily volume of trading in each principal future and in all futures combined, for the 9-year period, has been restricted to that market. These data are shown in Tables 23 to 28.

From October 1, 1925, to May 29, 1926, trading was conducted at Chicago in "old style" and "new style" 1926 May wheat futures, and from October 1, 1925, to December 31, 1925, in "old" and "new" 1925 December wheat futures. The need for these designations was occasioned by the change in grades of spring wheat deliverable on futures contracts as shown by the following tabulation:

Grade	Old style, deliverable at—	New style, deliverable at—
No. 1 Hard Spring	Delivery not provided for	2 cents per bushel premium.
No. 1 Dark Northern Spring	1½ cents per bushel premium	1 cent per bushel premium.
No. 1 Northern Spring	Contract price	Contract price.
No. 2 Dark Northern Spring	½ cent per bushel premium	2 cents per bushel discount.
No. 2 Northern Spring	Contract price	3 cents per bushel discount.
No. 3 Dark Northern Spring	3 cents per bushel discount	Not deliverable.
No. 3 Northern Spring	do.	Do.

The average daily volume of trading in each of the principal wheat futures and all futures combined traded in on the Chicago Board of Trade is given, by months, in Tables 7 to 12.

OPEN COMMITMENTS

The figures representing open commitments are for one side only as for every long commitment there is a short commitment of equal amount. Since the figures relate to the market as a whole, including all the members of the clearing house, the aggregate of the long commitments and the aggregate of the short commitments open should balance exactly, not only for each day and for each month, but for the whole "life" of each future. This balance is not affected one way or the other by the fact that some contracts were eventually settled either by "passage of notices" or by the taking in or putting out of grain by delivery. Every such settlement, of course, affects both an outstanding contract of purchase and an outstanding contract of sale.

Open commitment figures on the Chicago Board of Trade were first reported to the Grain Futures Administration on July 9, 1923; at Minneapolis and Kansas City, on August 1, 1923. The daily open commitments on the Chicago Board of Trade in all wheat futures combined and for each of the principal futures are presented in Tables 23 to 28.

The dates on which each of the principal futures became dominant are found in Table 15. The dates in the table that are prior to July 9, 1923, are estimates. The date on which the future became dominant is determined by finding the day on which the open commitments in the future first exceeded those of any other future.

The monthly maximum and minimum open commitments in all Chicago wheat futures combined, for the 9-year period, can be seen in Table 7. Tables 8 to 12 show the maximum and minimum open commitments during the life of each of the principal futures.

The amount of open commitments settled by delivery from July 1, 1924, to December 31, 1929, is shown in Table 16.

The commitments in May, July, September, and December wheat futures open at the end of each week at Minneapolis and Kansas City from August 1, 1923, to December 31, 1929, can be seen in Tables 13 and 14.

PRICES

Because the daily volume of trading and open commitment figures are of greatest value when associated with price, the high, low, and closing prices of each of the principal futures traded in on the Chicago Board of Trade are presented for the period of January 3, 1921, to December 31, 1929.

As previously indicated, the price data presented are the official quotations of the Chicago Board of Trade, supplemented occasionally by data obtained from brokerage houses. Few trades are made early in the life of a deferred future. The prices at which they are made are sometimes not called to the attention of the quotation department of the Chicago Board of Trade and therefore are not entered into the official price record of the exchange. In a few of those instances prices have been secured directly from the brokers by the Grain Futures Administration and are included in the price data presented in the bulletin.

The daily high, low, and closing prices paid for the March, May, July, September, and December futures on the Chicago Board of Trade are to be found with the net change in prices from day to day in Tables 24 to 28. The net change in price from day to day is the difference between the average of the closing range of a given future on one day and that of the previous trading day. In case the average closing range is in sixteenths of a cent, the next lowest price in eighths is used. The change in price is expressed by a plus or minus sign, the former indicating an advance in price as compared with the previous close and the latter a decline.

The high and low prices and the dates on which they were paid on the Chicago exchange, the price range for the future and the average daily price range during the life of each of the principal futures, are shown in Table 17. The monthly high and low prices, the average daily range, and the average closing price are given in Tables 18 to 22.

HIGHS AND LOWS

The official high and low prices quoted by the Chicago Board of Trade include not only the lowest and highest prices paid during the trading session but also the bid and asked prices which are higher or lower than those paid, providing, however, that they follow a trade made in the pit. Whether the high or low is a bid or asked price is not indicated in the official quotations of the Chicago Board of Trade.

CLOSING RANGE

The closing range usually includes prices prevailing at 1.15 p. m. (12 noon on Saturdays). There are times, however, when the closing range includes prices paid a few minutes before 1.15 p. m. This usually occurs when a broker has a large order to fill reading "to buy at the close" or "to sell at the close." In that case, the broker informs the board of trade representative that he has a large order to fill "at the close" and wishes to have prices paid by or to him, depending upon whether he is going to buy or sell, included in the official closing range. All trades made by him shortly before and at 1.15 p. m. are then included in the closing range for the day. Any bid or asked prices quoted at 1.15 p. m. are included in the official close and are shown by the letter b for bid, and a for asked.

Few, if any, closing prices are shown in the tables during the early life of a future. This is due to the fact that the trades made are few in number with none coming at or near the close of the market.

SPLIT QUOTATIONS

Fractions on the exchanges are expressed only in eighths of a cent, and multiples thereof. By virtue of a special provision of exchange rules, however, trades are permitted at so-called split prices, which are equivalent to prices in sixteenths of a cent. This, however, is possible only if even multiples of a lot are dealt in. Under such circumstances it is permissible to buy or sell one-half of the entire quantity at one-eighth cent above the remaining one-half. For example, a trader selling 10,000 bushels at \$1.54 $\frac{3}{8}$ split actually sells one lot of 5,000 bushels at \$1.54 $\frac{3}{8}$, and the other 5,000 bushels at \$1.54 $\frac{1}{8}$. While this is equivalent to a price of \$1.54 $\frac{1}{2}$ for the entire trade, the split involves the quantity rather than the price. The price quotation for

such transaction would be expressed by using an equal sign (=) after the lower of the two prices, viz, \$1.54 $\frac{3}{4}$ =.

In recording the highs and lows in the Chicago Board of Trade Yearbook, split quotations are not designated as such. In this bulletin if high or low prices are split quotations, they are shown as such by the use of the equal sign (=).

TABLE I.—Annual volume of trading in all wheat futures combined on each of 10 markets, by calendar years, January 3, 1921, to December 31, 1929

[In thousands of bushels; i. e., 000 omitted]

Market	1921		1922		1923		1924		1925	
	Volume	Per cent of total	Volume	Per cent of total	Volume	Per cent of total	Volume	Per cent of total	Volume	Per cent of total
Chicago Board of Trade	<i>Bushels</i> 12,273,650	86.73	<i>Bushels</i> 11,072,545	87.17	<i>Bushels</i> 8,572,111	\$5.05	<i>Bushels</i> 9,597,315	\$5.51	<i>Bushels</i> 15,048,505	87.40
Chicago Open Board	237,761	1.68	366,575	2.89	324,452	3.26	330,171	2.94	531,458	2.59
Minneapolis	792,965	5.60	503,986	3.97	512,043	5.38	642,077	5.73	1,066,475	5.17
Kansas City	527,560	3.73	501,181	3.10	347,174	3.44	371,676	3.31	732,035	3.66
Duluth	174,932	1.24	198,233	1.53	183,192	1.82	174,805	1.56	211,640	1.03
St. Louis	126,832	.91	139,471	1.09	83,186	.83	91,119	.81	111,413	.54
Milwaukee	18,225	.13	27,901	.22	22,365	.22	15,324	.14	24,250	.12
New York	()	()	()	()	()	()	()	()	()	()
Seattle	()	()	()	()	()	()	()	()	()	()
Portland	()	()	()	()	()	()	()	()	()	()
Total	14,151,930	100.00	12,701,922	100.00	10,079,513	100.00	11,223,917	100.00	20,628,765	100.00
Market	1926		1927		1928		1929			
	Volume	Per cent of total	Volume	Per cent of total	Volume	Per cent of total	Volume	Per cent of total		
Chicago Board of Trade	<i>Bushels</i> 13,322,169	85.75	<i>Bushels</i> 9,004,376	82.63	<i>Bushels</i> 8,939,129	81.65	<i>Bushels</i> 15,654,401	83.56		
Chicago Open Board	510,682	3.43	351,931	3.21	341,801	3.12	405,027	2.04		
Minneapolis	764,705	4.79	683,210	6.29	604,891	7.35	1,258,228	6.70		
Kansas City	510,216	3.46	421,841	3.89	493,417	4.51	850,987	4.53		
Duluth	198,129	1.21	221,879	2.01	204,215	2.60	304,483	2.10		
St. Louis	92,037	.60	49,278	.45	40,364	.37	28,914	.15		
Milwaukee	21,901	.14	21,750	.20	26,226	.24	30,470	.20		
New York	52,615	.33	95,340	.88	()	()	()	()		
Seattle	2,914	.02	8,860	.08	7,425	.07	12,722	.07		
Portland	()	()	()	()	()	()	9,369	.05		
Total	15,536,261	100.00	10,858,465	100.00	10,947,471	100.00	18,770,808	100.00		

¹ Trading in grain futures began at Seattle May 1, 1926; at New York Aug. 1, 1926; and at Portland, Oreg., June 19, 1929.

² Trading at New York was discontinued Dec. 31, 1927.

TABLE 2.—Annual volume of trading in all wheat futures combined on each of 10 markets, by crop years, July 1, 1921, to June 30, 1929¹

[In thousands of bushels; i. e., 000 omitted]

Market	1921-22		1922-23		1923-24		1924-25	
	Volume	Per cent of total	Volume	Per cent of total	Volume	Per cent of total	Volume	Per cent of total
Chicago Board of Trade.....	<i>Bushels</i> 12,814,318	87.44	<i>Bushels</i> 9,025,226	55.74	<i>Bushels</i> 6,124,323	83.70	<i>Bushels</i> 16,587,110	87.86
Chicago Open Board.....	343,300	2.34	354,173	3.10	261,533	3.53	446,476	2.30
Minneapolis.....	594,147	4.05	555,390	4.05	438,123	5.99	927,811	4.81
Kansas City.....	532,647	3.63	340,428	3.03	270,642	3.70	577,006	3.06
Duluth.....	168,517	1.15	226,061	2.01	142,467	1.95	189,574	1.02
St. Louis.....	178,996	1.22	68,448	.88	65,772	.90	126,008	.67
Milwaukee.....	24,318	.17	26,161	.23	13,550	.18	21,980	.12
New York.....	(?)		(?)		(?)		(?)	
Seattle.....	(?)		(?)		(?)		(?)	
Portland.....	(?)		(?)		(?)		(?)	
Total.....	14,655,641	100.00	11,225,893	100.00	7,316,910	100.00	18,875,965	100.00

Market	1925-26		1926-27		1927-28		1928-29	
	Volume	Per cent of total	Volume	Per cent of total	Volume	Per cent of total	Volume	Per cent of total
Chicago Board of Trade.....	<i>Bushels</i> 15,869,025	89.50	<i>Bushels</i> 10,619,503	84.39	<i>Bushels</i> 9,203,164	52.10	<i>Bushels</i> 9,907,610	81.24
Chicago Open Board.....	601,000	3.28	429,200	3.41	342,363	3.06	357,217	3.17
Minneapolis.....	972,544	5.30	631,835	5.02	824,255	7.30	850,970	7.27
Kansas City.....	540,449	2.98	502,422	3.99	441,400	3.94	575,805	4.72
Duluth.....	233,977	1.28	154,018	1.23	272,492	2.49	378,015	3.09
St. Louis.....	96,569	.52	63,507	.55	53,235	.47	57,561	.48
Milwaukee.....	23,966	.13	20,667	.17	27,602	.25	25,043	.21
New York.....	(?)		148,830	1.18	29,125	.26	(?)	
Seattle.....	585	.01	6,802	.06	7,362	.07	7,851	.06
Portland.....	(?)		(?)		(?)		362	.01
Total.....	18,345,015	100.00	12,383,940	100.00	11,201,018	100.00	12,195,034	100.00

¹ The crop year includes trading from July 1 of one year to June 30 of the following year.
² Trading in grain futures began at Seattle May 1, 1926; at New York Aug. 1, 1926; and at Portland, Oreg., June 19, 1929. Trading at New York was discontinued Dec. 31, 1927.

TABLE 3.—Monthly volume of trading in all wheat futures combined on each of 10 markets, January 3, 1921, to December 31, 1929¹

[In thousands of bushels; i. e., 000 omitted]

Year and month	Chicago Board of Trade	Chicago Open Board	Minneapolis	Kansas City	Duluth	St. Louis	Milwaukee	Seattle	New York	Portland	Total for all markets
1921	<i>Bush.</i>	<i>Bush.</i>	<i>Bush.</i>	<i>Bush.</i>	<i>Bush.</i>	<i>Bush.</i>	<i>Bush.</i>	<i>Bush.</i>	<i>Bush.</i>	<i>Bush.</i>	<i>Bush.</i>
January.....	838,400	5,315	86,813	33,038	11,192	2,699	987	978,344
February.....	830,803	10,599	79,341	31,730	12,028	3,820	600	969,920
March.....	899,436	16,225	67,035	35,388	7,099	3,455	1,114	1,029,752
April.....	1,195,828	25,907	77,350	43,519	13,133	6,180	2,804	1,365,308
May.....	1,024,087	18,179	49,691	41,702	8,141	9,009	2,008	1,093,132
June.....	1,146,335	19,525	61,524	45,469	11,073	9,624	1,554	1,153,710
July.....	959,604	14,889	54,055	48,107	5,436	10,315	725	1,205,104
August.....	906,764	18,537	48,828	61,687	20,177	14,377	683	1,070,750
September.....	1,218,259	24,840	81,821	64,870	27,018	20,767	1,675	1,428,962
October.....	1,157,303	24,727	71,410	52,741	25,016	16,341	1,534	1,349,565
November.....	1,109,646	28,110	62,716	47,045	22,001	16,514	3,609	1,289,238
December.....	986,795	30,812	62,778	41,268	10,805	13,351	1,642	1,127,751
Total.....	12,273,650	237,761	792,062	527,560	174,622	126,852	18,226	14,151,936

¹ Trading in grain futures began at Seattle May 1, 1926; at New York Aug. 1, 1926; and at Portland June 19, 1929. Trading at New York was discontinued Dec. 31, 1927.

TABLE 3.—Monthly volume of trading in all wheat futures combined on each of 10 markets, January 3, 1921, to December 31, 1929—Continued

Year and month	[In thousands of bushels; i. e., 000 omitted]										
	Chicago Board of Trade	Chicago Open Board	Minneapolis	Kansas City	Duluth	St. Louis	Milwaukee	Seattle	New York	Portland	Total for all markets
	Bush.	Bush.	Bush.	Bush.	Bush.	Bush.	Bush.	Bush.	Bush.	Bush.	Bush.
1922											
January	799,306	28,769	34,328	39,023	6,702	11,890	2,704				913,713
February	1,322,407	36,856	46,482	58,377	8,917	21,000	2,576				1,493,947
March	1,477,112	43,888	47,490	59,002	12,328	23,031	2,597				1,656,148
April	1,016,944	31,930	35,306	41,159	10,817	10,759	2,045				1,173,522
May	863,864	28,099	27,784	30,371	8,670	9,430	2,030				971,324
June	972,024	31,636	31,749	29,149	10,029	10,291	2,311				1,087,189
July	778,894	26,431	32,406	23,774	9,467	8,662	1,891				839,524
August	859,742	29,976	47,136	26,882	17,382	8,226	1,673				978,017
September	699,472	25,514	44,574	23,487	36,481	6,971	1,993				838,398
October	667,542	27,074	49,029	24,141	32,366	8,052	1,652				812,456
November	722,831	27,672	52,232	24,037	26,842	8,432	1,818				864,993
December	839,434	32,629	64,849	31,943	18,164	12,467	3,201				1,032,671
Total	11,672,545	396,576	593,987	393,181	198,263	439,471	27,901				12,701,922
1923											
January	820,935	31,993	46,692	28,468	11,757	8,277	2,362				951,193
February	716,636	25,460	32,445	25,073	7,208	6,326	2,044				814,694
March	639,853	21,265	33,330	21,125	9,791	5,298	1,906				736,598
April	1,027,873	35,454	42,531	42,147	20,518	7,865	3,003				1,169,883
May	928,292	26,679	46,364	34,379	16,316	7,111	2,371				1,096,717
June	907,906	35,126	53,187	34,383	19,672	9,331	2,324				1,042,320
July	683,332	21,353	38,994	27,383	13,747	9,000	1,911				806,288
August	613,278	22,043	38,833	41,533	19,363	7,488	1,638				784,198
September	551,720	22,458	44,339	29,432	21,672	4,733	1,192				678,477
October	657,721	29,692	49,538	23,042	16,669	6,878	1,319				784,689
November	553,850	24,314	51,978	29,888	18,984	5,682	1,069				676,795
December	440,579	19,678	33,612	20,986	7,498	4,397	1,152				528,304
Total	8,572,111	328,452	542,043	347,166	183,192	83,186	22,367				10,078,513
1921											
January	305,634	17,322	23,875	19,179	5,595	3,088	733				372,320
February	348,099	21,003	24,423	12,250	6,220	4,065	808				417,397
March	506,668	24,533	31,855	17,327	8,493	4,483	1,012				593,490
April	364,922	18,896	31,893	22,001	8,813	3,797	881				450,916
May	316,859	14,095	17,372	13,293	6,269	3,158	669				373,788
June	734,627	26,300	41,211	28,706	9,141	8,863	1,372				856,193
July	1,184,022	31,389	46,729	44,787	9,150	12,482	1,637				1,332,895
August	1,135,270	32,004	61,038	48,297	12,775	9,473	1,115				1,300,092
September	891,432	29,925	80,926	32,416	28,910	6,791	905				1,048,401
October	1,352,496	39,286	196,981	44,423	38,064	12,284	2,151				1,595,638
November	1,118,467	34,459	191,110	45,667	27,630	10,292	1,863				1,336,728
December	1,335,088	40,749	75,197	49,138	13,742	11,863	2,822				1,528,699
Total	9,597,315	330,171	642,607	311,676	174,805	91,119	15,324				11,223,017
1925											
January	1,700,817	47,323	74,567	53,924	12,650	14,303	2,472				1,848,089
February	1,581,681	38,356	75,411	60,880	8,297	14,294	2,927				1,780,769
March	2,051,895	41,882	86,265	68,685	7,098	14,816	2,543				2,273,124
April	1,311,871	30,688	80,896	41,229	9,856	6,322	1,367				1,482,231
May	1,347,285	34,692	69,329	39,715	9,338	6,031	1,006				1,507,950
June	1,076,860	45,762	69,365	45,845	12,096	7,125	1,975				1,239,040
July	1,273,786	47,670	69,840	33,246	8,773	6,976	1,637				1,438,966
August	1,344,311	41,838	86,022	62,964	14,828	7,605	1,922				1,514,067
September	1,218,335	46,414	112,687	48,870	30,462	6,210	1,896				1,474,886
October	1,318,104	32,892	112,246	48,425	39,179	8,309	2,409				1,572,618
November	1,260,703	44,756	110,193	40,945	39,678	6,057	1,928				1,400,362
December	2,062,928	62,226	118,747	66,198	23,415	13,289	2,535				2,349,337
Total	18,048,505	534,438	1,056,475	632,035	211,640	111,413	24,239				20,628,785
1926											
January	1,281,783	51,282	64,841	39,780	8,925	7,044	2,044				1,457,869
February	1,125,041	42,964	54,764	35,083	9,195	8,260	2,631				1,264,398
March	1,645,196	64,958	79,292	47,549	14,200	12,544	2,580				1,804,396
April	1,208,057	54,001	65,795	39,164	29,129	7,310	1,732				1,397,021
May	1,077,789	44,452	48,346	30,848	11,598	6,968	1,469				1,221,994
June	1,050,080	42,323	51,931	37,268	14,586	5,911	1,611				1,203,100
July	1,296,627	45,197	64,851	71,594	7,989	8,818	2,367				1,467,941
August	1,014,634	36,326	65,010	67,923	12,756	9,590	1,488				1,226,213
September	942,762	41,024	72,731	44,135	27,683	7,203	1,322				1,155,288
October	901,279	40,019	61,470	38,207	22,783	6,519	1,903				1,089,629
November	1,016,372	35,333	74,986	49,648	23,906	7,466	1,856				1,227,061
December	1,819,749	36,648	43,725	42,517	11,361	8,867	1,286				1,972,477
Total	13,322,169	549,682	744,765	510,216	188,120	92,937	21,903				15,536,291

WHEAT FUTURES

TABLE 3.—Monthly volume of trading in all wheat futures combined on each of 10 markets, January 3, 1921, to December 31, 1929—Continued

[In thousands of bushels; i. e., 000 omitted]

Year and month	Chicago Board of Trade	Chicago Open Board	Minneapolis	Kansas City	Duluth	St. Louis	Milwaukee	Seattle	New York	Portland	Total for all markets
1927											
January	598,502	30,195	28,750	23,107	9,576	4,865	1,033	237	7,890	-----	704,178
February	493,444	25,488	29,574	20,364	5,899	3,060	901	383	7,250	-----	580,648
March	785,326	32,872	44,038	23,995	7,798	3,952	1,179	1,340	12,373	-----	916,703
April	712,327	30,023	47,048	31,382	8,198	4,218	1,467	809	9,824	-----	846,135
May	1,094,468	38,603	51,765	44,889	8,613	4,461	3,163	1,169	13,023	-----	1,260,383
June	1,001,122	37,338	51,737	43,240	8,356	4,028	2,632	623	12,855	-----	1,163,931
July	862,988	28,329	42,560	54,487	7,543	5,265	2,378	670	13,442	-----	1,017,662
August	958,235	27,901	66,473	57,686	14,834	6,285	2,685	906	10,095	-----	1,144,500
September	699,249	23,996	89,434	35,664	63,849	3,900	1,719	1,085	4,400	-----	923,046
October	722,415	28,224	91,038	28,698	40,222	3,570	2,414	487	768	-----	917,756
November	636,816	26,194	98,167	35,318	35,441	3,118	1,597	694	375	-----	837,630
December	436,484	22,578	46,736	21,120	11,550	2,533	1,292	465	45	-----	542,893
Total	9,004,376	331,931	683,210	421,841	221,870	49,378	21,750	8,800	95,940	-----	10,888,465
1928											
January	298,582	29,999	40,918	12,053	8,566	1,036	903	246	-----	-----	384,293
February	467,218	22,490	44,118	18,675	11,724	1,746	1,779	175	-----	-----	567,925
March	773,008	30,398	58,889	34,424	18,098	4,293	2,109	610	-----	-----	922,726
April	1,354,075	38,156	97,560	61,969	23,664	9,932	5,019	1,083	-----	-----	1,500,458
May	1,266,432	30,865	81,052	51,274	20,157	7,004	4,747	524	-----	-----	1,471,075
June	788,742	33,243	69,540	29,232	15,844	4,553	1,633	447	-----	-----	941,234
July	829,797	29,295	44,663	75,629	11,499	2,694	1,401	607	-----	-----	966,020
August	919,024	31,078	54,329	74,399	18,160	2,391	1,871	1,538	-----	-----	1,133,998
September	628,301	23,573	77,064	33,094	51,490	1,388	1,696	500	-----	-----	818,096
October	714,916	31,256	84,305	32,301	48,970	1,454	2,070	395	-----	-----	915,667
November	542,958	23,093	84,690	48,253	46,296	2,073	1,505	601	-----	-----	748,635
December	417,146	17,755	38,657	21,214	18,769	1,540	1,404	549	-----	-----	517,034
Total	8,039,129	341,801	804,891	493,417	394,218	40,364	26,226	7,425	-----	-----	10,947,471
1929											
January	909,187	39,186	68,923	42,354	18,885	2,763	2,956	428	-----	-----	1,084,682
February	743,378	32,013	57,325	36,929	17,047	3,250	2,239	415	-----	-----	892,568
March	905,276	39,829	66,920	42,340	22,110	3,738	2,540	376	-----	-----	1,082,838
April	1,106,146	42,425	98,071	62,303	47,218	2,145	2,477	819	-----	-----	1,361,610
May	1,046,212	39,322	85,353	48,192	34,684	1,898	2,383	724	-----	-----	1,252,770
June	1,151,250	38,092	95,558	58,797	41,497	1,967	2,407	749	-----	-----	1,390,688
July	2,432,109	68,599	186,177	151,208	44,500	3,432	4,914	1,863	-----	-----	2,888,715
August	1,895,818	50,997	149,911	110,216	48,631	2,190	3,340	1,935	-----	-----	2,264,521
September	1,157,203	37,378	110,514	68,888	31,951	1,426	2,599	1,023	-----	-----	1,352,140
October	1,467,355	41,416	117,068	73,728	30,248	2,106	3,269	1,537	-----	-----	1,691,178
November	1,500,480	32,018	127,450	96,452	37,321	2,960	3,099	1,798	-----	-----	1,804,850
December	1,375,978	39,142	94,622	70,654	29,349	1,039	3,435	1,060	-----	-----	1,608,206
Total	15,684,401	495,927	1,258,228	860,087	394,483	28,014	36,470	12,722	-----	-----	18,360,870

TABLE 4.—Volume of trading in wheat futures at 10 markets, by months, by futures, and by markets, January 3, 1921, to December 31, 1929

[In thousands of bushels; i. e., 000 omitted]

Month, year, and market	March wheat	May wheat	July wheat	September wheat	December wheat	Other futures	All futures
<i>January, 1921</i>							
Chicago Board of Trade	Bushels 484,568	Bushels 353,882	Bushels -----	Bushels -----	Bushels -----	Bushels -----	Bushels 838,400
Chicago Open Board	568	5,007	-----	-----	-----	-----	5,315
Minneapolis	60,295	26,668	-----	-----	-----	-----	86,813
Kansas City	21,725	12,313	-----	-----	-----	-----	33,038
Duluth	8,532	2,360	-----	-----	-----	-----	11,192
St. Louis	2,394	295	-----	-----	-----	-----	2,599
Milwaukee	535	452	-----	-----	-----	-----	987
Total	577,567	400,777	-----	-----	-----	-----	978,344

¹ Trading in grain futures began at Seattle May 1, 1926; at New York Aug. 1, 1926; and at Portland June 19, 1929. Trading at New York was discontinued Dec. 31, 1927. There was no trading in March wheat as a principal future from Apr. 1, 1921 to July 31, 1927.

TABLE 4.—Volume of trading in wheat futures at 10 markets, by months, by futures, and by markets, January 3, 1921, to December 31, 1929—Continued

[In thousands of bushels; i. e., 000 omitted]

Month, year, and market	March wheat	May wheat	July wheat	September wheat	December wheat	Other futures	All futures
<i>February, 1921</i>							
Chicago Board of Trade	Bushels 207,445	Bushels 623,448	Bushels	Bushels	Bushels	Bushels	Bushels 830,803
Chicago Open Board	72	10,327					10,399
Minneapolis	37,039	42,352					79,341
Kansas City	12,364	10,306					31,730
Duluth	5,063	7,303					12,928
St. Louis	2,545	1,273					3,820
Milwaukee	119	490					650
Total	264,697	705,223					969,920
<i>March, 1921</i>							
Chicago Board of Trade	73,410	791,019	35,007				899,436
Chicago Open Board	20	16,153	42				16,225
Minneapolis	4,876	38,005	4,154				67,035
Kansas City	2,811	31,317	1,200				35,388
Duluth	314	6,628	157				7,099
St. Louis	569	2,739	147				3,455
Milwaukee	69	1,052	3				1,114
Total	82,039	906,923	40,770				1,020,762
<i>April, 1921</i>							
Chicago Board of Trade		717,355	478,443				1,195,828
Chicago Open Board		15,720	10,268				25,987
Minneapolis		57,141	20,269				77,350
Kansas City		28,046	18,473				43,519
Duluth		8,931	4,202				13,133
St. Louis		2,911	3,769				6,680
Milwaukee		1,203	1,588				2,801
Total		831,346	533,962				1,365,308
<i>May, 1921</i>							
Chicago Board of Trade		167,678	356,409				1,024,087
Chicago Open Board		153	18,016				18,179
Minneapolis		5,527	44,367				49,894
Kansas City		11,170	30,672				41,792
Duluth		1,650	6,481				8,141
St. Louis		655	3,354				9,003
Milwaukee		184	2,424				2,608
Total		187,027	966,683				1,153,710
<i>June, 1921</i>							
Chicago Board of Trade			726,277	420,058			1,146,335
Chicago Open Board			13,174	6,351			19,525
Minneapolis			40,253	12,271			61,524
Kansas City			34,381	11,088			45,469
Duluth			8,413	2,660			11,073
St. Louis			8,102	1,522			9,624
Milwaukee			1,204	350			1,554
Total			810,501	454,300			1,264,801
<i>July, 1921</i>							
Chicago Board of Trade			124,215	643,762	191,547	80	960,604
Chicago Open Board			109	14,629	151		14,889
Minneapolis			4,432	41,709	7,011		54,055
Kansas City			8,314	30,585	9,208		48,107
Duluth			816	4,620			5,436
St. Louis			2,414	6,996	906		10,315
Milwaukee			214	419	93		728
Total			140,514	742,720	209,818	80	1,003,132
<i>August, 1921</i>							
Chicago Board of Trade		20,678		390,262	495,770	45	906,764
Chicago Open Board		21		10,118	8,398		18,537
Minneapolis				26,650	31,878		58,528
Kansas City		1,445		19,875	30,367		51,687
Duluth		104		15,042	3,499	1,532	20,177
St. Louis		30		7,027	7,320		14,377
Milwaukee		9		103	478		680
Total		22,287		469,167	577,710	1,577	1,070,750

TABLE 4.—Volume of trading in wheat futures at 10 markets, by months, by futures, and by markets, January 3, 1921, to December 31, 1929—Continued

[In thousands of bushels; i. e., 000 omitted]

Month, year, and market	March wheat	May wheat	July wheat	September wheat	December wheat	Other futures	All futures
<i>September, 1921</i>							
	<i>Bushels</i>	<i>Bushels</i>	<i>Bushels</i>	<i>Bushels</i>	<i>Bushels</i>	<i>Bushels</i>	<i>Bushels</i>
Chicago Board of Trade		402,817		45,614	770,458		1,218,749
Chicago Open Board		622		79	24,107		24,846
Minneapolis		14,500		6,770	60,542		81,821
Kansas City		15,501		2,638	37,037		54,876
Duluth		628		8,367	12,254	5,709	27,018
St. Louis		1,333		619	18,823		20,767
Milwaukee		400		60	1,116		1,576
Total		435,321		63,565	924,307	5,709	1,428,962
<i>October, 1921</i>							
Chicago Board of Trade		587,301			569,800	202	1,157,303
Chicago Open Board		4,214			20,483		24,727
Minneapolis		20,635			50,787	18	71,410
Kansas City		26,297			25,844		52,141
Duluth		1,650			14,904	9,365	25,919
St. Louis		2,610			13,731		16,341
Milwaukee		1,298			316		1,624
Total		614,515			695,865	9,585	1,319,965
<i>November, 1921</i>							
Chicago Board of Trade		553,788	145		256,008	5	1,109,946
Chicago Open Board		26,803			1,307		28,110
Minneapolis		36,934			25,782		62,716
Kansas City		33,260			14,685		47,945
Duluth		7,883			12,506	1,912	22,001
St. Louis		10,611			5,873		16,514
Milwaukee		1,807			199		2,006
Total		670,816	145		316,300	1,017	1,289,238
<i>December, 1921</i>							
Chicago Board of Trade		891,456	144,079		41,260		1,076,805
Chicago Open Board		29,796	961		55		30,812
Minneapolis		37,712	954		4,112		42,778
Kansas City		32,601	4,355		4,312		41,268
Duluth		9,862	26		917		10,805
St. Louis		11,524	532		995		13,351
Milwaukee		1,668	340		34		1,942
Total		924,519	151,517		51,685		1,127,751
<i>January, 1922</i>							
Chicago Board of Trade		629,801	109,374			11	799,306
Chicago Open Board		24,789	1,971				26,760
Minneapolis		31,249	3,019			30	34,328
Kansas City		24,356	5,667				30,023
Duluth		6,626	76				6,702
St. Louis		10,599	991				11,590
Milwaukee		1,828	676				2,504
Total		731,638	182,064			71	913,713
<i>February, 1922</i>							
Chicago Board of Trade		941,574	380,037			796	1,322,407
Chicago Open Board		31,349	5,707				36,856
Minneapolis		38,212	8,270				46,482
Kansas City		36,418	18,901				55,319
Duluth		8,234	683				8,917
St. Louis		17,169	3,021				21,090
Milwaukee		1,606	1,270				2,876
Total		1,071,562	418,559			796	1,493,947
<i>March, 1922</i>							
Chicago Board of Trade		1,057,215	308,838	21,049		10	1,477,112
Chicago Open Board		38,078	5,493	17			43,588
Minneapolis		38,746	8,744				47,490
Kansas City		53,865	15,490	797			69,002
Duluth		11,093	1,235				12,328
St. Louis		15,869	7,201	21			23,031
Milwaukee		1,007	1,599				2,607
Total		1,225,753	408,501	21,884		10	1,656,148

TABLE 4.—Volume of trading in wheat futures at 10 markets, by months, by futures, and by markets, January 3, 1921, to December 31, 1929—Continued

[In thousands of bushels; f. e., 000 omitted]

Month, year, and market	March wheat	May wheat	July wheat	September wheat	December wheat	Other futures	All futures
<i>April, 1922</i>							
	<i>Bushels</i>	<i>Bushels</i>	<i>Bushels</i>	<i>Bushels</i>	<i>Bushels</i>	<i>Bushels</i>	<i>Bushels</i>
Chicago Board of Trade.....	626,974	363,787	50,157	26			1,040,944
Chicago Open Board.....	20,394	11,236	140			26	31,530
Minneapolis.....	19,527	15,770					35,306
Kansas City.....	21,705	17,027	2,427				41,159
Duluth.....	7,059	2,861	4				10,515
St. Louis.....	4,036	5,561	109				10,699
Milwaukee.....	742	1,853	74				2,669
Total.....		702,368	418,127	53,001		26	1,173,522
<i>May, 1922</i>							
Chicago Board of Trade.....	121,148	726,293	111,980			1,431	863,854
Chicago Open Board.....	175	27,986	498				28,669
Minneapolis.....	5,080	23,401	303				27,784
Kansas City.....	3,213	22,263	2,865				30,371
Duluth.....	3,669	4,864	137				8,670
St. Louis.....	1,121	7,816	490				9,430
Milwaukee.....	68	2,256	262				2,606
Total.....		139,427	712,911	116,565		1,431	971,324
<i>June, 1922</i>							
Chicago Board of Trade.....		588,169	324,609	56,407	2,759		972,024
Chicago Open Board.....		25,546	6,027	73			31,636
Minneapolis.....		26,479	10,540	730			31,749
Kansas City.....		17,453	10,434	1,232			29,140
Duluth.....		7,646	2,383				10,029
St. Louis.....		8,293	1,893	105			10,291
Milwaukee.....		1,455	719	137			2,311
Total.....		660,051	356,695	58,684	2,759		1,087,189
<i>July, 1922</i>							
Chicago Board of Trade.....		54,678	526,014	176,261			756,893
Chicago Open Board.....		380	24,860	1,161			26,431
Minneapolis.....		2,021	24,296	5,049			32,406
Kansas City.....		3,340	16,386	4,051			23,774
Duluth.....		3,427	6,070				9,497
St. Louis.....		611	7,274	741			8,662
Milwaukee.....		74	1,529	288			1,891
Total.....		65,634	696,423	187,467			879,521
<i>August, 1922</i>							
Chicago Board of Trade.....	111,405		308,791	430,491	55		850,742
Chicago Open Board.....	478		9,483	16,615			25,976
Minneapolis.....	4,573		20,366	22,297			47,136
Kansas City.....	3,606		11,057	12,219			26,882
Duluth.....			10,733	3,530	3,550		17,382
St. Louis.....	143		3,882	4,231			8,256
Milwaukee.....	99		565	1,069			1,673
Total.....	123,304		364,717	489,412	3,614		978,047
<i>September, 1922</i>							
Chicago Board of Trade.....	212,115		41,267	446,000	30		699,412
Chicago Open Board.....	2,021		265	24,153			25,441
Minneapolis.....	6,963		3,421	34,250			44,574
Kansas City.....	5,794		2,170	12,319			23,483
Duluth.....	49		14,044	12,771	9,627		36,481
St. Louis.....	378		685	5,698			6,761
Milwaukee.....	334		130	1,130			1,994
Total.....	230,834		62,001	535,866	9,657		838,358
<i>October, 1922</i>							
Chicago Board of Trade.....	249,166		30,891	378,387	160		657,542
Chicago Open Board.....	3,334		233	23,237			27,074
Minneapolis.....	16,829			32,900			49,629
Kansas City.....	12,481		1,283	12,464			26,141
Duluth.....	3,260			14,633	14,483		32,366
St. Louis.....	2,638		23	5,391			8,052
Milwaukee.....	779		89	984			1,652
Total.....	288,530		41,497	467,884	14,583		812,456

TABLE 4.—Volume of trading in wheat futures at 10 markets, by months, by futures, and by markets, January 3, 1921, to December 31, 1929—Continued

[In thousands of bushels; i. e., 000 omitted]

Month, year, and market	March wheat	May wheat	July wheat	September wheat	December wheat	Other futures	All futures
<i>November, 1922</i>							
	<i>Bushels</i>	<i>Bushels</i>	<i>Bushels</i>	<i>Bushels</i>	<i>Bushels</i>	<i>Bushels</i>	<i>Bushels</i>
Chicago Board of Trade.....	451,047	89,647	540		182,137		722,831
Chicago Open Board.....	14,763				12,260		27,023
Minneapolis.....	31,359				20,894		52,253
Kansas City.....	15,281		2,105		6,846		24,232
Duluth.....	10,013				8,210	8,719	26,942
St. Louis.....	6,683		174		1,775		8,632
Milwaukee.....	1,084		187		547		1,818
Total.....		530,933	92,653		232,678	8,719	864,983
<i>December, 1922</i>							
Chicago Board of Trade.....		646,325	201,858		51,235		899,418
Chicago Open Board.....		28,785	3,370		474		32,629
Minneapolis.....		45,487	4,839		4,523		54,849
Kansas City.....		22,620	7,250		2,073		31,943
Duluth.....		13,406	23		4,735		18,164
St. Louis.....		11,159	1,023		255		12,467
Milwaukee.....		1,958	1,130		73		3,201
Total.....		769,910	219,493		63,368		1,052,671
<i>January, 1923</i>							
Chicago Board of Trade.....		651,641	154,484	14,693		120	820,938
Chicago Open Board.....		29,480	2,467	46			31,993
Minneapolis.....		39,310	7,382				46,692
Kansas City.....		21,567	6,597	304			28,468
Duluth.....		11,422	335				11,757
St. Louis.....		8,193	779				8,972
Milwaukee.....		1,784	580	4			2,368
Total.....		763,307	172,624	15,052		120	951,193
<i>February, 1923</i>							
Chicago Board of Trade.....		542,669	147,659	25,121		147	715,536
Chicago Open Board.....		23,322	2,061	77			25,460
Minneapolis.....		26,537	5,908				32,445
Kansas City.....		17,857	6,655	561			25,073
Duluth.....		6,919	289				7,208
St. Louis.....		5,358	939	29			6,326
Milwaukee.....		1,586	523	17			2,046
Total.....		624,108	164,034	25,805		147	814,094
<i>March, 1923</i>							
Chicago Board of Trade.....		460,992	143,221	26,660		10	630,883
Chicago Open Board.....		21,519	2,509	147			24,175
Minneapolis.....		22,819	10,369	142			33,330
Kansas City.....		14,334	5,753	1,038			21,125
Duluth.....		8,567	1,224				9,791
St. Louis.....		4,367	925	6			5,298
Milwaukee.....		1,254	635	17			1,906
Total.....		533,852	164,726	28,010		10	726,598
<i>April, 1923</i>							
Chicago Board of Trade.....		321,472	535,248	171,153			1,027,873
Chicago Open Board.....		14,139	20,229	1,086			35,454
Minneapolis.....		27,241	26,734	8,558			62,531
Kansas City.....		15,765	22,791	4,085			42,642
Duluth.....		14,690	5,816				20,515
St. Louis.....		3,919	3,851	95			7,865
Milwaukee.....		748	1,376	379			3,503
Total.....		397,984	610,545	185,354			1,199,883
<i>May, 1923</i>							
Chicago Board of Trade.....		57,745	639,426	227,671	450		925,292
Chicago Open Board.....		200	33,332	3,141			36,679
Minneapolis.....		4,195	31,144	11,025			46,364
Kansas City.....		3,443	22,581	5,555			31,579
Duluth.....		6,051	10,178	87			16,316
St. Louis.....		157	6,489	465			7,111
Milwaukee.....		79	1,567	730			2,376
Total.....		71,870	744,717	248,674	450		1,065,717

TABLE 4.—Volume of trading in wheat futures at 10 markets, by months, by futures, and by markets, January 3, 1921, to December 31, 1929—Continued

[In thousands of bushels; i. e., 000 omitted]

Month, year, and market	March wheat	May wheat	July wheat	Septem- ber wheat	Decem- ber wheat	Other futures	All fu- tures
<i>June, 1923</i>							
Chicago Board of Trade.....	<i>Bushels</i>	<i>Bushels</i>	<i>Bushels</i>	<i>Bushels</i>	<i>Bushels</i>	<i>Bushels</i>	<i>Bushels</i>
Chicago Open Board.....			473,629	356,411	77,697	39	907,806
Minneapolis.....			24,033	19,729			35,126
Kansas City.....			26,407	25,441	1,240		53,167
Duluth.....			17,311	13,199			34,383
St. Louis.....			13,679	5,993			19,672
Milwaukee.....			6,694	3,012	215		9,831
			1,020	1,270	34		2,324
Total.....			562,773	418,076	81,441	39	1,062,329
<i>July, 1923</i>							
Chicago Board of Trade.....		13,627	45,633	433,900	200,165	10	693,335
Chicago Open Board.....		34	224	18,045	3,550		21,353
Minneapolis.....			2,442	27,650	8,903		38,994
Kansas City.....		1,692	2,069	17,133	7,094		27,388
Duluth.....			5,640	7,881	21	205	13,747
St. Louis.....		29	531	7,053	1,587		9,500
Milwaukee.....		60	96	1,453	332		1,641
Total.....		14,842	56,634	513,115	221,452	215	806,268
<i>August, 1923</i>							
Chicago Board of Trade.....		91,208	10	253,057	200,003		643,278
Chicago Open Board.....		750		11,610	0,083		22,043
Minneapolis.....		2,542		22,399	23,892		48,833
Kansas City.....		10,583		12,945	18,025		41,553
Duluth.....				9,073	6,391	3,699	19,303
St. Louis.....		701		3,282	3,505		7,458
Milwaukee.....		287		719	632		1,635
Total.....		108,071	10	313,085	361,331	3,699	784,190
<i>September, 1923</i>							
Chicago Board of Trade.....		143,444	3,195	41,649	360,432		554,720
Chicago Open Board.....		2,873	32	174	19,409		22,485
Minneapolis.....		6,771		2,196	35,272		44,239
Kansas City.....		10,940	5	3,740	14,750		29,435
Duluth.....				3,940	11,787	5,945	21,672
St. Louis.....		830	4	255	3,643		4,733
Milwaukee.....		360		90	737		1,193
Total.....		165,224	3,237	52,044	452,027	5,945	678,477
<i>October, 1923</i>							
Chicago Board of Trade.....		190,767	18,432		442,227	395	657,721
Chicago Open Board.....		4,455	111		25,036		29,662
Minneapolis.....		14,065			35,773		49,838
Kansas City.....		12,533	701		10,405		23,642
Duluth.....		1,024			10,242	5,403	16,669
St. Louis.....		1,325	37		4,516		5,878
Milwaukee.....		358	23		938		1,319
Total.....		230,527	19,307		529,137	5,698	784,669
<i>November, 1923</i>							
Chicago Board of Trade.....		211,228	26,300		315,581	741	553,850
Chicago Open Board.....		6,405	388		17,463		24,314
Minneapolis.....		26,532	5		25,141		51,978
Kansas City.....		12,108	1,904		6,876		20,888
Duluth.....		7,270			10,263	1,445	18,981
St. Louis.....		2,687	100		2,695		5,682
Milwaukee.....		468	20		611		1,099
Total.....		267,262	28,717		378,630	2,186	676,795
<i>December, 1923</i>							
Chicago Board of Trade.....		350,228	45,247		45,403		440,870
Chicago Open Board.....		17,996	1,204		448		19,678
Minneapolis.....		31,179	245		2,188		33,612
Kansas City.....		15,349	3,090		1,549		20,988
Duluth.....		6,133			1,300		7,466
St. Louis.....		4,073	95		329		4,407
Milwaukee.....		810	164		172		1,152
Total.....		428,756	50,105		51,449		528,304

TABLE 4.—Volume of trading in wheat futures at 10 markets, by months, by futures, and by markets, January 3, 1921, to December 31, 1929—Continued

[In thousands of bushels; i. e., 000 omitted]

Month, year, and market	March wheat	May wheat	July wheat	September wheat	December wheat	Other futures	All futures
<i>January, 1924</i>							
Chicago Board of Trade	<i>Bushels</i>	<i>Bushels</i>	<i>Bushels</i>	<i>Bushels</i>	<i>Bushels</i>	<i>Bushels</i>	<i>Bushels</i>
Chicago Open Board							
Minneapolis							
Kansas City							
Duluth							
St. Louis							
Milwaukee							
Total	295,303	63,696	10,453			14	372,526
<i>February, 1924</i>							
Chicago Board of Trade		228,583	79,546	39,970			348,099
Chicago Open Board		17,583	2,814	576			21,033
Minneapolis		21,040	3,304	79			24,423
Kansas City		7,920	4,319				12,239
Duluth		5,906	314				6,220
St. Louis		3,136	1,467	2			4,605
Milwaukee		384	250	174			803
Total		284,552	92,044	40,801			417,397
<i>March, 1924</i>							
Chicago Board of Trade		330,443	112,774	62,381			505,598
Chicago Open Board		20,815	2,870	812			24,533
Minneapolis		23,739	7,079	437			31,255
Kansas City		11,127	6,398				17,525
Duluth		7,255	1,237				8,493
St. Louis		2,638	1,795	50			4,483
Milwaukee		372	373	267			1,012
Total		396,389	133,132	63,978			593,499
<i>April, 1924</i>							
Chicago Board of Trade		169,997	127,670	46,467	888		364,932
Chicago Open Board		12,412	5,884	571	29		18,896
Minneapolis		19,841	13,686	1,396			31,593
Kansas City		11,355	10,091	532			22,001
Duluth		5,484	3,218	141			8,813
St. Louis		1,785	1,491	51			3,797
Milwaukee		146	283	175			684
Total		237,000	192,716	49,383	917		450,916
<i>May, 1924</i>							
Chicago Board of Trade		40,732	292,482	69,487	6,099		318,850
Chicago Open Board		366	12,883	1,111	36		14,695
Minneapolis		1,666	14,140	1,660			17,372
Kansas City		1,454	10,267	1,367	7		13,295
Duluth		1,043	4,512	769			6,299
St. Louis		195	2,748	215			3,158
Milwaukee		29	407	246	17		699
Total		45,440	347,145	74,995	6,156		373,738
<i>June, 1924</i>							
Chicago Board of Trade		30	215,517	413,060	165,412	592	734,527
Chicago Open Board			10,016	15,451	812		26,309
Minneapolis			22,152	15,922	3,137		41,211
Kansas City			12,227	14,230	2,232		28,769
Duluth			6,049	3,095			9,144
St. Louis			3,195	5,499	212		8,963
Milwaukee			508	789	75		1,372
Total		30	269,664	468,009	171,930	592	850,135
<i>July, 1924</i>							
Chicago Board of Trade		41,275	29,539	761,652	351,556		1,184,022
Chicago Open Board		143	217	29,982	4,047		31,389
Minneapolis		308	2,601	31,225	11,839		40,726
Kansas City			2,740	30,211	11,836		44,787
Duluth			1,527	7,231	198	191	9,159
St. Louis			39	5,507	3,465		12,182
Milwaukee			65	1,090	415		1,637
Total		41,830	33,856	870,637	383,376	191	1,332,863

TABLE 4.—Volume of trading in wheat futures at 10 markets, by months, by futures, and by markets, January 3, 1921, to December 31, 1929—Continued

[In thousands of bushels; i. e., 000 omitted]

Month, year, and market	March wheat	May wheat	July wheat	September wheat	December wheat	Other futures	All futures
<i>August, 1924</i>							
Chicago Board of Trade	<i>Bushels</i>	<i>Bushels</i>	<i>Bushels</i>	<i>Bushels</i>	<i>Bushels</i>	<i>Bushels</i>	<i>Bushels</i>
Chicago Open Board	153,070	2,471		384,862	583,567		1,135,270
Minneapolis	701			13,738	17,565		32,004
Kansas City	1,040			32,701	30,294		61,033
Duluth	961			18,401	28,000		48,297
St. Louis	5			8,772	1,487	2,511	12,773
Milwaukee	275			2,850	6,339		9,473
	107			292	650		1,143
Total	157,184	2,471		462,728	675,108	2,511	1,300,002
<i>September, 1924</i>							
Chicago Board of Trade		210,877	6,632	40,000	633,923		891,432
Chicago Open Board		2,033	19	170	24,684		20,226
Minneapolis		5,738		4,035	71,153		80,926
Kansas City		6,230		1,619	24,661		32,516
Duluth		212		4,972	9,706	14,020	28,910
St. Louis		676		138	5,977		6,791
Milwaukee		436		24	445		905
Total		226,228	6,651	50,958	770,549	14,020	1,068,406
<i>October, 1924</i>							
Chicago Board of Trade		518,324	41,767		792,252	153	1,352,490
Chicago Open Board		6,319	261		32,706		30,286
Minneapolis		19,608			87,373		106,981
Kansas City		15,816	10		28,597		44,423
Duluth		820			18,401	18,883	38,064
St. Louis		2,272	30		9,982		12,284
Milwaukee		1,385	17		742		2,154
Total		564,554	42,085		970,012	19,036	1,505,638
<i>November, 1924</i>							
Chicago Board of Trade		739,418	41,660		357,389		1,118,467
Chicago Open Board		24,466	454		9,540		34,459
Minneapolis		44,633			56,477		101,110
Kansas City		26,745	1,235		14,687		48,567
Duluth		5,468			14,890	7,242	27,630
St. Louis		7,741	15		2,836		10,592
Milwaukee		7,642	61		250		1,953
Total		843,142	43,425		434,069	7,242	1,399,778
<i>December, 1924</i>							
Chicago Board of Trade		1,167,314	116,219		51,540	15	1,335,088
Chicago Open Board		39,246	1,314		189		40,749
Minneapolis		70,223	18		4,956		75,197
Kansas City		43,893	2,611		2,634		49,136
Duluth		12,005			1,647		13,742
St. Louis		11,410	250		133		11,803
Milwaukee		2,131	141		50		2,322
Total		1,346,312	120,553		61,149	15	1,528,039
<i>January, 1925</i>							
Chicago Board of Trade		1,420,310	229,261	41,004		1,242	1,700,817
Chicago Open Board		43,787	3,219	317			47,323
Minneapolis		71,976	2,591				74,567
Kansas City		46,897	8,960	97			55,921
Duluth		12,641	9				12,650
St. Louis		14,454	249				14,303
Milwaukee		2,068	359	28			2,455
Total		1,620,703	244,648	41,446		1,242	1,908,039
<i>February, 1925</i>							
Chicago Board of Trade		1,250,557	275,881	55,146			1,581,584
Chicago Open Board		35,072	2,971	313			38,376
Minneapolis		68,169	7,272				75,441
Kansas City		46,921	13,021	338			60,880
Duluth		8,250	47				8,297
St. Louis		13,401	883				14,284
Milwaukee		1,657	340	30			1,927
Total		1,423,027	301,015	55,827			1,780,769

WHEAT FUTURES

TABLE 4.—Volume of trading in wheat futures at 10 markets, by months, by futures, and by markets, January 3, 1921, to December 31, 1929—Continued

[In thousands of bushels; i. e., 000 omitted]

Month, year, and market	March wheat	May wheat	July wheat	September wheat	December wheat	Other futures	All futures
<i>March, 1925</i>							
	<i>Bushels</i>	<i>Bushels</i>	<i>Bushels</i>	<i>Bushels</i>	<i>Bushels</i>	<i>Bushels</i>	<i>Bushels</i>
Chicago Board of Trade.....	1,443,625	500,089	108,181	251			2,051,895
Chicago Open Board.....	33,726	7,905					41,882
Minneapolis.....	71,490	14,776					86,265
Kansas City.....	46,561	19,503	2,621				68,685
Duluth.....	6,662	376					7,038
St. Louis.....	2,708	5,048					14,816
Milwaukee.....	1,764	712	67				2,543
Total.....	1,613,506	548,408	111,120				2,273,124
<i>April, 1925</i>							
Chicago Board of Trade.....	688,765	506,520	116,486		103		1,311,874
Chicago Open Board.....	15,276	15,083	330				30,688
Minneapolis.....	33,851	36,864	152				80,866
Kansas City.....	22,150	16,881	2,193				41,229
Duluth.....	7,239	2,627	20				9,886
St. Louis.....	1,242	5,080					6,322
Milwaukee.....	367	832	157		10		1,366
Total.....	778,889	583,886	119,343		113		1,482,231
<i>May, 1925</i>							
Chicago Board of Trade.....	87,383	877,955	348,446	33,466		35	1,347,285
Chicago Open Board.....	78	32,611	4,934	29			34,652
Minneapolis.....	5,457	88,853	5,017				60,320
Kansas City.....	3,617	29,001	7,097				39,715
Duluth.....	3,164	6,049	125				9,338
St. Louis.....	81	5,050					6,031
Milwaukee.....	46	1,139	399		16		1,600
Total.....	99,826	1,011,560	363,818	33,511		35	1,507,950
<i>June, 1925</i>							
Chicago Board of Trade.....		519,505	805,183	251,712		390	1,576,880
Chicago Open Board.....		18,402	26,796	564			45,762
Minneapolis.....		44,890	24,766				69,365
Kansas City.....		21,877	16,853	4,115			45,845
Duluth.....		8,907	3,123	57		9	12,096
St. Louis.....		3,875	3,005	245			7,125
Milwaukee.....			512	1,183	243		1,973
Total.....		620,797	880,914	256,936		399	1,759,046
<i>July, 1925</i>							
Chicago Board of Trade.....	28,883	55,347	812,215	377,411		230	1,273,786
Chicago Open Board.....	69	123	45,269	2,209			47,670
Minneapolis.....		6,861	56,988	5,991			60,840
Kansas City.....	3,311	7,519	27,770	14,610			53,210
Duluth.....		2,508	3,882	288		95	6,773
St. Louis.....		311	5,505	1,150			6,976
Milwaukee.....	65	78	1,250	392			1,695
Total.....	32,028	72,777	952,879	401,977		325	1,459,986
<i>August, 1925</i>							
Chicago Board of Trade.....	158,776		619,176	566,184		175	1,344,311
Chicago Open Board.....	938		22,500	18,391			41,838
Minneapolis.....	1,111		44,509	41,309			86,929
Kansas City.....	11,325		21,175	30,464			62,964
Duluth.....			8,977	3,856		1,995	14,828
St. Louis.....	165		3,130	4,310			7,605
Milwaukee.....	301		685	938			1,922
Total.....	172,616		726,171	665,456		2,170	1,560,407

TABLE 4.—Volume of trading in wheat futures at 10 markets, by months, by futures and by markets, January 3, 1921, to December 31, 1929—Continued

[In thousands of bushels; i. e., 000 omitted]

Month, year, and market	March wheat	May wheat	July wheat	September wheat	December wheat	Other futures	All futures
	Bushels	Bushels	Bushels	Bushels	Bushels	Bushels	Bushels
<i>September, 1925</i>							
Chicago Board of Trade	330,966	60	60,384	825,928			1,218,338
Chicago Open Board	4,370		180	41,914			48,414
Minneapolis	18,878		7,377	89,332			112,687
Kansas City	16,135		3,147	29,677			48,979
Duluth	230		6,790	25,184	8,251		40,462
St. Louis	320		75	5,515			6,210
Milwaukee	695		59	1,142			1,893
Total	368,614	60	77,962	1,019,096	8,251		1,474,986
<i>October, 1925</i>							
Chicago Board of Trade	562,923	13,014		742,167			1,318,101
Chicago Open Board	9,436	45		53,351			62,892
Minneapolis	37,073			75,173			112,246
Kansas City	22,790	316		25,319			48,425
Duluth	5,351			21,875	2,953		30,179
St. Louis	1,718			6,675			8,393
Milwaukee	1,098	43		1,268			2,409
Total	640,440	13,418		915,828	2,953		1,572,635
<i>November, 1925</i>							
Chicago Board of Trade	693,653	69,084		467,030			1,260,767
Chicago Open Board	22,081	448		22,227			44,756
Minneapolis	69,703			40,390			110,193
Kansas City	22,501	1,747		15,797			40,045
Duluth	16,019			18,159	2,201		36,678
St. Louis	3,655	50		2,324			6,029
Milwaukee	1,102	273		551			1,928
Total	828,723	71,634		597,801	2,201		1,506,362
<i>December, 1925</i>							
Chicago Board of Trade	1,710,772	255,251		90,582			2,062,823
Chicago Open Board	55,898	3,094		243			62,235
Minneapolis	112,577			6,179			118,747
Kansas City	54,377	7,806		3,015			66,198
Duluth	20,263	81		3,128			23,415
St. Louis	11,512	970		537			13,989
Milwaukee	1,991	419		125			2,535
Total	1,970,630	267,027		111,080			2,348,737
<i>January, 1926</i>							
Chicago Board of Trade	1,089,051	181,745	10,957				1,281,753
Chicago Open Board	47,784	3,481	47				51,282
Minneapolis	63,601	1,210					64,811
Kansas City	33,425	6,362					39,787
Duluth	8,641	294			80		8,925
St. Louis	6,098	911	5				7,014
Milwaukee	1,773	259	12				2,044
Total	1,260,376	191,292	11,021		80		1,455,699
<i>February, 1926</i>							
Chicago Board of Trade	920,060	175,320	23,555				1,125,041
Chicago Open Board	45,450	4,357	88				49,895
Minneapolis	51,771	2,130					53,901
Kansas City	27,021	7,947	745				35,051
Duluth	8,786	379			30		9,195
St. Louis	6,811	1,411	5				8,260
Milwaukee	1,674	366	51				2,091
Total	1,067,654	192,270	24,444		30		1,284,398
<i>March, 1926</i>							
Chicago Board of Trade	1,285,912	315,790	45,489		5		1,647,196
Chicago Open Board	57,611	6,161	281				64,053
Minneapolis	65,469	10,758					76,227
Kansas City	31,085	10,710	2,751				44,546
Duluth	12,460	1,721	23		5		14,209
St. Louis	9,234	3,255	25				12,514
Milwaukee	1,974	695	21				2,690
Total	1,466,775	349,018	48,593		5	5	1,864,398

TABLE 4.—Volume of trading in wheat futures at 10 markets, by months, by futures, and by markets, January 3, 1921, to December 31, 1929—Continued

(In thousands of bushels; i. e., 000 omitted)

Month, year, and market	March wheat	May wheat	July wheat	September wheat	December wheat	Other futures	All futures
<i>April, 1926</i>							
	<i>Bushels</i>	<i>Bushels</i>	<i>Bushels</i>	<i>Bushels</i>	<i>Bushels</i>	<i>Bushels</i>	<i>Bushels</i>
Chicago Board of Trade		559, 083	584, 323	73, 880	665		1, 208, 937
Chicago Open Board		27, 487	25, 081	530			54, 091
Minneapolis		41, 167	21, 028				65, 795
Kansas City		17, 505	15, 830	2, 706			35, 104
Duluth		16, 293	6, 555	331		40	23, 129
St. Louis		3, 249	4, 031	30			7, 310
Milwaukee		674	1, 038	84			1, 750
Total		656, 371	602, 389	77, 627	665	40	1, 297, 092
<i>May, 1926</i>							
Chicago Board of Trade		158, 268	790, 850	115, 499	7, 092	90	1, 077, 789
Chicago Open Board		946	42, 607	1, 178	23		44, 452
Minneapolis		8, 672	38, 307	1, 367			48, 346
Kansas City		7, 771	19, 211	3, 856			30, 848
Duluth		3, 479	7, 811	303			11, 593
St. Louis		781	6, 079	105			8, 968
Milwaukee		202	1, 071	220	6		1, 499
Seattle			133	271			404
Total		179, 812	912, 069	122, 812	7, 121	90	1, 221, 904
<i>June, 1926</i>							
Chicago Board of Trade			723, 002	271, 188	55, 724	135	1, 050, 089
Chicago Open Board			35, 353	8, 793	177		42, 323
Minneapolis			33, 042	13, 659	230		51, 931
Kansas City			22, 061	13, 311	1, 006		37, 268
Duluth			8, 480	6, 042		5	14, 580
St. Louis			5, 452	404	55		5, 911
Milwaukee			1, 109	344	158		1, 611
Seattle			103	71	7		181
Total			820, 561	316, 842	57, 357	140	1, 203, 000
<i>July, 1926</i>							
Chicago Board of Trade		325	120, 623	864, 105	251, 409	5	1, 230, 527
Chicago Open Board			827	42, 339	2, 031		45, 197
Minneapolis			6, 057	44, 898	12, 096		64, 851
Kansas City			8, 694	44, 429	18, 561		71, 694
Duluth			969	6, 472	193	365	7, 089
St. Louis			868	6, 842	1, 718		9, 318
Milwaukee			283	1, 068	010		2, 207
Seattle			69	99	23		191
Total		325	133, 900	1, 010, 412	287, 847	360	1, 437, 034
<i>August, 1926</i>							
Chicago Board of Trade		88, 444		499, 027	427, 158	5	1, 014, 634
Chicago Open Board		343		23, 621	12, 359		36, 326
Minneapolis		467		33, 643	31, 000		65, 040
Kansas City		4, 868		26, 352	33, 303		67, 523
Duluth				7, 328	3, 807	1, 621	12, 750
St. Louis		25		4, 635	3, 870		8, 530
Milwaukee		134		5, 555	990		1, 688
Seattle				156	150		300
New York		415		615	18, 340	70	10, 440
Total		94, 636		598, 925	530, 980	1, 690	1, 226, 243
<i>September, 1926</i>							
Chicago Board of Trade		200, 551		53, 970	658, 229		942, 762
Chicago Open Board		3, 096		175	37, 843		41, 024
Minneapolis		7, 250		5, 030	60, 445		72, 731
Kansas City		6, 621		5, 327	32, 287		44, 135
Duluth		331		3, 336	12, 378	11, 935	27, 683
St. Louis				550	6, 653		7, 203
Milwaukee		221		121	980		1, 322
Seattle		182		54	221		458
New York		505		50	17, 655		18, 210
Total		215, 650		68, 623	856, 691	11, 645	1, 155, 528

TABLE 4.—Volume of trading in wheat futures at 10 markets, by months, by futures, and by markets, January 3, 1921, to December 31, 1929—Continued

[In thousands of bushels; i. e., 000 omitted]

Month, year, and market	March wheat	May wheat	July wheat	September wheat	December wheat	Other futures	All futures
<i>October, 1926</i>							
	<i>Bushels</i>	<i>Bushels</i>	<i>Bushels</i>	<i>Bushels</i>	<i>Bushels</i>	<i>Bushels</i>	<i>Bushels</i>
Chicago Board of Trade		275,041	4,616		621,457	155	901,279
Chicago Open Board		5,141	34		34,874		40,049
Minneapolis		12,139			49,331		61,470
Kansas City		11,618		10	26,579		38,207
Duluth		2,073			13,498	7,212	23,783
St. Louis		128			6,355		6,516
Milwaukee		466	2		1,435		1,903
Seattle		208			369		577
New York		610	15		16,210	10	16,845
Total		307,424	4,677		770,151	7,377	1,089,629
<i>November, 1926</i>							
Chicago Board of Trade		518,874	21,389		476,079	30	1,016,372
Chicago Open Board		14,654	141		26,538		35,333
Minneapolis		35,901			39,085		74,986
Kansas City		25,053	294		24,201		49,548
Duluth		11,503			10,156	2,247	23,906
St. Louis		1,747			5,719		7,466
Milwaukee		1,056	22		778		1,856
Seattle		255	17		172		444
New York		6,305	10		10,835		17,150
Total		615,348	21,873		587,503	2,277	1,227,061
<i>December, 1926</i>							
Chicago Board of Trade		677,856	66,861		75,678	5	819,740
Chicago Open Board		35,350	976		322		36,648
Minneapolis		39,442	92		3,991		43,725
Kansas City		31,769	1,531		9,197		42,517
Duluth		9,947			1,414		11,361
St. Louis		5,486			381		5,867
Milwaukee		915	186		195		1,296
Seattle		173	18		162		353
New York		10,430	10		530		10,970
Total		811,568	69,614		91,240	5	972,477
<i>January, 1927</i>							
Chicago Board of Trade		535,611	56,730	5,689		472	598,502
Chicago Open Board		28,968	1,298	19			30,195
Minneapolis		26,888	1,762				28,750
Kansas City		30,787	2,320				33,107
Duluth		9,514	62				9,576
St. Louis		4,868					4,868
Milwaukee		831	187	25			1,053
Seattle		215	22				237
New York		7,850	40				7,890
Total		635,642	62,331	5,733		472	704,178
<i>February, 1927</i>							
Chicago Board of Trade		383,286	81,521	18,633		4	483,444
Chicago Open Board		23,454	1,923	111			25,488
Minneapolis		21,232	2,642				23,874
Kansas City		17,066	2,698				20,364
Duluth		5,727	172				5,899
St. Louis		3,060					3,060
Milwaukee		3,526	339	36			4,001
Seattle		339	20				368
New York		7,135	115				7,250
Total		472,425	89,439	18,780		4	580,648
<i>March, 1927</i>							
Chicago Board of Trade		629,501	131,448	27,377			788,326
Chicago Open Board		30,470	2,264	129			32,872
Minneapolis		34,186	10,373	499			44,958
Kansas City		19,619	4,376				23,995
Duluth		7,087	584	127			7,798
St. Louis		3,941	11				3,952
Milwaukee		851	296	32			1,179
Seattle		695	540	135			1,340
New York		15,048	325				15,373
Total		791,377	158,117	28,209			910,703

TABLE 4.—Volume of trading in wheat futures at 10 markets, by months, by futures, and by markets, (January 3, 1921, to December 31, 1929—Continued)

[In thousands of bushels; i. e., 000 omitted]

Month, year, and market	March wheat	May wheat	July wheat	September wheat	December wheat	Other futures	All futures
<i>April, 1927</i>							
	<i>Bushels</i>	<i>Bushels</i>	<i>Bushels</i>	<i>Bushels</i>	<i>Bushels</i>	<i>Bushels</i>	<i>Bushels</i>
Chicago Board of Trade		431,618	217,820	59,538	22		712,327
Chicago Open Board		21,238	8,467	318			30,021
Minneapolis		29,236	16,460	2,282			47,978
Kansas City		19,458	10,289	1,685			31,382
Duluth		5,861	1,645	692			8,198
St. Louis		3,873	345				4,218
Milwaukee		862	465	80			1,407
Seattle		515	199	102			806
New York		8,269	1,555				9,824
Total		523,460	257,241	61,937	22		840,133
<i>May, 1927</i>							
Chicago Board of Trade		91,416	758,407	211,630	15		1,064,468
Chicago Open Board		479	31,972	3,361			35,803
Minneapolis		4,179	37,011	19,757			51,765
Kansas City		6,291	28,897	8,912	960		44,880
Duluth		2,675	4,179	1,773			8,615
St. Louis		746	5,697	58			3,481
Milwaukee		374	2,056	733			3,163
Seattle		343	183	163			1,189
New York		856	12,102	69			13,023
Total		107,260	881,611	270,536	973		1,260,385
<i>June, 1927</i>							
Chicago Board of Trade			559,695	459,593	5	10	1,001,122
Chicago Open Board			24,521	12,811			37,338
Minneapolis			26,500	24,769	381		51,737
Kansas City			25,653	16,646	2,431		45,240
Duluth			4,327	4,023			8,356
St. Louis			2,432	1,546			4,028
Milwaukee			1,320	1,312			2,632
Seattle			283	262	78		623
New York			8,485	3,489	429		12,855
Total			644,270	615,827	3,815	10	1,163,931
<i>July, 1927</i>							
Chicago Board of Trade		110	79,715	634,435	148,228		862,088
Chicago Open Board			227	26,621	1,481		28,329
Minneapolis			3,669	56,286	3,108		63,063
Kansas City			7,318	39,540	13,028		51,487
Duluth			1,610	5,478	2	454	7,543
St. Louis			183	4,483	402		5,218
Milwaukee		43	173	1,659	591		2,378
Seattle			23	368	49		670
New York			597	11,938	556		13,412
Total		155	94,041	754,723	168,489	454	1,017,662
<i>August, 1927</i>							
Chicago Board of Trade	28,827	2,361		419,867	516,234	6	958,216
Chicago Open Board	179			33,611	14,700		27,901
Minneapolis	37			37,783	5,683		66,473
Kansas City		214		29,619	29,823		57,636
Duluth				7,096	1,992	5,896	14,814
St. Louis				2,472	3,817		6,285
Milwaukee	6			665	1,411		2,085
Seattle		21		23	297		300
New York				6,460	3,635		10,095
Total	29,010	2,596		595,721	601,301	5,812	1,144,500
<i>September, 1927</i>							
Chicago Board of Trade	68,763	7,615		46,269	577,572		693,219
Chicago Open Board	344	17		97	23,548		23,906
Minneapolis	711	231		7,386	89,853		99,184
Kansas City		2,293		4,397	29,064		36,684
Duluth				13,729	19,751	39,769	63,249
St. Louis				42	3,958		3,900
Milwaukee	60	13		96	1,547		1,719
Seattle		210		339	536		1,085
New York				390	4,100		4,490
Total	69,878	10,292		71,688	740,422	39,769	923,946

TABLE 4.—Volume of trading in wheat futures at 10 markets, by months, by futures, and by markets, January 3, 1921, to December 31, 1929—Continued

{In thousands of bushels; i. e., 000 omitted}

Month, year, and market	March wheat	May wheat	July wheat	September wheat	December wheat	Other futures	All futures
<i>October, 1927</i>							
Chicago Board of Trade	70,463	59,193			562,742	15	722,415
Chicago Open Board	230	506			27,488		28,224
Minneapolis	2,307	7,731			81,020		91,058
Kansas City		5,150			23,442		28,593
Duluth	21	2,364			23,354	14,453	40,222
St. Louis	16	19			3,533		3,570
Milwaukee	163	201			2,047		2,414
Seattle		200			287		487
New York					768		768
Total	73,203	103,372			724,713	14,468	917,756
<i>November, 1927</i>							
Chicago Board of Trade	47,216	198,091	475		390,098	6	636,816
Chicago Open Board	193	4,532			21,439		22,184
Minneapolis	3,423	36,630			50,112		98,167
Kansas City		14,037			20,361		35,318
Duluth	9	13,436			19,266	2,710	35,441
St. Louis		856			2,262		3,118
Milwaukee	143	351			803		1,327
Seattle		273			406		684
New York					373		373
Total	50,019	270,301	475		514,122	2,710	837,630
<i>December, 1927</i>							
Chicago Board of Trade	48,563	327,219	5,315		55,345	10	436,484
Chicago Open Board	190	21,079	25		284		22,578
Minneapolis	1,619	38,890	560		5,658		40,736
Kansas City		15,711	157		5,222		21,120
Duluth	23	9,208			2,319		11,520
St. Louis	23	1,989			519		2,533
Milwaukee	88	1,024	23		157		1,292
Seattle	14	352			99		465
New York					45		45
Total	50,524	416,462	6,110		60,748	10	642,803
<i>January, 1928</i>							
Chicago Board of Trade	23,003	229,663	45,440	425		10	298,562
Chicago Open Board	61	20,731	202				20,999
Minneapolis	1,268	31,880	5,070				40,918
Kansas City		10,834	2,110				12,953
Duluth	69	8,498					8,566
St. Louis	6	1,024	12				1,036
Milwaukee	6	741	152				903
Seattle	4	241	1				246
Total	24,567	300,232	53,069	425		10	364,203
<i>February, 1928</i>							
Chicago Board of Trade	24,891	298,307	81,820	2,200			407,218
Chicago Open Board	85	21,217	1,153				22,490
Minneapolis	2,333	35,254	6,526				44,115
Kansas City		14,085	3,690				18,075
Duluth	12	11,042	70				11,724
St. Louis	5	1,591	150				1,746
Milwaukee	32	1,285	462				1,779
Seattle	16	158	1				175
Total	27,370	381,469	93,677	2,200			507,925
<i>March, 1928</i>							
Chicago Board of Trade	16,193	462,070	283,371	31,603			773,008
Chicago Open Board	0	26,251	4,047	64			30,353
Minneapolis	428	43,059	13,370	32			56,889
Kansas City		21,064	12,460				34,424
Duluth	24	17,537	537				18,093
St. Louis		2,335	1,958				4,293
Milwaukee	21	1,102	338	45			2,196
Seattle	10	411	70	89			610
Total	16,651	577,308	290,751	31,803			922,726

TABLE 4.—Volume of trading in wheat futures at 10 markets, by months, by futures, and by markets, January 3, 1921, to December 31, 1929—Continued

[In thousands of bushels; i. e., 000 omitted]

Month, year, and market	March wheat	May wheat	July wheat	September wheat	December wheat	Other futures,	All futures
<i>April, 1928</i>							
	<i>bushels</i>	<i>Bushels</i>	<i>Bushels</i>	<i>Bushels</i>	<i>Bushels</i>	<i>Bushels</i>	<i>Bushels</i>
Chicago Board of Trade.....		27, 057	800, 239	205, 849			1, 354, 075
Chicago Open Board.....		8, 187	28, 717	1, 282			28, 186
Minneapolis.....		43, 404	40, 214	5, 042			95, 560
Kansas City.....		18, 135	41, 967	1, 867			61, 969
Duluth.....		16, 787	7, 335	542			24, 664
St. Louis.....		308	0, 549	75			9, 932
Milwaukee.....		722	3, 859	308			6, 019
Seattle.....		317	222	544			1, 083
Total.....		345, 847	1, 028, 232	216, 379			1, 590, 488
<i>May, 1928</i>							
Chicago Board of Trade.....		47, 383	811, 173	400, 223	7, 073		1, 266, 482
Chicago Open Board.....		159	35, 503	4, 134	9		39, 865
Minneapolis.....		6, 501	58, 813	15, 735			81, 082
Kansas City.....		4, 629	40, 693	6, 555			51, 274
Duluth.....		5, 511	13, 144	1, 162			20, 137
St. Louis.....		18	0, 021	65			7, 064
Milwaukee.....		117	3, 414	1, 211	5		4, 747
Seattle.....		73	141	310			524
Total.....		64, 691	969, 302	429, 395	7, 087		1, 471, 075
<i>June, 1928</i>							
Chicago Board of Trade.....			281, 841	398, 315	106, 556		786, 742
Chicago Open Board.....			14, 812	18, 060	331		33, 243
Minneapolis.....			37, 061	31, 142	1, 337		69, 540
Kansas City.....			17, 419	11, 266	517		29, 232
Duluth.....			8, 839	6, 005	8		15, 844
St. Louis.....			3, 109	1, 439	8		4, 553
Milwaukee.....			595	906	129		1, 633
Seattle.....			141	298	8		447
Total.....			364, 920	467, 371	108, 913		941, 234
<i>July, 1928</i>							
Chicago Board of Trade.....	4		33, 700	536, 650	259, 443		829, 787
Chicago Open Board.....			110	29, 885	2, 309		29, 295
Minneapolis.....			3, 684	35, 872	5, 707		44, 663
Kansas City.....			6, 835	46, 370	22, 424		75, 626
Duluth.....			1, 263	10, 101	95	31	11, 490
St. Louis.....			224	2, 656	114		2, 991
Milwaukee.....			90	904	497		1, 491
Seattle.....			182	297	168		667
Total.....	4		45, 468	659, 735	290, 768	31	966, 026
<i>August, 1928</i>							
Chicago Board of Trade.....	22, 966	40, 017		316, 329	539, 722		919, 034
Chicago Open Board.....	19	303		10, 429	29, 627		31, 678
Minneapolis.....		1, 311		39, 462	43, 556		84, 329
Kansas City.....		3, 028		21, 942	46, 420		74, 299
Duluth.....				13, 301	4, 178	671	18, 150
St. Louis.....				1, 091	1, 300		2, 391
Milwaukee.....	46	25		306	1, 405		1, 571
Seattle.....		137		614	787		1, 538
Total.....	23, 030	44, 821		466, 554	658, 314	671	1, 133, 390
<i>September, 1928</i>							
Chicago Board of Trade.....	21, 026	104, 193		33, 050	470, 632		628, 301
Chicago Open Board.....	11	1, 665		121	22, 376		23, 573
Minneapolis.....		8, 563		6, 663	62, 738		77, 964
Kansas City.....		7, 749		3, 283	22, 662		33, 094
Duluth.....		418		7, 083	28, 167	15, 822	51, 490
St. Louis.....				42	1, 316		1, 388
Milwaukee.....	60	182		114	1, 342		1, 688
Seattle.....		86		176	325		590
Total.....	21, 097	122, 256		50, 832	608, 301	15, 822	818, 068

TABLE 4.—Volume of trading in wheat futures at 10 markets, by months, by futures, and by markets, January 3, 1921, to December 31, 1929—Continued

[In thousands of bushels; i. e., 600 omitted]

Month, year, and market	March wheat	May wheat	July wheat	Septem- ber wheat	Decem- ber wheat	Other futures	All fu- tures
<i>October, 1928</i>							
	<i>Bushels</i>	<i>Bushels</i>	<i>Bushels</i>	<i>Bushels</i>	<i>Bushels</i>	<i>Bushels</i>	<i>Bushels</i>
Chicago Board of Trade.....	29,688	177,536	10		507,692		714,016
Chicago Open Board.....	2	1,021			29,333		31,254
Minneapolis.....		21,310			62,995		84,305
Kansas City.....		12,223			20,078		32,301
Duluth.....		7,739			34,867	8,364	48,070
St. Louis.....		7,125			1,329		1,454
Milwaukee.....	99	485			1,476		2,070
Seattle.....		78			317		395
Total.....	29,789	221,417	10		658,087	6,364	915,667
<i>November, 1928</i>							
Chicago Board of Trade.....	30,480	239,708	415		272,325		542,968
Chicago Open Board.....	29	6,697			16,376		23,093
Minneapolis.....		41,733			43,163		84,896
Kansas City.....		21,831	671		28,748		48,253
Duluth.....		23,244			22,159	658	46,290
St. Louis.....		726	10		1,297		2,033
Milwaukee.....	117	704			684		1,505
Seattle.....		246			353		601
Total.....	30,617	334,892	1,096		382,404	626	749,635
<i>December, 1928</i>							
Chicago Board of Trade.....	30,006	330,867	4,097		52,176		417,146
Chicago Open Board.....	25	17,346	79		393		17,755
Minneapolis.....		30,769	1,362		6,616		38,657
Kansas City.....		18,136	1,381		4,697		21,214
Duluth.....		17,131			1,638		18,769
St. Louis.....		1,401	25		114		1,510
Milwaukee.....	112	1,140	9		143		1,404
Seattle.....		174	1		374		549
Total.....	30,143	418,901	6,891		68,093		517,034
<i>January, 1929</i>							
Chicago Board of Trade.....	47,872	720,922	140,278	65		50	909,187
Chicago Open Board.....	41	37,225	1,920				39,186
Minneapolis.....		53,811	15,079				68,923
Kansas City.....		33,777	8,577				42,354
Duluth.....		17,666	949				18,885
St. Louis.....		2,436	327				2,763
Milwaukee.....	181	2,281	324				2,956
Seattle.....		463	25				428
Total.....	48,094	868,791	167,679	65		50	1,081,682
<i>February, 1929</i>							
Chicago Board of Trade.....	20,604	626,633	196,016	225			743,378
Chicago Open Board.....	11	29,336	2,672				32,013
Minneapolis.....	25	42,436	14,874				57,325
Kansas City.....		27,417	9,512				36,929
Duluth.....		14,102	2,945				17,047
St. Louis.....		2,382	568				3,250
Milwaukee.....	33	1,670	536				2,239
Seattle.....		283	81	31			415
Total.....	20,673	644,143	227,501	276			892,596
<i>March, 1929</i>							
Chicago Board of Trade.....	9,470	573,827	283,737	37,213			905,270
Chicago Open Board.....	6	33,815	5,662	46			39,529
Minneapolis.....		42,467	22,301	2,162			66,929
Kansas City.....		26,334	15,806				42,340
Duluth.....		15,074	6,765	250			22,119
St. Louis.....		1,771	1,957	10			3,738
Milwaukee.....	15	1,026	682	17			2,540
Seattle.....		250	61	62			378
Total.....	9,500	696,864	337,194	39,780			1,082,538

TABLE 4.—Volume of trading in wheat futures at 10 markets, by months, by futures, and by markets, January 3, 1921, to December 31, 1929—Continued

[In thousands of bushels; i. e., 000 omitted]

Month, year, and market	March wheat	May wheat	July wheat	September wheat	December wheat	Other futures	All futures
<i>April, 1929</i>							
	<i>Bushels</i>	<i>Bushels</i>	<i>Bushels</i>	<i>Bushels</i>	<i>Bushels</i>	<i>Bushels</i>	<i>Bushels</i>
Chicago Board of Trade.....		426,367	514,513	138,743	26,503	15	1,106,146
Chicago Open Board.....		21,068	20,890	375	62		42,425
Minneapolis.....		40,033	50,520	7,515			98,077
Kansas City.....		25,560	33,624	3,129			62,303
Duluth.....		24,037	20,748	2,413			47,218
St. Louis.....		614	1,474	55			2,145
Milwaukee.....		776	1,509	183	9		2,477
Seattle.....		380	280	159			819
Total.....		538,875	643,569	152,577	26,574	15	1,361,610
<i>May, 1929</i>							
Chicago Board of Trade.....		23,499	650,346	218,025	127,348		1,040,212
Chicago Open Board.....		102	36,906	2,022	202		39,322
Minneapolis.....		2,611	63,667	17,074			83,353
Kansas City.....		2,661	34,091	11,385	55		48,192
Duluth.....		1,737	23,361	7,583			34,684
St. Louis.....		35	1,763	101			1,898
Milwaukee.....		78	1,646	551	110		2,385
Seattle.....		195	300	224	5		724
Total.....		42,938	824,167	256,945	127,720		1,252,770
<i>June, 1929</i>							
Chicago Board of Trade.....		90	374,661	536,403	240,087	18	1,151,259
Chicago Open Board.....			16,739	20,238	1,095		38,092
Minneapolis.....			43,454	48,539	3,545		95,538
Kansas City.....			25,014	28,822	4,961		58,797
Duluth.....			21,095	20,347	85		41,497
St. Louis.....			987	920	60		1,967
Milwaukee.....			666	1,026	515		2,407
Seattle.....		1	296	337	93		749
Portland.....			53	309	71		392
Total.....		91	484,184	656,881	250,514	18	1,380,688
<i>July, 1929</i>							
Chicago Board of Trade.....	3,478	2,255	30,708	1,322,063	1,073,550		2,432,109
Chicago Open Board.....			83	55,359	8,076		63,599
Minneapolis.....			4,785	127,146	54,246		186,177
Kansas City.....			5,025	74,168	72,012		151,205
Duluth.....			796	34,281	9,313	110	44,506
St. Louis.....			22	2,509	811		3,422
Milwaukee.....			107	2,845	1,462		4,914
Seattle.....	6		62	1,321	415		1,863
Portland.....	8		49	439	490		1,066
Total.....	3,478	2,328	41,632	1,620,232	1,220,915	110	2,888,715
<i>August, 1929</i>							
Chicago Board of Trade.....	45,662	213,041		394,229	1,242,886		1,895,818
Chicago Open Board.....		831		5,061	41,185		50,997
Minneapolis.....		9,069		62,995	87,847		149,911
Kansas City.....		9,659		24,528	75,728		110,215
Duluth.....		2,673		22,151	21,388	2,419	48,631
St. Louis.....		13		625	1,522		2,160
Milwaukee.....	20	219		774	2,297		3,310
Seattle.....	129	129		627	970		1,635
Portland.....	23	23		461	1,000		1,484
Total.....	45,682	236,507		507,551	1,474,862	2,419	2,264,521
<i>September, 1929</i>							
Chicago Board of Trade.....	39,232	305,728		31,229	780,024		1,157,263
Chicago Open Board.....	8	1,561		273	33,133		37,378
Minneapolis.....		29,634		4,140	77,044		110,814
Kansas City.....		16,857		2,633	37,298		56,888
Duluth.....		5,640		1,531	21,301	3,097	31,951
St. Louis.....		10		156	1,260		1,426
Milwaukee.....	70	73		70	1,726		2,509
Seattle.....	1	171		218	631		1,023
Portland.....	1	127		173	1,018		1,352
Total.....	39,304	361,935		46,860	953,462	3,097	1,460,664

TABLE 4.—Volume of trading in wheat futures at 10 markets, by months, by futures, and by markets, January 3, 1921, to December 31, 1929—Continued

[In thousands of bushels; i. e., 000 omitted]

Month, year, and market	March wheat	May wheat	July wheat	September wheat	December wheat	Other futures	All futures
<i>October, 1929</i>							
	<i>Bushels</i>	<i>Bushels</i>	<i>Bushels</i>	<i>Bushels</i>	<i>Bushels</i>	<i>Bushels</i>	<i>Bushels</i>
Chicago Board of Trade.....	56,641	580,273			830,939	102	1,467,355
Chicago Open Board.....	9	4,054			35,463		41,416
Minneapolis.....		47,560			69,508		117,068
Kansas City.....		32,662			41,066		73,728
Duluth.....		12,797			16,658	793	30,248
St. Louis.....		268			1,838		2,106
Milwaukee.....	52	1,335			1,882		3,269
Seattle.....		626			911		1,537
Portland.....		579			1,022		1,601
Total.....	56,102	681,054			1,000,277	895	1,738,328
<i>November, 1929</i>							
Chicago Board of Trade.....	67,208	872,435	19,503		541,309	55	1,500,480
Chicago Open Board.....	1	19,014	56		13,847		32,918
Minneapolis.....		73,163	773		53,544		127,480
Kansas City.....		58,662	433		37,387		96,482
Duluth.....		22,838	15		14,463	18	37,324
St. Louis.....		1,155			905		2,060
Milwaukee.....	163	2,451	25		1,268		3,909
Seattle.....		900	8		685		1,793
Portland.....		1,231			1,203		2,434
Total.....	67,374	1,051,819	20,813		604,801	73	1,804,880
<i>December, 1929</i>							
Chicago Board of Trade.....	77,323	1,138,810	112,369		47,476		1,375,978
Chicago Open Board.....	15	38,121	868		108		39,142
Minneapolis.....		52,576	5,352		6,394		64,622
Kansas City.....		59,599	5,050		5,396		70,654
Duluth.....		18,765	126		1,518		20,349
St. Louis.....		1,808	10		121		1,939
Milwaukee.....	124	3,003	158		150		3,435
Seattle.....		731	51	29	216		1,060
Portland.....		796	32		299		1,127
Total.....	77,462	1,314,440	124,655	29	61,678		1,608,260

TABLE 5.—Volume of trading in the principal wheat futures on the Chicago Board of Trade, during the life of the futures which expired during the period January 3, 1921, to December 31, 1929, inclusive

[In thousands of bushels; i. e., 000 omitted]

Year life of future ended	March future	May future	July future	September future	December future
	<i>Bushels</i>	<i>Bushels</i>	<i>Bushels</i>	<i>Bushels</i>	<i>Bushels</i>
1921.....	(1)	(1)	2,220,351	1,499,095	2,324,522
1922.....	(2)	6,070,312	2,645,392	1,383,957	1,720,916
1923.....	(2)	3,704,517	2,470,696	1,550,345	1,746,958
1924.....	(2)	2,637,720	914,407	1,838,308	2,862,026
1925.....	(2)	7,733,846	3,173,397	2,966,221	3,392,829
1926.....	(1)	7,495,083	3,235,225	1,957,725	2,692,906
1927.....	(2)	3,845,626	1,009,061	1,897,730	2,250,261
1928.....		1,921,480	2,413,383	1,324,704	2,215,679
1929.....		212,125	3,176,459	2,203,790	4,010,162
Average.....	270,085	4,408,809	2,366,189	1,966,254	2,660,718

¹ Complete figures not available.

² No trading in March wheat as a principal future from Apr. 1, 1921, to July 31, 1927.

TABLE 6.—Monthly volume of trading during the life of the principal wheat futures on the Chicago Board of Trade, January 3, 1921, to December 31, 1929

[In thousands of bushels; i. e., 000 omitted]

Year and month	March wheat ¹	May wheat	July wheat	September wheat	December wheat
1921					
January	Bushels 484,508	Bushels 353,832			
February	297,445	623,448			
March	73,410	791,019	35,007		
April		717,385	478,443		
May		167,678	856,409		
June			726,277	420,058	
July			124,215	643,762	191,547
August		20,678		360,262	495,779
September		402,817		45,014	776,428
October		68,301			569,800
November		853,788	145		256,008
December		901,456	144,079		41,200
1922					
January		623,891	160,374		
February		941,571	380,037		
March		1,087,215	368,838	21,049	
April		626,974	363,767	50,157	
May		124,148	626,295	111,980	
June			588,159	324,099	55,407
July			54,678	526,014	176,201
August		111,485		308,791	430,491
September		212,115		41,267	446,860
October		249,160	39,891		378,385
November		451,047	89,047		182,187
December		646,325	201,858		51,235
1923					
January		651,611	154,484	14,693	
February		542,689	147,659	25,121	
March		406,992	143,221	26,060	
April		321,472	535,248	171,153	
May		57,745	639,426	227,671	450
June			473,629	356,441	77,697
July		13,627	45,633	433,000	206,165
August		91,203	10	253,057	200,003
September		143,444	3,195	41,049	366,432
October		100,767	18,432		442,227
November		211,228	26,300		315,581
December		350,220	45,247		45,403
1924					
January		241,502	50,695	10,323	
February		228,583	79,546	39,970	
March		336,443	112,774	62,381	
April		180,007	127,670	46,467	888
May		40,782	202,482	69,487	6,089
June		30	215,517	413,066	105,412
July		44,275	26,539	761,652	351,556
August		153,970	2,471	399,062	583,867
September		216,877	6,632	40,000	693,923
October		518,321	41,767		792,252
November		739,413	41,650		337,380
December		1,167,314	116,219		51,540
1925					
January		1,429,310	220,261	41,004	
February		1,250,557	275,881	55,146	
March		1,443,025	500,089	108,181	
April		658,765	606,520	116,486	103
May		87,383	377,955	248,446	33,466
June			519,505	805,183	251,712
July		28,583	55,347	812,215	377,411
August		158,776		619,176	566,184
September		330,965	60	60,384	820,928
October		562,023	13,014		742,167
November		663,663	69,084		407,950
December		1,716,772	255,251		96,902

¹ No trading in March wheat as a principal future from Apr. 1, 1921, to July 31, 1927.

TABLE 6.—Monthly volume of trading during the life of the principal wheat futures on the Chicago Board of Trade, January 8, 1921, to December 31, 1929—Contd.

(In thousands of bushels; i. e., 000 omitted)

Year and month	March wheat	May wheat	July wheat	September wheat	December wheat
	Bushels	Bushels	Bushels	Bushels	Bushels
1926					
January	1,680,081	181,745	10,057		
February	923,046	175,120	23,555		
March	1,285,012	315,700	45,489		5
April	550,063	584,321	73,884		605
May	158,258	746,870	115,459		7,092
June		723,002	271,168		55,734
July		325	120,623	864,165	251,459
August	88,444			499,027	427,158
September	200,654			53,979	683,239
October	276,041		4,610		621,357
November	518,874		21,389		470,079
December	677,856		60,801		75,072
1927					
January		535,611	56,730	5,689	
February		306,283	81,521	18,643	
March		623,501	131,448	27,377	
April		434,618	217,829	59,858	22
May		91,416	753,467	244,039	15
June			550,695	470,592	5
July		110	79,715	634,935	148,228
August	28,827	2,341		410,897	516,234
September	68,763	7,615		43,299	577,572
October	70,963	89,195			742,742
November	47,246	198,991		475	360,098
December	48,545	327,210	5,315		55,345
1928					
January	23,075	229,603	45,440	425	
February	21,891	248,367	81,820	2,260	
March	16,5	462,679	263,371	31,063	
April		257,987	600,239	205,540	
May		47,383	814,173	493,223	7,473
June			281,841	398,315	106,486
July	4		33,700	536,650	250,433
August	22,066	40,017		316,729	530,722
September	21,026	104,193		33,050	470,632
October	29,688	177,526	10		507,692
November	30,480	239,708	415		272,355
December	30,000	330,867	4,007		52,170
1929					
January	47,872	720,922	140,278	65	
February	20,604	523,533	186,016	225	
March	0,479	574,827	284,757	37,213	
April		426,367	514,513	139,748	26,593
May		35,499	659,340	218,025	127,348
June		90	374,661	526,103	240,087
July	3,468	2,255	30,703	1,322,013	1,073,590
August	45,662	213,011		394,229	1,242,868
September	39,222	306,728		31,229	780,021
October	56,041	780,273			830,039
November	67,208	872,405	10,503		541,309
December	77,323	1,138,810	112,369		47,476

TABLE 7.—Average daily volume of trading, maximum and minimum open commitments in all wheat futures combined on the Chicago Board of Trade by months, January 3, 1921, to December 31, 1929¹

[In thousands of bushels; i. e., 000 omitted]

Year and month	Average daily volume of trading	Maximum open commitments during month	Minimum open commitments during month	Year and month	Average daily volume of trading	Maximum open commitments during month	Minimum open commitments during month
1921				1925			
January	33,536			July	48,902	96,967	84,395
February	37,768			August	51,704	102,925	86,895
March	34,594			September	45,734	107,577	98,102
April	45,983			October	50,696	117,595	101,365
May	40,863			November	54,813	121,037	106,934
June	34,090			December	79,343	115,913	104,125
July	39,484			1926			
August	35,584			January	53,408	116,135	105,431
September	43,730			February	51,138	111,116	104,507
October	46,292			March	61,007	102,540	86,413
November	46,248			April	48,358	100,025	91,809
December	37,954			May	43,112	92,422	73,286
1922				June	40,388	89,000	76,147
January	31,072			July	49,461	88,908	82,172
February	60,169			August	39,021	106,859	85,804
March	54,708			September	37,710	106,111	96,225
April	43,373			October	36,051	104,345	96,017
May	33,225			November	44,190	115,265	102,738
June	37,356			December	31,528	99,510	89,313
July	30,276			1927			
August	31,509			January	23,940	93,955	87,248
September	27,970			February	22,429	89,148	86,029
October	26,702			March	29,197	90,639	81,153
November	31,428			April	28,493	84,362	69,165
December	35,977			May	43,779	72,601	64,409
1923				June	38,505	77,008	69,307
January	31,575			July	31,520	81,055	72,513
February	32,524			August	35,490	87,248	75,965
March	21,265			September	27,970	85,537	73,870
April	41,115			October	28,597	94,390	84,356
May	35,588			November	26,534	97,167	83,744
June	31,910			December	46,788	78,969	73,768
July	27,733	95,381	70,731	1928			
August	25,731	104,861	91,701	January	11,943	85,325	74,978
September	23,113	100,320	89,603	February	17,705	88,512	84,919
October	25,297	91,210	84,697	March	28,663	94,006	84,376
November	22,154	102,712	92,646	April	56,419	121,562	97,294
December	17,636	95,692	91,147	May	42,710	120,693	93,240
1924				June	30,259	98,760	87,159
January	11,367	95,263	95,234	July	33,192	102,094	82,738
February	15,135	107,563	90,857	August	34,038	119,886	102,459
March	19,446	108,162	92,743	September	26,179	119,080	110,229
April	14,507	93,674	74,602	October	27,497	129,056	111,214
May	12,263	70,384	60,720	November	23,697	133,232	124,367
June	29,381	82,037	61,949	December	17,381	129,451	126,732
July	47,361	85,463	78,218	1929			
August	43,064	125,046	99,463	January	34,969	129,591	100,839
September	35,657	109,677	103,025	February	33,790	141,781	116,311
October	52,619	116,672	104,640	March	36,211	151,033	137,812
November	50,839	131,164	109,371	April	42,544	155,199	133,057
December	51,350	133,207	115,794	May	40,668	134,021	122,631
1925				June	46,050	139,772	123,907
January	65,410	123,893	112,146	July	93,543	210,263	142,411
February	71,800	122,069	109,781	August	70,215	225,257	120,300
March	78,019	128,756	96,660	September	48,217	243,337	212,086
April	62,475	90,974	83,384	October	56,437	248,291	220,595
May	53,801	96,987	82,762	November	62,529	220,729	186,978
June	60,640	109,413	93,179	December	55,039	189,627	180,854

¹ Open commitment figures prior to July 9, 1923, not available.

TABLE 8.—Average daily volume of trading, maximum and minimum open commitments during the life of the March wheat futures on the Chicago Board of Trade, by months, January 3, 1921, to December 31, 1929¹

[In thousands of bushels; i. e., 000 omitted]

1921 MARCH FUTURE							
Year and month	Average daily volume of trading	Maximum open commitments during month	Minimum open commitments during month	Year and month	Average daily volume of trading	Maximum open commitments during month	Minimum open commitments during month
1921	<i>Bushels</i>	<i>Bushels</i>	<i>Bushels</i>	1921	<i>Bushels</i>	<i>Bushels</i>	<i>Bushels</i>
January	19,383			March	2,823		
February	9,429						
1928 MARCH FUTURE							
1927				1928			
August	1,068	7,717	73	January	924	16,138	14,778
September	2,760	13,655	7,732	February	1,052	14,642	7,377
October	2,819	15,806	13,471	March	600	7,155	0
November	1,969	16,124	13,406				
December	1,868	16,679	16,618				
1929 MARCH FUTURE							
1928				1929			
July	1	2	2	January	1,841	14,398	8,073
August	851	4,089	2	February	937	7,067	5,843
September	876	5,060	4,039	March	370	2,663	0
October	1,142	7,586	5,960				
November	1,325	12,261	6,992				
December	1,250	14,232	12,373				
1930 MARCH FUTURE							
1929				1929			
July	563	1,742	125	October	2,155	9,081	7,801
August	1,091	5,802	2,197	November	2,809	17,467	9,619
September	1,634	8,045	6,266	December	3,033	19,713	16,940

¹ Open commitment figures prior to July 9, 1923, not available. No trading in March wheat as a principal future from Apr. 1, 1921, to July 31, 1927.TABLE 9.—Average daily volume of trading, maximum and minimum open commitments during the life of the May wheat futures on the Chicago Board of Trade by months, January 3, 1921, to December 31, 1929¹

[In thousands of bushels; i. e., 000 omitted]

1921 MAY FUTURE							
Year and month	Average daily volume of trading	Maximum open commitments during month	Minimum open commitments during month	Year and month	Average daily volume of trading	Maximum open commitments during month	Minimum open commitments during month
1921	<i>Bushels</i>	<i>Bushels</i>	<i>Bushels</i>	1921	<i>Bushels</i>	<i>Bushels</i>	<i>Bushels</i>
January	14,153			April	27,592		
February	28,339			May	6,707		
March	30,424						
1922 MAY FUTURE							
1921				1922			
August	1,034			January	25,196		
September	16,113			February	42,799		
October	23,492			March	40,267		
November	35,575			April	26,124		
December	30,825			May	4,775		

¹ Open commitment figures prior to July 9, 1923, not available.

TABLE 9.—Average daily volume of trading, maximum and minimum open commitments during the life of the May wheat futures on the Chicago Board of Trade by months, January 8, 1921, to December 31, 1929—Continued

[In thousands of bushels; i. e., 000 omitted]

1923 MAY FUTURE

Year and month	Average daily volume of trading	Maximum open commitments during month	Minimum open commitments during month	Year and month	Average daily volume of trading	Maximum open commitments during month	Minimum open commitments during month
1922				1923			
August.....	Bushels 4, 129	Bushels	Bushels	January.....	Bushels 25, 003	Bushels	Bushels
September.....	8, 485			February.....	24, 064		
October.....	9, 997			March.....	17, 730		
November.....	19, 611			April.....	12, 850		
December.....	25, 833			May.....	2, 221		

1924 MAY FUTURE

1923				1924			
July.....	592	6, 374	15	January.....	9, 289	70, 973	70, 068
August.....	3, 648	21, 366	7, 067	February.....	0, 938	70, 753	68, 606
September.....	5, 977	31, 283	22, 641	March.....	12, 709	69, 214	51, 086
October.....	7, 368	40, 323	32, 353	April.....	7, 596	51, 852	18, 401
November.....	8, 443	60, 930	46, 148	May.....	1, 508	11, 707	7 40
December.....	14, 009	76, 513	62, 958				

1925 MAY FUTURE

1924				1925			
January.....	30	30	30	January.....	54, 973	105, 293	82, 827
July.....	1, 771	10, 225	350	February.....	56, 843	92, 820	83, 025
August.....	5, 922	23, 147	10, 453	March.....	55, 524	90, 111	57, 963
September.....	5, 435	33, 197	22, 468	April.....	27, 551	58, 598	23, 616
October.....	10, 036	51, 333	34, 681	May.....	3, 493	20, 451	7 26
November.....	33, 619	98, 335	51, 862				
December.....	44, 897	107, 472	100, 395				

1926 MAY FUTURE

1925				1926			
July.....	1, 361	6, 355	94	January.....	45, 378	93, 310	82, 943
August.....	6, 107	22, 971	6, 674	February.....	42, 094	83, 693	73, 753
September.....	13, 230	39, 651	23, 152	March.....	47, 626	71, 257	54, 260
October.....	21, 651	60, 634	43, 301	April.....	22, 003	57, 367	37, 678
November.....	30, 159	72, 281	59, 998	May.....	6, 330	30, 952	7 2
December.....	65, 700	94, 694	76, 307				

1927 MAY FUTURE

1926				1927			
July.....	32	269	15	January.....	21, 424	78, 672	70, 508
August.....	3, 402	22, 224	406	February.....	17, 877	71, 106	64, 080
September.....	8, 022	34, 842	22, 605	March.....	23, 315	67, 131	54, 258
October.....	11, 002	44, 944	34, 444	April.....	17, 385	58, 153	23, 618
November.....	22, 560	72, 082	45, 744	May.....	3, 657	19, 774	0
December.....	26, 071	79, 001	69, 927				

1928 MAY FUTURE

1927				1928			
July.....	3	75	10	January.....	9, 184	57, 543	53, 710
August.....	87	1, 573	95	February.....	12, 070	56, 898	54, 242
September.....	305	4, 706	1, 653	March.....	17, 136	54, 932	43, 038
October.....	3, 568	17, 047	4, 848	April.....	10, 749	43, 477	19, 390
November.....	8, 291	42, 020	18, 046	May.....	1, 822	18, 106	0
December.....	12, 587	55, 328	42, 122				

² Amount defaulted.

³ Old and new style May wheat combined.

TABLE 9.—Average daily volume of trading, maximum and minimum open commitments during the life of the May wheat futures on the Chicago Board of Trade by months, January 3, 1921, to December 31, 1929—Continued

[In thousands of bushels; i. e., 000 omitted]

1929 MAY FUTURE

Year and month	Average daily volume of trading	Maximum open commitments during month	Minimum open commitments during month	Year and month	Average daily volume of trading	Maximum open commitments during month	Minimum open commitments during month
1928	<i>Bushels</i>	<i>Bushels</i>	<i>Bushels</i>	1929	<i>Bushels</i>	<i>Bushels</i>	<i>Bushels</i>
August.....	1,601	11,400	20	January.....	27,728	112,236	81,491
September.....	4,341	27,417	11,782	February.....	23,933	92,633	85,601
October.....	6,828	45,646	28,367	March.....	22,063	96,939	77,722
November.....	10,422	91,841	45,539	April.....	10,399	79,022	18,724
December.....	13,786	112,671	93,034	May.....	1,365	7,815	0

1930 MAY FUTURE

1929				1929			
June.....	10	90	25	October.....	22,318	92,111	75,962
July.....	87	1,650	95	November.....	36,350	140,823	91,997
August.....	7,890	44,118	2,583	December.....	45,532	156,907	145,311
September.....	12,781	73,064	45,383				

TABLE 10.—Average daily volume of trading, maximum and minimum open commitments during the life of the July wheat futures on the Chicago Board of Trade by months, January 3, 1921, to December 31, 1929¹

[In thousands of bushels; i. e., 000 omitted]

1921 JULY FUTURE

Year and month	Average daily volume of trading	Maximum open commitments during month	Minimum open commitments during month	Year and month	Average daily volume of trading	Maximum open commitments during month	Minimum open commitments during month
1921	<i>Bushels</i>	<i>Bushels</i>	<i>Bushels</i>	1921	<i>Bushels</i>	<i>Bushels</i>	<i>Bushels</i>
March.....	8,752			June.....	27,934		
April.....	18,401			July.....	5,176		
May.....	34,250						

1922 JULY FUTURE

1921				1922			
November.....	7			March.....	13,661		
December.....	5,642			April.....	15,158		
1922				May.....	24,058		
January.....	6,775			June.....	22,622		
February.....	17,274			July.....	2,187		

1923 JULY FUTURE

1922				1923			
October.....	1,596			March.....	5,509		
November.....	3,898			April.....	21,410		
December.....	8,074			May.....	24,593		
1923				June.....	18,217		
January.....	5,942			July.....	1,825	14,830	113
February.....	6,712						

1924 JULY FUTURE

1923				1924			
August.....	3			March.....	4,338	27,771	25,347
September.....	133	1,480	10	April.....	5,107	37,594	26,223
October.....	709	5,176	1,650	May.....	7,788	46,615	37,029
November.....	1,052	12,463	5,055	June.....	8,621	39,052	11,267
December.....	1,810	19,639	12,815	July.....	1,602	7,951	0
1924							
January.....	2,181	22,145	20,064				
February.....	3,450	27,010	22,080				

¹ Open commitment figures prior to July 9, 1923, not available.

² Amount defaulted.

TABLE 10.—Average daily volume of trading, maximum and minimum open commitments during the life of the July wheat futures on the Chicago Board of Trade by months, January 3, 1921, to December 31, 1929—Continued

[In thousands of bushels; i. e., 000 omitted]

1925 JULY FUTURE

Year and month	Average daily volume of trading:	Maximum open commitments during month	Minimum open commitments during month	Year and month	Average daily volume of trading:	Maximum open commitments during month	Minimum open commitments during month
1924	<i>Bushels</i>	<i>Bushels</i>	<i>Bushels</i>	1925	<i>Bushels</i>	<i>Bushels</i>	<i>Bushels</i>
August.....	112	908	40	March.....	19,234	27,714	22,658
September.....	265	2,146	884	April.....	20,261	45,136	25,423
October.....	1,605	6,802	2,614	May.....	35,118	54,161	47,610
November.....	1,893	10,519	5,491	June.....	18,984	53,038	21,269
December.....	4,470	14,655	10,825	July.....	2,129	19,810	7,481
1925							
January.....	8,818	22,808	14,415				
February.....	12,540	22,447	16,972				

1926 JULY FUTURE

1925				1926			
September.....	5	40	5	March.....	11,606	27,000	23,033
October.....	500	4,502	20	April.....	23,373	40,324	26,402
November.....	3,004	14,083	4,538	May.....	31,874	49,137	39,823
December.....	9,817	18,735	13,234	June.....	27,810	54,724	37,231
1926				July.....	4,825	33,100	0
January.....	7,573	25,458	18,358				
February.....	7,973	25,844	23,208				

1927 JULY FUTURE

1926				1927			
October.....	185	1,917	123	March.....	4,808	19,161	16,508
November.....	630	6,201	2,262	April.....	8,713	27,693	19,751
December.....	2,509	14,393	6,662	May.....	30,336	41,842	27,052
1927				June.....	21,477	38,296	26,531
January.....	2,269	15,113	14,029	July.....	3,189	25,302	0
February.....	3,706	17,305	15,010				

1928 JULY FUTURE

1927				1928			
November.....	37	405	20	March.....	0,754	40,823	25,141
December.....	204	2,550	455	April.....	37,093	71,317	41,823
1928				May.....	31,193	71,056	61,269
January.....	1,518	14,728	3,782	June.....	10,540	50,689	16,107
February.....	3,557	24,574	15,163	July.....	1,348	10,870	0

1929 JULY FUTURE

1928				1929			
October.....	3	10	10	March.....	14,360	55,110	44,586
November.....	18	255	10	April.....	19,789	74,117	54,532
December.....	171	2,548	200	May.....	26,350	77,098	67,106
1929				June.....	14,980	69,373	12,698
January.....	5,335	21,867	2,782	July.....	1,151	8,446	0
February.....	9,910	43,962	22,423				

1930 JULY FUTURE

1929				1929			
November.....	813	5,880	230	December.....	4,495	14,722	0,038

* Amount defaulted.

197°—30—3

TABLE 11.—Average daily volume of trading, maximum and minimum open commitments during the life of the September wheat futures on the Chicago Board of Trade by months, January 3, 1921, to September 30, 1929 ¹

[In thousands of bushels; i. e., 000 omitted]

1921 SEPTEMBER FUTURE							
Year and month	Average daily volume of trading	Maximum open commitments during month	Minimum open commitments during month	Year and month	Average daily volume of trading	Maximum open commitments during month	Minimum open commitments during month
1921	Bushels	Bushels	Bushels	1921	Bushels	Bushels	Bushels
June.....	16, 156			August.....	14, 451		
July.....	26, 823			September.....	1, 600		
1922 SEPTEMBER FUTURE							
1922				1922			
March.....	810			July.....	21, 041		
April.....	2, 630			August.....	11, 437		
May.....	4, 307			September.....	1, 651		
June.....	12, 458						
1923 SEPTEMBER FUTURE							
1923				1923			
January.....	565			June.....	13, 709		
February.....	1, 112			July.....	17, 356	49, 065	39, 320
March.....	1, 025			August.....	10, 122	49, 051	17, 515
April.....	6, 846			September.....	1, 735	11, 218	0
May.....	8, 757						
1924 SEPTEMBER FUTURE							
1924				1924			
January.....	397	3, 266	237	June.....	16, 523	51, 804	22, 900
February.....	1, 738	10, 242	4, 670	July.....	30, 460	54, 081	46, 826
March.....	2, 369	15, 121	10, 188	August.....	15, 191	53, 923	10, 578
April.....	1, 359	18, 092	15, 011	September.....	1, 600	13, 332	14
May.....	2, 672	21, 913	18, 220				
1925 SEPTEMBER FUTURE							
1925				1925			
January.....	1, 577	6, 716	203	June.....	30, 069	48, 737	35, 225
February.....	2, 507	7, 955	6, 174	July.....	31, 239	46, 682	41, 510
March.....	4, 161	12, 307	8, 767	August.....	23, 814	44, 631	10, 514
April.....	4, 659	15, 153	12, 875	September.....	2, 415	17, 990	16
May.....	13, 938	33, 595	15, 660				
1926 SEPTEMBER FUTURE							
1926				1926			
January.....	522	2, 766	103	June.....	10, 430	39, 495	22, 192
February.....	1, 071	5, 894	2, 824	July.....	34, 567	50, 438	41, 080
March.....	1, 635	9, 035	6, 223	August.....	19, 193	52, 170	21, 843
April.....	2, 955	15, 167	9, 404	September.....	2, 159	17, 780	0
May.....	4, 626	21, 577	15, 063				
1927 SEPTEMBER FUTURE							
1927				1927			
January.....	271	2, 283	82	June.....	17, 327	45, 223	31, 604
February.....	847	6, 353	2, 334	July.....	25, 397	52, 788	46, 428
March.....	1, 014	8, 532	6, 543	August.....	16, 215	53, 923	19, 719
April.....	2, 394	17, 842	8, 769	September.....	1, 812	13, 649	0
May.....	9, 735	30, 101	17, 571				

¹ Open commitment figures prior to July 9, 1923, not available
² Amount defaulted.

TABLE 11.—Average daily volume of trading, maximum and minimum open commitments during the life of the September wheat futures on the Chicago Board of Trade by months, January 3, 1921, to September 30, 1929—Continued

[In thousands of bushels, i. e., 000 omitted]

1923 SEPTEMBER FUTURE

Year and month	Average daily volume of trading	Maximum open commitments during month	Minimum open commitments during month	Year and month	Average daily volume of trading	Maximum open commitments during month	Minimum open commitments during month
1923	<i>Bushels</i>	<i>Bushels</i>	<i>Bushels</i>	1923	<i>Bushels</i>	<i>Bushels</i>	<i>Bushels</i>
January.....	53	395	15	June.....	15,321	54,902	41,645
February.....	90	1,745	745	July.....	21,466	61,951	55,764
March.....	1,173	11,045	1,856	August.....	11,716	56,287	18,888
April.....	8,577	30,795	11,894	September.....	1,377	15,232	0
May.....	15,393	40,010	31,411				

1929 SEPTEMBER FUTURE

1929				1929			
January.....	3	40	10	June.....	21,456	53,621	43,446
February.....	10	160	35	July.....	50,848	97,095	86,457
March.....	1,450	10,693	242	August.....	14,601	86,711	18,368
April.....	5,336	31,758	11,185	September.....	1,301	12,413	0
May.....	8,386	43,481	31,695				

TABLE 12.—Average daily volume of trading, maximum and minimum open commitments during the life of the December wheat futures on the Chicago Board of Trade by months, January 3, 1921, to December 31, 1929¹

[In thousands of bushels; i. e., 000 omitted]

1921 DECEMBER FUTURE

Year and month	Average daily volume of trading	Maximum open commitments during month	Minimum open commitments during month	Year and month	Average daily volume of trading	Maximum open commitments during month	Minimum open commitments during month
1921	<i>Bushels</i>	<i>Bushels</i>	<i>Bushels</i>	1921	<i>Bushels</i>	<i>Bushels</i>	<i>Bushels</i>
July.....	7,981			October.....	23,792		
August.....	18,362			November.....	10,667		
September.....	30,817			December.....	1,587		

1922 DECEMBER FUTURE

1922				1922			
June.....	2,170			October.....	15,135		
July.....	7,045			November.....	7,919		
August.....	15,944			December.....	2,050		
September.....	17,813						

1923 DECEMBER FUTURE

1923				1923			
May.....	20			September.....	15,265	61,880	53,840
June.....	2,958			October.....	17,009	52,873	47,381
July.....	8,007	34,445	10,560	November.....	12,823	40,325	19,334
August.....	11,960	57,020	35,550	December.....	1,816	17,073	0

1924 DECEMBER FUTURE

1924				1924			
April.....	35	455	20	September.....	25,357	75,381	67,835
May.....	245	2,807	455	October.....	39,371	69,352	51,728
June.....	4,216	18,950	3,065	November.....	15,358	51,018	23,946
July.....	14,062	35,131	19,701	December.....	1,982	10,703	0
August.....	22,456	65,831	35,627				

¹ Open commitment figures prior to July 9, 1923, not available.

TABLE 12.—Average daily volume of trading, maximum and minimum open commitments during the life of the December wheat futures on the Chicago Board of Trade by months, January 3, 1921, to December 31, 1929—Continued

(In thousands of bushels; i. e., 000 omitted)

1925 DECEMBER FUTURE¹

Year and month	Average daily volume of trading	Maximum open commitments during month	Minimum open commitments during month	Year and month	Average daily volume of trading	Maximum open commitments during month	Minimum open commitments during month
1925	<i>Bushels</i>	<i>Bushels</i>	<i>Bushels</i>	1925	<i>Bushels</i>	<i>Bushels</i>	<i>Bushels</i>
April.....	52	83	37	September.....	33, 077	60, 616	56, 706
May.....	1, 339	9, 991	262	October.....	28, 545	59, 815	50, 779
June.....	9, 681	25, 048	11, 031	November.....	21, 650	51, 704	23, 182
July.....	14, 516	39, 042	26, 030	December.....	3, 727	22, 564	0
August.....	21, 776	55, 591	37, 185				

1926 DECEMBER FUTURE

1926				1926			
March.....	3	5	5	August.....	16, 429	62, 663	34, 864
April.....	27	457	5	September.....	27, 329	69, 627	61, 778
May.....	281	2, 356	455	October.....	21, 859	61, 075	50, 775
June.....	2, 143	12, 271	2, 632	November.....	20, 659	58, 679	21, 460
July.....	10, 056	33, 469	12, 946	December.....	2, 888	10, 802	0

1927 DECEMBER FUTURE

1927				1927			
April.....	4	12	10	September.....	24, 103	67, 531	52, 327
May.....		17	7	October.....	22, 510	65, 060	57, 681
June.....		7	2	November.....	16, 261	58, 519	25, 190
July.....	5, 029	23, 157	783	December.....	2, 129	20, 228	0
August.....	19, 120	50, 711	23, 681				

1928 DECEMBER FUTURE

1928				1928			
May.....	853	2, 194	176	September.....	19, 587	56, 210	77, 435
June.....	4, 669	16, 150	3, 924	October.....	19, 727	75, 555	71, 847
July.....	10, 375	41, 604	17, 490	November.....	11, 842	72, 329	28, 146
August.....	10, 690	78, 457	46, 267	December.....	2, 174	22, 730	0

1929 DECEMBER FUTURE

1929				1929			
April.....	1, 305	5, 458	85	September.....	32, 501	162, 988	148, 024
May.....	4, 898	23, 434	9, 695	October.....	31, 959	160, 563	118, 786
June.....	9, 603	43, 363	23, 436	November.....	22, 555	118, 274	26, 379
July.....	41, 292	119, 670	45, 393	December.....	1, 860	11, 656	0
August.....	46, 033	147, 172	121, 050				

¹ Old and new style December wheat combined.

WHEAT FUTURES

TABLE 13.—Open commitments (one side only) on the Minneapolis Chamber of Commerce in the May, July, September, and December wheat futures at the end of each week, August 4, 1923, to December 31, 1929

[In thousands of bushels; i. e., 000 omitted]

Year and week ended	May wheat	July wheat	September wheat	December wheat	Year and week ended	May wheat	July wheat	September wheat	December wheat
	Bushels	Bushels	Bushels	Bushels		Bushels	Bushels	Bushels	Bushels
1923					1925				
Aug. 4			7,694	1,837	Jan. 3	20,571	5		
11	30		6,928	2,514	10	21,184	147		
18	179		6,483	4,147	17	21,855	621		
25	799		3,922	6,365	24	21,658	757		
Sept. 1	1,241		1,012	9,543	31	20,861	1,000		
8	1,622		689	10,276	Feb. 7	21,346	1,277		
15	1,844		340	11,281	14	20,932	1,186		
22	2,146		99	12,297	21	21,384	1,789		
29	2,326			12,547	28	20,879	2,011		
Oct. 6	2,868			12,483	Mar. 7	20,702	2,631		
13	3,691			12,398	14	19,371	2,912		
20	4,302			12,310	21	17,414	3,023		
27	5,210			11,664	28	16,392	3,278		
Nov. 3	6,759			10,717	Apr. 4	13,127	4,765		
10	7,895			10,142	11	11,877	5,171		
17	9,156			8,616	18	10,191	6,897		
24	10,945			6,356	25	7,618	9,350		
Dec. 1	14,779	5		1,507	May 2	2,781		20	
8	15,612	15		415	9	1,634		163	
15	10,324	75		307	16	697		348	
22	10,587	104		82	23	238		752	
29	16,747	108		25	June 6			1,221	
					13			9,517	
1924					20			8,365	
Jan. 5	16,108	218			27			6,762	
12	15,828	409	1		July 3			5,419	
19	15,721	551	1		11			2,727	113
26	15,636	597	1		18			1,743	324
Feb. 2	15,023	786	1		25			1,042	962
9	14,894	914	1		Aug. 1			692	1,320
16	14,393	1,272	8		8			7,154	1,540
23	13,744	1,477	73		15			6,065	2,297
Mar. 1	13,153	2,027	74		22			5,624	4,245
8	12,424	2,263	75		29			5,829	6,555
15	11,141	2,967	105		Sept. 5			4,659	10,868
22	10,240	3,104	164		12			2,864	13,640
29	9,537	3,506	276		19			1,127	16,278
Apr. 5	9,051	3,748	303		26			683	17,512
12	8,434	4,014	354		Oct. 3			321	17,383
19	7,005	4,745	514		10				18,699
26	4,786	6,177	741		17				17,550
May 3	534	9,110	1,053		24				15,662
10	179	9,015	1,235		31				13,596
17	77	8,890	1,303		Nov. 7				11,392
24	36	8,723	1,362		14				9,917
31		8,554	1,624		21				8,111
June 7		7,825	2,335	3	28				6,626
14		6,999	3,643	154	Dec. 5				4,963
21		4,991	4,725	720	12				2,302
28		3,709	5,798	1,301	19				1,764
July 3		1,814	6,612	2,254	26				1,413
10		977	6,822	2,439	Jan. 2				1,036
17		833	7,539	3,269	9				
24		64	5,707	3,460	16				
Aug. 2		248	4,757	4,133	23				
9		247	4,674	4,776	30				
16		348	4,412	5,089	Feb. 6				
23		343	4,208	6,371	13				
30		453	2,011	9,942	20				
Sept. 6		604	999	10,701	27				
13		1,217	478	11,625	Mar. 6				
20		1,425	311	11,850	13				
27		1,860	81	12,363	20				
Oct. 4		3,905		12,606	27				
11		4,594		12,193	Apr. 3				
18		5,700		12,345	10				
25		6,663		11,916	17				
Nov. 1		7,943		12,252	24				
8		9,447		11,022	May 1				
15		11,508		8,210	8				
22		14,319		6,410	15				
29		17,387		3,209	22				
Dec. 6		19,019		1,755	Jan. 9				
13		14,324		854	16				
20		19,773		572	23				
27		19,833		247	30				

TABLE 13.—Open commitments (one side only) on the Minneapolis Chamber of Commerce in the May, July, September, and December wheat futures at the end of each week, August 4, 1923, to December 31, 1929—Continued

[In thousands of bushels; i. e., 000 omitted]

Year and week ended	May wheat	July wheat	September wheat	December wheat	Year and week ended	May wheat	July wheat	September wheat	December wheat
	Bushels	Bushels	Bushels	Bushels		Bushels	Bushels	Bushels	Bushels
1920					1927				
June 5		8,582	890		Nov. 5	6,127			20,485
12		7,441	2,169		12	8,112			18,601
19		6,259	3,047		19	11,750			16,629
26		4,604	4,173	15	26	15,699			11,820
July 2		3,654	5,741	249	Dec. 3	22,447			3,241
10		2,349	6,494	762	10	22,661			663
17		1,739	6,466	1,462	17	22,808	5		408
24		1,142	6,880	2,626	23	22,676	11		291
31			6,895	2,925	31	23,182	548		
Aug. 7			7,021	3,811					
14			0,998	4,103	1928				
21		45	5,564	6,319	Jan. 7	22,655	1,705		
28		162	3,678	8,201	14	21,893	2,223		
Sept. 4		623	1,139	11,947	21	21,589	2,450		
11		1,415		14,265	28	22,003	3,173		
18		1,845		14,863	Feb. 4	22,412	3,173		
25		2,349		15,128	11	22,020	4,122		
Oct. 2		2,919		14,480	18	19,781	4,520		
9		3,680		14,902	25	20,784	4,520		
16		4,191		14,862	Mar. 3	19,781	5,408		
23		5,061		13,576	10	19,025	6,676		
30		5,864		13,291	17	18,059	6,943		
Nov. 6		6,392		12,796	24	16,611	7,920	10	
13		7,789		11,533	31	15,532	0,153	10	
20		9,699		8,812	Apr. 7	14,306	10,843	261	
27		12,079		5,546	14	11,961	11,848	1,065	
Dec. 4		15,305		1,087	21	9,690	13,489	1,469	
11		13,944	5		28	6,823	14,110	1,712	
18		10,110	30		May 5	2,051	14,473	2,426	
24		15,737	30	434	12	1,188	13,250	3,614	
31		15,854	62	198	19		13,155	4,852	
					26		13,033	5,167	
1927					June 2		18,067	5,307	
Jan. 5	15,637	338			9		12,663	5,683	
15	15,499	591			16		10,680	5,584	23
22	15,353	608			23		8,768	7,643	53
29	15,192	667			30		4,012	9,605	1,366
Feb. 5	15,187	1,010			July 7			10,274	1,372
11	14,682	1,248			14			9,840	1,064
18	14,080	1,469			21			9,471	1,228
26	14,011	1,745			28			9,070	1,664
Mar. 5	14,425	2,073			Aug. 4			8,926	2,463
12	14,368	2,361			11			8,413	4,860
19	13,120	2,611	140		18			8,302	7,271
26	11,421	3,029	303		25	433		7,051	10,290
Apr. 2	11,131	3,559	377		Sept. 1	615		4,551	24,277
9	10,667	4,030	443		8	1,450		1,907	16,786
16	10,061	4,406	607		15	2,474		1,344	19,110
23	9,936	5,671	1,110		22	3,327			21,485
30	7,898	7,823	1,467		29	4,806			22,114
May 7	1,096	8,179	1,685		Oct. 6	6,907			20,877
14	603	8,098	1,064		13	0,189			20,894
21	372	7,676	2,066		20	10,772			21,654
28	85	7,287	2,548		27	12,773			20,853
June 4		6,141	3,124		Nov. 3	14,994			19,868
11		5,700	4,306	12	10	18,014			18,664
18		4,616	5,834	20	17	21,054			15,461
25		1,724	7,002	62	24	24,416			11,122
July 1		1,732	7,002	293	Dec. 1	20,628			4,941
8		416	7,905	608	8	30,431	8		1,575
15		185	7,693	680	15	30,938	123		769
22			8,255	762	22	31,561	228		362
29			8,213	1,048	29	32,673	510		80
Aug. 5			7,967	1,468					
12			6,691	2,239	1929				
19			6,150	3,165	Jan. 5	31,807	1,035		
26			5,425	5,602	12	30,851	2,526		
Sept. 3			2,450	16,071	19	28,105	4,137		
10			1,593	12,552	26	24,482	5,587		
17			724	15,676	Feb. 2	23,284	6,768		
24			419	17,098	9	22,657	7,658		
Oct. 1	5			20,232	16	20,626	0,150		
8	297			21,497	23	19,855	10,782		
15	852			21,307	Mar. 2	19,120	12,402		
22	1,451			21,080	9	18,061	12,796	397	
29	2,480			21,000	16	17,633	12,789	502	

WHEAT FUTURES

TABLE 13.—Open commitments (one side only) on the Minneapolis Chamber of Commerce in the May, July, September, and December wheat futures at the end of each week, August 4, 1923, to December 31, 1929—Continued

[In thousands of bushels; i. e., 000 omitted]

Year and week ended	May wheat	July wheat	September wheat	December wheat	Year and week ended	May wheat	July wheat	September wheat	December wheat
1929	<i>Bushels</i>	<i>Bushels</i>	<i>Bushels</i>	<i>Bushels</i>	1929	<i>Bushels</i>	<i>Bushels</i>	<i>Bushels</i>	<i>Bushels</i>
Mar. 23	17,300	12,785	863	-----	Aug. 17	1,696	-----	0,802	22,503
30	16,421	13,609	1,322	-----	24	3,233	-----	7,375	24,937
Apr. 6	15,629	13,642	2,045	-----	31	4,640	-----	2,759	25,745
13	13,630	15,182	2,822	-----	Sept. 7	6,573	-----	1,389	29,017
20	11,224	15,709	3,567	-----	14	8,832	-----	791	28,330
27	4,967	20,351	5,114	-----	21	12,170	-----	439	25,902
May 4	566	23,430	5,559	-----	28	14,052	-----	316	28,219
11	420	21,076	6,216	-----	Oct. 5	15,019	-----	-----	27,670
18	106	21,150	6,812	-----	11	15,770	-----	-----	27,361
25	39	20,892	7,370	-----	19	17,872	-----	-----	26,408
June 1	-----	18,396	9,006	-----	26	19,892	-----	-----	28,169
8	-----	16,250	10,690	70	Nov. 2	21,361	-----	-----	22,182
15	-----	15,033	12,066	313	9	22,700	72	-----	20,412
22	-----	12,784	14,104	911	16	24,276	140	-----	17,968
29	-----	3,764	20,785	2,115	23	28,305	219	-----	13,361
July 6	-----	1,270	21,646	4,119	30	35,060	480	-----	4,988
13	-----	823	10,915	7,330	Dec. 7	36,794	638	-----	660
20	-----	198	16,811	11,028	14	37,414	1,026	-----	440
27	-----	52	15,592	15,564	21	37,197	1,392	-----	155
Aug. 3	20	-----	14,491	17,902	28	36,828	1,788	-----	110
10	270	-----	11,781	20,027					

TABLE 14.—Open commitments (one side only) on the Kansas City Board of Trade in the May, July, September, and December wheat futures at the end of each week, August 4, 1923, to December 31, 1929

[In thousands of bushels; i. e., 000 omitted]

Year and week ended	May wheat	July wheat	September wheat	December wheat	Year and week ended	May wheat	July wheat	September wheat	December wheat
1923	<i>Bushels</i>	<i>Bushels</i>	<i>Bushels</i>	<i>Bushels</i>	1924	<i>Bushels</i>	<i>Bushels</i>	<i>Bushels</i>	<i>Bushels</i>
Aug. 4	1,212	-----	5,363	3,275	Mar. 22	7,865	2,568	-----	-----
11	2,126	-----	5,768	4,741	29	6,780	2,745	-----	-----
18	3,288	-----	4,491	5,103	Apr. 5	6,811	2,817	10	-----
25	4,041	-----	3,542	5,806	12	5,955	2,901	28	-----
Sept. 1	4,814	-----	1,490	5,819	19	5,268	3,604	87	-----
8	5,284	-----	1,031	5,077	26	4,291	4,301	188	-----
15	5,937	-----	802	6,137	May 3	287	5,711	362	-----
22	5,940	-----	437	6,176	10	286	5,667	397	-----
29	5,573	-----	-----	5,725	17	160	5,383	464	5
Oct. 6	5,251	63	-----	5,305	24	127	5,200	518	5
13	5,172	135	-----	4,928	31	-----	5,195	681	7
20	5,469	276	-----	5,031	June 7	-----	4,661	1,282	27
27	5,709	354	-----	4,770	14	-----	3,521	2,127	276
Nov. 3	5,463	408	-----	4,285	21	-----	2,581	2,166	590
10	6,228	514	-----	3,491	28	-----	1,809	3,123	773
17	6,832	950	-----	3,043	July 3	-----	1,210	3,216	981
24	7,407	1,102	-----	2,503	10	-----	450	4,338	1,191
Dec. 1	8,630	1,230	-----	472	17	-----	230	4,578	1,765
8	9,155	1,338	-----	333	24	-----	130	4,503	2,864
15	9,578	1,491	-----	311	Aug. 2	-----	-----	4,541	3,531
22	9,712	1,049	-----	175	9	-----	-----	4,235	5,320
29	9,867	1,712	-----	95	16	19	-----	3,695	5,645
					23	172	-----	3,214	7,285
1924					30	457	-----	1,923	8,041
Jan. 5	10,192	1,880	-----	-----	Sept. 6	716	-----	717	9,294
12	10,001	1,833	-----	-----	13	1,183	-----	357	9,783
19	9,980	1,780	-----	-----	20	1,368	-----	290	9,468
26	9,970	1,805	-----	-----	27	1,896	-----	85	8,802
Feb. 2	9,330	1,667	-----	-----	Oct. 4	2,811	-----	-----	10,267
9	9,066	1,895	-----	-----	11	3,058	2	-----	8,531
16	8,640	2,210	-----	-----	18	3,390	2	-----	8,287
23	8,640	2,214	-----	-----	25	3,751	-----	-----	9,803
Mar. 1	8,469	2,340	-----	-----	Nov. 1	4,650	-----	16	8,905
8	8,300	3,281	-----	-----	8	6,585	-----	182	7,709
15	7,988	2,594	-----	-----	15	7,848	-----	347	6,137

TABLE 14.—Open commitments (one side only) on the Kansas City Board of Trade in the May, July, September, and December wheat futures at the end of each week, August 4, 1923, to December 31, 1929—Continued.

[In thousands of bushels; i. e., 000 omitted]

Year and week ended	May wheat	July wheat	September wheat	December wheat	Year and week ended	May wheat	July wheat	September wheat	December wheat
1924					1928				
Nov. 23	Bushels 9,008	Bushels 515	Bushels -----	Bushels 5,870	Apr. 3	Bushels 6,209	Bushels 2,472	Bushels 561	Bushels -----
29	9,912	593	-----	5,530	10	5,807	2,596	590	-----
Dec. 6	10,533	641	-----	953	17	5,517	2,905	651	-----
13	10,309	758	-----	440	24	5,283	2,089	769	-----
20	9,385	770	-----	432	May 1	4,114	3,125	1,293	-----
27	9,699	767	-----	240	8	3,100	3,406	1,340	-----
					15	2,838	3,428	1,624	-----
					22	1,930	3,719	1,672	-----
					29		3,359	1,801	-----
1923					June 5		3,716	2,016	-----
Jan. 3	9,779	833	-----	10	12		3,444	2,296	40
10	9,663	894	-----	16	19		3,514	2,715	130
17	9,194	1,409	-----	26	26		3,234	3,635	204
24	8,703	1,711	-----	47	July 3		2,432	6,563	922
31	8,780	1,763	-----	93	10		2,234	7,042	2,142
Feb. 7	7,766	1,668	-----	155	17		1,361	7,585	3,328
14	7,457	1,630	-----	178	24		951	9,363	5,066
21	7,574	1,612	-----	353	31			10,560	6,984
28	7,853	2,001	-----	482	Aug. 7			10,747	8,849
Mar. 7	6,929	2,016	-----	409	14			10,032	10,065
14	6,715	1,901	-----	402	21			9,125	13,495
21	5,750	1,442	-----	329	28			5,744	14,564
28	5,201	1,659	-----	474	Sept. 4			2,393	15,593
Apr. 4	4,690	1,660	-----	538	11			1,892	16,259
11	3,941	1,902	-----	629	18			832	16,901
18	2,751	1,911	-----	657	25			449	10,694
25	2,216	2,238	-----	865	Oct. 2				15,656
May 2	1,371	2,897	-----	818	9				15,199
9	1,100	3,215	-----	857	16				14,395
16	795	3,596	-----	1,142	23				13,014
23	572	3,877	-----	1,450	30				12,307
29		4,099	-----	2,061	Nov. 6				11,666
June 6		4,226	-----	2,045	13				10,868
13		4,018	-----	2,369	20				9,701
20		3,868	-----	2,847	27				7,840
27		3,360	-----	3,119	Dec. 4				3,765
July 3	24	2,168	-----	3,579	11				1,731
11	89	1,473	-----	4,047	18				1,312
18	372	1,062	-----	4,507	24				850
25	957	573	-----	4,024	31				
Aug. 1	1,308		-----	3,184					
8	1,555		-----	4,071					
15	2,359		-----	4,086					
22	2,805		-----	5,534	1927				
29	3,277		-----	6,814	Jan. 8				
Sept. 5	3,402		-----	6,427	15				
12	3,980		-----	7,388	22				
19	3,819		-----	8,270	29				
26	3,900		-----	5,247	Feb. 5				
Oct. 3	3,623		-----	5,319	11				
10	3,715		-----	4,969	18				
17	3,752		-----	4,790	25				
24	4,062	71	-----	4,748	Mar. 5				
31	3,912	134	-----	3,923	12				
Nov. 7	3,889	159	-----	4,437	19				
14	3,940	185	-----	5,506	26				
21	4,511	295	-----	1,743	Apr. 2				
28	5,484	580	-----	1,783	9				
Dec. 5	5,717	642	-----	455	16				
12	6,317	815	-----	276	23				
19	6,660	810	-----		30				
26	6,087	1,116	-----		May 7				
31	6,488	1,236	-----		14				
					21				
					28				
1925					June 4				
Jan. 9	6,694	1,231	-----		11				
16	6,670	1,250	-----		18				
23	6,767	1,383	-----		25				
30	6,808	1,388	-----		July 2				
Feb. 6	7,154	1,367	-----		9				
13	6,959	1,320	-----		16				
20	6,502	1,295	-----		23				
27	6,387	1,816	-----		Aug. 6				
Mar. 6	6,344	1,802	-----		13				
13	6,366	1,831	-----		20				
20	6,135	1,969	-----						
27	6,053	2,122	-----						

WHEAT FUTURES

TABLE 14.—Open commitments (one side only) on the Kansas City Board of Trade in the May, July, September, and December wheat futures at the end of each week, August 4, 1923, to December 31, 1929—Continued

[In thousands of bushels; i. s., 000 omitted]

Year and week ended	May wheat	July wheat	September wheat	December wheat	Year and week ended	May wheat	July wheat	September wheat	December wheat
1927					1928				
Aug. 27	12		7,207	10,925	Nov. 3	7,107			17,692
Sept. 3	188		3,413	15,045	10	8,804			16,088
10	280		1,854	15,681	17	10,548	124		14,199
17	633		901	16,915	24	12,890	231		11,344
24	850		555	17,223	Dec. 1	17,854	454		3,536
Oct. 1	1,150			17,229	8	18,232	535		1,515
8	1,402			16,881	15	18,532	583		934
15	1,511			16,538	22	18,341	730		466
22	2,069			15,489	29	18,608	1,117		198
29	2,822			14,794					
Nov. 5	3,351			14,029	1929				
12	4,005			13,074	Jan. 5	18,261	1,413		
19	5,126			12,061	12	17,710	1,757		
26	6,913			10,117	19	17,048	2,364		
Dec. 3	10,903			3,204	26	16,110	3,151		
10	12,071			1,480	Feb. 2	15,810	3,841		
17	12,352			645	9	15,615	4,211		
24	12,546			355	16	14,785	4,610		
31	12,325	158			23	13,108	5,626		
					Mar. 2	12,744	6,273		
1928					9	11,933	6,865		
Jan. 7	12,164	319			16	11,549	7,337		
14	12,400	612			23	11,121	7,907		
21	12,098	709			30	10,761	8,401		
28	11,939	870			Apr. 6	10,085	9,337	15	
Feb. 4	11,424	912			13	8,973	10,411	29	
11	10,829	985			20	7,864	10,723	171	
18	10,473	1,079			27	4,667	12,501	1,268	
25	10,242	1,220			May 4	1,671	14,583	3,042	5
Mar. 3	9,773	1,642			11	1,455	11,951	3,915	11
10	8,678	2,435			18	374	11,503	5,386	12
17	8,563	2,503			25	166	11,112	4,515	17
24	8,390	2,638			June 1		10,750	5,386	35
31	7,208	3,400			8		9,883	6,233	52
Apr. 7	6,257	3,890			15		9,341	7,283	50
14	5,936	5,157			22		7,202	9,024	735
21	4,971	6,872			29		4,092	11,562	2,875
28	3,270	6,770	719		July 6		1,135	12,790	6,538
May 5	2,001	7,182	1,037		13		934	11,342	11,093
12	1,511	7,259	1,369		20		484	11,648	10,181
19	1,181	6,061	1,596		27		241	10,272	17,832
26	631	7,445	1,742		Aug. 3			9,972	20,593
June 2		5,632	2,023	21		5		8,689	20,035
9		4,969	2,890	31		1,238		7,197	22,378
16		4,306	2,465	52		2,342		5,999	23,535
23		4,151	2,027	123		3,047		3,660	23,052
30		3,106	3,710	330	Sept. 7	3,589		2,231	22,506
July 7		2,202	5,524	823	14	3,731		1,890	22,249
14			6,733	2,512	21	4,376		1,530	22,550
21			8,754	4,945	28	5,255		234	21,864
28			10,981	8,117	Oct. 5	5,782			21,374
Aug. 4			11,008	11,454	11	6,447			20,980
11			9,701	15,024	19	8,071			20,180
18	343		8,858	18,071	26	9,315			10,155
25	979		7,396	20,302	Nov. 2	10,502			17,318
Sept. 1	1,791		3,449	22,330	9	11,727	5		15,420
8	2,435		3,051	25,834	16	14,162	26		14,212
15	3,146			21,893	23	17,295	47		10,226
22	3,702			21,143	30	21,178	231		5,717
29	4,106			20,669	Dec. 7	22,523	478		2,090
Oct. 6	4,630			20,475	14	22,155	714		1,089
13	5,453			19,700	21	22,193	940		532
20	5,272			18,706	28	22,634	1,059		79
27	6,912								

TABLE 15.—Dates on which the principal wheat futures became dominant on the Chicago Board of Trade during the period January 3, 1921, to December 31, 1929¹

Year life of future ended	May future	July future	September future	December future
1921		Apr. 25, 1921	June 21, 1921	Aug. 16, 1921
1922	Oct. 20, 1921	Apr. 26, 1922	June 24, 1922	Aug. 11, 1922
1923	Nov. 6, 1922	Apr. 11, 1923	June 25, 1923	Aug. 17, 1923
1924	Nov. 13, 1923	Apr. 28, 1924	June 12, 1924	Aug. 15, 1924
1925	Nov. 1, 1924	Apr. 24, 1925	June 12, 1925	Aug. 7, 1925
1926	Oct. 22, 1925	Apr. 30, 1926	June 30, 1926	Aug. 16, 1926
1927	Nov. 16, 1926	Apr. 30, 1927	June 8, 1927	Aug. 18, 1927
1928	Nov. 23, 1927	Apr. 3, 1928	June 9, 1928	Aug. 8, 1928
1929	Nov. 19, 1928	Apr. 17, 1929	June 13, 1929	July 24, 1929

¹ March wheat did not become a dominant future during this period. The date the future became dominant represents the first day that the open commitments in that future exceeded those of any of the other futures. As open commitment figures were not reported until July 9, 1923, the dates indicated prior to July 9, 1923, represent estimates.

TABLE 16.—Comparison of the volume of trading in the various wheat futures from September, 1924, through December, 1929, with the total volume of trades settled by notices passed, deliveries, and the actual amount of grain involved

[In thousands of bushels; i. e., 000 omitted]

Future	Total quantity sold during life of future	Total volume settled by notices passed	Volume of wheat futures settled by delivery ¹		Total quantity actual wheat delivered	Ratio of total number of bushels sold during life of future to number of bushels actual wheat delivered	Ratio of volume of futures settled by delivery to total number of bushels of wheat actually delivered
			Quantity	Percentage of total bushels sold during life of future			
September, 1924	Bushels 1, 638, 308	Bushels 34, 264	Bushels 12, 018	Per cent 0.65	Bushels 2, 645	1- 635	1-4.15
December, 1924	2, 862, 926	23, 082	8, 106	.28	4, 701	1- 629	1-1.72
May, 1925	7, 733, 848	25, 574	7, 645	.10	2, 470	1-3, 120	1-3.08
July, 1925	3, 178, 397	0, 489	5, 124	.16	4, 225	1- 751	1-1.21
September, 1925	2, 806, 221	12, 933	5, 036	.17	1, 708	1-1, 737	1-2.05
December, 1925	3, 262, 829	8, 505	1, 768	.05	701	1-4, 840	1-2.44
May, 1926	7, 455, 083	(²)	2, 725	.04	(³)		
July, 1926	3, 235, 235	(²)	1, 789	.06	(³)		
September, 1926	1, 657, 735	(²)	9, 466	.48	(³)		
December, 1926	2, 092, 906	(²)	5, 720	.26	(³)		
May, 1927	3, 845, 526	(²)	5, 720	.15	2, 003	1-1, 920	1-2.86
July, 1927	1, 063, 061	(²)	6, 835	.65	(³)		
September, 1927	1, 897, 730	(²)	12, 829	.68	(³)		
December, 1927	2, 254, 261	(²)	10, 888	.48	(³)		
March, 1928	238, 045	(²)	2, 300	.70	(³)		
May, 1928	1, 021, 480	(²)	7, 651	.40	(³)		
July, 1928	2, 413, 383	(²)	15, 286	.63	(³)		
September, 1928	1, 524, 704	(²)	4, 902	.25	(³)		
December, 1928	2, 215, 674	(²)	7, 581	.34	(³)		
March, 1929	215, 175	(²)	6, 081	3.15	(³)		
May, 1929	3, 176, 458	(²)	21, 300	.67	(³)		
July, 1929	2, 203, 750	(²)	11, 972	.54	(³)		
September, 1929	2, 678, 200	(²)	14, 371	.42	(³)		
December, 1929	4, 010, 162	(²)	22, 116	.45	(³)		

¹ This column shows the quantity settled by delivery and paid for, whereas the figures in the column to the left, giving the volume settled by notices passed, shows the amount settled by delivery but not paid for, the notices being passed on to others.

² Passing of notices was discontinued January 6, 1920, when the new clearing house began to function.

³ Number of bushels of actual wheat involved in the delivery not known.

TABLE 17.—Highest and lowest prices, the seasonal range and the average daily range in prices for the life of each of the principal wheat futures traded in on the Chicago Board of Trade, January 3, 1921, to December 31, 1929¹

Future	Highest price	Date	Lowest price	Date	Range for life of future	Average daily range for life of future
1921 March wheat.....	270	July 15, 1920	147	Nov. 26, 1920	129	5½
1928 March wheat.....	153¾	Aug. 11, 1927	124½	Oct. 24, 1927	29¼	1¾
1929 March wheat.....	129½	Feb. 15, 1929	112½	Jan. 5, 1929	16¾	1¾
1921 May wheat.....	187	May 31, 1921	110½	Apr. 14, 1921	67½	4¾
1922 May wheat.....	149½	Feb. 27, 1922	103½	Nov. 4, 1921	46½	3¼
1923 May wheat.....	129¾	Apr. 26, 1923	101½	Sept. 14, 1922	22¾	1¾
1924 May wheat.....	114½	Oct. 5, 1923	100¾	Mar. 28, 1924	14¾	1¾
1925 May wheat.....	206½	Jan. 28, 1925	119½	July 8, 1924	86¾	3¾
1926 May wheat.....	Old—182	Dec. 29, 1925	133	Oct. 3, 1925	49	3
1926 May wheat.....	New—185½	Dec. 30, 1925	134½	Oct. 5, 1925	50½	3¼
1927 May wheat.....	186¾	May 31, 1927	130¾	Apr. 13, 1927	26	1¾
1928 May wheat.....	171½	Apr. 30, 1928	126¾	Oct. 24, 1927	44¾	1¾
1929 May wheat.....	133½	Feb. 15, 1929	93¼	May 31, 1929	40¾	1½
1921 July wheat.....	143½	June 13, 1921	101½	Apr. 20, 1921	42¼	4
1922 July wheat.....	130¼	Apr. 22, 1922	97¾	Jan. 3, 1922	32½	2½
1923 July wheat.....	123½	Apr. 26, 1923	96	July 30, 1923	29½	1½
1924 July wheat.....	138½	July 26, 1924	102	Mar. 28, 1924	36¾	1¼
1925 July wheat.....	174½	Mar. 2, 1925	121	Aug. 27, 1924	53½	3¾
1926 July wheat.....	158½	July 31, 1926	120	Sept. 28, 1925	38½	2¾
1927 July wheat.....	151½	May 28, 1927	120¼	Apr. 11, 1927	25¼	1½
1928 July wheat.....	170½	Apr. 30, 1928	117½	July 31, 1925	53¾	1¾
1929 July wheat.....	146¾	July 18, 1929	96	May 31, 1929	50¾	2
1921 September wheat.....	134¾	July 15, 1921	113½	Aug. 22, 1921	21¼	3½
1922 September wheat.....	122½	May 16, 1922	97¾	Aug. 21, 1922	24¾	1¾
1923 September wheat.....	123¼	Apr. 26, 1923	95¾	July 17, 1923	27½	1¾
1924 September wheat.....	140¾	Sept. 30, 1924	102½	Nov. 20, 1924	37½	1¾
1925 September wheat.....	167½	June 5, 1925	123	Apr. 3, 1925	44½	3¾
1925 September wheat.....	147½	Feb. 3, 1926	122¾	Oct. 7, 1925	25¾	1½
1927 September wheat.....	149½	May 31, 1927	124¾	Sept. 21, 1927	24¾	1½
1928 September wheat.....	167½	Apr. 30, 1928	109¾	Sept. 10, 1928	60¾	1¾
1929 September wheat.....	151¾	July 18, 1929	106¾	May 31, 1929	51	2¾
1921 December wheat.....	135¾	July 15, 1921	98	Nov. 4, 1921	40¾	3¼
1922 December wheat.....	128½	Dec. 20, 1922	99¾	Sept. 14, 1922	29½	1¾
1923 December wheat.....	117½	May 17, 1923	99	July 17, 1923	18¾	1¾
1924 December wheat.....	170½	Dec. 27, 1924	109½	Apr. 10, 1924	73½	2½
1925 December wheat.....	Old—187½	Dec. 31, 1925	131¾	Oct. 3, 1925	56¾	3¾
1925 December wheat.....	New—190½	Dec. 30, 1925	133¼	Oct. 3, 1925	57¾	3¾
1926 December wheat.....	150¾	July 19, 1926	131¾	Apr. 3, 1926	18½	1¾
1927 December wheat.....	150¾	Aug. 11, 1927	121½	Oct. 24, 1927	29½	1¾
1928 December wheat.....	156½	May 24, 1928	110½	Dec. 31, 1928	46½	1¾
1929 December wheat.....	153	July 29, 1929	105	May 31, 1929	53	2¾

¹ No trading in March wheat as a principal future from Apr. 1, 1921, to July 31, 1927. See text for explanation of old style and new style 1926 May wheat and 1925 December wheat.

TABLE 18.—High and low prices and the average daily range and closing price of the Chicago March wheat futures, by months, January 3, 1921, to December 31, 1929¹

1921 MARCH FUTURE									
Year and month	High	Low	Average daily—		Year and month	High	Low	Average daily—	
			Range	Closing price				Range	Closing price
1921	Cents	Cents	Cents	Cents	1921	Cents	Cents	Cents	Cents
January.....	184¾	153¾	43½	171½	March.....	174	149	39½	160
February.....	175¾	148½	49¼	164¾					

1928 MARCH FUTURE									
1927	High	Low	Range	Closing price	1928	High	Low	Range	Closing price
September.....	142¾	131½	1½	136	February.....	134¾	128	1½	131¾
October.....	135=	124½	1¾	131	March.....	143¾	133½	1¼	130
November.....	134	127½	1¼	130¾					
December.....	133¾	127	1	130					

¹ No trading in March wheat as a principal future from Apr. 1, 1921, to July 31, 1927.

TABLE 18.—High and low prices and the average daily range and the closing price of the Chicago March wheat futures, by months, January 3, 1921, to December 31, 1929—Continued

1929 MARCH FUTURE					1930 MARCH FUTURE				
Year and month	High	Low	Average daily—		Year and month	High	Low	Average daily—	
			Range	Closing price				Range	Closing price
1928	Cents	Cents	Cents	Cents	1929	Cents	Cents	Cents	Cents
July.....	123½	128½			October.....	144½	121¼	2¾	137½
August.....	127	116½	13	120½	November.....	136½	117¼	2¼	129
September.....	125	110	19½	119¾	December.....	139	121½	2¼	130½
October.....	123	117	19	120¾					
November.....	123½	117½	19½	120¾	1929				
					January.....	127½	112½	1½	120½
					February.....	120½	122¾	1½	125¾
					March.....	127½	115½	1¾	122½

TABLE 19.—High and low prices and the average daily range and closing prices of the Chicago May wheat futures, by months, January 3, 1921, to December 31, 1929

1921 MAY FUTURE					1922 MAY FUTURE					1923 MAY FUTURE					1924 MAY FUTURE				
Year and month	High	Low	Average daily—		Year and month	High	Low	Average daily—		Year and month	High	Low	Average daily—		Year and month	High	Low	Average daily—	
			Range	Closing price				Range	Closing price				Range	Closing price				Range	Closing price
1921	Cents	Cents	Cents	Cents	1922	Cents	Cents	Cents	Cents	1923	Cents	Cents	Cents	Cents	1924	Cents	Cents	Cents	Cents
January.....	175½	148	4½	162¾	April.....	140½	119½	3½	129½	January.....	122½	115¼	1½	118¼	January.....	111¾	107¼	1	108¾
February.....	163½	140¾	4¾	154½	May.....	137	132	6¾	153½	February.....	124½	116¼	1¾	119¾	February.....	113¼	109¾	1	111
March.....	164½	137½	3½	150½						March.....	138	128½	3½	136½	March.....	112½	100½	1½	104¾
					April.....	140¼	129¾	3½	137½	April.....	127¾	119½	1½	123½	April.....	105¼	100¾	1½	102¾
					May.....	147¼	116	3¾	137½	May.....	123½	111½	1¾	117½	May.....	106¾	102¾	¾	104¾

WHEAT FUTURES

TABLE 19.—High and low prices and the average daily range and closing prices of the Chicago May wheat futures, by months, January 3, 1921, to December 31, 1929—Continued

1925 MAY FUTURE

Year and month	High	Low	Average daily—		Year and month	High	Low	Average daily—			
			Range	Closing price				Range	Closing price		
1924				1925							
	Cents	Cents	Cents	Cents		Cents	Cents	Cents	Cents		
June.....	121 ³ / ₄	124 ¹ / ₄	5 ¹ / ₄	121 ³ / ₄	January.....	205 ⁵ / ₈	173 ¹ / ₂	3 ¹ / ₄	183 ³ / ₄		
July.....	143	119 ³ / ₄	2 ³ / ₄	131 ³ / ₄	February.....	202 ³ / ₄	177 ¹ / ₂	4 ³ / ₄	180 ³ / ₄		
August.....	145	129 ¹ / ₄	2 ⁵ / ₈	137 ¹ / ₂	March.....	202	140 ¹ / ₂	6 ³ / ₄	171 ³ / ₄		
September.....	143 ³ / ₄	132 ¹ / ₄	2 ¹ / ₂	135 ⁵ / ₈	April.....	182 ³ / ₄	136 ¹ / ₂	5 ¹ / ₂	150 ³ / ₄		
October.....	157	144 ³ / ₄	3 ¹ / ₄	150 ⁵ / ₈	May.....	174 ³ / ₄	154 ¹ / ₂	4 ¹ / ₄	160 ³ / ₄		
November.....	164 ¹ / ₄	144 ¹ / ₂	2 ⁵ / ₈	155							
December.....	153 ¹ / ₄	158 ³ / ₄	3	169 ³ / ₄							

1926 MAY FUTURE

1925				1926					
July, old style.....	163 ³ / ₄	148 ¹ / ₄	3 ¹ / ₄	155 ³ / ₄	January, old style.....	181	160 ³ / ₄	2 ³ / ₄	173 ¹ / ₄
August, old style.....	168 ³ / ₄	154 ¹ / ₂	2 ³ / ₄	162 ³ / ₄	January, new style.....	183 ³ / ₄	168 ³ / ₄	2 ⁵ / ₈	175 ⁵ / ₈
September, old style.....	158 ¹ / ₄	138 ³ / ₄	2 ⁵ / ₈	151 ¹ / ₄	February, old style.....	170 ³ / ₄	160 ⁵ / ₈	2 ³ / ₄	167 ⁵ / ₈
October, old style.....	148	133	2 ³ / ₄	140 ⁵ / ₈	February, new style.....	178 ¹ / ₂	162 ¹ / ₄	2 ³ / ₄	160 ³ / ₄
October, new style.....	149 ¹ / ₄	134 ⁵ / ₈	2 ⁵ / ₈	141 ¹ / ₄	March, old style.....	165 ¹ / ₂	152 ¹ / ₂	3	158 ³ / ₄
November, old style.....	161 ³ / ₄	142 ¹ / ₄	2 ¹ / ₂	150 ³ / ₄	March, new style.....	166 ³ / ₄	153 ¹ / ₂	3 ³ / ₄	160
November, new style.....	164	143	2 ¹ / ₂	151 ³ / ₄	April, old style.....	168 ¹ / ₂	154	2 ¹ / ₄	161
December, old style.....	182	158 ³ / ₄	4 ¹ / ₄	165 ³ / ₄	April, new style.....	170 ⁵ / ₈	154 ³ / ₄	2 ⁵ / ₈	162 ³ / ₄
December, new style.....	185 ¹ / ₂	160 ¹ / ₂	4 ⁵ / ₈	170 ³ / ₄	May, old style.....	164 ¹ / ₄	150	3	150
					May, new style.....	171 ¹ / ₂	156 ³ / ₄	3 ³ / ₄	162

1927 MAY FUTURE

1926				1927					
July.....	155 ³ / ₄	140	5 ¹ / ₄	145	January.....	143	135 ³ / ₄	1 ¹ / ₄	130 ⁵ / ₈
August.....	152 ¹ / ₂	130 ³ / ₄	1 ⁵ / ₈	135	February.....	143 ¹ / ₄	133 ¹ / ₄	1 ¹ / ₂	140 ³ / ₄
September.....	146 ⁵ / ₈	138	1 ³ / ₄	141 ⁷ / ₈	March.....	142 ¹ / ₂	131 ¹ / ₂	1 ¹ / ₄	137 ¹ / ₂
October.....	150 ³ / ₄	141 ¹ / ₂	1 ¹ / ₂	145 ¹ / ₂	April.....	138	130 ³ / ₄	1 ¹ / ₄	133 ⁵ / ₈
November.....	147 ¹ / ₂	136 ¹ / ₄	1 ⁵ / ₈	141 ¹ / ₂	May.....	156 ³ / ₄	135 ³ / ₄	2 ³ / ₄	144
December.....	142 ¹ / ₄	137 ¹ / ₂	1 ⁵ / ₈	139 ⁵ / ₈					

1928 MAY FUTURE

1927				1928					
July.....	148 ⁵ / ₈	145 ¹ / ₄	5 ¹ / ₄	150 ³ / ₄	January.....	133 ¹ / ₄	128 ³ / ₄	7 ¹ / ₄	130 ³ / ₄
August.....	153	142	5 ¹ / ₈	130 ³ / ₄	February.....	135 ³ / ₄	128 ³ / ₄	1 ¹ / ₂	131 ³ / ₄
September.....	144 ¹ / ₂	133 ⁵ / ₈	3 ¹ / ₄	130 ¹ / ₄	March.....	144 ³ / ₄	133 ⁵ / ₈	1 ¹ / ₄	138 ³ / ₄
October.....	137 ¹ / ₄	129 ¹ / ₄	1 ¹ / ₂	133 ¹ / ₄	April.....	171 ¹ / ₂	142	2 ¹ / ₄	152 ³ / ₄
November.....	136 ¹ / ₄	128 ³ / ₄	1 ¹ / ₄	133 ¹ / ₄	May.....	170	141	3 ³ / ₄	152
December.....	135 ¹ / ₄	128 ¹ / ₄	1	131 ³ / ₄					

1929 MAY FUTURE

1928				1929					
August.....	129 ¹ / ₄	118	1 ¹ / ₄	122 ⁷ / ₈	January.....	130 ¹ / ₄	115 ³ / ₄	1 ¹ / ₂	123 ¹ / ₄
September.....	127 ³ / ₄	119 ¹ / ₄	1 ¹ / ₂	122 ³ / ₄	February.....	133 ⁵ / ₈	120 ³ / ₄	1 ¹ / ₂	130
October.....	127 ¹ / ₂	119 ¹ / ₄	1 ¹ / ₂	123 ¹ / ₄	March.....	131 ¹ / ₂	118	2	126 ¹ / ₂
November.....	125 ¹ / ₄	120 ⁵ / ₈	1 ³ / ₄	123 ¹ / ₄	April.....	124 ¹ / ₄	111	2 ¹ / ₂	117 ³ / ₄
December.....	121 ¹ / ₄	117 ¹ / ₄	7 ¹ / ₈	121 ³ / ₄	May.....	114 ¹ / ₂	93 ¹ / ₄	1 ³ / ₄	104

1930 MAY FUTURE

1929				1930					
June.....	130 ¹ / ₄	120	5 ¹ / ₄	127 ¹ / ₄	October.....	148	124 ¹ / ₂	3	141 ³ / ₄
July.....	161	131 ¹ / ₂	1 ¹ / ₂	132 ¹ / ₄	November.....	140 ¹ / ₂	121 ¹ / ₄	2 ³ / ₄	132 ¹ / ₄
August.....	163 ¹ / ₄	147 ¹ / ₄	3 ¹ / ₄	152 ³ / ₄	December.....	143 ¹ / ₄	125 ¹ / ₂	2 ³ / ₄	134 ¹ / ₄
September.....	155 ¹ / ₄	141 ¹ / ₂	2 ¹ / ₂	148 ³ / ₄					

1 See text for explanation of old and new style wheat.

TABLE 20.—High and low prices and the average daily range and closing prices of the Chicago July wheat futures, by months, January 3, 1921, to December 31, 1929

1921 JULY FUTURE									
Year and month	High	Low	Average daily--		Year and month	High	Low	Average daily	
			Range	Closing price				Range	Closing price
1921	Cents	Cents	Cents	Cents	1921	Cents	Cents	Cents	Cents
March.....	129½	119	3¾	123¼	June.....	143½	118	4¾	131½
April.....	121¾	101¾	3½	108¾	July.....	135¾	115	3¾	126¾
May.....	136¾	108	4	119¾					
1922 JULY FUTURE									
1921					1922				
November.....	109	99½			March.....	124½	112¾	2¾	118¾
December.....	111¾	100¾	2	104	April.....	130¼	116¾	2½	123½
1922					May.....	129¼	117	2½	121¾
January.....	105¾	97¾	1¾	101¾	June.....	119¾	108¾	2½	113½
February.....	128½	109¾	2½	118¾	July.....	118	105	2½	113
1923 JULY FUTURE									
1922					1923				
October.....	106¾	101¼	1½	103¾	February.....	118½	111¾	1¼	114¾
November.....	110	103½	1½	100¾	March.....	117½	112½	1	111¼
December.....	116¾	106¾	1½	112	April.....	125½	116¾	1½	121¾
1923					May.....	123	112½	1½	116¾
January.....	114½	110¾	1¼	112	June.....	113½	101½	2	107½
					July.....	101	96	1½	99½
1924 JULY FUTURE									
1923					1924				
August.....	109¾	108½	¾		March.....	112¼	102	1½	107¼
September.....	108	103¼	1	105¼	April.....	107½	102¾	1	101¾
October.....	110¾	105¼	1½	108½	May.....	109	104½	½	101¾
November.....	108½	101½	¾	106¼	June.....	118¼	102¼	2	111
December.....	109¾	104¾	¾	106¾	July.....	138¾	112¼	2¾	124½
1924									
January.....	110¾	105¾	¾	107¼					
February.....	113	105¼	1	110¾					
1925 JULY FUTURE									
1924					1925				
August.....	131¼	121	2	127¼	March.....	174½	132	5½	152¼
September.....	134½	124¼	1½	129½	April.....	147½	127¼	4½	139½
October.....	142	130	2½	134¼	May.....	166¼	142½	3½	154½
November.....	143½	130½	2½	139¼	June.....	170¾	144¼	4	157½
December.....	156¾	140	2¼	147½	July.....	166	141¾	4	152½
1925									
January.....	173½	150¼	2½	162¼					
February.....	172¾	149¼	4¼	160¾					
1926 JULY FUTURE									
1925					1926				
September.....	136	120	½		March.....	144½	133½	2½	130
October.....	131½	120¼	1¼	128½	April.....	146¾	132¾	2¾	130
November.....	148¼	129¾	2¾	134½	May.....	144¼	131¾	2¾	137¾
December.....	158	130½	3½	143½	June.....	143½	130½	2	138
1926					July.....	158¾	132¾	2¾	142
January.....	156½	140½	2¾	151¾					
February.....	150	141½	2	140¾					

WHEAT FUTURES

TABLE 20.—High and low prices and the average daily range and closing prices of the Chicago July wheat futures, by months, January 3, 1921, to December 31, 1929—Continued

1927 JULY FUTURE

Year and month	High	Low	Average daily—		Year and month	High	Low	Average daily—	
			Range	Closing price				Range	Closing price
1926				Cents		1927			
October	142½	133½	¾	139¾	March	135½	126¾	1¾	131½
November	139¼	130½	1¼	134¼	April	132	126¼	1½	120¼
December	134¼	129¼	1¼	132¼	May	151½	130½	2	138¾
1927				Cents		1928			
January	133¾	128¼	¾	130¾	June	150½	140	2¾	141½
February	135½	131¾	1½	133½	July	148½	134½	2½	142½

1928 JULY FUTURE

1927				Cents		1928			
November	131	129¾	—	—	March	143½	132¾	1¾	136¾
December	130¾	129¾	½	125½	April	170¼	141¼	3¾	152½
1928				Cents		1929			
January	128¾	124½	¾	126¾	May	160½	144	2¾	153¾
February	133¾	126¼	1¾	129¾	June	149¾	134¼	2½	138½
					July	139¾	117¾	2½	127

1929 JULY FUTURE

1928				Cents		1929			
October	125	125	—	—	March	134½	120½	2	129¼
November	125	122¼	¾	123¾	April	127½	115¾	2	121¾
December	124¼	119¼	¾	121¾	May	110¾	96	2	107½
1929				Cents		1930			
January	132½	116¾	1¾	124¾	June	110¾	97¾	2¾	100
February	136½	128	1½	132½	July	146¼	114½	3½	132¼

1930 JULY FUTURE

1929				Cents		1929			
November	141	122	2¾	132½	December	143½	126¾	2½	134¾

TABLE 21.—High and low prices and the average daily range and closing prices of the Chicago September wheat futures, by months, January 3, 1921, to December 31, 1929

1921 SEPTEMBER FUTURE

Year and month	High	Low	Average daily—		Year and month	High	Low	Average daily—	
			Range	Closing price				Range	Closing price
1921				Cents		1921			
June	129¾	113½	4¾	121½	August	126	113½	2¾	120¾
July	134¾	114	3¾	124¾	September	134	115	3½	124¾

1922 SEPTEMBER FUTURE

1922				Cents		1923			
March	117½	106¼	2½	112	July	118¼	105¼	2	111½
April	120¾	110¼	1¾	110¾	August	108½	97¾	1¾	103¼
May	122¼	115½	1¾	110	September	111½	98	2	109¾
June	118½	106¾	2	113¼					

TABLE 21.—High and low prices and the average daily range and closing prices of the Chicago September wheat futures, by months, January 3, 1921, to December 31, 1929—Continued

1923 SEPTEMBER FUTURE									
Year and month	High	Low	Average daily—		Year and month	High	Low	Average daily—	
			Range	Closing price				Range	Closing price
1923					1923				
January	111 1/4	106 1/2	1 1/4	108 3/4	June	113 1/4	101 1/2	1 1/2	108 3/4
February	118 3/4	109	1 1/2	112 1/2	July	103	95 3/4	1 1/4	99 1/4
March	116	111 1/4	1	113 1/2	August	104 1/4	96 3/4	1 1/4	99 3/4
April	123 1/4	114 3/4	1 1/2	119 3/4	September	105	97 3/4	1 1/2	101 3/4
May	120 3/4	111 5/8	1 1/4	115 1/4					
1924 SEPTEMBER FUTURE									
1924					1924				
January	109 1/2	105	3/4	106 3/4	June	119 1/4	104 1/2	2	112 1/4
February	113 3/4	108 3/4	1	110 3/4	July	135 1/2	112 1/4	3 1/2	123 3/4
March	113	102 3/4	1 1/2	108	August	134	119	2 1/2	127 1/4
April	108 3/4	103 3/4	1	105 1/4	September	140 3/4	121 3/4	1 3/4	128 1/4
May	110	100 1/4	3/4	107 3/4					
1925 SEPTEMBER FUTURE									
1925					1925				
January	150	141 1/2	2 1/2	151	June	167 1/2	141 1/4	4	155 1/4
February	150 1/2	138	2 1/4	146 3/4	July	150 1/2	138	3 1/2	148 1/2
March	156 3/4	125 1/4	4 1/4	141	August	167 1/2	149	3 1/2	159 1/4
April	137 1/2	123	3 1/4	131 1/4	September	155	134 1/2	3	148 3/4
May	161 3/4	135	3 1/4	147 1/4					
1926 SEPTEMBER FUTURE									
1926					1926				
October	122 3/4	122 3/4		122 3/4	May	138 1/2	120 1/4	1 3/4	133 1/2
January	147 1/4	138 3/4	2	143 3/4	June	138 1/2	130 1/4	1 1/2	134 3/4
February	147 1/4	135	1 3/4	142 3/4	July	147 1/2	133 1/2	2 1/4	140 3/4
March	136	129 1/2	2	133 3/4	August	143	131 1/4	1 1/2	136 1/4
April	138 1/2	128 1/2	1 3/4	134 1/4	September	138 1/2	129	1 1/2	133 3/4
1927 SEPTEMBER FUTURE									
1927					1927				
January	130 1/4	120	5/8	127 1/2	June	148 1/2	138 1/2	2 1/4	142 1/4
February	133 1/4	128 3/4	1	131 3/4	July	146 1/2	136 1/4	1 3/4	140 3/4
March	132 3/4	125	1	129 1/4	August	145 1/2	132 1/2	2	139 1/4
April	130 1/2	124 1/2	3/8	127 3/4	September	135 1/2	124 1/4	1 1/2	129 1/4
May	149 1/4	129 3/4	1 3/4	136 1/4					
1928 SEPTEMBER FUTURE									
1928					1928				
January	128 3/4	125 1/4	1 1/2		June	151 1/4	136 1/4	2	141 1/2
February	142 3/4	135 1/4	1 1/2		July	143	119 1/4	2 1/4	129 3/4
March	140 3/4	131 3/4	1 1/4	134 1/4	August	129 1/2	107 1/4	2	112 1/4
April	167 1/4	139 1/4	2 1/2	149 1/4	September	117 1/2	106 3/4	1 1/2	111
May	165 1/4	144 1/2	3 1/2	152 3/4					
1929 SEPTEMBER FUTURE									
1929					1929				
January	134 3/4	120		129 1/4	June	121 3/4	101 1/4	2 1/4	113 1/4
February	137 1/4	131 1/2			July	161 1/4	119 1/2	4 3/4	136 1/4
March	136 1/4	122		131 1/4	August	148 1/4	129	3 1/4	135 1/4
April	130 1/4	119 1/2		124 1/4	September	138	125	1 1/2	131 3/4
May	123 1/4	109 1/4		111 3/4					

TABLE 22.—High and low prices and the average daily range and closing prices of the Chicago December wheat futures, by months, January 3, 1921, to December 31, 1929

1921 DECEMBER FUTURE

Year and month	High	Low	Average daily—		Year and month	High	Low	Average daily—	
			Range	Closing price				Range	Closing price
1921	Cents	Cents	Cents	Cents	1921	Cents	Cents	Cents	Cents
July.....	138¼	115½	35½	127½	October.....	126¾	102¾	3¼	110¼
August.....	129¼	114	2¾	122½	November.....	115	98	2½	106¾
September.....	137¾	119½	3¾	127¾	December.....	115¼	106¼	2¼	110¾

1922 DECEMBER FUTURE

1922	121¼	112¼	1¾	116¾	1922	116½	104	1½	110¼
June.....	120¾	107½	1¾	113¾	October.....	121¾	113¼	1¾	117¾
July.....	109¾	100	1½	104¼	November.....	128½	116½	1¾	123¾
August.....	109¾	99½	1¾	103¾	December.....				

1923 DECEMBER FUTURE

1923	117¾	113½	¾		1923	107¾	101¾	1¾	104¼
May.....	114¾	104¾	1½	109¾	September.....	110¾	104¾	1½	107¾
June.....	107	99	1½	102¾	October.....	108	101½	1½	103¾
July.....	108¾	99½	1¾	103¾	November.....	106¾	100¾	1½	103¾
August.....					December.....				

1924 DECEMBER FUTURE

1924	110¼	106¾	¼	108	1924	142½	126½	2	132¼
April.....	112¼	103¼	¾	110¾	September.....	152¾	130½	3¼	146
May.....	121¾	107¼	1¾	115	October.....	156¾	138½	2½	151
June.....	135¼	115¼	3	120¾	November.....	170½	151¼	2¼	165
July.....	138¾	123½	2½	131½	December.....				
August.....									

1925 DECEMBER FUTURE

1925	196	132¼	1¾	135	1925	152	133¼	3¾	142¾
April, old style.....	163½	136¼	3¼	148½	October, new style.....	164½	146½	2½	154¾
May, old style.....	170	143¼	3½	157	November, old style.....	160½	147	3	156
June, old style.....	159¾	139½	3½	149¾	December, old style.....	187½	161¾	4½	173
July, old style.....	165¼	150½	3	158½	December, new style.....	190¼	165	4½	175¾
August, old style.....	154¾	136	2½	148¼					
September, old style.....	151	131¾	3¼	141½					
October, old style.....									

1926 DECEMBER FUTURE

1926	133¾	133¼			1926	147¾	134¾	1¾	140¼
March.....	140¾	131½	¾		August.....	142	132¼	1½	136¾
April.....	138¾	133½	1¾	137½	September.....	140¾	136¾	1½	140¾
May.....	140¾	133½	1¾	130½	October.....	143½	132½	1½	137½
June.....	140¾	137	2½	144½	November.....	143	132	2½	138¾
July.....					December.....				

* See text for explanation of old and new style wheat.

TABLE 22.—High and low prices and the average daily range and closing prices of the Chicago December wheat futures, by months, January 3, 1921, to December 31, 1929—Continued

1927 DECEMBER FUTURE					1928 DECEMBER FUTURE				
Year and month	High	Low	Average daily—		Year and month	High	Low	Average daily—	
			Range	Closing price				Range	Closing price
	Cents	Cents	Cents	Cents		Cents	Cents	Cents	Cents
April 1927	153 ³ / ₄	132 ¹ / ₄	1	144 ¹ / ₄	September 1928	121 ¹ / ₄	111 ¹ / ₄	1 ⁵ / ₈	115 ⁵ / ₈
May	135	134 ³ / ₈	1	144 ³ / ₈	October	121	111 ³ / ₄	1 ⁹ / ₈	116 ³ / ₈
June	141	141	1	144	November	117 ³ / ₄	112 ³ / ₈	1 ³ / ₈	115 ³ / ₈
July	140 ⁵ / ₈	140 ¹ / ₄	1 ⁵ / ₈	144 ⁵ / ₈	December	117 ¹ / ₂	110 ¹ / ₂	1 ⁷ / ₈	115
August	150 ³ / ₄	136 ³ / ₄	2 ³ / ₈	143 ³ / ₈					

1929 DECEMBER FUTURE				
Year and month	High	Low	Average daily—	
			Range	Closing price
	Cents	Cents	Cents	Cents
April 1929	134	123	1 ⁵ / ₈	127 ³ / ₄
May	127 ³ / ₈	105	1 ⁷ / ₈	116 ³ / ₈
June	120 ⁷ / ₈	106 ³ / ₄	2 ³ / ₈	118 ³ / ₈
July	155	125	4 ⁵ / ₈	143 ¹ / ₈
August	156 ⁵ / ₈	137 ³ / ₈	3 ³ / ₄	143 ³ / ₈

TABLE 23.—Daily volume of trading and open commitments of all wheat futures combined on the Chicago Board of Trade, January 3, 1921, to December 31, 1929¹

(In thousands of bushels; i. e., 000 omitted)

Date	Volume of trading	Open commitments		Date	Volume of trading	Open commitments	
		Amount	Change from previous day			Amount	Change from previous day
	Bushels	Bushels	Bushels		Bushels	Bushels	Bushels
Jan. 3 1921	41, 219			Feb. 1 1921	52, 194		
Jan. 4	26, 829			Feb. 2	36, 257		
Jan. 5	27, 235			Feb. 3	44, 988		
Jan. 6	32, 504			Feb. 4	43, 901		
Jan. 7	25, 240			Feb. 5	29, 063		
Jan. 8	12, 697			Feb. 7	30, 679		
Jan. 10	24, 893			Feb. 8	61, 381		
Jan. 11	29, 497			Feb. 9	44, 497		
Jan. 12	39, 526			Feb. 10	43, 490		
Jan. 13	31, 459			Feb. 11	26, 357		
Jan. 14	32, 761			Feb. 14	42, 430		
Jan. 15	30, 219			Feb. 15	50, 971		
Jan. 17	24, 524			Feb. 16	42, 884		
Jan. 18	35, 689			Feb. 17	36, 378		
Jan. 19	30, 193			Feb. 18	42, 682		
Jan. 20	32, 330			Feb. 19	24, 658		
Jan. 21	47, 273			Feb. 21	25, 593		
Jan. 22	27, 593			Feb. 23	26, 678		
Jan. 24	34, 663			Feb. 24	41, 562		
Jan. 25	37, 243			Feb. 25	38, 832		
Jan. 26	49, 084			Feb. 26	21, 481		
Jan. 27	55, 907			Feb. 28	32, 033		
Jan. 28	43, 620			Mar. 1	21, 792		
Jan. 29	26, 553			Mar. 2	29, 521		
Jan. 31	35, 470			Mar. 3	19, 095		

¹ Open commitment figures prior to July 9, 1923, not available.

TABLE 23.—Daily volume of trading and open commitments of all wheat futures combined on the Chicago Board of Trade, January 3, 1921, to December 31, 1929—Con.

[In thousands of bushels; i. e., 000 omitted]

Date	Volume of trading	Open commitments		Date	Volume of trading	Open commitments	
		Amount	Change from previous day			Amount	Change from previous day
1921	Bushels	Bushels	Bushels	1921	Bushels	Bushels	Bushels
Mar. 4	26,541			May 28	18,580		
Mar. 5	15,705			May 31	29,191		
Mar. 7	18,511			June 1	57,850		
Mar. 8	21,899			June 2	51,938		
Mar. 9	34,236			June 3	48,650		
Mar. 10	21,697			June 4	48,374		
Mar. 11	42,065			June 6	48,739		
Mar. 12	30,802			June 7	50,434		
Mar. 14	55,160			June 8	31,351		
Mar. 15	46,447			June 9	61,192		
Mar. 16	36,351			June 10	34,009		
Mar. 17	40,930			June 11	38,020		
Mar. 18	41,909			June 13	54,064		
Mar. 19	37,712			June 14	52,822		
Mar. 21	48,965			June 15	43,446		
Mar. 22	54,601			June 16	70,131		
Mar. 23	36,562			June 17	35,203		
Mar. 24	31,502			June 18	32,408		
Mar. 26	21,371			June 20	47,024		
Mar. 28	31,348			June 21	42,955		
Mar. 29	33,389			June 22	35,263		
Mar. 30	39,241			June 23	30,344		
Mar. 31	50,095			June 24	28,771		
Apr. 1	72,200			June 25	21,514		
Apr. 2	48,068			June 27	30,229		
Apr. 4	46,676			June 28	55,105		
Apr. 5	59,561			June 29	52,649		
Apr. 6	47,737			June 30	48,900		
Apr. 7	36,304			July 1	36,231		
Apr. 8	40,146			July 5	41,819		
Apr. 9	23,893			July 6	31,828		
Apr. 11	58,633			July 7	35,586		
Apr. 12	60,709			July 8	32,189		
Apr. 13	71,593			July 9	24,528		
Apr. 14	55,889			July 11	30,523		
Apr. 15	46,361			July 12	47,706		
Apr. 16	42,584			July 13	64,944		
Apr. 18	58,021			July 14	57,371		
Apr. 19	48,496			July 15	84,801		
Apr. 20	50,659			July 16	32,428		
Apr. 21	40,896			July 18	45,906		
Apr. 22	45,760			July 19	42,311		
Apr. 23	32,874			July 20	39,890		
Apr. 25	42,543			July 21	43,979		
Apr. 26	32,754			July 22	35,066		
Apr. 27	31,311			July 23	28,976		
Apr. 28	32,132			July 25	35,291		
Apr. 29	49,504			July 26	25,019		
Apr. 30	20,437			July 27	41,472		
May 2	40,223			July 28	36,518		
May 3	46,958			July 29	39,561		
May 4	36,253			July 30	21,046		
May 5	51,826			Aug. 1	25,670		
May 6	52,987			Aug. 2	18,549		
May 7	31,174			Aug. 3	25,207		
May 9	38,726			Aug. 4	56,841		
May 10	27,460			Aug. 5	48,623		
May 11	40,535			Aug. 6	18,499		
May 12	30,180			Aug. 8	27,079		
May 13	20,576			Aug. 9	25,684		
May 14	31,197			Aug. 10	32,934		
May 16	30,744			Aug. 11	33,888		
May 17	35,737			Aug. 12	27,680		
May 18	37,251			Aug. 13	12,285		
May 19	46,523			Aug. 15	15,835		
May 20	51,877			Aug. 16	38,036		
May 21	49,641			Aug. 17	43,698		
May 23	61,982			Aug. 18	51,913		
May 24	61,273			Aug. 19	37,191		
May 25	55,407			Aug. 20	34,094		
May 26	50,317			Aug. 22	49,693		
May 27	38,570			Aug. 23	31,163		

TABLE 23.—Daily volume of trading and open commitments of all wheat futures combined on the Chicago Board of Trade, January 3, 1921, to December 31, 1929—Con.

[In thousands of bushels; i. e., 000 omitted]

Date	Volume of trading	Open commitments		Date	Volume of trading	Open commitments	
		Amount	Change from previous day			Amount	Change from previous day
1921				1921			
	<i>Bushels</i>	<i>Bushels</i>	<i>Bushels</i>		<i>Bushels</i>	<i>Bushels</i>	<i>Bushels</i>
Aug. 24	26,834			Nov. 21	38,657		
Aug. 25	40,565			Nov. 22	33,124		
Aug. 26	31,039			Nov. 23	47,745		
Aug. 27	36,630			Nov. 25	55,187		
Aug. 29	36,539			Nov. 26	31,966		
Aug. 30	31,360			Nov. 28	62,601		
Aug. 31	36,282			Nov. 29	61,851		
Sept. 1	58,712			Nov. 30	61,889		
Sept. 2	44,779			Dec. 1	59,247		
Sept. 3	42,183			Dec. 2	46,190		
Sept. 4	53,106			Dec. 3	26,664		
Sept. 5	77,035			Dec. 5	42,974		
Sept. 6	46,617			Dec. 6	62,630		
Sept. 9	69,661			Dec. 7	62,670		
Sept. 10	51,397			Dec. 8	46,960		
Sept. 12	64,412			Dec. 9	43,192		
Sept. 13	55,525			Dec. 10	27,884		
Sept. 14	48,069			Dec. 12	33,050		
Sept. 15	54,275			Dec. 13	41,912		
Sept. 16	42,347			Dec. 14	37,497		
Sept. 17	51,531			Dec. 15	32,826		
Sept. 19	49,058			Dec. 16	30,612		
Sept. 20	36,714			Dec. 17	16,508		
Sept. 21	64,449			Dec. 19	33,967		
Sept. 22	39,131			Dec. 20	34,722		
Sept. 23	34,250			Dec. 21	43,985		
Sept. 24	25,574			Dec. 22	39,378		
Sept. 26	29,640			Dec. 23	31,453		
Sept. 27	40,700			Dec. 24	14,328		
Sept. 28	45,861			Dec. 27	22,031		
Sept. 29	54,137			Dec. 28	27,425		
Sept. 30	37,078			Dec. 29	39,335		
Oct. 1	52,748			Dec. 30	62,428		
Oct. 2	56,367			Dec. 31	37,517		
Oct. 4	54,783			1922			
Oct. 5	87,970			Jan. 3	73,083		
Oct. 6	64,898			Jan. 4	43,912		
Oct. 7	90,688			Jan. 5	42,674		
Oct. 8	43,207			Jan. 6	23,639		
Oct. 10	51,315			Jan. 7	20,662		
Oct. 11	50,191			Jan. 9	18,252		
Oct. 13	41,112			Jan. 10	40,039		
Oct. 14	40,199			Jan. 11	33,964		
Oct. 15	28,341			Jan. 12	31,006		
Oct. 17	57,125			Jan. 13	39,000		
Oct. 18	62,808			Jan. 14	18,021		
Oct. 19	56,181			Jan. 16	21,537		
Oct. 20	44,237			Jan. 17	20,612		
Oct. 21	47,116			Jan. 18	23,653		
Oct. 22	24,263			Jan. 19	34,268		
Oct. 23	39,473			Jan. 20	26,223		
Oct. 25	36,616			Jan. 21	31,987		
Oct. 26	32,367			Jan. 23	35,096		
Oct. 27	45,325			Jan. 24	28,684		
Oct. 28	34,821			Jan. 25	25,263		
Oct. 29	19,791			Jan. 26	19,977		
Oct. 31	25,280			Jan. 27	22,476		
Nov. 1	63,141			Jan. 28	40,156		
Nov. 2	56,641			Jan. 30	50,029		
Nov. 3	52,985			Jan. 31	33,103		
Nov. 4	48,222			Feb. 1	35,953		
Nov. 5	23,864			Feb. 2	50,544		
Nov. 7	45,096			Feb. 3	67,865		
Nov. 8	40,076			Feb. 4	43,485		
Nov. 9	43,921			Feb. 6	57,339		
Nov. 10	33,791			Feb. 7	65,158		
Nov. 12	40,613			Feb. 8	83,507		
Nov. 14	56,521			Feb. 9	74,708		
Nov. 15	55,484			Feb. 10	53,933		
Nov. 16	57,151			Feb. 11	33,978		
Nov. 17	32,210			Feb. 14	69,151		
Nov. 18	42,669			Feb. 15	69,860		
Nov. 19	33,732						

TABLE 23.—Daily volume of trading and open commitments of all wheat futures combined on the Chicago Board of Trade, January 3, 1921, to December 31, 1929—Con.

[In thousands of bushels; i. e., 000 omitted]

Date	Volume of trading	Open commitments		Date	Volume of trading	Open commitments	
		Amount	Change from previous day			Amount	Change from previous day
1922	Bushels	Bushels	Bushels	1922	Bushels	Bushels	Bushels
Feb. 16	76,325			May 15	23,454		
Feb. 17	52,106			May 16	45,249		
Feb. 18	44,480			May 17	28,723		
Feb. 20	74,286			May 18	26,059		
Feb. 21	73,657			May 19	30,812		
Feb. 23	56,818			May 20	30,610		
Feb. 24	60,821			May 22	30,311		
Feb. 25	48,635			May 23	36,641		
Feb. 27	62,419			May 24	42,540		
Feb. 28	61,279			May 25	53,394		
Mar. 1	72,939			May 26	59,718		
Mar. 2	59,213			May 27	21,656		
Mar. 3	60,769			May 29	59,718		
Mar. 4	61,480			May 31	46,524		
Mar. 6	64,074			June 1	44,361		
Mar. 7	51,385			June 2	28,613		
Mar. 8	48,590			June 3	47,413		
Mar. 9	90,134			June 5	52,240		
Mar. 10	59,317			June 6	49,749		
Mar. 11	27,878			June 7	37,354		
Mar. 13	58,111			June 8	34,663		
Mar. 14	52,402			June 9	42,926		
Mar. 15	65,421			June 10	14,783		
Mar. 16	51,277			June 12	69,854		
Mar. 17	65,143			June 13	32,769		
Mar. 18	38,128			June 14	35,159		
Mar. 20	46,762			June 15	51,832		
Mar. 21	53,269			June 16	56,914		
Mar. 22	47,287			June 17	26,518		
Mar. 23	61,386			June 19	30,670		
Mar. 24	49,784			June 20	28,820		
Mar. 25	34,547			June 21	31,419		
Mar. 27	58,210			June 22	39,364		
Mar. 28	48,274			June 23	35,909		
Mar. 29	45,653			June 24	16,356		
Mar. 30	58,017			June 26	28,622		
Mar. 31	48,704			June 27	36,278		
Apr. 1	51,694			June 28	32,138		
Apr. 3	30,091			June 29	38,126		
Apr. 4	40,793			June 30	45,836		
Apr. 5	50,638			July 1	21,692		
Apr. 6	47,778			July 3	18,697		
Apr. 7	32,682			July 5	25,045		
Apr. 8	28,028			July 6	37,810		
Apr. 10	42,804			July 7	30,412		
Apr. 11	33,617			July 8	31,317		
Apr. 12	39,429			July 10	26,231		
Apr. 13	52,901			July 11	32,260		
Apr. 15	57,076			July 12	35,540		
Apr. 17	57,248			July 13	33,959		
Apr. 18	52,992			July 14	17,817		
Apr. 19	41,333			July 15	11,486		
Apr. 20	28,510			July 17	32,709		
Apr. 21	53,926			July 18	20,857		
Apr. 22	42,592			July 19	29,235		
Apr. 24	41,927			July 20	22,653		
Apr. 25	49,620			July 21	32,066		
Apr. 26	51,946			July 22	25,925		
Apr. 27	42,709			July 24	59,543		
Apr. 28	36,204			July 25	40,898		
Apr. 29	32,672			July 26	34,085		
May 1	28,307			July 27	35,050		
May 2	26,046			July 28	39,897		
May 3	20,059			July 29	23,519		
May 4	23,036			July 31	40,879		
May 5	35,357			Aug. 1	27,942		
May 6	32,639			Aug. 2	24,821		
May 8	34,846			Aug. 3	32,664		
May 9	24,124			Aug. 4	41,968		
May 10	21,323			Aug. 5	22,758		
May 11	39,547			Aug. 7	33,357		
May 12	26,176			Aug. 8	18,412		
May 18	21,516			Aug. 9	35,001		

TABLE 23.—Daily volume of trading and open commitments of all wheat futures combined on the Chicago Board of Trade, January 3, 1921, to December 31, 1929—Con.

[In thousands of bushels; i. e., 000 omitted]

Date	Volume of trading	Open commitments		Date	Volume of trading	Open commitments	
		Amount	Change from previous day			Amount	Change from previous day
1922	<i>Bushels</i>	<i>Bushels</i>	<i>Bushels</i>	1922	<i>Bushels</i>	<i>Bushels</i>	<i>Bushels</i>
Aug. 10	30,670			Nov. 6	33,535		
Aug. 11	26,800			Nov. 8	31,684		
Aug. 12	27,317			Nov. 9	26,946		
Aug. 14	45,582			Nov. 10	22,542		
Aug. 15	37,104			Nov. 13	23,205		
Aug. 16	35,802			Nov. 14	20,650		
Aug. 17	33,867			Nov. 15	40,317		
Aug. 18	32,067			Nov. 16	30,286		
Aug. 19	26,450			Nov. 17	29,261		
Aug. 21	41,795			Nov. 18	27,743		
Aug. 22	46,214			Nov. 20	37,273		
Aug. 23	27,634			Nov. 21	36,825		
Aug. 24	32,061			Nov. 22	39,319		
Aug. 25	20,949			Nov. 23	26,360		
Aug. 26	10,742			Nov. 24	24,016		
Aug. 28	20,750			Nov. 25	35,458		
Aug. 29	26,136			Nov. 27	40,777		
Aug. 30	33,324			Nov. 28	33,363		
Aug. 31	45,864			Nov. 29	30,966		
Sept. 1	25,505			Dec. 1	28,768		
Sept. 2	13,903			Dec. 2	17,033		
Sept. 5	22,853			Dec. 4	22,920		
Sept. 6	17,824			Dec. 5	25,898		
Sept. 7	19,583			Dec. 6	20,018		
Sept. 8	21,927			Dec. 7	21,293		
Sept. 9	12,160			Dec. 8	25,151		
Sept. 11	19,278			Dec. 9	46,884		
Sept. 12	24,348			Dec. 11	43,008		
Sept. 13	18,263			Dec. 12	34,318		
Sept. 14	29,018			Dec. 13	58,900		
Sept. 15	34,944			Dec. 14	47,679		
Sept. 16	18,337			Dec. 15	40,909		
Sept. 18	74,250			Dec. 16	37,019		
Sept. 19	32,316			Dec. 18	46,343		
Sept. 20	42,768			Dec. 19	35,857		
Sept. 21	34,450			Dec. 20	62,981		
Sept. 22	43,715			Dec. 21	34,712		
Sept. 23	23,640			Dec. 22	32,977		
Sept. 25	38,267			Dec. 23	18,420		
Sept. 26	32,167			Dec. 26	21,450		
Sept. 27	27,694			Dec. 27	35,860		
Sept. 28	34,958			Dec. 28	37,441		
Sept. 29	23,359			Dec. 29	58,409		
Sept. 30	23,707			Dec. 30	42,110		
Oct. 2	17,957						
Oct. 3	23,677			1922			
Oct. 4	22,325			Jan. 2	63,105		
Oct. 5	19,822			Jan. 3	43,506		
Oct. 6	20,201			Jan. 4	46,689		
Oct. 7	16,357			Jan. 5	41,572		
Oct. 9	19,542			Jan. 6	27,936		
Oct. 10	16,825			Jan. 8	24,202		
Oct. 11	33,550			Jan. 9	25,584		
Oct. 13	23,783			Jan. 10	30,060		
Oct. 14	29,118			Jan. 11	39,956		
Oct. 16	38,853			Jan. 12	32,353		
Oct. 17	42,191			Jan. 13	27,385		
Oct. 18	44,722			Jan. 15	19,267		
Oct. 19	32,762			Jan. 16	33,841		
Oct. 20	36,043			Jan. 17	31,677		
Oct. 21	22,853			Jan. 18	26,238		
Oct. 23	25,266			Jan. 19	30,013		
Oct. 24	20,425			Jan. 20	23,361		
Oct. 25	29,442			Jan. 23	48,215		
Oct. 26	20,193			Jan. 24	33,480		
Oct. 27	37,766			Jan. 25	35,021		
Oct. 28	19,213			Jan. 26	24,318		
Oct. 30	10,009			Jan. 27	28,151		
Oct. 31	20,912			Jan. 28	15,518		
Nov. 1	40,541			Jan. 29	24,711		
Nov. 2	30,928			Jan. 30	23,204		
Nov. 3	27,730			Jan. 31	23,055		
Nov. 4	15,077			Feb. 1	24,209		

TABLE 23.—Daily volume of trading and open commitments of all wheat futures combined on the Chicago Board of Trade, January 3, 1921, to December 31, 1929—Con.

[In thousands of bushels; i. e., 000 omitted]

Date	Volume of trading	Open commitments		Date	Volume of trading	Open commitments	
		Amount	Change from previous day			Amount	Change from previous day
1923	Bushels	Bushels	Bushels	1923	Bushels	Bushels	Bushels
Feb. 2	20,823			May 2	52,714		
Feb. 3	14,812			May 3	31,400		
Feb. 5	28,473			May 4	46,780		
Feb. 6	26,839			May 5	36,901		
Feb. 7	33,325			May 7	47,318		
Feb. 8	32,392			May 8	31,808		
Feb. 9	40,286			May 9	23,938		
Feb. 10	31,463			May 10	25,350		
Feb. 13	43,811			May 11	42,893		
Feb. 14	37,936			May 12	33,197		
Feb. 15	70,644			May 14	39,893		
Feb. 16	42,892			May 15	27,999		
Feb. 17	27,525			May 16	40,676		
Feb. 19	41,340			May 17	37,001		
Feb. 20	32,584			May 18	35,406		
Feb. 21	20,873			May 19	20,028		
Feb. 23	41,034			May 21	25,960		
Feb. 24	13,786			May 22	39,688		
Feb. 26	32,611			May 23	26,044		
Feb. 27	27,495			May 24	23,088		
Feb. 28	24,583			May 25	18,929		
Mar. 1	21,766			May 26	35,591		
Mar. 2	17,810			May 28	43,803		
Mar. 3	31,818			May 29	34,990		
Mar. 5	34,791			May 31	34,076		
Mar. 6	24,505			June 1	73,088		
Mar. 7	16,857			June 2	31,009		
Mar. 8	15,867			June 4	36,734		
Mar. 9	32,269			June 5	43,757		
Mar. 10	16,316			June 6	34,644		
Mar. 12	10,276			June 7	31,365		
Mar. 13	24,140			June 8	24,608		
Mar. 14	14,731			June 9	18,470		
Mar. 15	15,335			June 11	33,112		
Mar. 16	32,343			June 12	24,331		
Mar. 17	30,952			June 13	32,518		
Mar. 18	35,137			June 14	37,593		
Mar. 20	16,365			June 15	24,090		
Mar. 21	30,074			June 16	21,560		
Mar. 22	22,764			June 18	54,062		
Mar. 23	31,307			June 19	30,043		
Mar. 24	22,584			June 20	53,577		
Mar. 25	36,386			June 21	48,302		
Mar. 27	22,908			June 22	35,108		
Mar. 28	17,061			June 23	29,688		
Mar. 29	17,068			June 25	24,963		
Mar. 31	20,545			June 26	40,256		
Apr. 2	37,574			June 27	30,370		
Apr. 3	25,951			June 28	32,638		
Apr. 4	19,625			June 29	28,474		
Apr. 5	23,874			June 30	32,431		
Apr. 6	27,026			July 2	18,552		
Apr. 7	37,772			July 3	16,592		
Apr. 9	42,687			July 5	18,203		
Apr. 10	45,819			July 6	22,193		
Apr. 11	74,774			July 7	13,989		
Apr. 12	56,276			July 9	17,566	70,731	
Apr. 13	57,803			July 10	35,496	71,658	+927
Apr. 14	48,229			July 11	38,267	72,797	+1,139
Apr. 16	60,272			July 12	25,518	72,878	+81
Apr. 17	38,523			July 13	17,299	75,727	+2,849
Apr. 18	46,762			July 14	20,761	76,283	+556
Apr. 19	31,837			July 16	37,179	76,080	+367
Apr. 20	54,888			July 17	31,656	78,572	+1,922
Apr. 21	26,701			July 18	37,319	79,057	+485
Apr. 23	26,281			July 19	34,930	82,089	+3,032
Apr. 24	28,612			July 20	35,609	84,219	+2,130
Apr. 25	36,676			July 21	17,253	84,063	+444
Apr. 26	56,094			July 23	21,604	85,180	+517
Apr. 27	35,511			July 24	35,168	86,892	+1,712
Apr. 28	23,575			July 25	36,462	88,313	+1,421
Apr. 30	48,722			July 26	38,475	92,039	+3,726
May 1	70,375			July 27	59,257	93,019	+980

TABLE 23.—Daily volume of trading and open commitments of all wheat futures combined on the Chicago Board of Trade, January 3, 1921, to December 31, 1929—Con.

[In thousands of bushels; i. e., 000 omitted]

Date	Open commitments			Date	Open commitments		
	Volume of trading	Amount	Change from previous day		Volume of trading	Amount	Change from previous day
1923							
July 28	Bushels	Bushels	Bushels	Oct. 26	Bushels	Bushels	Bushels
July 30	28, 133	95, 381	+2, 382	Oct. 27	20, 983	92, 475	+669
July 31	37, 134	94, 021	-1, 360	Oct. 29	13, 031	92, 722	+247
Aug. 1	28, 633	89, 855	-4, 163	Oct. 30	17, 734	94, 140	+1, 418
Aug. 2	29, 193	91, 701	+1, 846	Oct. 31	14, 697	93, 843	-297
Aug. 3	18, 159	92, 940	+1, 239	Nov. 1	21, 618	93, 641	-209
Aug. 4	17, 405	94, 504	+1, 564	Nov. 2	16, 628	92, 705	-830
Aug. 5	17, 049	95, 767	+1, 263	Nov. 3	14, 570	93, 246	+451
Aug. 6	15, 470	97, 603	+1, 836	Nov. 4	15, 651	93, 986	+740
Aug. 7	18, 139	99, 200	+1, 603	Nov. 5	24, 393	95, 140	+1, 154
Aug. 8	21, 086	99, 503	+297	Nov. 6	27, 210	93, 207	-3, 067
Aug. 9	20, 358	100, 653	+1, 150	Nov. 7	16, 764	98, 407	+200
Aug. 10	40, 626	100, 710	+57	Nov. 8	22, 276	98, 062	-345
Aug. 11	28, 282	100, 715	+5	Nov. 9	15, 184	97, 580	-502
Aug. 12	20, 455	101, 934	+1, 219	Nov. 10	34, 642	100, 153	+2, 593
Aug. 13	23, 062	102, 269	+375	Nov. 11	28, 001	99, 850	-303
Aug. 14	30, 168	102, 864	+595	Nov. 12	32, 430	101, 265	+1, 415
Aug. 15	16, 482	104, 064	+1, 190	Nov. 13	21, 753	100, 175	-1, 090
Aug. 16	17, 955	104, 801	+807	Nov. 14	20, 517	102, 053	+1, 914
Aug. 17	22, 553	104, 217	-644	Nov. 15	27, 567	102, 510	+430
Aug. 18	20, 823	103, 024	-1, 193	Nov. 16	15, 903	102, 712	+193
Aug. 19	10, 048	102, 400	-624	Nov. 17	26, 559	101, 993	-719
Aug. 20	34, 763	99, 859	-2, 631	Nov. 18	21, 896	100, 590	-1, 403
Aug. 21	35, 738	99, 022	-837	Nov. 19	18, 347	101, 219	+719
Aug. 22	27, 849	100, 263	+1, 241	Nov. 20	31, 895	99, 053	-1, 566
Aug. 23	42, 450	100, 047	-213	Nov. 21	18, 431	97, 937	-1, 146
Aug. 24	37, 843	101, 233	+1, 186	Nov. 22	12, 304	97, 174	-763
Aug. 25	35, 120	100, 662	-571	Nov. 23	10, 407	98, 379	+1, 205
Aug. 26	35, 292	95, 910	-4, 742	Nov. 24	10, 068	96, 608	-1, 771
Aug. 27	35, 481	91, 576	-4, 334	Nov. 25	17, 292	96, 145	+463
Aug. 28	21, 702	91, 894	+318	Nov. 26	28, 042	92, 646	-3, 499
Aug. 29	21, 702	93, 631	+1, 737	Nov. 27	24, 298	93, 100	+544
Aug. 30	17, 898	92, 632	-999	Nov. 28	22, 201	91, 675	-1, 615
Sept. 1	20, 364	90, 507	-2, 125	Nov. 29	33, 677	91, 147	-428
Sept. 2	15, 912	91, 157	+650	Nov. 30	19, 928	91, 234	+87
Sept. 3	18, 694	91, 638	+481	Dec. 1	24, 226	91, 905	+671
Sept. 4	29, 633	94, 370	+2, 732	Dec. 2	22, 462	91, 694	-201
Sept. 5	18, 651	93, 388	-1, 082	Dec. 3	17, 248	92, 810	+1, 206
Sept. 6	40, 650	97, 118	+3, 720	Dec. 4	17, 103	93, 770	+960
Sept. 7	25, 184	97, 495	+377	Dec. 5	14, 156	94, 594	+824
Sept. 8	25, 411	98, 055	+560	Dec. 6	17, 120	94, 412	-182
Sept. 9	21, 393	99, 139	+1, 084	Dec. 7	14, 156	94, 412	+284
Sept. 10	21, 275	99, 818	+679	Dec. 8	15, 234	95, 705	+1, 293
Sept. 11	21, 050	99, 633	-185	Dec. 9	15, 234	95, 085	-620
Sept. 12	22, 725	99, 236	-407	Dec. 10	7, 471	95, 719	+634
Sept. 13	20, 943	100, 020	+782	Dec. 11	11, 287	96, 705	+986
Sept. 14	14, 016	99, 632	-388	Dec. 12	6, 994	96, 365	-340
Sept. 15	15, 670	98, 489	-1, 143	Dec. 13	7, 102	96, 638	+173
Sept. 16	23, 783	97, 076	-1, 413	Dec. 14	11, 289	95, 851	-687
Sept. 17	26, 298	95, 401	-1, 675	Dec. 15	38, 619	98, 692	+2, 811
Sept. 18	22, 231	94, 004	-1, 397	Dec. 16	20, 079	98, 546	-176
Sept. 19	27, 912	91, 793	-2, 209	Dec. 17	11, 822	97, 593	-1, 013
Sept. 20	18, 591	90, 493	-1, 300	Dec. 18	33, 026	98, 493	+1, 090
Sept. 21	28, 294	88, 813	-1, 680	Dec. 19	15, 492	98, 036	-557
Sept. 22	33, 246	85, 917	-2, 895	Dec. 20	15, 539	97, 990	-46
Sept. 23	45, 117	85, 085	-832	Dec. 21	10, 220	97, 870	-120
Sept. 24	27, 150	85, 794	+709	Dec. 22	10, 160	95, 395	-2, 475
Sept. 25	20, 756	87, 066	+1, 272	1924			
Sept. 26	34, 315	85, 016	-2, 050	Jan. 2	13, 713	96, 710	+1, 315
Sept. 27	36, 621	85, 762	-746	Jan. 3	11, 021	97, 829	+1, 119
Sept. 28	30, 302	88, 788	+3, 026	Jan. 4	17, 363	97, 687	-142
Sept. 29	29, 488	88, 550	-238	Jan. 5	10, 374	97, 322	-365
Oct. 1	22, 265	88, 169	-381	Jan. 6	16, 244	98, 155	+833
Oct. 2	10, 226	84, 697	-3, 472	Jan. 7	12, 218	97, 806	-349
Oct. 3	10, 559	88, 070	+3, 373	Jan. 8	13, 878	98, 263	+457
Oct. 4	20, 242	88, 799	+729	Jan. 9	13, 205	98, 151	-111
Oct. 5	31, 354	90, 365	+1, 631	Jan. 10	9, 242	97, 417	-735
Oct. 6	25, 738	92, 063	+1, 688	Jan. 11	7, 368	96, 973	-444
Oct. 7	35, 629	91, 343	-720	Jan. 12	19, 042	96, 540	-433
Oct. 8	20, 502	91, 343	+0	Jan. 13	10, 348	96, 039	-507
Oct. 9	17, 894	93, 083	+1, 740	Jan. 14	10, 746	95, 877	-166
Oct. 10	26, 496	93, 576	+493	Jan. 15	9, 126	95, 473	-404
Oct. 11	17, 271	94, 310	+734	Jan. 16	9, 668	95, 840	+367
Oct. 12	26, 320	91, 809	-2, 501	Jan. 17			

TABLE 23.—Daily volume of trading and open commitments of all wheat futures combined on the Chicago Board of Trade, January 3, 1921, to December 31, 1929—Con.

[In thousands of bushels; i. e., 000 omitted]

Date	Volume of trading	Open commitments			Date	Volume of trading	Open commitments		
		Amount	Change from previous day				Amount	Change from previous day	
1924				1924					
Jan. 10	9,819	Bushels	Bushels	Bushels	Apr. 16	14,069	Bushels	Bushels	Bushels
Jan. 21	6,509	96,708	+958	97,040	Apr. 17	15,612	93,745	+406	91,811
Jan. 22	6,691	97,040	+212	96,964	Apr. 19	17,526	91,811	-1,931	90,315
Jan. 23	9,302	96,964	-76	96,401	Apr. 21	20,446	90,315	-1,406	89,686
Jan. 24	8,599	96,401	-563	95,833	Apr. 22	13,563	89,270	-620	89,270
Jan. 25	0,117	95,833	-118	95,336	Apr. 23	13,563	89,270	-110	89,270
Jan. 26	4,031	95,336	+353	95,562	Apr. 24	11,902	89,270	-51	89,270
Jan. 28	8,276	95,002	-474	95,002	Apr. 25	15,636	88,901	-315	88,901
Jan. 29	11,558	95,706	-260	95,706	Apr. 26	11,902	88,258	-643	88,258
Jan. 30	24,188	95,234	+101	95,234	Apr. 28	11,922	87,537	-725	87,537
Jan. 31	20,569	95,473	-472	95,473	Apr. 29	15,167	86,812	-725	86,812
Feb. 1	23,768	96,857	+245	97,098	Apr. 30	27,829	86,087	-725	86,087
Feb. 2	12,494	97,098	+1,378	98,323	May 1	21,512	85,362	-725	85,362
Feb. 4	20,453	98,323	+241	99,431	May 2	23,256	84,637	-725	84,637
Feb. 5	15,873	99,431	+1,225	99,709	May 3	16,016	83,912	-725	83,912
Feb. 6	12,396	99,275	+1,168	99,709	May 4	11,439	83,187	-725	83,187
Feb. 7	18,067	99,709	-159	100,322	May 5	11,216	82,462	-725	82,462
Feb. 8	13,301	100,322	+134	100,537	May 6	11,811	81,737	-725	81,737
Feb. 9	12,062	100,537	+613	102,407	May 7	11,811	81,012	-725	81,012
Feb. 11	20,316	102,407	+235	103,067	May 8	12,363	80,287	-725	80,287
Feb. 13	20,705	103,067	+1,856	104,407	May 9	13,474	79,562	-725	79,562
Feb. 14	19,155	103,441	+600	104,622	May 10	8,249	78,837	-725	78,837
Feb. 15	29,604	105,075	+1,434	104,905	May 12	9,127	78,112	-725	78,112
Feb. 16	15,826	104,689	+1,634	105,075	May 13	9,700	77,387	-725	77,387
Feb. 18	16,101	104,622	-386	105,744	May 14	9,374	76,662	-725	76,662
Feb. 19	13,057	104,905	-67	106,037	May 15	0,148	75,937	-725	75,937
Feb. 20	14,360	106,037	+283	106,342	May 16	9,238	75,212	-725	75,212
Feb. 21	11,357	106,404	+1,732	106,637	May 17	6,137	74,487	-725	74,487
Feb. 23	8,690	105,744	-233	105,744	May 19	6,400	73,762	-725	73,762
Feb. 25	9,463	106,342	-660	105,744	May 20	8,343	73,037	-725	73,037
Feb. 26	12,912	106,342	-660	106,342	May 21	10,410	72,312	-725	72,312
Feb. 27	9,001	107,120	+508	107,120	May 22	10,780	71,587	-725	71,587
Feb. 28	6,615	107,120	-57	107,120	May 23	16,152	70,862	-725	70,862
Feb. 29	11,930	106,903	+143	106,903	May 24	9,013	70,137	-725	70,137
Mar. 1	9,891	106,903	-660	106,903	May 26	15,093	69,412	-725	69,412
Mar. 3	17,571	105,208	-376	105,208	May 27	15,714	68,687	-725	68,687
Mar. 4	14,407	104,841	-1,229	104,841	May 28	11,431	67,962	-725	67,962
Mar. 5	9,955	104,841	-457	104,841	May 29	10,213	67,237	-725	67,237
Mar. 6	8,538	104,841	-522	104,841	May 31	10,213	66,512	-725	66,512
Mar. 7	10,244	104,902	+222	104,541	June 2	27,668	65,787	-725	65,787
Mar. 8	8,200	104,696	+361	104,696	June 3	21,530	65,062	-725	65,062
Mar. 10	21,438	106,190	-206	106,190	June 4	21,032	64,337	-725	64,337
Mar. 11	16,114	106,531	+1,494	106,531	June 5	18,395	63,612	-725	63,612
Mar. 12	43,675	108,152	+641	108,152	June 6	19,302	62,887	-725	62,887
Mar. 13	41,741	107,412	+1,321	107,412	June 7	9,529	62,162	-725	62,162
Mar. 14	29,916	105,566	-710	107,412	June 9	9,230	61,437	-725	61,437
Mar. 15	13,525	104,650	-1,856	104,650	June 10	39,151	60,712	-725	60,712
Mar. 17	19,613	103,312	-906	104,650	June 11	45,130	60,000	-725	60,000
Mar. 18	19,301	103,312	-1,308	103,312	June 12	30,099	59,275	-725	59,275
Mar. 19	21,590	101,028	+686	101,028	June 13	34,500	58,550	-725	58,550
Mar. 20	17,074	103,942	-86	103,942	June 14	22,041	57,825	-725	57,825
Mar. 21	12,987	102,798	-1,144	102,798	June 16	41,532	57,100	-725	57,100
Mar. 22	9,393	102,682	-116	102,682	June 17	32,630	56,375	-725	56,375
Mar. 24	26,246	101,531	-851	101,531	June 18	48,907	55,650	-725	55,650
Mar. 25	36,512	700,450	-1,351	700,450	June 19	51,471	54,925	-725	54,925
Mar. 26	20,168	65,985	-4,465	65,985	June 20	31,611	54,200	-725	54,200
Mar. 27	29,066	64,972	-1,013	64,972	June 21	21,606	53,475	-725	53,475
Mar. 28	24,007	63,445	-1,527	63,445	June 23	21,606	52,750	-725	52,750
Mar. 29	12,002	62,822	-623	62,822	June 24	20,991	52,025	-725	52,025
Mar. 31	12,025	62,743	-70	62,743	June 25	26,723	51,300	-725	51,300
Apr. 1	11,770	62,856	-70	62,856	June 26	22,074	50,575	-725	50,575
Apr. 2	11,285	63,086	+113	63,086	June 27	40,070	49,850	-725	49,850
Apr. 3	15,688	62,974	+230	62,974	June 28	37,123	49,125	-725	49,125
Apr. 4	15,301	62,974	-112	62,974	June 29	31,779	48,400	-725	48,400
Apr. 5	13,956	62,974	+49	62,974	June 30	21,500	47,675	-725	47,675
Apr. 6	16,708	62,966	-67	62,966	July 1	21,500	46,950	-725	46,950
Apr. 7	10,646	63,570	+604	63,570	July 2	33,021	46,225	-725	46,225
Apr. 8	9,899	63,746	+176	63,746	July 3	21,283	45,500	-725	45,500
Apr. 9	9,899	63,695	-50	63,695	July 4	20,340	44,775	-725	44,775
Apr. 10	9,852	63,179	-517	63,179	July 5	32,261	44,050	-725	44,050
Apr. 11	12,327	63,576	+307	63,576	July 6	22,157	43,325	-725	43,325
Apr. 12	13,538	63,540	-36	63,540	July 7	30,652	42,600	-725	42,600
Apr. 14	9,164	63,624	+70	63,624	July 8	31,326	41,875	-725	41,875
Apr. 15	0,055	63,974	+355	63,974	July 9	31,326	41,150	-725	41,150
		63,219	-725		July 10	60,859	40,425	-725	40,425

TABLE 23.—Daily volume of trading and open commitments of all wheat futures combined on the Chicago Board of Trade, January 8, 1921, to December 31, 1929—Con.

[In thousands of bushels; i. e., 000 omitted]

Date	Volume of trading	Open commitments			Date	Volume of trading	Open commitments		
		Amount	Change from previous day	Bushels			Amount	Change from previous day	Bushels
1924				1924					
July 15	69,171	78,218	-4,062	Oct. 9	60,477	108,424	-1,689		
July 16	52,028	80,184	+1,968	Oct. 10	51,619	109,897	+1,443		
July 17	64,030	82,742	+2,558	Oct. 11	51,011	108,614	-1,283		
July 18	54,770	84,121	+1,379	Oct. 14	53,431	111,668	+2,054		
July 19	29,131	81,391	-2,730	Oct. 15	52,428	110,195	-1,473		
July 21	37,458	85,546	+4,155	Oct. 16	71,384	111,348	+1,153		
July 22	44,346	86,086	+549	Oct. 17	63,588	113,816	+2,468		
July 23	51,040	88,669	+2,583	Oct. 18	31,216	114,507	-771		
July 24	61,137	90,271	+1,602	Oct. 20	57,870	115,868	+1,061		
July 25	56,137	90,097	-174	Oct. 21	54,495	116,672	+1,104		
July 26	51,695	91,788	+1,691	Oct. 22	30,113	116,204	-468		
July 28	63,227	90,748	-970	Oct. 23	39,860	114,690	-1,514		
July 29	58,436	92,880	+1,612	Oct. 24	55,367	114,033	-657		
July 30	39,229	96,248	+3,888	Oct. 25	45,171	111,177	-2,856		
July 31	75,007	18,465	-2,185	Oct. 27	48,443	112,007	+830		
Aug. 1	73,523	99,465	+1,012	Oct. 28	36,660	111,832	-475		
Aug. 2	30,476	102,391	+2,736	Oct. 29	51,283	112,624	+492		
Aug. 4	26,323	103,748	+1,547	Oct. 30	41,969	112,805	+181		
Aug. 5	46,673	104,790	+1,042	Oct. 31	30,862	109,642	-3,163		
Aug. 6	54,185	104,516	-271	Nov. 1	24,283	109,371	-271		
Aug. 7	38,939	106,101	+1,585	Nov. 3	35,911	111,411	+2,040		
Aug. 8	46,805	108,549	+2,448	Nov. 5	54,417	110,855	-656		
Aug. 9	24,048	108,285	-264	Nov. 6	50,026	110,628	-227		
Aug. 11	88,029	110,371	+2,186	Nov. 7	66,284	109,594	-1,234		
Aug. 12	35,719	112,730	+2,359	Nov. 8	49,522	109,742	+148		
Aug. 13	28,772	113,630	+906	Nov. 10	74,368	111,777	+2,035		
Aug. 14	29,002	116,622	+2,992	Nov. 12	59,099	115,256	+3,479		
Aug. 15	57,265	117,203	+581	Nov. 13	70,761	115,189	-67		
Aug. 16	69,979	118,594	+1,391	Nov. 14	65,849	117,220	+2,031		
Aug. 18	50,225	122,210	+3,616	Nov. 15	38,792	118,314	+1,094		
Aug. 19	30,010	122,061	-149	Nov. 17	58,766	118,870	+556		
Aug. 20	37,260	125,090	+2,929	Nov. 18	47,272	120,629	+1,759		
Aug. 21	47,669	123,792	-1,298	Nov. 19	46,519	120,984	+355		
Aug. 22	42,557	121,499	-2,293	Nov. 20	63,376	121,767	+783		
Aug. 23	52,630	121,194	-3,218	Nov. 21	37,955	120,153	-1,614		
Aug. 25	46,313	118,462	-2,729	Nov. 22	33,669	124,629	+4,476		
Aug. 26	61,016	117,000	-1,462	Nov. 24	61,532	127,947	+3,315		
Aug. 27	54,648	115,367	-1,633	Nov. 25	54,661	129,706	+1,759		
Aug. 28	39,349	116,366	+999	Nov. 26	43,852	130,580	+874		
Aug. 29	40,012	113,660	-2,676	Nov. 28	45,074	134,164	+3,584		
Aug. 30	27,310	108,179	-5,481	Nov. 29	33,532	132,833	-1,331		
Sept. 2	41,807	104,562	-3,617	Dec. 1	52,543	131,066	-867		
Sept. 3	29,788	101,566	-2,996	Dec. 2	60,318	133,207	+1,241		
Sept. 4	33,059	106,133	+4,567	Dec. 3	41,080	131,806	-1,311		
Sept. 5	26,611	104,931	-1,202	Dec. 4	36,631	133,148	+1,252		
Sept. 6	26,808	106,612	+1,681	Dec. 5	38,518	132,526	-618		
Sept. 8	21,866	108,267	+1,655	Dec. 6	32,604	131,851	-679		
Sept. 9	22,408	107,173	-1,114	Dec. 8	54,641	129,652	-2,199		
Sept. 10	23,605	107,897	+724	Dec. 9	47,796	129,610	-42		
Sept. 11	50,773	107,631	-266	Dec. 10	69,316	125,479	-4,140		
Sept. 12	41,861	106,536	-995	Dec. 11	39,501	124,522	-875		
Sept. 13	25,030	106,851	+315	Dec. 12	50,941	126,735	+2,113		
Sept. 15	21,624	106,254	-597	Dec. 13	40,775	124,372	-2,363		
Sept. 16	27,819	108,145	+1,891	Dec. 15	42,294	124,089	-282		
Sept. 17	44,361	107,885	-260	Dec. 16	73,458	121,844	-2,236		
Sept. 18	26,489	107,113	-772	Dec. 17	65,554	118,771	-3,073		
Sept. 19	25,283	108,583	+1,470	Dec. 18	58,043	110,794	+1,023		
Sept. 20	22,712	107,869	-714	Dec. 19	53,756	110,794	None		
Sept. 22	26,316	108,274	+414	Dec. 20	34,851	120,411	+817		
Sept. 23	39,162	107,079	-1,195	Dec. 22	69,804	119,568	-843		
Sept. 24	42,211	108,562	+1,483	Dec. 23	44,320	121,408	+1,840		
Sept. 25	34,927	107,181	-1,381	Dec. 24	46,344	119,715	-1,693		
Sept. 26	54,642	107,392	+211	Dec. 26	67,325	118,783	-892		
Sept. 27	39,659	108,665	+1,273	Dec. 27	48,993	117,345	-1,438		
Sept. 29	49,725	109,677	+1,012	Dec. 29	54,190	118,315	+990		
Sept. 30	59,850	103,928	-5,749	Dec. 30	71,855	118,784	+440		
Oct. 1	42,121	106,072	+2,144	Dec. 31	69,488	115,784	-2,971		
Oct. 2	64,076	105,155	-917						
Oct. 3	70,789	106,019	+864						
Oct. 4	46,497	104,649	-1,370	Jan. 2	64,270	116,877	+793		
Oct. 6	69,893	104,710	+61	Jan. 3	34,322	118,797	-780		
Oct. 7	61,671	107,263	+2,553	Jan. 5	67,228	118,107	-690		
Oct. 8	57,720	110,113	+2,850	Jan. 8	58,611	117,742	+2,635		

WHEAT FUTURES

TABLE 23.—Daily volume of trading and open commitments of all wheat futures combined on the Chicago Board of Trade, January 3, 1921, to December 31, 1929—Con.

[In thousands of bushels; i. e., 000 omitted]

Date	Open commitments			Date	Open commitments		
	Volume of trading	Amount	Change from previous day		Volume of trading	Amount	Change from previous day
1925	Bushels	Bushels	Bushels	1925	Bushels	Bushels	Bushels
Jan. 7.	63,096	129,236	+2,434	Apr. 4.	41,338	97,071	-2,902
Jan. 8.	49,407	122,592	+2,356	Apr. 6.	46,499	96,864	-207
Jan. 9.	38,945	122,856	+291	Apr. 7.	53,338	93,156	-3,709
Jan. 10.	36,304	123,993	+1,107	Apr. 8.	42,170	92,010	-1,146
Jan. 12.	76,407	123,517	-446	Apr. 9.	45,411	91,457	-553
Jan. 13.	81,591	120,537	-3,010	Apr. 11.	67,241	89,703	-1,694
Jan. 14.	62,948	118,296	-2,241	Apr. 13.	55,040	92,691	+2,993
Jan. 15.	64,303	117,183	-1,113	Apr. 14.	67,566	93,257	+566
Jan. 16.	70,489	116,426	-757	Apr. 15.	76,564	92,013	-1,244
Jan. 17.	65,781	114,394	-2,122	Apr. 16.	79,357	91,901	-1,000
Jan. 19.	69,045	113,678	-426	Apr. 17.	59,829	92,318	+414
Jan. 20.	63,840	113,861	-17	Apr. 18.	38,657	92,796	+478
Jan. 21.	72,421	118,057	+5,096	Apr. 20.	62,213	88,084	-3,812
Jan. 22.	67,635	117,606	-1,351	Apr. 21.	42,638	87,280	-1,701
Jan. 23.	88,499	116,833	-1,773	Apr. 22.	52,603	87,164	-126
Jan. 24.	50,243	115,693	-1,150	Apr. 23.	45,574	84,130	-3,021
Jan. 26.	74,933	116,731	+1,038	Apr. 24.	49,617	86,790	+2,660
Jan. 27.	69,336	116,777	+441	Apr. 25.	26,450	85,113	-1,677
Jan. 28.	112,174	119,785	+3,008	Apr. 27.	48,374	84,177	-436
Jan. 29.	88,321	112,757	-28	Apr. 28.	47,101	86,628	+2,351
Jan. 30.	61,771	112,149	-611	Apr. 29.	41,424	81,307	-2,221
Jan. 31.	60,641	113,626	+1,490	Apr. 30.	48,362	83,384	-923
Feb. 1.	70,413	117,873	+3,650	May 1.	88,514	81,878	+1,401
Feb. 3.	118,197	117,370	-50	May 2.	41,467	84,141	-737
Feb. 4.	60,511	119,204	+1,934	May 4.	62,031	85,740	+1,599
Feb. 5.	86,639	123,069	+2,865	May 6.	45,424	86,036	+205
Feb. 6.	125,768	115,281	-6,486	May 6.	59,454	82,563	-3,042
Feb. 7.	67,021	111,788	-3,493	May 7.	46,691	82,762	-231
Feb. 8.	81,704	115,810	+4,023	May 8.	55,021	83,741	+979
Feb. 9.	87,379	119,709	+3,107	May 9.	46,877	83,528	-413
Feb. 10.	106,162	115,066	-2,357	May 11.	59,273	86,733	+3,403
Feb. 11.	66,667	111,976	-3,090	May 12.	54,223	86,638	-95
Feb. 14.	45,211	109,791	-2,195	May 14.	46,644	85,710	-928
Feb. 16.	65,887	111,177	+1,396	May 14.	46,599	86,498	+788
Feb. 17.	68,011	119,025	+1,152	May 15.	43,186	86,598	+1,000
Feb. 18.	49,039	111,809	-1,874	May 16.	23,616	86,573	-25
Feb. 19.	63,515	113,765	+1,860	May 18.	44,426	86,506	-67
Feb. 20.	49,351	113,984	+225	May 19.	41,049	87,162	+656
Feb. 21.	47,811	112,564	-1,420	May 20.	43,728	84,317	-2,845
Feb. 24.	51,453	113,327	+973	May 21.	41,798	89,192	+4,875
Feb. 25.	48,675	114,703	+1,226	May 22.	39,376	90,093	+901
Feb. 26.	41,409	114,870	+167	May 23.	34,198	90,471	+378
Feb. 27.	81,280	113,745	-1,125	May 24.	92,215	89,551	-920
Feb. 28.	38,623	113,457	-288	May 25.	80,442	90,915	+1,364
Mar. 2.	93,601	110,913	+6,466	May 27.	61,316	92,732	+1,817
Mar. 3.	65,015	122,780	+2,837	May 28.	79,570	96,957	+4,255
Mar. 4.	100,206	126,938	+4,208	May 29.	67,164	96,771	-216
Mar. 5.	87,014	128,736	+1,798	June 1.	60,701	99,713	+2,742
Mar. 6.	127,093	121,290	-7,803	June 2.	89,636	106,982	+7,469
Mar. 7.	85,460	120,934	-286	June 3.	50,510	103,228	+2,256
Mar. 8.	55,740	121,288	+354	June 4.	81,291	103,433	+1,775
Mar. 10.	80,905	121,520	+232	June 5.	73,578	107,456	+1,957
Mar. 11.	67,329	123,168	+1,646	June 6.	37,023	107,449	-97
Mar. 12.	89,181	124,439	+1,273	June 8.	64,334	105,822	-1,607
Mar. 13.	149,681	112,941	-11,493	June 9.	43,453	105,477	-375
Mar. 14.	72,495	107,415	-6,526	June 10.	83,115	107,392	+1,885
Mar. 16.	77,291	105,061	+646	June 11.	60,694	106,549	-793
Mar. 17.	126,345	105,961	-2,121	June 12.	79,191	107,847	+1,278
Mar. 18.	72,858	102,684	-3,253	June 13.	56,565	108,618	+801
Mar. 19.	53,535	106,083	+3,399	June 15.	77,369	103,851	-4,907
Mar. 20.	68,010	107,332	+1,249	June 16.	83,053	101,107	-2,844
Mar. 21.	52,466	107,973	+641	June 17.	60,047	103,461	+2,357
Mar. 23.	66,701	106,766	-1,207	June 18.	62,482	103,491	-63
Mar. 24.	93,097	106,288	-480	June 19.	50,994	97,591	-6,810
Mar. 25.	45,169	106,403	+617	June 20.	29,972	101,805	+7,214
Mar. 26.	56,694	106,301	-90	June 22.	45,950	104,683	+1,117
Mar. 27.	81,996	102,252	-4,042	June 23.	41,863	103,502	-139
Mar. 28.	50,693	99,652	-2,600	June 24.	47,067	102,816	-688
Mar. 30.	93,430	96,660	-2,992	June 25.	74,107	106,594	-2,312
Mar. 31.	80,125	97,591	+931	June 26.	53,851	99,391	-1,110
Apr. 1.	49,316	95,122	-2,469	June 27.	45,774	97,219	-2,175
Apr. 2.	62,350	99,702	+4,580	June 29.	76,613	98,922	-3,297
Apr. 3.	66,177	99,974	+272	June 30.	52,014	93,179	-743

TABLE 23.—Daily volume of trading and open commitments of all wheat futures combined on the Chicago Board of Trade, January 3, 1921, to December 31, 1929—Con.

[In thousands of bushels; i. e., 000 omitted]

Date	Volume of trading			Open commitments		
	Amount	Change from previous day		Amount	Change from previous day	
1925	Bushels	Bushels	Bushels	Bushels	Bushels	Bushels
July 1	69, 159	91, 501	-1, 675	45, 975	105, 765	-848
July 2	59, 102	85, 576	-2, 625	59, 776	99, 776	-5, 957
July 3	42, 735	85, 575	-	69, 993	95, 102	-1, 070
July 6	35, 214	87, 252	-1, 623	67, 291	98, 565	+783
July 7	42, 554	86, 364	-883	72, 241	101, 365	+2, 450
July 8	41, 777	84, 395	-1, 969	62, 530	106, 249	+4, 884
July 9	32, 772	85, 391	-686	46, 052	104, 606	-1, 643
July 10	44, 385	80, 256	-865	49, 885	104, 234	-372
July 11	38, 234	87, 658	+1, 402	69, 453	105, 860	+1, 026
July 13	73, 857	89, 326	+1, 668	50, 288	109, 687	+3, 227
July 14	49, 193	90, 659	+1, 333	49, 490	107, 211	-1, 876
July 15	58, 484	89, 551	-1, 108	49, 789	110, 377	+3, 166
July 16	57, 671	89, 989	+448	63, 251	110, 800	+423
July 17	77, 124	90, 030	+541	61, 995	112, 349	+1, 540
July 18	45, 454	88, 821	-1, 800	46, 036	111, 025	-724
July 19	42, 670	90, 086	+1, 274	34, 933	112, 449	+824
July 20	60, 708	91, 762	+1, 667	32, 403	112, 276	-173
July 21	68, 303	94, 400	+2, 638	28, 221	112, 957	+681
July 22	45, 470	94, 845	+545	43, 719	113, 955	+898
July 23	62, 838	95, 706	+761	44, 527	113, 789	-75
July 24	27, 837	95, 174	-532	38, 337	112, 323	-957
July 25	34, 843	91, 031	-1, 140	67, 588	110, 172	-2, 651
July 26	39, 749	96, 067	+2, 033	52, 401	110, 205	+33
July 27	84, 940	95, 942	-125	30, 364	112, 359	+2, 151
July 28	37, 071	91, 664	-1, 278	46, 396	113, 146	+787
July 29	36, 462	92, 018	-2, 646	67, 745	115, 888	+2, 720
Aug. 1	64, 619	90, 504	-1, 514	68, 473	114, 533	-1, 333
Aug. 2	69, 726	90, 806	-3, 009	56, 994	115, 052	+1, 119
Aug. 3	74, 586	90, 467	+1, 898	41, 790	117, 595	+1, 943
Aug. 4	51, 393	91, 189	+1, 674	35, 483	115, 069	-2, 586
Aug. 5	33, 685	89, 867	-692	45, 794	110, 693	+1, 084
Aug. 6	46, 230	88, 218	-1, 292	47, 536	110, 220	-443
Aug. 7	40, 034	88, 855	-1, 649	41, 467	115, 970	-280
Aug. 8	76, 937	90, 705	-637	40, 157	116, 351	+611
Aug. 9	63, 973	94, 892	+1, 520	53, 379	117, 842	+1, 201
Aug. 10	55, 616	95, 942	+1, 097	30, 051	120, 417	+2, 575
Aug. 11	62, 692	95, 293	+240	35, 640	121, 037	+620
Aug. 12	46, 264	94, 263	-1, 263	32, 692	120, 063	-374
Aug. 13	66, 807	97, 726	+1, 140	43, 661	120, 591	+228
Aug. 14	50, 060	97, 582	+3, 571	72, 119	118, 650	-7, 235
Aug. 15	46, 624	98, 079	-184	50, 337	112, 925	-631
Aug. 16	44, 350	98, 283	+1, 057	50, 495	110, 358	-2, 487
Aug. 17	31, 207	100, 054	-396	78, 179	107, 739	-2, 599
Aug. 18	29, 225	100, 254	+1, 771	49, 479	107, 124	-815
Aug. 19	41, 692	100, 250	+200	73, 297	110, 151	+3, 037
Aug. 20	45, 231	101, 495	-4	78, 436	110, 605	+454
Aug. 21	45, 306	102, 925	+1, 248	45, 159	108, 992	-1, 013
Aug. 22	45, 899	101, 863	+1, 437	69, 595	110, 770	+1, 775
Aug. 23	34, 777	101, 936	-1, 392	77, 404	109, 149	-1, 621
Aug. 24	44, 060	109, 704	-1, 112	51, 705	106, 934	-2, 215
Aug. 25	51, 048	88, 076	-1, 112	62, 935	106, 187	+1, 263
Aug. 26	45, 324	100, 319	-2, 718	56, 533	109, 174	+987
Sept. 1	49, 929	160, 816	+2, 243	66, 536	106, 546	+372
Sept. 2	41, 487	101, 003	-497	103, 912	112, 612	+3, 073
Sept. 3	34, 465	101, 473	-277	91, 669	111, 997	-622
Sept. 4	33, 833	101, 102	+380	90, 243	113, 342	+1, 345
Sept. 5	33, 006	101, 584	-371	88, 119	108, 400	-1, 033
Sept. 6	33, 000	101, 780	+482	62, 749	107, 610	-709
Sept. 7	55, 856	104, 372	+226	59, 137	110, 190	+2, 580
Sept. 8	62, 931	105, 349	+2, 582	83, 822	104, 878	-312
Sept. 9	31, 859	104, 940	-407	88, 259	110, 690	+612
Sept. 10	54, 847	102, 751	-180	105, 080	110, 364	-296
Sept. 11	42, 993	102, 679	-679	92, 051	108, 131	-2, 263
Sept. 12	37, 559	101, 869	-293	61, 718	104, 125	-4, 003
Sept. 13	40, 682	101, 718	-151	58, 769	105, 014	+889
Sept. 14	41, 243	105, 189	+3, 471	61, 744	104, 074	-340
Sept. 15	29, 986	104, 311	-578	87, 523	107, 965	+2, 991
Sept. 16	33, 348	107, 066	+2, 755	64, 489	107, 862	+197
Sept. 17	37, 735	107, 430	+370	82, 803	110, 593	+2, 731
Sept. 18	58, 450	107, 405	-31	45, 085	109, 705	-828
Sept. 19	91, 089	107, 577	+172	62, 582	106, 741	-24
Sept. 20	74, 068	106, 612	-664	62, 451	108, 045	-1, 096
Sept. 21				83, 723	106, 799	+1, 151

WHEAT FUTURES

TABLE 23.—Daily volume of trading and open commitments of all wheat futures combined on the Chicago Board of Trade, January 3, 1921, to December 31, 1929—Con.

[In thousands of bushels; i. e., 600 omitted]

Date	Volume of trading	Open commitments		Date	Volume of trading	Open commitments	
		Amount	Change from previous day			Amount	Change from previous day
1925				1926			
Dec. 24	68,012	Bushels	Bushels	Mar. 23	Bushels	Bushels	Bushels
Dec. 26	67,238	110,901	+1,105	Mar. 24	72,461	87,656	-692
Dec. 28	70,207	114,750	+3,840	Mar. 25	81,652	80,413	-1,243
Dec. 29	97,358	115,913	-2,155	Mar. 26	95,875	80,954	+541
Dec. 30	88,407	112,560	+3,318	Mar. 27	61,774	80,479	+4,525
Dec. 31	66,847	112,180	-3,353	Mar. 28	37,506	91,952	+1,473
			-380	Mar. 29	40,314	90,132	-1,820
				Mar. 30	46,316	91,356	+1,224
				Mar. 31	52,241	91,739	+370
1926							
Jan. 4	62,173	111,608	-512	Apr. 1	63,640	91,389	+53
Jan. 5	63,220	106,671	-2,997	Apr. 2	27,170	92,240	+431
Jan. 6	57,192	108,253	-118	Apr. 3	39,706	94,426	+2,186
Jan. 7	66,953	106,637	-1,616	Apr. 4	34,433	66,114	+1,688
Jan. 8	76,221	105,431	-1,206	Apr. 5	29,302	96,761	+447
Jan. 9	47,993	109,651	+4,250	Apr. 6	47,133	98,257	+1,526
Jan. 11	61,706	111,363	+1,682	Apr. 7	36,540	96,632	+345
Jan. 12	53,340	111,496	+127	Apr. 8	60,020	100,025	+1,288
Jan. 13	59,391	111,914	+424	Apr. 9	28,150	100,625	+705
Jan. 14	17,766	113,146	+1,232	Apr. 10	43,151	100,013	-1,612
Jan. 15	41,458	111,682	-1,464	Apr. 11	51,968	97,416	-1,505
Jan. 16	33,098	111,350	-302	Apr. 12	66,503	97,470	+25
Jan. 18	40,078	113,207	+1,837	Apr. 13	55,100	95,459	-2,011
Jan. 19	67,382	113,809	+542	Apr. 14	57,869	95,819	+360
Jan. 20	30,206	114,005	+256	Apr. 15	57,883	96,781	+962
Jan. 21	59,956	116,135	+2,070	Apr. 16	68,179	98,065	+1,284
Jan. 22	57,535	115,803	-320	Apr. 17	52,761	98,547	-118
Jan. 23	32,895	114,938	-868	Apr. 18	71,458	98,846	+298
Jan. 25	52,708	114,361	-577	Apr. 19	62,623	97,805	-1,040
Jan. 26	45,030	113,445	-916	Apr. 20	32,637	97,833	-573
Jan. 27	47,901	114,918	+1,473	Apr. 21	42,678	97,517	+415
Jan. 28	74,602	112,852	-2,066	Apr. 22	48,660	98,235	+688
Jan. 29	65,625	110,854	-1,998	Apr. 23	29,903	97,210	-1,016
Jan. 30	57,530	109,054	-1,800	Apr. 24	51,500	95,602	-1,617
Feb. 1	57,933	108,732	-322	Apr. 25	51,944	95,152	-2,420
Feb. 2	42,473	107,972	-760	Apr. 26	30,010	92,422	-700
Feb. 3	42,623	109,955	+2,013	Apr. 27	61,127	91,600	-913
Feb. 4	35,357	110,698	+713	Apr. 28	78,968	87,195	-4,314
Feb. 5	37,801	103,883	-615	Apr. 29	44,114	87,078	-1,117
Feb. 6	20,724	110,511	+628	Apr. 30	49,928	85,746	-1,332
Feb. 8	57,859	109,169	-1,342	May 1	37,915	85,915	-431
Feb. 9	56,882	103,666	+497	May 2	29,177	85,398	-517
Feb. 10	77,429	103,024	-642	May 3	26,994	87,089	+1,691
Feb. 11	64,267	107,174	-1,850	May 4	30,883	85,189	-900
Feb. 13	38,651	108,267	+1,093	May 5	71,319	88,064	+2,775
Feb. 15	55,736	107,730	-537	May 6	36,455	88,474	-400
Feb. 16	45,238	108,446	+716	May 7	42,377	89,745	+1,271
Feb. 17	40,286	108,069	+623	May 8	23,831	88,883	-862
Feb. 18	48,716	109,597	+628	May 9	40,817	90,076	+1,176
Feb. 19	34,577	111,116	+1,519	May 10	38,791	88,791	-1,288
Feb. 20	41,054	109,997	-1,119	May 11	41,999	83,072	-4,719
Feb. 23	42,030	109,710	-281	May 12	62,342	83,627	-3,445
Feb. 24	55,120	110,052	+336	May 13	30,641	85,191	-1,433
Feb. 25	57,366	110,053	+1	May 14	31,629	84,289	-905
Feb. 26	83,453	107,247	-2,806	May 15	35,391	83,282	-1,007
Feb. 27	42,498	104,507	-2,740	May 16	31,708	82,785	-404
Mar. 1	110,145	102,540	-1,967	May 17	43,716	79,092	-3,696
Mar. 2	85,637	99,033	-3,487	May 18	41,968	80,330	+1,238
Mar. 3	55,938	97,596	-1,437	May 19	54,126	79,187	-1,143
Mar. 4	68,559	98,210	+614	May 20	35,208	78,256	-901
Mar. 5	67,201	98,455	+245	May 21	33,824	76,147	-2,109
Mar. 6	31,456	98,400	-55	May 22	27,582	77,333	+1,186
Mar. 8	45,755	98,842	+442	May 23	52,328	80,707	+3,374
Mar. 9	43,057	97,641	-1,201	May 24	41,127	81,009	+302
Mar. 10	63,688	99,655	+2,014	May 25	66,294	79,013	-1,986
Mar. 11	66,289	101,407	+1,742	May 26	61,629	81,918	+2,005
Mar. 12	79,694	99,089	-2,417	May 27	35,374	81,830	-88
Mar. 13	54,376	98,770	-310	May 28	36,048	82,779	+919
Mar. 15	48,583	99,789	+1,019	May 29	42,182	85,599	+2,820
Mar. 16	45,330	99,254	-535	May 30	31,953	85,601	+2
Mar. 17	50,369	98,307	-917	June 1	33,615	87,356	+1,751
Mar. 18	62,912	98,540	+230	June 2	31,441	87,151	-205
Mar. 19	77,502	96,457	-1,889	June 3	28,833	87,085	-56
Mar. 20	70,100	80,358	-7,200	June 4	49,004	80,591	-501
Mar. 22	82,844	88,258	-1,106	June 5	27,932	87,529	+938

TABLE 23.—Daily volume of trading and open commitments of all wheat futures combined on the Chicago Board of Trade, January 3, 1921, to December 31, 1929—Con.

[In thousands of bushels; i. e., 000 omitted]

Date	Volume of trading	Open commitments		Date	Volume of trading	Open commitments	
		Amount	Change from previous day			Amount	Change from previous day
1920	Bushels	Bushels	Bushels	1920	Bushels	Bushels	Bushels
June 18	31,770	87,862	+333	Sept. 15	29,730	100,467	-330
June 19	35,867	87,418	-444	Sept. 16	47,558	93,422	-7,045
June 21	33,492	86,618	-800	Sept. 17	41,138	100,043	+1,621
June 22	33,271	85,274	-344	Sept. 18	20,933	100,101	+68
June 23	23,665	85,954	+680	Sept. 20	36,529	101,327	+1,226
June 24	22,078	85,137	-1,183	Sept. 21	45,831	101,710	+183
June 25	62,193	85,307	-2,740	Sept. 22	43,499	101,250	-430
June 26	36,002	86,010	+613	Sept. 23	35,397	100,582	-698
June 28	59,328	85,772	-238	Sept. 24	27,501	101,061	+479
June 29	50,710	87,971	+2,199	Sept. 25	21,218	101,059	-2
June 30	59,535	89,000	+1,029	Sept. 27	27,330	101,283	+224
July 1	63,794	88,062	-918	Sept. 28	32,907	100,844	-439
July 2	31,243	87,430	-632	Sept. 29	46,208	100,959	+115
July 6	50,867	86,054	-776	Sept. 30	49,468	99,225	-4,764
July 7	48,373	88,041	+1,357	Oct. 1	39,153	99,617	+392
July 8	37,724	87,613	-423	Oct. 2	24,395	99,859	+189
July 9	57,041	87,527	-86	Oct. 4	41,639	97,598	+752
July 10	35,432	86,131	-1,396	Oct. 5	40,526	98,912	+1,354
July 12	36,745	87,132	+1,001	Oct. 6	29,612	99,796	+884
July 13	82,283	88,098	+1,066	Oct. 7	24,188	100,719	+923
July 14	36,482	88,382	-616	Oct. 8	39,764	102,677	+1,958
July 15	39,786	88,686	+303	Oct. 9	16,749	103,169	+492
July 16	79,753	87,914	-771	Oct. 10	29,548	102,284	-886
July 17	35,850	86,067	-1,837	Oct. 13	22,379	102,013	-271
July 19	51,694	86,797	+740	Oct. 14	39,492	100,498	-1,56
July 20	57,539	86,937	+146	Oct. 15	40,374	100,709	+211
July 21	42,718	85,737	+1,899	Oct. 16	28,164	100,709	-1,441
July 22	61,432	85,084	-3,653	Oct. 18	35,083	97,765	-1,593
July 23	38,026	87,284	+1,570	Oct. 19	66,020	97,285	+210
July 24	39,720	87,322	+68	Oct. 20	43,907	98,171	+196
July 26	46,570	88,517	+1,195	Oct. 21	32,175	98,603	+732
July 27	47,597	86,113	-2,404	Oct. 22	49,642	98,611	-592
July 28	53,097	86,433	+320	Oct. 23	33,881	98,441	+130
July 29	57,814	85,651	-778	Oct. 25	46,410	99,912	+1,471
July 30	58,446	85,368	-286	Oct. 27	28,380	101,703	+1,791
July 31	39,018	85,172	-346	Oct. 28	43,085	104,149	+1,446
Aug. 1	73,819	85,504	+3,632	Oct. 29	42,744	103,688	+519
Aug. 3	45,153	88,179	+2,375	Oct. 30	27,278	104,345	+677
Aug. 4	39,127	90,138	+1,969	Nov. 1	59,261	104,345	+677
Aug. 5	35,643	92,512	+2,369	Nov. 3	45,358	106,240	+1,895
Aug. 6	39,325	92,880	+364	Nov. 4	32,626	108,705	+2,465
Aug. 7	29,771	91,391	-1,489	Nov. 5	43,547	108,269	-446
Aug. 9	35,891	96,015	+1,624	Nov. 6	46,166	107,687	-592
Aug. 10	36,173	95,546	-469	Nov. 8	23,093	107,611	-86
Aug. 11	66,728	97,857	+2,311	Nov. 8	36,554	106,544	-1,067
Aug. 12	40,787	97,813	-44	Nov. 9	23,294	106,382	-162
Aug. 13	32,160	98,644	+831	Nov. 10	32,128	107,852	+1,270
Aug. 14	22,861	98,903	+249	Nov. 12	68,905	109,969	+2,317
Aug. 16	50,689	101,189	+2,108	Nov. 13	48,681	109,264	-715
Aug. 17	40,014	102,180	+1,021	Nov. 15	43,447	109,611	+357
Aug. 18	40,408	103,967	+1,817	Nov. 16	54,067	110,663	+1,352
Aug. 19	36,462	103,851	-140	Nov. 17	66,842	110,677	-256
Aug. 20	40,655	101,686	-2,295	Nov. 18	42,831	111,199	+522
Aug. 21	34,026	104,558	+2,992	Nov. 19	74,576	115,265	+4,066
Aug. 23	22,921	101,332	-426	Nov. 20	36,995	114,444	-821
Aug. 24	24,700	102,034	+692	Nov. 22	43,389	111,842	-2,602
Aug. 25	26,800	102,744	+710	Nov. 23	62,853	108,691	-3,241
Aug. 26	33,840	103,611	+767	Nov. 24	44,134	109,163	+552
Aug. 27	54,780	105,032	+1,421	Nov. 26	40,660	108,528	-625
Aug. 28	46,849	105,168	+136	Nov. 27	28,586	107,642	-880
Aug. 30	61,858	106,880	+1,781	Nov. 29	37,185	106,518	-1,124
Aug. 31	44,129	106,739	-159	Nov. 30	46,553	102,738	-3,780
Sept. 1	33,063	103,012	-2,818	Dec. 1	55,109	99,510	-3,228
Sept. 2	48,880	105,005	+1,783	Dec. 2	58,503	97,634	-1,876
Sept. 3	43,905	104,800	-805	Dec. 3	35,290	97,104	-440
Sept. 4	35,339	105,314	+424	Dec. 4	33,568	95,693	-1,591
Sept. 7	33,009	104,267	-1,047	Dec. 6	35,060	94,824	-779
Sept. 8	31,426	106,111	+1,844	Dec. 7	33,733	91,195	-3,629
Sept. 9	38,370	105,611	-500	Dec. 8	28,906	89,313	-1,882
Sept. 10	19,522	105,002	-201	Dec. 9	20,168	89,549	+230
Sept. 11	62,716	103,098	-2,804	Dec. 10	43,583	93,080	+3,531
Sept. 13	30,705	104,682	+1,884	Dec. 11	21,185	93,353	+273
Sept. 14	65,970	100,707	-3,885	Dec. 13	36,869	95,859	+2,200

TABLE 23.—Daily volume of trading and open commitments of all wheat futures combined on the Chicago Board of Trade, January 3, 1921, to December 31, 1929—Con.

[In thousands of bushels; i. e., 000 omitted]

Date	Volume of trading	Open commitments			Date	Volume of trading	Open commitments					
		Amount	Change from previous day				Amount	Change from previous day				
1920				1927								
Dec. 14	23,255	Bushels	Bushels	Bushels	Mar. 11	Bushels	Bushels	Bushels	Mar. 11	Bushels	Bushels	Bushels
Dec. 15	35,605		97,690	+2,140	Mar. 12	16,197	89,512	-1,137	Mar. 12	16,197	90,138	+624
Dec. 16	20,723		96,167	-1,532	Mar. 14	15,864	90,413	+277	Mar. 14	15,864	90,413	+277
Dec. 17	20,002		97,643	+1,496	Mar. 15	23,707	90,353	-60	Mar. 15	23,707	90,353	-60
Dec. 18	15,827		95,471	+196	Mar. 16	10,710	90,225	-1,128	Mar. 16	10,710	90,225	-1,128
Dec. 19	15,535		96,123	-1,730	Mar. 17	37,226	87,451	-1,744	Mar. 17	37,226	87,451	-1,744
Dec. 20	50,460		93,970	-653	Mar. 18	30,432	86,426	-1,025	Mar. 18	30,432	86,426	-1,025
Dec. 21	37,273		95,471	-1,479	Mar. 19	50,205	86,548	+120	Mar. 19	50,205	86,548	+120
Dec. 22	16,852		93,662	+310	Mar. 21	35,821	84,690	-1,847	Mar. 21	35,821	84,690	-1,847
Dec. 24	7,101		93,443	-229	Mar. 22	50,861	84,469	-230	Mar. 22	50,861	84,469	-230
Dec. 25	18,238		93,550	+107	Mar. 23	49,436	82,554	-1,915	Mar. 23	49,436	82,554	-1,915
Dec. 28	47,915		94,451	+901	Mar. 24	23,170	82,570	+25	Mar. 24	23,170	82,570	+25
Dec. 29	38,291		92,839	-1,615	Mar. 25	28,504	82,678	+99	Mar. 25	28,504	82,678	+99
Dec. 30	26,425		93,163	+324	Mar. 26	25,091	81,445	-1,233	Mar. 26	25,091	81,445	-1,233
Dec. 31	37,712		92,011	-1,059	Mar. 28	30,474	81,153	-292	Mar. 28	30,474	81,153	-292
					Mar. 29	30,551	82,318	+1,165	Mar. 29	30,551	82,318	+1,165
					Mar. 30	29,562	81,941	-377	Mar. 30	29,562	81,941	-377
					Mar. 31	18,895	82,265	+324	Mar. 31	18,895	82,265	+324
Jan. 3	15,400		92,462	+448	Apr. 1	29,921	83,673	+1,408	Apr. 1	29,921	83,673	+1,408
Jan. 4	50,532		92,905	+533	Apr. 2	23,992	82,947	-726	Apr. 2	23,992	82,947	-726
Jan. 5	21,365		92,047	-858	Apr. 4	25,637	82,181	-766	Apr. 4	25,637	82,181	-766
Jan. 6	20,794		92,305	+258	Apr. 5	15,501	81,924	-257	Apr. 5	15,501	81,924	-257
Jan. 7	40,240		92,750	+445	Apr. 6	30,001	82,701	+777	Apr. 6	30,001	82,701	+777
Jan. 8	29,177		93,291	+541	Apr. 7	28,242	82,349	-352	Apr. 7	28,242	82,349	-352
Jan. 10	16,363		93,010	-281	Apr. 8	18,023	82,786	+437	Apr. 8	18,023	82,786	+437
Jan. 11	15,014		93,055	+45	Apr. 9	43,430	82,600	-176	Apr. 9	43,430	82,600	-176
Jan. 12	41,064		90,431	-3,624	Apr. 11	40,439	83,911	+1,311	Apr. 11	40,439	83,911	+1,311
Jan. 13	24,832		90,526	+95	Apr. 12	26,457	84,362	+451	Apr. 12	26,457	84,362	+451
Jan. 14	18,355		88,836	-1,691	Apr. 13	40,227	83,350	-1,012	Apr. 13	40,227	83,350	-1,012
Jan. 15	13,035		88,836	0	Apr. 14	27,063	81,693	-1,657	Apr. 14	27,063	81,693	-1,657
Jan. 17	9,211		88,720	-110	Apr. 15	21,408	81,052	-641	Apr. 15	21,408	81,052	-641
Jan. 18	21,707		88,756	+30	Apr. 16	25,327	80,721	-331	Apr. 16	25,327	80,721	-331
Jan. 19	19,429		88,956	+200	Apr. 18	25,327	80,721	-331	Apr. 18	25,327	80,721	-331
Jan. 20	22,358		87,400	-1,556	Apr. 19	25,114	80,768	+47	Apr. 19	25,114	80,768	+47
Jan. 21	21,783		88,863	+1,463	Apr. 20	21,318	81,213	+445	Apr. 20	21,318	81,213	+445
Jan. 22	9,228		88,829	-34	Apr. 21	44,619	79,050	-2,163	Apr. 21	44,619	79,050	-2,163
Jan. 23	16,829		89,415	+586	Apr. 22	23,997	79,835	+785	Apr. 22	23,997	79,835	+785
Jan. 24	35,174		87,248	-2,167	Apr. 23	17,967	79,142	-693	Apr. 23	17,967	79,142	-693
Jan. 26	31,191		88,053	+805	Apr. 25	25,893	79,257	+115	Apr. 25	25,893	79,257	+115
Jan. 27	42,471		87,603	-450	Apr. 26	17,886	78,593	-664	Apr. 26	17,886	78,593	-664
Jan. 28	26,690		88,961	+1,358	Apr. 27	37,694	76,223	-2,370	Apr. 27	37,694	76,223	-2,370
Jan. 29	11,064		87,710	-351	Apr. 28	30,278	75,036	-1,187	Apr. 28	30,278	75,036	-1,187
Jan. 31	24,665		87,009	+109	Apr. 29	36,090	76,692	-4,444	Apr. 29	36,090	76,692	-4,444
Feb. 1	17,790		87,687	+678	Apr. 30	31,323	69,165	-1,427	Apr. 30	31,323	69,165	-1,427
Feb. 2	32,371		59,148	+1,481	May 2	49,449	64,469	-4,756	May 2	49,449	64,469	-4,756
Feb. 3	29,802		88,000	+1,148	May 3	44,097	67,037	+2,633	May 3	44,097	67,037	+2,633
Feb. 4	35,071		38,578	+575	May 4	35,505	63,380	+1,349	May 4	35,505	63,380	+1,349
Feb. 5	23,033		37,971	-607	May 5	43,199	67,841	+4,861	May 5	43,199	67,841	+4,861
Feb. 7	31,646		88,019	+48	May 6	38,635	68,321	+480	May 6	38,635	68,321	+480
Feb. 8	20,833		87,901	-118	May 7	38,635	68,321	+480	May 7	38,635	68,321	+480
Feb. 9	35,575		87,976	+75	May 9	38,635	68,321	+480	May 9	38,635	68,321	+480
Feb. 10	25,719		87,428	-548	May 10	41,735	69,329	+1,002	May 10	41,735	69,329	+1,002
Feb. 11	12,867		86,738	-690	May 11	49,831	68,354	-975	May 11	49,831	68,354	-975
Feb. 14	24,903		87,594	+856	May 12	32,659	67,471	-917	May 12	32,659	67,471	-917
Feb. 15	15,425		85,017	+23	May 13	27,424	65,862	+1,391	May 13	27,424	65,862	+1,391
Feb. 16	20,014		85,176	+150	May 14	13,382	65,844	-318	May 14	13,382	65,844	-318
Feb. 17	11,236		88,366	+190	May 16	20,000	67,701	+1,857	May 16	20,000	67,701	+1,857
Feb. 18	14,828		88,109	-257	May 17	20,655	68,807	+1,106	May 17	20,655	68,807	+1,106
Feb. 19	7,712		88,158	+49	May 18	51,237	69,037	+230	May 18	51,237	69,037	+230
Feb. 21	10,875		87,994	-164	May 19	47,777	69,279	+242	May 19	47,777	69,279	+242
Feb. 23	13,619		87,065	-929	May 20	31,050	71,078	+1,797	May 20	31,050	71,078	+1,797
Feb. 24	23,158		86,629	-564	May 21	35,258	72,001	+823	May 21	35,258	72,001	+823
Feb. 25	30,817		87,426	+797	May 23	50,569	72,447	+446	May 23	50,569	72,447	+446
Feb. 26	15,051		88,769	+1,343	May 24	77,324	70,466	-8,263	May 24	77,324	70,466	-8,263
Feb. 28	10,753		89,145	+376	May 25	72,902	70,400	-1,702	May 25	72,902	70,400	-1,702
Mar. 1	34,685		88,760	-385	May 26	40,693	71,362	+962	May 26	40,693	71,362	+962
Mar. 2	21,348		89,244	+484	May 27	75,166	69,827	-9,439	May 27	75,166	69,827	-9,439
Mar. 3	12,971		89,548	+304	May 28	44,574	68,727	-1,100	May 28	44,574	68,727	-1,100
Mar. 4	30,710		90,350	+802	May 31	52,172	68,246	-581	May 31	52,172	68,246	-581
Mar. 5	12,924		90,320	-30	June 1	51,880	69,987	+1,661	June 1	51,880	69,987	+1,661
Mar. 7	22,474		90,468	+148	June 2	56,450	72,363	+2,376	June 2	56,450	72,363	+2,376
Mar. 8	20,415		90,170	-298	June 3	57,627	73,261	+898	June 3	57,627	73,261	+898
Mar. 9	15,701		90,469	+299	June 4	32,781	72,106	-1,080	June 4	32,781	72,106	-1,080
Mar. 10	31,567		90,630	+161	June 6	25,822	73,163	+957	June 6	25,822	73,163	+957

TABLE 23.—Daily volume of trading and open commitments of all wheat futures combined on the Chicago Board of Trade, January 3, 1921, to December 31, 1929—Con.

(In thousands of bushels; i. e., 000 omitted)

Date	Volume of trading	Open commitments		Date	Volume of trading	Open commitments	
		Amount	Change from previous day			Amount	Change from previous day
1927	Bushels	Bushels	Bushels	1927	Bushels	Bushels	Bushels
June 7	47,400	73,430	+277	Sept. 1	30,506	76,351	-3,305
June 8	40,541	71,570	-1,570	Sept. 2	31,907	74,208	-1,083
June 9	42,046	72,037	+767	Sept. 3	25,625	73,970	-322
June 10	51,363	73,748	+1,711	Sept. 6	30,241	74,215	+230
June 11	40,577	73,268	-480	Sept. 7	24,512	74,012	-203
June 13	35,447	73,717	+449	Sept. 8	20,347	75,306	+1,294
June 14	38,788	74,475	+758	Sept. 9	19,437	74,044	-662
June 15	33,283	74,842	+367	Sept. 10	32,344	73,870	-774
June 16	35,203	73,065	-1,777	Sept. 12	33,912	76,194	+2,324
June 17	43,347	75,129	+2,064	Sept. 13	50,805	77,561	+1,367
June 18	46,204	75,711	+582	Sept. 14	30,701	75,348	-2,219
June 20	32,842	76,057	+1,276	Sept. 15	34,469	82,946	+4,598
June 21	16,768	76,347	-640	Sept. 16	32,050	81,931	-1,015
June 22	13,483	76,220	-121	Sept. 17	36,971	83,870	+1,939
June 23	45,682	77,008	+782	Sept. 19	39,911	82,885	-685
June 24	34,276	75,784	-1,224	Sept. 20	28,284	83,857	+972
June 25	31,478	75,591	-193	Sept. 21	33,744	83,163	-694
June 26	30,351	75,467	-104	Sept. 22	10,408	83,429	+266
June 28	32,748	74,710	-768	Sept. 23	21,022	82,837	-592
June 29	36,629	73,248	-1,471	Sept. 24	29,579	82,735	-102
June 30	67,600	71,534	-1,492	Sept. 26	28,116	84,995	+2,260
July 1	84,471	72,513	+751	Sept. 27	20,946	85,146	+151
July 2	32,465	73,291	+778	Sept. 28	20,104	85,079	-67
July 5	27,622	74,845	+1,554	Sept. 29	19,571	85,537	+458
July 6	22,549	75,036	+1,191	Sept. 30	16,644	84,800	-677
July 7	30,300	76,642	+1,606	Oct. 1	23,836	84,356	-444
July 8	39,206	79,144	+1,502	Oct. 3	31,043	85,514	+1,158
July 9	10,915	80,076	+932	Oct. 4	29,181	86,188	+674
July 11	35,623	79,650	-426	Oct. 5	15,632	87,098	+910
July 12	64,691	81,959	+2,309	Oct. 6	19,392	86,534	-564
July 13	29,968	84,317	+2,358	Oct. 7	22,894	88,245	+1,711
July 14	39,030	85,317	+1,000	Oct. 8	13,217	88,338	+81
July 15	41,442	81,850	-428	Oct. 10	15,532	88,517	+179
July 16	32,035	82,634	+745	Oct. 11	28,002	89,117	+600
July 18	47,073	80,643	-1,991	Oct. 13	15,091	88,966	-151
July 19	31,557	80,848	+5	Oct. 14	15,487	88,654	-312
July 20	34,808	79,779	-869	Oct. 15	11,030	89,331	+677
July 21	33,314	80,161	+382	Oct. 17	26,311	91,639	+2,308
July 22	31,660	81,737	+1,576	Oct. 18	44,008	91,671	+32
July 23	19,828	82,332	+595	Oct. 19	46,017	93,737	+2,066
July 25	30,855	81,790	-542	Oct. 20	39,465	94,124	+387
July 26	45,403	84,125	+1,335	Oct. 21	48,615	94,014	-110
July 27	38,828	81,774	-1,351	Oct. 22	36,805	94,300	+376
July 28	36,810	81,103	-666	Oct. 25	44,800	93,556	-544
July 29	41,945	82,302	+2,806	Oct. 26	30,169	93,179	-377
July 30	26,790	84,562	+3,740	Oct. 27	26,362	91,561	-1,618
AUG. 1	33,082	75,966	-1,424	Oct. 28	23,194	91,505	-56
AUG. 2	25,021	77,120	+1,134	Oct. 29	23,172	90,408	-1,097
AUG. 3	19,110	78,212	+1,092	Oct. 31	42,982	89,037	-1,368
AUG. 4	21,845	70,367	+1,155	Nov. 1	23,217	88,911	-126
AUG. 5	19,651	70,426	+59	Nov. 2	19,478	90,630	+1,619
AUG. 6	11,020	79,095	+831	Nov. 3	23,303	93,229	+2,602
AUG. 8	69,444	79,051	-44	Nov. 4	28,739	94,163	+834
AUG. 9	30,879	81,650	+2,599	Nov. 5	37,480	94,702	+540
AUG. 10	46,402	81,792	+152	Nov. 6	28,807	95,788	+1,086
AUG. 11	51,067	82,557	+755	Nov. 7	28,351	95,881	+93
AUG. 12	30,068	82,730	+183	Nov. 8	22,010	97,113	+1,232
AUG. 13	24,079	82,287	-443	Nov. 9	15,918	97,107	-54
AUG. 15	39,203	84,871	+2,584	Nov. 10	32,872	96,496	-611
AUG. 16	39,085	85,889	+1,018	Nov. 11	23,157	94,474	-1,992
AUG. 17	39,031	87,161	+1,272	Nov. 12	33,200	94,988	+516
AUG. 18	28,963	87,248	+87	Nov. 13	28,648	94,343	-645
AUG. 19	47,010	87,107	-141	Nov. 14	19,675	93,773	-570
AUG. 20	26,471	85,053	-1,464	Nov. 15	21,850	92,857	-916
AUG. 22	20,760	86,841	+1,188	Nov. 16	18,209	92,444	-441
AUG. 23	20,186	86,704	-137	Nov. 17	89,726	88,116	-2,718
AUG. 24	49,058	85,859	-845	Nov. 18	88,168	88,545	+377
AUG. 25	36,830	84,569	-1,290	Nov. 19	27,643	88,116	-52
AUG. 26	34,176	86,124	+1,555	Nov. 20	28,603	88,545	+429
AUG. 27	21,098	86,247	+123	Nov. 21	28,301	88,889	+344
AUG. 29	72,548	85,428	-819	Nov. 22	26,341	88,943	+515
AUG. 30	46,711	80,259	-5,169	Nov. 23			
AUG. 31	39,895	78,686	-1,573	Nov. 24			

TABLE 23.—Daily volume of trading and open commitments of all wheat futures combined on the Chicago Board of Trade, January 3, 1921, to December 31, 1929—Con.

[In thousands of bushels; i. e., 000 omitted]

Date	Volume of trading	Open commitments		Date	Volume of trading	Open commitments	
		Amount	Change from previous day			Amount	Change from previous day
1927	Bushels	Bushels	Bushels	1928	Bushels	Bushels	Bushels
Nov. 30	34,677	83,744	-193	Feb. 23	25,072	86,436	-481
Dec. 1	39,606	78,969	-4,775	Feb. 24	19,858	87,755	+1,319
Dec. 2	21,458	76,207	-2,762	Feb. 25	15,900	87,070	-679
Dec. 3	19,195	76,686	+470	Feb. 27	25,267	88,512	+1,436
Dec. 4	24,392	76,847	+161	Feb. 28	21,436	87,950	-562
Dec. 5	11,372	76,173	-674	Feb. 29	15,223	88,041	+91
Dec. 6	11,375	76,030	-144	Mar. 1	20,429	88,696	+640
Dec. 7	20,229	76,300	+271	Mar. 2	24,681	89,055	+359
Dec. 8	11,155	76,762	+462	Mar. 3	25,791	87,930	-1,125
Dec. 9	9,594	76,063	-699	Mar. 4	42,831	86,620	-1,311
Dec. 10	12,784	77,227	+1,164	Mar. 5	29,217	86,592	-37
Dec. 11	33,818	75,385	-1,842	Mar. 6	37,087	85,447	-1,145
Dec. 12	35,560	75,095	-287	Mar. 7	26,115	85,600	+243
Dec. 13	19,219	75,045	-50	Mar. 8	40,267	86,125	+435
Dec. 14	17,714	75,281	+236	Mar. 9	39,804	85,024	-1,101
Dec. 15	16,896	75,067	-214	Mar. 10	17,682	86,400	+576
Dec. 16	15,357	74,627	-440	Mar. 11	18,607	84,576	-1,824
Dec. 17	14,643	73,765	-862	Mar. 12	15,334	84,718	+142
Dec. 18	12,476	74,788	+1,020	Mar. 13	13,501	85,364	+646
Dec. 19	10,764	74,818	+30	Mar. 14	27,125	85,721	+357
Dec. 20	21,863	75,393	+575	Mar. 15	25,144	86,176	+455
Dec. 21	4,820	76,332	+939	Mar. 16	22,928	86,596	+420
Dec. 22	9,978	77,109	+778	Mar. 17	16,810	87,510	+913
Dec. 23	14,347	76,475	-633	Mar. 18	34,103	87,503	-16
Dec. 24	19,590	76,634	+159	Mar. 19	32,897	89,070	+1,567
Dec. 25	9,189	76,125	-509	Mar. 20	32,740	88,862	-208
Dec. 26	16,781	74,203	-1,920	Mar. 21	17,847	88,638	-224
1928				Mar. 22	27,055	91,263	+2,625
Jan. 3	15,651	75,020	+816	Mar. 23	20,479	92,141	+878
Jan. 4	9,090	74,978	-42	Mar. 24	45,764	93,277	+1,136
Jan. 5	21,190	75,054	+76	Mar. 25	61,785	93,882	+605
Jan. 6	10,768	77,518	+2,464	Mar. 26	38,973	94,451	+569
Jan. 7	8,441	77,997	+479	Mar. 27	31,268	94,906	+455
Jan. 8	11,521	78,617	+620	Apr. 1	38,847	97,204	+2,298
Jan. 9	16,112	79,809	+1,192	Apr. 2	45,829	100,293	+2,960
Jan. 10	17,491	80,384	+575	Apr. 3	45,517	100,297	+4
Jan. 11	9,524	81,734	+1,350	Apr. 4	34,442	100,327	+30
Jan. 12	12,866	82,701	+967	Apr. 5	16,410	101,448	+1,121
Jan. 13	10,819	82,677	-24	Apr. 6	16,290	101,136	-312
Jan. 14	8,010	83,338	+661	Apr. 7	11,697	100,143	-993
Jan. 15	10,075	84,854	+1,516	Apr. 8	77,782	98,706	-1,437
Jan. 16	7,051	84,267	-587	Apr. 9	63,762	99,110	+404
Jan. 17	12,213	85,918	+1,651	Apr. 10	60,738	98,728	-382
Jan. 18	18,534	85,888	-330	Apr. 11	65,153	98,944	-244
Jan. 19	9,633	86,325	+437	Apr. 12	70,698	101,363	+2,439
Jan. 20	14,873	84,451	-1,874	Apr. 13	65,047	102,545	+1,182
Jan. 21	10,384	83,916	-535	Apr. 14	84,282	105,794	+3,249
Jan. 22	14,262	84,165	+249	Apr. 15	80,198	106,187	+403
Jan. 23	11,372	84,444	+279	Apr. 16	61,801	109,614	+3,427
Jan. 24	13,122	83,154	-1,290	Apr. 17	37,470	106,845	-2,769
Jan. 25	7,737	83,145	-9	Apr. 18	42,736	112,162	+5,317
Jan. 26	9,828	83,769	+624	Apr. 19	40,013	111,629	-533
Jan. 27	8,673	84,101	+332	Apr. 20	89,181	111,554	-75
Feb. 1	14,298	85,392	+1,291	Apr. 21	64,047	111,835	+281
Feb. 2	12,631	86,626	+1,234	Apr. 22	87,980	110,432	-1,403
Feb. 3	9,378	86,701	+77	Apr. 23	67,979	119,653	+8,221
Feb. 4	14,076	87,146	+445	Apr. 24	85,461	121,592	+1,940
Feb. 5	17,134	86,588	-558	Apr. 25	97,457	120,993	-599
Feb. 6	11,587	86,989	+401	Apr. 26	90,379	120,754	-240
Feb. 7	11,807	87,260	+271	Apr. 27	103,751	115,781	-4,970
Feb. 8	26,286	86,668	-592	Apr. 28	63,882	114,376	-1,405
Feb. 9	16,392	85,736	-932	Apr. 29	47,410	110,511	-3,865
Feb. 10	9,846	86,173	+437	Apr. 30	59,581	112,045	+1,534
Feb. 11	11,460	86,373	+200	May 1	41,191	111,788	-207
Feb. 12	11,368	86,314	-69	May 2	36,134	111,750	-42
Feb. 13	40,485	85,891	-523	May 3	88,204	109,742	-2,048
Feb. 14	23,161	84,919	-972	May 4	49,605	107,746	-1,996
Feb. 15	8,169	84,970	+51	May 5	52,521	103,665	-4,081
Feb. 16	24,754	80,813	-4,157	May 6	51,814	103,205	-450
Feb. 17	19,660	80,917	+104	May 7	36,784	101,581	-1,624
Feb. 18				May 8	38,039	101,600	+19

TABLE 23.—Daily volume of trading and open commitments of all wheat futures combined on the Chicago Board of Trade, January 3, 1921, to December 31, 1929—Con.

[In thousands of bushels; i. e., 000 omitted]

Date	Volume of trading	Open commitments			Date	Volume of trading	Open commitments	
		Amount	Change from previous day	Amount			Change from previous day	
1928	Bushels	Bushels	Bushels	1928	Bushels	Bushels	Bushels	
May 17	51,579	93,073	-2,527	Aug. 13	33,190	110,184	+2,377	
May 18	32,747	87,285	-1,788	Aug. 14	48,638	111,039	+855	
May 19	18,119	97,439	+154	Aug. 15	29,423	112,327	+1,288	
May 21	18,771	97,306	-43	Aug. 16	26,279	112,703	+376	
May 22	32,241	98,281	+885	Aug. 17	25,606	112,995	+292	
May 23	37,666	98,101	-180	Aug. 18	10,337	112,014	-81	
May 24	34,405	96,696	-1,405	Aug. 20	30,782	115,809	+2,895	
May 25	40,221	95,882	-814	Aug. 21	39,378	117,416	+1,607	
May 26	31,723	96,323	+441	Aug. 22	35,998	117,619	+203	
May 28	31,465	96,942	+619	Aug. 23	45,320	119,677	+1,958	
May 29	49,260	94,684	-2,258	Aug. 24	36,332	119,886	+300	
May 31	41,644	93,240	-1,444	Aug. 25	21,707	119,695	-191	
June 1	37,431	95,087	+1,847	Aug. 27	24,043	119,688	-7	
June 2	30,078	98,324	+3,237	Aug. 28	38,247	116,511	-3,177	
June 4	48,336	98,760	+436	Aug. 29	38,420	113,273	-3,238	
June 5	60,814	96,528	-2,232	Aug. 30	26,236	112,786	-487	
June 6	30,616	96,587	+59	Aug. 31	20,682	112,739	-47	
June 7	50,692	95,927	-660	Sept. 1	14,385	110,229	-2,510	
June 8	22,680	95,022	-905	Sept. 4	26,616	111,023	+791	
June 9	25,625	95,763	+741	Sept. 5	19,366	111,806	+783	
June 11	22,293	95,899	+136	Sept. 6	19,425	111,362	-444	
June 12	41,712	92,882	-2,927	Sept. 7	15,751	111,206	-156	
June 13	33,792	91,594	-1,288	Sept. 8	20,030	114,015	+2,809	
June 14	38,299	93,436	+1,842	Sept. 10	36,446	115,490	+1,475	
June 15	23,544	93,312	-124	Sept. 11	23,786	114,737	-753	
June 16	18,929	92,070	-942	Sept. 12	20,572	115,574	+837	
June 18	29,368	91,442	-1,628	Sept. 13	23,702	116,560	+986	
June 19	30,968	91,492	-40	Sept. 14	19,653	116,822	+262	
June 20	28,794	90,124	-1,275	Sept. 15	16,552	116,152	-670	
June 21	25,895	89,173	-951	Sept. 17	17,853	117,853	+1,701	
June 22	20,769	89,347	+174	Sept. 18	12,092	118,200	+326	
June 23	20,789	90,166	+800	Sept. 19	27,572	119,980	+1,771	
June 25	24,823	89,278	-878	Sept. 20	16,052	117,707	-2,273	
June 26	19,699	89,421	+143	Sept. 21	60,032	115,584	-2,161	
June 27	19,812	88,584	-867	Sept. 22	63,836	113,034	-2,550	
June 28	21,238	89,092	+508	Sept. 24	29,352	111,608	-1,426	
June 29	23,403	88,165	-927	Sept. 25	36,612	112,492	+884	
June 30	39,332	87,189	-1,006	Sept. 26	28,059	112,332	-160	
July 2	37,997	86,412	-747	Sept. 27	35,282	111,814	-518	
July 3	20,417	87,126	+714	Sept. 28	18,198	111,284	-530	
July 5	29,379	88,950	+1,724	Sept. 29	28,077	110,512	-772	
July 6	38,736	87,107	-1,743	Oct. 1	28,424	111,214	+702	
July 7	23,388	87,337	+250	Oct. 2	31,151	113,566	+2,352	
July 9	49,462	85,687	-1,700	Oct. 3	26,918	113,229	-337	
July 10	37,182	84,736	-921	Oct. 4	24,363	113,225	-101	
July 11	40,067	83,902	-834	Oct. 5	27,460	112,793	-432	
July 12	31,863	83,667	-235	Oct. 6	31,846	112,230	-563	
July 13	21,242	82,738	-929	Oct. 8	32,288	112,019	-219	
July 14	12,843	83,592	+754	Oct. 9	25,092	113,130	+511	
July 16	30,025	84,806	+1,214	Oct. 10	41,403	117,215	+4,085	
July 17	20,233	86,234	+1,401	Oct. 11	22,720	116,899	-316	
July 18	47,418	89,873	+3,639	Oct. 13	16,641	118,062	+1,163	
July 19	46,873	89,498	-375	Oct. 15	30,499	123,175	+5,113	
July 20	22,225	90,893	+1,395	Oct. 16	24,445	122,672	-503	
July 21	32,856	92,434	+1,541	Oct. 17	19,662	122,874	+202	
July 23	60,739	95,814	+3,380	Oct. 18	17,486	122,945	+71	
July 24	88,317	94,878	-636	Oct. 19	16,892	124,187	+1,242	
July 25	27,785	95,694	+756	Oct. 20	34,271	127,957	+3,770	
July 26	38,600	96,844	+1,210	Oct. 22	32,013	128,588	+601	
July 27	20,879	96,966	+122	Oct. 23	37,888	129,056	+468	
July 28	19,885	98,240	+1,271	Oct. 24	27,897	127,261	-1,795	
July 30	27,181	100,467	+2,227	Oct. 25	10,868	127,075	-186	
July 31	28,095	102,099	+1,632	Oct. 26	24,903	127,745	+670	
Aug. 1	34,157	102,459	+365	Oct. 27	54,767	124,608	-3,137	
Aug. 2	10,548	102,910	+457	Oct. 29	33,222	124,885	+277	
Aug. 3	36,395	103,778	+868	Oct. 30	28,258	124,716	-169	
Aug. 4	28,875	103,277	-501	Oct. 31	21,131	124,792	+76	
Aug. 6	35,787	104,540	+1,272	Nov. 1	18,318	124,387	-405	
Aug. 7	59,776	102,609	-1,935	Nov. 2	11,865	125,218	+831	
Aug. 8	57,622	105,671	+2,967	Nov. 3	30,385	125,431	+213	
Aug. 9	40,714	105,832	+161	Nov. 5	22,822	125,883	+452	
Aug. 10	66,666	108,483	+2,651	Nov. 7	33,015	128,984	+3,101	
Aug. 11	30,317	107,807	-676	Nov. 8	19,019	129,944	+960	

WHEAT FUTURES

TABLE 23.—Daily volume of trading and open commitments of all wheat futures combined on the Chicago Board of Trade, January 3, 1921, to December 31, 1929—Con.

[In thousands of bushels; i. e., 000 omitted]

Date	Volume of trading	Open commitments		Date	Volume of trading	Open commitments	
		Amount	Change from previous day			Amount	Change from previous day
1925				1929			
Nov. 9	24,616	125,801	-1,043	Feb. 6	25,502	119,517	+230
Nov. 10	15,821	120,367	+460	Feb. 7	16,911	120,353	+836
Nov. 13	20,326	130,803	+1,536	Feb. 8	18,572	120,225	-128
Nov. 14	29,672	132,311	+1,428	Feb. 9	12,441	121,146	+921
Nov. 15	35,365	129,720	-2,611	Feb. 11	17,350	122,091	+1,535
Nov. 16	16,998	130,429	+709	Feb. 13	58,726	124,427	+1,736
Nov. 17	10,951	131,245	+810	Feb. 14	56,163	127,154	+2,727
Nov. 19	21,357	132,343	+1,093	Feb. 15	51,629	127,650	+496
Nov. 20	20,466	133,232	+889	Feb. 16	30,880	129,685	+1,415
Nov. 21	21,890	131,559	-1,673	Feb. 18	39,005	130,114	+1,040
Nov. 22	27,177	129,450	-2,110	Feb. 19	33,930	131,201	+1,087
Nov. 23	29,503	129,635	+185	Feb. 20	40,896	132,243	+1,042
Nov. 24	15,392	130,452	+817	Feb. 21	26,726	134,244	+2,001
Nov. 26	19,214	131,352	+900	Feb. 23	23,211	135,622	+1,378
Nov. 27	22,089	130,230	-1,122	Feb. 25	51,851	136,359	+737
Nov. 28	20,442	130,234	+4	Feb. 26	43,335	137,571	+1,212
Nov. 30	43,754	132,503	+2,269	Feb. 27	45,764	139,920	+2,349
Dec. 1	28,451	128,732	-3,771	Feb. 28	33,579	141,781	+1,861
Dec. 3	22,618	126,732	-2,000	Mar. 1	28,274	137,812	-3,969
Dec. 4	13,001	126,768	+36	Mar. 2	18,679	135,547	-1,035
Dec. 5	22,910	127,051	+283	Mar. 4	34,790	139,727	+4,180
Dec. 6	14,078	128,494	+1,443	Mar. 5	53,035	139,963	+216
Dec. 7	30,769	129,357	+863	Mar. 6	39,735	140,311	+348
Dec. 10	22,616	129,341	-16	Mar. 7	33,097	141,136	+825
Dec. 11	22,471	128,848	-493	Mar. 8	22,535	141,664	+528
Dec. 12	16,227	128,310	-538	Mar. 9	31,716	143,722	+2,058
Dec. 13	16,450	127,530	-780	Mar. 11	33,427	144,922	+1,200
Dec. 14	16,435	127,712	+182	Mar. 12	44,954	145,535	+613
Dec. 15	10,597	127,661	-51	Mar. 13	54,385	144,418	-1,117
Dec. 17	10,736	128,097	+436	Mar. 14	34,011	144,301	-107
Dec. 18	12,207	129,280	+1,183	Mar. 15	26,730	145,925	+1,624
Dec. 19	22,677	129,165	-115	Mar. 16	20,396	147,368	+1,443
Dec. 20	8,056	129,112	-53	Mar. 18	33,172	148,971	+1,603
Dec. 21	7,283	128,540	-572	Mar. 19	22,639	149,331	+360
Dec. 22	5,370	127,010	-1,530	Mar. 20	31,539	148,688	-643
Dec. 24	6,912	128,278	+1,268	Mar. 21	18,565	150,107	+1,419
Dec. 26	14,078	128,646	+368	Mar. 22	61,064	151,033	+926
Dec. 27	11,180	128,465	-181	Mar. 23	45,479	149,651	-1,382
Dec. 28	23,703	129,118	+653	Mar. 25	33,892	148,774	-877
Dec. 29	31,638	129,359	+241	Mar. 26	72,126	144,220	-4,545
Dec. 31	32,563	129,451	+92	Mar. 27	38,926	144,473	+253
				Mar. 28	39,518	144,900	+427
				Mar. 30	23,262	143,421	-1,479
Jan. 2	17,779	128,915	-533	Apr. 1	32,563	144,730	+1,318
Jan. 3	24,422	129,591	+676	Apr. 2	54,872	145,263	+534
Jan. 4	38,966	128,096	-1,495	Apr. 3	51,386	146,096	+834
Jan. 5	33,405	127,629	-467	Apr. 4	44,100	147,090	+994
Jan. 7	24,995	127,312	-317	Apr. 5	32,682	146,632	-458
Jan. 8	23,323	126,528	-784	Apr. 6	32,920	146,320	-313
Jan. 9	31,791	125,173	-1,355	Apr. 8	63,756	145,694	-625
Jan. 10	48,741	121,838	-3,335	Apr. 9	39,051	145,405	-309
Jan. 11	23,967	121,326	-512	Apr. 10	38,826	145,035	-370
Jan. 12	10,921	116,094	-5,234	Apr. 11	20,196	146,439	+1,404
Jan. 14	28,700	116,622	+528	Apr. 12	43,122	147,171	+732
Jan. 15	28,537	116,378	-244	Apr. 13	26,934	146,412	-759
Jan. 16	21,679	115,727	-651	Apr. 15	30,888	146,904	+492
Jan. 17	28,865	114,313	-1,414	Apr. 16	61,453	146,315	-589
Jan. 18	35,331	112,787	-1,526	Apr. 17	48,827	147,453	+1,138
Jan. 19	31,406	111,871	-896	Apr. 18	37,965	148,505	+1,052
Jan. 21	28,716	112,307	+436	Apr. 19	49,626	150,194	+1,689
Jan. 22	65,692	109,839	-2,468	Apr. 20	34,681	150,398	+114
Jan. 23	71,697	112,581	+2,742	Apr. 22	71,601	155,199	+4,801
Jan. 24	49,556	113,117	+536	Apr. 23	48,306	152,054	-3,145
Jan. 25	40,502	114,969	+1,792	Apr. 24	42,142	150,614	-1,440
Jan. 26	21,380	114,795	-174	Apr. 25	46,060	147,207	-3,407
Jan. 28	40,538	115,471	+676	Apr. 26	47,486	143,635	-3,572
Jan. 29	45,362	116,682	+1,211	Apr. 27	39,123	141,204	-2,371
Jan. 30	35,983	116,610	-772	Apr. 29	35,838	139,039	-2,225
Jan. 31	31,943	115,317	-1,293	Apr. 30	57,093	133,657	-5,382
Feb. 1	32,312	116,377	+1,060	May 1	47,475	122,631	-10,426
Feb. 2	26,978	116,311	-66	May 2	30,341	124,026	+1,397
Feb. 4	22,780	118,444	+2,133	May 3	34,781	124,512	+784
Feb. 5	31,711	119,287	+843	May 4	40,610	125,452	+940

TABLE 23.—Daily volume of trading and open commitments of all wheat futures combined on the Chicago Board of Trade, January 3, 1921, to December 31, 1929—Con.

[In thousands of bushels; i. e., 000 omitted]

Date	Volume of trading	Open commitments		Date	Volume of trading	Open commitments	
		Amount	Change from previous day			Amount	Change from previous day
1929				1929			
	<i>Bushels</i>	<i>Bushels</i>	<i>Bushels</i>		<i>Bushels</i>	<i>Bushels</i>	<i>Bushels</i>
May 6	58,897	128,772	+320	Aug. 1	80,569	215,550	+3,287
May 7	70,211	129,049	+3,277	Aug. 2	98,888	216,397	+847
May 8	44,154	128,670	-379	Aug. 3	65,506	215,787	-610
May 9	67,628	128,640	-30	Aug. 5	98,338	216,954	+1,197
May 10	26,665	128,575	-65	Aug. 6	123,404	217,460	+465
May 11	25,507	127,598	-977	Aug. 7	81,525	212,340	-5,104
May 13	23,393	126,662	-936	Aug. 8	72,027	211,532	-814
May 14	27,419	126,248	-414	Aug. 9	44,014	210,360	-1,232
May 15	34,389	127,074	+826	Aug. 10	33,475	211,679	+1,379
May 16	19,404	127,240	+166	Aug. 12	82,171	214,476	+2,797
May 17	47,643	126,955	-285	Aug. 13	58,193	216,103	+1,627
May 18	25,216	128,339	+1,384	Aug. 14	73,606	216,821	+718
May 20	24,491	127,855	-484	Aug. 15	53,961	217,542	+721
May 21	41,270	128,098	+243	Aug. 16	107,635	217,060	-482
May 22	44,789	130,048	+2,010	Aug. 17	64,133	216,789	-271
May 23	22,861	129,858	-190	Aug. 19	69,491	216,780	-9
May 24	23,536	129,113	-745	Aug. 20	87,036	219,594	+2,814
May 25	29,767	130,493	+1,380	Aug. 21	103,880	221,364	+1,770
May 27	46,326	129,484	-1,011	Aug. 22	79,564	221,537	+173
May 28	53,237	133,130	+3,646	Aug. 23	56,093	224,360	+2,823
May 29	36,171	131,955	-1,184	Aug. 24	35,873	223,290	-2,061
May 31	59,982	134,021	+2,066	Aug. 21	82,728	223,206	+997
June 1	20,347	134,157	+136	Aug. 27	47,051	223,378	+82
June 3	65,570	137,719	+3,562	Aug. 28	42,245	225,257	+1,879
June 4	65,161	131,733	-606	Aug. 29	65,523	222,925	-2,332
June 5	71,121	126,223	-5,510	Aug. 30	56,758	224,049	+1,124
June 6	61,864	126,068	-215	Aug. 31	40,996	215,550	-9,499
June 7	39,596	126,058	-10	Sept. 3	50,784	212,689	-3,464
June 8	29,888	126,053	-5	Sept. 4	47,847	215,053	+2,967
June 10	44,203	125,425	-628	Sept. 5	33,673	215,630	-23
June 11	38,663	124,581	-844	Sept. 6	32,275	215,201	+171
June 12	37,569	123,007	-1,574	Sept. 7	21,450	215,528	+827
June 13	35,034	125,084	+2,077	Sept. 9	30,039	216,942	+1,414
June 14	28,024	125,891	+807	Sept. 10	21,045	217,986	+1,044
June 15	18,980	125,477	-414	Sept. 11	49,140	220,827	+2,841
June 17	29,947	127,622	+2,145	Sept. 12	67,892	220,183	-644
June 18	24,178	127,223	-401	Sept. 13	34,702	223,003	+2,820
June 19	34,697	127,743	+520	Sept. 14	35,308	224,970	+1,967
June 20	64,318	128,988	+1,245	Sept. 16	65,220	226,176	+5,206
June 21	47,778	128,205	-783	Sept. 17	87,240	231,345	+1,169
June 22	47,833	130,415	+2,210	Sept. 18	43,976	230,408	-937
June 24	70,292	128,612	-1,803	Sept. 19	45,082	234,805	+4,487
June 25	48,812	130,320	+1,708	Sept. 20	41,869	235,585	+680
June 26	57,189	132,723	+2,403	Sept. 21	44,356	235,630	-55
June 27	38,968	134,271	+1,548	Sept. 23	58,199	237,691	+2,061
June 28	69,411	139,516	+5,245	Sept. 24	61,418	237,692	-599
June 29	56,832	139,772	+256	Sept. 25	61,842	240,615	+3,523
July 1	59,983	142,404	+2,632	Sept. 26	68,190	238,870	-1,745
July 2	74,318	143,742	+1,338	Sept. 27	50,846	237,011	-1,859
July 3	77,097	143,203	-539	Sept. 28	43,379	239,847	+2,836
July 5	84,381	142,411	-792	Sept. 30	61,261	243,337	+3,490
July 6	76,479	145,044	+2,633	Oct. 1	47,344	244,667	+1,330
July 8	72,276	150,186	+5,142	Oct. 2	43,512	244,728	+61
July 9	74,420	152,607	+2,421	Oct. 3	38,429	242,778	-1,450
July 10	53,171	152,175	-432	Oct. 4	45,872	243,405	+1,27
July 11	88,425	154,917	+2,742	Oct. 5	26,960	242,012	-1,393
July 12	72,801	155,072	+125	Oct. 7	42,373	242,626	+614
July 13	88,016	159,991	+4,919	Oct. 8	36,885	241,486	-1,140
July 15	149,587	164,439	+4,448	Oct. 9	40,808	240,644	-842
July 16	116,890	165,846	+1,407	Oct. 10	21,045	241,146	+502
July 17	130,123	169,688	+3,842	Oct. 11	27,501	243,375	+2,229
July 18	140,239	179,074	+9,386	Oct. 14	31,592	243,740	+365
July 19	118,022	181,121	+2,047	Oct. 15	27,566	246,301	+2,561
July 20	97,291	186,027	+4,906	Oct. 16	77,299	248,294	+1,993
July 22	110,826	191,169	+5,142	Oct. 17	74,227	243,051	-5,243
July 23	105,203	191,661	+492	Oct. 18	45,894	243,399	-348
July 24	79,262	192,930	+1,269	Oct. 19	71,777	242,217	-1,182
July 25	94,037	197,289	+4,359	Oct. 21	64,617	238,773	-3,444
July 26	107,591	201,810	+4,521	Oct. 22	44,977	241,550	+2,777
July 27	60,342	205,039	+3,229	Oct. 23	65,265	241,816	+260
July 28	100,703	209,170	+4,071	Oct. 24	158,126	236,289	-6,521
July 30	56,901	207,622	-1,548	Oct. 25	76,198	230,770	-4,519
July 31	85,623	210,203	+2,611	Oct. 26	46,677	227,676	-3,094

TABLE 23.—Daily volume of trading and open commitments of all wheat futures combined on the Chicago Board of Trade, January 3, 1921, to December 31, 1929—Con.

[In thousands of bushels; i. e., 000 omitted]

Date	Volume of trading	Open commitments		Date	Volume of trading	Open commitments	
		Amount	Change from previous day			Amount	Change from previous day
1920				1929			
Oct. 28	Bushels 82, 183	Bushels 224, 304	Bushels -3, 375	Nov. 1	Bushels 83, 624	Bushels 189, 780	Bushels +2, 761
Oct. 29	80, 852	221, 048	-3, 253	Dec. 2	70, 063	183, 241	-6, 498
Oct. 30	56, 087	221, 085	+37	Dec. 3	85, 198	182, 731	-510
Oct. 31	62, 227	220, 595	-490	Dec. 4	69, 608	185, 532	+601
Nov. 1	33, 194	220, 729	+134	Dec. 5	63, 218	184, 633	+1, 101
Nov. 2	22, 917	220, 222	-507	Dec. 6	67, 223	185, 503	+870
Nov. 4	71, 071	218, 565	-1, 657	Dec. 7	54, 413	185, 524	+21
Nov. 5	71, 362	218, 039	-466	Dec. 9	74, 805	188, 052	+2, 528
Nov. 6	75, 680	214, 144	-3, 635	Dec. 10	57, 915	189, 228	+1, 176
Nov. 7	64, 594	213, 503	-641	Dec. 11	72, 783	189, 198	-33
Nov. 8	62, 737	213, 007	-466	Dec. 12	63, 605	188, 060	-1, 130
Nov. 9	32, 856	211, 745	-1, 292	Dec. 13	45, 503	187, 695	-365
Nov. 12	38, 842	207, 746	-3, 559	Dec. 14	57, 843	188, 457	+783
Nov. 13	89, 323	198, 407	-9, 339	Dec. 16	56, 893	189, 673	+1, 174
Nov. 14	45, 884	196, 963	-1, 434	Dec. 17	44, 867	188, 240	-1, 487
Nov. 15	48, 280	197, 897	+934	Dec. 18	33, 181	188, 330	+100
Nov. 16	60, 878	198, 919	+1, 022	Dec. 19	46, 069	188, 485	+155
Nov. 18	67, 752	197, 184	-1, 735	Dec. 20	70, 689	187, 312	-1, 173
Nov. 19	62, 089	197, 138	-46	Dec. 21	55, 011	184, 597	-2, 710
Nov. 20	64, 032	196, 713	-425	Dec. 23	38, 416	183, 987	-610
Nov. 21	67, 542	196, 288	-425	Dec. 24	54, 934	180, 854	-3, 133
Nov. 22	35, 847	195, 832	-446	Dec. 26	41, 244	184, 072	+3, 218
Nov. 23	44, 288	195, 560	-272	Dec. 27	33, 802	183, 534	-528
Nov. 25	34, 045	193, 231	-2, 329	Dec. 28	38, 598	185, 081	+1, 557
Nov. 26	37, 420	191, 534	-1, 697	Dec. 30	42, 247	184, 896	-215
Nov. 27	52, 847	191, 013	-521	Dec. 31	38, 079	184, 194	-674
Nov. 29	83, 206	189, 978	-1, 035				

TABLE 24.—Daily volume of trading, open commitments, high, low, and closing prices of March wheat futures on the Chicago Board of Trade, January 3, 1921, to December 31, 1929¹

1921 MARCH WHEAT FUTURE

Year and date	Volume of trading	Open commitments ²	Range in price		Closing price	Net change from previous day	
			High	Low		Open commitments	Closing price
1921	1,000 bush.	1,000 bush.	Cents	Cents	Cents	1,000 bush.	Cents
Jan. 3	35, 385		176 ³ / ₄	168 ³ / ₄	176 ³ / ₄ - ³ / ₄		
Jan. 4	20, 313		177	173	173 ¹ / ₄ - ¹ / ₄		-2 ³ / ₄
Jan. 5	20, 633		172 ¹ / ₂	168 ¹ / ₂	169 ¹ / ₂ - ¹ / ₂		-4
Jan. 6	23, 835		174 ¹ / ₂	167 ¹ / ₂	173 ¹ / ₄ - ¹ / ₄		+4 ¹ / ₄
Jan. 7	15, 550		173 ¹ / ₄	170	172-71 ³ / ₄		-2
Jan. 8	8, 181		174 ¹ / ₂	171 ¹ / ₄	173 ¹ / ₄ - ¹ / ₄		+2
Jan. 10	17, 377		177 ¹ / ₂	172	177 ¹ / ₂ -77		+3 ³ / ₄
Jan. 11	21, 496		180	177 ¹ / ₄	178-78 ¹ / ₄		+3 ³ / ₄
Jan. 12	24, 842		182 ¹ / ₂	176 ¹ / ₂	182-82 ¹ / ₂		+4
Jan. 13	19, 759		184 ¹ / ₂	179	179 ¹ / ₂ -79		-3
Jan. 14	20, 443		181 ¹ / ₂	176 ³ / ₄	177 ¹ / ₄ - ¹ / ₂		-1 ¹ / ₄
Jan. 15	21, 635		176 ¹ / ₂	173 ¹ / ₂	173 ¹ / ₄ - ¹ / ₂		-3 ³ / ₄
Jan. 17	19, 722		176 ³ / ₄	173	176 ³ / ₄ -76		+2 ¹ / ₂
Jan. 18	23, 609		178	174	174 ¹ / ₄ -75		-1 ¹ / ₄
Jan. 19	17, 980		174	171 ¹ / ₂	172 ¹ / ₄ - ¹ / ₂		-2 ¹ / ₄
Jan. 20	17, 533		173 ¹ / ₄	168 ³ / ₄	168 ³ / ₄ -69		-8 ³ / ₄
Jan. 21	25, 047		171 ¹ / ₂	164	164 ¹ / ₂ -65		-4 ¹ / ₂
Jan. 22	10, 654		167 ¹ / ₂	164 ¹ / ₂	166 ¹ / ₄ -67 ¹ / ₄		+2 ¹ / ₂
Jan. 24	21, 283		171 ¹ / ₄	167 ¹ / ₄	170 ¹ / ₄ -71		+3 ³ / ₄
Jan. 25	18, 636		170 ¹ / ₄	165 ¹ / ₄	167-67 ¹ / ₄		-3 ³ / ₄
Jan. 26	21, 848		166 ¹ / ₂	161 ¹ / ₂	163 ¹ / ₂ - ¹ / ₂		-3 ³ / ₄
Jan. 27	20, 354		165	158 ³ / ₄	164 ¹ / ₄ - ¹ / ₂		+1 ¹ / ₄

¹ March futures were not traded in as a principal future from Mar. 31, 1921, to Aug. 1, 1927.

² Open commitment figures prior to July 9, 1923, not available.

TABLE 24.—Daily volume of trading, open commitments, high, low, and closing prices of March wheat futures on the Chicago Board of Trade, January 3, 1921, to December 31, 1929—Continued

1921 MARCH WHEAT FUTURE—Continued

Year and date	Volume of trading	Open commitments	Range in price		Closing price	Net change from previous day	
			High	Low		Open commitments	Closing price
1921	1,000 bush.	1,000 bush.	Cents	Cents	Cents	1,000 bush.	Cents
Jan. 28	16,975		167 1/2	163	165 3/4-43		+1
Jan. 29	10,630		164 1/4	161	162 3/4-46		-2 1/2
Jan. 30	10,347		164 3/4	160 3/4	160 3/4-44		-2 1/4
Jan. 31	17,377		159 1/2	155	155 1/2-55		-5 1/2
Feb. 1	10,674		160	153 3/4	157-56 3/4		+1 3/4
Feb. 2	14,040		157 1/2	151 3/4	152-52 3/4		-4 1/2
Feb. 3	14,222		153 1/2	148 1/2	152 1/2-54		+ 1/2
Feb. 4	9,023		157 1/2	151 1/2	157-57 1/4		+4 1/2
Feb. 5	8,026		158	154 1/2	154 1/2-54		-2 1/2
Feb. 6	14,019		162	152 1/2	161 3/4-62		+7 1/2
Feb. 7	12,551		165 1/2	159 1/2	162-62 1/2		+1 1/2
Feb. 8	14,226		168 1/2	161 1/2	167 1/2-64		+5 1/2
Feb. 9	7,084		166 1/2	163 1/4	165 1/2-64		-2
Feb. 10	10,694		170 1/2	162 3/4	170 1/2-64		+5
Feb. 11	10,824		173 1/2	167 1/2	175-75 1/4		+4 3/4
Feb. 12	9,347		174 1/2	170 1/2	171-74 1/4		-4
Feb. 13	5,485		172	168 1/2	168 1/2-64		-2 1/4
Feb. 14	7,689		172	167 1/2	167 1/2-64		-3 1/2
Feb. 15	5,597		170 3/4	165 3/4	170-70 1/4		+2 1/2
Feb. 16	4,970		173 1/2	171 1/2	171 1/2-72		+1 1/2
Feb. 17	3,793		171 1/2	167	171 1/2-74		-1 1/2
Feb. 18	6,890		167 1/2	167 1/2	167 1/2-67		-4 1/2
Feb. 19	8,356		167 1/2	164	167 1/2-64		+5 1/2
Feb. 20	4,043		169 1/2	167 1/2	169 1/2-68		+1 1/2
Feb. 21	6,522		169 1/2	165 3/4	166 1/2-64		-1 1/2
Feb. 22	4,043		167 1/2	165	166 3/4-64		+1 1/2
Feb. 23	3,077		170	167 1/2	167 1/2-68		+1 1/2
Feb. 24	2,453		170 1/2	167 1/2	170 1/2-64		+2 1/2
Feb. 25	3,225		173	170	173-73 1/4		+2 3/4
Feb. 26	2,096		178	170 3/4	171		-2 3/4
Feb. 27	3,011		170 1/2	167 1/2	167 1/2-64		-3 1/2
Feb. 28	4,190		168 1/2	165 1/2	165 1/2-66		-1 1/2
Feb. 29	4,708		168 3/4	165	168-67 1/4		+1 1/2
Feb. 30	2,311		169	166 3/4	166 3/4		-1 1/2
Mar. 1	5,813		163 1/2	162	162 1/2-64		-1 1/2
Mar. 2	4,072		163 1/2	159	169-60 1/4		-3 1/2
Mar. 3	6,460		160 3/4	154 1/2	155 1/2-65		+ 1/2
Mar. 4	5,296		157 3/4	151 1/2	155 1/2-64		+3 1/2
Mar. 5	2,647		159 1/2	155 3/4	159-60 1/4		-2
Mar. 6	1,630		160 3/4	156 3/4	157-57 1/4		-2 1/2
Mar. 7	2,214		158	154 1/2	154 1/2-64		-2 1/2
Mar. 8	1,565		154 1/2	152	152-62 1/4		-2 1/2
Mar. 9	2,580		157 1/2	152	162 1/4-64		+ 1/2
Mar. 10	3,005		154	149	152-61 1/4		-1 1/2
Mar. 11	1,244		153	140 1/2	150 1/2		+2 3/4
Mar. 12	765		153 3/4	149	153		+ 1/2
Mar. 13	1,413		155 1/2	151 1/2	153 3/4		+3 1/2
Mar. 14	580		157 1/2	153	157-57 1/2		+3 1/2
Mar. 15	1,333		160 1/2	157 1/2	158		+ 1/2
Mar. 16	1,160		158 1/2	154 1/2	154 1/2-64		-3 1/2
Mar. 17	2,484		156	151	155		+7 1/2

1928 MARCH WHEAT FUTURE

Aug. 1	109	73	144 3/4	143 1/4	144 3/4	+73	
Aug. 2	159	165	144 1/2	144 1/2	144 1/2	+92	-3 1/2
Aug. 3	1,043	823	144 1/2	143 1/2	144 1/2	+192	
Aug. 4	273	1,015	143 1/4	143 1/4	145 3/8 a	+688	+7 1/2
Aug. 5	312	1,216	145 3/4	144 1/2	144 1/2 a	+201	-1 1/2
Aug. 6	257	1,348	144 3/4	144 1/4	144 1/2-64	+132	-3 1/2
Aug. 7	1,194	1,748	150	144 1/4	149 1/4-64	+406	+5 1/2
Aug. 8	539	2,092	150	148 3/4	148 3/4-56	+314	-5 1/2
Aug. 9	1,197	2,555	151 1/2	148 1/4	150 3/4-56	+403	+2
Aug. 10	1,636	2,880	153 1/2	149 3/4	149 3/4	+334	-1
Aug. 11	903	3,133	150 3/4	148 1/4	149 1/4	+214	-3 1/2
Aug. 12	588	3,468	149 1/4	147 1/4	148 1/4	+335	-1 1/2
Aug. 13	1,040	3,661	150 1/2	148	150	+193	+7 1/2

TABLE 24.—Daily volume of trading, open commitments, high, low, and closing prices of March wheat futures on the Chicago Board of Trade, January 3, 1921, to December 31, 1929—Continued

1929 MARCH WHEAT FUTURE—Continued

Year and date	Volume of trading	Open commitments	Range in price		Closing price	Net change from previous day	
			High	Low		Open commitments	Closing price
1927							
Aug. 16	1,464	4,134	151 3/4	149 1/4	149 3/4-36	+473	-36
Aug. 17	1,044	4,315	150 3/4	148 3/4	150 3/4-34	+151	+36
Aug. 18	747	4,505	149 3/4	149	149	+281	-1 1/2
Aug. 19	1,650	4,938	148 3/4	146 3/4	146 3/4-34	+392	-2 1/2
Aug. 20	488	4,997	148 1/4	146 1/4	147 3/4 a	+9	+1 1/4
Aug. 22	581	5,136	149 1/4	148 3/4	148 3/4 a	+139	+3 1/2
Aug. 23	457	5,222	148 3/4	147 3/4	147 3/4	+56	-3 1/2
Aug. 24	2,194	5,661	147 1/4	143 3/4	144-144 3/4	+139	-3 1/2
Aug. 25	1,957	6,092	145	143	143 3/4-143	+431	-1 1/2
Aug. 26	1,847	6,574	145 3/4	144	145 1/2	+182	+1 1/2
Aug. 27	995	6,849	146	144 1/4	144 3/4-36	+275	-1 1/2
Aug. 29	2,451	6,966	143 3/4	141	141 3/4-34	+117	-3 1/2
Aug. 30	1,645	7,071	141 3/4	140 1/4	141 3/4-36	+105	+3 1/2
Aug. 31	1,915	7,717	141 7/8	140 1/4	140 1/4-36	+640	-3 1/2
Sept. 1	1,362	7,752	142	140 1/4	141 3/4	+35	+3 1/2
Sept. 2	2,125	8,367	142 3/4	140 3/4	142 3/4	+615	+1 1/2
Sept. 3	1,691	8,536	142	140 3/4	141-141 1/4	+169	-1 1/2
Sept. 6	2,850	8,974	141	139 3/4	140 3/4-141	+438	-1 1/2
Sept. 7	1,884	9,147	141 3/4	140 1/4	140 1/4	+173	+6
Sept. 8	1,522	9,149	141	140	140 3/4 b	+122	-1 1/2
Sept. 9	1,491	8,966	141 7/8 =	141 1/4	141 1/4-36 =	-183	+2 1/2
Sept. 10	2,510	9,475	140 3/4	138 1/4	138 3/4-34	+509	-3
Sept. 12	2,707	9,821	138 3/4	137 3/4	137 3/4	+319	-1
Sept. 13	6,143	11,321	137 3/4	135 3/4	135 3/4-34	+1,197	-2 1/2
Sept. 14	2,720	11,621	136 3/4	134 1/4	134 1/4-36	+369	-3 1/2
Sept. 15	3,885	11,880	135 3/4	132 3/4	132 3/4-34	+268	-1 1/2
Sept. 16	4,291	12,348	133 3/4	132 3/4	133 3/4-36	+494	+5 1/2
Sept. 17	3,670	12,481	133 1/4	131 3/4	131 3/4-36	+98	-2
Sept. 19	3,456	12,768	133 1/4	132	132 3/4	+272	+1 1/2
Sept. 20	3,251	12,692	134 3/4	132 1/4	131 1/4-36	-61	+3 1/2
Sept. 21	3,785	12,654	133 3/4	131 3/4	132 3/4-34	-38	-3 1/2
Sept. 22	1,771	12,774	132 3/4	131 3/4	132 3/4	+120	-1 1/2
Sept. 23	3,018	13,107	133 3/4	132 1/4	133 1/4-36	+333	+1
Sept. 24	4,168	13,311	135 3/4	133 3/4	135 3/4-36	+234	+2
Sept. 26	3,258	13,045	135 1/4	133 3/4	133 3/4-36	-206	-1 1/2
Sept. 27	1,945	13,176	133 3/4	132 3/4	133 3/4	+131	+3 1/2
Sept. 28	1,768	13,268	134 3/4	133 1/4	134	+32	+3 1/2
Sept. 29	1,760	13,396	134	132 3/4	133 3/4-36	+158	-3 1/2
Sept. 30	1,822	13,655	134	133 1/4	133 1/4-36	+289	-3 1/2
Oct. 1	1,019	13,809	134	132 1/4	132 3/4	+154	-2 1/2
Oct. 3	3,236	14,069	133 3/4	131 3/4	133 3/4-36	+260	+1
Oct. 4	2,814	14,426	134 3/4	132 3/4	134 3/4	+367	+1
Oct. 5	1,573	14,402	134 3/4	133 3/4	133 3/4-36	-24	-3 1/2
Oct. 6	1,747	14,654	134 3/4	133 1/4	134 3/4-34	+262	-2 1/2
Oct. 7	2,040	14,773	134 3/4	133 3/4	133 3/4-36	+119	+5 1/2
Oct. 8	877	14,726	134 1/4	133 3/4	134 3/4	-47	+5 1/2
Oct. 10	1,370	14,832	135 =	134 1/4	134 3/4-36	+168	-3 1/2
Oct. 11	2,398	15,334	134	132 3/4	133 3/4-34	+502	-1 1/2
Oct. 13	1,686	15,636	134 =	132 3/4	133 3/4	+362	+3 1/2
Oct. 14	1,314	15,707	134 3/4	133 3/4	134 3/4-36	+71	+5 1/2
Oct. 15	1,092	15,634	134 1/4	133 3/4	133 3/4	-73	-3 1/2
Oct. 17	2,481	15,332	134 1/4	132 1/4	132 3/4-36	-362	-1
Oct. 18	4,345	15,422	133	130 3/4	130 3/4-36	+190	-2 1/2
Oct. 19	9,394	15,527	130 3/4	128 3/4	129 3/4-36	+105	-3 1/2
Oct. 20	6,020	15,582	130	128	128 3/4-36	+55	-1 1/2
Oct. 21	4,828	15,860	128 1/4	125 3/4	126 3/4-36	+224	-2
Oct. 22	3,811	15,408	126 3/4	125 1/4	125 3/4-36	-398	-1 1/2
Oct. 24	4,855	15,468	126 1/4	124 3/4	125 3/4-34	+60	-3 1/2
Oct. 25	4,963	15,218	128 3/4	126	127 3/4-36 =	-259	+2
Oct. 26	3,574	14,699	128 3/4	127 1/4	128-128 1/4	-669	+3 1/2
Oct. 27	2,752	14,383	128 3/4	126	128 1/4-36	-226	+2 1/2
Oct. 28	1,371	14,366	128 3/4	127 1/4	127 1/4	-117	-3 1/2
Oct. 29	3,394	14,636	130 3/4	127	129 3/4-36	-239	+2
Oct. 31	4,208	13,471	131	128 3/4	129	-565	-3 1/2
Nov. 1	1,570	13,406	129 1/4	128 3/4	128 3/4	-95	-1 1/2
Nov. 2	1,953	13,014	129	128	128 3/4	+268	+3 1/2
Nov. 3	2,121	13,898	129 3/4	128 1/4	129 3/4-36	+194	+3 1/2
Nov. 4	2,451	14,065	129 3/4	127 3/4	127 3/4-36	+257	-1 1/2
Nov. 5	3,447	14,795	129 3/4	127 3/4	129 3/4-36	+790	+1 1/2
Nov. 7	2,310	15,149	130 3/4	129 3/4	129 3/4-36	+384	+3 1/2
Nov. 8	2,522	15,189	130 3/4	129 3/4	129 3/4-36	+40	-3 1/2

TABLE 2A.—Daily volume of trading, open commitments, high, low, and closing prices of March wheat futures on the Chicago Board of Trade, January 3, 1921, to December 31, 1929—Continued

1928 MARCH WHEAT FUTURE—Continued

Year and date	Volume of trading	Open commitments	Range in price		Closing price	Change from previous day	
			High	Low		Open commitments	Closing price
1927							
Nov. 9	1,134	15,194	129 ³ / ₈	128 ⁷ / ₈	129 ¹ / ₂	+5	-36
Nov. 10	1,190	15,230	129 ¹ / ₂	128 ⁵ / ₈	129 ¹ / ₂ - ³ / ₄	+36	+16
Nov. 12	2,328	15,017	132 ³ / ₈	130 ³ / ₄	131 ³ / ₈ - ¹ / ₂	-213	+216
Nov. 14	1,485	15,152	132	130 ³ / ₄	130 ³ / ₄ - ³ / ₄	+135	-31
Nov. 15	2,487	15,197	132 ¹ / ₄	131 ¹ / ₂	131 ³ / ₈ - ³ / ₂	+45	+11 ¹ / ₂
Nov. 16	1,707	15,079	132	130 ³ / ₄	131 ¹ / ₂ - ¹ / ₂	-118	-16
Nov. 17	930	15,017	132 ¹ / ₄	131 ¹ / ₂	131 ¹ / ₂	-02	+1 ¹ / ₂
Nov. 18	1,595	14,594	131 ¹ / ₂	130 ³ / ₄	131 ¹ / ₂ - ¹ / ₄	-123	-16
Nov. 19	724	14,376	131 ¹ / ₂	130 ³ / ₄	130 ³ / ₄ - ³ / ₄	-13	-16
Nov. 21	1,276	14,842	132	131 ¹ / ₂	131 ³ / ₈ - ¹ / ₂	-34	+3 ¹ / ₂
Nov. 22	2,559	14,799	134	131 ¹ / ₂	133 ³ / ₈ - ³ / ₄	-43	+21 ¹ / ₂
Nov. 23	3,223	15,181	133 ³ / ₄	132 ¹ / ₄	133-33 ³ / ₄	+382	-26
Nov. 25	2,931	15,603	132	131 ¹ / ₂	131 ³ / ₈ - ³ / ₂	+422	-116
Nov. 26	2,048	15,656	132	130 ³ / ₄	131 ¹ / ₂ - ¹ / ₄	+53	-31
Nov. 28	1,849	15,705	132 ¹ / ₄	130 ³ / ₄	131 ³ / ₈ - ³ / ₂	+49	+31
Nov. 29	1,316	15,586	131 ¹ / ₂	131 ¹ / ₂	131 ³ / ₈ - ¹ / ₂	+191	-16
Nov. 30	1,781	16,124	131 ¹ / ₂	130 ³ / ₄	131 ³ / ₈ - ¹ / ₂	+228	
Dec. 1	3,340	16,169	133	131 ¹ / ₂	132 ¹ / ₄ - ¹ / ₂	+45	+11 ¹ / ₂
Dec. 2	1,844	16,086	133 ¹ / ₄	132 ¹ / ₄	133-33 ³ / ₄	-83	+16
Dec. 3	2,142	16,424	133 ³ / ₄	133 ¹ / ₄	133 ¹ / ₄ - ¹ / ₂	+388	+16
Dec. 5	2,435	16,689	133 ¹ / ₄	132 ¹ / ₄	132 ³ / ₈ - ¹ / ₂	+265	-116
Dec. 6	939	16,705	132 ¹ / ₄	132 ¹ / ₄	132 ¹ / ₄	+109	+1 ¹ / ₂
Dec. 7	1,909	16,632	133 ¹ / ₄	132 ¹ / ₄	132 ³ / ₄ - ³ / ₄	-166	+16
Dec. 8	2,631	16,705	132 ¹ / ₄	131 ¹ / ₂	131 ¹ / ₂ - ³ / ₄	+76	-1
Dec. 9	1,689	16,653	132 ¹ / ₄	131 ¹ / ₂	132 ¹ / ₄	-55	+16
Dec. 10	721	16,670	132 ¹ / ₄	132 ¹ / ₄	132 ¹ / ₄	+23	+16
Dec. 12	1,490	16,879	132 ¹ / ₄	131 ¹ / ₂	131 ³ / ₈ - ³ / ₄	+203	-1
Dec. 13	4,665	16,470	131 ¹ / ₂	129 ³ / ₈	129 ³ / ₈ - ¹ / ₂	-409	-21 ¹ / ₂
Dec. 14	2,260	16,584	129 ³ / ₈	128 ³ / ₈	129 ¹ / ₂ - ¹ / ₂	+114	-1 ¹ / ₂
Dec. 15	2,729	16,617	129 ¹ / ₂	128 ¹ / ₂	128 ¹ / ₂ - ³ / ₄	+33	-26
Dec. 16	2,551	16,635	128 ³ / ₈	127 ³ / ₈	128 ¹ / ₂ - ³ / ₄	+21	+1 ¹ / ₂
Dec. 17	1,694	16,582	129 ¹ / ₂	128 ¹ / ₂	128 ¹ / ₂ - ¹ / ₂	-56	+1 ¹ / ₂
Dec. 19	1,824	16,741	130 ¹ / ₂	128 ³ / ₈	129 ¹ / ₂ - ³ / ₄	+162	+1
Dec. 20	1,728	16,573	129 ¹ / ₂	128 ¹ / ₂	129 ¹ / ₂ -29 ¹ / ₂	-171	-1 ¹ / ₂
Dec. 21	1,551	16,634	129	128 ³ / ₈	128 ³ / ₈ -29	+61	-16
Dec. 22	1,261	16,430	128 ³ / ₈	127 ³ / ₈	128 ¹ / ₂ - ¹ / ₂	-204	-16
Dec. 23	2,562	16,340	128 ¹ / ₂	127 ¹ / ₂	127 ³ / ₈ - ¹ / ₂	-90	-26
Dec. 24	590	16,664	127 ³ / ₈	127 ¹ / ₂	127 ¹ / ₂	+324	-16
Dec. 27	1,480	16,548	127 ¹ / ₂	127 ¹ / ₂	127 ³ / ₈ - ¹ / ₂	-118	+16
Dec. 28	1,117	16,530	128 ³ / ₈	127 ³ / ₈	128 ³ / ₈ - ³ / ₄	-7	+1
Dec. 29	1,724	16,349	129 ¹ / ₂	128 ³ / ₈	129 ¹ / ₂ -29 ¹ / ₂	-190	+16
Dec. 30	590	16,184	129 ¹ / ₂	128 ³ / ₈	128 ³ / ₈	-165	-16
Dec. 31	1,609	16,048	130 ¹ / ₂	129 ¹ / ₂	129 ¹ / ₂	-136	+3 ¹ / ₂
1928							
Jan. 3	2,269	15,902	131 ¹ / ₂	130 ¹ / ₂	130 ³ / ₄ - ³ / ₄	-146	+1
Jan. 4	732	15,758	130 ³ / ₄	130 ¹ / ₂	130 ³ / ₄	-144	+16
Jan. 5	1,770	15,535	131 ¹ / ₂	129 ³ / ₈	129 ³ / ₈ - ³ / ₄	+77	-26
Jan. 6	1,018	15,077	130 ¹ / ₂	129 ¹ / ₂	130 ¹ / ₂ - ³ / ₄	+142	+26
Jan. 7	653	15,016	130 ¹ / ₂	130 ¹ / ₂	130 ¹ / ₂	-61	
Jan. 9	505	15,938	130	129 ¹ / ₂	129 ¹ / ₂ - ¹ / ₂	+22	-26
Jan. 10	1,348	16,102	129 ¹ / ₂	128 ¹ / ₂	128 ¹ / ₂ - ¹ / ₂	+164	-116
Jan. 11	1,175	16,094	129	127 ¹ / ₂	128 ³ / ₈ - ³ / ₄	-8	+3 ¹ / ₂
Jan. 12	616	16,138	129 ³ / ₈	128 ¹ / ₂	128 ¹ / ₂ - ¹ / ₂	+44	-16
Jan. 13	790	16,031	130	129 ¹ / ₂	129 ³ / ₈	-107	+16
Jan. 14	550	15,068	126	125 ¹ / ₂	129-29 ¹ / ₂	-73	-16
Jan. 16	663	15,860	129 ³ / ₈	128 ³ / ₈	128 ³ / ₈ -29	-08	-16
Jan. 17	433	15,862	129 ³ / ₈	128 ³ / ₈	129 ¹ / ₂ - ³ / ₄	+2	+16
Jan. 18	350	15,823	129 ³ / ₈	129	129 ¹ / ₂	-39	-1 ¹ / ₂
Jan. 19	1,418	15,466	130 ¹ / ₂	129 ³ / ₈	129 ³ / ₈	-35	+16
Jan. 20	1,086	15,245	131 ¹ / ₂	129 ¹ / ₂	131 ¹ / ₂ - ¹ / ₂	-221	+116
Jan. 21	749	15,115	131 ³ / ₄	130 ³ / ₄	130 ³ / ₄ - ³ / ₄	-130	-1 ¹ / ₂
Jan. 23	2,013	15,451	132	130 ³ / ₄	130 ³ / ₄ - ³ / ₄	+136	-16
Jan. 24	976	15,298	130 ³ / ₄	130	130 ¹ / ₂	-230	-16
Jan. 25	1,152	15,127	130	129 ¹ / ₂	129 ¹ / ₂ - ³ / ₄	-171	-16
Jan. 26	621	15,042	130 ¹ / ₂	129 ¹ / ₂	129 ³ / ₈ - ³ / ₄	-85	+16
Jan. 27	553	14,991	130 ¹ / ₂	129 ¹ / ₂	130 ³ / ₈	-15	+16
Jan. 28	428	14,835	131	130 ¹ / ₂	130 ³ / ₄ - ³ / ₄	-50	+1 ¹ / ₂
Jan. 30	606	14,573	130 ³ / ₄	130	130 ¹ / ₂ - ³ / ₄	+18	-16
Jan. 31	309	14,778	130	129 ¹ / ₂	129 ¹ / ₂ - ³ / ₄	-67	-16
Feb. 1	654	14,636	130 ³ / ₄	129 ³ / ₈	130 ³ / ₄ - ¹ / ₂	-140	+16

TABLE 24.—Daily volume of trading, open commitments, high, low, and closing prices of March wheat futures on the Chicago Board of Trade, January 8, 1921, to December 31, 1929—Continued

1923 MARCH WHEAT FUTURE—Continued

Year and date	Volume of trading	Open commitments	Range in price		Closing price	Net change from previous day	
			High	Low		Open commitments	Closing price
1923							
Feb. 2	440	14,642	130 ³ / ₄	129 ¹ / ₂	129 ³ / ₄ - ³ / ₈	1,000 bush.	Cents
Feb. 3	548	14,648	129 ⁵ / ₈	129 ¹ / ₂	129 ¹ / ₂ - ¹ / ₂		-6
Feb. 4	665	14,439	129	128 ³ / ₄	129 ¹ / ₂ - ¹ / ₂		-32
Feb. 5	1,319	13,907	128 ⁵ / ₈	128 ³ / ₄	128 ³ / ₄ - ³ / ₈		-110
Feb. 6	499	13,870	128 ³ / ₄	128 ³ / ₄	128 ³ / ₄ - ³ / ₈		-532
Feb. 7	734	13,720	128 ³ / ₄	128 ³ / ₄	128 ³ / ₄ - ³ / ₈		-37
Feb. 8	499	13,720	128 ³ / ₄	128 ³ / ₄	128 ³ / ₄ - ³ / ₈		+36
Feb. 9	2,506	12,025	131	128 ³ / ₄	130 ⁷ / ₈ -31	-1,005	+136
Feb. 10	1,210	12,350	131 ¹ / ₂	130 ³ / ₄	130 ³ / ₄ - ¹ / ₂		-245
Feb. 11	613	12,216	130 ³ / ₄	130 ³ / ₄	130 ³ / ₄ - ³ / ₈		-164
Feb. 14	859	12,013	131 ¹ / ₂	130 ³ / ₄	130 ³ / ₄ - ³ / ₈		-203
Feb. 15	384	11,653	130 ³ / ₄	130 ³ / ₄	130 ³ / ₄ - ³ / ₈		-60
Feb. 16	2,551	10,905	132	131 ¹ / ₂	132 ³ / ₄ - ³ / ₈	-1,048	+2 ¹ / ₂
Feb. 17	782	10,594	132 ³ / ₄	131 ¹ / ₂	131 ¹ / ₂ - ³ / ₈		-311
Feb. 18	476	10,489	132 ³ / ₄	131 ¹ / ₂	132 ³ / ₄ - ¹ / ₂		+56
Feb. 19	1,478	10,420	133 ¹ / ₂	132 ³ / ₄	132 ³ / ₄ - ¹ / ₂		-63
Feb. 20	1,113	9,996	133 ¹ / ₂	132 ³ / ₄	133 ¹ / ₂ - ³ / ₈		-430
Feb. 21	1,322	9,548	134 ¹ / ₂	133 ¹ / ₂	133 ¹ / ₂ - ³ / ₈		-448
Feb. 22	932	9,283	134 ¹ / ₂	132 ³ / ₄	132 ³ / ₄ - ³ / ₈		-205
Feb. 23	537	9,050	134	132 ³ / ₄	132 ³ / ₄ - ³ / ₈		-227
Feb. 24	873	8,748	134	132 ³ / ₄	133 ¹ / ₂ -33		-308
Feb. 25	1,941	7,875	134	133 ¹ / ₂	133 ¹ / ₂		-879
Feb. 26	2,303	7,377	134 ¹ / ₂	133	133 ¹ / ₂ - ³ / ₈		-498
Feb. 27	779	7,155	134 ¹ / ₂	133 ¹ / ₂	134 ¹ / ₂		-222
Feb. 28	436	7,001	134 ¹ / ₂	133 ¹ / ₂	134 ¹ / ₂		-154
Mar. 1	830	6,757	130	134 ¹ / ₂	135 ¹ / ₂		-294
Mar. 2	080	6,371	137 ¹ / ₂	130	137 ¹ / ₂		-386
Mar. 5	068	5,850	138 ¹ / ₂	136 ³ / ₄	136 ³ / ₄ - ³ / ₈		-421
Mar. 7	1,243	5,860	140	137	139 ¹ / ₂	-1,000	+2 ¹ / ₂
Mar. 8	728	4,662	138 ¹ / ₂	138 ¹ / ₂	138 ¹ / ₂ - ³ / ₈		-296
Mar. 9	362	4,404	139 ¹ / ₂	136 ³ / ₄	136 ³ / ₄		-158
Mar. 10	385	4,292	137	135 ³ / ₄	136		-112
Mar. 12	390	4,160	137 ¹ / ₂	136	136 ³ / ₄		-102
Mar. 13	536	3,806	138 ¹ / ₂	137	138-138 ¹ / ₂		-381
Mar. 14	204	3,677	138 ¹ / ₂	137 ¹ / ₂	138-38 ¹ / ₂		-120
Mar. 15	374	3,438	138 ¹ / ₂	137 ¹ / ₂	137 ¹ / ₂		-230
Mar. 16	757	3,174	139 ¹ / ₂	137 ¹ / ₂	138 ¹ / ₂ - ³ / ₈		-261
Mar. 17	403	3,023	140 ¹ / ₂	139 ¹ / ₂	139 ¹ / ₂		-151
Mar. 18	751	2,704	140 ¹ / ₂	139 ¹ / ₂	139 ¹ / ₂		-319
Mar. 19	401	2,454	140 ¹ / ₂	139 ¹ / ₂	140 ¹ / ₂ b		-220
Mar. 20	447	2,455	141 ¹ / ₂	140 ¹ / ₂	141 ¹ / ₂ a		-20
Mar. 21	612	2,276	141 ¹ / ₂	140 ¹ / ₂	141 ¹ / ₂		-170
Mar. 22	1,357	2,128	142 ¹ / ₂	140	140 ¹ / ₂ a		-148
Mar. 24	124	1,983	140	139 ¹ / ₂	139 ¹ / ₂		-145
Mar. 26	386	1,860	140 ¹ / ₂	139 ¹ / ₂	140 ¹ / ₂		-114
Mar. 27	325	1,678	140 ¹ / ₂	140	140 ¹ / ₂		-193
Mar. 28	624	1,352	142 ¹ / ₂	141	142 ¹ / ₂		-324
Mar. 29	798	996	144 ¹ / ₂	142 ¹ / ₂	144-144 ¹ / ₂		-356
Mar. 30	444	703	143 ¹ / ₂	142 ¹ / ₂	142 ¹ / ₂		-263
Mar. 31	742		144 ¹ / ₂	142 ¹ / ₂	142 ¹ / ₂ - ³ / ₈		-703

1929 MARCH WHEAT FUTURE

1929							
July 27	3	2	128 ³ / ₄	128 ³ / ₄			+2
July 28		2					
July 30		2					
July 31	1	2	128 ³ / ₄	128 ³ / ₄			
Aug. 1		2					
Aug. 2	1	3	127	127			+1
Aug. 3		3					
Aug. 4	2	5	124 ³ / ₄	123 ³ / ₄			+2
Aug. 6	553	407	125	122	123 ¹ / ₂ - ³ / ₈		+402
Aug. 7	940	984	123 ³ / ₄	121 ³ / ₄	121 ³ / ₄		+579
Aug. 8	1,570	1,463	120 ³ / ₄	118 ³ / ₄	119 ¹ / ₂ - ³ / ₈		+477
Aug. 9	847	1,056	122 ³ / ₄	120 ³ / ₄	121 ¹ / ₂ - ³ / ₈		+193
Aug. 10	1,594	1,913	118 ¹ / ₂	116 ¹ / ₂	117 ³ / ₄		+267
Aug. 11	552	2,068	118 ¹ / ₂	117	118 ¹ / ₂		+334
Aug. 13	923	2,180	120	117 ³ / ₄	120		+112

TABLE 24.—Daily volume of trading, open commitments, high, low, and closing prices of March wheat futures on the Chicago Board of Trade, January 5, 1921, to December 31, 1929—Continued

1929 MARCH WHEAT FUTURE—Continued

Year and date	Volume of trading	Open commitments	Range in price		Closing price	Net change from previous day	
			High	Low		Open commitments	Closing price
1928							
Aug. 14	1,589	2,224	123 1/4	120 1/4	122 3/4	1,000 bush.	Cents
Aug. 15	592	2,307	122 1/4	120 3/4	122 3/4	+44	+23 1/2
Aug. 16	1,298	2,780	122 1/4	119 1/4	122 3/4-1/4	+83	-1 1/2
Aug. 17	740	2,725	122 1/4	121 3/4	123 1/4	+482	+1 1/2
Aug. 18	313	2,631	122 1/4	121 1/4	121 1/2-3/4	-64	+1 1/2
Aug. 20	1,045	2,809	120 1/2	110 1/4	110 1/2-3/4	+178	-1 1/2
Aug. 21	1,278	3,022	120 1/2	118	118 1/4-1/4	+213	+1 1/2
Aug. 22	1,454	3,208	119 1/2	117 3/4	118 1/4	+246	+1 1/2
Aug. 23	1,454	3,468	122 1/2	119 1/4	123 1/4	+200	+1 1/2
Aug. 24	1,181	3,609	121 1/4	119 1/2	119 1/4-20	+141	-2 1/2
Aug. 25	822	3,681	120 3/4	118 3/4	120 1/2-3/4	+82	+1 1/2
Aug. 27	604	3,878	121 1/4	120 1/4	121 1/4	+147	+1 1/2
Aug. 28	1,103	4,020	122 1/2	120 3/4	122 1/4-3/4	+182	+1 1/2
Aug. 29	887	4,099	122 1/2	121	121	-21	-1 1/2
Aug. 30	656	4,089	121 1/2	120 1/4	120 1/4-1/4	+90	-7 1/2
Aug. 31	668	4,014	120 3/4	120 1/4	120 3/4	-75	+1 1/2
Sept. 1	231	4,039	121 1/2	120 1/4	120 1/4	+25	+1 1/2
Sept. 4	769	4,169	121	119 1/4	119 1/2-3/4	+130	-1 1/2
Sept. 5	848	4,326	119 1/2	118 3/4	118 3/4	+157	-7 1/2
Sept. 6	545	4,386	110 1/2	118 3/4	118 3/4-3/4	+60	+1 1/2
Sept. 7	435	4,351	120 1/2	119	119 1/2-20	-35	+1 1/2
Sept. 8	1,032	4,432	119 1/2	117 3/4	117 1/2-1/4	+81	-2 1/2
Sept. 10	1,685	4,739	117	116	116 1/2-17	+207	+1 1/2
Sept. 11	774	4,731	117 1/4	116 1/2	117-17 1/2	-8	+1 1/2
Sept. 12	407	4,668	117 1/2	116 1/4	117 1/4-3/4	-63	+1 1/2
Sept. 13	602	4,787	118 1/2	116 1/2	117 3/4	+110	+1 1/2
Sept. 14	532	4,839	118	118 1/2	118	+52	+1 1/2
Sept. 15	531	4,736	119	118 1/2	118 3/4	-103	+1 1/2
Sept. 17	442	4,794	119 1/4	118 1/2	118 1/4	+58	+1 1/2
Sept. 18	513	4,815	118	117 1/2	117 1/2-3/4	+21	-5 1/2
Sept. 19	669	4,751	119 1/2	117 1/2	118 1/2-19	-64	+1 1/2
Sept. 20	473	4,751	119 1/2	119	119 1/2	+1 1/2	+1 1/2
Sept. 21	1,870	4,899	123 1/4	118 1/2	123 1/2-1/4	+149	+3 1/2
Sept. 22	2,066	5,067	125	123 1/2	123 1/2-23	+128	+1 1/2
Sept. 24	1,223	6,095	124 1/4	122 1/2	122 1/2-23	+63	-1 1/2
Sept. 25	967	5,163	122 1/2	121 1/4	121 1/2-1/4	+8	-1 1/2
Sept. 26	835	5,206	122 1/2	120 3/4	122 1/2-1/2	+103	+1 1/2
Sept. 27	1,008	5,270	124	122 1/2	122 1/2-3/4	+73	+1 1/2
Sept. 28	509	5,404	123	122 1/2	122 1/2	+125	+1 1/2
Sept. 29	841	5,660	123 1/2	121 1/2	122-22 1/2	+256	-1 1/2
Oct. 1	1,968	5,960	122 1/2	120 1/2	120 1/2	+300	-5 1/2
Oct. 2	911	6,021	123	120 3/4	122 1/2=-5/4	+71	+1 1/2
Oct. 3	625	6,117	123 1/4	121 1/4	121 1/2	+86	+1 1/2
Oct. 4	534	6,097	123 1/2	122	122 1/4-3/4	-20	+1 1/2
Oct. 5	1,102	5,081	123 1/4	122 1/2	123 1/2-1/4	-116	+1 1/2
Oct. 6	1,230	5,068	123 1/2	123 1/2	124	-13	+1 1/2
Oct. 8	1,542	6,033	125	123	123 1/2	+63	+1 1/2
Oct. 9	690	6,110	123 1/4	122 1/2	122 1/2	+77	-5 1/2
Oct. 10	2,447	6,546	122	120	120 1/2-21	+136	-1 1/2
Oct. 11	1,281	6,093	121 1/4	120 1/2	121 1/2	+147	+1 1/2
Oct. 13	994	6,852	121 1/2	120 3/4	120 3/4-1/2	+150	-1 1/2
Oct. 15	1,641	7,131	120 3/4	119 1/4	120 3/4	+279	+1 1/2
Oct. 16	798	7,182	121 1/4	120 1/4	121 1/4	+21	+1 1/2
Oct. 17	626	7,161	121 1/2	120 3/4	120 3/4-1/2	-20	-1 1/2
Oct. 18	600	7,135	120 1/2	120 1/4	120 1/4	+10	-1 1/2
Oct. 19	638	7,220	121	119 1/2	119 1/2-20	+85	-3 1/2
Oct. 20	1,937	7,563	119 1/4	118 1/2	118 1/2-1/4	+363	-1 1/2
Oct. 22	1,604	7,569	118 1/2	117	117 1/2	-24	-1 1/2
Oct. 23	783	7,586	118 1/2	117 3/4	118 1/4	+27	+1 1/2
Oct. 25	1,670	7,590	119	117 1/2	118-18 1/2	-26	+1 1/2
Oct. 26	314	7,523	118 1/2	117 1/2	118 1/4-3/4	-27	+1 1/2
Oct. 27	620	7,548	119 1/2	118 1/2	119 1/2	+15	+1 1/2
Oct. 29	2,100	7,376	123	118 1/2	122 1/2-3/4	-172	+3 1/2
Oct. 30	1,932	7,117	123 1/2	121 1/4	121 1/2-3/4	-269	-7 1/2
Oct. 31	1,311	7,189	122 1/2	120 1/4	120 1/2-3/4	+72	-1 1/2
Nov. 1	746	7,249	121 1/2	120	121	+60	+1 1/2
Nov. 2	1,121	6,992	122 1/2	120 1/2	121 1/4	-267	+1 1/2
Nov. 3	697	7,070	121 1/2	121	121 1/2-1/2	+78	+1 1/2
Nov. 5	1,154	7,170	122 1/2	119 1/2	119 1/2	+100	-1 1/2
Nov. 6	1,069	7,186	120 1/2	118 1/2	120 1/2	+16	+1 1/2
Nov. 7	2,627	7,633	120 1/4	117 3/4	118 1/2-5/4	+447	-2

TABLE 24.—Daily volume of trading, open commitments, high, low, and closing prices of March wheat futures on the Chicago Board of Trade, January 3, 1931, to December 31, 1929—Continued

1929 MARCH WHEAT FUTURE—Continued

Year and date	Volume of trading	Open commitments	Range in price		Closing price	Net change from previous day	
			High	Low		Open commitments	Closing price
1928							
Nov. 8	1,188	7,705	119½	117¾	119½-14	+72	+56
Nov. 9	1,126	7,888	120½	119½	119½-20	+183	+54
Nov. 10	1,548	7,932	120½	119½	119½	+44	+56
Nov. 13	755	8,017	120½	119	119½-20	+86	+56
Nov. 14	1,744	8,202	121½	120½	120½-24	+185	+54
Nov. 15	1,738	8,046	122½	121½	121½	-156	+56
Nov. 16	832	8,198	121½	120½	121½a	+152	+56
Nov. 17	704	8,278	121½	120½	120½-21	+80	-36
Nov. 19	1,606	8,698	121	119¾	120½-14	+118	-24
Nov. 20	683	8,810	121	120	120½-7½	+114	+56
Nov. 21	4,460	9,306	121½	120½	121½	+496	+76
Nov. 22	1,558	9,324	122½	121½	121½-36	+18	-36
Nov. 23	1,319	9,563	122½	120½	120½-21	+230	-86
Nov. 24	897	9,762	121½	120½	120½-56	+199	-86
Nov. 26	950	10,066	121½	120½	121-21½	+304	+14
Nov. 27	1,094	10,259	121½	120½	120½-16	+193	-56
Nov. 28	1,490	10,850	120½	120	120½-14	+591	-36
Nov. 30	3,165	12,261	120	119¾	119¾-16	+1,411	-36
Dec. 1	1,402	12,374	121½	119¾	121-21½	+113	+156
Dec. 3	1,608	12,373	121½	120½	120½-76	-1	-14
Dec. 4	802	12,478	120½	120¼	120¼-16	+105	-46
Dec. 5	1,011	12,641	120½	119¾	119¾=-56	+163	-76
Dec. 6	834	12,634	120	119¼	119¾	-7	+14
Dec. 7	2,280	12,849	119¾	118¾	119-10½	+215	-36
Dec. 10	1,782	12,851	118¾	118	118¼	+2	-46
Dec. 11	1,220	12,920	119½	118	119¾-14	+69	+116
Dec. 12	1,288	13,130	119½	118¾	118¾-31	+219	-56
Dec. 13	881	13,172	119½	118¾	119½	+43	+36
Dec. 14	535	13,196	119¾	118¾	119½	+24	+14
Dec. 15	708	13,304	119¾	118¾	118¾-76	+108	-36
Dec. 17	803	13,257	119½	118½	118½=-76	-47	-16
Dec. 18	969	13,297	119	118½	118½=-36	+40	-14
Dec. 19	1,445	13,363	119¾	118½	119¼	+66	+1
Dec. 20	574	13,320	119½	118½	118¾	-43	-36
Dec. 21	730	13,223	119½	118½	119-19	-97	+16
Dec. 22	364	13,270	119	118¼	118¼-76	+47	-14
Dec. 24	364	13,236	118¾	118½	118½-86	-34	-14
Dec. 26	984	13,240	118¾	117¾	118½-56	+4	-36
Dec. 27	779	13,405	118¾	118½	118½-14	+165	-36
Dec. 28	1,766	13,540	118½	117¾	117¾=-56	+135	-56
Dec. 29	3,054	13,978	117½	116½	116½-36	+438	-14
Dec. 31	3,194	14,232	116½	115	116½-24	+254	-16
1929							
Jan. 2	2,563	14,210	116½	115¾	116½-36	-13	+16
Jan. 3	1,648	14,232	116½	115½	115½-16	+13	+26
Jan. 4	3,038	14,396	115	113¾	113¾-14	+160	-14
Jan. 5	3,494	14,118	114½	112¾	112¾-13	-280	-1
Jan. 7	1,676	13,088	113¾	113	113¾	-130	+1
Jan. 8	1,460	13,033	115	113¾	114¾-76	-55	+1
Jan. 9	2,210	13,648	116½	114¾	116½-46	-285	+156
Jan. 10	2,538	13,415	116½	116	116½-39	-233	+134
Jan. 11	1,748	13,124	117½	116¾	117½-14	-201	-1
Jan. 12	2,502	12,543	120½	117½	119¾	-581	+216
Jan. 14	1,804	12,074	120½	119½	119½-56	-469	+16
Jan. 15	1,155	11,909	119½	118½	118½-34	-165	-76
Jan. 16	1,085	11,587	120	118½	119¾	-322	+114
Jan. 17	1,418	11,125	120½	119¾	120	-462	+14
Jan. 18	1,807	10,479	122	120½	121¾-76	-646	+14
Jan. 19	1,512	9,964	122½	121½	121½-16	-515	-36
Jan. 21	4,038	9,620	122½	121½	122½-34	-344	+114
Jan. 22	4,075	9,088	125½	124½	125½	-532	+236
Jan. 23	2,570	8,867	127½	124½	124½-76	-221	-16
Jan. 24	1,674	8,692	126	123½	125-25½	-205	+14
Jan. 25	4,455	8,427	127	125½	126¾-36	-75	+116
Jan. 26	707	8,364	120¾	125	125-25½	-169	-16
Jan. 28	1,405	8,310	125½	123½	123½-36	-45	+14
Jan. 29	4,438	8,200	123½	121½	121½	-19	-14
Jan. 30	932	8,266	124½	121½	121½	-24	+2
Jan. 31	854	8,073	125½	124	124-24½	-193	-14
Feb. 1	1,128	7,967	126	123½	125¾-20	-106	+14

TABLE 24.—Daily volume of trading, open commitments, high, low, and closing prices of March wheat futures on the Chicago Board of Trade, January 3, 1921, to December 31, 1929—Continued

1920 MARCH WHEAT FUTURE—Continued

Year and date	Volume of trading	Open commitments	Range in price		Closing price	Net change from previous day	
			High	Low		Open commitments	Closing price
1920							
Feb. 2.....	018	7,807	124 ³ / ₄	124 ³ / ₄	124 ³ / ₄ -7 ¹ / ₂	70	-11 ¹ / ₂
Feb. 4.....	606	7,805	125 ¹ / ₄	124 ³ / ₄	125 ¹ / ₄ - ³ / ₄	-92	+3 ³ / ₄
Feb. 8.....	716	7,750	125 ⁵ / ₈	123	123-23 ¹ / ₄	-55	-2
Feb. 6.....	289	7,761	124 ¹ / ₂	123 ³ / ₈	124 ¹ / ₂ -3 ³ / ₈	+11	+1 ¹ / ₄
Feb. 7.....	403	7,675	124 ³ / ₈	123 ³ / ₈	124 ³ / ₈	-86	-1 ¹ / ₂
Feb. 8.....	388	7,550	125	123 ³ / ₈	124	-116	+5 ¹ / ₈
Feb. 9.....	406	7,567	124 ³ / ₈	123 ¹ / ₄	124-24 ¹ / ₂	-192	-
Feb. 11.....	280	7,252	124 ⁷ / ₈	124 ¹ / ₄	124 ¹ / ₄ -7 ¹ / ₂	-85	+3 ¹ / ₄
Feb. 13.....	3,213	7,012	127 ³ / ₄	125 ¹ / ₄	127 ¹ / ₄ -3 ¹ / ₄	-270	+27 ¹ / ₂
Feb. 14.....	1,797	6,840	126	126 ¹ / ₄	126 ¹ / ₄ -3 ¹ / ₄	-172	+1
Feb. 15.....	1,054	6,745	129 ¹ / ₄	127 ¹ / ₄	127 ¹ / ₄ -3 ¹ / ₄	-95	-1
Feb. 16.....	507	6,701	127 ³ / ₈	126 ¹ / ₄	126 ¹ / ₄ n	+46	-7 ¹ / ₈
Feb. 18.....	454	6,772	128 ¹ / ₂	126 ³ / ₄	127 ³ / ₄ -7 ¹ / ₂	-19	+1
Feb. 19.....	739	6,796	128 ³ / ₈	127 ¹ / ₄	128	-16	+1 ¹ / ₄
Feb. 20.....	569	6,503	128 ³ / ₄	127 ³ / ₈	128 ³ / ₄	-163	+5 ¹ / ₄
Feb. 21.....	456	6,462	128 ³ / ₄	128	128 ¹ / ₂	-31	-1 ¹ / ₂
Feb. 23.....	622	6,435	127 ³ / ₈	127	127 ³ / ₈	-17	-5 ¹ / ₈
Feb. 25.....	1,394	6,026	127 ³ / ₈	125	125-25 ¹ / ₂	-409	-27 ¹ / ₂
Feb. 26.....	574	5,954	125 ³ / ₄	124	125 ³ / ₄	-42	+5 ¹ / ₄
Feb. 27.....	1,106	5,843	125 ¹ / ₂	123	123 ¹ / ₂ -2 ¹ / ₂	-141	-2 ¹ / ₄
Feb. 28.....	2,769	5,926	124	122 ³ / ₄	124	+83	+3 ¹ / ₄
Mar. 1.....	1,272	2,906	123 ¹ / ₄	123 ¹ / ₄	124 ¹ / ₂ -25	-3,420	+1 ¹ / ₄
Mar. 2.....	580	2,663	125 ¹ / ₄	124 ³ / ₈	124 ³ / ₈ -25	+157	-
Mar. 4.....	628	2,119	125 ¹ / ₂	123 ¹ / ₄	123 ¹ / ₄	-544	-11 ¹ / ₄
Mar. 5.....	349	1,997	123 ¹ / ₄	121	121 ¹ / ₂	-122	-2 ¹ / ₄
Mar. 6.....	215	1,927	122 ¹ / ₄	121	121 ¹ / ₂ - ¹ / ₄	-70	-1 ¹ / ₄
Mar. 7.....	440	1,825	122 ¹ / ₄	121 ¹ / ₄	121 ¹ / ₄	-102	+1
Mar. 8.....	220	1,821	122 ³ / ₈	121 ¹ / ₄	121 ¹ / ₄ b	-4	-1 ¹ / ₄
Mar. 9.....	141	1,837	123 ¹ / ₂	123 ¹ / ₂	123 ¹ / ₂	+16	+2
Mar. 11.....	183	1,943	124 ¹ / ₂	123 ³ / ₈	123 ³ / ₈ a	+106	-1 ¹ / ₄
Mar. 12.....	604	1,882	126	123	126	+39	+27 ¹ / ₂
Mar. 13.....	457	1,722	127 ¹ / ₂	125 ³ / ₈	125 ³ / ₈ - ¹ / ₄	-260	-5 ¹ / ₄
Mar. 14.....	191	1,645	125 ³ / ₈	125	125 ¹ / ₂	-77	-1 ¹ / ₄
Mar. 15.....	78	1,579	126 ¹ / ₂	125 ¹ / ₄	125 ¹ / ₄	-66	+3 ¹ / ₄
Mar. 16.....	213	1,557	126 ¹ / ₄	125 ¹ / ₄	125 ¹ / ₄ a	-22	-1 ¹ / ₄
Mar. 18.....	181	1,529	124 ¹ / ₄	123 ³ / ₈	124 ¹ / ₄ -n	-28	-1
Mar. 19.....	360	1,551	124 ¹ / ₂	123 ³ / ₈	123 ³ / ₈ a	+62	-1
Mar. 21.....	306	1,340	123 ¹ / ₂	122 ¹ / ₄	123 ¹ / ₂	-232	+3 ¹ / ₄
Mar. 22.....	105	1,342	123 ³ / ₈	123	123	-7	-1 ¹ / ₂
Mar. 23.....	369	1,214	123 ³ / ₈	120 ¹ / ₂	120 ¹ / ₂	-128	-2 ¹ / ₄
Mar. 25.....	306	959	120	118	118 ¹ / ₂	-225	-1 ¹ / ₄
Mar. 26.....	166	971	119 ¹ / ₄	118 ¹ / ₄	119 ¹ / ₄ b	-13	+7 ¹ / ₄
Mar. 27.....	409	789	120 ¹ / ₄	116 ¹ / ₄	116 ¹ / ₄ b	-182	-3
Mar. 28.....	392	591	117 ¹ / ₄	116 ¹ / ₄	116 ¹ / ₄ b	+15	+3 ¹ / ₄
Mar. 29.....	590	662	118 ¹ / ₄	116	118 ¹ / ₄	-142	+1 ¹ / ₂
Mar. 30.....	652		118 ¹ / ₂	117 ¹ / ₂	118 ¹ / ₄	-662	-1 ¹ / ₂

1930 MARCH WHEAT FUTURE

1930							
July 25.....	185	125	159 ¹ / ₄	154 ¹ / ₄	159 ¹ / ₄	+125	-
July 26.....	508	462	162 ¹ / ₄	158 ¹ / ₄	158 ¹ / ₄	+337	-3 ¹ / ₄
July 27.....	416	763	160	156 ¹ / ₄	160	+301	+11 ¹ / ₂
July 29.....	410	696	163	159 ¹ / ₄	159 ¹ / ₄	+233	-3 ¹ / ₄
July 30.....	948	1,292	159 ¹ / ₄	156	156 ¹ / ₄ -1 ¹ / ₂	+296	-3 ¹ / ₄
July 31.....	1,036	1,742	159 ¹ / ₄	155 ¹ / ₄	159 ¹ / ₄	+450	+3 ¹ / ₄
Aug. 1.....	1,309	2,197	161 ¹ / ₄	159 ¹ / ₄	160 ¹ / ₄	+455	+11 ¹ / ₂
Aug. 2.....	1,435	2,342	158 ¹ / ₄	156 ¹ / ₄	156 ¹ / ₄ - ³ / ₄	+145	-4
Aug. 3.....	1,109	2,552	156 ¹ / ₄	153 ¹ / ₄	155	+210	-13 ¹ / ₄
Aug. 5.....	2,461	3,088	152 ¹ / ₂	150 ¹ / ₄	151 ¹ / ₄ - ¹ / ₄	+526	-35 ¹ / ₄
Aug. 6.....	2,357	3,615	152	144 ¹ / ₄	144 ¹ / ₄ - ¹ / ₂	+537	-63 ¹ / ₄
Aug. 7.....	1,649	3,876	140	146 ¹ / ₄	148	+261	+33 ¹ / ₄
Aug. 8.....	1,803	3,069	140 ¹ / ₄	145 ¹ / ₄	147 ¹ / ₄ -148	+113	-1 ¹ / ₄
Aug. 9.....	902	4,055	148	146 ¹ / ₄	147 ¹ / ₄	+66	-1 ¹ / ₄
Aug. 10.....	1,096	3,961	149 ¹ / ₄	146 ¹ / ₄	148 ¹ / ₄ - ³ / ₄	+104	+5 ¹ / ₄
Aug. 12.....	2,062	4,566	147	143 ¹ / ₄	144 ¹ / ₄	+605	-4 ¹ / ₄

WHEAT FUTURES

TABLE 24.—Daily volume of trading, open commitments, high, low, and closing prices of March wheat futures on the Chicago Board of Trade, January 8, 1921, to December 31, 1939—Continued

1930 MARCH WHEAT FUTURE—Continued

Year and date	Volume of trading	Open commitments	Range in price		Closing price	Net change from previous day	
			High	Low		Open commitments	Closing price
1920							
Aug. 13	1,480	4,074	146 1/4	144 1/4	144 1/4	+111	+1 1/2
Aug. 14	2,243	4,173	147 1/2	143 1/4	147 1/2-1/2	-501	+2 1/2
Aug. 15	822	4,288	148 1/2	146 1/4	146 1/4	+55	+1 1/2
Aug. 16	2,482	4,530	154 1/2	149 1/2	153	+311	+1 1/2
Aug. 17	1,457	4,645	156 1/2	154 1/2	155 1/2	+106	+2 1/2
Aug. 18	1,714	4,433	155	152 1/2	152 1/2	-212	-2 1/2
Aug. 19	2,531	4,306	162	148 1/2	151 1/2-152	+163	-1
Aug. 20	2,206	4,613	161 1/2	146	146 1/2-1/2	-83	-5 1/2
Aug. 21	2,202	4,648	148 1/2	144 1/2	145 1/2-1/2	+135	-1/2
Aug. 22	1,444	4,708	149	146 1/2	148 1/2-1/2	+60	+3 1/2
Aug. 23	975	4,788	148 1/2	146 1/2	147 1/2-1/2	+80	-1 1/2
Aug. 24	1,729	4,932	149 1/2	144 1/2	146 1/2-1/2	+165	-1 1/2
Aug. 25	1,500	5,044	147 1/2	144 1/2	147 1/2	+91	+1 1/2
Aug. 26	1,233	5,340	146	144 1/2	145 1/2-1/2	+260	-2 1/2
Aug. 27	1,503	5,575	147 1/2	144	147 1/2	+235	+2 1/2
Aug. 28	1,497	5,508	149 1/2	146 1/2	148 1/2-1/2	+233	+3 1/2
Aug. 29	635	5,802	150 1/2	148 1/2	149 1/2	+84	+1 1/2
Aug. 30	850	6,206	150 1/2	148 1/2	148 1/2	+374	-1
Sept. 1	1,601	6,441	147 1/2	146 1/2	146 1/2	+175	-2 1/2
Sept. 2	1,222	6,547	147 1/2	146	146 1/2-1/2	+106	-1 1/2
Sept. 3	1,000	6,547	147 1/2	145 1/2	147 1/2	+116	+1 1/2
Sept. 4	1,185	6,751	147 1/2	146 1/2	147 1/2-1/2	+88	+1 1/2
Sept. 5	452	6,903	147 1/2	145 1/2	147 1/2	+152	-1/2
Sept. 6	635	7,201	147	146 1/2	146 1/2-1/2	+301	-3 1/2
Sept. 7	850	7,326	149 1/2	146 1/2	149-149 1/2	+122	+2 1/2
Sept. 8	1,252	7,163	151 1/2	149 1/2	149 1/2-1/2	-173	+3 1/2
Sept. 9	2,005	7,339	149 1/2	148 1/2	149 1/2	+206	+1 1/2
Sept. 10	908	7,334	148 1/2	147 1/2	147 1/2-1/2	-25	-1 1/2
Sept. 11	751	7,470	148 1/2	144 1/2	147 1/2-1/2	+136	-2 1/2
Sept. 12	1,644	7,438	145 1/2	142 1/2	145 1/2-1/2	+288	+1 1/2
Sept. 13	3,875	7,591	146	144	144 1/2-1/2	-167	-1 1/2
Sept. 14	1,510	7,737	146	144 1/2	144 1/2-1/2	+146	-1 1/2
Sept. 15	1,433	7,692	144	143 1/2	143 1/2	+165	-1 1/2
Sept. 16	1,746	7,914	142 1/2	141 1/2	142-142 1/2	+22	-1 1/2
Sept. 17	2,070	7,055	142 1/2	140 1/2	141 1/2-1/2	+31	-1
Sept. 18	2,006	8,007	141 1/2	139 1/2	139 1/2	+52	-1 1/2
Sept. 19	2,371	7,827	140 1/2	138	140-140 1/2	-180	+3 1/2
Sept. 20	2,878	7,617	143 1/2	141 1/2	143 1/2	-210	+3 1/2
Sept. 21	2,235	7,460	143 1/2	141 1/2	141 1/2	-167	-2
Sept. 22	1,956	7,526	141 1/2	139 1/2	139 1/2-1/2	+76	-2
Sept. 23	2,714	8,045	142 1/2	138 1/2	142 1/2-1/2	+519	+2 1/2
Sept. 24	1,387	8,162	142 1/2	140 1/2	140 1/2-1/2	+107	-1 1/2
Oct. 1	1,031	8,050	142 1/2	141 1/2	141 1/2-1/2	-102	+1 1/2
Oct. 2	1,306	8,208	142 1/2	139 1/2	140-139 1/2	+258	-1 1/2
Oct. 3	1,183	8,362	140 1/2	139 1/2	140 1/2-1/2	+54	+1 1/2
Oct. 4	1,500	8,632	142 1/2	141 1/2	142-142 1/2	-310	+1 1/2
Oct. 5	1,308	7,834	143 1/2	141 1/2	141 1/2-1/2	-158	-1 1/2
Oct. 6	926	7,501	143	141 1/2	142 1/2-1/2	-93	+1 1/2
Oct. 7	1,629	7,951	144 1/2	142 1/2	143 1/2-1/2	+150	+1 1/2
Oct. 8	999	7,998	144	142 1/2	142 1/2-1/2	+47	-1 1/2
Oct. 9	898	8,061	142 1/2	141 1/2	142 1/2	+63	+1 1/2
Oct. 10	1,418	8,050	144	141 1/2	141 1/2	-2	-1 1/2
Oct. 11	1,075	7,990	142 1/2	141 1/2	142 1/2	-69	+1
Oct. 12	2,855	8,221	142 1/2	139 1/2	139 1/2-1/2	+231	-1
Oct. 13	3,242	8,227	138 1/2	136 1/2	136 1/2-1/2	+3	-1 1/2
Oct. 14	1,985	8,332	139 1/2	137 1/2	137 1/2-1/2	+103	-1 1/2
Oct. 15	2,599	8,501	136 1/2	134 1/2	135-134 1/2	+250	-2 1/2
Oct. 16	2,310	8,505	136 1/2	133 1/2	136	+4	+1 1/2
Oct. 17	1,697	9,025	137	135	136 1/2-137	+430	+1 1/2
Oct. 18	2,368	9,247	136 1/2	133 1/2	133 1/2-133	+222	-3 1/2
Oct. 19	8,160	9,503	132 1/2	121 1/2	128 1/2-1/2	+256	-4 1/2
Oct. 20	4,033	9,061	130	125	129 1/2-1/2	+174	+1 1/2
Oct. 21	1,983	9,570	132	129 1/2	131 1/2	-11	+2 1/2
Oct. 22	4,157	9,619	135 1/2	132 1/2	134 1/2-1/2	-351	+2 1/2
Oct. 23	2,028	9,639	132 1/2	128	132 1/2	+20	-2
Oct. 24	2,302	9,666	135 1/2	128	135 1/2-1/2	+27	+3 1/2
Oct. 25	2,077	9,688	137	134 1/2	135 1/2-1/2	+32	-1 1/2
Oct. 26	1,182	9,610	136 1/2	135 1/2	136 1/2	-70	+1

TABLE 24.—Daily volume of trading, open commitments, high, low, and closing prices of March wheat futures on the Chicago Board of Trade, January 3, 1921, to December 31, 1920—Continued

1930 MARCH WHEAT FUTURE—Continued

Year and date	Volume of trading	Open commitments	Range in price		Closing price	Net change from previous day	
			High	Low		Open commitments	Closing price
1920							
Nov. 2.....	1,000 bush. 883	1,000 bush. 0,766	Cents 135 ³ / ₄	Cents 134 ³ / ₄	Cents 135 ³ / ₄	1,000 bush. +147	Cents - ³ / ₄
Nov. 4.....	2,824	10,125	133 ³ / ₄	131	131 ³ / ₄	+359	-3 ³ / ₄
Nov. 5.....	4,875	12,217	130 ³ / ₄	129 ³ / ₄	129 ³ / ₄	+2,062	-2 ³ / ₄
Nov. 6.....	3,438	12,474	129 ³ / ₄	126	127 ¹ / ₂ - ³ / ₄	+257	-1 ¹ / ₂
Nov. 7.....	2,483	12,563	130 ³ / ₄	127 ³ / ₄	130 ¹ / ₂ - ³ / ₄	+80	+2 ³ / ₄
Nov. 8.....	2,463	12,994	130	129 ³ / ₄	127 ³ / ₄ - ³ / ₄	+431	-2 ³ / ₄
Nov. 9.....	1,541	13,053	127 ³ / ₄	125 ³ / ₄	126 ¹ / ₂ - ³ / ₄	+69	-1
Nov. 12.....	4,566	13,671	123	120	120	+618	-8 ³ / ₄
Nov. 13.....	4,275	13,371	122 ¹ / ₂	117 ¹ / ₂	121 ³ / ₄	-300	+1 ¹ / ₂
Nov. 14.....	1,330	13,568	123 ¹ / ₂	121 ¹ / ₂	122 ³ / ₄ - ³ / ₄	+222	+1 ¹ / ₂
Nov. 15.....	1,981	13,816	124 ¹ / ₂	123 ³ / ₄	123 ³ / ₄ - ¹ / ₂	+253	+1
Nov. 16.....	2,498	13,953	123 ³ / ₄	124 ¹ / ₂	123-127 ³ / ₄	+107	+4 ³ / ₄
Nov. 18.....	3,220	14,148	120	115 ³ / ₄	120 ³ / ₄ -127	+195	-1
Nov. 19.....	3,417	15,952	131 ¹ / ₂	127 ³ / ₄	131 ¹ / ₂ - ³ / ₄	+106	+4 ¹ / ₂
Nov. 20.....	3,230	13,613	130 ¹ / ₂	127 ³ / ₄	128 ¹ / ₂ - ³ / ₄	-339	-3
Nov. 21.....	3,302	13,959	131 ¹ / ₂	130 ¹ / ₂	130 ¹ / ₂	+337	+2 ³ / ₄
Nov. 22.....	2,221	14,119	132	130 ¹ / ₂	129 ³ / ₄ - ¹ / ₂	+460	-1 ¹ / ₂
Nov. 23.....	1,571	14,434	131 ¹ / ₂	128 ³ / ₄	131 ¹ / ₂ - ³ / ₄	+15	+2 ³ / ₄
Nov. 25.....	2,155	14,804	131 ¹ / ₂	129 ¹ / ₂	130 ¹ / ₂ - ³ / ₄	+430	-1
Nov. 26.....	2,369	15,443	131 ¹ / ₂	129	130 ¹ / ₂ -130	+673	- ¹ / ₂
Nov. 27.....	2,686	16,356	131 ¹ / ₂	130 ¹ / ₂	130 ¹ / ₂	+013	+7 ³ / ₄
Nov. 29.....	4,088	16,785	133 ³ / ₄	132 ³ / ₄	133 ¹ / ₂ - ³ / ₄	+439	+2 ³ / ₄
Nov. 30.....	4,610	17,457	136 ³ / ₄	133 ³ / ₄	136-136 ¹ / ₂	+652	+2 ¹ / ₂
Dec. 2.....	3,113	17,236	136	134 ¹ / ₂	135 ³ / ₄ - ¹ / ₂	-221	-6 ³ / ₄
Dec. 3.....	4,000	17,283	139	136 ³ / ₄	135	+47	+2 ³ / ₄
Dec. 4.....	3,464	17,212	139	136	136 ¹ / ₂ -136	-71	-1 ¹ / ₂
Dec. 5.....	3,274	17,137	134 ¹ / ₂	133 ³ / ₄	133 ³ / ₄ - ¹ / ₂	-75	-2 ¹ / ₂
Dec. 6.....	3,316	16,940	135	132 ³ / ₄	134 ¹ / ₂ - ³ / ₄	-107	+1
Dec. 7.....	2,593	17,389	134 ¹ / ₂	132 ¹ / ₂	132 ³ / ₄ - ¹ / ₂	+149	-2 ¹ / ₂
Dec. 9.....	4,322	17,735	133	129	129 ¹ / ₂ - ¹ / ₂	+346	-3 ¹ / ₂
Dec. 10.....	2,909	17,929	133 ¹ / ₂	128 ¹ / ₂	130 ¹ / ₂ -130	+185	+ ³ / ₄
Dec. 11.....	3,063	18,216	129 ¹ / ₂	127 ¹ / ₂	127 ³ / ₄ - ¹ / ₂	+290	-2 ¹ / ₂
Dec. 12.....	3,004	18,495	129 ¹ / ₂	127 ¹ / ₂	127 ¹ / ₂ - ¹ / ₂	+285	+1 ¹ / ₂
Dec. 13.....	3,004	18,710	129 ¹ / ₂	127 ³ / ₄	127 ³ / ₄ - ¹ / ₂	+215	-1 ¹ / ₂
Dec. 14.....	4,327	19,006	120 ¹ / ₂	125	125-125 ³ / ₄	+206	-2 ³ / ₄
Dec. 16.....	3,866	19,158	125 ³ / ₄	125	127 ³ / ₄ - ¹ / ₂	+162	+2 ³ / ₄
Dec. 17.....	2,337	19,108	129 ¹ / ₂	125 ³ / ₄	129-129 ³ / ₄	-50	+1 ¹ / ₂
Dec. 18.....	2,129	19,029	129 ¹ / ₂	128	128 ³ / ₄ - ¹ / ₂	-70	- ³ / ₄
Dec. 19.....	2,903	19,318	127 ¹ / ₂	124 ¹ / ₂	124 ¹ / ₂ - ¹ / ₂	+250	-3 ³ / ₄
Dec. 20.....	4,262	19,482	124 ¹ / ₂	121 ³ / ₄	122-122 ³ / ₄	+164	-2 ¹ / ₂
Dec. 21.....	3,825	19,713	127 ¹ / ₂	124 ¹ / ₂	127 ³ / ₄ - ¹ / ₂	+231	+5 ³ / ₄
Dec. 23.....	1,953	19,552	127 ¹ / ₂	125 ¹ / ₂	125 ¹ / ₂ - ¹ / ₂	-161	-1
Dec. 24.....	2,867	18,895	132 ³ / ₄	131 ¹ / ₂	131 ¹ / ₂ - ¹ / ₂	-747	+4 ¹ / ₂
Dec. 26.....	2,275	18,978	132 ³ / ₄	130	132 ³ / ₄ - ³ / ₄	+173	+ ¹ / ₂
Dec. 27.....	1,940	18,612	130 ³ / ₄	130	130 ³ / ₄ - ³ / ₄	-336	-1 ¹ / ₂
Dec. 28.....	2,788	18,563	133	130	132 ³ / ₄ - ¹ / ₂	-79	+2
Dec. 30.....	2,877	18,637	132 ³ / ₄	131 ¹ / ₂	132 ³ / ₄ - ¹ / ₂	+74	- ³ / ₄
Dec. 31.....	2,266	18,574	133 ³ / ₄	132 ¹ / ₂	132 ³ / ₄ -133	-63	+7 ¹ / ₂

TABLE 25.—Daily volume of trading, open commitments, high, low, and closing prices of May wheat futures on the Chicago Board of Trade, January 3, 1921, to December 31, 1929

1921 MAY WHEAT FUTURE

Year and date	Volume of trading	Open commitments ¹	Range in price		Closing price	Net change from previous day	
			High	Low		Open commitments	Closing price
1921	1,000 bush.	1,000 bush.	Cents	Cents	Cents	1,000 bush.	Cents
Jan. 3	10, 534		171 3/4	162 3/4	171 1/2-3/4		+8 3/4
Jan. 4	6, 507		171 3/4	167	168-67 3/4		-3 3/4
Jan. 5	6, 692		167 3/4	163 3/4	164-64 1/2		-3 1/4
Jan. 6	8, 669		167 3/4	161 1/2	167 1/2-1 1/2		+3 3/4
Jan. 7	9, 633		168 1/2	162 3/4	165-64 1/2		-2 1/2
Jan. 8	4, 516		167 1/2	164 1/2	168 1/2-1 1/2		+1 1/2
Jan. 10	7, 486		169 1/2	164 3/4	168 1/2		+1 1/2
Jan. 11	8, 662		170 3/4	168 3/4	168 3/4-69		+2 1/2
Jan. 12	14, 684		174	167 3/4	172 3/4-73		+4
Jan. 13	11, 699		175 1/2	170 3/4	170 3/4-1 1/2		-2 1/2
Jan. 14	12, 318		173 1/2	169 1/2	170-70 1/2		-1 1/2
Jan. 15	8, 584		169 1/2	166 3/4	166 3/4-1 1/2		-3 3/4
Jan. 17	3, 891		168 3/4	165 1/2	169 1/2-1 1/2		+3
Jan. 18	11, 387		170	166 3/4	167-66 3/4		-2 1/2
Jan. 19	12, 122		166	163	164 1/2-1 1/2		-2 1/2
Jan. 20	15, 806		164 1/2	160	160 1/2-1 1/2		-1
Jan. 21	22, 226		162 1/2	154 1/2	154 1/2-63		-5 1/2
Jan. 22	10, 939		158 1/2	154	157 3/4-63		+3
Jan. 23	13, 280		162 1/2	158	161 1/2-1 1/2		+3 1/2
Jan. 25	15, 507		160 1/2	156 1/2	157-57 3/4		-4 1/2
Jan. 26	27, 236		156 1/2	151 3/4	153 3/4-1 1/2		-3 1/2
Jan. 27	35, 553		154 1/2	148	154 1/2-54		+2 1/2
Jan. 28	29, 651		156 1/2	152 1/2	153 1/2-61 1/2		-1 1/2
Jan. 29	16, 517		153	149 1/2	150 1/2-1 1/2		-3 1/2
Jan. 31	25, 123		153 1/2	148	148 1/2-48		-2 1/2
Feb. 1	34, 817		147 1/2	143 1/2	143 1/2-41		-4 1/2
Feb. 2	25, 683		149	145	149 1/2-1 1/2		+2 1/2
Feb. 3	30, 946		148	142 1/2	143-133 1/2		-3 1/2
Feb. 4	29, 678		145	140 1/2	144-141 1/2		+1
Feb. 5	20, 640		147 3/4	142 1/2	147 1/2-1 1/2		+3 1/2
Feb. 7	22, 653		148 1/2	144 1/2	145-144 1/2		-2 1/2
Feb. 8	46, 462		153 1/2	143 1/2	153 1/2-1 1/2		+8 1/2
Feb. 9	31, 946		155 1/2	150 1/2	152-52 1/2		-1 1/2
Feb. 10	29, 268		156 1/2	151 1/2	156-55 1/2		+3 1/2
Feb. 11	21, 373		155 1/2	152 1/2	154-54 1/2		-1 1/2
Feb. 11	32, 426		159 3/4	152 1/2	159 1/2-59		+5 1/2
Feb. 13	40, 147		163 1/2	156 1/2	165-65 1/2		+5 1/2
Feb. 16	33, 637		165 1/2	160 3/4	161 1/2-62		-3 1/2
Feb. 17	24, 893		163 1/2	159	159-59 1/2		-2 1/2
Feb. 18	34, 983		162 1/2	157	158-57 1/2		-1 1/2
Feb. 19	19, 651		169 1/2	157	160-60 1/2		+2 1/2
Feb. 21	20, 623		163 1/2	161 1/2	161 1/2-62		+1 1/2
Feb. 23	16, 885		163 1/2	160 1/2	161 1/2		-3 1/2
Feb. 24	34, 672		161	156 1/2	157-56 3/4		-1 1/2
Feb. 25	30, 476		158	154	158-57 1/2		+1
Feb. 26	16, 568		159	156 1/2	157 1/2-57		-3 1/2
Feb. 28	25, 511		159	154 1/2	156 1/2-1 1/2		-1 1/2
Mar. 1	17, 749		158	155 1/2	157 3/4-53		+1 1/2
Mar. 2	20, 444		161 1/2	158 1/2	159 1/2-1 1/2		+1 1/2
Mar. 3	17, 542		162	159	161 1/2-62		+2 1/2
Mar. 4	24, 316		164	161 1/2	163 1/2-1 1/2		+1 1/2
Mar. 5	13, 969		164 1/2	161 1/2	162-62 1/2		-1 1/2
Mar. 7	15, 500		162 1/2	159	159-59 1/2		-3
Mar. 8	17, 709		160 1/2	158 1/2	159 1/2-59		+3 1/2
Mar. 9	29, 528		160 1/2	155 1/2	159 3/4-60		-2 1/2
Mar. 10	19, 386		160 1/2	157 1/2	157 1/2-1 1/2		-1
Mar. 11	36, 252		156 1/2	153	153 1/2-1 1/2		-3
Mar. 12	20, 730		155 1/2	150 1/2	150 1/2-1 1/2		-1
Mar. 14	48, 767		153 1/2	148 1/2	146 3/4-1 1/2		-4
Mar. 15	41, 151		150 1/2	146 1/2	148 3/4-49		+2 1/2
Mar. 16	38, 731		152	148 1/2	151 1/2-1 1/2		+2 1/2
Mar. 17	39, 291		152 1/2	147 3/4	148-18 1/2		-3 1/2
Mar. 18	39, 635		149	145	145 1/2-15		-2 1/2
Mar. 19	36, 157		145	141 3/4	142-12 1/2		-3 1/2
Mar. 21	46, 405		146 1/2	141 1/2	141 1/2-12		-1 1/2
Mar. 22	51, 506		143 1/2	139	142 1/2-13		+1
Mar. 23	35, 318		144	139 1/2	141 1/2-14		-1 1/2
Mar. 24	30, 747		143	139 1/2	141 1/2-12		+2 1/2
Mar. 26	19, 968		143 1/2	140 1/2	141 1/2-1 1/2		-1 1/2

¹ Open commitment figures prior to July 9, 1923, not available.

TABLE 25.—Daily volume of trading, open commitments, high, low, and closing prices of May wheat futures on the Chicago Board of Trade, January 3, 1921, to December 31, 1929—Continued

1921 MAY WHEAT FUTURE—Continued

Year and date	Volume of trading	Open commitments	Range in price		Closing price	Net change from previous day	
			High	Low		Open commitments	Closing price
1921							
	1,000 bush.	1,000 bush.	Cents	Cents	Cents	1,000 bush.	Cents
Mar. 28	23,425		143 1/4	140 1/4	143 1/4-1/4		-1/2
Mar. 29	25,303		145 1/4	142 1/4	143-13 1/4		+1/4
Mar. 30	37,508		142 1/4	139 1/4	140-39 1/4		-3 1/4
Mar. 31	38,106		140 1/4	137 1/4	138 1/4-3 1/4		-1 1/4
Apr. 1	52,727		140 1/4	134 1/4	134 1/4-35		-3 1/4
Apr. 2	37,690		137 1/4	133 1/4	137-37 1/4		+2 1/4
Apr. 4	33,791		138 1/4	135 1/4	138 1/4-38		+1/4
Apr. 5	36,447		140 1/4	135 1/4	136 1/4-1 1/4		-1 1/4
Apr. 6	27,611		137 1/4	134 1/4	136-30 1/4		-1 1/4
Apr. 7	30,830		136 1/4	134 1/4	136-30 1/4		
Apr. 8	25,801		136 1/4	134 1/4	134-31 1/4		-2
Apr. 9	14,981		134 1/4	133 1/4	133 1/4-34		-1/4
Apr. 11	42,887		134 1/4	128	128 1/4-1/4		-5 1/2
Apr. 12	41,213		127 1/4	125	126 1/4-27		-1 1/2
Apr. 13	48,185		126 1/4	121 1/4	123-22 1/4		-1 1/2
Apr. 14	36,860		123 1/4	119 1/4	121 1/4-1 1/4		-1 1/2
Apr. 15	27,468		124 1/4	120 1/4	122 1/4-1 1/4		+1 1/4
Apr. 16	27,282		125 1/4	124	128-28 1/4		+5 1/2
Apr. 18	32,781		130 1/4	124	124 1/4-24		-2 1/4
Apr. 19	26,674		123	120 1/4	121 1/4-22		+3 1/4
Apr. 20	28,204		126	120 1/4	125 1/4-1/4		+1 1/4
Apr. 21	22,832		127 1/4	124 1/4	127 1/4-1 1/4		+3 1/4
Apr. 22	27,510		130 1/4	127 1/4	130 1/4-1 1/4		+1 1/4
Apr. 23	18,736		132 1/4	129 1/4	131-30 1/4		+1 1/4
Apr. 25	21,044		130 1/4	125 1/4	126-28 1/4		-5
Apr. 26	15,756		127 1/4	124 1/4	126 1/4-3 1/4		+1 1/4
Apr. 27	11,658		128 1/4	125 1/4	125 1/4-1/4		-1 1/4
Apr. 28	12,899		127 1/4	124 1/4	127-27 1/4		+1 1/4
Apr. 29	18,714		132 1/4	129	130 1/4-1/4		+3 1/4
Apr. 30	6,758		131 1/4	129 1/4	131-31 1/4		+3 1/4
May 2	11,942		135 1/4	132	134 1/4-1/4		+3 1/4
May 3	17,760		143	134 1/4	142 1/4-3 1/4		+3 1/4
May 4	12,343		144	138	138-38 1/4		+3 1/4
May 5	12,076		145 1/4	137	144 1/4-1 1/4		+6 1/4
May 6	11,655		150	143 1/4	143 1/4-1/4		+3 1/4
May 7	10,309		147	141 1/4	141 1/4-1 1/4		-3 1/4
May 9	8,321		143	136 1/4	138 1/4-1/4		+1 1/4
May 10	5,292		141 1/4	137	138 1/4-1 1/4		+1 1/4
May 11	6,179		144 1/4	137 1/4	144-14 1/4		+5 1/2
May 12	5,072		145 1/4	142	143-12 1/4		-1
May 13	4,685		146	141	143 1/4-1/4		+1 1/4
May 14	4,653		144	140 1/4	143 1/4-1/4		+2 1/4
May 16	5,293		148 1/4	143	146-46 1/4		+2 1/4
May 17	5,738		149 1/4	145 1/4	146 1/4-1/4		+1 1/4
May 18	4,501		148 1/4	145 1/4	148 1/4-1 1/4		+1 1/4
May 19	6,076		153 1/4	147 1/4	152 1/4-33		+1 1/4
May 20	7,668		160	153 1/4	159 1/4-3 1/4		+5 1/2
May 21	4,937		156 1/4	150	155 1/4-1/4		+2 1/4
May 23	4,191		170	165	167 1/4-1 1/4		+6 1/4
May 24	4,711		174 1/4	161	173 1/4-3 1/4		+6 1/4
May 25	3,719		185	171 1/4	179 1/4-80		+6 1/4
May 26	4,023		175 1/4	168	168 1/4-1/4		-11 1/4
May 27	1,512		172	166 1/4	166 1/4-67		-1 1/4
May 28	1,864		169 1/4	165	169 1/2		+2 1/2
May 31	2,338		187	171	187		+17 1/4

1922 MAY WHEAT FUTURE

1922							
Aug. 9	60		131 1/4	131 1/4			
Aug. 20	200		122 1/4	122 1/4			
Aug. 23	5		(?)	(?)			
Aug. 24	2,455		124 1/4	122 1/4	122 1/4		
Aug. 25	1,972		125 1/4	122 1/4	125 1/4-26		+2 1/4
Aug. 26	2,173		126	123 1/4	124 1/4		-1 1/4
Aug. 27	2,428		126 1/4	123 1/4	125 1/4-26		+1 1/4
Aug. 29	4,081		127 1/4	125 1/4	126 1/4-1 1/4		+3 1/4

² No official quotations recorded.

WHEAT FUTURES

TABLE 25.—Daily volume of trading, open commitments, high, low, and closing prices of May wheat futures on the Chicago Board of Trade, January 3, 1921, to December 31, 1920—Continued

1922 MAY WHEAT FUTURE—Continued

Year and date	Volume of trading	Open commitments	Range in price		Closing price	Net change from previous day	
			High	Low		Open commitments	Closing price
	1,000 bush.	1,000 bush.	Cents	Cents	Cents	1,000 bush.	Cents
1921							
Aug. 30	4,033		126 1/2	124 1/2	124 3/4-1/2		-2
Aug. 31	3,271		126 1/4	123 1/2	125 3/4-26 1/4		+1 3/4
Sept. 1	9,480		131 1/4	125 3/4	130 3/4-3/4		+4 3/4
Sept. 2	10,037		132 1/2	120	129 1/4-20		-1 1/4
Sept. 3	8,984		132 3/4	128 1/2	132 1/2-1/4		+3 1/4
Sept. 6	15,244		136 1/4	134	134-34 1/4		+1 3/4
Sept. 7	22,000		140	133 1/2	133 1/2-1/4		+4 1/4
Sept. 8	13,004		130	135 3/4	133 1/4-37 3/4		-3 1/4
Sept. 9	21,431		141 1/2	135 1/2	141 1/2-1/2		+3 3/4
Sept. 10	16,320		142 3/4	137 1/2	137 1/4-38		-3 1/4
Sept. 12	21,850		138 1/4	133 1/4	133 1/4-3/4		-4 1/4
Sept. 13	19,437		138	133	136 3/4-37		+3 1/4
Sept. 14	14,810		139	135 1/2	135 1/2-1/2		-1 1/4
Sept. 15	17,516		136	133	133 1/4-33		-2 1/2
Sept. 16	15,001		133 3/4	131	133-33 3/4		
Sept. 17	15,350		133	129 1/4	129 1/2-1/4		-3 3/4
Sept. 19	21,730		132	129 1/2	131 1/2-32		+2 3/4
Sept. 20	13,708		134	131 1/2	131 1/2-32		+1 1/4
Sept. 21	25,659		131 1/4	128	128 1/4-1/2		-3 1/2
Sept. 22	16,074		120 3/4	127 1/2	120 1/4-1/4		+1 1/4
Sept. 23	13,815		131 3/4	128 1/4	131 1/2-3/4		+2
Sept. 24	10,674		132 3/4	130 1/2	120 1/4-30		-1 3/4
Sept. 26	10,608		130 1/4	128 1/4	128 1/4-3/4		-1 1/4
Sept. 27	16,028		126 3/4	126 3/4	127 3/4d		-1 1/4
Sept. 28	18,164		127 1/4	125 1/4	125 1/4-1/2		-2 1/4
Sept. 29	20,502		127 3/4	123 3/4	127 1/4-1/4		+2 1/4
Sept. 30	14,358		127 1/4	125 1/4	125 1/4-3/4		-2
Oct. 1	19,789		125 1/4	122	122 1/2-1/2		-3
Oct. 3	24,541		125 1/4	121	123 1/2-1/4		+3 1/4
Oct. 4	26,232		125	119 3/4	120-19 3/4		-3 1/2
Oct. 5	40,077		120	115 3/4	116-16 1/4		-3 3/4
Oct. 6	31,268		118 1/2	114 1/2	117 3/4-18		+1 3/4
Oct. 7	29,017		119	113 1/2	114-13 1/2		-4
Oct. 8	30,006		114 3/4	112 1/2	113 3/4-14		
Oct. 10	22,611		110	113 1/4	115 3/4-16		+2
Oct. 11	24,328		120	115 3/4	116 1/2-1/4		+3 1/2
Oct. 13	20,024		119 3/4	116 1/2	117 1/4-17		-2 1/4
Oct. 14	18,747		120	116 1/2	116 3/4-20		+2 3/4
Oct. 15	19,747		121	118 1/2	120-19 3/4		
Oct. 17	28,687		119	113	114-13 3/4		-0
Oct. 18	31,272		115	109 3/4	110-10 3/4		-4
Oct. 19	27,500		112 3/4	108	108 1/4-1/4		-1 1/2
Oct. 20	23,095		110 1/4	107 1/4	108 1/2-1/4		+1 1/4
Oct. 21	24,680		112 3/4	109	112 1/2-1/4		+3 1/4
Oct. 22	11,064		114	110 3/4	110 3/4-1/2		-1 1/4
Oct. 24	23,156		112 1/2	109 3/4	112 1/2-3/8		+1 3/4
Oct. 25	23,061		114 1/4	111 1/2	113 1/2-1/4		+1 1/4
Oct. 26	20,369		114 1/4	111 1/2	111 1/2-1/4		-1 1/4
Oct. 27	20,387		112 1/2	109 3/4	110 3/4-3/4		+2 3/4
Oct. 28	22,637		113 1/2	110 1/4	113 1/2-1/4		-1 1/4
Oct. 29	13,313		114 1/4	112 1/2	112 1/2-1/4		+2 3/4
Oct. 31	17,787		113 1/2	111 1/2	112 1/2-1/4		-1 1/4
Nov. 1	42,073		112 1/4	106 1/2	106 1/2-67 1/4		-5 3/4
Nov. 2	40,687		107 1/4	105	107 1/2-67 1/4		
Nov. 3	37,035		107 1/4	103 1/4	104-64 1/2		-3
Nov. 4	35,528		109 3/4	103 1/4	103 1/4-66		+2
Nov. 5	17,138		107	105 1/4	106 1/2-66		+1 1/4
Nov. 7	33,352		109	105 1/4	108 1/2-68		+1 1/4
Nov. 8	29,708		110 3/4	108 1/4	109 1/2-1/4		+1 1/4
Nov. 9	33,704		111 3/4	108 1/4	111 1/2-1/4		+1 1/4
Nov. 10	26,387		111 3/4	109 1/4	109 1/4-1/4		-1 1/4
Nov. 12	28,579		113 1/2	110 1/4	113 1/2-1/4		+3 1/2
Nov. 14	42,070		114 1/4	109 1/4	109 1/4-1/2		-3 3/4
Nov. 15	42,674		109 3/4	104 1/2	107 1/2-1/4		-2 1/4
Nov. 16	42,920		110 1/4	106	109 1/2-1/4		+2 1/4
Nov. 17	25,260		110 1/4	108	108 1/2-1/4		-1 1/4
Nov. 18	35,230		111 1/2	107 1/2	111 1/2-1/4		+3
Nov. 19	27,308		112 1/2	110	110 1/2-1/4		-1
Nov. 21	30,379		112 3/4	110 1/2	111 1/2-11		+7 1/4

TABLE 25.—Daily volume of trading, open commitments, high, low, and closing prices of May wheat futures on the Chicago Board of Trade, January 3, 1921, to December 31, 1929—Continued

1922 MAY WHEAT FUTURE—Continued

Year and date	Volume of trading	Open commitments	Range in price		Closing price	Net change from previous day	
			High	Low		Open commitments	Closing price
1921							
Nov. 22	26,022	1,000 bush.	1113½	1109¼	1113½-11	1,000 bush.	+23½
Nov. 23	38,500		1135½	1135½	1134-15		+15½
Nov. 25	44,982		1162½	114	115½-15		+1½
Nov. 26	26,674		1157½	113½	115½-56		+2¼
Nov. 28	52,440		113¼	113½	117½-34		-23½
Nov. 29	44,252		118¼	113½	115½-36		+25½
Nov. 30	50,632		118	114½	117½-34		-1
Dec. 1	48,761		119	110½	1107½-34		+36
Dec. 2	39,250		117½	115½	117½-14		-34
Dec. 3	22,015		117½	116	1167½-14		-13½
Dec. 5	34,442		1177½	115½	115¼-16		-27½
Dec. 6	52,865		1157½	112¼	1125½-14		-15½
Dec. 7	43,932		113½	110½	111½-34		+23½
Dec. 8	38,817		114½	111¼	114-137½		+11½
Dec. 9	36,251		113¼	112¼	115½-15		-56
Dec. 10	23,121		115½	113¾	114½-16		-11½
Dec. 12	26,636		1147½	113¾	1137½-14		-11½
Dec. 13	35,050		112¼	111½	1117½-76		-76
Dec. 14	29,603		112¼	1109½	111-107½		+13½
Dec. 15	26,521		113¼	112	112½-34		-34
Dec. 16	25,103		113¼	113	112½-56		+23½
Dec. 17	14,302		113	111¾	112½-14		-56
Dec. 19	28,434		1147½	112½	114½-34		+2¼
Dec. 20	29,581		115½	114	114½-14		-56
Dec. 21	34,604		116½	1135½	1167½-14		+2¼
Dec. 22	31,394		117	1134	1157½-34		-56
Dec. 23	26,206		117½	1134	1167½-34		+1
Dec. 24	11,661		1173½	1169¼	117½-14		+36
Dec. 27	18,500		118	116½	116½		-56
Dec. 28	22,120		116¼	115	116½-14		-36
Dec. 29	29,364		117½	114¾	117½-14		+1
Dec. 30	40,059		1167½	1137½	115½-15		-23½
Dec. 31	20,895		115¼	114¼	115½-15		
1922							
Jan. 3	54,634		114¼	107½	107½-09		-73½
Jan. 4	35,093		111¾	109	111½-56		+35½
Jan. 5	33,171		112¼	110¾	112-115½		+36
Jan. 6	19,432		1125½	1115½	111½-14		-34
Jan. 7	17,040		113	1109½	1127½-76		+15½
Jan. 9	14,874		113¼	111½	1115½-34		-13½
Jan. 10	29,400		111¼	1085½	109-09¼		-23½
Jan. 11	26,665		1107½	109	1107½-34		+15½
Jan. 12	20,142		112¼	110¾	1105½-16		-14
Jan. 13	30,050		112½	1109¼	1117½-34		+14½
Jan. 14	15,226		1115½	1104	1115½-36		-14
Jan. 16	18,252		111¼	110¼	1115½-56		-16
Jan. 17	17,451		112¼	1105½	1117½-12		+14
Jan. 18	18,333		113	1115½	1129½-14		+76
Jan. 19	20,130		1145½	1127½	1147½-14		+2
Jan. 20	20,124		1147½	113½	114-14½		-14
Jan. 21	26,510		110¼	1135½	1157½-16		+17½
Jan. 23	25,010		117½	1155½	1159¼-56		-34
Jan. 24	20,708		117¼	116¼	1157½-16		-16
Jan. 25	19,058		116¼	1149¼	115½-15		-16
Jan. 26	16,658		1159½	114¼	1147½-15		-16
Jan. 27	18,181		116½	115	116¼-36		+15½
Jan. 28	32,482		1187½	1167½	1187½-76		+25½
Jan. 30	39,102		1197½	1181½	1193¼-76		+1
Jan. 31	27,347		1197½	1185½	1187½-34		-1
Feb. 1	27,754		119½	1181½	1193¼-16		+36
Feb. 2	44,544		123¾	120	123½-36		+36
Feb. 3	51,920		126¼	122¾	1255½-14		+23½
Feb. 4	35,488		125¼	123¼	125-25¼		-16
Feb. 6	43,773		123¾	121¼	128¼-16		+3¼
Feb. 7	49,785		1305½	127¾	1285½-16		+16
Feb. 8	54,123		1319½	127	131-307½		+23½
Feb. 9	44,820		1319½	129¼	1295½-14		-14
Feb. 10	35,465		132¼	129	1315½-76		+21½
Feb. 11	22,571		1337½	132	133½-33		+14

TABLE 25.—Daily volume of trading, open commitments, high, low, and closing prices of May wheat futures on the Chicago Board of Trade, January 3, 1921, to December 31, 1929—Continued

1922 MAY WHEAT FUTURE—Continued

Year and date	Volume of trading	Open commitments	Range in price		Closing price	Net change from previous day	
			High	Low		Open commitments	Closing price
1922	1,000 bush.	1,000 bush.	Cents	Cents	Cents	1,000 bush.	Cents
Feb. 14	45,983		139½	130½	135½-½		+5½
Feb. 15	47,185		141¾	135¾	141½-11		+2½
Feb. 16	50,784		142¾	138¾	139¾-½		+1¾
Feb. 17	35,959		139¾	137¼	137½-¼		+2¼
Feb. 18	30,632		140½	137½	140¼-¾		+2½
Feb. 20	40,856		140½	142	146½-¼		+6½
Feb. 21	52,169		147½	144¾	144¾-5½		+1½
Feb. 23	40,127		147	143	144½-44		-¼
Feb. 24	43,687		144¾	141¾	144¾-¾		+½
Feb. 25	37,650		147¼	144	146½-47½		+2½
Feb. 27	47,075		149¾	147	147½-47		+½
Feb. 28	47,347		148¾	146¼	147½-5½		+½
Mar. 1	51,811		147½	142¾	143¾-¾		-¾
Mar. 2	40,156		146¼	142¾	146-40¼		+2½
Mar. 3	45,632		148	144½	145½-¾		-¾
Mar. 4	48,090		145¼	141½	142½-42		-3¾
Mar. 6	47,659		143¾	139½	143½-5½		+1½
Mar. 7	38,146		143½	141	141½-5½		-1¾
Mar. 8	34,032		148	139¾	142½-11¾		+¼
Mar. 9	67,385		143	135½	136-36¼		-5¾
Mar. 10	44,209		138	134½	137-36¾		+¾
Mar. 11	22,009		137½	135¾	137½-¼		+½
Mar. 13	45,619		137¼	132½	132½-¼		-5
Mar. 14	40,069		134½	131¼	133½-31		+1½
Mar. 15	50,768		132½	129½	132¾-¼		+1½
Mar. 16	39,544		135½	131	135½-½		+3½
Mar. 17	43,792		139½	135½	138¾-½		+¾
Mar. 18	26,406		139¾	137½	139½-5½		+½
Mar. 20	38,556		139½	136½	138¼-¾		-¾
Mar. 21	38,292		138	134½	134½-¾		-3½
Mar. 22	32,290		136¾	133¾	136½-½		+1¾
Mar. 23	45,631		136¼	132	132½-32		-4½
Mar. 24	36,069		133½	130¾	132½-¾		+½
Mar. 25	24,693		132½	130½	130½-¾		-1¾
Mar. 27	42,653		133½	128½	132½-33		+2½
Mar. 28	31,093		134½	131½	132½-5½		-½
Mar. 29	31,513		134½	131½	132-31½		-½
Mar. 30	40,021		136¼	132½	135½-¾		+3½
Mar. 31	36,626		135	132½	132½-½		-2¾
Apr. 1	29,248		132	130½	131½-5½		-1
Apr. 3	28,650		134½	132¼	133½-¾		+1¾
Apr. 4	30,509		135	132	132¼-½		-1¼
Apr. 5	30,436		132½	129½	130-29½		-2¼
Apr. 6	35,404		131½	128¾	130¼-3½		+¾
Apr. 7	22,423		131½	130½	130¾-¾		+¾
Apr. 8	24,200		133	130	132½-¼		+1¾
Apr. 10	29,169		134¾	133	133¾-5½		+1½
Apr. 11	23,346		133½	131½	131½-¾		-1½
Apr. 12	30,206		133½	130½	131-30½		-1½
Apr. 13	39,851		134½	131½	133¾-34		+3
Apr. 15	36,777		143	134½	142¼-5½		+8¾
Apr. 17	34,652		145	139¾	140¼-¾		-1¾
Apr. 18	31,814		144	138½	139½-½		-1¼
Apr. 19	25,160		148½	141	142½-¼		+3¾
Apr. 20	17,635		143¼	141½	143½-3		+¼
Apr. 21	34,010		147¾	144	145½-5½		+2½
Apr. 22	24,135		149½	144½	147¾-½		+2½
Apr. 24	25,642		149	144½	145½-¾		-1½
Apr. 25	30,751		147¼	140½	140½-11		-4¾
Apr. 26	18,722		143	139½	139¾-40		-1
Apr. 27	18,125		141½	138½	141½-½		+1¾
Apr. 28	11,220		143	139¾	142½-¼		+7½
Apr. 29	18,459		143½	139	139½-¾		-2½
May 1	8,108		142	140	141½		+1½
May 2	4,969		143¾	141½	143¾-¾		+2½
May 3	7,697		146	142½	145-44½		+1¼
May 4	8,620		145½	142½	142½-¼		-2¼
May 5	6,079		142¾	139½	139½-5½		-3½
May 6	8,765		139¾	136¼	136¼-¾		-2½
May 8	4,423		138	134½	137-36¼		+¼
May 9	3,601		139¼	136¾	137½-38		+1

TABLE 25.—Daily volume of trading, open commitments, high, low, and closing prices of May wheat futures on the Chicago Board of Trade, January 3, 1921, to December 31, 1922—Continued

1922 MAY WHEAT FUTURE—Continued

Year and date	Volume of trading	Open commitments	Range in price		Closing price	Net change from previous day	
			High	Low		Open commitments	Closing price
1922	1,000 bush.	1,000 bush.	Cents	Cents	Cents	1,000 bush.	Cents
May 10.	2,936	138½	138½	135¼	137¾-¾		-½
May 11.	6,975	145¼	145¼	137½	145-45¼		+7½
May 12.	5,019	146¼	146¼	144¾	144¾-½		-½
May 13.	3,835	140	140	143	143¼-½		-1½
May 15.	3,253	143½	143½	141¼	142½-43		-½
May 16.	3,988	146½	146½	144	145¾-b		+2½
May 17.	3,655	147½	147½	145¼	145½-¾		-½
May 18.	3,482	145½	145½	141¾	141¾-42		-3¾
May 19.	5,066	143	143	137½	139¾-40		-2
May 20.	4,609	140¾	140¾	139¼	135¼-36		-4¼
May 21.	5,526	136¾	136¾	132	133½		-2½
May 23.	4,509	135½	135½	133	138-37¾		+4¾
May 24.	4,624	137¼	137¼	132	132-32¼		-5¾
May 25.	8,252	131	127½	128½	128½-23		-3½
May 26.	3,996	129	129	126¾	126¾-½		-1½
May 27.	4,442	127½	127½	124½	124½-¾		-2
May 29.	3,742	129	129	118¾	118¾-¾		-5¾
May 31.	5,019	119½	116	116-17			-2¼

1923 MAY WHEAT FUTURE

1922						
Aug. 1.	394	112¼	111	112¼		
Aug. 2.	836	112½	112	112½		-½
Aug. 3.	1,295	112¼	111½	112¼		+½
Aug. 4.	2,126	114¼	112½	113½-¾		+1¾
Aug. 5.	1,175	113½	111½	112-11½		-1¾
Aug. 7.	2,380	111½	110¾	111½		-½
Aug. 8.	1,056	111½	111	111¼-¾		-1¼
Aug. 9.	4,598	111¼	110	110½-¼		-1½
Aug. 10.	5,462	111½	109¾	111-11½		+¾
Aug. 11.	3,232	111	109½	109¾		-1¼
Aug. 12.	3,733	110	108¾	108¾-¾		-1½
Aug. 14.	5,571	108¾	106½	106½-07		-1¾
Aug. 15.	5,284	107½	105¾	105¾-07		-1¾
Aug. 16.	5,127	108	106¾	107¾-½		+½
Aug. 17.	4,576	109½	106¾	109¾-½		+2
Aug. 18.	4,912	109½	105½	106¾-07		-2½
Aug. 19.	4,500	106¼	105½	106-06½		-½
Aug. 21.	7,208	107¾	104¾	107¾-½		+1¾
Aug. 22.	8,706	109¾	106¾	109¾-¾		+1¾
Aug. 23.	4,344	110	108¼	108¼-¾		
Aug. 24.	6,052	109¾	107½	108-07½		-¾
Aug. 25.	3,407	109	107½	108¾-½		+½
Aug. 26.	1,812	108¾	108	109-08½		-¾
Aug. 28.	5,475	109½	108½	109¼-¾		+1½
Aug. 29.	5,247	109¾	107¾	107¾-¾		-1¾
Aug. 30.	6,508	107½	106½	106¼-¾		-¾
Aug. 31.	5,295	107¾	106¾	106¾-½		-½
Sept. 1.	5,964	108½	107½	107¾-½		+¾
Sept. 2.	2,757	107¾	106½	106½-¾		-¾
Sept. 5.	5,502	107¾	106¾	107¼-¾		+½
Sept. 6.	3,494	107¼	106¾	107b		-½
Sept. 7.	4,375	103½	106¾	107½-¾		+½
Sept. 8.	4,578	103¾	107½	107¾-½		
Sept. 9.	2,641	107¾	107	107½-¾		
Sept. 11.	7,743	107¾	106½	106½-¾		-¾
Sept. 12.	7,231	107	105¾	106-06½		-¾
Sept. 13.	4,734	106¾	105¾	105¾-¾		-¾
Sept. 14.	8,464	103¾	104½	104½-¾		-¾
Sept. 15.	6,648	106¾	104½	106½-¾		+1¾
Sept. 16.	5,980	107½	106	106-06½		-¾
Sept. 18.	20,859	111½	106¾	106½-10		+3¾
Sept. 19.	10,458	109	107¾	108½-¼		-1¾
Sept. 20.	15,101	111¼	107¾	111-11½		+3
Sept. 21.	12,802	111	109½	110¾-½		-¾
Sept. 22.	15,513	113¾	111¼	112½-¼		+1¾
Sept. 23.	7,857	111	100½	110-10¼		-2

TABLE 25.—Daily volume of trading, open commitments, high, low, and closing prices of May wheat futures on the Chicago Board of Trade, January 3, 1921, to December 31, 1920—Continued

1923 MAY WHEAT FUTURE—Continued

Year and date	Volume of trading	Open commitments	Range in price		Closing price	Net change from previous day	
			High	Low		Open commitments	Closing price
1922	1,000 bush.	1,000 bush.	Cents	Cents	Cents	1,000 bush.	Cents
Sept. 25	13,434		109 1/4	107 1/4	108-08 1/4		-2 1/2
Sept. 26	10,967		109 1/2	107 3/4	108 1/4-3 1/2		+3 1/2
Sept. 27	9,332		109 3/4	108	108 1/4-3 1/2		-1 1/2
Sept. 28	8,006		109 1/2	108	108 1/2-08		-1 1/4
Sept. 29	7,925		109	107 3/4	107 3/4-3 1/4		-3 1/4
Sept. 30	6,584		109 3/4	107 3/4	109-09 1/4		+1 3/4
Oct. 2	6,462		108	107	107 3/4-5 1/2		-1 3/4
Oct. 3	8,685		108 3/4	107 3/4	108 1/2-5 1/2		+1 1/4
Oct. 4	6,136		108 3/4	107 3/4	108-08 1/4		-1 1/4
Oct. 5	6,443		108 3/4	108 1/4	108 1/4-5 1/2		+1 1/4
Oct. 6	6,301		109 1/4	107 3/4	108 1/2-5 1/2		+1 1/4
Oct. 7	4,707		109 1/4	108 1/4	109 1/4-1 1/4		+1 1/4
Oct. 9	4,693		109 1/2	108 3/4	108 3/4-09		-1 1/4
Oct. 10	5,180		109 1/4	108 3/4	109 1/4-1 1/4		+1 1/4
Oct. 11	15,687		110 3/4	109 3/4	110 1/4-3 1/2		+1 1/2
Oct. 13	9,442		111	110 1/4	110 3/4-5 1/2		+3 1/4
Oct. 14	9,771		112 3/4	110 3/4	112 1/2-3 1/2		+1 1/2
Oct. 16	16,240		114	112	112 1/2-1 1/4		-3 1/4
Oct. 17	15,795		113 3/4	111	113 1/2-3 1/4		+1 1/2
Oct. 18	16,018		114 3/4	112 1/2	112 3/4-1 1/2		-1 1/4
Oct. 19	12,598		113 3/4	112	112 1/2-1 1/2		-1 1/2
Oct. 20	16,168		113 3/4	111 3/4	112 3/4-5 1/2		+5 1/4
Oct. 21	9,731		112 3/4	111 1/4	111 1/4-5 1/2		-1 1/2
Oct. 23	9,593		112 3/4	111	111 1/2		+1 1/4
Oct. 24	12,225		112 1/2	110	110 3/4-3 1/4		-1
Oct. 25	12,025		111 3/4	110 3/4	111 3/4-3 1/2		+1 1/4
Oct. 26	11,432		112 3/4	111 1/4	111 3/4-7 1/2		-1 1/4
Oct. 27	13,049		113 1/4	112 3/4	113 1/4-3 1/2		+1 1/2
Oct. 28	6,385		113 1/4	112 1/2	112 3/4-3 1/4		-5 1/4
Oct. 30	6,974		113 3/4	112 1/2	113 1/2-1 1/4		+1 1/2
Oct. 31	7,016		113	112 1/2	112 1/2-1 1/4		-1
Nov. 1	16,586		114 1/4	111 3/4	114-14 1/2		+1 1/2
Nov. 2	12,820		114 3/4	113 3/4	113 3/4-1 1/4		-1 1/4
Nov. 3	11,545		114 3/4	113 1/4	113 3/4-1 1/2		-1 1/4
Nov. 4	6,613		114 3/4	113 1/4	114 1/4-5 1/2		+5 1/4
Nov. 6	22,739		116 3/4	114	115 3/4-3 1/4		+1 1/2
Nov. 8	20,269		116 1/4	114 3/4	115-15 1/4		-3 1/4
Nov. 9	19,726		114 3/4	113 3/4	114 3/4-1 1/2		-1 1/4
Nov. 10	15,306		114 3/4	113 1/2	114 1/4-3 1/2		-1 1/4
Nov. 12	15,861		115 1/4	114 3/4	115-15 1/4		+3 1/4
Nov. 14	17,370		116 1/4	115 1/4	115 3/4-1 1/2		+1 1/2
Nov. 15	22,591		117 1/2	115 1/4	117-17 1/2		+1 1/2
Nov. 16	23,270		117 3/4	116 1/4	116 1/2-5 1/2		-1 1/2
Nov. 17	18,614		117 3/4	116 1/2	117 1/2-5 1/2		+1
Nov. 18	16,530		118 3/4	117 1/2	118 1/2-1 1/2		+1 1/2
Nov. 20	24,210		118 3/4	116 3/4	116 3/4-3 1/4		-1 1/4
Nov. 21	24,043		118 1/4	115 3/4	118 1/2-1 1/4		+1 1/2
Nov. 22	28,092		118 3/4	116 3/4	116 3/4-5 1/2		-1 1/2
Nov. 23	17,985		117 1/4	116 1/4	116 1/4-3 1/2		-3 1/2
Nov. 24	17,855		117 3/4	116 1/4	117 1/4-3 1/2		+1
Nov. 25	21,174		117	115	115 1/2-1 1/4		-2 1/2
Nov. 27	29,226		115 1/4	113 1/2	113 3/4-7 1/2		-1 1/2
Nov. 28	23,636		116 3/4	114 3/4	116-16 1/4		+2 1/4
Nov. 29	21,806		117 3/4	116 3/4	117 1/4-3 1/2		+1 1/4
Dec. 1	19,626		118	116 1/2	116 3/4-5 1/2		-5 1/4
Dec. 2	12,337		117 1/2	116	116 3/4-1 1/4		-3 1/4
Dec. 4	16,364		116 3/4	115 1/4	115 3/4-3 1/4		-1 1/4
Dec. 5	19,576		116 1/2	114 3/4	115 1/2-1 1/2		-3 1/4
Dec. 6	15,541		116 3/4	114 1/2	116 1/4-3 1/2		+1 1/4
Dec. 7	16,759		117 1/2	115 3/4	116 3/4-3 1/4		+3 1/4
Dec. 8	19,862		117 3/4	116 1/4	117 1/4-3 1/2		+5 1/4
Dec. 9	36,177		120 1/2	117	120 1/4-3 1/2		+3
Dec. 11	29,814		121	119 3/4	120 1/4-3 1/2		-1 1/4
Dec. 12	22,546		121 3/4	120	121 1/4-3 1/2		+1
Dec. 13	38,819		121 1/2	121 1/2	121 1/2-1 1/2		+2 1/4
Dec. 14	31,783		121 3/4	122 1/4	123 1/2-2 1/4		+1 1/2
Dec. 15	28,585		121	122 1/2	122 1/2-3 1/4		-1 1/4
Dec. 16	24,862		123 3/4	121 1/2	123 1/2-1 1/4		+5 1/4
Dec. 18	32,277		125 1/2	123 1/4	125 1/2-1 1/4		+2
Dec. 19	24,809		125 1/4	123 3/4	125 1/2-1 1/4		-1 1/4
Dec. 20	43,724		120 1/4	122 3/4	124-24 1/2		-1 1/4

TABLE 25.—Daily volume of trading, open commitments, high, low, and closing prices of May wheat futures on the Chicago Board of Trade, January 3, 1921, to December 31, 1922—Continued

1923 MAY WHEAT FUTURE—Continued

Year and date	Volume of trading	Open commitments	Range in price		Closing price	Net change from previous day	
			High	Low		Open commitments	Closing price
	1,000 bush.	1,000 bush.	Cents	Cents	Cents	1,000 bush.	Cents
1922							
Dec. 21	27,172		125 3/8	123 3/4	125 3/4-3/8		+1 3/8
Dec. 22	24,462		126 1/4	124 1/4	124 5/8-1/2		-1
Dec. 23	13,017		124 3/8	123 3/8	124 1/4-3/8		-1/4
Dec. 26	15,237		125 5/8	124	125 1/4-3/8		+1
Dec. 27	23,537		126 3/4	125 3/8	125 3/4-3/4		+1 3/8
Dec. 28	28,450		126 3/4	124 5/8	124 5/8-3/4		-2
Dec. 29	45,256		131 3/8	121 3/4	122 3/8-1/4		-2 3/8
Dec. 30	30,573		122 3/4	120 3/8	122 3/8-3/4		+3/8
1923							
Jan. 2	46,683		122 1/4	118 3/8	118 3/4-1/4		-4 1/4
Jan. 3	32,619		120 3/4	118 3/8	120 3/8-1/2		+1 3/8
Jan. 4	36,558		120	117 3/4	118 3/4-1/2		-2 1/8
Jan. 5	33,970		119 1/8	117 3/8	118 3/4-3/8		+3/8
Jan. 6	23,768		118 3/8	117 3/8	118-17 3/8		-5/8
Jan. 8	20,083		118 3/8	117 3/4	117 3/4-3/8		-3/8
Jan. 9	20,123		118 3/8	117 3/8	118 3/8-1/4		+3/8
Jan. 10	24,462		119 3/8	117 3/8	119 3/8-3/4		+1 1/4
Jan. 11	20,535		120 3/8	119 3/4	120 3/4-3/8		+1 1/8
Jan. 12	24,379		120 3/4	119	119 3/4-10		-1 1/4
Jan. 13	21,540		119 3/8	117 3/4	119-10 3/8		
Jan. 15	13,609		119 1/4	118 1/2	119 3/8-10		
Jan. 16	25,76		121 1/4	119 3/4	121 3/8-1/4		+2 3/8
Jan. 17	23,260		121 3/8	119 3/8	119 3/4-3/4		-1 3/4
Jan. 18	21,455		119 3/8	118 1/4	118 3/4-3/8		-3/8
Jan. 19	24,064		120 3/4	118 3/4	118 3/4-3/4		-1/4
Jan. 20	18,226		118 3/8	117 3/4	118 3/4-3/8		
Jan. 22	38,772		118 3/8	115 3/8	115 3/8-10		-2 3/8
Jan. 23	26,540		116 3/4	115 1/4	116 3/8-3/8		+3/8
Jan. 24	28,360		117 3/4	115 3/4	117 3/8-3/8		+1
Jan. 25	19,994		118 3/8	116 3/8	117-17 3/8		-1 1/8
Jan. 26	23,538		117 3/4	115 3/8	117 3/8-1/4		+1 3/8
Jan. 27	13,311		117 3/8	116 1/4	116 1/4-3/8		-3/8
Jan. 29	21,608		116 3/4	115 3/8	116 3/8-3/4		-1/4
Jan. 30	19,391		117 1/8	116	117 3/4-3/4		+1 3/8
Jan. 31	19,987		117 3/8	116	116 3/8-17		-3/8
Feb. 1	20,344		118 3/4	116 3/4	117 3/8-18		+1
Feb. 2	16,060		118 3/8	117 1/8	118-18 1/8		+3/8
Feb. 3	10,756		118 3/4	117 3/4	118-18 1/8		
Feb. 5	21,632		120	118 3/4	119 3/8-20		+1 3/8
Feb. 6	21,868		120	118 1/4	118 3/4-3/4		-1 3/8
Feb. 7	27,589		120 3/4	118 1/4	120 3/8-1/2		+2 1/8
Feb. 8	26,073		121 1/8	119 3/4	120 1/2-3/8		-3/8
Feb. 9	33,307		122 3/8	120 3/4	121 1/2-3/8		+1 1/8
Feb. 10	25,476		123	121 1/8	122 3/4-3/8		+1 1/4
Feb. 13	29,290		124 1/4	123 1/8	123 1/2-3/8		+3/8
Feb. 14	23,086		124 3/8	122 3/4	123 3/8-3/4		+3/8
Feb. 15	57,435		124 3/8	119 3/4	120-19 3/4		-3 3/8
Feb. 16	32,771		120 3/4	119	120 3/4-1 1/4		+1 1/4
Feb. 17	21,609		121 3/8	119 1/4	120-10 3/8		-1 3/8
Feb. 19	23,738		120 3/8	118 3/4	120 3/8-3/4		+3/8
Feb. 20	26,312		120 3/8	119	120 1/4-1 1/4		-1 3/8
Feb. 21	16,820		120 3/4	119	119 3/4-3/8		-1 3/8
Feb. 23	32,409		119	117 1/4	117 3/8-3/8		-1 3/8
Feb. 24	10,719		118 3/8	117 3/4	117 3/4-3/8		-1 3/8
Feb. 26	24,548		117 1/8	116 3/8	117 1/4-3/8		-3/8
Feb. 27	18,484		118 3/8	117 1/8	118 3/4-3/8		+1 3/8
Feb. 28	15,317		119 3/8	118 1/4	118 1/4-3/4		-1 3/8
Mar. 1	14,717		119 3/8	118 1/4	118 3/4-3/8		+1 1/4
Mar. 2	11,924		119 1/4	118 3/8	118 3/8-1/2		-1 3/8
Mar. 3	19,940		118 3/4	116 3/8	117-10 3/8		-1 3/8
Mar. 6	26,241		119 1/4	116 3/4	118 3/8-3/4		+1 3/8
Mar. 6	18,291		119 3/4	118 1/4	118 3/4-1/4		-1 3/8
Mar. 7	14,121		119 3/4	117 3/4	118 3/8-1/4		
Mar. 8	12,427		119 3/4	118 3/8	119-18 3/8		+3/8
Mar. 9	25,374		120 1/4	117 3/4	119 3/8-3/4		+3/8
Mar. 10	12,289		120 1/8	119 3/8	119 3/8-1/2		-1/4
Mar. 12	15,333		120 3/8	118 3/8	120 3/8-1/4		+3/8
Mar. 13	19,320		120 3/8	118 3/4	119-19 3/4		-1 1/4
Mar. 14	11,360		119 3/8	118 3/4	119 1/4-3/8		+1 1/4

WHEAT FUTURES

TABLE 25.—Daily volume of trading, open commitments, high, low, and closing prices of May wheat futures on the Chicago Board of Trade, January 3, 1921, to December 31, 1929—Continued

1923 MAY WHEAT FUTURE—Continued

Year and date	Volume of trading 1,000 bush.	Open commitments 1,000 bush.	Range in price		Closing price Cents	Net change from previous day	
			High Cents	Low Cents		Open commitments 1,000 bush.	Closing price Cents
Mar. 15. 1923	12,064		119 ³ / ₄	118 ³ / ₄	119-19 ¹ / ₄		-3 ¹ / ₄
Mar. 16.	24,010		121 ¹ / ₄	119 ³ / ₄	121-21 ¹ / ₄		+2
Mar. 17.	22,517		122 ³ / ₄	120 ³ / ₄	122-22 ³ / ₄		+1
Mar. 19.	23,129		123	121	121-21 ¹ / ₄		-1
Mar. 20.	13,407		121 ³ / ₄	121 ¹ / ₄	121 ¹ / ₄ b		+1 ¹ / ₄
Mar. 21.	21,697		123 ¹ / ₄	121 ³ / ₄	122-21 ³ / ₄		+3 ¹ / ₄
Mar. 22.	17,368		122 ³ / ₄	121 ¹ / ₄	122 21 ³ / ₄		
Mar. 23.	21,137		122 ¹ / ₄	120 ¹ / ₄	120 ³ / ₄ -21		-11 ¹ / ₄
Mar. 24.	15,860		120 ³ / ₄	119 ³ / ₄	120-19 ³ / ₄		-3 ¹ / ₄
Mar. 26.	29,264		120 ¹ / ₄	118 ¹ / ₄	118 ³ / ₄ -1 ¹ / ₄		-1 ¹ / ₄
Mar. 27.	17,071		119 ³ / ₄	118 ³ / ₄	119 ¹ / ₄ - ³ / ₄		+1 ¹ / ₄
Mar. 28.	12,982		120	119	119 ¹ / ₄ -1 ¹ / ₄		-3 ¹ / ₄
Mar. 29.	13,152		119 ¹ / ₄	118 ¹ / ₄	118 ³ / ₄ -19		-1 ¹ / ₄
Mar. 31.	15,149		120 ³ / ₄	119 ¹ / ₄	120 ³ / ₄ -1 ¹ / ₄		+1 ¹ / ₄
Apr. 2.	18,764		121 ¹ / ₄	120 ¹ / ₄	120 ¹ / ₄ - ³ / ₄		-1 ¹ / ₄
Apr. 3.	17,420		121 ¹ / ₄	119 ¹ / ₄	120 ¹ / ₄ - ³ / ₄		+3 ¹ / ₄
Apr. 4.	12,041		121 ¹ / ₄	120 ³ / ₄	120 ³ / ₄ - ³ / ₄		-1 ¹ / ₄
Apr. 5.	14,483		121 ¹ / ₄	120 ³ / ₄	121 ¹ / ₄ - ³ / ₄		+1
Apr. 6.	13,646		122	121 ¹ / ₄	121 ¹ / ₄ -1 ¹ / ₄		+1 ¹ / ₄
Apr. 7.	18,704		123 ¹ / ₄	121 ³ / ₄	123-23 ¹ / ₄		+1 ¹ / ₄
Apr. 9.	20,699		124	123	123 ¹ / ₄ - ³ / ₄		+3 ¹ / ₄
Apr. 10.	21,519		123 ¹ / ₄	121 ³ / ₄	121 ³ / ₄ - ³ / ₄		-2
Apr. 11.	28,477		125	121 ³ / ₄	124 ¹ / ₄ - ³ / ₄		+2 ³ / ₄
Apr. 12.	10,270		125 ¹ / ₄	123 ¹ / ₄	124 ¹ / ₄ -1 ¹ / ₄		-3 ¹ / ₄
Apr. 13.	10,583		126 ¹ / ₄	124	125 ¹ / ₄ - ¹ / ₄		+1 ¹ / ₄
Apr. 14.	10,301		127	124 ¹ / ₄	126 ¹ / ₄ - ¹ / ₄		+1 ¹ / ₄
Apr. 16.	17,434		127	123 ¹ / ₄	124 ¹ / ₄ - ¹ / ₄		-2 ¹ / ₄
Apr. 17.	8,040		126	124 ¹ / ₄	125 ¹ / ₄ -20		+1 ¹ / ₄
Apr. 18.	9,523		126 ³ / ₄	124 ¹ / ₄	124 ¹ / ₄ -25		+ ³ / ₄
Apr. 19.	5,078		126	124 ¹ / ₄	125 ¹ / ₄ -20		+ ³ / ₄
Apr. 20.	0,960		126 ¹ / ₄	124 ¹ / ₄	124 ¹ / ₄ -1 ¹ / ₄		-1 ¹ / ₄
Apr. 21.	6,051		125	123 ¹ / ₄	124 ¹ / ₄ -25		+ ³ / ₄
Apr. 23.	5,390		125 ¹ / ₄	123 ¹ / ₄	124 ¹ / ₄ - ³ / ₄		+ ³ / ₄
Apr. 24.	4,421		125	125 ¹ / ₄	125 ¹ / ₄ - ¹ / ₄		+ ³ / ₄
Apr. 25.	5,891		126 ¹ / ₄	125 ¹ / ₄	125 ¹ / ₄ - ¹ / ₄		+ ³ / ₄
Apr. 26.	8,689		127 ¹ / ₄	125 ¹ / ₄	126-26 ¹ / ₄		-1 ¹ / ₄
Apr. 27.	4,005		125	125	125 ¹ / ₄ - ³ / ₄		-3 ¹ / ₄
Apr. 28.	5,148		125	123 ¹ / ₄	123 ¹ / ₄ - ³ / ₄		-1 ¹ / ₄
Apr. 30.	11,058		124	122 ¹ / ₄	122 ¹ / ₄ - ¹ / ₄		- ³ / ₄
May 1.	11,053		123 ¹ / ₄	119 ¹ / ₄	120 ¹ / ₄ - ³ / ₄		-2 ¹ / ₄
May 2.	7,077		120 ³ / ₄	118 ¹ / ₄	119 ¹ / ₄ - ³ / ₄		-1 ¹ / ₄
May 3.	3,237		121	119 ¹ / ₄	119 ¹ / ₄ - ³ / ₄		- ³ / ₄
May 4.	2,852		120 ³ / ₄	118 ¹ / ₄	118		- ³ / ₄
May 5.	2,465		119 ¹ / ₄	117 ¹ / ₄	118		-1
May 7.	3,266		118 ¹ / ₄	116 ³ / ₄	116 ³ / ₄		-1 ¹ / ₄
May 8.	2,519		117 ¹ / ₄	116 ¹ / ₄	117 ¹ / ₄ - ³ / ₄		+1 ¹ / ₄
May 9.	1,458		118 ¹ / ₄	117	118 ¹ / ₄		+ ³ / ₄
May 10.	591		119	117 ¹ / ₄	118 ¹ / ₄		+ ³ / ₄
May 11.	1,278		117 ¹ / ₄	116 ¹ / ₄	116 ³ / ₄ - ³ / ₄		-1 ¹ / ₄
May 12.	1,538		116 ¹ / ₄	116	116 ³ / ₄ - ³ / ₄		-1 ¹ / ₄
May 14.	2,612		118	116	117 ¹ / ₄ -18		+1 ¹ / ₄
May 15.	1,008		118 ¹ / ₄	117 ¹ / ₄	118 ¹ / ₄		+ ³ / ₄
May 16.	1,400		120 ¹ / ₄	117 ¹ / ₄	120 ¹ / ₄ b		+1 ¹ / ₄
May 17.	1,263		120 ¹ / ₄	119 ¹ / ₄	119 ¹ / ₄ b		-1 ¹ / ₄
May 18.	1,115		120 ¹ / ₄	118	118b		-1 ¹ / ₄
May 19.	911		118 ¹ / ₄	116 ³ / ₄	117 ¹ / ₄ b		- ³ / ₄
May 21.	815		118 ¹ / ₄	117 ¹ / ₄	117 ¹ / ₄ b		+ ³ / ₄
May 22.	743		119 ¹ / ₄	117 ¹ / ₄	119 ¹ / ₄		+1 ¹ / ₄
May 23.	1,023		120	118 ¹ / ₄	118 ¹ / ₄		-1 ¹ / ₄
May 24.	497		119 ¹ / ₄	118 ¹ / ₄	118 ¹ / ₄ - ³ / ₄		-1 ¹ / ₄
May 25.	412		119 ¹ / ₄	118 ¹ / ₄	118 ¹ / ₄		+ ³ / ₄
May 26.	020		118 ¹ / ₄	116 ³ / ₄	116 ³ / ₄ - ³ / ₄		-2 ¹ / ₄
May 28.	1,386		116 ¹ / ₄	115	115 ¹ / ₄		- ³ / ₄
May 29.	2,740		115 ¹ / ₄	112 ¹ / ₄	112 ¹ / ₄ - ³ / ₄		-3 ¹ / ₄
May 31.	2,866		113 ¹ / ₄	111 ¹ / ₄	111 ¹ / ₄ -12 ¹ / ₄		-1 ¹ / ₄

TABLE 25.—Daily volume of trading, open commitments, high, low, and closing prices of May wheat futures on the Chicago Board of Trade, January 3, 1921, to December 31, 1929—Continued

1924 MAY WHEAT FUTURE

Year and date	Volume of trading	Open commitments	Range in price		Closing price	Net change from previous day	
			High	Low		Open commitments	Closing price
	1,000 bush.	1,000 bush.	Cents	Cents	Cents	1,000 bush.	Cents
1923							
July 5	15						
July 6	15						
July 7							
July 9		15					
July 10		15					
July 11		15					
July 12	70	60	107 3/4	105 3/4			+45
July 13	7	241	107	107			+181
July 14	45	106	107	105 3/4			-155
July 16	175	236	105 3/4	104 3/4			+130
July 17	381	437	104 3/4	103 1/2			+201
July 18	1,123	1,242	106 3/4	105 3/4			+805
July 19	080	1,049	107 3/4	105 1/2	107 3/4		+707
July 20	784	2,338	108 3/4	106 3/4	105 3/4		-385
July 21	482	2,677	107 3/4	106	107 3/4		+339
July 23	523	2,950	107 3/4	106 3/4	106 3/4		-274
July 24	780	3,104	106 3/4	104 3/4	106 3/4 b		-134
July 25	1,311	3,644	106 3/4	104 3/4	106 3/4		+540
July 26	2,178	4,838	107	105 1/4	105 1/4		+1,184
July 27	010	5,231	106 1/4	105	105 3/4 - 3/4	+1,184	-134
July 28	1,274	5,821	105 1/4	103 3/4	104 - 0 3/4		+403
July 29	1,538	6,322	105 5/4	104 1/4	105 3/4		+890
July 30	1,027	6,374	105 3/4	104 3/4	104 3/4		+501
July 31	2,229	7,067	105 3/4	104 3/4	104 3/4		+52
Aug. 1	1,017	7,574	106	105 1/4	105 1/4 - 1/4		+693
Aug. 2	1,420	7,986	105 3/4	104 1/4	105 1/4 - 1/4		+507
Aug. 3	1,180	8,778	105 1/4	104 1/4	105 1/4		+412
Aug. 6	1,353	9,388	105 5/4	105 1/4	105 1/4 b		+702
Aug. 7	1,939	10,024	105 5/4	105	105 5/4		+610
Aug. 8	2,153	10,306	107 1/4	106 1/4	106 3/4 - 1/4		+436
Aug. 9	2,321	10,992	107 1/4	106 1/4	107 1/4 - 1/4		+282
Aug. 11	3,705	11,777	109 1/4	107 1/4	108 1/4 - 1/4		+686
Aug. 13	3,636	12,463	109 3/4	108 3/4	109 1/4 - 3/4		+785
Aug. 14	2,922	13,333	109 3/4	108 3/4	108 3/4		+686
Aug. 15	4,133	13,698	110 3/4	109 3/4	109 3/4 - 3/4		+870
Aug. 16	4,505	14,817	110 3/4	109 3/4	110 1/4 - 10		+365
Aug. 17	2,839	15,471	110 3/4	109 3/4	109 3/4	+1,119	+36
Aug. 18	2,256	16,115	109 3/4	108 3/4	109 3/4		+654
Aug. 20	3,416	16,610	110 3/4	109 3/4	109 3/4 - 3/4		+614
Aug. 21	3,305	17,130	110 3/4	109 3/4	109 3/4		+501
Aug. 22	2,862	17,335	110 3/4	109 3/4	110 3/4 - 1/4		+523
Aug. 23	5,625	17,690	111 3/4	110	110 3/4 - 1/4		+196
Aug. 24	6,830	18,105	113 3/4	111 3/4	111 3/4 - 3/4		+255
Aug. 25	4,763	18,594	113 3/4	111 3/4	112 - 3/4		+515
Aug. 27	7,735	19,016	112 3/4	110 3/4	112 3/4 - 3/4 =		+489
Aug. 28	8,174	20,506	112 3/4	110 3/4	110 3/4 - 3/4		+422
Aug. 29	5,907	21,153	111 3/4	109 3/4	110 3/4 - 3/4	+1,492	
Aug. 30	5,772	21,358	111 3/4	109 3/4	110 3/4 b		+045
Aug. 31	5,091	22,641	113 3/4	111 3/4	110 3/4 - 3/4 =		+213
Sept. 1	9,142	23,554	112 3/4	111 3/4	112 3/4 - 3/4	+1,275	+132
Sept. 4	4,711	24,305	111 3/4	111	111 3/4 - 3/4		+013
Sept. 5	4,468	24,972	111 3/4	110 3/4	111 3/4 - 3/4		+751
Sept. 6	7,142	24,854	112 3/4	111 3/4	111 3/4 - 3/4		+667
Sept. 7	4,181	25,622	112 3/4	111 3/4	112 3/4 - 1/4		-118
Sept. 8	4,361	26,276	111 3/4 =	111	112 3/4 - 1/4		+768
Sept. 10	7,836	27,241	111 3/4	110	111 3/4 - 3/4 =		+651
Sept. 11	4,709	27,670	111 3/4	110 3/4	110 3/4 b		+955
Sept. 12	12,018	30,228	110 3/4	108 3/4	110 3/4		+439
Sept. 13	8,043	31,280	108 3/4 - 1/4	107 3/4	108 3/4 - 1/4	+2,558	-134
Sept. 14	5,512	31,445	108 3/4 =	107 3/4	108 - 0 3/4	+1,052	-34
Sept. 15	7,440	32,198	107 3/4 =	107	107 3/4 - 1/4		+165
Sept. 17	4,282	32,757	106 3/4 =	106 3/4	107 3/4 - 1/4		+753
Sept. 18	5,725	33,069	108 3/4	107 3/4	107 3/4 - 1/4		+559
Sept. 19	6,133	33,657	108 3/4	107 3/4	108 3/4 - 3/4		+812
Sept. 20	5,907	33,630	108	108	108 3/4 - 3/4		-12
Sept. 21	3,241	33,634	108 3/4	108 3/4	108 3/4 - 3/4		+573
Sept. 22	4,214	33,387	108 3/4	108 3/4	108 3/4		+4
Sept. 23	6,062	33,644	110 3/4	109	108 3/4 - 3/4		+247
Sept. 24	6,298	33,757	110 3/4	109 3/4	109 3/4 - 3/4		+257
Sept. 25	5,703	34,056	110 3/4	109 3/4	110 3/4 - 1/4		+113
Sept. 26	6,347	33,710	111 3/4	110 3/4	110 3/4 - 1/4 =		+299
Sept. 27					111 - 10 3/4		-346
Sept. 28							+73

² No official quotations recorded.

TABLE 25.—Daily volume of trading, open commitments, high, low, and closing prices of May wheat futures on the Chicago Board of Trade, January 3, 1921, to December 31, 1929—Continued

1924 MAY WHEAT FUTURE—Continued

Year and date	Volume of trading	Open commitments	Range in price		Closing price	Net change from previous day	
			High	Low		Open commitments	Closing price
1923	1,000 bush.	1,000 bush.	Cents	Cents	Cents	1,000 bush.	Cents
Sept. 20	4,258	34,253	110 1/2	109 1/2	109 1/2-3/8	+573	-1 1/2
Oct. 1	8,324	34,324	111 1/2	109	110 1/2-3/4 =	-44	+1 1/2
Oct. 2	8,246	33,828	111 1/2	110 1/2	110 1/2-3/4 =	-411	+1 1/2
Oct. 3	12,325	32,570	113 =	111	112 1/2 = -3/8	-958	+1 1/2
Oct. 4	7,433	32,021	112 1/2	111 1/2	111 1/2-3/8	+51	-1
Oct. 5	5,788	33,329	112 1/2	111 1/2	111 1/2 =	+408	-1 1/2
Oct. 6	8,274	32,353	113 1/2	110 1/2	113 1/2-1/8 =	-976	+1 1/2
Oct. 6	11,901	33,532	114 1/2	113	113 1/2-3/4	+1,229	+1 1/2
Oct. 9	9,597	34,126	113 1/2	112 1/2	112 1/2-3/8	+544	-1 1/2
Oct. 10	8,547	34,088	114 =	111 1/2	114-13 1/2	+362	+1 1/2
Oct. 11	6,358	34,741	114 1/2 =	112 1/2	113 1/2-3/4	+63	-1 1/2
Oct. 13	4,584	34,282	114	112 1/2	112 1/2-3/4	-459	-1 1/2
Oct. 15	4,596	35,295	113	112 1/2	112 1/2 = -1/8	+1,013	-1 1/2
Oct. 18	7,003	35,724	113 1/2 =	112 1/2	112 1/2-3/4	+429	+1 1/2
Oct. 17	10,253	36,620	112 1/2	111	111 1/2-1/4	-806	-1 1/2
Oct. 18	8,600	37,168	111 1/2	110 1/2	110 1/2-3/8	+778	-1 1/2
Oct. 19	10,018	38,623	110 1/2	109 1/2	109 1/2 = -3/4	+1,425	-1 1/2
Oct. 20	6,972	38,248	110 1/2	109 1/2	109 1/2 =	-375	+1 1/2
Oct. 22	6,644	39,223	110 1/2	109 1/2	110 1/2-1/4	+975	-1 1/2
Oct. 23	8,615	39,336	111 1/2	109 1/2	109 1/2 = -1/2	+113	+1 1/2
Oct. 24	5,078	39,546	111 1/2	110 1/2	111-11 1/2	+210	+1 1/2
Oct. 25	7,561	38,957	112 1/2	111	111 1/2-3/4	-580	+1 1/2
Oct. 26	6,745	39,299	112 1/2	111 1/2	111 1/2-3/8 =	+342	-1 1/2
Oct. 27	3,707	39,331	111 1/2 =	111	111 1/2	+32	-1 1/2
Oct. 29	5,816	40,078	111 1/2	110 1/2	110 1/2 = -3/8	+747	-1 1/2
Oct. 29	5,100	40,323	111 1/2	110 1/2	110 1/2	+245	+1 1/2
Oct. 31	8,646	40,114	112 1/2 =	111	112 1/2 =	-209	+1 1/2
Nov. 1	5,165	40,148	112 1/2	111 1/2	112-11 1/2	+34	-1 1/2
Nov. 2	5,098	40,469	112	111 1/2	111 1/2-1/2	+321	-1 1/2
Nov. 3	4,766	40,648	112 1/2	112 1/2	112 1/2 = -1/4	+179	+1 1/2
Nov. 5	6,694	41,307	112	110 1/2	111 1/2-1/2 =	+749	-1 1/2
Nov. 6	8,861	42,911	111 1/2	110 1/2	110 1/2 = 11	+1,511	-1 1/2
Nov. 7	5,118	43,704	111 1/2	110 1/2	111-11 1/2	+793	+1 1/2
Nov. 8	6,034	44,280	111 1/2	110 1/2	111 1/2-1/4	+576	+1 1/2
Nov. 9	3,916	44,038	111	110 1/2	110 1/2-1/4	-358	-1 1/2
Nov. 10	14,378	46,545	110 1/2	108 1/2	108 1/2 = -3/8	+1,907	-2
Nov. 12	12,824	46,323	108 1/2	107 1/2	107 1/2 = -3/4	-222	-1 1/2
Nov. 13	11,931	48,553	108 1/2	107 1/2	108 1/2-1/2	+2,230	+1 1/2
Nov. 14	7,910	48,701	109	108 1/2	108 1/2 = -7/8	+148	+1 1/2
Nov. 15	10,593	50,171	109 1/2 =	107 1/2	108-08 1/2	+1,470	-1 1/2
Nov. 16	10,477	50,463	107 1/2	107	107 1/2-1/4 =	+292	-1 1/2
Nov. 17	5,203	51,067	107 1/2	107	107 1/2	+601	+1 1/2
Nov. 19	10,495	51,568	108 1/2	107 1/2	108 1/2-1/4	+491	+1 1/2
Nov. 20	7,871	51,932	108 1/2	107 1/2	108	+371	-1 1/2
Nov. 21	6,700	52,988	108 1/2	107 1/2	108 1/2-3/8	+1,026	+1 1/2
Nov. 22	10,911	53,947	109 1/2	108	109-08 1/2	+630	+1 1/2
Nov. 23	7,666	54,286	109 1/2	108 1/2	108 1/2-3/8	+338	-1 1/2
Nov. 24	4,623	54,585	108 1/2	107 1/2	108 1/2-1/2	+300	-1 1/2
Nov. 26	11,223	55,464	108 1/2	108	108 = 08	+800	-1 1/2
Nov. 27	11,121	56,299	108 1/2	107 1/2	108 1/2-1/2	+845	+1 1/2
Nov. 28	8,062	57,750	108 1/2	108 1/2	108 1/2-1/2	+1,451	-1 1/2
Nov. 30	13,117	60,909	108 1/2	107 1/2	108 1/2 =	+2,189	-1 1/2
Dec. 1	16,496	63,302	110	105 1/2	109 1/2-2/8	+2,393	+1 1/2
Dec. 3	17,299	62,958	110 1/2	109 1/2	110 1/2-3/4	-344	+1
Dec. 4	29,062	63,110	111 1/2	110 1/2	111 1/2-3/8	+152	+1 1/2
Dec. 5	18,496	63,573	111 1/2	111	111 1/2-1/2	+459	+1 1/2
Dec. 6	18,883	64,779	111 1/2	110 1/2	110 1/2-3/8	+1,290	-1 1/2
Dec. 7	18,441	64,834	111 1/2	111 1/2	109 1/2 = 1/2 =	+435	-1 1/2
Dec. 8	13,774	65,845	109 1/2	108 1/2	109 1/2-09	+1,511	-1 1/2
Dec. 10	14,336	67,213	109 1/2	108 1/2	109 1/2 =	+868	+1 1/2
Dec. 11	12,205	65,242	109 1/2	108 1/2	108 1/2 = -3/8	+1,029	-1 1/2
Dec. 12	13,976	65,646	109 1/2	108 1/2	109 1/2 =	+704	+1 1/2
Dec. 13	6,715	69,514	109 1/2	108 1/2	109 1/2-1/2 =	+598	-1 1/2
Dec. 14	12,043	69,670	109 1/2	108 1/2	108 1/2-3/4	+415	-1 1/2
Dec. 15	6,112	70,007	108 1/2	108 1/2	108 1/2 = 1/2 =	+678	+1 1/2
Dec. 17	9,360	71,901	109 1/2	108 1/2	109 1/2 =	+1,384	+1 1/2
Dec. 18	6,233	71,823	109 1/2	108 1/2	109	-108	-1 1/2
Dec. 19	5,098	72,231	109 1/2	108 1/2	108 1/2	+408	-1 1/2
Dec. 20	8,253	72,404	108 1/2	108 1/2 =	108 1/2 =	+173	-1 1/2

TABLE 25.—Daily volume of trading, open commitments, high, low, and closing prices of May wheat futures on the Chicago Board of Trade, January 3, 1921, to December 31, 1929—Continued

1924 MAY WHEAT FUTURE—Continued

Year and date	Volume of trading	Open commitments	Range in price		Closing price	Net change from previous day	
			High	Low		Open commitments	Closing price
1923							
Dec. 21	31,045	75,775	108	106 1/2	106 1/2-3/4	1,337	-1 1/2
Dec. 22	15,833	75,520	106 3/4	105 1/2	106 1/2-3/4	-280	
Dec. 24	9,317	75,144	105 3/4	105 1/4	105 1/2-1/4	-242	-3/4
Dec. 26	13,728	76,513	107 1/4	105 3/4	107-1/4	+1,369	+3 1/2
Dec. 27	12,322	76,348	107	106 1/4	106 1/2-	-165	-3/4
Dec. 28	12,454	76,208	107 1/2	106 1/2	106 1/2-3/4	-50	+1/4
Dec. 29	12,781	76,463	108	106 1/2	107 1/2-3/4	+165	+1
Dec. 31	13,855	75,765	108 1/4	107 3/8	107 3/8-7/8	-698	+1 1/2
1924							
Jan. 2	10,337	76,405	108 1/4	107 3/8	107 1/2	+640	-3/4
Jan. 3	9,068	76,973	107 3/8	107 1/2	107 1/2-3/8	+568	
Jan. 4	13,755	76,138	108 3/8	107 1/4	108 3/8-3/8	-835	+1 1/2
Jan. 5	7,507	75,712	109	107 3/8	108	-425	-5/8
Jan. 7	12,486	76,375	109 3/4	108 1/4	109 3/4-5/8	+663	+3/8
Jan. 8	10,010	75,954	109 1/4	108 1/2	108 1/2-5/8	-421	-3/8
Jan. 9	9,789	75,703	109 1/4	108 1/4	109 1/4-5/8	-251	+1/8
Jan. 10	10,610	75,257	109 1/2	108 3/8	108 3/8-7/8	-446	+1/4
Jan. 11	7,121	74,715	109 1/4	108 3/8	108 3/8-7/8	-512	-3/4
Jan. 12	5,433	74,164	109 1/4	108 3/8	109 1/4-1/4	-551	+3/8
Jan. 14	17,032	73,736	110	108 3/8	108 3/8-1/4	-428	-3/4
Jan. 15	8,759	72,840	109 3/4	108 1/4	109-09 1/4	-896	+1 1/2
Jan. 16	13,239	72,317	110	108 3/4	109 1/4	-523	+1/4
Jan. 17	7,728	72,507	109 3/4	109	109-09	+250	-3/4
Jan. 18	8,112	72,610	109	106 1/4	108 1/4-1/4	+43	-3/4
Jan. 19	7,804	73,162	108 3/4	107 3/4	108 3/8-1/4	+552	-3/4
Jan. 21	5,603	73,333	108 1/4	107 3/8	108 1/4-08 1/2	+171	-3/4
Jan. 22	5,250	73,209	108 3/8	108	108 3/8-7/8	-124	+3/8
Jan. 23	7,867	72,776	109 1/4	108 3/8	108 3/8-09	-433	
Jan. 24	7,019	72,233	109 1/4	108 3/4	109 1/4-8 1/2	-543	+1 1/2
Jan. 25	7,460	72,775	109 3/4	108 3/4	109 1/2	+542	-3/4
Jan. 26	5,270	72,260	109 3/4	108 3/4	108 3/4-09	-515	-1 1/2
Jan. 28	6,301	71,861	109 3/8	108 3/8	109 1/4	-399	+3/8
Jan. 29	9,017	71,312	110	109	109 1/2-10	-49	+5/8
Jan. 30	18,045	70,847	111	110	110 3/8-1/2	-965	+1 1/2
Jan. 31	13,722	70,083	111 1/2	110 3/8	111 3/8-1/2	-779	+1 1/2
Feb. 1	15,845	70,098	112 1/2	111 1/4	111 1/2-5/8	+30	+1 1/2
Feb. 2	6,983	69,572	111 3/4	111 1/4	111 3/4-5/8	-520	+3/4
Feb. 4	12,711	69,781	113	111 3/4	112 3/8-1/4	+209	+3/4
Feb. 5	10,252	69,964	113 1/4	112 3/8	112 3/8-1/2	+183	+1 1/2
Feb. 6	7,519	68,990	113 1/4	112 3/8	112 3/8-3/8	-874	
Feb. 7	11,366	68,006	112 3/8	111 3/8	112 3/8-1/2	-384	-1
Feb. 8	8,638	68,126	111 3/8	111 3/8	111 3/8-5/8	+590	+1 1/2
Feb. 9	7,485	68,632	112 3/8	111 3/8	112 3/8-5/8	-434	+3/4
Feb. 11	12,661	68,850	113	111 3/4	112 3/8-3/4	+167	-5/8
Feb. 13	13,744	68,313	111 3/4	110 3/4	112 3/8-1/2	-46	-1 1/4
Feb. 14	13,413	68,389	111 3/4	110 3/4	110 3/4-5/8	+76	+1 1/4
Feb. 15	18,498	69,978	111 3/4	109 3/4	109 3/4-1/2	+1,087	+1 1/2
Feb. 16	10,255	69,481	110 3/4	110 3/4	110 3/4-3/8	-405	+1 1/2
Feb. 18	11,738	69,638	111	109 3/4	109 3/4-10	+127	-3/8
Feb. 19	10,955	69,669	110 3/4	109 3/4	110 3/4-5/8	+61	+3/4
Feb. 20	19,372	70,753	110 3/4	109 3/4	110 3/4-10	+1,084	-5/8
Feb. 21	7,250	70,178	110 3/4	110	110 3/4-5/8	-375	+1 1/2
Feb. 22	5,128	69,409	111 3/4	110 3/4	111-11 1/2	-778	+1 1/2
Feb. 23	6,313	69,817	110 3/4	110 3/4	110 3/4-5/8	+417	-5/8
Feb. 25	9,241	70,493	110 3/4	109 3/4	109 3/4-3/4	+636	-5/8
Feb. 26	6,474	70,451	110 3/4	109 3/4	110 3/4-1/2	-2	+1 1/2
Feb. 27	4,416	70,681	110 3/4	109 3/4	110 3/4-1/2	+230	+1 1/2
Feb. 29	8,281	69,812	111	109 3/4	110-10	-869	-3/8
Mar. 1	6,333	69,214	111 1/4	110	111 1/4-5/8	-598	+1 1/2
Mar. 3	11,775	69,000	111 3/8	111 3/8	111 3/8-5/8	-21	+3/4
Mar. 4	7,747	69,053	112 3/8	111 3/8	112 3/8-3/4	-1,017	+3/4
Mar. 5	5,607	69,270	112 3/8	111 3/4	111 3/8-3/4	-683	-1 1/2
Mar. 6	4,978	69,370	111 3/8	111	111 3/8-1/2	+109	-1 1/2
Mar. 7	6,490	69,523	111 3/8	110 3/4	111 3/8-3/4	+158	+1 1/2
Mar. 8	4,907	69,532	111 3/4	110 3/4	111 3/8-3/8	+4	
Mar. 10	13,470	67,904	111 3/8	109 3/4	109 3/4-10	+1,372	-1 1/2
Mar. 11	10,338	68,075	109 3/4	108 3/4	109 3/4-1/2	+171	-3/8
Mar. 12	28,022	68,443	109 3/4	109 3/4	109 3/4-3/4	+370	-2 1/2
Mar. 13	27,377	67,603	109 3/4	105 3/8	109	-812	-3/4

TABLE 25.—Daily volume of trading, open commitments, high, low, and closing prices of May wheat futures on the Chicago Board of Trade, January 3, 1921, to December 31, 1929—Continued

1924 MAY WHEAT FUTURE—Continued

Year and date	Volume of trading	Open commitments	Range in price		Closing price	Net change from previous day	
			High	Low		Open commitments	Closing price
1924							
Mar. 14	19,610	64,926	106½¢	105¼¢	105¾-¾¢	-2,677	-¼¢
Mar. 15	9,015	64,811	106½¢	105½¢	106¼-¾¢	-115	+¼¢
Mar. 17	13,394	64,273	106½¢	105½¢	106¼-¾¢	-638	+¼¢
Mar. 18	14,337	64,842	106½¢	105½¢	105½¢-¾¢	+569	-¾¢
Mar. 19	15,410	64,385	105½¢	104¼¢	104¼-¾¢	-457	-¾¢
Mar. 20	10,829	62,989	105	104¼¢	104¾-05	-1,396	+½¢
Mar. 21	9,105	62,627	105¼¢	104¼¢	105-04¾¢	-362	-
Mar. 22	6,289	61,915	105½¢	104½¢	105½-¾¢	-712	+½¢
Mar. 24	16,705	60,902	105¼¢	102¾¢	103-02¾¢	-1,913	-2½¢
Mar. 25	23,877	56,075	102½¢	101½¢	101½¢-¾¢	-3,927	-1
Mar. 26	13,410	54,920	102½¢	101½¢	101½¢-½¢	-1,146	-¾¢
Mar. 27	20,580	53,564	101½¢	100½¢	101½¢-½¢	-1,365	-½¢
Mar. 28	15,342	52,324	101½¢	100¼¢	100½-¾¢	-1,240	-¾¢
Mar. 29	7,448	51,856	101¼¢	100½¢	101-01¼¢	-468	+½¢
Mar. 31	6,839	51,666	102¾¢	100¾¢	102¼-¾¢	-190	+1¼¢
Apr. 1	6,936	51,852	102¼¢	101¼¢	101½¢-½¢	+183	-¾¢
Apr. 2	6,513	50,954	102¾¢	100¾¢	102¼¢-½¢	-898	+¼¢
Apr. 3	9,836	50,708	103½¢	101¾¢	102½¢-½¢	-246	-½¢
Apr. 4	8,636	50,187	102¾¢	101½¢	101¾-¾¢	-521	-¾¢
Apr. 5	11,024	50,283	103½¢	101¾¢	103¼-¾¢	+96	+1½¢
Apr. 7	7,053	50,155	102¾¢	102½¢	102½¢-¾¢	-128	-¾¢
Apr. 8	7,328	49,745	102½¢	101¾¢	102½¢-½¢	-410	-¼¢
Apr. 9	6,218	48,909	102¼¢	101¼¢	101½-¾¢	-836	-¾¢
Apr. 10	8,343	48,867	102	100¾¢	101½¢-102	-42	+½¢
Apr. 11	8,640	48,764	102¾¢	101¼¢	101½¢	-103	-¾¢
Apr. 12	5,911	49,017	102¼¢	101¼¢	102¼-½¢	+253	+½¢
Apr. 14	6,818	49,213	102½¢	101½¢	101½¢-¾¢	+195	-½¢
Apr. 15	5,967	47,888	101½¢	101¼¢	101½¢	-1,325	-½¢
Apr. 16	8,317	47,021	102½¢	101½¢	102½¢-½¢	+33	+¼¢
Apr. 17	8,926	46,221	103½¢	102½¢	102½¢-¾¢	-1,700	+½¢
Apr. 19	8,575	44,737	104½¢	102¾¢	104¾-¾¢	-1,484	+1¾¢
Apr. 21	7,201	43,051	105¼¢	103½¢	103½¢-04	-1,686	-¾¢
Apr. 22	4,150	41,581	103½¢	103¼¢	103½¢	-1,470	-¾¢
Apr. 23	4,135	40,953	103½¢	102¾¢	102¾¢-8	-628	-¾¢
Apr. 24	5,567	39,528	103½¢	102¾¢	102½¢-½¢	-1,425	-¾¢
Apr. 25	3,921	38,084	103¾¢	102¾¢	103¼-¾¢	-1,444	+¼¢
Apr. 26	4,635	36,563	104	103¼¢	103½-¾¢	-1,521	+¼¢
Apr. 28	6,058	33,859	102¾¢	102¾¢	102½¢-03	-2,704	-¾¢
Apr. 29	13,398	27,597	104	102¾¢	103½-¾¢	-6,262	+½¢
Apr. 30	12,861	18,461	103¾¢	102¾¢	103½-¾¢	-9,136	-¾¢
May 1	10,152	11,797	104½¢	102¾¢	103½¢-¾¢	-6,664	+¼¢
May 2	6,356	8,677	105½¢	104½¢	105½-¾¢	-3,120	+1½¢
May 3	3,674	7,496	105¼¢	103½¢	103¾-¾¢	-1,181	-1½¢
May 5	1,903	7,049	104¾¢	103½¢	104-04½¢	-447	+¾¢
May 6	1,504	6,467	104¾¢	103½¢	104¾-¾¢	-582	+½¢
May 7	1,211	6,527	105	104½¢	104½-½¢	+60	-½¢
May 8	893	6,213	104	103¾¢	103¾	-314	-¾¢
May 9	847	5,789	104¾¢	103¾¢	104¾-¾¢	-424	+¾¢
May 10	815	5,623	104½¢	103¾¢	103¾	-166	-¾¢
May 12	520	5,441	104	103¼¢	104b	-182	+¼¢
May 13	814	5,133	104¾¢	104½¢	104½¢-¾¢	-208	+½¢
May 14	655	4,879	105	104¾¢	104¾-¾¢	-254	-
May 15	534	4,730	104¾¢	104½¢	104¼	-149	-¾¢
May 16	868	4,264	105	104¼¢	104½¢	-466	+¾¢
May 17	315	3,836	104¾¢	104½¢	104½¢-½¢	-428	-¾¢
May 19	407	3,638	105	104½¢	104½¢	-198	-
May 20	704	3,070	105¼¢	104¾¢	104¾	-550	+¼¢
May 21	710	2,812	105½¢	105½¢	105½¢	-267	+¾¢
May 22	387	2,657	106½¢	105½¢	105½¢	-155	-½¢
May 23	702	2,189	106	104½¢	105½¢	-468	+½¢
May 24	448	2,091	106½¢	105½¢	105½¢	-98	+¼¢
May 26	615	1,748	106¾¢	105¾¢	106¼b	-343	+¾¢
May 27	822	1,848	106½¢	105½¢	105½¢-¾¢	+100	-½¢
May 28	637	1,593	105½¢	105	105½	-253	-¾¢
May 29	770	1,457	105¾¢	105	105½b	-138	+¾¢
May 31	3,612	40	106	103¾¢	104½¢-03¾¢	-1,417	-1½¢

TABLE 25.—Daily volume of trading, open commitments, high, low, and closing prices of May wheat futures on the Chicago Board of Trade, January 3, 1921, to December 31, 1929—Continued

1925 MAY WHEAT FUTURE

Year and date	Volume of trading	Open commitments	Range in price		Closing price	Net change from previous day	
			High	Low		Open commitments	Closing price
1924	1,000 bush.	1,000 bush.	Cents	Cents	Cents	1,000 bush.	Cents
June 30.....	30	30	124 3/8	124 3/8	124 3/8b	+30
July 1.....	440	350	125	124 3/8	124 3/8	+220	-36
July 2.....	388	663	125	123 3/8	124 1/8b	+313	+1 1/8
July 3.....	121	698	124 3/8	123 1/4	123 1/4	+215	-1 1/8
July 7.....	249	812	123 1/4	121 1/4	121 3/8a	+114	-2
July 8.....	406	915	121 1/4	119 3/8	120	+103	-1 1/4
July 9.....	607	1,173	122 3/8	120	121 7/8	+253	+1 1/4
July 10.....	419	1,366	123 1/4	121	122 3/8	+198	+1 1/8
July 11.....	412	1,468	124 1/4	122 3/4	123 1/2-5/8	+102	+1 1/2
July 12.....	420	1,638	125 5/8	124 3/8	125 5/8	+170	+2 1/8
July 14.....	1,174	1,942	130 3/8	127 3/4	130 3/4-1/4	+304	+4 3/4
July 15.....	1,639	2,282	133 1/4	129	129 3/8	+340	-1
July 16.....	1,687	2,601	134 1/4	128 5/8	133 1/2	+400	+4 1/8
July 17.....	2,623	2,943	136 5/8	133	136 1/2a	+252	+3
July 18.....	2,430	3,596	135	132 3/8	132 1/2-3/8	+653	-4 1/8
July 19.....	604	3,471	134 3/8	131 5/8	134 1/4-3/8	+75	+1 1/2
July 21.....	1,121	3,862	134 3/4	132 3/4	133 1/4-1/4	+191	-2 1/4
July 22.....	1,199	4,070	133 1/4	130 3/4	131 1/8	+208	-2 3/8
July 23.....	3,195	4,328	138 3/4	130 3/4	137 1/2-3/8	+458	+6 1/4
July 24.....	2,952	4,743	139 1/4	136	136 1/2-1/4	+215	-1
July 25.....	2,411	4,885	139 3/8	137 1/4	138 1/4-3/8	+142	+1 1/2
July 26.....	2,663	5,531	142 3/8	139 1/2	142-41 3/4	+616	+3 3/8
July 28.....	4,664	6,873	142 3/8	138 3/4	141 1/2	+1,342	-3 3/8
July 29.....	2,760	7,477	142	139 3/8	140 1/2-3/8	+604	-1
July 30.....	3,622	8,539	139 1/2	137 1/2	139	+1,162	-1 1/2
July 31.....	6,099	10,225	143	138 1/2	141-40 3/4	+1,680	+1 1/2
Aug. 1.....	3,802	10,453	141 1/2	139	139 1/4-3/8	+228	-1 1/2
Aug. 2.....	2,705	10,952	141 5/8	139 3/4	140 3/4-3/8	+409	+1 5/8
Aug. 4.....	3,027	11,639	141 1/2	140	140 3/4-3/4	+687	-1 1/2
Aug. 5.....	4,292	12,373	140 3/8	137 1/4	137 1/2-3/8	+734	-3
Aug. 6.....	5,459	12,771	139 3/4	135 1/2	136 3/4-3/8	+498	-1 1/2
Aug. 7.....	2,625	13,113	138 1/2	135 1/2	138-38 3/8	+342	-1 1/8
Aug. 8.....	3,422	13,390	138 3/8	136 1/4	137 1/2-3/8	+253	-1 1/8
Aug. 9.....	1,981	13,041	138 3/4	136 3/8	137 1/2-3/7	+248	-1 1/8
Aug. 11.....	3,883	14,904	137	135	135 3/8-1/4	+1,263	-1 3/8
Aug. 12.....	3,926	15,540	137 3/4	136 1/4	137 3/8	+636	+2 1/8
Aug. 13.....	3,121	16,209	138 1/4	136 3/8	136 3/4	+109	-3 1/4
Aug. 14.....	2,837	16,404	136 3/4	135 1/2	135 5/8-1/2	+605	-3 3/8
Aug. 15.....	6,053	17,073	141 3/8	136 1/2	140 3/4-1/2	+669	+4
Aug. 16.....	6,570	18,218	144 1/4	140 3/8	143 1/2-4 1/4	+1,145	+3 3/8
Aug. 18.....	8,185	18,678	145	140 3/4	141 1/2-1/4	+460	-2 3/8
Aug. 19.....	7,680	19,408	141 3/8	139 3/8	139 1/4-1/4	+730	-2 1/8
Aug. 20.....	5,819	20,333	139 3/4	138	138 1/2	+925	-3 1/4
Aug. 21.....	7,857	21,572	140 3/8	137 1/2	137 3/4-3/8	+1,230	-3 1/8
Aug. 22.....	8,016	22,505	138 3/4	136 1/4	136 1/2-3/4	+933	-1 1/2
Aug. 23.....	11,447	22,293	135 3/8	132 3/4	133 3/8	-212	-2 3/4
Aug. 25.....	9,119	23,147	135 1/4	132 3/8	134 3/4-3/8	+864	+3 1/8
Aug. 26.....	11,597	22,157	134 3/8	130 1/2	131-30 3/8	+990	-3 3/8
Aug. 27.....	10,897	22,015	133 1/4	129 1/2	132 1/4-3/8	-142	+1 1/2
Aug. 28.....	7,813	22,381	134 3/8	132 3/4	133 3/8-3/4	+366	+1 3/8
Aug. 29.....	7,306	21,721	135 3/4	134 1/2	135 1/2-3/8	-660	+1 1/2
Aug. 30.....	4,530	21,862	136 1/4	134 1/2	135 1/4-1/2	+141	-3 3/8
Sept. 2.....	6,161	22,408	139 1/4	134	134 1/2-3/8	+606	-1
Sept. 3.....	8,623	23,032	135 3/8	132 1/2	135 3/8-3 3/4	+504	+1 1/8
Sept. 4.....	6,302	23,227	136 3/8	134 3/4	135 1/4-3/8	+195	-1 1/2
Sept. 5.....	3,734	23,897	135 1/2	134	134 1/2-3 3/4	+670	-1 1/4
Sept. 6.....	3,006	24,088	134 3/8	132 3/8	133 3/4-1/2	+101	-3 3/8
Sept. 8.....	4,880	24,439	134 1/2	132 3/8	134	+351	+7 1/8
Sept. 9.....	4,198	24,792	134 3/8	133 3/8	134-34 1/4	+323
Sept. 10.....	4,970	25,035	135 3/8	133 3/4	134 3/4-3 3/4	+273	+3 3/4
Sept. 11.....	11,816	25,783	139 1/4	135 3/4	139-38 3/4	+748	+4 1/8
Sept. 12.....	11,475	25,486	141 1/4	139 1/2	140 3/4-3/4	-247	+1 1/8
Sept. 13.....	5,839	25,387	139 1/2	138 3/4	138 1/2-3/4	-99	-1 3/8
Sept. 15.....	8,052	26,057	141	139	140 3/8-4 1/4	+670	+2 1/2
Sept. 16.....	6,664	27,106	140 3/8	139 1/4	140 1/2-1/2	+1,049	-3 1/4
Sept. 17.....	10,608	27,078	140 3/4	137 1/2	138-38 3/8	-28	-2 3/8
Sept. 18.....	8,067	27,609	139 1/2	137 1/2	139 3/4-1/2	+528	+1 3/8
Sept. 19.....	5,401	28,154	140 1/4	138 3/8	139 3/4-3/8	+548	+1 1/4
Sept. 20.....	6,053	28,543	138 3/8	137 3/8	137 3/4-3/8	+394	-2 1/8
Sept. 22.....	7,002	29,246	138 1/2	137 1/8	137 3/4-3/8	+208	+3 1/4
Sept. 23.....	9,789	28,721	141	137 3/4	140 3/4-4 1/4	-525	+3 3/8

TABLE 25.—Daily volume of trading, open commitments, high, low, and closing prices of May wheat futures on the Chicago Board of Trade, January 3, 1921, to December 31, 1929—Continued

1925 MAY WHEAT FUTURE—Continued

Year and date	Volume of trading	Open commitments	Range in price		Closing price	Net change from previous day	
			High	Low		Open commitments	Closing price
1924	1,000 bush.	1,000 bush.	Cents	Cents	Cents	1,000 bush.	Cents
Sept. 24	11,752	29,994	142	140	140 3/8-1/4	+1,273	-56
Sept. 25	7,599	29,993	141 1/2	140 3/8	141 1/8-5/8	-91	+1 1/4
Sept. 26	13,707	31,724	144 1/4	143 1/8	144 1/8-1/4	+1,821	+3
Sept. 27	11,198	32,652	145 1/2	143 1/8	144 1/2-4/4	+828	-1/2
Sept. 28	13,587	33,197	146 1/2	144 1/4	146 1/8-1/4	+545	+2 1/2
Sept. 29	18,684	32,754	148 1/2	146 1/8	147 1/8-1/4	-443	+5 1/2
Sept. 30	14,172	34,206	147 1/2	145 1/2	146 1/2-4/7	+1,452	-1/4
Oct. 1	24,750	34,034	151 1/2	148 1/4	151 1/4-3/8	-172	+4 1/2
Oct. 2	24,926	35,787	153 1/2	149 1/2	150-49 1/2	+1,753	-1 1/2
Oct. 3	17,380	35,789	153 1/2	149 1/2	152 1/8-5/8	+2	+3
Oct. 4	24,905	35,813	157	153 1/2	153 1/2-5/4	+24	+1
Oct. 5	20,793	38,293	156 1/2	152 1/2	154 1/4-3/8	+2,390	+5 1/2
Oct. 6	21,327	39,213	158 1/4	151 1/4	155 1/4-3/4	+1,010	+1 1/2
Oct. 7	21,024	38,283	160 1/4	152 1/2	154-5 1/4	-930	-1 1/2
Oct. 8	20,695	39,096	157 1/2	149 1/4	150-49 1/4	+813	-4 1/4
Oct. 9	22,070	39,884	150 1/2	147	147 3/4-1/2	+788	-2 1/4
Oct. 10	21,427	42,560	152 1/2	150	151 1/8-3/4	+2,682	+3 1/2
Oct. 11	17,581	41,915	150	150 3/4	153 1/4-3/4	-101	+4 1/4
Oct. 12	26,717	42,579	150 3/4	152	153 1/4-1/4	+664	-2 1/2
Oct. 13	22,142	43,390	155 1/4	152 1/4	154 1/8-3/8	+811	+1 1/2
Oct. 14	10,001	43,852	154 1/2	152 1/2	153-53 1/4	+462	-1 1/2
Oct. 15	23,953	45,076	152 1/2	148 1/4	149 1/4-1/8	+1,224	-4
Oct. 16	20,934	45,940	150 1/2	148 1/4	150 1/2-3/4	+864	+1 1/2
Oct. 17	12,592	46,083	152	150 1/2	151 1/2-1/4	+143	+3 1/2
Oct. 18	15,884	46,478	150 1/2	149	149 1/2-4/9	+395	-2 1/4
Oct. 19	23,306	47,536	149 1/2	146	146-46 1/4	+1,058	-3
Oct. 20	19,028	49,539	147 1/4	144 1/4	146 1/2-4/8	-997	-1 1/2
Oct. 21	16,556	48,056	149 1/4	147 1/2	149 1/4-1/2	+1,517	+3 1/2
Oct. 22	14,088	48,533	150	147 1/2	147 1/2-5/8	+477	-1 1/2
Oct. 23	23,359	49,529	149 1/4	145 1/4	149 1/2-5/8	+906	+2
Oct. 24	16,680	51,107	149 1/4	146 1/2	147 1/2-1/2	+1,578	-2 1/4
Oct. 25	18,044	51,333	148 1/4	146 1/4	147 1/2-1/2	+226	+1 1/2
Nov. 1	9,653	51,862	148	146	146 1/2-1/4	+529	-1 1/2
Nov. 2	15,389	54,125	146 1/2	144 1/4	145 1/2-3/8	+2,263	-1/2
Nov. 3	29,506	55,530	150 1/4	147 1/4	150 1/2-5/8	+1,405	+4 1/4
Nov. 4	27,298	57,095	152 1/4	149 1/4	152 1/4-3/8	+1,565	+2 1/4
Nov. 5	32,864	56,992	155 1/2	152 1/2	155 1/2-3/8	-1,103	+3
Nov. 6	26,301	56,343	157 1/4	154 1/8	157 1/2-1/4	+351	+1 1/2
Nov. 7	43,614	59,442	160 1/2	158 1/2	160-60 1/2	+3,069	+3 1/2
Nov. 8	34,848	65,058	150 1/2	157 1/2	159 1/2-1/2	+5,610	-7 1/2
Nov. 9	45,399	87,309	163 1/2	161	162 1/2-6/2	+2,251	+2 1/2
Nov. 10	41,822	70,143	162 1/2	158 1/2	158 1/2-5/8	+2,834	-3 1/4
Nov. 11	27,470	72,214	161 1/2	158 1/2	161 1/2-3/4	+2,071	+2 1/2
Nov. 12	43,309	73,301	162 1/2	159 1/2	160 1/2-5/8	+1,087	-1 1/2
Nov. 13	35,302	75,063	160 1/2	158 1/2	160 1/2-5/8	+2,662	+1 1/2
Nov. 14	33,695	77,285	161 1/2	159	159 1/2-1/2	+1,322	-1 1/2
Nov. 15	40,037	79,002	158 1/2	156 1/4	157 1/2-1/4	+1,717	-1 1/2
Nov. 16	28,270	78,552	158 1/2	156 1/4	157 1/2-1/4	-450	+3 1/2
Nov. 17	33,765	83,232	161 1/2	158 1/2	161 1/2-3/4	+4,680	+4 1/4
Nov. 18	48,806	86,909	164 1/4	161 1/2	163 1/2-5/8	+3,677	+3 1/4
Nov. 19	46,039	89,026	163 1/4	160 1/2	160 1/2-5/8	+2,717	-2 1/2
Nov. 20	34,495	93,022	162 1/4	160	162 1/4-5/8	+3,396	+1 1/2
Nov. 21	37,276	97,539	163 1/2	161 1/2	162 1/2-3/8	+4,517	+1 1/2
Nov. 22	24,210	98,336	163 1/2	161 1/2	162 1/2-1/2	+797	-1 1/2
Dec. 1	41,802	101,378	164 1/2	160 1/2	161-60 1/2	+3,042	-1 1/2
Dec. 2	53,334	103,394	161 1/2	158 1/4	159 1/4-3/4	+1,926	+1 1/2
Dec. 3	34,666	102,967	161 1/2	158 1/4	161-61 1/2	-337	+1 1/2
Dec. 4	31,847	104,650	161 1/2	159 1/2	160 1/4-6/8	+1,683	-1
Dec. 5	33,235	105,966	161 1/2	159 1/2	161 1/2-6/8	+1,316	+1
Dec. 6	27,271	106,862	162 1/2	160 1/2	162 1/2-1/2	+896	+1 1/2
Dec. 7	48,290	106,118	163	163 1/4	164-64 1/2	-744	+1 1/2
Dec. 8	41,049	107,472	165 1/2	163 1/2	165 1/2-1/2	+1,354	+1 1/2
Dec. 9	51,797	104,807	167 1/2	165 1/2	168 1/2-1/2	-2,605	+3 1/2
Dec. 10	35,091	104,194	166 1/4	164 1/2	164 1/2-5/8	-613	-1 1/2
Dec. 11	45,993	106,415	168 1/4	164 1/2	167 1/2-6/8 1/2	+2,221	+3 1/2
Dec. 12	35,924	104,736	169 1/4	167 1/2	167 1/2-3/8	+1,070	-1 1/2
Dec. 13	37,423	104,600	168 1/2	166 1/2	168 1/2-1/4	-40	+1 1/2
Dec. 14	46,000	103,204	171 1/4	168 1/2	170 1/4-1/2	-1,492	+2 1/2
Dec. 15	50,614	100,395	172 1/2	169 1/2	170-70 1/4	-2,809	-5 1/2
Dec. 16	52,550	101,085	173 1/2	170 1/2	173 1/2-1/4	+700	+3 1/2
Dec. 17	48,183	101,590	176 1/2	173	176 1/2-1/2	+495	+3 1/2

TABLE 25.—Daily volume of trading, open commitments, high, low, and closing prices of May wheat futures on the Chicago Board of Trade, January 3, 1921, to December 31, 1929—Continued

1925 MAY WHEAT FUTURE—Continued

Year and date	Volume of trading	Open commitments	Range in price		Closing price	Net change from previous day	
			High	Low		Open commitments	Closing price
1924							
Dec. 20	28,025	102,414	170¾	175½	175½-¾	+824	-56
Dec. 22	62,587	102,450	176¼	171½	172-72½	+36	-33¾
Dec. 23	40,231	104,010	173½	171½	173½-¼	+2,460	+1½
Dec. 24	41,613	103,645	176½	172½	176½-¾	-1,285	+3½
Dec. 26	57,760	103,068	181¼	175½	180½-81¼	-577	+4½
Dec. 27	42,131	101,094	183½	170½	180½-½	-1,074	-½
Dec. 28	48,382	102,767	181½	178	178½-¾	+773	-1¾
Dec. 30	63,601	103,168	179	174¼	174½-¼	+401	+4¼
Dec. 31	61,508	101,114	179¼	175	178¾-79	-2,054	+4½
1925							
Jan. 2	57,946	101,119	180¾	175½	176¼-¼	+5	-2½
Jan. 3	31,532	100,581	178¾	176	177¼-¾	-538	+7½
Jan. 5	60,177	99,816	177½	173½	174-74¼	-765	-3½
Jan. 6	49,905	101,360	178	173½	177½-78	+1,534	+3¾
Jan. 7	55,751	103,705	180	177½	179½-¾	+2,415	+1¾
Jan. 8	44,120	105,251	179¼	177½	177½-¾	+1,486	-2
Jan. 9	35,732	105,027	179½	178	179½-½	-224	+1¾
Jan. 10	32,697	105,203	181½	178½	180¾-¾	+266	+1¾
Jan. 12	70,130	104,677	185	180¼	184¼-85	-106	+4½
Jan. 13	70,032	101,726	188	184½	185¼-80½	-2,051	+1
Jan. 14	56,340	99,546	187	184½	184½-½	-2,180	-1¾
Jan. 15	66,187	98,608	187½	183¼	184-84½	-938	-½
Jan. 16	61,046	98,103	185½	182½	185-85¼	-415	+1¼
Jan. 17	46,409	96,438	188½	186	188¼-½	-1,755	+3¼
Jan. 19	52,358	93,191	180¾	185½	190¼-½	-3,247	+1¾
Jan. 20	51,041	91,858	181½	188¼	190¼-½	-1,338	+¼
Jan. 21	58,461	95,022	191¼	187½	188½-½	+3,160	-2
Jan. 22	93,578	93,753	193½	188½	193-93¼	-1,269	+4¾
Jan. 23	70,871	90,356	190	193½	193¾-04	-3,367	+¾
Jan. 24	40,114	90,809	195¾	192¼	195½-¾	+483	+1½
Jan. 26	59,968	90,310	197½	194½	196½-½	-559	+7½
Jan. 27	63,393	89,301	190¾	196	199¼-¾	-919	+2¾
Jan. 28	89,370	84,970	205½	199¼	204¾-205	-4,412	+5¾
Jan. 29	71,166	84,201	204½	203½	203¾-½	-778	-1¼
Jan. 30	48,612	82,827	205½	202½	203½-¾	-1,374	+½
Jan. 31	31,184	82,857	203½	201½	202½-½	+1,030	-1½
Feb. 2	56,980	88,420	199	199	199½-¾	+4,572	-3½
Feb. 3	88,854	80,146	198½	193½	197½-08	+717	-1½
Feb. 4	56,428	80,201	200½	198½	199¼-00	+1,145	+1¼
Feb. 5	70,668	92,820	197	191½	192¼-½	+2,529	-6¾
Feb. 6	96,262	88,009	194¾	185	186½-½	-4,151	-0
Feb. 7	46,211	86,831	191¼	186¼	191-00¾	-1,838	+4½
Feb. 9	63,891	80,904	194¼	189¾	191¼-00¾	+3,133	-7
Feb. 10	70,869	87,842	189	183¼	183¾-84	-2,122	-6¼
Feb. 11	86,915	90,111	187¾	177½	178-77½	+2,260	+4½
Feb. 13	70,091	87,354	184½	177½	181¾-82	-2,757	+4½
Feb. 14	38,574	86,339	186¼	181¾	186-80¼	-1,015	+4¼
Feb. 16	53,740	87,118	187½	183	184½-¾	+779	-1½
Feb. 17	54,813	86,740	184¾	179¾	184½-¾	-372	-1½
Feb. 18	40,823	88,339	180	182½	185¼-85	+1,593	+½
Feb. 19	45,270	89,666	187½	185¼	185½-¾	+1,327	+1½
Feb. 20	39,004	89,800	187¼	184½	185½-¾	+134	-¾
Feb. 21	30,069	88,038	186½	182½	186½-½	-862	+1½
Feb. 24	42,381	88,808	189½	187½	187½-½	-70	+1
Feb. 25	40,130	80,543	190¼	186¾	190½-¼	+075	+2½
Feb. 26	59,494	85,523	195	190¾	194¾-05	-1,020	+4¾
Feb. 27	51,892	84,830	197½	193¾	196½-05¾	-3,637	+1
Feb. 28	37,143	83,025	199½	194	199½-¾	-1,861	-3¾
Mar. 2	59,893	85,632	202	196½	197-00¾	+2,607	-3
Mar. 3	38,901	86,664	199½	197½	199¼-¾	+1,022	+2½
Mar. 4	70,205	86,440	198¾	191½	192¼-02	+2,792	-7½
Mar. 5	60,999	90,111	193¾	189½	192¼-¾	+665	+½
Mar. 6	94,138	84,668	190¾	180	181¼-80¾	-5,443	-11¼
Mar. 7	44,168	85,716	185	177	180¼-81	+1,048	-¾
Mar. 9	42,069	84,800	184¾	183¾	183¾-¾	-916	+3½
Mar. 10	62,171	84,486	189¼	183¼	187¾-½	-314	+3¾
Mar. 11	63,575	86,905	180	180¼	182-81¾	+2,419	-6¾
Mar. 12	48,545	86,569	184	180¼	181¼-½	-340	-½
Mar. 13	106,300	76,571	179¾	168¾	167-68¼	-7,988	-14¾

TABLE 25.—Daily volume of trading, open commitments, high, low, and closing prices of May wheat futures on the Chicago Board of Trade, January 3, 1921, to December 31, 1929—Continued

1925 MAY WHEAT FUTURE—Continued

Year and date	Volume of trading	Open commitments	Range in price		Closing price	Not change from previous day	
			High	Low		Open commitments	Closing price
1925	1,000 bush.	1,000 bush.	Cents	Cents	Cents	1,000 bush.	Cents
Mar. 14	51,876	74,582	171½	162	169¾-½	-3,989	+7
Mar. 16	56,823	74,486	172¾	164½	164½-65	-86	-4¾
Mar. 17	55,128	72,180	161	151	153½-63	-2,316	-11½
Mar. 18	52,750	67,976	161	158¾	162-61¾	-4,204	+8¾
Mar. 19	40,170	70,679	163½	162	163½-64	+2,696	+1¾
Mar. 20	48,101	71,396	168¾	158¾	167¾-68½	+721	+4¼
Mar. 21	36,445	71,511	171¼	166½	168¾-74	+145	+½
Mar. 22	44,852	69,608	171	165	170¾-69½	-1,845	+1¾
Mar. 23	35,739	68,061	170¾	168¾	165½-74	-735	-4½
Mar. 24	28,844	68,189	168¾	163½	167¾-74	-772	+2¼
Mar. 25	35,385	67,443	169½	164½	164½-74	-746	-3
Mar. 26	56,360	63,599	166	157¾	157¾-74	-3,844	-7¼
Mar. 27	54,510	60,549	159¼	155	157¾-67	-3,050	-½
Mar. 28	68,937	58,234	158¾	148	148¾-47	-2,315	-10½
Mar. 30	51,627	57,003	148	140½	146¾-46	-271	-½
Mar. 31	20,947	56,217	140¾	146¾	149¼-42	-1,746	+1½
Apr. 1	37,386	58,568	147	142	143¾-43	+2,831	-6½
Apr. 2	40,591	57,223	145	139¾	139¾-44	-1,373	-4½
Apr. 3	25,661	55,070	143¾	137¾	143¾-43	-2,153	+4¾
Apr. 4	29,891	55,713	147	143¾	146¾-44	+643	+3¼
Apr. 5	33,632	63,588	151¾	147	151-60¾	-2,125	+4½
Apr. 6	35,804	62,806	153½	150	151-60¾	-1,282	-½
Apr. 7	26,340	51,942	153½	148½	152¼-53	364	+1¾
Apr. 8	30,350	49,669	162¼	157¾	161¾-62½	-2,363	+6¼
Apr. 9	32,011	61,190	162¼	156¾	156¾-74	+1,881	-5½
Apr. 10	37,813	51,148	160½	153¾	160½-74	-42	+3¼
Apr. 11	46,073	49,909	161½	151½	152-51½	-1,239	-3½
Apr. 12	48,157	47,334	152	144	145-44¾	-2,575	-6½
Apr. 13	36,022	46,127	151¾	144¾	151½-74	-1,207	+6¼
Apr. 14	21,471	46,040	151¾	146¾	147¾-74	-78	-4¼
Apr. 15	31,289	41,607	151¼	142¾	150¾-74	-4,642	+3½
Apr. 16	19,256	30,763	151	146¾	150¾-69¾	-1,744	-½
Apr. 17	22,981	38,736	156¾	149¾	155½-74	-1,027	+5¾
Apr. 18	17,400	34,684	156¼	151½	153¾-74	-4,052	-2¼
Apr. 19	15,967	34,464	154	150¾	152½-74	-220	-¾
Apr. 20	10,873	32,444	151¼	148	148¾-74	-2,020	-4¼
Apr. 21	18,235	31,740	149¼	144¼	144¼-74	-698	-3¾
Apr. 22	12,348	29,895	149¾	144¼	140¾-74	-1,551	+5
Apr. 23	18,004	27,214	152¼	147¾	152-52¼	-2,681	+2¼
Apr. 24	15,390	23,616	155	150	153¼-62½	-3,598	+6¾
May 1	13,741	20,451	161½	154¼	160-59½	-500	-¾
May 2	5,547	19,487	160½	157½	159-59½	-1,272	+2½
May 3	6,666	18,215	163¼	159½	162-61½	-664	-¾
May 4	2,534	17,715	162	159¾	160¾-61	-1,091	+5
May 5	5,288	16,624	166¼	160	166-65¾	-1,091	+5
May 6	3,324	15,032	167	162¾	164½	-1,421	+4½
May 7	3,995	14,511	169	163¾	168¾-60	-911	-6¾
May 8	2,875	13,000	166	162	162½-62	-1,153	-2¾
May 9	2,668	12,447	165¼	159½	169½-74	-1,765	+3
May 10	2,721	11,682	163	156¾	162½-74	-1,61	-1½
May 11	1,757	11,388	164	160¾	161	-284	+3
May 12	3,382	10,534	168½	162¾	167¾-68	-854	+6¾
May 13	3,348	10,280	171	168	163½	-253	+½
May 14	2,460	9,651	171¾	167	170¾-71	-628	+2¾
May 15	4,700	9,559	174¼	169	169¾-74	-98	-1¾
May 16	3,980	8,391	170¾	163¼	165¾-67	-683	+2¾
May 17	1,400	7,728	170	167¾	169¾-74	-225	-1¾
May 18	1,212	7,503	170	167¾	167¾	-2,000	+1
May 19	2,520	6,494	166	166¾	168¾	-1,015	+1¾
May 20	1,924	5,479	170¾	167	169¾-70	-282	+2
May 21	1,683	5,227	173	169	171¾-72	-350	+¼
May 22	1,669	4,307	172¾	169¾	171¾-72½	-910	-1
May 23	2,311	3,487	172¼	171	171¾-71	-1,034	-¾
May 24	1,835	2,338	172	170	170¼	-2,367	-4¾
May 25	3,755	20	171	165	165¾-66		

TABLE 25.—Daily volume of trading, open commitments, high, low, and closing prices of May wheat futures on the Chicago Board of Trade, January 3, 1921, to December 31, 1929—Continued

1928 MAY WHEAT FUTURE

Year and date	Volume of trading	Open commitments	Range in price		Closing price	Net change from previous day	
			High	Low		Open commitments	Closing price
1925	1,000 bush.	1,000 bush.	Cents	Cents	Cents	1,000 bush.	Cents
July 8	101	94	151 1/4	151 1/4	151 1/4	+94	—
July 9	111	175	152 1/4	150 1/4	150 1/4	+81	-1 1/4
July 10	419	422	151 1/4	149 1/4	149 1/4	+27	-2 1/4
July 11	265	488	153 1/4	149 1/4	153 1/4	+66	+5 1/2
July 13	1,180	1,000	150 1/4	154	153 1/4	+62	+5
July 14	803	1,252	150	157	153 1/4	+62	-2 1/4
July 15	922	1,624	150 1/4	150 1/4	150 1/4	+37	+3
July 16	1,570	2,257	159 1/4	155 1/4	159 1/4	+63	+3 1/2
July 17	1,511	2,528	163 1/4	158 1/4	162 1/4	+40	-1 1/2
July 18	2,154	2,938	163 1/4	160	160 1/4	+400	-1 1/2
July 20	933	2,986	160 1/4	158 1/4	159 1/4	+1	-1 1/2
July 21	2,058	3,520	158 1/4	154 1/4	154 1/4	+531	-4 1/2
July 22	3,504	5,007	155 1/4	152	153 1/4	+1,577	-1 1/2
July 23	3,243	5,466	155 1/4	154	154 1/4	+360	-1 1/2
July 24	2,384	5,502	157	151 1/4	155 1/2	+60	+1 1/2
July 25	1,215	5,673	156	154 1/4	155 1/2	+1	-3 1/2
July 27	1,470	5,598	155 1/2	153 1/4	154 1/4	+1	-3 1/2
July 28	2,124	5,598	157 1/2	154 1/4	157 1/4	+27	-3 1/2
July 29	1,688	5,877	155	155 1/2	150 1/2	+27	+2 1/2
July 30	1,852	5,844	157	154 1/4	155 1/4	-33	-1 1/4
July 31	1,714	6,385	156 1/4	154 1/4	154 1/4	+51	-1 1/4
Aug. 1	2,003	6,674	157 1/4	154 1/4	156 1/4	+280	+2 1/2
Aug. 3	4,054	7,112	161 1/4	158 1/4	160 1/4	+138	+3 1/4
Aug. 4	5,000	8,479	164 1/4	159	164 1/4	+1,327	+4
Aug. 5	6,296	11,213	165 1/4	163 1/4	164 1/4	+1,202	+3 1/4
Aug. 6	4,820	12,523	168 1/4	163	164 1/4	+1,502	-1 1/4
Aug. 7	8,222	12,842	168 1/4	163 1/4	163 1/4	+1,310	+3 1/2
Aug. 8	4,797	13,456	167	166 1/4	167 1/4	+314	-1 1/2
Aug. 10	4,072	14,416	167	164 1/4	166 1/4	+614	-1 1/4
Aug. 11	10,419	15,131	164 1/4	161 1/4	162 1/4	+900	-4 1/2
Aug. 12	8,472	15,855	164 1/4	161 1/4	164 1/4	+683	+2 1/2
Aug. 13	7,194	16,482	164	162	163 1/4	+724	+1 1/2
Aug. 14	7,754	16,532	162 1/2	160	162 1/4	+627	-3 1/2
Aug. 15	8,185	16,033	162 1/2	158 1/4	160 1/4	+70	-1 1/2
Aug. 17	4,607	16,120	162 1/2	160 1/4	160 1/4	+87	3/4
Aug. 18	4,722	16,182	163 1/4	161 1/4	163 1/4	+62	+2 1/4
Aug. 19	0,540	16,230	165	162 1/4	162 1/4	+48	-1 1/4
Aug. 20	4,228	18,827	163 1/4	161 1/4	163 1/4	+507	+1
Aug. 22	4,135	19,672	164 1/4	163 1/4	164 1/4	+245	+3 1/2
Aug. 24	5,095	19,659	164 1/4	161 1/4	162 1/4	+617	-2 1/2
Aug. 25	7,244	20,331	162 1/4	160 1/4	160 1/4	+642	-1 1/2
Aug. 26	7,048	20,884	161	159	159 1/4	+558	-1 1/2
Aug. 27	0,627	21,272	160 1/4	158 1/4	160 1/4	+388	+1 1/2
Aug. 28	5,054	21,750	160 1/4	159 1/4	159 1/4	+478	-1 1/2
Aug. 29	7,853	22,128	159 1/4	159 1/4	157 1/4	+378	-2
Aug. 31	8,577	22,971	158 1/4	155 1/4	157 1/4	+843	+1 1/2
Sept. 1	7,050	23,152	159 1/4	156 1/4	156 1/4	+191	-1 1/2
Sept. 2	6,719	23,530	157 1/4	155	155 1/4	+378	-2
Sept. 3	5,403	24,150	158 1/4	154 1/4	155 1/4	+620	+2 1/2
Sept. 4	7,175	24,318	158 1/4	155 1/4	153 1/4	+168	-2 1/4
Sept. 5	6,050	24,670	156	153 1/4	154 1/4	+301	-1 1/4
Sept. 8	6,851	24,734	156 1/4	154 1/4	155 1/4	+35	+2 1/2
Sept. 9	6,963	24,910	157 1/4	155 1/4	157 1/4	+176	+1 1/2
Sept. 10	13,427	25,709	155 1/4	152 1/4	152 1/4	+1,890	-4 1/2
Sept. 11	12,074	27,657	153 1/4	151 1/4	153 1/4	+807	+1 1/2
Sept. 12	7,709	28,408	153 1/4	152	152 1/4	+841	-1 1/4
Sept. 14	13,000	28,471	153 1/4	150 1/4	152 1/4	+178	+1 1/2
Sept. 15	10,432	29,340	154 1/4	151 1/4	153 1/4	+678	+1 1/2
Sept. 16	8,033	29,451	154 1/4	153 1/4	154 1/4	+103	+1 1/2
Sept. 17	11,012	29,606	155 1/4	153 1/4	154 1/4	+215	+1 1/2
Sept. 18	10,477	31,183	154 1/4	152 1/4	153 1/4	+1	-1 1/2
Sept. 19	8,905	31,211	154 1/4	152 1/4	153 1/4	+28	-1 1/2
Sept. 21	10,287	32,241	154 1/4	152 1/4	153 1/4	+1,030	+1 1/2
Sept. 22	8,809	32,455	155	153 1/4	154 1/4	+214	-1 1/2
Sept. 23	10,155	33,201	153 1/4	151 1/4	153 1/4	+836	-2 1/2
Sept. 24	33,665	37,180	146 1/4	143 1/4	145 1/4	+3,869	-4 1/2
Sept. 25	20,024	37,960	146 1/4	143 1/4	145 1/4	+830	-1 1/2
Sept. 26	17,280	39,410	146 1/4	143	143 1/4	+1,420	-1 1/2
Sept. 28	20,614	39,568	141 1/4	138 1/4	139 3/8	+158	-4 1/4
Sept. 29	23,480	38,720	139 1/4	136 1/4	141 1/4	+848	+3
Sept. 30	22,405	39,651	143 1/4	139 1/4	140 1/4	+331	-1 1/2

WHEAT FUTURES

TABLE 25.—Daily volume of trading, open commitments, high, low, and closing prices of May wheat futures on the Chicago Board of Trade, January 3, 1921, to December 31, 1929—Continued

1926 MAY WHEAT FUTURE (OLD STYLE)

Year and date	Volume of trading	Open commitments	Range in price		Closing price	Net change from previous day	
			High	Low		Open commitments	Closing price
1925	1,000 bush.	1,000 bush.	Cents	Cents	Cents	1,000 bush.	Cents
Oct. 1	16,169	37,221	140 1/4	135 5/8	136 1/4-1/2	-2,430	-43 1/2
Oct. 2	14,690	37,794	139 3/4	134 1/2	135-35 1/4	+57 1/2	-1 1/4
Oct. 3	8,566	36,931	130 1/2	133	134 1/2-3/4	-863	-7 1/2
Oct. 5	6,708	35,974	136 3/4	134 3/4	135 1/2-1/2	-957	+2 1/2
Oct. 6	8,895	35,412	140 3/4	137 1/2	140 1/2-3/4	-582	+4 1/4
Oct. 7	8,266	34,872	142	138	138 1/2-3/8	-540	-2 3/4
Oct. 8	5,035	34,186	137 3/4	135 3/8	137 3/4-1/4	-685	-5 1/2
Oct. 9	8,992	33,661	140 1/4	137 3/4	139 1/2-3/4	-625	+2 1/4
Oct. 10	6,630	32,836	143 3/4	138 3/4	143 3/4-43	-825	+3 1/2
Oct. 13	5,115	32,465	144 1/2	140 5/8	143 1/4	-370	+1 1/2
Oct. 14	4,521	32,201	142 3/4	140 1/2	141-11 1/4	-285	-2 1/2
Oct. 15	2,481	32,050	142 3/4	140 1/2	141 3/4-1/2	-142	+1 1/2
Oct. 16	4,399	31,919	144 3/4	142	142 1/2-3/4	-140	+1 1/2
Oct. 17	2,229	31,689	143 3/4	141 1/2	143 3/4-1/2	-230	+1 1/2
Oct. 19	2,912	31,025	143 3/4	141 1/2	141 1/2-1/2	-664	-2 1/4
Oct. 20	4,249	30,515	143 3/4	140 1/2	141 3/4-42	-610	+1 1/2
Oct. 21	2,833	30,446	143	141 1/4	141 3/4-1/4	-69	-5 1/2
Oct. 22	2,912	30,120	141 1/2	139	139 1/4-39	-320	-2 1/4
Oct. 23	3,844	29,993	140	137 1/4	139 1/4-40	-127	+3 1/2
Oct. 24	2,445	30,316	141 1/2	139 3/4	139 3/4-7 1/2	+223	-
Oct. 26	1,978	29,175	143 1/2	141 3/4	142 3/4-3 1/2	-1,441	+2 1/2
Oct. 27	3,780	29,612	145 3/4	141 1/2	145 3/4-3 1/2	+437	+2 3/4
Oct. 28	5,159	28,715	148	144 3/4	145 1/2-3 1/2	-897	-
Oct. 29	2,966	28,548	145 3/4	143 3/4	143 3/4-1/2	-167	-2
Oct. 30	1,339	28,465	143 3/4	142 3/4	142 3/4-1/2	-83	-1 1/2
Oct. 31	2,086	27,911	143 1/2	141	141 5/8-1/2	-654	-7 1/2
Nov. 2	1,769	27,723	144 1/2	142 1/2	143 3/4-3 1/2	-183	+2 1/2
Nov. 3	1,893	27,277	146 3/4	145	146 3/4-1/4	-446	-2 1/2
Nov. 4	1,819	27,230	145 3/4	144 1/2	144 5/8-3/8	-47	-1 1/2
Nov. 5	1,464	26,917	146 1/2	143 3/4	146-46 1/2	-313	+1 1/2
Nov. 6	2,015	26,868	146 3/4	144 1/2	145-44 3/4	-111	-1 1/2
Nov. 7	1,571	26,800	144 3/4	143 1/4	144 1/2-1/2	-6	-1 1/2
Nov. 9	1,329	26,770	144 3/4	142 3/4	143 1/2-43	-30	-1 1/2
Nov. 10	743	26,612	142 1/2	142 1/2	144 1/4-44	-158	+1 1/2
Nov. 12	2,216	26,176	145 1/2	143 3/4	146 3/4-1/2	-436	+1 1/2
Nov. 13	3,035	25,499	147 3/4	145 3/4	146 3/4-3 1/2	-677	+1
Nov. 14	2,509	25,294	149 1/2	146 1/2	149 1/2-19	-295	+2 3/4
Nov. 16	2,305	25,088	150	148 1/4	148 3/4-1/2	-116	-5 1/2
Nov. 17	3,975	22,755	152 1/4	148 1/2	152 3/4-7 1/2	-2,333	+4 3/4
Nov. 18	2,545	22,271	152 3/4	150 3/4	151 1/2-1 1/2	-484	-1 1/2
Nov. 19	2,491	21,937	154 1/4	150	154-54 1/2	-394	+3
Nov. 20	3,704	21,634	156 3/4	154 1/4	154 1/2-3 1/2	-303	+1 1/2
Nov. 21	1,786	21,537	157 3/4	155 3/4	159 1/2-3 1/2	-97	+2
Nov. 23	2,330	21,330	157 3/4	153 3/4	154-7 1/2	-207	-2 1/2
Nov. 24	3,543	20,533	159 3/4	157 1/2	159-59 1/2	-797	+5
Nov. 25	2,977	19,691	158 3/4	156 3/4	158 3/4-1/2	-842	-7 1/2
Nov. 27	3,466	18,837	161 3/4	160	160 3/4-1/4	-834	+2 1/2
Nov. 28	1,916	18,702	161	157 3/4	157 3/4-58	-155	-2 1/2
Nov. 30	2,673	18,510	160 1/2	150	160 1/4-1/2	-192	+2 1/2
Dec. 1	4,552	18,180	163 3/4	161	161 1/2-3 1/2	-330	+4 1/2
Dec. 2	4,788	17,717	166 3/4	164	164 1/2-3 1/2	-463	-
Dec. 3	3,565	17,161	170 3/4	166 1/2	170 1/2-3 1/2	-556	+5 1/2
Dec. 4	4,495	16,584	172 1/2	167	167-67 3/4	-377	-3 1/2
Dec. 5	2,263	16,421	171 1/2	165 3/4	170 3/4-7 1/2	-160	+3 1/2
Dec. 7	2,576	16,122	174 3/4	172	173 1/2-1/4	-302	+2 1/4
Dec. 8	3,863	16,065	174	168 3/4	169-68 3/4	-57	-4 1/4
Dec. 9	2,580	15,909	171 1/4	169	171-71 1/4	-60	+2 1/4
Dec. 10	3,234	16,348	172 3/4	165	165 1/2-3 1/2	+349	-8 1/2
Dec. 11	2,246	15,977	167 1/4	162	162 1/2-62	-371	-3 1/2
Dec. 12	1,418	15,905	164 3/4	162	164	-72	+1 1/2
Dec. 14	1,723	15,691	162 3/4	160 1/2	161 3/4-3 1/2	-214	-2 1/2
Dec. 15	1,263	15,058	167	164	167	-38	+5 1/2
Dec. 16	2,640	15,780	168 3/4	162 1/2	168 3/4-1/2	+122	+1 1/2
Dec. 17	1,283	15,670	169	165 3/4	166 1/2	-110	-1 1/2
Dec. 18	1,302	15,522	167 1/2	163 1/2	163 3/4-64 1/2	-118	-2 1/2
Dec. 19	821	15,636	164 1/2	161 1/2	161 1/2-62	+84	-2 1/2
Dec. 21	1,669	15,418	163 1/2	159 1/2	159 1/4-3 1/2	-218	-2 1/2
Dec. 22	1,392	15,347	162 1/2	158 1/2	161 1/4	-71	+2
Dec. 23	1,710	14,982	160 3/4	165	169	-365	+7 1/4

SB 34 (1930)

USDA STATISTICAL BULLETINS

UPDATE

WHEAT FUTURES - JANUARY 3, 1921 - DECEMBER 31, 1929

2 OF 2

TABLE 25.—Daily volume of trading, open commitments, high, low, and closing prices of May wheat futures on the Chicago Board of Trade, January 3, 1921, to December 31, 1929—Continued

1926 MAY WHEAT FUTURE (OLD STYLE)—(Continued)

Year and date	Volume of trading	Open commitments	Range in price		Closing price	Net change from previous day	
			High	Low		Open commitments	Closing price
1925							
Dec. 24	1,529	14,721	172½	168¼	172¾-72	-20	+3½
Dec. 26	2,117	14,601	178½	172¾	177¾-¾	-120	+5½
Dec. 28	2,108	14,528	179¾	175¼	176¾-¾	-70	-1¾
Dec. 29	3,112	14,474	182	174½	182	-61	+5½
Dec. 30	3,595	13,586	182	178	178	-685	-4
Dec. 31	2,266	13,509	170¼	176	177¾-77	-27	-7½
1926							
Jan. 4	1,599	12,550	181	178¾	180¾-78	-1,269	+3½
Jan. 5	1,612	12,024	180	176¾	176¾-¾	-526	-4½
Jan. 6	1,037	11,971	178¾	176¼	178¾-¾	-53	+2½
Jan. 7	1,163	11,714	178½	174	174-74¼	-257	-4½
Jan. 8	607	11,321	177	173¾	176¼	-393	+2½
Jan. 9	344	11,507	177¾	174	176¾	+186	-1¾
Jan. 11	921	11,681	175¾	172½	173¼	+174	-2½
Jan. 12	836	11,507	173¼	170¾	176	-174	-1
Jan. 13	629	11,632	172¼	170¼	171¼	+25	-1½
Jan. 14	766	11,113	174¾	172¾	174¾	-419	+2½
Jan. 15	537	11,049	174¼	172¾	173¼-¾	-61	-1¾
Jan. 16	469	10,950	173	171½	171½	-99	-2
Jan. 18	414	10,569	172¼	170¾	172¼	-81	+1½
Jan. 19	1,325	10,854	175¼	172	175¼-¾	-15	+2½
Jan. 20	1,191	10,847	175¾	173¾	174¾-¾	-307	-1½
Jan. 21	636	10,633	172½	170¾	171-70¾	+80	-3½
Jan. 22	1,454	10,550	171¼	167¾	169¼	-83	-1¾
Jan. 23	582	10,538	169¼	168	168½	-12	-¾
Jan. 25	1,139	10,407	170¾	166¾	169¾	-131	+1½
Jan. 26	998	10,326	172½	170	172-71¾	-81	+2½
Jan. 27	603	10,316	173½	170¾	171¾-¾	-16	-¾
Jan. 28	696	10,169	171½	170¼	173¾-74	-157	+2½
Jan. 29	798	9,991	175¼	172½	173	-165	-¾
Jan. 30	179	9,637	174¼	172¼	174¾-74	-357	+1½
Feb. 1	620	9,370	176	173½	173¾	-267	-1½
Feb. 2	377	9,316	175¾	173	174	-54	+½
Feb. 3	381	9,184	176¼	173½	175¾	-132	+1½
Feb. 4	222	9,192	174¼	173½	173¼-¾	+8	-1½
Feb. 5	325	9,143	173¾	172	173¾	-49	+¼
Feb. 6	161	8,989	174½	172¾	172¾	-154	-1½
Feb. 8	1,096	8,950	171¾	167¾	167¾	-39	-5
Feb. 9	803	8,954	169¾	166¾	169¾	+4	+1¾
Feb. 10	1,102	9,053	169½	165¼	168¾-½	+29	-1
Feb. 11	1,467	8,847	167¾	165	167¾	-296	+2
Feb. 13	585	8,831	169¼	164¼	164¼	-16	-2½
Feb. 15	716	8,768	166¼	163¼	166¾	-63	+2½
Feb. 16	643	8,626	166¼	164½	164¾	-142	-2
Feb. 17	810	8,560	164½	163	163½-¾	-66	-1½
Feb. 18	802	8,400	166½	164¾	165¾-60	-160	+2½
Feb. 19	650	8,523	165¾	164½	164¾	+123	-½
Feb. 20	464	8,323	163¾	165½	167¼	-176	+1½
Feb. 23	848	8,281	170¾	167¾	167¾-¾	+61	+½
Feb. 21	684	8,439	168¾	166½	166¾-½	-146	-2½
Feb. 25	763	8,313	166¼	164	164	-96	-1½
Feb. 26	1,181	8,486	164¾	160¾	161¾	+143	-2½
Feb. 27	513	8,590	164¾	162¾	164¾	+148	+2½
Mar. 1	1,357	8,477	164¾	162¾	167¼	-23	-6¾
Mar. 2	1,814	8,417	168¾	165¾	166¾-5	-60	-4½
Mar. 3	441	8,426	169	166¾	168¾	+9	+1½
Mar. 4	1,111	8,311	167½	164½	167½-½	-115	-1½
Mar. 5	979	8,475	169¼	166¾	169¼	+164	+1¾
Mar. 6	447	8,234	169½	168	168¾-½	-211	-7½
Mar. 8	444	8,180	160	159¾	160¾	-54	-1½
Mar. 9	491	7,979	157½	155½	156¾	-201	+½
Mar. 10	813	8,034	158¾	154	158½	+55	+1½
Mar. 11	1,126	7,895	161¾	159½	161¾	-139	+3
Mar. 12	1,052	8,037	164¾	161¾	164¼	+142	+2½
Mar. 13	653	8,030	165¼	163½	163¾-¾	+2	+½
Mar. 15	472	7,962	164	162¾	163¾	-77	-1
Mar. 16	325	7,983	163½	161¾	161¾	+21	-2
Mar. 17	550	8,007	162	160½	161¾-½	-24	-¾
Mar. 18	589	7,913	165½	162¾	164¾	-91	+3½
Mar. 19	1,284	8,027	164¾	158¾	158¾-½	+114	-6½

TABLE 25.—Daily volume of trading, open commitments, high, low, and closing prices of May wheat futures on the Chicago Board of Trade, January 3, 1921, to December 31, 1920—Continued

1920 MAY WHEAT FUTURE (OLD STYLE)—Continued

Year and date	Volume of trading	Open commitments	Range in price		Closing price	Net change from previous day	
			High	Low		Open commitments	Closing price
1920							
Mar. 20.....	1,490	7,683	159	155	156 ³ / ₄	1,000 bush.	Cents
Mar. 22.....	1,549	7,647	158 ³ / ₄	153	153 ¹ / ₂		-34
Mar. 23.....	901	7,601	156	152 ³ / ₄	156		-36
Mar. 24.....	723	7,461	156 ³ / ₄	154	154		-48
Mar. 25.....	614	7,475	155 ¹ / ₂	152 ³ / ₄	151 ³ / ₄ -55 ³ / ₄		-140
Mar. 26.....	609	7,412	159	157	159		+14
Mar. 27.....	419	7,338	159 ³ / ₄	157 ¹ / ₂	159 ³ / ₄		+63
Mar. 29.....	515	7,215	158 ³ / ₄	156 ¹ / ₂	156 ³ / ₄ b		+124
Mar. 30.....	340	7,224	158 ³ / ₄	156 ¹ / ₂	153 ¹ / ₄ -1 ¹ / ₂		-321
Mar. 31.....	205	6,825	160 ³ / ₄	157	157		+109
Apr. 1.....	915	6,750	159 ¹ / ₂	154 ³ / ₄	155 ³ / ₄		-496
Apr. 3.....	234	6,701	155	154	155b		-72
Apr. 5.....	397	6,708	156 ³ / ₄	154 ¹ / ₂	156 ³ / ₄		+35
Apr. 6.....	155	6,630	158	156 ³ / ₄	156 ³ / ₄		-83
Apr. 7.....	361	6,603	157	155 ¹ / ₂	157		+78
Apr. 8.....	663	6,531	159 ¹ / ₂	157 ¹ / ₂	158 ³ / ₄		+63
Apr. 9.....	221	6,476	158 ³ / ₄	157 ¹ / ₂	157 ¹ / ₂		-162
Apr. 10.....	224	6,531	159 ¹ / ₂	157 ³ / ₄	159 ¹ / ₂		-55
Apr. 12.....	266	6,409	159 ¹ / ₂	158	158		+55
Apr. 13.....	910	6,052	162 ³ / ₄	159 ¹ / ₂	162 ³ / ₄		-122
Apr. 14.....	483	5,890	164	162 ¹ / ₂	163-62 ³ / ₄		-357
Apr. 15.....	606	5,782	166 ¹ / ₂	164 ¹ / ₂	166 ¹ / ₂ -1 ¹ / ₂		-162
Apr. 16.....	672	5,770	167 ¹ / ₂	163 ³ / ₄	164 ³ / ₄ b		-108
Apr. 17.....	249	5,707	167	164 ¹ / ₂	163 ¹ / ₂ -1 ¹ / ₂		-12
Apr. 19.....	465	5,622	168 ³ / ₄	165 ¹ / ₂	165 ¹ / ₂ -66		-63
Apr. 20.....	300	5,563	167 ³ / ₄	163	163 ¹ / ₂ - ³ / ₄		-15
Apr. 21.....	494	5,608	164 ³ / ₄	162 ¹ / ₂	164 ¹ / ₂		-29
Apr. 22.....	148	5,499	164 ³ / ₄	162 ¹ / ₂	163 ³ / ₄		-57
Apr. 23.....	220	5,431	164 ¹ / ₂	160 ³ / ₄	161		-107
Apr. 24.....	424	5,358	161 ¹ / ₂	159	160 ¹ / ₂ a		-68
Apr. 26.....	324	5,319	161 ³ / ₄	159 ¹ / ₂	161 ³ / ₄		-43
Apr. 27.....	608	5,231	163	160 ³ / ₄	162		-69
Apr. 28.....	612	4,899	162 ³ / ₄	161 ¹ / ₂	162 ³ / ₄ -1 ¹ / ₂		-88
Apr. 29.....	795	4,564	162 ³ / ₄	160 ³ / ₄	160 ³ / ₄ - ¹ / ₂		-322
Apr. 30.....	690	4,247	162 ³ / ₄	159 ³ / ₄	161 ³ / ₄ - ¹ / ₂		-335
May 1.....	251	4,075	163	161 ³ / ₄	162		-317
May 3.....	459	3,966	163	159	159 ³ / ₄		-169
May 4.....	440	3,973	159 ¹ / ₂	155	157		-112
May 5.....	83	3,923	157 ³ / ₄	156	157 ³ / ₄ a		+7
May 6.....	47	3,946	159	157	158		-50
May 7.....	102	3,914	157 ¹ / ₂	156	156 ³ / ₄		+23
May 8.....	21	3,909	160	156 ³ / ₄	160		-32
May 10.....	159	3,037	161	159	160		-5
May 11.....	200	3,703	162 ¹ / ₂	158 ³ / ₄	162 ¹ / ₂ a		+28
May 12.....	300	3,697	164 ¹ / ₂	159 ¹ / ₂	160		-144
May 13.....	333	3,770	160 ³ / ₄	158 ¹ / ₂	159 ¹ / ₂		-96
May 14.....	171	3,678	159 ¹ / ₂	157 ¹ / ₂	157 ¹ / ₂		-2
May 15.....	68	3,652	160 ³ / ₄	157 ³ / ₄	159		+73
May 17.....	63	3,689	160 ³ / ₄	157 ¹ / ₂	158 ¹ / ₂		-92
May 18.....	1,218	2,626	158 ³ / ₄	156 ³ / ₄	158 ¹ / ₂ b		+34
May 19.....	156	2,554	159 ³ / ₄	158	159 ³ / ₄ b		-1,060
May 20.....	959	2,012	162 ³ / ₄	160 ³ / ₄	162 ³ / ₄		-42
May 21.....	548	1,075	162 ³ / ₄	159 ³ / ₄	160 ³ / ₄ -61		-572
May 22.....	237	1,461	161 ³ / ₄	159 ³ / ₄	161 ³ / ₄		-337
May 24.....	239	1,302	161 ³ / ₄	160 ³ / ₄	160 ³ / ₄		-214
May 25.....	487	909	160 ³ / ₄	159 ¹ / ₂	160a		+56
May 26.....	669	613	162	160	161-61 ³ / ₄		-159
May 27.....	343	469	162 ³ / ₄	155 ¹ / ₂	158		-393
May 28.....	302	244	158	150	161-53		-290
May 29.....	209	2	158	151 ¹ / ₂	151 ¹ / ₂ -52		-204

1920 MAY WHEAT FUTURE (NEW STYLE)

1925							
Oct. 1.....	15,042	6,090	140 ³ / ₄	130 ³ / ₄	137 ¹ / ₂ - ¹ / ₂	+6,080	-----
Oct. 2.....	14,480	8,615	140	136	136 ¹ / ₂ - ¹ / ₂	+2,535	-54
Oct. 3.....	12,539	9,330	137 ³ / ₄	134 ³ / ₄	135 ³ / ₄ - ¹ / ₂	+715	-1
Oct. 5.....	12,787	10,798	138 ¹ / ₂	136	137 ³ / ₄ - ³ / ₄	+1,468	+176

TABLE 25.—Daily volume of trading, open commitments, high, low, and closing prices of May wheat futures on the Chicago Board of Trade, January 3, 1921, to December 31, 1929—Continued

1926 MAY WHEAT FUTURE (NEW STYLE)—Continued

Year and date	Volume of trading	Open commitments	Range in price		Closing price	Net change from previous day	
			High	Low		Open commitments	Closing price
1925							
Oct. 6	17,502	13,517	141½	135¾	141½-14	+3,019	+37½
Oct. 7	20,302	19,927	142½	135¾	139-38½	+3,110	-2½
Oct. 8	19,282	19,381	138½	139½	138-38½	-516	-4½
Oct. 9	18,190	18,769	141½	138	140-39¼	+2,388	+11½
Oct. 10	16,619	20,414	144¼	139½	143½-38	+1,645	+35½
Oct. 13	18,390	22,141	145	141½	143½-44	+1,727	+1½
Oct. 14	12,689	21,965	143¾	141¼	141¾-79	-176	-2½
Oct. 15	12,010	22,605	143¾	141¼	142½-76	+640	+1½
Oct. 16	17,809	23,045	145½	143	143-43½	+440	+1½
Oct. 17	8,696	23,801	144¼	142½	144½-46	+750	+1½
Oct. 19	12,205	24,571	144¾	142¼	142¼-46	+773	-2½
Oct. 20	14,611	25,438	144½	141½	142½-41	+564	+3½
Oct. 21	10,347	25,216	144	142	142¾-48	-222	-½
Oct. 22	18,766	26,018	142½	139½	139½-75	+802	-2½
Oct. 23	20,131	26,746	140¾	138½	140½-72	+728	+1½
Oct. 24	10,919	27,533	142	140½	140½-76	+587	+1½
Oct. 26	16,832	28,536	143¾	142¾	143½-74	+1,303	+3
Oct. 27	23,442	29,450	146¾	141¾	146¾-78	+694	+25½
Oct. 28	25,023	28,932	149¼	145½	149¾-74	-618	-
Oct. 29	22,305	30,983	140¾	144½	144½-78	+2,051	-17½
Oct. 30	17,623	32,169	144½	143½	143½-76	+1,486	-7½
Oct. 31	13,433	31,837	144½	142	142½-74	-832	-7½
Nov. 1	14,992	32,811	148½	143	148½-71	+974	+2
Nov. 2	16,283	32,721	147¼	147¼	147-74	-90	+2½
Nov. 3	14,267	33,196	147¼	145¾	145½-76	+474	+1½
Nov. 4	15,061	34,576	147½	144½	147½-72	+1,381	+17½
Nov. 5	14,816	35,082	147¾	145½	146-75½	+1,406	-1½
Nov. 6	10,979	36,069	148¼	144½	148¼-74	+987	-½
Nov. 9	18,576	37,179	145½	143½	144-73½	+210	-1½
Nov. 10	11,902	37,365	146½	143½	145½-45	+186	+1½
Nov. 12	15,010	37,820	146½	144½	146½-74	+455	+1½
Nov. 13	28,241	36,471	148¼	146½	147½-73	-1,349	+1½
Nov. 14	28,096	37,412	150¾	148	150¼-76	+941	+3
Nov. 16	23,013	36,327	151	149¼	149½-72	-1,085	-7½
Nov. 17	40,144	38,934	154½	149½	153½-64	+2,067	+14½
Nov. 18	27,019	39,557	154	151¾	152½-74	+623	-1½
Nov. 19	34,826	42,567	155¾	151¼	156½-72	+3,010	+23½
Nov. 20	48,529	45,576	158¾	155½	156½-74	+3,009	+7½
Nov. 21	26,161	46,313	150¾	157¾	158-68½	+737	+2
Nov. 23	45,248	48,242	159	158¼	155¾-78	+1,910	-29½
Nov. 24	60,095	49,019	161½	159	160½-76	+787	+44½
Nov. 25	34,354	48,010	159½	155	159½-76	-1,000	-1½
Nov. 27	38,353	50,841	164	161¾	161¾-72	+2,831	+21½
Nov. 28	38,821	51,908	162¾	158¾	159½-74	+1,067	-2½
Nov. 30	44,479	53,771	162	157	161½-67	+1,163	+2½
Dec. 1	73,324	58,651	167	163	166½-67	+4,880	+5
Dec. 2	62,406	59,087	160	165½	160½-74	+436	-1½
Dec. 3	71,758	63,161	173¾	168	173-73¼	+4,074	+65½
Dec. 4	76,552	62,723	175	169¼	170-70¼	-3,438	-3
Dec. 5	48,501	60,522	174½	168½	173½-74	+799	+30½
Dec. 7	69,524	61,404	177	174½	175½-74	+2,882	+21½
Dec. 8	66,370	64,487	176¾	170¾	179¼-71	+83	-43½
Dec. 9	70,233	65,821	173¼	167¾	173-73¼	+1,391	+21½
Dec. 10	85,007	65,045	174½	166½	167¼-67	+124	-6
Dec. 11	75,456	64,627	169¼	164¼	164½-74	-1,318	-29½
Dec. 12	50,582	61,393	167½	163¾	166-65¾	-3,232	+1½
Dec. 14	47,051	63,019	164¾	162¾	163½-74	+1,624	-2½
Dec. 15	51,693	63,388	169	166	168¼-69	+360	+55½
Dec. 16	75,435	66,597	170¾	164½	170¾-72	+3,209	+1½
Dec. 17	55,446	66,073	170½	167½	168½-74	+76	-2
Dec. 18	70,949	68,720	169½	165½	165½-66	+2,536	-2½
Dec. 19	41,819	68,843	166¾	163¾	163¾-61	+114	-2
Dec. 21	52,575	69,047	165¾	161	161¾-72	+204	-21½
Dec. 22	52,951	68,896	164½	160½	163¼-74	-131	+1½
Dec. 23	69,135	71,250	172	167½	171½-74	+2,351	+8
Dec. 24	54,439	72,504	174½	170¼	174½-74	+1,251	+3
Dec. 26	55,283	76,512	180¾	174	180-76½	+4,038	+65½
Dec. 28	64,277	75,257	181¼	177½	178¾-76	-1,285	-1½
Dec. 29	80,405	79,417	185½	176½	185-83½	+1,166	+64½
Dec. 30	70,404	78,358	184½	179¾	180-80½	+1,059	+4½
Dec. 31	54,680	80,885	182	178	179¼-70	+2,527	-1

TABLE 25.—Daily volume of trading, open commitments, high, low, and closing prices of May wheat futures on the Chicago Board of Trade, January 3, 1921, to December 31, 1920—Continued

1920 MAY WHEAT FUTURE (NEW STYLE)—Continued

Year and date	Volume of trading	Open commitments	Range in price		Closing price	Net change from previous day	
			High	Low		Open commitments	Closing price
1920	1,000 bush.	1,000 bush.	Cents	Cents	Cents	1,000 bush.	Cents
Jan. 4.	48,516	80,760	183 1/4	180 3/4	182 3/4-35	-125	+3 1/2
Jan. 5.	52,925	77,510	182 3/4	178 1/4	178 1/4-70	-2,850	-3 1/2
Jan. 6.	48,605	77,887	181 1/4	177 1/4	180 1/4-32	-523	+1 1/2
Jan. 7.	56,663	73,343	180 3/4	176 1/4	176 1/4-34	-2,022	-4 1/2
Jan. 8.	65,512	75,466	179 1/4	175 1/4	178 1/4-34	-589	+2 1/2
Jan. 9.	38,134	70,622	178 1/4	170 1/4	177 1/4-18	+2,156	-1 1/4
Jan. 11.	50,938	77,644	177 1/4	174 1/4	175 1/4-18	+1,022	-2 1/4
Jan. 12.	44,327	77,514	176 1/4	173 1/4	174 1/4-75	-130	-3 1/4
Jan. 13.	48,760	77,174	175 1/4	172 1/4	173 1/4-75	-440	-1 1/4
Jan. 14.	41,239	78,219	176 1/4	174 1/4	176 1/4-18	+1,915	+2 1/2
Jan. 15.	37,352	76,863	176 1/4	174 1/4	175 1/4-26	-1,970	-2 1/4
Jan. 16.	39,154	76,377	177 1/4	173 1/4	173 1/4-18	-186	-2 1/4
Jan. 15.	31,962	77,031	175 1/4	172 1/4	173 1/4-75	+1,557	+1 1/4
Jan. 19.	58,725	78,337	178 1/4	174 1/4	177 1/4-18	+393	+2 1/2
Jan. 20.	32,962	78,310	177 1/4	175 1/4	176 1/4-38	-17	-1 1/4
Jan. 21.	48,753	79,962	174 1/4	172 1/4	173 1/4-18	+1,652	-3 1/4
Jan. 22.	46,983	78,501	173 1/4	169 1/4	171 1/4-24	-458	-1 1/4
Jan. 23.	28,138	77,271	172 1/4	169 1/4	170 3/4-31	-1,233	-3 1/4
Jan. 25.	43,414	77,270	172 1/4	168 1/4	171 1/4-31	-1,041	-1 1/4
Jan. 26.	36,732	78,859	174 1/4	172 1/4	173 1/4-71	-377	+2 1/4
Jan. 27.	40,017	77,025	175 1/4	172 1/4	173 1/4-31	+1,172	-1 1/4
Jan. 28.	58,254	74,585	176 1/4	172 1/4	176-75 1/2	-2,440	+2 1/4
Jan. 29.	33,418	73,698	177 1/4	174 1/4	174 1/4-75	-887	-1 1/4
Jan. 30.	29,898	73,306	176 1/4	174 1/4	176 1/4-75 1/2	-392	+1 1/4
Feb. 1.	48,015	73,330	178 1/4	175 1/4	175 1/4-36	+24	-3 1/4
Feb. 2.	33,265	72,643	177 1/4	175 1/4	176 1/4-76	-1,267	+3 1/4
Feb. 3.	33,701	74,165	178 1/4	177 1/4	177 1/4-76	+2,122	+1 1/4
Feb. 4.	28,937	74,411	176 1/4	175 1/4	175 1/4-31	+246	-1 1/4
Feb. 5.	30,631	73,483	176 1/4	173 1/4	175 1/4-26	-928	-1 1/4
Feb. 6.	20,771	74,015	176 1/4	174 1/4	174 1/4-18	+532	-1 1/4
Feb. 8.	22,512	72,319	173 1/4	169 1/4	169 1/4-18	-1,666	-5 1/4
Feb. 9.	48,705	73,128	171 1/4	168 1/4	170 1/4-71 1/4	+779	+1 1/4
Feb. 10.	61,831	71,696	171 1/4	167 1/4	167 1/4-36	-1,432	-3 1/4
Feb. 11.	52,172	69,987	169 1/4	166 1/4	169 1/4-40	-1,789	+1 1/4
Feb. 13.	32,835	70,496	168 1/4	165 1/4	169 1/4-34	+509	-2 1/4
Feb. 15.	45,073	70,690	168 1/4	164 1/4	168 1/4-28	-106	+2 1/4
Feb. 16.	38,621	70,461	168 1/4	163 1/4	166 1/4-28	+371	-1 1/4
Feb. 17.	33,388	70,088	165 1/4	164 1/4	165 1/4-18	+527	-1 1/4
Feb. 18.	33,532	70,868	168 1/4	166 1/4	167 1/4-31	-120	+2 1/4
Feb. 19.	28,320	72,018	167 1/4	160 1/4	167 1/4-18	+1,160	-1 1/4
Feb. 20.	31,919	71,438	169 1/4	167 1/4	169 1/4-49	-580	+1 1/4
Feb. 23.	40,443	70,415	171 1/4	169 1/4	169 1/4-24	-923	+3 1/4
Feb. 24.	40,125	70,295	170 1/4	167 1/4	167 1/4-18	-230	-2 1/4
Feb. 25.	43,700	70,481	168 1/4	165 1/4	166-65 1/2	+166	-1 1/4
Feb. 26.	67,033	67,631	165 1/4	163 1/4	163 1/4-28	-2,430	-2 1/4
Feb. 27.	31,206	65,257	165 1/4	163 1/4	165 1/4-28	-2,278	+2 1/4
Mar. 1.	93,430	62,780	166 1/4	158 1/4	159-58 1/2	-2,172	-6 1/4
Mar. 2.	65,406	58,131	160 1/4	156 1/4	158 1/4-28	-4,646	-4 1/4
Mar. 3.	44,957	56,800	160 1/4	159 1/4	159 1/4-60	-1,334	+1 1/4
Mar. 4.	51,718	58,872	160 1/4	157 1/4	158 1/4-28	-921	-1 1/4
Mar. 5.	49,541	56,387	161 1/4	157 1/4	160 1/4-28	+478	+1 1/4
Mar. 6.	21,787	56,094	161 1/4	159 1/4	159 1/4-60	-263	-3 1/4
Mar. 8.	36,718	55,866	161 1/4	157 1/4	158-58 1/2	-928	-1 1/4
Mar. 9.	35,208	54,471	159 1/4	156 1/4	165 1/4-18	-1,895	+1 1/4
Mar. 10.	40,893	57,140	160 1/4	155 1/4	159 1/4-28	+2,669	+1 1/4
Mar. 11.	51,801	59,641	163 1/4	161 1/4	162 1/4-18	+2,501	+3 1/4
Mar. 12.	65,002	57,968	166 1/4	163 1/4	165 1/4-18	-1,673	+2 1/4
Mar. 13.	38,069	57,662	166 1/4	164 1/4	165 1/4-60	-305	+1 1/4
Mar. 15.	36,614	58,618	165 1/4	163 1/4	163 1/4-18	+933	-2 1/4
Mar. 16.	36,028	58,145	165 1/4	163 1/4	163 1/4-18	-468	-2 1/4
Mar. 17.	41,697	57,611	163 1/4	161 1/4	162 1/4-31	-631	-1 1/4
Mar. 18.	50,723	55,161	166 1/4	163 1/4	166 1/4-12	+567	+3 1/4
Mar. 19.	58,804	55,492	166 1/4	159 1/4	167 1/4-28	-2,689	-6 1/4
Mar. 20.	51,983	49,665	160 1/4	156 1/4	157 1/4-28	-5,827	-2 1/4
Mar. 22.	50,589	47,621	160 1/4	154 1/4	154 1/4-35	-2,041	-2 1/4
Mar. 23.	50,001	47,236	157 1/4	153 1/4	157 1/4-27	-388	+2 1/4
Mar. 24.	47,745	46,709	157 1/4	151 1/4	157 1/4-28	-437	-2 1/4
Mar. 25.	44,191	47,312	157 1/4	153 1/4	156-50 1/2	+513	+1 1/4
Mar. 26.	45,289	50,222	160 1/4	158 1/4	160-60 1/2	+2,910	+3 1/4
Mar. 27.	25,448	51,105	161 1/4	158 1/4	160 1/4-18	+883	+3 1/4

102 STATISTICAL BULLETIN 31, U. S. DEPT. OF AGRICULTURE

TABLE 25.—Daily volume of trading, open commitments, high, low, and closing prices of May wheat futures on the Chicago Board of Trade, January 3, 1921, to December 31, 1929—Continued

1926 MAY WHEAT FUTURE (NEW STYLE)—Continued

Year and date	Volume of trading	Open commitments	Range in price		Closing price	Net change from previous day	
			High	Low		Open commitments	Closing price
1926							
	1,000 bush.	1,000 bush.	Cents	Cents	Cents	1,000 bush.	Cents
Mar. 29	34,781	49,001	160 1/4	157 1/4	157 3/4-58	-2,104	-23 1/2
Mar. 30	34,190	50,459	159 3/4	157 3/4	159 1/4-16	+1,438	+19 1/2
Mar. 31	34,217	49,971	161 1/4	158	158 1/2-58	-488	-14 1/2
Apr. 1	40,431	49,212	158 1/2	155 1/4	156-56 1/4	-720	-17 1/2
Apr. 3	18,760	48,068	159 3/4	154 3/4	156 1/2-11	-574	-14 1/2
Apr. 5	23,963	48,754	158	155 1/4	157 1/4-58	+28	+1 1/2
Apr. 6	20,456	48,571	159 1/4	157 1/2	157 3/4-18	+517	+16
Apr. 7	18,997	49,625	158 1/4	156 1/2	158-57 1/4	+54	+1 1/2
Apr. 8	30,718	50,325	160 1/4	158 1/2	159 1/2-56	+710	+19 1/2
Apr. 9	19,618	49,559	160	158	158 1/2-11	-776	-13 1/2
Apr. 10	15,715	50,538	160 1/4	158 1/4	160 1/4-56	+969	+2
Apr. 12	18,627	50,938	160 3/4	159 1/4	159 1/2-1	+100	+1 1/2
Apr. 13	51,875	49,478	164 1/2	160	163 1/4-78	-1,482	+49 1/2
Apr. 14	31,511	47,630	165 1/2	163 1/4	164 1/4-64	-1,810	+7 1/2
Apr. 15	33,403	46,977	168 1/4	165 1/2	167 1/2-68	-653	+3 1/2
Apr. 16	28,401	44,128	169	165 1/2	165 1/4-74	-2,810	-2 1/2
Apr. 17	18,377	42,771	168 1/2	165 1/4	168 1/2-18	-1,357	+2 1/2
Apr. 19	21,350	42,104	170 1/2	166 1/2	167 1/2-26	-607	-1 1/2
Apr. 20	21,008	41,075	169	164 1/2	165 1/2-79	-1,088	-1 1/2
Apr. 21	15,037	40,752	166 3/4	163 1/4	163 1/2-12	-323	+3 1/2
Apr. 22	15,692	41,169	166 1/4	163 1/4	165 1/2-11	+407	-1 1/2
Apr. 23	23,498	40,012	165 1/2	161 1/4	162 1/2-12	-1,147	-2 1/2
Apr. 24	11,017	39,047	163 1/2	160 1/2	162 1/2-14	-965	-1 1/2
Apr. 26	12,838	38,915	163 1/4	161	163-62 1/2	-132	+1 1/2
Apr. 27	11,676	38,417	165 1/2	162	163 1/2-64	-498	+7 1/2
Apr. 28	9,043	36,975	164 1/2	163	164 1/2-14	-1,442	+1 1/2
Apr. 29	8,616	36,067	161 1/2	162 1/2	162 1/2-78	-968	-1 1/2
Apr. 30	14,247	35,431	164	161 1/2	163 1/2-12	-2,636	+3 1/2
May 1	4,346	32,874	165 1/2	163 1/2	164 1/2-18	-557	+6 1/2
May 3	5,248	31,195	165 1/2	160 1/2	161 1/2-38	-1,679	-2 1/2
May 4	18,855	27,190	161 1/2	156 1/4	158 1/2-56	-3,005	-3 1/2
May 5	7,098	26,513	159 1/4	157 1/2	159 1/2-12	-617	+1
May 6	5,329	25,993	160 1/4	158 1/4	159 1/2-13	-550	+1 1/2
May 7	4,513	25,538	159	157 1/4	158 1/2-36	-455	-1 1/2
May 8	6,098	24,928	161 1/2	157 1/2	161 1/2-61	-610	+2 1/2
May 10	5,051	24,800	162 1/2	160 1/4	161 1/2-16	-128	+2 1/2
May 11	5,988	23,919	164	160 1/4	163 1/2-61	-881	+2 1/2
May 12	6,100	22,231	165 1/2	160 1/2	161 1/2-36	-1,688	-2 1/2
May 13	4,430	22,794	161 1/2	159 1/2	160 1/2-31	+461	-3 1/2
May 14	5,076	21,519	160 1/4	158	158 1/2-50	-1,210	-1 1/2
May 15	2,430	21,139	160 1/2	158 1/2	160-50 1/2	-410	+1
May 17	3,891	20,802	161 1/4	158 1/2	158 1/2-59	-337	+1
May 18	6,203	19,388	159 1/2	157 1/4	159 1/2-59	-1,461	+3 1/2
May 19	5,947	17,650	160 1/2	158 1/2	160-60 1/2	-1,688	+1 1/2
May 20	8,687	15,629	164 1/4	161 1/4	163 1/2-61	-2,021	+3 1/2
May 21	5,239	14,648	164 1/2	160 1/2	162 1/2-34	-881	-1 1/2
May 22	1,899	14,308	164	161 1/2	163 1/2-64	-340	+1 1/2
May 24	2,472	13,770	161 1/2	162 1/2	163 1/2-34	-532	-1 1/2
May 25	3,462	12,736	165	162 1/2	164 1/2-66	-1,040	+1 1/2
May 26	8,467	9,747	170 1/4	165	170 1/4-13	-2,089	+5 1/2
May 27	0,167	7,262	171 1/2	162 1/2	163 1/4-65	-2,455	-6 1/2
May 28	4,284	5,691	167 1/2	163	166 1/2-67 1/2	-1,601	+2 1/2
May 29	5,835		168	163 1/2	164-65	-5,691	-2 1/2

1927 MAY WHEAT FUTURE

1926		1927		1928		1929	
July 21	15	16	152 1/2	152 1/2			+10
July 22	15	20	154 1/2	151 1/2			+5
July 23	75	95	151 1/2	151 1/2			+7 1/2
July 24	68	153	149 1/2	149			+58
July 26	10	153	158	152 1/2			
July 27	25	168	152 1/2	151 1/2			+10
July 28	44	165	153	150 1/2			+22
July 29	8	184	151 1/2	151 1/2			-1
July 30	45	221	155 1/2	154 1/2			+40
July 31	20	259	154 1/2	153 1/2			+35
Aug. 2	192	406	152 1/2	149 1/2			+147

TABLE 25.—Daily volume of trading, open commitments, high, low, and closing prices of May wheat futures on the Chicago Board of Trade, January 3, 1921, to December 31, 1929—Continued

1927 MAY WHEAT FUTURE—Continued

Year and date	Volume of trading	Open commitments	Range in price		Closing price	Net change from previous day	
			High	Low		Open commitments	Closing price
1920							
Aug. 3.	574	824	149 3/4	148 1/4	140	+418	-12
Aug. 4.	1,511	1,561	149 3/4	148 1/4	148 1/4	+737	-16
Aug. 5.	2,450	2,814	147 3/4	146 3/4	147 3/4	+1,253	-3
Aug. 6.	1,373	3,430	148 1/2	147	147 1/2	+616	-12
Aug. 7.	2,273	4,754	147 3/4	146 3/4	146 3/4	+1,324	-12
Aug. 8.	2,270	5,806	147 1/2	146 3/4	147 1/2	+1,052	+3
Aug. 9.	2,072	6,271	148 1/2	147 1/2	149 1/4	+465	+1 3/4
Aug. 10.	5,157	8,373	149 1/4	145 3/4	148 3/4	+2,102	-3
Aug. 11.	3,245	9,042	146 1/4	145 3/4	145 3/4	+640	-5 1/2
Aug. 12.	2,606	9,888	147	145	145 4/8	+846	-4 1/2
Aug. 13.	1,745	10,424	146 3/4	145 1/2	146 1/2	+539	+1 3/4
Aug. 14.	3,471	11,013	146 1/2	144 1/2	145 1/2	+250	-1 1/2
Aug. 15.	2,749	11,748	145 3/4	143 3/4	143 3/4	+735	-1 1/2
Aug. 16.	3,028	12,604	145	143 3/4	143 3/4	+836	+1
Aug. 17.	2,742	13,223	145 3/4	144 1/4	144 1/4	+619	-3 1/2
Aug. 18.	4,619	13,624	146 1/4	145 1/4	145 1/4	+401	+1 1/2
Aug. 19.	2,898	13,884	145 3/4	144 1/4	144 1/4	+260	+1 1/2
Aug. 20.	3,462	14,048	145	143 1/4	143 1/4	+164	+1 1/2
Aug. 21.	3,498	14,787	145	144	144	+739	-7 1/2
Aug. 22.	3,223	15,837	145 3/4	143 3/4	144 1/4	+1,030	+1
Aug. 23.	6,155	16,645	145 1/4	143	143 3/8	+808	-1 1/2
Aug. 24.	8,379	18,021	143 3/4	140 3/4	140 3/4	+1,376	-1 1/2
Aug. 25.	4,983	19,171	144 3/4	139 3/4	140 3/4	+1,150	-1 1/2
Aug. 26.	6,354	20,843	144	139 3/4	140 1/4	+1,672	+5 1/2
Aug. 27.	7,378	22,221	144 3/4	139 3/4	139 3/4	+1,284	-1 1/2
Aug. 28.	5,022	23,605	144 3/4	140	141 1/4	+281	-7 1/2
Aug. 29.	8,165	24,127	144 3/4	138 3/4	138 3/4	+1,522	-2 1/2
Aug. 30.	8,063	24,723	139 1/2	138	138 3/4	+696	+3 1/2
Sept. 1.	5,919	24,895	140	138	138 1/4	+172	-1 1/2
Sept. 2.	6,945	24,885	140	138 3/4	138 3/4	+99	+1 1/2
Sept. 3.	6,313	25,220	140 1/4	138	138 3/4	+535	-1 1/2
Sept. 4.	7,708	26,307	140 3/4	138 1/2	138 1/2	+787	+1 1/2
Sept. 5.	4,898	26,656	140 1/2	138 1/2	139 1/4	+319	+1 1/2
Sept. 6.	10,144	27,679	142 3/4	138 3/4	138 3/4	+1,020	+1 1/2
Sept. 7.	5,494	28,031	142	140	140 3/4	+332	-1
Sept. 8.	13,249	28,791	143 1/2	141 1/2	142 1/4	+700	+2 1/2
Sept. 9.	6,950	28,781	143	141 1/2	142 1/4	-10	-3 1/2
Sept. 10.	12,160	28,926	144 1/2	142 1/4	142 3/4	+145	+1 1/2
Sept. 11.	10,325	29,751	144 1/2	141 3/4	141 3/4	+828	-2
Sept. 12.	4,955	30,320	144 1/2	140 3/4	140 3/4	+666	-2 1/2
Sept. 13.	6,867	31,111	142	140 1/2	141 3/4	+791	+1 1/2
Sept. 14.	10,025	31,473	144 1/2	142	143 1/4	+362	+2 1/2
Sept. 15.	11,929	32,687	144 1/2	142 3/4	144 1/4	+1,212	+1 1/2
Sept. 16.	8,570	32,632	145 3/4	143 3/4	144 1/2	-33	+1 1/2
Sept. 17.	6,216	32,891	144 3/4	143	143 3/4	+242	-1 1/2
Sept. 18.	4,825	33,203	143	142 1/2	142 3/4	+309	-3 1/2
Sept. 19.	5,429	33,306	144 1/2	142 1/2	143 1/4	+193	+3 1/2
Sept. 20.	7,046	33,037	145	143 1/4	143 1/4	+341	+1 1/2
Sept. 21.	11,169	34,842	145 1/2	143 1/2	145 1/2	+965	+1 1/2
Sept. 22.	11,272	34,447	146 3/4	145 3/4	145 3/4	-395	-1 1/2
Sept. 23.	10,417	34,444	146 1/4	144 1/4	144 1/4	-3	+7 1/2
Sept. 24.	6,760	34,851	146 3/4	145 3/4	145 3/4	+407	-1 1/2
Sept. 25.	9,581	34,060	145 3/4	143 3/4	143 3/4	+199	-1 1/2
Sept. 26.	12,697	36,345	143 1/4	142 1/4	142 1/4	+1,385	-2 1/2
Sept. 27.	8,120	37,063	143 3/4	142	142 3/4	+718	-1 1/2
Sept. 28.	6,601	37,439	143 3/4	142 1/4	143 1/4	+306	+1 1/2
Sept. 29.	10,319	38,037	143 3/4	141 1/2	142 3/4	+598	-1 1/2
Sept. 30.	4,961	38,323	142 3/4	141 3/4	142 3/4	+266	+1 1/2
Oct. 1.	5,013	38,316	143 1/2	142	143 1/4	-7	+1
Oct. 2.	7,236	38,132	142 3/4	141 3/4	141 3/4	-154	-1
Oct. 3.	10,356	38,465	144 1/2	142 1/2	144 1/4	+333	+2 1/2
Oct. 4.	12,893	38,671	145 3/4	143 3/4	143 3/4	+236	-1 1/2
Oct. 5.	8,162	38,967	145 1/4	143 3/4	145 3/4	+290	+1 1/2
Oct. 6.	10,187	38,842	146 1/2	143 3/4	143 3/4	-525	+3 1/2
Oct. 7.	16,637	38,671	148 3/4	146 1/2	147 1/4	+129	+1 1/2
Oct. 8.	13,160	38,387	149	147 3/4	147 3/4	-184	-1 1/2
Oct. 9.	10,403	38,610	148 1/2	146 1/2	146 3/4	+223	-1 1/2
Oct. 10.	16,241	40,528	150	146 1/4	146 1/4	+1,745	+2 1/2
Oct. 11.	12,679	40,054	150 3/4	145 3/4	145 3/4	-301	-1
Oct. 12.	14,711	40,601	149 3/4	145 3/4	145 3/4	+607	-5 1/2
Oct. 13.	9,702	42,245	149 1/2	147 1/2	147 1/2	+1,587	-9 1/2

104 STATISTICAL BULLETIN 31, U. S. DEPT. OF AGRICULTURE

TABLE 25.—Daily volume of trading, open commitments, high, low, and closing prices of May wheat futures on the Chicago Board of Trade, January 3, 1921, to December 31, 1920—Continued

1927 MAY WHEAT FUTURE—Continued

Year and date	Volume of trading	Open commitments	Range in price		Closing price	Net change from previous day	
			High	Low		Open commitments	Closing price
1920							
	1,000 bush.	1,000 bush.	Cents	Cents	Cents	1,000 bush.	Cents
Oct. 27.....	14,455	43,020	148	146 3/4	147 3/4-18	+772	+ 1 1/2
Oct. 28.....	13,593	41,344	148 1/2	146 3/4	147 3/4-24	+1,324	- 1 1/2
Oct. 29.....	8,546	44,853	148 1/2	146 3/4	147 3/4-4 1/2	+500	- 1 1/2
Oct. 30.....	21,325	44,944	147 3/4	145 1/2	145 1/2-3 1/2	+91	-2 3/8
Nov. 1.....	10,921	45,744	145 1/2	143 3/4	141 1/2-3 1/2	+800	- 5/8
Nov. 3.....	14,259	47,623	144 1/2	143 3/4	141 1/2-2 1/2	+1,770
Nov. 4.....	15,217	47,610	145 1/2	143 3/4	145 1/2-3 1/2	+93	+ 5/8
Nov. 5.....	16,950	47,930	146	143 3/4	145 1/2-5 1/2	+320	+ 1 1/2
Nov. 6.....	7,975	48,280	146 1/2	145	145 1/2-1 1/2	+333	- 1 1/2
Nov. 8.....	14,310	48,177	147 1/2	146 3/4	146 1/2-2 1/2	-112	+ 1 1/2
Nov. 9.....	8,342	48,303	146 3/4	145 3/4	146 1/2-5 1/2	+210	- 1 1/2
Nov. 9.....	9,700	49,317	146 3/4	145 3/4	145 3/4-1 1/2	-76	-1 1/2
Nov. 12.....	25,108	50,730	144 1/2	142 1/2	142 1/2-1 1/2	+2,413	- 3
Nov. 13.....	21,380	51,080	142 1/2	140 1/2	140 1/2-2 1/2	+350	-1 1/2
Nov. 15.....	19,375	52,030	141 1/2	140	141-1 1/2	+953	+ 1 1/2
Nov. 18.....	25,204	53,975	141 1/2	139 1/2	139 1/2-5 1/2	+1,936	+ 1 1/2
Nov. 17.....	34,880	55,702	139 1/2	137 1/2	138 3/4-7 1/2	+1,817	- 3 1/2
Nov. 15.....	24,294	56,658	140	138 3/4	139 1/2-5 1/2	+866	+ 3 1/2
Nov. 19.....	37,549	61,564	140	139 1/2	137 1/2-1 1/2	+4,886	-2 1/2
Nov. 20.....	19,671	61,988	137 3/4	136 1/2	137 3/4-7 1/2	+444	+ 1 1/2
Nov. 22.....	26,658	62,362	139	137 3/4	138 1/2-30	+374	+1 1/2
Nov. 23.....	40,562	64,312	139 1/2	137 1/2	137 1/2-5 1/2	+1,980	-1 1/2
Nov. 24.....	33,568	66,406	138 1/2	136 3/4	138 1/2-4 1/2	+2,064	+1 1/2
Nov. 26.....	31,321	67,310	140 1/2	139	140-10 1/2	+901	+1 1/2
Nov. 27.....	22,406	67,985	139 1/2	138 1/2	139-30 1/2	+675	-1
Nov. 29.....	23,888	69,630	139 1/2	138 1/2	138 1/2-7 1/2	+1,684	- 3 1/2
Nov. 30.....	29,710	72,082	139 1/2	137 1/2	137 1/2-7 1/2	+2,443	-1
Dec. 1.....	43,120	73,041	139 1/2	137 1/2	137 1/2-6	+989	+1 1/2
Dec. 2.....	47,884	72,306	141 1/2	138 1/2	141 1/2-1 1/2	-645	+1 1/2
Dec. 3.....	30,414	73,010	141 1/2	139 1/2	140 3/4-4 1/2	+644	- 3 1/2
Dec. 4.....	28,111	71,855	141 3/4	140	141 1/2-5 1/2	-1,185	+1 1/2
Dec. 6.....	28,638	72,311	142 1/2	141	141 1/2-3 1/2	+456	- 1 1/2
Dec. 7.....	27,765	70,350	141 3/4	140 3/4	140 3/4-3 1/2	-1,055	- 3 1/2
Dec. 8.....	23,688	69,927	141 1/2	139 1/2	140 3/4-8 1/2	-420
Dec. 9.....	17,270	70,761	140 3/4	140	140 3/4-5 1/2	+834	- 1 1/2
Dec. 10.....	37,612	74,657	140	138 1/2	139 1/2-1 1/2	+3,896	-1 1/2
Dec. 11.....	18,670	75,175	139 1/2	138 1/2	138 1/2-7 1/2	+618	- 3 1/2
Dec. 13.....	30,923	77,223	139 1/2	137 3/4	139 1/2-1 1/2	+2,018	+ 3 1/2
Dec. 14.....	24,658	70,001	138 1/2	137 1/2	138 1/2-5 1/2	+1,778	- 7 1/2
Dec. 15.....	30,453	77,023	140 1/2	138 1/2	140-40 1/2	-1,078	+1 1/2
Dec. 16.....	24,651	78,289	140 1/2	139	139-30 1/2	+1,263	-1
Dec. 17.....	17,161	78,812	139 1/2	138 1/2	138 1/2-30	+550	- 1 1/2
Dec. 18.....	13,566	77,178	139 1/2	138 1/2	139 1/2-4 1/2	-1,667	+ 3 1/2
Dec. 20.....	12,623	76,702	140 1/2	139 1/2	139 1/2-1 1/2	-473	- 1 1/2
Dec. 21.....	41,948	75,828	142	139 1/2	141 1/2-12	-1,174	+2 1/2
Dec. 22.....	30,244	75,375	141 1/2	140 1/2	140 1/2-3 1/2	-153	-1 1/2
Dec. 23.....	14,261	75,563	141 1/2	140 1/2	140 1/2-5 1/2	+158	- 1 1/2
Dec. 24.....	5,484	75,808	140 1/2	140 1/2	140 1/2-3 1/2	+245	+ 3 1/2
Dec. 27.....	16,090	76,170	141 1/2	140 1/2	141 1/2-2 1/2	+362	+ 3 1/2
Dec. 28.....	30,087	76,587	141 1/2	139 1/2	138 1/2-1 1/2	+417	-2 3/8
Dec. 29.....	31,513	76,058	138 1/2	137 1/2	138 1/2-5 1/2	-529	+ 1 1/2
Dec. 30.....	21,645	77,324	139 1/2	138 1/2	139-30 1/2	+1,286	+ 1 1/2
Dec. 31.....	21,372	77,910	138 1/2	137 3/4	138 1/2-3 1/2	+802	- 3 1/2
1921							
Jan. 3.....	13,353	78,303	138 1/2	137 1/2	138 1/2-14	+477	- 1 1/2
Jan. 4.....	44,921	78,672	137 1/2	136 1/2	136 1/2-7 1/2	+279	-1 1/2
Jan. 5.....	19,567	77,621	137 1/2	136 1/2	137-7 1/2	-1,051	+ 1 1/2
Jan. 6.....	18,608	77,569	138	137	137 1/2-3 1/2	-60	+ 5 1/2
Jan. 7.....	36,764	77,592	139 1/2	137 1/2	138 1/2-7 1/2	+337	+1 1/2
Jan. 8.....	20,277	78,292	139 1/2	138 1/2	138 1/2-8 1/2	+400	- 1 1/2
Jan. 10.....	13,834	78,403	139 1/2	138 1/2	138 1/2-5 1/2	+111	+ 1 1/2
Jan. 11.....	13,016	78,307	138 1/2	138	138 1/2-14	-36	- 3 1/2
Jan. 12.....	37,637	78,143	140 1/2	138 1/2	140-10 1/2	-3,224	+1 1/2
Jan. 13.....	21,423	76,271	140 1/2	139 1/2	139 1/2-7 1/2	+128	- 3 1/2
Jan. 14.....	16,511	74,195	139 1/2	138 1/2	138 1/2-30	-1,076	- 3 1/2
Jan. 15.....	12,068	73,557	139 1/2	138 1/2	139 1/2-7 1/2	-638	+ 1 1/2
Jan. 17.....	8,342	73,273	140	139 1/2	139 1/2-1 1/2	-284	- 1 1/2
Jan. 18.....	19,890	73,183	140 1/2	139 1/2	140 1/2-5 1/2	-90	+1 1/2
Jan. 19.....	17,790	73,357	140 1/2	139 1/2	139 1/2-7 1/2	+174	- 3 1/2

TABLE 25.—Daily volume of trading, open commitments, high, low, and closing prices of May wheat futures on the Chicago Board of Trade, January 3, 1921, to December 31, 1929—Continued

1927 MAY WHEAT FUTURE—Continued

Table with 8 columns: Year and date, Volume of trading, Open commitments, Range in price (High/Low), Closing price, and Net change from previous day (Open commitments/Closing price). Data spans from Jan 20, 1927 to Apr 13, 1929.

TABLE 25.—Daily volume of trading, open commitments, high, low, and closing prices of May wheat futures on the Chicago Board of Trade, January 3, 1921, to December 31, 1929—Continued

1927 MAY WHEAT FUTURE—Continued

Year and date	Volume of trading	Open commitments	Range in price		Closing price	Net change from previous day	
			High	Low		Open commitments	Closing price
1927							
Apr. 14.....	17,665	49,048	132 ³ / ₄	132	132 ³ / ₄ -3 ¹ / ₄	-1,319	+1 ¹ / ₂
Apr. 16.....	16,150	49,118	132 ³ / ₄	131 ³ / ₄	132 ³ / ₄ -3 ¹ / ₄	+70	-----
Apr. 18.....	16,167	47,582	133 ¹ / ₄	132 ³ / ₄	133-33 ¹ / ₄	-1,576	+3 ¹ / ₂
Apr. 19.....	14,841	46,061	134 ¹ / ₄	132 ³ / ₄	133 ¹ / ₄ -7 ¹ / ₈	-618	+3 ¹ / ₄
Apr. 20.....	14,813	47,281	133 ¹ / ₄	132 ³ / ₄	133-33 ¹ / ₄	+320	-3 ¹ / ₄
Apr. 21.....	22,850	42,940	135	133 ¹ / ₄	134 ¹ / ₄ -3 ¹ / ₄	-3,338	+1 ¹ / ₂
Apr. 22.....	12,224	42,904	134 ¹ / ₂	133 ³ / ₄	133 ³ / ₄ -3 ¹ / ₄	-42	-3 ¹ / ₄
Apr. 23.....	9,355	42,058	134 ¹ / ₂	133 ³ / ₄	133 ³ / ₄ -7 ¹ / ₈	-818	-1 ¹ / ₂
Apr. 25.....	11,636	40,198	135 ¹ / ₄	133 ³ / ₄	133 ³ / ₄ -3 ¹ / ₄	-1,868	-1 ¹ / ₂
Apr. 26.....	6,779	38,716	133 ¹ / ₄	133 ³ / ₄	133 ³ / ₄ -1 ¹ / ₂	-1,482	-1 ¹ / ₂
Apr. 27.....	16,197	31,828	135 ¹ / ₄	133 ¹ / ₄	134 ¹ / ₄ -3 ¹ / ₄	-3,889	+7 ¹ / ₈
Apr. 28.....	11,474	32,114	135 ¹ / ₄	131	134 ¹ / ₄ -3 ¹ / ₄	-2,714	+3 ¹ / ₂
Apr. 29.....	10,148	27,150	137	135 ¹ / ₄	136 ¹ / ₄ -3 ¹ / ₄	-4,961	+2
Apr. 30.....	11,254	23,618	138	135 ¹ / ₄	135 ¹ / ₄ -7 ¹ / ₈	-3,832	-1 ¹ / ₂
May 2.....	12,741	19,774	138 ³ / ₄	135 ¹ / ₄	137 ¹ / ₄ -3 ¹ / ₄	-3,844	+2 ¹ / ₂
May 3.....	6,850	18,504	139 ¹ / ₄	135 ¹ / ₄	139 ¹ / ₄ -1 ¹ / ₂	-1,270	+1 ¹ / ₂
May 4.....	4,228	17,712	140 ¹ / ₄	138 ³ / ₄	139 ¹ / ₄ -3 ¹ / ₄	-792	-1 ¹ / ₂
May 5.....	9,712	16,837	141 ¹ / ₄	139 ¹ / ₄	141 ¹ / ₄ -7 ¹ / ₈	-1,655	+2 ¹ / ₂
May 6.....	6,088	14,678	142 ¹ / ₄	139 ¹ / ₄	141 ¹ / ₄ -3 ¹ / ₄	-1,370	-1 ¹ / ₂
May 7.....	5,329	11,466	142 ¹ / ₄	139	142-12 ¹ / ₄	-272	+3 ¹ / ₄
May 9.....	4,456	13,029	144 ¹ / ₂	141 ¹ / ₄	144-14 ¹ / ₂	-1,347	+2 ¹ / ₂
May 10.....	4,646	12,182	144 ¹ / ₂	141	144 ¹ / ₂ -12	-877	-2 ¹ / ₂
May 11.....	2,870	11,801	142 ³ / ₄	140 ³ / ₄	144 ¹ / ₂ -2 ¹ / ₂	-381	-1 ¹ / ₂
May 12.....	2,369	11,492	142 ³ / ₄	140 ³ / ₄	144 ¹ / ₂ -3 ¹ / ₄	-300	-----
May 13.....	1,654	11,072	142 ³ / ₄	141 ¹ / ₂	142	-420	+4 ¹ / ₂
May 14.....	615	10,988	142 ³ / ₄	142	142-12 ¹ / ₄	-81	-----
May 16.....	2,566	10,179	142 ¹ / ₄	140	140-10 ¹ / ₄	-809	-1 ¹ / ₂
May 17.....	1,656	10,002	141 ¹ / ₄	139 ³ / ₄	140 ³ / ₄ -4 ¹ / ₂	-177	-3 ¹ / ₄
May 18.....	2,295	9,296	143	140 ¹ / ₄	142 ¹ / ₄ -7 ¹ / ₈	-706	+1 ¹ / ₂
May 19.....	1,548	8,848	143 ¹ / ₂	142 ¹ / ₄	142 ¹ / ₄ -6	-458	+4 ¹ / ₂
May 20.....	1,887	8,482	143 ¹ / ₂	142 ¹ / ₄	142 ¹ / ₄ -3 ¹ / ₄	-306	-1 ¹ / ₂
May 21.....	1,916	7,951	144 ¹ / ₂	142 ¹ / ₄	144 ¹ / ₂ -1 ¹ / ₂	-481	+1 ¹ / ₂
May 23.....	3,433	6,708	147	141	146 ¹ / ₂ -3 ¹ / ₄	-1,213	+2 ¹ / ₂
May 24.....	4,219	6,174	152	146 ¹ / ₂	151 ¹ / ₄ -3 ¹ / ₄	-1,534	+5 ¹ / ₂
May 25.....	2,088	4,171	155	149	150 ¹ / ₄ -3 ¹ / ₄	-1,003	-2 ¹ / ₂
May 26.....	1,115	3,657	153	149 ¹ / ₂	149 ¹ / ₂ -6 ¹ / ₄	-514	+1 ¹ / ₂
May 27.....	1,374	3,061	154 ¹ / ₂	151 ¹ / ₄	154 ¹ / ₂	-593	+3 ¹ / ₂
May 28.....	1,351	2,618	154 ¹ / ₂	153 ¹ / ₄	153 ¹ / ₂ -3 ¹ / ₄	-446	-3 ¹ / ₄
May 31.....	2,950	15631	156 ¹ / ₄	148 ¹ / ₄	146 ¹ / ₄ -47 ¹ / ₄	-2,618	-6 ¹ / ₄

1928 MAY WHEAT FUTURE

1927							
July 15.....	10	10	(?)	(?)		+10	-----
July 18.....		10					-----
July 19.....		10					-----
July 20.....	5	15	147 ¹ / ₄	147 ¹ / ₄		+5	-----
July 21.....	5	20	146 ³ / ₄	146 ³ / ₄		+5	-----
July 22.....		20					-----
July 23.....	5	25	(?)	(?)		+5	-----
July 25.....		25					-----
July 26.....	15	40	147 ¹ / ₂	147 ¹ / ₂		+15	-----
July 27.....	25	40	148 ³ / ₄	148 ³ / ₄			-----
July 28.....	10	45	148	148		+5	-----
July 29.....	35	75	146	145 ¹ / ₂		+30	-----
July 30.....		75					-----
Aug. 1.....	25	95	145	146		+20	-----
Aug. 2.....	91	141	147 ¹ / ₄	146 ¹ / ₄		+46	-----
Aug. 3.....		141	146	145 ³ / ₄			-----
Aug. 4.....		141					-----
Aug. 5.....	5	146	147 ³ / ₄	147 ³ / ₄		+5	-----
Aug. 6.....		146					-----
Aug. 8.....	4	148	(?)	(?)		+2	-----
Aug. 9.....		148					-----
Aug. 10.....		148					-----

* No official quotations recorded.

TABLE 25.—Daily volume of trading, open commitments, high, low, and closing prices of May wheat futures on the Chicago Board of Trade, January 3, 1921, to December 31, 1929—Continued

1928 MAY WHEAT FUTURE—Continued

Year and date	Volume of trading	Open commitments	Range in price		Closing price	Net change from previous day	
			High	Low		Open commitments	Closing price
	1,000 bush.	1,000 bush.	Cents	Cents	Cents	1,000 bush.	Cents
Aug. 11 1927		143					
Aug. 12	15	145	151½	151½			
Aug. 13	10	153	151	152½			+5
Aug. 15	12	161	152½	152½			+8
Aug. 16	35	191	153½	152½			+30
Aug. 17	26	202	152½	151½			+11
Aug. 18	360	472	153	150½	150½		+270
Aug. 19	260	722	150½	150½			+250
Aug. 20		722					
Aug. 22	400	1,097	150½	150½			+375
Aug. 23	70	1,137	130	149½			+40
Aug. 24	61	1,163	138	145½			+26
Aug. 25	120	1,163	145½	143½			
Aug. 26	170	1,218	147	147			+85
Aug. 27	40	1,283	147½	147½			+35
Aug. 29	140	1,318	144½	143½			+25
Aug. 30	221	1,393	144½	142			+75
Aug. 31	366	1,573	143½	142½			+180
Sept. 1	110	1,633	143½	143			+50
Sept. 2	58	1,669	144½	143½	144½		+16
Sept. 3	70	1,729	142½	142			+60
Sept. 6	10	1,719	(?)	(?)			-10
Sept. 7	95	1,694	142½	142½			-25
Sept. 8	75	1,738	142½	142½			+41
Sept. 9	100	1,714	143½	143½			-24
Sept. 10	62	1,763	141½	140½	140½		+31
Sept. 12	60	1,793	140½	138½			+30
Sept. 13	160	1,810	136½	135			+15
Sept. 14	150	1,840	138	136½			+30
Sept. 15	185	2,005	136½	136½			+165
Sept. 16	15	2,000	135½	135			-5
Sept. 17	35	1,975	137½	134½			-25
Sept. 19	155	2,015	135	134½			+10
Sept. 20	613	2,364	136½	134½	136½		+340
Sept. 21	35	2,359	134½	131½			-5
Sept. 22	321	2,604	134½	133½	133½-78		+245
Sept. 23	282	2,677	137½	131½	133½		+73
Sept. 24	890	3,691	137½	131½	137½-12		+414
Sept. 26	924	3,629	137	135½	135½b		+538
Sept. 27	1,174	4,611	135½	134½	135½=b		+115
Sept. 28	400	4,271	136½	135½	135½a		+227
Sept. 29	969	4,514	135½	131½	135½		+243
Sept. 30	727	4,704	135½	135	135½		+192
Oct. 1	822	4,818	130	131½	131½		+142
Oct. 3	2,650	5,705	135½	133½	133½		+857
Oct. 4	2,409	6,446	126½	131½	136½-56		+138
Oct. 5	1,208	6,796	136½	135½	136½-84		+350
Oct. 6	1,128	6,958	136½	135½	136½-78		+142
Oct. 7	2,508	7,878	137	130½	136½		+040
Oct. 8	1,201	8,325	137	136½	136½-137		+447
Oct. 9	1,375	8,813	137½	136½	137		+488
Oct. 10	2,060	9,349	130½	133½	135½-79		+530
Oct. 11	1,412	9,763	136½	135½	136½		+414
Oct. 14	1,143	9,905	137	136½	136½-78		+142
Oct. 15	1,417	10,295	137½	136½	136½		+300
Oct. 17	3,407	11,330	136½	134½	134½		+1,035
Oct. 18	6,093	12,199	135½	132½	132½-78		+609
Oct. 19	5,473	13,711	132½	131	131		+1,512
Oct. 20	4,293	14,578	132½	130½	130½-78		+607
Oct. 21	6,549	14,931	130½	128	128½		+353
Oct. 22	3,941	15,076	128½	127½	127½-78		+145
Oct. 21	7,695	16,128	128½	126½	126½		+1,032
Oct. 23	6,990	16,764	130½	128½	129½-74		+636
Oct. 24	5,828	16,317	130½	129½	130½-74		+447
Oct. 27	4,217	17,082	131	130	130½-74		+715
Oct. 28	3,892	17,880	130½	129	129½-76		+818
Oct. 29	5,750	17,917	132½	129	131½-74		+67
Oct. 31	8,542	17,880	132	130½	131½-74		-38
Nov. 1	3,710	18,040	131½	130½	131		+104
Nov. 2	4,305	19,126	131½	130½	131½-74		+1,080
Nov. 3	4,933	20,860	131½	130½	131½-74		+1,764

TABLE 25.—Daily volume of trading, open commitments, high, low, and closing prices of May wheat futures on the Chicago Board of Trade, January 8, 1921, to December 31, 1929—Continued

1928 MAY WHEAT FUTURE—Continued

Year and date	Volume of trading	Open commitments	Range in price		Closing price	Net change from previous day	
			High	Low		Open commitments	Closing price
1927							
Nov. 4	4,950	21,831	131 3/8	129 7/8	130 1/2-3/8	+941	-13 1/2
Nov. 5	9,503	22,500	133 3/8	130 3/4	132 3/8-3/4	+675	+2 1/2
Nov. 7	5,639	23,485	133 1/2	131 1/4	132 1/4-133	+970	+1 1/4
Nov. 8	6,120	23,988	133 3/8	132	132-32 1/2	+603	-7 1/2
Nov. 9	6,393	25,485	132 1/2	131 1/2	131 1/2-132	+1,497	-1 1/2
Nov. 10	4,404	26,269	132 1/4	131 1/2	132-32 1/2	+784	+1 1/4
Nov. 12	8,510	27,370	134 1/8	133 1/2	134 1/8-1 1/2	+1,101	+2 1/2
Nov. 14	6,310	27,933	135	133 1/2	133 1/2-1 1/2	+563	-7 1/2
Nov. 15	7,514	29,024	135	133 3/8	134 1/8-1 1/2	+1,091	+1 1/2
Nov. 16	7,670	30,097	134 3/4	133 3/4	134 3/8-1 1/2	+1,071	-1 1/4
Nov. 17	6,430	30,416	135	134	134 1/2-1 1/2	+319	-1 1/2
Nov. 18	7,353	31,038	134 3/8	133 1/2	134-34 1/2	+642	-1 1/2
Nov. 19	5,811	31,651	134 1/2	133 3/4	133 3/4-5/8	+503	-1 1/2
Nov. 21	11,915	31,054	134 3/8	134	134 1/2-3/8	-597	+3 1/2
Nov. 22	14,173	32,861	136 1/8	134	136 1/8-1 1/2	+1,807	+2 1/2
Nov. 23	9,222	33,205	136 3/8	135 3/8	135 1/2-5/8	+344	-1 1/2
Nov. 25	11,600	34,056	135	133 3/4	134 3/8-1 1/2	+651	-1 1/2
Nov. 26	6,635	34,821	134 3/8	133 1/2	133 1/2-5/8	+465	-1 1/2
Nov. 28	12,990	36,654	134 1/2	134 1/2	134 1/2-3/8	+2,433	+3 1/2
Nov. 29	14,201	38,600	137 1/4	135 3/4	137 1/4-1 1/2	+1,736	-7 1/2
Nov. 30	16,470	42,020	138 1/2	132 1/2	138 1/2-1 1/2	+3,330	-1 1/2
Dec. 1	24,950	42,122	137 3/8	133 1/2	137 3/8-7/8	+102	+1 1/2
Dec. 2	13,795	42,592	135	134 1/4	134 1/4-7/8	+400	-1 1/2
Dec. 3	12,916	44,223	135 3/4	134 1/4	135 3/4-1 1/2	+1,643	+1 1/2
Dec. 5	19,033	44,999	135 1/2	133 3/8	135 1/2-134	+773	-1 1/2
Dec. 6	8,532	45,194	134 1/2	133 3/8	134 1/2-1 1/2	+105	+1 1/2
Dec. 7	6,418	45,749	135 1/2	134 3/8	135 1/2-1 1/2	+555	+1 1/2
Dec. 8	15,606	46,566	134 3/4	133 3/4	133 3/4-3/8	+841	-1 1/2
Dec. 9	8,161	47,961	134 3/8	133 1/2	133 1/2-134	+1,371	+1 1/2
Dec. 10	7,795	47,562	134 3/8	133 1/2	134 3/8-1 1/2	-399	+1 1/2
Dec. 12	9,833	49,181	131	131	133 1/8-1 1/2	+1,619	-1 1/2
Dec. 13	26,727	49,641	133 1/2	131 1/2	131 1/2-1 1/2	-140	-2 1/2
Dec. 14	15,007	50,022	131 1/2	130 3/4	130 3/4-131	+981	-1 1/2
Dec. 15	16,256	49,551	131 1/2	130	130-30 3/8	-471	-1 1/2
Dec. 16	13,692	50,298	130 3/8	129 3/8	130 1/4	+747	+1 1/2
Dec. 17	13,515	50,556	131	129 3/8	130 1/4-5/8	+238	+1 1/2
Dec. 19	11,813	50,253	131 1/2	130 1/4	131 1/2-3/8	-901	+1 1/2
Dec. 20	11,878	50,195	131 1/2	129 3/8	130 1/2-5/8	-60	-1 1/2
Dec. 21	9,979	51,327	130 1/2	129 3/8	130 1/2-1 1/2	+1,132	-1 1/2
Dec. 22	5,732	51,612	130 3/8	129 3/8	129 3/8-1 1/2	+285	-1 1/2
Dec. 23	17,216	52,500	129 3/8	128 3/8	128 3/8-1 1/2	+888	-1 1/2
Dec. 24	3,948	53,398	128 3/8	128 3/8	128 3/8-1 1/2	+938	-1 1/2
Dec. 27	7,349	54,313	128 3/8	128 3/8	128 3/8-1 1/2	+915	-1 1/2
Dec. 28	14,122	54,510	129 3/8	129 3/8	129 3/8-3/8	+197	+1 1/2
Dec. 29	18,430	55,020	130 3/8	129 3/8	130 3/8-1 1/2	+610	+1 1/2
Dec. 30	6,020	55,093	130 1/2	130	130 1/2-1 1/2	+73	-1 1/2
Dec. 31	10,377	55,328	131 1/2	130 3/8	131 1/2-1 1/2	+285	+1 1/2
1928							
Jan. 3	11,016	55,326	132 1/2	131 1/4	131 1/2-132	-2	+3 1/2
Jan. 4	7,145	55,009	132 1/2	131 3/8	131 3/8	-317	+1 1/2
Jan. 5	17,008	55,286	130 1/4	131	131-31 1/2	+277	-1 1/2
Jan. 6	8,246	55,961	131 3/8	130 1/4	131 1/2-1 1/2	+675	+1 1/2
Jan. 7	6,639	55,952	131 1/4	131 1/8	131 1/4-1 1/2	+21	-1 1/2
Jan. 9	8,838	55,715	131 1/2	130 3/8	130 3/4-7/8	-297	-1 1/2
Jan. 10	12,927	56,051	130 3/4	129 1/4	129 3/4	+330	-1 1/2
Jan. 11	14,160	56,351	130 3/4	128 3/4	130-30 3/8	+300	+1 1/2
Jan. 12	6,305	56,715	130 3/8	129 1/2	129 1/2-1 1/2	+364	-1 1/2
Jan. 13	10,177	57,095	131 1/4	130	130 1/2-3/8	+280	+1 1/2
Jan. 14	8,062	56,615	131 1/4	129 3/4	130 3/4-1 1/2	-480	-1 1/2
Jan. 15	6,312	57,181	130 1/2	129 1/4	130 1/4	+566	-1 1/2
Jan. 17	8,503	57,316	130 3/4	130	130 3/8-1 1/2	+135	+1 1/2
Jan. 18	5,448	57,543	130 3/4	130 1/4	130 1/4-3/8	+27	-1 1/2
Jan. 19	9,430	57,320	131 1/4	130 1/2	130 1/2-1 1/2	-221	+1 1/2
Jan. 20	14,684	58,469	132 3/8	130 3/8	131 1/2-132	-851	+1 1/2
Jan. 21	6,898	57,533	132 1/4	131 3/8	131 3/8-1 1/2	+1,064	-1 1/2
Jan. 22	10,162	58,590	132	131 1/4	131 1/4-3/8	-1,013	-1 1/2
Jan. 24	7,672	54,942	131 1/4	130 3/8	130 3/8-131	-648	-1 1/2
Jan. 25	11,164	55,216	130 3/4	129 3/4	130-30 3/8	+274	-1 1/2
Jan. 26	4,107	55,165	131	128 3/8	130 3/8-1 1/2	-51	+1 1/2

TABLE 25.—Daily volume of trading, open commitments, high, low, and closing prices of May wheat futures on the Chicago Board of Trade, January 3, 1921, to December 31, 1929—Continued

1928 MAY WHEAT FUTURE—Continued

Year and date	Volume of trading	Open commitments	Range in price		Closing price	Net change from previous day	
			High	Low		Open commitments	Closing price
1928	1,000 bush.	1,000 bush.	Cents	Cents	Cents	1,000 bush.	Cents
Jan. 27.....	10,746	54,107	130 ³ / ₄	129 ³ / ₄	130 ¹ / ₂ -7 ⁷ / ₈	-1,058	+7 ³ / ₄
Jan. 28.....	4,645	53,710	131 ¹ / ₄	130 ³ / ₄	130 ³ / ₄ -131	-307	+1 ³ / ₄
Jan. 30.....	7,175	54,195	130 ³ / ₄	130 ¹ / ₂	130 ¹ / ₂ -7 ⁷ / ₈	+485	-7 ¹ / ₄
Jan. 31.....	6,298	54,262	130 ³ / ₄	130	130 ¹ / ₂ -7 ⁷ / ₈	+107	-1 ¹ / ₄
Feb. 1.....	9,935	54,945	131 ¹ / ₄	130	131-31 ⁵ / ₈	+256	+7 ¹ / ₄
Feb. 2.....	8,623	55,607	131	130	130-30 ⁵ / ₈	+639	-1
Feb. 3.....	7,186	55,727	130 ¹ / ₂	129 ³ / ₄	129 ³ / ₄ -130	+120	-1 ¹ / ₄
Feb. 4.....	11,315	56,312	129 ¹ / ₂	128 ³ / ₄	129 ¹ / ₂ -1 ¹ / ₂	+585	-1 ¹ / ₄
Feb. 6.....	13,428	56,318	128 ³ / ₄	128 ³ / ₄	128 ³ / ₄ -7 ¹ / ₄	+6	-2 ¹ / ₄
Feb. 7.....	9,232	56,925	129 ³ / ₄	128 ³ / ₄	129-129 ¹ / ₂	-393	+1 ³ / ₄
Feb. 8.....	11,843	56,273	129 ¹ / ₂	128 ³ / ₄	129 ¹ / ₂ -7 ¹ / ₄	+345	+1 ¹ / ₄
Feb. 9.....	20,013	56,462	130 ¹ / ₂	129 ¹ / ₂	130 ¹ / ₂ -7 ¹ / ₄	+173	+1 ¹ / ₄
Feb. 10.....	13,134	55,569	130 ¹ / ₂	129 ¹ / ₂	129 ¹ / ₂ -7 ¹ / ₄	-683	-1 ¹ / ₄
Feb. 11.....	8,379	56,440	130 ³ / ₄	129 ³ / ₄	130 ³ / ₄ -7 ¹ / ₄	+571	+2 ¹ / ₄
Feb. 14.....	5,319	56,561	131 ¹ / ₄	130 ³ / ₄	130 ¹ / ₂ -7 ¹ / ₄	+391	+1 ³ / ₄
Feb. 15.....	5,861	56,635	130 ¹ / ₂	129 ¹ / ₂	130 ¹ / ₂ -7 ¹ / ₄	-166	-3 ¹ / ₄
Feb. 16.....	32,550	56,401	130 ³ / ₄	131 ¹ / ₄	133-133	-231	+2 ³ / ₄
Feb. 17.....	18,212	55,656	133 ¹ / ₄	131 ¹ / ₄	131 ¹ / ₄ -132	-745	-1 ¹ / ₄
Feb. 18.....	5,963	55,888	132 ³ / ₄	131 ¹ / ₄	132 ³ / ₄ -7 ¹ / ₄	+232	+5 ¹ / ₄
Feb. 20.....	15,748	56,595	134 ¹ / ₄	133 ¹ / ₄	133 ³ / ₄ -7 ¹ / ₄	+1,010	+1 ¹ / ₄
Feb. 21.....	14,392	56,616	134 ¹ / ₄	133 ³ / ₄	134 ¹ / ₄ -7 ¹ / ₄	-282	+2 ¹ / ₄
Feb. 23.....	17,791	56,000	135 ¹ / ₄	133 ³ / ₄	133 ³ / ₄ -7 ¹ / ₄	-500	+1 ³ / ₄
Feb. 24.....	12,336	56,391	130 ³ / ₄	133 ³ / ₄	131 ¹ / ₂ -7 ¹ / ₄	+541	+2 ¹ / ₄
Feb. 25.....	10,043	56,231	135 ³ / ₄	133 ³ / ₄	135 ³ / ₄ -7 ¹ / ₄	-1,450	-1 ¹ / ₄
Feb. 27.....	15,520	55,245	135 ³ / ₄	134 ¹ / ₄	134 ¹ / ₄ -7 ¹ / ₄	+6	+1 ¹ / ₄
Feb. 28.....	12,045	54,245	135 ³ / ₄	134 ¹ / ₄	134 ¹ / ₄ -7 ¹ / ₄	-1,003	-2 ¹ / ₄
Feb. 29.....	8,547	54,245	135	134 ¹ / ₄	134 ¹ / ₄ -7 ¹ / ₄	+103	+3 ¹ / ₄
Mar. 1.....	13,367	54,338	135 ³ / ₄	134 ¹ / ₄	134 ¹ / ₄ -7 ¹ / ₄	+193	-1 ¹ / ₄
Mar. 2.....	17,399	54,338	135 ³ / ₄	133 ³ / ₄	135 ³ / ₄ -7 ¹ / ₄	+291	+7 ¹ / ₄
Mar. 3.....	17,956	52,821	130 ¹ / ₂	130 ¹ / ₂	130 ¹ / ₂ -7 ¹ / ₄	-3,108	+1 ¹ / ₄
Mar. 5.....	20,315	50,913	138 ³ / ₄	130 ¹ / ₂	137 ¹ / ₂ -7 ¹ / ₄	-2,211	+1 ³ / ₄
Mar. 6.....	20,315	50,151	138 ³ / ₄	137	137 ¹ / ₂ -7 ¹ / ₄	-462	-4 ¹ / ₄
Mar. 7.....	11,269	48,506	138 ³ / ₄	137	138 ³ / ₄ -7 ¹ / ₄	-1,845	+1 ¹ / ₄
Mar. 8.....	17,303	48,889	138 ³ / ₄	137 ¹ / ₂	137 ¹ / ₂ -7 ¹ / ₄	-317	-1 ¹ / ₄
Mar. 9.....	25,654	48,211	138 ³ / ₄	135 ¹ / ₄	135 ¹ / ₄ -7 ¹ / ₄	-218	-1 ¹ / ₄
Mar. 10.....	13,421	48,568	136 ³ / ₄	135 ¹ / ₄	136-30 ¹ / ₈	-173	+3 ¹ / ₄
Mar. 12.....	11,750	48,255	137	135 ¹ / ₄	136 ³ / ₄ -7 ¹ / ₄	+217	+7 ¹ / ₄
Mar. 13.....	12,547	48,221	137 ³ / ₄	137 ³ / ₄	137 ³ / ₄ -7 ¹ / ₄	-2,031	+1 ¹ / ₄
Mar. 14.....	10,151	46,212	137 ³ / ₄	136 ³ / ₄	137 ³ / ₄ -132	+158	-1 ¹ / ₄
Mar. 15.....	7,872	46,370	137 ³ / ₄	136 ³ / ₄	137 ³ / ₄ -7 ¹ / ₄	-260	+2 ¹ / ₄
Mar. 16.....	17,839	46,264	138 ³ / ₄	136 ³ / ₄	137 ³ / ₄ -138	-260	+3 ¹ / ₄
Mar. 17.....	17,839	45,792	139 ³ / ₄	138 ³ / ₄	138 ³ / ₄ -7 ¹ / ₄	-260	+3 ¹ / ₄
Mar. 19.....	15,366	45,254	139 ³ / ₄	138 ³ / ₄	138 ³ / ₄ -7 ¹ / ₄	-538	-1 ¹ / ₄
Mar. 20.....	11,226	45,930	139 ¹ / ₂	138 ¹ / ₂	139-30 ¹ / ₈	+676	+5 ¹ / ₄
Mar. 21.....	23,122	46,043	140 ¹ / ₂	139 ¹ / ₂	139 ¹ / ₂ -7 ¹ / ₄	+113	+1 ¹ / ₄
Mar. 22.....	21,946	46,723	140 ¹ / ₂	138 ¹ / ₂	140 ¹ / ₂ -7 ¹ / ₄	+680	+3 ¹ / ₄
Mar. 23.....	21,339	46,556	141 ¹ / ₂	139 ¹ / ₂	139 ¹ / ₂ -5 ¹ / ₈	-167	+3 ¹ / ₄
Mar. 24.....	11,167	46,608	139 ¹ / ₂	138 ¹ / ₂	139 ¹ / ₂ -4 ¹ / ₈	+52	-1 ¹ / ₄
Mar. 26.....	14,162	46,043	140 ¹ / ₂	138 ¹ / ₂	139 ¹ / ₂ -140	+327	+5 ¹ / ₄
Mar. 27.....	11,901	46,799	140 ¹ / ₂	139 ¹ / ₂	139 ¹ / ₂ -7 ¹ / ₄	+146	-1 ¹ / ₄
Mar. 28.....	21,128	45,421	142	139 ¹ / ₂	141 ¹ / ₂ -142	-1,375	+2 ¹ / ₄
Mar. 29.....	24,627	44,123	143 ¹ / ₂	143 ¹ / ₂	143 ¹ / ₂ -7 ¹ / ₄	-1,298	+1 ¹ / ₄
Mar. 30.....	16,944	43,970	143 ¹ / ₂	142 ¹ / ₂	142 ¹ / ₂ -1 ¹ / ₄	-163	-1 ¹ / ₄
Mar. 31.....	12,870	43,038	144 ¹ / ₂	142 ¹ / ₂	142 ¹ / ₂ -7 ¹ / ₄	-632	+1 ¹ / ₄
Apr. 2.....	15,016	43,477	144	142 ¹ / ₂	142 ¹ / ₂ -7 ¹ / ₄	+420	+3 ¹ / ₄
Apr. 3.....	16,747	43,166	144	142	143 ¹ / ₂ -7 ¹ / ₄	-311	+1 ¹ / ₄
Apr. 4.....	17,282	43,265	145	143 ¹ / ₂	143 ¹ / ₂ -7 ¹ / ₄	+39	+3 ¹ / ₄
Apr. 5.....	16,161	42,348	143 ¹ / ₂	142 ¹ / ₂	142 ¹ / ₂ -7 ¹ / ₄	-857	-1 ¹ / ₄
Apr. 6.....	7,510	42,330	143 ¹ / ₂	142 ¹ / ₂	143 ¹ / ₂ -7 ¹ / ₄	+162	+7 ¹ / ₄
Apr. 7.....	6,686	42,657	144 ¹ / ₂	143 ¹ / ₂	143 ¹ / ₂ -144	-173	+4 ¹ / ₄
Apr. 10.....	5,443	41,714	144	143 ¹ / ₂	143 ¹ / ₂ -7 ¹ / ₄	-943	-7 ¹ / ₄
Apr. 11.....	27,135	38,126	148	145 ¹ / ₂	147 ¹ / ₂ -148	-3,688	+1 ³ / ₄
Apr. 12.....	22,228	34,720	150 ¹ / ₂	147 ¹ / ₂	149 ¹ / ₂ -1 ¹ / ₄	-3,406	+1 ¹ / ₄
Apr. 13.....	33,114	31,531	151 ¹ / ₂	148 ³ / ₄	151 ¹ / ₂ -7 ¹ / ₄	-150	+2 ¹ / ₄
Apr. 14.....	16,275	31,660	154 ³ / ₄	152 ¹ / ₂	154 ³ / ₄ -7 ¹ / ₄	-2,571	+2 ¹ / ₄
Apr. 15.....	11,477	31,280	157	153 ³ / ₄	156 ³ / ₄ -1 ¹ / ₄	-371	+2 ¹ / ₄
Apr. 16.....	11,200	29,857	156 ³ / ₄	154	154-51 ¹ / ₄	-1,432	-2 ¹ / ₄
Apr. 17.....	14,076	29,280	156 ³ / ₄	153 ³ / ₄	156 ³ / ₄ -4 ¹ / ₈	-1,668	+2 ¹ / ₄
Apr. 18.....	8,857	27,456	159 ¹ / ₂	157 ³ / ₄	157 ³ / ₄ -7 ¹ / ₄	-799	+1 ¹ / ₄
Apr. 19.....	5,894	26,620	157 ¹ / ₂	154 ¹ / ₂	154 ¹ / ₂ -155	-670	-2 ¹ / ₄
Apr. 21.....	5,933	26,070	154 ¹ / ₂	153 ¹ / ₂	153 ¹ / ₂ -7 ¹ / ₄	-550	-1 ¹ / ₄

110 STATISTICAL BULLETIN 31, U. S. DEPT. OF AGRICULTURE

TABLE 25.—Daily volume of trading, open commitments, high, low, and closing prices of May wheat futures on the Chicago Board of Trade, January 3, 1921, to December 31, 1929—Continued

1928 MAY WHEAT FUTURE—Continued

Year and date	Volume of trading	Open commitments	Range in price		Closing price	Net change from previous day	
			High	Low		Open commitments	Closing price
1928							
Apr. 23	4,013	25,544	150	154	151½-36	-426	+56
Apr. 24	4,068	24,646	156¼	153½	156-56¼	-908	+176
Apr. 25	8,686	22,873	160½	157½	159¼-160	-1,773	+331
Apr. 26	4,665	22,053	162	159½	159¼-34	-830	-34
Apr. 27	5,478	21,204	163½	160½	163½-34	-849	+331
Apr. 28	4,754	20,450	167¼	163½	167-67¼	-754	+334
Apr. 29	7,317	19,390	171½	166½	170-70¼	-1,060	+3
May 1	4,833	18,106	170	165	166¼-36	-1,284	-35½
May 2	4,014	17,444	167¾	160¾	161½-36	-662	-5
May 3	5,703	15,327	162½	156¾	160¼-167	-2,117	-496
May 4	2,513	14,711	158¼	161	156½-36	-610	-36
May 5	2,209	14,216	160¾	157½	160¼-½	-195	+33½
May 7	2,051	13,296	162	158½	159¼-26	-920	-26
May 8	1,565	12,731	160½	158¼	160¼-34	-565	+2½
May 9	1,242	12,153	161¼	158¼	158¼	-578	-29½
May 10	2,719	11,396	159¼	152	152-52¼	-787	-65½
May 11	2,930	10,610	154½	151½	153½-34	-736	+1
May 12	1,245	9,908	154¼	150	150¼-36	-642	-276
May 14	2,778	8,682	151½	148	148¾-149	-1,316	-196
May 15	1,596	7,281	151¼	149	151¼-36	-1,401	+23½
May 16	954	6,756	151½	149½	149½-½	-525	-2½
May 17	1,204	5,972	148	145½	145½-26	-734	-35½
May 18	1,420	4,822	148¾	147¼	147¾-34	-1,150	+23½
May 19	518	4,342	147¼	146¾	147¼b	-480	+5½
May 20	355	4,132	148	147	147½	-210	-96
May 22	951	3,188	149	147½	148½a	-644	+134
May 23	496	2,911	150½	148½	150½	-277	+134
May 24	324	2,642	152¼	150¾	151¼	-269	+196
May 25	511	2,491	151¼	149¼	149¼	-151	-2
May 26	333	2,414	150¼	147½	147½-36	-77	-2
May 28	717	2,409	147½	145½	147¼	-5	-34
May 29	1,332	1,429	148¼	144¼	144¼-½	-680	-25½
May 31	2,875		144	141	141-41½	-1,429	-33½

1929 MAY WHEAT FUTURE

1928							
Aug. 3	20	20	129¼	128¼		+20	
Aug. 4	5	25	128	128		+5	
Aug. 5		25					
Aug. 7		25					
Aug. 8	650	431	123¼	120¼	121¾-122	+406	
Aug. 9	1,104	730	124¼	122½	124¼	+290	+134
Aug. 10	1,692	1,848	120½	118	119¼-120	+1,118	-34¼
Aug. 11	917	2,095	130½	119¼	120½-56	+247	+56
Aug. 13	1,064	2,303	122	119¼	122	+205	+112
Aug. 14	1,826	2,861	123¼	122½	124½-26	+568	+23¼
Aug. 15	1,331	3,125	125	123	123½	+264	-156
Aug. 16	1,570	3,462	124¾	122	124¾	+337	+112
Aug. 17	1,113	3,671	125	123½	124½	+260	-34
Aug. 18	609	3,815	124½	123½	123½	+144	-26
Aug. 20	1,639	4,203	122¾	121¼	121½-122	+478	-156
Aug. 21	2,201	4,815	123¼	120½	120½	+522	-156
Aug. 22	2,858	5,941	121¼	120	121¾-34	+1,026	+134
Aug. 23	2,503	6,138	124½	122	124½-½	+297	+24¼
Aug. 24	2,821	7,027	123½	121½	123½-36	+859	-216
Aug. 25	1,658	7,493	123¼	121½	122½-123	+466	+56
Aug. 27	1,726	7,858	124	122¼	123½-124	+365	+1
Aug. 28	3,045	8,608	125½	122¼	125½-¼	+750	+114
Aug. 29	3,634	9,340	125½	123½	123½-56	+732	-156
Aug. 30	2,800	10,360	123¼	122¼	122¼-56	+1,020	-1
Aug. 31	3,081	11,400	123¼	122¼	123¼-¼	+1,040	+56
Sept. 1	1,309	11,782	123¼	121½	121½	+382	+56
Sept. 4	3,894	12,782	123	121½	121½-122	+1,000	-156
Sept. 5	2,555	13,646	121½	121½	121½-34	+864	-34
Sept. 6	2,534	14,677	122	121	121½	+1,031	+34
Sept. 7	2,702	15,530	122½	121½	122½	+853	+34
Sept. 8	2,800	16,735	122¼	120½	120½-36	+1,205	-25½

TABLE 25.—Daily volume of trading, open commitments, high, low, and closing prices of May wheat futures on the Chicago Board of Trade, January 3, 1921, to December 31, 1929—Continued

1929 MAY WHEAT FUTURE—Continued

Year and date	Volume of trading	Open commitments	Range in price		Closing price	Net change from previous day	
			High	Low		Open commitments	Closing price
1928	1,000 bush.	1,000 bush.	Cents	Cents	Cents	1,000 bush.	Cents
Sept. 10	7,504	18,651	121	119 3/4	119 3/4-120	+1,916	-3 3/4
Sept. 11	3,694	19,382	120 3/4	119 3/4	120 1/4-3/4	+731	+3 3/4
Sept. 12	3,344	20,144	120 3/4	119 3/4	120 3/4-1/2	+762	+3 3/4
Sept. 13	3,944	20,730	121 1/4	119 3/4	120 1/4-3/4	+586	-1 1/4
Sept. 14	3,088	21,332	121	120	120 3/4-121	+602	+3 3/4
Sept. 15	2,638	21,636	122	121	121 1/2	+304	+3 3/4
Sept. 17	2,938	22,384	122	120 3/4	121-21 1/2	+748	-3 3/4
Sept. 18	1,716	22,690	121	120 1/2	120 3/4	+306	-3 3/4
Sept. 19	4,328	23,263	122 1/2	120 3/4	121 3/4-3/4 =	+573	+1 1/2
Sept. 20	2,364	23,495	122 1/2	121 1/2	122 1/2-1/2 =	+232	+3 3/4
Sept. 21	9,284	24,385	126 3/4	121 3/4	125 3/4-126	+800	+3 3/4
Sept. 22	10,668	24,171	127 1/2	125 1/2	125 3/4-7/8	-214	-1 1/2
Sept. 24	5,546	24,019	127 1/2	125 1/2	125 3/4-7/8	-152	-1 1/2
Sept. 25	6,209	24,983	125 3/4	124	124 1/4-3/8	+964	-1 1/2
Sept. 26	5,122	25,619	125 3/4	123 3/4	125 1/2	+636	+1 1/4
Sept. 27	6,726	26,444	127 1/2	125 1/2	125 1/2-5/8	+825	-1 1/2
Sept. 28	3,590	26,780	125 3/4	125 1/2	125 1/2-1/2	+336	-1 1/2
Sept. 29	4,695	27,417	126 1/4	124 1/2	124 1/2-7/8	+637	-3 3/4
Oct. 1	5,887	28,307	125	123 3/4	123 3/4-7/8	+950	-1
Oct. 2	7,084	29,440	126 1/2	123 3/4	125 1/2-3/4	+1,073	+1 3/4
Oct. 3	5,087	30,792	126	124 3/4	124 3/4-7/8	+1,362	-1 1/2
Oct. 4	4,937	30,573	126	124 3/4	125 3/4-3/4	-219	+1 1/2
Oct. 5	5,622	30,774	126 3/4	125	125 3/4-126	+201	+1 1/2
Oct. 6	7,530	32,006	127 3/4	125 3/4	126 1/2-3/4	+1,232	+3 3/4
Oct. 8	7,234	32,684	127 3/4	125 1/2	125 3/4-3/4 =	+648	-1 1/2
Oct. 9	6,081	33,575	126 3/4	124 3/4	125 1/2-1/4	-921	-1 1/2
Oct. 10	9,723	35,491	124 3/4	123	123 3/4-3/4 =	+1,016	-1 1/2
Oct. 11	5,887	35,812	124 3/4	123 3/4	124 1/4-1/4 =	-321	+3 3/4
Oct. 13	3,764	36,547	124 3/4	123 1/2	123 1/2-3/8	-735	-1
Oct. 15	8,160	38,787	123 1/2	121 1/2	123 3/4-1/2	+2,240	+1 1/2
Oct. 16	5,173	39,524	124 1/2	123 1/4	124-24 1/2	+737	+1 1/2
Oct. 17	4,042	39,649	124 1/2	123	123 1/2-7/8	-125	-3 3/4
Oct. 18	4,444	39,709	123 1/2	122 3/4 =	122 3/4 =	+60	-1 1/2
Oct. 19	4,363	40,313	123 1/2	122 1/4	122 1/2-3/8	+604	-1 1/2
Oct. 20	7,435	41,319	121 1/2	120 3/4	120 3/4-7/8	+1,506	-1 1/2
Oct. 22	10,973	43,572	120 3/4 =	119 3/4	120 1/2-3/8	+1,733	-1 1/2
Oct. 23	6,855	43,805	121 1/2	120 1/4 =	121 1/2-1/2	+233	+1 1/2
Oct. 24	5,580	43,169	121 1/2	120 1/2	120 1/2	-636	-3 3/4
Oct. 25	3,081	43,556	121 1/2	120 3/4	121-21 1/2	+187	+1 1/2
Oct. 26	5,707	44,204	122 1/4	121 1/2	121 1/2-5/8	+848	+1 1/2
Oct. 27	16,287	44,174	120 3/4	122	125 1/2-3/4	-30	+3 3/4
Oct. 29	9,787	44,200	120 1/4	124 1/2	124 1/2-3/4	+116	-1 1/2
Oct. 30	8,323	45,134	125 3/4	123 3/4	123 3/4-1/2	+844	-1 1/2
Oct. 31	6,380	45,646	124 1/2	122 3/4	123 3/4-7/8	+512	+3 3/4
Nov. 1	4,474	45,539	125	123 3/4	123 3/4-124	-107	+1 1/2
Nov. 2	3,398	46,073	124 1/2	123 3/4	123 3/4-124	+534	-1 1/2
Nov. 3	8,364	45,938	124 1/2	122	122 1/2-3/8	-137	-1 1/2
Nov. 5	8,088	46,035	123 3/4	121 1/2	123 1/2-1/4	+099	+1 1/2
Nov. 7	10,745	49,012	123	120 3/4	121 1/2-3/8	+2,077	-1 1/2
Nov. 8	7,272	50,391	122 1/2 =	120 3/4	122 1/2	+1,379	+3 3/4
Nov. 9	7,264	50,329	123 1/2	122 1/2	123 3/4-7/8	-65	+3 3/4
Nov. 10	5,262	50,843	123 1/2	122	122-22 1/2	+517	-3 3/4
Nov. 13	7,219	53,003	123 1/2	121 3/4	122 3/4-123	+2,100	+1 1/2
Nov. 14	12,868	55,482	124 1/2	123 1/2 =	123 1/2 =	+2,479	+1 1/2
Nov. 15	15,462	58,018	125 3/4	123	124-24 1/2	+2,536	+1 1/2
Nov. 16	6,940	59,570	124 3/4	123 1/2	124 1/2 =	+1,552	+1 1/2
Nov. 17	4,893	60,876	124 1/2	123 1/2	123 3/4-3/4 =	+1,306	-1 1/2
Nov. 19	8,492	63,690	123 3/4 =	122 3/4	123 1/2-1/4	+2,714	+1 1/2
Nov. 20	8,742	66,149	124	123 3/4	123 3/4-7/8	+2,550	+3 3/4
Nov. 21	10,827	67,806	124 3/4	123 1/2	124 1/4-1/4	+1,357	+3 3/4
Nov. 22	15,663	69,483	125	123 3/4 =	123 3/4-124	+1,977	-1 1/2
Nov. 23	15,948	73,211	124 3/4 =	123 3/4	123 3/4-1/2	+3,728	-1 1/2
Nov. 24	10,076	75,146	124	122 3/4	123-23 1/2	+1,935	-1 1/2
Nov. 26	12,700	77,060	123 3/4	122 3/4	123 3/4-3/4	+2,820	+3 3/4
Nov. 27	14,567	79,822	124 1/4	123	123 1/2	+1,956	+1 1/2
Nov. 28	17,569	83,822	123 1/4	122 3/4	122 3/4-23	+3,900	-1 1/2
Nov. 30	24,235	91,541	122 3/4	122	122 1/2-1/4	+8,019	-3 3/4
Dec. 1	20,337	98,396	124 1/2	122 1/2	123 3/4-124	+1,555	+1 3/4
Dec. 3	15,948	93,034	124 1/2	123 1/2	123 1/2-3/8	-362	-1 1/2
Dec. 4	9,524	94,790	123 3/4	123	123 1/2-3/8	+1,750	-1 1/2
Dec. 5	17,191	96,897	123 3/4	122	122-22 1/2	+2,107	-1 1/2

112 STATISTICAL BULLETIN 31, U. S. DEPT. OF AGRICULTURE

TABLE 25.—Daily volume of trading, open commitments, high, low, and closing prices of May wheat futures on the Chicago Board of Trade, January 3, 1921, to December 31, 1929—Continued

1920 MAY WHEAT FUTURE—Continued

Year and date	Volume of trading	Open commitments	Range in price		Closing price	Net change from previous day	
			High	Low		Open commitments	Closing price
1925							
Dec. 6.	12,026	85,405	122½	121½	122½-½	1,608	+36
Dec. 7.	25,298	150,222	123½	121	121½-½	1,817	-32
Dec. 10.	18,209	101,218	121½	120½	120½-½	1,501	-36
Dec. 11.	18,876	102,019	122½	120½	122-½	1,501	+13
Dec. 12.	13,536	101,973	122½	121½	121½-¾	1,466	-24
Dec. 13.	14,477	101,904	122½	121½	121½-¾	1,466	+17
Dec. 14.	9,183	102,127	122½	121½	122-½	1,422	+14
Dec. 15.	9,252	102,540	122½	121½	121½-¾	1,422	-24
Dec. 17.	9,240	103,976	121½	120½	121-¾	1,427	-16
Dec. 18.	8,825	104,593	121½	120½	120½-¾	1,422	-16
Dec. 19.	18,680	105,645	121½	120½	121½-¾	1,417	+7½
Dec. 20.	7,517	105,935	121½	121½	121½-¾	1,400	-32
Dec. 21.	4,921	106,209	121½	121½	121½-¾	1,427	+16
Dec. 22.	3,934	106,433	121½	121½	121½-¾	1,424	-16
Dec. 24.	5,318	107,264	121½	120½	120½-¾	1,421	-32
Dec. 26.	11,597	108,277	121½	120½	121½-¾	1,403	+13
Dec. 27.	8,149	108,911	121½	120½	120½-¾	1,434	-36
Dec. 28.	19,020	110,127	120½	119½	120½-¾	1,216	+1
Dec. 29.	25,058	110,674	120½	118½	118½-¾	1,547	-1½
Dec. 31.	24,631	112,671	118½	117½	118½-¾	1,937	-----
1929							
Jan. 2.	14,392	111,912	119½	118½	118½-¾	1,759	+16
Jan. 3.	20,825	112,236	118½	117½	118½-¾	1,924	-32
Jan. 4.	33,457	109,925	117½	116½	116½-¾	2,311	-1½
Jan. 5.	37,308	108,857	117½	115½	116½-¾	1,038	-32
Jan. 7.	20,044	107,791	116½	115½	116½-¾	1,003	+36
Jan. 8.	19,575	106,509	117½	116½	117½-¾	1,285	+1
Jan. 9.	28,046	104,490	119½	117½	119½-¾	2,019	+13½
Jan. 10.	39,362	100,016	121½	118½	121½-¾	4,474	+12½
Jan. 11.	10,213	99,796	120½	118½	120½-¾	220	-4½
Jan. 12.	34,416	94,976	123½	120½	122-¾	4,820	+2½
Jan. 14.	22,583	95,474	121	122½	122½	4,466	+36
Jan. 15.	19,979	94,910	122½	121½	122-½	4,536	-36
Jan. 16.	19,214	91,323	123½	121½	121½-¾	4,896	+13½
Jan. 17.	18,487	92,672	124	123½	123½-¾	4,651	+13
Jan. 18.	28,118	91,114	125½	123½	124½-¾	4,858	+31½
Jan. 19.	23,720	89,246	126	124½	124½-¾	4,868	-36
Jan. 21.	22,591	88,940	126	124½	126½-¾	4,306	+11½
Jan. 22.	50,742	84,481	128½	125½	128½-¾	4,419	+21½
Jan. 23.	54,314	85,523	130½	128	128½-¾	4,632	+16
Jan. 24.	37,306	84,571	129½	127½	128½-¾	4,952	+2½
Jan. 25.	31,097	85,567	130½	128½	128½-¾	4,936	+1
Jan. 26.	15,914	85,350	130½	128½	128½-¾	4,157	-1½
Jan. 28.	31,917	85,970	128½	126½	126½-¾	4,620	-16
Jan. 29.	34,113	86,400	129½	125	125½-¾	4,430	-16
Jan. 30.	29,756	86,719	127½	125½	127½-¾	4,319	+16
Jan. 31.	23,713	85,342	128½	127½	127½-¾	4,377	-1½
Feb. 1.	24,814	85,952	129½	126½	129-¾	4,610	+17½
Feb. 2.	20,415	85,601	129½	128-¾	128-¾	4,351	-1
Feb. 4.	18,044	87,384	128½	127½	128½-¾	4,783	+36
Feb. 5.	25,814	87,585	129	126½	129½-¾	4,501	-12
Feb. 6.	20,298	87,617	127½	126½	127½-¾	4,268	+1
Feb. 7.	13,556	88,467	127½	126½	127½-¾	4,870	-36
Feb. 8.	14,622	88,106	128½	127½	127½-¾	4,391	-----
Feb. 9.	10,251	88,549	128	127	127½-¾	4,743	+36
Feb. 11.	12,805	89,515	128½	127½	128½-¾	4,996	+36
Feb. 13.	40,272	89,657	131½	130½	131½-¾	4,758	+36
Feb. 14.	36,483	89,824	133½	130½	132½-¾	4,167	+13½
Feb. 15.	36,767	89,314	133½	131½	132½-¾	4,510	-36
Feb. 16.	22,710	89,830	132	130½	130½-¾	4,216	-16
Feb. 18.	27,926	89,487	133	131½	132½-¾	4,43	+19½
Feb. 19.	23,781	89,757	133½	131½	132½-¾	4,270	-----
Feb. 20.	26,869	89,173	131½	132	131½-¾	4,584	+1
Feb. 21.	17,463	90,600	133½	132½	133½-¾	4,427	-1
Feb. 23.	15,430	91,132	132½	131½	132½-¾	4,632	-36
Feb. 25.	35,422	90,515	132½	129½	129½-¾	4,287	-23½
Feb. 26.	27,637	91,161	131½	129½	130½-¾	4,316	+1
Feb. 27.	30,805	91,701	130½	128½	128½-¾	4,540	-2½
Feb. 28.	24,342	92,033	129½	127½	129½-¾	4,332	+36
Mar. 1.	19,115	90,478	130½	128½	130½-¾	4,555	+1

TABLE 25.—Daily volume of trading, open commitments, high, low, and closing prices of May wheat futures on the Chicago Board of Trade, January 8, 1921, to December 31, 1929—Continued

1929 MAY WHEAT FUTURE—Continued

Year and date	Volume of trading	Open commitments	Range in price		Closing price	Net change from previous day	
			High	Low		Open commitments	Closing price
1929							
Mar. 2	12,452	90,568	130½	129½	129½-130	+90	-34
Mar. 4	21,679	90,939	130½	128½	128½b	+371	-12½
Mar. 5	31,510	90,449	128½	125½	125½-126	-90	-2½
Mar. 6	37,161	89,779	127	125½	125½-24	-670	-11
Mar. 7	30,018	89,763	127½	125½	127-127½	-16	+13½
Mar. 8	13,472	88,512	127½	126½	126½-2-31	-951	-36
Mar. 9	20,580	89,850	128½	125½	128½-1½	+768	+13½
Mar. 11	22,929	88,963	129½	127½	128-2½	-615	-36
Mar. 12	27,467	89,685	130½	127½	130½-34	+120	+23½
Mar. 13	32,651	87,470	131½	129½	129½-1-150	-1,606	-34
Mar. 14	20,700	87,546	131½	129½	129½-48	+67	-48
Mar. 15	17,113	88,333	130½	129½	130-30½	+987	+3½
Mar. 16	13,424	89,035	130½	129½	129½-41	+562	-58
Mar. 18	21,485	89,483	129	127½	128½-28	+1,303	-58
Mar. 19	14,833	89,713	129	127½	127½-1½	-730	-1
Mar. 20	19,739	88,472	127½	126½	127½-46	-1,275	+34
Mar. 21	11,619	88,781	127½	127	127-27½	+309	-1½
Mar. 22	40,915	88,690	126½	123½	124½-58	+1009	-31½
Mar. 23	35,657	86,463	123½	121½	121½-122	-3,227	-15½
Mar. 24	29,722	88,016	123	121½	122½-123	-1,417	+1
Mar. 25	32,722	80,163	123½	118	119½-120½	-4,883	-27½
Mar. 26	46,465	79,630	121½	119½	121½-26	-637	+1
Mar. 27	23,083	77,722	121½	119	121½-26	-1,804	-1½
Mar. 28	23,622	78,031	121½	120	121½-48	+360	-1½
Mar. 30	14,452	78,681	121½	119	119½-48	+991	-17½
Apr. 1	19,692	79,022	120½	117½	120½-41	-751	+1
Apr. 2	23,167	78,371	120½	117½	119½-48	+473	-17½
Apr. 3	33,722	77,345	120½	117½	120½-48	+473	-16
Apr. 4	26,893	77,461	118½	116½	118½-48	-1,022	-36
Apr. 5	19,817	76,230	118½	117½	118½-48	-1,915	-16
Apr. 6	30,338	71,294	117½	116½	117½-48	-3,709	+31½
Apr. 7	29,338	70,585	121½	117½	121½-21½	-1,733	+1
Apr. 8	19,687	68,832	121½	119½	121½-28	-2,367	-11
Apr. 9	16,955	68,993	121½	120	120½-48	+468	-4½
Apr. 11	14,182	65,171	121½	120	121½-48	-1,822	+11½
Apr. 12	21,402	63,893	121½	122	122½-122	-1,278	+24
Apr. 13	12,638	62,843	121½	122½	122½-25½	-90	-2
Apr. 14	9,991	62,837	122½	118½	118½-48	-1,468	-4½
Apr. 15	18,461	63,881	119½	116½	119½-48	-1,451	+34
Apr. 16	12,011	60,321	118½	117	117½-41	-557	-17½
Apr. 17	8,229	60,321	118½	117	117½-41	-557	-17½
Apr. 18	13,205	57,215	117½	115½	117½-116½	-3,059	-17½
Apr. 19	7,617	56,320	117½	115½	115½-41	-325	-17½
Apr. 20	20,700	56,654	117½	113½	113½-41	-3,666	-2
Apr. 21	12,511	55,218	114½	112½	113½-113	-4,436	-2
Apr. 22	8,770	45,727	114½	113	113½-113	-2,491	+13½
Apr. 23	9,318	42,583	114	112½	112½-41	-3,114	-17½
Apr. 24	7,917	37,975	113½	111½	112½-41	-4,628	-14
Apr. 25	8,167	34,032	113½	111	111½-112½	-3,933	-35
Apr. 26	9,494	28,810	112	111½	112-121½	-7,222	-10,880
Apr. 27	16,788	18,724	112½	111½	112½-41	-10,929	+14
Apr. 28	10,575	7,815	112½	112½	113-112½	-10,929	-12
May 1	4,884	5,991	113½	112	113-112½	-1,911	+13½
May 2	3,120	4,751	113½	112	112-121½	-7,126	-14
May 3	1,911	3,798	111½	110½	111-41	-461	-28½
May 4	3,638	3,347	110	108	108½-41	-615	-27½
May 5	2,191	2,832	107½	105	105½-41	-477	+11½
May 6	1,191	2,355	107	104½	106½	-501	-31½
May 7	828	1,791	107	102½	103½	-215	-14
May 8	477	1,576	101	102½	103½b	-61	+14
May 9	241	1,516	101½	103½	103½	-225	+7½
May 10	289	1,291	105	103½	104½	-73	+1
May 11	181	1,361	105½	104½	105½	-62	-16
May 12	299	1,302	104½	104½	104½	-102	-14
May 13	99	1,200	103	101½	101½	-34	-24
May 14	361	1,166	103½	101½	101½	-34	-16
May 15	263	1,186	102	101	101½	-23	+13½
May 16	189	1,143	101½	101½	101½	-23	+13½
May 17	395	1,107	103½	101½	102½	-36	-34

197°-30-8

TABLE 25.—Daily volume of trading, open commitments, high, low, and closing prices of May wheat futures on the Chicago Board of Trade, January 3, 1931, to December 31, 1929—Continued

1929 MAY WHEAT FUTURE—Continued

Year and date	Volume of trading	Open commitments	Range in price		Closing price	Net change from previous day	
			High	Low		Open commitments	Closing price
	1,000 bush.	1,000 bush.	Cents	Cents	Cents	1,000 bush.	Cents
May 22 1929	601	985	103 3/4	100 3/4	103b	-112	+1 1/2
May 23	95	823	102 3/4	102	102 3/4b	-172	- 3/4
May 24	684	962	103 1/2	101	101b	+139	-1 1/4
May 25	320	683	101 3/4	100 1/2	101 1/4b	-279	+1 1/4
May 27	413	642	100 1/2	98 3/4	98 3/4b	-41	-2 1/2
May 28	610	535	98 1/4	96 3/4	96 3/4b	-104	-1 1/2
May 29	602	490	98 3/4	96 3/4	97	-48	+1 1/4
May 31	730		95	93 1/4	94 1/2	-490	-2 1/2

1930 MAY WHEAT FUTURE

1930							
June 20	25	25	129	129			+25
June 21	25	50	130 1/2	130 1/2			+25
June 22		50					
June 23		0					
June 24		50					
June 25		90	130 1/2	130 1/2			+40
June 26	40	90					
June 27		90					
June 28		90					
June 29		90					
July 1	5	95	134 1/2	134 1/2			+5
July 2		95					
July 3	15	110	137	135			+15
July 5	35	145	140 3/4	137 3/4			+35
July 6	20	125	142 3/4	142 3/4			-20
July 8	25	150	138 1/4	138 1/4			+25
July 9	5	145	141 3/4	141 3/4			-5
July 10		145					
July 11	40	165	141	141			+40
July 12	100	305	142 3/4	141 1/2			+200
July 13	25	415	143 3/4	143 3/4			+20
July 15	35	425	151 3/4	149 1/2			+10
July 16	100	425	155	155			
July 17	120	510	157 3/4	157			+115
July 18	10	545	161 3/4	159 3/4			+5
July 19	60	590	157 1/4	156 3/4			+45
July 20	165	745	156 1/4	152 3/4			+165
July 22	140	800	157 3/4	155 1/2			+115
July 23	20	865	158	153			+5
July 24	205	945	158 1/4	156			+80
July 25	225	1,135	161 3/4	157 3/4			+190
July 26	70	1,185	163 3/4	162			+60
July 27	25	1,185	161 3/4	161 3/4			
July 29	165	1,285	164	161 3/4			+100
July 30	210	1,510	162 1/4	159			+225
July 31	215	1,650	161 1/4	160 3/4			+140
Aug. 1	1,685	2,883	163 1/4	160 1/2	163		+933
Aug. 2	2,282	3,461	162	158 3/4	159 3/2		+578
Aug. 3	1,580	4,211	158 3/4	156 1/2	157-56 3/4		+750
Aug. 5	4,353	6,068	155 1/4	153 1/4	154 1/4-3 3/4		+1,857
Aug. 6	5,285	8,483	155 1/4	147 3/4	148 3/4-47 3/4		+2,115
Aug. 7	4,210	9,021	152 3/4	150 1/2	151 1/4-3 3/4		+1,738
Aug. 8	4,330	10,883	152 1/4	149	151 1/4		+902
Aug. 9	2,548	11,601	150 1/4	147 1/4	151 3/4-3 3/4		+715
Aug. 10	5,055	14,378	153 1/4	150 1/4	152 3/4-3 3/4		+2,677
Aug. 12	8,201	17,007	151	147 1/4	148 3/4-49		+2,729
Aug. 13	6,669	18,780	150 3/4	148	148 3/4-3 3/4		+1,773
Aug. 14	9,102	21,424	152 1/4	147 1/4	151 3/4-4 3/4		+2,044
Aug. 15	8,488	22,983	152 3/4	149 3/4	152 3/4-3 3/4		+1,560
Aug. 16	15,463	25,453	157 1/4	153 3/4	156 3/4-57 1/2		+2,470
Aug. 17	8,029	26,357	159 3/4	157 3/4	159-58 3/4		+904
Aug. 19	8,785	27,768	159 3/4	156	150 3/4-50		+1,411
Aug. 20	13,034	29,013	156	152	155 1/4-50		+2,145
Aug. 21	15,850	31,672	154 3/4	149 3/4	150 1/4-50		+1,769
Aug. 22	13,450	34,356	152	148 1/4	149 1/4-3 3/4		+2,078
Aug. 23	10,775	37,167	153 3/4	150 3/4	152-52 3/4		+2,757
Aug. 24	6,100	37,541	152 3/4	150 3/4	151-51 3/4		+434

TABLE 25.—Daily volume of trading, open commitments, high, low, and closing prices of May wheat futures on the Chicago Board of Trade, January 3, 1921, to December 31, 1920—Continued

1930 MAY WHEAT FUTURE—Continued

Year and date	Volume of trading	Open commitments	Range in price		Closing price	Net change from previous day	
			High	Low		Open commitments	Closing price
1920							
Aug. 26	10,218	35,070	150 3/4	148	150 1/2-30	+522	-1
Aug. 27	5,888	38,902	151 3/8	148 3/8	151 1/4	+822	+1 1/4
Aug. 28	5,067	40,498	150 1/2	148 1/2	148 1/2-38	+1,536	-2 1/8
Aug. 29	13,273	41,069	151 3/4	148	151 1/4-38	+671	+2 1/8
Aug. 30	10,616	43,079	153 3/8	151 1/2	151 3/8-32	+2,010	+1 1/2
Aug. 31	7,212	44,318	153 1/2	152 1/2	153 1/2-36	+1,039	+1 1/2
Sept. 3	9,635	45,383	151 7/8	152 1/2	152 3/8-36	+1,265	-3 1/2
Sept. 4	11,333	46,624	151 7/8	150 1/4	150 1/2-34	+1,241	-2 1/8
Sept. 5	7,467	47,847	151 3/8	149 3/8	150-40 3/4	+1,223	-1 1/2
Sept. 6	7,493	48,310	151 5/8	149 3/8	151 1/4-32	+472	+1 1/2
Sept. 7	5,773	49,138	151 3/4	150 1/4	151 1/2-38	+819	+1 1/8
Sept. 8	7,636	50,390	151 1/4	150 5/8	150 3/4	+1,252	-3 1/2
Sept. 10	5,229	50,892	150 3/4	150	150 1/2-34	+502	-3 1/2
Sept. 11	11,476	51,762	153	150 3/4	152 1/2-32	+870	+2 1/2
Sept. 12	18,814	54,026	155 3/8	153 1/4	153 1/4-36	+2,264	+3 1/2
Sept. 13	8,951	54,968	153 1/2	152 1/2	153 1/2-34	+942	-1 1/2
Sept. 14	8,467	55,407	152 1/2	151 1/4	153 1/2-32	+439	-1 1/2
Sept. 15	15,605	56,614	152 1/2	148 1/2	148 1/2-34	+1,207	-2 1/2
Sept. 16	20,915	56,302	149 1/4	140 3/4	149 1/4-36	-252	+3 1/2
Sept. 18	18,717	57,308	150 1/2	147 3/4	148 1/2-34	+1,006	-1 1/2
Sept. 19	12,581	62,091	150	148 1/2	148 1/2-34	+4,723	-1 1/2
Sept. 20	11,258	61,061	148 1/4	147 1/4	147 1/4-36	+1,073	-1 1/2
Sept. 21	11,090	61,521	146 3/4	145 1/4	146 1/4-36	+457	-1
Sept. 23	15,107	66,340	147 1/4	145	145 1/2-36	+1,819	-1 1/2
Sept. 24	15,130	67,178	145 3/8	143 3/8	143 3/8-36	+838	-1 1/2
Sept. 25	10,785	68,325	144 1/4	141 7/8	144-41 1/4	+1,147	+3 1/2
Sept. 26	21,949	68,902	147 1/4	145 1/2	147 1/4-36	+577	+3 1/4
Sept. 27	16,981	69,759	147 1/2	145 1/2	145 1/2-36	+857	-1 1/4
Sept. 28	12,792	70,311	145 1/8	143 1/2	143 1/2-34	+552	-1 1/2
Sept. 30	15,155	73,061	146	142	145 7/8-46	+2,753	+2 1/2
Oct. 1	16,963	75,922	146 1/2	141 1/4	141 1/2-34	+2,928	-1 1/2
Oct. 2	13,735	76,202	146 3/4	146	145 7/8-46	+270	+1 1/2
Oct. 3	20,481	76,070	146 3/4	143 1/2	143 1/2-34	-192	-2 1/2
Oct. 4	15,681	76,530	144 3/8	142 1/2	144 1/4-36	+780	+1
Oct. 5	10,377	77,453	146	144 1/4	143 3/4-36	+697	+1 1/2
Oct. 7	15,621	79,011	147 1/4	146 1/4	146 3/8-36	+1,588	-3 1/2
Oct. 8	12,526	79,691	146 3/8	145 1/4	146 3/4-36	+650	+1 1/2
Oct. 9	15,069	80,217	148	146 3/8	147 1/2-34	+520	+3 1/2
Oct. 10	11,603	80,842	147 3/4	145 1/2	145 1/2-36	+625	-1 1/2
Oct. 11	10,345	81,545	146 1/2	145 1/2	146 1/4-34	+706	+3 1/2
Oct. 14	11,326	82,518	146 3/4	144 1/2	145-45 1/2	+970	-1 1/2
Oct. 15	9,763	84,596	146 1/4	144 5/8	145 7/8-36	+2,075	+7 1/2
Oct. 16	30,115	85,819	145 1/2	141 3/4	141 3/4-42	+1,223	-4
Oct. 17	27,132	85,044	142 1/2	140	141 1/2-36	+125	-3 1/2
Oct. 18	16,347	86,857	142 3/4	140 1/2	141-41 1/2	+913	-3 1/2
Oct. 19	25,956	87,032	140 3/4	138	138 3/8-34	+1,075	-2 1/4
Oct. 21	24,897	87,742	139 5/8	137	139 1/2-36	-190	+1 1/4
Oct. 22	17,692	90,374	140 3/4	138 1/4	140 1/2-36	+2,632	+1
Oct. 23	25,723	90,434	140 3/4	136 3/8	136 5/8-36	+60	-4
Oct. 24	61,303	90,315	135 7/8	124 1/2	131 1/2-36	-119	-5 1/2
Oct. 25	31,076	90,222	134	128	132 1/2-33 1/2	-1,024	+1 1/2
Oct. 26	20,217	88,870	135 1/2	133 1/2	135 1/2-24 3/4	-352	+1 1/2
Oct. 28	30,393	88,006	139	135 1/4	137 3/4-36	+36	+2 1/2
Oct. 29	39,351	88,899	136 1/4	130 3/4	135 1/2-36	-7	-1 1/2
Oct. 30	26,984	90,229	140	135 1/2	139 3/4-36	+1,330	+3 1/2
Oct. 31	29,032	92,111	141	138	138 3/4-39	+1,882	-3 1/2
Nov. 1	14,516	92,602	140 3/4	138 3/4	139 5/8-34	+491	+3 1/4
Nov. 2	9,883	93,187	139 3/4	138 1/4	138 1/2-36	+585	-1 1/2
Nov. 4	14,651	91,897	138	134 5/8	135 1/2-34	-1,190	-3 1/2
Nov. 5	36,412	92,890	137 1/2	131 1/2	132-31 7/8	+803	-3 1/2
Nov. 6	35,911	92,051	133	129 1/2	130 3/4-36	+839	-1 1/2
Nov. 7	30,122	93,873	133 1/2	130 1/4	133 1/2-36	+1,822	-3 1/2
Nov. 8	29,829	93,417	134	130	131 1/4-31	+650	-1 1/2
Nov. 9	14,343	93,749	131 1/2	129 1/2	130 1/4-36	+332	-1
Nov. 12	50,496	96,661	127	121 1/4	123 1/4-36	+2,912	-6 1/4
Nov. 13	42,677	94,073	126 1/4	121 1/4	125-25 1/4	-1,698	+1 1/2
Nov. 14	22,761	95,698	127	125 3/8	126 1/2-36	+645	+1 1/2
Nov. 15	21,363	98,134	128 1/2	127 1/2	127 3/8-36	+2,526	+1
Nov. 16	35,194	100,219	131 1/2	128 1/4	131 1/2-36	+2,085	+4 1/4
Nov. 18	44,437	101,721	133 1/2	130 1/2	130 1/2-36	+1,562	-1 1/2

TABLE 25.—Daily volume of trading, open commitments, high, low, and closing prices of May wheat futures on the Chicago Board of Trade, January 8, 1921, to December 31, 1929—Continued

1930 MAY WHEAT FUTURE—Continued

Year and date	Volume of trading	Open commitments	Range in price		Closing price	Net change from previous day		
			High	Low		Open commitments	Closing price	
1929								
	1,000 bush.	1,000 bush.	Cents	Cents	Cents	1,000 bush.	Cents	
Nov. 19.....	63,249	107,396	135 1/4	131	134 1/2-56	+5,675	+4 1/4	
Nov. 20.....	44,522	109,531	134 1/4	131 1/4	132 1/2-31 1/2	+2,135	-2 1/4	
Nov. 21.....	49,329	111,417	135 1/4	131	134 1/2-32	+1,856	+2 1/4	
Nov. 22.....	39,517	112,941	136 1/4	132 1/4	133 1/2-36	+1,521	-1 1/4	
Nov. 23.....	33,320	114,502	135 3/4	132 3/4	135 1/2-32 1/2	+1,561	+2 1/4	
Nov. 25.....	39,166	114,630	135 1/4	132 1/4	134 1/2-32 1/2	+168	-1 1/4	
Nov. 26.....	39,775	118,543	135 1/4	132 1/4	134 1/2-34	+1,153	-3 1/4	
Nov. 27.....	32,468	121,691	135 1/4	131	134 1/2-35	+5,218	+7 1/4	
Nov. 29.....	52,093	131,599	138	136 1/4	137 1/2-38	+7,499	+2 1/4	
Nov. 30.....	52,514	140,023	140 1/4	137 1/4	139 1/2-40	+8,433	+2 1/4	
Dec. 2.....	51,863	145,311	140 1/4	138 1/4	139 1/2-32	+5,288	-3 1/4	
Dec. 3.....	76,491	148,293	143 1/4	140 1/4	141 1/2-38	+2,982	+2 1/4	
Dec. 4.....	66,394	150,178	142 1/4	139 1/4	140-39 1/2	+1,885	-1 1/4	
Dec. 5.....	53,930	152,443	139 1/4	137 3/4	137 1/2-34	+2,265	-2 1/4	
Dec. 6.....	58,031	163,917	139 1/4	136 3/4	138 1/2-36	+1,504	+1	
Dec. 7.....	47,442	153,465	138 1/4	136 3/4	136 1/2-34	-482	-2 1/4	
Dec. 9.....	65,456	155,577	137 1/4	135 1/4	133 1/2-36	+2,412	-2 1/4	
Dec. 10.....	45,221	156,907	137 1/4	132 1/4	134 1/2-34	+1,030	+3 1/4	
Dec. 11.....	62,179	156,575	137 1/4	131	131 1/2-34	-532	-2 1/4	
Dec. 12.....	53,945	155,467	133 1/4	130 1/4	133 1/2-36	-1,168	+1 1/4	
Dec. 13.....	36,777	154,279	133 1/4	131 1/4	131 1/2-34	-1,128	-1 1/4	
Dec. 14.....	47,476	154,894	131	129	129-29 1/4	+615	-2 1/4	
Dec. 16.....	45,396	155,575	131 1/4	128 1/4	131 1/2-36	+681	+2 1/4	
Dec. 17.....	38,377	154,522	133 1/4	131	133-33 1/4	-1,053	+1 1/4	
Dec. 18.....	26,626	154,497	133 1/4	132 1/4	132 1/2-34	-25	-3 1/4	
Dec. 19.....	28,716	154,538	131 1/4	128 1/4	129-28 1/4	+41	-3 1/4	
Dec. 20.....	67,599	162,755	128 1/4	125 1/4	126-26 1/4	-1,763	-2 1/4	
Dec. 21.....	45,349	160,000	131 1/4	128	130 1/2-36	-2,765	+4 1/4	
Dec. 23.....	31,611	140,610	131 1/4	129 1/4	130 1/2-38	-381		
Dec. 24.....	45,674	147,291	136 1/4	135	135 1/2-38	-2,328	+4 1/4	
Dec. 26.....	32,893	149,071	136 1/4	133 1/4	136-35 1/4	+1,789	+3 1/4	
Dec. 27.....	27,967	149,143	134 1/4	133 1/4	134 1/2-38	+72	-1 1/4	
Dec. 28.....	31,860	150,465	136 1/4	133 1/4	134 1/2-36	+1,322	+1 1/4	
Dec. 30.....	34,541	160,194	136 1/4	135 1/4	136 1/2-34	-371	-3 1/4	
Dec. 31.....	29,091	160,898	137 1/4	136	136 1/2-37	+704	+1 1/4	

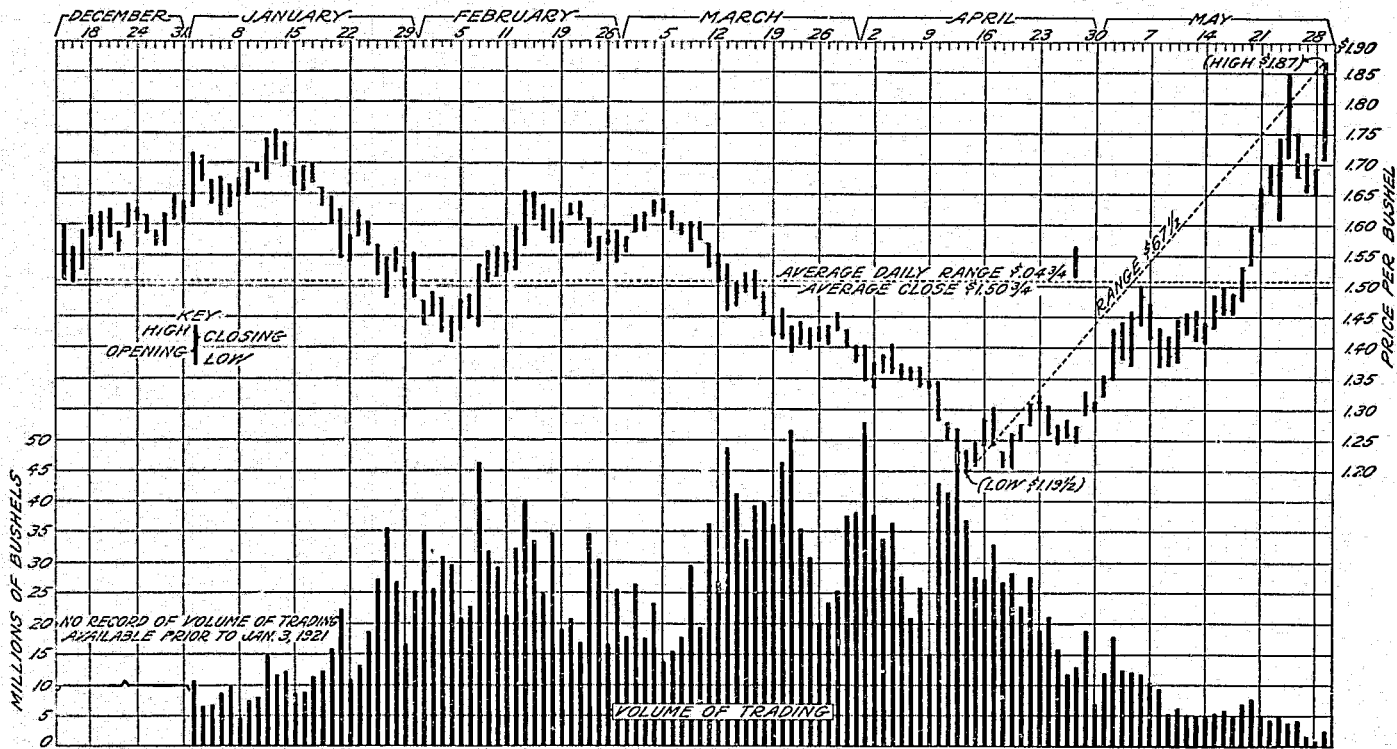

FIGURE 1.—Daily volume of trading and prices of the 1921 May wheat future at Chicago

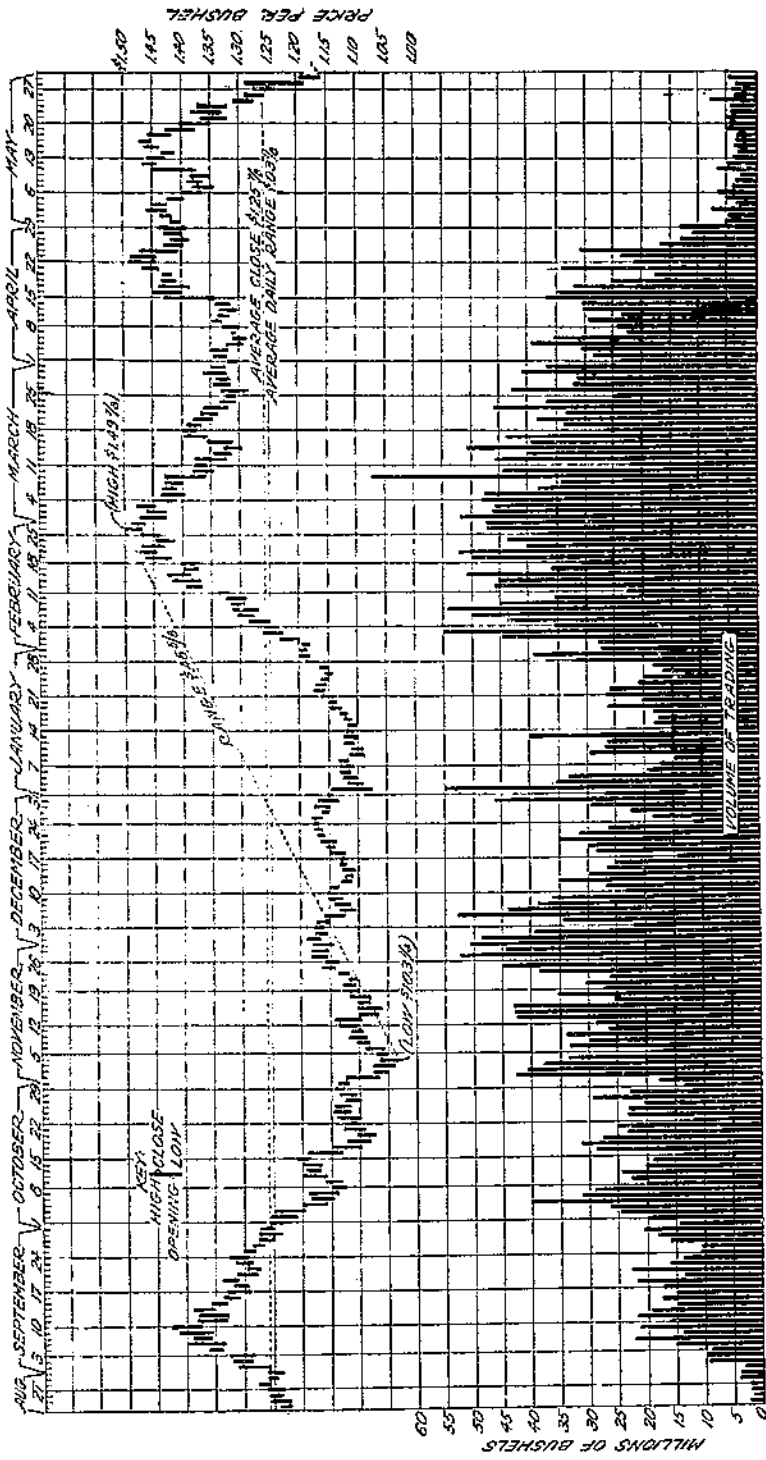

Figure 2.—Daily volume of trading and prices of the 1922 May wheat future at Chicago

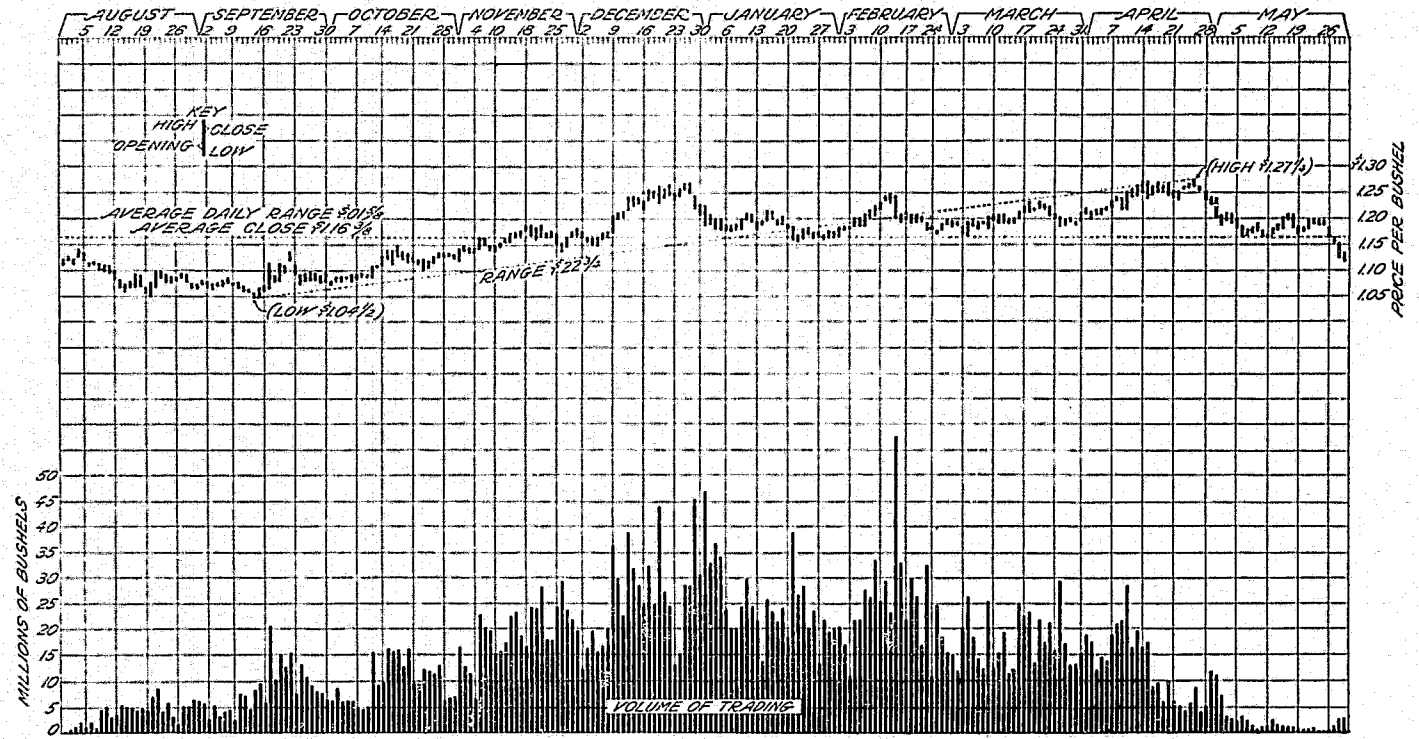

FIGURE 3.—Daily volume of trading and prices of the 1923 May wheat future at Chicago

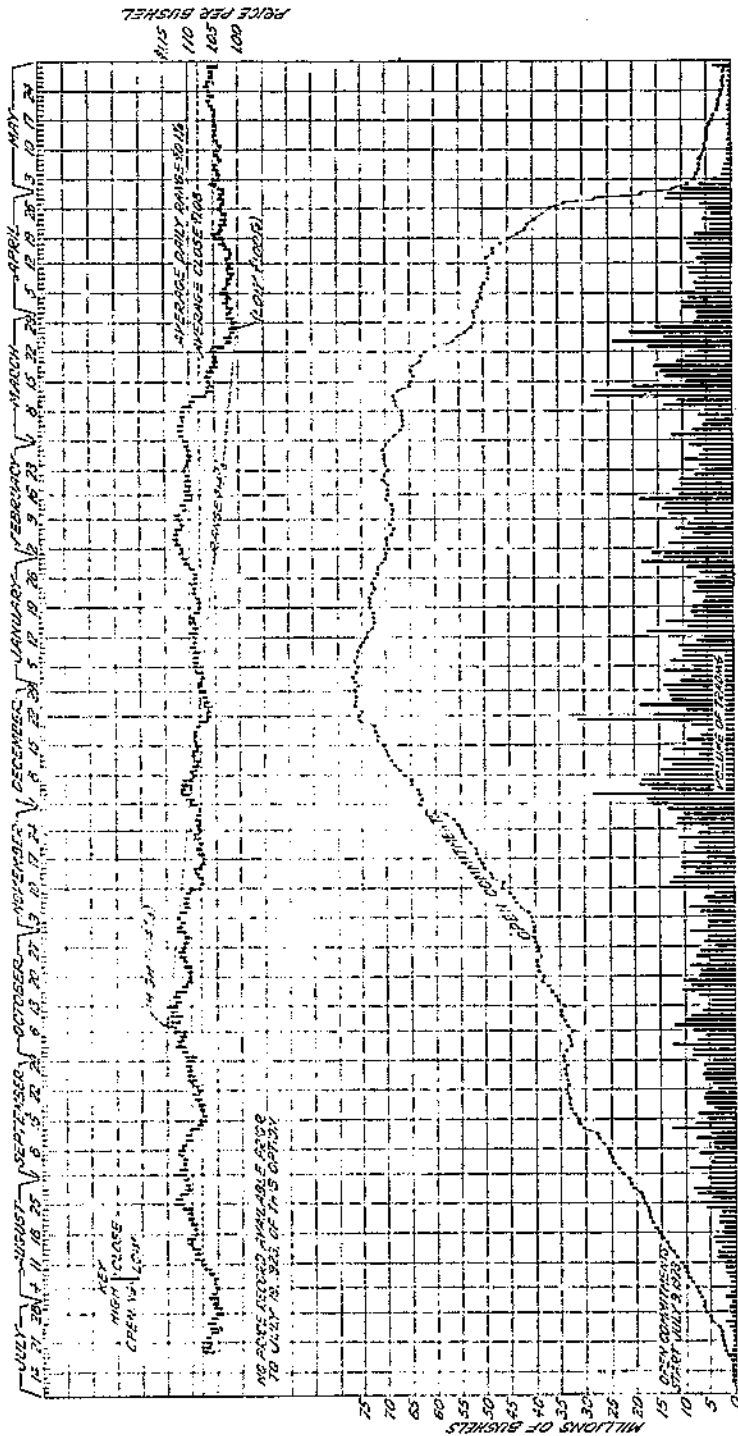

FIGURE 4.—Daily volume of trading, open commitments, and prices of the 1921 May wheat future at Chicago

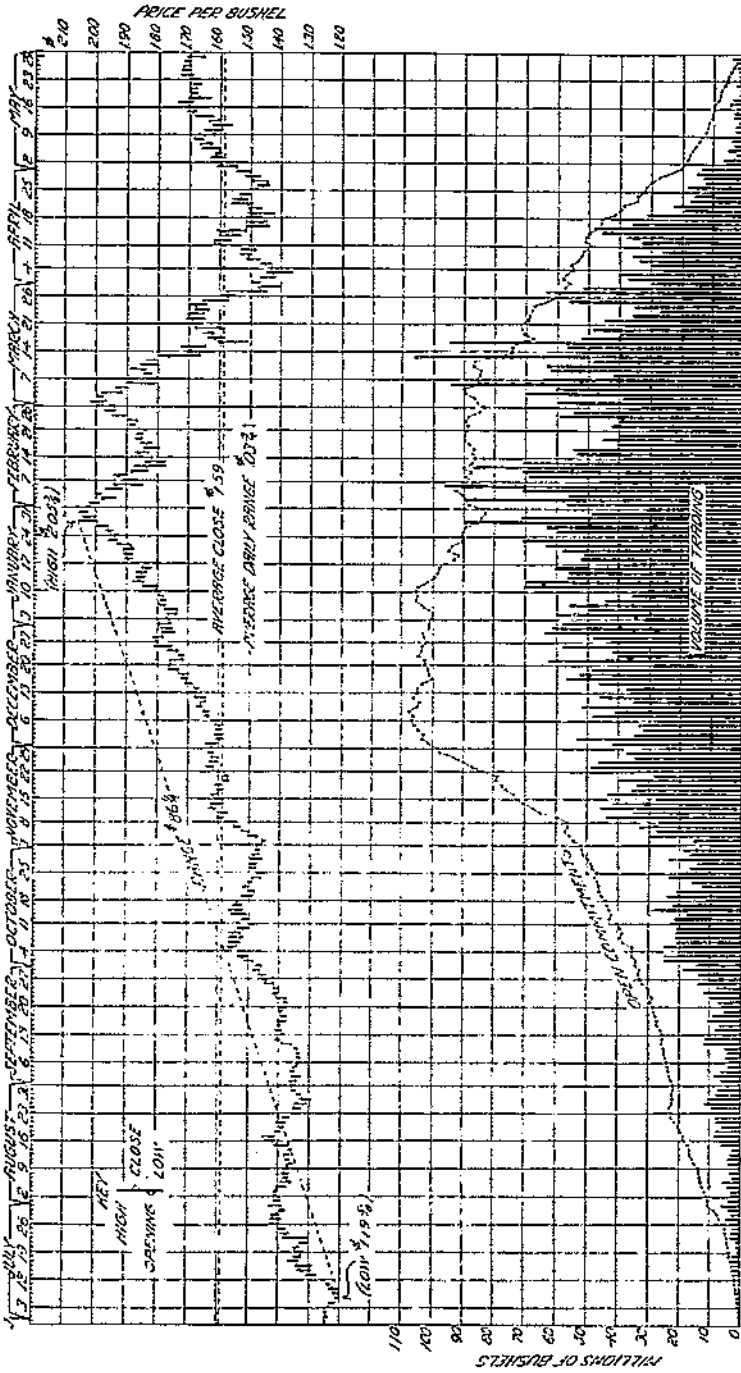

FIGURE 5.—Daily volume of trading, open commitments, and prices of the 1925 May wheat future at Chicago

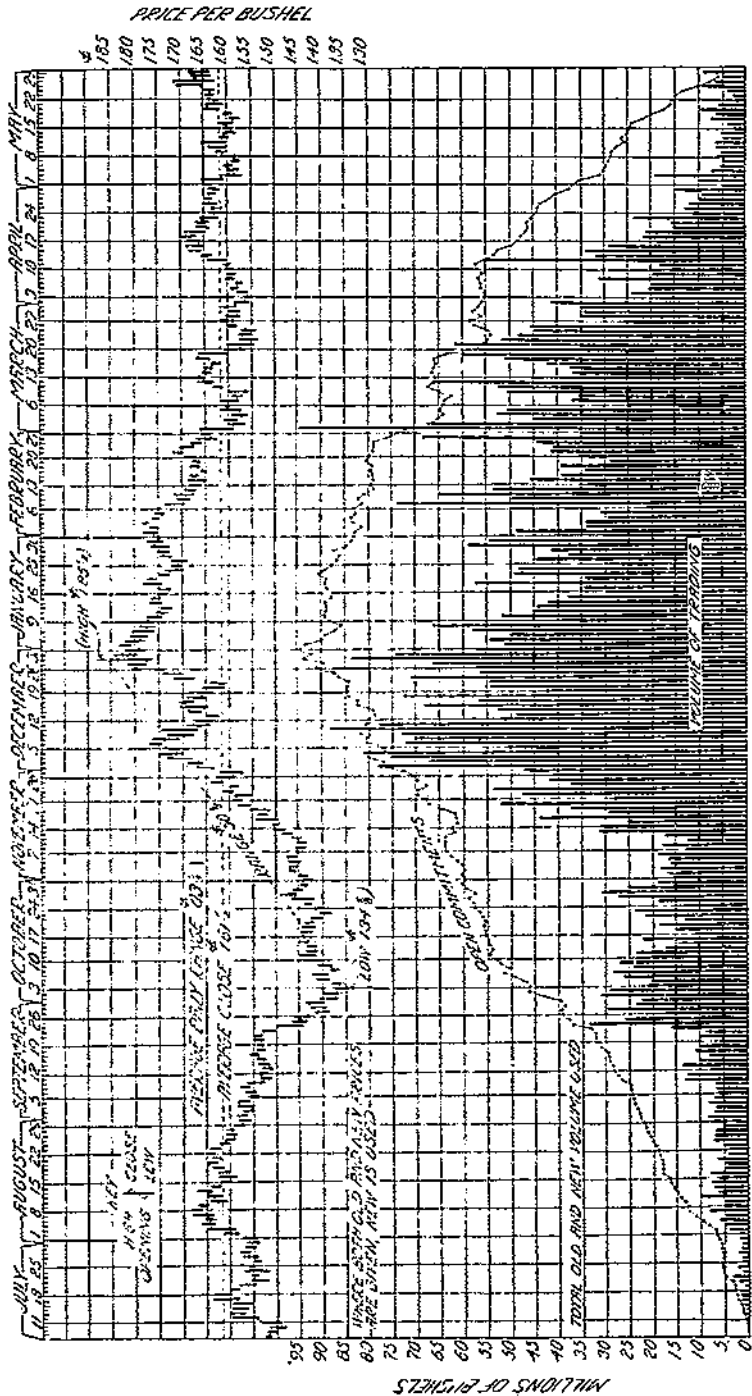

FIGURE 6.—Daily volume of trading, open commitments, and price of the 1926 May wheat future at Chicago.

From Oct. 1, 1925, to May 31, 1926, both old and new style wheat were bought and sold. The chart shows combined volume of trading and open commitments. The price shown after Sept. 30, 1925, is only for new style wheat. See text for explanation of old and new style wheat. Table 26 shows daily prices for both old and new style wheat.

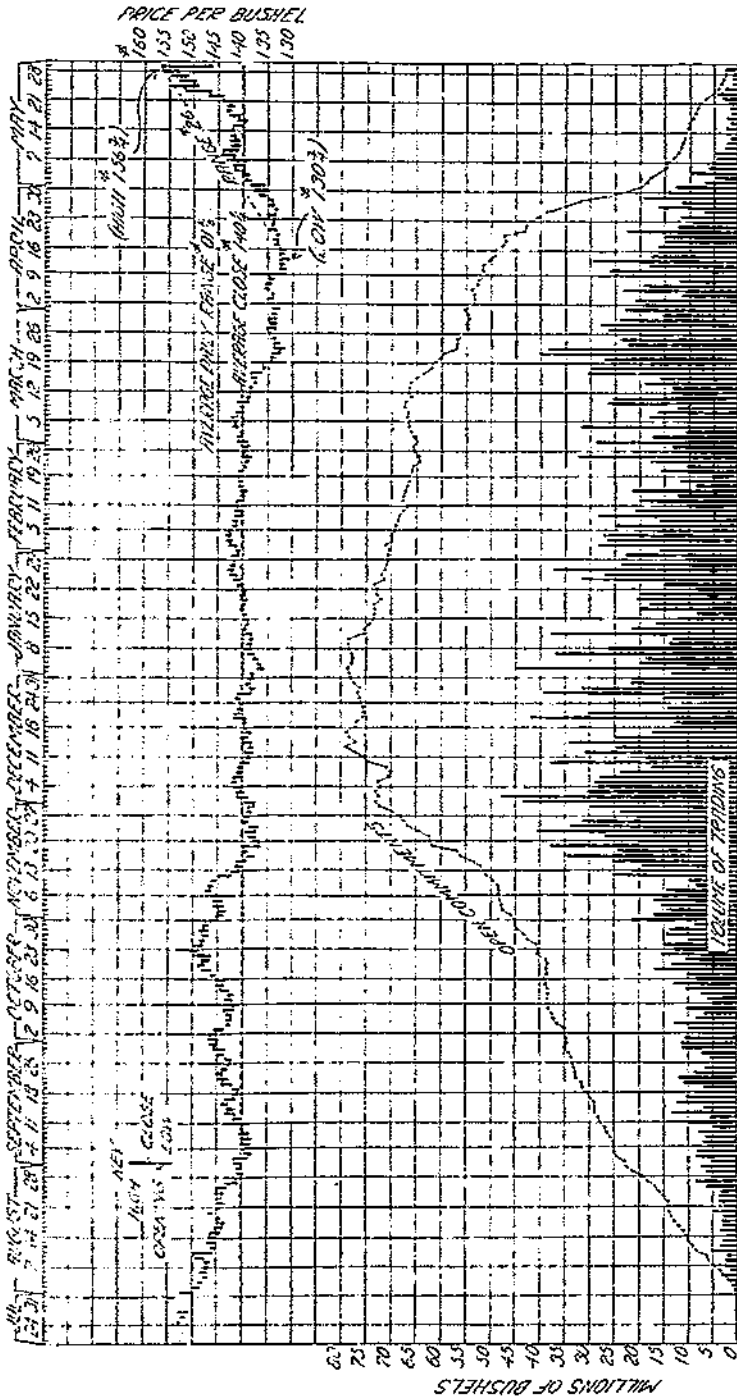

FIGURE 7.—Daily volume of trading, open commitments, and prices of the 1927 May wheat future at Chicago

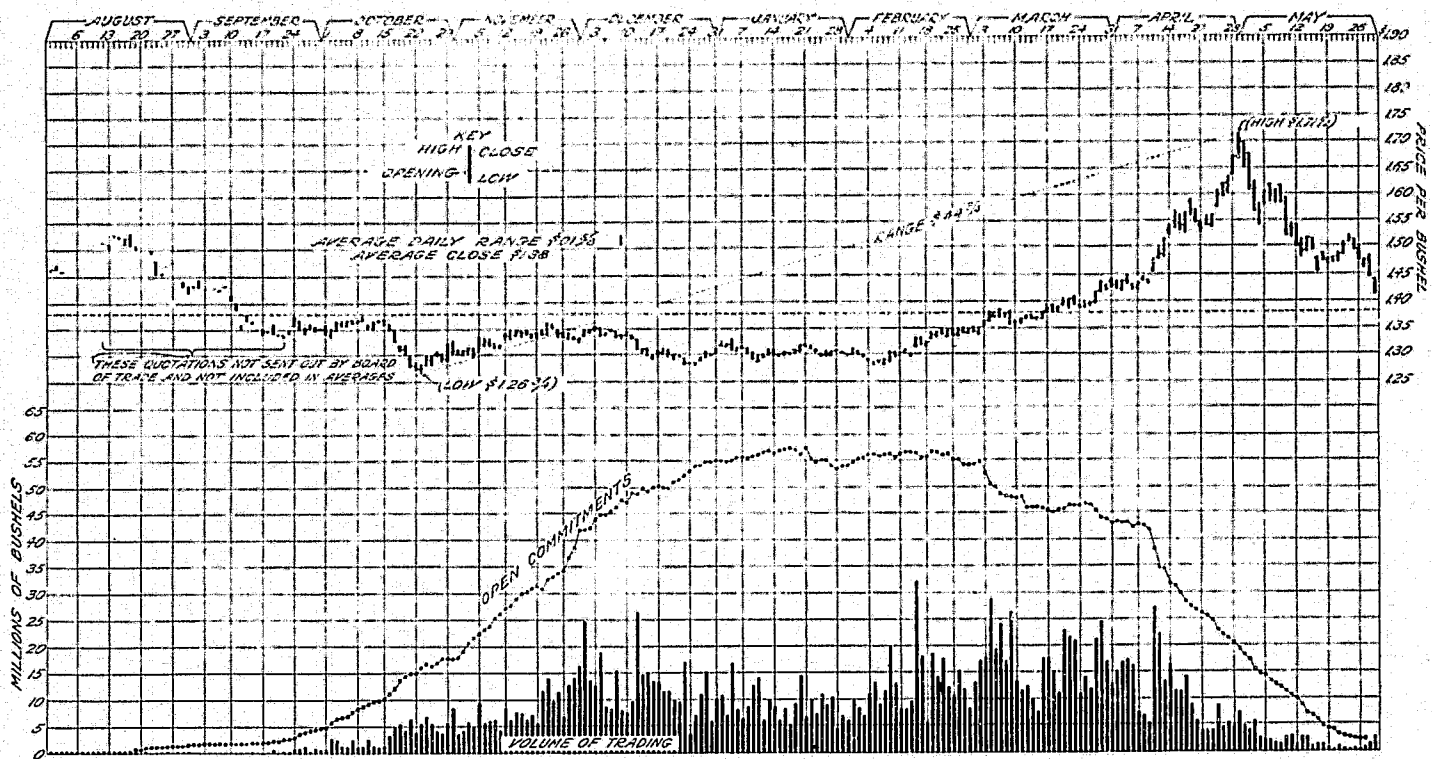

FIGURE 8.—Daily volume of trading, open commitments, and prices of the 1928 May wheat future at Chicago

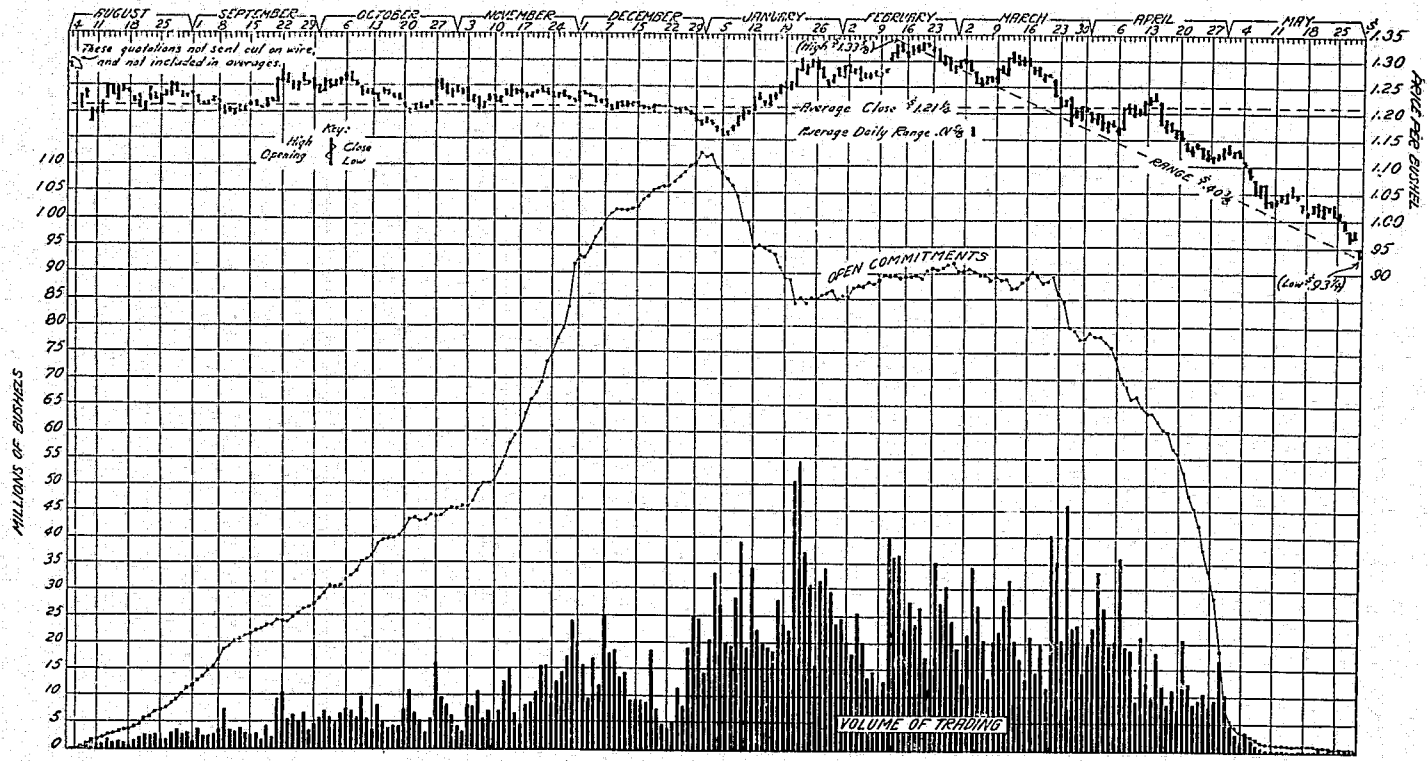

FIGURE 9.—Daily volume of trading, open commitments, and prices of the 1929 May wheat future at Chicago

TABLE 26.—Daily volume of trading, open commitments, high, low, and closing prices of July wheat futures on the Chicago Board of Trade, January 3, 1921, to December 31, 1929

1921 JULY WHEAT FUTURE

Year and date	Volume of trading	Open commitments ¹	Range in price		Closing price	Net change from previous day	
			High	Low		Open commitments	Closing price
	1,000 bush.	1,000 bush.	Cents	Cents	Cents	1,000 bush.	Cents
1921							
Mar. 28.	7,363		126½	122	120¼-½		-¼
Mar. 29.	6,063		120½	125¾	120-26¾		-5
Mar. 30.	11,470		125½	121	121½-21		-1½
Mar. 31.	9,505		121¾	119	119¼-¾		-5
Apr. 1.	10,533		121¾	114¾	114½-¾		+1½
Apr. 2.	10,378		116½	113	116-16¾		-1½
Apr. 4.	12,882		110¾	113	115		-4½
Apr. 5.	23,114		117	110½	111½-10¾		+1½
Apr. 6.	20,120		112¾	109½	112-12¾		+1
Apr. 7.	15,474		113¾	111¾	113-13¼		-1½
Apr. 8.	14,345		114¾	114¾	113¾-12		+1
Apr. 9.	8,912		113	111½	112¾-13		-2½
Apr. 11.	15,766		113½	110¾	110¾-¾		-3½
Apr. 12.	10,496		110½	103½	110¾-¾		-1½
Apr. 13.	23,413		110¾	100½	107-07½		-4½
Apr. 14.	19,020		107¾	105	105¾-06		+2½
Apr. 15.	18,865		108¾	105	106¼-06		-3¾
Apr. 16.	15,302		109¾	108	108¾-05		-2¼
Apr. 18.	25,230		110	103	105¼-05		+2½
Apr. 19.	21,822		104½	102	102¾-03		+1
Apr. 20.	22,455		105½	101¼	105½-¾		+1½
Apr. 21.	18,064		106½	104	106¾-¾		-2¾
Apr. 22.	18,250		107¾	105	107¾-¾		-2¾
Apr. 23.	14,139		108¾	109½	107¾-¾		-2¾
Apr. 25.	21,409		107¾	104¾	105-04¾		+3½
Apr. 26.	16,998		108¾	104	105¾-¾		-¾
Apr. 27.	19,053		107¾	104¾	104¾-05		+2½
Apr. 28.	19,233		105¾	103¼	105¾-05		+7½
Apr. 29.	30,790		107¾	103½	107¾-06¾		+1¼
Apr. 30.	13,684		108	105¾	107¾-08		+3½
May 2.	26,281		110¾	108	108-09¼		-2¾
May 3.	29,198		112½	109½	112-12½		+5½
May 4.	23,010		113	109¾	109¾-½		-2½
May 5.	30,750		115	108¾	114¾-15		+2½
May 6.	41,352		118½	113¾	117¾-17		-1½
May 7.	20,865		116	113½	114-13¾		-1½
May 9.	20,405		116	113¾	113¾-½		-1½
May 10.	22,258		114¾	112	113-12¾		+3½
May 11.	34,350		117¾	112¼	116½-¾		+1½
May 12.	25,108		117¾	114½	115-16¾		+1½
May 13.	34,890		118	113½	115¾-½		-1½
May 14.	26,514		115½	112½	115¾-½		-1½
May 16.	25,451		116¾	114½	114½-½		+3
May 17.	30,019		118	114¾	115¾-½		+1½
May 18.	32,660		118½	114¾	118¼-½		+4½
May 19.	39,547		120	116	119¼-20		+4½
May 20.	44,209		124¼	120	123¼-24¾		-¼
May 21.	44,704		128½	123½	128-28¼		+0½
May 23.	47,881		131½	126¾	126¾-¾		-1¼
May 24.	50,562		135	126¼	134¼-¾		-1¼
May 25.	51,688		130¾	132½	132½-53		-4½
May 26.	40,194		132½	127¾	127¾-28		-¾
May 27.	37,058		130	126	127¾-¼		+¾
May 28.	17,096		129	126¾	128-28¼		+¾
May 31.	26,853		131¼	128½	128¾-28		+8½
June 1.	57,685		137½	129¼	137½-37		+3½
June 2.	51,928		141½	136	140¾-35		-3½
June 3.	48,640		141½	136½	137¼-37		-5¾
June 4.	41,280		136½	131¼	131½-¾		-1½
June 6.	39,078		132½	127½	130¼-30		-¼
June 7.	31,504		132½	128½	128¾-30		+2½
June 8.	23,880		132½	126½	132-32½		+2½
June 9.	45,111		140¾	133½	135-34½		+1¾
June 10.	29,613		139¾	135½	136-36¾		+2¼
June 11.	21,495		138¾	134	138¼-40		+1½
June 13.	32,964		143½	138½	139¾-40		-4½
June 14.	34,482		138	135¼	135½-¾		-3¾
June 15.	27,811		135	131	131¾-32¼		-3¾
June 16.	43,222		135¾	127¾	128¾-28		-3¾

¹ Open commitment figures prior to July 9, 1923, not available.

TABLE 26.—Daily volume of trading, open commitments, high, low, and closing prices of July wheat futures on the Chicago Board of Trade, January 3, 1921, to December 31, 1929—Continued

1921 JULY WHEAT FUTURE—Continued

Year and date	Volume of trading	Open commitments	Range in price		Closing price	Net change from previous day	
			High	Low		Open commitments	Closing price
1921	1,000 bush.	1,000 bush.	Cents	Cents	Cents	1,000 bush.	Cents
June 17	21, 217		131 3/4	129	131 3/4-3 1/2		+3 1/2
June 18	19, 457		133 3/4	127 3/4	128 3/4-3 1/4		-2 3/4
June 20	26, 496		129 1/2	123 1/2	124 1/2-2 3/4		-3 3/4
June 21	10, 121		129	124 1/4	128 3/4-2 3/4		+3 3/4
June 22	14, 766		132 1/4	128	128 3/4-3 1/4		-1 1/4
June 23	12, 651		131	128 1/4	130 3/4-3 1/4		+2 1/4
June 24	11, 491		133 3/4	130 3/4	130 3/4-3 1/4		
June 25	7, 800		131 1/4	126 5/8	130 1/2-3 1/4		-1 1/4
June 27	0, 361		130 1/2	128	128-28 1/4		-2 1/2
June 28	22, 427		127	110 3/4	119 1/2-1 1/4		-8 3/4
June 29	18, 513		121 3/4	118	124 1/4-23 3/4		+1 1/2
June 30	14, 962		124 3/4	119 1/2	124 3/4-3 1/4		+1 1/4
July 1	5, 392		125 1/2	122	122 1/2-3 1/4		-1 1/2
July 5	10, 321		121 1/4	116 3/4	117-17 1/4		-5 1/2
July 6	9, 690		119	115	117 1/4-1 1/2		+1 1/4
July 7	7, 132		121	117 1/4	120 1/2-1 1/4		+3 1/4
July 8	5, 795		122 1/2	119 1/2	122 1/4-1 1/4		+1 1/4
July 9	4, 791		122 1/4	118 1/2	118 1/2-1 1/4		-3 1/4
July 11	6, 682		120 1/2	117 3/4	118 3/4-1 1/4		+1 1/4
July 12	6, 922		125 1/4	119 1/2	125-24 3/4		+1 1/4
July 13	8, 651		120	124 1/2	125 3/4-2 3/4		+1 1/4
July 14	7, 257		133	127 1/4	133 1/4-1 1/2		+3 1/2
July 15	10, 378		135 3/4	130	130 3/4-3 1/4		-1 1/2
July 16	2, 680		132	129 3/4	129 3/4-3 1/4		-1 1/4
July 18	6, 023		129 1/4	126	126 1/4-1 1/4		-3 1/4
July 19	2, 710		128	125	127-27 1/4		+3 1/4
July 20	3, 569		127 3/4	125	125-26 1/4		-2
July 21	2, 277		125 3/4	121 1/4	125 1/2		+3 1/4
July 22	1, 991		128 3/4	124 1/4	124 1/4-1 1/4		-1 1/4
July 23	1, 378		124	122	122 1/2		-2 1/2
July 25	1, 963		123 3/4	120 1/2	123 1/4-1 1/4		+1 1/2
July 26	1, 210		124 1/4	122 1/4	124 1/4-1 1/4		+1
July 27	2, 131		128 3/4	124 1/4	128		+3 1/2
July 28	2, 265		129 3/4	127	127		-1
July 29	2, 412		127	122	122		-5
July 30	2, 686		123 1/2	126	122 1/4-2 3/4		+3 1/4

1922 JULY WHEAT FUTURE

1921							
Nov. 3	5		99 1/2	99 1/2			
Nov. 6	10		102 1/2	102 1/2			
Nov. 14	15		101	101			
Nov. 17	10		101	101			
Nov. 23	30		(?)	(?)			
Nov. 25	39		106 3/4	106 3/4			
Nov. 26	15		107 3/4	107 3/4			
Nov. 28	10		108 1/4	108 1/4			
Nov. 29	15		109	109			
Nov. 30	5		107 1/2	107 1/2			
Dec. 1	4, 976		111 1/4	108 1/2	109		
Dec. 2	3, 083		109 1/4	107 1/2	109-08 1/2		-1 1/2
Dec. 3	2, 745		108 3/4	106 1/2	106 1/2-1 1/2		-2 1/2
Dec. 5	6, 531		107 1/4	103 1/4	103 1/4-1 1/4		-3 1/4
Dec. 6	7, 281		104 1/2	101 1/2	101 1/2-1 1/4		-1 1/4
Dec. 7	6, 676		102 3/4	100 1/2	101-01 1/2		-1 1/2
Dec. 8	6, 588		103 1/2	101	103-02 1/2		+1 1/2
Dec. 9	6, 012		103 1/2	101 3/4	103 1/2-1 1/2		+3 1/2
Dec. 10	3, 922		103 1/4	102 1/4	102 1/4-3 1/4		-1 1/4
Dec. 12	3, 813		103 1/4	101 1/2	102 1/4 1/2		-1 1/2
Dec. 13	4, 915		102 3/4	101	101 1/4-1 1/2		-3 1/2
Dec. 14	5, 696		102 3/4	100 3/4	101 1/2-1 1/2		-1 1/2
Dec. 15	4, 482		103 1/4	101 1/4	103 1/4-1 1/4		+1 1/2
Dec. 16	4, 101		103 1/2	102 1/2	102 1/2-1 1/2		-1 1/2
Dec. 17	1, 304		102 1/2	102	102 1/2 1/2		+1 1/2
Dec. 19	4, 360		104 1/4	102 3/4	104 1/4-0 1/4		+1 1/2
Dec. 20	3, 950		104 1/2	103 1/2	104 1/2-1 1/2		-1 1/2
Dec. 21	7, 950		105 1/2	103 1/4	105 1/2-1 1/2		+1 1/2

* No official quotations recorded.

TABLE 26.—Daily volume of trading, open commitments, high, low, and closing prices of July wheat futures on the Chicago Board of Trade, January 3, 1921, to December 31, 1922—Continued

1922 JULY WHEAT FUTURE—Continued

Year and date	Volume of trading	Open commitments	Range in price		Closing price	Net change from previous day	
			High	Low		Open commitments	Closing price
1921							
Dec. 22	7,235	1,666 bush.	105 3/4	104 1/2	104 1/2-1/4	1,666 bush.	-1 1/4
Dec. 23	4,038		105 1/2	104 1/2	104 1/2-1/2		+3/8
Dec. 21	2,510		105 7/8	104 1/2	104 1/2-5/8		+1
Dec. 27	3,282		106 1/8	104 1/2	104 1/2-1/2		-1
Dec. 28	4,375		105 1/2	104	105-0 1/2		+1 1/2
Dec. 29	9,347		107	104 1/2	106 1/2-5/8		+1 1/2
Dec. 30	15,391		106 1/4	102 1/2	104-0 3/4		-2 1/4
Dec. 31	8,500		104 1/2	102	103 7/8-1/2		-1 1/4
1922							
Jan. 3	18,418		103 1/4	97 3/4	98-67 3/4		-5 3/4
Jan. 4	8,511		101 1/2	99 1/2	101-01 1/2		+3 1/2
Jan. 5	9,503		101 1/2	99 1/2	101 1/2-1 1/2		+1 1/4
Jan. 6	4,207		102	100 1/2	100 1/2-5/8		-5/8
Jan. 7	3,622		102 1/2	100 1/4	102-01 3/4		+1 1/4
Jan. 8	3,378		102 1/2	100 1/2	101-01 1/2		-2 1/2
Jan. 10	10,540		100 3/4	98	98 1/2-1 1/2		-2 1/2
Jan. 11	7,288		100	98 3/4	98 3/4-100		+1 1/2
Jan. 12	4,941		100 1/2	98 1/2	98 1/2-1 1/2		-1 1/2
Jan. 13	8,941		101 1/2	98 1/2	100 1/2-100		+1 1/2
Jan. 14	3,695		100 1/2	99 1/2	100 1/2-3/4		+1 1/4
Jan. 16	3,280		100 1/2	99 1/2	100-100 1/2		-1 1/4
Jan. 17	3,161		100 1/2	99 1/2	100 1/2-1 1/2		+3/8
Jan. 18	5,320		100 1/2	100 1/2	100 1/2-3/8		-1 1/2
Jan. 19	8,129		102 1/4	101	102 1/2-5/8		+2
Jan. 20	6,009		102 1/2	101 1/2	101 1/2-3/4		+1 1/2
Jan. 21	5,467		103	101 1/2	103-02 3/4		+1 1/2
Jan. 23	9,186		103 1/2	102	102-02 1/2		-2 1/2
Jan. 24	7,976		103 1/2	101 1/2	101 1/2-3/4		-1 1/4
Jan. 25	5,405		102 1/2	101 1/2	101 1/2-1		+1 1/4
Jan. 26	3,319		102 1/2	101 1/2	102-02 1/2		-1 1/2
Jan. 27	4,295		102 1/2	102	102 1/2-2 1/2		+3 1/4
Jan. 28	7,674		101 1/2	103	101 1/2-5/8		+1 1/2
Jan. 30	10,927		105 1/2	104	105 1/2-1 1/2		+5/8
Jan. 31	5,756		105	103 1/2	104 1/2-0 1/2		-1 1/2
Feb. 1	8,199		101 1/2	103 1/2	101 1/2-3/4		+3/8
Feb. 2	11,950		107 1/2	106	107 1/2-3/8		+2 1/2
Feb. 3	12,925		109 1/2	107 1/2	109 1/2-3/8		+2
Feb. 4	7,883		109 1/2	107	108 1/2-1 1/2		-2 1/2
Feb. 6	13,553		111 1/2	109	110 1/2-5/8		+2 1/4
Feb. 7	15,373		112 1/2	110 1/2	111 1/2-3/8		+3 1/4
Feb. 8	20,309		116 1/2	110 1/2	116 1/2-1 1/2		+4 1/2
Feb. 9	23,868		118 1/2	115 1/2	115 1/2-3/4		-5/8
Feb. 10	18,468		118 1/2	115 1/2	117 1/2-3/8		+1 1/2
Feb. 11	11,407		118 1/2	117 1/2	118-17 1/2		+3/8
Feb. 14	23,163		123	120	121 1/2-3/4		+3 1/2
Feb. 15	22,764		124	120 1/4	124 1/2-1 1/2		+1 1/2
Feb. 16	25,456		124 1/2	121 1/2	122 1/2-1 1/2		-1
Feb. 17	15,759		124 1/2	120 1/2	120 1/2-3/4		-1 1/4
Feb. 18	13,803		124 1/2	120 1/2	123 1/2-3/4		+3
Feb. 20	24,420		127 1/2	125	127 1/2-3/4		+4 1/4
Feb. 21	21,485		128 1/2	125 1/2	126 1/2-3/4		-1 1/2
Feb. 23	16,671		127 1/2	123 1/2	124 1/2-2 1/2		-1 1/2
Feb. 24	17,274		125 1/2	122	124 1/2-5/8		-1 1/4
Feb. 25	11,005		126	123 1/2	125 1/2-2 1/2		+1 1/2
Feb. 27	15,339		127 1/2	125	125 1/2-2 1/2		-2 1/2
Feb. 28	13,932		126	123 1/2	124 1/2-1 1/2		-7/8
Mar. 1	21,128		123 1/2	119 1/2	121-20 1/2		-3 1/4
Mar. 2	13,637		122 1/2	119 1/2	122 1/2-2 1/2		+1 1/2
Mar. 3	13,453		121 1/2	121 1/2	121 1/2-2 1/2		-3/8
Mar. 4	12,599		122 1/2	118 1/2	120 1/2-3/4		-2 1/2
Mar. 6	15,579		122	118 1/2	121 1/2-2 1/2		+1 1/2
Mar. 7	12,799		121 1/2	119 1/2	120-10 1/2		-1 1/2
Mar. 8	13,867		121 1/2	118 1/2	120 1/2-1 1/2		+1 1/4
Mar. 9	21,827		121 1/2	117 1/2	117 1/2-7/8		-2 1/4
Mar. 10	14,231		118 1/2	116 1/2	118-17 1/2		+1 1/2
Mar. 11	5,565		118 1/2	116 1/2	117 1/2-3/4		-1 1/4
Mar. 13	11,737		118	115	115 1/2-1 1/2		-2 1/2
Mar. 14	11,674		116 1/2	113 1/2	115 1/2-1 1/2		+1 1/2
Mar. 15	13,809		115	112 1/2	114 1/2-3/4		-1 1/4
Mar. 16	11,655		116 1/2	113 1/2	116 1/2-5/8		+2 1/4

TABLE 26.—Daily volume of trading, open commitments, high, low, and closing prices of July wheat futures on the Chicago Board of Trade, January 3, 1921, to December 31, 1929—Continued

1922 JULY WHEAT FUTURE—Continued

Year and date	Volume of trading	Open commitments	Range in price		Closing price	Net change from previous day	
			High	Low		Open commitments	Closing price
1922	1,000 bush.	1,000 bush.	Cents	Cents	Cents	1,000 bush.	Cents
Mar. 17	20,009		121 1/2	110 3/4	110 5/8-3/4		+2 3/4
Mar. 18	10,741		121 3/4	118 3/4	121-21 1/2		+1 1/2
Mar. 20	14,053		121 3/4	119 5/8	121 1/2-20 3/4		
Mar. 21	14,113		120 3/4	117 3/4	118-17 3/4		-3 1/2
Mar. 22	13,102		120 3/4	117 1/2	119 5/8-1/2		+1 5/8
Mar. 23	14,780		119 1/2	117 3/8	117 3/8-1/4		-2 1/4
Mar. 24	12,655		118 1/2	116 5/8	118 1/2-18		+3 1/4
Mar. 25	9,359		117 3/8	116	116 1/2-16		-2
Mar. 27	14,070		118 1/4	115 5/8	118 1/2-3 1/4		+2 3/4
Mar. 28	15,327		120 1/2	117 3/4	119 1/2-1/2		+1 1/2
Mar. 29	13,044		119 1/4	117 3/4	118-17 3/8		-1 1/4
Mar. 30	12,696		120 1/2	118	119 1/2-3 1/2		+1 1/2
Mar. 31	11,300		119 1/2	117 1/2	117 3/8-1/2		-1 1/2
Apr. 1	8,004		117 1/2	116 1/4	117-16 3/4		-5 1/2
Apr. 3	9,444		119 1/4	117 3/4	118 1/4-18		+1 1/4
Apr. 4	9,295		119 1/2	117 3/4	118 3/4-1/2		+3 1/2
Apr. 5	10,106		119 1/2	117 5/8	118 1/4-1 1/2		-3 1/2
Apr. 6	10,893		119 1/2	117 5/8	119-18 3/4		+3 1/2
Apr. 7	8,715		119 1/2	118 3/4	119 1/4-3 1/2		+3 1/2
Apr. 8	12,449		120 3/8	118 5/8	120 1/2-3 1/2		+1 1/4
Apr. 10	12,075		122 3/8	121 1/2	121 1/4-1 1/2		+5 1/2
Apr. 11	9,463		121 1/4	119 3/8	120-20 1/2		-1 1/2
Apr. 12	8,330		121 1/4	120	120 1/4-1 1/2		+1 1/2
Apr. 13	19,855		123 3/8	121 1/4	123 1/2-3 1/2		+3 3/8
Apr. 15	18,483		126	123 1/4	125 3/4-20		+2 3/4
Apr. 17	19,267		127 1/4	124 1/2	124 1/4-25		-1
Apr. 18	15,597		126 3/8	123	123 3/8-1/2		-1 1/2
Apr. 19	13,190		125 5/8	124 3/8	125 3/4-3 1/2		+2 1/4
Apr. 20	9,038		125 3/4	124 1/4	125 3/4-3 1/2		
Apr. 21	18,770		128	126 1/2	127 1/2-1 1/2		+1 1/2
Apr. 22	18,212		130 1/4	128 3/4	129 3/4-1 1/2		+2 1/2
Apr. 24	16,069		129 1/4	127 3/4	128 1/2-7 1/2		-1 1/4
Apr. 25	15,465		129 3/8	127 1/2	127 1/2-3 1/2		-1 1/2
Apr. 26	31,151		125 3/4	124 1/2	124 3/4-3 1/4		-2 1/2
Apr. 27	26,665		126 3/4	123 3/4	126 1/2-20		+1 1/4
Apr. 28	22,791		126 3/4	124 1/2	126 1/2-3 1/4		+1 1/2
Apr. 29	17,361		127 1/4	125 3/4	126 1/2-1 1/2		
May 1	20,636		128 1/2	126 1/4	128 1/2-1 1/2		+2
May 2	18,641		128 3/4	127 1/2	128 3/4-1 1/2		+1 1/4
May 3	18,598		129 1/4	127 1/2	128 1/2-2 1/2		-1 1/2
May 4	17,334		128 1/4	127	127 1/4-27		-1 1/2
May 5	27,260		126 3/4	124 3/4	124 3/4-25		-2 1/4
May 6	22,357		125	123 1/4	124-20 1/2		-1
May 8	26,249		124 3/4	122 3/8	124 1/4-1 1/2		+3 1/2
May 9	16,770		124 3/4	123 1/2	123 3/4-3 1/2		-1 1/2
May 10	15,818		124 3/4	123 3/8	124-24 1/2		+3 1/2
May 11	28,462		127 1/2	123 3/4	126 3/4-27		+2 3/4
May 12	15,444		127 1/2	126	126 1/2-1 1/2		-3 1/4
May 13	14,373		127 1/2	124 3/4	125-25 1/2		-1 1/2
May 15	16,782		126 3/8	124 1/2	125 3/4-1 1/2		+3 1/2
May 16	33,612		129	126 1/4	128 3/4-3 1/2		+3 3/4
May 17	20,570		128 3/4	127	127 1/2-1 1/2		-1 1/2
May 18	18,293		127 1/2	126 1/2	126 1/2-1 1/2		-5 1/2
May 19	27,435		126 3/8	124 1/2	124 3/4-1 1/2		-1 1/2
May 20	21,756		124 3/4	123 1/4	123 3/4-3 1/2		-3 1/2
May 22	20,068		124 1/2	123	123 3/4-3 1/2		
May 23	27,983		126 3/4	123 1/2	126-26 3/4		+2 1/2
May 24	32,537		125 3/4	122 1/2	122 3/4-3 1/2		-3 1/2
May 25	37,807		129 1/2	126 3/8	121 1/4-7 1/2		-1
May 26	25,781		123 1/2	121 3/8	122 3/4-1 1/2		+3 1/4
May 27	14,147		123 3/8	122 1/2	122 1/2-5 1/2		
May 29	47,129		123 3/4	119 3/4	118 3/4-7 1/2		-3 3/4
May 31	31,474		118 3/4	117	118 3/4-1 1/2		-3 1/2
June 1	35,522		119 3/4	117 1/2	119-19 1/2		+1 1/2
June 2	22,247		119 3/4	118 1/2	118 1/2-1 1/2		-3 1/2
June 3	37,919		118	114 3/4	115-14 3/4		-3 3/4
June 5	39,853		114 1/2	112 1/2	113 3/4		-1 1/4
June 6	38,524		114 3/4	111 3/4	113-12 1/2		-1 3/4

TABLE 26.—Daily volume of trading, open commitments, high, low, and closing prices of July wheat futures on the Chicago Board of Trade, January 3, 1921, to December 31, 1929—Continued

1922 JULY WHEAT FUTURE—Continued

Year and date	Volume of trading	Open commitments	Range in price		Closing price	Net change from previous day	
			High	Low		Open commitments	Closing price
1922							
	1,000 bush.	1,000 bush.	Cents	Cents	Cents	1,000 bush.	Cents
June 7.....	27,149		114 1/4	112 1/2	114 1/4-13 3/8		+2
June 8.....	22,820		114 7/8	113 3/8	114-14 1/8		
June 9.....	30,169		116 1/2	112 3/8	115-15 1/8		+1
June 10.....	10,486		115 7/8	114 1/2	114 1/2-14		-3 1/2
June 12.....	40,562		114 1/2	109 3/8	109 3/4-14		-4 1/4
June 13.....	21,415		111 1/4	109	110 1/4-14		+1 1/2
June 14.....	22,308		112 3/4	109 1/2	112 1/2-14		+1 1/2
June 15.....	31,850		112 1/2	108 3/8	109 3/4-14		-2 1/2
June 16.....	31,325		111 1/2	108 3/8	111-11 1/8		+1 1/2
June 17.....	15,643		111 1/2	109 3/8	111 3/4-14		+1 1/2
June 19.....	15,443		111 1/8	109 3/8	110-10 1/8		-1 1/2
June 20.....	16,309		112 1/4	110 3/4	112 1/2-14		+2 1/2
June 21.....	15,570		112 1/2	111 1/2	113 1/4-14		+1 1/2
June 22.....	21,005		115	112 1/2	113 1/4-14		+1 1/2
June 23.....	18,119		115 1/2	113 1/2	113 1/2-14		+1 1/2
June 24.....	7,321		113 1/2	112 1/2	113 1/2-14		-1 1/2
June 26.....	11,207		113 1/4	110 1/2	111 1/2-14		-2 1/2
June 27.....	12,299		114 1/2	111	114 1/2-14		+3
June 28.....	10,568		115	112 1/2	113 1/2-14		-1 1/2
June 29.....	13,127		115 1/2	113 1/2	114 1/2-14		+1
June 30.....	14,386		115 1/4	114 1/4	114 1/2-14		-1 1/2
July 1.....	5,940		117 1/4	114 1/2	117 1/4-14		+3 1/2
July 3.....	4,824		118	116 1/2	116 1/2-14		-1 1/4
July 5.....	2,746		117 3/8	115 3/4	116 1/2-14		-1 1/2
July 6.....	3,491		115 1/2	113 1/2	114 1/2-14		-1 1/2
July 7.....	1,850		114 1/4	113 1/2	113 1/2-14		-1 1/4
July 8.....	2,404		113 1/2	112	112-12 1/2		-1 1/4
July 10.....	2,019		113 1/2	111 1/4	112 1/2		+1 1/2
July 11.....	2,710		116 1/4	114 1/4	116 1/4		+3 1/2
July 12.....	2,141		117 1/2	114 1/2	114 1/2b		-1 1/4
July 13.....	533		116 1/2	115	116 1/4		+1 1/2
July 14.....	850		116 3/4	115 1/2	115 1/4		-1
July 15.....	933		116	115 1/4	115 1/4a		+1 1/2
July 17.....	2,348		117 1/2	114	114 1/2-14		-1 1/2
July 18.....	965		115 1/2	114	114 1/2-14		+1 1/4
July 19.....	1,757		113 1/4	111	112-12 1/2		-2 1/2
July 20.....	772		113	111 1/4	112 1/2		+1 1/2
July 21.....	965		114 1/2	112 1/2	113 1/2		+1 1/2
July 22.....	1,225		113 1/4	111 1/4	111 1/2b		-1 1/4
July 24.....	2,367		111	106 3/4	108		-3 1/4
July 25.....	2,019		111	107 1/2	110		+2
July 26.....	1,175		112	109	109 1/4		-1 1/4
July 27.....	1,983		110 1/4	108 1/2	110 1/2-14		+1 1/2
July 28.....	1,733		111 1/4	109 1/4	111 1/2		+1 1/2
July 29.....	1,049		111 1/2	110	110 1/2a		-1
July 31.....	4,812		108 1/2	105	105 1/2-05		-5 1/4

1923 JULY WHEAT FUTURE

1923							
Oct. 2.....	25		105	104 1/2			
Oct. 3.....	276		104 1/2	102	102 1/2b		
Oct. 4.....	357		102 1/2	101 3/4	102 1/2		-1 1/2
Oct. 5.....	530		102 1/4	102 1/2	102 1/4		+1 1/4
Oct. 6.....	690		102 1/4	101 1/4	101 1/2		-1 1/2
Oct. 7.....	243		102 1/4	101 1/2	102 1/4b		+1 1/2
Oct. 9.....	322		102 1/4	101 3/4	102 1/2		+1 1/2
Oct. 10.....	507		102 1/4	101 1/2	102 1/2		+1 1/2
Oct. 11.....	1,214		101	102	101 1/4		+1 1/2
Oct. 13.....	1,340		103 1/2	103 1/2	103 1/2		+1 1/2
Oct. 14.....	1,678		104 1/2	103 1/2	103 1/2-14		+1 1/2
Oct. 16.....	2,560		106 1/4	104 1/2	104 1/2-14		+1 1/2
Oct. 17.....	2,437		106	103 1/2	105 1/2-14		+1 1/2
Oct. 18.....	3,874		106 1/4	104 1/4	104 1/2-14		+1 1/2
Oct. 19.....	1,762		105 1/2	104 1/2	104 1/2-14		+1 1/2
Oct. 20.....	1,056		105 1/4	104 1/2	105 1/2-14		+1 1/2
Oct. 21.....	878		105 1/2	104 1/2	104 1/2-14		+1 1/2
Oct. 23.....	3,037		104 1/2	103 1/4	104-03 1/2		-1 1/2

TABLE 26.—Daily volume of trading, open commitments, high, low, and closing prices of July wheat futures on the Chicago Board of Trade, January 3, 1921, to December 31, 1929—Continued

1923 JULY WHEAT FUTURE—Continued

Year and date	Volume of trading	Open commitments	Range in price		Closing price	Net change from previous day	
			High	Low		Open commitments	Closing price
1922							
Oct. 24	1,000 bush.	1,000 bush.	Cents	Cents	Cents	1,000 bush.	Cents
Oct. 24	2,991		104 1/4	103	103 1/4		-3/4
Oct. 25	1,840		104 3/8	103 3/8	104 1/4-3/8		+3/4
Oct. 26	2,505		105 1/4	104 1/8	104 3/8-3/8		+1/2
Oct. 27	2,991		106 1/8	105 1/4	106a		+1 1/4
Oct. 28	1,820		106 1/8	105	105 3/4-1/4		-1/4
Oct. 30	1,782		105 1/4	104 1/4	105 1/8		+3/8
Oct. 31	2,058		104 1/8	103 1/8	104a		-1 1/8
Nov. 1	3,459		105 1/4	103 3/8	105 1/2-3/8		+1 1/2
Nov. 2	3,038		100 1/4	105	105 1/4		-1/4
Nov. 3	2,250		105 1/8	104 1/4	104 1/8-3/4		-3/8
Nov. 4	1,410		105	104 3/8	104 3/4-3/8		+3/8
Nov. 6	2,493		100 1/4	104 1/4	105 1/4		+1
Nov. 8	4,040		106 1/8	105 3/8	105 3/4-3/4		+3/4
Nov. 9	2,078		106	105 1/8	105 1/2b		+3/8
Nov. 10	1,596		106	105	105 1/2-1/2		-3/8
Nov. 13	1,732		106	105 1/2	105 1/4-3/8		+1/4
Nov. 14	2,394		106 1/4	105 3/4	105 1/2-06		+3/8
Nov. 15	7,591		108 1/8	105 3/8	107 1/2-05 3/8		+2 1/8
Nov. 16	7,528		109 1/8	107 1/4	108 1/4-1/4		+1 1/8
Nov. 17	4,085		109 1/8	108	108 1/2-00		+1 1/4
Nov. 18	4,860		110	108 1/4	109 1/4-1/4		+1 1/2
Nov. 20	6,009		110	108	109 1/4		-1
Nov. 21	6,232		109 1/4	107 3/8	109 1/2-1/8		+3/4
Nov. 22	5,230		109 1/8	107 1/8	108-05 3/8		-1 1/8
Nov. 23	3,159		108 1/2	107 1/8	107 1/2		-3/8
Nov. 24	2,225		108 1/2	107 1/2	108 1/4		+1 1/2
Nov. 25	4,486		108 1/8	106 1/4	106 1/2-07		-1 1/4
Nov. 27	5,130		107 1/8	105 3/8	105 3/4-3/4		-1 1/4
Nov. 28	4,392		107 1/8	106 1/4	107 1/2-3/4		+1 1/2
Nov. 29	3,711		108 3/8	107 1/8	108 1/2a		+3/8
Dec. 1	4,223		109 1/8	107 3/4	108-07 3/8		-3/8
Dec. 2	2,760		108 3/8	107 3/8	107 1/2-06		-1 1/4
Dec. 4	3,052		107 1/4	106 3/8	107 1/2		-1 1/8
Dec. 5	3,046		107 1/8	106 3/8	107 1/2-07		-1 1/2
Dec. 6	2,190		108	106 3/8	108		+1
Dec. 7	2,830		108 1/2	107 1/2	108 1/4-1/4		+1 1/8
Dec. 9	3,017		108 1/2	107 1/4	108 1/4-1/8		+1 1/8
Dec. 11	7,472		109 1/8	108 1/4	109 1/2-1/2		+1 1/8
Dec. 12	10,822		110 3/8	109 3/8	110 1/2-1/2		+3/8
Dec. 13	10,039		112 1/4	110 1/2	112 1/4-1/4		+1 1/4
Dec. 14	10,923		116	112	114 1/2-3/4		+2 1/8
Dec. 15	15,661		115 3/8	113 1/4	114 1/2-3/4		+3/8
Dec. 16	11,101		114 3/8	113 1/2	113 1/4-3/4		-1
Dec. 18	7,788		114 3/8	112 3/8	114 1/4-3/4		+1
Dec. 19	11,615		116 1/2	114 3/4	116 1/4-1/4		+1 1/2
Dec. 19	9,789		115 3/4	114 3/8	115 1/2-3/4		-1 1/2
Dec. 20	18,163		116 3/8	114 3/8	115 3/4-3/4		-2
Dec. 21	6,693		114 3/8	113	114 1/2-3/8		+3/8
Dec. 22	8,072		115	113 1/8	113 1/2-3/8		+3/8
Dec. 23	4,852		113 1/4	112 3/8	113 1/4-3/4		-1 1/2
Dec. 26	5,442		114 1/4	113	114 1/2-3/4		+1 1/8
Dec. 27	4,250		115 1/8	114 1/8	115 1/4-3/4		+1 1/8
Dec. 28	8,204		116	114 1/4	114 3/8-3/4		-1 1/2
Dec. 29	12,009		114 1/4	112 1/4	112 1/4-3/4		-2
Dec. 30	6,059		113 1/2	111 3/8	113 1/2-3/4		+1 1/4
1923							
Jan. 2	16,006		113 1/2	110 3/8	110 1/4-1/4		-3/4
Jan. 3	9,097		112 1/4	110 1/8	111 1/2-1/2		+1 1/4
Jan. 4	9,743		114 1/4	110 1/2	110 1/2-3/8		-1 1/4
Jan. 5	7,160		112	110 1/4	111 1/4-3/4		+3/8
Jan. 6	3,750		111 1/4	110 1/4	110 1/4-3/8		-3/8
Jan. 8	3,823		111 1/8	110 1/8	110 1/8-3/4		-1 1/2
Jan. 9	5,052		111 1/2	110 1/2	111 1/2-1/2		+3/8
Jan. 10	4,819		112 1/4	110 1/4	112-12 1/4		+3/8
Jan. 11	9,877		112 1/4	112 1/8	113 1/4-3/8		+1 1/4
Jan. 12	6,410		112 1/4	112 1/2	112 1/2-3/4		+3/8
Jan. 13	5,667		113 1/4	111 1/2	113-13 1/4		-3/8
Jan. 15	4,174		113 1/8	112 1/2	112 1/2-3/4		-1 1/4
Jan. 16	7,770		114 1/8	113	114 1/4-3/8		+1 1/2
Jan. 17	7,165		114 1/2	113 1/4	113 1/4-3/4		-1

TABLE 26.—Daily volume of trading, open commitments, high, low, and closing prices of July wheat futures on the Chicago Board of Trade, January 3, 1921, to December 31, 1929—Continued

1923 JULY WHEAT FUTURE—Continued

Year and date	Volume of trading	Open commitments	Range in price		Closing price	Net change from previous day	
			High	Low		Open commitments	Closing price
1923	1,000 bush.	1,000 bush.	Cents	Cents	Cents	1,000 bush.	Cents
Jan. 15	4,211		113½	112½	113¼-¾		-¾
Jan. 19	5,158		114½	112½	113-13¼		-¼
Jan. 20	4,722		113½	112½	112½-13		-¼
Jan. 22	8,553		113½	111	111¼-11		-1¼
Jan. 23	6,022		112½	110½	111¼-¾		+¼
Jan. 24	5,780		112¾	111¾	112-12½		+¾
Jan. 25	3,034		112½	111½	111¼-¾		+¾
Jan. 26	3,725		113¼	111	111½-¾		+½
Jan. 27	2,046		113¼	111½	111¼b		-¾
Jan. 29	2,623		113½	111	111¾-½		+½
Jan. 30	3,370		112½	111½	112¼-¾		+¾
Jan. 31	2,599		112	111½	111½-12		-¾
Feb. 1	3,536		112½	112¼	112¼-¾		+¾
Feb. 2	3,229		112¾	112½	112½-¾		+¾
Feb. 3	3,565		113¼	112¾	113-13¼		+¾
Feb. 5	5,895		114½	113½	114-14½		+1
Feb. 6	4,363		114	113¼	113¼-¾		¾
Feb. 7	5,322		114½	113½	114½-¾		+1½
Feb. 8	5,610		114¾	113½	114¼-¾		¾
Feb. 9	6,954		115	113¾	114½-¾		+¾
Feb. 10	5,368		115¼	114¾	115¼-¾		+¾
Feb. 13	12,516		116½	115¾	116¼-¾		+¾
Feb. 14	13,133		118	116	117½-¾		+1½
Feb. 15	16,663		118½	117½	118-14¾		-2¼
Feb. 16	8,319		115½	114½	115¼-¾		+¾
Feb. 17	4,953		116½	115¼	115¼-¾		+¾
Feb. 19	6,051		116½	114½	115½-¾		+¾
Feb. 20	5,523		115¾	114¾	115½-¾		-¾
Feb. 21	8,147		115¾	114¾	115½-¾		-¾
Feb. 23	7,426		114½	113½	114		-1¼
Feb. 24	2,234		114½	113½	114½b		+¾
Feb. 26	5,823		113¾	112	113½b		-¾
Feb. 27	7,711		115½	113½	115½-¾		+1½
Feb. 28	5,020		116½	115½	115½-¾		-¾
Mar. 1	5,950		116¼	115¼	115¼-¾		+¾
Mar. 2	4,324		116¼	115½	115½-¾		¾
Mar. 3	10,313		115	113½	113½-¾		-2
Mar. 5	7,556		115	112½	114½-¾		+1
Mar. 6	5,610		115¼	113½	114¼-¾		-¾
Mar. 7	2,840		114½	113½	114¼-¾		-¾
Mar. 8	2,920		115	114¾	114½-¾		+¾
Mar. 9	5,720		115¼	113½	115-16½		+¾
Mar. 10	3,097		115½	114½	114½-¾		+¾
Mar. 12	3,327		115½	114	115¼a		+¾
Mar. 13	4,220		115½	114½	114½a		-¾
Mar. 14	2,598		114¾	114¾	114¾a		-¾
Mar. 15	2,530		115½	114¼	114¾-¾		-¾
Mar. 16	6,499		116	115	115½-16		+1½
Mar. 17	7,323		117½	115¾	116½-¾		+¾
Mar. 18	0,840		117½	116	116½-16		-¾
Mar. 20	4,928		117	116	116½-¾		+¾
Mar. 21	7,773		117½	116¾	116¾-¾		+¾
Mar. 22	4,759		117¼	116¾	116¾-¾		-¾
Mar. 23	6,023		116½	115¾	115¾-¾		-1
Mar. 24	5,467		115¾	114½	115-14½		-¾
Mar. 26	5,036		115¼	114½	114½-¾		-¾
Mar. 27	5,070		115¾	114½	115¼-¾		+1½
Mar. 28	3,172		116¾	115¾	115¾-¾		-¾
Mar. 29	3,003		115¾	115½	115½-¾		-¾
Mar. 31	0,890		117½	115½	117½-¾		+2
Apr. 2	15,620		118½	117	117-17½		-½
Apr. 3	6,922		117¾	116¾	117½-¾		+¾
Apr. 4	0,380		118½	117½	117½-¾		+¾
Apr. 5	7,883		118¼	117½	118¼-¾		+¾
Apr. 6	10,747		118½	118	118¼-¾		+¾
Apr. 7	14,821		120½	119	120½-¾		+1¼
Apr. 9	16,523		121½	120¼	120½-21		+¾
Apr. 10	19,204		120½	119¾	119¾-¾		-1½
Apr. 11	45,653		122½	119½	122½-¾		+2¾
Apr. 12	28,120		123½	121¾	123½-¾		-¾
Apr. 13	20,005		124½	122½	123½-23		-¾

TABLE 26.—Daily volume of trading, open commitments, high, low, and closing prices of July wheat futures on the Chicago Board of Trade, January 3, 1921, to December 31, 1929—Continued

1923 JULY WHEAT FUTURE—Continued

Year and date	Volume of trading	Open commitments	Range in price		Closing price	Net change from previous day	
			High	Low		Open commitments	Closing price
1923	1,000 bush.	1,000 bush.	Cents	Cents	Cents	1,000 bush.	Cents
Apr. 14	22, 017		124 5/8	123 3/4	123 3/4-7/8		+3/8
Apr. 16	34, 540		124 3/4	121 3/4	121 3/4-20		-1 1/2
Apr. 17	24, 815		123 7/8	121 1/2	123 3/4-7/8		+1 1/2
Apr. 18	27, 915		124 3/4	122 3/4	123 3/4-7/8		-3/8
Apr. 19	19, 236		124 1/2	122 1/2	124 1/4-3/8		+1 3/8
Apr. 20	34, 001		124 3/4	122	123 3/4-7/8		-2 3/8
Apr. 21	15, 704		122 3/4	121 1/4	122 1/4-7/8		+3/8
Apr. 23	15, 327		123	121 3/8	122 3/4-7/8		+3/4
Apr. 24	18, 314		124 1/4	123 3/8	123 1/4-7/8		+3/4
Apr. 25	22, 632		124 1/2	123	124 1/4-7/8		+3 3/8
Apr. 26	37, 124		125 1/2	124 3/4	124 1/2-7/8		+1
Apr. 27	24, 009		124 5/8	123	123 1/4-3/4		-1 1/4
Apr. 28	22, 060		123	121 3/4	121 1/2-22		-1 3/4
Apr. 29	27, 656		122 7/8	121 1/4	122 1/4-1/4		+3/4
May 1	46, 226		123	119 3/4	120 1/4-1/4		-2
May 2	36, 405		120 5/8	118 3/4	120 3/4-20		-1 1/2
May 3	22, 001		120 3/4	118 5/8	119 1/4-3/4		-3/4
May 4	32, 636		120	117 5/8	118 3/4-1/4		-1
May 5	26, 717		119 3/4	116 5/8	117 1/4-1/4		-1 1/2
May 7	32, 752		118 1/4	115 5/8	115 5/8-16		-1 1/4
May 8	21, 480		117 3/4	116 1/4	117 3/4-1/4		+1 3/8
May 9	10, 876		118	116 5/8	117 5/8-18		+3/8
May 10	17, 774		118 1/4	116 3/4	117 3/4-1/4		+3/8
May 11	32, 047		117	115 5/8	115 1/2-5/8		-2
May 12	23, 654		115 3/4	114 1/4	114 7/8-3/4		-5/8
May 14	26, 416		115 5/8	113 3/4	115 1/4-3/8		+3/2
May 15	18, 270		116	114 3/4	115 1/4-3/4		+3/2
May 16	26, 967		117 3/4	114 3/4	117 1/4-3/8		+2
May 17	26, 644		118 3/4	116 3/4	117 1/2-3/4		+1 3/8
May 18	24, 625		118 1/4	116	116 5/8-1/4		-1 3/4
May 19	13, 992		116 1/4	115 1/4	115 3/4-7/8		-3/8
May 21	17, 809		116 5/8	115 3/4	116 1/2-3/8		+3/2
May 22	28, 850		118 5/8	116 1/4	118 5/8-3/4		+2 3/4
May 23	17, 377		118 3/4	117 1/4	117 1/2-5/8		-1
May 24	16, 752		118 1/4	117	117 1/2-3/8		-1/4
May 25	13, 991		118	117	117-17 1/8		-1/4
May 26	25, 164		117	114 3/4	114 1/2-3/8		-2 3/8
May 28	30, 742		114 5/8	113	114 1/2-1/4		-3/8
May 29	22, 859		114 1/4	112 1/2	112 5/8-1/4		-1 1/2
May 31	21, 340		114 5/8	113 1/4	113 7/8-1/4		+1
June 1	48, 251		113 3/4	109 3/4	109 3/4-10		-1
June 2	20, 320		110 1/4	108 1/4	110 1/4-1/2		+1 1/2
June 4	24, 004		110 1/4	108 5/8	108 5/8-7/8		-1 1/2
June 5	27, 108		110 5/8	107 3/4	107 3/4-7/8		+3/8
June 6	22, 532		110 5/8	103 1/4	109 1/2-7/8		+1 3/8
June 7	19, 585		111 1/4	108 5/8	110 5/8-1/2		-3/8
June 8	15, 896		110 1/4	109 1/4	110 1/4-1/4		-1 1/4
June 9	10, 823		111 5/8	110 5/8	111 5/8-1/4		-1 1/4
June 11	20, 322		112 5/8	110 5/8	111 5/8-1/4		+1 1/4
June 12	15, 644		111 1/4	109 3/4	110 1/2-3/8		-1 1/4
June 13	20, 189		111 1/2	109 1/2	111 5/8-1/4		+3/8
June 14	22, 871		112 3/4	110 3/4	110 3/4-11		-3/8
June 15	12, 828		112 3/4	111 1/4	111 5/8-12		-1
June 16	14, 163		112	110 1/4	110 3/4-1/4		-1 1/2
June 18	28, 313		109 3/4	100	107-07 1/2		-3 1/4
June 19	18, 142		107 1/4	105 3/4	107 1/4-3/8		+3/8
June 20	30, 180		107 5/8	103 1/4	103 5/8-04		-3 3/8
June 21	21, 511		104 3/4	102 5/8	104 3/4-7/8		+3/8
June 22	16, 818		106 1/4	104 3/4	105 3/4-08		+1 1/4
June 23	14, 555		105 5/8	103 5/8	104 1/2-1/4		-3 1/4
June 25	8, 156		105 3/4	103 5/8	104 3/4-3/4		+3/8
June 26	10, 608		104 1/4	101 5/8	102 1/2-3/4		-2 3/8
June 27	7, 705		103 1/4	101 1/4	101 5/8-1/4		-1 3/8
June 28	6, 655		103	101 3/4	102 1/4-1/4		+1 1/4
June 29	6, 203		102 1/4	101 1/4	101 5/8-1/2		-1
June 30	9, 519		103	101 1/4	102 1/2-03		+1 1/4
July 2	2, 232		103 3/4	102 1/4	102 1/2 b		+3/8
July 3	2, 350		103 3/4	101 3/4	101 5/8-1/4		+5/8
July 5	2, 170		104	102 1/4	102 1/4-3/8		-3/8
July 6	1, 428		103 3/4	101 5/8	101 5/8-1/4		+1
July 7	1, 736		104	102 3/8	104-03 3/4		+3 3/8

TABLE 26.—Daily volume of trading, open commitments, high, low, and closing prices of July wheat futures on the Chicago Board of Trade, January 3, 1921, to December 31, 1920—Continued

1923 JULY WHEAT FUTURE—Continued

Year and date	Volume of trading	Open commitments	Range in price		Closing price	Net change from previous day	
			High	Low		Open commitments	Closing price
1923							
July 9.	1,449	14,836	104	103½	103½	1,000 bush.	Cents
July 10.	2,545	14,062	103¼	100¾	100¾-¾		-77¼
July 11.	2,950	13,308	103½	99¾	99¾		-554
July 12.	1,510	13,212	100¾	99¾	99¾		-206
July 13.	1,652	13,605	100¾	99¾	100½a		-117
July 14.	1,534	12,332	100¼	98¾	98¾-¾		-143
July 15.	2,034	12,275	99¾	96¾	97b		-677
July 16.	1,418	12,160	97¾	96¾	97¼		-115
July 17.	1,607	11,729	100	98	97½		-431
July 18.	983	11,325	101½	98¼	101½a		-204
July 19.	922	11,318	101¼	100	100¾		-207
July 20.	802	11,060	100¾	99½	100½a		-228
July 21.	1,075	10,665	100¼	99¾a	99¾a		-125
July 22.	2,134	9,164	99¾	97¾	98		-1,471
July 23.	2,110	8,014	99¾	97¼	98½b		-1,180
July 24.	2,476	7,078	100	98	98		-836
July 25.	2,314	6,562	98½	97¼	98-97¾		-516
July 26.	2,019	5,741	97¾	96¾	96¼-½		-821
July 28.	2,857	3,990	97½	96	96½b		-1,742
July 31.	4,094	113	98	96¾	97¼-½		-3,850

1924 JULY WHEAT FUTURE

1923							
Aug. 20.	10		109¼	109¾			
Sept. 7.	30		(?)	(?)			
Sept. 14.	20	10	106	105¾			+10
Sept. 15.		10					
Sept. 17.		10					
Sept. 18.	25	35	104½	104½			+25
Sept. 19.	230	105	104½	104½	104½b		+130
Sept. 20.	437	575	104¾	104½	104½a		+410
Sept. 21.	342	822	105	103½	103½b		+247
Sept. 22.	62	833	103¾	103¼	103¼		+11
Sept. 24.	85	874	104¾	103¾	104½b		+41
Sept. 25.	343	1,027	105¾	104½	104½b		+153
Sept. 26.	301	1,148	106¼	104¾	106¼b		+121
Sept. 27.	275	1,324	106¾	105¾	106¼		+178
Sept. 28.	359	1,445	108	106¾	108a		+121
Sept. 29.	506	1,480	107½	106	106b		+35
Oct. 1.	653	1,650	107¾	105¼	106¾		+170
Oct. 2.	683	1,842	108	106¾	107½b		+192
Oct. 3.	888	2,120	109	108¾	108¾		+278
Oct. 4.	779	2,446	109¼	107¾	107¾-08		+320
Oct. 5.	555	2,555	108¾	107¾	107¾		+100
Oct. 6.	785	2,536	109¾	107¾	109¾		+10
Oct. 8.	1,214	2,841	110¾	109¾	110		+305
Oct. 9.	821	2,346	109¾	108¾	109¾-¾		+5
Oct. 10.	1,971	3,096	110¾	108¾	110¾-¾		+250
Oct. 11.	760	3,213	110¼	109¼	110¼-½		+117
Oct. 13.	381	3,094	110½	109¾	109½		-179
Oct. 15.	492	3,434	109¾	109	109½		+400
Oct. 16.	293	3,453	110	109	109½		+19
Oct. 17.	1,030	3,718	109½	107¾	108b		+265
Oct. 18.	808	3,934	108¼	107¼	107¼-½		+216
Oct. 19.	908	4,231	107¾	106¾	109¾-¾		+297
Oct. 20.	409	3,844	107½	106¾	107¾a		-387
Oct. 22.	348	4,500	106¾	107b	107b		+630
Oct. 23.	638	4,778	108	106¾	107½b		+278
Oct. 24.	482	4,415	108	107½	107½		-363
Oct. 25.	676	4,543	108¾	107¾	108¼-½		+128
Oct. 26.	682	4,621	108¾	107½	107½		+78
Oct. 27.	459	4,767	107¾	107½	107½		+140
Oct. 29.	612	5,003	107¾	106¾	107		+230
Oct. 30.	322	5,077	107¼	106¾	106¾		+74
Oct. 31.	713	5,176	108¼	107¼	107¾a		+1
Nov. 1.	648	5,055	108¼	107½	107½		-129
Nov. 2.	798	5,250	107¾	106¾	107½-¾		+195

1 No official quotations recorded.

TABLE 26.—Daily volume of trading, open commitments, high, low, and closing prices of July wheat futures on the Chicago Board of Trade, January 3, 1921, to December 31, 1929—Continued

1924 JULY WHEAT FUTURE—Continued

Year and date	Volume of trading	Open commitments	Range in price		Closing price	Net change from previous day	
			High	Low		Open commitments	Closing price
1923							
Nov. 3	300	5,300	108	107 3/8	107 3/8	+50	+3 1/8
Nov. 5	961	5,684	107 3/4	106 3/4	107 1/8	+37 1/2	-3 1/8
Nov. 6	915	5,971	107	106 1/4	107	+287	-3 1/8
Nov. 7	549	6,100	107 1/4	106 3/8	107	+219	-3 1/8
Nov. 8	679	6,410	107 3/8	106 3/8	107 3/8	+259	+3 1/8
Nov. 9	433	6,520	107 1/4	106 1/2	106 1/2	+71	-3 1/8
Nov. 10	1,714	6,897	106 1/4	105 3/4	106 1/2	+377	-1 1/8
Nov. 12	719	6,849	105 3/4	104 3/4	105 1/2	-48	-3 1/8
Nov. 13	962	6,983	105 3/8	105	105 1/2	+114	+3 1/8
Nov. 14	1,155	7,138	106 1/2	105 3/4	106 1/8	+175	+3 1/8
Nov. 15	714	7,520	106 3/4	105 1/2	105 3/8	+332	-3 1/8
Nov. 16	1,286	7,858	105 3/8	104 3/8	105 3/8	+338	-3 1/8
Nov. 17	939	8,080	105 1/4	105 1/8	105 1/8	+222	-3 1/8
Nov. 19	1,489	8,802	106 1/2	105 1/2	106 1/2	+722	+1 1/8
Nov. 20	1,287	9,192	107 1/4	106 3/4	106 3/4	+300	-3 1/8
Nov. 21	1,298	9,782	106 3/4	106 1/4	106 1/4	+590	+3 1/8
Nov. 22	1,596	9,859	107 3/8	107 1/8	107 1/8	+77	+3 1/8
Nov. 23	1,293	9,899	107 3/8	106 3/8	106 3/8	+40	-3 1/8
Nov. 24	1,244	10,336	106 3/4	106 1/4	106 1/4	+137	-3 1/8
Nov. 26	1,237	10,780	107	106	106 1/2	+444	+1 1/8
Nov. 27	879	11,177	106 3/4	106 1/8	106 1/2	+307	+1 1/8
Nov. 28	1,073	11,685	106 3/8	106 1/8	106 1/8	+308	-3 1/8
Nov. 30	1,928	12,403	106 3/4	106 3/8	106 3/8	+718	-3 1/8
Dec. 1	2,068	12,815	108 1/4	108 1/8	108 1/8	+134	+1 1/8
Dec. 3	1,816	12,894	108 1/8	107 3/8	107 3/8	+70	+3 1/8
Dec. 4	2,462	13,045	109 3/8	108 3/8	108 3/8	+151	+3 1/8
Dec. 5	1,705	13,191	109 3/4	108 3/8	108 3/8	+446	-3 1/8
Dec. 6	2,393	13,980	109 1/4	108 3/8	108 3/8	+389	-3 1/8
Dec. 7	2,090	14,060	108 3/8	107 3/4	107 3/4	+119	-3 1/8
Dec. 8	1,308	14,306	107 3/8	107	107 1/4	+207	-3 1/8
Dec. 10	1,532	14,630	107 3/8	106 3/4	106 3/4	+333	-3 1/8
Dec. 11	1,667	14,839	107 1/4	106 1/2	106 1/2	+200	-3 1/8
Dec. 12	1,478	15,002	107 1/4	106 3/8	106 3/8	+163	-3 1/8
Dec. 13	1,140	15,199	107 1/2	106 3/8	107	+197	-3 1/8
Dec. 14	1,580	15,465	107 1/2	106 3/8	106 3/8	+260	-3 1/8
Dec. 15	747	15,611	106 1/2	106	106 1/2	+146	+3 1/8
Dec. 17	1,084	15,859	107 1/8	106 3/8	107 1/8	+248	+3 1/8
Dec. 18	450	15,963	107	106 3/8	106 3/8	+104	-3 1/8
Dec. 19	1,031	16,138	107 1/4	106 3/8	106 3/8	+173	-3 1/8
Dec. 20	1,320	16,020	106 3/4	106 1/2	106 1/2	-118	-3 1/8
Dec. 21	4,719	16,943	106 3/8	105 3/8	105 3/8	+913	-3 1/8
Dec. 22	2,890	17,443	105 3/8	105 1/8	105 1/8	+480	-3 1/8
Dec. 24	900	17,466	105 1/8	104 3/8	104 3/8	+23	-3 1/8
Dec. 25	2,865	18,015	105 1/4	104 3/8	104 3/8	+549	+3 1/8
Dec. 27	2,021	18,201	105 3/4	105 3/8	105 3/8	+186	-3 1/8
Dec. 28	2,164	18,923	106 3/4	105 3/8	105 3/8	+722	-3 1/8
Dec. 29	1,979	19,307	106 3/4	105 3/4	106 3/4	+384	+3 1/8
Dec. 31	2,414	19,630	106 3/4	106	106 1/4	+323	-3 1/8
1921							
Jan. 2	3,063	20,004	107 1/4	106 3/8	106 3/8	+434	+3 1/8
Jan. 3	2,758	20,529	106 3/8	105 3/8	105 3/8	+465	-3 1/8
Jan. 4	3,274	20,855	107	105 3/4	106 3/8	+426	+3 1/8
Jan. 5	2,050	21,014	107 1/4	106 1/4	106 1/4	+59	-3 1/8
Jan. 7	3,437	21,056	107 3/8	106 1/2	106 1/2	+41	+3 1/8
Jan. 8	1,922	21,088	107 3/8	106 1/2	106 1/2	+33	-3 1/8
Jan. 9	2,794	21,441	107 1/4	106 3/8	106 3/8	+353	-3 1/8
Jan. 10	2,281	21,575	107 1/2	106 3/8	106 3/8	+134	+3 1/8
Jan. 11	1,741	21,263	107 1/2	106 3/8	106 3/8	-312	+3 1/8
Jan. 12	1,625	21,302	107 1/2	106 3/8	106 3/8	+39	-3 1/8
Jan. 14	2,403	21,539	108	107 3/8	107 3/8	+227	-3 1/8
Jan. 15	1,281	21,426	107 3/8	106 3/8	106 3/8	-101	+3 1/8
Jan. 16	3,020	21,218	108	107 1/4	107 1/4	-190	+3 1/8
Jan. 17	1,207	21,283	107 3/4	107 3/8	107 3/8	+45	-3 1/8
Jan. 18	1,109	21,157	107 3/8	106 3/8	106 3/8	-120	-3 1/8
Jan. 19	1,518	21,433	106 3/4	106 3/8	106 3/8	+276	-3 1/8
Jan. 20	750	21,460	107 3/8	106 3/8	106 3/8	+27	-3 1/8
Jan. 21	1,322	21,478	107 3/8	106 3/8	106 3/8	+18	-3 1/8
Jan. 23	1,245	21,336	107 3/8	107 1/4	107 1/4	-142	+3 1/8
Jan. 24	1,451	21,442	107 3/8	107 3/8	107 3/8	+106	+3 1/8
Jan. 25	1,483	21,289	107 3/8	107	107 3/8	-153	-3 1/8

136 STATISTICAL BULLETIN 31, U. S. DEPT. OF AGRICULTURE

TABLE 26.—Daily volume of trading, open commitments, high, low, and closing prices of July wheat futures on the Chicago Board of Trade, January 3, 1921, to December 31, 1929—Continued

1924 JULY WHEAT FUTURE—Continued

Year and date	Volume of trading	Open commitments	Range in price		Closing price	Net change from previous day	
			High	Low		Open commitments	Closing price
	1,000 bush.	1,000 bush.	Cents	Cents	Cents	1,000 bush.	Cents
1924							
Jun. 26	727	21,337	107 ³ / ₈	107	107 ³ / ₈ a	+48	-----
Jan. 28	1,569	21,399	107 ³ / ₈	107 ³ / ₈ b	107 ³ / ₈ b	+62	+1 ¹ / ₂
Jan. 29	1,591	21,346	108	107 ³ / ₈	108-07 ³ / ₈	-53	+1 ³ / ₄
Jan. 30	5,091	21,689	108 ¹ / ₂	107 ³ / ₈	108-08 ¹ / ₂	+243	+1
Jan. 31	4,904	22,145	110 ¹ / ₂	108 ¹ / ₂	110-10 ¹ / ₂	+556	+1 ¹ / ₄
Feb. 1	5,494	22,639	111 ¹ / ₄	110 ¹ / ₂	110 ¹ / ₄ - ³ / ₄	+544	+1 ¹ / ₂
Feb. 2	1,371	21,105	111 ¹ / ₄	110 ¹ / ₂	110 ¹ / ₄ - ³ / ₄	+506	+1 ³ / ₄
Feb. 4	1,371	21,347	112 ¹ / ₄	111 ¹ / ₄	111 ¹ / ₂ - ⁵ / ₈	+590	+ ⁵ / ₈
Feb. 5	5,514	24,710	112 ¹ / ₄	111 ¹ / ₂	111 ¹ / ₂ - ¹ / ₂	+562	-----
Feb. 6	4,187	24,710	112 ¹ / ₄	111 ¹ / ₂	111 ¹ / ₂ -11 ¹ / ₂	+363	+1 ¹ / ₂
Feb. 7	3,032	24,868	112 ¹ / ₄	111 ¹ / ₂	111 ¹ / ₄ -1 ¹ / ₂	+158	- ¹ / ₂
Feb. 7	4,646	24,680	112 ¹ / ₄	111 ¹ / ₂	111 ¹ / ₄ -1 ¹ / ₂	-188	+1 ¹ / ₂
Feb. 8	3,282	25,048	112 ¹ / ₄	111 ¹ / ₂	112 ¹ / ₄ -1 ¹ / ₂	+368	+1 ³ / ₄
Feb. 9	3,460	25,357	113	111 ¹ / ₂	112 ¹ / ₄ - ³ / ₄	+300	- ¹ / ₄
Feb. 11	4,273	25,440	113 ¹ / ₄	110 ¹ / ₂	110 ¹ / ₂ - ³ / ₄	+92	-1 ¹ / ₄
Feb. 13	4,765	25,350	113 ¹ / ₄	110 ¹ / ₂	110 ¹ / ₂ - ⁷ / ₈	-60	+1 ¹ / ₂
Feb. 14	4,042	25,380	113 ¹ / ₄	110 ¹ / ₂	108 ³ / ₄ - ³ / ₄	+455	-2
Feb. 15	6,856	25,844	111	108	110 ¹ / ₂ - ⁵ / ₈	+134	+1 ¹ / ₂
Feb. 16	3,427	25,806	110 ¹ / ₂	109 ¹ / ₂	109 ¹ / ₂ - ⁵ / ₈	-138	- ¹ / ₂
Feb. 18	2,351	25,668	110 ¹ / ₂	109 ¹ / ₂	109 ¹ / ₂ - ⁵ / ₈	+247	+1
Feb. 19	2,959	25,915	110 ¹ / ₂	109 ¹ / ₂	110 ¹ / ₂ - ⁵ / ₈	+321	-1 ¹ / ₄
Feb. 20	2,608	26,226	110 ¹ / ₂	110 ¹ / ₂	110 ¹ / ₂ - ³ / ₄	+90	+1 ¹ / ₄
Feb. 21	2,370	26,332	110 ¹ / ₂	110 ¹ / ₂	110 ¹ / ₂ - ³ / ₄	+90	+1 ¹ / ₄
Feb. 23	2,516	26,401	111 ¹ / ₂	111	111 ¹ / ₂	+119	+ ¹ / ₂
Feb. 23	2,047	26,283	111 ¹ / ₂	110 ¹ / ₂	110 ¹ / ₂ - ¹ / ₂	-118	- ¹ / ₂
Feb. 25	2,240	26,692	110 ¹ / ₂	109 ¹ / ₂	110-10 ¹ / ₂	+410	- ¹ / ₂
Feb. 26	2,230	26,763	110 ¹ / ₂	109 ¹ / ₂	110 ¹ / ₂ - ³ / ₄	+70	+1 ¹ / ₄
Feb. 27	1,869	26,786	110 ¹ / ₂	110	110 ¹ / ₂	+23	+ ¹ / ₂
Feb. 28	1,247	26,786	110 ¹ / ₂	110 ¹ / ₂	110 ¹ / ₂	+22	+ ¹ / ₂
Feb. 28	2,010	27,010	111 ¹ / ₂	110 ¹ / ₂	110 ¹ / ₂ - ³ / ₄	+224	- ¹ / ₄
Feb. 29	2,005	27,125	111 ¹ / ₂	110 ¹ / ₂	111 ¹ / ₂	+115	+ ¹ / ₂
Mar. 1	2,194	26,967	112	111	111 ¹ / ₂ - ³ / ₄	-158	+1 ¹ / ₄
Mar. 3	3,840	26,967	112	111	112-12	+69	+ ¹ / ₂
Mar. 4	3,608	27,036	112 ¹ / ₄	111 ¹ / ₂	112 ¹ / ₄	-54	- ¹ / ₂
Mar. 4	2,110	26,982	112 ¹ / ₄	111 ¹ / ₂	111 ¹ / ₂ - ¹ / ₂	+196	- ¹ / ₂
Mar. 5	2,148	27,177	113 ¹ / ₄	111 ¹ / ₂	113 ¹ / ₄ - ³ / ₄	+220	+1 ¹ / ₄
Mar. 6	2,148	26,948	113 ¹ / ₄	111 ¹ / ₂	113 ¹ / ₄ - ¹ / ₂	-220	+1 ¹ / ₄
Mar. 7	2,158	26,845	113 ¹ / ₄	111	113 ¹ / ₄ - ⁵ / ₈	-103	+1 ¹ / ₄
Mar. 8	2,147	26,806	113 ¹ / ₄	110	113 ¹ / ₄	-40	-1 ¹ / ₄
Mar. 10	5,639	27,010	110 ¹ / ₂	109 ¹ / ₂	109 ¹ / ₂	+205	- ¹ / ₂
Mar. 11	3,131	27,253	110	109 ¹ / ₂	107 ¹ / ₂ -1 ¹ / ₂	+273	-2 ¹ / ₄
Mar. 12	9,055	27,006	107	105 ³ / ₄	106 ¹ / ₂	-277	- ¹ / ₂
Mar. 13	9,730	27,771	107 ¹ / ₂	105	106 ¹ / ₂ - ¹ / ₂	+765	-1 ¹ / ₂
Mar. 14	7,902	27,164	107 ¹ / ₂	105 ¹ / ₂	107 ¹ / ₂ -1 ¹ / ₂	-607	+1 ³ / ₄
Mar. 15	4,632	26,569	107 ¹ / ₂	106 ¹ / ₂	107 ¹ / ₂ - ¹ / ₂	-505	+1 ¹ / ₄
Mar. 17	3,742	26,604	107 ¹ / ₂	106 ¹ / ₂	106 ¹ / ₂	+35	- ¹ / ₂
Mar. 18	4,358	26,468	106 ¹ / ₂	105 ¹ / ₂	105 ¹ / ₂	-136	- ¹ / ₂
Mar. 19	4,358	26,360	106 ¹ / ₂	105 ¹ / ₂	106 ¹ / ₂ - ³ / ₄	-108	+1 ³ / ₄
Mar. 20	3,983	25,268	106 ¹ / ₂	106 ¹ / ₂	106 ¹ / ₂	-62	- ¹ / ₂
Mar. 21	2,491	26,170	106 ¹ / ₂	105 ¹ / ₂	106 ¹ / ₂	-128	+1 ¹ / ₂
Mar. 22	1,711	26,223	106 ¹ / ₂	104 ¹ / ₂	104 ¹ / ₂ -1 ¹ / ₂	+53	-2 ¹ / ₄
Mar. 24	5,513	25,568	104 ¹ / ₂	103	103 ¹ / ₂	-715	- ¹ / ₂
Mar. 25	8,194	25,568	104 ¹ / ₂	103 ¹ / ₂	103 ¹ / ₂ -1 ¹ / ₂	+60	-1 ¹ / ₂
Mar. 26	3,886	25,347	103 ¹ / ₂	102 ¹ / ₂	103 ¹ / ₂ - ³ / ₄	-221	-----
Mar. 27	5,406	25,901	103 ¹ / ₂	102 ¹ / ₂	102 ¹ / ₂	+654	-1 ¹ / ₂
Mar. 28	5,803	25,067	102 ¹ / ₂	102 ¹ / ₂	102 ¹ / ₂ - ⁵ / ₈	+196	+1 ¹ / ₂
Mar. 29	2,219	26,069	103 ¹ / ₂	102 ¹ / ₂	103 ¹ / ₂	-28	+1
Mar. 31	3,391	26,223	103 ¹ / ₂	103	103 ¹ / ₂	+154	+1 ¹ / ₂
Apr. 1	3,013	26,819	104	102 ¹ / ₂	103 ¹ / ₂ - ³ / ₄	+596	+ ¹ / ₂
Apr. 2	4,358	27,056	104 ¹ / ₂	103 ¹ / ₂	103 ¹ / ₂	+267	- ¹ / ₂
Apr. 3	4,147	27,425	103 ¹ / ₂	103 ¹ / ₂	103 ¹ / ₂	-363	- ¹ / ₂
Apr. 4	3,653	27,730	104 ¹ / ₂	103 ¹ / ₂	104 ¹ / ₂ -1 ¹ / ₂	+314	+1 ¹ / ₄
Apr. 5	3,570	27,808	104 ¹ / ₂	103 ¹ / ₂	104 ¹ / ₂ -1 ¹ / ₂	+69	- ¹ / ₂
Apr. 7	2,481	28,084	103 ¹ / ₂	103 ¹ / ₂	103 ¹ / ₂ - ³ / ₄	+274	- ¹ / ₂
Apr. 8	1,487	28,328	103 ¹ / ₂	103	103 ¹ / ₂ - ³ / ₄	+246	- ¹ / ₂
Apr. 9	2,479	28,706	102 ¹ / ₂	102 ¹ / ₂	103 ¹ / ₂ - ¹ / ₂	+378	+1 ¹ / ₄
Apr. 10	2,705	28,860	103 ¹ / ₂	103	103 ¹ / ₂ - ³ / ₄	+190	-1 ¹ / ₂
Apr. 11	3,173	28,068	103 ¹ / ₂	103 ¹ / ₂	104-03 ¹ / ₂	-268	+1 ¹ / ₂
Apr. 12	2,040	28,068	103 ¹ / ₂	103 ¹ / ₂	103 ¹ / ₂ - ³ / ₄	-75	- ¹ / ₂
Apr. 14	3,342	28,068	103 ¹ / ₂	103 ¹ / ₂	103 ¹ / ₂	+539	- ¹ / ₂
Apr. 15	2,529	29,092	103 ¹ / ₂	103 ¹ / ₂	104 ¹ / ₂ - ³ / ₄	+336	+1 ¹ / ₂
Apr. 16	4,210	29,428	103 ¹ / ₂	103 ¹ / ₂	103 ¹ / ₂	+690	+1 ¹ / ₂
Apr. 17	6,773	28,708	105 ³ / ₄	104 ¹ / ₂	105 ³ / ₄ -05	-244	+1 ¹ / ₂
Apr. 19	3,968	28,524	105 ³ / ₄	105 ¹ / ₂	105 ³ / ₄ - ⁵ / ₈	+35	+1 ¹ / ₂
Apr. 21	9,536	29,188	107 ¹ / ₂	105 ³ / ₄	105 ³ / ₄ - ⁷ / ₈	+604	- ¹ / ₂

TABLE 26.—Daily volume of trading, open commitments, high, low, and closing prices of July wheat futures on the Chicago Board of Trade, January 3, 1921, to December 31, 1929—Continued

1924 JULY WHEAT FUTURE—Continued

Year and date	Volume of trading	Open commitments	Range in price		Closing price	Net change from previous day	
			High	Low		Open commitments	Closing price
1924							
Apr. 22	6,850	30,070	105 3/4	105 1/8	105 3/4 = - 1/4	+882	- 3/8
Apr. 23	6,818	30,694	105 3/8 =	104 1/4	104 5/8 = - 1/8	+624	- 1/2
Apr. 24	7,502	31,830	105 1/2	104 1/4	104 1/2 = - 1/2	+1,145	- 1/8
Apr. 25	6,202	32,582	105 3/8	104 1/2	105 1/4 = - 1/4	+743	- 1/8
Apr. 26	5,222	33,111	106 1/8	105 3/8	105 1/2 = - 3/8	+529	- 1/4
Apr. 28	6,550	34,130	105 5/8	105 1/8	105 5/8 = - 1/4	+1,019	- 3/8
Apr. 29	10,306	33,744	106 1/8	105	106 - 00 3/4	-386	+ 1/8
Apr. 30	12,456	37,594	106 3/4	105 =	105 3/4 = - 1/2	+3,850	- 1/8
May 1	9,217	39,710	106	105 1/8	106 - 05 3/4	+2,116	+ 1/8
May 2	14,697	39,250	107 1/8	105 1/4	107 3/8 = 1/2	-460	+ 1/2
May 3	9,714	38,767	107 3/8	106 1/8	106 1/4 = 1/8	-483	- 1/4
May 5	7,373	39,150	106 7/8	105 5/8	106 3/8 = 3/8	+383	- 1/4
May 6	7,693	39,270	107 =	106 1/4	107 - 00 3/8	+120	+ 1/8
May 7	8,362	39,110	107 3/4	106 3/4	106 3/8 = 1/4	-160	- 5/8
May 8	9,589	39,327	106	105 1/4	105 5/8 = - 3/8	+217	- 3/8
May 9	10,254	40,000	106 5/8	105 1/4	106 3/8 = - 1/8	+673	+ 1/4
May 10	5,404	40,145	106 1/8	105 3/8	105 1/2 = 3/8	+145	- 1
May 12	6,476	40,645	105 5/8	104 3/4	105 1/8	+300	- 3/8
May 13	6,401	40,318	106 1/4	105	106 1/8 = - 1/4	-297	+ 1
May 14	6,852	40,644	106 1/2	105 5/8	106 1/4 = 1/8	+296	- 1/8
May 15	4,822	40,343	106 3/8	105 5/8	106 3/8 = 06 =	-301	- 1/8
May 16	5,088	39,614	105 5/8	106 =	105 3/4 = - 5/8	+729	+ 1/8
May 17	4,201	39,472	106 1/2	106 3/4	106 3/8 = 1/2	-142	- 1/8
May 19	4,483	38,928	106 5/8	106 3/4	106 3/8 = 1/4	-544	- 1/8
May 20	5,248	38,610	107	106	106 3/8 = 1/2	-309	+ 1/4
May 21	7,234	39,107	107 1/8	106 3/4	107 3/8 = 1/4 =	+468	- 1/4
May 22	11,835	38,462	106 3/4	107 1/8	107 3/8 = 1/2	-645	+ 1/8
May 23	10,083	38,634	108 1/8 =	106 3/4	108 - 07 3/8	+172	+ 1/8
May 24	5,875	37,082	108 3/8 =	107 3/8	108 1/8 = 1/4	-652	+ 1/4
May 26	9,505	37,926	109	107 3/8	108 5/8 = 1/2	-53	+ 3/8
May 27	9,290	38,285	108 3/8	107 1/2 =	107 7/8 = 3/8	+356	- 1/4
May 28	6,620	38,853	107 3/4	107 1/8	107 1/2 = 3/8	+568	- 1/8
May 29	5,365	39,321	107 3/4	107 1/8	107 3/8 = - 3/8	+468	+ 1/4
May 31	5,591	40,278	107 3/8	106	106	+957	- 1 1/2
June 2	18,011	39,032	106 1/4	103 1/4	103 3/4 = - 1/8	-1,226	- 2 1/8
June 3	12,647	38,015	104 3/8	102 1/2	103 1/2 = 1/2 =	-1,037	- 1/8
June 4	12,182	35,907	105 3/8	103 1/4	105 3/8 = 1/4	-2,108	+ 3
June 5	10,124	35,508	105 1/4	101	101 1/2 = 1/2	-309	- 1/8
June 6	10,174	35,447	104 1/2	103 3/8	104 1/2 = 1/4	-61	+ 1/8
June 7	5,019	35,064	104 1/2 =	103 7/8	104 1/2 = - 3/8	-333	+ 3/8
June 9	5,564	34,783	104 3/8 =	103 7/8	104 1/4 =	-281	- 3/8
June 10	17,080	32,688	108 3/8	106	108 3/4 = 3/8	-2,635	+ 1
June 11	13,793	29,282	111 1/4	108	110 1/2 = 3/8	-2,500	+ 2 1/8
June 12	12,899	27,659	111 1/4	109 3/8	111 1/2 = 1/4	-2,223	+ 1/8
June 13	13,377	25,408	112 1/4	110 3/8	111 1/4 = 3/8 =	-1,651	+ 1/8
June 14	8,414	24,165	112 3/8	111 1/2	112 3/4 = 3/8	-1,243	+ 1 1/2
June 16	13,395	21,720	115 1/4	112 3/4	114 3/8 = 1/2	-2,445	+ 1 1/8
June 17	7,588	21,308	115 3/4	113 3/4	115 1/2 = 1/4	-412	+ 1 1/8
June 18	9,730	20,821	118 1/4	116	116 3/8 = 1/2	-487	+ 1/8
June 19	6,313	20,148	117 3/4	114	114 3/8 = 3/4	-673	- 1 1/2
June 20	4,832	19,107	115 1/8	113 3/8	114 3/4 = 3/8	-1,041	- 1/2
June 21	3,270	18,592	115 1/8	112 3/4	113 3/8 = 1/2	-545	- 1 1/2
June 23	3,827	18,156	113 3/8	111 3/4	113 3/4 = 1/4	-407	+ 1/8
June 24	2,938	17,571	114 3/8	112 3/4	114 3/8 = 3/8	-284	+ 1/8
June 25	2,323	17,010	114 3/8	113 3/4	114 1/2 = 3/8	-861	+ 1/8
June 26	3,536	16,095	117 1/4	114 3/8	116	-912	+ 1 1/8
June 27	3,373	14,428	116 1/2	114	114 3/8 = 3/4	-1,670	- 1 3/8
June 28	2,348	13,516	114 3/8	113 3/8	114 1/2 = 3/8	-912	- 1/8
June 30	5,135	11,267	116	114 1/4	115 1/2 = - 3/8	-2,249	+ 1
July 1	3,375	7,951	116	114 1/4	115 3/4 =	-3,316	+ 1 1/2
July 2	2,430	7,245	116 1/4	115 5/8	117 3/8 =	-706	+ 3/8
July 3	905	6,885	116 3/4	115 1/2	115 3/8 =	-360	+ 1/8
July 7	1,244	6,812	115 5/8	113 1/2	113 3/4	-73	- 2 1/8
July 8	1,341	6,517	113 3/8	112 3/8	113	-295	- 1/4
July 9	1,050	6,311	115 1/4	113 1/8	113 1/2	-206	+ 1 1/8
July 10	418	6,175	116	114	115 1/8 =	-136	- 1/8
July 11	870	5,849	116 1/4	115 3/8	116 3/8	-324	+ 1 3/8
July 12	713	5,793	118 1/4	117	118 1/4	-56	+ 2 3/8
July 14	1,755	5,448	123 1/2	119 3/4	121 1/4	-315	+ 4 1/2
July 15	1,419	5,220	126	122	122 1/2 = 3/8	-219	- 3/4

TABLE 26.—Daily volume of trading, open commitments, high, low, and closing prices of July wheat futures on the Chicago Board of Trade, January 3, 1921, to December 31, 1929—Continued

1924 JULY WHEAT FUTURE—Continued

Year and date	Volume of trading	Open commitments	Range in price		Closing price	Net change from previous day	
			High	Low		Open commitments	Closing price
	1,000 bush.	1,000 bush.	Cents	Cents	Cents	1,000 bush.	Cents
1924							
July 16	922	5,192	126½	121½	126	-127	+3½
July 17	652	5,073	130½	126½	126½b	-29	+4½
July 18	1,005	4,522	129½	126	126½-¼	-551	-4½
July 19	256	4,582	126½	125½	128½	+60	+2
July 21	277	4,510	128½	124½	127	-72	-13½
July 22	513	4,325	127½	124½	125	-185	-2
July 23	433	4,107	132½	126½	132½b	-218	+7½
July 24	342	4,339	133½	130½	131	+232	-1½
July 25	508	4,249	134	131½	132½b	-90	+1½
July 26	419	4,058	135½	134	136½	-291	+4½
July 28	325	3,687	130½	133½	136½a	-271	-½
July 29	1,465	3,162	137	134½	136	-525	-½
July 30	1,894	2,085	134½	132½	134½a	-1,077	-1½
July 31	2,382		137½	134½	136-3½	-2,085	+1½

1925 JULY WHEAT FUTURE

1924							
Aug. 6	10	10	127½	125	127½sb	+10	
Aug. 7	30	35	129	126½	128½b	+25	+1½
Aug. 8		35			127½b	+60	-1
Aug. 9	60	95	127½	126½	126½	-9	-½
Aug. 11	11	86	126	126	126a	-9	-½
Aug. 12	16	97	125½	127½	128½	+11	+2½
Aug. 13	35	117	128½	127½	127½a	+20	+½
Aug. 14	28	134	127½	126½	127½a	+27	+½
Aug. 15	174	211	131	127½	130½a	+77	+3½
Aug. 16	131	252	133½	131	133½	+41	+3½
Aug. 18	302	451	134½	131½	131½	+199	-2½
Aug. 19	269	594	131½	129½	129½	+143	-2½
Aug. 20	155	628	130	128½	128½	+34	-½
Aug. 21	164	637	130½	128½	128½b	+9	-½
Aug. 22	243	705	129½	127	127	+17	-1½
Aug. 23	175	751	128½	123½	124½a	+43	-2½
Aug. 25	163	770	129½	123½	125½a	+19	-1
Aug. 26	135	794	125½	122	122½b	+24	+3
Aug. 27	230	908	124½	121	123½b	+114	+1½
Aug. 28	74	877	126	124½	124½b	+31	+1½
Aug. 29	123	908	127½	126½	127½a	+31	+1½
Aug. 30		908				+19	-1
Sept. 2	85	927	128½	126½	126½a	+2	+½
Sept. 3	169	929	127½	125	127½a	-45	-2½
Sept. 4	167	884	127½	126½	126½a	+36	-½
Sept. 5	163	920	126½	125½	125½	+43	-½
Sept. 6	123	963	125½	124½	125½	+2	+½
Sept. 8	43	965	125½	125½	125½a	+10	+½
Sept. 9	21	951	126	125½	125½	-25	+½
Sept. 10	31	958	126½	126½	126½	+11	+½
Sept. 11	169	967	131½	127½	131½	-12	+½
Sept. 12	238	955	132½	131½	131½	+47	-1½
Sept. 13	180	1,002	130½	129½	129½a	+69	+1½
Sept. 15	295	1,101	131½	130	131½	+170	-3½
Sept. 16	397	1,271	130½	130½	130½	+105	-2
Sept. 17	272	1,374	131½	128½	128½	-103	+1½
Sept. 18	188	1,363	130½	130½b	130½b	+138	-2½
Sept. 19	317	1,501	131	129½	130½	-28	+½
Sept. 20	187	1,473	130½	128	128	+65	+½
Sept. 22	185	1,538	128½	127½	128½b	+11	+2½
Sept. 23	219	1,649	131	127½	131	+189	-1½
Sept. 24	391	1,788	132	129½	129½a	+63	+½
Sept. 25	168	1,851	131	130½	130½	+107	+½
Sept. 26	779	2,008	132½	130½	132	+107	+1½
Sept. 27	443	2,078	132½	131½	131½a	+70	-½
Sept. 28	721	2,142	133½	131½	133½	+74	+2
Sept. 29	714	2,146	134½	134½	133½	+44	+1½
Oct. 1	920	2,514	134½	132	133½	+368	-1½
Oct. 2	1,449	2,873	138	134½	137½-38	+359	+3½

WHEAT FUTURES

TABLE 26.—Daily volume of trading, open commitments, high, low, and closing prices of July wheat futures on the Chicago Board of Trade, January 3, 1921, to December 31, 1929—Continued

1925 JULY WHEAT FUTURE—Continued

Year and date	Volume of trading	Open commitments	Range in price		Closing price	Net change from previous day	
			High	Low		Open commitments	Closing price
1924							
Oct. 3	1,000 bush.	1,000 bush.	Cents	Cents	Cents	1,000 bush.	Cents
Oct. 3	2,309	3,308	140 ³ / ₄	137	137		+52 ¹ / ₂
Oct. 4	730	3,272	140	136 ¹ / ₂	139 ¹ / ₄		-12 ¹ / ₂
Oct. 6	1,670	3,604	142	139 ¹ / ₄	139 ¹ / ₄ b		+33 ¹ / ₂
Oct. 7	1,720	3,782	141 ¹ / ₄	137 ³ / ₄	139		+17 ¹ / ₂
Oct. 8	1,607	3,751	139 ¹ / ₄	136 ¹ / ₂	139 ¹ / ₄		-31
Oct. 9	3,525	4,487	139 ¹ / ₄	133 ¹ / ₂	134 ¹ / ₂ -35		+73 ¹ / ₂
Oct. 9	2,408	4,941	124 ¹ / ₄	131 ¹ / ₄	132-22 ¹ / ₄		+454
Oct. 11	1,761	4,949	132 ¹ / ₂	130	130 ¹ / ₂ - ³ / ₄		+8
Oct. 14	2,036	5,206	134 ¹ / ₄	132 ¹ / ₄	133 ¹ / ₂ - ¹ / ₂		+257
Oct. 15	1,251	5,119	137 ¹ / ₄	132 ¹ / ₄	137 ¹ / ₂		-87
Oct. 16	2,503	5,821	138 ¹ / ₄	134 ¹ / ₄	135		+702
Oct. 17	2,109	6,142	136 ¹ / ₄	134	135 ¹ / ₄		-24 ¹ / ₂
Oct. 18	716	6,110	135 ¹ / ₄	134 ¹ / ₄	134 ¹ / ₄		+321
Oct. 20	2,572	6,507	134	131 ¹ / ₄	134 ¹ / ₄		-32
Oct. 21	1,962	6,680	132 ¹ / ₄	130 ¹ / ₄	131 ¹ / ₄ - ¹ / ₄		+487
Oct. 22	1,109	6,557	133 ¹ / ₄	132 ¹ / ₄	132 ¹ / ₄		+83
Oct. 23	822	6,789	132 ¹ / ₄	131 ¹ / ₄	131 ¹ / ₄ - ¹ / ₂		-123
Oct. 24	1,816	6,802	131 ¹ / ₄	130 ¹ / ₄	130 ¹ / ₄ - ¹ / ₂		+232
Oct. 25	2,035	6,447	132 ¹ / ₄	130 ¹ / ₄	130 ¹ / ₄ - ¹ / ₂		+18
Oct. 27	1,189	6,493	134	132 ¹ / ₄	133 ¹ / ₄ - ¹ / ₂		-355
Oct. 28	708	6,604	133 ¹ / ₄	131 ¹ / ₄	131 ¹ / ₄		+46
Oct. 29	933	6,523	133 ¹ / ₄	130 ¹ / ₄	132 ¹ / ₄ - ¹ / ₂		+101
Oct. 30	603	6,540	133 ¹ / ₄	131 ¹ / ₄	131 ¹ / ₄		-71
Oct. 31	1,295	6,428	133 ¹ / ₄	130 ¹ / ₄	132 ¹ / ₄		+112
Nov. 1	896	6,491	133 ¹ / ₄	131 ¹ / ₄	132 ¹ / ₄		-103
Nov. 3	1,342	6,675	132 ¹ / ₄	130 ¹ / ₄	131 ¹ / ₄ - ¹ / ₂		+164
Nov. 5	1,690	6,625	134 ¹ / ₂	132 ¹ / ₄	134 ¹ / ₂		50
Nov. 6	1,899	6,738	135 ¹ / ₂	134	135 ¹ / ₂		+113
Nov. 7	2,694	7,682	137 ¹ / ₂	135 ¹ / ₂	137 ¹ / ₂		+44
Nov. 8	1,998	7,268	138 ¹ / ₂	136 ¹ / ₂	138 ¹ / ₂		+480
Nov. 10	3,079	7,711	140	138 ¹ / ₂	140-29 ¹ / ₄		+43
Nov. 12	1,705	7,851	139 ¹ / ₄	136 ¹ / ₄	139 ¹ / ₄		+170
Nov. 13	2,674	7,777	142 ¹ / ₂	140 ¹ / ₄	140 ¹ / ₄ - ¹ / ₂		-104
Nov. 14	2,245	8,069	142 ¹ / ₄	138 ¹ / ₄	138 ¹ / ₄ - ¹ / ₂		+5
Nov. 15	1,470	8,084	141 ¹ / ₄	141 ¹ / ₄	141 ¹ / ₄		-5
Nov. 17	1,965	8,518	142	139 ¹ / ₂	140 ¹ / ₂		+434
Nov. 18	1,905	8,604	141	138 ¹ / ₂	140 ¹ / ₂ - ¹ / ₄		+80
Nov. 19	2,079	9,030	141 ¹ / ₄	139 ¹ / ₂	139 ¹ / ₂ -40		+420
Nov. 20	2,695	9,068	140 ¹ / ₂	138	139 ¹ / ₂ - ¹ / ₂		+68
Nov. 21	1,827	9,156	140 ¹ / ₂	138 ¹ / ₂	138 ¹ / ₂		+58
Nov. 22	1,767	9,369	142	140	139 ¹ / ₂ - ¹ / ₂		+243
Nov. 24	2,768	9,774	143 ¹ / ₄	141 ¹ / ₄	143 ¹ / ₄ -42		+375
Nov. 25	1,302	9,804	143	141	141 ¹ / ₄ - ¹ / ₂		+30
Nov. 26	1,212	9,819	142 ¹ / ₄	141	142 ¹ / ₄		+15
Nov. 28	1,371	10,245	143	141 ¹ / ₄	142 ¹ / ₄		+421
Nov. 29	994	10,549	143 ¹ / ₄	142 ¹ / ₄	142 ¹ / ₄		+304
Dec. 1	2,603	10,825	144 ¹ / ₄	142 ¹ / ₄	142 ¹ / ₄		+270
Dec. 2	3,607	10,973	143	140	141 ¹ / ₄ - ¹ / ₂		+148
Dec. 3	2,533	11,071	142 ¹ / ₄	140 ¹ / ₄	141 ¹ / ₄ -12		+58
Dec. 4	2,386	11,079	142	140 ¹ / ₂	141 ¹ / ₄		+508
Dec. 5	1,784	11,794	142 ¹ / ₄	141 ¹ / ₄	142 ¹ / ₄ - ¹ / ₂		+115
Dec. 6	1,698	11,060	143 ¹ / ₄	142	143 ¹ / ₄		+180
Dec. 8	3,211	12,222	145 ¹ / ₄	144 ¹ / ₄	144 ¹ / ₄ -45		+242
Dec. 9	3,139	12,210	146 ¹ / ₄	144	146 ¹ / ₄ - ¹ / ₂		-12
Dec. 10	4,638	12,466	147 ¹ / ₄	145 ¹ / ₄	146 ¹ / ₄ - ¹ / ₂		+255
Dec. 11	2,680	12,649	145 ¹ / ₄	144 ¹ / ₄	144 ¹ / ₄ - ¹ / ₂		+183
Dec. 12	3,518	12,750	148 ¹ / ₄	144 ¹ / ₄	148-48 ¹ / ₂		+101
Dec. 13	3,512	12,493	149 ¹ / ₄	147 ¹ / ₄	147 ¹ / ₄ - ¹ / ₂		-257
Dec. 15	3,557	12,583	148 ¹ / ₄	146 ¹ / ₄	148 ¹ / ₄ - ¹ / ₂		+90
Dec. 16	5,821	12,467	150	148 ¹ / ₄	149 ¹ / ₄ - ¹ / ₂		-116
Dec. 17	7,724	12,023	150 ¹ / ₄	147 ¹ / ₄	147 ¹ / ₄ - ¹ / ₂		+450
Dec. 18	5,557	13,517	149 ¹ / ₄	147 ¹ / ₄	149 ¹ / ₄ - ¹ / ₂		+294
Dec. 19	4,384	13,450	151 ¹ / ₄	149 ¹ / ₄	151 ¹ / ₄ - ¹ / ₂		-58
Dec. 20	5,304	13,689	151 ¹ / ₄	149 ¹ / ₄	149 ¹ / ₄ - ¹ / ₂		+230
Dec. 22	6,203	13,322	150 ¹ / ₄	147 ¹ / ₄	147 ¹ / ₄ - ¹ / ₂		-367
Dec. 23	3,582	13,218	148 ¹ / ₄	147 ¹ / ₄	148 ¹ / ₄ - ¹ / ₂		-104
Dec. 24	4,103	13,178	151 ¹ / ₄	148 ¹ / ₄	150 ¹ / ₄ - ¹ / ₂		-40
Dec. 26	8,307	13,147	154 ¹ / ₄	149 ¹ / ₄	154 ¹ / ₄ - ¹ / ₂		-31
Dec. 27	6,150	13,573	156 ¹ / ₄	153 ¹ / ₄	153 ¹ / ₄		+426
Dec. 29	5,160	14,073	154 ¹ / ₂	152 ¹ / ₄	152 ¹ / ₄		+500

TABLE 26.—Daily volume of trading, open commitments, high, low, and closing prices of July wheat futures on the Chicago Board of Trade, January 3, 1921, to December 31, 1920—Continued

1925 JULY WHEAT FUTURE—Continued

Year and date	Volume of trading	Open commitments	Range in price		Closing price	Net change from previous day	
			High	Low		Open commitments	Closing price
1924	1,000 bush.	1,000 bush.	Cents	Cents	Cents	1,000 bush.	Cents
Dec. 30	7,577	14,484	162 3/4	150 1/4	150 1/2-3/4	+411	-2 1/2
Dec. 31	7,112	14,635	164 3/8	150 3/4	153 3/8-54 1/2	+151	+3 3/8
1925							
Jan. 2	5,974	15,255	155 1/4	161 1/4	152 1/4-3/4	+620	-1 3/4
Jan. 3	2,434	14,800	164 1/4	151 3/4	153 1/4-1/4	-449	+ 1/2
Jan. 4	6,165	14,415	153 3/4	150 3/4	152-52 3/4	-301	-1 1/4
Jan. 5	4,297	14,504	154 1/4	151 5/8	154 3/4-1/2	+149	+2 3/4
Jan. 6	6,217	14,607	155 1/4	153		+43	+5 1/4
Jan. 7	4,096	16,012	154 1/4	152 3/4	153 1/4-1/4	+435	-1 3/4
Jan. 8	2,791	15,710	154 1/2	153 1/4	153 3/4-5/4	+608	+ 3/4
Jan. 9	3,064	16,312	154 1/4	153 1/4	154 1/4-1/4	+602	+1 1/4
Jan. 10	5,500	16,203	156 1/4	156 3/4	156 1/4-1/4	-109	+ 2
Jan. 12	9,027	16,074	158 3/4	158	157 3/4-57	-529	+3 1/4
Jan. 13	5,723	16,022	158 3/4	156 1/4	157 1/4-1/4	-62	+1 1/4
Jan. 14	7,224	16,278	159 1/4	157 5/8	158 3/4-1/4	-340	+1 1/4
Jan. 15	7,424	15,106	159 3/4	157 1/4	159 1/4-5/4	-170	+1 1/4
Jan. 16	8,045	14,713	163 1/2	160	163 1/4-1/4	-393	+3 3/4
Jan. 17	13,821	16,705	167 1/4	164 1/4	166 3/4-67	+2,082	+3 3/4
Jan. 19	11,013	17,799	168	165 3/4	167 3/4-1/4	+1,004	+ 1/4
Jan. 20	12,609	18,505	168	165	165 3/4-3/4	+1,708	-1 1/2
Jan. 21	12,716	19,479	169 1/2	165 3/4	168 3/4-3/4	-26	+ 1/4
Jan. 22	15,198	20,720	172 1/4	169 3/4	169 3/4-60	+1,241	+1 1/4
Jan. 23	8,652	20,700	171 1/4	168 3/4	170 3/4-5/4	-20	+ 3/4
Jan. 24	13,644	20,670	171 1/4	169 3/4	170 3/4-1/2	+270	- 1/4
Jan. 25	14,344	22,585	171 1/4	169	170 3/4-1/2	+1,015	+1 1/4
Jan. 27	18,591	22,270	173 1/4	170	172 1/4-5/4	-306	+2 1/4
Jan. 28	14,291	22,652	172 1/4	168 3/4	171 3/4-1/4	+373	-1 1/4
Jan. 29	9,575	22,430	173 1/4	170	171 3/4-5/4	-222	+3 1/4
Jan. 30	7,195	22,808	171 1/4	169 1/4	170 3/4-3/4	+378	-1
Feb. 2	10,941	22,134	170 1/2	167 3/4	168 3/4-5/4	-674	- 2
Feb. 3	18,905	21,887	168	164 1/4	167 3/4-68	-747	- 3/4
Feb. 4	10,821	22,354	169	167	167 3/4-3/4	+667	- 1/4
Feb. 5	8,966	22,392	165 3/4	162 1/2	162 1/2-3/4	+38	-4 3/4
Feb. 6	24,613	20,001	164 3/4	158	159 1/4-69	-2,301	-3 1/4
Feb. 7	8,919	18,783	162 3/4	159 3/4	162 1/4-1/4	-1,218	+3 1/4
Feb. 8	10,628	16,407	164 1/4	160 3/4	162 1/4-62	+624	- 1/4
Feb. 10	13,554	18,309	160 3/4	157 1/4	157 3/4-1/4	-1,008	-4 3/4
Feb. 11	15,900	18,285	158 3/4	151 1/4	152-61 1/4	-194	-5 1/4
Feb. 13	15,793	17,800	157	149 3/4	153 1/4-1/4	-309	+1 1/2
Feb. 14	7,081	17,250	157 3/4	154	157 1/4-3/4	-560	+4 3/4
Feb. 16	10,160	17,654	158 3/4	153 1/4	154 1/4-3/4	+308	-3 3/4
Feb. 17	10,823	18,072	156	151	153 1/4-50	-692	+1 1/4
Feb. 18	7,365	17,212	156 1/2	153 3/4	155 3/4-3/4	+240	- 1/4
Feb. 19	7,069	17,051	158	155 1/4	155 1/4-3/4	+430	- 1/4
Feb. 20	8,717	17,707	156 3/4	153 3/4	154-63 3/4	+146	-1 1/4
Feb. 21	6,545	17,359	156 3/4	152 3/4	155 3/4-50 3/4	-438	+2 1/4
Feb. 22	7,420	18,266	158	156 1/4	156 3/4-3/4	+807	+ 1/4
Feb. 23	7,168	18,492	158 1/4	155 3/4	158 1/4-1/2	+216	+2 1/4
Feb. 25	10,002	19,477	160 1/4	159 1/4	160 1/4-1/4	-683	+ 1/4
Feb. 26	22,945	21,562	160 3/4	159 1/4	160 3/4-1/4	+2,086	+1 1/4
Feb. 27	17,790	22,447	172 1/4	165	172-72 1/4	+885	+4 1/2
Feb. 28	28,252	25,514	174 1/4	160	170 1/4-3/4	+3,067	-1 3/4
Mar. 2	28,330	26,657	174 1/4	171	173 1/4-1/4	+1,143	+3 1/4
Mar. 3	25,212	27,393	173 1/4	168	168 3/4-1/4	+736	-5 1/4
Mar. 4	21,685	27,714	170 5/4	166	169 3/4-1/4	+321	+ 1/4
Mar. 5	28,490	25,886	168 1/4	161 3/4	162 3/4-1/4	-1,820	-7 1/4
Mar. 6	17,794	24,577	165 3/4	159	162 1/4-1/4	-1,308	- 1/4
Mar. 7	11,518	25,683	165	162	163-63 1/4	+1,008	+3 1/4
Mar. 9	15,051	25,678	168 3/4	161 1/4	164 1/4-1/4	+405	+1 1/4
Mar. 10	20,841	24,006	164	158	160 1/4-1/4	-683	- 1/4
Mar. 11	17,227	20,202	161	156 3/4	157-60 3/4	+1,207	-3 1/4
Mar. 12	33,587	24,393	155	148	149 1/4-48 1/2	-1,809	- 1/4
Mar. 13	16,461	24,393	152 1/4	145 1/4	151-61 1/4	-1,545	+2 1/4
Mar. 14	10,536	22,658	152 3/4	145 3/4	145 3/4-1/4	+488	-6 3/4
Mar. 16	24,971	22,146	144	137	139 3/4-39	-243	-0 1/4
Mar. 17	14,691	22,003	141 3/4	134	142 1/4-43	+207	+3 1/4
Mar. 18	10,407	22,170	147 3/4	142	142 1/4-3/4	+616	- 1/4
Mar. 19	15,722	24,134	145	138	145-45 1/2	+348	+2 3/4
Mar. 20	11,442	24,627	146 1/4	142 3/4	144 3/4-46	+493	- 3/4
Mar. 21	17,948	25,168	140	143	140-48 1/2	+631	+3 3/4

TABLE 26.—Daily volume of trading, open commitments, high, low, and closing prices of July wheat futures on the Chicago Board of Trade, January 3, 1921, to December 31, 1929—Continued

1925 JULY WHEAT FUTURE—Continued

Year and date	Volume of trading	Open commitments	Range in price		Closing price	Net change from previous day	
			High	Low		Open commitments	Closing price
R25	1,000 bush.	1,000 bush.	Cents	Cents	Cents	1,000 bush.	Cents
Mar. 24	14, 253	25, 409	149	145 1/2	145 1/2-31	+251	-37 1/2
Mar. 25	16, 091	26, 689	149	143 1/2	148 1/2-34	+1, 200	+31 1/2
Mar. 26	18, 767	26, 887	150 1/2	146 1/2	146 1/2-34	+218	-23 1/2
Mar. 27	20, 827	26, 718	148 1/2	142	142 1/2-34	+169	-4
Mar. 28	13, 303	26, 926	143 1/2	141	141 1/2-41	+208	-11 1/2
Mar. 30	23, 654	26, 270	142 1/2	133 1/2	136 1/2-34	-656	+1 1/2
Mar. 31	22, 562	37, 321	138 1/2	132	137 1/2-31	+1, 051	+7 1/2
Apr. 1	15, 035	26, 030	139 1/2	136 1/2	137 1/2-31	+1, 221	+1 1/2
Apr. 2	18, 369	27, 152	135 1/2	132	122 1/2-33	+1, 102	-5
Apr. 3	18, 076	28, 114	134	127 1/2	129-20 1/2	+182	-3 1/2
Apr. 4	12, 260	27, 706	133 1/2	129 1/2	133 1/2-33	-468	+3
Apr. 6	12, 882	27, 132	136 1/2	129 1/2	136-36 1/2	-574	+3
Apr. 7	16, 314	25, 423	140 1/2	139 1/2	139 1/2-41	-1, 703	+3 1/2
Apr. 8	13, 330	25, 506	140 1/2	137 1/2	137 1/2-41	+93	-13 1/2
Apr. 9	12, 016	25, 460	138 1/2	135 1/2	138-39 1/2	-46	+3 1/2
Apr. 11	19, 946	26, 597	147 1/2	142 1/2	146 1/2-41	+1, 107	+3 1/2
Apr. 13	20, 025	26, 775	146 1/2	141 1/2	141 1/2-42 1/2	+208	-1 1/2
Apr. 14	24, 320	27, 955	146 1/2	139 1/2	146 1/2-41	+1, 180	+16 1/2
Apr. 15	21, 076	28, 882	147 1/2	142	143-42 1/2	+527	-3 1/2
Apr. 16	21, 034	30, 504	143 1/2	137 1/2	138-37 1/2	+1, 022	-4 1/2
Apr. 17	19, 893	31, 902	142 1/2	137 1/2	141 1/2-42	+1, 338	+4
Apr. 18	12, 004	32, 582	142	138 1/2	138 1/2-41	+550	-3 1/2
Apr. 20	25, 864	32, 935	141 1/2	136 1/2	140 1/2-40	+353	+2
Apr. 21	10, 595	32, 547	141 1/2	138 1/2	140 1/2-40	-388	-3 1/2
Apr. 22	22, 855	33, 514	141 1/2	139 1/2	143 1/2-41	+247	+3 1/2
Apr. 23	24, 473	34, 461	142 1/2	140	141-41 1/2	+667	+3 1/2
Apr. 24	28, 733	37, 227	142 1/2	138 1/2	140 1/2-41	+2, 706	-1 1/2
Apr. 25	13, 692	37, 516	140	138	138 1/2-38	+230	-2 1/2
Apr. 27	25, 199	37, 619	137 1/2	135 1/2	135 1/2-36	+403	-2 1/2
Apr. 28	21, 200	41, 551	140 1/2	136 1/2	140 1/2-41	+3, 332	+4 1/2
Apr. 29	23, 769	42, 234	141 1/2	138	141 1/2-41	+483	+1 1/2
Apr. 30	20, 826	45, 136	142 1/2	140 1/2	142 1/2-41 1/2	+2, 002	+3 1/2
May 1	58, 507	46, 417	150 1/2	142 1/2	150-50 1/2	+3, 281	+8 1/2
May 2	27, 120	48, 517	152	148 1/2	149 1/2-50	+100	-3 1/2
May 4	41, 383	50, 144	151 1/2	150 1/2	153 1/2-41	+1, 621	-2 1/2
May 5	32, 853	49, 923	152 1/2	150 1/2	151-51 1/2	-2, 315	+3 1/2
May 6	41, 150	47, 610	154 1/2	150 1/2	154 1/2-41	+96	-1 1/2
May 7	33, 279	47, 706	155 1/2	151 1/2	152 1/2-33	+1, 532	+3 1/2
May 8	39, 614	49, 245	157 1/2	154	156-50 1/2	+492	-2 1/2
May 9	32, 718	49, 737	153 1/2	150 1/2	150 1/2-41	+2, 407	-2 1/2
May 11	42, 029	52, 144	153 1/2	148	149 1/2-48	+304	+2 1/2
May 12	37, 250	52, 548	151 1/2	146 1/2	150 1/2-51	-1, 835	+2 1/2
May 13	32, 099	50, 695	151 1/2	147 1/2	151 1/2-41	+1, 033	+3 1/2
May 14	33, 368	51, 778	152 1/2	149 1/2	152-42 1/2	+583	-4 1/2
May 15	30, 159	52, 161	153 1/2	150 1/2	151 1/2-52	+336	+1 1/2
May 16	16, 000	52, 491	153 1/2	150 1/2	153 1/2-41	-183	+1 1/2
May 18	30, 362	52, 308	155	151 1/2	151 1/2-52	+676	+1 1/2
May 19	30, 368	52, 994	153 1/2	150 1/2	153 1/2-41	-1, 114	+1 1/2
May 20	28, 120	48, 870	156	153 1/2	157-50 1/2	+4, 035	-1 1/2
May 21	27, 243	52, 965	155 1/2	153 1/2	153 1/2-41	+1, 190	+1 1/2
May 22	28, 850	54, 161	155 1/2	153 1/2	156 1/2-41	-150	+1 1/2
May 23	19, 777	54, 011	156 1/2	154 1/2	157 1/2-41	+778	+5 1/2
May 25	56, 700	51, 231	162	156 1/2	161 1/2-42	+152	+1 1/2
May 26	49, 266	51, 032	164 1/2	160	163 1/2-46	+322	+5 1/2
May 27	34, 856	51, 870	163 1/2	160 1/2	163 1/2-41	+778	+5 1/2
May 28	41, 798	53, 868	160 1/2	162	162 1/2-41	+1, 043	+2 1/2
May 29	35, 432	53, 126	166	163	163 1/2-41	-652	-2
June 1	39, 401	53, 227	165 1/2	160 1/2	160 1/2-41	+101	-2 1/2
June 2	48, 029	53, 688	161 1/2	157 1/2	161-41 1/2	+401	+1 1/2
June 3	31, 809	53, 140	164 1/2	159 1/2	161 1/2-40	-518	+3
June 4	45, 568	51, 131	168 1/2	165 1/2	168-41 1/2	+1, 709	+4 1/2
June 5	37, 840	48, 138	170 1/2	167 1/2	168 1/2-41	-3, 233	+3 1/2
June 6	19, 737	47, 912	169 1/2	167 1/2	169-40 1/2	-226	+4 1/2
June 8	32, 215	47, 601	168 1/2	165 1/2	167 1/2-41	-305	-3 1/2
June 9	18, 962	46, 588	168	165 1/2	166 1/2-41	-1, 010	+1
June 10	35, 688	45, 845	169 1/2	162 1/2	162 1/2-41	+713	-3 1/2
June 11	26, 014	44, 107	163 1/2	160	162 1/2-41	-1, 738	-1 1/2
June 12	31, 417	42, 617	162 1/2	158	162 1/2-41	-1, 490	-1 1/2
June 13	14, 870	42, 300	162	158 1/2	161 1/2-41	-317	-1 1/2
June 15	24, 598	39, 794	158	152 1/2	152 1/2-33	-2, 206	-0 1/2
June 16	19, 670	37, 490	154 1/2	149 1/2	149 1/2-31	-2, 298	-3 1/2

TABLE 26.—Daily volume of trading, open commitments, high, low, and closing prices of July wheat futures on the Chicago Board of Trade, January 3, 1921, to December 31, 1929—Continued

1925 JULY WHEAT FUTURE—Continued

Year and date	Volume of trading	Open commitments	Range in price		Closing price	Net change from previous day	
			High	Low		Open commitments	Closing price
1925							
June 17.....	14,626	37,514	156¼	151	155¼-36	+18	+5¼
June 18.....	10,911	36,661	150¾	152¼	155¾-55	-83	-¼
June 19.....	8,972	38,671	156½	153¾	156½-½	-2,930	+1½
June 20.....	5,165	35,040	157½	154½	155-56¼	+1,378	-156
June 22.....	7,697	33,507	154¾	152	153¼-96	-1,152	-19¼
June 23.....	5,900	32,553	150¾	153¾	155½-¼	-1,044	+2
June 24.....	5,642	31,567	168	151½	154¾-55½	-1,280	-96
June 25.....	6,591	30,075	155¼	151	152-52¼	-1,492	-276
June 26.....	10,028	28,302	162½	149¼	151½-96	-1,773	-96
June 27.....	7,753	26,298	163¼	148½	148½-½	-2,004	-3¼
June 29.....	0,810	24,470	148	144¼	145¼-44¾	-1,828	-3¼
June 30.....	0,511	21,269	146½	144¼	146½-¾	-3,201	+1¼
July 1.....	5,934	10,810	149	143½	143½-¼	-1,450	-2¼
July 2.....	4,015	18,700	145½	142½	143¼-½	-1,104	-¾
July 3.....	3,703	17,417	145¼	141¾	141¾-42	-1,280	-1¼
July 6.....	3,301	16,565	143½	141¾	143¼-¾	-1,462	+156
July 7.....	2,285	16,494	147¾	143½	147¾-¾	-461	+4¾
July 8.....	2,720	14,735	150¾	147¾	149¾-½	-750	+2
July 9.....	1,801	14,592	150½	147½	148¼	-143	-¾
July 10.....	1,526	14,037	150	146¼	146½	-555	-2¼
July 11.....	1,559	13,958	154¼	147½	154½-5¼	-70	+7¼
July 13.....	2,478	13,365	158	152½	157	-593	+29¼
July 14.....	1,773	13,118	150	154	157-57¾	-247	+½
July 15.....	1,594	12,512	158¾	154½	154½-¾	-606	-2½
July 16.....	1,322	12,017	158	153	157¼-58	-465	+3½
July 17.....	1,962	11,481	162¾	157	161¾-62	-556	+¼
July 18.....	2,193	10,790	165	160	160	-691	-1¼
July 20.....	880	10,506	160	157¾	158-58¼	-284	-156
July 21.....	1,403	9,761	156¾	153	153¼-163	-745	-5
July 22.....	1,421	9,111	153	149½	150¼-¾	-650	-2½
July 23.....	1,164	8,830	153	150¾	150¾	-272	+½
July 24.....	1,156	8,327	154¾	149	152¼-½	-512	+156
July 25.....	737	8,024	162¾	151½	151½	-303	-1
July 27.....	1,130	7,526	151½	150¼	150¼	-496	-156
July 28.....	1,194	6,789	154	149½	153¾-¾	-739	+3½
July 29.....	1,667	6,166	157	153½	156¼-¾	-623	+2¼
July 30.....	2,072	4,741	155¼	151½	157	-1,425	+66
July 31.....	4,305	481	166	165¾	165¾-66	-1,260	+8¾

1926 JULY WHEAT FUTURE

Sept. 16.....	5	5	134½	134½		+5	
Sept. 17.....	10	10	135	135		+5	
Sept. 18.....	5	15	130	130		+5	
Sept. 19.....		15					
Sept. 21.....		15					
Sept. 22.....		15					
Sept. 23.....		15					
Sept. 24.....		15					
Sept. 25.....		15					
Sept. 26.....		15					
Sept. 28.....	25	40	121	120		+25	
Sept. 29.....	5	40	122½	123¼			
Sept. 30.....	10	30	123½	123½		-10	
Oct. 1.....		25				-5	
Oct. 2.....		25					
Oct. 3.....		20				-5	
Oct. 6.....		30				+10	
Oct. 6.....		30	120½	120½			
Oct. 7.....	5	35	124	124		+5	
Oct. 8.....		25	123	123		-10	
Oct. 9.....	7	40	123½	123½		+15	
Oct. 10.....	27	57	124½	124½		+17	
Oct. 13.....	57	117	129¼	129¼		+60	
Oct. 14.....	15	127	(?)	(?)	129¼	+10	
Oct. 15.....	40	122	128	128		-5	
Oct. 16.....	10	137	129½	129½		+15	
Oct. 17.....	20	157	128	128		+20	
Oct. 19.....	710	611	127¼	125½	125½	+484	
Oct. 20.....	955	1,098	126¾	124½	125½-25	+457	-¼

* No official quotations recorded.

TABLE 26.—Daily volume of trading, open commitments, high, low, and closing prices of July wheat futures on the Chicago Board of Trade, January 3, 1921, to December 31, 1920—Continued

1920 JULY WHEAT FUTURE—Continued

Year and date	Volume of trading	Open commitments	Range in price		Closing price	Net change from previous day	
			High	Low		Open commitments	Closing price
1925							
Oct. 21	819	1,411	120 3/4	124 5/8	124 3/4	+313	- 3/4
Oct. 22	870	1,734	124 3/4	123 1/2	123 1/2-23	+323	-1 1/8
Oct. 23	787	1,916	124	123 3/4	123 3/4	+212	+1
Oct. 24	975	2,308	126 1/4	124	124 1/2	+362	+ 1/2
Oct. 26	1,176	2,520	120 7/8	125 5/8	126 1/2-7 1/2	+212	+2 3/8
Oct. 27	1,152	2,678	128 3/4	125 1/2	128 3/4-3 1/2	+158	+1 1/4
Oct. 28	1,771	3,192	131 1/2	129 3/4	129-128 3/4	+514	+ 3/8
Oct. 29	1,682	3,904	129	127 1/2	127 1/2	+712	-1 1/2
Oct. 30	1,033	4,351	127 5/8	126 1/4	126 1/4-3 1/2	+447	- 1/2
Oct. 31	877	4,502	127 1/2	125 3/4	125 3/4	+151	- 1/2
Nov. 2	791	4,538	128 1/2	126 3/4	128	+36	+2 1/2
Nov. 3	1,354	4,548	130	128 3/4	129 1/2	+10	+1 1/2
Nov. 4	1,117	4,811	129 1/2	127 3/4	127 3/4	+238	-1 1/8
Nov. 5	1,162	5,111	129 1/4	127 1/2	129 1/2-1/2	+270	+1 1/2
Nov. 6	1,425	5,715	129 1/4	128	128 3/4	+604	- 1/2
Nov. 7	789	5,844	128 1/2	127	128 1/2-1/2	+129	+ 1/2
Nov. 9	908	6,017	129 3/4	127 1/2	128 1/2-1/2	+173	-1 1/2
Nov. 10	1,113	6,317	129	127 3/4	129-28 1/2	+300	+ 1/2
Nov. 12	1,006	6,683	130	128 5/8	129 1/2-3/4	+366	+ 1/2
Nov. 13	2,252	6,966	131 1/2	129 1/2	129 1/2-3/4	+432	+ 1/2
Nov. 14	1,355	6,965	132	130	131 1/2-5/8	+100	+1 1/2
Nov. 16	2,178	7,459	132 1/2	130 1/2	130 1/2	+494	- 1/2
Nov. 17	3,439	7,989	134 1/2	130 3/4	134 1/2-1/2	+220	+2 1/2
Nov. 18	1,665	8,230	134 1/2	133	133 3/4-1/2	+560	+ 1/2
Nov. 19	2,706	8,433	136 5/8	131 3/4	136 1/2-1/2	+134	+ 3/4
Nov. 20	4,825	9,102	139 1/2	136 1/2	137 3/4-3/4	+660	+1 1/2
Nov. 21	2,008	9,448	141 1/2	139 3/4	140 1/2-1/2	+346	+2 1/2
Nov. 23	5,407	10,701	142	138 3/4	138 1/2-3/8	+1,253	+ 1/2
Nov. 24	5,464	11,297	145	142 1/2	144 1/2-1/2	+500	+ 1/2
Nov. 25	5,284	11,626	144 1/2	141 1/2	144-43 1/2	+309	+5 1/2
Nov. 27	7,385	12,255	145 1/2	146 1/2	146 1/2-1/2	+550	- 1/2
Nov. 28	6,814	13,065	147 1/2	143 3/4	143 3/4-1/2	+1,418	+2 1/2
Nov. 30	7,407	14,083	145 1/2	141 1/2	145 1/2-1/2	+286	- 1/2
Dec. 1	12,517	13,221	148 1/2	145 5/8	147 3/4-48 1/2	+869	+2 1/2
Dec. 2	12,662	14,856	150	146 1/2	146 1/2-1/2	+1,632	-1 1/2
Dec. 3	12,676	14,649	152 1/2	148 1/2	152-52 1/2	+1,632	-1 1/2
Dec. 4	14,820	15,367	152 1/2	147 1/2	147 1/2-48 1/2	+516	+ 1/2
Dec. 5	7,168	14,894	150 1/2	147 1/2	150 1/2-3/4	+473	+1 1/2
Dec. 7	11,002	14,781	153 1/2	151 1/2	152 1/2-53	+110	+2 1/2
Dec. 8	6,891	15,282	153 1/2	149 1/2	150-46 1/2	+408	+ 1/2
Dec. 9	11,916	15,124	151	146 1/2	150 1/2-57	+168	- 1/2
Dec. 10	12,421	16,160	151 1/2	146 1/2	146 1/2-1/2	+1,036	-4 1/2
Dec. 11	11,081	16,582	148	144	144 1/2-44	+392	-2 1/2
Dec. 12	7,624	15,516	146 1/2	143 1/2	145 1/2-46	+12	+1 1/2
Dec. 14	8,372	16,734	144 1/2	142 1/2	143 1/2-44	+24	+1 1/2
Dec. 15	7,011	16,512	148	145 1/2	147 1/2-3 1/2	+192	+3 1/2
Dec. 16	8,183	16,331	148 1/2	144 1/2	148 1/2-1/2	+211	+ 1/2
Dec. 17	6,295	16,728	148 1/2	145 1/2	146 1/2-1/2	+397	+ 1/2
Dec. 18	8,763	17,654	148 1/2	144 1/2	145-45 1/2	+926	- 1/2
Dec. 19	5,430	17,561	145 1/2	143	143-43 1/2	+93	+ 1/2
Dec. 20	6,907	18,139	144 1/2	140 1/2	140 1/2-3 1/2	+578	-2 1/2
Dec. 22	6,738	17,533	142 3/4	139 1/2	141 1/2-1/2	+289	+ 1/2
Dec. 23	11,252	17,660	148 1/2	144	147 1/2-1/2	+203	+ 1/2
Dec. 24	10,660	18,164	150	147	149 1/2-1/2	+514	+2 1/2
Dec. 26	8,349	18,735	154 1/2	149 1/2	154 1/2-43 1/2	+571	+1 1/2
Dec. 28	11,837	18,348	156	152 1/2	153 1/2-1/2	+387	- 1/2
Dec. 29	12,527	18,266	155 3/4	150 3/4	150 3/4-55	+92	+ 1/2
Dec. 30	12,070	17,844	156 1/2	152 1/2	153-22 1/2	+412	-2 1/2
Dec. 31	7,257	17,488	154	151 1/2	152 1/2-1/2	+358	- 1/2
1926							
Jan. 4	10,758	18,358	156 1/2	153 1/2	156 1/2-3/4	+872	+4 1/2
Jan. 5	8,683	18,737	150 1/2	151 1/2	151 1/2-3/8	+379	-2 1/2
Jan. 6	7,560	18,895	157 1/2	153 1/2	155 1/2-3/8	+138	+1 1/2
Jan. 7	8,621	19,450	157 1/2	151 3/4	152-22 1/2	+565	-3 1/2
Jan. 8	6,471	19,229	153 1/2	151 3/4	153 1/2-1/2	+221	+1 1/2
Jan. 9	8,364	20,690	153 1/2	150 1/2	152-52 1/2	+1,451	-1 1/2
Jan. 11	9,248	21,041	153	150 1/2	151 1/2-1/2	+361	- 1/2
Jan. 12	7,811	21,374	151 1/2	149 1/2	151-51 1/2	+333	- 1/2
Jan. 13	5,438	22,015	151 1/2	149 1/2	150 1/2-3/8	+641	- 1/2
Jan. 14	5,488	22,550	152 1/2	151	152 1/2-3/8	+544	+2 1/2
Jan. 16	4,339	22,472	152 1/2	151 1/2	152-52 1/2	+87	- 1/2
Jan. 16	3,241	22,523	151 1/2	150 1/2	150 1/2-5/8	+151	-1 1/2

TABLE 26.—Daily volume of trading, open commitments, high, low, and closing prices of July wheat futures on the Chicago Board of Trade, January 3, 1921, to December 31, 1929—Continued

1926 JULY WHEAT FUTURE—Continued

Year and date	Volume of trading	Open commitments	Range in price		Closing price	Net change from previous day	
			High	Low		Open commitments	Closing price
	1,000 bush.	1,000 bush.	Cents	Cents	Cents	1,000 bush.	Cents
Jan. 18.....	6,229	23,019	151 3/8	150	151 3/8-3/4	+300	+13 1/2
Jan. 19.....	9,586	23,054	154	151 1/8	153 1/2-3/8	+35	+1 1/2
Jan. 20.....	4,474	23,430	163 1/2	151 1/8	152 3/4-3/2	+376	-2 1/2
Jan. 21.....	9,321	23,635	151	149 1/4	150-50 1/8	+255	-1 1/2
Jan. 22.....	8,274	24,004	150 3/8	147 1/2	148 1/4-1/2	+910	-8 1/2
Jan. 23.....	3,585	24,708	149	147 1/2	148-48 1/8	+164	-8 1/2
Jan. 24.....	7,568	25,281	149 5/8	140 5/8	140 1/4-40	+513	+1 1/2
Jan. 25.....	6,009	25,062	151 1/2	149 1/4	150 3/8-3/4	-455	+1 1/2
Jan. 26.....	6,720	24,826	151	149 1/4	150 3/8-3/4	+236	-1 1/2
Jan. 27.....	6,009	25,062	151 1/2	149 1/4	150-50 3/8	+306	+2 1/2
Jan. 28.....	14,730	25,458	152 3/4	149 3/8	152 3/4-3/2	-1,036	-1 1/2
Jan. 29.....	10,413	24,422	154 1/2	151 3/4	152 1/4-3/8	-1,077	+1 1/2
Jan. 30.....	6,661	23,345	153 3/4	152 1/2	153 3/8-3/8	-137	-6 1/2
Feb. 1.....	8,090	23,208	152 3/8	152 3/8	153-52 3/8	+321	+1 1/2
Feb. 2.....	7,713	23,529	154 1/2	153 1/4	154 1/2-54	+116	+1 1/2
Feb. 3.....	7,403	23,500	155	155	155 3/4-3/4	+200	-1 1/2
Feb. 4.....	5,586	23,790	154 1/4	153 1/2	153 3/4-3/8	+61	+3 1/2
Feb. 5.....	6,003	23,851	154 1/4	154 1/4	154 1/2-3/8	-149	-3 1/2
Feb. 6.....	4,800	23,702	155 3/4	153 3/8	153 3/4-3/8	+170	-2 1/2
Feb. 8.....	12,875	23,832	152 3/4	150 3/8	150 3/4-51	-341	+1 1/2
Feb. 9.....	6,583	23,491	152 1/4	150	152-52 3/8	+549	-2 1/2
Feb. 10.....	10,530	24,040	152 1/2	149 1/2	149 5/8-7 1/8	-68	+3 1/2
Feb. 11.....	9,477	23,972	151 1/2	149	150 3/8-7 1/8	+580	-1 1/2
Feb. 13.....	4,579	24,552	150	148 3/4	148-49 1/8	-285	+1 1/2
Feb. 15.....	5,504	24,267	150 3/4	147 3/4	150 1/2-3/8	+323	-1 1/2
Feb. 16.....	5,430	24,500	150 3/8	149 3/4	149 3/4-3/8	+210	-1
Feb. 17.....	5,454	24,800	148 3/4	147 3/4	148 3/4-3/8	+77	+3 1/2
Feb. 18.....	8,669	25,527	150 3/4	148 3/4	149-49 3/8	+224	-3 1/2
Feb. 19.....	5,027	25,011	148 1/2	147 3/8	148 1/2	+84	+1 1/2
Feb. 20.....	5,766	25,025	149 1/4	147 3/8	148 3/4-3/4	-585	+1 1/2
Feb. 21.....	9,400	25,263	150 3/4	146 3/8	147 1/2-47	+237	-1 1/2
Feb. 23.....	12,767	25,814	147 3/8	145	145 1/2-45	+551	-1 1/2
Feb. 25.....	10,951	25,626	145 3/8	143 3/8	143 3/8-1/2	-200	+1 1/2
Feb. 26.....	13,209	25,336	143 1/2	141 1/2	141 1/2-3/8	-405	+1 1/2
Feb. 27.....	6,633	24,931	144 3/8	142 3/8	144 1/2-1/2	+123	-4 1/2
Mar. 1.....	13,248	25,054	144 1/2	140	140 1/2-1/2	+596	-3 1/2
Mar. 2.....	14,172	25,030	141 1/2	138	139 3/8-7 1/8	-213	+3 1/2
Mar. 3.....	0,361	25,437	141	137 1/2	140 1/2-39 3/4	+1,341	-3 1/2
Mar. 4.....	13,416	26,778	140 1/4	137 1/2	140-40 1/4	-635	-----
Mar. 5.....	14,437	26,143	141 1/8	138 5/8	139 1/2-5 1/2	+397	-1 1/2
Mar. 6.....	5,400	26,540	140 3/4	139 1/8	138 1/2-1/2	+400	-1 1/2
Mar. 8.....	7,349	27,000	140 7/8	137 3/4	138 3/4-5 1/2	-47	+1 1/2
Mar. 9.....	6,849	26,983	139 3/8	137 3/4	138 3/4-5 1/2	-816	+3 1/2
Mar. 10.....	10,934	26,138	139 3/8	139	139 1/2-5 1/2	-121	+2 1/2
Mar. 11.....	11,644	26,017	141 1/4	139 3/4	141 1/2-23 1/2	-697	+1 1/2
Mar. 12.....	11,876	25,320	143 1/2	141 1/2	143 1/2-1/2	-90	+1
Mar. 13.....	10,178	25,230	144 1/2	142 3/8	143 1/2-1/2	-90	+1
Mar. 15.....	10,182	25,227	143	141 1/2	142 3/8-5 1/2	-3	-1 1/2
Mar. 16.....	7,413	25,039	141 3/8	140 3/4	141 1/2-1 1/2	-101	-1 1/2
Mar. 17.....	7,280	24,661	141 3/4	140 3/4	141 3/8-1 1/2	-375	+1 1/2
Mar. 18.....	10,202	24,485	144	138 1/2	143 1/2-34	+75	+2 1/2
Mar. 19.....	15,620	24,862	143 3/4	138 1/2	139 1/2-38 3/4	+417	-4 1/2
Mar. 20.....	11,706	23,933	139 3/4	137 3/4	138 1/2-38	-909	-1
Mar. 22.....	19,058	25,041	139	139 1/2	139 1/2-35	+1,108	-3 1/2
Mar. 23.....	17,300	24,910	139 1/4	137 3/4	137 3/4-35	-131	+1 1/2
Mar. 24.....	14,641	24,131	136 3/4	134 3/4	137 3/4-34	-770	-1 1/2
Mar. 25.....	10,354	24,230	136 3/8	134 1/4	136-36 1/4	+40	+1 1/2
Mar. 26.....	13,173	24,693	139	137 3/4	137 3/4-30	-131	+2 1/2
Mar. 27.....	10,797	24,773	138 3/4	136 3/8	137 3/4-1/2	+674	-1 1/2
Mar. 29.....	13,098	25,287	137 3/4	136 3/8	136 3/8-34	+514	-1 1/2
Mar. 30.....	10,824	24,908	136 3/8	135	136 1/2-36	-370	+3 1/2
Mar. 31.....	15,136	25,917	138 1/2	134 3/4	134 3/4-36	+1,009	-1 1/2
Apr. 1.....	19,836	26,402	139 3/8	137 3/4	138 3/4-34	+485	-1 1/2
Apr. 3.....	6,804	26,744	134	132 3/4	132 3/4-34	+342	+1 1/2
Apr. 5.....	13,703	26,692	135 3/4	133 1/2	135 3/4-36	+1,848	+1 1/2
Apr. 6.....	12,060	29,250	136 3/8	134 3/4	135 3/8-36	+664	-----
Apr. 7.....	8,207	29,745	136 1/4	134 3/4	135 3/8-36	+489	+1 1/2
Apr. 8.....	13,344	30,347	137 3/8	136 3/4	137 1/4-36	+602	+1 1/2
Apr. 9.....	15,123	31,322	137 3/4	135 1/2	135 1/2-36	+981	-1 1/2
Apr. 10.....	9,604	31,430	137 1/4	135 1/2	137-37 1/2	+102	+1 1/2
Apr. 12.....	7,997	31,462	137 3/8	136 3/8	136 3/8-34	+22	-7 1/2
Apr. 13.....	25,700	31,313	139 3/4	136 3/2	139 3/8-1/4	-136	+3

TABLE 26.—Daily volume of trading, open commitments, high, low, and closing prices of July wheat futures on the Chicago Board of Trade, January 3, 1921, to December 31, 1929—Continued

1926 JULY WHEAT FUTURE—Continued

Year and date	Volume of trading	Open commitments	Range in price		Closing price	Net change from previous day	
			High	Low		Open commitments	Closing price
1926	1,000 bush.	1,000 bush.	Cents	Cents	Cents	1,000 bush.	Cents
Apr. 14	16,044	31,487	140	136 3/4	139-38 3/4	+174	-1/4
Apr. 15	23,987	31,858	141 3/4	139 1/4	141 3/4-37 1/2	+371	+2 3/4
Apr. 16	29,317	29,582	142	140 1/4	140 1/4-36 3/4	+674	-7/8
Apr. 17	30,547	33,844	143 1/4	140 1/4	143 1/4-36 1/4	+1,312	+3 3/4
Apr. 19	36,888	34,767	140 1/4	143 1/4	143 1/4-41	+313	-9/8
Apr. 20	36,558	37,304	142 1/4	142 1/4	143 1/4-38 1/4	+2,547	-2 1/4
Apr. 21	53,558	37,605	145 1/4	142 1/4	145 1/4-38 1/4	601	+2 3/4
Apr. 22	51,176	37,093	145 1/4	141 1/4	145 1/4-37 1/4	-612	-3 1/4
Apr. 23	34,332	37,655	143 1/4	140 1/4	141 1/4-42	+862	-3/4
Apr. 24	19,971	37,971	142 1/4	140 1/4	142-41 3/4	+616	-1/4
Apr. 26	26,391	38,534	141 1/4	141 1/4	144-38 3/4	+563	+2
Apr. 27	27,749	39,509	145	143 1/4	143 1/4-38 1/4	+974	-1/4
Apr. 28	18,485	39,324	144 1/4	142 1/4	144 1/4-41	+316	+5/8
Apr. 29	38,530	39,027	143 1/4	141 1/4	141 1/4-38 1/4	-697	-2 1/4
Apr. 30	33,164	39,852	143 1/4	140 1/4	143-42 1/4	+255	+1 1/4
May 1	21,232	39,874	143 1/4	142 1/4	143 1/4-41 1/4	+8	+3 1/4
May 3	46,325	40,721	144	140 1/4	144-36 1/4	+847	-1/4
May 4	51,445	40,378	140 3/4	137 1/4	138 1/4-36 1/4	-343	-1 1/4
May 5	31,030	40,951	139 3/4	137 1/4	139 1/4-36 1/4	+673	+1 1/4
May 6	37,883	39,823	141	138 3/4	140 1/4-40 1/4	-1,128	+3 1/4
May 7	26,667	40,128	139	137 1/4	138 1/4-36 1/4	+302	-1 1/4
May 8	19,785	41,071	139 1/4	137 1/4	139 1/4-39	+846	+7/8
May 10	19,441	42,533	139 1/4	138 1/4	138 1/4-37	+1,432	-1 1/4
May 11	21,702	42,704	140 1/4	138	140-40 1/4	+201	+1 1/4
May 12	56,552	45,233	141	136 1/4	136 1/4-37	+520	-1 1/4
May 13	27,668	44,556	137 1/4	136	126 1/4-36 1/4	-677	-1 1/4
May 14	32,263	46,325	136 1/4	134 1/4	135 1/4-36 1/4	+1,870	-1 1/4
May 15	17,797	45,627	136 1/4	135 1/4	136 1/4-34	-803	+1 1/4
May 17	31,223	46,731	137 1/4	134 1/4	137 1/4-36 1/4	+1,166	-1 1/4
May 18	28,103	47,035	135 1/4	133 1/4	135-35 1/4	+842	+7/8
May 19	38,458	48,780	135 1/4	133 1/4	134 1/4-36 1/4	+1,145	+7/8
May 20	45,032	47,616	137 1/4	135	136 1/4-36 1/4	-1,170	+2 1/4
May 21	31,749	48,070	136 1/4	135 1/4	136 1/4-37	+460	+1 1/4
May 22	25,431	47,265	138 1/4	135 1/4	137 1/4-36 1/4	-865	+1
May 23	28,074	46,523	139 1/4	137 1/4	138 1/4-36 1/4	-742	+5/8
May 25	44,028	47,121	138 1/4	137 1/4	138 1/4-36 1/4	+508	+1 1/4
May 26	20,314	46,200	140 1/4	138 1/4	140-40 1/4	-921	+1 1/4
May 27	20,303	49,137	140	136 1/4	136 1/4-36 1/4	+2,937	-3 1/4
May 28	42,968	48,039	138 1/4	135 1/4	138-37 1/4	-99	+1 1/4
May 29	22,792	48,971	138 1/4	136 1/4	136 1/4-37	-67	-1
June 1	27,601	51,213	137 1/4	135	137 1/4-36 1/4	+2,242	+7/8
June 2	22,168	52,005	137 1/4	135 1/4	136 1/4-36 1/4	+792	-1 1/4
June 3	45,070	54,724	138 1/4	135 1/4	138-37 1/4	+2,719	+1 1/4
June 4	33,727	54,265	139 1/4	137 1/4	139 1/4-36 1/4	-459	+1 1/4
June 5	48,028	51,873	141 1/4	138 1/4	141 1/4-36 1/4	-2,392	+2 1/4
June 7	41,677	50,001	143 1/4	141	141 1/4-36 1/4	-1,872	+2 1/4
June 8	20,026	46,307	142 1/4	141 1/4	142 1/4-36 1/4	-694	+7/8
June 9	24,280	48,075	143 1/4	141 1/4	142-42 1/4	-332	-3/4
June 10	28,878	50,462	142	139 1/4	139 1/4-36 1/4	+1,457	-2 1/4
June 11	22,503	49,743	140 1/4	139	140 1/4-36 1/4	-719	+1 1/4
June 12	34,072	50,709	141	138 1/4	138 1/4-39	+1,047	-1 1/4
June 14	23,184	50,464	139 1/4	137 1/4	138 1/4-39	-420	-1 1/4
June 15	20,531	50,406	140 1/4	138 1/4	140 1/4-36 1/4	-58	+1 1/4
June 16	35,142	49,371	142 1/4	140 1/4	140 1/4-36 1/4	-1,035	+3 1/4
June 17	19,416	49,584	141 1/4	139 1/4	140 1/4-36 1/4	+213	-1 1/4
June 18	21,588	49,430	141 1/4	140 1/4	141 1/4-36 1/4	-154	+1 1/4
June 19	25,116	48,543	141 1/4	138 1/4	139-39 1/4	-887	-2 1/4
June 20	22,178	47,681	139	137 1/4	137 1/4-36 1/4	-882	-1 1/4
June 22	20,673	47,154	137 1/4	136 1/4	137 1/4-36 1/4	-507	-1 1/4
June 23	14,060	46,066	137 1/4	136 1/4	137 1/4-36 1/4	-185	-1 1/4
June 24	12,751	46,951	138 1/4	136 1/4	137 1/4-36 1/4	-18	+1 1/4
June 25	43,699	42,694	138 1/4	134 1/4	134 1/4-36 1/4	-4,267	-3 1/4
June 26	21,588	42,769	135 1/4	133 1/4	133 1/4-36 1/4	+85	-1
June 28	36,087	46,733	133	130 1/4	131 1/4-36 1/4	-2,086	-2
June 29	24,722	39,390	132 1/4	130 1/4	132-31 1/4	-1,344	+1 1/4
June 30	27,102	37,281	132 1/4	130 1/4	132-30 1/4	-2,168	+1 1/4
July 1	21,210	33,166	135 1/4	132 1/4	134 1/4-35	-4,125	+3 1/4
July 2	7,036	30,543	135 1/4	133 1/4	134 1/4-34	-2,263	-1 1/4
July 6	10,265	28,640	138	134 1/4	135 1/4-37	-2,303	+2 1/4

TABLE 26.—Daily volume of trading, open commitments, high, low, and closing prices of July wheat futures on the Chicago Board of Trade, January 3, 1921, to December 31, 1929—Continued

1926 JULY WHEAT FUTURE—Continued

Year and date	Volume of trading	Open commitments	Range in price		Closing price	Net change from previous day	
			High	Low		Open commitments	Closing price
	1,000 bush.	1,000 bush.	Cents	Cents	Cents	1,000 bush.	Cents
July 7, 1926	7,546	27,310	1353/4	1371/4	1373 1/2-3/4	-1,330	+7 1/2
July 8	5,216	25,884	1373/4	1395 1/2	1395 1/2-3/4	-1,420	+7 1/2
July 9	7,878	23,994	1393 1/2	1380	1393 1/2-3/4	-1,800	+2 1/2
July 10	3,324	23,157	1393 1/2	1385 1/2	1385 1/2-3/4	-837	-1 1/2
July 12	3,591	22,678	1393 1/2	138	1393 1/2-3/4	-479	-3 1/2
July 13	10,536	19,756	144	139 1/2	143 1/2-3/4	-2,922	+4 1/2
July 14	4,135	18,681	143 1/2	142 1/2	144 1/2-3/4	-1,075	+1
July 15	3,034	17,878	144 1/2	142 1/2	143 1/2-3/4	-803	-3 1/2
July 16	5,921	16,284	147 1/2	144	145-15 1/2	-1,014	+1 1/2
July 17	2,162	16,609	146	144 1/2	145 1/2-46	-635	+3 1/2
July 19	2,799	14,808	147 1/2	144 1/2	146 1/2-3 1/2	-1,001	+3 1/2
July 20	3,723	12,948	145 1/2	142 1/2	142 1/2-3 1/2	-1,000	-3 1/2
July 21	1,843	11,997	142 1/2	141	141 1/2	-951	-7 1/2
July 22	2,616	10,624	141 1/2	139	139 1/2	-1,373	-2 1/2
July 23	831	10,388	141	139 1/2	139 1/2	-239	-3 1/2
July 24	1,106	9,897	141 1/2	138 1/2	141 1/2-3 1/2	-401	+1 1/2
July 25	1,316	9,433	143 1/2	142	142 1/2	-464	+1 1/2
July 27	2,241	8,108	143 1/2	142	142 1/2	-1,325	+1 1/2
July 28	3,285	6,548	143 1/2	142 1/2	143 1/2-7 1/2	-1,560	+7 1/2
July 29	1,580	5,862	146 1/2	145 1/2	146 1/2	-680	+2 1/2
July 30	2,485	4,385	148 1/2	146 1/2	147 1/2-3 1/2	-1,477	+5 1/2
July 31	4,917		153 1/2	145 1/2	158-58 1/2	-4,385	+10 1/2

1927 JULY WHEAT FUTURE

1926							
Oct. 1	123	123	130 1/2	130		+123	
Oct. 2	16	133	130	130		+10	
Oct. 4	95	213	138 1/2	136 1/2		+80	
Oct. 5	280	408	135	134		+195	
Oct. 6	180	523	135 1/2	134 1/2		+115	
Oct. 7	255	728	135	134 1/2		+205	
Oct. 8	65	768	135 1/2	133 1/2		+40	
Oct. 9	6	771				+3	
Oct. 11	25	776				+5	
Oct. 13	69	776					
Oct. 14	125	783				+17	
Oct. 15	56	758	137 1/2	137		-35	
Oct. 16	36	747	137 1/2	137 1/2		-11	
Oct. 18		747					
Oct. 19	42	770	140 1/2	140 1/2		+20	
Oct. 20	136	770	140 1/2	140 1/2			
Oct. 21		770					
Oct. 22	55	821	142	140 1/2		+15	
Oct. 23	74	861	142 1/2	141 1/2		+40	
Oct. 25	25	886	141 1/2	141 1/2		+25	
Oct. 26	10	801	140 1/2	140 1/2		+5	
Oct. 27	1,097	1,325	141		140 1/2-41	+134	
Oct. 28	622	1,565	141 1/2	139 1/2	140 1/2		-36
Oct. 29	612	1,794	140 1/2	139 1/2	140 1/2-1 1/2	+229	-36
Oct. 30	621	1,917	140 1/2	138	138	+123	-2 1/2
Nov. 1	793	2,252	138 1/2	137	137 1/2	+335	-7 1/2
Nov. 3	761	2,503	137 1/2	136 1/2	137 1/2	+251	-3 1/2
Nov. 4	982	2,875	138 1/2	136 1/2	137 1/2	+372	+3 1/2
Nov. 5	962	3,225	138 1/2	136 1/2	137 1/2	+350	
Nov. 6	319	3,295	138 1/2	137 1/2	137 1/2-8	+70	-3 1/2
Nov. 8	607	3,380	138 1/2	138 1/2	138 1/2	+191	+1
Nov. 9	274	3,442	137 1/2	137 1/2	138 1/2	-44	
Nov. 10	452	3,549	138 1/2	137 1/2	137 1/2	+107	-1 1/2
Nov. 12	946	3,647	136 1/2	134 1/2	134 1/2	+98	-2 1/2
Nov. 13	1,049	3,868	134 1/2	133 1/2	133 1/2	+221	-1 1/2
Nov. 15	1,290	3,966	134 1/2	133 1/2	134	+101	+3 1/2
Nov. 16	1,184	4,041	134 1/2	132 1/2	132 1/2	+42	-1 1/2
Nov. 17	1,780	4,348	132 1/2	130 3/4	131 1/2-32	+337	-5 1/2
Nov. 18	716	4,449	133 1/2	132 1/2	133	+101	+1 1/2
Nov. 19	1,663	4,669	133 1/2	130 1/2	130 1/2-31	+369	-2 1/2
Nov. 20	843	4,952	131 1/2	130 1/2	131 1/2	+143	+7 1/2
Nov. 22	1,980	5,116	132 1/2	131 1/2	132 1/2-3 1/2	+164	+1 1/2

WHEAT FUTURES

TABLE 26.—Daily volume of trading, open commitments, high, low, and closing prices of July wheat futures on the Chicago Board of Trade, January 3, 1921, to December 31, 1929—Continued

1927 JULY WHEAT FUTURE—Continued

Year and date	Volume of trading	Open commitments	Range in price		Closing price	Net change from previous day	
			High	Low		Open commitments	Closing price
1926							
Nov. 23	1,043	5,170	132 $\frac{5}{8}$	131	131 $\frac{3}{4}$	+51	- $\frac{1}{2}$
Nov. 24	1,130	5,456	132	130 $\frac{3}{4}$	132	+286	+ $\frac{1}{2}$
Nov. 26	1,050	5,687	133 $\frac{1}{2}$	133 $\frac{1}{2}$	133 $\frac{1}{2}$ - $\frac{1}{4}$	+231	+1 $\frac{1}{2}$
Nov. 27	498	5,718	132 $\frac{5}{8}$	131 $\frac{5}{8}$	132 $\frac{1}{2}$	+31	-1
Nov. 29	985	6,976	132 $\frac{1}{2}$	131 $\frac{3}{4}$	132 $\frac{1}{2}$	+258	-
Nov. 30	1,021	6,201	132 $\frac{3}{4}$	131 $\frac{1}{2}$	131 $\frac{1}{2}$ - $\frac{5}{8}$	+223	- $\frac{1}{4}$
Dec. 1	2,662	6,662	133	131 $\frac{1}{2}$	132 $\frac{3}{4}$ - $\frac{3}{8}$	+161	+1 $\frac{3}{4}$
Dec. 2	2,616	7,447	133 $\frac{3}{4}$	132 $\frac{3}{4}$	133 $\frac{3}{4}$ - $\frac{7}{8}$	+785	+ $\frac{7}{8}$
Dec. 3	2,375	8,036	133 $\frac{1}{2}$	132 $\frac{3}{4}$	132 $\frac{3}{4}$	+589	-1
Dec. 4	1,193	9,214	134	132 $\frac{1}{2}$	133 $\frac{3}{4}$	+178	+1
Dec. 6	1,733	8,097	134 $\frac{1}{2}$	133 $\frac{1}{2}$	133 $\frac{1}{2}$	-117	- $\frac{1}{4}$
Dec. 7	1,405	8,371	133 $\frac{3}{4}$	132 $\frac{3}{4}$	132 $\frac{3}{4}$ - $\frac{1}{2}$	+274	- $\frac{1}{4}$
Dec. 8	1,802	8,007	132 $\frac{3}{4}$	131 $\frac{5}{8}$	132 $\frac{1}{2}$	+290	+ $\frac{3}{4}$
Dec. 9	940	8,643	133	132 $\frac{1}{2}$	132 $\frac{1}{2}$ - $\frac{7}{8}$	-34	-
Dec. 10	2,877	8,818	132 $\frac{1}{2}$	131 $\frac{1}{2}$	131 $\frac{1}{2}$ - $\frac{7}{8}$	+175	-1
Dec. 11	1,039	8,835	131 $\frac{7}{8}$	131	131 $\frac{1}{2}$ - $\frac{1}{4}$	+17	- $\frac{1}{4}$
Dec. 13	2,908	9,272	132 $\frac{1}{2}$	131	132 $\frac{1}{2}$ - $\frac{1}{4}$	+437	+ $\frac{1}{2}$
Dec. 14	2,072	9,866	131 $\frac{3}{4}$	131	131 $\frac{1}{2}$ - $\frac{1}{4}$	+591	- $\frac{1}{2}$
Dec. 15	5,388	10,425	133	131 $\frac{1}{2}$	132 $\frac{3}{4}$ - $\frac{3}{8}$	+559	+1 $\frac{1}{2}$
Dec. 16	3,523	10,882	133 $\frac{1}{2}$	132	132-32 $\frac{1}{2}$	+457	- $\frac{1}{2}$
Dec. 17	1,779	11,059	132 $\frac{1}{2}$	131 $\frac{1}{2}$	132-32 $\frac{1}{2}$	+177	-
Dec. 18	1,370	11,193	132 $\frac{1}{2}$	132	132 $\frac{1}{2}$ - $\frac{1}{4}$	+134	+ $\frac{1}{2}$
Dec. 20	1,521	11,410	132 $\frac{3}{4}$	132 $\frac{1}{2}$	132 $\frac{3}{4}$ - $\frac{1}{4}$	+217	- $\frac{1}{4}$
Dec. 21	6,058	12,367	134 $\frac{1}{2}$	132 $\frac{3}{4}$	134-34 $\frac{1}{2}$	+877	+1 $\frac{1}{2}$
Dec. 22	5,113	12,597	133 $\frac{3}{4}$	132 $\frac{3}{4}$	132 $\frac{3}{4}$ - $\frac{1}{4}$	+230	+1 $\frac{3}{4}$
Dec. 23	1,713	12,951	132 $\frac{5}{8}$	132	132 $\frac{1}{2}$	+354	-
Dec. 24	1,026	13,049	132 $\frac{1}{2}$	131 $\frac{3}{4}$	132 $\frac{1}{2}$	+98	-
Dec. 27	2,026	13,226	133 $\frac{1}{2}$	132	132 $\frac{1}{2}$ - $\frac{3}{8}$	+177	+ $\frac{1}{2}$
Dec. 28	6,402	14,393	132 $\frac{3}{4}$	129 $\frac{3}{4}$	130-30 $\frac{1}{2}$	+1,107	+2 $\frac{1}{2}$
Dec. 29	5,326	14,203	130 $\frac{1}{2}$	129 $\frac{1}{2}$	130 $\frac{1}{2}$ - $\frac{1}{4}$	-190	+ $\frac{1}{2}$
Dec. 30	3,128	14,061	131 $\frac{1}{2}$	130 $\frac{1}{2}$	130 $\frac{1}{2}$ - $\frac{1}{4}$	-142	+ $\frac{1}{2}$
Dec. 31	2,494	14,008	130 $\frac{1}{2}$	129 $\frac{1}{2}$	130-30 $\frac{1}{2}$	+37	- $\frac{1}{2}$
1927							
Jan. 3	1,821	14,029	130 $\frac{1}{2}$	129 $\frac{1}{2}$	130 $\frac{1}{2}$	-60	+ $\frac{1}{4}$
Jan. 4	5,430	14,323	129 $\frac{1}{2}$	128 $\frac{1}{2}$	128 $\frac{1}{2}$ -29	+294	- $\frac{1}{4}$
Jan. 5	1,756	14,361	129 $\frac{1}{2}$	128 $\frac{1}{2}$	129 $\frac{1}{2}$ - $\frac{1}{4}$	+68	+ $\frac{3}{4}$
Jan. 6	2,170	14,730	129 $\frac{1}{2}$	129 $\frac{1}{2}$	129 $\frac{1}{2}$ - $\frac{5}{8}$	+330	+1 $\frac{1}{2}$
Jan. 7	3,358	14,772	130 $\frac{1}{2}$	129 $\frac{3}{8}$	129 $\frac{3}{8}$ - $\frac{1}{4}$	+42	+ $\frac{1}{2}$
Jan. 8	2,646	14,765	130 $\frac{1}{2}$	129 $\frac{1}{2}$	129 $\frac{1}{2}$ - $\frac{1}{2}$	-7	+ $\frac{1}{4}$
Jan. 10	2,171	15,021	130 $\frac{1}{2}$	129 $\frac{1}{2}$	129 $\frac{1}{2}$ - $\frac{7}{8}$	+230	-1
Jan. 11	1,741	14,967	130 $\frac{1}{2}$	129	129 $\frac{1}{2}$ - $\frac{1}{4}$	-51	- $\frac{1}{2}$
Jan. 12	3,322	14,657	131	129 $\frac{3}{8}$	130 $\frac{1}{2}$ - $\frac{1}{4}$	-10	+1 $\frac{1}{2}$
Jan. 13	3,148	14,435	131	130 $\frac{1}{2}$	130 $\frac{1}{2}$ - $\frac{1}{4}$	-222	- $\frac{1}{4}$
Jan. 14	1,709	14,476	130 $\frac{1}{2}$	129 $\frac{1}{2}$	129 $\frac{1}{2}$ - $\frac{3}{8}$	+41	- $\frac{1}{4}$
Jan. 15	862	14,391	130 $\frac{1}{2}$	130	130 $\frac{1}{2}$ - $\frac{1}{2}$	-85	+ $\frac{1}{2}$
Jan. 17	716	14,462	130 $\frac{1}{2}$	130 $\frac{1}{2}$	130 $\frac{1}{2}$	-96	+ $\frac{1}{2}$
Jan. 18	1,554	14,423	131 $\frac{1}{2}$	130 $\frac{1}{2}$	131 $\frac{1}{2}$ - $\frac{3}{8}$	-39	+ $\frac{1}{2}$
Jan. 19	1,472	14,401	131 $\frac{1}{2}$	130 $\frac{1}{2}$	130 $\frac{1}{2}$ - $\frac{1}{4}$	-19	+ $\frac{1}{2}$
Jan. 20	1,634	14,319	131 $\frac{1}{2}$	130 $\frac{1}{2}$	131 $\frac{1}{2}$ - $\frac{1}{4}$	-85	+ $\frac{1}{2}$
Jan. 21	1,916	14,557	131 $\frac{1}{2}$	130 $\frac{1}{2}$	130 $\frac{1}{2}$ - $\frac{3}{4}$	+238	- $\frac{1}{2}$
Jan. 22	698	14,517	131	130 $\frac{1}{2}$	130 $\frac{1}{2}$	+40	+ $\frac{1}{4}$
Jan. 24	1,734	14,618	131 $\frac{1}{2}$	131	131 $\frac{1}{2}$	+101	+ $\frac{1}{4}$
Jan. 25	3,372	14,591	132 $\frac{1}{2}$	131 $\frac{1}{2}$	132 $\frac{1}{2}$ - $\frac{1}{4}$	-27	+1 $\frac{1}{2}$
Jan. 26	3,966	14,644	133 $\frac{1}{2}$	131 $\frac{1}{2}$	131 $\frac{1}{2}$ - $\frac{1}{4}$	+53	+ $\frac{1}{2}$
Jan. 27	4,345	14,072	133 $\frac{1}{2}$	132 $\frac{1}{2}$	132 $\frac{1}{2}$ - $\frac{3}{4}$	+28	- $\frac{1}{2}$
Jan. 28	2,208	15,046	133 $\frac{1}{2}$	132 $\frac{1}{2}$	132 $\frac{1}{2}$	+374	+ $\frac{1}{2}$
Jan. 29	1,943	15,027	133	132 $\frac{1}{2}$	133	-19	+ $\frac{1}{2}$
Jan. 31	1,744	15,113	133 $\frac{1}{2}$	132	132 $\frac{1}{2}$	+66	- $\frac{1}{4}$
Feb. 1	1,783	15,010	132 $\frac{3}{4}$	132	132 $\frac{3}{4}$ - $\frac{1}{2}$	+103	+ $\frac{1}{2}$
Feb. 2	3,043	16,075	133 $\frac{1}{2}$	132 $\frac{1}{2}$	133 $\frac{1}{2}$ - $\frac{1}{4}$	+685	+ $\frac{1}{2}$
Feb. 3	2,707	16,160	134 $\frac{1}{2}$	133 $\frac{1}{2}$	133 $\frac{1}{2}$ - $\frac{1}{2}$	-15	- $\frac{1}{2}$
Feb. 4	7,313	16,926	135	133 $\frac{1}{2}$	134 $\frac{1}{2}$ - $\frac{1}{4}$	+266	+1 $\frac{1}{2}$
Feb. 5	6,075	15,696	135 $\frac{1}{2}$	134 $\frac{1}{2}$	135 $\frac{1}{2}$ - $\frac{1}{2}$	-230	+ $\frac{1}{4}$
Feb. 7	5,956	15,518	135 $\frac{1}{2}$	134	134 $\frac{1}{2}$ - $\frac{1}{2}$	-178	- $\frac{1}{4}$
Feb. 8	4,079	15,822	135 $\frac{1}{2}$	134 $\frac{1}{2}$	135 $\frac{1}{2}$ - $\frac{1}{2}$	+4	+1 $\frac{1}{2}$
Feb. 9	5,827	15,426	135 $\frac{1}{2}$	135 $\frac{1}{2}$	135 $\frac{1}{2}$ - $\frac{1}{4}$	+11	+1 $\frac{1}{2}$
Feb. 10	3,808	15,466	135	135 $\frac{1}{2}$	134 $\frac{1}{2}$ - $\frac{1}{4}$	+40	+ $\frac{1}{2}$
Feb. 11	1,861	15,563	135	134 $\frac{1}{2}$	134 $\frac{1}{2}$	+97	-
Feb. 14	3,004	15,265	135 $\frac{1}{2}$	133 $\frac{1}{2}$	134	-208	- $\frac{1}{2}$
Feb. 15	2,511	15,495	134 $\frac{1}{2}$	133 $\frac{1}{2}$	134	+230	-

TABLE 26.—Daily volume of trading, open commitments, high, low, and closing prices of July wheat futures on the Chicago Board of Trade, January 3, 1921, to December 31, 1929—Continued

1927 JULY WHEAT FUTURE—Continued

Year and date	Volume of trading	Open commitments	Range in price		Closing price	Net change from previous day	
			High	Low		Open commitments	Closing price
1927							
Feb. 16.	3,450	15,754	134 1/4	123 1/2	134-134 1/2	1,250	+250
Feb. 17.	2,224	15,925	134 1/2	134	134 1/2-1 1/2	+241	+36
Feb. 18.	2,285	16,160	134 3/4	133 3/4	134 1/2-3/4	+155	-36
Feb. 19.	1,614	16,352	134 3/4	134 1/4	134 1/2	+102	-16
Feb. 21.	3,491	16,379	134 3/4	133 1/2	133 1/2=-3/4	+127	-16
Feb. 23.	2,501	16,423	133 1/2	132 1/2	133 1/2	+44	-16
Feb. 24.	4,082	16,511	133	131 1/2	132 1/2-1/2	+88	-36
Feb. 25.	6,632	16,634	134	131 1/4	133 1/2-1/2	+423	+136
Feb. 26.	2,947	17,193	134	133 1/2	133 1/2-1/2	+284	-16
Feb. 28.	2,938	17,305	133 1/4	132 1/2	132 1/2-1/2	+107	-36
Mar. 1.	4,956	17,559	134 1/2	132 1/2	134 1/2-1/2	+254	+136
Mar. 2.	3,200	17,220	134 1/2	133 1/2	134 1/2-1/2	-239	-36
Mar. 3.	2,651	16,816	134 1/2	133 1/2	133 1/2-3/4	-404	-16
Mar. 4.	3,818	17,234	135 1/2	134 1/2	134 1/2-3/4	+418	+36
Mar. 5.	2,415	17,290	135 =	134 1/2	135	+62	+36
Mar. 7.	4,154	17,200	135 1/2	134 1/4	134 1/2-3/4	-30	-36
Mar. 8.	3,488	16,898	134 1/2	133 1/4	134 1/2-1/4	-100	-16
Mar. 9.	3,212	16,593	134 1/2	133 1/2	134 1/2	-300	+36
Mar. 10.	1,248	16,759	134 1/2	133	133 1/2-1/4	+161	-16
Mar. 11.	4,665	16,881	133 1/2	132 1/2	132 1/2-3/4	+125	-16
Mar. 12.	2,701	16,970	133 1/2	132 1/2	132 1/2-3/4	+80	-36
Mar. 14.	1,931	17,121	132 1/2	132 1/2	132 1/2-3/4	+151	-16
Mar. 15.	4,194	17,444	132 1/2	131 1/2	132 1/2-1/2	+323	-16
Mar. 16.	3,455	17,431	132 1/2 =	131 1/2	132 1/2-3/4	-13	+36
Mar. 17.	5,883	17,303	133	130 1/2	131-31 1/2	-128	-136
Mar. 18.	5,518	17,298	131 =	130 1/2	130 1/2-31	-5	-16
Mar. 19.	9,287	17,409	131 1/2	129 1/2	129 1/2 =	+201	-136
Mar. 21.	7,013	17,093	129 1/2 =	129 1/4	129 1/4-3/4	-406	+36
Mar. 22.	8,983	17,054	129 1/2	127 1/2	127 1/2-3/4	+591	-136
Mar. 23.	8,967	17,698	128 1/2	126 1/2	128 1/2-3/4	+221	+36
Mar. 24.	5,194	17,938	128 1/2	127 1/2	127 1/2-1/2	+30	-16
Mar. 25.	3,794	18,120	129 1/2	128 1/2	129	+188	+36
Mar. 26.	4,043	18,024	129 1/2	129 1/2	129 1/2-3/4	-102	+36
Mar. 28.	8,825	18,360	130 1/2	127 1/2	128 1/2-3/4	+335	-136
Mar. 29.	7,421	18,964	128 1/2 =	127 1/2	128 1/2-1/2	+605	+36
Mar. 30.	4,466	19,161	129 1/2	128 1/2	128 1/2-3/4	+197	-16
Mar. 31.	3,353	19,075	129 1/2	128 1/2	128 1/2-29	-86	+36
Apr. 1.	5,749	19,751	129 1/2	127 1/2	129 1/4-1/2	+676	+36
Apr. 2.	3,711	19,832	129 1/2	129	129 1/2-5/4	+81	+36
Apr. 4.	3,774	19,960	129 1/2	128 1/2	128 1/2-3/4 =	+137	-16
Apr. 5.	3,549	19,823	129 1/2	128 1/2	129 1/4-3/4	-146	+36
Apr. 6.	5,187	20,463	130	129 1/2	129 1/2	+585	+36
Apr. 7.	7,409	20,655	129 1/2	128 1/2	128 1/2-5/4	+247	-136
Apr. 8.	5,012	21,016	124 1/2	127 1/2	128 1/2-1/2	+361	-36
Apr. 9.	12,519	21,911	128 1/2	126 1/2	126 1/2-3/4	+805	-136
Apr. 11.	11,887	22,065	127 1/2	126 1/4	127 1/2-1/2	+154	+36
Apr. 12.	6,621	22,464	128	127 1/4	127 1/2-5/4	+350	+36
Apr. 13.	8,699	22,681	128	126 1/2	127 1/2-28	+197	+36
Apr. 14.	7,527	21,953	128 1/2	127 1/4	128 1/2-1/2	-623	+36
Apr. 16.	6,357	22,018	128 1/2	127 1/2	128 1/2-1/2	+90	-36
Apr. 18.	6,760	22,134	129 1/2 =	128 1/2	128 1/2-1/2 =	+116	+36
Apr. 19.	7,988	22,334	130	129 1/2	129 1/2-3/4	+200	+36
Apr. 20.	4,636	22,341	129 1/2	129	129 1/2-1/2 =	+7	-36
Apr. 21.	16,012	23,551	131 1/2	130	131 1/2-1/2	+1,210	+236
Apr. 22.	8,344	23,533	131 1/4	130 1/4	130 1/2=-3/4	-110	-36
Apr. 23.	4,840	23,401	131	130 1/4	130 1/2-3/4	-137	+36
Apr. 25.	13,051	25,025	132	130 1/2	130 1/2-1/2	+1,624	-36
Apr. 26.	8,439	24,900	130 1/2	130 1/2	130 1/2-3/4	-125	+36
Apr. 27.	17,220	25,387	131 1/2	130 1/2	130 1/2-5/4	+487	-36
Apr. 28.	14,957	25,265	131	129 1/2	129 1/2-30	+881	-36
Apr. 29.	12,628	25,103	131 1/2	130 1/2	130 1/2=-31	-75	+1
Apr. 30.	13,714	27,693	132	130 1/2	130 1/2-3/4	+1,200	-16
May 2.	31,726	27,652	133 1/2	130 1/2	132 1/2-3/4	-841	+236
May 3.	30,932	30,908	134 1/2	133	134-34 1/2	+3,866	+136
May 4.	25,486	32,459	134 1/2	133 1/2	134=-34 1/2	+1,551	+36
May 5.	27,857	32,862	135 1/2	134 1/2	135-35 1/2	+103	+36
May 6.	26,285	34,447	135	133 1/2 =	134 1/2-5/4	+1,575	-36
May 7.	32,001	34,453	136 1/2	133 1/2	135 1/2-30	+16	+136
May 9.	28,726	34,423	137 1/2	135 1/2	137 1/2-34	+1,970	+136
May 10.	36,018	35,133	136 1/2	135	135 1/2-34	-1,290	-236
May 11.	27,397	34,135	135 1/2	133 1/2	135-35 =	-698	-36

TABLE 26.—Daily volume of trading, open commitments, high, low, and closing prices of July wheat futures on the Chicago Board of Trade, January 3, 1921, to December 31, 1929—Continued

1927 JULY WHEAT FUTURE—Continued

Year and date	Volume of trading	Open commitments	Range in price		Closing price	Net change from previous day	
			High	Low		Open commitments	Closing price
1927							
	1,000 bush.	1,000 bush.	Cents	Cents	Cents	1,000 bush.	Cents
May 12.....	25,301	34,857	136½	134½	135½-96	+722	+19
May 13.....	20,391	36,564	138½	135½	136	+1,707	+½
May 14.....	10,519	36,039	136½	135½	136-36=	-625	
May 16.....	21,951	36,064	130	134½	134½-76	+25	-1½
May 17.....	22,521	36,745	135¾	134½	135½-76	+681	+¾
May 18.....	40,320	37,594	138¾	135¾	137½-74	+849	+2½
May 19.....	36,457	37,868	139½	137½	138-74	+274	+½
May 20.....	21,450	39,521	139¼	138	138½-76	+1,653	+1½
May 21.....	24,936	41,131	140¼	138½	137½-40	+1,610	+3½
May 23.....	32,476	41,842	141½	140¼	141½-76	+711	+1½
May 24.....	50,564	39,380	144½	141½	144½-96	-2,462	+2½
May 25.....	47,152	39,326	147¼	143¾	144-14½	-54	-½
May 26.....	27,587	41,343	148¼	143¾	145¾-½	+2,022	+1½
May 27.....	51,573	39,230	151	146¼	150½-76	-2,118	+½
May 28.....	27,074	37,791	151½	149½	149¾-56	-1,430	-¾
May 31.....	31,654	38,138	151½	147¼	148½-74	+847	-1½
June 1.....	33,159	38,206	149½	147½	149¾-76	+158	+1½
June 2.....	26,076	35,054	149½	146¼	147½-74	-242	-2½
June 3.....	36,302	37,826	146½	143½	144¼-76	-228	-2½
June 4.....	29,749	37,927	145½	143¾	143¾-76	+101	-½
June 5.....	16,674	38,246	143¾	142½	142½-76	+319	-1½
June 7.....	28,994	37,548	145¾	142½	145¼-76	-698	-3
June 8.....	32,637	35,782	147¾	144¼	144½-76	-1,766	-2½
June 9.....	26,472	36,018	146¾	144	146¼-96	+836	+1½
June 10.....	33,935	37,162	150½	146¼	147-77½	+544	+¾
June 11.....	26,408	36,876	148¼	144¼	144¼-76	-286	-2½
June 13.....	22,105	36,596	146¼	143¾	145¾-76	-281	+1½
June 14.....	23,511	35,813	146½	143¾	144¾-76	-782	-1
June 15.....	20,504	35,355	145	142½	144¾-45	-458	+½
June 16.....	21,776	34,782	147¾	144	146½-96	-573	+1½
June 17.....	23,920	35,333	147¾	144¼	144½-76	+551	-2
June 18.....	8,625	35,654	146¾	144	145¾-76	+321	+1½
June 20.....	21,045	36,050	147½	145¾	146-46½	+1,206	+½
June 21.....	10,750	36,426	146½	145¼	146½-96	-624	+½
June 22.....	8,054	36,700	146½	145	145¾-76	+274	-1
June 23.....	22,655	35,701	145	141¾	141¾-42	-999	-3½
June 24.....	17,166	34,610	141¾	140¼	141¼-76	-1,091	-1½
June 25.....	11,423	34,228	141	140	140¾-76	-362	-7½
June 27.....	10,849	33,658	142	140	141¾-76	-570	+1½
June 28.....	9,100	32,422	143¼	140¾	142¾-76	-1,236	+1
June 29.....	10,386	26,920	143	140¾	141-11½	-2,493	-1½
June 30.....	17,184	26,531	146¼	140¾	144½-94	-3,398	+3½
July 1.....	4,347	26,362	145¾	143¾	144½-76	-1,229	
July 2.....	3,558	24,462	146¾	144½	146¾-76	-810	+1½
July 5.....	2,530	24,056	146¾	144½	144½-96	-436	-1½
July 6.....	1,966	24,047	145½	143¾	144¼-76	-9	-¼
July 7.....	2,368	23,566	146¼	143¾	145¾-76	-481	+1½
July 8.....	3,074	23,017	148½	145¾	147¾-74	-549	+1½
July 9.....	1,575	22,925	148	147	147¾-74	-62	-1
July 11.....	2,031	21,802	147¾	145¾	146½	-1,033	-1¼
July 12.....	5,089	20,509	144½	142¼	143½-74	-1,392	-3
July 13.....	2,382	19,901	143½	142¼	143-43½	-599	-1½
July 14.....	2,139	19,123	143¾	141¾	142¾	-778	-¼
July 15.....	2,054	18,793	142¾	141	141½-96	-340	-1½
July 16.....	1,332	18,353	143½	140¾	142¾-73	-430	+1½
July 18.....	3,002	17,153	142¾	140¾	140¾-74	-1,200	-2½
July 19.....	2,772	16,510	141¾	140½	141-11½	-643	-1½
July 20.....	2,750	16,017	143¾	141¾	142¾-43	-493	+1½
July 21.....	2,948	15,721	143¼	141¾	142	-295	-7½
July 22.....	2,300	15,528	143½	142	142¾-74	-194	+¾
July 23.....	1,657	15,344	143½	141¾	141¾-42	-184	-¼
July 25.....	3,928	14,799	141¾	140½	140½	-545	-1½
July 26.....	4,640	13,528	142¾	140½	142	-1,271	+1½
July 27.....	4,482	11,247	142¾	140½	140½-76	-2,281	-1½
July 28.....	4,383	9,466	140¾	138½	138½-39	-1,781	-1½
July 29.....	6,960	5,001	139	139½	139¼-76	-4,465	-2½
July 30.....	5,336		139½	134½	134½-35½	-5,001	-1¼

TABLE 26.—Daily volume of trading, open commitments, high, low, and closing prices of July wheat futures on the Chicago Board of Trade, January 3, 1921, to December 31, 1929—Continued

1928 JULY WHEAT FUTURE

Year and date	Volume of trading	Open commitments	Range in price		Closing price	Net change from previous day	
			High	Low		Open commitments	Closing price
1927							
Nov. 15	20	20				+20	
Nov. 16	135	150	131	131		+130	
Nov. 17		150					
Nov. 18	120	250	130	129 3/4		+100	
Nov. 19		250					
Nov. 21	50	275	129 1/2	129 1/4		+25	
Nov. 22	55	330	130 1/4	130 1/4		+55	
Nov. 23		330					
Nov. 25		330					
Nov. 26	45	355	130 1/2	130 1/2		+25	
Nov. 28	25	350	(?)	(?)		+25	
Nov. 29	20	400	(?)	(?)		+20	
Nov. 30	5	465	(?)	(?)		+5	
Dec. 1	05	445	130 3/4	129 3/4		+40	
Dec. 2	5	450	130	130		+5	
Dec. 3		450					
Dec. 5	5	455	130 3/4	130 3/4		+5	
Dec. 6		455					
Dec. 7	5	460	130 3/4	130 3/4		+5	
Dec. 8	50	510	130 3/4	130 3/4		+50	
Dec. 9	50	505	129 3/4	129 3/4		-5	
Dec. 10		505					
Dec. 12		505					
Dec. 13	40	495	127	127		-10	
Dec. 14		495					
Dec. 15	32	527	126 3/4	126 3/4		+32	
Dec. 16	120	627	126 =	126		+100	
Dec. 17	25	652	126 3/4	126 3/4		+25	
Dec. 19	235	807	127 3/4	126	127 3/4	+155	
Dec. 20	50	857	126 3/4	126 3/4	126 3/4	+50	-7 1/2
Dec. 21	165	1,022	126 3/4	126 3/4		+165	
Dec. 22	281	1,234	126 3/4	125 3/4	125 3/4	+212	
Dec. 23	534	1,510	125 3/4	124	124 3/4	+276	-1
Dec. 24	103	1,531	124 1/4	123 3/4	124	+21	-3 1/2
Dec. 27	359	1,790	124 1/4 =	123 3/4	123 3/4 = b	+259	+3 1/2
Dec. 28	737	2,164	125 3/4	124 5/8	125 3/4	+374	+13 1/2
Dec. 29	859	2,574	126 3/4	125 3/4	125 3/4	+410	+3 1/2
Dec. 30	661	2,850	126 3/4	126 3/4	126 3/4	+276	-3 1/2
Dec. 31	869	2,819	127 1/2	126 3/4	127 1/2	-31	+7 1/2
1928							
Jan. 3	2,334	3,782	128 1/2 =	127 3/4	127 3/4 = 7 1/2	+063	+5 1/2
Jan. 4	1,222	4,201	128 3/4	127 1/2	127 3/4	+419	
Jan. 5	2,412	4,923	129 3/4	126 3/4	126 3/4	+722	-1
Jan. 6	1,504	5,570	127 3/4	126 1/2	127	+647	+1 1/2
Jan. 7	1,152	6,080	127 1/2	127 3/4	127 3/4	+519	+1 1/2
Jan. 9	2,178	6,954	127 3/4	126 3/4	126 3/4 =	+805	-5 1/2
Jan. 10	1,837	7,436	126 3/4	125 3/4	125 3/4 = 3/4	+482	-13 1/2
Jan. 11	2,148	8,531	126	124 3/4 =	124 3/4 = 7 1/2	+1,095	+2 1/2
Jan. 12	1,403	8,896	126 3/4	125 3/4	125 3/4	+305	
Jan. 13	1,899	9,573	127 =	126 3/4	126 3/4 =	+677	+3 1/2
Jan. 14	1,358	9,999	127 1/4	125 3/4	126 3/4	+426	-3 1/2
Jan. 16	1,105	10,202	126 3/4	125 3/4	126 3/4 = 1 1/2 =	+203	
Jan. 17	1,130	10,671	127	126 3/4	126 3/4 = 27	+370	+3 1/2
Jan. 18	1,253	10,896	126 3/4	126 3/4	126 3/4 = 3 1/2	+225	-5 1/2
Jan. 19	1,365	11,127	127 3/4	126 3/4	126 3/4	+281	+3 1/2
Jan. 20	2,760	11,869	128 1/4	127	128 = 28 1/4	+742	+1 1/2
Jan. 21	2,006	12,672	128 3/4	127 3/4	127 3/4 = 28	+803	-1 1/2
Jan. 23	2,688	13,390	128 3/4 =	127 3/4	127 3/4 = 1 1/2	+718	-1 1/2
Jan. 24	1,836	13,656	127 1/2	126 3/4	127 = 27 3/4	+366	-5 1/2
Jan. 25	2,006	13,802	126 3/4	126	126 3/4 = 3 1/4	+146	-7 1/2
Jan. 26	1,554	14,217	127 3/4	126 3/4	126 3/4 = 3 1/2	+415	+3 1/2
Jan. 27	1,823	14,036	127	126 3/4	126 3/4	-181	+5 1/2
Jan. 28	2,664	14,580	127 3/4	126 3/4 =	127 3/4 = 5 1/2	+544	+5 1/2
Jan. 30	2,127	14,651	127 3/4	127 3/4 =	127 3/4 = 3 1/2	+71	-3 1/2
Jan. 31	1,690	14,728	127 3/4	126 3/4	127 3/4 = 3 1/4	+477	-5 1/2
Feb. 1	3,131	15,163	128 3/4	126 3/4 =	126 3/4 = 3 1/4	+435	+1
Feb. 2	2,740	15,422	128 3/4	127 3/4	127 3/4 = 3 1/2	+250	-5 1/2
Feb. 3	1,569	15,498	127 1/2	127	127 3/4 = 3 1/2	+76	-3 1/2

* No official quotations recorded.

TABLE 26.—Daily volume of trading, open commitments, high, low, and closing prices of July wheat futures on the Chicago Board of Trade, January 3, 1921, to December 31, 1929—Continued

1928 JULY WHEAT FUTURE—Continued

Year and date	Volume of trading	Open commitments	Range in price		Closing price	Net change from previous day	
			High	Low		Open commitments	Closing price
1924	1,000 bush.	1,000 bush.	Cents	Cents	Cents	1,000 bush.	Cents
Feb. 4	1,923	15,415	127 ³ / ₈	126 ³ / ₈	127 ¹ / ₄	+123	—
Feb. 6	2,117	15,543	126 ³ / ₈	126 ³ / ₈	126 ³ / ₈	—88	—1 ¹ / ₂
Feb. 7	1,536	15,834	127	126 ³ / ₈	126 ³ / ₈ -27	+201	+1 ¹ / ₂
Feb. 8	2,210	15,807	127 ³ / ₈	126 ³ / ₈	127 ³ / ₈ -1 ¹ / ₂	+63	+1 ¹ / ₂
Feb. 9	3,661	16,121	128	127	127 ³ / ₈	+224	+1 ¹ / ₂
Feb. 10	1,990	16,004	127 ³ / ₈	127	127 ³ / ₈ -1 ¹ / ₂	—117	—1 ¹ / ₂
Feb. 11	818	10,032	128	127 ³ / ₈	127 ³ / ₈	+29	+1 ¹ / ₂
Feb. 14	2,282	16,074	128 ³ / ₈	127 ³ / ₈	127 ³ / ₈ -28	+42	—
Feb. 15	1,160	16,241	128	127 ¹ / ₄	127 ¹ / ₄ -5 ¹ / ₈	+167	—1 ¹ / ₂
Feb. 16	5,544	17,100	130 ³ / ₈	128 ¹ / ₂	130 ³ / ₈ -9 ¹ / ₈	+859	+2 ¹ / ₂
Feb. 17	4,137	17,184	130 ³ / ₈	129	129-29 ¹ / ₈	+84	—1 ¹ / ₂
Feb. 18	1,911	17,108	129 ³ / ₈	128 ³ / ₈	129 ³ / ₈ -9 ¹ / ₈	—78	+1 ¹ / ₂
Feb. 20	4,378	17,834	131 ³ / ₈	130 ¹ / ₄	130 ³ / ₈ -7 ¹ / ₈	+746	+1 ¹ / ₂
Feb. 21	4,155	18,670	132	130 ³ / ₈	131 ³ / ₈ -32	+810	+1 ¹ / ₂
Feb. 23	5,989	19,203	133 ¹ / ₈	131 ³ / ₈	131 ³ / ₈ -34	+533	—1 ¹ / ₂
Feb. 24	5,750	20,441	133 ¹ / ₈	131 ³ / ₈	132 ¹ / ₂ -5 ¹ / ₈	+1,238	+1 ¹ / ₂
Feb. 25	4,430	21,079	132 ³ / ₈	131 ³ / ₈	131 ³ / ₈ -34	+638	—1 ¹ / ₂
Feb. 27	8,799	22,789	133 ³ / ₈	131 ¹ / ₄	133 ³ / ₈ -1 ¹ / ₂	+1,710	+1 ¹ / ₂
Feb. 28	7,319	24,103	133 ³ / ₈	132 ³ / ₈	132 ³ / ₈ -1 ¹ / ₂	+1,314	—1 ¹ / ₂
Feb. 29	4,353	24,674	133 ³ / ₈	132 ³ / ₈	133 ¹ / ₄ -9 ¹ / ₈	+471	+1 ¹ / ₂
Mar. 1	6,075	25,141	134	132 ³ / ₈	132 ³ / ₈ -33	+567	—1 ¹ / ₂
Mar. 2	5,343	25,612	133 ³ / ₈	132 ³ / ₈	133 ³ / ₈ -1 ¹ / ₂	+471	+1 ¹ / ₂
Mar. 3	6,725	26,100	134 ¹ / ₈	133 ³ / ₈	134 ¹ / ₈ -9 ¹ / ₈	+488	+1
Mar. 5	12,216	27,066	136 ¹ / ₈	134 ¹ / ₈	136 ¹ / ₈ -9 ¹ / ₈	+906	+1 ¹ / ₂
Mar. 6	8,464	27,796	136 ¹ / ₈	135 ¹ / ₂	136 ¹ / ₈ -9 ¹ / ₈	+730	—1 ¹ / ₂
Mar. 7	10,536	28,969	137 ¹ / ₈	135 ¹ / ₂	137-37 ¹ / ₈	+1,173	+1 ¹ / ₂
Mar. 8	9,608	29,524	136 ³ / ₈	135 ¹ / ₂	135 ³ / ₈ -7 ¹ / ₈	+555	—1 ¹ / ₂
Mar. 9	12,335	30,023	136 ¹ / ₂	133 ³ / ₈	133 ³ / ₈ -34	+490	+1 ¹ / ₂
Mar. 10	5,801	29,689	134 ¹ / ₈	133 ³ / ₈	133 ³ / ₈ -34	—334	—
Mar. 12	4,715	30,016	134 ¹ / ₈	134	134 ¹ / ₈	+327	+7 ¹ / ₈
Mar. 13	4,889	30,238	135 ³ / ₈	134 ¹ / ₈	135 ¹ / ₂ -5 ¹ / ₈	+222	+1 ¹ / ₂
Mar. 14	4,517	30,462	135 ³ / ₈	134 ¹ / ₈	135 ³ / ₈	+224	—1 ¹ / ₂
Mar. 15	4,907	31,069	134 ¹ / ₈	134 ¹ / ₈	134 ¹ / ₈ -7 ¹ / ₈	+607	—1 ¹ / ₂
Mar. 16	6,828	31,300	135 ¹ / ₂	134 ¹ / ₈	134 ¹ / ₈ -35	+231	+1 ¹ / ₂
Mar. 17	5,653	31,802	136 ³ / ₈	135 ¹ / ₂	135 ³ / ₈ -1 ¹ / ₂	+502	+1 ¹ / ₂
Mar. 19	5,286	32,248	136 ³ / ₈	135 ¹ / ₂	135 ¹ / ₂ -1 ¹ / ₂	+440	+1 ¹ / ₂
Mar. 20	4,321	32,360	136 ¹ / ₂	135 ³ / ₈	136 ¹ / ₂ -1 ¹ / ₂	+121	+1 ¹ / ₂
Mar. 21	9,167	32,136	137 ¹ / ₈	136 ³ / ₈	136 ³ / ₈ -1 ¹ / ₂	+233	+1 ¹ / ₂
Mar. 22	9,070	32,850	137 ¹ / ₈	135 ³ / ₈	137 ¹ / ₈ -9 ¹ / ₈	+714	+1 ¹ / ₂
Mar. 23	9,111	32,721	135 ³ / ₈	136 ¹ / ₂	136 ¹ / ₂ -9 ¹ / ₈	—126	—1 ¹ / ₂
Mar. 24	5,346	32,354	136 ¹ / ₂	135 ³ / ₈	136 ¹ / ₂ -1 ¹ / ₂	—370	—1 ¹ / ₂
Mar. 25	10,732	34,202	137 ³ / ₈	136 ¹ / ₂	137 ³ / ₈ -9 ¹ / ₈	+1,848	+1 ¹ / ₂
Mar. 27	12,684	35,410	138 ¹ / ₂	137 ³ / ₈	137 ³ / ₈ -38	+1,308	+1 ¹ / ₂
Mar. 28	21,158	37,812	140 ¹ / ₂	138	140 ¹ / ₂ -9 ¹ / ₈	+2,402	+2 ¹ / ₂
Mar. 29	31,782	38,882	142 ¹ / ₂	140 ¹ / ₂	142 ¹ / ₂ -9 ¹ / ₈	+1,070	+1 ¹ / ₂
Mar. 30	19,204	39,467	142 ¹ / ₂	141	141 ¹ / ₂ -1 ¹ / ₂	+585	+1 ¹ / ₂
Mar. 31	15,468	40,823	143 ¹ / ₈	141 ¹ / ₂	141 ¹ / ₂ -7 ¹ / ₈	+1,366	+1 ¹ / ₂
Apr. 2	20,292	41,923	143 ¹ / ₈	141 ¹ / ₂	141 ¹ / ₂ -9 ¹ / ₈	+1,100	+1 ¹ / ₂
Apr. 3	25,510	44,369	143 ³ / ₈	141 ¹ / ₂	143 ³ / ₈ -7 ¹ / ₈	+2,446	+2 ¹ / ₂
Apr. 4	21,275	43,873	144 ¹ / ₈	142 ¹ / ₂	142 ¹ / ₂ -9 ¹ / ₈	+496	+1 ¹ / ₂
Apr. 5	15,490	44,457	142 ³ / ₈	141 ¹ / ₂	142-12 ¹ / ₈	+581	—1 ¹ / ₂
Apr. 7	7,297	44,976	142 ³ / ₈	141 ¹ / ₂	142 ¹ / ₂ -9 ¹ / ₈	+519	+1 ¹ / ₂
Apr. 9	7,779	44,632	143 ¹ / ₂	142 ³ / ₈	142 ³ / ₈ -4 ¹ / ₈	+444	+1 ¹ / ₂
Apr. 10	4,898	44,307	143 ¹ / ₂	142 ¹ / ₂	142 ¹ / ₂ -9 ¹ / ₈	+225	+1 ¹ / ₂
Apr. 11	42,182	45,336	148 ¹ / ₂	144 ¹ / ₈	147 ¹ / ₂ -48	+1,029	+5 ¹ / ₈
Apr. 12	32,080	47,247	148 ¹ / ₂	147 ¹ / ₂	148 ¹ / ₂ -3 ¹ / ₈	+1,911	+4 ¹ / ₈
Apr. 13	37,887	46,266	150 ¹ / ₂	147 ¹ / ₂	150 ¹ / ₂ -9 ¹ / ₈	+981	+2
Apr. 14	41,225	47,937	153 ¹ / ₂	150 ¹ / ₂	153 ¹ / ₂ -3 ¹ / ₈	+1,671	+1 ¹ / ₂
Apr. 16	49,789	50,759	156 ¹ / ₂	153 ¹ / ₂	155 ³ / ₈ -6 ¹ / ₈	+2,822	+2 ¹ / ₂
Apr. 17	44,244	52,580	156	153 ¹ / ₂	153 ¹ / ₂ -7 ¹ / ₈	+1,891	+2 ¹ / ₂
Apr. 18	59,298	56,409	157 ¹ / ₂	153	157 ¹ / ₂ -9 ¹ / ₈	+3,819	+3 ¹ / ₂
Apr. 19	68,677	55,071	159 ¹ / ₂	158 ¹ / ₂	158 ¹ / ₂ -9 ¹ / ₈	+438	+1 ¹ / ₂
Apr. 20	46,187	59,121	157 ¹ / ₂	156 ¹ / ₂	155 ¹ / ₂ -9 ¹ / ₈	+3,150	+3 ¹ / ₂
Apr. 21	27,419	59,184	155 ¹ / ₂	153 ¹ / ₂	154-54 ¹ / ₈	+63	—1 ¹ / ₂
Apr. 23	31,359	62,183	156 ¹ / ₂	153 ¹ / ₂	155-55 ¹ / ₈	+2,960	+1
Apr. 24	28,540	62,019	156 ¹ / ₂	154 ¹ / ₂	156 ¹ / ₂ -9 ¹ / ₈	—134	+1 ¹ / ₂
Apr. 25	64,314	63,026	160 ¹ / ₂	157 ¹ / ₂	159 ¹ / ₂ -7 ¹ / ₈	+677	+2
Apr. 26	46,968	63,280	161 ¹ / ₂	158 ¹ / ₂	158 ¹ / ₂ -9 ¹ / ₈	+264	—1 ¹ / ₂
Apr. 27	64,883	65,765	163	160 ¹ / ₂	162 ¹ / ₂ -7 ¹ / ₈	+3,485	+3 ¹ / ₂
Apr. 28	40,644	69,581	166	162 ¹ / ₂	165 ³ / ₈ -6 ¹ / ₈	+2,816	+3 ¹ / ₂
Apr. 30	60,293	71,317	170 ¹ / ₂	166	164 ¹ / ₂ -9 ¹ / ₈	+1,736	+3 ¹ / ₂

152 STATISTICAL BULLETIN 31, U. S. DEPT. OF AGRICULTURE

TABLE 26.—Daily volume of trading, open commitments, high, low, and closing prices of July wheat futures on the Chicago Board of Trade, January 3, 1921, to December 31, 1929—Continued

1928 JULY WHEAT FUTURE—Continued

Year and date	Volume of trading	Open commitments	Range in price		Closing price	Net change from previous day	
			High	Low		Open commitments	Closing price
1928							
	1,000 bush.	1,000 bush.	Cents	Cents	Cents	1,000 bush.	Cents
May 1	71, 730	71, 056	169½	165¼	165½-¾	-261	-3¼
May 2	05, 943	70, 308	168¾	161¾	161¾-62	-58	-3¾
May 3	02, 132	69, 046	163¼	157¼	157¾-63	-1, 952	-4
May 4	42, 460	68, 051	158¾	154	157½-¾	-695	-¾
May 5	32, 863	64, 023	160¾	158½	160½-¾	-4, 028	+3¼
May 7	42, 481	65, 671	102	102	159¾-60	+1, 648	-¾
May 8	23, 778	64, 758	161¼	158¾	160¾-61½	-913	+1½
May 9	20, 636	64, 353	162½	159	159-59¼	-405	-1¾
May 10	54, 791	61, 925	159¾	152½	152¾-53	-2, 428	-6¼
May 11	31, 234	61, 280	154¾	152¼	153¼-¾	-645	+¾
May 12	34, 390	59, 175	154¾	150	150¼-½	-2, 105	-2½
May 14	31, 842	58, 934	152¼	149¼	150¾-¾	-241	-¾
May 15	23, 491	57, 917	153¼	149¾	152¾-¾	-1, 016	+2½
May 16	24, 600	57, 017	152¾	150½	150½-¾	-301	-2¼
May 17	32, 752	56, 309	149¼	149¼	147¾-¾	-1, 308	-2½
May 18	20, 373	55, 074	150¾	148¾	149¾-¾	-1, 235	+2
May 19	11, 617	55, 091	150½	148½	149¾-¾	+20	+¼
May 21	11, 849	54, 896	150¼	148¾	148¾-¾	-198	-1¼
May 22	19, 262	54, 847	151¼	148¾	150¾-¾	-49	+2½
May 23	22, 430	54, 599	153¼	151	152¼-¾	-248	+1½
May 24	19, 724	53, 294	154¾	152¾	153½-¾	-1, 305	+1
May 25	25, 095	52, 680	153½	150¼	150¾-51	-614	-2½
May 26	18, 090	52, 793	152½	149¾	149¾-50	+113	-1
May 28	18, 097	52, 798	149¾	147½	149½-¾	+5	-¾
May 29	20, 420	51, 038	150¼	149	146-40¼	-860	-3½
May 31	22, 086	51, 269	145½	144	144½-¼	-669	-2
June 1	10, 763	50, 418	146	144¼	145¾-¾	-851	+10½
June 2	17, 180	50, 689	148½	146½	147½-¾	+271	+1¾
June 4	23, 477	49, 600	149¾	146¾	147¾-¾	-1, 088	+¼
June 5	27, 375	46, 857	147½	143½	143¼-¾	-2, 749	-4½
June 6	15, 054	46, 282	145¼	143¼	145-46½	-675	+1¾
June 7	23, 964	45, 219	143½	140¼	142½-¼	-1, 063	-2½
June 8	10, 818	44, 190	142¾	141	141½-¾	-1, 029	-¾
June 9	9, 334	43, 728	145	142¾	142½-43	-464	+1½
June 11	10, 139	43, 280	143	141½	141¾-42	-446	-1
June 12	18, 752	40, 570	141	139½	139¼-¾	-2, 710	-2½
June 13	15, 316	39, 380	140	137½	137½-¾	-1, 190	-1¼
June 14	15, 269	37, 058	139½	136¾	139¼-¼	-1, 422	+1½
June 15	5, 700	36, 955	139½	137¾	138-38½	-1, 003	-1½
June 16	5, 119	36, 331	138	136½	136¾-¾	-624	-1¼
June 18	7, 207	34, 393	136¾	135¼	135¼-¾	-1, 938	-1½
June 19	7, 642	32, 600	135¾	134¼	135½-¾	-1, 793	+¾
June 20	6, 286	31, 405	138	136¾	137¾-¾	-1, 105	+1¾
June 21	4, 565	29, 634	138¼	136¼	137½-¾	-1, 571	+1½
June 22	3, 873	29, 278	138¾	137½	137¾-¼	-556	-¾
June 23	3, 490	28, 293	138¾	136¾	138¾-¼	-1, 012	+1¼
June 25	3, 074	26, 812	138¾	136¾	136¾-37	-1, 454	-1½
June 26	3, 242	25, 806	137¾	136	137½	-1, 006	+¾
June 27	3, 654	24, 358	138¾	136¼	136¼	-1, 448	-1
June 28	4, 322	23, 034	137	136½	136½-¾	-1, 324	-¾
June 29	6, 008	20, 496	136¾	135¾	135¾-¾	-2, 538	-¾
June 30	10, 020	16, 107	135¼	135¼	137¾-¾	-4, 389	+2½
July 2	8, 520	10, 870	139¾	138	138½-¼	-5, 237	+¾
July 3	2, 971	8, 816	138¾	137¾	138¾	-2, 054	+¾
July 5	2, 705	7, 696	137¾	136	136-36½	-1, 220	-2½
July 6	2, 861	6, 179	135¼	134	134-34½	-1, 437	-2
July 7	1, 343	5, 275	135	133½	133¾-¾	-604	-¾
July 9	3, 365	4, 235	134¼	130½	130½-¾	-1, 040	-3½
July 10	2, 197	3, 480	131¾	129¼	131¾	-755	+1½
July 11	1, 229	2, 035	131½	128¼	129¾-¾	-845	-3
July 12	619	2, 755	130½	128½	130½-¾	-180	+1¾
July 13	703	2, 735	131½	129¼	129¼	-20	-¾
July 14	418	2, 635	129½	128½	129¼	-100	-½
July 16	643	2, 602	128¾	127½	128¼b	-33	-1
July 17	408	2, 605	128¾	127¾	128¾	+3	+¾
July 18	539	2, 436	128¾	126¾	126¾	-169	-1¼
July 19	829	2, 037	120¾	125	125	-396	-1¾
July 20	357	1, 744	126½	125½	126¼b	-293	+1½
July 21	334	1, 470	125¾	124	124¼	-298	-1¾
July 23	370	1, 229	123	118¾	118¾	-247	-5½
July 24	409	1, 018	121	118¼	121	-211	+2½

TABLE 26.—Daily volume of trading, open commitments, high, low, and closing prices of July wheat futures on the Chicago Board of Trade, January 3, 1921, to December 31, 1929—Continued

1928 JULY WHEAT FUTURE—Continued

Year and date	Volume of trading	Open commitments	Range in price		Closing price	Net change from previous day	
			High	Low		Open commitments	Closing price
1928	1,000 bush.	1,000 bush.	Cents	Cents	Cents	1,000 bush.	Cents
July 25	368	972	121 ³ / ₄	119 ¹ / ₂	119 ⁵ / ₈	-46	-13 ¹ / ₂
July 26	550	878	121 ⁵ / ₈	117 ³ / ₄	121 ¹ / ₄	-94	+15 ¹ / ₂
July 27	395	798	121 ¹ / ₂	118 ¹ / ₂	119 ⁵ / ₈ -20 ³ / ₄	-80	-14 ¹ / ₂
July 28	174	707	120 ⁵ / ₈	119 ¹ / ₄	120 ³ / ₈ b	-91	+3 ¹ / ₂
July 30	232	419	120	118	119 ³ / ₄	-288	-1
July 31	929		118 ⁵ / ₈	117 ¹ / ₂	117 ¹ / ₂ - ³ / ₈	-419	-17 ¹ / ₂

1929 JULY WHEAT FUTURE

Oct. 27							
Oct. 29	10	10	125	125		+10	
Oct. 30		10					
Oct. 31		10					
Nov. 1		10					
Nov. 2		10					
Nov. 3		10					
Nov. 5		10					
Nov. 7		10					
Nov. 8		10					
Nov. 9	95	85	124	122 ³ / ₄		+75	
Nov. 10		85					
Nov. 13	25	110	122 ³ / ₄	122 ¹ / ₄		+25	
Nov. 14	50	135	125	124 ¹ / ₄		+25	
Nov. 15	15	150	123 ³ / ₄	123 ³ / ₄		+15	
Nov. 16	35	170	124 ⁵ / ₈	124 ¹ / ₂		+20	
Nov. 17		170					
Nov. 19		170					
Nov. 20		170					
Nov. 21		170					
Nov. 22	20	180	125	124 ¹ / ₂		+10	
Nov. 23	5	185	124 ¹ / ₄	124 ¹ / ₄		+5	
Nov. 24	50	185	123 ³ / ₄	123 ³ / ₄	123 ³ / ₄		
Nov. 26	60	190	124 ¹ / ₄	124 ¹ / ₈		+5	
Nov. 27	5	190	124	124			
Nov. 28	65	255	124 ¹ / ₄	123 ³ / ₈		+65	
Nov. 30		255					
Dec. 1	5	260	124	124		+5	
Dec. 3	5	265	124 ¹ / ₄	124 ¹ / ₄		+5	
Dec. 4	200	465	123 ³ / ₄	123 ¹ / ₂		+200	
Dec. 5	35	465	123 ³ / ₄	123 ¹ / ₂		+30	
Dec. 6	15	500	123 ³ / ₄	123 ³ / ₈		+5	
Dec. 7	110	605	123 ¹ / ₄	123 ¹ / ₄		+105	
Dec. 10	20	600	121 ¹ / ₂	121 ¹ / ₂		-5	
Dec. 11	10	605	121 ³ / ₈	121 ³ / ₈		+5	
Dec. 12		605					
Dec. 13		605					
Dec. 14		605	122 ³ / ₈	122 ³ / ₈			
Dec. 15	10	605					
Dec. 17	10	615	121 ¹ / ₂	121 ¹ / ₂		+10	
Dec. 18	60	650	121 ³ / ₄	121 ¹ / ₂		+35	
Dec. 19	100	715	121 ³ / ₄	121 ¹ / ₂		+65	
Dec. 20	30	730	122 ¹ / ₂	121 ⁵ / ₈		+15	
Dec. 21	130	860	121 ³ / ₄	121 ³ / ₄		+130	
Dec. 22	15	875	122	122		+15	
Dec. 24	264	985	122 ¹ / ₄	121 ⁵ / ₈	121 ³ / ₄	+110	
Dec. 26	215	1,068	122	121	121 ³ / ₄	+63	+ ¹ / ₂
Dec. 27	265	1,189	121 ³ / ₄	121 ³ / ₄	121 ³ / ₄	+121	+ ¹ / ₂
Dec. 28	748	1,705	121 ³ / ₄	120 ³ / ₄	121 ³ / ₄	+516	- ¹ / ₂
Dec. 29	866	2,198	121 ¹ / ₄	119 ³ / ₄	119 ³ / ₄ -20	+403	-1 ¹ / ₂
Dec. 31	984	2,548	120 ³ / ₄	119 ¹ / ₂	120-20 ³ / ₄	+350	+ ¹ / ₂
1929							
Jan. 2	810	2,782	120 ³ / ₄	119 ¹ / ₂	120 ¹ / ₄ -11	+224	+ ¹ / ₂
Jan. 3	924	3,098	120 ¹ / ₄	119 ¹ / ₂	119 ³ / ₄ - ¹ / ₂	+316	- ¹ / ₂
Jan. 4	2,441	3,763	119 ¹ / ₄	117 ³ / ₄	117 ³ / ₄ -18	+665	-1 ¹ / ₂
Jan. 5	2,603	4,514	118 ³ / ₄	116 ³ / ₄	116 ³ / ₄ -17	+851	-1
Jan. 7	2,275	5,420	117 ³ / ₄	117 ¹ / ₂	117 ³ / ₄ - ³ / ₄	+906	+1
Jan. 8	2,278	6,066	119 ¹ / ₄	115	119-10 ³ / ₄	+546	+1 ¹ / ₂

TABLE 25.—Daily volume of trading, open commitments, high, low, and closing prices of July wheat futures on the Chicago Board of Trade, January 3, 1921, to December 31, 1929—Continued

1929 JULY WHEAT FUTURE—Continued

Year and date	Volume of trading	Open commitments	Range in price		Closing price	Net change from previous day	
			High	Low		Open commitments	Closing price
1929	1,000 bush.	1,000 bush.	Cents	Cents	Cents	1,000 bush.	Cents
Jan. 9.	3, 915	7, 005	120 ³ / ₄	118 ³ / ₄	120 ¹ / ₂ - ³ / ₄	+939	+13 ¹ / ₂
Jan. 10.	6, 841	8, 377	122 ¹ / ₂	120	122 ³ / ₄ - ¹ / ₂	+1, 372	+1 ¹ / ₂
Jan. 11.	3, 031	8, 373	122	121 ¹ / ₂ =	121 ⁵ / ₈ - ³ / ₄	-4	-3 ¹ / ₂
Jan. 12.	3, 603	8, 480	121 ¹ / ₂	121 ¹ / ₂	123 ¹ / ₄ - ³ / ₄	+107	+2
Jan. 14.	4, 313	9, 039	125 ¹ / ₄	123 ¹ / ₄	124 ¹ / ₂ - ¹ / ₂	+560	+1 ¹ / ₂
Jan. 15.	2, 403	9, 415	123 ³ / ₄	123 ³ / ₄	123 ³ / ₄ - ³ / ₄	+378	-3 ¹ / ₂
Jan. 16.	3, 380	9, 782	125	123 ¹ / ₂	124 ¹ / ₂ - ³ / ₄	+367	+1 ¹ / ₂
Jan. 17.	3, 990	10, 481	125 ¹ / ₂	124 ³ / ₄	125 ¹ / ₂ - ¹ / ₂	+109	+1 ¹ / ₂
Jan. 18.	4, 396	11, 139	127 ¹ / ₄	124 ¹ / ₂	127-27 ¹ / ₄	+658	+1 ¹ / ₂
Jan. 19.	6, 144	12, 626	127 ¹ / ₂	126 ¹ / ₂	126 ¹ / ₂ - ⁵ / ₈	+1, 487	-1 ¹ / ₂
Jan. 21.	5, 172	13, 707	128	126 ¹ / ₂ =	127 ¹ / ₂ - ³ / ₄ =	+1, 081	+1 ¹ / ₂
Jan. 22.	10, 865	10, 220	130 ³ / ₄	127	130 ³ / ₄ - ¹ / ₂	+2, 513	+2 ¹ / ₂
Jan. 23.	14, 092	18, 150	132 ¹ / ₂	129 ¹ / ₂	129 ¹ / ₂ - ³ / ₄	+1, 939	- ¹ / ₂
Jan. 24.	10, 470	19, 909	131 ¹ / ₂	128 ¹ / ₂	130 ¹ / ₂ - ³ / ₄	+1, 750	+5 ¹ / ₂
Jan. 25.	7, 950	20, 810	132 ¹ / ₂	130 ¹ / ₂	131 ¹ / ₂ - ¹ / ₂	+631	+1 ¹ / ₂
Jan. 26.	4, 750	21, 046	131 ¹ / ₂	130 ¹ / ₂	130 ¹ / ₂ - ³ / ₄	+200	+1 ¹ / ₂
Jan. 28.	7, 236	21, 147	130 ¹ / ₂	128 ³ / ₄	128 ³ / ₄ - ⁵ / ₈	+101	-1 ¹ / ₂
Jan. 29.	9, 751	21, 357	125 ¹ / ₂	126 ⁵ / ₈	127 ¹ / ₂ - ¹ / ₂	+210	-1 ¹ / ₂
Jan. 30.	8, 246	21, 690	126 ¹ / ₂	127 ¹ / ₂	126 ¹ / ₂ - ³ / ₄	+233	+2 ¹ / ₂
Jan. 31.	7, 346	21, 867	130 ¹ / ₂	129 ¹ / ₂	129 ¹ / ₂ - ¹ / ₂	+277	-1 ¹ / ₂
Feb. 1.	6, 370	22, 423	131 ¹ / ₂	128 ³ / ₄	130 ³ / ₄ - ³ / ₄	+566	+1 ¹ / ₂
Feb. 2.	5, 947	22, 778	131 ¹ / ₂ =	129 ¹ / ₂	129 ¹ / ₂ - ³ / ₄	+355	-1
Feb. 4.	4, 136	23, 229	130 ¹ / ₂	129 ¹ / ₂	130 ¹ / ₂	+442	+3 ¹ / ₂
Feb. 5.	5, 181	23, 617	130 ¹ / ₂	128	128-28 ¹ / ₂	+307	-2 ¹ / ₂
Feb. 6.	5, 995	24, 104	129 ¹ / ₂ =	128 ¹ / ₂ =	129 ¹ / ₂ - ¹ / ₂	+487	+1 ¹ / ₂
Feb. 7.	2, 862	24, 170	129 ¹ / ₂	128 ¹ / ₂	128 ¹ / ₂ -29	+72	- ¹ / ₂
Feb. 8.	3, 559	24, 620	130 ¹ / ₂	128 ³ / ₄	129-29 ¹ / ₂	+344	+1 ¹ / ₂
Feb. 9.	1, 784	24, 890	129 ¹ / ₂	128 ³ / ₄	128 ³ / ₄ - ⁵ / ₈	+370	+ ¹ / ₂
Feb. 11.	4, 265	25, 564	130 ¹ / ₂	129 ¹ / ₂	130 ¹ / ₂ - ¹ / ₂	+661	+2 ¹ / ₂
Feb. 13.	13, 191	27, 703	133 ¹ / ₂	132 ¹ / ₂	133 ¹ / ₂ - ¹ / ₂	+2, 150	+3 ¹ / ₂
Feb. 14.	17, 833	30, 460	135 ¹ / ₂	132 ¹ / ₂	135-35 ¹ / ₂	+2, 747	+1 ¹ / ₂
Feb. 15.	13, 808	31, 561	135 ¹ / ₂	134 ¹ / ₂	134 ¹ / ₂ - ¹ / ₂ =	+1, 801	- ¹ / ₂
Feb. 16.	7, 063	32, 704	134 ¹ / ₂	133	133=-33 ¹ / ₂	+1, 153	-1 ¹ / ₂
Feb. 18.	10, 620	33, 810	135 ¹ / ₂	133 ¹ / ₂	134 ¹ / ₂ - ⁵ / ₈	+1, 106	+1 ¹ / ₂
Feb. 19.	9, 310	34, 543	135 ¹ / ₂	133 ¹ / ₂	134 ¹ / ₂	+733	+ ¹ / ₂
Feb. 20.	13, 458	35, 332	136 ¹ / ₂	134 ¹ / ₂	135 ¹ / ₂ - ³ / ₄	+1, 789	+2 ¹ / ₂
Feb. 21.	8, 777	37, 047	136 ¹ / ₂	135 ¹ / ₂	135 ¹ / ₂ - ⁵ / ₈	+705	- ¹ / ₂
Feb. 23.	7, 163	37, 910	135 ¹ / ₂ =	134 ¹ / ₂	135 ¹ / ₂ - ¹ / ₂	+873	- ¹ / ₂
Feb. 25.	15, 054	40, 333	136 ¹ / ₂	132 ¹ / ₂	132 ¹ / ₂ - ¹ / ₂	+1, 423	-2 ¹ / ₂
Feb. 26.	14, 719	40, 266	133 ¹ / ₂	131 ¹ / ₂	133 ¹ / ₂ - ¹ / ₂	+933	- ¹ / ₂
Feb. 27.	13, 653	42, 216	133 ¹ / ₂	131	131 ¹ / ₂ - ¹ / ₂	+1, 050	-2 ¹ / ₂
Feb. 28.	11, 468	43, 602	132 ¹ / ₂	130 ³ / ₄	131 ¹ / ₂ - ³ / ₄ =	+1, 446	+ ¹ / ₂
Mar. 1.	7, 745	44, 586	134 ¹ / ₂	131 ¹ / ₂	132 ¹ / ₂ - ³ / ₄	+924	- ¹ / ₂
Mar. 2.	5, 477	45, 137	133 ¹ / ₂	132 ¹ / ₂	132 ¹ / ₂ - ¹ / ₂	+561	- ¹ / ₂
Mar. 4.	11, 927	45, 870	133 ¹ / ₂	131	131 ¹ / ₂ - ¹ / ₂	+742	-1 ¹ / ₂
Mar. 5.	15, 417	46, 531	131	128 ¹ / ₂	128 ¹ / ₂ - ¹ / ₂	+652	-2 ¹ / ₂
Mar. 6.	11, 224	47, 010	129 ¹ / ₂	128 ¹ / ₂	128 ¹ / ₂ - ¹ / ₂	+479	- ¹ / ₂
Mar. 7.	11, 114	47, 682	130	128 ¹ / ₂	129 ¹ / ₂ - ¹ / ₂	+672	+1 ¹ / ₂
Mar. 8.	8, 519	48, 990	130 ¹ / ₂	129 ¹ / ₂	129 ¹ / ₂ - ¹ / ₂	+1, 314	+1 ¹ / ₂
Mar. 9.	9, 878	49, 747	131 ¹ / ₂	128 ¹ / ₂	131 ¹ / ₂ - ¹ / ₂ =	+751	+1 ¹ / ₂
Mar. 11.	9, 892	50, 165	132 ¹ / ₂	130 ¹ / ₂	130 ¹ / ₂ - ³ / ₄ =	+418	- ¹ / ₂
Mar. 12.	15, 727	51, 211	133 ¹ / ₂	130 ¹ / ₂	133 ¹ / ₂ - ¹ / ₂	+1, 046	+2 ¹ / ₂
Mar. 13.	20, 488	51, 698	134 ¹ / ₂	132 ¹ / ₂	132 ¹ / ₂ - ³ / ₄	+457	-3 ¹ / ₂
Mar. 14.	12, 134	51, 942	133 ¹ / ₂	131 ¹ / ₂	131 ¹ / ₂ - ³ / ₄ =	+244	- ¹ / ₂
Mar. 15.	8, 540	51, 747	133 ¹ / ₂	131 ¹ / ₂	132 ¹ / ₂ - ³ / ₄	-105	+1 ¹ / ₂
Mar. 16.	5, 966	52, 376	132 ¹ / ₂	131 ¹ / ₂	131 ¹ / ₂ - ¹ / ₂	+620	+ ¹ / ₂
Mar. 18.	10, 623	62, 463	131 ¹ / ₂	130 ¹ / ₂	131- ¹ / ₂	+787	- ¹ / ₂
Mar. 19.	6, 731	53, 191	131 ¹ / ₂	130	130-30 ¹ / ₂	+528	-1
Mar. 20.	9, 791	53, 265	130 ¹ / ₂	129	130 ¹ / ₂ - ³ / ₄ =	+474	+ ¹ / ₂
Mar. 21.	5, 988	53, 752	130 ¹ / ₂	129 ¹ / ₂	129 ¹ / ₂ - ¹ / ₂	+487	- ¹ / ₂
Mar. 22.	17, 724	53, 248	129 ¹ / ₂	129 ¹ / ₂	129 ¹ / ₂ - ¹ / ₂	-504	-3 ¹ / ₂
Mar. 23.	16, 733	54, 329	129 ¹ / ₂	128 ¹ / ₂	128 ¹ / ₂ - ¹ / ₂	+1, 081	-1 ¹ / ₂
Mar. 25.	10, 200	54, 060	128 ¹ / ₂	128 ¹ / ₂	128 ¹ / ₂ - ¹ / ₂	-200	+2 ¹ / ₂
Mar. 26.	21, 615	54, 540	129 ¹ / ₂ =	129 ¹ / ₂	129-29 ¹ / ₂	+471	-2 ¹ / ₂
Mar. 27.	12, 470	54, 612	124 ¹ / ₂	122 ¹ / ₂	124 ¹ / ₂ - ¹ / ₂	+72	+ ¹ / ₂
Mar. 28.	12, 036	55, 110	125	122 ¹ / ₂	124 ¹ / ₂ - ¹ / ₂	+498	+1
Mar. 30.	6, 058	54, 697	124 ¹ / ₂	123 ¹ / ₂	124 ¹ / ₂ - ¹ / ₂	-413	- ¹ / ₂
Apr. 1.	10, 228	54, 612	124	122	122 ¹ / ₂ - ¹ / ₂	-105	-2
Apr. 2.	8, 671	54, 675	123 ¹ / ₂	121 ¹ / ₂	123 ¹ / ₂ - ¹ / ₂	+143	+1
Apr. 3.	13, 955	55, 092	123 ¹ / ₂	121 ¹ / ₂	121 ¹ / ₂ - ¹ / ₂	+417	-1 ¹ / ₂
Apr. 4.	12, 565	55, 927	123 ¹ / ₂	120 ¹ / ₂	121 ¹ / ₂ - ¹ / ₂	+535	-

TABLE 26.—Daily volume of trading, open commitments, high, low, and closing prices of July wheat futures on the Chicago Board of Trade, January 3, 1921, to December 31, 1929—Continued

1929 JULY WHEAT FUTURE—Continued

Year and date	Volume of trading	Open commitments	Range in price		Closing price	Net change from previous day	
			High	Low		Open commitments	Closing price
1929	1,000 bush.	1,000 bush.	Cents	Cents	Cents	1,000 bush.	Cents
Apr. 5	9,267	55,739	122 1/2	121 1/2	121 1/2-3/8	-197	-16
Apr. 6	8,441	66,157	121 5/8	120 1/4	121 1/2-3/8	+427	-15
Apr. 8	20,938	57,554	123 1/8	121	123 1/2-5/8	+1,397	+3 1/2
Apr. 9	13,751	58,491	126 1/4	124 1/4	125-25 1/8	+847	-7 1/2
Apr. 10	15,116	59,114	125 1/8	123 1/8	124 = 21 1/2	+713	-7 1/2
Apr. 11	7,757	59,618	125	124	124 1/2-1/2	+504	+1 1/2
Apr. 12	16,870	61,042	126 1/2	123 1/8	125 1/2-26	+1,424	+11 1/2
Apr. 13	11,141	61,115	127	125 1/8	126 1/2-1/2	+73	+1 1/2
Apr. 15	17,159	61,424	127 1/2	126	126 1/2-3/8	+309	+1 1/2
Apr. 16	34,512	62,134	126	122	122 1/2-1/2	+710	-4 1/2
Apr. 17	29,593	63,784	123 1/8	120 1/2	123-25 1/8	+1,650	+1 1/2
Apr. 18	21,701	64,645	122 1/2	120 1/8	121-21 1/8	+861	-15 1/2
Apr. 19	27,516	96,763	121 1/8	119 1/8	121-20 1/2	+2,058	-16
Apr. 20	21,590	87,103	121 1/8	119 1/2	119 1/2 = -3/2	+100	-15 1/2
Apr. 22	32,219	87,567	118 1/2	117 1/8	117 1/2-3/4	+464	-15 1/2
Apr. 23	26,445	67,484	118 1/2	116 3/4	117 1/2-1/2	-83	-1 1/2
Apr. 24	33,306	68,310	119 1/2	118	118 1/2 = -7/8	+826	+13 1/2
Apr. 25	28,096	67,919	118 1/2	116 3/8	116 3/4-3/4 =	-301	-2
Apr. 26	28,060	68,069	118	116 1/4	116 1/4 = -5/8	+90	-
Apr. 27	18,973	68,848	116 1/2	115 1/2	116 1/2-5/8	+839	-
Apr. 29	20,005	70,563	117 1/2	116 1/2 =	116 1/2 = -3/4	+1,715	-16
Apr. 30	31,369	74,117	118 1/2	116 1/2 =	118 1/2 = -1/2	+3,554	+14 1/2
May 1	26,879	74,023	119 1/2	117 1/4	117 1/4 = -3/4 =	-94	-3 1/2
May 2	18,386	75,520	118 1/2	117 1/2	118 1/2 =	+1,497	+5 1/2
May 3	22,904	76,289	118 1/2	117	117 1/2-1/2	+769	-15 1/2
May 4	27,009	76,656	116 1/2	115	115 1/2-1/2	+367	-15 1/2
May 6	38,482	76,411	114 1/2	112 1/2	113-12 1/2	-215	-2 1/2
May 7	50,010	77,633	112 1/2	109 1/2	110 1/2-1/2	+657	-2 1/2
May 8	26,534	76,747	111 1/2	109 1/4	111 1/2-1/2	-351	+1
May 9	43,989	76,869	112	107	108-67 1/2	+122	-3 1/2
May 10	23,728	76,795	109 1/2	107 1/2	107 1/2-6/8	-74	-
May 11	17,657	76,137	108 1/2	107 1/4	107 1/2-6/8	-658	-
May 13	18,974	76,078	109 1/4	107 1/2 =	108 1/2 = -3/2	-59	+1/2
May 14	19,075	74,563	109 1/4	107 1/2	109 1/2 = -3/4	-1,510	+1 1/2
May 15	23,232	76,152	110 1/2	108 1/2	109-69 1/2	+284	-5 1/2
May 16	13,345	75,093	109	108	108 1/2-1/2	-50	-5 1/2
May 17	31,433	74,181	108 1/2	105 1/2	105 1/2 = -3/2 =	-612	-2 1/2
May 18	16,148	74,682	105 1/2	104 1/4	105 1/2-7/8 =	-99	-1 1/2
May 20	15,597	73,491	106 1/4	105 1/4	106 1/2-1/2	-591	+1 1/2
May 21	24,680	72,090	107 1/2	104 1/2	105 1/2-3/2 =	-1,401	+1 1/2
May 22	29,216	72,470	106 1/2	103 1/2	106 1/2-6/8	+386	+5 1/2
May 23	15,717	72,695	103 1/4	105	105 1/2-6/8	+29	-1 1/2
May 24	26,684	71,151	106 1/4	104 1/4	104 1/2 = -1/2	-1,354	-11 1/2
May 25	15,197	71,498	104 1/2	103 1/2	104 1/2-1/2	+347	-
May 27	28,747	71,912	103 1/4	101 1/2	101 1/2-3/2	-486	-2 1/2
May 28	33,884	68,431	101 1/4	99 1/4	99 1/2-100 =	-2,581	-19 1/2
May 29	21,249	67,186	101 1/2	99 1/2	100 1/2 =	-1,215	+3 1/2
May 31	32,230	67,160	97 1/2	96	97 1/2-1/2	-80	-2 1/2
June 1	16,459	68,373	98 1/2	97 1/2	98 1/2 = -3/4	-439	+2 1/2
June 3	33,733	65,107	105 1/4	100	103 1/2-7/8	-1,176	+5 1/2
June 4	34,465	63,242	109	102 1/2	108 1/2-7/8	-1,965	+5
June 5	30,942	56,905	109 1/2	104 1/4	105 1/2-6/8	-6,337	-17 1/2
June 6	39,216	54,574	109 1/4	103 1/4	108 1/2-3/2	-2,331	+15 1/2
June 7	16,162	52,959	110 1/4	108 1/4	108 1/2-1/2	-1,415	-1 1/2
June 8	16,991	52,134	110	108 1/2	109 1/2-6/8	-825	+5 1/2
June 10	10,983	50,933	108 1/2	105	105 1/4-3/4	-1,201	-3 1/2
June 11	17,353	59,119	108	101	107 1/2-3/4	-1,814	+2 1/2
June 12	16,238	47,801	106	102 1/4	105 1/2-3/8	-1,318	+1 1/2
June 13	17,691	47,488	108 1/4	106 1/4	108 1/2-6/8	-313	+1 1/2
June 14	13,100	46,980	108 1/2	106 1/2	107 1/2-3/4	-568	+2 1/2
June 15	6,561	46,361	108 1/2	107 1/4	108-67 1/2	-619	+1 1/2
June 17	5,530	45,771	108	105 1/2	105 1/2-1/2	-590	2 1/2
June 18	5,655	44,629	107	101 1/2	107 1/2-1/2	-1,442	+1 1/2
June 19	6,571	42,214	109 1/4	106 1/2	109-69 1/2	-2,111	+2 1/2
June 20	13,139	38,207	112 1/2	109	112-11 1/2	-4,611	+3 1/2
June 21	7,850	38,832	113 1/4	111 1/4	113 1/2-1/2	-2,375	-1 1/2
June 22	8,263	33,607	114 1/4	110 1/4	114-13 1/4	-2,765	+2 1/2
June 24	11,329	27,978	116 1/4	114 1/2	114 1/2-15	-5,689	-7
June 25	5,860	26,939	115 1/2	113 1/4	113 1/4-1/2	-2,689	1 1/2
June 26	7,493	23,323	115 1/2	112	113 1/2-1/2	-2,610	-1 1/2
June 27	4,913	21,388	113 1/2	111 1/2	111 1/2-3/8	-1,957	-2

TABLE 26.—Daily volume of trading, open commitments, high, low, and closing prices of July wheat futures on the Chicago Board of Trade, January 3, 1921, to December 31, 1920—Continued

1920 JULY WHEAT FUTURE—Continued

Year and date	Volume of trading	Open commitments	Range in price		Closing price	Net change from previous day	
			High	Low		Open commitments	Closing price
1920	1,000 bush.	1,000 bush.	Cents	Cents	Cents	1,000 bush.	Cents
June 28	8,529	10,704	114½	110¾	113½-¾	-4,604	+23½
June 29	10,779	12,698	116¼	114¾	115½-15	-4,800	+19½
July 1	6,111	8,445	110¾	113½	115¾-1½	-4,253	+7½
July 2	4,549	6,605	118¼	116½	117¾-¾	-1,840	+2
July 3	3,077	5,337	110¾	116¾	119¼-¾	-768	+23½
July 5	2,218	5,047	123	119	122½	-790	+3½
July 6	1,238	4,677	124½	120½	121½	-370	-1¼
July 8	1,245	4,224	123	119½	122½	-453	+1½
July 9	1,215	3,882	123	120½	120¼-¾	-342	-2½
July 10	739	3,744	121¾	119½	121¼-¾	-138	+1½
July 11	508	3,278	122¾	118¾	122	-466	+7½
July 12	603	3,124	124¾	122½	123½-¾	-154	+1½
July 13	1,205	3,567	129	125½	129	+443	+2½
July 15	1,714	3,182	137½	131	137½	-385	+6½
July 16	543	2,801	137½	134	136½	-381	-1½
July 17	551	2,465	141½	138½	144½	-336	+6½
July 18	332	2,299	140¼	141½	141½	-160	-3½
July 19	265	2,068	143	137½	137¼a	-231	-4½
July 20	194	1,969	138¾	134	134a	-99	-3¼
July 22	079	2,630	141¼	130	141a	+670	+7
July 23	58	2,535	140¾	137¾	138½b	-104	-2½
July 24	655	2,117	140¾	136½	137¼b	-418	-¾
July 25	173	1,996	142½	138	142½	-121	+4½
July 26	376	2,033	146	142	142a	+37	-½
July 27	438	1,948	144½	140¾	144½	-85	+2½
July 28	576	1,820	146	141½	141½	-123	-2½
July 29	384	1,272	142½	138¾	139-30½	-548	-2½
July 31	763		143½	130¼	143½	-1,273	+4½

1920 JULY WHEAT FUTURE

1920							
Nov. 1	380	230	140½	139½		+233	
Nov. 2	325	440	139¼	138¾		+216	
Nov. 4	60	475	138	135¾		+35	
Nov. 5	58	500	133½	132½		+25	
Nov. 6	173	615	133½	130½		+115	
Nov. 7	160	724	134	132¾	133¾	+109	
Nov. 8	220	830	133¼	130½	131¼	+115	-2½
Nov. 9	274	1,035	131¾	130	1305½	+166	-¾
Nov. 12	987	1,287	127½	124	124	+282	-6½
Nov. 13	733	1,495	126½	122	125½a	+208	+1½
Nov. 14	507	1,615	127¼	120	127	+120	+1½
Nov. 15	613	1,772	128½	127½	127½-28	+157	+½
Nov. 16	1,028	2,092	132½	129	132	+320	+1½
Nov. 18	1,297	2,280	133½	130½	130¾-¾	+197	-1½
Nov. 19	1,022	2,327	135¼	131¾	135¼	+238	+1½
Nov. 20	646	2,503	134½	132	132¼	+30	-3
Nov. 21	1,039	2,870	135¾	134	134½-½	+310	+2¼
Nov. 22	1,170	3,313	136¾	133½	133¾-¾	+434	-1½
Nov. 23	930	3,528	136½	132½	136½-¾	+213	+2½
Nov. 25	1,052	3,769	135½	134	134½	+233	-1½
Nov. 26	914	3,960	135½	133½	134½-¾	+101	-½
Nov. 27	672	4,304	135½	134½	134½-¾	+344	+½
Nov. 29	2,240	4,961	138¾	136¼	138½-¾	+657	+3½
Nov. 30	2,700	5,880	141	137½	139½-¾	+910	+2¼
Dec. 2	2,066	6,058	140¾	138½	139½-¾	+178	-¾
Dec. 3	3,053	6,383	143¾	140¾	142½-¾	+525	+2¾
Dec. 4	2,140	6,692	143	140¾	140¼	+109	-2
Dec. 5	3,884	7,232	139½	137½	137½	+540	-2½
Dec. 6	3,503	7,701	139	136¾	138½-¾	+489	+1
Dec. 7	2,492	7,871	138½	136½	136½-¾	+170	-2½
Dec. 8	6,018	8,461	136¾	133½	133½-¾	+690	-2¼
Dec. 10	5,255	9,004	134¾	132¾	134-¾	+543	+½
Dec. 11	5,466	9,335	132½	130½	131¾-¾	+351	-2½
Dec. 12	5,845	9,206	133¼	130¾	133½-¾	-120	+1½
Dec. 13	4,848	9,838	133	131½	131¾-¾	+612	-1½
Dec. 14	5,075	10,183	131½	129¼	129¼-¾	+345	-2½

TABLE 26.—Daily volume of trading, open commitments, high, low, and closing prices of July wheat futures on the Chicago Board of Trade, January 3, 1921, to December 31, 1929—Continued

1930 JULY WHEAT FUTURE—Continued

Year and date	Volume of trading	Open commitments	Range in price		Closing price	Net change from previous day	
			High	Low		Open commitments	Closing price
1929	1,000 bush.	1,000 bush.	Cents	Cents	Cents	1,000 bush.	Cents
Dec. 16	0, 731	10, 755	131 ³ / ₄	128 ³ / ₄	131 ³ / ₄ - ⁵ / ₈	+572	+2 ³ / ₄
Dec. 17	3, 564	11, 096	133 ¹ / ₂	131 ¹ / ₄	133 ¹ / ₂ - ¹ / ₄	+331	+1 ⁵ / ₈
Dec. 18	4, 012	11, 418	134 ¹ / ₂	132 ¹ / ₄	133- ³ / ₄	+332	- ¹ / ₄
Dec. 19	4, 738	11, 271	134 ¹ / ₄	129 ¹ / ₂	129 ¹ / ₂ - ¹ / ₂	-147	-3 ³ / ₈
Dec. 20	5, 133	12, 150	129	126 ³ / ₄	126 ³ / ₄ - ¹ / ₂	+879	-3
Dec. 21	0, 025	12, 075	131 ⁵ / ₈	129 ¹ / ₂	131 ⁵ / ₈ - ³ / ₄	-75	+5 ¹ / ₄
Dec. 23	4, 634	12, 198	133	130 ¹ / ₄	131 ³ / ₄	+123	+ ¹ / ₂
Dec. 24	5, 849	12, 099	137 ¹ / ₄	135 ¹ / ₂	136 ¹ / ₂ - ³ / ₄	-99	+4 ¹ / ₂
Dec. 26	5, 471	13, 428	136 ¹ / ₄	134 ¹ / ₂	136 ¹ / ₄ - ³ / ₄	+1, 320	- ¹ / ₂
Dec. 27	3, 305	13, 411	135	134 ¹ / ₄	134 ¹ / ₄ - ¹ / ₂	-17	-1 ⁵ / ₈
Dec. 28	3, 375	13, 720	136 ³ / ₄	133 ¹ / ₄	136 ³ / ₄ - ¹ / ₄	+300	+1 ⁵ / ₈
Dec. 30	3, 728	14, 018	136 ¹ / ₂	135 ³ / ₄	135 ³ / ₄ - ¹ / ₄	+288	- ³ / ₈
Dec. 31	3, 271	14, 722	137 ¹ / ₂	130	136 ³ / ₄ - ³ / ₄	+704	+1

TABLE 27.—Daily volume of trading, open commitments, high, low, and closing prices of September wheat futures on the Chicago Board of Trade, January 3, 1921, to December 31, 1929

1921 SEPTEMBER WHEAT FUTURE

Year and date	Volume of trading	Open commitments ¹	Range in price		Closing price	Net change from previous day	
			High	Low		Open commitments	Closing price
1921	1,000 bush.	1,000 bush.	Cents	Cents	Cents	1,000 bush.	Cents
June 1	115		(?)	(?)			
June 2	10		(?)	(?)			
June 3	10		(?)	(?)			
June 4							
June 5	7, 055		123	115 ¹ / ₂	118-15 ³ / ₄		
June 6	0, 601		117 ¹ / ₂	113 ¹ / ₂	116 ³ / ₄ - ³ / ₂		+ ³ / ₄
June 7	8, 930		119	115	117-16 ³ / ₄		+ ¹ / ₄
June 8	7, 471		117 ¹ / ₂	115 ¹ / ₄	117-16 ³ / ₄		
June 9	16, 081		122 ¹ / ₄	116 ³ / ₄	117 ¹ / ₄ -16		+1 ¹ / ₂
June 10	9, 490		120 ¹ / ₂	117 ³ / ₄	118 ¹ / ₂ - ³ / ₄		+1 ¹ / ₄
June 11	10, 525		121 ¹ / ₂	116 ¹ / ₂	121-20 ³ / ₄		+5 ¹ / ₄
June 13	21, 100		123 ³ / ₄	120 ¹ / ₄	127 ¹ / ₂ - ³ / ₄		+3 ³ / ₄
June 14	18, 350		128	124	125 ³ / ₄ -16		-2
June 15	15, 635		121 ¹ / ₄	121 ¹ / ₄	122 ¹ / ₄ -16		-3 ¹ / ₄
June 16	26, 009		127 ¹ / ₂	121 ¹ / ₄	121 ³ / ₄ - ³ / ₂		-3 ¹ / ₄
June 17	13, 080		126 ¹ / ₂	122 ¹ / ₄	124 ¹ / ₂ - ³ / ₄		+3
June 18	12, 951		129 ³ / ₄	123	123 ¹ / ₂ - ³ / ₄		-1
June 20	20, 528		121 ¹ / ₄	118 ¹ / ₄	120 ¹ / ₂ -20		-3 ¹ / ₄
June 21	23, 831		123 ¹ / ₄	119 ¹ / ₂	123-21 ¹ / ₄		+2 ³ / ₄
June 22	20, 407		125 ¹ / ₄	122	122 ¹ / ₂ - ³ / ₄		-1 ¹ / ₂
June 23	18, 283		121 ¹ / ₄	121 ¹ / ₄	123 ¹ / ₄ -24		+1 ¹ / ₄
June 24	17, 280		126	123 ¹ / ₄	123 ¹ / ₄ -24		
June 25	13, 714		120 ¹ / ₄	123	125 ¹ / ₂ - ¹ / ₄		+1 ¹ / ₄
June 26	20, 865		120	123 ¹ / ₄	123 ¹ / ₄ -16		-2
June 28	32, 078		123 ¹ / ₄	117	117 ¹ / ₂ -17		-6 ³ / ₄
June 29	31, 136		123	116 ³ / ₄	123-22 ¹ / ₄		+5 ¹ / ₄
June 30	33, 938		123 ¹ / ₄	118	123 ¹ / ₄ - ¹ / ₄		+ ³ / ₄
July 1	25, 830		125 ¹ / ₄	121 ¹ / ₄	121 ¹ / ₄ -22		-1 ⁵ / ₈
July 4	29, 325		120	115	115 ¹ / ₂ -16		-6 ¹ / ₈
July 5	22, 027		115 ¹ / ₄	114	114 ¹ / ₂ -17		+1 ¹ / ₂
July 7	21, 319		121	116 ¹ / ₄	120 ¹ / ₂ - ³ / ₄		+3 ³ / ₄
July 8	22, 856		122 ¹ / ₄	118 ³ / ₄	121 ¹ / ₂ - ³ / ₄		+1
July 9	16, 950		121 ³ / ₄	118	118 ¹ / ₂ -18		-3 ¹ / ₄
July 11	20, 782		119 ³ / ₄	116 ¹ / ₂	118-18 ¹ / ₄		-1 ¹ / ₄
July 12	32, 545		124 ¹ / ₄	118 ¹ / ₂	124 ¹ / ₂ - ¹ / ₄		+0 ¹ / ₄

¹ Open commitment figures prior to July 9, 1923, not available.
² No official quotations recorded.

TABLE 27.—Daily volume of trading, open commitments, high, low, and closing prices of September wheat futures on the Chicago Board of Trade, January 3, 1921, to December 31, 1922—Continued

1921 SEPTEMBER WHEAT FUTURE—Continued

Year and date	Volume of trading	Open commitments	Range in price		Closing price	Net change from previous day	
			High	Low		Open commitments	Closing price
1921	1,000 bush.	1,000 bush.	Cents	Cents	Cents	1,000 bush.	Cents
July 13.	45,302		129 1/2	124 1/2	128 1/4-1/2		+3 1/2
July 14.	37,730		132 1/4	126 1/2	131 3/4-32 3/4		+3 1/4
July 15.	50,211		134 3/4	129 1/2	133-32 1/2		-1 1/2
July 16.	23,621		133 1/4	130 3/4	131-30 3/4		-3 1/4
July 18.	30,332		131	127	127-27 1/4		+1 1/4
July 19.	20,490		129 1/4	126 1/2	128 1/4-1/2		-2 1/2
July 20.	26,420		129 1/4	125 1/2	125 1/2-26		+1 1/2
July 21.	30,156		126 1/2	122 1/4	126 1/2-1/4		+1 1/2
July 22.	24,466		128	124 3/4	125 1/4-25		-2 1/2
July 23.	20,545		125	123 1/2	122 3/4-1/2		+1
July 25.	22,924		123 1/4	120 1/4	123 1/4-1/2		+1 1/4
July 26.	18,536		124 1/2	122 1/4	123 1/4-2 1/4		+3 1/4
July 27.	28,131		128	123 1/2	127-27 1/4		-1 1/2
July 28.	24,183		128 1/2	125 1/2	125 1/2-1/4		-1 1/2
July 29.	26,463		126 1/4	123 3/4	124-23 3/4		-1 1/2
July 30.	13,070		124 1/4	122 1/4	123 1/4-1/2		+1 1/4
Aug. 1.	17,272		124 1/4	122 1/4	124 1/4-1 1/2		+1 1/4
Aug. 2.	11,872		126	124 1/2	125 1/4-25		+1 1/2
Aug. 3.	15,832		125 3/4	123 1/4	123 1/4-1/4		-1 1/4
Aug. 4.	36,501		123 1/2	119 1/4	121 1/2-1/4		-2
Aug. 5.	30,726		121 1/4	118	118 1/4-1 1/2		+1
Aug. 6.	12,159		120 1/4	118	120-19 1/4		+1 1/2
Aug. 7.	19,428		123 1/2	120 1/4	122 1/4-22		+2 1/2
Aug. 8.	16,420		124 1/4	122 1/4	123 1/4-1/2		+1 1/2
Aug. 9.	18,058		125 1/2	121 1/4	122-21 1/4		-1 1/2
Aug. 10.	18,670		125	121 1/2	121 1/4-1/2		+2 1/2
Aug. 11.	16,320		125 1/2	123 1/2	123 1/4-1/2		-1 1/4
Aug. 12.	7,184		124 1/2	123 1/2	124 1/4-1/2		+1 1/4
Aug. 13.	9,555		123 1/4	123 1/4	124 1/4-1/4		+1 1/4
Aug. 15.	18,689		125	121 1/4	122 1/2-22		-2 1/2
Aug. 16.	10,062		122 1/2	119	119 1/2-1/4		-2 1/2
Aug. 17.	10,720		120	116 1/2	116 1/4-1/2		-3
Aug. 18.	12,190		118 1/2	116	117-16 3/4		+1 1/4
Aug. 19.	10,530		118	114 1/4	114 1/4-1/4		-2 1/4
Aug. 20.	15,147		117	113 1/4	116 1/2-17		+2 1/4
Aug. 21.	10,140		118	115 1/4	118-17 3/4		+1
Aug. 22.	9,317		119 1/2	117 1/4	118-18 1/2		+1 1/4
Aug. 23.	9,155		120 1/2	117 1/2	120 1/4-20		+2
Aug. 24.	7,327		121	119 1/4	119 1/4-20		-1 1/4
Aug. 25.	5,258		121 1/2	118 1/4	121-21 1/4		+1 1/4
Aug. 27.	7,151		122 1/2	121	121 1/2		+1 1/2
Aug. 29.	5,704		121 1/2	119 1/2	119 1/4-1/2		-1 1/2
Aug. 30.	10,739		121 1/4	118 3/4	121 1/2-1/4		+2
Aug. 31.	8,890		120 1/4	121 1/4	120 3/4a		+1 1/4
Sept. 1.	5,361		127	123 1/4	124		-1 1/4
Sept. 2.	3,661		127	123 1/4	126 1/2-1/4		+2 1/2
Sept. 3.	4,605		130	126 1/2	126 1/2		+1 1/4
Sept. 6.	4,070		131	128 1/4	126-29 1/4		+2 1/4
Sept. 7.	2,139		130 1/4	129 1/4	129 1/4-1/2		+1 1/2
Sept. 8.	1,915		133	127 1/2	133a		+3 1/2
Sept. 9.	1,328		134	130	130		-3
Sept. 10.	1,312		130	126 1/2	126 1/2		-3 1/2
Sept. 12.	752		130 1/4	126 1/2	126 1/2b		+2 1/4
Sept. 13.	744		131	128	128		-1 1/4
Sept. 14.	730		128 1/2	126	126 1/4		-1 1/4
Sept. 15.	330		127	124	126 1/2		+1 1/4
Sept. 16.	551		125 1/4	123 1/2	123 1/2		-3
Sept. 17.	504		126	124	125 1/2		+2
Sept. 19.	453		127 1/2	125 1/4	126a		+1 1/2
Sept. 20.	905		125 1/4	123 1/4	122 1/4b		-3 1/4
Sept. 21.	1,032		123 1/4	122	123 1/4		+1
Sept. 22.	973		125 1/4	123	125		+1 1/4
Sept. 23.	444		120 1/2	123 1/4	123 1/2		+1 1/2
Sept. 24.	1,052		123	121	121 1/4		-2 1/4
Sept. 26.	1,270		120 1/2	119	119 1/2a		-1 1/4
Sept. 27.	916		119 1/2	117 1/4	117 1/4a		-2 1/4
Sept. 28.	764		118 1/4	115	118 1/4		+1
Sept. 29.	731		118 1/4	116	116-16 1/4		-2 1/4

TABLE 27.—Daily volume of trading, open commitments, high, low, and closing prices of September wheat futures on the Chicago Board of Trade January 3, 1921, to December 31, 1922—Continued

1922 SEPTEMBER WHEAT FUTURE

Year and date	Volume of trading	Open commitments	Range in price		Closing price	Net change from previous day	
			High	Low		Open commitments	Closing price
1922	1,000 bush.	1,000 bush.	Cents	Cents	Cents	1,000 bush.	Cents
Mar. 2	20		115 ³ / ₄	115 ³ / ₄	115 ³ / ₄		
Mar. 3	1,651		117 ³ / ₄	114	115 ³ / ₄		-1 ¹ / ₂
Mar. 4	801		110	113 ³ / ₄	115 ³ / ₄		-1 ¹ / ₂
Mar. 6	836		115 ³ / ₄	112 ¹ / ₂	115 ³ / ₄ -5 ¹ / ₈		+1 ¹ / ₂
Mar. 7	410		115	113 ³ / ₄	113 ³ / ₄		-1 ¹ / ₂
Mar. 8	507		114 ⁵ / ₈	112 ³ / ₄	113 ³ / ₄ n		
Mar. 9	922		114 ⁵ / ₈	111 ³ / ₄	111 ³ / ₄		-2
Mar. 10	377		112 ³ / ₄	110	111 ³ / ₄ a		
Mar. 11	274		112 ³ / ₄	110 ⁵ / ₈	111 ³ / ₄		-3 ¹ / ₄
Mar. 13	755		111 ³ / ₄	109	109 ⁵ / ₈		-2 ¹ / ₂
Mar. 14	660		109 ⁵ / ₈	108	108 ⁵ / ₈		
Mar. 15	844		108 ⁵ / ₈	106 ³ / ₄	108 ³ / ₄ a		-3 ¹ / ₄
Mar. 16	678		110 ³ / ₄	107 ³ / ₄	110 ³ / ₄		+2
Mar. 17	1,341		113 ³ / ₄	110 ⁵ / ₈	112 ¹ / ₂		+2
Mar. 18	921		113 ³ / ₄	111 ³ / ₄	113 ³ / ₄		+1
Mar. 20	553		114	111 ³ / ₄	112 ³ / ₄ a		-1 ¹ / ₂
Mar. 21	864		112 ³ / ₄	111 ³ / ₄	111 ³ / ₄ a		-1 ¹ / ₂
Mar. 22	895		113 ³ / ₄	110 ³ / ₄	112 ¹ / ₂		+1 ¹ / ₂
Mar. 23	775		112	110 ³ / ₄	110 ³ / ₄		-2
Mar. 24	460		111 ³ / ₄	110 ³ / ₄	111 ³ / ₄		+3 ¹ / ₄
Mar. 25	495		111 ³ / ₄	110	110 ⁵ / ₈		-1 ¹ / ₂
Mar. 27	908		112 ³ / ₄	109 ³ / ₄	112-12 ¹ / ₂		+1 ¹ / ₂
Mar. 28	651		113 ³ / ₄	111	112 ³ / ₄ -3 ¹ / ₄		+1 ¹ / ₂
Mar. 29	1,308		113	111 ³ / ₄	113 ³ / ₄ -3 ¹ / ₄		+1 ¹ / ₂
Mar. 30	1,400		112 ³ / ₄	111 ³ / ₄	112 ³ / ₄ -3 ¹ / ₄		-5 ¹ / ₈
Mar. 31	778		112 ³ / ₄	111 ³ / ₄	111 ³ / ₄		+1
Apr. 1	442		111 ³ / ₄	110 ³ / ₄	110 ³ / ₄		-1
Apr. 3	1,297		113 ³ / ₄	112	112 ³ / ₄ a		+1 ¹ / ₂
Apr. 4	899		113 ³ / ₄	112 ³ / ₄	112 ³ / ₄		
Apr. 5	1,036		112 ³ / ₄	111 ³ / ₄	111 ³ / ₄		-3 ¹ / ₄
Apr. 6	1,461		113	111 ³ / ₄	113-12 ³ / ₄		+1 ¹ / ₂
Apr. 7	1,544		113 ³ / ₄	112 ³ / ₄	113 ³ / ₄		+3 ¹ / ₄
Apr. 8	1,379		114 ⁵ / ₈	112 ³ / ₄	112 ³ / ₄		+3 ¹ / ₄
Apr. 10	1,560		116	115	115 ³ / ₄		+3 ¹ / ₄
Apr. 11	808		114 ⁵ / ₈	114 ⁵ / ₈	114 ⁵ / ₈ -3 ¹ / ₄		+1
Apr. 12	599		114 ⁵ / ₈	114 ⁵ / ₈	114 ⁵ / ₈		-7 ¹ / ₈
Apr. 13	2,695		118 ³ / ₄	116	118 ³ / ₄		+3 ¹ / ₄
Apr. 15	2,416		120	118 ³ / ₄	118 ³ / ₄		+3 ¹ / ₄
Apr. 17	3,129		120 ³ / ₄	118 ³ / ₄	120		+1 ¹ / ₂
Apr. 18	2,571		118 ³ / ₄	117 ³ / ₄	118 ³ / ₄		-1 ¹ / ₂
Apr. 19	2,983		120	116 ³ / ₄	117 ³ / ₄		-1 ¹ / ₂
Apr. 20	1,840		118 ³ / ₄	117 ³ / ₄	118 ³ / ₄ -7 ¹ / ₈		+1 ¹ / ₂
Apr. 21	3,137		120 ³ / ₄	118 ³ / ₄	118 ³ / ₄ -3 ¹ / ₄		-3 ¹ / ₄
Apr. 22	3,155		120	118 ³ / ₄	118 ³ / ₄ -19		+3 ¹ / ₄
Apr. 24	2,210		120 ³ / ₄	118 ³ / ₄	120 ³ / ₄ -20		+1 ¹ / ₂
Apr. 25	3,504		120 ³ / ₄	118 ³ / ₄	119 ¹ / ₂		-3 ¹ / ₄
Apr. 26	4,067		120 ³ / ₄	118 ³ / ₄	118 ³ / ₄ -19		-3 ¹ / ₄
Apr. 27	2,970		118 ³ / ₄	117 ³ / ₄	117 ³ / ₄ -3 ¹ / ₄		-1 ¹ / ₂
Apr. 28	2,192		119	117 ³ / ₄	118 ³ / ₄ -1 ¹ / ₂		+7 ¹ / ₈
Apr. 29	2,037		119 ¹ / ₂	117 ³ / ₄	118 ³ / ₄ -1 ¹ / ₂		
May 1	2,595		120	118	118 ³ / ₄		+1 ¹ / ₂
May 2	2,461		120 ³ / ₄	118 ³ / ₄	118 ³ / ₄ -7 ¹ / ₈		+1 ¹ / ₂
May 3	2,744		120 ³ / ₄	119 ¹ / ₂	119 ¹ / ₂ -7 ¹ / ₈		
May 4	2,157		120 ³ / ₄	118 ³ / ₄	120 ³ / ₄ -1 ¹ / ₂		+3 ¹ / ₄
May 5	3,007		118 ³ / ₄	118 ³ / ₄	119-18 ³ / ₄		-1 ¹ / ₂
May 6	3,507		117 ³ / ₄	117 ³ / ₄	117 ³ / ₄ -3 ¹ / ₄		-1 ¹ / ₂
May 8	4,168		118 ³ / ₄	116 ³ / ₄	117 ³ / ₄ -1 ¹ / ₂		+3 ¹ / ₄
May 9	3,743		118 ³ / ₄	117 ³ / ₄	118-18 ³ / ₄		+3 ¹ / ₄
May 10	2,560		118 ³ / ₄	117 ³ / ₄	117 ³ / ₄ -3 ¹ / ₄		-4 ¹ / ₈
May 11	4,106		120	117 ³ / ₄	117 ³ / ₄		+1 ¹ / ₂
May 12	2,708		120 ³ / ₄	119 ¹ / ₂	119 ¹ / ₂ -3 ¹ / ₄		+2
May 13	3,598		120 ³ / ₄	119 ¹ / ₂	119 ¹ / ₂ -3 ¹ / ₄		-3 ¹ / ₄
May 15	3,439		120 ³ / ₄	118 ³ / ₄	118 ³ / ₄ -19		-3 ¹ / ₄
May 16	7,749		122 ³ / ₄	119 ¹ / ₂	119 ¹ / ₂		+5 ¹ / ₈
May 17	4,478		121 ³ / ₄	120	121 ³ / ₄ -3 ¹ / ₄		+2 ¹ / ₂
May 18	4,069		121 ³ / ₄	120 ³ / ₄	120 ³ / ₄ -5 ¹ / ₈		-1 ¹ / ₂
May 19	4,166		120 ³ / ₄	120	120 ³ / ₄ -3 ¹ / ₄		-1
May 20	4,170		120 ³ / ₄	119	119 ¹ / ₂ -3 ¹ / ₄		-3 ¹ / ₄
May 22	4,687		119 ¹ / ₂	118 ³ / ₄	118 ³ / ₄ -3 ¹ / ₄		-3 ¹ / ₄
			117 ³ / ₄		119 ¹ / ₂ -3 ¹ / ₄		+3 ¹ / ₄

TABLE 27.—Daily volume of trading, open commitments, high, low, and closing prices of September wheat futures on the Chicago Board of Trade, January 3, 1921, to December 31, 1920—Continued

1922 SEPTEMBER WHEAT FUTURE—Continued

Year and date	Volume of trading	Open commitments	Range in price		Closing price	Net change from previous day	
			High	Low		Open commitments	Closing price
1922	1,000 bush.	1,000 bush.	Cents	Cents	Cents	1,000 bush.	Cents
May 23	4,084		120½	118¾	120½-¾		+26
May 24	5,300		120¾	118½	118½-¾		-17½
May 25	7,220		118½	117	117½-18		-¾
May 26	4,398		119½	117½	117½-7½		+7½
May 27	3,092		119½	118	118-19½		+14
May 29	8,517		119½	116½	116½-7½		-23½
May 31	9,800		117½	115½	117½-¾		+¾
June 1	8,329		118½	116½	117½-¾		+14
June 2	5,683		114	117½	117½-¾		-¾
June 3	8,254		117½	115½	115½-¾		-19½
June 5	10,960		114½	112½	112-12½		-19½
June 6	9,648		114½	112½	112½-14		+17½
June 7	7,479		114½	113½	113½-14		
June 8	9,742		115½	112½	114½-14		+16
June 9	10,790		115½	112½	114½		+¾
June 10	3,727		115	112½	110½-14		-34
June 12	10,446		113½	110	109½		+15
June 13	9,291		113½	110½	112½-13		+23½
June 14	10,445		113½	110½	111-11½		-15½
June 15	17,469		113½	110½	111½-¾		+¾
June 16	16,131		117½	110½	112½-¾		+6½
June 17	8,476		117½	110½	110½-7½		-14
June 19	8,376		114½	110½	113½-¾		+25½
June 20	9,708		113½	112½	113½-¾		+¾
June 21	12,673		116½	113½	114½-15		+12½
June 22	14,742		116½	113½	114½-15		
June 23	14,064		116½	113½	114½-15		-14
June 24	7,851		114½	112½	112½-13		-19½
June 26	13,998		112½	112½	115½-¾		+21½
June 27	20,075		116½	114½	115-147½		-¾
June 28	18,842		116½	114½	115½-¾		+7½
June 29	23,251		117½	114½	117½-10		+16
June 30	27,680		118	115½	117½-¾		+17½
July 1	15,433		118½	116½	116½-17		-¾
July 3	12,222		117½	116½	116½-14		-5½
July 5	19,930		118	116½	114½-16		-19½
July 6	27,822		115½	112½	114½-127½		-15½
July 7	23,109		112½	110½	110½-¾		-21½
July 8	23,826		112½	110	111½-12		+7½
July 10	18,587		114½	112	114½-14		+23½
July 11	23,207		114½	112½	114½-13		-15½
July 12	25,376		115½	112½	116½-16		+24
July 13	26,091		115½	113½	113½-7½		-15½
July 14	13,657		114½	113½	114½-14		+7½
July 15	8,073		115½	111½	112-117½		-24
July 17	23,187		112½	113½	112-12½		+18
July 18	17,571		112	110½	110½-11		-15½
July 19	20,830		112½	110½	112-12½		+15½
July 20	16,825		112½	110½	110½-¾		-19½
July 21	21,168		110½	109	109½-16		-19½
July 22	17,697		108½	105½	107½-16		-2
July 24	33,854		108½	106½	107½-16		+16
July 25	28,548		108½	106½	107½-16		-9½
July 26	23,434		108½	106½	108½-16		+11½
July 27	22,846		108½	107½	108½-16		+16
July 28	27,923		108½	106½	108-107½		-9½
July 29	15,942		108½	105½	105½-7½		-21½
July 31	24,546		106½	105	105½-10		+16
Aug. 1	19,610		107	105½	105½-11		-14
Aug. 2	17,251		108	105½	105½-12		-14
Aug. 3	21,277		108½	106	108½-14		+24
Aug. 4	30,315		108½	107	107-107½		-14
Aug. 5	11,482		106½	105½	105½-16		-14
Aug. 7	18,414		106½	105½	105-107½		+9½
Aug. 8	11,043		106½	104½	105-105½		-1
Aug. 9	10,581		108	104½	105½-10		+7½
Aug. 10	16,865		108½	104½	104½-14		-14
Aug. 11	10,987		105	103½	104½-16		-16
Aug. 12	11,340		104½	101	101½-16		-24
Aug. 14	17,447		101½	99½	100½-14		-7½
Aug. 15	12,525		101½	99½			

TABLE 27.—Daily volume of trading, open commitments, high, low, and closing prices of September wheat futures on the Chicago Board of Trade, January 3, 1921, to December 31, 1929—Continued

1922 SEPTEMBER WHEAT FUTURE—Continued

Year and date	Volume of trading	Open commitments	Range in price		Closing price	Net change from previous day	
			High	Low		Open commitments	Closing price
1922	1,000 bush.	1,000 bush.	Cents	Cents	Cents	1,000 bush.	Cents
Aug. 16	10,012		101 ⁵ / ₈	100	100 ⁵ / ₈ -01		+1 ¹ / ₂
Aug. 17	9,005		103	100	100		+2 ¹ / ₂
Aug. 18	6,235		100 ³ / ₄	100 ³ / ₄	100 ⁵ / ₈ - ³ / ₄		-2 ³ / ₈
Aug. 19	5,705		100 ³ / ₄	100 ³ / ₄	100 ⁵ / ₈ - ³ / ₄		-1 ³ / ₈
Aug. 21	10,282		101	97 ³ / ₄	100 ⁵ / ₈ -01		+1 ³ / ₈
Aug. 22	8,000		103 ³ / ₄	100	102 ³ / ₄ - ³ / ₄		+1 ³ / ₄
Aug. 23	9,574		103 ¹ / ₂	102 ³ / ₄	102 ³ / ₄ - ³ / ₄		-1
Aug. 24	3,036		103 ¹ / ₂	101 ¹ / ₄	101 ¹ / ₄ - ³ / ₄		+1 ³ / ₈
Aug. 25	3,037		102 ³ / ₄	101	101 ¹ / ₄ - ³ / ₄		+1 ³ / ₈
Aug. 26	2,114		102 ³ / ₄	101 ¹ / ₂	101 ¹ / ₂ - ³ / ₄		+1 ³ / ₈
Aug. 28	5,604		104 ³ / ₄	101 ¹ / ₂	103 ³ / ₄ - ¹ / ₂		+1 ³ / ₈
Aug. 29	3,726		103 ³ / ₄	101 ¹ / ₂	102 ³ / ₄		-1 ³ / ₈
Aug. 30	4,826		103 ³ / ₄	101 ¹ / ₂	103 ³ / ₄ -01 ¹ / ₂		-1
Aug. 31	13,459		104 ¹ / ₂	101 ¹ / ₂	103 ³ / ₄ -1 ¹ / ₂		+1 ¹ / ₂
Sept. 1	2,703		104 ¹ / ₂	100 ³ / ₄	100-100 ³ / ₄		+1 ¹ / ₂
Sept. 2	1,427		100 ³ / ₄	99	99		-1
Sept. 5	2,872		99 ¹ / ₂	98 ¹ / ₂	98 ¹ / ₂		+1 ¹ / ₂
Sept. 6	1,415		100 ¹ / ₄	99 ¹ / ₄	99 ¹ / ₄		+1 ¹ / ₂
Sept. 7	1,453		100 ³ / ₈	99	100 ³ / ₈		+1 ¹ / ₂
Sept. 8	2,576		102 ³ / ₈	100 ³ / ₈	100 ³ / ₈		+1 ¹ / ₂
Sept. 9	1,325		101 ³ / ₈	100	101 ³ / ₈ - ³ / ₈		+1 ¹ / ₂
Sept. 11	1,328		101 ¹ / ₂	100 ³ / ₈	100 ³ / ₈ - ¹ / ₂		+1 ¹ / ₂
Sept. 12	1,648		101	98 ³ / ₈	99 ¹ / ₂ - ³ / ₈		-1
Sept. 13	1,870		100 ¹ / ₄	98 ¹ / ₂	99 ¹ / ₂ - ³ / ₈		-1 ¹ / ₂
Sept. 14	1,992		99 ³ / ₈	98	98 ³ / ₈ - ³ / ₈		+1 ¹ / ₂
Sept. 15	2,397		101 ³ / ₈	98 ³ / ₈	101 ³ / ₈		+1 ¹ / ₂
Sept. 16	1,370		102 ³ / ₈	101 ¹ / ₄	101 ³ / ₈		+1 ¹ / ₂
Sept. 18	3,013		107	102 ¹ / ₂	103 ³ / ₈		+1 ¹ / ₂
Sept. 19	790		104 ¹ / ₂	102 ³ / ₈	103 ¹ / ₂		+1 ¹ / ₂
Sept. 20	1,530		103 ³ / ₈	100 ³ / ₈	100 ³ / ₈ - ³ / ₈		+1 ¹ / ₂
Sept. 21	1,133		107 ¹ / ₈	105 ³ / ₈	106 ³ / ₈		+1 ¹ / ₂
Sept. 22	1,567		106 ³ / ₈	105 ³ / ₈	106		+1 ¹ / ₂
Sept. 23	701		107 ¹ / ₂	105 ¹ / ₂	106 ³ / ₄ b		-2 ¹ / ₄
Sept. 25	917		105 ³ / ₈	104 ¹ / ₂	105b		-1 ¹ / ₂
Sept. 26	750		107	105 ³ / ₈	106 ³ / ₈ - ¹ / ₂		+1 ¹ / ₂
Sept. 27	1,147		110	106	106 ¹ / ₂ a		+1 ¹ / ₂
Sept. 28	1,878		111 ¹ / ₈	109 ¹ / ₄	111		+1 ¹ / ₂
Sept. 29	1,105		111	107 ¹ / ₂	108 ¹ / ₄		-2 ¹ / ₄
Sept. 30	2,625		111	108 ¹ / ₂	110 ³ / ₈ -11		-2 ³ / ₈

1923 SEPTEMBER WHEAT FUTURE

1923							
Jan. 2	506		110	109 ¹ / ₄	106 ¹ / ₂ - ³ / ₄		+1 ¹ / ₂
Jan. 3	755		108	107 ³ / ₈	107 ⁵ / ₈		+1 ¹ / ₂
Jan. 4	388		107 ³ / ₈	106 ¹ / ₂	107		+1 ¹ / ₂
Jan. 5	442		105 ³ / ₈	106 ³ / ₈	107 ¹ / ₂		+1 ¹ / ₂
Jan. 6	418		107 ³ / ₈	107	107 ³ / ₈ - ³ / ₄		-1 ¹ / ₂
Jan. 8	296		107 ³ / ₈	106 ³ / ₈	107 ¹ / ₂		+1 ¹ / ₂
Jan. 9	409		108 ¹ / ₈	107 ¹ / ₄	107 ¹ / ₄		+1 ¹ / ₂
Jan. 10	619		108 ¹ / ₂	107 ³ / ₈	108 ¹ / ₂		+1 ¹ / ₂
Jan. 11	514		109 ¹ / ₄	108 ³ / ₈	109 ¹ / ₄		+1 ¹ / ₂
Jan. 12	1,055		110	108 ¹ / ₂	109		-1 ¹ / ₂
Jan. 13	178		109 ¹ / ₂	108 ³ / ₈	109 ³ / ₈ - ¹ / ₂		+1 ¹ / ₂
Jan. 15	351		109 ³ / ₈	109 ³ / ₈	109 ³ / ₈		+1 ¹ / ₂
Jan. 16	475		110 ³ / ₈	109 ³ / ₈	110 ³ / ₈ - ¹ / ₂		+1 ¹ / ₂
Jan. 17	632		111	109 ³ / ₄	109 ³ / ₄		+1 ¹ / ₂
Jan. 18	527		110 ¹ / ₄	109 ³ / ₄	109 ³ / ₄		+1 ¹ / ₂
Jan. 19	891		111 ¹ / ₄	109 ³ / ₄	109 ³ / ₄ b		-1 ¹ / ₂
Jan. 20	413		110	109 ³ / ₄	109 ³ / ₄ a		+1 ¹ / ₂
Jan. 22	885		109 ³ / ₄	108	108 ³ / ₄		-1 ¹ / ₂
Jan. 23	898		109 ¹ / ₂	108	108 ³ / ₄		+1
Jan. 24	876		108 ³ / ₄	108 ³ / ₄	109 ¹ / ₄ - ³ / ₄		-1 ¹ / ₂
Jan. 25	600		110 ¹ / ₄	108 ³ / ₄	108 ³ / ₄		+1 ¹ / ₂
Jan. 26	888		109 ³ / ₄	108 ³ / ₄	108 ³ / ₄		-1 ¹ / ₂
Jan. 27	161		109 ³ / ₄	108 ³ / ₄	109		-1 ¹ / ₂

TABLE 27.—Daily volume of trading, open commitments, high, low, and closing prices of September wheat futures on the Chicago Board of Trade, January 3, 1921, to December 31, 1929—Continued

1923 SEPTEMBER WHEAT FUTURE—Continued

Year and date	Volume of trading	Open commitments	Range in price		Closing price	Net change from previous day	
			High	Low		Open commitments	Closing price
1923	1,000 bush.	1,000 bush.	Cents	Cents	Cents	1,000 bush.	Cents
Jan. 29	489		109 3/4	108 3/4	109		
Jan. 30	434		110 1/4	109 1/4	110a		+1
Jan. 31	469		109 3/4	109 1/4	109 1/4		-1/4
Feb. 1	329		110	109	109 3/4		+3/4
Feb. 2	434		110	109 1/4	109 3/4		
Feb. 3	491		110 3/4	110	110b		+3/4
Feb. 5	821		111 1/4	110 1/4	111-11 3/4		+1
Feb. 6	591		111 1/4	110 1/4	110 1/4		-1/4
Feb. 7	414		111 3/4	110 3/4	111 3/4		+1 1/4
Feb. 8	654		112	111	111 3/4		-1/4
Feb. 9	910		112	110 3/4	111 1/4		+3/4
Feb. 10	614		112 1/4	111 1/4	112 1/4		+1
Feb. 13	1,969		114 1/4	113 1/4	114 1/4a		+1 1/4
Feb. 14	1,697		115 1/4	114	115 1/4b		+1 1/4
Feb. 15	2,509		116 1/4	115	115 1/4-3/4		-2 1/4
Feb. 16	1,752		114	113	113 1/4b		+3/4
Feb. 17	903		114 1/4	113 1/4	114 1/4-3/4		+3/4
Feb. 19	2,321		115 1/4	112 1/4	114a		-3/4
Feb. 20	749		115 1/4	113 3/4	114 1/4		
Feb. 21	906		114 1/4	113 1/4	113 3/4a		-3/4
Feb. 23	1,200		113 1/4	112	112 3/4a		-1 1/4
Feb. 24	833		112 1/4	112	112 1/4a		
Feb. 26	2,240		112 1/4	111	111 1/4-3/4		-1 1/4
Feb. 27	1,360		113 1/4	112	113 1/4		+1 1/4
Feb. 28	1,227		114 1/4	113 1/4	113 1/4		+1 1/4
Mar. 1	1,085		114 1/4	113 1/4	113 1/4a		+3/4
Mar. 2	1,362		114 1/4	113 1/4	113 1/4-3/4		-3/4
Mar. 3	1,560		113	111 3/4	111 3/4		-1 1/4
Mar. 5	994		113 1/4	111 3/4	112 1/4		+1 1/4
Mar. 6	604		113 1/4	112 1/4	112 1/4		-1/4
Mar. 7	396		113 1/4	111 3/4	112 1/4a		
Mar. 8	520		113	112 1/4	112 1/4a		+3/4
Mar. 9	1,169		113 1/4	112 1/4	112-11 3/4		+3/4
Mar. 10	969		113 1/4	112 1/4	112 1/4		-1/4
Mar. 12	618		113 1/4	112 1/4	113 1/4b		+1/4
Mar. 13	591		113 1/4	112 1/4	112 1/4a		-1/4
Mar. 14	783		113	112 1/4	112 1/4		+1 1/4
Mar. 15	711		113 1/4	112 1/4	112 1/4		-1/4
Mar. 16	925		114 1/4	113 1/4	114 1/4		+1 1/4
Mar. 17	1,122		114 1/4	114	114 1/4-3/4		+3/4
Mar. 19	2,163		115 1/4	114 1/4	114 1/4-3/4		-1/4
Mar. 20	1,030		115 1/4	114 3/4	114 3/4-3/4		+1 1/4
Mar. 21	1,501		115 3/4	115	115b		+1 1/4
Mar. 22	692		115 3/4	114 3/4	114 3/4-1/4		-1 1/4
Mar. 23	1,247		115	113 1/4	114		-1 1/4
Mar. 24	1,317		114	113 1/4	113 1/4b		-3/4
Mar. 26	1,186		113 1/4	112 1/4	113 1/4a		
Mar. 27	767		114 1/4	113	114 1/4		+1 1/4
Mar. 28	997		114 1/4	114 1/4	114 1/4		+3/4
Mar. 29	833		114 1/4	113 3/4	114 1/4-1/4		-1/4
Mar. 31	1,561		116	114 1/4	115 1/4-3/4		+1 1/4
Apr. 2	3,151		116 3/4	115 3/4	115 3/4		-1/4
Apr. 3	1,693		115 3/4	114 3/4	115 1/4		+3/4
Apr. 4	1,195		116 1/4	115 1/4	115 1/4-3/4		-1/4
Apr. 5	1,508		116 1/4	115 1/4	116 1/4a		+1
Apr. 6	2,433		116 1/4	116	116 1/4		+1/4
Apr. 7	4,217		119	117	117 1/2-19		+2 1/4
Apr. 9	5,265		120	118 3/4	119 1/2-1/2		+3/4
Apr. 10	5,006		119 3/4	118 1/4	118 1/4		-1
Apr. 11	10,654		121 1/4	118 1/4	121-20 3/4		+2 3/4
Apr. 12	11,650		122 1/4	120 1/4	121-21 1/4		+1 1/4
Apr. 13	8,225		123 1/4	120 1/4	121 1/4-3/4		+1/4
Apr. 14	9,011		123 1/4	120 1/4	122 1/4-3/4		+1 1/4
Apr. 16	14,289		123	119 1/4	119 1/4-20		-2 1/4
Apr. 17	7,574		121 1/4	119 1/4	121 1/4-1 1/4		+1 1/4
Apr. 18	9,434		122 1/4	120 1/4	120 1/4-1/4		-1
Apr. 19	6,028		122	120 1/4	121 1/4-22		+1 1/4
Apr. 20	10,927		122	119 1/4	119 1/4-3/4		-2 1/4
Apr. 21	4,946		120 1/4	119 1/4	120-20 1/4		+1 1/4
Apr. 23	5,664		120 3/4	119 1/4	120 3/4-1/4		+3/4

TABLE 27.—Daily volume of trading, open commitments, high, low, and closing prices of September wheat futures on the Chicago Board of Trade, January 8, 1921, to December 31, 1929—Continued

1923 SEPTEMBER WHEAT FUTURE—Continued

Year and date	Volume of trading	Open commitments	Range in price		Closing price	Net change from previous day	
			High	Low		Open commitments	Closing price
1923	1,000 bush.	1,000 bush.	Cents	Cents	Cents	1,500 bush.	Cents
Apr. 21	5, 577		121 ³ / ₈	121	121 ³ / ₈ - ³ / ₈		+1
Apr. 25	8, 183		122 ³ / ₈	120 ⁷ / ₈	122 ¹ / ₈ - ³ / ₈		+ ⁷ / ₈
Apr. 26	10, 281		123 ³ / ₈	122	122-22 ³ / ₈		- ³ / ₈
Apr. 27	7, 407		122	120 ⁵ / ₈	120 ⁵ / ₈ - ³ / ₄		-1 ³ / ₈
Apr. 28	6, 367		120 ³ / ₈	119 ¹ / ₂	119 ¹ / ₂ - ³ / ₈		-1 ³ / ₈
Apr. 30	6, 098		120 ³ / ₈	119 ³ / ₈	119 ³ / ₈ - ⁷ / ₈		+ ¹ / ₈
May 1	15, 006		120 ³ / ₈	117 ³ / ₄	118 ³ / ₄ - ³ / ₈		-1 ¹ / ₂
May 2	9, 232		118 ³ / ₈	117	118 ³ / ₈ - ¹ / ₂		+ ¹ / ₈
May 3	6, 065		118 ³ / ₈	117 ⁵ / ₈	117 ⁵ / ₈ - ⁷ / ₈		- ⁵ / ₈
May 4	11, 212		118 ³ / ₈	116 ³ / ₄	117-10 ⁵ / ₈		- ⁷ / ₈
May 5	7, 709		117 ³ / ₄	115 ⁵ / ₈	115 ⁵ / ₈ - ¹ / ₂		-1 ³ / ₈
May 7	11, 600		116 ³ / ₈	114	114 ³ / ₈ - ¹ / ₂		-1 ³ / ₈
May 8	7, 690		116 ³ / ₈	114 ⁵ / ₈	116-15 ⁵ / ₈		+1 ³ / ₈
May 9	5, 571		116 ³ / ₈	115 ⁵ / ₈	115 ⁵ / ₈ ^a		+ ³ / ₈
May 10	6, 775		117	115 ⁵ / ₈	116 ^a		- ³ / ₈
May 11	9, 568		115 ³ / ₄	114	114 ³ / ₈ - ¹ / ₂		-1 ³ / ₈
May 12	8, 008		114	113 ³ / ₈	113 ³ / ₈ - ³ / ₈		- ³ / ₈
May 14	10, 735		114 ³ / ₄	112 ³ / ₈	113 ³ / ₈ - ³ / ₄		+ ¹ / ₈
May 15	7, 521		114 ³ / ₄	113 ¹ / ₄	113 ¹ / ₄		+1 ³ / ₈
May 16	12, 309		116	113 ³ / ₈	115 ³ / ₄ - ⁷ / ₈		+2
May 17	9, 629		116 ³ / ₈	115 ⁵ / ₈	115 ⁵ / ₈ - ³ / ₈		- ¹ / ₈
May 18	9, 666		116 ³ / ₈	114 ¹ / ₂	114 ¹ / ₂ ^b		-1 ³ / ₈
May 19	5, 123		115 ¹ / ₂	113 ¹ / ₂	114		- ³ / ₈
May 21	7, 270		117 ³ / ₈	113 ³ / ₄	114 ³ / ₈ - ¹ / ₂		+ ³ / ₈
May 22	10, 095		116 ¹ / ₂	114 ¹ / ₄	116 ³ / ₈ - ¹ / ₂		+1 ³ / ₈
May 23	7, 401		116 ³ / ₂	115 ³ / ₄	115 ³ / ₂ - ³ / ₈		-1 ³ / ₈
May 24	5, 829		116 ³ / ₈	115	115 ³ / ₄		- ³ / ₈
May 25	4, 230		115	113	115 ³ / ₄ - ³ / ₈		-2 ³ / ₄
May 26	4, 415		113 ³ / ₄	111 ³ / ₈	113-13 ³ / ₈		- ³ / ₈
May 29	9, 241		113 ³ / ₄	111 ³ / ₈	112 ³ / ₄ - ⁷ / ₈		- ³ / ₈
May 31	9, 835		113 ³ / ₄	111 ³ / ₈	111 ³ / ₈ - ¹² / ₈		- ⁷ / ₈
June 1	23, 109		113 ³ / ₈	112	113 ³ / ₄ - ³ / ₈		+1 ³ / ₈
June 2	9, 658		113 ¹ / ₂	109 ³ / ₂	109 ³ / ₂ - ¹ / ₂		-3 ³ / ₈
June 3	11, 455		110 ¹ / ₂	108 ¹ / ₂	110-10 ³ / ₈		+ ³ / ₈
June 4	13, 112		110 ³ / ₂	108 ³ / ₈	108 ³ / ₈ - ¹ / ₂		-1 ³ / ₈
June 5	10, 689		110	107 ³ / ₈	109-09 ³ / ₈		+ ³ / ₈
June 6	10, 516		110 ³ / ₂	108 ⁵ / ₈	108 ⁵ / ₈ -10		+ ³ / ₈
June 8	7, 458		109 ³ / ₂	107 ³ / ₈	109 ³ / ₂ - ³ / ₈		- ³ / ₈
June 9	6, 555		110	105 ³ / ₈	108 ³ / ₄ - ¹ / ₂		- ³ / ₈
June 11	11, 223		110 ³ / ₈	109	109 ³ / ₄ - ³ / ₈		+1
June 12	7, 317		109 ³ / ₈	108 ³ / ₂	109 ³ / ₄ ^b		- ¹ / ₈
June 13	10, 694		109 ³ / ₂	108	109 ³ / ₈ - ¹ / ₂		+ ³ / ₈
June 14	12, 653		110 ³ / ₈	108 ³ / ₈	108 ³ / ₈ - ⁹ / ₈		+ ³ / ₈
June 15	9, 207		110 ³ / ₄	107 ³ / ₈	109 ³ / ₄ - ⁷ / ₈		+ ³ / ₈
June 16	5, 062		110 ³ / ₄	109	109 ³ / ₄ - ⁹ / ₈		- ³ / ₈
June 18	20, 323		108 ³ / ₄	105 ³ / ₂	107 ³ / ₄ - ⁹ / ₈		-2 ³ / ₈
June 19	9, 217		107	105 ³ / ₈	106 ³ / ₄ - ¹ / ₂		+ ³ / ₈
June 20	16, 052		107 ¹ / ₂	103 ³ / ₄	105 ³ / ₄ - ¹ / ₂		+ ³ / ₈
June 21	20, 013		105 ³ / ₄	102 ³ / ₂	103 ³ / ₄ - ¹ / ₂		-2 ³ / ₄
June 22	14, 833		105 ³ / ₈	101 ³ / ₂	101 ³ / ₂ - ¹ / ₂		+ ³ / ₈
June 23	12, 355		106	103 ³ / ₄	105 ³ / ₈ - ¹ / ₂		+1
June 25	13, 631		103	101 ³ / ₄	101 ³ / ₈ - ¹ / ₂		-1 ³ / ₈
June 26	21, 146		103 ³ / ₈	101 ³ / ₂	101 ³ / ₂ - ³ / ₈		+ ³ / ₈
June 27	15, 023		103 ³ / ₈	101 ¹ / ₂	101 ¹ / ₂ - ³ / ₈		-1 ³ / ₈
June 28	20, 525		103 ¹ / ₂	101 ¹ / ₂	101 ¹ / ₂ - ³ / ₈		- ³ / ₈
June 29	17, 881		103 ¹ / ₂	102 ¹ / ₂	102 ¹ / ₂ - ³ / ₈		+1 ³ / ₈
June 30	12, 775		103 ¹ / ₂	102 ³ / ₈	102 ³ / ₈ - ³ / ₄		+1 ³ / ₈
July 1	12, 057		104	102 ³ / ₈	103 ¹ / ₂ - ³ / ₈		+1 ³ / ₈
July 2	10, 558		104 ³ / ₈	102 ³ / ₄	103 ³ / ₈ - ³ / ₂		- ³ / ₈
July 3	12, 585		104	102 ³ / ₄	102 ³ / ₄ - ¹ / ₂		-1 ³ / ₈
July 5	15, 361		103 ¹ / ₂	101 ³ / ₂	102 ¹ / ₂ - ³ / ₈		+ ³ / ₈
July 7	8, 359		103 ¹ / ₂	101 ³ / ₂	103 ³ / ₈ - ¹ / ₂		+ ³ / ₈
July 9	11, 460		103 ¹ / ₂	102 ³ / ₈	103 ³ / ₈ - ³ / ₈		+ ³ / ₈
July 10	11, 036	39, 320	103 ¹ / ₂	102 ³ / ₈	103 ³ / ₈ - ³ / ₈		+ ³ / ₈
July 11	25, 515	40, 501	103 ¹ / ₂	102 ³ / ₈	103 ³ / ₈ -100	+1, 185	-2 ³ / ₈
July 12	17, 273	40, 881	104 ³ / ₈	102 ³ / ₈	104 ³ / ₈ - ³ / ₄	+373	- ¹ / ₈
July 13	11, 656	40, 656	104 ³ / ₈	102 ³ / ₈	104 ³ / ₈ - ³ / ₂	-225	- ¹ / ₈
July 14	11, 656	42, 021	104 ³ / ₈	102 ³ / ₈	104 ³ / ₈ - ³ / ₈	+1, 433	+1 ³ / ₈
July 15	12, 991	42, 029	104 ³ / ₈	102 ³ / ₈	104 ³ / ₈ - ³ / ₈	+8	-1 ³ / ₈
July 16	21, 043	42, 209	104 ³ / ₈	102 ³ / ₈	104 ³ / ₈ - ¹ / ₂	+110	-1 ³ / ₈
July 17	15, 880	42, 170	104 ³ / ₈	102 ³ / ₈	104 ³ / ₈ - ³ / ₄	-39	+ ³ / ₈

TABLE 27.—Daily volume of trading, open commitments, high, low, and closing prices of September wheat futures on the Chicago Board of Trade, January 3, 1921, to December 31, 1920—Continued

1920 SEPTEMBER WHEAT FUTURE—Continued

Year and date	Volume of trading	Open commitments	Range in price		Closing price	Net change from previous day	
			High	Low		Open commitments	Closing price
	1,000 bush.	1,000 bush.	Cents	Cents	Cents	1,000 bush.	Cents
1923							
July 18.....	22,421	42,366	99	97 3/8	98 1/2-3/8	+196	+1 1/2
July 19.....	22,690	44,435	100 1/4	97 1/2	100 1/4-3/8	+2,120	+1 1/2
July 20.....	25,639	45,853	100 1/2	98 1/2	98 1/2-1/2	+1,358	-1 1/2
July 21.....	10,983	45,275	99 1/2	98	98 1/2-1/2	-578	+3/4
July 22.....	13,438	44,880	99 1/4	98 1/4	98 1/4-1/2	-389	-1/2
July 23.....	20,661	46,324	98 1/2	96 1/4	97 1/2-1/2	+1,438	-1 1/2
July 24.....	23,035	46,605	99 1/2	97 1/2	97 1/2-1/2	+281	+1 1/2
July 25.....	22,846	49,423	99 1/2	97 1/2	97 1/2-1/2	+2,818	-1 1/2
July 26.....	19,635	49,130	98 1/2	96 1/2	97 1/2-1/2	-281	+1 1/2
July 27.....	15,151	49,665	97 1/4	95 1/2	97 1/2-1/2	+525	-1 1/2
July 28.....	21,596	49,501	97 1/4	95 1/2	96 1/2-3/4	-161	+1
July 29.....	15,781	48,918	97 1/4	95 1/2	96 1/2-3/4	-583	-1 1/2
Aug. 1.....	18,815	49,070	98 1/4	97 1/4	97 1/4-1/2	+152	+1 1/2
Aug. 2.....	11,526	48,484	98 1/2	97 1/4	97 1/4-1/2	+384	-1 1/2
Aug. 3.....	9,921	49,823	97 1/4	96 1/4	96 1/4-1/2	+369	-1 1/2
Aug. 4.....	10,651	49,474	97 1/2	96 1/2	96 1/2-1/2	-349	-1 1/2
Aug. 5.....	8,846	49,684	97 1/2	97 1/2	97 1/2-1/2 =	+130	+3/4
Aug. 6.....	10,769	49,991	98 1/2	97 1/2	98 1/2-1/2	+300	+1
Aug. 7.....	11,305	49,972	99 1/4	97 1/2	98 1/2-1/2	-22	+1
Aug. 8.....	8,937	49,470	99 1/2	98 1/2	98 1/2-1/2	-193	+1 1/2
Aug. 9.....	21,556	47,317	101 1/4	99 1/2	101 1/4-1/2	-2,132	+1 1/2
Aug. 10.....	12,432	46,501	100 1/4	99 1/2	99 1/2-1/2	-546	-1 1/2
Aug. 11.....	9,262	46,203	101 1/4	99 1/2	100 1/2-1/2	-601	+1 1/2
Aug. 12.....	12,032	47,759	101 1/4	100 1/2	100 1/2-1/2	-1,441	-1 1/2
Aug. 13.....	13,930	45,225	101 1/2	99 1/2	99 1/2-1/2 =	-1,534	-1
Aug. 14.....	7,555	42,832	100 1/2	99 1/2	99 1/2-1/2 =	-393	-1 1/2
Aug. 15.....	6,598	41,491	100 1/4	99 1/2	98 1/2-100	-1,341	+3/4
Aug. 16.....	6,542	39,618	100 1/4	99 1/2	100 1/2-100	-1,843	+1 1/2
Aug. 17.....	6,016	37,847	100 1/2	99 1/2	100 1/2-1/2	-2,101	+1 1/2
Aug. 18.....	5,373	36,634	100 1/4	100	100 1/4-3/4	-1,416	-1 1/2
Aug. 19.....	9,681	35,538	102 1/2	100 1/2	102 1/2-1/2	-2,136	+2 1/2
Aug. 20.....	8,988	31,992	104 1/4	103 1/4	103 1/4-1/2	-1,976	+2 1/2
Aug. 21.....	5,931	31,212	103 1/4	102 1/2	103-103 1/2	-750	+1 1/2
Aug. 22.....	6,847	29,296	102 1/2	100 1/2	100 1/2-3/4	-1,940	-2 1/2
Aug. 23.....	6,367	29,608	100 1/2	99 1/2	100 1/2-100	-2,488	-1 1/2
Aug. 24.....	6,894	21,155	100 1/4	99 1/2	100 1/2-100	-2,453	+3 1/2
Aug. 25.....	13,808	17,515	101 1/2 =	100 1/4	100 1/4-3/4	-6,640	-1 1/2
Sept. 1.....	6,289	11,218	103 1/2	100 1/2	102 1/2-1/2	-6,207	+2
Sept. 2.....	5,189	9,915	102 1/2	101	101 1/2-1/2	-1,273	-1 1/2
Sept. 3.....	3,722	10,174	102 1/2	101 1/2	101 1/2-1/2	+229	-1 1/2
Sept. 4.....	1,277	8,221	102 1/2	101 1/2	101 1/2	-1,950	+1 1/2
Sept. 5.....	2,195	7,738	103 1/4	101 1/2	103	-480	+1 1/2
Sept. 6.....	775	7,571	103 1/4	102 1/2	102 1/2-b	-167	-1 1/2
Sept. 7.....	1,494	7,091	103 1/2	102 1/2	102 1/2	-480	+3 1/2
Sept. 8.....	1,362	6,891	103	101 1/2	102 1/2-b	-197	-3 1/2
Sept. 9.....	906	6,908	102 1/2	101 1/2	101 1/2-a	+74	-3 1/2
Sept. 10.....	1,486	6,306	101 1/2	99 1/2	99 1/2	-602	-1 1/2
Sept. 11.....	509	6,032	100 1/2	99 1/2	99 1/2-b	-331	-1 1/2
Sept. 12.....	1,143	5,699	100 1/2	99 1/2	99 1/2	-301	-1 1/2
Sept. 13.....	1,174	5,335	99 1/2	98 1/2	99 1/2-b	-195	+1 1/2
Sept. 14.....	1,097	5,140	99 1/2	99 1/2	100	-219	+1 1/2
Sept. 15.....	1,017	4,821	100 1/2	99 1/2	100 1/2-b	-81	+3 1/2
Sept. 16.....	917	4,857	101	99 1/2	100 1/2	-32	-1 1/2
Sept. 17.....	409	4,805	101 1/2	99 1/2	101	-57	-1 1/2
Sept. 18.....	418	4,748	101 1/2	99 1/2	101 1/2	-259	+1 1/2
Sept. 19.....	967	4,489	102 1/2	101 1/2	102 1/2-3/4	-325	-1 1/2
Sept. 20.....	1,221	4,161	103 1/4	101 1/2	103 1/2-b	-911	+1 1/2
Sept. 21.....	1,453	3,250	104 1/2	101 1/2	103 1/2-a	-711	-1 1/2
Sept. 22.....	1,657	2,590	103 1/2	101	104 1/2	-792	+1 1/2
Sept. 23.....	1,306	1,744	105	101 1/2	102 1/2-3/4	-1,744	-2 1/2
Sept. 24.....	3,050		104 1/2	102 1/2			

1921 SEPTEMBER WHEAT FUTURE

Jan. 2.....	309	237	107 1/2	105 1/4	105 1/4	+237	-1 1/2
Jan. 3.....	195	327	105 1/2	105 1/2	105 1/2-b	+90	-1 1/2
Jan. 4.....	331	394	106 1/4	105	105	-167	+3 1/2

TABLE 27.—Daily volume of trading, open commitments, high, low, and closing prices of September wheat futures on the Chicago Board of Trade, January 3, 1921, to December 31, 1929—Continued

1924 SEPTEMBER WHEAT FUTURE—Continued

Year and date	Volume of trading	Open commitments	Range in price		Closing price	Net change from previous day	
			High	Low		Open commitments	Closing price
1924							
Jan. 5	208	596	1063½	1051½	1059¾a	1,000 bush.	Cents
Jan. 7	291	745	1063½	1056½	1059¾a	+102	-5½
Jan. 8	216	761	1063½	1053½	1059¾a-¾	+149	+3½
Jan. 9	695	1,119	1053½	1053½	1063½b	+19	-1½
Jan. 10	514	1,320	1063½	1063½	1063½b	+355	+1½
Jan. 11	370	1,439	1063½	1063½	1063½a	+201	+1½
Jan. 12	310	1,597	1063½	1063½	1063½a	+119	+1½
Jan. 14	487	1,575	1073½	1063½	1063½	+68	+1½
Jan. 15	308	1,765	1063½	1063½	1063½	+68	-1½
Jan. 16	487	1,922	107	106	1063½h	+109	+3½
Jan. 17	191	2,023	1073½	1063½	1063½	+157	+1½
Jan. 18	357	2,073	1063½	1057½	1063½	+101	-1½
Jan. 19	406	2,203	106	1057½	1057½	+50	-1½
Jan. 21	146	2,247	106	1053½	1053½	+130	-1½
Jan. 22	110	2,277	1063½	1059½	1059½b	+44	-1½
Jan. 23	190	2,280	1063½	1063½	1063½b	+30	+½
Jan. 24	129	2,308	1063½	1063½	1063½b	+12	-1½
Jan. 25	165	2,272	1063½	1063½	1063½b	+19	+½
Jan. 26	34	2,265	1061½	1063½	1061½	-36	-1½
Jan. 28	316	2,342	1063½	1063½	1063½b	+77	+1½
Jan. 29	020	2,548	1073½	1065½	1073½a	+206	+1½
Jan. 30	1,052	2,788	1083½	1073½	1083½	+250	+1½
Jan. 31	1,853	3,206	1093½	108	1093½	+408	+1½
Feb. 1	2,420	4,070	1103½	1093½	1103½	+84	+1½
Feb. 2	1,438	4,331	1103½	1093½	1103½-¾	+261	+½
Feb. 4	2,258	4,757	1113½	1103½	1113½	+126	+1½
Feb. 5	1,434	5,120	1123½	1113½	1113½-½	+363	+½
Feb. 6	1,645	5,575	1123½	1113½	112-113½	+455	+½
Feb. 7	2,055	6,235	1123½	1113½	1113½-¾	+660	-¾
Feb. 8	1,381	6,516	1113½	1103½	1113½	+281	+½
Feb. 9	1,117	6,817	1123½	1107½	1123½	+301	+1
Feb. 11	3,382	8,191	1133½	1117½	112-113½	+1,374	-1½
Feb. 13	2,199	8,745	1113½	111	1113½-11	+654	-¾
Feb. 14	1,700	9,163	1113½	1104	1103½-¾	+118	-¾
Feb. 15	4,253	9,255	111	1083½	1083½-¾	+92	-2
Feb. 16	1,844	9,402	1103½	1093½	1104-¾	+147	+1½
Feb. 18	2,015	9,316	1103½	1093½	1095½	-36	-¾
Feb. 19	943	9,321	1103½	1093½	1101½b	-25	+½
Feb. 20	1,350	9,668	1103½	1103½	1103½b	+347	-1½
Feb. 21	1,752	9,894	111	1103½	1107½-¾	+226	+½
Feb. 23	1,046	9,943	1113½	1113½	1111½	+49	+½
Feb. 25	1,693	10,242	1113½	1103½	1105½-¾	+299	-¾
Feb. 26	1,432	10,031	1107½	1097½	1104½-10	-211	-¾
Feb. 27	658	9,906	1105½	1093½	1103½	-125	+½
Feb. 28	972	10,090	111	110	111a	+190	+½
Feb. 29	1,644	10,081	1113½	1103½	1104½-¾	-15	+½
Mar. 1	884	10,188	1113½	1103½	1113½a	+107	+1
Mar. 3	2,256	10,331	1123½	1113½	1113½	+143	+¾
Mar. 4	3,052	10,852	1123½	1113½	1123½	+521	+¾
Mar. 5	2,148	11,067	113	1123½	1123½a	+215	-¾
Mar. 6	1,412	10,094	1123½	112	1123½-¾	-74	-¾
Mar. 7	1,616	11,420	1123½	1113½	112	+182	-1
Mar. 8	1,146	11,319	1123½	1113½	1123½-12	-107	-1
Mar. 10	2,329	11,481	112	1103½	1105½-11	+162	-1½
Mar. 11	2,045	11,746	1103½	1093½	1101½	+295	-¾
Mar. 12	5,698	12,424	1103½	107	1073½-¾	+678	-2½
Mar. 13	4,631	12,833	1073½	1063½	1073½	+469	-¾
Mar. 14	2,431	12,859	1073½	1063½	1073½	+26	-¾
Mar. 15	1,668	12,675	1073½	1073½	1073½b	-124	+½
Mar. 17	1,587	12,500	1083½	1073½	108a	+76	+¾
Mar. 18	1,222	12,582	108	1073½	1073½-b	+82	-¾
Mar. 19	2,122	13,089	1073½	1063½	1073½	+507	-¾
Mar. 20	2,362	13,410	1073½	1063½	1073½a	+360	+¾
Mar. 21	1,391	13,757	1073½	1067½	1073½	+308	-¾
Mar. 22	1,393	13,746	1073½	1065½	1073½-¾	-11	+1½
Mar. 24	3,728	14,225	1073½	105	108-083½	+179	-2½
Mar. 25	4,531	14,462	105	1034½	1043½-61	+177	-1½
Mar. 26	2,872	14,475	1033½	1033½	1033½	+73	-¾
Mar. 27	3,680	14,534	1043½	1033½	1043½	+60	+¾
Mar. 28	2,802	14,507	1043½	103	103-033½	+63	-1½
Mar. 29	2,368	14,700	1033½	1023½	1033½	+193	+¾

TABLE 27.—Daily volume of trading, open commitments, high, low, and closing prices of September wheat futures on the Chicago Board of Trade, January 3, 1921, to December 31, 1929—Continued

1924 SEPTEMBER WHEAT FUTURE—Continued

Year and date	Volume of trading	Open commitments	Range in price		Closing price	Net change from previous day	
			High	Low		Open commitments	Closing price
1924							
Mar. 31.	1,551	15,121	104½	103¾	104½	+331	+1¼
Apr. 1.	7,326	15,011	104¾	104	104-04¼	-110	-¼
Apr. 2.	7,707	15,181	104¾	103¾	104¾	+170	+¾
Apr. 3.	1,303	15,214	105	104¼	104¾	+33	-¾
Apr. 4.	1,640	15,294	104½	103¾	104¼	+80	-¼
Apr. 5.	2,083	15,452	105½	104½	105¼	+158	+1¼
Apr. 7.	1,112	15,687	105½	104¾	104¾b	+235	-¾
Apr. 8.	1,054	15,771	104½	103¾	104½b	+84	-¼
Apr. 9.	1,140	15,830	104¾	104	104½-¼	+65	-¼
Apr. 10.	1,261	15,902	104½	103¾	104½	+66	+¾
Apr. 11.	1,715	15,760	105½	104	104½	-133	-¼
Apr. 12.	1,213	15,808	105	104½	104½	+99	+¾
Apr. 14.	1,319	16,107	105¼	104½	104½-¼	+239	-¼
Apr. 15.	554	16,158	104¾	104½	104¼	+51	-¾
Apr. 16.	1,519	16,267	105½	104½	105¼	+109	+1
Apr. 17.	2,875	16,670	106½	105½	105½-06	+303	+¾
Apr. 19.	2,899	16,829	107¾	106½	107½-½	+159	+1¼
Apr. 21.	3,342	17,180	108½	106¾	108½-½	+351	-1
Apr. 22.	2,497	17,353	106¼	105¾	106½-08	+173	-¼
Apr. 23.	2,571	17,314	108½	105	105¾	-39	-½
Apr. 24.	2,562	17,280	106¼	105	105¾	-34	-
Apr. 25.	1,696	17,201	106¼	105¾	106¼	+11	+¾
Apr. 26.	1,722	17,538	107	106¼	106½-¾	+247	+¾
Apr. 28.	2,545	17,522	106½	105¾	106-06½	-16	-¾
Apr. 29.	2,315	17,507	106½	106	106½	-15	+¾
Apr. 30.	2,407	18,097	106½	107	106½-½	+585	-¼
May 1.	1,720	18,422	107¼	106¼	107½	+330	+½
May 2.	4,121	18,544	108¾	107½	108½-½	+122	+1
May 3.	2,523	18,220	108½	107¼	107¼-½	-324	-1
May 5.	1,914	18,591	107¾	106¾	107¼	+371	+¼
May 6.	1,858	19,002	107½	107¼	107¼-¾	+111	+¾
May 7.	2,152	19,346	107¾	107¼	107¼-¼	+341	-¾
May 8.	2,700	19,734	107	106¾	106¾	+388	-¾
May 9.	2,147	19,775	107½	107¼	107½-¼	+41	+¾
May 10.	1,770	20,061	107	106¾	106½-¾	+230	-¾
May 12.	1,984	20,031	106½	105¾	106¾	-98	-¾
May 13.	2,463	19,852	107½	106½	107-07½	-79	+¾
May 14.	1,603	19,935	107¾	106¾	107¼-½	-17	+¾
May 15.	958	19,927	107¾	106½	107-07	-8	+¾
May 16.	2,168	19,616	107½	107	107½-½	-311	-½
May 17.	1,370	19,464	107¾	107¼	107½b	-157	-
May 19.	1,320	19,463	107½	107¼	107¼b	+4	-¼
May 20.	2,305	19,287	108	107¼	107½-½	-181	+¼
May 21.	2,178	19,095	108¾	107¾	108¾-¼	-192	+¾
May 22.	4,206	19,231	109½	108½	108¾	+136	+¾
May 23.	4,165	19,331	109¼	107¾	109-08¾	+100	+½
May 24.	2,471	18,765	109¾	108½	109½-¼	-506	+¼
May 26.	5,230	19,752	110	108¾	109¼-½	+387	+½
May 27.	4,816	20,196	109¾	108½	108½b	+444	-¾
May 28.	3,774	20,730	109	108¼	108½	+540	-¾
May 29.	3,738	21,430	109	108	109a	+700	+½
May 31.	3,722	21,913	109	107¾	107¾-¾	+477	-¾
June 2.	8,936	22,900	107¾	105¼	105¾-½	+087	-2½
June 3.	8,593	23,705	106¼	104½	105¼-½	+805	-¾
June 4.	7,792	23,000	107½	105½	106¾-07	-609	+1¼
June 5.	7,529	23,084	107	105¾	105¾-06	-1	-1
June 6.	8,030	23,577	108¼	104½	105¾-¾	+493	-¼
June 7.	3,443	23,752	106¼	105¼	106½-00	+175	+¾
June 9.	2,832	24,244	105¾	105¾	105¾-½	+492	-½
June 10.	17,515	25,253	110	107	109½-110	+1,009	+4½
June 11.	21,378	28,140	114	109¼	112½-¾	+2,893	+2½
June 12.	14,283	30,305	113¼	111½	112½-13	+2,050	+¾
June 13.	17,032	33,413	114	112½	113½-13	+3,203	+¾
June 14.	11,617	36,212	114½	114½	114½-¾	+1,799	+1¼
June 15.	25,267	38,269	116½	114½	115¾-¾	+3,057	+1¾
June 17.	19,018	39,689	117	114½	116¾-17	+420	+1¼
June 18.	31,587	42,422	119	117½	117¼-¾	+3,733	+¾
June 19.	34,699	42,060	119½	115	115¾-16	-353	-1¼
June 20.	20,368	43,909	116½	115	116¾-½	+1,900	+½
June 21.	14,973	44,800	116¼	114¾	114¾-¾	+801	-1½
June 23.	20,467	46,469	115½	113¾	115¾-¼	+1,609	+¼

TABLE 27.—Daily volume of trading, open commitments, high, low, and closing prices of September wheat futures on the Chicago Board of Trade, January 8, 1921, to December 31, 1920—Continued

1924 SEPTEMBER WHEAT FUTURE—Continued

Year and date	Volume of trading	Open commitments	Range in price		Closing price	Net change from previous day	
			High	Low		Open commitments	Closing price
1924	1,000 bush.	1,000 bush.	Cents	Cents	Cents	1,000 bush.	Cents
June 21	19, 159	46, 406	116 1/4	114 1/4	115 3/4-7/8	-63	+15
June 23	15, 616	46, 301	116 1/2	115 3/8	116-16 1/8	-105	+14
June 25	26, 635	46, 922	117 1/2	116 1/2	117 1/2-1 1/2	+621	+1 1/2
June 27	24, 492	48, 462	118 1/4	115 1/2	116-16 1/8	+1, 540	-1 1/2
June 28	11, 173	49, 444	116 3/4	115 1/4	115 1/2-3/4	+982	-3 1/2
June 30	20, 103	51, 804	117 1/2	116 1/2	116 1/2-3/4	+2, 360	+1 1/2
July 1	20, 965	52, 847	117 1/2	115 3/4	116 1/2-3/4	+1, 043	-3 1/2
July 2	24, 358	52, 512	117 1/2	116 1/2	116 1/2-17	-335	+1 1/2
July 3	16, 736	51, 300	117 1/2	115 3/4	115 3/4-7/8	-1, 212	-1 1/2
July 7	18, 786	52, 125	115 3/4	113 1/4	113 1/4-1/2	+825	-2 1/2
July 8	20, 591	51, 491	113 3/4	112 1/2	112 1/2-3/4	-631	-3 1/2
July 9	14, 625	52, 252	114 1/2	112 1/2	114 1/2-1 1/2	+758	+1 1/2
July 10	21, 833	54, 081	115 1/2	113 1/2	115-15 1/2	+1, 829	+1 1/2
July 11	20, 274	53, 769	116 3/4	115 1/2	116 3/4-1 1/2	-321	+1 1/2
July 12	21, 211	53, 499	116 1/2	116 1/4	116 1/2-1 1/2	-270	+2 1/2
July 14	40, 061	50, 740	123 1/2	119 1/2	123-23 1/4	-2, 750	+4 1/2
July 15	45, 123	46, 835	125 1/2	121 1/2	121 1/2-7/8	-3, 904	-1 1/2
July 16	33, 741	48, 214	127	120 1/2	126 1/2-27	+1, 378	+5 1/2
July 17	38, 273	48, 840	129 1/4	125 1/4	129-29 1/4	+635	+2 1/2
July 18	34, 213	48, 467	127 1/2	124 1/2	127 1/2-7/8	-382	-4 1/2
July 19	19, 455	48, 682	127	123 1/2	125 1/2-3/4	+215	+1 1/2
July 21	24, 772	48, 595	127	125	125 1/2-3/4	-87	-1
July 22	23, 652	48, 464	125 1/2	122 1/2	122 1/2-1 1/2	-131	-2 1/2
July 23	52, 792	50, 366	130 1/2	122 1/2	130-30 1/2	+1, 602	+6 1/2
July 24	49, 455	51, 338	131 1/4	128 1/2	129 1/2-1 1/2	-972	-1 1/2
July 25	34, 823	51, 103	132 1/2	129 1/4	130 1/2-1 1/2	-235	+2
July 26	34, 013	52, 309	135 1/2	132	135 1/2-3/4	+1, 203	+4 1/2
July 28	33, 313	50, 471	135 3/4	131 3/4	134 1/2-1 1/2	-1, 835	-3 1/2
July 29	37, 036	50, 644	135	131 1/2	132 1/2-3/4	+173	-1 1/2
July 30	36, 797	52, 548	132 1/4	129 1/4	131 1/2-3/4	+1, 604	-1 1/2
July 31	43, 708	53, 097	131 1/4	131 1/4	132 1/2-1 1/2	+519	+3 1/2
Aug. 1	35, 248	53, 355	133	130 3/4	130 3/4-3/4	+288	-2
Aug. 2	23, 039	53, 482	133 1/2	130 1/2	132 1/2-7/8	+177	+1 1/2
Aug. 4	18, 952	53, 923	132 3/4	131 3/4	131 3/4-1 1/2	+411	-3 1/2
Aug. 5	24, 299	53, 169	132 1/4	128	128 1/2-2 1/2	-754	-3 1/2
Aug. 6	28, 033	52, 147	130 1/2	126 1/2	127 1/2-1 1/2	-1, 022	-1
Aug. 7	19, 113	51, 584	129 1/4	127 1/2	129 1/2-3/4	-563	+2 1/2
Aug. 8	23, 062	51, 749	130 1/4	127 1/2	129-20 1/2	+165	-1 1/2
Aug. 9	11, 752	51, 122	129 1/2	127 1/2	128 1/2-1 1/2	-627	-3 1/2
Aug. 11	17, 537	51, 233	128 1/2	126 1/2	126 1/2-1 1/2	+141	-1 1/2
Aug. 12	17, 052	52, 016	129	127 1/2	128 1/2-20	+753	+2 1/2
Aug. 13	13, 225	51, 398	129 1/4	127 1/2	128 1/2-1 1/2	-618	-3 1/2
Aug. 14	15, 595	52, 858	128 1/4	125 1/2	128-27 1/2	+1, 460	-1 1/2
Aug. 15	18, 498	49, 880	132 1/2	127 1/2	131 1/2-1 1/2	-2, 975	+3 1/2
Aug. 16	22, 951	47, 830	133 1/4	131 1/4	133-33 1/2	-2, 050	+1 1/2
Aug. 18	13, 275	49, 249	134	129 1/2	130 1/2-1 1/2	+1, 419	-2 1/2
Aug. 19	12, 075	48, 386	130 1/2	127 1/2	128-27 1/2	-2, 865	-2 1/2
Aug. 20	7, 817	45, 970	128 1/2	127	127 1/2-1 1/2	-414	-3 1/2
Aug. 21	11, 627	43, 147	129 1/4	125 1/2	126 1/2-3/4	-2, 823	-3 1/2
Aug. 22	7, 360	42, 550	127 1/2	125 1/2	125 1/2-3/4	-597	-1 1/2
Aug. 23	0, 481	40, 383	125 1/4	122 1/4	122 1/2-23	-2, 165	-2 1/2
Aug. 25	0, 838	37, 655	124 1/2	121 1/2	124-21 1/2	-2, 727	+1 1/2
Aug. 26	11, 156	33, 691	124	120	120 1/2-1 1/2	-3, 064	-3 1/2
Aug. 27	7, 630	31, 036	122	119	121 1/2-1 1/2	-2, 005	+3 1/2
Aug. 28	4, 740	28, 528	123 1/2	121 1/2	122 1/2-1 1/2	-2, 558	+1 1/2
Aug. 29	5, 845	25, 262	125	123 1/4	124 1/2-1 1/2	-3, 266	+1 1/2
Aug. 30	5, 361	19, 578	124 1/2	123 1/4	123 1/2-1 1/2	-5, 584	-3 1/2
Sept. 2	9, 297	13, 332	125	122 1/2	125-22 1/2	-6, 246	-3 1/2
Sept. 3	4, 256	11, 138	124 1/2	121 1/2	124 1/2-3/4	-2, 104	+1 1/2
Sept. 4	4, 175	9, 101	125 1/4	123 1/2	124-23 1/2	-3, 037	-3 1/2
Sept. 5	1, 947	8, 500	124 1/4	122 1/2	122 1/2-23	-595	-1
Sept. 6	2, 884	7, 970	123	121 1/2	122 1/2	-536	-3 1/2
Sept. 8	4, 292	8, 371	122 1/2	121 1/2	121 1/2	+401	+3 1/2
Sept. 9	2, 030	7, 065	123 1/2	121 1/2	122 1/2-1 1/2	-1, 300	-3 1/2
Sept. 10	1, 147	6, 525	123 1/2	122	122 1/2	+310	+3 1/2
Sept. 11	1, 292	6, 048	127	123 1/2	127	-477	+3 1/2
Sept. 12	1, 145	6, 132	129	127 1/2	128 1/2-1 1/2	-484	+1 1/2
Sept. 13	574	5, 816	127 1/2	126 1/2	126 1/2-3/4	-316	-1 1/2
Sept. 15	873	5, 661	128 1/2	127 1/2	128 1/2	-165	+1 1/2
Sept. 16	641	5, 530	128 1/2	127 1/2	128 1/2	-122	-1 1/2
Sept. 17	365	5, 346	129	126 1/2	126 1/2b	-103	-1 1/2

TABLE 27.—Daily volume of trading, open commitments, high, low, and closing prices of September wheat futures on the Chicago Board of Trade, January 3, 1921, to December 31, 1920—Continued

1924 SEPTEMBER WHEAT FUTURE—Continued

Year and date	Volume of trading	Open commitments	Range in price		Closing price	Net change from previous day	
			High	Low		Open commitments	Closing price
1924							
Sept. 18.	332	5, 253	120	127 1/4	120	-93	+2 1/4
Sept. 19.	210	5, 148	130	128 1/2	120 1/4	-107	+3 1/4
Sept. 20.	167	5, 133	129 1/4	127 1/4	127 1/4-3/4	-13	-2 1/4
Sept. 22.	430	5, 085	128 1/2	128	128 1/2a	-48	+5 1/4
Sept. 23.	466	5, 076	131 1/2	128	131 1/2	-9	+3 1/4
Sept. 24.	353	4, 014	132 1/2	131 1/2	131 1/2	-160	-3 1/4
Sept. 25.	250	4, 875	132 1/2	132 1/2	131 1/2	-41	+1 1/4
Sept. 27.	517	4, 767	135 1/2	132 1/2	134 1/4	-108	+2 1/4
Sept. 27.	525	4, 457	136 1/2	134 1/2	134 1/2	-310	+1 1/4
Sept. 29.	524	4, 432	138	135 1/2	137 1/4-3/4	-25	+2 1/4
Sept. 30.	1, 410	4	140 1/4	138	139 1/4-10 1/4	-4, 423	+2 1/4

1925 SEPTEMBER WHEAT FUTURE

1925							
Jan. 2.	350	203	145 1/2	141 1/4	143 1/4	+208	+1 1/4
Jan. 3.	356	410	145 1/2	143 1/4	144 1/2	+207	+1 1/4
Jan. 5.	586	870	145 1/2	143	144 1/2	+460	+3 1/4
Jan. 6.	1, 377	1, 556	147 1/2	144 1/2	147 1/2	+680	+3 1/4
Jan. 7.	1, 728	1, 861	148 1/2	145 1/2	147 1/2	+308	-1 1/4
Jan. 8.	621	2, 039	147	145 1/2	146 1/2	+175	-1 1/4
Jan. 9.	512	2, 149	147 1/2	146	146 1/2	+110	+1 1/4
Jan. 10.	513	2, 388	147 1/2	146 1/2	146 1/2-5/8	+239	-1 1/4
Jan. 12.	777	2, 667	148	146 1/2	147 1/2-3/4	+270	+1 1/4
Jan. 13.	1, 032	3, 137	148 1/2	147 1/2	146 1/2	+170	-1 1/4
Jan. 14.	885	3, 128	147 1/2	146 1/2	146 1/2	-9	-1 1/4
Jan. 15.	1, 882	3, 289	148 1/2	149 1/4	147 1/2	+171	+3 1/4
Jan. 16.	1, 419	3, 127	148 1/2	147 1/2	148 1/2	-172	+1 1/4
Jan. 17.	1, 527	3, 153	152	149 1/4	151 1/4-3/4	+26	+3 1/4
Jan. 19.	2, 860	3, 892	151 1/2	153 1/4	151 1/2-5/8	+739	+3
Jan. 20.	1, 786	4, 200	150 1/2	152 1/4	150	+317	+3 1/4
Jan. 21.	1, 295	4, 425	150 1/2	152 1/4	150 1/2-3/4	+210	-1 1/4
Jan. 22.	1, 311	4, 374	157 1/2	153 1/2	157-57 1/2	-51	+3 1/4
Jan. 23.	2, 405	4, 702	158 1/2	158 1/2	158 1/2	+328	-5 1/4
Jan. 24.	1, 477	4, 330	157 1/2	156 1/2	157-56 1/2	-363	+3 1/4
Jan. 24.	1, 281	4, 451	157 1/2	156 1/2	156 1/2	-112	-1
Jan. 27.	1, 574	4, 776	159 1/2	154	154 1/2-3/4	+325	-1 1/4
Jan. 28.	3, 288	5, 362	157	154 1/2	156 1/2-3/4	+520	+2 1/4
Jan. 29.	3, 004	5, 579	157	152 1/2	156 1/2	+277	-3 1/4
Jan. 30.	3, 459	5, 404	150	155 1/2	157 1/2-3/4	+885	+1 1/4
Jan. 31.	2, 257	5, 716	157 1/2	155	156 1/2	+262	-3 1/4
Feb. 2.	2, 483	6, 763	156 1/2	154 1/2	154 1/2	+47	-2 1/4
Feb. 3.	5, 378	6, 737	153 1/2	150 1/2	153 1/2	-26	-1 1/4
Feb. 4.	2, 262	6, 559	154 1/2	152 1/2	152 1/2	-178	-3 1/4
Feb. 5.	2, 681	6, 797	151 1/2	149	149 1/2-3/4	+238	-3 1/4
Feb. 6.	4, 883	5, 611	150 1/2	145	145 1/2-3/4	-186	-3
Feb. 7.	1, 891	5, 174	149	146 1/2	148 1/2-1/2	-437	+2 1/4
Feb. 9.	2, 185	5, 445	150 1/2	147 1/2	148 1/2-1/2	+271	-3 1/4
Feb. 10.	2, 955	5, 468	147 1/2	144 1/2	145 1/2-1/2	-25	-2 1/4
Feb. 11.	3, 337	6, 750	140 1/2	140	140 1/2-1/2	+232	-4 1/4
Feb. 13.	4, 184	5, 816	145 1/2	138	141 1/2	+66	+1 1/4
Feb. 14.	1, 050	6, 186	146	140	142 1/2	+630	+3 1/4
Feb. 16.	1, 051	6, 405	146	141 1/2	142 1/2-1/2	+219	-3 1/4
Feb. 17.	2, 375	6, 397	143 1/2	140 1/2	143 1/2-1/2	-98	+1
Feb. 18.	854	6, 348	144 1/2	141 1/2	143 1/2-3/4	+41	+5 1/4
Feb. 19.	1, 170	5, 442	145	142 1/2	143	+94	-3 1/4
Feb. 20.	730	5, 387	143 1/2	142	142 1/2	-55	-3 1/4
Feb. 21.	594	5, 257	143 1/2	141 1/2	143 1/2	-130	+1 1/4
Feb. 24.	1, 643	5, 403	145	143 1/2	143 1/2-1/4	+146	+1 1/4
Feb. 25.	1, 247	5, 728	145	143 1/2	145	+325	+1 1/4
Feb. 26.	2, 613	5, 870	150	146	146 1/2-50	+142	+4 1/4
Feb. 27.	3, 452	7, 207	152 1/2	149 1/2	149 1/2	+427	+2 1/4
Feb. 28.	3, 720	7, 085	151	149	151-53 1/4	+638	+1 1/4
Mar. 2.	5, 450	8, 707	156 1/2	143	153 1/2-54	+782	-1 1/4
Mar. 3.	3, 775	9, 439	156 1/2	154 1/2	150-50 1/4	+672	+2 1/4
Mar. 4.	3, 789	10, 110	150 1/2	153 1/2	153 1/2-3 1/4	+880	-2 1/4
Mar. 6.	4, 322	10, 031	154 1/2	149	153 1/2-54	+812	+1 1/4
Mar. 6.	4, 555	10, 667	152 1/2	140 1/2	150-19 1/2	-204	-4 1/4

TABLE 27.—Daily volume of trading, open commitments, high, low, and closing prices of September wheat futures on the Chicago Board of Trade, January 3, 1921, to December 31, 1920—Continued

1925 SEPTEMBER WHEAT FUTURE—Continued

Year and date	Volume of trading	Open commitments	Range in price		Closing price	Net change from previous day	
			High	Low		Open commitments	Closing price
1925	1,000 bush.	1,000 bush.	Cents	Cents	Cents	1,000 bush.	Cents
Mar. 7.	3,450	10,641	152½	147½	146½-31	30	-1½
Mar. 9.	2,153	10,905	152	149½	150½-31	+204	+1½
Mar. 10.	3,083	11,356	153½	150½	152½-31	+41	+1½
Mar. 11.	2,013	11,296	151½	148	149½-31	-90	-3½
Mar. 12.	3,469	11,678	150	146½	146½-31	+412	-3½
Mar. 13.	9,694	10,067	145	139½	141½-21½	-1,011	-6½
Mar. 14.	4,218	10,175	143	136½	136½-20	+108	+2½
Mar. 16.	3,032	10,419	142½	136	136½-20	+244	-5½
Mar. 17.	7,146	10,854	135	129	131-30½	+485	+3½
Mar. 18.	5,507	11,538	138	133½	135	+684	+1½
Mar. 19.	2,052	11,625	136½	133½	134-34½	+87	+2½
Mar. 20.	4,135	11,802	135	130	134½-35	+177	+2½
Mar. 21.	2,579	11,805	136	133	134½	-23	-1½
Mar. 23.	3,001	11,012	136½	133	136½-4	+107	+2½
Mar. 24.	3,055	11,016	136½	134	134½-34	+4	-2½
Mar. 25.	2,234	12,045	136½	133½	136½-7½	+129	+2½
Mar. 26.	2,542	11,074	137½	134½	134½	-71	-2½
Mar. 27.	4,809	11,035	139½	132½	133-32½	-39	-1½
Mar. 28.	2,700	12,177	133½	131	131½	+213	-1½
Mar. 30.	5,880	12,156	133½	125½	128-28½	-21	-3½
Mar. 31.	5,030	12,307	130½	125½	129½	+151	+1½
Apr. 1.	4,284	12,875	131½	129½	130½-31	+566	+1½
Apr. 2.	6,505	13,072	129	125½	127½-26	+1,097	+2½
Apr. 3.	7,516	14,637	127½	123	124½-24	+665	-1½
Apr. 4.	3,307	14,205	127	123	126½-34	-342	+3
Apr. 6.	3,726	14,019	129½	126½	128½-29	-270	+2½
Apr. 7.	4,392	14,145	131½	129	131½-31	+120	+2½
Apr. 8.	3,036	14,198	132	129	129½-16	+53	-1½
Apr. 9.	2,055	14,085	129½	127½	129½-29	-113	-1½
Apr. 11.	6,045	13,617	136	132½	135-35½	-468	+6
Apr. 13.	4,004	14,056	135½	132½	132½-34	+110	-2½
Apr. 14.	5,463	14,154	136½	133½	136-36½	+118	+2½
Apr. 15.	5,755	14,122	137½	134	134½-16	-32	-2½
Apr. 16.	5,166	14,066	135	131½	132-31½	-56	-2½
Apr. 17.	3,914	14,289	134½	131½	132½-34	+223	+2
Apr. 18.	4,182	14,165	134½	130	130½-31	-194	-3
Apr. 20.	5,065	14,542	134½	130½	131½-34	+377	+2½
Apr. 21.	3,787	14,970	134½	131½	132½-33	+429	-3
Apr. 22.	6,764	14,904	130	129½	135½-34	-60	+2½
Apr. 23.	3,701	14,685	135	132½	133½-16	+81	-2½
Apr. 24.	5,177	15,099	134½	132½	132½-33½	+114	-4½
Apr. 25.	2,185	15,153	132½	131	131½-44	+54	-1½
Apr. 27.	5,140	14,812	131½	129½	129½-12	-341	-1½
Apr. 28.	5,553	15,082	133½	130½	133½	+270	+3½
Apr. 29.	4,614	14,822	134½	131½	134-34½	-260	+2½
Apr. 30.	4,080	14,590	135	133½	134½	-273	+2½
May 1.	15,981	15,748	142½	135	142½-42	+1,199	+7½
May 2.	8,346	15,600	144	140½	142-41	-88	-3
May 4.	13,641	16,783	146½	142	145½-41	+1,123	+3½
May 6.	9,758	17,748	148	142½	143½-44	+965	+1½
May 7.	12,629	17,973	148½	143	147½-48	+225	+1
May 8.	9,500	18,232	148	144½	145½-46	+250	-2
May 9.	10,006	18,069	149½	146½	148½-49	+737	+2½
May 10.	10,810	19,005	146½	142½	143-42½	+36	-2½
May 11.	13,992	21,044	145½	140½	140½-44	+2,089	+1½
May 12.	12,721	21,276	143½	139	142½-43	+232	+2½
May 13.	11,333	22,319	143½	139½	141-41½	+1,043	-1½
May 14.	9,050	22,016	143½	141½	145½-42	+597	+2½
May 15.	8,587	22,767	144½	142½	142½-43	-119	-1½
May 16.	4,582	22,000	144½	142	144½-38	+142	+2½
May 18.	0,914	22,037	145½	142½	142½-34	+28	-1½
May 19.	10,032	23,021	144½	141½	144½-34	+951	+2½
May 20.	13,320	25,717	147½	145	146½-34	+1,700	+2½
May 21.	12,718	26,479	148	145½	145½-36	+762	-1½
May 22.	10,132	26,892	147½	145½	147½-36	+413	+2½
May 23.	10,883	27,877	149½	146½	146½-36	+955	+1½
May 25.	20,484	28,480	145	143½	150½-65	+603	+5½
May 26.	16,127	30,080	168½	153	157½-36	+1,600	+2½
May 27.	30,690	31,037	167½	155	157½-46	+917	-1
May 28.	30,250	32,647	163½	158½	161½-42	+1,610	+3½
May 29.	22,921	33,598	161½	158½	160½-48	+951	-1

170 STATISTICAL BULLETIN 31, U. S. DEPT. OF AGRICULTURE

TABLE 27.—Daily volume of trading, open commitments, high, low, and closing prices of September wheat futures on the Chicago Board of Trade, January 3, 1921, to December 31, 1929—Continued

1925 SEPTEMBER WHEAT FUTURE—Continued

Year and date	Volume of trading	Open commitments	Range in price		Closing price	Net ch. ago from previous day	
			High	Low		Open commitments	Closing price
	1,000 bush.	1,000 bush.	Cents	Cents	Cents	1,000 bush.	Cents
1925							
June 1	24,474	35,225	122½	157	157½-16	+1,627	-2½
June 2	30,732	39,188	120¾	155½	150-50½	+3,904	+1½
June 3	21,916	40,868	161	157	160½-7½	+1,674	+1½
June 4	28,572	41,419	161½	159½	163½-7½	+560	+3½
June 5	26,757	41,714	167½	163½	164½-7½	+506	+1½
June 6	18,559	41,980	160½	167½	165½-6	+273	+1½
June 8	24,928	40,322	165	162	162½-2½	-1,051	-3½
June 9	19,469	40,867	161½	161½	163-6½	+547	+3½
June 10	37,635	42,581	167	159½	160-60½	+1,714	-3
June 11	26,379	42,542	161¾	158½	159½-1½	-39	-1½
June 12	38,357	45,437	160	154½	157½-½	+2,805	-2½
June 13	16,652	46,025	158¾	154½	154½-55¾	+538	-2½
June 14	43,329	43,600	164	160½	160½-7½	+2,335	+1½
June 15	46,119	42,925	152¼	147	147½-17	-2,791	-3½
June 16	32,927	44,987	153½	144	152½-½	+2,061	+5½
June 18	40,121	46,226	151½	150½	152½-½	+1,249	-3½
June 19	38,712	45,227	155¾	151¾	155½-3½	+989	+2½
June 20	20,067	48,737	150¾	153½	153½-2½	+3,510	-1½
June 22	20,351	48,259	153½	150½	152½-1	-478	-1½
June 23	20,564	48,403	155¾	152½	154½-5½	+1,144	+1½
June 24	31,605	47,458	156¾	153½	153½-3½	-945	-½
June 25	50,093	47,630	153¾	148½	149½-7½	+202	-3½
June 26	31,921	47,456	150¾	147½	147½-60	-161	+½
June 27	27,784	47,443	151¾	146½	146½-½	-53	-3½
June 29	48,006	45,370	145½	141½	142-42½	-2,673	-4
June 30	31,794	40,822	145¾	142½	143½-2½	+1,492	+½
July 1	43,481	45,652	146½	139½	139½-10	-1,210	-4½
July 2	40,138	42,310	141¼	138	139½-10	-2,312	-1
July 3	27,114	43,578	141½	138½	139½-10	+238	-½
July 4	21,449	43,103	141½	139½	141½-3½	-471	-1½
July 6	23,698	42,505	145½	141¾	145-11½	-508	+3½
July 7	20,757	41,667	146¾	143¾	147	-157	-2½
July 8	21,172	41,510	146½	143½	144½-3½	+165	+6½
July 9	29,951	41,665	146¾	142½	142½-1½	+557	+2½
July 10	24,763	42,422	149	142½	145½-40	+1,620	+5
July 11	46,975	44,042	151½	148½	151½-5½	+1,511	-1½
July 13	41,330	45,583	155¼	151¼	153½-7½	-208	+2½
July 14	39,689	44,671	154½	150¾	151½-2½	+140	+3½
July 15	38,349	44,373	154¼	149½	151½-2½	-352	-1½
July 16	50,793	44,513	150¼	152¾	152¾-8-2½	+61	-1½
July 17	28,717	43,581	158¾	155¾	157½-50	+331	-1½
July 18	26,760	43,622	156	153½	154½-7½	+431	-1½
July 19	39,675	43,954	153¼	149¾	149¾-2½	+554	-1½
July 20	49,957	44,807	150¼	145¾	147½-2½	-86	+4½
July 21	27,874	44,716	150¾	147	148-16½	+183	+2½
July 22	39,038	44,922	151½	147½	150½-3½	-296	-1
July 23	17,214	44,600	150¾	148½	148½-2½	-232	-½
July 24	22,280	44,374	149¾	147½	148½-2½	+1,199	+½
July 25	24,439	45,573	151½	148½	151½-3½	-559	-1½
July 26	21,271	45,314	152½	150¾	151½-3½	-392	-½
July 27	22,480	45,012	151¾	148	149½-7½	+1,070	+1½
July 28	20,360	46,082	151¼	146	149½-7½	-1,451	+3½
July 29	24,192	44,631	153½	149	153½-7½	+3,003	+2½
Aug 1	-11,748	41,535	150	151½	157½-58	-1,926	-1½
Aug 3	35,601	42,434	160¾	156½	160¾-14	+1,306	+1½
Aug 4	45,871	41,968	161¼	159½	161½-00	-1,026	-1½
Aug 5	30,589	39,324	160¾	158¾	159½-00	-1,671	-1½
Aug 6	30,189	38,048	160½	159¼	160½-57½	-2,786	+6½
Aug 7	25,503	36,015	167½	164	166-60¾	-2,633	-1½
Aug 8	22,588	35,802	165½	164½	167½-34	-113	-1½
Aug 9	39,172	34,950	162½	157¾	160-60¼	-122	-5½
Aug 10	39,877	39,737	161½	158½	161½-½	+1,617	+1½
Aug 11	39,943	39,303	165½	161	165½-65	-420	+½
Aug 12	31,916	34,276	163½	160½	160½-½	-2,490	-1½
Aug 13	29,164	33,934	161	158	159-50½	-1,245	-1½
Aug 14	35,807	31,622	160¾	165½	159½-½	+4,789	+½
Aug 15	28,307	34,614	160¼	156½	157½-½	-1,778	-2½
Aug 16	40,406	34,305	161	157½	160½-½	-330	+2½
Aug 17	18,454	32,948	162	159½	160½-2½	-1,457	-1½
Aug 18	8,191	33,562	161¾	160	161½-1½	+191	+1½
Aug 19	8,795	32,568	161½	161	162½-1	-689	+1½

TABLE 27.—Daily volume of trading, open commitments, high, low, and closing prices of September wheat futures on the Chicago Board of Trade, January 3, 1921, to December 31, 1929—Continued

1925 SEPTEMBER WHEAT FUTURE—Continued

Year and date	Volume of trading	Open commitments	Range in price		Closing price	Net change from previous day	
			High	Low		Open commitments	Closing price
1925	1,000 bush.	1,000 bush.	Cents	Cents	Cents	1,000 bush.	Cents
Aug. 24	11,766	31,045	163½	159½	160½-7½	-1,823	-1½
Aug. 25	11,091	29,709	160½	158	158½-5	-1,231	-1½
Aug. 26	11,704	28,750	159½	156	156½-½	-959	-2½
Aug. 27	11,926	27,042	157½	154½	157-5½	-1,708	+½
Aug. 28	6,821	25,070	157½	155½	155½-½	-1,072	-1½
Aug. 29	8,629	23,210	155½	153½	154-5½	-1,830	-1½
Aug. 31	12,882	19,514	156	151½	151-5½	-5,720	+½
Sept. 1	4,837	17,900	155	152½	153½-5½	-1,321	-2½
Sept. 2	3,855	17,360	154	151½	151½	-624	-
Sept. 3	3,601	16,190	154½	151	154½	-1,170	+3½
Sept. 4	2,007	15,085	154½	151½	151½	-261	-3
Sept. 5	2,309	15,270	152½	150	151-5½	-605	-½
Sept. 8	1,713	14,836	153½	151½	153½-½	-434	+2½
Sept. 9	2,019	14,474	154½	152½	154½-½	-362	+1½
Sept. 10	2,767	13,863	153½	150½	150½	-611	-4
Sept. 11	3,431	13,223	150½	148½	150	-610	-½
Sept. 12	2,027	12,708	151½	149½	149½-½	-517	-½
Sept. 14	2,291	12,266	150½	148	149½-½	-405	+½
Sept. 15	1,629	11,707	151½	149½	150½-½	-501	+½
Sept. 16	1,501	11,332	151½	149½	150½-5	-445	+½
Sept. 17	1,655	10,828	150½	151	152-5½	-521	-1
Sept. 18	1,450	10,413	152	149½	150½-½	-415	-1½
Sept. 19	1,602	10,001	152½	150	150½-½	-412	-½
Sept. 21	1,323	9,601	152½	150	152½-½	-400	+1½
Sept. 22	2,103	8,581	152½	150	150½-50	-1,010	-2
Sept. 23	2,747	7,489	149½	147½	147½-½	-1,108	-2½
Sept. 24	3,300	6,925	147	142½	144½-½	-1,858	-3½
Sept. 25	2,744	6,026	144½	140½	141½-41	-389	-2½
Sept. 26	2,017	4,207	143	139½	139	-810	-2½
Sept. 28	1,704	3,291	137½	134½	134½	-614	-4
Sept. 29	1,633	2,636	138	134½	137½-½	-655	+2½
Sept. 30	3,959	6	143½	143½	137-50½	-2,630	-½
Oct. 7	5		122½	122½	122½		

1926 SEPTEMBER WHEAT FUTURE

1926							
Jan. 7	136	108	147½	144½	144½	+108	-
Jan. 8	601	415	140½	144½	146½	+307	+1½
Jan. 9	651	872	140	143½	144	+457	-2½
Jan. 11	683	907	144½	142½	143½	+125	-½
Jan. 12	336	1,095	143½	142	143½	+68	+1½
Jan. 13	474	1,193	144½	142½	143	+98	-½
Jan. 14	216	1,255	145½	143½	145	+62	+2
Jan. 15	200	1,268	145	143½	145½	+43	-½
Jan. 16	233	1,330	144½	143	143-43½	+132	-1½
Jan. 18	133	1,445	144½	142½	144½	+15	+½
Jan. 19	546	1,574	145½	144	145½	+120	+1½
Jan. 20	519	1,778	145	144½	144½	+204	-1½
Jan. 21	650	1,855	143	141½	142	+77	-2½
Jan. 22	841	2,148	142	139½	140½-½	+203	-1½
Jan. 23	590	2,361	140½	139½	139½	+213	-½
Jan. 25	556	2,443	141½	138½	141½-½	+82	+1½
Jan. 26	589	2,410	142½	141	142	-3	+½
Jan. 27	472	2,515	143	141½	141½	+75	-½
Jan. 28	886	2,650	141½	140½	143½	+135	+2½
Jan. 29	796	2,740	145	142½	143½-½	+90	-½
Jan. 30	792	2,790	144½	143½	144½-½	+26	+1½
Feb. 1	1,208	2,821	146	144½	144½	+58	-½
Feb. 2	913	3,081	146	144½	145½	+260	+1½
Feb. 3	1,135	3,136	147½	146½	146½	+52	+1
Feb. 4	612	3,305	145½	145½	145½	+169	-1½
Feb. 5	834	3,400	146½	144	146½-45½	+101	+½
Feb. 6	980	3,805	146½	145½	145½	+399	-½
Feb. 8	1,466	4,038	144½	143½	143½-½	+233	-2½
Feb. 9	791	4,093	144½	142½	144½	+55	+1½
Feb. 10	916	4,235	144½	142½	142½	+142	-2½
Feb. 11	1,161	4,368	143½	141½	143½-½	+133	+½
Feb. 13	652	4,388	142½	141½	141½-42	+20	-1½

TABLE 27.—Daily volume of trading, open commitments, high, low, and closing prices of September wheat futures on the Chicago Board of Trade, January 3, 1921, to December 31, 1929—Continued

1920 SEPTEMBER WHEAT FUTURE—Continued

Year and date	Volume of trading	Open commitments	Range in price		Closing price	Net change from previous day	
			High	Low		Open commitments	Closing price
1926							
Feb. 15	1,442	4,605	143 ³ / ₄	141 ¹ / ₄	143 ⁵ / ₈	+217	+134
Feb. 16	641	4,769	143 ³ / ₄	143 ³ / ₄	142 ³ / ₄	+164	-134
Feb. 17	634	4,921	142	141 ¹ / ₄	141 ⁵ / ₈	-148	-94
Feb. 18	773	4,802	143 ⁵ / ₈	142 ³ / ₄	142 ³ / ₄	+181	+76
Feb. 19	571	4,964	142 ³ / ₄	141 ¹ / ₄	141 ⁵ / ₈	+162	-94
Feb. 20	845	5,010	142 ³ / ₄	140 ⁵ / ₈	142 ¹ / ₂ -14	+46	+34
Feb. 23	1,333	5,364	143	139 ³ / ₄	140 ¹ / ₂ -14	+344	-2
Feb. 24	1,353	5,471	140 ¹ / ₂	138	138 ³ / ₄ -38	+120	-2
Feb. 25	1,332	5,623	138 ¹ / ₂	130 ¹ / ₂	136 ³ / ₄ -34	+149	-146
Feb. 26	2,030	5,894	139 ³ / ₄	135	135 ³ / ₄	+271	-56
Feb. 27	1,128	5,823	138	130 ¹ / ₄	138-37 ³ / ₄	-71	+2
Mar. 1	2,071	6,229	138	134 ¹ / ₄	134 ¹ / ₂ -24	+406	-36
Mar. 2	2,355	6,572	135 ¹ / ₂	132 ³ / ₄	133 ³ / ₄ -34 ³ / ₄	+623	-14
Mar. 3	1,179	6,915	135 ¹ / ₂	133 ³ / ₄	134 ¹ / ₂ -35	+81	+74
Mar. 4	2,512	7,242	131 ¹ / ₂	132 ¹ / ₂	134 ¹ / ₂ -34	+309	-34
Mar. 5	1,954	7,480	135 ³ / ₄	137	134	+238	-14
Mar. 6	764	7,532	135	133 ¹ / ₄	133 ³ / ₄ -34	+62	-34
Mar. 8	1,274	7,709	135	132 ³ / ₄	132 ³ / ₄	+264	-134
Mar. 9	1,409	8,248	133 ³ / ₄	132	134 ¹ / ₂ -33	+442	+34
Mar. 10	2,048	8,343	133 ³ / ₄	131 ³ / ₄	133 ³ / ₄ -14	+105	+34
Mar. 11	2,134	7,914	135 ³ / ₄	134	135 ¹ / ₂	-309	+14
Mar. 12	1,784	7,755	137 ¹ / ₂	135 ³ / ₄	136 ³ / ₄ -34	-189	+14
Mar. 13	1,536	7,815	137 ¹ / ₂	137 ¹ / ₂	137 ¹ / ₂ -14	+83	+94
Mar. 15	1,315	7,984	136 ³ / ₄	135	135 ¹ / ₂ -14	+146	-134
Mar. 16	864	8,057	135 ³ / ₄	134 ¹ / ₂	134 ¹ / ₂ -34	+103	-34
Mar. 17	842	8,025	135 ³ / ₄	134 ¹ / ₂	135 ¹ / ₂	-62	+34
Mar. 18	1,347	7,967	137 ¹ / ₂	136 ³ / ₄	137 ¹ / ₂ -56	-58	+234
Mar. 19	1,794	8,236	137 ¹ / ₂	135	136	+260	-14
Mar. 20	1,921	8,077	133 ¹ / ₄	131 ³ / ₄	132 ³ / ₄ -14	-150	-14
Mar. 22	2,039	7,946	133 ³ / ₄	130	130 ¹ / ₂ -34	-131	-2
Mar. 23	3,269	7,969	132	129 ¹ / ₂	132	-37	+134
Mar. 24	1,543	8,022	132 ³ / ₄	130	130 ¹ / ₂	+113	-134
Mar. 25	1,413	7,937	132 ³ / ₄	130 ³ / ₄	132-32 ¹ / ₂	-85	+134
Mar. 26	2,803	8,746	134	133 ³ / ₄	133 ¹ / ₂ -34	+309	+134
Mar. 27	1,262	8,548	133 ³ / ₄	132	132 ³ / ₄ -14	-208	-34
Mar. 29	1,190	8,629	132 ¹ / ₂	130 ¹ / ₂	131-31 ¹ / ₂	+61	-134
Mar. 30	1,017	8,696	131 ¹ / ₂	130 ¹ / ₂	131 ¹ / ₂ -34	+61	+34
Mar. 31	2,089	9,035	133 ³ / ₄	130 ³ / ₄	131 ¹ / ₂ -14	+345	-134
Apr. 1	2,464	9,404	131 ¹ / ₂	128 ¹ / ₂	129 ¹ / ₂ -14	+369	-134
Apr. 3	1,087	9,774	129 ¹ / ₂	128 ¹ / ₂	129 ¹ / ₂ -14	+373	+134
Apr. 5	1,695	10,112	131 ¹ / ₂	129 ¹ / ₂	131-31 ¹ / ₂	+335	+134
Apr. 6	1,553	10,397	131 ¹ / ₂	130 ¹ / ₂	130 ³ / ₄ -31	+285	-134
Apr. 7	737	10,438	131 ¹ / ₂	130 ¹ / ₂	131 ¹ / ₂	+41	+34
Apr. 8	2,325	10,774	132 ³ / ₄	131 ¹ / ₂	132 ³ / ₄ -14	+330	+134
Apr. 9	1,681	10,909	132 ³ / ₄	130 ³ / ₄	131-30 ³ / ₄	+195	+134
Apr. 10	1,243	11,151	132 ³ / ₄	131	132 ¹ / ₂ -14	+182	+134
Apr. 12	1,105	11,306	132 ³ / ₄	131 ¹ / ₂	131 ¹ / ₂ -31	+245	-134
Apr. 13	2,871	11,737	134 ¹ / ₂	131 ¹ / ₂	134 ¹ / ₂ -14	+341	+214
Apr. 14	3,307	12,003	134 ¹ / ₂	133	133 ¹ / ₂	+266	-64
Apr. 15	3,457	12,418	135 ¹ / ₂	134 ¹ / ₂	134 ¹ / ₂ -35 ¹ / ₂	+115	+134
Apr. 16	3,417	12,594	135 ¹ / ₂	133 ³ / ₄	134	+176	-1
Apr. 17	6,196	13,132	137 ¹ / ₂	137 ¹ / ₂	137 ¹ / ₂ -14	+538	+34
Apr. 19	5,480	13,733	138 ¹ / ₂	136 ³ / ₄	136 ³ / ₄ -14	+601	-34
Apr. 20	5,173	14,178	138 ¹ / ₂	136 ³ / ₄	136 ³ / ₄ -30	+446	-34
Apr. 21	3,640	14,139	138	136 ³ / ₄	137 ¹ / ₂ -38	-39	+134
Apr. 22	4,422	14,640	137 ³ / ₄	135 ³ / ₄	135 ³ / ₄ -30	+510	-3
Apr. 23	4,875	14,762	136	134 ¹ / ₂	135 ¹ / ₂	-387	-56
Apr. 24	1,955	14,151	130	134 ¹ / ₂	135 ¹ / ₂	-111	-134
Apr. 26	2,725	14,334	137	135	137-30 ³ / ₄	+183	+134
Apr. 27	3,727	14,634	137 ¹ / ₂	136 ³ / ₄	136 ³ / ₄ -31	+300	-34
Apr. 28	1,763	14,576	137 ¹ / ₂	136 ³ / ₄	137 ¹ / ₂ -14	-58	+134
Apr. 29	3,046	14,850	137	135 ³ / ₄	135 ³ / ₄ -30	+313	-134
Apr. 30	3,843	15,167	137 ¹ / ₂	137 ¹ / ₂	137 ¹ / ₂ -37	+273	+134
May 1	4,491	15,141	138 ¹ / ₂	137 ¹ / ₂	137 ¹ / ₂ -14	-26	+134
May 3	1,595	15,172	138 ¹ / ₂	138 ¹ / ₂	138 ¹ / ₂ -34	+31	-134
May 4	8,228	15,190	135 ¹ / ₂	132 ³ / ₄	134-32 ³ / ₄	+27	+134
May 5	4,021	15,156	135 ¹ / ₂	133 ³ / ₄	135-35 ¹ / ₂	-43	+134
May 6	6,541	15,432	136 ³ / ₄	134 ¹ / ₂	135 ¹ / ₂ -14	+206	-134
May 7	3,984	15,147	135	133 ³ / ₄	134 ¹ / ₂ -34	-305	-134
May 8	3,098	15,903	135 ³ / ₄	133 ³ / ₄	135 ³ / ₄ -34	-84	+134
May 10	2,294	15,189	135 ³ / ₄	134 ¹ / ₂	134 ¹ / ₂ -34	+125	-56

TABLE 27.—Daily volume of trading, open commitments, high, low, and closing prices of September wheat futures on the Chicago Board of Trade, January 3, 1921, to December 31, 1929—Continued.

1929 SEPTEMBER WHEAT FUTURE—Continued

Year and date	Volume of trading	Open commitments	Range in price		Closing price	Net change from previous day	
			High	Low		Open commitments	Closing price
1928	1,000 bush.	1,000 bush.	Cents	Cents	Cents	1,000 bush.	Cents
May 11	2,308	15,085	135 1/2	134	135 1/2-1/2	-103	+3 1/2
May 12	7,146	16,201	136	133 1/4	137 1/2-3/4	+1,170	-2 1/2
May 13	3,070	16,002	135 1/2	132 1/2	132 1/2-3/4	-250	-1 1/2
May 14	4,727	16,564	132 1/4	131	131 1/2-1 1/2	+562	-1 1/2
May 15	3,506	16,910	133	131	132 1/2-1 1/2	+346	+1 1/2
May 17	5,164	17,142	132 1/2	130 1/4	131-31 1/4	+232	-1 1/2
May 18	3,629	17,521	131 1/2	130 1/4	131-31 1/2	+370	-
May 19	4,858	18,342	131 1/2	130 1/4	130 1/2-3/4	+521	-1 1/2
May 20	6,322	18,463	133 1/2	131 1/2	132 1/2-3/4	+121	+1 1/2
May 21	2,899	18,815	133	131 1/2	132 1/2-3/4	+352	+1 1/2
May 22	3,786	19,173	133 1/2	132	133 1/2-3/4	+368	+1 1/2
May 24	4,224	19,549	134 1/2	133 1/4	133 1/2-3/4	+376	+1 1/2
May 25	3,484	19,852	134 1/2	132 1/2	133 1/2-3/4	+303	-1 1/2
May 26	4,730	20,219	135 1/2	133 1/2	135-35 1/2	+397	+1 1/2
May 27	7,765	21,207	135	132	132 1/2-3/4	+358	-2 1/2
May 28	6,039	21,822	133 1/2	131 1/2	133 1/2-3/4	+516	+1 1/2
May 29	3,171	21,677	133 1/2	132 1/2	132 1/2-3/4	+54	-1 1/2
June 1	5,483	22,102	132 1/2	131 1/2	132 1/2-3/4	+315	-
June 2	5,076	22,622	132 1/2	131 1/2	131 1/2-3/4	+330	-1 1/2
June 3	6,359	22,721	132 1/2	131 1/2	133 1/2-3/4	+109	+1 1/2
June 4	6,290	23,215	134	132 1/2	133 1/2-3/4	+524	+3 1/2
June 5	10,405	23,691	135 1/2	133 1/2	135 1/2-3/4	+446	+2
June 7	17,285	26,705	138 1/4	135 1/4	136 1/2-3/4	+3,014	+1 1/2
June 8	8,375	27,084	137 1/4	135 1/2	137 1/2-3/4	+370	+1 1/2
June 9	9,985	27,864	138 1/4	137	137 1/2-3/4	+750	-1 1/2
June 10	11,231	28,690	137 1/2	135 1/4	136-36 1/2	+820	+1 1/2
June 11	7,088	29,103	136 1/2	135 1/2	136 1/2-3/4	+413	+1 1/2
June 12	7,992	29,577	137 1/2	135	135 1/2-3/4	+174	-1 1/2
June 14	6,073	29,579	135 1/2	134	134 1/2-3/4	+2	-1 1/2
June 15	6,827	29,512	135 1/2	134 1/2	135 1/2-3/4	-07	+3 1/2
June 16	11,249	29,540	137 1/2	135 1/2	135 1/2-3/4	+28	-
June 17	6,707	30,228	136 1/2	135	135 1/2-3/4	+688	-1 1/2
June 18	7,756	30,495	136 1/2	135 1/2	136 1/2-3/4	+207	+1
June 19	8,851	30,745	136 1/2	134 1/2	134 1/2-3/4	+340	-1 1/2
June 21	8,930	30,836	134 1/2	133 1/2	133 1/2-3/4	+91	-1 1/2
June 22	10,326	30,469	133 1/2	132 1/2	133 1/2-3/4	-367	-
June 23	8,080	30,026	133 1/2	132 1/2	133 1/2-3/4	-147	-1 1/2
June 24	7,570	32,093	134 1/2	133	133 1/2-3/4	+1,167	+1 1/2
June 25	14,600	32,752	134 1/2	132 1/2	132 1/2-3/4	+650	-1 1/2
June 26	4,969	33,216	132 1/2	132 1/2	132 1/2-3/4	+64	-1 1/2
June 28	19,015	34,040	132	130 1/2	131 1/2-3/4	+823	-1 1/2
June 29	20,052	36,475	132 1/2	131	131 1/2-3/4	+2,435	-
June 30	26,985	39,498	133 1/2	130 1/2	132 1/2-3/4	+2,023	+1
July 1	36,690	41,980	135 1/2	133 1/2	135-35 1/2	+2,482	+1 1/2
July 2	21,082	42,123	134 1/2	133 1/2	134-34 1/2	+633	-
July 6	32,742	43,568	137 1/2	134 1/2	136 1/2-3/4	+635	+2 1/2
July 7	35,017	46,432	138 1/2	136 1/2	137 1/2-3/4	+1,384	+3 1/2
July 8	27,056	45,863	137 1/2	136 1/2	136 1/2-3/4	+431	-1
July 9	41,314	46,849	139	135 1/2	135 1/2-3/4	+956	+2
July 10	25,166	46,066	138 1/2	136 1/2	137 1/2-3/4	+783	-7 1/2
July 12	21,915	46,809	138	136 1/2	136 1/2-3/4	+743	-1
July 13	57,030	49,781	143 1/2	138	132 1/2-3/4	+2,975	+0
July 14	38,859	49,076	143 1/2	141 1/2	142 1/2-43	+708	+1 1/2
July 15	27,728	49,451	143 1/2	141 1/2	142 1/2-3/4	+375	-4 1/2
July 16	59,964	48,819	146 1/2	143	145-45 1/2	+632	+2 1/2
July 17	28,361	47,445	145 1/2	144	145-45 1/2	-1,371	+1 1/2
July 19	36,629	48,739	147 1/2	144 1/2	146-46 1/2	+1,294	+1
July 21	41,934	49,508	145 1/2	142 1/2	143 1/2-46	+769	-2 1/2
July 22	30,186	50,438	143 1/2	142	142 1/2-3/4	+430	-1
July 23	43,806	48,020	142	139 1/2	140 1/2-41	-2,116	-1 1/2
July 24	26,882	48,604	141 1/2	139 1/2	139 1/2-40	+584	-4 1/2
July 25	27,722	48,535	141 1/2	138 1/2	141 1/2-41	-69	+1 1/2
July 26	33,547	49,318	143 1/2	142	142 1/2-3/4	+813	+2 1/2
July 27	35,010	47,740	142 1/2	140 1/2	141 1/2-3/4	-1,608	+1 1/2
July 28	37,125	48,429	143 1/2	140 1/2	140 1/2-41	+689	-1 1/2
July 29	43,151	47,550	143 1/2	141	144 1/2-46	+870	+3 1/2
July 30	36,854	47,910	146	143 1/2	144 1/2-46	+369	-
July 31	24,934	48,489	145 1/2	142 1/2	143 1/2-44	+680	-3 1/2
Aug. 2	40,612	50,534	143	139 1/2	139 1/2-46	+2,035	-1 1/2
Aug. 3	30,528	51,642	140 1/2	138 1/2	139 1/2-44	+1,108	-
Aug. 4	21,414	52,170	140	138 1/2	139 1/2-43	+528	-3 1/2

174 STATISTICAL BULLETIN 31, U. S. DEPT. OF AGRICULTURE

TABLE 27.—Daily volume of trading, open commitments, high, low, and closing prices of September wheat futures on the Chicago Board of Trade, January 3, 1921, to December 31, 1929—Continued

1926 SEPTEMBER WHEAT FUTURE—Continued

Year and date	Volume of trading	Open commitments	Range in price		Closing price	Net change from previous day	
			High	Low		Open commitments	Closing price
1926	1,000 bush.	1,000 bush.	Cents	Cents	Cents	1,000 bush.	Cents
Aug. 5	21,569	51,734	139 3/4	137 3/4	135 3/4-3/4	-436	-1/2
Aug. 6	10,339	50,392	139 1/2	138	133 1/4-3/8	-1,342	-4 1/2
Aug. 7	17,470	50,220	138 3/4	137 3/4	135-37 3/4	-172	-1/4
Aug. 9	15,271	50,502	138 1/8	137 1/2	138 1/2-3/4	+282	+3/4
Aug. 10	23,251	40,014	140 1/4	138 3/4	140-39 3/4	-1,488	+1 1/2
Aug. 11	30,350	47,915	140	130	136 1/2-3/4	-1,090	-3 3/4
Aug. 12	23,153	46,189	136 3/4	135	135 3/4-3/8	-1,716	-1
Aug. 13	18,669	45,560	136 3/8	135 1/4	135 1/4-1/2	-639	-1/4
Aug. 14	13,035	44,757	137	135 1/4	135 1/4-3/7	-803	+1 1/2
Aug. 16	27,417	44,966	137 1/4	134 3/4	135 1/4-3/4	+230	-1 1/2
Aug. 17	20,007	43,395	135 3/4	133 3/4	134-34 1/2	-1,601	-1 1/2
Aug. 18	21,272	43,255	135 1/2	133 1/2	135 1/4-3/4	-136	+1 1/4
Aug. 19	18,706	42,540	136 1/2	134 3/4	135 1/2-3/4	-710	+2 1/2
Aug. 20	25,928	39,628	130	126 3/4	138 3/4-1/2	-3,012	+2 1/2
Aug. 21	11,035	38,540	137 1/2	136	135 3/4-1/4	-988	-2 1/2
Aug. 23	7,188	37,804	136 3/4	135 3/4	136 3/4-3/4	-676	+1 1/2
Aug. 24	8,580	37,033	136 3/4	135 3/4	135 3/4-3/4	-820	-1 1/2
Aug. 25	7,680	36,162	136 1/4	135 1/2	135 1/2-3/4	-670	+1/4
Aug. 26	7,010	34,610	136 1/2	134 3/4	134 3/4-3/8	-1,522	-1
Aug. 27	11,453	32,865	134 1/2	132 1/2	133 1/4-1/2	-1,775	-1 1/2
Aug. 28	11,092	29,466	133 3/4	132 1/4	132 1/4-1/4	-3,270	-1 1/2
Aug. 30	13,247	26,462	133 1/2	131 1/4	132 1/4-3/4	-3,133	+1 1/2
Aug. 31	12,367	21,843	133 1/2	131 1/4	131 1/4-1/2	-1,613	-1 1/4
Sept. 2	7,011	17,750	132 1/2	131 3/4	132 1/4-1/2	-4,669	+1
Sept. 3	6,232	16,744	132 1/2	130	130 1/2-3/4	-1,336	-2 1/2
Sept. 4	6,521	14,354	130 3/4	129 1/4	130 1/4-3/4	-2,290	+3 1/2
Sept. 5	3,735	13,515	131 1/4	129	129 3/4-1/2	-1,049	-1 1/4
Sept. 7	3,075	12,233	131	129 1/4	130 3/4-3/4	-1,282	+1 1/2
Sept. 8	2,311	11,233	131 1/2	129 1/2	129 3/4-30 1/2	-1,095	-3/4
Sept. 9	1,950	10,217	132 1/4	130	131 1/4-1/2	-1,021	+1 1/2
Sept. 10	1,413	9,619	132 1/4	131 1/2	131 1/2	-508	+1 1/2
Sept. 11	1,330	9,638	131 1/2	130	133 1/2-3/4	-601	+2 1/2
Sept. 13	1,280	8,779	133 1/4	131 3/4	132 1/2	-270	-3/4
Sept. 14	2,374	7,582	136 1/2	133 1/4	135 1/2-3/4	-1,017	+2 1/2
Sept. 15	900	7,118	135 1/4	134 1/4	135	-101	-3/4
Sept. 16	985	6,332	137	135	136 1/2-3/4	-780	+1 1/2
Sept. 17	1,214	5,531	135 1/4	134 1/4	134 1/4	-761	-1 1/2
Sept. 18	1,063	5,242	141 1/4	133 1/4	133 1/4-1/2	-289	-1 1/2
Sept. 20	1,109	4,953	134 3/4	133 1/2	133 1/4-3/4	-583	+1/4
Sept. 21	847	4,639	136 1/4	134 1/4	136-36 1/4	-314	+2 1/2
Sept. 22	1,043	4,409	136 1/2	134 1/4	135 3/4	-230	-1 1/2
Sept. 23	980	4,210	136 3/4	135 1/2	135 1/2-1/2	-190	+1 1/2
Sept. 24	1,345	3,531	135 3/4	134 3/4	134 3/4-3/5	-675	-1 1/2
Sept. 25	1,190	2,850	134 3/4	133 1/2	133 3/4-1/2	-675	-1 1/2
Sept. 27	1,173	2,630	134 3/4	133 1/2	134 1/4	-160	+1 1/2
Sept. 28	911	2,026	136 1/2	134 3/4	134 1/4-3/4	-664	+1 1/4
Sept. 30	1,617	1,672	137 1/4	134 1/2	137-37 1/4	-374	+2 1/2
Sept. 31	2,260		138 3/4	134 1/2	135 1/2-3/4	-1,652	-1 1/2

1927 SEPTEMBER WHEAT FUTURE

Year and date	Volume of trading	Open commitments	High	Low	Closing price	Net change from previous day
1927						
Jan. 7	58	82	197 1/4	127	127	+82
Jan. 8	220	234	127	126 3/4	126 3/4	+152
Jan. 10	358	405	127 1/4	126 1/4	126 1/4	+201
Jan. 11	257	621	126 1/4	126	126 1/2	+126
Jan. 12	75	621	127 3/4	126 1/4	127 3/4	+156
Jan. 13	251	810	127 3/4	127	127 1/4	+189
Jan. 14	75	828	127 1/4	126 3/4	126 3/4	+18
Jan. 15	75	883	127 1/4	126 3/4	127 1/4	+55
Jan. 17	153	991	127 3/4	127 1/4	127 1/4	+108
Jan. 18	248	1,140	128 1/4	127 1/4	128 1/4	+149
Jan. 19	155	1,183	128 1/4	127 1/4	127 3/4	+13
Jan. 20	225	1,271	128 1/4	127 1/4	128	+88
Jan. 21	250	1,426	128 1/4	127 1/4	127 1/4	+155
Jan. 22	51	1,427	127 3/4	127 1/2	127 3/4	+1
Jan. 24	205	1,430	128 3/4	127 3/4	128	+3
Jan. 25	306	1,425	129 3/4	128 3/4	129 3/4	-5

TABLE 27.—Daily volume of trading, open commitments, high, low, and closing prices of September wheat futures on the Chicago Board of Trade, January 3, 1921, to December 31, 1929—Continued

1927 SEPTEMBER WHEAT FUTURE—Continued

Year and date	Volume of trading	Open commitments	Range in price		Closing price	Net change from previous day	
			High	Low		Open commitments	Closing price
1927							
Jan. 26	313	1,447	129½	129¾	129½	+22	+¼
Jan. 27	988	1,574	130¼	129½	129½-56	+427	-¼
Jan. 28	849	2,121	130¼	129½	129½(b)	+247	+¼
Jan. 29	135	2,156	129½	129½	129½	+35	-
Jan. 31	493	2,283	130¼	128¾	129	+127	-¼
Feb. 1	313	2,331	129½	129½	129½	+51	+½
Feb. 2	308	2,367	130½	129½	130¼	+33	-¾
Feb. 3	541	2,571	131¼	130¼	130½(b)	+201	-
Feb. 4	1,222	2,716	131¾	130¾	131¾(a)	+145	+1½
Feb. 5	1,273	3,129	132¼	131¾	132¼	+43	+½
Feb. 7	1,153	3,499	132¾	131¾	131¾	+370	-½
Feb. 8	921	3,536	133¼	131¾	133¼-¼	+337	+1¼
Feb. 9	1,670	4,274	133	131¾	131¾	+438	-1¼
Feb. 10	1,069	4,511	132¾	131¾	132¼	+237	+½
Feb. 11	755	4,662	132¾	132¼	132¾-½	+151	-½
Feb. 14	1,005	4,686	133	131¾	131¾-32	+24	-½
Feb. 15	832	4,854	132¾	131½	131½	+268	-½
Feb. 16	1,110	5,322	131¾	130¾	131¼-¾	+368	-½
Feb. 17	446	5,476	132	131½	131½(a)	+154	+¾
Feb. 18	376	5,682	132¼	131½	132	+106	+½
Feb. 19	756	5,656	132¼	131½	131¾	+104	-½
Feb. 21	876	5,900	131¾	131	131½-¼	+223	-½
Feb. 23	592	5,785	131	130½	130½	-124	-½
Feb. 24	1,270	6,032	130½	129¼	130-30½	+247	-½
Feb. 25	977	6,049	131¼	129½	130¾-31	+17	+¾
Feb. 26	374	6,191	131½	130¾	130¾-31	+112	-
Feb. 28	631	6,363	131	130	130½-¼	+172	-¾
Mar. 1	1,326	6,543	131½	130½	131½	+180	+1½
Mar. 2	959	6,663	131¾	131¼	131¾	+120	-½
Mar. 3	426	6,800	131¾	130¾	131¼	+146	-½
Mar. 4	1,069	6,744	132½	131¾	132a	-65	+¾
Mar. 5	442	6,631	132¼	131¾	132¼(b)	-110	+½
Mar. 7	812	6,654	132¾	131½	131½-21	+20	-½
Mar. 8	529	6,713	132¼	131½	131½	+20	-½
Mar. 9	364	6,740	131¾	131	131½-¾	+27	+½
Mar. 10	800	6,790	132	130¾	130¼-¾	+50	-½
Mar. 11	918	6,771	130¾	129¾	130½-¼	-15	+½
Mar. 12	385	6,883	130¾	130	130¾	+112	+½
Mar. 14	659	6,680	130¼	130¼	130¼	+97	-½
Mar. 15	700	7,001	129¾	129¼	129½(b)	+21	-¾
Mar. 16	621	7,033	130¾	129½	130¾	+76	+½
Mar. 17	657	6,991	130¾	128½	128½(a)	-12	+½
Mar. 18	1,512	7,140	128½	128½	128½-78	+154	+½
Mar. 19	2,570	7,417	129¼	126¾	127¼	+268	-1½
Mar. 21	1,645	7,368	127½	126½	127¼-38	-40	-½
Mar. 22	1,685	7,592	127½	125¾	126¾-76	+224	-½
Mar. 23	1,985	7,801	126¼	125	126¾	+520	+½
Mar. 24	582	7,861	126½	126	126	+63	-
Mar. 25	1,143	7,911	127¼	126½	126½-27	+40	+¾
Mar. 26	1,011	8,211	127¾	127¾	127¾-76	+327	+½
Mar. 28	1,345	8,263	128	126½	126½-68	+29	-1½
Mar. 29	1,108	8,405	127¾	126¼	127¼	+292	+¾
Mar. 30	1,123	8,522	127¾	126¾	126¾	+27	-¾
Mar. 31	197	8,532	127¼	126¾	127	+10	+½
Apr. 1	1,215	8,769	127¼	126½	127½-34	+237	+½
Apr. 2	976	9,005	127¾	127¾	127¾-76	+236	+½
Apr. 4	928	9,028	127¼	126¾	127	+23	-¾
Apr. 5	843	8,898	127¼	126¾	127¾	-130	+¾
Apr. 6	1,312	9,032	128	127½	127½-31	+134	+½
Apr. 7	1,521	9,091	127¾	126¾	126¾	+62	-
Apr. 8	1,018	9,362	126¾	126	126¼	+268	-½
Apr. 9	2,682	10,005	127	124¾	125¼	+613	-1½
Apr. 11	2,466	10,198	126	125	125¼	+103	+¾
Apr. 12	1,512	10,406	126¼	125¾	126¼-¼	+208	+¾
Apr. 13	2,121	10,462	126½	126¼	126¼	-4	+¾
Apr. 14	1,811	10,687	127¼	126½	127	+285	+½
Apr. 16	1,892	10,826	127¾	126¼	127¼-¼	+130	+½
Apr. 18	2,301	11,605	128	127½	127¾-¾	+179	+½
Apr. 19	2,315	11,470	128½	128	128¼-¾	+467	+½
Apr. 20	1,582	11,588	128½	127¾	127¾-28	+148	-¾
Apr. 21	5,757	12,553	130	128½	129½-30	+486	+½

TABLE 27.—Daily volume of trading, open commitments, high, low, and closing prices of September wheat futures on the Chicago Board of Trade, January 3, 1921, to December 31, 1929—Continued

1927 SEPTEMBER WHEAT FUTURE—Continued

Year and date	Volume of trading	Open commitments	Range in price		Closing price	Net change from previous day	
			High	Low		Open commitments	Closing price
1927							
Apr. 22	3,429	13,393	129 1/4	129	129 1/4-3/8	+840	-94
Apr. 23	2,573	13,685	129 1/8	128 3/4	129 1/4	+230	---
Apr. 25	3,226	14,021	130 1/4	130 1/8	129 3/4-3/8	+300	+16
Apr. 26	2,668	14,967	129 1/8	129 1/8	129 1/4-5/8	+943	+16
Apr. 27	3,077	15,098	130 1/4	129 3/8	129 1/4-5/8	+1,031	---
Apr. 28	3,847	16,644	129 3/8	128 3/4	129	+646	-16
Apr. 29	4,312	17,237	129 3/8	129 1/8	129 1/4-29 5/8	+593	+16
Apr. 30	3,361	17,842	130 1/4	129 1/4	129 3/4-1/2	+405	-16
May 2	4,382	17,571	130 1/4	129 3/8	130 1/4-5/8	-271	+16
May 3	0,285	17,613	131 1/4	131	131 1/4-1/2	+42	+76
May 4	5,391	18,203	132 1/4	131 1/4	131 1/4-3/4	+590	+16
May 5	5,630	18,910	132 1/8	131 1/8	132 1/8-5/8	+707	+56
May 6	6,310	19,189	132 1/8	131 3/8	132 1/8-1/4	+279	-36
May 7	6,340	19,351	133 1/4	130 1/2	133 1/4-1/4	+162	+1
May 9	8,556	19,330	134 1/4	133 1/4	134 1/4-1/2	+479	+156
May 10	9,167	21,022	134 1/2	132 1/4	132 1/4-3/4	+1,192	-16
May 11	6,516	21,281	133 1/2	133	132 1/2	+259	-16
May 12	4,419	21,105	133 1/2	132	132 3/4	-176	+16
May 13	5,279	21,209	133 1/2	132 3/8	133-33 1/4	+104	+16
May 14	2,227	21,500	133 1/2	133	133-32 1/4	+291	---
May 16	5,113	21,441	133 1/2	132 1/4	132 1/2-3/8	-59	-31
May 17	5,508	22,043	132 1/2	131 1/4	132 1/2-7/8	+602	+56
May 18	8,022	22,130	132 1/2	131 1/2	131 1/2-7/8	+87	+156
May 19	9,772	22,556	136 1/4	134 1/4	135 1/4-7/8	+426	+16
May 20	7,739	23,116	136 1/2	135 1/4	136 1/4-3/8	+560	+56
May 21	5,404	23,512	137 1/2	135 1/2	137 1/4-1/2	+396	+16
May 23	14,600	23,660	139 1/8	137 1/4	139 1/8-7/8	+378	+256
May 24	22,541	25,845	142 1/4	139 1/4	142 1/4-3/8	+1,055	+256
May 25	22,512	26,806	144 1/8	141 1/8	144 1/8-7/8	+1,051	-41
May 26	11,091	26,350	143 3/8	141 1/4	142 1/2-7/8	-546	+1
May 27	22,219	27,526	145	143 1/2	147 1/2-5/8	+1,176	+5
May 28	16,440	28,311	148 1/8	146 1/2	146 1/2-17 1/4	+785	-16
May 31	17,568	30,101	150 1/8	148 1/4	148 1/4-1/2	+1,790	-56
June 1	18,721	31,601	148 1/4	146 1/2	147 1/2-48	+1,503	+156
June 2	20,374	34,302	147 3/4	144 1/4	147 3/4-3/4	+2,698	-256
June 3	21,250	35,431	144 1/2	141 1/2	142 1/2-1/4	+1,129	-356
June 4	12,032	34,761	143 1/4	141 1/8	142 1/2-1/4	+1,170	---
June 6	0,148	31,910	142	140 1/8	140 1/8-1/4	+649	-156
June 7	18,391	35,590	144 1/2	140 1/8	144 1/2-1/4	+950	+31
June 8	17,304	36,056	145 1/4	142 1/8	145-13 1/4	+196	-156
June 9	15,574	36,017	145 1/4	142 1/8	144 1/2-5/8	+99	+156
June 10	23,433	36,581	148 1/2	144 1/4	147 1/2-1/4	+567	+56
June 11	14,169	36,390	146 1/2	142 1/2	142 1/2-5/8	-194	-256
June 13	13,282	37,120	144 1/8	142	142 1/2-1/4	+730	+156
June 14	15,277	38,656	148 1/4	142 1/8	142 1/2-43	+1,540	-1
June 15	12,691	39,485	143 1/2	141 1/2	143 1/2-1/4	+825	+16
June 16	13,427	38,281	144 1/8	142 1/8	144 1/8-1/4	-1,201	+31
June 17	19,427	39,791	145	141 1/8	142 1/2-1/4	+1,510	-2
June 18	7,609	40,655	143 1/4	141 1/8	142 1/2-43	+291	+31
June 20	11,797	40,635	144	142	142 1/2-7/8	-20	-16
June 21	6,018	39,919	143 1/2	142 1/4	143 1/2-5/8	-116	+56
June 22	5,429	39,524	143 1/8	142 1/2	142 1/2-3/4	-395	-31
June 23	22,427	41,565	142 1/8	139 1/8	140 1/4-1/2	+1,781	-256
June 24	17,090	41,172	140 1/8	138 1/8	139 1/4-5/8	-133	-56
June 25	10,055	41,361	139 1/2	138 1/2	138 1/2-7/8	+189	-31
June 27	25,502	41,827	140 1/4	138 1/8	140 1/2-7/8	+466	+191
June 28	23,618	42,296	142 1/8	139 1/4	142 1/8-1/4	+168	+156
June 29	20,243	43,317	142 1/4	140 1/2	140 1/2-41	+1,022	-156
June 30	50,125	45,223	145 1/4	140 1/2	145 1/4-1/2	+1,966	+156
July 1	28,743	46,428	144 1/4	142 1/2	144 1/4-1/2	+1,205	-56
July 2	20,535	47,291	146	143 1/4	145 1/2-5/8	+506	+156
July 5	22,997	48,212	143 1/4	143 1/4	143 1/4-1/4	+918	-256
July 6	18,016	48,759	144 1/8	142 1/2	144 1/8-1/4	+577	+16
July 7	21,768	49,368	145	142 1/2	144 1/4-7/8	+579	+156
July 8	31,872	50,479	146 1/4	144 1/4	145 1/4-3/8	+1,111	+16
July 9	15,610	51,100	146 1/2	145	145 1/4-1/4	+621	+56
July 11	28,050	50,698	145 1/4	143 1/8	144 1/2-1/4	-1,002	-156
July 12	49,746	51,847	142 1/2	140 1/2	140 1/2-7/8	+1,749	-356
July 13	20,728	52,788	141 1/2	140 1/4	141 1/2-1/4	+701	+56
July 14	30,609	51,281	141 1/8	139 1/8	140 1/2-5/8	-1,507	-56

TABLE 27.—Daily volume of trading, open commitments, high, low, and closing prices of September wheat futures on the Chicago Board of Trade, January 3, 1921, to December 31, 1929—Continued

1927 SEPTEMBER WHEAT FUTURE—Continued

Year and date	Volume of trading	Open commitments	Range in price		Closing price	Net change from previous day	
			High	Low		Open commitments	Closing price
1927							
July 15	32,512	50,185	Cents 140	Cents 138 3/4	Cents 139 1/4-3/4	1,000 bush. -1,006	Cents -1 1/2
July 16	21,170	50,477	140 3/4	138 1/2	140 3/8-3/2	+223	+1 1/2
July 18	36,450	48,744	140 1/2	137 3/8	137 3/8-3/2	-1,733	-2 1/2
July 19	22,635	48,791	138 3/4 =	137 1/4	137 1/4-3/4	+47	-1 1/2
July 20	25,772	47,024	139 3/8	137 1/2	139-30 3/4	-867	+1 1/2
July 21	23,763	47,814	139 3/8	137 1/2	138 3/8-3/2	-110	-3 1/2
July 22	22,366	48,758	140 1/4	138 3/4	138 3/4-3/2	+044	+1 1/2
July 23	11,120	49,223	140 3/4	138 3/4	138 3/4-3/2	+106	-1
July 25	20,625	49,106	138 3/4	137 1/4	138 3/4-3/2	-117	-3 1/2
July 26	20,053	49,445	140 3/4	137 3/8	140-10 1/2	+330	+1 1/2
July 27	25,226	49,527	140 3/4	137 3/8	139-30 3/8	+82	-1
July 28	21,060	49,654	139 1/4	137 3/8	137 3/8-3/4	+127	-1 1/2
July 29	25,897	50,355	137 3/8	136 1/4	136 1/4-3/4	+701	-1 1/2
July 30	16,189	51,340	127 1/2	136 1/4	136 1/2-3/2	+053	+2 1/2
Aug. 1	23,101	52,167	137 3/8	136	137 3/8-3/2	+827	+1 1/2
Aug. 2	18,429	52,596	138 3/8	136 3/4	137 1/4-1/2	+423	+1 1/2
Aug. 3	13,354	52,616	138	137	137 3/8-3/8	+20	+1 1/2
Aug. 4	14,025	53,025	138 3/8	137 1/4	138 3/8-3/2	+412	+1 1/2
Aug. 5	14,386	52,650	138 3/8	137 3/8	137 3/8-3/2	-378	-1 1/2
Aug. 6	7,493	52,226	137 3/4	137 1/2	137 1/2-3/4	-424	-1 1/2
Aug. 8	44,304	48,744	143	137 1/4	142 1/2-1/2	-3,452	+1 1/2
Aug. 9	19,653	48,582	142 1/4	141 1/2	141 1/2-3/4	-1,232	+1 1/2
Aug. 10	25,287	46,220	144 1/2	140 3/4	143 1/2-1/2	-2,362	+1 1/2
Aug. 11	23,077	44,810	145 1/4	142 1/2	142 1/2-3/4	-1,401	-1 1/2
Aug. 12	18,985	43,906	143 1/4	140 3/8	141 1/2-1/2	-523	-1 1/2
Aug. 13	12,908	43,394	142 1/2	141	141 1/2-3/4	-602	-1 1/2
Aug. 15	20,450	43,743	143 3/8	140 1/4	142 1/2-3/4	+340	+1 1/2
Aug. 16	18,027	42,557	144	141 1/2	141 1/2-3/8	-1,186	+1 1/2
Aug. 17	18,509	41,434	142 3/8	140 1/2	142 1/2-3/8	-1,123	+1 1/2
Aug. 18	10,217	39,675	142 3/8	141	141 1/4-3/8	-1,750	-1 1/2
Aug. 19	13,281	37,982	141 3/8	139 3/4	139 3/4-3/8	-1,693	-1 1/2
Aug. 20	8,336	37,467	141	139 1/4	140 3/4	-515	+1 1/2
Aug. 22	7,577	36,793	142	141 =	141 1/2-1/2	-674	+1 1/2
Aug. 23	4,819	36,503	141 1/4	140 1/2	140 1/2-3/4	-290	-1 1/2
Aug. 24	12,509	33,735	140 3/4	136 3/4	137-37 1/4	-2,768	-1 1/2
Aug. 25	6,781	32,000	137 3/4	136 3/4	137 1/4-3/8	-1,726	+1 1/2
Aug. 26	6,876	31,059	138 3/4	137 1/2	138 1/2-3/8	-050	+1 1/2
Aug. 27	4,888	30,816	139 1/4	137 3/8	137 3/8-3/8	-213	-1 1/2
Aug. 29	18,129	26,300	136 1/2	133 3/4	131-34 1/4	-4,446	-1 1/2
Aug. 30	8,388	24,016	134 3/8	132 3/4	132 3/4-3/4	-2,351	-1 1/2
Aug. 31	12,320	10,719	134 1/4	132 1/2	132 1/2-3/4	-4,297	-1 1/2
Sept. 1	8,305	13,640	134 1/4	132 1/4	132 1/4-3/4	-6,070	+1 1/2
Sept. 2	5,621	11,225	135 3/8	133 1/2	134 1/2-3/8	-2,421	+1 1/2
Sept. 3	4,079	9,298	134 1/4	132 1/4	133 1/2-1/4	-1,827	+1 1/2
Sept. 6	3,531	8,126	132 1/4	131 1/2	132 1/2-3/2	-1,272	-1 1/2
Sept. 7	3,830	6,901	131 1/2	131 1/2	131 1/2-3/2	-1,235	-1 1/2
Sept. 8	2,914	5,904	132 1/2	131 3/4	132 1/2	-907	+1 1/2
Sept. 9	2,018	4,958	131	133 1/2	133 1/2	-946	+1
Sept. 10	1,551	3,917	132 1/4	130 3/4	130 3/4 =	-1,041	-2 1/2
Sept. 12	2,052	3,420	131 3/8	129 1/2	130-30 1/4	-491	-1 1/2
Sept. 13	2,382	2,946	128 1/2	126	127 3/8-3/4	-480	-2 1/2
Sept. 14	1,135	2,504	126 3/4	127 3/4	127 3/4	-442	-1 1/2
Sept. 15	808	2,253	128 1/4	126 3/8	126 3/8	-251	-1 1/2
Sept. 16	630	1,971	127 3/8	125	127 3/8	-282	-1 1/2
Sept. 17	588	1,880	126 1/4	125	125 1/2-3/8	-91	+1 1/2
Sept. 19	662	1,635	126 1/4	125 1/4	126 1/4	-245	+1 1/2
Sept. 20	642	1,292	127 1/4	125 3/4	127 1/4	-343	-1 1/2
Sept. 21	531	1,212	126 1/4	124 3/4	125 3/4	-80	-1 1/2
Sept. 22	276	1,049	126 1/4	125 1/4	125 1/4	-163	-1 1/2
Sept. 23	202	1,020	126 1/4	125 3/4	126 1/4	-20	+1 1/2
Sept. 24	511	970	129 3/8	127 3/4	129 3/8	-31	+2 1/2
Sept. 26	186	836	128 3/4	127 1/2	127 1/2	-93	+1 1/2
Sept. 27	551	911	128 1/2	127 1/4	128 1/2-1/2	+55	+1 1/2
Sept. 28	437	878	129 1/4	128 1/4	129	-63	+1 1/2
Sept. 29	631	604	129 1/4	127 3/4	128 1/2-1/4	-214	+1 1/2
Sept. 30	1,130	128	125 3/8	125 3/8	125 3/8-3/4	-664	-2 1/2

TABLE 27.—Daily volume of trading, open commitments, high, low, and closing prices of September wheat futures on the Chicago Board of Trade, January 3, 1921, to December 31, 1929—Continued

1928 SEPTEMBER WHEAT FUTURE

Year and date	Volume of trading	Open commitments	Range in price		Closing price	Net change from previous day	
			High	Low		Open commitments	Closing price
1928	1,000 bush.	1,000 bush.	Cents	Cents	Cents	1,000 bush.	Cents
Jan. 23	30	15				+15	
Jan. 24		15					
Jan. 25		15					
Jan. 26		15					
Jan. 27		15					
Jan. 28		15					
Jan. 30	30	45	120 3/4	120 3/4		+30	
Jan. 31	305	395	120 3/4	125 1/4		+350	
Feb. 1	485	745	127 3/4	126 1/4		+350	
Feb. 2	210	855	127 3/4	126 3/4		+110	
Feb. 3	75	630	126 3/4	126 3/4		+75	
Feb. 4	170	959	126	125		+50	
Feb. 6	270	1,170	125 3/4	125 3/4		+190	
Feb. 7	320	1,370	126 3/4	126		+200	
Feb. 8		1,370					
Feb. 9	100	1,470	127 3/4	127 3/4		+100	
Feb. 10	30	1,485	127 3/4	127 3/4		+16	
Feb. 11		1,485					
Feb. 14		1,485					
Feb. 15	20	1,485	127	127			
Feb. 16	10	1,485	120 1/2	120 1/4			
Feb. 17	25	1,485	126 3/4	126 3/4			
Feb. 18		1,485					
Feb. 20	150	1,635	130 3/8	130		+150	
Feb. 21		1,635					
Feb. 22		1,635					
Feb. 23		1,640	132 1/4	131		+5	
Feb. 24	30	1,690	132	132		+50	
Feb. 25	50	1,690	131 1/4	131 1/4		+40	
Feb. 27	75	1,730	132 1/4	132			
Feb. 28	160	1,730	132 3/8	132			
Feb. 29	20	1,745	132 7/8	132 3/4		+15	
Mar. 1	28	1,860	133	132 3/4	132 3/4a	+111	
Mar. 2	218	2,110	133	131 5/8	133	+254	+38
Mar. 3	201	2,269	131 1/4	133 1/4	134 1/4-1/4	+169	+136
Mar. 5	575	2,579	136 3/4	134 3/8	135 5/8	+310	+136
Mar. 6	550	2,695	135 3/8	134 3/8	135	+116	-56
Mar. 7	619	2,812	136 3/4	134 3/8	136 3/4	+117	+136
Mar. 8	476	3,015	135 3/4	134 3/4	134 3/4a	+203	-136
Mar. 9	910	3,487	135 3/4	132 3/8	133	+472	-136
Mar. 10	277	3,605	133 1/2	132 3/8	132 3/4	+118	-16
Mar. 12	817	4,023	133 1/2	133 3/4	133 3/4	+424	+16
Mar. 13	635	4,308	134 3/8	133 3/8	134 3/8	+279	+16
Mar. 14	375	4,367	134 3/8	133 3/8	134 1/8=a	+59	-52
Mar. 15	568	4,487	133 3/4	133 3/4	133 3/4	+120	-52
Mar. 16	1,682	5,169	133 3/8	133	133 1/4-1/4	+679	-14
Mar. 17	1,150	5,559	134 3/4	133 3/4	133 3/4	+393	+16
Mar. 18	1,525	6,390	134 3/4	133 3/4	133 3/8=a-1/4	+831	+16
Mar. 20	1,859	6,738	134 3/2	133 3/4	134 3/8-1/2	+340	+16
Mar. 21	1,367	6,800	135 3/4	134 3/8	134 3/4	+133	+56
Mar. 22	1,269	7,227	135 3/4	134	134 3/8-135	+358	+16
Mar. 23	933	7,454	135 3/4	134 1/4	134 3/8	+227	-56
Mar. 24	744	7,633	134 3/4	133 3/8	133 3/8b	+230	-14
Mar. 26	1,795	8,247	135 3/4	133 3/4	135 3/8-1/2	+554	+116
Mar. 27	1,669	8,256	136 3/4	135	135 3/4	+9	+56
Mar. 28	2,374	8,692	138 3/4	136 3/4	138 1/4-1/2	+430	+216
Mar. 29	4,728	9,881	140 3/8	138 3/4	140 3/8-1/4	+1,189	+174
Mar. 30	2,321	10,331	139 3/8	138 3/4	139-30 3/4	+450	-136
Mar. 31	2,183	11,645	140 3/8	139 3/4	139 3/8-1/2	+714	+56
Apr. 3	3,629	11,804	140 3/4	139 3/4	139 3/8-1/2	+819	
Apr. 3	3,503	12,728	141 3/8	139 3/4	141 3/8-5/8	+834	+216
Apr. 4	3,960	13,219	142	140 3/4	140 3/8-1/2	+494	-116
Apr. 5	2,779	13,522	140 3/4	139 3/4	140 3/8-1/2	+303	-56
Apr. 7	1,093	13,642	140 3/4	139 3/8	140 3/8	+120	+56
Apr. 9	1,735	13,947	141 3/4	140 3/4	140 3/4	+305	+16
Apr. 10	1,306	14,122	141 3/8	140 3/4	140 3/4	+175	-56
Apr. 11	8,465	15,244	142 3/4	142 3/4	142-40 3/4	+1,122	+516
Apr. 12	9,444	17,173	143	142	147-47 1/4	+1,929	+116
Apr. 13	9,747	17,928	148 1/2	145 1/2	148 1/4-3/4	+765	+116
Apr. 14	7,033	18,447	151 3/4	149	150 3/4-51	+510	+216

1 No official quotations recorded.

TABLE 27.—Daily volume of trading, open commitments, high, low, and closing prices of September wheat futures on the Chicago Board of Trade, January 3, 1921, to December 31, 1929—Continued

1928 SEPTEMBER WHEAT FUTURE—Continued

Year and date	Volume of trading	Open commitments	Range in price		Closing price	Net change from previous day	
			High	Low		Open commitments	Closing price
1928							
Apr. 16.	9,433	19,415	153½	150¼	163-53½	+808	+2½
Apr. 17.	10,494	20,098	153	149¾	160¼-¼	+783	-2¼
Apr. 18.	10,878	21,096	153½	149¾	153½-½	+908	+3¼
Apr. 19.	12,634	22,726	156	152½	154¼-55	+1,630	+1½
Apr. 20.	9,780	23,873	153¼	151¼	151¾-¼	+1,147	-3½
Apr. 21.	8,138	23,591	151½	149¾	150¾-¾	-282	-½
Apr. 23.	7,364	24,365	153½	150¾	151¾-¾	+774	+½
Apr. 24.	7,405	24,934	153½	150¾	152¾-53½	+569	+1½
Apr. 25.	10,184	25,656	157½	154	156¼-¼	+721	+3½
Apr. 26.	12,434	26,502	158	155½	155¼-¾	+847	-¾
Apr. 27.	17,669	28,463	159¾	156¼	159¾-¾	+1,501	+¼
Apr. 28.	13,581	29,552	163	159½	162¾-63	+1,089	+3¼
Apr. 30.	17,881	30,735	167½	162¾	165¾-¾	+1,243	+3½
May 1.	20,894	31,831	165¾	160½	161½-62½	+1,036	-4½
May 2.	19,422	32,312	163½	157¾	158¾-¾	+481	-3½
May 3.	25,910	31,411	159½	154	154-54½	-901	-4½
May 4.	18,913	31,614	155¾	151½	154¾-¾	+203	+¼
May 5.	12,338	32,302	158½	150¼	158¼-¾	+688	+3½
May 7.	15,062	33,075	160	157½	158-58¾	+770	+½
May 8.	15,848	34,240	160	156¾	159¾-¾	+1,171	+1½
May 9.	14,266	35,274	161½	157¾	157¾-¾	+1,025	-1½
May 10.	30,694	36,451	158¾	152½	152¾-¾	+1,177	-5¼
May 11.	15,631	35,825	154¾	151½	152½-53½	-625	+½
May 12.	16,610	34,492	154	150	150¾-¼	-1,334	-2½
May 14.	17,194	35,880	152½	149	150-50½	+1,397	-
May 15.	11,697	36,382	153½	149¾	152¾-53	+493	-2¼
May 16.	12,585	37,227	152½	150½	150¾-¾	+845	-2½
May 17.	17,623	36,792	149½	147¾	148-48½	-435	-2¼
May 18.	10,954	37,389	150¾	149¾	149¾-50	+597	+1½
May 19.	5,924	38,003	150½	148¾	150¾-¾	+614	+½
May 21.	6,862	38,102	150¾	149	149¾	+189	-1½
May 22.	11,447	39,746	151¾	148½	150¾-¾	+1,554	+1½
May 23.	14,064	39,736	151½	151½	152½-¾	-90	+1¼
May 24.	13,763	39,712	154½	153½	153¾-¾	-24	+¼
May 25.	13,779	39,441	153½	150½	151-51½	-271	-2¼
May 26.	11,852	39,566	152½	149¾	149¾-50	+125	-1½
May 28.	11,734	40,010	150¾	148¼	150½-¼	+444	+¼
May 29.	20,096	39,441	150¾	146¾	146¾-¾	-569	-3½
May 31.	15,153	39,777	146¾	144½	145½-¼	+336	-
June 1.	14,020	41,645	147¼	145¼	147½-¼	+1,863	+2
June 2.	10,192	42,560	149¼	148	148¾-49	+148	+1¼
June 4.	18,391	43,309	151¼	147¾	148¾-¾	+740	+¾
June 5.	27,381	43,310	148¼	145½	145-45½	+1	-4¾
June 6.	12,631	43,748	147½	145½	146¾-¾	+438	+1¾
June 7.	21,252	43,775	145½	142¾	143¾-44	+27	-2½
June 8.	9,177	43,186	144	142½	142¾-¾	-589	-1½
June 9.	11,837	43,746	147	144½	144½-¾	+500	+1¼
June 11.	9,141	43,993	144¾	142¾	141-41½	+247	-1½
June 12.	17,664	43,454	142½	140	141-41½	-539	-2½
June 13.	13,978	42,732	141¾	139	139-39½	-722	-2
June 14.	17,244	44,852	141½	138½	140¾-41½	+2,120	+2
June 15.	13,589	45,463	141½	139¾	140-40¾	+611	-
June 16.	11,016	45,408	140	138½	138¾-39	+36	-1½
June 18.	18,332	45,355	139¾	137¾	137¾-¾	-143	-1½
June 19.	18,079	46,316	138½	136½	137¾-¾	+061	+¼
June 20.	17,514	46,025	140½	138½	139¾-¾	-291	+1¼
June 21.	16,220	46,232	143½	138½	139½-¾	+207	+¼
June 22.	13,387	46,904	140¾	139	139-39½	+672	-½
June 23.	13,419	48,045	140¾	138½	140¾-¾	+1,141	+1½
June 25.	16,935	48,788	140¾	138½	138½-¾	+743	-1½
June 26.	13,008	49,549	139¾	135½	139½-¾	+781	+¾
June 28.	13,107	50,084	140½	138¾	138¾-¾	+535	-¾
June 29.	14,026	51,541	139½	138½	139-39½	+1,457	+1½
June 30.	18,688	52,390	139½	138½	138½-¾	+858	-¾
July 2.	23,027	54,902	141½	138½	140¾-¾	+2,503	+2½
July 3.	22,372	58,052	143	141	141¼-¾	+3,150	+¾
July 5.	12,927	60,140	141½	140¾	140½-¾	+2,068	-¾
July 6.	20,695	61,051	141	138½	138¾-¾	+1,811	-1½
July 7.	26,625	61,029	138	136½	136½-¾	-622	-2
July 7.	10,652	61,520	137½	136¼	136¾-¾	+500	-¾

TABLE 27.—Daily volume of trading, open commitments, high, low, and closing prices of September wheat futures on the Chicago Board of trade, January 3, 1921, to December 31, 1929—Continued

1928 SEPTEMBER WHEAT FUTURE—Continued

Year and date	Volume of trading	Open commitments	Range in price		Closing price	Net change from previous day	
			High	Low		Open commitments	Closing price
	1,000 bush.	1,000 bush.	Cents	Cents	Cents	1,000 bush.	Cents
1928							
July 9	32,016	59,705	137½	132½	133¾-¾	-1,824	-35½
July 10	24,904	59,540	135½	132½	134¾-¾	-165	+2½
July 11	28,271	58,213	135	131½	132½-¾	-1,327	-2½
July 12	23,149	57,790	134½	132	134-¾½	423	+1¾
July 13	14,011	50,842	134¾	132¾	132¾-¾	-948	-1½
July 14	8,888	57,214	132½	132	132¾-¾	+372	-½
July 16	20,365	57,019	132½	130½	131½-¾	-105	-1½
July 17	13,068	57,268	132½	131	131½-¾	+240	-½
July 18	28,857	57,819	131¾	128½	129¾-½	+554	-2½
July 19	29,519	56,763	129¾	127½	127¾-28	-1,056	+1½
July 20	15,432	58,339	120¾	128¾	129½-½	+1,576	+1¼
July 21	21,066	58,805	128½	126½	126½-¾	+460	-2½
July 23	37,134	58,469	125¾	121¾	121¾-¾	-336	-4½
July 24	36,261	56,038	123½	119¾	123½-½	-2,431	+1¾
July 25	17,116	55,900	123½	122	122½-½	-133	-1¼
July 26	23,055	55,764	124½	120¼	124-24½	-136	+15½
July 27	10,813	56,136	124	121¾	122½-¾	+372	-1½
July 28	12,306	56,308	123	121¾	122¾-¾	+172	+½
July 30	16,603	56,738	122½	120¾	121¼-½	+430	-1¼
July 31	16,955	57,498	121½	120½	120½-¾	+750	-¾
Aug 1	18,573	56,250	120	118½	119¼-¾	-1,238	-1¼
Aug 2	11,874	56,287	120¼	119¼	119¾-¾	+37	+½
Aug 3	20,333	56,253	119½	117¾	117¾-¾	-34	-15½
Aug 4	18,069	55,407	117¾	115½	116½-¾	-78	-15½
Aug 6	19,751	54,482	115½	114¾	115-15½	-085	-1½
Aug 7	21,137	51,937	115½	113¾	113¼-¾	-3,145	-1¾
Aug 8	28,269	49,150	112½	109½	110¾-11	-2,187	-2½
Aug 9	18,929	48,438	113½	112	112¾-¾	-712	+1½
Aug 9	24,164	47,880	109½	108	109½-½	-1,058	-3½
Aug 10	15,495	45,230	109½	108½	109½-¾	-2,150	+½
Aug 11	9,556	44,274	111½	108½	111-11½	-066	+1½
Aug 13	12,224	43,103	114¼	111¼	113¾-¾	-1,171	+2½
Aug 14	7,189	42,696	113½	111½	111½-¾	-407	-2½
Aug 15	6,197	41,692	113½	110	112¾-13	-1,004	+1½
Aug 16	6,760	40,579	113½	111¾	112½	-1,116	-½
Aug 17	2,505	40,595	112¾	111¾	111¾	+19	-½
Aug 20	6,195	40,358	111½	109½	109¾-¾	-237	-2½
Aug 21	7,345	39,163	111½	108½	108½-¾	-1,195	-1½
Aug 22	7,723	37,616	109½	107¾	109¾-½	-1,547	+1½
Aug 23	8,707	35,987	112½	109½	111¾-12	-1,620	+2½
Aug 24	5,731	34,886	111½	109½	107¾-10	-1,101	-2
Aug 25	4,493	34,163	110½	109½	110¾-½	-723	+½
Aug 27	4,793	32,677	111½	109¾	111-11½	-1,486	+½
Aug 28	8,070	29,705	112½	109½	112¼-¾	-2,012	+1½
Aug 29	6,023	25,407	112½	110¾	110¾-¾	-4,298	-1½
Aug 30	5,848	22,678	111½	109½	110-10½	-2,789	-¾
Aug 31	9,678	18,868	110¾	110	110¾-½	-3,810	+¾
Sept 1	4,076	15,232	111½	110¾	111½-½	-3,636	+1
Sept 4	2,793	13,677	111½	110	110-11	-1,555	-1½
Sept 4	2,742	12,532	110	109¼	109¼-¾	-1,145	-¾
Sept 5	1,910	10,825	110½	109½	110	-1,707	+¾
Sept 6	1,332	10,188	110½	109½	110¾	-667	+½
Sept 7	1,601	9,589	110	108	108¾-¾	-579	-2½
Sept 8	2,375	8,805	109¾	106¾	107½-¾	-784	-¾
Sept 10	1,245	8,149	108½	107½	108½	-650	+¾
Sept 11	661	7,813	108½	107	108¾-¾	-336	+½
Sept 12	707	7,725	109¼	107¼	108½	-88	+¼
Sept 13	912	7,330	109	107½	108¾	-395	+¾
Sept 14	548	7,170	110¼	109½	109¾-¾	-160	+¾
Sept 15	883	6,446	110	109½	109½	-724	-¾
Sept 17	555	6,223	109½	108½	108¾	-223	-¾
Sept 18	1,445	5,720	110¼	108½	109¾	-497	+1½
Sept 19	773	5,078	110½	110	110¼	-648	+¾
Sept 20	1,292	4,830	115½	108¾	115-15½	-258	+¾
Sept 21	1,116	4,222	116¾	114½	114¾-¾	-518	-½
Sept 24	814	3,780	116	114¼	114½	-433	-½
Sept 25	531	3,670	114½	113	113½	-710	-1½
Sept 25	664	2,854	114½	112¾	114½	-225	+1½
Sept 25	1,265	2,446	117½	115½	115¾-16	-408	+1½
Sept 27	932	1,508	116½	115½	116-16¼	-938	+½
Sept 28	1,938		116¼	114¾	114¾-½	-1,508	-1¾

TABLE 27.—Daily volume of trading, open commitments, high, low, and closing prices of September wheat futures on the Chicago Board of Trade, January 3, 1921, to December 31, 1929—Continued

1929 SEPTEMBER WHEAT FUTURE

Year and date	Volume of trading	Open commitments	Range in price		Closing price	Net change from previous day	
			High	Low		Open commitments	Closing price
	1,000 bush.	1,000 bush.	Cents	Cents	Cents	1,000 bush.	Cents
1929							
Jan. 3	10	10	121½	121½		+10	
Jan. 4		10					
Jan. 5		10					
Jan. 7		10					
Jan. 8	10	20	120	120		+10	
Jan. 9	10	30	122	122		+10	
Jan. 10		30					
Jan. 11	5	35	123	123		+5	
Jan. 12		35					
Jan. 14		35					
Jan. 15		35					
Jan. 16		35					
Jan. 17		35					
Jan. 18	10	35	120¼	120¼	120¼		
Jan. 19		35					
Jan. 21	5	40	128¼	128¼		+5	
Jan. 22	10	40	132	132			
Jan. 23	5	35	134¼	134¼		-5	
Jan. 24		35					
Jan. 25		35					
Jan. 26		35					
Jan. 28		35					
Jan. 29		35					
Jan. 30		35					
Jan. 31		35					
Feb. 1		35					
Feb. 2		35					
Feb. 4		35					
Feb. 5		35					
Feb. 6		35					
Feb. 7		35					
Feb. 8		40					
Feb. 9	5	40	131½	131½		+5	
Feb. 11		40					
Feb. 13	50	55	135	135		+15	
Feb. 14	50	40	135¼	135¼		-15	
Feb. 15		40					
Feb. 16		40					
Feb. 18	5	45	135½	135½		+5	
Feb. 19	100	145	136¼	136¼		+100	
Feb. 20		145	137¼	137¼			
Feb. 21		145					
Feb. 23		145					
Feb. 25	10	155	136½	136½		+10	
Feb. 26	5	160	135	135		+5	
Feb. 27		160					
Feb. 28		163					
Mar. 1	142	242	135½	134¾	135	+82	
Mar. 2	340	470	135½	134½	135	+237	
Mar. 4	556	790	135¼	135	135¼-¾	+311	-13¼
Mar. 5	659	920	132¾	130¾	131	+136	-¾
Mar. 6	1,127	1,595	131½	130¾	130¾	+609	-¾
Mar. 7	835	1,660	131½	130¾	131½	+271	+1½
Mar. 8	324	2,035	131¾	130¾	131½b	+169	-¾
Mar. 9	1,117	2,558	133¾	130¾	133¼	+623	+2½
Mar. 11	1,163	2,949	134	132½	132¾	+391	-½
Mar. 12	1,156	3,257	135½	132½	135¼-¾	+308	+2½
Mar. 13	1,449	3,519	136¼	134¾	134¾-½	+262	-¾
Mar. 14	1,656	3,708	135½	135¾	135¾a	+249	-½
Mar. 15	987	4,096	134½	133¾	134	+298	+½
Mar. 16	803	4,340	134¼	133¾	133¼-¾	+274	-¼
Mar. 18	903	4,491	133¼	131¾	132¾	+151	-¾
Mar. 19	910	4,811	132¾	131¼	131¼-¾ =	+320	-¾
Mar. 20	1,722	5,492	132	130¼	131¾-¾	+791	+½
Mar. 21	1,153	6,252	132¼	131¾	131¾b	+630	-½
Mar. 22	2,036	6,881	131¾	128¼	128¼-¼	+649	-¾
Mar. 23	3,712	7,879	127¾	126¾	126¾-½	+989	-¾
Mar. 25	2,713	8,688	127¼	125¾	127¼	+818	+½
Mar. 26	3,529	8,737	128½	122	124¾-¾	+419	-¾
Mar. 27	2,970	9,581	126	124¼	125¾	+794	+1¼

TABLE 27.—Daily volume of trading, open commitments, high, low, and closing prices of September wheat futures on the Chicago Board of Trade, January 8, 1921, to December 31, 1929—Continued

1929 SEPTEMBER WHEAT FUTURE—Continued

Year and date	Volume of trading	Open commitments	Range in price		Closing price	Net change from previous day	
			High	Low		Open commitments	Closing price
1920	1,000 bush.	1,000 bush.	Cents	Cents	Cents	1,000 bush.	Cents
Mar. 23	3,460	10,566	127	124 1/4	120 5/8-27	+975	+1
Mar. 30	1,490	10,693	123 1/4	125 1/4	125 1/4b	+187	-1/4
Apr. 1	2,435	11,155	123 1/2	124 1/4	124 1/4-3/4	+402	-2
Apr. 2	3,034	12,317	125 1/2	124 1/4	125 1/4-5/8	+1,132	+7 1/2
Apr. 3	3,769	12,658	125 1/4	123 1/4	124	+341	-1 1/2
Apr. 4	+642	13,902	123 1/4	123 1/4	124-24 1/4	+1,244	—
Apr. 5	3,543	14,548	123 1/4	123 1/4	124 1/4-5/8	+746	+1 1/4
Apr. 6	3,941	15,578	124	122 1/4	123 1/4-3/4	+1,230	-1/4
Apr. 7	6,480	17,665	127 1/2	123 1/4	127 1/4-1/4	+1,767	+3 1/2
Apr. 8	3,593	18,087	126 1/2	126 1/2	127 1/4-3/4	+422	+1/4
Apr. 9	4,623	19,137	128	126	128 1/4-5/8	+1,050	-1 1/4
Apr. 10	3,022	19,555	127 1/2	126 1/4	126 1/4-27	+221	-1 1/4
Apr. 12	4,371	20,286	129	126 1/4	128 1/4-3/4	+698	+1 1/4
Apr. 13	2,877	20,569	129 1/4	128 1/4	129-20 1/4	+313	+1 1/4
Apr. 15	3,252	20,656	130 1/4	129	129 1/4	+87	+1/2
Apr. 16	7,625	20,659	128 1/4	125	125 1/4-25	+433	-4 1/4
Apr. 17	6,378	21,450	126	123 1/4	125 1/4-3/4	+761	+3 1/4
Apr. 18	3,929	21,954	125 1/4	123 1/4	124-23 1/4	+600	-1 1/4
Apr. 19	6,771	23,016	123 1/4	123 1/4	123 1/4-3/8	+1,066	-1/4
Apr. 20	4,060	23,250	123 1/4	122 1/4	123 1/4-3/8	+234	-1 1/4
Apr. 22	16,535	30,231	121 1/4	120 1/4	120 1/4-1/2	+6,681	-2 1/4
Apr. 23	7,483	30,025	121 1/4	120	120 1/4-1/2	+604	—
Apr. 24	8,500	30,735	122 1/4	121 1/4	122 1/4-3/4	+100	+1 1/2
Apr. 25	6,311	30,517	121 1/4	119 1/4	121 1/4-3/4	-223	-2
Apr. 26	6,314	30,710	121 1/4	119 1/4	120 1/4-3/4	+108	+1/4
Apr. 27	4,525	30,893	120 1/2	119 1/4	120 1/4-3/4	+183	—
Apr. 29	4,018	31,092	121	120	120 1/4-3/4	+769	—
Apr. 30	7,274	31,758	122 1/4	120 1/4	122 1/4-3/4	+96	+1 1/4
May 1	7,037	31,695	123 1/4	121 1/4	123 1/4-3/4	-60	-3/4
May 2	4,834	32,852	123 1/4	120 1/4	123 1/4	+1,164	+3/4
May 3	6,492	33,741	122 1/4	120 1/4	121 1/4-21	+480	-1 1/4
May 4	8,650	34,164	120 1/4	118 1/4	119 1/4-1/2	+428	-1 1/4
May 6	10,492	33,874	118 1/4	116 1/4	116 1/4-3/4	-290	-2 1/4
May 7	15,383	35,297	115 1/4	112 1/4	112 1/4-3/4	+1,303	-3 1/4
May 8	10,722	35,691	113 1/4	112 1/4	115-14 1/2	+424	+1 1/4
May 9	15,876	35,695	115 1/4	113 1/4	114 1/4-3/4	-3	-3/4
May 10	7,688	35,561	112 1/4	110 1/4	111 1/4-3/4	-124	-1 1/4
May 11	5,069	35,186	112 1/4	111	111 1/4-3/4	-378	-3/4
May 13	6,023	34,070	113 1/4	111 1/4	112 1/4-1/2	-210	+3 1/4
May 14	5,001	35,380	113 1/4	111 1/4	113 1/4-3/4	+110	+1 1/4
May 15	8,166	35,454	112 1/4	112 1/4	112 1/4-13	+164	-3/4
May 16	3,770	35,712	112 1/4	111 1/4	112 1/4-3/4	+228	-3/4
May 17	10,791	36,022	112 1/4	109 1/4	109 1/4-1/2	+310	-2 1/4
May 18	5,302	36,503	109 1/4	108 1/4	109 1/4-60	+481	-3/4
May 20	5,214	36,430	110 1/4	108 1/4	110 1/4-3/4	-73	+1 1/4
May 21	6,834	36,967	110 1/4	108 1/4	109-09 1/4	+527	-1 1/4
May 22	8,315	37,493	110	107 1/4	107 1/4-3/4	+536	+3/4
May 23	4,160	37,548	110 1/4	108 1/4	108 1/4-3/4	+65	-1 1/4
May 24	7,839	38,198	109 1/4	107 1/4	108 1/4-3/4	+650	—
May 25	4,267	38,640	108 1/4	107 1/4	108 1/4-3/4	+442	—
May 27	10,419	40,684	107 1/4	105 1/4	105 1/4-3/4	+2,041	-2 1/4
May 28	14,625	42,359	106 1/4	103 1/4	104-04 1/4	+1,078	-1 1/4
May 29	7,877	42,461	105 1/4	104 1/4	104 1/4-3/4	+132	+1 1/4
May 31	16,428	43,484	102 1/4	100 1/4	101 1/4-3/4	+990	-2 1/4
June 1	8,329	43,440	103 1/4	101 1/4	102 1/4-3/4	-35	-2 1/4
June 3	20,081	44,081	111	106 1/4	107 1/4-08 1/4	+730	+5 1/4
June 4	18,652	43,574	113 1/4	107 1/4	113-13 1/4	+535	+5 1/4
June 5	22,256	44,405	114	110 1/4	111-11 1/4	+640	-2 1/4
June 8	19,305	45,201	114 1/2	109 1/4	112 1/4-3/4	+753	+1 1/4
June 7	13,060	46,518	115	112 1/4	112 1/4-3/4	+1,317	-1 1/4
June 8	8,605	46,831	114 1/4	112 1/4	113 1/4-3/4	+313	+1
June 10	15,083	46,640	113 1/4	109 1/4	109 1/4-10	-185	-3 1/4
June 11	13,114	46,761	112 1/4	108	111 1/4-3/4	+55	+1 1/4
June 12	52,443	46,977	110 1/4	107 1/4	110 1/4-3/4	+276	-1 1/4
June 13	11,718	48,744	110 1/4	108 1/4	111 1/4-3/4	+1,767	+3 1/4
June 14	10,500	49,190	112 1/4	110 1/4	111 1/4-3/4	+446	+3 1/4
June 15	6,227	49,077	112 1/4	111 1/4	112 1/4-14	-113	+3 1/4
June 17	14,628	50,392	112 1/4	109 1/4	110 1/4-10	+1,315	-2 1/4
June 18	12,760	51,144	111 1/4	109	111 1/4-3/4	+752	+1 1/4
June 19	20,157	53,011	113 1/4	110 1/4	113 1/4b	+1,807	+2 1/4
June 20	37,060	60,673	113 1/4	113 1/4	110 1/4-3/4	+3,662	+2 1/4

TABLE 27.—Daily volume of trading, open commitments, high, low, and closing prices of September wheat futures on the Chicago Board of Trade, January 3, 1921, to December 31, 1929—Continued

1929 SEPTEMBER WHEAT FUTURE—Continued

Year and date	Volume of trading	Open commitments	Range in price		Closing price	Net change from previous day	
			High	Low		Open commitments	Closing price
1929	1,000 bush.	1,000 bush.	Cents	Cents	Cents	1,000 bush.	Cents
June 21	27,802	53,200	118 1/2	116 1/2	116 1/2-3/4	+1,587	
June 22	28,836	62,105	119 1/2	115 1/2	115 1/2-3/4	+3,845	+2 1/2
June 23	43,819	64,541	121 1/4	119 1/2	119 1/2-3/4	+2,436	+1
June 25	30,073	65,452	120 1/2	118 1/2	118 1/2-3/4	+1,911	-1 1/2
June 26	35,601	69,579	120 1/2	116 1/2	116 1/2-3/4	+3,427	-1 1/2
June 27	24,265	72,335	118 1/2	116	116 1/2-16	+2,456	-2 1/2
June 28	45,509	79,755	110 1/4	116	118 1/2-5/8	+7,420	+2 1/2
June 29	34,074	83,021	121 1/2	120 1/4	120 1/2-1/2	+3,866	+1 1/2
July 1	30,666	88,561	123 1/2	119 1/2	121-21 1/2	+4,040	+1 1/2
July 2	48,226	90,057	123 1/4	121 1/2	122 1/2-3/8	+1,496	+1 1/2
July 3	47,982	88,961	125	122 1/2	121 1/2-3/4	+1,005	+2
July 5	51,632	86,468	128 1/2	124	127 1/2-25	-3,403	+3 1/2
July 6	47,046	86,457	129 1/2	126	129 1/2-3/8	+1,111	-1 1/2
July 8	43,399	88,439	127 1/2	124 1/4	127 1/2-5/8	+1,973	+1 1/2
July 9	42,973	88,946	128 1/2	124 1/2	124 1/2-3/4	+516	-2 1/2
July 10	31,370	87,388	126 1/4	124 1/2	125 1/2-3/4	-1,558	+1
July 11	53,618	87,332	127 1/2	123	126 1/2-5/8	+1,563	+7 1/2
July 12	42,245	86,889	129 1/2	126 1/4	128 1/2-3/8	-743	+1 1/2
July 13	53,064	88,979	134 1/4	130 1/2	131 1/2-1/4	+2,300	+5 1/2
July 15	57,817	91,068	142 1/2	136	142 1/2-1/2	+2,089	+8 1/2
July 16	65,108	92,683	143 1/2	138	140 1/2-3/4	+1,615	-1 1/2
July 17	75,354	92,659	140 1/2	143	140 1/2-18 3/4	-24	+8 1/2
July 18	77,273	97,088	151 1/4	145 1/4	145 1/4-16	+1,439	-3
July 19	61,119	96,196	147 1/2	141 1/2	141 1/2-1/2	-602	-4 1/2
July 20	55,361	94,935	142 1/2	137 1/2	137 1/2-3/8	-1,261	-3 1/2
July 22	56,315	95,898	145 1/2	140	145 1/2-1/2	+263	+7 1/2
July 23	50,823	94,896	147	141 1/4	142 1/2-13 3/4	-1,002	-2 1/2
July 24	41,210	93,187	145	141	142-42 1/2	-1,709	-7 1/2
July 25	44,450	92,133	147	141 1/4	140 1/2-1/2	-1,049	+4 1/2
July 26	48,027	92,136	160 1/2	145 1/2	145 1/2-16	-2	-1 1/2
July 27	30,995	92,192	147 1/2	144 1/2	147 1/2-7/8	+556	+1 1/2
July 29	45,372	91,018	150 1/2	146 1/2	147 1/2-3/8	-577	-4 1/2
July 30	41,329	88,359	147 1/2	143	143 1/2-1/4	-8,656	-1 1/2
July 31	36,919	87,204	147 1/4	142 1/2	147-40 1/2	-1,358	+3 1/2
Aug. 1	34,388	86,711	148 1/2	145 1/2	147 1/2-1/2	-490	+1 1/2
Aug. 2	45,057	84,534	146	142 1/2	143 1/2-4 1/2	-2,177	-3 1/2
Aug. 3	26,593	82,483	145 1/2	140 1/2	141 1/2-2 1/2	-2,651	-2 1/2
Aug. 5	28,343	77,563	140	137 1/2	138 1/2-1/2	-4,920	-3
Aug. 6	31,013	74,786	139	131 1/2	131 1/2-3/8	-2,783	-6 1/2
Aug. 7	10,793	70,713	136 1/2	132 1/2	134 1/2-3/8	-4,067	+3
Aug. 8	14,013	68,238	136 1/2	136 1/2	132 1/2-35 1/2	-2,475	+1 1/2
Aug. 9	8,491	67,138	135 1/2	133 1/2	134 1/2-25	-1,100	-1 1/2
Aug. 10	11,153	66,023	136 1/2	132 1/2	135 1/2-3/4	-1,115	+7 1/2
Aug. 12	17,456	65,378	133 1/2	130	131 1/2-3/4	-666	-3 1/2
Aug. 13	12,753	63,276	133 1/2	130 1/2	131 1/2-3/8	-2,082	-1 1/2
Aug. 14	14,632	60,832	134	129 1/2	134-33 1/2	-2,444	+2 1/2
Aug. 15	7,029	60,261	135 1/2	132 1/2	135 1/2-35	-571	+1 1/2
Aug. 16	14,709	59,532	140 1/2	136	139 1/2-1/4	-3,729	+4 1/2
Aug. 17	6,024	54,791	142 1/2	140 1/2	141 1/2-3/4	-1,741	+1 1/2
Aug. 18	8,866	59,592	142	138	138 1/2-1/4	-2,199	-3 1/2
Aug. 20	3,170	50,683	137 1/2	134 1/2	137 1/2-5/8	-2,504	-5 1/2
Aug. 21	12,419	47,251	136 1/2	131 1/2	131 1/2-3/2	-2,837	-5 1/2
Aug. 22	8,293	45,745	133 1/2	130	131 1/4-31	-1,596	-3 1/2
Aug. 23	6,119	43,923	134 1/2	132 1/2	133 1/2-1/2	-1,822	+2 1/2
Aug. 24	3,660	41,311	133 1/2	131 1/2	132 1/2-1/2	-2,112	-1 1/2
Aug. 26	7,102	39,507	131 1/2	129 1/2	131 1/2-5/8	-2,214	-1
Aug. 27	5,547	37,519	132 1/2	129 1/2	132 1/2	-2,078	+7 1/2
Aug. 28	4,595	35,274	131	129 1/2	130-23 1/2	-2,245	-2 1/2
Aug. 29	9,000	32,048	132 1/2	129	132 1/2-3/8	-3,220	+2 1/2
Aug. 30	11,250	28,478	133 1/2	131 1/2	132 1/2-3/8	-3,170	+5 1/2
Aug. 31	11,659	18,308	131 1/2	133	134-3 1/2	-10,110	+1 1/2
Sept. 3	8,233	12,413	136	133 1/2	134-33 1/2	-5,955	-5 1/2
Sept. 4	3,085	10,569	133 1/2	131 1/2	131 1/2-3/2	-1,841	-2
Sept. 5	1,914	8,003	133 1/2	132	132 1/2-3/2	-1,666	+1 1/2
Sept. 6	1,415	7,898	133 1/2	131 1/2	133 1/2-1/2	-1,095	+1 1/2
Sept. 7	913	7,404	133 1/2	132 1/2	133 1/2-3/4	-494	+1 1/2
Sept. 9	1,035	6,561	134 1/2	135	135 1/2	-813	
Sept. 10	730	6,281	134 1/2	132 1/2	133-33 1/2	-277	
Sept. 11	1,142	5,694	135 1/2	133 1/2	135 1/2	-500	+2 1/2
Sept. 12	1,205	5,670	135	136	136	-124	-1 1/2
Sept. 13	123	5,311	136	134 1/2	135 1/2-1/2	-359	-3 1/2

TABLE 27.—Daily volume of trading, open commitments, high, low, and closing prices of September wheat futures on the Chicago Board of Trade, January 3, 1921, to December 31, 1920—Continued

1920 SEPTEMBER WHEAT FUTURE—Continued

Year and date	Volume of trading	Open commitments	Range in price		Closing price	Net change from previous day		
			High	Low		Open commitments	Closing price	
1920		1,000 bush.	1,000 bush.	Cents	Cents	Cents	1,000 bush.	Cents
Sept. 14.....	407	5,042	134 ³ / ₄	134	134 ³ / ₄	-160	-13 ¹ / ₂	
Sept. 16.....	705	4,800	134 ¹ / ₂	130 ¹ / ₂	130 ¹ / ₂ - ³ / ₄	-242	-33 ¹ / ₂	
Sept. 17.....	1,509	4,237	131 ³ / ₄	128 ¹ / ₂	131 ³ / ₄ - ³ / ₄	-563	-7 ³ / ₄	
Sept. 18.....	410	4,123	132	130 ³ / ₄	131	-114	- ¹ / ₂	
Sept. 19.....	438	3,959	132 ¹ / ₂	130 ¹ / ₂	130 ³ / ₄	-124	- ¹ / ₂	
Sept. 20.....	1,027	3,570	130 ¹ / ₂	129 ¹ / ₂	129 ¹ / ₂	-320	-1 ¹ / ₂	
Sept. 21.....	821	3,463	128 ³ / ₄	127 ¹ / ₂	128 ³ / ₄ - ³ / ₄	-207	-3 ¹ / ₂	
Sept. 23.....	884	3,183	120 ³ / ₄	128	128 ³ / ₄	-280	+ ¹ / ₂	
Sept. 24.....	707	2,834	128 ³ / ₄	127 ¹ / ₂	127 ¹ / ₂ - ¹ / ₂	-349	-13 ¹ / ₂	
Sept. 25.....	645	2,519	128	126	127 ¹ / ₂ - ²⁸ / ₄	-315	+ ¹ / ₂	
Sept. 26.....	591	2,306	130 ¹ / ₂	128 ³ / ₄	130 ¹ / ₂	-213	+23 ¹ / ₂	
Sept. 27.....	781	1,853	130 ¹ / ₂	128 ³ / ₄	128 ³ / ₄	-454	-2 ¹ / ₂	
Sept. 28.....	582	1,444	128 ³ / ₄	127	127 ¹ / ₂	-403	- ³ / ₄	
Sept. 30.....	1,609		128 ³ / ₄	125	128 ³ / ₄ - ³ / ₄	-1,444	+13 ¹ / ₂	

TABLE 28.—Daily volume of trading, open commitments, high, low, and closing prices of December wheat futures on the Chicago Board of Trade, January 3, 1921, to December 31, 1920

1921 DECEMBER WHEAT FUTURE

Year and date	Volume of trading	Open commitments ¹	Range in price		Closing price	Net change from previous day		
			High	Low		Open commitments	Closing price	
1921		1,000 bush.	1,000 bush.	Cents	Cents	Cents	1,000 bush.	Cents
July 1.....	2,059		126 ¹ / ₂	122 ¹ / ₂	122 ¹ / ₂			-5 ³ / ₄
July 5.....	1,973		121 ¹ / ₂	116 ¹ / ₂	117-10 ³ / ₄			+2
July 6.....	2,318		119 ³ / ₄	115 ¹ / ₂	118 ³ / ₄ - ¹ / ₂			+1 ¹ / ₂
July 7.....	4,125		123 ¹ / ₂	118 ¹ / ₂	123-23 ¹ / ₂			+11 ¹ / ₂
July 8.....	3,818		124 ¹ / ₂	121 ³ / ₄	124 ¹ / ₂ - ¹ / ₂			+3 ¹ / ₂
July 9.....	747		124 ¹ / ₂	121	121			+3 ¹ / ₂
July 11.....	3,639		122 ¹ / ₂	119 ³ / ₄	121 ¹ / ₂ -21			+ ¹ / ₂
July 12.....	8,230		127 ¹ / ₂	122	127-27 ¹ / ₂			+ ¹ / ₂
July 13.....	11,583		132 ¹ / ₂	127 ¹ / ₂	130 ¹ / ₂ -31			+3 ¹ / ₂
July 14.....	12,369		135 ¹ / ₂	129 ¹ / ₂	135-35 ¹ / ₂			+4 ¹ / ₂
July 15.....	18,302		138 ¹ / ₂	133	137-36 ¹ / ₂			+1 ¹ / ₂
July 16.....	8,127		137 ¹ / ₂	134 ³ / ₄	135-34 ³ / ₄			-2
July 18.....	10,551		135 ¹ / ₂	131	131-31 ¹ / ₂			-3 ¹ / ₂
July 19.....	10,102		133 ¹ / ₂	130	132-32 ¹ / ₂			+ ¹ / ₂
July 20.....	9,871		132 ¹ / ₂	129 ¹ / ₂	129 ¹ / ₂ - ¹ / ₂			-2 ¹ / ₂
July 21.....	11,516		129 ¹ / ₂	128 ¹ / ₂	128 ¹ / ₂ - ¹ / ₂			+1 ¹ / ₂
July 22.....	8,667		131	127 ¹ / ₂	128 ¹ / ₂ -23			-3 ¹ / ₂
July 23.....	7,053		127 ¹ / ₂	125 ¹ / ₂	125 ¹ / ₂ - ¹ / ₂			+ ¹ / ₂
July 25.....	10,404		120 ¹ / ₂	128 ¹ / ₂	126 ¹ / ₂ - ¹ / ₂			+1 ¹ / ₂
July 26.....	6,171		127 ¹ / ₂	126 ¹ / ₂	126 ¹ / ₂ - ³ / ₄			+1 ¹ / ₂
July 27.....	11,267		130	126 ¹ / ₂	126-25 ¹ / ₂			+1 ¹ / ₂
July 28.....	10,065		130 ¹ / ₂	127 ¹ / ₂	127 ¹ / ₂ - ³ / ₄			-1 ¹ / ₂
July 29.....	10,686		129	126	126 ¹ / ₂ - ¹ / ₂			-1 ¹ / ₂
July 30.....	5,892		127 ¹ / ₂	125 ¹ / ₂	125 ¹ / ₂ - ¹ / ₂			+1 ¹ / ₂
AUG. 1.....	8,383		128	125 ¹ / ₂	128-27 ¹ / ₂			+ ¹ / ₂
AUG. 2.....	6,647		130 ¹ / ₂	127 ¹ / ₂	128-28 ¹ / ₂			-1 ¹ / ₂
AUG. 3.....	9,375		129	126 ¹ / ₂	130 ¹ / ₂ - ¹ / ₂			-2
AUG. 4.....	20,340		126	123 ¹ / ₂	124 ¹ / ₂ - ¹ / ₂			-2 ¹ / ₂
AUG. 5.....	17,907		124 ¹ / ₂	121 ¹ / ₂	121 ¹ / ₂ - ¹ / ₂			+1
AUG. 6.....	6,340		123 ¹ / ₂	121 ¹ / ₂	122 ¹ / ₂ - ²³ / ₄			+1
AUG. 8.....	7,051		125 ¹ / ₂	123 ¹ / ₂	125 ¹ / ₂ - ²⁷ / ₄			+2 ¹ / ₂
AUG. 9.....	9,204		127 ¹ / ₂	125 ¹ / ₂	127-26 ³ / ₄			+1 ¹ / ₂
AUG. 10.....	14,870		129	124 ¹ / ₂	125-21 ¹ / ₂			- ¹ / ₂
AUG. 11.....	15,218		127 ¹ / ₂	123 ¹ / ₂	127 ¹ / ₂ - ¹ / ₂			-2 ¹ / ₂

¹ Open commitment figures prior to July 9, 1923, not available.

TABLE 28.—Daily volume of trading, open commitments, high, low, and closing prices of December wheat futures on the Chicago Board of Trade, January 8, 1921, to December 31, 1920—Continued

1921 DECEMBER WHEAT FUTURE—Continued

Year and date	Volume of trading	Open commitments	Range in price		Closing price	Net change from previous day	
			High	Low		Open commitments	Closing price
1921							
Aug. 12	11,354	1,000 bush.	Cents	Cents	Cents	1,000 bush.	Cents
Aug. 13	5,101		128	125 1/2	123 1/2-14		-1 3/4
Aug. 15	6,250		126 1/4	125 1/4	126-20 1/4		+1 1/2
Aug. 16	10,347		127 1/4	125 1/2	126 1/4-14		+1 1/2
Aug. 17	24,036		126 3/4	123 1/4	123 1/2-16		-2 3/4
Aug. 18	32,163		124 1/4	120 1/2	120 3/4-21		-5 3/4
Aug. 19	24,095		121 1/2	117 1/4	117 1/2-14		-3 1/2
Aug. 20	23,364		119 1/2	116 1/2	118-17 1/4		+5 1/2
Aug. 22	34,546		118 1/2	114 1/4	115 1/4-16		-2 1/2
Aug. 23	23,958		118 1/2	114	113-18 1/2		+2 1/2
Aug. 24	26,062		119 1/4	116 1/2	119-19 1/4		+1 1/2
Aug. 25	29,437		121	118 1/2	119-19 1/4		+1 1/2
Aug. 26	21,539		122 1/2	119 3/4	121 1/2-16		+2 1/2
Aug. 27	28,914		123 1/4	120	121 1/4-21		-1 1/2
Aug. 29	25,307		124 1/2	122 1/2	122 1/2-23		+1 1/2
Aug. 30	21,533		124 1/2	122 1/2	123 1/2-14		+1 1/2
Aug. 31	22,272		123 1/4	121 1/4	121 1/2-14		-2
Sept. 1	40,342		123	120 1/4	123 1/2-23		+1 1/2
Sept. 2	29,381		127 1/2	122 3/4	127-27 1/4		+1 1/4
Sept. 3	29,590		128 1/4	125 1/4	125 1/2-14		-1 1/4
Sept. 6	33,857		129	124 3/4	128 1/2-28		+2 1/2
Sept. 7	50,985		131 3/4	129 1/4	129 1/2-14		+1 1/2
Sept. 8	32,574		134 1/4	128 1/4	132 1/2-14		+3 1/4
Sept. 9	46,315		138 1/2	130	132 3/4-16		-1 1/2
Sept. 10	33,749		135 3/4	130 1/4	133 1/2-16		+3
Sept. 12	41,250		137 1/4	132	132 3/4-16		+3
Sept. 13	35,336		133	128 3/4	129-29 1/4		-3 1/2
Sept. 14	32,506		133 1/4	129	132 1/2-32		+3
Sept. 15	36,020		134 1/4	130 3/4	130 3/4-31		-1 1/4
Sept. 16	36,956		131 1/4	128 1/2	128 3/4-16		-2 1/4
Sept. 17	32,030		129 3/4	126 1/2	129-29 1/4		+1 1/2
Sept. 19	26,095		129 1/4	125 3/4	126-25 3/4		-3 1/4
Sept. 20	22,558		128 1/2	126	128-27 3/4		+2
Sept. 21	40,885		130	127 1/2	128 1/2-28		+1 1/4
Sept. 22	22,023		127 3/4	124 1/2	124 1/2-16		-3 1/2
Sept. 23	19,471		126	124	125 1/2-26		+1 1/4
Sept. 24	14,456		128	125 1/4	128-27 3/4		+2
Sept. 26	17,950		128 3/4	126 3/4	126-25 3/4		-2
Sept. 27	23,408		126 1/4	124 1/4	124 1/2-34		-1 1/4
Sept. 28	26,751		124 1/2	122 1/2	123 1/4-16		-1 1/4
Sept. 29	32,871		123 3/4	120 3/4	120 3/4-21		-2 1/2
Sept. 30	21,989		123 1/4	119 1/4	123-23 1/4		+2 1/4
Oct. 1	32,959		122 3/4	120 1/4	120 3/4-14		-2 1/2
Oct. 3	31,826		120 1/4	117	117 1/2-14		-3 1/4
Oct. 4	28,551		120 3/4	116 1/4	118 1/2-14		+1
Oct. 5	47,599		120 1/4	115	115 1/2-14		-3
Oct. 6	33,720		115 1/4	111 1/2	111 1/2-14		-3 3/4
Oct. 7	31,571		114 1/2	109 1/2	113-13 1/4		+1 1/2
Oct. 8	23,166		110 1/4	109 1/4	109 1/2-14		-3 1/2
Oct. 10	28,794		110 1/4	107 3/4	109 1/4-09		-1 1/2
Oct. 11	29,864		111 1/2	108 1/2	111-11 1/4		+2
Oct. 13	21,068		115 1/4	111	113-15 1/4		+1
Oct. 14	21,443		114 3/4	112 1/4	112 1/4-16		-2 1/2
Oct. 15	14,574		116	112 1/2	115 1/2-14		+3
Oct. 17	23,393		116 1/4	114	113 1/2-14		+1 1/2
Oct. 18	31,496		116 1/4	114	113 1/2-14		-1 1/2
Oct. 19	23,073		111	109	110-09 1/4		-3 1/2
Oct. 20	21,142		108	105 1/2	105 1/2-14		-1 1/2
Oct. 21	22,435		108	103 1/4	103 1/4-04		-1 1/2
Oct. 22	12,299		108 1/2	104 1/2	103 3/4-01		+1 1/4
Oct. 24	16,317		103	100 3/4	100-02 1/4		-2 1/4
Oct. 25	13,585		109	105	105-07 3/4		+2
Oct. 26	11,934		100 3/4	107 1/4	108 1/4-14		+1 1/2
Oct. 27	15,038		106 3/4	103 1/4	107-05 1/2		-1 1/2
Oct. 28	12,164		108 1/4	105 1/4	106 1/2a		-3 1/2
Oct. 29	6,451		108 3/4	106 1/4	108 1/2-14		+2
Oct. 31	7,592		109 1/2	108	109 1/2-14		-3 1/2
Nov. 1	20,468		108 3/4	107 1/4	107 1/4-08		-1 1/2
Nov. 2	16,954		107 1/2	102	102-02 1/4		-5 3/4
Nov. 3	15,040		103	100 1/2	102-02 1/4		-1 1/2
Nov. 4	14,694		102 3/4	99	99-09 1/4		-3
			101 3/4	98	101 1/4-01		+1 1/2

TABLE 28.—Daily volume of trading, open commitments, high, low, and closing prices of December wheat futures on the Chicago Board of Trade, January 3, 1921, to December 31, 1929—Continued

1921 DECEMBER WHEAT FUTURE—Continued

Year and date	Volume of trading	Open commitments	Range in price		Closing price	Net change from previous day	
			High	Low		Open commitments	Closing price
	1,000 bush.	1,000 bush.	Cents	Cents	Cents	1,000 bush.	Cents
Nov. 5 1921	6,726		102	100½	101¼-¾		+¾
Nov. 7	12,314		103¼	100½	103½-03		+1½
Nov. 8	20,277		105¾	103	104¼-¾		+1¼
Nov. 9	20,117		106½	103½	105¾-¾		+1¾
Nov. 10	7,314		106¾	104½	104¾-¾		-1¾
Nov. 12	12,034		109¼	105¼	109¼-00		+1¼
Nov. 14	15,027		110½	105½	105¾-¾		-¾
Nov. 15	12,810		105½	103	104½-04		-1¾
Nov. 16	14,222		107½	103¾	106¾-¾		+2¾
Nov. 17	6,040		107¾	105¼	105¼-¾		-1¼
Nov. 18	7,439		108¾	104¾	108¼-¾		+¾
Nov. 19	6,354		110	107¼	107½-03		-¾
Nov. 21	8,578		110¾	108½	109¼-00		+1½
Nov. 22	7,102		110¾	108½	109¾-¼		+¼
Nov. 23	9,155		111¼	109½	110¾-½		+1½
Nov. 25	10,175		113¼	111¾	112½-12		+1½
Nov. 26	5,257		112¼	110¾	112½-¼		+½
Nov. 28	10,145		115	112¼	114¼-¼		+2¾
Nov. 29	7,584		114¾	111¾	111¾-¾		-¾
Nov. 30	11,252		114¼	110¾	113¾-¾		+2½
Dec. 1	5,510		115¼	113¾	113¾		-¾
Dec. 2	2,957		113¾	111¾	113¾-½		-½
Dec. 3	1,304		113¾	112¾	112¾-¾		-¾
Dec. 5	1,328		113¾	112	112½		-½
Dec. 6	2,484		112½	109¾	109¾-¾		-2¼
Dec. 7	2,632		110¾	107¾	108½		-1½
Dec. 8	1,555		110¾	108½	110¼b		+2¾
Dec. 9	929		111½	109¾	111¾		+1
Dec. 10	541		111¾	110½	110¾b		-¾
Dec. 12	2,571		111¾	109¾	109¾		-1
Dec. 13	1,935		109¾	107¾	108¼		+1½
Dec. 14	2,228		108¾	106¾	107b		-1¼
Dec. 15	1,823		108	106¼	108		+1
Dec. 16	1,408		108½	107¼	107¾		-1¼
Dec. 17	930		107¾	106¾	107¼b		-1½
Dec. 19	1,177		109¼	106¾	109¼		+1½
Dec. 20	1,191		109¾	108¾	108¾		-¼
Dec. 21	1,381		111½	108¾	111½		+2¾
Dec. 22	749		112	111	111a		-½
Dec. 23	1,209		114	111¾	113a		+2½
Dec. 24	251		114	113	113¾		+¾
Dec. 27	240		114¾	112	112b		-1½
Dec. 28	930		112½	110¾	112¼b		+1
Dec. 29	624		113½	111½	112¾-¾		+¾
Dec. 30	978		113½	109¾	110¾		-2¼
Dec. 31	2,013		113¼	106½	107¼-07		-¾

1922 DECEMBER WHEAT FUTURE

Year and date	Volume of trading	Open commitments	High	Low	Closing price	Net change from previous day
	1,000 bush.	1,000 bush.	Cents	Cents	Cents	1,000 bush.
June 1 1922	401		121	118½	120¾	
June 2	598		121¼	120¾	120¼	-¼
June 3	1,055		119½	118	118¼-18	-2¼
June 5	1,333		117¼	115¾	116¾	-1¾
June 6	1,423		117½	114½	114¾-¾	-2
June 7	2,456		116¼	114¾	116¼-¾	+1¼
June 8	1,925		116¾	115¾	116¼b	+¾
June 9	1,840		117¾	115¼	116¾-¾	+1½
June 10	528		117½	116¾	117½-¼	+1½
June 12	2,764		116	113	113¼-¾	-1
June 13	1,913		114¾	112½	113¾a	+¾
June 14	2,346		116	113¾	116	+2¼
June 15	2,482		116½	113¾	114½-¾	-1½
June 16	3,233		115¾	113	115¼-¾	+1
June 17	1,389		116	113½	115¾-16	+¼
June 19	2,841		115¼	114¾	114¾-¾	-1½
June 20	2,768		116¾	114¾	116½-¾	+2¼
June 21	2,131		117¼	115½	117-16¾	+¼

TABLE 28.—Daily volume of trading, open commitments, high, low, and closing prices of December wheat futures on the Chicago Board of Trade, January 3, 1921, to December 31, 1920—Continued

1922 DECEMBER WHEAT FUTURE—Continued

Year and date	Volume of trading	Open commitments	Range in price		Closing price	Net change from previous day	
			High	Low		Open commitments	Closing price
1922	1,000 bush.	1,000 bush.	Cents	Cents	Cents	1,000 bush.	Cents
June 22	3,604	1181½	1163¼	1179¼-18	1179¼-18		+1
June 23	3,223	1181½	1173¼	118-18½	118-18½		+¼
June 24	1,682	118	117¾	118-17¾	118-17¾		-¼
June 25	2,817	117¾	115¾	116¾-¼	116¾-¼		-¼
June 26	3,574	118¾	115¾	118¾-½	118¾-½		+2¾
June 27	2,727	119	117¾	118¾-15	118¾-15		-½
June 28	1,705	118¾	117¾	118¾-½	118¾-½		+½
June 29	3,764	118¾	118¾	118¾-½	118¾-½		+½
June 30	2,719	1203¼	118¾	1203¼-¼	1203¼-¼		+1¾
July 1	1,651	120¼	119½	120-10¾	120-10¾		-¾
July 3	3,269	120¼	119	119¾-19	119¾-19		+2¾
July 5	6,527	118¾	110½	117¾-½	117¾-½		-1¾
July 6	5,411	117	115½	115½-½	115½-½		-1½
July 7	8,058	115¼	112¾	113½-¼	113½-¼		-2½
July 8	5,625	114½	112	113½-¾	113½-¾		+¾
July 9	6,343	116¾	114¾	116¾-½	116¾-½		+2½
July 10	8,044	117½	115½	115½-¾	115½-¾		-¾
July 11	7,035	117¾	115¾	117¾-¾	117¾-¾		+1¾
July 12	3,910	117¾	116¾	118¾-¼	118¾-¼		-1¾
July 13	2,480	116¾	115¾	116¾-¼	116¾-¼		-1¾
July 14	7,195	117	114	116¾-¾	116¾-¾		-2
July 15	6,591	114½	114	114¾-¼	114¾-¼		-¼
July 16	6,618	114	112¾	113-13¼	113-13¼		-¾
July 17	6,088	113¾	112¾	113¾-¾	113¾-¾		+½
July 18	9,968	114½	111¾	111¾-12	111¾-12		-1¾
July 19	7,093	112¾	110¾	110¾-¾	110¾-¾		-1¾
July 20	14,622	110¼	108¾	109¾-½	109¾-½		-1¾
July 21	10,331	110¼	109	109¾-½	109¾-½		+¼
July 22	9,373	110¼	108¾	110¾-¼	110¾-¼		+¾
July 23	10,217	110¼	109¾	110¾-¾	110¾-¾		+¾
July 24	10,751	111¼	109¾	110¾-10	110¾-10		-½
July 25	6,828	110¼	107¾	107¾-8½	107¾-8½		-2½
July 26	11,521	109	107¾	108¾-¾	108¾-¾		+½
July 27	7,958	108¾	107	107¾-¾	107¾-¾		+½
July 28	6,726	109	107¾	107¾-¾	107¾-¾		+½
July 29	10,112	107¾	106¾	107¾-¾	107¾-¾		+1¾
July 30	12,502	106¾	106	106¾-¾	106¾-¾		+1¾
July 31	10,101	109¼	107	107¾-07	107¾-07		-2
Aug. 1	12,363	106¾	106	106¾-¾	106¾-¾		-¾
Aug. 2	6,313	107½	106½	106½-¾	106½-¾		-¾
Aug. 3	11,732	106¼	106	106¼-¾	106¼-¾		-¾
Aug. 4	8,709	106¼	105	105¼-¾	105¼-¾		-¾
Aug. 5	12,587	106¼	104½	104½-¾	104½-¾		+¾
Aug. 6	12,230	105	103¾	103¾-05	103¾-05		-1¾
Aug. 7	22,864	103¼	103¾	103¾-¾	103¾-¾		-1¾
Aug. 8	10,355	102½	101¾	102-02¼	102-02¼		-1¾
Aug. 9	20,663	102½	100¾	101¾-¾	101¾-¾		-1¾
Aug. 10	20,286	101½	101¾	102¾-¾	102¾-¾		+¼
Aug. 11	20,820	101½	101½	101½-¾	101½-¾		+2¼
Aug. 12	16,285	101½	101¼	101¼-¾	101¼-¾		-2¾
Aug. 13	24,305	102¾	100¾	100¾-01	100¾-01		-¾
Aug. 14	30,508	102¾	100	102¾-½	102¾-½		+1¾
Aug. 15	18,714	101¾	101¼	101¾-¾	101¾-¾		+1¼
Aug. 16	22,074	104¾	103¾	103¾-¾	103¾-¾		+1¼
Aug. 17	14,455	103¾	102¾	103¾-¾	103¾-¾		+1¼
Aug. 18	6,816	103¾	102¾	103¾-¾	103¾-¾		-¾
Aug. 19	18,677	101¾	101¾	101¾-¾	101¾-¾		-1¾
Aug. 20	16,163	101¾	101¾	101¾-¾	101¾-¾		+1¼
Aug. 21	21,000	102¼	101¾	102¼-¾	102¼-¾		-1¾
Aug. 22	26,142	102¼	101¾	101¾-¾	101¾-¾		-1
Sept. 1	16,838	102¾	100¾	101¾-01	101¾-01		-¾
Sept. 2	9,719	102¾	101¾	102-02½	102-02½		+1
Sept. 3	14,519	102	101	101-01½	101-01½		-1
Sept. 4	13,065	102¾	100¾	101¾-¾	101¾-¾		+¾
Sept. 5	13,725	102¾	101¾	101¾-¾	101¾-¾		+¾
Sept. 6	14,773	103¾	102¾	102¾-¾	102¾-¾		+¾
Sept. 7	8,663	102¾	101¾	102¾-¾	102¾-¾		+¾
Sept. 8	10,287	102¾	101¾	101¾-02	101¾-02		+1¾
Sept. 9	15,460	102¾	100¾	100¾-01	100¾-01		-1
Sept. 10	11,639	101½	100¾	100¾-¾	100¾-¾		-¼

TABLE 28.—Daily volume of trading, open commitments, high, low, and closing prices of December wheat futures on the Chicago Board of Trade, January 3, 1921, to December 31, 1922—Continued

1922 DECEMBER WHEAT FUTURE—Continued

Year and date	Volume of trading	Open commitments	Range in price		Closing price	Net change from previous day	
			High	Low		Open commitments	Closing price
1922							
Sept. 14	15,592		100½	99¾	99¾-78		-¾
Sept. 15	22,899		102	99¾	101¾-82		+2¾
Sept. 16	10,971		102¾	101½	101¾-74		-¼
Sept. 18	50,378		107½	102¼	105¾-74		+4
Sept. 19	21,068		105	103½	103¾-94		-1¾
Sept. 20	26,038		107	103¾	106¾-76		+2¾
Sept. 21	20,405		107	105½	105¾-72		-¾
Sept. 22	26,035	100¾	107½	107	108-88¾		+1¾
Sept. 23	15,001		107	105¼	106-85¾		+2¾
Sept. 25	23,956		105¾	103¾	104-84¾		-1¾
Sept. 26	20,404		105¾	103¾	104¾-86		+¾
Sept. 27	17,415		100¾	104	105-85¾		+¾
Sept. 28	14,939		103¼	104¾	104¾-85		-¾
Sept. 29	14,354		105¾	104	104¾-84		-¾
Sept. 30	14,403		105¼	104	104¾-86		+1¾
Oct. 2	11,445		104¾	104	104¾-86		-1¼
Oct. 3	14,916		104¾	104¾	104¾-86		+1¼
Oct. 4	15,832		105¾	105¼	105-86¾		
Oct. 5	12,840		107¼	106½	107-87¾		+1
Oct. 6	12,010		108	106½	106½-87¾		-½
Oct. 7	11,207		107¾	106¾	107¾-87		+1¾
Oct. 9	9,527		108	106¾	107¾-88		-¾
Oct. 10	11,078		107¾	106¾	107¾-88		+½
Oct. 11	16,629		108¾	107½	108¾-88		+1
Oct. 13	13,066		106¾	108	109½-82		+¾
Oct. 14	17,069		112¾	109¾	112¾-84		+2¾
Oct. 16	10,677		114	112¾	112¾-84		+¾
Oct. 17	23,954		115¼	111½	115¾-82		+3¾
Oct. 18	24,785		110¾	113¾	112¾-81		-1¾
Oct. 19	18,102		114½	112¾	112¾-83		-½
Oct. 20	18,519		113¾	111¼	112¾-86		-2
Oct. 21	12,244		112¾	110½	110½-87		+¾
Oct. 23	12,636		111¾	109¾	111¼-86		-1¾
Oct. 24	15,106		112	108¾	108¾-82		+2¾
Oct. 25	15,577		111¾	109¾	111¾-82		+2¾
Oct. 26	14,036		113¾	111¾	111¾-82		+2¾
Oct. 27	21,701		115¾	112¾	114¾-84		+2¾
Oct. 28	11,005		114¾	114	114		-½
Oct. 30	11,153		115¾	114	115-15¾		+1¾
Oct. 31	11,838		114¾	113¾	114-13¾		-1¾
Nov. 1	20,498		116¾	113¾	116¾-82		+2¾
Nov. 2	15,070		117¾	118	118		-¾
Nov. 3	13,925		117	115¼	115¾-86		-¾
Nov. 4	7,054		115¾	114¾	114¾-86		-¾
Nov. 6	8,263		110¾	114¾	114¾-16		+¾
Nov. 8	7,375		110¾	115	115¾-82		-¾
Nov. 9	6,142		115¼	114¾	114¾-81		-¾
Nov. 10	5,250		115¾	114¾	114¾-81		-¾
Nov. 13	5,612		110¾	115¾	116¼-86		+1½
Nov. 14	9,830		118	116¾	117¾-86		+1¾
Nov. 15	10,222		119¾	117	119¾-81		+¾
Nov. 16	8,138		120¼	119	119¾-81		+1
Nov. 17	6,592		120¼	119	120¼-84		+1
Nov. 18	6,353		121¾	120¼	120¾-81		+¾
Nov. 20	7,054		121¾	118¾	118¾-81		-1¾
Nov. 21	6,550		120½	117¾	117¾-81		+1½
Nov. 22	5,901		120¾	118½	118½-84		-1¼
Nov. 23	5,215		118¾	117¾	117¾-81		-¾
Nov. 24	3,936		119	117¾	118¼-86		+¾
Nov. 25	6,708		118¾	115½	115¾-10		-2¾
Nov. 27	6,421		116¼	114¾	115¾-86		-¾
Nov. 28	5,235		118¼	116	117¾-18		+2¾
Nov. 29	5,359		119¼	118¼	119-16¼		+1½
Dec. 1	4,918		120¼	118¾	118¾-81		+1½
Dec. 2	1,936		120	118¾	118¾-84		-¾
Dec. 4	2,914		118¾	117¾	117¾-86		-¾
Dec. 5	2,376		119	116¾	117¾-84		-½
Dec. 6	2,287		118¾	116½	118¼-86		+¾
Dec. 7	1,704		119¼	117¾	118¾-86		+¾
Dec. 8	2,172		119¼	118½	119¾-82		+¾
Dec. 9	3,235		122¼	119½	122¾-84		+2¾

WHEAT FUTURE

TABLE 28.—Daily volume of trading, open commitments, high, low, and closing prices of December wheat futures on the Chicago Board of Trade, January 3, 1921, to December 31, 1929—Continued

1922 DECEMBER WHEAT FUTURE—Continued

Year and date	Volume of trading	Open commitments	Range in price		Closing price	Net change from previous day	
			High	Low		Open commitments	Closing price
1922	1,000 bush.	1,000 bush.	Cents	Cents	Cents	1,000 bush.	Cents
Dec. 11	2,362	1,233	123 3/4	120 1/2	121 1/4		- 3/4
Dec. 12	1,733	1,233	123	121 1/4	122 3/4-1/4		+ 1/4
Dec. 13	3,218	1,244	124 1/4	122 1/2	124 1/4-1/4		+ 1/4
Dec. 14	2,232	1,254 1/2	125 1/2	123 1/2	125-24 3/4		+ 1/4
Dec. 15	1,243	1,254 1/2	125 1/2	123 1/2	125 1/2		- 1/4
Dec. 16	4,369	124	124	121 1/2	124a		+ 3/4
Dec. 18	2,451	1,27 3/4	127 3/4	125 1/4	127 3/4		+ 3/4
Dec. 19	1,150	1,27 1/2	127 1/2	126	127 1/4		+ 1/4
Dec. 20	1,154	1,28 1/2	128 1/2	126	127 1/4		- 1/4
Dec. 21	847	1,27 3/4	127 3/4	126 1/2	127 3/4		+ 1/4
Dec. 22	443	128	128	126 3/4	126 3/4		- 1/4
Dec. 23	551	1,26 3/4	126 3/4	125 1/4	125 1/2b		- 1/4
Dec. 25	771	1,25 1/2	125 1/2	124 3/4	125 1/2		- 1/4
Dec. 27	742	127	127	125 3/4	127		+ 1/4
Dec. 28	787	1,27 1/2	127 1/2	126 3/4	127		- 1/4
Dec. 29	1,054	127	127	125 1/2	126 3/4		- 3/4
Dec. 30	4,578	1,27 1/2	127 1/2	123	126-25 3/4		- 3/4

1923 DECEMBER WHEAT FUTURE

1923			(?)	(?)			
May 5	10						
May 14	100		114 3/4	114			
May 15			115 1/2	115 3/4			
May 17	65		117 3/4	116 3/4			
May 23	40		117 3/4	117			
May 24	10		117 3/4	116 3/4			
May 26	70		114 1/2	114 1/2			
May 28	30		114	113 3/4			
May 29	60		114	113 3/4			
May 31	65		114 3/4	114 1/2			
June 1	1,437		114 3/4	110 3/4	111 3/4-3/4		
June 2	1,022		112 3/4	110 1/4	112 3/4		+ 1/4
June 4	1,274		112 3/4	110 1/2	110 3/4-1/2		- 1/4
June 5	3,417		112	110	111-11 1/2		+ 1/4
June 6	2,024		112	110 1/2	111 3/4-1/2		+ 3/4
June 7	1,248		112 3/4	111 1/2	111 3/4		- 1/4
June 8	1,262		111 3/4	110 3/4	111 1/4-1/4		+ 1/4
June 9	1,063		112 3/4	111 1/4	111 3/4-1/2		- 1/4
June 11	1,465		113	111 1/4	111 1/2a		- 3/4
June 12	1,340		111 3/4	110 3/4	111 3/4		+ 1/4
June 13	2,235		112 1/4	111	112 3/4a		+ 1/4
June 14	2,069		112 3/4	111 1/4	111 1/2b		- 1/4
June 15	2,056		112 3/4	111 1/4	112 3/4-1/2		+ 3/4
June 16	1,735		112 3/4	111 1/4	111 3/4-1/4		- 1/4
June 18	4,926		111 1/2	108 3/4	109 1/4-3/4		- 2 1/4
June 19	2,654		103 3/4	108 3/4	109 1/4b		- 1/4
June 20	4,309		100 1/2	106 1/4	105 1/4-3/4		- 2 1/4
June 21	6,758		107 1/2	105	107-07 1/2		+ 1 1/2
June 22	3,437		108 1/4	107 1/2	108-07 3/4		+ 3/4
June 23	2,748		108 3/4	106 3/4	108 3/4-3/4		- 1 1/4
June 25	3,176		107 3/4	106	107 1/2		+ 1/2
June 26	5,448		106 3/4	104 1/4	105 1/4-3/4		- 1 1/4
June 27	4,580		105 3/4	104 3/4	104 1/2		- 3/4
June 28	5,465		106 3/4	105	105 3/4-3/4		+ 1 1/4
June 29	4,357		105 3/4	104 3/4	105 1/4-05		- 3/4
June 30	6,137		106 3/4	105	106 1/2-3/4		+ 1 1/2
July 2	4,263		107	105 3/4	106-06 3/4		- 1/4
July 3	3,654		106 3/4	105 1/4	106 1/4-1/4		- 1/4
July 5	3,421		106 3/4	105 1/4	105 1/4-3/4		- 1
July 6	5,389		106 1/4	104 3/4	106 1/4		+ 1
July 7	3,304		106 3/4	105 3/4	106 3/4-1/4		- 1/4
July 9	4,857	16,560	106 1/2	105 1/2	106 1/2		- 1/4
July 10	8,882	17,073	105 3/4	103	103 1/4-02	+513	- 3 1/4
July 11	9,794	18,393	103 1/4	101 1/2	102 1/4-3/4	+1,320	- 1/4
July 12	6,685	18,950	103 1/2	102	102 1/4-3/4	+557	- 1/4

No official quotations recorded.

TABLE 28.—Daily volume of trading, open commitments, high, low, and closing prices of December wheat futures on the Chicago Board of Trade, January 3, 1921, to December 31, 1929—Continued

1923 DECEMBER WHEAT FUTURE—Continued

Year and date	Volume of trading	Open commitments	Range in price		Closing price	Net change from previous day	
			High	Low		Open commitments	Closing price
1923							
July 13.....	4,984	20,300	103 3/4	102 1/4	102 5/8-3/4	1,000 bush.	Cents
July 14.....	6,191	21,126	102 1/2	101 1/2	101 1/2-3/8	+1,350	+3/4
July 15.....	18,277	21,930	100 5/8	99 5/8	99 5/8-3/4	+820	-1 1/2
July 16.....	11,007	23,805	100	99	99 1/2-3/4	+804	-1 3/8
July 17.....	12,165	23,720	102	100	101 1/2-3/4	+1,875	-3/8
July 18.....	10,877	24,120	103 1/4	100 1/4	103 1/2-3/4	-85	+2
July 19.....	10,261	24,710	103 3/8	101 1/2	103 1/2-3/4	+400	+1 1/4
July 20.....	5,381	25,616	102 1/2	101	102 1/2-3/8	+590	-1 1/2
July 21.....	6,627	26,674	102 5/8	101 1/4	102 1/2	+908	-1 3/4
July 22.....	11,554	28,266	101 3/8	99 5/8	100 1/2-100	+1,058	-1 3/8
July 23.....	10,297	30,045	102	99 3/8	101 1/2-5/8	+1,591	-1 3/4
July 24.....	10,970	30,710	102 1/4	100 1/2	102 1/2-3/4	+1,780	+1 1/8
July 25.....	7,898	32,081	101 3/4	100	100 3/4-3/4	+665	-1 3/8
July 26.....	9,686	34,140	100 5/8	99 1/4	99 1/4-3/4	+1,871	-3/8
July 27.....	11,143	34,194	100 5/8	99 3/4	100 3/4-3/4	+2,088	-1 1/4
July 28.....	7,728	34,445	101	100	100 1/2	+45	+1 1/2
July 29.....	8,124	35,559	101 3/4	99 5/8	101 1/2-3/4	+251	-1 3/8
Aug. 1.....	5,046	35,912	101 1/2	100 3/8	100 3/4-3/4	+1,114	+1 1/2
Aug. 2.....	6,064	36,695	100 5/8	99 5/8	100 1/2-3/4	+353	-1 1/4
Aug. 3.....	5,218	37,515	100 3/4	100 1/4	100 1/4-3/4	+783	-1 1/4
Aug. 4.....	5,271	38,611	100 3/4	100	100 1/2-3/4	+820	-1 1/4
Aug. 5.....	6,431	38,188	100 3/4	100 1/4	100 1/2-3/4	+1,008	+1 1/2
Aug. 6.....	8,525	39,225	102 1/2	101 1/4	102 1/2-3/4	+577	+1 1/2
Aug. 7.....	9,100	40,182	102 1/2	101 1/2	102 1/2-3/4	+37	+1
Aug. 8.....	15,065	41,588	102 1/2	101 1/2	102 1/2-3/4	+1,404	+1 1/2
Aug. 9.....	12,214	41,451	101 1/2	100 3/8	101 1/2-3/4	-135	-1 1/4
Aug. 10.....	8,281	42,401	101 1/2	100 3/8	101 1/2-3/4	+950	+1 1/2
Aug. 11.....	12,767	43,752	101 1/2	100 3/8	101 1/2-3/4	+1,351	+1 1/4
Aug. 12.....	11,577	44,822	101 1/2	100 3/8	101 1/2-3/4	+1,070	-1 1/4
Aug. 13.....	6,088	45,751	101 1/2	100 3/8	101 1/2-3/4	+929	-1 1/4
Aug. 14.....	6,131	47,255	101 1/2	100 3/8	101 1/2-3/4	+1,584	+1 1/2
Aug. 15.....	12,495	47,953	101 1/2	100 3/8	101 1/2-3/4	+698	+1 1/2
Aug. 16.....	11,501	48,338	101 1/2	100 3/8	101 1/2-3/4	+385	+1 1/2
Aug. 17.....	7,813	49,061	101 1/2	100 3/8	101 1/2-3/4	+723	+1 1/2
Aug. 18.....	18,454	48,311	100 3/4	100 1/4	100 3/4-3/4	-750	+2
Aug. 19.....	20,840	48,995	100 3/4	100 1/4	100 3/4-3/4	+684	+3/4
Aug. 20.....	17,152	50,432	100 3/4	100 1/4	100 3/4-3/4	+1,437	+1 1/2
Aug. 21.....	27,868	52,635	101 1/2	100 3/4	101 1/2-3/4	+2,203	-2 1/2
Aug. 22.....	23,292	54,137	101 1/2	100 3/4	101 1/2-3/4	+1,502	+3/4
Aug. 23.....	14,255	55,344	101 1/2	100 3/4	101 1/2-3/4	+1,207	+3/4
Aug. 24.....	15,831	57,020	101 1/2	100 3/4	101 1/2-3/4	+1,685	+1 1/2
Sept. 1.....	15,002	57,717	101 1/2	100 3/4	101 1/2-3/4	+688	+1 1/2
Sept. 4.....	21,403	58,395	101 1/2	100 3/4	101 1/2-3/4	+678	-3/4
Sept. 5.....	13,269	59,162	101 1/2	100 3/4	101 1/2-3/4	+767	-1 1/2
Sept. 6.....	12,093	60,430	101 1/2	100 3/4	101 1/2-3/4	+284	+1 1/2
Sept. 7.....	20,197	57,915	101 1/2	100 3/4	101 1/2-3/4	-1,521	+1 1/2
Sept. 8.....	10,950	57,964	101 1/2	100 3/4	101 1/2-3/4	+49	-1 1/2
Sept. 9.....	12,839	58,271	101 1/2	100 3/4	101 1/2-3/4	+307	-1 1/2
Sept. 10.....	20,490	60,251	101 1/2	100 3/4	101 1/2-3/4	+1,080	-1 1/2
Sept. 11.....	13,036	60,250	101 1/2	100 3/4	101 1/2-3/4	+1,001	-1 1/2
Sept. 12.....	26,556	60,524	101 1/2	100 3/4	101 1/2-3/4	+1,274	-1 1/2
Sept. 13.....	16,502	60,173	101 1/2	100 3/4	101 1/2-3/4	351	-1 1/2
Sept. 14.....	15,236	60,901	101 1/2	100 3/4	101 1/2-3/4	+728	-1 1/2
Sept. 15.....	15,784	61,590	101 1/2	100 3/4	101 1/2-3/4	+695	+1 1/2
Sept. 16.....	9,871	61,886	101 1/2	100 3/4	101 1/2-3/4	+280	+1 1/2
Sept. 17.....	14,108	61,468	101 1/2	100 3/4	101 1/2-3/4	+418	+1 1/2
Sept. 18.....	15,241	60,700	101 1/2	100 3/4	101 1/2-3/4	-699	+1 1/2
Sept. 19.....	14,195	60,763	101 1/2	100 3/4	101 1/2-3/4	-6	-1
Sept. 20.....	10,325	60,417	101 1/2	100 3/4	101 1/2-3/4	-346	+1 1/2
Sept. 21.....	10,404	59,730	101 1/2	100 3/4	101 1/2-3/4	-687	+1 1/2
Sept. 22.....	18,157	60,121	101 1/2	100 3/4	101 1/2-3/4	-699	-1 1/2
Sept. 23.....	18,150	67,806	101 1/2	100 3/4	101 1/2-3/4	-1,815	+1 1/2
Sept. 24.....	14,588	56,088	101 1/2	100 3/4	101 1/2-3/4	+1,218	-1 1/2
Sept. 25.....	19,840	64,834	101 1/2	100 3/4	101 1/2-3/4	-1,254	+1 1/2
Sept. 26.....	10,084	53,840	101 1/2	100 3/4	101 1/2-3/4	-994	+1 1/2
Oct. 1.....	19,267	52,873	101 1/2	100 3/4	101 1/2-3/4	-987	+1 1/2
Oct. 2.....	24,312	60,247	101 1/2	100 3/4	101 1/2-3/4	-2,026	+3 1/2
Oct. 3.....	31,884	59,605	101 1/2	100 3/4	101 1/2-3/4	-152	+2 1/2
Oct. 4.....	18,688	60,377	101 1/2	100 3/4	101 1/2-3/4	+282	-1 1/2
Oct. 5.....	14,412	61,182	101 1/2	100 3/4	101 1/2-3/4	+805	-1 1/2
Oct. 6.....	25,241	60,137	110 3/8	107 3/8	107 3/8-3/4	-1,045	+2 1/2

TABLE 28.—Daily volume of trading, open commitments, high, low, and closing prices of December wheat futures on the Chicago Board of Trade, January 3, 1921, to December 31, 1929—Continued

1923 DECEMBER WHEAT FUTURE—Continued

Year and date	Volume of trading	Open commitments	Range in price		Closing price	Net change from previous day	
			High	Low		Open commitments	Closing price
1923							
Oct. 8	1,000 bush.	1,000 bush.	Cents	Cents	Cents	1,000 bush.	Cents
Oct. 8	22, 496	50, 339	110 3/4	109 1/2	110 1/4-10	+202	+1 1/4
Oct. 9	28, 844	51, 806	110	107 1/2	107 3/8=-3 1/2	+1, 487	-23 1/2
Oct. 10	18, 005	50, 718	109 3/4	107 1/2	109 1/4=-3 1/2	-1, 090	+23 1/2
Oct. 11	15, 147	60, 215	110 1/2	108 3/4	109 1/4=-1 1/2	-501	-5 1/2
Oct. 13	11, 271	47, 381	109 3/4	108 1/4	108 3/8=-1 1/2	-2, 634	-7 1/2
Oct. 15	11, 469	50, 241	108 5/8	107 3/8	108 =-0 1/8	+2, 850	-1 1/2
Oct. 16	12, 946	49, 559	109	107 3/4	108 1/4=-1 1/4	-082	+1 1/2
Oct. 17	20, 073	50, 027	108 1/4	106 1/2	106 1/2=-1 1/2	+458	-15 1/2
Oct. 18	16, 310	50, 921	106 5/8	105 1/2	105 1/2=-1 1/2	+894	-1
Oct. 19	24, 513	51, 304	105 3/4	104 3/8	104 1/2=-1 1/2	+353	-1
Oct. 20	13, 121	49, 251	105 3/4	104 1/2	105 3/8=-1 1/2	-2, 053	+7 1/2
Oct. 22	10, 874	49, 300	105 3/4	104 3/4	105 3/8=-1 1/2	+109	-
Oct. 23	17, 198	40, 447	106 1/2	105 =	105 3/4=-1 1/4	+87	+3 1/2
Oct. 24	11, 696	50, 219	107	105 3/4	106 3/8=-1 1/2	+802	+3 1/2
Oct. 25	18, 083	48, 306	107 3/4	106 3/8	107-07 1/4	-1, 943	+1 1/2
Oct. 26	13, 556	48, 555	108	106 1/4	106 7/8=-1 1/2	+249	-1 1/2
Oct. 27	8, 865	48, 624	107 1/2	106 1/4	106 1/4=-1 1/4	+60	-1 1/2
Oct. 29	11, 296	49, 059	106 3/4	105 3/8	105 5/8=-1 1/2	+435	-1 1/2
Oct. 30	9, 254	48, 443	106 3/8	105 3/8	106-05 3/8	-616	+3 1/2
Oct. 31	12, 250	48, 344	107 3/4	106 1/2	107 1/4=-1 1/2	-99	+10 1/2
Nov. 1	10, 790	47, 507	108	107	107 1/2-07	-777	-1 1/2
Nov. 2	8, 040	47, 527	107	106 3/4	106 3/4=-0 1/2	-40	-1 1/2
Nov. 3	10, 555	48, 029	108	107 1/4	107 1/2=-1 1/4	+502	+1 1/2
Nov. 5	16, 738	48, 059	107 1/4	105 3/8	106 1/4=-1 1/4	+36	-1 1/2
Nov. 6	17, 434	49, 325	106 1/4	105	105 3/8=-1 1/2	+1, 260	-1 1/2
Nov. 7	11, 097	48, 513	106 1/2	105 3/8	105 3/4=-1 1/2	-812	-1 1/2
Nov. 8	15, 563	47, 333	106 1/4	104 3/4	106 1/4=-1 1/2	-1, 180	+1 1/2
Nov. 9	10, 835	46, 402	106	105	105 3/4=-1 1/2	-931	-1 1/2
Nov. 10	18, 350	46, 711	106	102 3/4	103-03 3/4	+309	-2 1/2
Nov. 12	14, 458	46, 678	103 1/2	102	102 1/2=-1 1/2	-33	-1 1/2
Nov. 13	19, 587	45, 749	103 1/2	101 3/4	103 1/4=-1 1/2	-920	+3 1/2
Nov. 14	12, 483	44, 336	103 1/2	102 3/4	103 3/8=-1 1/2	-1, 413	+1 1/2
Nov. 15	15, 204	44, 204	104 1/4	102 3/4	102 3/4=-1 1/2	-43	+1 1/2
Nov. 16	15, 804	44, 003	102 3/4	101 1/2	101 1/4=-1 1/2	-200	+1 1/2
Nov. 17	9, 605	43, 220	102 3/4	101 1/2	101 1/4=-1 1/2	-573	-
Nov. 19	14, 565	41, 288	102 1/2	101 1/2	102 3/8=-1 1/2	-1, 032	+1 1/2
Nov. 20	12, 458	38, 501	102	102	102 1/4=-1 1/2	-2, 397	+1 1/2
Nov. 21	10, 340	37, 994	102 3/4	101 3/4	102 3/8=-1 1/2	-897	+1 1/2
Nov. 22	19, 388	35, 362	104 1/4	102 3/8	104-03 3/8	-2, 632	+1 1/2
Nov. 23	10, 061	33, 753	104	102 3/4	102 3/8=-1 1/2	-1, 600	-1
Nov. 24	6, 402	32, 253	103 1/2	102 1/2	103-03	-1, 509	+1 1/2
Nov. 26	7, 002	32, 145	103 1/2	102 3/8	102 1/2=-1 1/2	-108	-3 1/2
Nov. 27	6, 968	29, 132	103 1/2	102 1/2	102 3/8=-1 1/2	-3, 013	+1 1/2
Nov. 28	7, 257	26, 710	102 3/4	102 1/4	102 1/4=-1 1/2	-2, 422	-3 1/2
Nov. 30	13, 898	19, 334	102 1/4	101 3/4	101 3/4=-1 1/2	-7, 376	-1 1/2
Dec. 1	6, 734	17, 073	104 1/4	102 3/8	104 1/4-04	-2, 351	+2 1/2
Dec. 3	3, 170	15, 723	105	103 3/8	104 3/8-05	-1, 350	+7 1/2
Dec. 4	3, 153	14, 092	105 3/4	104 3/8	105 3/8b	-731	-1 1/2
Dec. 5	1, 727	14, 164	105 3/4	105 3/8	105 3/8b	-828	+1 1/2
Dec. 6	2, 050	13, 146	100 1/2	104 3/8	104 3/4=-3 1/2	-1, 018	-3 1/2
Dec. 7	1, 931	12, 671	105 1/2	103 3/4	103 3/4	-475	-1
Dec. 8	2, 156	12, 159	103 3/4	103	103 3/8=-1 1/2	-512	-4 1/2
Dec. 10	1, 178	11, 918	104	102 3/4	103 1/2	-241	+1 1/2
Dec. 11	884	11, 513	103 3/4	103	103 =b	-405	-1 1/2
Dec. 12	1, 672	10, 464	104 1/2	102 3/4	104 1/2b	-1, 049	+1 1/2
Dec. 13	708	9, 992	104 3/8	103 3/4	104 3/4	-972	+1 1/2
Dec. 14	1, 002	9, 601	105	103 3/8	103 3/8	-301	-1 1/2
Dec. 15	612	9, 501	103 3/8	103 1/2	103 3/8a	-190	+1 1/2
Dec. 17	843	8, 855	106 1/2	103 3/8	105 1/2	-646	+1 1/2
Dec. 18	305	8, 579	105	104 3/8	104 3/4	-276	-3 1/2
Dec. 19	1, 063	8, 169	105 1/2	104 3/8	104 1/2b	-410	-1 1/2
Dec. 20	1, 707	7, 457	104 1/2	103 1/2	103 3/4	-712	-1 1/2
Dec. 21	2, 856	5, 954	103 1/2	101 3/8	101 3/8-02	-1, 563	-1 1/2
Dec. 22	1, 206	5, 547	102	100 3/4	101 1/2=-1 1/2	-407	-3 1/2
Dec. 24	1, 605	4, 893	101 1/2	100 3/4	101 1/2b	-654	-3 1/2
Dec. 26	1, 435	4, 065	102	100 1/4	101 1/2	-828	+1 1/2
Dec. 27	1, 140	3, 487	101 1/2	100 1/2	100 3/4	-572	-1 1/2
Dec. 28	1, 221	2, 760	101 3/4	100 3/8	101	-718	+1 1/2
Dec. 29	1, 460	2, 100	102 3/4	100 3/8	102 3/8b	-669	+1 1/2
Dec. 31	2, 801		104 1/2	102 3/8	104 1/2-1 1/2	-2, 100	+1 1/2

TABLE 28.—Daily volume of trading, open commitments, high, low, and closing prices of December wheat futures on the Chicago Board of Trade, January 3, 1921, to December 31, 1920—Continued

1924 DECEMBER WHEAT FUTURE

Year and date	Volume of trading	Open commitments	Range in price		Closing price	Net change from previous day	
			High	Low		Open commitments	Closing price
1924	1,000 bush.	1,000 bush.	Cents	Cents	Cents	1,000 bush.	Cents
Apr. 1.	10	10	107	106 ³ / ₈	106 ³ / ₈ a		
Apr. 2.	20	20	107 ¹ / ₂	107	107 ³ / ₈	+20	+ ¹ / ₂
Apr. 3.	15	45	107 ¹ / ₂	107 ¹ / ₂		+25	
Apr. 4.	25	60	107 ¹ / ₂	106 ³ / ₈	106 ³ / ₈ b	+15	
Apr. 5.	31	95	108	107 ³ / ₈	107 ³ / ₈	+30	+1
Apr. 7.		96					
Apr. 8.	30	96	107 ¹ / ₂	107			
Apr. 9.	15	106	107 ¹ / ₂	106 ³ / ₈	106 ³ / ₈ a	+10	
Apr. 10.	20	101	106 ³ / ₈	106 ³ / ₈	106 ³ / ₈ =b	-5	
Apr. 11.	10	111	107 ³ / ₈	107	107a	+10	+ ¹ / ₂
Apr. 12.		111			107 ³ / ₈ b		+ ³ / ₈
Apr. 14.	10	104	107 ³ / ₈	107 ³ / ₈	107 ³ / ₈ a	-10	
Apr. 15.	5	111	106 ³ / ₈	106 ³ / ₈	106 ³ / ₈ b	+10	- ¹ / ₂
Apr. 16.	23	129	108	108	108a	+15	+1 ¹ / ₂
Apr. 17.	38	152	108 ³ / ₈	108 ³ / ₈	108 ³ / ₈ a	+23	+ ³ / ₄
Apr. 19.	84	225	110 ¹ / ₂	109	110 ¹ / ₂	+73	+1 ¹ / ₂
Apr. 21.	70	267	110 ¹ / ₂	108 ³ / ₈	108 ³ / ₈	+42	-1 ¹ / ₂
Apr. 22.	6	266	108 ³ / ₈	108 ³ / ₈	108 ³ / ₈	-1	- ¹ / ₂
Apr. 23.	10	258	108	107 ³ / ₈	107 ³ / ₈ =b	-8	- ³ / ₄
Apr. 24.	15	254	108 ³ / ₈	107 ³ / ₈	108	-4	+ ¹ / ₂
Apr. 25.	83	301	108 ³ / ₈	107 ³ / ₈	108 ³ / ₈ b	+47	+ ³ / ₈
Apr. 26.	43	321	109 ¹ / ₂	108 ³ / ₈	108 ³ / ₈	+20	+ ¹ / ₂
Apr. 28.	34	326	108 ³ / ₈	108 ³ / ₈	108 ³ / ₈	+5	- ³ / ₈
Apr. 29.	195	373	108 ³ / ₈	108 ³ / ₈	109 ¹ / ₂	+47	+1
Apr. 30.	96	455	109 ¹ / ₂	108 ³ / ₈	109 ¹ / ₂ b	+82	- ³ / ₈
May 1.	53	455	109 ¹ / ₂	109	109 ⁵ / ₈ b		+ ³ / ₈
May 2.	172	531	110 ¹ / ₂	109 ¹ / ₂	110 ¹ / ₂ a	+76	+1
May 3.	105	541	110 ¹ / ₂	109 ¹ / ₂	109 ³ / ₈ a	+10	- ³ / ₈
May 5.	40	571	110 ¹ / ₂	109 ¹ / ₂	109 ¹ / ₂	+30	
May 6.	161	612	110 ¹ / ₂	108 ³ / ₈	110 ¹ / ₂ a	+71	+ ³ / ₈
May 7.	216	660	110 ¹ / ₂	109 ¹ / ₂	109 ¹ / ₂	+18	- ⁵ / ₈
May 8.	211	741	109 ¹ / ₂	108 ³ / ₈	110 ¹ / ₂ =a	+81	- ¹ / ₂
May 9.	226	812	110	109 ¹ / ₂	109 ¹ / ₂	+71	+ ¹ / ₂
May 10.	54	747	109 ¹ / ₂	109	109	-65	- ³ / ₄
May 12.	138	923	109 ¹ / ₂	108 ³ / ₈	108 ³ / ₈	+176	- ³ / ₈
May 13.	91	960	109 ¹ / ₂	109	109 ¹ / ₂	+37	+ ³ / ₈
May 14.	264	1,040	109 ¹ / ₂	109 ¹ / ₂	109 ³ / ₈ b	+80	+ ³ / ₈
May 15.	134	1,123	109 ¹ / ₂	109 ¹ / ₂	109 ³ / ₈ b	+83	- ¹ / ₂
May 16.	214	1,208	110 ¹ / ₂	109 ¹ / ₂	110	+85	+ ³ / ₈
May 17.	155	1,269	110 ¹ / ₂	109 ¹ / ₂	110 ¹ / ₂ =a	+62	- ¹ / ₂
May 19.	180	1,369	110 ¹ / ₂	110	110b	+109	+ ¹ / ₂
May 20.	86	1,423	110 ¹ / ₂	109 ¹ / ₂	110 ¹ / ₂ =a	+54	+ ³ / ₈
May 21.	283	1,592	111	110 ¹ / ₂	110 ¹ / ₂ =11	+169	+ ³ / ₈
May 22.	262	1,667	111 ¹ / ₂	110 ¹ / ₂	110 ¹ / ₂	+75	
May 23.	832	1,766	111 ¹ / ₂	110 ¹ / ₂	111 ¹ / ₂ b	+39	+ ³ / ₈
May 24.	219	1,882	111 ¹ / ₂	111	111 ¹ / ₂	+176	+ ¹ / ₂
May 26.	634	2,123	112 ¹ / ₂	111 ¹ / ₂	111 ¹ / ₂ =b	+241	+ ³ / ₈
May 27.	786	2,541	113 ¹ / ₂	110 ¹ / ₂	110 ¹ / ₂	+418	- ³ / ₈
May 28.	510	2,583	110 ¹ / ₂	110 ¹ / ₂	110 ¹ / ₂ =a	+42	- ³ / ₈
May 29.	331	2,812	110 ¹ / ₂	110 ¹ / ₂	110 ¹ / ₂ a	+259	+ ¹ / ₂
May 31.	237	2,897	110 ¹ / ₂	109 ¹ / ₂	109 ¹ / ₂	+55	+ ³ / ₈
June 2.	1,017	3,052	110 ¹ / ₂	107 ³ / ₈	107 ³ / ₈ = ³ / ₄	+161	-2
June 3.	675	3,083	108 ³ / ₈	107 ¹ / ₂	107 ¹ / ₂ a	+25	- ¹ / ₂
June 4.	1,068	3,105	109 ¹ / ₂	107 ¹ / ₂	109 ¹ / ₂ = ³ / ₈	+22	+1 ¹ / ₂
June 5.	693	3,217	109 ¹ / ₂	108 ³ / ₈	108 ³ / ₈ a	+21	- ³ / ₈
June 6.	1,040	3,680	108 ³ / ₈	107 ¹ / ₂	107 ¹ / ₂ = ¹ / ₂	+363	- ¹ / ₂
June 7.	1,037	4,006	108 ³ / ₈	107 ³ / ₈	108 ¹ / ₂ = ³ / ₈	+326	+ ¹ / ₂
June 9.	810	4,175	108 ³ / ₈	107 ³ / ₈	107 ³ / ₈	+169	- ¹ / ₂
June 10.	4,555	4,015	112 ¹ / ₂	110 ¹ / ₂	112 ¹ / ₂ = ³ / ₄	+740	+4 ¹ / ₂
June 11.	4,023	5,385	115	112 ¹ / ₂	115-14 ¹ / ₂	+470	+2 ¹ / ₂
June 12.	2,854	6,273	115 ¹ / ₂	114 ¹ / ₂	114 ¹ / ₂	+858	+ ³ / ₈
June 13.	4,011	7,314	116 ¹ / ₂	114 ¹ / ₂	115 ¹ / ₂ = ³ / ₈	+1,041	+ ¹ / ₂
June 14.	2,546	7,604	117	115 ¹ / ₂	116 ¹ / ₂ = ³ / ₄	+280	+1 ¹ / ₂
June 16.	5,008	8,554	119	117 ¹ / ₂	118 ¹ / ₂ =18	+950	+1 ¹ / ₂
June 17.	5,410	9,480	119	116 ¹ / ₂	116 ¹ / ₂	+635	+ ³ / ₈
June 18.	7,490	10,728	121 ¹ / ₂	119 ¹ / ₂	119 ¹ / ₂ = ³ / ₈	+1,237	+ ³ / ₄
June 19.	7,459	11,424	121	118 ¹ / ₂	118 ¹ / ₂ = ¹ / ₂	+608	-1 ¹ / ₂
June 20.	5,516	11,959	118 ¹ / ₂	117	118 ¹ / ₂ = ¹ / ₂	+535	+ ³ / ₈
June 21.	3,444	12,147	119	117 ¹ / ₂	117 ¹ / ₂	+188	-1 ¹ / ₂
June 23.	5,617	12,757	117 ¹ / ₂	116 ¹ / ₂	117 ¹ / ₂ = ³ / ₄	+610	+ ³ / ₈
June 24.	4,022	13,482	118 ¹ / ₂	117	118 ¹ / ₂ = ³ / ₈	+725	+ ³ / ₈

TABLE 28.—Daily volume of trading, open commitments, high, low, and closing prices of December wheat futures on the Chicago Board of Trade, January 3, 1921, to December 31, 1929—Continued

1924 DECEMBER WHEAT FUTURE—Continued

Year and date	Volume of trading	Open commitments	Range in price		Closing price	Net change from previous day	
			High	Low		Open commitments	Closing price
1924	1,000 bush.	1,000 bush.	Cents	Cents	Cents	1,000 bush.	Cents
June 25	4,733	13,911	119½	117½	118¼	+429	+3½
June 26	9,807	15,240	121¼	119½	120½	+1,329	+1¼
June 27	9,255	16,146	121	118½	118½-19	+900	-1¼
June 28	4,001	18,038	119½	118	118¼-5½	+1,892	-3½
June 29	6,511	18,956	120½	119½	119½-20	+918	+1¼
July 1	4,720	19,820	120½	118½	119¼-5½	+864	-¼
July 2	6,748	19,701	120½	119¼	119½-20	-119	+¼
July 3	6,431	19,828	120½	118½	118½-3¼	+127	-1¼
July 7	9,067	20,099	118¾	116¼	116¾-¼	+271	-2½
July 8	9,920	22,024	116½	115¼	115½-6	+1,925	-5½
July 9	5,869	22,242	117½	115¼	117¼-3½	+218	+15½
July 10	8,282	22,590	118½	116½	118-18½	+258	+3½
July 11	9,000	23,506	119¼	118½	119½-19	+1,006	+1
July 12	8,982	24,021	121½	119¼	121¼-¾	+515	+2¼
July 14	17,860	24,157	126	122½	125¼-20	+136	+4½
July 15	19,085	23,871	129	124½	124½-25	-286	-1½
July 16	16,308	24,177	129½	127½	129½-20	+306	+1¼
July 17	22,488	25,877	132	128½	132-31½	+1,700	+2½
July 18	17,128	27,536	130¾	127½	127¾-¼	+1,659	-¼
July 19	8,789	27,396	129¼	126½	129½-¼	-140	+1¼
July 21	11,287	28,579	129½	127½	128½-¼	+1,183	-1
July 22	14,981	29,227	128½	125½	126½-¼	+1,068	-2
July 23	24,620	29,808	133½	125½	132½-¾	+581	+6½
July 24	18,388	29,851	134½	131	131½-¼	+43	-1½
July 25	18,303	29,869	135	132¼	133½-¾	+9	+2¼
July 26	14,600	29,943	138½	134½	138-37½	+83	+4¼
July 28	20,320	29,737	138½	134¼	137½-¾	-206	-½
July 29	17,747	31,097	137½	134½	135¼-¾	+1,360	-15½
July 30	17,416	33,006	135	132½	134¼-½	+1,069	-1½
July 31	22,818	35,131	138	134	136-35½	+2,035	+1¼
Aug. 1	14,473	35,627	136½	134½	134½-½	+496	-1½
Aug. 2	13,731	37,767	136½	134½	135½-¾	+2,140	+15½
Aug. 4	14,344	38,186	139½	135	135½-¾	+410	-½
Aug. 5	18,172	39,248	136	132½	132½-32	+1,062	-3¼
Aug. 6	20,683	39,588	134½	130¾	131-31½	+340	-1
Aug. 7	14,171	41,369	133½	131½	133½-33	+1,781	+2¼
Aug. 8	20,321	43,360	134	131¼	132½-¾	+2,000	-½
Aug. 9	19,255	43,427	133½	131½	132½-¼	+58	-¾
Aug. 11	19,598	44,118	132¼	129½	130½-¼	+691	-1½
Aug. 12	11,325	45,077	132½	131	132½-5½	+950	+2¼
Aug. 13	12,391	45,912	133	131½	131¾-¾	+835	-¾
Aug. 14	19,542	47,225	131½	130¼	131¾-5½	+1,314	-1½
Aug. 15	32,490	50,639	136½	131½	135½-5½	+2,813	+4½
Aug. 16	31,327	52,294	138¼	135¼	137¼-8½	+2,255	+2½
Aug. 18	28,463	53,882	138¾	134¼	135½-¾	+1,508	-2½
Aug. 19	39,016	56,573	135¼	133	133½-32	+2,711	-2½
Aug. 20	23,469	58,115	133¼	131½	132½-¾	+1,542	-5½
Aug. 21	28,012	58,436	134½	131½	131½-5½	+321	-¾
Aug. 22	29,938	58,646	132½	130¼	130½-¾	+210	-½
Aug. 23	31,527	57,765	130¼	129¾	127¾-28	-881	-2¾
Aug. 25	27,253	56,890	129½	126½	129½-5½	-875	+1½
Aug. 26	38,127	60,058	128½	124¾	125½-25	+3,168	-4
Aug. 27	35,861	61,358	127½	123½	126-20½	+1,300	+1
Aug. 28	26,722	64,580	125¼	126½	128-27¼	+3,222	+1½
Aug. 29	26,737	65,799	130	128½	129½-5½	+1,219	+15½
Aug. 30	16,919	65,831	129½	128½	128½-½	+32	-1
Sept. 2	26,394	67,835	130½	127¾	128-27½	+2,004	-5½
Sept. 3	26,690	69,407	129½	126½	126¾-½	+1,572	+15½
Sept. 4	28,406	72,921	130¼	128½	128½-29	+3,514	-½
Sept. 5	29,767	71,611	129¼	127½	128-27½	-1,310	-1
Sept. 6	13,895	73,591	128	126¼	127½-27	+1,680	-7½
Sept. 8	15,646	74,402	127¼	126¼	127½-¼	+901	+5½
Sept. 9	16,159	74,345	128½	127	127½-¾	-147	-
Sept. 10	17,457	75,381	128¼	127¼	128½-½	+1,636	+¾
Sept. 11	37,480	74,830	132½	129½	132½-¾	-545	+4
Sept. 12	32,065	73,663	134½	133	133½-¼	-873	+1½
Sept. 13	19,337	73,646	132½	131¼	132-31¾	-317	-1¼
Sept. 15	25,493	73,435	134½	132½	134¼-¾	-211	+2½
Sept. 16	20,105	74,229	134¼	132¼	133½-5½	+794	-¾

197°-30-13

TABLE 28.—Daily volume of trading, open commitments, high, low, and closing prices of December wheat futures on the Chicago Board of Trade, January 3, 1921, to December 31, 1929—Continued

1924 DECEMBER WHEAT FUTURE—Continued

Year and date	Volume of trading	Open commitments	Range in price		Closing price	Net change from previous day	
			High	Low		Open commitments	Closing price
1924	1,000 bush.	1,000 bush.	Cents	Cents	Cents	1,000 bush.	Cents
Sept. 17	33, 128	73, 085	134 3/4	131 3/4	131 3/4-7 1/2	-544	-1 3/4
Sept. 18	20, 042	72, 891	133 3/4	131 3/4	133 1/4-1 1/2	-704	+1 1/2
Sept. 19	19, 455	73, 782	134 3/4	132 3/4	133 3/4-3 1/2	+891	+5 1/2
Sept. 20	16, 305	72, 706	134	131 1/2	131 1/4-1 1/2	-1, 076	-2 1/2
Sept. 22	18, 798	72, 405	132 3/4	131 1/2	132 1/4-1 1/2	301	+1 1/2
Sept. 23	28, 688	71, 633	135 3/4	131 1/2	135 1/4-1 1/2	-772	-3 1/2
Sept. 24	29, 685	71, 894	136 3/4	134 3/4	134 3/4-1 1/2	+231	-5 1/2
Sept. 25	26, 904	70, 552	130 3/4	134 3/4	136-3 1/2	-1, 312	+1 1/2
Sept. 26	39, 609	68, 893	139 3/4	138	138 3/4-3 1/2	-859	+2 1/2
Sept. 27	27, 804	69, 478	140 1/2	138 1/2	138 1/2-1 1/2	+585	-1 1/2
Sept. 28	34, 893	69, 006	141 1/2	138 3/4	140 1/4-1 1/2	+428	+2 3/4
Sept. 29	37, 063	69, 024	142 3/4	140 3/4	141 3/4-3 1/2	-882	+1 1/2
Sept. 30	30, 063	68, 352	142 3/4	140 3/4	141 3/4-1 1/2	+328	-1 1/2
Oct. 1	27, 029	68, 352	140 3/4	142 3/4	146 1/4-3 1/2	-1, 191	+4 1/2
Oct. 2	37, 877	68, 248	140 3/4	142 3/4	145 3/4-5 1/2	-414	-5 1/2
Oct. 3	43, 554	66, 834	149	145 3/4	148 1/2-3 1/2	-1, 240	+2 1/2
Oct. 4	28, 827	65, 588	148 3/4	149 1/2	149 1/2-5 1/2	295	+1 1/2
Oct. 6	43, 228	65, 286	152 3/4	149 3/4	149 3/4-7 1/2	-15	+1 1/2
Oct. 7	38, 048	65, 278	152 3/4	149 3/4	150 3/4-7 1/2	+1, 871	+1 1/2
Oct. 8	34, 780	67, 149	151 3/4	147 3/4	149 3/4-1 1/2	-648	-1 1/2
Oct. 9	35, 775	65, 501	151 3/4	147 3/4	147 3/4-1 1/2	+178	-2 1/2
Oct. 10	31, 616	65, 677	149	142	142 3/4-5 1/2	-2, 040	-4 1/2
Oct. 11	26, 580	63, 622	145 3/4	142	145 3/4-7 1/2	+15	+1 1/2
Oct. 14	29, 868	63, 643	147 3/4	145	151-5 1/2	-635	+4 1/2
Oct. 15	35, 596	63, 008	151 1/4	149	149-40 3/4	-213	-2
Oct. 16	39, 954	62, 795	152 3/4	148	150 3/4-5 1/2	+1, 356	+1 1/2
Oct. 17	38, 907	64, 151	152	148 3/4	150-50 3/4	+241	-3 1/2
Oct. 18	19, 599	64, 392	151 1/2	149 3/4	145 3/4-1 1/2	-850	-4 1/2
Oct. 20	31, 345	63, 742	149 3/4	145 3/4	146 3/4-1 1/2	+157	+1 1/2
Oct. 21	31, 699	63, 899	146 3/4	144 3/4	147 3/4-1 1/2	-488	+3 1/2
Oct. 22	25, 412	63, 411	148	144 3/4	144 3/4-5 1/2	-2, 141	-2 1/2
Oct. 23	20, 114	61, 270	146	140 3/4	144 3/4-1 1/2	-1, 728	-3 1/2
Oct. 24	30, 238	59, 542	145	141 3/4	141 3/4-1 1/2	-1, 604	+3
Oct. 25	24, 008	58, 058	143 1/2	139 3/4	141 1/2-1 1/2	-1, 331	-1 1/2
Oct. 27	23, 689	57, 305	145	142 3/4	142 3/4-1 1/2	-1, 053	+2
Oct. 28	21, 894	56, 252	145 3/4	142 3/4	143 1/4-1 1/2	-433	-2 1/2
Oct. 29	26, 691	55, 810	144 3/4	140 3/4	141 3/4-3 1/2	-814	+1 1/2
Oct. 30	24, 216	55, 005	143 1/2	140 3/4	141 3/4-3 1/2	-3, 277	+1 1/2
Oct. 31	19, 023	51, 728	142 3/4	140 3/4	140 3/4-3 1/2	-710	-1 1/2
Nov. 1	13, 734	51, 018	142 3/4	140	139 3/4-3 1/2	-407	-5 1/2
Nov. 3	19, 210	50, 611	140 3/4	138 1/2	141 3/4-1 1/2	-1, 911	+1 1/2
Nov. 5	23, 221	48, 700	144 1/2	141 3/4	147-17 1/2	-1, 705	+3 1/2
Nov. 6	20, 829	46, 985	147 3/4	143 3/4	150-50 3/4	-176	+3
Nov. 7	30, 758	46, 820	150 3/4	147 3/4	151 1/4-3 1/2	-059	+1 1/2
Nov. 8	21, 223	46, 131	152 3/4	149 3/4	153 3/4-7 1/2	-1, 507	+2 1/2
Nov. 10	27, 675	44, 024	154 1/2	152 3/4	152 3/4-1 1/2	-2, 307	-1 1/2
Nov. 12	22, 456	42, 317	152 3/4	150	152 3/4-5 1/2	-2, 214	+2 1/2
Nov. 13	22, 701	40, 103	156 3/4	153 3/4	154 3/4-5 1/2	-1, 115	-3
Nov. 14	21, 782	38, 988	156	151 3/4	152-51 3/4	-872	+2 1/2
Nov. 15	9, 852	38, 016	154 1/2	151 1/2	154-54 1/2	-965	+1 1/2
Nov. 17	13, 499	37, 051	155 3/4	152 3/4	153 1/2-5 1/2	-089	-3 1/2
Nov. 18	10, 005	36, 002	153 3/4	151 3/4	153 3/4-1 1/2	-1, 393	-1 1/2
Nov. 19	7, 746	34, 059	154	151 3/4	151 3/4-3 1/2	-1, 002	-2 1/2
Nov. 20	10, 644	33, 667	151 1/2	148 3/4	149 3/4-7 1/2	-1, 222	+1 1/2
Nov. 21	7, 858	32, 445	150 3/4	148 3/4	150 3/4-7 1/2	-447	+4 1/2
Nov. 22	8, 118	31, 908	154 3/4	150 3/4	155 3/4-5 1/2	-734	+1 1/2
Nov. 24	9, 978	31, 261	156 3/4	154 3/4	154 3/4-5 1/2	-088	-3 1/2
Nov. 25	7, 233	30, 270	155 3/4	152 3/4	152 3/4-5 1/2	-2, 537	+1 1/2
Nov. 26	8, 115	27, 739	154 1/2	152 3/4	154 3/4-1 1/2	-350	-1 1/2
Nov. 28	6, 427	26, 380	155 3/4	153 3/4	153 3/4-5 1/2	-2, 432	-1 1/2
Nov. 29	8, 328	23, 948	155 3/4	153 3/4	153 3/4-5 1/2	-4	-3 1/2
Dec. 1	8, 048	19, 763	157	153 3/4	153 3/4-7 1/2	-833	-1
Dec. 2	3, 377	18, 030	154 1/2	151 1/2	152 1/4-7 1/2	-1, 072	+2 1/2
Dec. 3	3, 890	17, 858	155 1/2	151 3/4	154 3/4-7 1/2	-1, 636	-1 1/2
Dec. 4	2, 398	16, 819	155 1/2	153 1/2	154 1/2-7 1/2	-2, 040	+1 1/2
Dec. 5	3, 499	14, 770	156	154 3/4	155 3/4-5 1/2	-1, 681	+1 1/2
Dec. 8	3, 535	13, 009	157 3/4	156 3/4	157	-1, 687	+1 1/2
Dec. 8	2, 570	11, 312	159 3/4	158 3/4	158 3/4-7 1/2	-1, 334	+2
Dec. 9	3, 608	9, 038	160 3/4	158 3/4	160 3/4	-1, 731	+1 1/2
Dec. 10	2, 881	8, 197	163 3/4	161 3/4	161 3/4	-48	-1 1/2
Dec. 11	1, 727	7, 749	161 3/4	159 3/4	160	-48	-1 1/2
Dec. 12	1, 440	7, 670	163 3/4	159 3/4	163 1/4-1 1/2	-179	+3 1/2

TABLE 28.—Daily volume of trading, open commitments, high, low, and closing prices of December wheat futures on the Chicago Board of Trade, January 3, 1921, to December 31, 1929—Continued

1924 DECEMBER WHEAT FUTURE—Continued

Year and date	Volume of trading	Open commitments	Range in price		Closing price	Net change from previous day	
			High	Low		Open commitments	Closing price
1924							
Dec. 13	1,339	7,143	104½	102¾	102½	-427	-½
Dec. 15	1,314	6,801	104	102¾	103½a	-342	+1
Dec. 16	1,577	6,173	160	104½	105½b	-628	+2
Dec. 17	1,216	5,453	168	106¼	106¼	-720	+3½
Dec. 18	830	5,102	169	106	169	-261	+2¾
Dec. 19	1,174	4,710	172	109½	172	-452	+3
Dec. 20	832	4,273	172¾	171	172	-437	-
Dec. 22	1,034	3,761	172¼	107½	168¼	-512	-3¾
Dec. 23	507	3,245	169½	168¼	169¾b	-516	+1½
Dec. 24	538	2,857	173½	169½	173a	-386	+3½
Dec. 26	1,168	2,533	177¼	173	177¼	-324	+4¼
Dec. 27	652	1,763	179½	177	177½-¼	-780	+1½
Dec. 29	639	1,470	178	175	175½-¼	-283	-2½
Dec. 30	877	1,068	175	170¾	170¾	-602	-4¾
Dec. 31	1,070		175½	172¼	175¼-¾	-1,068	+4¾

1925 DECEMBER WHEAT FUTURE

1925							
Apr. 29	37	37	134¼	132¼	134¼b	+37	-
Apr. 30	66	83	136	134½	135¾a	+46	+1½
May 1	585	292	143	136½	143	+179	+7¼
May 2	454	477	145	142	143½b	+216	+1½
May 3	341	598	148½	144¾	147	+121	+3½
May 5	379	649	147	145	145½-¾	+51	-1¾
May 6	378	788	149¼	145½	149¼	+137	+3¾
May 7	498	892	149½	146¾	146¾	+106	-2½
May 8	516	1,016	150	148¾	150	+121	+3¼
May 9	474	986	147¼	144	144¼	-30	-5¼
May 11	585	1,098	147	142	142	+112	-2¼
May 12	501	1,132	145	140¾	145	+34	+3
May 13	455	1,308	145¼	142	143¼	+176	-1¾
May 14	700	1,270	145¼	144	145¼	-38	+2
May 15	492	1,300	145¼	143¾	144¾	+120	-½
May 16	464	1,522	145¾	143½	145¾b	+132	+1
May 18	450	1,708	147	144¾	144¼	+186	+1½
May 19	509	1,896	146¾	143	146¾	+158	+3¼
May 20	792	2,002	148¼	146½	148¼	+136	+1¾
May 21	625	2,245	149¼	146¼	146½-¾	+243	+1¾
May 22	865	2,546	149	140¾	148¾-49	+301	+2¼
May 23	1,614	3,104	151¾	147½	151¾-¾	+658	+2¾
May 25	4,378	4,610	157	151½	150¾-57	+1,600	+5¾
May 26	3,280	5,350	160	154¾	158¾-50	+746	+2
May 27	3,434	6,322	159½	160¾	159½-¼	+967	+1½
May 28	6,683	8,104	163¼	157½	162½-63	+1,781	+3½
May 29	5,053	9,891	163¼	160¾	162½-66	+1,887	-¾
June 1	5,771	11,031	165¼	159¼	160¾-66	+1,040	-2¼
June 2	10,818	14,075	162¼	168¾	161¾-62¾	+3,044	+1½
June 3	6,785	15,205	163¾	159¾	163¾-62½	+1,130	+¾
June 4	10,065	16,599	165¼	161¾	165½-¼	+1,304	+2¾
June 5	9,151	17,580	170	165¾	166½-¾	+1,071	+1¼
June 6	4,310	17,520	168	165¾	167½-¾	-54	+1
June 8	7,171	17,901	160¾	164	164-64¼	+375	-3½
June 9	4,592	18,007	160¾	163¾	165-65¼	+106	+1
June 10	9,782	18,931	168½	162	162-62¼	+624	-3
June 11	8,208	19,015	169¼	160½	161¾-¾	+984	-1¾
June 12	9,333	19,788	161¾	157	159¾-¾	+127	-2¼
June 13	5,013	20,318	160¾	160½	157-57½	+530	-2½
June 15	9,442	20,402	155¾	152¾	152½-¾	+144	-4¾
June 16	17,269	20,685	153¾	149	149¾-49	+223	-3½
June 17	13,179	20,948	156¼	150	155-54¾	+263	+5¾
June 18	11,450	20,514	156¼	151½	153¾-54	-434	-1
June 19	8,310	18,693	156¾	152¼	156-56¾	+1,821	+2¼
June 20	4,690	20,969	167½	154¾	154¾-55	+2,276	-1¼
June 22	8,902	21,532	154½	162	153¾-54	+503	-1
June 23	9,349	22,196	160¾	154¾	155¾-¼	+694	+1¾
June 24	9,820	23,791	158	155	155-53¾	+1,595	-¾
June 25	17,123	22,709	155	160¾	161¾-¾	-1,022	-3¾

SP-24 (1928)

USDA STATISTICAL BULLETINS

OF DATA

WHEAT FUTURES

JANUARY 3, 1921 TO DECEMBER 31, 1929

3 OF 3

TABLE 2S.—Daily volume of trading, open commitments, high, low, and closing prices of December wheat futures on the Chicago Board of Trade, January 3, 1921, to December 31, 1920—Continued

1925 DECEMBER WHEAT FUTURE—Continued

Year and date	Volume of trading	Open commitments	Range in price		Closing price	Net change from previous day	
			High	Low		Open commitments	Closing price
1925							
	1,000 bush.	1,000 bush.	Cents	Cents	Cents	1,000 bush.	Cents
June 26	12,005	23,596	152½	149¾	151¾-7½	+827	+1½
June 27	10,232	23,473	153¾	148	148-48½	-123	-37½
June 29	18,757	24,052	147½	143¼	144-43¾	+609	-49¾
June 30	10,704	25,048	146¾	141¾	146¾-41	+960	+2½
July 1	16,735	26,039	148	141¾	141¾-31	+991	-41¾
July 2	14,979	28,830	143¾	139¾	140¾-41¼	+791	-2¾
July 3	11,918	27,880	142¾	140	140¾-41¼	+1,050	-3½
July 6	10,494	28,194	143¼	140½	143¼-43	+314	+2¼
July 7	11,570	28,305	146½	143½	146½-43	+171	+½
July 8	12,199	27,893	147¾	145	140½-46	-406	+5½
July 9	9,687	29,114	147½	145½	146-46½	+1,215	-3¼
July 10	12,605	30,182	147½	143½	143½-46	+1,018	-2½
July 11	11,677	30,700	150¾	144½	150¾-46	+638	+67½
July 13	23,224	30,829	155¾	149¾	154¾-44	+39	+47½
July 14	17,397	30,706	156½	152½	154¾-42	-123	-1½
July 15	16,345	30,744	155¾	151¾	152¼-46	+38	-2½
July 16	16,421	31,322	155¾	150¾	155-55½	+578	+3
July 17	22,861	32,108	159¾	153½	158¾-42	+786	+3½
July 18	14,396	31,482	159¾	156	156-56½	-626	-2¼
July 20	14,097	32,978	156	154	155½-55	+1,496	-1
July 21	17,672	34,528	154	150¾	150¾-54	+1,550	-4¾
July 22	22,981	35,385	151	147¼	148½-51	+857	-17½
July 23	15,489	35,921	151	149	149½-52	+636	+5¼
July 24	22,326	36,915	153	147¾	151¾-51	+994	+23½
July 25	8,671	36,871	152½	150½	151-51¾	-44	-7½
July 27	9,954	36,534	151	149½	150¾-51	-337	-1
July 28	11,993	38,107	153¼	149¾	153-53½	+1,573	+23½
July 29	10,326	38,583	154	151½	152¾-51	+475	-3¼
July 30	11,842	39,042	153½	150½	151¾-52	+457	-3½
July 31	9,777	38,875	152¾	150¼	150¾-51	-167	-1¼
Aug. 1	10,576	39,004	154¾	150¾	153¾-54	+129	+3¼
Aug. 3	23,924	38,050	158½	154¾	157½-51	-954	+39¼
Aug. 4	20,967	37,185	161¾	156¾	160¾-61	-865	+3¼
Aug. 5	22,419	38,653	162½	159¾	160¾-61	+1,408	-1
Aug. 6	15,888	39,067	161¾	158¾	160-60½	+414	-2½
Aug. 7	22,189	39,251	164½	159¾	164¾-58	+184	+11½
Aug. 8	15,928	39,316	167¾	162	163¾-64	+65	-1½
Aug. 10	12,419	39,437	164½	161¾	163¾-58	+121	-3½
Aug. 11	27,406	41,234	161¾	157	158¾-59	+1,797	-49¾
Aug. 12	23,914	42,824	162	157¾	161¾-62	+1,590	+3
Aug. 13	17,779	42,709	164	161¾	162¾-52	-25	-3¼
Aug. 14	23,692	44,515	161¼	158½	158½-54	+1,716	-15½
Aug. 15	17,720	44,550	162¾	156	157¾-54	+435	-3¼
Aug. 17	22,875	44,571	159	155	158½-53	+321	+7½
Aug. 18	17,054	44,808	159	156½	157¾-54	-63	-3¼
Aug. 19	25,676	46,172	160½	157	160¾-60	+1,364	+23½
Aug. 20	24,286	47,108	161½	159¾	159¾-54	+933	-1½
Aug. 21	18,785	47,678	161	159	160¾-54	+570	+1
Aug. 22	10,322	48,314	162	160½	161¾-54	+639	+1
Aug. 24	24,891	49,516	162½	158½	158¾-54	+1,292	-27½
Aug. 25	26,893	51,438	159¾	157	157¾-54	+1,042	-1¼
Aug. 26	26,544	53,291	157¾	155	155¾-54	+1,833	-2
Aug. 27	26,986	53,219	156¾	154½	156¾-54	-42	+1½
Aug. 28	22,002	55,110	157	154	156¾-54	+1,867	-1¼
Aug. 29	28,478	56,426	156½	152½	153¾-54	+340	-1
Aug. 30	29,589	55,591	154¼	151¼	153¾-54	+165	-2½
Sept. 1	34,031	59,177	151½	151¾	152½-54	+3,589	-5½
Sept. 2	28,765	59,020	153	150¾	151-51¾	+743	-1½
Sept. 3	28,483	60,747	154¼	151	154-54¼	+827	+3½
Sept. 4	20,226	61,220	154¼	151½	151½	+473	-2½
Sept. 5	25,471	61,153	152	149½	150½-54	-67	-1½
Sept. 8	25,012	62,014	152¾	150¾	152½-54	+891	+23½
Sept. 9	24,924	62,376	153½	151¾	153½-54	+362	+1
Sept. 10	30,692	65,719	152¾	148¾	149½-54	+1,343	-43½
Sept. 11	36,526	64,469	149¾	147½	149½-54	+750	+3½
Sept. 12	22,123	65,736	150¾	148½	148¾-54	-733	-1
Sept. 14	36,683	61,782	149¾	147½	149¾-54	-1,954	+5½
Sept. 15	30,632	69,920	151¾	148¾	150¾-54	+856	+5½
Sept. 16	28,018	61,061	151¾	149	150¾-51	+135	+7½
Sept. 17	28,085	61,181	152¾	150¾	151½-54	+128	+1
Sept. 18	29,302	63,578	151¼	149½	150¾-54	+2,394	-7½

TABLE 28.—Daily volume of trading, open commitments, high, low, and closing prices of December wheat futures on the Chicago Board of Trade, January 3, 1921, to December 31, 1920—Continued

1925 DECEMBER WHEAT FUTURE—Continued

Year and date	Volume of trading	Open commitments	Range in price		Closing price	Net change from previous day	
			High	Low		Open commitments	Closing price
1925							
Sept. 19	19,476	63,684	151½¢	149½¢	150½-½¢	-494	-1½¢
Sept. 21	26,638	65,209	152½¢	149¾	151½-½¢	+2,125	+13½¢
Sept. 22	36,823	66,375	152¼	150	150½-¾	+1,168	-13½¢
Sept. 23	30,548	66,610	149½¢	147¾	147¾-¾	+241	-2½¢
Sept. 24	53,909	64,477	149¾	142½	144½-¾	-2,130	-3
Sept. 25	45,298	63,582	145	141½	142½-¾	-695	-1½¢
Sept. 26	56,578	62,133	144½	140½	140½-¾	-1,440	-2½¢
Sept. 28	57,508	56,879	140	136	136½-¾	-5,254	-4½¢
Sept. 29	44,875	56,706	138¾	136½	139-¾¢	-173	+2½¢
Sept. 30	40,827	53,195	140½	137	138-¾¢	+2,492	-1

1925 DECEMBER WHEAT FUTURE (OLD STYLE)

1925							
Year and date	Volume of trading	Open commitments	High	Low	Closing price	Open commitments	Closing price
Oct. 1	28,631	53,760	137½	133	133¾-¾	-5,408	-4
Oct. 2	21,044	53,137	137½	133½	134½-¾¢	-653	-
Oct. 3	16,913	50,856	134¾	131¼	132¾-¾	-2,301	-1
Oct. 5	10,685	47,689	130	123¾	125¾-¾	-3,147	+2½¢
Oct. 6	17,662	48,583	140¾	130½	140¾-¾	-2,106	+4½¢
Oct. 7	12,325	44,450	141½	137¼	137¼-½	-1,133	-3¼
Oct. 8	8,196	43,400	139½	134½	136½-½	-960	-1
Oct. 9	5,620	42,822	138¾	136	137¾-¾	-668	+1½¢
Oct. 10	10,758	40,808	143½	137½	142¾-½	-2,514	+4½¢
Oct. 13	13,858	37,873	145¾	140¾	144-¼¢	-2,430	+1½¢
Oct. 14	8,959	36,384	141	141	141½-¾	-1,494	-2½¢
Oct. 15	4,208	35,820	143¼	141¼	142½-¼	-545	+4½¢
Oct. 16	1,911	34,434	146¼	143¼	143¼-¼¢	-1,495	+1½¢
Oct. 17	3,453	34,138	146½	142¾	146½-¼	-286	+2½¢
Oct. 19	5,036	33,817	146½	144½	144½-¾	-321	-1¾
Oct. 20	5,208	32,235	146¾	144½	144½-½¢	-1,582	+5½¢
Oct. 21	3,684	31,413	146¾	143¼	143½-½	-822	-1½¢
Oct. 22	6,455	30,939	143½	140	140½-¾	-474	-2½¢
Oct. 23	3,644	30,456	141½	138¾	141-½¢	-483	+½¢
Oct. 24	2,092	30,406	143	141¼	142-¼¢	-60	+4½¢
Oct. 26	3,857	29,015	145¾	143¾	143¾-¾	-1,391	+3½¢
Oct. 27	5,101	28,101	140½	141	140-½¢	-914	+3¾¢
Oct. 28	5,890	27,355	151	148	148½-¼	-746	-½¢
Oct. 29	3,488	26,988	149¼	146½	146¾-½	-367	-1¾
Oct. 30	2,186	26,732	147¼	145½	146¾-¾	-236	-¾
Oct. 31	2,403	26,610	147½	144¾	145¾-¼	-142	-
Nov. 2	3,709	25,564	149	146¼	146-½¢	-1,046	+2½¢
Nov. 3	3,541	24,939	151¼	148½	150¾-½	-625	+2½¢
Nov. 4	3,359	24,063	151¾	148½	148½-½	-106	-2¾
Nov. 5	1,619	23,635	149¼	147¾	149¾-½	-365	+1
Nov. 6	2,161	23,582	151¼	147¾	148½-½	-56	+1½¢
Nov. 7	1,658	23,020	148½	146½	148-½¢	+36	-½¢
Nov. 9	1,342	22,334	148¾	146¾	148-¾¢	-286	-
Nov. 10	1,740	22,704	140¾	147¾	149¾-½	-604	+1½¢
Nov. 12	4,574	21,309	152½	149	152½-½	-1,390	+2½¢
Nov. 13	5,126	19,706	155¼	152¼	153½-½	-1,603	+1½¢
Nov. 14	2,140	19,280	156	151¼	155½-½	-426	+1¾
Nov. 16	2,825	18,897	156	152¾	153-¾¢	-383	-1½¢
Nov. 17	3,911	16,932	156½	152¾	156-½¢	-1,965	+3
Nov. 18	2,762	15,977	156¾	154	154½	-955	+1¼
Nov. 19	3,484	14,508	158	153¼	157¾-½	-1,469	+2¾¢
Nov. 20	3,459	13,349	159¾	157¾	158	-1,168	+1½¢
Nov. 21	2,376	12,810	161	157½	159½-¾	-630	+1½¢
Nov. 23	2,948	11,540	161	157	157¾-½	-870	-1½¢
Nov. 24	4,686	10,453	162½	160¼	161½	-1,367	+3½¢
Nov. 25	1,604	10,108	160¾	158½	160½	-345	-1¼
Nov. 27	3,235	8,913	164½	162¼	163½-½	-1,195	+2
Nov. 28	1,803	8,463	164½	161¼	162¼	-450	-1¼
Nov. 30	2,788	7,715	163¾	160	163½-¾	-748	+1
Dec. 1	3,511	6,925	168¾	164½	168½-¾	-709	+6½¢
Dec. 2	2,181	6,125	173	169¼	169½-¾	-800	+11½¢
Dec. 3	1,985	5,405	178	172½	173	-717	+1
Dec. 4	1,488	4,630	180½	172¾	176	-478	-3
Dec. 5	585	4,742	175½	170	175½	-188	+2½¢

198 STATISTICAL BULLETIN 31, U. S. DEPT. OF AGRICULTURE

TABLE 28.—Daily volume of trading, open commitments, high, low, and closing prices of December wheat futures on the Chicago Board of Trade, January 3, 1921, to December 31, 1929—Continued

1925 DECEMBER WHEAT FUTURE (OLD STYLE)—Continued

Year and date	Volume of trading	Open commitments	Range in price		Closing price	Net change from previous day	
			High	Low		Open commitments	Closing price
1925	1,000 bush.	1,000 bush.	Cents	Cents	Cents	1,000 bush.	Cents
Dec. 7.....	704	4, 236	178	174½	177½b	-500	+2
Dec. 8.....	521	3, 864	178½	173	173½	-372	-4
Dec. 9.....	694	3, 601	170	171½	175½-76	-263	+2½
Dec. 10.....	433	3, 400	177	170	170¼	-201	-5½
Dec. 11.....	593	3, 241	171½	169½	167½-¼	-150	-3½
Dec. 12.....	723	2, 940	169	164½	166	-301	-1½
Dec. 14.....	407	2, 822	165¾	163½	164¾	-118	-1¼
Dec. 15.....	367	2, 649	169½	160½	169½a	-173	+3¼
Dec. 16.....	372	2, 590	172¾	165¾	172¾	-50	+3¼
Dec. 17.....	319	2, 436	172¾	170½	171½	-154	-1¼
Dec. 18.....	403	2, 425	171½	168½	168¾	-11	-2¼
Dec. 19.....	385	2, 093	169½	166¾	166¾	-332	-2
Dec. 21.....	576	1, 987	167½	163¼	163¾	-100	-3¾
Dec. 22.....	320	1, 843	165	161½	164	-144	+5½
Dec. 23.....	357	1, 693	173½	169¾	170¾-½	-150	+0½
Dec. 24.....	348	1, 618	174½	170½	174½	-75	+½
Dec. 26.....	311	1, 538	183	174	181¾a	-80	+0½
Dec. 28.....	411	1, 339	184	179½	181¼-¼	-190	-¾
Dec. 29.....	401	1, 131	187	179¾	187-8½	-208	+½
Dec. 30.....	922	632	187	184	186½-86	-100	+½
Dec. 31.....	927		187½	180	182	-632	-½

1925 DECEMBER WHEAT FUTURE (NEW STYLE)

1925							
Oct. 1.....	12, 199	4, 249	138½	134½	135-35¼	+4, 249	
Oct. 2.....	12, 222	6, 078	138½	134½	135¼-85	+2, 429	
Oct. 3.....	8, 434	7, 489	130¼	133¼	134-34½	+811	
Oct. 5.....	12, 405	9, 743	137	135	136½-7½	+2, 251	+2½
Oct. 6.....	16, 429	11, 018	141¾	137½	141¾-½	+1, 275	+3½
Oct. 7.....	15, 300	12, 803	142	138	138½-¾	+1, 785	-½
Oct. 8.....	16, 977	13, 129	137½	135¼	137½-¾	+326	-1
Oct. 9.....	16, 073	15, 085	139½	139¾	138½-30	+1, 956	+1½
Oct. 10.....	19, 187	17, 155	144¾	138½	143¾-¾	+2, 100	+4¾
Oct. 13.....	24, 577	19, 747	146½	141	144¾-7½	+2, 582	+1
Oct. 14.....	19, 851	20, 948	144¾	141¾	142½-¼	+1, 201	-2½
Oct. 15.....	16, 184	21, 824	144¾	141¾	143½-½	+876	+5½
Oct. 16.....	23, 234	22, 741	147½	144¾	144¾-¾	+917	+1½
Oct. 17.....	13, 823	23, 172	147½	143½	147½-¾	+431	+2½
Oct. 19.....	22, 850	23, 768	147¾	145¾	145½-86	+626	-1½
Oct. 20.....	19, 474	24, 494	147¾	145	146-40¾	+696	+½
Oct. 21.....	20, 604	24, 337	147½	144¾	144¾-½	-157	-1½
Oct. 22.....	38, 025	21, 361	144¾	140¾	141¾-½	-2, 376	-4¾
Oct. 23.....	23, 905	21, 064	142¾	139¾	142-42¾	-207	+¾
Oct. 24.....	14, 535	21, 776	143½	142¾	142½-¾	+712	+¾
Oct. 26.....	22, 552	23, 580	146¾	144	146½-½	+1, 804	+3¾
Oct. 27.....	34, 270	26, 025	150	144½	149¾-¾	+2, 445	+3½
Oct. 28.....	30, 120	26, 339	152	149	149¾-85	-314	-½
Oct. 29.....	26, 553	25, 229	150½	147¾	147¾-7½	+1, 110	-1½
Oct. 30.....	10, 609	25, 858	148¼	146¾	147¾-¾	+1, 629	-½
Oct. 31.....	10, 594	24, 140	148¼	145½	146¾-¾	-1, 709	-1
Nov. 2.....	27, 333	26, 057	150	147	149¼-¾	+1, 908	+3
Nov. 3.....	24, 485	26, 765	152½	149¾	152-25¼	+708	+2½
Nov. 4.....	20, 805	26, 701	152¼	149¾	149¾-96	-64	-2¾
Nov. 5.....	20, 851	26, 339	150¾	148½	150¾-¾	-302	+1
Nov. 6.....	30, 920	25, 767	152¼	148¾	149¼-¾	-582	-1½
Nov. 7.....	15, 054	27, 184	149½	147¾	148¾-¾	+1, 427	-¾
Nov. 9.....	15, 385	27, 737	149¾	147¾	148¾-¾	+553	-2
Nov. 10.....	17, 194	27, 665	151	148½	150¾-¾	-72	-3
Nov. 12.....	25, 225	28, 813	153¼	150½	153¼-¾	+1, 148	+2¾
Nov. 13.....	33, 465	25, 115	150¾	154¼	155-55¼	-3, 698	+1½
Nov. 14.....	15, 901	23, 064	157¾	155¾	156¾-96	-1, 151	+1½
Nov. 16.....	20, 174	22, 567	157½	154¾	154½-¾	-1, 437	-2½
Nov. 17.....	26, 710	21, 429	158¼	151¾	157½-¾	-1, 138	+3¾
Nov. 18.....	15, 455	21, 080	158	155¾	155¾-¾	-349	-2½
Nov. 19.....	29, 790	22, 700	159¾	154¾	150¼-¾	+1, 026	+3¾
Nov. 20.....	17, 519	20, 953	161¾	159½	159¾-¾	-1, 753	-1
Nov. 21.....	12, 225	18, 884	162¾	159½	160½-¾	-2, 060	+1¼

TABLE 28.—Daily volume of trading, open commitments, high, low, and closing prices of December wheat futures on the Chicago Board of Trade, January 3, 1921, to December 31, 1920—Continued

1925 DECEMBER WHEAT FUTURE (NEW STYLE)—Continued

Year and date	Volume of trading	Open commitments	Range in price		Closing price	Net change from previous day	
			High	Low		Open commitments	Closing price
1925	1,000 bush.	1,000 bush.	Cents	Cents	Cents	1,000 bush.	Cents
Nov. 23	13,902	18,667	102	158¼	158¾-59	-217	-1¾
Nov. 24	13,616	17,847	103¼	161¼	161¾-62	-820	+3
Nov. 25	7,486	17,429	102	159¾	161¾-62	-418	-----
Nov. 27	10,562	17,321	100½	164½	165¼-65	-108	+3¼
Nov. 28	7,152	16,436	100½	163¼	163¾-7¼	-885	-1¼
Nov. 30	9,189	15,467	100¼	162	160-66¼	-969	+2¾
Dec. 1	9,975	15,639	171¾	166¾	170¾-71	+172	+4½
Dec. 2	9,672	14,212	175	171½	171½-7¼	-1,427	-7½
Dec. 3	9,250	12,763	178½	174½	178-78¼	-1,449	+0½
Dec. 4	7,764	11,805	182	174¼	174¼-¼	-058	-3¾
Dec. 5	4,172	11,028	178	171¾	177¼-78	-777	-777
Dec. 7	5,331	10,644	180	176	179¼-¾	-384	+1¼
Dec. 8	3,261	10,180	180½	175	175¼-76	-464	-37½
Dec. 9	2,816	10,146	178¼	173	178-78¼	-35	+2¼
Dec. 10	3,082	8,541	180	172¼	172¾-¾	-1,604	-5¾
Dec. 11	2,703	7,734	179¼	168¼	169b	-807	-3½
Dec. 12	1,371	7,375	171	166½	168¼	-350	-¾
Dec. 14	1,217	6,748	168¼	165½	167½	-627	-¾
Dec. 15	1,380	5,437	172	169	171¾	-311	+4¾
Dec. 16	893	5,267	175½	168½	175-75½	-70	+3¾
Dec. 17	1,137	6,355	175¾	172¼	173¾-74	-12	-1¾
Dec. 18	1,386	6,243	174¼	171	172	-122	-17½
Dec. 19	541	5,632	172¼	169	169¾-¾	-601	-2½
Dec. 21	925	5,150	170¼	160¼	167	-482	-2½
Dec. 22	1,027	4,706	167¾	165	167¼	-444	+¼
Dec. 23	1,269	4,221	176¼	171	173¼-73	-485	+5¾
Dec. 24	766	3,894	177	173¾	176¾-77	-327	+3¾
Dec. 26	1,168	3,334	186¼	176¼	184¼-83¾	-560	+7¾
Dec. 28	674	3,120	187½	182¾	184½	-208	+¼
Dec. 29	913	2,635	189	182¾	187-80	-491	+2½
Dec. 30	1,356	1,890	190½	186¾	186¼	-745	+½
Dec. 31	1,717	100	190	184	180½-84¼	-1,800	-2½

1926 DECEMBER WHEAT FUTURE

1926							
Mar. 30	5	5	133¼	133¼			+5
Mar. 31		5					
Apr. 1		260					
Apr. 3	285	260	131¾	131¾			+255
Apr. 5		209					
Apr. 6		260					
Apr. 7		300	134	134			+40
Apr. 8	90	300					
Apr. 9		250					
Apr. 10		410	134	133¾			-50
Apr. 12	110	435	(?)	(?)			+160
Apr. 13	95	435					+25
Apr. 14		435					
Apr. 15	50	435	136¾	136¼			
Apr. 16		475					
Apr. 17		365					-70
Apr. 19		435					+70
Apr. 20	10	445	139¾	139¼			+10
Apr. 21	15	445	140¾	139¾			
Apr. 22		445					
Apr. 23		445					
Apr. 24		375					-70
Apr. 26		445					+70
Apr. 27		445					
Apr. 28		445					
Apr. 29	10	455	(?)	(?)			+10
Apr. 30		455					
May 1		455					
May 3		455					
May 4	82	505	137¼	135½	137¼		+80
May 5		505					
May 6	158	532	138¼	136½	137¾b		+27

¹ No official quotations recorded.

200 STATISTICAL BULLETIN 31, U. S. DEPT. OF AGRICULTURE

TABLE 28.—Daily volume of trading, open commitments, high, low, and closing prices of December wheat futures on the Chicago Board of Trade, January 3, 1921, to December 31, 1920—Continued

1920 DECEMBER WHEAT FUTURE—Continued

Year and date	Volume of trading	Open commitments	Range in price		Closing price	Net change from previous day	
			High	Low		Open commitments	Closing price
	1,000 bush.	1,000 bush.	Cents	Cents	Cents	1,000 bush.	Cents
1920							
May 7	219	591	137	136½	136¾	+59	-7½
May 8	175	625	138	136½	137¾	+34	+2½
May 10	49	661	137½	137	137	+30	-2½
May 11	295	688	137¾	137	137½	+27	+3½
May 12	1,221	1,442	138	135½	135½	+754	-2¼
May 13	248	1,351	135½	134¾	134¾	-91	-2½
May 14	200	1,510	135	133¼	133½	+168	-7½
May 15	63	1,555	135½	134	135b	+30	+1½
May 17	468	1,631	135¼	133¾	133½	+76	-1½
May 18	200	1,656	134	133¼	133½	+25	-
May 19	580	1,701	134¾	133½	133¾ ¾	+45	-1½
May 20	432	1,808	136	134½	135½	+107	+2
May 21	206	1,971	135½	134½	135½	+76	-
May 22	366	2,067	136½	135½	136½a	+33	+7½
May 24	362	2,117	137½	135½	136½	+50	+1¼
May 25	247	2,155	136½	135½	136½	+38	-1½
May 26	467	2,268	137½	136½	137½ ¾	+103	+5½
May 27	380	2,255	137	134½	134½b	-3	-2½
May 28	463	2,331	136½	134½	135½a	+76	+1½
May 29	181	2,356	136¼	135	135½	+25	-5½
June 1	820	2,642	135½	133¾	134½b	+286	-3½
June 2	318	2,606	135½	134½	134½	+61	-1½
June 3	893	3,163	135½	134½	135½a	+450	+1
June 4	1,110	3,380	136½	136½	136½	+337	+3½
June 5	1,858	4,239	137½	136½	137½ ¾	+850	+1¼
June 7	2,667	5,102	139¼	138	139½	+863	+1½
June 8	670	5,329	140	139½	139½ ¾	+227	+1¼
June 9	1,778	5,835	140½	139½	140-39½	+506	+1½
June 10	2,073	6,357	140	138¾	138½-5½	+522	-1½
June 11	1,762	6,090	139¾	138½	139½-5½	+333	+1
June 12	1,641	6,924	140	137¾	138-38½	+234	-1½
June 14	1,584	7,043	138¼	136½	137½-5½	+119	-1½
June 15	1,475	7,117	138¼	136½	138½-5½	+74	+5½
June 16	2,213	7,620	139	137¾	138-38½	+503	-1½
June 17	1,801	7,652	138¾	137½	137½-5½	+32	-5½
June 18	2,425	7,937	138½	137½	138-38½	+285	+5½
June 19	1,868	8,070	138¾	137	137-37½	+133	-7½
June 21	2,379	8,061	136½	135½	135½-7½	-93	-1½
June 22	2,247	8,586	136½	135½	135½-5½	+525	-5½
June 23	1,590	8,089	136	135½	135½-36	+403	+1½
June 24	1,743	9,028	136½	135½	136½	+39	+3½
June 25	3,984	9,896	136½	135½	135½-35	+868	-1½
June 26	2,468	9,965	135½	135½	135½ ¾	+69	+1½
June 28	3,696	10,930	135½	134	136	+074	-1½
June 29	6,042	12,102	136	134½	135½-1½	+1,163	+3½
June 30	5,448	12,271	136½	134½	136½-3½	+169	+7½
July 1	5,964	12,996	138½	137	138½-3½	+725	+2
July 2	5,130	13,654	138½	137½	137½-3½	+658	-5½
July 6	7,660	14,446	140½	138	139½-10	+702	+2¼
July 7	5,810	15,299	141¾	140	140½-5½	+853	+5½
July 8	5,422	15,566	140¾	139½	139½-7½	+567	-1½
July 9	5,449	16,084	142¼	141½	141½-5½	+818	+1½
July 10	4,942	16,908	141¾	140¾	140¾-11½	+224	-1½
July 12	5,269	17,645	141½	139½	139½-10	+737	-1½
July 13	4,697	19,438	145½	142	145½-1½	+1,813	+5½
July 14	15,488	20,625	146½	144½	146½-1½	+1,167	+1½
July 15	9,024	21,356	146½	144½	145½-1½	+731	+1½
July 16	16,868	22,811	149½	146½	146½-1½	+1,475	+2½
July 17	7,986	23,002	148½	147½	148½-1½	+172	+1½
July 19	12,479	23,450	150¼	148	149½-5½	+447	+1½
July 20	11,377	24,481	149	146½	147½-3½	+1,031	-2¼
July 21	10,050	26,287	147½	145½	146½-47	+1,806	-3½
July 22	14,965	27,020	149½	148½	148½-1½	+733	-1½
July 23	10,238	28,167	149	144½	144½-5½	+1,147	-1
July 24	10,824	28,737	146½	143½	146-16½	+570	+1½
July 26	11,705	30,583	148	145½	147-47½	+846	+1½
July 27	10,716	30,007	147½	145½	145½-10	+514	+1½
July 28	12,052	31,206	147½	145	145½	+1,160	-5½
July 29	14,075	32,053	148	145½	147½-16	+787	+2½
July 29	13,775	32,775	150	147½	148½-3½	+722	+1½
July 30	15,062		150	147	147½-7½	+634	-5½
July 31	9,147	33,409	149	147			

TABLE 28.—Daily volume of trading, open commitments, high, low, and closing prices of December wheat futures on the Chicago Board of Trade, January 3, 1921, to December 31, 1920—Continued

1920 DECEMBER WHEAT FUTURE—Continued

Year and date	Volume of trading	Open commitments	Range in price		Closing price	Net change from previous day	
			High	Low		Open commitments	Closing price
	1,000 bush.	1,000 bush.	Cents	Cents	Cents	1,000 bush.	Cents
AUG. 2	23,471	31,864	147 3/4	143 3/4	141-143 1/2	+1,455	-39 1/2
AUG. 3	14,041	35,713	144 1/2	142 1/2	143 1/2-44	+840	-1 1/2
AUG. 4	10,202	30,417	144 1/2	142 1/2	143 1/2-3 1/2	+701	-3 1/2
AUG. 5	11,644	37,964	143 1/2	142 1/2	143-2 1/2	+1,547	-3 1/2
AUG. 6	9,613	30,064	143 1/2	142 1/2	142 1/2-3 1/2	+1,100	-3 1/2
AUG. 7	10,625	30,417	142 1/2	141 1/2	142-2 1/2	+353	-1 1/2
AUG. 9	8,784	39,707	143	141 1/2	142 1/2-3 1/2	+290	+3 1/2
AUG. 10	10,855	40,281	144 1/2	142 1/2	144 1/2-4 1/2	+554	+1 1/2
AUG. 11	10,191	41,569	144 1/2	140 1/2	141 1/2-4 1/2	+1,408	-3
AUG. 12	14,368	42,572	140 1/2	139 1/2	140 1/2-1 1/2	+1,003	-3 1/2
AUG. 13	10,901	43,196	141 1/2	139 1/2	139 1/2-4 1/2	+624	-1 1/2
AUG. 14	8,081	43,812	141 1/2	140 1/2	141 1/2-1 1/2	+616	+1 1/2
AUG. 16	19,801	45,150	141 1/2	138 1/2	139 1/2-3 1/2	+1,338	-1 1/2
AUG. 17	16,058	47,037	140 1/2	138	138 1/2-3 1/2	+1,887	-1 1/2
AUG. 18	16,108	48,134	139 1/2	137 1/2	139 1/2-1 1/2	+1,007	+1
AUG. 19	15,014	48,188	140	138 1/2	139 1/2-3 1/2	+54	-1 1/2
AUG. 20	10,108	48,504	141 1/2	140 1/2	140 1/2-1 1/2	+316	+1 1/2
AUG. 21	13,493	49,434	140 1/2	139 1/2	139 1/2-1 1/2	+930	-1 1/2
AUG. 23	12,278	49,520	139 1/2	138 1/2	139 1/2-3 1/2	+86	+3 1/2
AUG. 24	12,226	50,209	139 1/2	138 1/2	138 1/2-3 1/2	+89	-1 1/2
AUG. 25	9,787	50,745	139 1/2	138 1/2	139 1/2-3 1/2	+330	+3 1/2
AUG. 26	20,375	52,220	140 1/2	138	138 1/2-1 1/2	+1,481	-1 1/2
AUG. 27	34,648	54,146	138	135 1/2	136 1/2-4 1/2	+1,920	-1 1/2
AUG. 28	30,774	56,342	137	135	135 1/2-3 1/2	+2,106	-1 1/2
AUG. 30	31,257	59,584	136 1/2	134 1/2	135 1/2-3 1/2	+3,242	+1 1/2
AUG. 31	24,164	62,683	136 1/2	134 1/2	135 1/2-1 1/2	+3,079	-5 1/2
SEPT. 1	21,030	63,527	136 1/2	135 1/2	136 1/2-1 1/2	+864	+1
SEPT. 2	34,423	64,821	136 1/2	134 1/2	135 1/2-1 1/2	+1,207	-2 1/2
SEPT. 3	29,021	65,713	134 1/2	132 1/2	134 1/2-3 1/2	+889	+3 1/2
SEPT. 4	25,685	66,901	134 1/2	132 1/2	132 1/2-1 1/2	+1,191	-1 1/2
SEPT. 7	23,589	67,049	134 1/2	132 1/2	134 1/2-3 1/2	+145	+1 1/2
SEPT. 8	22,772	69,353	131 1/2	132 1/2	133-3 1/2	+2,301	-1 1/2
SEPT. 9	28,712	69,087	135	132 1/2	134 1/2-3 1/2	-268	+1 1/2
SEPT. 10	13,211	69,027	135	131 1/2	134 1/2-1 1/2	+540	+1 1/2
SEPT. 11	41,242	66,361	137 1/2	133 1/2	136 1/2-3 1/2	-3,266	+2 1/2
SEPT. 13	23,641	67,572	137	134 1/2	135 1/2-3 1/2	+1,511	-1 1/2
SEPT. 14	50,347	64,421	135 1/2	135 1/2	138-3 1/2	-3,448	+2 1/2
SEPT. 15	21,874	64,568	137 1/2	136 1/2	137 1/2-1 1/2	+154	-3 1/2
SEPT. 16	34,473	62,961	139 1/2	137 1/2	138 1/2-3 1/2	+1,604	+1 1/2
SEPT. 17	29,599	64,458	138 1/2	136 1/2	136 1/2-3 1/2	+1,494	-2 1/2
SEPT. 18	15,009	61,240	136 1/2	135 1/2	135 1/2-3 1/2	-219	-3 1/2
SEPT. 20	28,463	65,463	137 1/2	135 1/2	136 1/2-3 1/2	+1,221	+3 1/2
SEPT. 21	31,659	65,598	139 1/2	137 1/2	138 1/2-3 1/2	+135	+2 1/2
SEPT. 22	30,527	61,156	139 1/2	137 1/2	138 1/2-3 1/2	-1,412	-3 1/2
SEPT. 23	28,877	63,720	140 1/2	138 1/2	139 1/2-1 1/2	-466	+1 1/2
SEPT. 24	19,910	64,636	139 1/2	137 1/2	137 1/2-3 1/2	+616	+1 1/2
SEPT. 25	15,263	65,000	137 1/2	136 1/2	137-3 1/2	+364	-3 1/2
SEPT. 27	20,723	65,197	138 1/2	136 1/2	138 1/2-1 1/2	+107	+1 1/2
SEPT. 28	25,020	61,881	140 1/2	138 1/2	138 1/2-3 1/2	-316	+3 1/2
SEPT. 29	33,612	61,495	140 1/2	138 1/2	140 1/2-3 1/2	-386	+2
SEPT. 30	35,917	61,778	142	140 1/2	140 1/2-3 1/2	-2,717	-1 1/2
OCT. 1	28,618	62,050	142	139 1/2	141 1/2-3 1/2	+272	+3 1/2
OCT. 2	17,613	61,822	141 1/2	140 1/2	140 1/2-1 1/2	-228	-3 1/2
OCT. 4	31,963	62,415	141 1/2	138 1/2	138 1/2-3 1/2	+593	-1 1/2
OCT. 5	27,534	62,174	138 1/2	137 1/2	138 1/2-3 1/2	-241	-3 1/2
OCT. 6	21,291	62,210	138 1/2	137 1/2	137 1/2-3 1/2	+36	-1
OCT. 7	17,332	62,532	138 1/2	137	138 1/2-1 1/2	+322	+1 1/2
OCT. 8	23,400	63,852	139 1/2	136 1/2	137 1/2-1 1/2	+1,320	+1 1/2
OCT. 9	11,782	63,195	137 1/2	136 1/2	137 1/2-3 1/2	+223	+1 1/2
OCT. 11	23,610	64,072	139 1/2	137 1/2	138 1/2-3 1/2	-883	+1 1/2
OCT. 13	15,103	63,105	138 1/2	137 1/2	137 1/2-3 1/2	-87	-1 1/2
OCT. 14	29,011	61,326	140 1/2	138 1/2	140 1/2-3 1/2	-1,179	+2 1/2
OCT. 15	27,426	61,069	141 1/2	139 1/2	139 1/2-3 1/2	-257	-1 1/2
OCT. 16	19,069	61,985	141 1/2	139 1/2	141-1 1/2	+16	+1 1/2
OCT. 18	24,896	60,160	142 1/2	141 1/2	141 1/2-3 1/2	-916	+3 1/2
OCT. 19	38,341	58,418	144 1/2	142 1/2	142 1/2-3 1/2	-1,751	+1 1/2
OCT. 20	27,701	58,812	144 1/2	143 1/2	143 1/2-3 1/2	+304	-1 1/2
OCT. 21	21,772	58,785	143 1/2	142 1/2	142 1/2-3 1/2	-27	-3 1/2
OCT. 22	34,346	57,721	145 1/2	142	145 1/2-1 1/2	+1,061	+2 1/2
OCT. 23	20,828	57,096	146 1/2	144 1/2	144 1/2-3 1/2	-628	-3 1/2
OCT. 25	31,674	59,801	145 1/2	142 1/2	143-3 1/2	-292	-1 1/2

TABLE 28.—Daily volume of trading, open commitments, high, low, and closing prices of December wheat futures on the Chicago Board of Trade, January 3, 1921, to December 31, 1929—Continued

1920 DECEMBER WHEAT FUTURE—Continued

Year and date	Volume of trading	Open commitments	Range in price		Closing price	Net change from previous day	
			High	Low		Open commitments	Closing price
	1,000 bush.	1,000 bush.	Cents	Cents	Cents	1,000 bush.	Cents
Oct. 26	15,478	50,773	143 ³ / ₄	142 ¹ / ₂	142 ³ / ₄ - ³ / ₈	-121	- ³ / ₈
Oct. 27	26,433	57,253	143 ¹ / ₂	141 ¹ / ₂	143-43 ¹ / ₂	+485	+ ¹ / ₄
Oct. 28	27,929	57,140	143 ⁵ / ₈	141 ⁵ / ₈	142 ⁵ / ₈ -43	-118	- ¹ / ₈
Oct. 29	18,120	50,621	143 ³ / ₈	141 ³ / ₈	142 ³ / ₈ - ³ / ₈	-219	- ¹ / ₈
Oct. 30	30,300	57,384	142 ¹ / ₂	140 ¹ / ₂	140 ¹ / ₂ - ¹ / ₂	+403	-2 ³ / ₈
Nov. 1	28,042	58,241	140 ¹ / ₂	138 ¹ / ₂	139 ¹ / ₂ - ¹ / ₂	+800	- ¹ / ₄
Nov. 3	17,612	55,670	139 ¹ / ₂	137 ¹ / ₂	139 ¹ / ₂ - ¹ / ₂	+435	+ ¹ / ₈
Nov. 4	27,348	57,763	141 ¹ / ₂	139 ¹ / ₂	140 ¹ / ₂ - ¹ / ₂	-911	+ ¹ / ₄
Nov. 5	28,104	50,590	141 ¹ / ₂	139 ¹ / ₂	141-41 ¹ / ₂	-1,202	+ ¹ / ₄
Nov. 6	15,309	50,027	141 ¹ / ₂	140 ¹ / ₂	140 ¹ / ₂ - ¹ / ₂	-479	- ¹ / ₄
Nov. 8	24,647	54,881	143 ¹ / ₂	141 ¹ / ₂	142-42 ¹ / ₂	-1,146	+1 ¹ / ₈
Nov. 9	14,673	54,647	142 ¹ / ₂	141 ¹ / ₂	141 ¹ / ₂ -42	-334	- ¹ / ₄
Nov. 10	21,070	54,780	142	140 ¹ / ₂	140 ¹ / ₂ - ¹ / ₂	+239	-1 ¹ / ₈
Nov. 12	32,861	55,592	139 ¹ / ₂	137 ¹ / ₂	137 ¹ / ₂ - ¹ / ₂	+806	-3
Nov. 13	26,232	54,300	137 ¹ / ₂	135 ¹ / ₂	135 ¹ / ₂ - ¹ / ₂	-1,292	-1 ¹ / ₈
Nov. 15	22,782	53,003	136 ¹ / ₂	135	136 ¹ / ₂ - ¹ / ₂	-697	+ ¹ / ₈
Nov. 16	27,679	52,077	136 ¹ / ₂	134 ¹ / ₂	134 ¹ / ₂ - ¹ / ₂	-625	-1 ¹ / ₈
Nov. 17	30,512	50,537	134 ¹ / ₂	133 ¹ / ₂	134 ¹ / ₂ - ¹ / ₂	-2,440	- ¹ / ₄
Nov. 18	17,821	50,992	135 ¹ / ₂	134 ¹ / ₂	135 ¹ / ₂ - ¹ / ₂	-445	+ ¹ / ₄
Nov. 19	35,227	48,012	135 ¹ / ₂	133 ¹ / ₂	133- ¹ / ₂	-1,180	-2 ¹ / ₄
Nov. 20	16,461	47,604	133 ¹ / ₂	132 ¹ / ₂	133 ¹ / ₂ - ¹ / ₂	-1,408	+ ¹ / ₈
Nov. 22	15,630	44,359	135 ¹ / ₂	133 ¹ / ₂	135 ¹ / ₂ - ¹ / ₂	-3,148	+1 ¹ / ₈
Nov. 23	21,248	39,084	136 ¹ / ₂	134 ¹ / ₂	134 ¹ / ₂ - ¹ / ₂	-5,275	-1 ¹ / ₈
Nov. 24	0,486	37,286	136	134	135 ¹ / ₂ - ¹ / ₂	-1,507	+1 ¹ / ₈
Nov. 26	8,264	35,601	137 ¹ / ₂	136	137-37 ¹ / ₂	-1,785	+1 ¹ / ₈
Nov. 27	5,052	33,031	135 ¹ / ₂	135 ¹ / ₂	135 ¹ / ₂ - ¹ / ₂	-1,507	- ¹ / ₈
Nov. 29	12,592	30,898	136 ¹ / ₂	134 ¹ / ₂	135 ¹ / ₂ - ¹ / ₂	-3,030	- ¹ / ₄
Nov. 30	15,822	24,450	135 ¹ / ₂	134 ¹ / ₂	134 ¹ / ₂ - ¹ / ₂	-6,448	-1 ¹ / ₄
Dec. 1	9,024	18,802	136 ¹ / ₂	135 ¹ / ₂	136 ¹ / ₂ - ¹ / ₂	-4,648	+2 ¹ / ₈
Dec. 2	8,008	17,786	135 ¹ / ₂	136	135 ¹ / ₂ - ¹ / ₂	-2,016	+2 ¹ / ₈
Dec. 3	5,466	16,118	139 ¹ / ₂	137 ¹ / ₂	138 ¹ / ₂	-1,069	- ¹ / ₂
Dec. 4	4,282	15,634	139 ¹ / ₂	138	139 ¹ / ₂ - ¹ / ₂	-584	+1 ¹ / ₈
Dec. 6	4,689	14,416	141 ¹ / ₂	139 ¹ / ₂	140 ¹ / ₂ - ¹ / ₂	-1,118	+ ¹ / ₈
Dec. 7	4,563	12,468	141 ¹ / ₂	140 ¹ / ₂	140 ¹ / ₂ - ¹ / ₂	-1,948	+ ¹ / ₄
Dec. 8	3,512	10,719	140 ¹ / ₂	138 ¹ / ₂	139 ¹ / ₂ - ¹ / ₂	-1,749	-1 ¹ / ₈
Dec. 9	1,898	10,145	139 ¹ / ₂	138 ¹ / ₂	139 ¹ / ₂ - ¹ / ₂	-574	+ ¹ / ₈
Dec. 10	3,094	9,605	138 ¹ / ₂	137 ¹ / ₂	137 ¹ / ₂ - ¹ / ₂	-540	- ¹ / ₄
Dec. 11	1,478	9,343	137 ¹ / ₂	136 ¹ / ₂	137-37 ¹ / ₂	-202	- ¹ / ₄
Dec. 13	3,043	9,061	138 ¹ / ₂	136	138 ¹ / ₂ - ¹ / ₂	-279	+1 ¹ / ₈
Dec. 14	1,535	8,832	138 ¹ / ₂	137 ¹ / ₂	138 ¹ / ₂	-232	- ¹ / ₂
Dec. 15	1,631	8,719	139 ¹ / ₂	137 ¹ / ₂	139 ¹ / ₂ - ¹ / ₂	-113	+1 ¹ / ₈
Dec. 16	1,572	8,405	139 ¹ / ₂	138 ¹ / ₂	138 ¹ / ₂	-224	-1 ¹ / ₈
Dec. 17	1,119	7,652	138 ¹ / ₂	137 ¹ / ₂	138-38 ¹ / ₂	-543	- ¹ / ₂
Dec. 18	952	7,755	139	138 ¹ / ₂	139	-107	+ ¹ / ₄
Dec. 20	911	7,338	139 ¹ / ₂	138 ¹ / ₂	139 ¹ / ₂	-307	+ ¹ / ₄
Dec. 21	3,454	6,006	143	139 ¹ / ₂	142 ³ / ₄ - ¹ / ₂	-1,262	+3 ¹ / ₈
Dec. 22	1,916	5,390	143	140 ¹ / ₂	141-41 ¹ / ₂	-706	-1 ¹ / ₄
Dec. 23	838	5,158	141 ¹ / ₂	139 ¹ / ₂	140 ¹ / ₂	-232	- ¹ / ₂
Dec. 24	591	4,680	140	139	139 ¹ / ₂ b	-572	- ¹ / ₂
Dec. 27	1,116	4,151	141 ¹ / ₂	140 ¹ / ₂	140 ¹ / ₂ - ¹ / ₂	-432	+ ¹ / ₄
Dec. 28	2,336	3,474	140 ¹ / ₂	138 ¹ / ₂	138 ¹ / ₂ - ¹ / ₂	-080	-4
Dec. 29	1,462	2,878	137	135 ¹ / ₂	136 ¹ / ₂	-806	- ¹ / ₂
Dec. 30	1,052	1,718	138 ¹ / ₂	136 ¹ / ₂	138 ¹ / ₂ - ¹ / ₂	-860	+2 ¹ / ₂
Dec. 31	3,846		139 ¹ / ₂	132	132-35	-1,718	-5

1927 DECEMBER WHEAT FUTURE

Apr. 25	20	10	133 ¹ / ₂	132 ¹ / ₂		+10	
Apr. 26		10					
Apr. 27		10					
Apr. 28		10					
Apr. 29	2	12	(?)	(?)		+2	
Apr. 30		12					
May 2		12					
May 3		12					
May 4		12					
May 5		12					

* No official quotations recorded.

TABLE 28.—Daily volume of trading, open commitments, high, low, and closing prices of December wheat futures on the Chicago Board of Trade, January 3, 1921, to December 31, 1929—Continued

1927 DECEMBER WHEAT FUTURE—Continued

Year and date	Volume of trading	Open commitments	Range in price		Closing price	Net change from previous day	
			High	Low		Open commitments	Closing price
1927	1,000 bush.	1,000 bush.	Cents	Cents	Cents	1,000 bush.	Cents
May 6	5	17	135 3/4	134 5/8		+5	
May 7		17					
May 9		17					
May 10		17					
May 11		17					
May 12		17					
May 13		17					
May 14		17					
May 16		17					
May 17		17					
May 18		17					
May 19		17					
May 20	10	7	138	138		-10	
May 21		7					
May 23		7					
May 24		7					
May 25		7					
May 26		7					
May 27		7					
May 28		7					
May 31		7					
June 1		7					
June 2		7					
June 3		7					
June 4		7					
June 6		7					
June 7	5	2	141	141		-5	
June 8		2					
June 9		2					
June 10		2					
June 11		2					
June 13		2					
June 14		2					
June 15		2					
June 16		2					
June 17		2					
June 18		2					
June 20		2					
June 21		2					
June 22		2					
June 23		2					
June 24		2					
June 25		2					
June 27		2					
June 28		2					
June 29		2					
June 30		2					
July 1	1,351	783	147 5/8	145 1/8	147 1/2-34	+751	+154
July 2	1,372	1,505	149	146 3/4	148 3/4	+222	-214
July 5	2,750	2,577	149 3/4	146 3/4	146 1/2	+1,072	-38
July 6	3,617	3,800	147 3/4	145 5/8	146 3/4	+1,221	-38
July 7	3,375	4,708	148	146	147 1/2-48	+908	+132
July 8	4,260	5,648	149 5/8	147 1/4	148 3/4-25	+940	+14
July 9	2,730	6,051	149 3/4	147 1/2	148 5/8	+403	+14
July 11	5,533	7,660	148 5/8	146 5/8	146 7/8-47	+1,609	-134
July 12	9,856	9,612	145 5/8	143 1/4	143 7/8-44	+1,952	-3
July 13	6,888	11,366	144 7/8	143 1/2	144 1/4=-34	+1,754	+36
July 14	6,332	11,913	144 7/8	142 1/2	143 3/4-36	+647	-56
July 15	6,866	12,911	143 1/2	142	142 3/4-34	+998	-136
July 16	6,533	13,794	144	141 3/4	142 3/4-34	+883	+134
July 18	7,554	14,730	143 1/4	141 3/4	141 1/4-36	+942	-236
July 19	5,050	15,837	142 1/4	140 7/8	141 1/4-34	+601	-16
July 20	5,881	16,823	143 1/4	141 3/8	142 1/2-36	+486	+112
July 21	6,693	16,605	143 1/4	141 1/2	141 1/4-42	+782	-34
July 22	6,985	17,431	144	142 1/2	143 1/4-36	+826	+134
July 23	3,740	17,740	144 1/4	142 1/4	142 1/4-36	+369	-1
July 25	6,302	17,860	142 3/4	141	141 5/8-34	+120	-56
July 26	11,695	20,112	144 1/4	141 1/4	143 7/8-44	+2,252	+234
July 27	9,195	20,960	144 5/8	142 1/2	142 7/8-43	+846	-1
July 28	8,357	21,943	143	141 1/2	141 5/8-34	+983	-144
July 29		22,871	141 1/2	140 3/4	140 1/4-36	+928	-136

TABLE 28.—Daily volume of trading, open commitments, high, low, and closing prices of December wheat futures on the Chicago Board of Trade, January 3, 1921, to December 31, 1929—Continued

1927 DECEMBER WHEAT FUTURE—Continued

Year and date	Volume of trading	Open commitments	Range in price		Closing price	Net change from previous day	
			High	Low		Open commitments	Closing price
1927							
July 30.....	5,274	23,147	1415½	1403½	1405½-41	1,000 bush.	Cents
Aug. 1.....	9,847	23,651	1417½	1397½	1413½-36	+276	+34
Aug. 2.....	6,337	24,213	1423½	1407½	1413½-34	+204	+38
Aug. 3.....	4,712	24,632	1417½	1403½	1413½-34	+562	+38
Aug. 4.....	6,646	25,183	1423½	1411½	1413½-34	+419	+34
Aug. 5.....	5,168	25,414	1423½	1415½	1423½-34	+551	+34
Aug. 6.....	3,270	25,375	1419½	1411½	1417½-32	+231	+34
Aug. 7.....	23,942	28,411	1471½	1419½	1413½-31	-38	-34
Aug. 8.....	16,632	30,828	147	145½	1463½-32	+3,036	+53½
Aug. 9.....	19,918	32,779	1485½	1453½	1453½-28	+2,417	+34
Aug. 10.....	27,191	34,731	1507½	1483½	1479½-24	+1,651	+17½
Aug. 11.....	16,165	35,453	1477½	1457½	1461½-26	+1,952	+13½
Aug. 12.....	10,483	35,272	1467½	1457½	1464½-24	+722	+35
Aug. 13.....	17,692	37,306	1474½	145	1454½-24	-181	-1
Aug. 14.....	10,559	39,007	1485½	144½	1473½-24	+2,034	+13½
Aug. 15.....	20,352	41,210	1473½	1454½	1469½-28	+1,701	+34
Aug. 16.....	17,629	42,505	1477½	1457½	1473½-24	+2,203	+13½
Aug. 17.....	31,839	43,415	146	143½	1466½-24	+1,295	+13½
Aug. 18.....	17,647	42,467	1454½	1432½	1466½-24	+910	+23½
Aug. 19.....	18,268	43,815	1405½	1451½	1451½-26	-948	+11½
Aug. 20.....	14,840	43,842	146	144½	1451½-26	+1,348	+34
Aug. 21.....	35,104	45,309	1445½	1403½	1443½-28	+27	+34
Aug. 22.....	24,975	45,305	1413½	140	1404½-26	+1,458	-4
Aug. 23.....	19,283	47,243	1425½	1413½	141-413½	+5	+14
Aug. 24.....	15,775	47,269	143	141½	1423½-32	+1,998	+13½
Aug. 25.....	51,828	50,744	1403½	1373½	1423½-32	+26	-1
Aug. 26.....	35,857	47,779	1387½	1363½	1415½-36	+3,475	+34
Aug. 27.....	25,351	49,677	1384½	137	1383½-34	-2,965	-34
Aug. 28.....	20,729	52,327	1381½	1373½	1373½-34	+2,650	+34
Aug. 29.....	24,100	53,037	1394½	1378½	1373½-34	+710	+1
Aug. 30.....	19,785	51,313	1394½	1373½	1373½-34	+1,278	+13½
Aug. 31.....	23,838	55,396	1372½	1361½	1373½-34	+1,083	+34
Sept. 1.....	18,703	56,270	1384½	1365½	1373½-34	+874	+34
Sept. 2.....	16,236	58,515	1371½	1363½	1373½-34	+2,455	+12
Sept. 3.....	15,828	59,006	1384½	1373½	1373½-34	+401	+34
Sept. 4.....	27,891	58,713	1365½	135	1373½-34	-233	+23½
Sept. 5.....	29,070	61,149	1353½	1343½	1373½-34	+2,436	+13½
Sept. 6.....	42,180	61,584	131½	129	1315½-41	+335	+23½
Sept. 7.....	26,780	62,383	1327½	131	1315½-34	+809	+34
Sept. 8.....	29,691	66,799	1317½	1296½	1296½-30	+4,416	+13½
Sept. 9.....	27,114	65,577	1307½	1281½	1307½-34	-1,222	+34
Sept. 10.....	32,660	67,531	1301½	1283½	1283½-28	+1,057	+23½
Sept. 11.....	29,038	66,482	1304½	128½	1301½-34	+1,652	+12½
Sept. 12.....	23,748	67,509	1314½	1284½	1307½-31	+1,027	+34
Sept. 13.....	29,363	66,938	1294½	1284½	1294½-38	-571	+13½
Sept. 14.....	14,040	67,002	1296½	1283½	1283½-26	-671	+12
Sept. 15.....	17,400	66,033	1304½	1298½	13040½-38	-940	+11½
Sept. 16.....	21,070	68,321	1322½	1305½	1321½-34	-709	+21½
Sept. 17.....	23,751	67,435	132	1301½	1304½-32	+2,111	+13½
Sept. 18.....	17,276	66,185	1307½	1296½	1304½-36	-450	+13½
Sept. 19.....	17,509	66,722	1311½	1303½	131-313½	-263	+13½
Sept. 20.....	16,262	66,933	131	1294½	1303½-38	+271	+13½
Sept. 21.....	12,065	66,469	1303½	130	1303½-32	-434	+13½
Sept. 22.....	21,065	65,090	131	1293½	1293½-29	-800	+13½
Oct. 1.....	25,147	65,730	1304½	1283½	1303½-34	+31	+13½
Oct. 2.....	16,517	65,310	1315½	1297½	1314½-32	-414	+11
Oct. 3.....	12,851	65,500	131½	1303½	1303½-34	+584	+56
Oct. 4.....	16,517	61,942	131½	1301½	1313½-31	+958	+78
Oct. 5.....	18,255	65,594	1317½	1304½	1303½-26	+652	+78
Oct. 6.....	11,136	65,287	1315½	1303½	1313½-34	-307	+13½
Oct. 7.....	9,781	64,872	1323½	1315½	1315½-32	-415	+13½
Oct. 8.....	22,995	64,434	131	1293½	1301½-38	-438	+13½
Oct. 9.....	11,954	63,567	1314½	1294½	1304½-36	-867	+13½
Oct. 10.....	13,029	63,012	1315½	131	1319½-36	-525	+13½
Oct. 11.....	8,541	63,492	1311½	1301½	1305½-31	+360	+13½
Oct. 12.....	20,423	64,077	1314½	1296½	1294½-26	+1,575	+13½
Oct. 13.....	34,570	64,050	1298½	1273½	1273½-28	-927	+13½
Oct. 14.....	36,240	61,498	1274½	1254½	1264½-24	+140	-34
Oct. 15.....	31,263	63,064	1267½	1247½	1254½-24	-535	+13½
Oct. 16.....	37,288	63,277	1253½	1233½	1233½-34	-687	-2
Oct. 17.....	29,149	63,006	1234½	122	1223½-36	+620	+56

TABLE 2S.—Daily volume of trading, open commitments, high, low, and closing prices of December wheat futures on the Chicago Board of Trade, January 3, 1921, to December 31, 1929—Continued

1927 DECEMBER WHEAT FUTURE—Continued

Year and date	Volume of trading	Open commitments	Range in price		Closing price	Net change from previous day	
			High	Low		Open commitments	Closing price
1927							
Oct. 21	34,805	61,455	123½	121½	123½-¾	1,000 bush.	Cents
Oct. 25	33,175	61,192	124½	122½	124½-¾	-1,951	-763
Oct. 26	21,064	61,223	124½	123¼	124½-¾	+31	+34
Oct. 27	19,393	60,654	125½	124½	124½-¾	-1,160	+36
Oct. 28	17,031	60,354	124½	123¾	124½-¾	-700	-56
Oct. 29	25,028	58,417	124½	123½	124½-¾	-937	+2
Oct. 31	30,202	57,681	125½	124½	125½-¾	-736	-34
Nov. 1	17,037	57,454	125½	124½	125½-¾	-227	-31
Nov. 2	13,230	57,785	125½	124½	125½-¾	+331
Nov. 3	15,246	58,519	125½	124½	125½-¾	+734	+33
Nov. 4	21,368	58,202	125½	123½	124½-¾	-317	-136
Nov. 5	21,530	57,426	127½	124½	126½-¾	-776	+234
Nov. 7	17,948	57,149	127	125½	126½-¾	-277
Nov. 8	16,900	56,669	127½	125½	125½-¾	-450	-86
Nov. 9	15,392	56,429	126	124½	125½-¾	-270	-96
Nov. 10	13,318	55,683	125½	124½	125½-¾	-766	+11
Nov. 12	22,031	51,011	128½	127	127½-28	-1,610	+236
Nov. 14	17,352	51,381	128½	127½	127-27½	-2,660	-38
Nov. 15	22,939	49,712	128½	127½	128½-2	-1,672	+159
Nov. 16	19,236	49,012	128½	127½	127½-2	-700	-31
Nov. 17	12,315	48,185	128½	127½	127½-2	-827
Nov. 18	12,861	46,650	127½	126½	127½-1	-1,583	-32
Nov. 19	11,764	45,662	127½	126½	126½-2	-988	-36
Nov. 21	15,033	43,550	127½	127	127½-1	-2,112	+36
Nov. 22	22,128	40,173	129½	127	129½-1	-3,377	+236
Nov. 23	11,438	34,325	129½	128½	129-29½	-778	-31
Nov. 25	11,672	38,551	128	127	127½-1	-844	-131
Nov. 26	10,381	38,413	128	127	127½-1	-128	-56
Nov. 28	13,397	32,845	128½	126½	127½-28	-5,568	+31
Nov. 29	10,801	28,952	127½	126½	127½-1	-3,563	-31
Nov. 30	15,421	25,190	127½	126½	127-27½	-4,762	-34
Dec. 1	11,345	20,228	129½	127½	128½-1	-4,062	+156
Dec. 2	5,811	17,681	130	128	129½-1	-3,141	+56
Dec. 3	4,110	15,682	130½	129½	129½-30½	-1,520	+31
Dec. 5	2,869	14,669	130	128½	128½-2	-885	-118
Dec. 6	1,721	13,721	129½	128½	129½-1	-978	+36
Dec. 7	1,433	13,213	130	128½	128½-2	-508	+18
Dec. 8	2,042	12,487	129½	128	128½-1	-721	-14
Dec. 9	1,255	11,638	128½	127½	128½	-840	+15
Dec. 10	1,075	11,315	129½	128½	128½-3	-323	+15
Dec. 12	1,461	10,657	128½	128½	128½	-658	-56
Dec. 13	2,386	9,327	128½	128½	128½	-1,330	-2
Dec. 11	1,299	8,889	127	126	126½-2	-438
Dec. 15	1,202	8,345	126½	125½	125½-2	-544	-116
Dec. 16	1,311	7,713	125½	124½	125½	-632	+36
Dec. 17	752	7,292	126½	125½	126½-1	-321	+76
Dec. 19	1,486	6,816	128½	126½	127½	-476	+114
Dec. 20	972	438	128	127	127-27½	-678	-31
Dec. 21	771	5,809	127	126	126½	-338	-16
Dec. 22	490	5,537	126½	126½	126½-3	-293	-56
Dec. 23	1,551	5,038	126½	124½	125	-409	-131
Dec. 21	421	4,734	125½	124½	125½	-304
Dec. 27	790	4,416	125½	124½	125½-7	-288	+31
Dec. 28	1,371	3,267	127½	125½	127-16	-1,189	+111
Dec. 29	1,577	2,683	127½	126½	126½	-571	-17
Dec. 30	1,615	1,993	126½	126	126½-2	-606	-12
Dec. 31	3,921	128½	125½	126½-27	-1,933	+36

1928 DECEMBER WHEAT FUTURE

May 31	205	376	152½	151½	151½-6	+176
May 22	581	509	151½	151	151½	+321	+176
May 23	766	865	155½	153½	154½-3	+355	+136
May 24	601	1,018	151½	150	151½	+193	+31
May 25	835	1,270	153½	153½	153½	+222	-178
May 26	523	1,550	151½	152½	152½-15	+280	-18
May 28	917	1,725	152½	150½	152½	+175	+36

TABLE 28.—Daily volume of trading, open commitments, high, low, and closing prices of December wheat futures on the Chicago Board of Trade, January 3, 1921, to December 31, 1929—Continued

1928 DECEMBER WHEAT FUTURE—Continued

Year and date	Volume of trading	Open commitments	Range in price		Closing price	Net change from previous day	
			High	Low		Open commitments	Closing price
1928	1,000 bush.	1,000 bush.	Cents	Cents	Cents	1,000 bush.	Cents
May 29	1,412	1,870	153 3/4	140 3/8	149 1/2-14	+151	-3 3/8
May 31	1,530	2,194	148 1/2	147 1/8	147 3/4-28	+318	-1 3/8
June 1	3,650	3,524	149 1/2	149 1/2	149 1/2-23	+1,730	+2
June 2	2,760	5,000	151 1/2	150 1/4	151 1/2-23	+1,142	+1 1/2
June 4	3,468	5,815	153 1/2	150 3/8	151 1/2-23	+1,779	+3 1/2
June 5	6,038	6,361	151	147	147-47 1/2	+516	-4 3/4
June 6	2,031	6,557	149 3/4	147	147-49	+196	+1 3/4
June 7	5,388	8,935	147	144 1/2	146	+376	-2 3/4
June 8	2,057	7,040	146	144 1/2	144 1/2-24	+713	-1 3/4
June 9	3,801	8,291	149	146 3/8	146 3/8-24	+645	+1 3/4
June 11	3,013	8,536	146 3/8	144 1/2	145 1/2-24	+246	-1 3/4
June 12	5,290	8,858	143 1/2	142 1/2	143 1/2-24	+322	-2
June 13	4,498	9,482	144	141 1/2	143 1/2-24	+621	-1 3/4
June 14	5,756	10,026	144 1/2	141 1/2	143 1/2-24	+1,144	+2 3/8
June 15	4,255	10,894	144 1/2	142 1/2	142 1/2-43	+268	-2 3/8
June 16	2,791	11,141	143	141 1/2	142 1/2-42	+247	-1
June 18	3,829	11,694	142	140 1/2	140 1/2-24	+53	-1 3/8
June 19	5,247	12,480	140 1/2	139 3/8	140 1/2-24	+792	+3 3/8
June 20	4,994	12,694	143	141 1/2	142 1/2-24	+208	+1 3/8
June 21	5,113	13,107	143 1/2	142	142 1/2-14 1/2	+413	+3 3/8
June 22	3,529	13,188	143 1/2	142 1/2	142 1/2	+58	-
June 23	3,830	13,845	143 1/2	141	143 1/2-1 1/2	+880	+1 1/2
June 25	4,214	13,678	143 1/2	141 1/2	142 1/2-12	+167	-1 1/2
June 26	3,359	14,066	143	141 1/2	142 1/2-43	+388	+1
June 27	3,031	14,112	143 1/2	142 1/2	142 1/2-24	+46	-3 1/2
June 28	2,910	14,517	143 1/2	142	142 1/2-7 1/2	+105	-3 1/2
June 29	3,713	15,270	143 1/2	142 1/2	142 1/2-24	+753	-
June 30	6,388	16,150	145 1/2	142 1/2	142 1/2-24	+850	+2 1/2
July 2	7,103	17,490	146 1/2	144 1/2	145 1/2-1 1/2	+1,840	+7 3/8
July 3	4,519	18,170	145	144 1/2	144 1/2-24	+1,850	-1 1/2
July 5	6,579	19,305	144 1/2	142 1/2	142 1/2-24	+1,133	-2 1/2
July 6	9,230	19,899	142 1/2	140 1/2	140 1/2-24	+1,590	-2
July 7	5,403	20,553	141 1/2	140 1/2	140 1/2-24	+654	-
July 9	14,146	21,717	141	136 1/2	136 1/2-3 1/2	+1,164	-3 1/2
July 10	10,161	21,716	139	136 1/2	139 1/2-24	+1,038	+2 1/2
July 11	10,567	22,754	138 1/2	135 3/8	136-36 1/2	+268	-2 1/2
July 12	7,895	23,122	138 1/2	136	138-38 1/2	+39	+2
July 13	6,528	23,161	138 1/2	136 1/2	136 1/2-3 1/2	+492	-1 1/2
July 14	3,537	23,653	139 1/2	136	136 1/2-3 1/2	+1,632	-
July 16	9,017	25,185	135 1/2	134 1/2	135 1/2-24	+1,769	-1 1/2
July 17	6,187	26,354	136	135	135 1/2-4 1/2	+3,294	-1 1/2
July 18	17,522	29,618	135 1/2	132 1/2	133 1/2-1 1/2	+1,060	-1 1/2
July 19	16,623	30,658	133	130 1/2	131 1/2-3 1/2	+1,112	+1 1/2
July 20	6,436	30,810	133	132 1/2	132 1/2-24	+1,343	-2 1/2
July 21	10,856	32,153	132 1/2	130 1/2	130 1/2-4 1/2	+3,673	-4 1/2
July 23	23,235	35,516	129	126 1/2	125 1/2-1 1/2	+2,006	+2
July 24	21,557	37,822	127 1/2	124	127 1/2-1 1/2	+940	-1 1/2
July 25	10,303	38,762	128 1/2	125 1/2	126 1/2-1 1/2	+1,440	+1 1/2
July 26	14,356	40,202	128 1/2	124 1/2	127 1/2-28	+172	-1 1/2
July 27	9,608	40,030	128	126	126 1/2-24	+1,193	+3 1/2
July 28	7,405	41,223	127 1/2	125 1/2	127-27 1/2	+2,065	-1 1/2
July 30	10,346	43,308	126 1/2	124 1/2	125 1/2-7 1/2	+1,296	-5 1/2
July 31	10,210	44,601	125 1/2	123 1/2	125 1/2-4 1/2	+1,603	-1 1/2
Aug. 1	15,584	46,267	124 1/2	123	123 1/2-3 1/2	+419	+3 1/2
Aug. 2	7,673	46,626	124 1/2	123 1/2	124-12 1/2	+876	-1 1/2
Aug. 3	16,042	47,502	123 1/2	122	123 1/2-1 1/2	+278	-1 1/2
Aug. 4	9,699	47,780	122 1/2	120 1/2	120 1/2-21	+1,856	-3 1/2
Aug. 6	15,483	49,635	120 1/2	119 1/2	120-20 1/2	+621	-1 1/2
Aug. 7	17,709	50,256	120 1/2	118	118 1/2-1 1/2	+1,371	-2 1/2
Aug. 8	27,133	51,627	117 1/2	114 1/2	115 1/2-5 1/2	+831	+2 1/2
Aug. 9	19,824	55,008	119 1/2	116 1/2	118-18 1/2	+2,334	-3 1/2
Aug. 10	28,916	57,242	114 1/2	112 1/2	114 1/2-3 1/2	+1,072	+3 1/2
Aug. 11	13,453	58,414	114 1/2	113 1/2	114 1/2-3 1/2	+3,013	+2 1/2
Aug. 13	21,677	61,427	116 1/2	113 1/2	116-10 1/2	+1,424	-2 1/2
Aug. 14	33,049	62,851	119 1/2	116 1/2	118 1/2-3 1/2	+1,348	+1 1/2
Aug. 15	20,091	64,199	118 1/2	116 1/2	116 1/2-3 1/2	+591	+1 1/2
Aug. 16	17,214	64,760	118	115 1/2	117 1/2-18	+1,283	-3 1/2
Aug. 17	16,593	66,023	118 1/2	116 1/2	117 1/2-5 1/2	+150	-3 1/2
Aug. 18	9,940	65,873	117 1/2	116 1/2	116 1/2-17	+2,476	-2 1/2
Aug. 20	21,903	68,319	116	114 1/2	114 1/2-3 1/2	+2,067	-1 1/2
Aug. 21	28,554	70,416	116 1/2	113 1/2	113 1/2-3 1/2		

TABLE 28.—Daily volume of trading, open commitments, high, low, and closing prices of December wheat futures on the Chicago Board of Trade, January 3, 1921, to December 31, 1929—Continued

1923 DECEMBER WHEAT FUTURE—Continued

Year and date	Volume of trading	Open commitments	Range in price		Closing price	Net change from previous day	
			High	Low		Open commitments	Closing price
1923	1,000 bush.	1,000 bush.	Cents	Cents	Cents	1,000 bush.	Cents
Aug. 22	23, 083	70, 824	114 3/4	112 1/2	114 1/2-3/8	+478	+1 1/4
Aug. 23	32, 566	73, 084	117 3/4	114 3/8	117-17 1/4	+3, 090	+2 3/4
Aug. 24	26, 589	74, 364	117	114 3/8	115-15 1/4	+3, 680	+2 3/4
Aug. 25	14, 734	74, 348	116	114 3/4	115 1/4-2 1/8	-16	+3 1/4
Aug. 26	10, 020	75, 315	110 3/4	115	110 3/4-3/8	+967	+3 1/4
Aug. 28	20, 029	74, 118	118 1/4	115 3/8	117 3/4-118	-1, 107	+1 3/4
Aug. 29	27, 585	74, 407	118 1/4	110 3/8	110 3/4-3/8	+340	+1 3/4
Aug. 30	16, 034	75, 059	110 3/8	115 3/4	115 3/4-3/8	+1, 192	+2 3/4
Aug. 31	16, 255	78, 457	110 3/8	115 1/4	115 1/4-16	+2, 798	+2 3/4
Sept. 1	8, 679	70, 176	110 3/4	116	116 1/4-3/8	+719	+2 3/8
Sept. 4	19, 155	80, 585	116	114 1/2	115-15 3/8	+1, 219	+1 3/4
Sept. 5	13, 221	81, 302	113 1/4	114 1/4	114 1/4-3/8	+907	+2 3/4
Sept. 6	14, 436	81, 474	113 1/4	115	114 3/4-3/8	+172	+3 1/4
Sept. 7	11, 269	81, 157	119 1/4	114 3/8	115 3/4-1/2	-317	+2 3/4
Sept. 8	22, 377	83, 239	115 3/8	112 3/8	112 3/4-3/8	+2, 102	+2 3/4
Sept. 10	24, 882	83, 295	112 3/4	111 1/2	112 3/4-3/8	+36	+3 1/4
Sept. 11	18, 073	82, 475	113 1/2	112 1/2	112 1/2-3/8	-820	+3 1/4
Sept. 12	16, 100	82, 949	113 3/8	111 3/8	112 3/4-13	+174	+1 1/4
Sept. 13	18, 140	83, 318	113 3/8	112 1/4	112 1/4-3/8	+369	+1 1/4
Sept. 14	15, 121	83, 321	113 3/8	112 3/8	113 1/2-3/8	+3	+1 3/4
Sept. 15	12, 535	82, 610	114 1/4	113 3/8	114 1/4-3/8	-711	+2 3/4
Sept. 17	13, 590	84, 259	114 3/8	113 1/2	113 3/4-3/4	+1, 649	+3 1/4
Sept. 18	9, 309	84, 481	113 3/8	113	113 1/2-3/8	+222	+2 3/4
Sept. 20	24, 130	86, 210	115 1/4	113 3/8	114 3/4-3/8	+1, 750	+1
Sept. 21	12, 452	84, 443	115 3/8	113 1/4	113 1/2-3/8	+1, 797	+2 3/8
Sept. 22	47, 586	81, 480	119 1/2	114 1/4	119 1/2-3/8	+2, 963	+4 1/4
Sept. 24	39, 066	79, 574	121 1/8	118 1/2	118 1/2-3/8	-1, 906	+1 1/4
Sept. 25	22, 649	78, 705	120 3/8	118 1/4	118 1/2-1/2	-865	+3 1/4
Sept. 26	28, 623	79, 327	118 3/8	116 1/4	117-17 1/8	+622	+1 3/4
Sept. 27	21, 132	78, 633	118 3/4	116 3/4	118 1/2-3/4	-674	+1 1/4
Sept. 28	26, 843	77, 645	120 1/4	119 3/8	119 3/8-3/8	-1, 008	+1 1/4
Sept. 29	18, 167	77, 592	119 1/4	118	118 1/4-3/8	-63	+1 3/4
Oct. 1	20, 603	77, 435	119	116 3/8	117 1/2-3/8	-157	+1 3/4
Oct. 2	20, 559	76, 887	117 3/8	116 1/4	116 1/2-3/8	-548	-1
Oct. 3	20, 206	78, 045	118 3/4	116 3/8	118 1/4-3/4	+1, 208	+1 3/4
Oct. 4	18, 892	76, 420	118 3/4	117	117 3/4-3/8	-1, 675	+3 1/4
Oct. 5	18, 592	76, 535	118 3/4	117 3/8	118 3/4-3/8	+135	+1
Oct. 6	19, 736	76, 038	119 1/4	117 3/8	118 1/2-3/4	-517	+3 1/4
Oct. 8	23, 030	74, 256	120 3/8	119	119 3/4-120	-1, 782	+1 1/4
Oct. 9	24, 702	73, 932	121	118 1/4	119-119 1/2	-324	+3 1/4
Oct. 10	18, 361	73, 445	119 3/8	117 3/8	118 1/2-1/2	-487	+3 1/4
Oct. 11	29, 233	73, 178	117 3/4	115 3/4	116 3/4-3/4	+1, 733	+2 1/4
Oct. 12	15, 561	74, 394	117 3/4	116 3/4	116 3/4-117	-784	+3 1/4
Oct. 13	11, 883	74, 623	117 1/2	115 3/4	115 3/4	+269	-1
Oct. 15	29, 798	77, 237	116 3/8	114 1/4	116 3/4-3/8	+2, 504	+3 1/4
Oct. 16	18, 474	75, 996	117	115 1/4	116 1/2-3/8	-1, 261	+3 1/4
Oct. 18	14, 962	76, 091	116 1/2	116 1/8	116 3/4-3/8	+68	+1 3/4
Oct. 19	12, 642	76, 101	115 3/8	116	116 1/4-3/4	+37	+3 1/4
Oct. 20	11, 591	76, 654	115 3/8	114 3/4	114 3/4-3/8	+553	+3 1/4
Oct. 21	21, 819	75, 555	114 1/4	112 1/2	112 1/2-113	+1, 901	+1 3/4
Oct. 22	19, 576	77, 427	112 3/8	111 1/4	112 1/4-3/8	-1, 128	+3 1/4
Oct. 23	29, 250	77, 665	113 3/8	112 1/2	113 1/4-3/8	+238	+1
Oct. 24	29, 941	76, 632	114 3/8	112 3/8	112 3/4-113	-1, 133	+3 1/4
Oct. 25	7, 473	76, 180	113 3/8	112 1/4	113 1/4-3/4	-346	+1 1/4
Oct. 26	18, 578	75, 993	114 1/2	113 3/4	114-3/8	-193	+1 3/4
Oct. 27	36, 370	73, 048	118 3/8	114 1/4	118 1/4-3/4	-2, 045	+3 1/4
Oct. 29	21, 505	73, 468	118 3/4	116 3/4	117 3/4-3/4	+420	-1
Oct. 30	18, 621	72, 383	117 3/4	115 3/4	115 3/4	-1, 086	+1 3/4
Oct. 31	14, 095	71, 847	117	115 3/4	116 3/4-3/4	-536	+1 1/4
Nov. 1	17, 721	71, 846	117 3/4	116	116 1/2-3/8	-1	+2 3/8
Nov. 2	7, 770	72, 065	117	115 3/4	116 1/2-3/8	+219	+1 3/4
Nov. 3	20, 967	72, 315	117	114 3/8	114 3/4-3/8	+250	+1 3/4
Nov. 6	13, 428	71, 452	116 3/8	114	115 1/4-3/8	-863	+2 3/4
Nov. 7	19, 643	72, 329	116 3/4	112 3/4	113 3/4-3/8	+877	+1 3/4
Nov. 8	11, 859	71, 838	114 1/4	112 3/4	114-11 3/8	-491	+2 3/4
Nov. 9	16, 191	70, 602	116 3/4	114 1/4	114 3/4-3/8	-1, 236	+3 1/4
Nov. 10	16, 014	70, 507	116 1/2	114	114 1/4	-95	+3 1/4
Nov. 11	12, 327	69, 773	115 3/4	113 1/4	114 3/4-115	-734	+3 1/4
Nov. 14	15, 010	68, 512	116 1/4	115 1/4	115 1/4-3/8	-1, 281	+3 1/4
Nov. 15	21, 330	63, 500	117 3/8	114 3/8	116 3/4-116	-5, 006	+3 1/4
Nov. 16	9, 191	62, 491	116 3/4	115 3/8	116-116 3/8	-1, 015	+3 1/4

TABLE 28.—Daily volume of trading, open commitments, high, low, and closing prices of December wheat futures on the Chicago Board of Trade, January 3, 1921, to December 31, 1929—Continued

1928 DECEMBER WHEAT FUTURE—Continued

Year and date	Volume of trading	Open commitments	Range in price		Closing price	Net change from previous day	
			High	Low		Open commitments	Closing price
1928							
	<i>1,000 bush.</i>	<i>1,000 bush.</i>	<i>Cents</i>	<i>Cents</i>	<i>Cents</i>	<i>1,000 bush.</i>	<i>Cents</i>
Nov. 17.....	5,354	61,924	116	115½	115½-31	-567	-36
Nov. 19.....	11,259	59,837	115½	114¾	115¼-36	-2,037	-36
Nov. 20.....	11,041	58,103	116½	115	115½-116	-1,784	+36
Nov. 21.....	9,603	54,587	116½	115¾	116½-31	-3,516	+36
Nov. 22.....	0,936	50,403	117½	116½	116½-34	-4,124	-
Nov. 23.....	12,231	46,676	117¾	116½	116½-36=	-3,787	-1½
Nov. 24.....	4,369	45,349	116½	115½	115½-32	-1,287	-34
Nov. 25.....	5,568	43,160	116¼	115¼	116=10½	-2,220	+34
Nov. 27.....	6,923	39,859	116½	115¾	115¾-32	-3,301	-36
Nov. 28.....	10,309	35,307	115½=	115	115½-25=	-4,552	-34
Nov. 30.....	16,354	28,146	114¾=	114¼	114¾=-14¾=	-7,161	-34
Dec. 1.....	6,707	22,730	116¼	114½	116½	-5,416	+2½
Dec. 3.....	5,057	21,060	117¼	116½	116½-36=	-1,678	+1½
Dec. 4.....	2,475	19,035	116½	116½	116½-32	-2,025	-34
Dec. 5.....	3,173	17,921	116½	115½	115½	-1,114	-36
Dec. 6.....	1,203	16,955	116	115½	115½	-900	+36
Dec. 7.....	3,681	15,681	115¾	114¾	114¾-76	-1,274	-1½
Dec. 10.....	2,545	14,572	114½	114	114¼-14=	-1,109	-36
Dec. 11.....	2,256	13,301	116½	114½	116-10½	-1,288	+1¾
Dec. 12.....	1,464	12,623	116=	115½	115½-34	-681	-36
Dec. 13.....	1,992	12,149	116½	115½	116½	-474	+36
Dec. 14.....	707	11,784	116½	116	116½-36	-365	+36
Dec. 15.....	637	11,563	116½	115¾	116	-281	-36
Dec. 17.....	623	11,149	116½	115½	115½=	-354	-
Dec. 18.....	2,353	10,735	115½	114½	114½-14½=	-414	-1½
Dec. 19.....	1,832	9,442	115½	114	115¼-36	-1,263	+34
Dec. 20.....	835	9,137	115½	115	115½	-315	-36
Dec. 21.....	1,502	8,248	115½	115	115½-32	-879	+34
Dec. 22.....	1,057	7,382	115½	114½	115-15½	-886	-36
Dec. 24.....	966	6,853	115	114½	114½=-36	-509	-36
Dec. 26.....	2,162	6,061	114¾	114	114½-31	-792	+36
Dec. 27.....	1,987	4,960	114½	114	114-14½	-1,401	-36
Dec. 28.....	2,179	3,746	114	113¾	113¾-36	-1,214	-36
Dec. 29.....	2,636	2,509	113¼	112	112-12¼	-1,237	-1½
Dec. 31.....	3,694		111¾	110½	111-11¼	-2,500	-1

1929 DECEMBER WHEAT FUTURE

1929							
Apr. 0.....	90	85	131½	130¾=	131¼	+85	-
Apr. 10.....	231	299	131¼	130	130½-34	+174	-1½
Apr. 11.....	235	470	131¼	130¾	130¾	+211	+56
Apr. 12.....	467	702	132¼	130¾	132¼	+232	+1½
Apr. 13.....	218	835	133¼	132	132¾	+133	+1½
Apr. 15.....	483	1,021	134	132¾	133½	+186	+56
Apr. 16.....	852	1,157	132¼	129	129	+136	-436
Apr. 17.....	816	1,338	129¾	127½	129¾-36	+181	+56
Apr. 18.....	706	1,589	129¾	127¾	127½-34	+248	-1½
Apr. 19.....	3,834	3,210	127¼	125	127-26½	+1,644	-78
Apr. 20.....	1,408	3,645	127½	126¾	126½-125	+405	-
Apr. 22.....	3,138	4,747	124½	123	123½-36	+1,112	-2½
Apr. 23.....	1,861	5,427	124½	123½	123½-34	+680	+14
Apr. 24.....	1,596	5,842	126	125	125½-126	+415	+25½
Apr. 25.....	2,275	6,193	125½	123½	124½-36	+351	-156
Apr. 26.....	2,679	6,911	125½	123	124½-16	+748	+56
Apr. 27.....	1,635	7,491	124½	123½	124½-36	+550	+56
Apr. 29.....	1,731	8,004	125½	124½	124½-36	+513	+34
Apr. 30.....	2,475	8,458	126¾	125	126½-36	+434	+1¾
May 1.....	2,934	9,095	127½	126¼	126½-36	+631	-36
May 2.....	2,243	9,762	127¼	125¾	127½-34	+657	+34
May 3.....	2,265	9,988	127½	125¾	126-26½	+246	-154
May 4.....	3,046	10,834	121¾	123½	123½-26	+836	-256
May 6.....	6,285	12,140	122½	120¾	120¾-34	+1,303	-316
May 7.....	8,027	13,862	119¾	117¼	117½-31	+1,712	-256
May 8.....	5,755	13,877	119¾	117	119½-36	+25	+156
May 9.....	0,705	14,292	120¾	115¾	116½-110	+415	-336
May 10.....	4,872	14,640	117	115¼	116½-36	+348	+36
May 11.....	2,649	14,759	117½	116¾	116¾-36	+119	-36

TABLE 28.—Daily volume of trading, open commitments, high, low, and closing prices of December wheat futures on the Chicago Board of Trade, January 3, 1921, to December 31, 1920—Continued

1920 DECEMBER WHEAT FUTURE—Continued

Year and date	Volume of trading	Open commitments	Range in price		Closing price	Net change from previous day	
			High	Low		Open commitments	Closing price
1920							
May 13	3,107	14,323	117½	116¾	117½-¼	-436	+¾
May 14	2,773	14,036	118¼	116¾	118½-¼	+613	+1
May 15	2,712	15,186	119½	117¾	117½-¾	+200	-¼
May 16	2,280	15,235	117¾	116½	116½-117	+99	-¾
May 17	5,038	15,616	117½	114½	114½-¾	+381	-2½
May 18	4,503	16,888	114½	113¼	113½-½	+972	-¾
May 20	3,491	16,791	115¼	113½	115½-115	+203	+1½
May 21	9,421	17,884	115¾	113½	114-114½	+1,063	-1½
May 22	6,537	19,084	114½	112½	114½-¼	+1,200	+¼
May 23	2,889	18,982	114½	113½	114½-½	-102	+½
May 24	3,029	18,802	114½	112½	112½-¾	-180	-1½
May 25	2,983	19,672	113½	112½	112½	+870	+½
May 27	6,747	20,140	112½	110¼	110¼-¾	+477	-2½
May 28	9,118	21,811	110	108½	108¾-¾	+1,662	-1½
May 29	6,383	21,788	110½	108¾	109¼-¾	-23	+¾
May 31	10,594	23,434	107	105	105½-¾	+1,646	-2½
June 1	5,546	24,333	107½	106¾	107-107½	+896	+½
June 3	11,131	23,436	115¾	110	112½-113½	-897	+5½
June 4	12,051	24,965	119	111¾	118-119	+1,529	+5½
June 5	11,923	24,852	119	115½	115½-110	-113	-2½
June 6	12,313	26,233	118¾	114	117½-¾	+1,381	+1¾
June 7	7,428	26,581	119½	117½	117½-¾	+348	-½
June 8	5,222	27,088	119½	117¾	118¾-¾	+507	+1½
June 10	8,237	27,846	118¼	116	115¼-115	+758	-3½
June 11	8,193	28,761	117½	113½	116½-¾	+915	+1½
June 12	7,888	29,129	115½	113	115¼-¼	+368	-1½
June 13	6,222	29,752	118½	116	116¼-¾	+622	+¾
June 14	4,424	29,721	117½	115½	116¾-117	-31	+¾
June 15	3,192	30,039	117¾	116½	117½-¼	+318	+¾
June 17	6,789	30,859	117½	114½	115½-115	+820	-2½
June 18	5,800	31,450	116¼	113½	116¼-¾	+591	+1½
June 19	7,959	32,514	118½	115½	118½-¾	+1,064	+2½
June 20	14,094	34,083	122	118½	121½-¾	+1,569	+2¾
June 21	12,092	34,063	123	121½	121¾-¾	-20	+¾
June 22	10,714	35,193	124½	120½	123½	+1,130	+2¼
June 24	15,143	36,043	126¾	124½	124½-125	+850	+1
June 25	12,879	37,879	125½	123½	123½-½	+1,836	-1¾
June 26	14,145	39,431	125¼	122	123½-¼	+1,562	-½
June 27	9,790	40,478	123½	121½	121½-¼	+1,047	-2½
June 28	15,373	42,907	124½	120½	121½-123½	+2,489	+2¾
June 29	11,979	43,303	126½	125½	126½-126	+306	+2
July 1	14,201	45,393	127½	125	126½-½	+2,680	+¾
July 2	21,543	46,985	129	126½	128½-¾	+1,592	+1½
July 3	26,023	48,205	130½	127½	130¼-½	+1,310	+2½
July 5	30,496	50,751	134	130	133½-½	+2,456	+1¼
July 6	28,175	53,785	135½	131¾	132-132¼	+3,034	-1¾
July 8	27,807	57,382	138½	130¼	138½-¼	+3,597	+1
July 9	30,227	59,634	134¼	130½	130½-¾	+2,252	-2¾
July 10	21,062	60,808	132½	130½	131½-¾	+1,294	+1
July 11	34,259	64,232	133½	128½	132½-¾	+3,334	+1½
July 12	29,023	64,964	135	132½	134½-¾	+732	+¾
July 13	33,752	67,030	140	135½	139½-140	+2,060	+5¾
July 15	60,021	69,764	148½	141	147¾-148½	+2,734	+2
July 16	51,141	69,937	149½	144	146½-¾	+173	-1½
July 17	63,104	73,094	155	148½	154½-¾	+4,067	+8½
July 18	62,618	79,132	157	151	151¾-¾	+5,138	-3½
July 19	56,888	82,267	153½	148	148¼-148	+3,135	-3½
July 20	41,571	88,378	149½	147½	144½-145	+6,111	-3¼
July 22	52,592	91,772	152¾	147½	152¼-¾	+3,494	+7½
July 23	54,502	93,365	154	148¾	150½-¾	+1,593	-2½
July 24	37,192	96,741	152½	148½	149-149¼	+3,370	-1½
July 25	49,874	101,895	154	149	153¼-¾	+5,154	+½
July 26	58,615	105,094	157¼	153	153-153½	+4,099	+½
July 27	37,468	109,011	155	151½	154¾-155	+3,017	+1½
July 29	53,686	113,454	158	154	154¾-¾	+4,443	-¾
July 30	51,060	114,989	154½	150¾	151½-151	+1,535	-3¼
July 31	46,590	119,679	154½	150½	154½-¾	+4,081	+2¾
Aug. 1	43,187	124,059	155½	153	156½-¾	+4,389	+¾
Aug. 2	50,104	126,060	154	150½	151½-¾	+2,001	-3½

TABLE 28.—Daily volume of trading, open commitments, high, low, and closing prices of December wheat futures on the Chicago Board of Trade, January 3, 1921, to December 31, 1929—Continued

1929 DECEMBER WHEAT FUTURE—Continued

Year and date	Volume of trading	Open commitments	Range in price		Closing price	Net change from previous day	
			High	Low		Open commitments	Closing price
1929	1,000 bush.	1,000 bush.	Cents	Cents	Cents	1,000 bush.	Cents
Aug. 3	34,521	126,511	151½	148½	140½-½	+431	-2½
Aug. 5	63,181	130,265	148½	145½	146-140½	-3,724	-3½
Aug. 6	86,719	130,872	147½	139½	140-130½	-607	-6½
Aug. 7	65,867	127,836	144½	141	143-131½	-3,036	+3½
Aug. 8	50,977	128,422	144½	140¾	143-143½	+536	-½
Aug. 9	32,073	127,506	143½	141½	143-143¼	-910	+½
Aug. 10	36,171	127,427	144½	141½	143½-½	-79	+½
Aug. 12	53,822	127,555	142	138¾	138½-¾	+128	-3½
Aug. 13	37,801	123,373	141½	139	139½-½	+1,818	-½
Aug. 14	47,579	136,392	142½	137½	142½-¾	+1,019	+2½
Aug. 15	37,623	139,070	143½	141	143½-¾	-322	+½
Aug. 16	74,894	130,336	145½	144½	145-148½	+466	+4½
Aug. 17	45,593	130,996	150½	145½	150-148½	+670	+1½
Aug. 19	50,030	131,987	150½	146½	147-146½	+601	-3
Aug. 20	61,281	134,897	149½	143	146½-¾	+3,010	-½
Aug. 21	73,306	137,928	145½	140¾	146½-¾	+2,931	-5½
Aug. 22	55,640	136,794	142½	139½	139½-¾	-1,134	-½
Aug. 23	37,671	138,612	143½	141	143-142½	+1,818	+3½
Aug. 24	25,189	138,169	142½	140½	141½-¾	-453	-1½
Aug. 26	33,679	140,676	140½	138½	140½-¾	+2,517	-1½
Aug. 27	30,816	141,853	141½	138½	141½-¾	+1,177	+½
Aug. 28	28,550	144,145	140½	138½	139½-¾	+2,202	-2
Aug. 29	41,441	144,233	142½	138½	141½-¾	+86	+2½
Aug. 30	33,369	146,681	143½	141½	142½-142	+2,351	+½
Aug. 31	21,740	147,172	144	142½	143½-¾	+683	+½
Sept. 3	31,315	148,024	145	142½	142½-¾	+832	-½
Sept. 4	32,204	151,419	142	140½	140½-¾	+3,303	-2½
Sept. 5	23,296	151,733	141½	140½	140½-¾	+314	-¾
Sept. 6	22,177	152,321	142	139¾	141½-¾	+588	+1½
Sept. 7	14,266	152,235	142½	140½	142½-142	-86	+½
Sept. 9	20,716	153,088	142½	141½	141½-¾	+353	-¾
Sept. 10	14,200	153,606	141½	140¾	141½-¾	+518	-¾
Sept. 11	35,411	156,045	143½	141	143½-¾	+2,439	+2½
Sept. 12	45,715	153,434	146½	143½	144-143½	-2,611	+½
Sept. 13	24,418	155,465	144	143	143½-¾	+2,611	-½
Sept. 14	25,713	157,187	143	141½	142½-¾	+1,722	-1½
Sept. 16	47,260	161,202	142½	136½	139-139½	+1,105	-3
Sept. 17	60,021	162,983	140	136½	139½-¾	+1,694	+½
Sept. 18	28,200	161,326	140¾	138½	138½-¾	-1,662	-¾
Sept. 19	30,901	161,068	140½	138½	138½-¾	-238	-1½
Sept. 20	25,131	159,959	138½	137	137½-137	-1,109	-1½
Sept. 21	29,793	159,132	136½	135	136-136½	-827	-1½
Sept. 23	40,138	160,213	137½	135	135½-¾	+1,081	-¾
Sept. 24	43,575	159,073	135½	133½	133½-¾	-1,140	-1½
Sept. 25	41,841	161,944	134½	132½	134½-¾	+2,371	+½
Sept. 26	42,774	160,045	137½	135	137½-¾	-1,859	+2½
Sept. 27	30,844	157,950	137½	135½	135½-¾	-2,095	-1½
Sept. 28	28,340	160,566	135½	133½	133½-¾	+2,610	-1½
Sept. 30	37,783	162,228	135¾	131½	135½-¾	+1,662	+1½
Oct. 1	28,907	160,303	136½	133½	134-133½	-1,725	-1½
Oct. 2	28,746	160,410	136½	134½	135½-¾	-87	+1½
Oct. 3	36,374	158,900	136	132½	133½-133	-1,516	-2½
Oct. 4	26,008	158,187	133½	132½	133½-¾	-713	+¾
Oct. 5	16,883	156,507	135½	131½	135-135½	-1,080	+1½
Oct. 7	25,351	155,691	136½	134½	134½-¾	-816	-¾
Oct. 8	23,433	153,994	136½	134½	136-136½	-1,007	+1½
Oct. 9	24,112	153,471	137½	135½	136½-¾	-1,823	+½
Oct. 10	21,443	153,306	137	134½	135-135½	-165	-1½
Oct. 11	16,158	153,756	135¾	131½	135½-¾	+1,460	+½
Oct. 14	18,843	153,163	136	134	134½-¾	-603	-1½
Oct. 15	10,728	153,715	135¼	133½	134½-135	+652	+½
Oct. 16	44,340	154,251	134½	131½	134½-¾	+530	-1½
Oct. 17	45,853	148,880	131	128½	130½-¾	-5,371	-¼
Oct. 18	27,262	148,210	131½	129½	129½-¾	-670	-¾
Oct. 19	43,192	145,694	128¾	126¾	127½-¾	-2,610	-2½
Oct. 21	37,401	142,436	128¾	125¾	128½-¾	-3,258	+1
Oct. 22	26,688	142,151	129¼	127¼	129½-¾	-285	+1
Oct. 23	37,165	142,129	129	124½	125½-24½	-22	-1½
Oct. 24	83,661	135,471	124¾	119¾	120½-¾	-6,658	-4½
Oct. 25	41,089	131,867	122¾	117	121¾-122	-3,904	+1½
Oct. 30	24,441	128,830	124¾	112	124½-23¾	-2,731	+2

TABLE 28.—Daily volume of trading, open commitments, high, low, and closing prices of December wheat futures on the Chicago Board of Trade, January 3, 1921, to December 31, 1920—Continued

1920 DECEMBER WHEAT FUTURE—Continued

Year and date	Volume of trading	Open commitments	Range in price		Closing price	Net change from previous day	
			High	Low		Open commitments	Closing price
1920	1,000 bush.	1,000 bush.	Cents	Cents	Cents	1,000 bush.	Cents
Oct. 29	39,633	125,778	128 3/4	124 1/4	126 3/4-1/8	-3,068	+27 1/2
Oct. 30	38,670	122,510	125 1/4	120 3/4	124 1/4-1/2	-3,266	+15 1/2
Oct. 31	27,671	121,190	124 1/4	121 1/4	125 1/2-1/2	-1,320	+1
Nov. 1	36,718	118,784	130	127 1/4	127 1/2-1/2 128 1/2	-2,401	+5 1/2
Nov. 2	17,111	118,273	129 1/4	127 1/4	128 1/2-2/2	-513	+1 1/2
Nov. 3	11,826	116,829	129	127 1/4	128 1/2-1/4	-1,441	-3 1/2
Nov. 4	33,196	115,968	127 1/4	123 1/4	124 1/2-1/2	-861	-3 1/2
Nov. 5	36,020	112,482	124 1/4	121 1/2	121 1/2-1/2	-3,476	-3
Nov. 6	36,132	109,661	122 1/2	118 1/4	120 1/4-1/2	-3,458	+1 1/2
Nov. 7	31,829	106,313	123 1/4	119 1/4	123 1/4-1/2	-2,661	+3
Nov. 8	39,285	103,787	122 1/2	115 1/4	120 1/4-1/2	-574	-21 1/2
Nov. 9	16,698	103,938	121	118 1/4	118 1/2-1/2	-1,816	-1
Nov. 12	32,763	96,127	117	112 1/2	112 1/4-13 1/2	-7,811	+6 1/2
Nov. 13	41,638	88,578	115 1/2	110 1/4	114 1/2-1/2	-7,519	+1 1/2
Nov. 14	21,281	85,137	116 1/4	114 1/2	115 1/2-1/4	-2,441	+1 1/2
Nov. 15	21,323	81,116	117 1/4	116 1/4	116 1/4-7/8	-1,992	+1 1/2
Nov. 16	22,160	82,655	121 1/2	117 1/4	121-120 1/2	-1,450	+1 1/2
Nov. 18	18,758	79,026	121	116 1/4	120-119 1/2	-3,629	-1
Nov. 19	21,110	73,263	121 1/2	120 1/2	123 1/4-1/2	-5,763	+4
Nov. 20	15,644	71,606	123	120 1/2	121 1/2-1/2	-2,237	+2 1/2
Nov. 21	13,372	68,042	124 1/2	123	123 1/2-1/2	-2,964	+2 1/2
Nov. 22	12,630	65,159	123 1/4	121 1/2	122 1/2-1/2	-2,853	+1 1/2
Nov. 23	8,467	63,696	121 1/2	121 1/4	121 1/4-1/4	-2,061	+2
Nov. 25	11,642	59,968	121 1/2	122 1/2	123 1/2-1/2	-3,190	-1 1/2
Nov. 26	14,362	53,288	123 1/2	121 1/4	122 1/2-1/4	-6,630	-3 1/2
Nov. 27	16,841	46,262	123 1/4	122 1/2	123 1/2-1/2	-7,026	+3 1/2
Nov. 29	21,785	33,632	126 1/4	121 1/2	126-26 1/2	-12,630	+2 1/2
Nov. 30	23,794	26,379	129 1/4	125 1/2	128 1/2-7/8	-7,233	+2 1/2
Dec. 2	13,021	14,636	129	127 1/2	128 1/2-1/2	-11,713	-3 1/2
Dec. 3	7,654	10,572	132	129 1/4	130 1/2-1/4	-4,061	+2 1/2
Dec. 4	3,661	9,450	131 1/2	129	129 1/2-120	-1,122	-1 1/2
Dec. 5	2,670	7,821	128 1/2	126 1/2	126 1/2-3/4	-1,629	-2 1/2
Dec. 6	2,286	6,915	128	126	127 1/2-1/2	-906	+5 1/2
Dec. 7	1,886	6,739	127 1/4	124 1/2	125 1/2-1/2 127 1/2	-116	-2 1/2
Dec. 9	2,009	5,979	125 1/2	122	122 1/2-1/2	-820	-2 1/2
Dec. 10	1,530	5,367	123 1/2	121 1/4	121-122 1/4	-582	+5 1/2
Dec. 11	1,475	5,070	122 1/2	119 1/4	121 1/2-1/2	-327	-2 1/2
Dec. 12	818	4,352	122 1/2	119	122	-118	+1 1/2
Dec. 13	1,076	4,478	122 1/2	120 1/2	120 1/2	-114	-1 1/2
Dec. 14	965	4,370	119 1/4	117 1/2	118	-465	-2 1/2
Dec. 16	798	4,139	120 1/2	118	120 1/2-1/2	-231	+2 1/2
Dec. 17	589	3,524	122 1/2	120	122-22 1/2	-615	+1 1/2
Dec. 18	417	3,356	122 1/2	121 1/2	121 1/2-1/2	-138	-5 1/2
Dec. 19	552	3,358	121	118 1/2	118 1/2-1/2	-28	-2 1/2
Dec. 20	799	2,925	118 1/4	115 1/4	115 1/4-7/8	-433	-2 1/2
Dec. 21	712	2,809	121 1/2	118 1/4	121 1/2	-116	+5 1/2
Dec. 23	218	2,618	121 1/2	119 1/2	120 1/2	-101	-3 1/2
Dec. 24	516	2,659	126 1/2	123	127 1/2	+41	+5
Dec. 25	695	2,595	127	124 1/2	126 1/2-1/2	-61	+1 1/2
Dec. 27	578	2,328	125 1/4	124 1/2	125	-267	-1 1/2
Dec. 28	576	2,373	127 1/2	124 1/2	127	+5	+2
Dec. 30	1,103	2,017	127 1/2	126 1/4	126 1/2-1/2	-316	-1 1/2
Dec. 31	1,521		125	126 1/4	127 1/2-1/2	-2,017	+3 1/2

**ORGANIZATION OF THE UNITED STATES DEPARTMENT OF AGRICULTURE
WHEN THIS PUBLICATION WAS LAST PRINTED**

<i>Secretary of Agriculture</i>	ARTHUR M. HYDE.
<i>Assistant Secretary</i>	R. W. DUNLAP.
<i>Director of Scientific Work</i>	A. F. WOODS.
<i>Director of Regulatory Work</i>	WALTER G. CAMPBELL.
<i>Director of Extension Work</i>	C. W. WARBURTON.
<i>Director of Personnel and Business Administration</i>	W. W. STOCKBERGER.
<i>Director of Information</i>	M. S. EISENHOWER.
<i>Solicitor</i>	E. L. MARSHALL.
<i>Weather Bureau</i>	CHARLES F. MARVIN, <i>Chief</i> .
<i>Bureau of Animal Industry</i>	JOHN R. MOHLER, <i>Chief</i> .
<i>Bureau of Dairy Industry</i>	O. E. REED, <i>Chief</i> .
<i>Bureau of Plant Industry</i>	WILLIAM A. TAYLOR, <i>Chief</i> .
<i>Forest Service</i>	R. Y. STUART, <i>Chief</i> .
<i>Bureau of Chemistry and Soils</i>	H. G. KNIGHT, <i>Chief</i> .
<i>Bureau of Entomology</i>	C. L. MARLATT, <i>Chief</i> .
<i>Bureau of Biological Survey</i>	PAUL G. REDINGTON, <i>Chief</i> .
<i>Bureau of Public Roads</i>	THOMAS H. MACDONALD, <i>Chief</i> .
<i>Bureau of Agricultural Economics</i>	NILS A. OLSEN, <i>Chief</i> .
<i>Bureau of Home Economics</i>	LOUISE STANLEY, <i>Chief</i> .
<i>Plant Quarantine and Control Administration</i>	LEE A. STRONG, <i>Chief</i> .
<i>Grain Futures Administration</i>	J. W. T. DUVEL, <i>Chief</i> .
<i>Food and Drug Administration</i>	WALTER G. CAMPBELL, <i>Director of Regulatory Work, in Charge</i> .
<i>Office of Experiment Stations</i>	_____, <i>Chief</i> .
<i>Office of Cooperative Extension Work</i>	C. B. SMITH, <i>Chief</i> .
<i>Library</i>	CLARIBEL R. BARNETT, <i>Librarian</i> .

This bulletin is a contribution from

Grain Futures Administration..... J. W. T. DUVEL, *Chief*.

END

© UPDATA 1981