



AgEcon SEARCH
RESEARCH IN AGRICULTURAL & APPLIED ECONOMICS

The World's Largest Open Access Agricultural & Applied Economics Digital Library

This document is discoverable and free to researchers across the globe due to the work of AgEcon Search.

Help ensure our sustainability.

Give to AgEcon Search

AgEcon Search

<http://ageconsearch.umn.edu>

aesearch@umn.edu

*Papers downloaded from **AgEcon Search** may be used for non-commercial purposes and personal study only. No other use, including posting to another Internet site, is permitted without permission from the copyright owner (not AgEcon Search), or as allowed under the provisions of Fair Use, U.S. Copyright Act, Title 17 U.S.C.*

59 20 (1930)

USDA STATISTICAL BULLETIN

UPDATA

DATA=LOT SHIPMENTS AND UNLOADS OF IMPORTANT FRUITS AND VEGETABLES

1927-28

PLANT

10

START

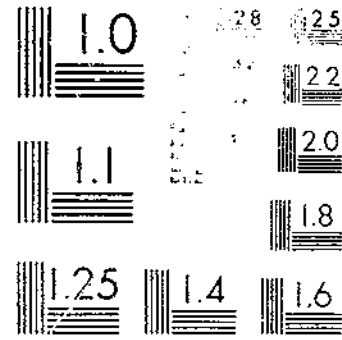
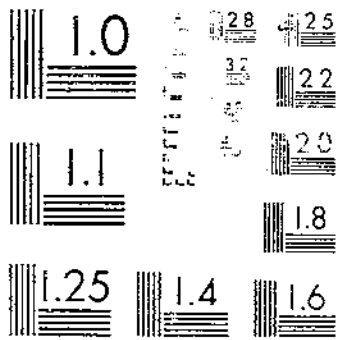

© UPDATA 1981

MINIMUM RESOLUTION TEST CHART
NATIONAL BUREAU OF STANDARDS-1963-A

MINIMUM RESOLUTION TEST CHART
NATIONAL BUREAU OF STANDARDS-1963-A

UNITED STATES DEPARTMENT OF AGRICULTURE

STATISTICAL BULLETIN NO. 30

Washington, D. C.

May, 1930

CAR-LOT SHIPMENTS AND UNLOADS OF IMPORTANT FRUITS AND VEGETABLES¹

For the Calendar Years 1927 and 1928

Prepared by the Division of Fruits and Vegetables, Bureau of Agricultural Economics²

CONTENTS

	Page
Introduction.....	1-2
Shipments of 18 important fruits and vegetables, 1927 and 1928.....	3-20
Shipments of 19 other commodities, 1927 and 1928.....	21-23
Total shipments of 37 commodities by States, 1927 and 1928.....	24
Car-lot unloads of 18 commodities in 66 cities during 1927 and 1928.....	24-115
Car-lot unloads in 66 cities by months, 1927 and 1928.....	113-157
Total car-lot shipments and unloads in 66 cities by States of origin, 1927 and 1928.....	157-163

INTRODUCTION

This bulletin contains tabulations showing the number of carloads of 18 important fruits and vegetables unloaded during 1927 and 1928 in 66 cities. In addition, tabulations are included showing the number of carload shipments of 37 fruits and vegetables during the same years, segregated by State of origin. These statistics are based upon information secured by the Division of Fruits and Vegetables of the Bureau of Agricultural Economics.

In the cities where the division maintains a representative the unloading reports were compiled by that representative, but for the other cities reports were compiled from information received direct from railroad and boat agents. The shipment figures were compiled from daily telegraphic reports rendered by railroad superintendents or other transportation officials and checked against monthly mail reports furnished to the division by station agencies of railroad, express, and boat lines.

Both the unload and the shipment figures include car-lot freight and express movement by rail, and boat shipments reduced to car-lot equivalents. The shipment reports include only the movement of fruits and vegetables produced in the United States. Complete shipment information on imported stock is not available. Unload reports, however, do include imported stock under the general heading Imports.

In a few instances the total number of cars from a given State reported as unloaded in the 66 cities exceeds the number reported as shipped from that State. Reshipments of current arrivals and of

¹ Includes shipments of dried beans.

² Compiled under the direction of Lucy Watt.

cars stored in transit, and occasionally incomplete reports, account for these discrepancies. It was impossible in some instances to avoid listing imports twice, once in the unloads of the port at which the stock entered the country and again in the unloads of the city to which they were reshipped.

The car-lot unloads of the various commodities should not be understood as representing the consuming capacity of the different cities. Freight and express receipts of less-than-carload lots and arrivals by truck are not included, and reshipments in a small way to outlying territory are in no way accounted for. The unloads do indicate, however, the number of car lots of these products that are unloaded in the cities named.

Shipment and unload figures are shown for the following:

Deciduous fruits.—Apples, grapes, peaches, pears, and plums, and fresh prunes.

Citrus fruits.—Grapefruit, lemons, and oranges (including Satsumas and tangerines).

Berries.—Strawberries.

Cantaloupes.—(Including Casaba, Honey Dew, Honey Ball, and other melons except watermelons.)

Vegetables.—Cabbage, celery, lettuce, onions, potatoes, sweetpotatoes, and tomatoes.

Watermelons.

Shipment figures are shown for the following additional crops:

Deciduous fruits.—Cherries, mixed deciduous.

Citrus fruits.—Mixed citrus fruits.

Berries.—Cranberries.

Dried fruit.—Apples, peaches, and prunes.

Vegetables.—Asparagus, string beans, carrots, cauliflower, cucumbers, eggplant, mixed vegetables, green peas, peppers, spinach, and turnips.

Dried vegetables.—Dried beans.

Cities for which car-lot unloads are shown follow:

Akron, Ohio; Albany, N. Y.; Atlanta, Ga.; Baltimore, Md.; Birmingham, Ala.; Boston, Mass.; Bridgeport, Conn.; Buffalo, N. Y.; Chicago, Ill.; Cincinnati, Ohio; Cleveland, Ohio; Columbus, Ohio; Dallas, Tex.; Dayton, Ohio; Denver, Colo.; Des Moines, Iowa; Detroit, Mich.; Duluth, Minn.; El Paso, Tex.; Evansville, Ind.; Fort Worth, Tex.; Grand Rapids, Mich.; Hartford, Conn.; Houston, Tex.; Indianapolis, Ind.; Jacksonville, Fla.; Kansas City, Mo.; Lexington, Ky.; Los Angeles, Calif.; Louisville, Ky.; Memphis, Tenn.; Milwaukee, Wis.; Minneapolis, Minn.; Nashville, Tenn.; Newark, N. J.; New Haven, Conn.; New Orleans, La.; New York City, N. Y.; Norfolk, Va.; Oklahoma City, Okla.; Omaha, Nebr.; Peoria, Ill.; Philadelphia, Pa.; Pittsburgh, Pa.; Portland, Me.; Portland, Oreg.; Providence, R. I.; Richmond, Va.; Rochester, N. Y.; St. Louis, Mo.; St. Paul, Minn.; Salt Lake City, Utah; San Antonio, Tex.; San Francisco, Calif.; Seattle, Wash.; Shreveport, La.; Sioux City, Iowa; Spokane, Wash.; Springfield, Mass.; Syracuse, N. Y.; Tampa, Fla.; Terre Haute, Ind.; Toledo, Ohio; Washington, D. C.; Worcester, Mass.; and Youngstown, Ohio.

CAR-LOT SHIPMENTS OF FRUITS AND VEGETABLES

TABLE 1.—Apples: Car-lot shipments by State of origin, by months, 1927 and 1928

1927

State	Jan.	Feb.	Mar.	Apr.	May	June	July	Aug.	Sept.	Oct.	Nov.	Dec.	Total
Alabama						5		9	5				20
Arkansas	57	31	25	14		13	28	235	188	83	4	13	690
California:													
Northern district	1					10	263	737	75	30	7	1	1,121
Southern district													1
Central district	78	73	138	102	59	11	28	118	584	903	525	148	2,770
Colorado	124	74	37	9	4			6	114	1,254	65	137	2,344
Connecticut	3	3							3	0	2		21
Delaware	30	17	41			3	694	207	179	233	5		1,447
Georgia	28	14	1			12	18	56	68	19	21	4	7,353
Idaho	106	102	31	9	6			10	673	4,000	1,730	595	7,353
Illinois	79	96	111	87	20	162	248	266	954	755	22	23	2,833
Indiana	23	43	24	12	31	1	17	4	43	35	4	1	219
Iowa	6	6	12	8			5	2	18	40		3	169
Kansas						1	2	40	459	870	41		1,455
Kentucky	8	25	19	6	1	8	1	1	27	33		4	133
Maine	42	31	22	4					30	380	377	37	922
Maryland:													
Eastern Shore	26	13	8	7		5	97	32	82	94	1		358
Other	53	79	22	4			30	46	187	665	440	85	1,623
Massachusetts	35	29	22	4	6			3	22	119	127	5	375
Michigan	46	91	78	54	31	8	1	186	264	1,111	325	21	2,215
Minnesota									21	5			27
Missouri	64	111	68	42	20	8	7	23	350	302	11	6	1,021
Montana	5	2							1	12	30	8	153
Nebraska		2						1	8	64	189	2	266
Nevada													1
New Hampshire	8	16	8	1					36	225	159	10	499
New Jersey	6	9	9	17	9	5	110	352	97	85	21	4	710
New Mexico	23	14	8		1			85	225	142	131	3	511
New York	2,429	2,631	1,897	1,434	903	255	14	204	931	2,473	1,799	302	15,882
North Carolina	16	11	8	1					1	32	10	3	82
Ohio	80	115	168	110	71	11	11	18	35	392	147	52	1,246
Oklahoma						1		8	16	8			33
Oregon	307	248	80	53	12		1	11	214	1,371	815	251	3,363
Pennsylvania	526	601	331	63	13			13	160	1,304	391	252	3,916
Tennessee		3	2			24	3						32
Texas									3	6	1		10
Utah	3	1							4	302	92	15	425
Vermont									100	352	97	8	569
Virginia	1,316	1,026	571	320	173	189	160	520	1,901	2,732	1,091	548	10,480
Washington	2,122	2,683	1,381	1,144	978	401	15	93	2,444	9,421	6,347	2,406	29,125
West Virginia	229	384	225	53	43	5	92	204	1,263	3,068	1,465	353	7,484
Wisconsin	4				2				9	78	237	36	373
Wyoming													1
Total	7,069	8,020	5,348	3,596	2,355	1,141	1,815	3,539	12,106	33,556	17,109	5,963	102,517

1928

Alabama						3		1	2				6
Arkansas	18	15	20	10		9	15	208	437	448	31	15	1,232
California:													
Northern district	2					17	1,405	726	87	17	7	3	2,261
Central district	149	143	112	90	68	40	45	468	1,125	1,142	305	171	3,838
Colorado	69	41	22			1		260	1,373	710	217		2,695
Connecticut									3	28	10		41
Delaware	14	7	2			2	490	270	203	330	13	7	1,338
Georgia	1					17	10	16	56	92	61	6	283
Idaho	364	152	113	43	27	1	3		1,142	3,025	1,055	430	6,385
Illinois	35	22	25	7	2	119	693	297	1,775	1,857	128	30	4,990
Indiana	2				2	4	101	18	190	178	16	2	616
Iowa						2	15	30	9	30	9		50
Kansas	2	1				11	215	269	11	215	16		517
Kentucky	1							6	2	24	45	3	95
Maine	23	21	12	9					20	130	56	11	281
Maryland:													
Eastern Shore	1	3	1			115	50	56	56	143	2	9	412
Other	17	3		1			58	34	235	610	218	46	1,302
Massachusetts	8	4	7					4	18	183	122	27	376
Michigan	20	22	23	13	10	2		247	416	1,278	501	42	2,582
Minnesota									68	17			85
Missouri	8	12	2				21	33	657	840	59	43	1,608
Montana	1	2						3	57	319	125	12	519
Nebraska									12	36			40
Nevada													1
New Hampshire	21	19	9						11	192	141	3	396
New Jersey	81	121	161	31	21	101	72	132	231	161	111		805

TABLE 1.—Apples: Car-lot shipments by State of origin, by months, 1927 and 1928—Continued

1928—Continued

State	Jan.	Feb.	Mar.	Apr.	May	June	July	Aug.	Sept.	Oct.	Nov.	Dec.	Total
New Mexico								18	80	134	27	9	287
New York	870	1,023	830	640	274	54	14	319	1,237	2,999	2,044	1,390	11,680
North Carolina								2	53	75	50	31	213
Ohio	48	55	40	22	6	9	24	36	133	710	233	55	1,373
Oklahoma								3	1				4
Oregon	201	272	133	62	11	4	4	63	485	2,846	1,369	572	6,072
Pennsylvania	207	183	111	7	11	13	8	40	140	1,184	352	275	2,621
Tennessee							35	11	3				50
Utah	7								73	385	100	10	576
Vermont	2	1							66	208	48	2	320
Virginia	757	426	251	111	145	104	132	500	4,083	8,225	3,049	1,166	10,209
Washington	2,079	2,364	1,685	1,290	1,269	637	128	230	4,434	13,302	7,775	3,373	38,563
West Virginia	195	131	83	40	43	14	69	240	1,295	3,182	1,038	346	6,680
Wisconsin	2							2	45	144	20	1	435
Wyoming									1	1			2
Total	3,315	4,900	3,500	2,357	1,871	1,094	3,452	4,330	19,403	15,901	19,774	8,309	120,154

TABLE 2.—Cabbage: Car-lot shipments by State of origin, by months, 1927 and 1928

1927

State	Jan.	Feb.	Mar.	Apr.	May	June	July	Aug.	Sept.	Oct.	Nov.	Dec.	Total
Alabama	8	74	518	1,146	57								1,803
Arizona				2	2	6	18	4					33
Arkansas						14	27						41
California:													
Northern district						3	1	1					5
Southern district	8	2	13	33	73	3	3						135
Central district	39	45	23	7	1				1	4		3	123
Imperial Valley	7	21	54	3									85
Colorado	10	1	1			4	63	176	202	182	48	5	692
Florida	265	373	333	33	10						5	43	1,012
Georgia	1	4	8	28	16								56
Idaho										1	1		2
Illinois						40	53	21	27	42	7		193
Indiana							1	1	1	4	7	1	16
Iowa							127	144	70	67	17	1	435
Kansas						43	28						71
Kentucky						21	3						24
Louisiana	43	79	114	287	61	1							590
Maine		3	6							6	9		25
Maryland:													
Eastern Shore						1							2
Other						270	21						291
Massachusetts											1		2
Michigan	19	26	21					3	70	147	61	4	351
Minnesota	7	2					8	70	218	498	180	12	1,001
Mississippi	1	1		451	250	1				2			710
Missouri						57	14	1					72
Montana										10	5	2	17
New Hampshire										1	3		4
New Jersey					43	3	4	1					50
New Mexico						69	9			29	19	4	130
New York	1,986	949	557	41	3			382	2,080	3,183	2,518	1,680	13,230
North Carolina			3	62	147	16		6	31	15	5		291
Ohio	1					417	223	1	11	35	69	4	701
Oklahoma						2	9						11
Oregon						2	4						6
Pennsylvania	66	45	16				10	5	9	122	124	29	426
South Carolina	52	62	237	1,339	186						23	119	2,008
South Dakota										1	1		2
Tennessee					61	562	4						607
Texas	1,197	1,231	2,418	528	42	31					30	171	5,638
Utah	6							2		1	25	34	77
Vermont												2	2
Virginia:													
Eastern shore					277	287				1			562
Norfolk section	12	1		2	833	477	7				1	12	1,360
Other						11	109	377	220	67	4		737
Washington	16	8	3				6	2	5	13	18	11	106
West Virginia						31	8						39
Wisconsin	642	203	31				2	45	594	1,760	681	640	4,477
Wyoming	3	1							3				14
Total	4,307	3,072	4,348	3,970	2,111	2,464	713	1,211	3,593	6,226	3,839	2,598	38,470

CAR-LOT SHIPMENTS OF FRUITS AND VEGETABLES

5

TABLE 2.—Cabbage: Car-lot shipments by State of origin, by months, 1927 and 1928—Continued

1928

State	Jan.	Feb.	Mar.	Apr.	May	June	July	Aug.	Sept.	Oct.	Nov.	Dec.	Total
Alabama			7	188	598	62	5						861
Arizona	1		3		9	3				1			17
Arkansas					9	50	3						62
California:													
Northern district				2	42	1						3	48
Southern district	1	21	80	152	214	6						6	489
Central district	32	34	10	28	27	3			7	12			210
Imperial Valley	2	1	44	13	4								64
Colorado	3					1	42	202	308	473	125	11	1,165
Florida	277	311	298	269	25							35	1,156
Georgia				1	9	3							14
Illinois						77	40	41	62	98	9		227
Indiana		1				2	2	3	47	37	13		103
Iowa						2	208	220	47	65	10	3	564
Kansas						12	8						20
Kentucky						20	4						33
Louisiana	30	6	10	224	266	47	1					5	589
Maine	5	2	4							9	6	4	30
Maryland:													
Eastern Shore							1						1
Other						255	9	1					265
Massachusetts	2												2
Michigan	31	14	22	22	1			4	41	150	112	33	430
Minnesota	6	4	7					55	525	911	58	15	1,454
Mississippi				10	1,134	105							1,249
Missouri						60	37						97
Montana	1								2	20	11	2	36
Nebraska									1	1			2
Nevada					3								3
New Hampshire													42
New Jersey	2	3				26	11						104
New Mexico					6	27	1			1	46	69	147
New York	2,041	1,122	885	263	25			248	977	1,636	2,028	1,520	10,755
North Carolina	1			2	151	10		10	14	17			255
Ohio	3	1	1			372	273	9	2	8	16	4	586
Oklahoma						16							16
Oregon	2					1				3	31		36
Pennsylvania	47	59	34	1			1		7	65	71	3	300
South Carolina	43		1	565	1,462	15		1			3	77	2,147
South Dakota									2	3			5
Tennessee					34	783	4		1	1	12	115	823
Texas	1,180	2,319	2,598	740	116	33	5		14	62	37	5	7,168
Utah	3		1					1					121
Vermont										1	1		2
Virginia:													
Eastern shore					287	402							689
Norfolk section	26	4		2	233	494	1					8	788
Other							77	516	328	46			962
Washington	18	16	22	4	1	11	4	6	8	17	14	6	127
West Virginia						20	20						40
Wisconsin	134	274	38					115	1,263	2,564	1,091	752	6,731
Wyoming	1	2	1							12			21
Total	4,392	4,225	4,125	2,417	4,666	2,876	737	1,438	3,051	6,167	3,721	2,762	41,137

TABLE 3.—Cantaloupes:¹ Car-lot shipments, by State of origin, by months, 1927 and 1928

1927

State	Jan.	Feb.	Mar.	Apr.	May	June	July	Aug.	Sept.	Oct.	Nov.	Dec.	Total
Alabama							4	11	2				17
Arizona						748	4,017	452					5,217
Arkansas							600	117					738
California:									9				
Southern district							3	3					6
Central district							1,098	1,740	053	391	61		4,279
Imperial Valley					1,738	10,709	5,151	275		6	148		18,121
Colorado								1,100	2,695	185			3,980
Delaware								354	43				427
Florida					35	43							81
Georgia						80	28						108
Idaho													1
Illinois								11					10
Indiana								395	16				415
Iowa								43	53				96
Kansas													1
Louisiana													4
Maryland:													
Eastern Shore								1,060	51				1,150
Other								8					9
Michigan								15					77
Mississippi						5	1		61				6
Nevada							54	40					133
New Jersey								12	39				12
New Mexico							91	324					415
North Carolina							561	45					606
Oklahoma							35	17					52
Oregon													4
South Carolina						29	149	1					179
Tennessee							7	33					40
Texas					6	4	112	118	2				242
Virginia:													
Norfolk section							1	21					22
Other								1					1
Washington								188	10				252
Total					1,782	11,712	11,996	6,422	4,040	592	209	4	30,757

1928

Alabama													1
Arizona					15	1,072	4,565	240					5,901
Arkansas							600	153					854
California:													
Northern district							62	30	10	4	2		108
Southern district							2						2
Central district						23	2,367	2,386	1,106	372	33		6,378
Imperial Valley					4,281	10,404	3,745	195		90	193		18,819
Colorado								266	2,314	209			2,789
Delaware								427					427
Florida					3	13	1						17
Georgia						14	90						104
Illinois								20					20
Indiana						24	441	46					465
Iowa								130	46				178
Kansas								8	4				12
Louisiana													4
Maryland:													
Eastern Shore							42	945	9				996
Other								6					6
Michigan								18	32		2		52
Mississippi							18						18
Missouri								2					2
Nevada							94	40	25				159
New Jersey								13					13
New Mexico							90	274					370
North Carolina							275	29					304
Oklahoma							45	9					54
South Carolina						1	92	1					94
Tennessee								42					42
Texas					1	30	68	145					244
Utah								1					1
Virginia:													
Norfolk section							3	1					4
Other													
Washington							27	201	26	3			258
Total					4,300	11,557	12,320	5,035	3,602	680	218	2	38,694

¹ Includes casaba, Honey Dew, Honey Bull, and all other melons except watermelons.

CAR-LOT SHIPMENTS OF FRUITS AND VEGETABLES

TABLE 4.—Celery: Car-lot shipments by State of origin, by months, 1927 and 1928

1927													
State	Jan.	Feb.	Mar.	Apr.	May	June	July	Aug.	Sept.	Oct.	Nov.	Dec.	Total
California:													
Northern district	1,010	46		4						2	74	745	1,047
Southern district	353	615	647	363	307	297	111	30		10	41	83	2,802
Central district	778	63	130	4	27	18	1				6	257	1,788
Colorado							2	24	45	57	3		161
Florida	858	1,702	2,621	1,400	628	60				10	35	1	7,612
Idaho											1		48
Indiana											1		1
Michigan	40	6				37	271	274	305	780	234	88	2,044
Minnesota									1	6	1		8
Nevada				1									1
New Jersey							30	23	7	0	37	3	106
New Mexico											2		2
New York	504	12				5	20	108	565	1,672	1,458	1,558	5,002
North Carolina							1	1					2
Ohio					1		8	8	10	12	7	4	59
Oregon							12	22	83	281	224	3	625
Pennsylvania								51	82	34	2		169
Texas						1					22	2	26
Utah										11	4		16
Washington													
Total	3,617	2,433	3,398	1,871	1,053	418	456	542	1,119	3,017	3,038	3,326	24,288

1928													
California:													
Northern district	1,347	50	11							14	259	1,167	1,811
Southern district	269	512	672	372	613	457	231	55	18	35	122	140	3,499
Central district	749	121	76		20	23			4	1	34	368	1,405
Colorado							8	37	74	63	5	1	188
Florida	826	2,035	2,492	1,756	1,020	256	1			17	101	3	8,390
Idaho													121
Indiana													4
Louisiana						1							2
Michigan	7	1				17	299	353	333	843	298	52	2,143
Minnesota											3		3
Montana													2
New Jersey							12	7		1			32
New York	502	5				2	14	255	744	1,046	920	921	4,409
Ohio	4						2	2	11	20	4		50
Oregon							9	16	67	229	265	19	605
Pennsylvania								18	35	18			71
Utah	5	1								5	30	10	57
Washington											11		14
Wisconsin											5		8
Total	3,709	2,728	3,251	2,128	1,662	750	576	773	1,317	2,611	2,787	3,330	25,858

TABLE 5.—Grapefruit: Car-lot shipments by State of origin, by months, 1927 and 1928

1927													
State	Jan.	Feb.	Mar.	Apr.	May	June	July	Aug.	Sept.	Oct.	Nov.	Dec.	Total
Arizona		25	30	44	27	16				12	45	37	26
California:													
Northern district	0												6
Southern district	1		10	19	45	72	50	54	18	9	2	2	282
Central district	11	19	36	17	5					13	58	26	187
Imperial Valley	26	19	26	2	2					8	38	29	150
Florida	2,624	2,404	2,882	2,408	1,554	230	7	1	185	1,456	1,921	1,487	17,282
Texas	181	112	10		1					99	290	284	953
Total	2,877	2,584	3,005	2,506	1,622	302	57	55	218	1,659	2,340	1,854	10,151

1928													
Arizona		23	26	31	10		1			1	36	39	23
California:													
Northern district	5	2	3	2		1					4		18
Southern district	3	2	8	39	67	44	91	86	20	2	5	5	342
Central district	27	41	63	39		1	1	1	3	41	34	14	265
Imperial Valley	29	18	6	2						6	22	23	106
Florida	1,881	1,948	2,181	1,631	1,086	270	60	17	88	2,088	2,173	2,006	15,623
Texas	246	108	9							114	247	311	1,034
Total	2,214	2,146	2,301	1,723	1,163	317	152	74	112	2,286	2,523	2,547	17,577

TABLE 6.—Grapes: Car-lot shipments by State of origin, by months, 1927 and 1928

State	1927												Total
	Jan.	Feb.	Mar.	Apr.	May	June	July	Aug.	Sept.	Oct.	Nov.	Dec.	
Alabama							3						3
Arizona							47	25					72
Arkansas							3	60	55				118
California:													
Northern district								200	10,185	9,926	827	25	21,933
Southern district						14	263	108	1,483	1,422	55		3,373
Central district	2						308	5,820	13,532	20,945	4,868	360	50,908
Imperial Valley						32	241	93					372
Delaware								6	46	3			55
Florida						3	9						12
Idaho									3	4			7
Illinois							5	61					66
Iowa							22	173	1				196
Kansas							81	44		1			126
Michigan								633	1,490				2,023
Missouri								72	36				108
Nebraska								27	40				67
New York									162	2,647	240		3,050
North Carolina							1						1
Ohio										1			1
Oklahoma							2	4					6
Oregon										11	1		12
Pennsylvania									6	629	54		689
Texas						9	15						24
Utah									7	1			8
Washington									143	24			167
Total	2	1				58	884	6,702	31,485	37,167	6,647	387	82,671

State	1928												Total
	Jan.	Feb.	Mar.	Apr.	May	June	July	Aug.	Sept.	Oct.	Nov.	Dec.	
Alabama							1	2					3
Arizona						2	63	5					70
Arkansas								433	765				995
California:													
Northern district							1	616	9,477	10,239	611	1	20,965
Southern district						77	202	107	1,637	781	33	2	2,841
Central district	7	2					1,389	5,281	17,091	18,284	5,160	760	48,874
Imperial Valley						108	325	13					446
Delaware									11				11
Florida							8	13					21
Idaho													6
Illinois								3	18				21
Iowa							21	198	12				231
Kansas								22	67				89
Kentucky										1			1
Michigan									345	1,222	4		1,571
Missouri								162	233				415
Nebraska								10	30	4			44
New Jersey													1
New York									119	3,173	454		3,750
North Carolina								2					2
Ohio									5	8	1		14
Oklahoma								13	2				15
Oregon										1			1
Pennsylvania									10	896	170		1,076
Texas							26						26
Utah									3	2			5
Washington								13	186	35	1		235
Total	7	2				187	2,015	6,719	30,923	34,679	6,436	767	81,737

TABLE 7.—Lemons: Car-lot shipments from California, by months, 1927 and 1928

State	1927												Total
	Jan.	Feb.	Mar.	Apr.	May	June	July	Aug.	Sept.	Oct.	Nov.	Dec.	
California:													
Northern district	36	24	10	22	8	1		2	4	4	10	31	161
Southern district	931	643	1,137	1,318	1,983	2,158	1,616	821	623	443	424	424	12,622
Central district	89	54	62	28	7	11		1	3	13	38	58	362
Total	1,056	721	1,218	1,368	1,996	2,200	1,616	824	592	640	491	613	13,145

State	1928												Total
	Jan.	Feb.	Mar.	Apr.	May	June	July	Aug.	Sept.	Oct.	Nov.	Dec.	
California:													
Northern district	17	28	4		3		2	16	20	11	24		128
Southern district	440	544	815	1,139	1,709	1,605	1,019	1,437	743	773	718	1,011	13,153
Central district	95	60	39	12				1	2	15	25	119	368
Total	552	632	858	1,151	1,712	1,605	1,022	1,440	761	808	754	1,154	13,649

CAR-LOT SHIPMENTS OF FRUITS AND VEGETABLES

TABLE 8.—Lettuce: Car-lot shipments by State of origin, by months, 1927 and 1928

1927

State	Jan.	Feb.	Mar.	Apr.	May	June	July	Aug.	Sept.	Oct.	Nov.	Dec.	Total
Arizona.....	803	188	1,888	2,927						2	104	3,139	9,131
California:													
Northern district.....		2		92	162	1		19	27	1	427	81	812
Southern district.....	23	7	63	431	408			2	1	7	390	419	1,753
Central district.....	5		1	1,136	2,688	1,225	1,282	1,376	1,686	2,941	1,902	107	14,349
Imperial Valley.....	3,012	4,225	2,384	72								307	10,060
Colorado.....						10	206	1,218	1,269	142	3		2,848
Florida.....	199	105	125								239	261	929
Georgia.....			27	1									28
Idaho.....						43				2	08	50	3
Louisiana.....			2	6									8
Maryland.....						2							2
Minnesota.....										5			5
Montana.....							1			6			7
Nevada.....													4
New Jersey.....					48	29	4		3	121	103		308
New Mexico.....								16	34	4	2	5	61
New York.....						10	1,080	1,328	858	210	2	2	3,496
North Carolina.....				276	170						1		447
Ohio.....	2	1	11	16							5		19
Oregon.....						10							18
Pennsylvania.....							21	3			1		25
South Carolina.....			161	198									369
Texas.....	41	26	12	4								2	85
Utah.....								2					3
Virginia, Norfolk section.....					38					1	2		41
Washington.....					4	636	328	113	4	20	37	3	1,151
Wyoming.....									65				85
Total.....	4,685	4,551	4,679	5,159	3,531	1,972	2,922	4,077	3,960	3,563	3,357	4,388	46,550

1928

Arizona.....	1,189	385	1,640	2,785	32	13						219	3,009	9,228
California:														
Northern district.....				172	322					4	563	153	1,214	
Southern district.....	42	11	83	234	123	5					504	261	1,256	
Central district.....	20		59	2,268	4,504	1,410	1,372	1,496	1,863	3,198	2,543	181	18,911	
Imperial Valley.....	3,615	4,800	3,073	2								579	12,076	
Colorado.....						21	233	1,270	771	60	4		2,363	
Florida.....	203	63	94	20							61	378	819	
Georgia.....			5	14									19	
Idaho.....						3				42	37		72	
Louisiana.....				1	1								2	
Missouri.....					3								3	
Montana.....							12		2	5			19	
Nevada.....													2	
New Jersey.....					9	23				10	77	11	144	
New Mexico.....						13		19	34		2	1	49	
New York.....							1,086	995	786	260	0		3,140	
North Carolina.....				94	383								477	
Ohio.....		7	15	24	8						6	7	67	
Oregon.....					2					4	3		9	
Pennsylvania.....							3						3	
South Carolina.....				133	108								241	
Texas.....	23	48	27										98	
Utah.....									1				2	
Virginia, Norfolk section.....					20						3	4	37	
Washington.....					128	505	300	121	10	76	59	2	1,210	
Wyoming.....								1	5	2			8	
Total.....	5,089	5,270	6,000	5,747	5,052	1,938	3,006	3,000	3,491	3,676	4,082	4,581	51,504	

10 STATISTICAL BULLETIN 30, U. S. DEPT. OF AGRICULTURE

TABLE 9.—Onions: Car-lot shipments by State of origin, by months, 1927 and 1928

1027

State	Jan.	Feb.	Mar.	Apr.	May	June	July	Aug.	Sept.	Oct.	Nov.	Dec.	Total
Arizona		2					2						5
Arkansas			1				6	5					10
California:													
Northern district	39	21	29	12	18	196	240	242	439	154	86	07	1,572
Southern district	4			85	1,389	242		11	3	8			1,734
Central district	42	17	3		25	87	42	33	20	24	25	31	340
Colorado	383	169	90					1	105	371	169	181	1,409
Georgia							1						1
Idaho	58	22	2					3	206	378	129	59	835
Illinois	11	19	10	1			29	48	12	19	6		156
Indiana	615	604	211	5			1	271	852	1,195	595	440	4,789
Iowa	45	16	5					225	295	282	263	111	1,320
Kansas	1							2	16	3			22
Kentucky			1			31	104	7					144
Louisiana				23	291	43	1						268
Maryland, Eastern Shore													1
Massachusetts	296	282	306	18			401	633	424	129	83	100	2,675
Michigan	188	137	191	26				20	168	639	632	308	2,200
Minnesota	88	10	14					19	284	609	170	56	1,139
Missouri						1	2						9
Montana	1	3	11							1	8	1	25
Nebraska													1
Nevada	12		6							1	4		25
New Hampshire											6		6
New Jersey	1					11	263	14	3	1			298
New Mexico	3	1				2		5	6				17
New York	474	263	320	58			4	305	580	996	645	490	4,135
North Dakota										5	4		11
Ohio	499	493	233	4			6	145	963	636	336	336	3,781
Oklahoma						7	2						9
Oregon	155	63	56	15			1	4	77	29	54	133	596
Pennsylvania		6	3				1	10	1				20
South Carolina						1	17						18
South Dakota											1		1
Texas			28	2,713	528	216	34	9	5	1			4,028
Utah	14	11	4				1	14	248	168	55	63	579
Vermont								1	2				3
Virginia:													
Eastern shore						30	95	5					130
Norfolk section													1
Washington	22	7	11			3	492	248	199	166	80	32	1,260
Wisconsin	86	49	23	1				17	33	82	6	22	299
Wyoming								1					1
Total	2,927	2,114	1,759	2,961	2,483	873	1,971	2,382	4,838	6,121	3,100	2,432	33,961

1928

Arkansas							6	9	1				16
California:													
Northern district	65	27	57	33	2	184	165	611	572	392	91	52	2,061
Southern district				47	1,050	88	23	58	61	6	17	151	1,366
Central district	31	25	19	3	45	163	112	76	102	154	56	39	880
Imperial Valley								1					3
Colorado	298	193	135	4				1	270	694	250	253	2,131
Florida				12	8								20
Georgia							1			1			2
Idaho	54	31	30	1					485	358	157	65	1,181
Illinois	12	9	6				33	51	36	14	5	2	108
Indiana	563	581	192	10				142	1,071	741	336	385	4,321
Iowa	67	19	3				201	438	561	131	33	5	1,451
Kansas		1	2					1	2				6
Kentucky	2						50	16	3				71
Louisiana					37	46	18	3					104
Maryland:													
Eastern Shore							2						3
Massachusetts	183	201	281	60			51	501	282	63	84	63	1,602
Michigan	316	331	272	32				30	499	673	289	211	2,688
Minnesota	152	79	37	3				23	479	278	152	47	1,250
Missouri	1							1	2				4
Montana				1						9	6		16
Nebraska										2	2	3	7
Nevada	12	11	10	2						7	8	3	62
New Jersey							265	96					331
New Mexico							1	13	5	4			23
New York	482	295	215	81	5	1		163	373	251	312	167	2,385
North Dakota	7		1	1						1	1		12

TABLE 9.—Onions: Car-lot shipments by State of origin, by months, 1927 and 1928—Continued

1928—Continued

State	Jan.	Feb.	Mar.	Apr.	May	June	July	Aug.	Sept.	Oct.	Nov.	Dec.	Total
Ohio.....	563	581	291	10				20	229	200	186	223	2,216
Oklahoma.....							5	7	4	1	1		18
Oregon.....	88	66	164	40	5			2	127	157	85	53	780
Pennsylvania.....	4	2	2					12	5				23
South Carolina.....							13						18
South Dakota.....			2										3
Texas.....		3	35	2,713	3,163	728	287	170	37	2			7,081
Utah.....	40	30	26	8				26	719	167	39	12	1,067
Vermont.....								2					4
Virginia:													
Eastern shore.....						6	150	11					176
Other.....							2						2
Washington.....	37	17	28	3		2	201	217	287	100	56	61	1,120
Wisconsin.....	74	30	35					45	85	36	19	10	313
Wyoming.....											4	1	5
Total.....	3,374	2,533	1,773	3,064	4,235	1,224	1,659	2,782	6,365	4,280	2,213	1,697	35,215

TABLE 10.—Oranges: Car-lot shipments by State of origin, by months, 1927 and 1928

1927

State	Jan.	Feb.	Mar.	Apr.	May	June	July	Aug.	Sept.	Oct.	Nov.	Dec.	Total
Alabama.....										66	203	19	312
Arizona.....							1				24	0	35
California:													
Northern district.....	5			1							136	505	650
Southern district.....	4,142	3,641	6,139	5,594	4,978	4,790	4,071	3,664	3,239	2,345	376	742	43,954
Central district.....	36	4	92	1,279	1,373	215				2	956	4,429	8,336
Imperial Valley.....													1
Florida.....	3,790	3,951	2,759	2,212	821	162	13	2	6	831	2,953	4,174	21,650
Louisiana.....										18	58	68	189
Mississippi.....										1	14		15
Texas.....	1	2								3	4		17
Total.....	7,978	7,602	8,990	9,296	7,172	5,168	4,084	3,666	3,265	3,296	4,751	9,071	75,239

1928

Alabama.....											95	19	67
Arizona.....										2	43	10	64
California:													
Northern district.....	38				3						295	239	575
Southern district.....	2,964	4,062	5,357	3,718	2,977	2,704	3,062	2,512	2,782	1,961	306	2,164	34,860
Central district.....	197	11	72	1,462	2,164	161	1			5	36	4,027	2,287
Imperial Valley.....													10,423
Florida.....	3,115	1,987	1,867	1,049	410	27			5	590	3,753	5,025	18,141
Louisiana.....	49	13								8	67	97	234
Mississippi.....											5		5
Texas.....	3	9								11	7	5	35
Total.....	6,396	6,085	7,296	6,229	5,554	2,895	3,064	2,812	2,792	2,902	8,580	9,835	61,443

12 STATISTICAL BULLETIN 30, U. S. DEPT. OF AGRICULTURE

TABLE 11.—Peaches: Car-lot shipments by State of origin, by months, 1927 and 1928

1927

State	Jan.	Feb.	Mar.	Apr.	May	June	July	Aug.	Sept.	Oct.	Nov.	Dec.	Total
Alabama						2	9						11
Arkansas							1,778	2					1,780
California:													
Northern district						81	799	5,334	4,075	3			10,292
Southern district							10	51	7	1			99
Central district						16	918	2,982	822	16			4,754
Colorado								897	899				1,796
Connecticut									8				8
Delaware							2	516	6				524
Georgia					249	5,420	6,207	6					11,882
Idaho								6	32				38
Illinois							65	1,532					1,597
Indiana							1	214					215
Iowa							15						15
Kansas							1						1
Kentucky							17	28	1				43
Louisiana													1
Maryland:													
Eastern Shore							6	111	1				118
Other								207	41				248
Michigan								6	391				397
Missouri							12	2					14
New Jersey							8	366	714	1			1,089
New York								2	1,015	142			1,159
North Carolina					16	87	1,577	22					1,702
Ohio									440	1			441
Oklahoma						2	102	14					115
Oregon									18	3			21
Pennsylvania							1	126	387				514
South Carolina					28		616						644
Tennessee							240	2					242
Texas							47						47
Utah					2		2	26	736				766
Virginia						1	1	48	2				46
Washington							1	27	212	8			248
West Virginia							3	190	18				211
Total					267	5,638	12,464	13,217	0,739	178			41,503

1928

Alabama						57	228	40					325
Arkansas						1	2,419	1,590					4,010
California:													
Northern district					1	105	4,293	7,070	2,784				14,862
Southern district						2	10	10					12
Central district					8	7	2,376	1,951	375				4,715
Colorado								498	618	1			1,117
Connecticut													2
Delaware							1	26	3				30
Florida						3	5						8
Georgia					3	1,432	11,986	2,415					15,926
Idaho								32	93				125
Illinois						21	1,942	9					1,972
Indiana							2	317	44				398
Kentucky							2	84	1		5		87
Maryland:													
Eastern Shore								93	3				96
Other								125	70				195
Michigan								2	471	37			514
Mississippi						8	68	3					79
Missouri								2					2
New Jersey								15	26				41
New York								5	1,380	350			1,714
North Carolina													2
Ohio					37	1,032	2,152		790	35			3,212
Oklahoma							14	3					17
Oregon								7	62				69
Pennsylvania							1	103	702	11			806
South Carolina					23	399	443						865
Tennessee							26	2,051					2,077
Texas							240	38					278
Utah								24	60	1			84
Virginia								309	13	1			323
Washington								6	633	1,020	22		1,711
West Virginia								100	57				157
Total					12	1,755	23,122	22,819	8,802	462			50,972

CAR-LOT SHIPMENTS OF FRUITS AND VEGETABLES

13

TABLE 12.—Pears: Car-lot shipments by State of origin, by months, 1927 and 1928

1927

State	Jan.	Feb.	Mar.	Apr.	May	June	July	Aug.	Sept.	Oct.	Nov.	Dec.	Total
Alabama							39	34					93
Arkansas								5	2				7
California:													
Northern district							2,216	3,849	1,047	47	1	1	7,155
Southern district								16	16	16	30		80
Central district	6	11	15	5	1		36	1,167	380	226	80	20	1,953
Colorado								378	233	125	1		737
Delaware								3	24	17	5		49
Florida							1						1
Georgia								4					4
Idaho								1	2	1			4
Illinois								7	158	65			228
Indiana								1	22	16			39
Iowa										2			2
Kansas									36	35			71
Maryland:													
Eastern Shore									11	16	2		29
Other										3			3
Michigan								80	154	294	4		536
Mississippi								1					1
Missouri	1	1							24	15			41
Nebraska									3	3			6
New Jersey	4	1							11	5			21
New Mexico							4	9					13
New York	37	26	13	2				208	764	515	159	23	1,752
Ohio								9	33	80	2		130
Oklahoma									1				1
Oregon	17	4	3	24	1			600	1,691	330	51	52	2,863
South Carolina								1					1
Tennessee									1				1
Texas							59	145	9				213
Utah								23	8	3			34
Virginia								6	6				6
Washington	154	138	98	10				389	1,044	555	187	127	2,732
West Virginia								2					2
Total	219	231	129	41	2		2,869	7,014	5,690	2,377	522	237	18,831

1928

Alabama							6	39	26				71
Arkansas									1				1
California:													
Northern district						165	4,088	3,082	692	44	1	1	8,043
Southern district								26	14	16	27	19	102
Central district	3	9	30	23	1		470	597	662	445	92	29	2,700
Colorado								196	50	18			264
Delaware									1				1
Florida							2						2
Georgia								1	14				15
Idaho								1	21	5		4	31
Illinois							17	270		82	1		370
Indiana									8	23			31
Iowa									3	20			23
Kentucky										1			1
Maryland, Eastern Shore								10	14	3			27
Michigan								20	230	172	21		449
Mississippi								3	1				4
New Jersey								5	9		2		16
New Mexico								2					2
New York	8	7	5					164	684	620	125	25	1,594
Ohio								16	27	59	8		104
Oregon	50	71	30	12			1,812	2,601	355	42	39		4,413
Pennsylvania									3	7			10
South Carolina								2					2
Tennessee									1				1
Texas								6	22	11			39
Utah								32	15	2			49
Virginia									8	4			13
Washington	152	21	32	15	7		11	1,393	2,376	1,119	335	280	6,806
West Virginia									4	5			9
Total	213	168	97	49	8	165	4,578	7,769	7,144	3,005	657	400	24,254

TABLE 13.—Plums and fresh prunes: Car-lot shipments by State of origin, by months, 1927 and 1928

1927													
State	Jan.	Feb.	Mar.	Apr.	May	June	July	Aug.	Sept.	Oct.	Nov.	Dec.	Total
Arizona						1							1
California:													
Northern district						694	1,108	334	5				2,139
Southern district								12	18	1			32
Central district						257	207	110	5				600
Georgia					5	16							21
Idaho									1,476	115			1,591
Michigan									49	3			54
New York									9	3			12
Ohio								6	1				7
Oregon								714	258	6			978
Utah								2	3				5
Washington								307	203	28			542
Total					5	995	1,320	1,483	2,027	158			5,988

1928													
State	Jan.	Feb.	Mar.	Apr.	May	June	July	Aug.	Sept.	Oct.	Nov.	Dec.	Total
California:													
Northern district						63	1,004	951	170				2,278
Southern district									8				8
Central district						105	682	174	21				982
Georgia						2	13						15
Idaho									50	1,518	38		1,603
Michigan									2	57	10		69
New Mexico													1
New York									105	75			240
Oregon								574	265	29			1,105
Pennsylvania									1				1
Utah									4				4
Washington							17	622	263	23			925
Total						170	1,780	1,443	1,745	2,273	172		7,295

TABLE 14.—Potatoes: Car-lot shipments by State of origin, by months, 1927 and 1928

1927													
State	Jan.	Feb.	Mar.	Apr.	May	June	July	Aug.	Sept.	Oct.	Nov.	Dec.	Total
Alabama				1	27	1,533							1
Arizona						228	10						2,102
Arkansas						4	6	15	5	5	3		44
California:													
Northern district						16	441	41					506
Southern district													
Central district													
Colorado	1,449	1,358	1,306	701	82								
Delaware													
Florida													
Georgia													
Idaho	1,910	1,709	2,046	1,165	148								
Illinois													
Indiana													
Iowa													
Kansas													
Kentucky													
Louisiana													
Maine													
Maryland:													
Eastern shore													
Other													
Massachusetts													
Michigan													
Minnesota	1,649	1,028	1,821	1,760	870								
Mississippi													
Missouri													
Montana													
Nebraska													
Nevada													
New Hampshire													
New Jersey													
New Mexico													
New York:													
Long Island													
Other													
North Carolina													
North Dakota													
Ohio													

CAR-LOT SHIPMENTS OF FRUITS AND VEGETABLES

TABLE 14.—Potatoes: Car-lot shipments by State of origin, by months, 1927 and 1928

1927—Continued

State	Jan.	Feb.	Mar.	Apr.	May	June	July	Aug.	Sept.	Oct.	Nov.	Dec.	Total
Oklahoma	12	10	2		5	1,951	105	2			0	3	2,126
Oregon	262	281	317	300	68	3	26	61	40	197	381	243	2,182
Pennsylvania	342	328	363	150	19			28	555	553	636	205	3,479
Rhode Island								4		8			12
South Carolina						3,313	629	1					3,947
South Dakota						14		4	434	1,709	70		2,270
Tennessee			16	20	14			14	14	1			1,273
Texas	12	5	138	1,066	1,366	404		1	1	1	1	23	3,044
Utah	13	2	5	16	1			33	71	188	88	0	682
Vermont	1	3	28	24	21			2	7	69	41	10	217
Virginia:													
Eastern shore	1	1	12	1		5,529	11,575	1,404	46	33	35	4	18,941
Norfolk section						2,712	1,535	34	9	16	7		4,315
Other						211	131	28	33	4	4	2	413
Washington	867	728	594	846	392	170	271	335	886	1,326	1,098	568	8,478
West Virginia	1	1	2				9	121	29	13	3	1	160
Wisconsin	2,183	2,105	2,378	2,159	1,135	225	1	207	1,744	2,215	1,323	1,020	16,795
Wyoming	23	14	20	23	3		5	154	353	458	174	78	1,508
Total	17,974	17,784	21,497	20,283	16,091	22,155	21,053	17,863	25,008	38,333	21,124	13,095	233,445

1928

Alabama	1				934	2,121	66	6	2				3,131
Arizona		1	6	6		5	38	20		1	4		91
Arkansas	2		7			171	57	2					240
California:													
Northern district	443	310	104	86	51	124	125	360	408	434	512	541	3,588
Southern district	11	21	41	9	11	235	353	57	1	4	1	1	774
Central district	234	227	47	32	383	615	129	231	385	390	198	147	3,018
Colorado	2,140	1,750	1,253	847	713	138	53	342	1,855	2,144	1,481	1,281	14,257
Connecticut													3
Delaware	23	88	21	2				0	10	1	2	2	151
Florida	46	57	143	1,201	5,895	365	10					1	7,718
Georgia						93	196	20	5		2	4	320
Idaho	3,423	3,740	3,482	3,240	3,257	696	51	233	863	1,831	1,926	1,650	24,402
Illinois								7	40	28	10	5	92
Indiana	4	1	17	12				2	6	23	52	39	157
Iowa			5	2	2		1	6	65	217	64	21	390
Kansas	4						1	971	1,731	1,382	557	137	4,822
Kentucky			3	10	2			25	418	295	9	1	733
Louisiana				35	1,167	488	9	9	5		4	5	1,723
Maine	4,901	4,624	3,993	3,903	4,080	936	26	36	2,874	5,954	3,822	3,801	39,070
Maryland:													
Eastern Shore	27	41	109	58	9	27	1,951	1,000	92	12	5		3,334
Other			1				1	1				4	10
Massachusetts													5
Michigan	931	1,029	1,390	1,124	803	292	3	10	678	1,977	1,436	320	10,599
Minnesota	2,194	4,264	4,249	1,652	1,363	387	119	707	1,731	4,056	1,659	373	22,072
Mississippi					46	100							147
Missouri							651	1,098	406	140	50	0	2,351
Montana	71	107	412	217	174	25	2	5	22	115	56	28	1,224
Nebraska	1,127	975	403	97	25	7	2	197	535	455	512	412	4,777
Nevada	134	150	149	65	32	1			18	84	80	67	786
New Hampshire	13	19	32	3	3					26	11	4	111
New Jersey	3	1	55	11				5	2,044	2,062	543	76	5,413
New Mexico			2	8				3	8				24
New York:													
Long Island	595	373	390	207	24			641	1,603	2,322	1,308	511	7,884
Other	290	541	467	360	224	23			19	333	385	508	3,150
North Carolina		1	2			13	7,623	1,008	633	390	113	33	9,723
North Dakota	439	344	1,183	253	50	3			389	2,433	467	168	6,191
Ohio	2	5	24	4			1	52	75	94	43	9	310
Oklahoma	14	14				1,313	666	35	7			1	2,086
Oregon	191	244	606	239	82	0	11	45	92	310	311	160	2,317
Pennsylvania	309	367	259	136	26	1		46	486	1,065	1,027	585	4,290
South Carolina						1,161	3,438	40	42	16	6		4,704
South Dakota		13	197	93	15	1		2	251	833	151	6	1,622
Tennessee	1	2	1			1	163	127	91	31	12	3	432
Texas	12	10	132	942	1,326	893	93	12		5		16	3,460
Utah	2	44	221	36	9	1	36	143	132	57	27	2	710
Vermont	3	6	33	25	16					5	37	56	191
Virginia:													
Eastern shore	1	16	28	14		6,742	11,574	3,844	460	60	42	13	23,094
Norfolk section			1	1	4	1,745	1,915	228	100	92	38	6	4,139
Other						144	124	56	28	24	12	1	389
Washington	735	905	1,969	802	618	162	393	528	916	951	796	511	9,231
West Virginia	1							161	148	31	14	2	357
Wisconsin	1,842	1,970	2,092	1,374	990	584	4	332	1,763	1,572	1,284	1,135	15,242
Wyoming	132	165	156	92	41	10	2	17	409	172	110	95	1,401
Total	20,278	22,913	23,710	17,255	23,740	29,675	21,048	16,252	21,127	29,906	18,232	13,207	267,348

TABLE 15.—Strawberries: Car-lot shipments by State of origin, by months, 1927 and 1928

1927

State	Jan.	Feb.	Mar.	Apr.	May	June	July	Aug.	Sept.	Oct.	Nov.	Dec.	Total
Alabama			80	642	178								900
Arkansas				532	1,517								2,049
California:													
Northern district				1	105	5							111
Southern district				21	14								35
Central district					23								23
Imperial Valley			2	10	1								13
Delaware					240	175							415
Florida	21	158	350	41									570
Georgia				16	4								20
Illinois					140	36							176
Indiana					15	29							44
Iowa						41							41
Kansas					21	36							57
Kentucky					972	4							976
Louisiana		27	449	1,120	63								1,659
Maryland:													
Eastern Shore					784	724							1,508
Other					1	1							2
Massachusetts						58	9						67
Michigan						95	19						114
Mississippi				53	12								65
Missouri					1,533	153							1,686
Montana							7	7					14
New Jersey					1	133							134
New York						136	53						189
North Carolina				4,601	600	1							5,202
Ohio						2							2
Oklahoma				1	32								33
Oregon						96	14						110
Pennsylvania						3	2						5
South Carolina				22	11								33
Tennessee:													
Eastern district				133	650								783
Western district				282	795								1,077
Central district					561	4							565
Texas		2	69	49	6								126
Virginia:													
Eastern shore					638	0							638
Norfolk section					454								454
Other					3								3
Washington						66	27						93
Wisconsin						20	11						31
Total	21	227	956	4,524	9,070	2,328	142	7	7				17,891

1928

Alabama				477	510	25							1,021
Arkansas				44	1,865	137							2,046
California:													
Northern district				9	85								94
Southern district				15									15
Central district				18	58		1						47
Delaware					58	563							621
Florida	11	78	283	178	12	3					1		540
Georgia					23								23
Idaho							1						1
Illinois					174	150							324
Indiana						120							120
Iowa						19							19
Kansas						1							1
Kentucky					345	730							1,075
Louisiana			89	1,755	1,000								2,850
Maryland:													
Eastern Shore					372	600							972
Other					2	2							4
Massachusetts						30	5						35
Michigan						30	31						61
Mississippi				14	74								88
Missouri					1,547	1,090							2,637
Montana						4		0	5				9
New Jersey						180							180
New York						36	34						70
North Carolina				45	2,105	1							2,151
Oklahoma					43	3							46
Oregon					20	79							99
South Carolina				13	55								68

TABLE 15.—Strawberries: Car-lot shipments by State of origin, by months, 1927 and 1928—Continued

1928—Continued

State	Jan.	Feb.	Mar.	Apr.	May	June	July	Aug.	Sept.	Oct.	Nov.	Dec.	Total
Tennessee:													
Central district					146	430							576
Eastern district					628	123							751
Western district					851	2							853
Texas			45	75	28								148
Utah						1							1
Virginia:													
Eastern shore					497	25							522
Norfolk section					457	3							460
Other					2								2
Washington					20	80		0					106
Wisconsin						18		21					39
Total	11	58	417	2,646	10,964	4,506	99	9	5			1	18,716

TABLE 16.—Sweetpotatoes: Car-lot shipments by State of origin, by months, 1927 and 1928

1927

State	Jan.	Feb.	Mar.	Apr.	May	June	July	Aug.	Sept.	Oct.	Nov.	Dec.	Total
Alabama	5	4	12	5	11	16	231	280	9	3	4	3	583
Arkansas	76	79	88	46	59	19	1		3	15	50	49	476
California:													
Southern district													1
Central district	77	96	53	36	13	7		30	194	203	203	98	1,043
Delaware	460	342	217	95	20				9	7	24	391	1,595
Florida	23	8			2		49	37	13	11	12	13	177
Georgia	74	55	40	30	27	9	143	113	43	48	50	68	706
Illinois	23	16	6							4	34	47	131
Indiana	50	47	54	31	12	9	1		3	10	61	70	357
Iowa	3		1						5	11	4	3	27
Kansas	22	6	3	3					13	44	6	16	113
Kentucky	24	26	46	47	26	43	12		11	17	23	28	308
Louisiana	139	69	143	108	89	14	34	106	130	109	150	117	1,214
Maryland:													
Eastern Shore	256	204	102	45	7			163	391	589	314	280	2,351
Other										4	1		5
Mississippi	9	11	14	10	2		13	27	9	16	14	16	141
Missouri	9	15	19	3	1	1							49
New Jersey	210	189	173	32	5			9	261	237	179	162	1,510
New Mexico	8	9	11	14	17	14				2			79
North Carolina	174	145	247	160	148	34	12	431	112	66	52	147	1,723
Oklahoma	68	34	30	15	14	6			4	13	32	42	295
South Carolina	31	29	34	9	9		4	5	1	6	16	33	177
Tennessee	314	382	619	746	392	660	309	141	282	310	104	423	4,911
Texas	110	122	93	45	6		10	59	175	195	153	96	1,064
Virginia:													
Eastern shore	15	17	22	14				359	2,077	1,871	1,534	177	6,116
Norfolk section	7	7		1	5	11	4	285	97	32	8	1	448
Total	2,181	1,912	2,080	1,496	1,059	829	823	2,081	3,815	3,873	3,215	2,262	25,635

1928

Alabama	12	12	13	6		1	165	130	13	7	4	3	365
Arkansas	89	95	76	15					2	12	30	78	403
California, central district	52	14	7					67	121	100	197	116	740
Delaware	413	313	205	98	22				4	9	103	410	1,582
Florida	8	3	7	4	2		27	11	3	2	4	8	79
Georgia	68	54	58	11	1	2	26	80	4	8	19	27	358
Illinois	23	8	3							3	19	30	92
Indiana	39	14	3							10	56	49	171
Iowa				1					21	5	5	8	40
Kansas	7		1						10	29	18	7	73
Kentucky	31	28	5	7	9	18			3	11	12	20	147
Louisiana	74	76	106	143	87	8		39	129	97	111	107	979
Maryland:													
Eastern Shore	274	119	63	43	14	1		91	444	301	387	358	2,095
Other									8	2			10

94350°—30—2

TABLE 16.—Sweetpotatoes: Car-lot shipments by State of origin, by months, 1927 and 1928— Continued

1928—Continued

State	Jan.	Feb.	Mar.	Apr.	May	June	July	Aug.	Sept.	Oct.	Nov.	Dec.	Total
Mississippi	18	36	40	15	1			6	4	6	12	7	151
Missouri	1		1							1	2	3	8
New Jersey	94	122	65	33	13			11	338	296	153	101	1,286
New Mexico	4	6	21	10	16		9						69
North Carolina	151	162	245	151	73	42	10	283	55	25	50	51	1,381
Oklahoma	80	42	30	11	1					9	30	60	207
South Carolina	51	78	67	13	1		1			4	25	23	264
Tennessee	187	476	400	428	336	141	6	16	139	178	165	250	3,037
Texas	192	147	174	72	10		1		31	44	89	103	72
Virginia													
Eastern shore	33	24	56	18				621	2,188	1,976	1,062	104	6,142
Norfolk section	1		2	5	1	3	7	214	60	24	7	4	358
Other										2			2
Total	2,232	1,877	1,675	1,085	587	226	242	1,630	3,594	3,270	2,589	2,037	21,044

TABLE 17.—Tomatoes: Car-lot shipments by State of origin, by months, 1927 and 1928

1927

State	Jan.	Feb.	Mar.	Apr.	May	June	July	Aug.	Sept.	Oct.	Nov.	Dec.	Total
Arkansas						114	95	24	7				240
California:													
Northern district								8	210	478	28		731
Southern district							26	47	307	1,481	433	10	2,204
Central district							19	93	16	303	794	233	1,468
Imperial Valley				1	83	132	11						227
Colorado									20				20
Delaware								2	3				5
Florida:													
East coast	45	420	2,136	2,529	1,218	63					20	260	6,711
Other	18	7	17	1,080	2,070	103					8	41	3,344
Georgia					4	38	39	1					82
Illinois							94	111	55	10			270
Indiana							8	73	784	295	2		1,132
Iowa							4	6	151	10			167
Kansas							14						18
Kentucky							2	17	163	21			203
Louisiana			1			5							8
Maryland:													
Eastern Shore							177	217	31	8			433
Other							46	70	15	16			163
Michigan								34	32				66
Mississippi													
Missouri					1,727	3,117	5						4,849
Nebraska							4						4
New Jersey							150	210	817	148	4		1,329
New Mexico								18	0	0			15
New York								18	699	284			951
North Carolina								6	15				21
Ohio					3	22	180	320	382	181	18	4	1,125
Oklahoma						0	12						18
Oregon							9	17					26
Pennsylvania								1	18	10			29
South Carolina					4	133	49	1					187
Tennessee						565	1,402	24	17	8			2,010
Texas	15				18	1,018	2,159	87	1	1	51	46	3,407
Utah								81	612	160			883
Virginia:													
Eastern shore							66	14					80
Norfolk section							33	2					35
Other							237	1	6				245
Washington						1	20	66	8	1			95
West Virginia							19	20					39
Total	78	427	2,164	3,628	6,157	6,478	2,893	1,597	4,518	3,912	797	362	32,900

CAR-LOT SHIPMENTS OF FRUITS AND VEGETABLES

TABLE 17.—Tomatoes: Car-lot shipments by State of origin, by months, 1927 and 1928—Continued

1928

State	Jan.	Feb.	Mar.	Apr.	May	June	July	Aug.	Sept.	Oct.	Nov.	Dec.	Total
Alabama													7
Arkansas						166	199	20		2	2		389
California:													
Northern district							11	12	90	99	20		232
Southern district					1	16	111	81	190	639	557	18	1,613
Central district							121	15	128	510	834	290	2,006
Imperial Valley					4	212	102	2			2		324
Colorado									18	41			59
Florida:													
East coast	450	297	532	1,806	2,470	307					104	107	6,459
Other	11	3		206	1,470	485						25	2,209
Georgia							2	40					73
Illinois							105	75	31	9			240
Indiana							8	75	553	42	1		789
Iowa								45					120
Kansas							5	22					27
Kentucky							3	7	24	7			42
Maryland:													
Eastern Shore						246	242	18					506
Other						48	58	1					107
Michigan								39	47	4			87
Mississippi							11						3,230
Missouri					3,098	131	05	99			2		106
New Jersey							74	176	303	35			675
New Mexico								3					7
New York								212	781	113			1,112
North Carolina							3						3
Ohio					3	37	222	109	443	33	12	7	926
Oklahoma						25	28						51
Oregon							2	6					8
Pennsylvania							1	10	45	4			59
South Carolina						80	74						161
Tennessee						455	2,296	8					2,759
Texas					1	943	3,006	290	4	1	2	55	4,435
Utah								185	553	161			899
Virginia:													
Eastern shore							22						22
Norfolk section							15						15
Other						3	180	87					240
Washington						2	61	79	7	3			143
West Virginia							20	9					29
Total	492	300	532	2,109	5,117	8,040	4,366	1,967	3,773	2,368	1,036	461	30,572

TABLE 18.—Watermelons: Car-lot shipments by State of origin, by months, 1927 and 1928

1927

State	Jan.	Feb.	Mar.	Apr.	May	June	July	Aug.	Sept.	Oct.	Nov.	Dec.	Total
Alabama					340	760	214	65					1,379
Arizona					71	57	4						133
Arkansas						120	188	13					321
California:													
Northern district							2	1					3
Southern district							3						3
Central district							685	160	33				1,065
Imperial Valley					53	1,683	1,791	231					3,550
Colorado							3	23	8				34
Delaware							0	58					64
Florida				4	1,452	6,183	514	32					8,485
Georgia						4,201	10,578	1,855	64	1			16,762
Idaho							14	10					24
Illinois							5	59	2				66
Indiana							1	53	11				45
Iowa							2	103	2				107
Kansas							16	68					114
Louisiana						7	50	1					58
Maryland:													
Eastern shore								70	86				156
Other								5					5
Mississippi						54	106	21	1				182
Missouri							1	200	237	2			533
Nebraska							3	10					13
New Jersey									14				14
North Carolina							103	1,040	1				1,144
Oklahoma							11	365	23				423
Oregon							7	3					10
South Carolina						75	3,538	417		1			4,031
South Dakota									5				5
Texas					207	2,551	2,280	502	43	3			5,610
Utah								2	7	2			11
Virginia:													
Eastern shore								7					7
Norfolk section								130	43				182
Other								68	37				105
Washington								134	64	2			200
West Virginia									1				1
Total				4	1,713	15,255	20,598	6,262	1,261	67			45,460

1928

Alabama					2	510	163	64					789
Arizona					3	57	20	1					85
Arkansas						40	309	7					347
California:													
Northern district							1	1	4	3			9
Southern district							9	32	7				48
Central district						30	1,378	457	175	15			2,055
Imperial Valley					233	2,141	1,109						3,477
Colorado								20	14				35
Delaware							43	7					50
Florida					272	5,964	2,642	17					9,195
Georgia						81	12,584	4,824	70				17,553
Idaho							2	34	3				39
Illinois							70	82	1				153
Indiana								107	207	8			322
Iowa								33	86	4			123
Kansas								8	83	1			92
Louisiana						22		3					25
Maryland, Eastern								154	24				208
Shore								94	7				197
Mississippi							96	738	113				851
Missouri								2					2
Nebraska						8	5						13
New Jersey									17				17
North Carolina						125	1,126						1,251
Oklahoma								463	50				513
Oregon								21	1				21
South Carolina							3,011	510	1				3,522
South Dakota									4				4
Texas					2,135	3,072	1,216	25	2				6,450
Utah								3	4	2			9
Virginia:													
Eastern shore								97	49				146
Norfolk section								1	30				31
Other								139	6				152
Washington								228	33				261
West Virginia									1				1
Total					505	10,410	24,937	11,408	1,180	50	1		48,407

TABLE 19.—Car-lot shipments of commodities not included in Tables 1-18, by State of origin, 1927 and 1928

1927

State	Dried apples	Asparagus	Dry beans	String beans	Carrots	Cauliflower	Cherries	Cranberries	Cucumbers	Eggplant	Mixed citrus fruit	Mixed deciduous fruit	Mixed vegetables	Dried peaches	Green peas	Peppers	Dried prunes	Spinach	Tur-nips	Total		
Maine																			29	35		
New Hampshire																				4	4	
Vermont	1		6																	1	9	
Massachusetts					15			1,253												40	1,319	
Connecticut				12		10															46	
New York	658		899	2,032	84	696	80		607				243		975				14	76	7,272	
New Jersey		156		203				337	308	11			9		40	811			16	29	6,766	
Pennsylvania	2															25			4	5	60	
Ohio					44		7		203				7						6	5	568	
Indiana					13				135										10	2	26	218
Illinois	5	158		52	2				101				10			3					22	716
Michigan	2		7,926	1	75		52		12				23								20	8,128
Wisconsin			46		3		88		5												191	459
Minnesota			11		86	13		2								2				493	807	
Iowa																					2	37
Missouri									10				1						33		5	116
South Dakota																					8	8
Nebraska			26										2								28	28
Kansas													7								76	90
Delaware									366				1								367	367
Maryland		3		235					692				2		683	54	4		670	28	2,371	
Virginia	10		2	877	44	7			339	88			2	2,677	259	18		3,388	35	7,746		
West Virginia	6												1								1	12
North Carolina	1			504	11				935						570	39			23	4	2,848	
South Carolina		447		425	10				916	19					557	207	8		509	71	3,178	
Georgia		111		66					72	1					73				8	8	422	
Florida			1	3,403	2	1			2,300	276	6,352		2,453		10	1,681					16,485	
Kentucky			2																	1	1	75
Tennessee				45	3		1								9						90	90
Alabama				56					583						1					3	807	807
Mississippi				143	499				17						243	11			1		2,242	2,242
Arkansas				18					228				13		50					15	1	379
Louisiana	24			662	176				36	2	1		3,233			375			15		4,530	
Oklahoma																				2	2	10
Texas				471	924	34			178	14	69		2	6,538		4	51		4,291	19	12,563	
Montana			376		1								1								1	408
Idaho	39		1,878				44														1	2,124
Wyoming			253																			254
Colorado			1,608	5	33	411	28						37	3,444		140				8	2	6,030
New Mexico			495										1		18							530

TABLE 19.—Car-lot shipments of commodities not included in Tables 1-18, by State of origin, 1927 and 1928—Continued

1927—Continued

State	Dried apples	Asparagus	Dry beans	String beans	Carrots	Cauliflower	Cherries	Cranberries	Cucumbers	Eggplant	Mixed citrus fruit	Mixed deciduous fruit	Mixed vegetables	Dried peaches	Green peas	Peppers	Dried prunes	Spinach	Turnips	Total
Arizona					13	12					14		270		32			18	6	365
Utah		2	6		10	172	99					37	129		20				1	467
Nevada					1								29					1		31
Washington	71	93			9	49	106	62	1			1,449	353		111	2	21	145	183	2,655
Oregon	10	8				581	277	51				5	68		13		770	1		1,784
California	160	1,154	3,298	60	2,791	5,255	681		63	1	1,603	3,588	5,269	473	1,361	35	7,974	398	29	34,193
Total	989	2,132	17,133	7,301	6,907	7,241	1,461	1,789	8,180	412	8,039	5,442	35,050	473	4,189	3,138	8,772	9,610	1,415	129,667

1928

Maine													3							24	27
New Hampshire													5							1	6
Vermont			9										2							2	13
Massachusetts							5		1,056				9							28	1,098
Rhode Island																			4		4
Connecticut				12									16								28
New York	520		774	49	2,219	574	35		1,001			236		12	837	2		24	69		7,344
New Jersey		34		110	68			477	370			6	2,793		38	748		43	58		4,735
Pennsylvania	15								2				93						8		121
Ohio				1	45				191				260			31			12	8	548
Indiana					32				147				36								18
Illinois	2	213		44	96			2	148			3	268			3			6		787
Michigan	5		5,782	4	233	10	98	3	30			29	101	4	1	1			3		6,321
Wisconsin				7	30	2	172	171	1				41								163
Minnesota				1	63	7		2	1				177								886
Iowa									21				25		1						38
Missouri				5									36		1			100	30		194
North Dakota													2								2
Nebraska			20		1								2								23
Kansas													17								134
Delaware			1						214												151
Maryland				246	1				563				395		68			749	35		2,057
Virginia	56			657	137	13			229	77			2,111		281	13		2,968	58		6,690
West Virginia	9			2									1								12
North Carolina	4			890	6				812				517		685	107		2			2,826
South Carolina		463		439	8				663	1			471		347			237			49
Georgia		158		48					76			6	9					101			447

Florida			2	1,780		10			1,572	132	6,050		2,090		0	1,632			13,278	
Kentucky				1	6								68					3	77	
Tennessee				119									51		15		5	7	193	
Alabama				62					606				138		1			39	814	
Mississippi				192	230								1,281		250	12		7	2,000	
Arkansas	10			69					328				70				182	3	777	
Louisiana				822	99				58	1			2,672		1	355		2	4,044	
Oklahoma				1					1				5				5	1	13	
Texas				204	1,684	57			382		128		7,837		17	13		177	15,984	
Montana			554									2	24					2	582	
Idaho	36		1,897				207					15	60		176		7	11	2,410	
Wyoming			330																339	
Colorado			1,498	3	109	843	1					22	3,781		348	3		6	6,712	
New Mexico			565		8	29							6			1		3	576	
Arizona					20	150	77				21	1	405		3			23	490	
Utah			8									52	139		10				465	
Nevada													43					1	44	
Washington	111	127			96	31	673	40				2,433	411		152	1	24	156	208	
Oregon	25	7			10	660	372	35				55	110		13		210		1,527	
California	314	1,875	3,091	116	3,628	7,301	1,036		49		1,686	3,597	5,772	656	1,642	45	8,976	391	40,220	
Total	1,116	2,877	14,548	5,766	8,933	9,724	2,671	1,786	7,468	211	7,885	6,500	33,384	672	4,792	3,078	9,217	10,365	2,012	133,005

TABLE 20.—Total car-lot shipments of 37 commodities from each State, 1927 and 1928

State	1927	1928	State	1927	1928
Maine.....	42,504	39,408	North Carolina.....	18,629	21,809
New Hampshire.....	658	615	South Carolina.....	14,772	14,977
Vermont.....	791	530	Georgia.....	30,870	35,157
Massachusetts.....	4,450	3,372	Florida.....	89,793	83,680
Rhode Island.....	12	4	Kentucky.....	2,786	2,355
Connecticut.....	75	74	Tennessee.....	10,783	11,595
New York.....	60,760	50,187	Alabama.....	8,031	7,471
New Jersey.....	19,001	13,250	Mississippi.....	8,279	7,171
Pennsylvania.....	9,350	9,387	Arkansas.....	7,305	11,375
Ohio.....	8,333	8,620	Louisiana.....	9,850	10,555
Indiana.....	7,654	7,645	Oklahoma.....	3,143	3,094
Illinois.....	6,421	9,553	Texas.....	37,033	47,415
Michigan.....	28,965	27,572	Montana.....	1,467	2,420
Wisconsin.....	22,434	23,382	Idaho.....	29,671	26,376
Minnesota.....	34,330	26,650	Wyoming.....	1,843	1,776
Iowa.....	2,680	3,223	Colorado.....	35,580	33,780
Missouri.....	5,415	8,208	New Mexico.....	1,702	1,572
North Dakota.....	6,839	6,208	Arizona.....	15,297	16,158
South Dakota.....	2,286	1,634	Utah.....	3,996	4,694
Nebraska.....	4,700	4,805	Nevada.....	907	1,070
Kansas.....	6,474	5,811	Washington.....	47,140	64,209
Delaware.....	5,538	5,044	Oregon.....	12,645	17,173
Maryland.....	14,182	11,997	California.....	287,750	305,209
Virginia.....	53,613	64,737			
West Virginia.....	7,968	7,313	Total.....	1,014,465	1,087,406

TABLE 21.—Car-lot unloads at Akron, Ohio, 18 commodities, by State of origin, 1927 and 1928

State	1927																Total		
	Apples	Cabbage	Cantaloupes	Celery	Grapefruit	Grapes	Lemons	Lettuce	Onions	Oranges	Peaches	Pears	Plums and fresh prunes	Potatoes	Strawberries	Sweet potatoes		Tomatoes	Watermelons
Maine.....														53					53
Massachusetts.....									3										3
New York.....	85	60		6		12					14	1		26				1	213
New Jersey.....									1					41					44
Pennsylvania.....	2	2				4					5			3					16
Ohio.....	17	18						50			18	3		82				7	151
Indiana.....			10					7			3								20
Illinois.....			1								15								37
Michigan.....	2					4			8		1			172					187
Wisconsin.....														17					77
Minnesota.....														43					43
Iowa.....									7										8
Missouri.....															14			2	16
Delaware.....	5									4					2				30
Maryland.....	5		3							4				20					53
Virginia.....	2	5												18				1	53
West Virginia.....	16													176					218
North Carolina.....										3				4					23
South Carolina.....										5				63					70
Georgia.....										7				8					15
Florida.....										61				2					168
Kentucky.....				21	45				18					33			52		201
Tennessee.....									4					8					29
Alabama.....		1								1				8					22
Mississippi.....		11									1			1					68
Arkansas.....		3												1					29
Louisiana.....		1								6				4					11
Texas.....		1												1					6
Idaho.....	10									9				1				6	29
Colorado.....			23											7					23
New Mexico.....							6												20
Arizona.....			30											43					7
Washington.....	57													1					73
Oregon.....														1					59
California.....														5					5
Imports.....			82	6		293	13	79	7	136			18						633
Unknown.....	1				2				3					1					6
Total.....	210	115	157	35	48	314	14	129	108	154	147	30	0	810	69	118	94	200	2,752

TABLE 21.—Car-lot unloads at Akron, Ohio, 18 commodities, by State of origin, 1927 and 1928—Continued

1928

State	Apples	Cabbage	Cantaloupes	Celery	Citrusfruit	Grapes	Lemons	Lettuce	Onions	Oranges	Peaches	Pears	Plums and fresh fruits	Pointons	Strawberries	Sweet potatoes	Tomatoes	Watermelons	Total
Maine.....														53					53
New York.....	161	37		6	12		1	4			17			6			1		186
New Jersey.....														15		2			17
Pennsylvania.....		1				6					3			1					23
Ohio.....		10							8		3			17			3		48
Indiana.....			6														1		16
Illinois.....	11		1								11								23
Michigan.....	4								1					153					159
Wisconsin.....		8												237					265
Minnesota.....		12												63					75
Iowa.....									7										7
Missouri.....															14				15
North Dakota.....														10					10
Kansas.....														4					4
Delaware.....																11			16
Maryland.....	16		2								4			13		10			45
Virginia.....	10										1			231		49			291
West Virginia.....	19										2			13					34
North Carolina.....											3			37					43
South Carolina.....											3			7					10
Georgia.....			1								361							23	365
Florida.....				25	29					2				47			25	65	193
Kentucky.....														20	12	2			34
Tennessee.....		6									32				39	21	10		110
Alabama.....		9													11	3		1	24
Mississippi.....		11															8		19
Arkansas.....			2												2				4
Louisiana.....			2												13	3			18
Texas.....		20	2						20								1		43
Oklahoma.....																			3
Montana.....														3					3
Idaho.....	13								1										52
Colorado.....		10						7	12					38					74
New Mexico.....			2																2
Arizona.....			33																69
Washington.....	56							36											65
Oregon.....	8								3					6					10
California.....	1		73	8		278	8	110	5	104		19		1				609	
Imports.....									1										1
Unknown.....	1								1					4			1	2	9
Total.....	260	116	135	30	20	296	8	154	72	106	153	21	11,018	90	110	40	272	2,959	

TABLE 22.—Car-lot unloads at Albany, N. Y., 18 commodities, by State of origin, 1927 and 1928

1927

State	Apples	Cabbage	Cantaloupes	Celery	Grapefruit	Grapes	Lemons	Lettuce	Onions	Oranges	Peaches	Pears	Plums and fresh prunes	Potatoes	Strawberries	Sweet potatoes	Tomatoes	Watermelons	Total
Maine.....														360					360
Massachusetts.....									11										11
New York.....	2	6		10		11			93					295					421
New Jersey.....											35			55					93
Pennsylvania.....											3			7					10
Ohio.....		2							1								4		7
Illinois.....											1								1
Michigan.....														53					53
Wisconsin.....														2					2
Missouri.....															4				4
Delaware.....	6										34				2				42
Maryland.....	1										1			9	44	14	10		39
Virginia.....		18							1		3			109	5	60			202
North Carolina.....			3								3			8	73	3		11	101
South Carolina.....			3								7			17				11	38
Georgia.....											55							58	114
Florida.....		6		3	74					31				15			44	11	184
Kentucky.....															1				1
Tennessee.....															2		25		27
Alabama.....		4																	4
Mississippi.....																4	32		36
Arkansas.....															10				10
Louisiana.....															6				6
Texas.....		22		2					34								3		61
Colorado.....								13											14
Arizona.....								22											30
New Mexico.....																			1
Washington.....	10											6							25
Oregon.....												2							2
California.....			181	1	1	256	42	124	3	209	2	40	11						970
Unknown.....		2			3					2							4		11
Total.....	27	64	106	17	75	277	42	159	145	330	152	48	11	930	107	01	118	91	2,880

1928

Maine.....														554					554
Massachusetts.....																			24
New York.....	2	30		19		3			50		14			69					166
New Jersey.....									8					41					49
Pennsylvania.....											12			26					38
Ohio.....		2							2								1		5
Indiana.....									8										8
Michigan.....														25					25
Missouri.....															3				3
Delaware.....				2										6	6			1	29
Maryland.....		1									1			64	3	6	37		112
Virginia.....	2	10							3					206	1	43	6		331
West Virginia.....	1										5								6
North Carolina.....											18			11	57	1		5	92
South Carolina.....			9								8			25				24	70
Georgia.....											110			9	3			58	186
Florida.....		1		11	35				5	33				35			25	18	183
Kentucky.....															6				6
Tennessee.....															2				2
Alabama.....																			4
Mississippi.....																	33		38
Arkansas.....																			2
Louisiana.....															14				15
Texas.....		31							41								4		76
Idaho.....									2					3					5
Colorado.....								13											19
New Mexico.....								1											1
Arizona.....								24											53
Washington.....	46		37									2							48
Oregon.....												4							4
California.....			193	3	4	225	37	149	6	201		25	13						849
Imports.....															1				3
Unknown.....																	2		8
Total.....	51	97	232	33	59	229	27	185	101	231	174	34	13	1,120	94	79	106	106	3,043

TABLE 23.—Car-lot unloads at Atlanta, Ga., 18 commodities, by State of origin, 1927 and 1928

1927

State	Apples	Cabbage	Cantaloupes	Celery	Grapfruit	Grapes	Lemons	Lettuce	Onions	Oranges	Peaches	Pears	Plums and fresh prunes	Potatoes	Strawberries	Sweetpotatoes	Tomatoes	Watermelons	Total
Maine														48					48
Massachusetts									1										1
New York	9	130		48		2			9			3		39					240
New Jersey														17					17
Pennsylvania	51			1		1					1			6					60
Ohio		1		4					52										57
Indiana									43										43
Illinois									2										2
Michigan	2	3							17			1		3					27
Wisconsin		4							13					98					115
Minnesota									4					130					134
Iowa		7							7										14
Missouri																	1		1
Nebraska														1					1
Kansas														18					18
Maryland	20										3			5					34
Virginia	102	87												68					257
West Virginia	57																		57
North Carolina	3	2												44	5				54
South Carolina								3	1					6		1	6		39
Georgia	129	16	12		50	213				413	24	3		36		202	2	574	908
Florida		19	2											67		1	193	11	969
Kentucky	1	1							2					3					7
Tennessee		4	6								1			3	5	58	3		80
Alabama		27												69	8	1			105
Mississippi																	10		10
Arkansas														6					6
Louisiana									2					5					7
Oklahoma														1					1
Texas		75							35			12		11					134
Idaho	13							2	3					107					215
Colorado			11	9				17	4					25					66
New Mexico			2					1											3
Arizona			5					33											38
Washington	132							5	2				9						149
Oregon	10													1					10
California			48	71		156	213	211	26	78	3	6					22		834
Imports					3		1		14	1							9		28
Total	566	398	80	183	216	100	214	272	238	492	32	34	0	907	18	263	240	585	4,009

1928

Maine														30					80
Massachusetts									1										1
New York	1	63		18		4			7		2	3		29					127
Pennsylvania	23					2													25
Ohio		1							21										22
Indiana									24										24
Illinois									2										2
Michigan	2	3		17		6			7			1		1					37
Wisconsin		63							1					40					104
Minnesota		22							17					108					147
Iowa		3							18										21
Missouri						1													1
North Dakota														2					2
Nebraska														10					10
Kansas														30					30
Delaware														1					1
Maryland	9																		9
Virginia	116	42												41					199
West Virginia	42																		42
North Carolina	11	1	1											190		5			208
South Carolina		25												18		20			69
Georgia	162	3	13								17	12		42		148	6	601	908
Florida		27		66	181				1	398				109			162	48	995
Kentucky	2														1				3
Tennessee		1	4											5	9	17	6		42
Alabama		21												108	12	2			143
Mississippi														1		3	5		9
Arkansas			1			2													3
Louisiana		19												6					25

TABLE 23.—*Car-lot unloads at Atlanta, Ga., 18 commodities, by State of origin, 1927 and 1928—Continued*

1928—Continued

State	Apples	Cabbage	Cantaloupes	Celery	Grapefruit	Grapes	Lemons	Lettuce	Onions	Oranges	Peaches	Pears	Plums and fresh prunes	Potatoes	Strawberries	Sweetpotatoes	Tomatoes	Watermelons	Total
Texas.....		130							61					19			2		212
Idaho.....									9					164					180
Wyoming.....								5	30					30					84
Colorado.....	1		0	11															1
New Mexico.....								1											1
Arizona.....			6					75											81
Washington.....	160							5	2			10		9					195
Oregon.....	8			10				1	3										23
California.....	33		73	65	1	127	162	207	44	87	5	12	1	3			31		815
Imports.....																	2		7
Total.....	555	424	103	187	186	142	162	284	248	485	22	39	11,008	22	195	214	649	4,038	

TABLE 24.—*Car-lot unloads at Baltimore, Md., 15 commodities, by State of origin, 1927 and 1928*

1927

State	Apples	Cabbage	Cantaloupes	Celery	Grapefruit	Grapes	Lemons	Lettuce	Onions	Oranges	Peaches	Pears	Plums and fresh prunes	Potatoes	Strawberries	Sweetpotatoes	Tomatoes	Watermelons	Total
Me.....														420					420
Mass.....									28										28
N. Y.....	61	35		451		46		197	257		26	80		201					2,104
N. J.....											33			59					107
Pa.....	79	6		8		2			13		35			332					394
Ohio.....									63					1					64
Ind.....									60										60
Mich.....				10		10			23										55
Minn.....														11					2
Del.....	5										1			2					20
Md.....	38	1	30								5			45	50	2	2	1	37
Va.....	74	183	41				10		47		11			750	185	250	60	103	1,707
W. Va.....	21										5								21
N. C.....		32	41	2				5			110			130	17	70		54	370
S. C.....		121	25					5			42			135				205	500
Ga.....		2						2			182			8				130	353
Fla.....		107		235	311	1		31		840				195	5		399	70	2,201
Ky.....																			4
Tenn.....																	23	33	58
Ala.....									1						1				7
Miss.....																		121	121
Ark.....				3															4
La.....																		1	5
Tex.....		30							81										143
Idaho.....	1							1										32	14
Colo.....			68	1				35											101
Ariz.....			51					181											232
Wash.....	73							0											82
Oreg.....	01										3	34	5						432
Calif.....			287	43	675	291	337	30	463	3	149	48					29		2,355
Imports.....			1		18		40		68	5				10			26		175
Total.....	443	1,330	619	756	729	741	310	810	654	1,318	469	206	67	2,227	273	647	713	682	12,663

TABLE 24.—Car-lot unloads at Baltimore, Md., 18 commodities, by State of origin, 1927 and 1928—Continued

1928

State	Apples	Cabbage	Cantaloupes	Celery	Grapefruit	Grapes	Lemons	Lettuce	Onions	Oranges	Peaches	Pears	Plums and fresh prunes	Potatoes	Strawberries	Sweet potatoes	Tomatoes	Watermelons	Total
Me.													186						186
Mass.									80										80
N. Y.	54	\$40		392	61			123	145		65	79	19	49					1,532
N. J.				6										3					9
Pa.	63			2	1				7		27		121						241
Ohio									61										70
Ind.									35										38
Ill.				1															1
Mich.				3	41				57										105
Wis.		63							2					1					66
Minn.		9							8										17
Iowa		1							8										9
Mo.																			1
Del.	1															12			14
Md.	40		20								3	1		141	39	276	4	141	665
Va.	116	178	7					23	39		14	2		644	141	329	64	137	1,092
W. Va.	38										6								44
N. C.	5	15	10					11			150			90	17	90		39	439
S. C.		118	14					6	2		37			77			1	210	465
Ga.			5								250			2			4		106
Fla.		174		225	280	3		49	4	773				239	7		485	150	2,439
Ky.																			2
Tenn.																	2	45	47
Ala.																			1
Miss.				1													1	66	67
Ark.						1													1
La.				1															10
Tex.		51							57										216
Idaho.	5								2				4	9					20
Colo.		1	55					27	19										102
N. Mex.			3					1											4
Ariz.			115					143											259
Utah.									31										3
Wash.	191							4	1			59	3						263
Oreg.	44											8	1						53
Calif.	3		322	107	552	230	451	42	369		141	57					56		2,380
Unknown								3											3
Imports.			9				92		58	8							19		186
Total.	560,148	566	773	280	637	372	543	669	1,150	555	290	\$9,1,619	213	725	818	780			12,397

TABLE 25.—Car-lot unloads at Birmingham, Ala., 18 commodities, by State of origin, 1927 and 1928

1927

State	Apples	Cabbage	Cantaloupes	Celery	Grapesfruit	Crapes	Lemons	Lettuce	Onions	Oranges	Peaches	Peas	Plums and fresh prunes	Potatoes	Strawberries	Sweet potatoes	Tomatoes	Watermelons	Total
Maine													4						4
New York	1	40						1				1							49
New Jersey													13						13
Pennsylvania	14	1				1					3								19
Ohio			2						26										28
Indiana									29										29
Illinois	58	1				2		16					18						45
Michigan				1		5							2						13
Wisconsin		30						3					22						55
Minnesota		5						18					141						164
Iowa	1	3						37											41
Missouri	5					2		1					2						10
Nebraska													30						30
Kansas	1												42						43
Delaware	3											1							4
Maryland	13										4		6				1		24
Virginia	143	116									2		15			3			279
West Virginia	58																		58
North Carolina													30						30
South Carolina																	1		1
Georgia	19	2	4							40			4			9		71	149
Florida				24	59				271				31	1	9	144	139		678
Kentucky	6	2						4					30						48
Tennessee	1											1	38						40
Alabama	11	52								5	25		80	24	24			479	700
Mississippi													3	2	2	24			22
Arkansas	10		2			4							6						38
Louisiana		12							9				17						138
Texas		111							26				4				1		138
Idaho	22								6				46						65
Wyoming													2						2
Colorado	4		10	12				20	4				170						220
New Mexico		2	1					1											4
Arizona			0					41											47
Utah								4											5
Washington	187							5	9				1						209
Oregon	9			1								8							21
California	12		45	38		143	133	149	191	76	3	5	5				9	637	
Imports									2	2									15
Unknown	15	1							7				23				6	3	59
Total	563	387	65	79	59	158	137	216	216	319	59	50	5,786	27	48	193	692	4,092	

1928

Maine													25						28
New York									3			1							10
Pennsylvania	2	4																	1
Ohio									6										6
Indiana	1								22										23
Illinois	7								6										13
Michigan		1		1		9					1								11
Wisconsin		51							8				28						87
Minnesota		11							20				160						191
Iowa		5							10										15
Missouri	6												1						13
North Dakota																			1
Nebraska													30						30
Kansas													46						46
Delaware	2																		2
Maryland	11																		15
Virginia	148	68											1						216
West Virginia	27																		27
North Carolina	12												6						19
South Carolina																	1		1
Georgia	11									39			6		17			101	255
Florida				32	28	1			217				6		10	120	114		537
Kentucky									2				17						19
Tennessee										2			63				4		69
Alabama	1	39								17	25		92	79	51			273	537
Mississippi													1	1	10	18			30
Arkansas	11					13													24

TABLE 25.—Car-lot unloads at Birmingham, Ala., 18 commodities, by State of origin, 1927 and 1928—Continued

1928—Continued

State	Apples	Cabbage	Cantaloupes	Celery	Grapefruit	Grapes	Lemons	Lettuce	Onions	Oranges	Peaches	Pears	Plums and fresh prunes	Potatoes	Strawberries	Sweet potatoes	Tomatoes	Watermelons	Total	
Louisiana		3											14						17	
Texas		170	1						44				11				12		247	
Montana													1						1	
Idaho	9								4				50						72	
Wyoming													2						2	
Colorado		1	4	12				13	7				132						169	
New Mexico								1											1	
Arizona			5					33											40	
Utah									1										1	
Washington	226							1	6					38					275	
Oregon	7			10					3			10	1	1					32	
California	10		55	39		112	122	170	36	73	2	3	4				9		644	
Imports							6							3				1		10
Unknown	7	1							3					5						10
Total	504	364	70	94	25	142	128	220	183	290	62	45	5	745	40	90	174	548	3,741	

TABLE 26.—Car-lot unloads at Boston, Mass., 18 commodities, by State of origin, 1927 and 1928

1927

State	Apples	Cabbage	Cantaloupes	Celery	Grapefruit	Grapes	Lemons	Lettuce	Onions	Oranges	Peaches	Pears	Plums and fresh prunes	Potatoes	Strawberries	Sweet potatoes	Tomatoes	Watermelons	Total
Me.	71	6											5,734	8					5,810
N. H.	24							3											34
Vt.	2							2						27					31
Mass.	26							551							70				647
R. I.														4					4
Conn.											3								3
N. Y.	146	236		233		141	215	315		20	15	2	80						1,424
N. J.	61	10		16				6	16	70			495	24	12		81		794
Pa.	15					14				50									85
Ohio		6						23									20		58
Ind.			42					60								3			116
Ill.	3							1			2						3		8
Nich.								94											94
Wis.	1																		1
Mo.	7														58				65
Del.	65		32							40				2	97	165			407
Md.	14	76	155					1		62			186	338	37	100	7		979
Va.	52	170							3	75			1,304	131	512	60	15		2,332
W. Va.	16									13									29
N. C.		61	67					1		96			188	273	74			32	737
S. C.		74	9					13		8			60	3		2	107		366
Ga.			3							427			7		22				3,177
Fla.	26		3,330	1,120				8	1,798				67	81	1	343	324		4,279
Ky.											2			3					32
Tenn.			1																156
Ala.	103									4									116
Miss.	7																		332
Ark.											2					56			58
La.															52				53
Tex.		138	7		1			1	110	1		4				1	41	2	330
Okla.																			1
Idaho	9												1	8					18
Colo.			158					47				1							204
N. Mex.			18																18
Ariz.			240			6		306											552
Utah																			8
Nev.			0																9
Wash.	309	1		1				3				21	3						341
Oreg.	11											15							28
Calif.	7	5	984	120	52	5,372	544	861	110	2,817	132	506	175						11,864
Unknown	9	15	12	13	17	10	11	14	30	13	10	4		64	4	1	15		244
Imports	3			1				17		506	23			1,533	15				2,377
Total	851	880	1,750	735	1,271	5,543	560	1,510	1,862	4,626	1,036	569	181	9,678	1,248	944	1,596	763	35,688

TABLE 26.—Car-lot unloads at Boston, Mass., 18 commodities, by State of origin, 1927 and 1928—Continued

1928

State	Apples	Cabbage	Cantaloupes	Celery	Grat fruit	Grapes	Lemons	Lettuce	Onions	Oranges	Peaches	Pears	Plums and fresh prunes	Potatoes	Strawberries	Sweet potatoes	Tomatoes	Watermelons	Total
Me.	66	17												7,182	1				7,266
N. H.	22													12					34
Vt.	1													14					16
Mass.	19								539						27				566
Conn.	11									3									14
N. Y.	107	432		184		224		159	322	52	26	5	10	2			2		1,531
N. J.	66	9		2				9	20	2	2		335	48	24	78			597
Pa.	90									120									210
Ohio.	20								66			1					23		140
Ind.									240						3				247
Ill.			2								1							4	3
Mich.				35					187										222
Wis.									3										3
Minn.									16										16
Iowa.									6										6
Mo.															61				61
Del.	123		20							7			1	72,185			1		409
Md.	81	81	171							56			386	256	51	124			1,056
Va.	239	154	1						12	25			1,645	88,964	35	1			2,701
W. Va.	131									5									136
N. C.	4	53						7		232			330	257	37		71		991
S. C.	114	12						11		65			279	20	2	15	167		685
Ga.	1	5								674		1			11		16	162	861
Fla.	59	1,387	1,019					17	1,582				114	45			466	330	4,022
Ky.															43				43
Tenn.	7	1								1					20	28	240		297
Ala.	32														7				40
Miss.	12														4		222		238
Ark.			9												20		1		30
La.	11														155				166
Tex.	237	12		1				2	261					2	155	1	91		597
Mont.	14																		14
Idaho.									20		1	1	5	30					57
Wyo.								31											31
Colo.	1		100					34	11	17	2								165
N. Mex.			19					1											20
Ariz.			250					4	289										543
Utah.										5							11		16
Nev.			7																7
Wash.	745	1		1				9	17		1	118	3						895
Oreg.	16			5					2			71	22						116
Calif.	106	33	1,258	252	26	4,410	574	1,148	214	2,658	63	574	156				153		11,615
Unknown	16	18	2	10			5	21	22	1	1	4		46	3	1	20	2	153
Imports	2	1	9	2	39		5		510	7				1,153	10		196		1,934
Total	1,866	1,243	1,036	373	1,085	4,646	584	1,601	2,405	4,248	1,316	708	102	11,306	1,135	851	1,697	724	38,773

TABLE 27.—Car-lot unloads at Bridgeport, Conn., 18 commodities, by State of origin, 1927 and 1928

1927

State	Apples	Cabbage	Cantaloupes	Celery	Grapefruit	Grapes	Lemons	Lettuce	Onions	Oranges	Peaches	Pears	Plums and fresh prunes	Potatoes	Strawberries	Sweetpotatoes	Tomatoes	Watermelons	Total
Maine.....														504					504
New Hampshire.....	1																		1
Massachusetts.....	1							30											31
Connecticut.....	4																		4
New York.....	45	57		21		6		1	12			4		8					154
New Jersey.....											13			30					52
Pennsylvania.....	3	1				1													5
Ohio.....									5								1		6
Indiana.....									7										7
Illinois.....	2																		2
Michigan.....								6											6
Delaware.....	1		1							2				2	1				7
Maryland.....	2		3										13	12			3		35
Virginia.....		3									8					1	30	1	145
West Virginia.....	1																		1
North Carolina.....											16				1			4	27
South Carolina.....			3											8				28	39
Georgia.....											47							28	75
Florida.....					4	38				60				5			15	15	143
Kentucky.....															3				3
Tennessee.....																	7		7
Alabama.....		15														1			16
Mississippi.....										1							16		17
Arkansas.....																6	1		7
Louisiana.....															4				4
Texas.....		3	2														4		9
Idaho.....	9												3						11
Colorado.....			5				1												6
Arizona.....			12				12												24
Washington.....	30											6							36
Oregon.....												9							9
California.....			35	8		300	16	25	9	116		26	4				3		542
Unknown.....	1	1	1					2	6										13
Imports.....								1						8					9
Total.....	100	83	59	33	38	307	16	41	76	183	86	45	6	600	34	34	51	75	1,957

1928

Maine.....														536					536
Massachusetts.....									19										19
Connecticut.....	2																		2
New York.....	72	38		25		12			5	1	6								156
New Jersey.....														66					66
Pennsylvania.....	4					2					6								12
Ohio.....									4								1		5
Indiana.....									9										9
Illinois.....									1										1
Michigan.....								21											21
Iowa.....								1											1
Missouri.....															2				2
Delaware.....	2		6													2			10
Maryland.....	1									2				13	5			2	20
Virginia.....	23									6				125	1	30			185
West Virginia.....	11									1									12
North Carolina.....				1							20				5				25
South Carolina.....			10											19				36	45
Georgia.....											64			2				22	68
Florida.....					9	25		2		60				12			12	10	142
Kentucky.....															4				4
Tennessee.....															2				16
Alabama.....		6															14		6
Mississippi.....																	12		12
Arkansas.....																			1
Louisiana.....															1				8
Texas.....		5	1						6						8				20
Idaho.....	2																		7
Colorado.....			5										3	2					5
Arizona.....			14					16											30

94350°—30—3

TABLE 27.—Car-lot unloads at Bridgeport, Conn., 18 commodities, by State of origin, 1927 and 1928—Continued

1928—Continued

State	Apples	Cabbage	Cantaloupes	Celery	Grapefruit	Grapes	Lemons	Lettuce	Onions	Oranges	Peaches	Pears	Plums and fresh prunes	Potatoes	Strawberries	Sweetpotatoes	Tomatoes	Watermelons	Total
Utah																		1	1
Washington	20																		20
Oregon	1																		1
California	8		41	11		305	13	35	13	112		19	25						579
Unknown	1		3						1			1							6
Imports	1																		6
Total	145	62	65	42	28	319	18	56	79	172	102	55	14	801	31	32	53	81	2,158

TABLE 28.—Car-lot unloads at Buffalo, N. Y., 18 commodities, by State of origin, 1927 and 1928

1927

State	Apples	Cabbage	Cantaloupes	Celery	Grapefruit	Grapes	Lemons	Lettuce	Onions	Oranges	Peaches	Pears	Plums and fresh prunes	Potatoes	Strawberries	Sweetpotatoes	Tomatoes	Watermelons	Total
Maine	2													16					18
New Hampshire	1																		1
Massachusetts									13					3					44
New York	11	17		172		2		1	82			1	1	32					339
New Jersey			9	1					1		17			72		10		5	222
Pennsylvania	1										8			4					13
Ohio		17						1	9								14		34
Indiana									11		11								47
Illinois	8		1		2						33	1							47
Michigan		2		21					24					230					257
Wisconsin														17					15
Minnesota														14					14
Iowa									1										1
Missouri	3														44				47
Delaware	64		8								19			2	33				179
Maryland	5	3	46								1				70	64	61	20	256
Virginia		31												300	13	57	1		500
West Virginia	2	1																	5
North Carolina			2								40			75	60	6		15	170
South Carolina		10									18			53	3			33	152
Georgia											115			10		4		109	269
Florida				176	241			3	23					52				127	973
Kentucky		3							2		1			1	24				30
Tennessee	1	25	4								2			1	27		32	29	121
Alabama	1	39												7	2			2	83
Mississippi		9													18		7		38
Arkansas			6								7				18		7		38
Louisiana		7						1						2	26				33
Texas		50	8						38					1			2	32	131
Montana																			1
Idaho	24													2					42
Colorado			29						10					10					42
New Mexico			5																5
Arizona			71					129											191
Washington	54								1										54
Oregon	2										8		10						24
California	3	2	241	43	7	638	126	314	40	667	52	59	25				1	3	2,250
Imports	3		1		4	1	3		63	14					30			45	151
Unknown	10	4		4	1	1		4	8	2				14	16		1	11	87
Total	230	230	433	418	253	614	129	465	327	906	329	99	46	1,202	312	338	351	261	7,009

TABLE 28.—Car-lot unloads at Buffalo, N. Y., 18 commodities, by State of origin, 1927 and 1928—Continued

1928

State	Apples	Cabbage	Cauldoupes	Celery	Grapefruit	Grapes	Lentils	Lettuce	Onions	Oranges	Peaches	Pears	Plums and fresh prunes	Potatoes	Strawberries	Sweet potatoes	Tomatoes	Watermelons	Total
Maine														19					19
New Hampshire	1																		1
Massachusetts									16										16
New York	21	18		168					84					91					382
New Jersey	4		2						4		1			77	2	98	10		198
Pennsylvania									2		5			3					9
Ohio	1	10						2	13					3			21		52
Indiana	9		7						22		15			2	5				61
Illinois	18								3		20				1			1	43
Michigan	4	1		2					53					167					251
Wisconsin									2					30					38
Minnesota	1													7					11
Iowa									10					2					12
Missouri		2													39		3		44
Delaware	29		18								3				15	68		1	164
Maryland	6	2	33						5		1			35	33	27	18		138
Virginia	7	15							4					530	32	50	1		639
West Virginia	2	1																	3
North Carolina				7				1			33			81	53			9	184
South Carolina			8								27			100		1		48	194
Georgia	1		4								24			3				196	448
Florida		13		105	247			5	1	185	1			77	11		93	152	933
Kentucky	2								6		3				35	1			47
Tennessee	2	27	3								47				57	17	52		205
Alabama		38												2	41			1	82
Mississippi		32													3	2	60		99
Arkansas			13								5				15	4	4		41
Louisiana		6													60				67
Texas		68	10					1	72								57		209
Idaho	10								12					13					35
Colorado			16					24											40
New Mexico			4																4
Arizona			104			1		123											235
Utah										2								3	5
Washington	122							10	9			9	5	2					157
Oregon	4								6			15	4		3				31
California	9	4	301	63	1	897	150	471	35	650	3	107	39				5	52	755
Imports	3		5	1	3		4		17					12			22		65
Unknown	10	3	1	4	2			2	8	2				3		6	4		45
Total	293	246	526	450	253	895	163	645	392	847	410	131	46	1,257	415	270	346	412	8,022

TABLE 29.—Car-lot unloads at Chicago, Ill., 18 commodities, by State of origin, 1927 and 1928

State	1927																		Total
	Apples	Cabbage	Cantaloupes	Celery	Grapefruit	Grapes	Lemons	Lettuce	Onions	Oranges	Peaches	Pears	Plums and fresh prunes	Potatoes	Strawberries	Sweet potatoes	Tomatoes	Watermelons	
Vermont	3							47			48	18		2					1,198
New York	841	72		2		168					3			151		279			464
New Jersey	31										3						21		261
Pennsylvania	196			1		61					3								213
Ohio	54	37								90	2	9		5	19	207	19	21	703
Indiana	26	2	37							332	25	15		6	85	103	167	1	1,735
Illinois	829	86	5							60	369	18		431	52		64		3,077
Michigan	827	10	63	1,131		187				168	72	58	14	4,139	16				4,678
Wisconsin	148	347								31				1,587					1,707
Minnesota	3	7						3		137				9	24	8		5	215
Iowa	5	24				2				138				432	167	3	142	74	947
Missouri	110	9				8					2			340					340
North Dakota														164					164
South Dakota														360					352
Nebraska	2													252	1		2	6	342
Kansas	77	1				2					1								55
Delaware	30										1			127			24		201
Maryland	33	3									1			1,407		13	24		1,716
Virginia	38	79													132				212
West Virginia	208										4					10			654
North Carolina											7			636					118
South Carolina		2									14			96				6	118
Georgia														24		1		1,008	1,013
Florida		9		650	1,706	5			1,050		878			213	60	10	727	760	5,238
Kentucky	10	5						15						20	139	78			267
Tennessee	1	211	3								21			4	406	886	424		2,026
Alabama	1	138								110		4		468	22	33		130	906
Mississippi		172												8	12	21	144	5	362
Arkansas	24	5	78			1					187			47	143	30	21	41	582
Louisiana		100												98	491	7			721
Oklahoma			2								15			203	1	13		58	297
Texas		529	35			2					1			339	1		546	271	2,139
Montana	1					4								105	1				107
Idaho	765													16					19
Wyoming								9	100				211						4,379
Colorado	167		464	3				3											19
New Mexico	5		53					351	119			154	34	578				2	1,872
Arizona		2	467			2		2					3						63
Utah	4										8								1,281
Nevada			38								19	6		6				3	74
Washington	2,201		3	1				382	58			206	32	45	1			5	2,933
Oregon	78			9				10						71	2				386
California	119	16	1,957	571	16	6,580	898	2,043	344	3,423	327	853	218	7			434		18,796
Imports	31	1	6	1	16	11	16	1	250					55			560		948
Total	6,868	1,278	3,211	2,378	1,742	7,029	914	4,548	2,327	4,622	2,158	1,440	546	15,685	1,701	1,859	3,314	2,397	64,617

TABLE 30.—Car-lot unloads at Cincinnati, Ohio, 18 commodities, by State of origin, 1927 and 1928

State	1927																		
	Apples	Cabbage	Cantaloupes	Celery	Grapefruit	Grapes	Lemons	Lettuce	Onions	Oranges	Peaches	Pears	Plums and fresh prunes	Potatoes	Strawberries	Sweetpotatoes	Tomatoes	Watermelons	Total
Maine	10																		14
New Hampshire	7																		7
New York	358	471		86		28		26	3		37	33	1						945
New Jersey	15																		25
Pennsylvania	23																		50
Ohio	67																		179
Indiana	16		21																204
Illinois	92																		160
Michigan	17	14		66				131						500					788
Wisconsin														196					202
Minnesota														689					691
Iowa																			13
Missouri	1																		3
North Dakota														257					257
Nebraska																			2
Kansas	10																		16
Delaware	15										3								23
Maryland	28										33								75
Virginia	79													210					278
West Virginia																			137
North Carolina	133																		129
South Carolina																			5
Georgia																			597
Florida	13			204	272					40	348			28			1	597	1,632
Kentucky																			173
Tennessee	20	30									47			90	58	9	334	188	682
Alabama		24												22	131	434	25		652
Mississippi		46												328	131	38			547
Arkansas																			135
Louisiana	3																		41
Oklahoma		16												46					84
Texas		89																	228
Idaho	95																		450
Colorado			140																350
New Mexico			17																17
Arizona			107					116											223
Washington	234							6											245
Oregon																			22
California	19		331	33		428	334	322	9	391	5	72							1,886
Imports								40											65
Unknown	46	12	5	3		3		1	13		3		3	39	2	1	10	2	149
Total	1,591	675	667	412	273	593	334	561	423	805	641	131		383,000	364	508	565	794	12,213

State	1928																		
	Apples	Cabbage	Cantaloupes	Celery	Grapefruit	Grapes	Lemons	Lettuce	Onions	Oranges	Peaches	Pears	Plums and fresh prunes	Potatoes	Strawberries	Sweetpotatoes	Tomatoes	Watermelons	Total
Maine																			3
New York	311	206				39		4	19		43	22	4						671
New Jersey																			3
Pennsylvania	8					12					19								4
Ohio	50																		143
Indiana	39		13																202
Illinois	68																		107
Michigan	8	32		52		134								101					388
Wisconsin		182												281					464
Minnesota		27												759					798
Iowa	3	15																	23
Missouri	9																		23
North Dakota														286					286
South Dakota																			4
Nebraska																			22
Kansas																			34
Delaware	4																		7
Maryland	4																		10
Virginia	45	3																	168
West Virginia	137																		143
North Carolina																			37
South Carolina																			10
Georgia	15		2								328								328
Florida				192	237			2	2	412				27	14	4	296	157	1,425
Kentucky																			78
Tennessee	18	54	4								226			108	13	15			973
Alabama		24												29	274	337	40		837
Mississippi		26												7					83
Arkansas																			29
Louisiana		21		14															169
Oklahoma																			38

TABLE 30.—Car-lot unloads at Cincinnati, Ohio, 18 commodities, by State of origin, 1927 and 1928—Continued

1928—Continued

State	Apples	Cabbage	Cantaloupes	Celery	Grapfruit	Grapes	Lemons	Lettuce	Onions	Oranges	Peaches	Pears	Plums and fresh prunes	Potatoes	Strawberries	Sweetpotatoes	Tomatoes	Watermelons	Total
Texas		110						137					52				56		358
Montana																			8
Idaho	74												18	466					563
Wyoming																			4
Colorado			112					60	16										192
New Mexico			9											4					9
Arizona			150			1		102											263
Washington	326											15							369
Oregon	16											72		16					33
California	5		342	108		444	325	371		10	361		13					16	2,072
Imports																			28
Unknown	12				4									26					28
Total	1,153	725	650	374	241	637	327	548	465	750	900	113	572	970	659	490	478	942	12,424

TABLE 31.—Car-lot unloads at Cleveland, Ohio, 18 commodities, by State of origin, 1927 and 1928

1927

State	Apples	Cabbage	Cantaloupes	Celery	Grapfruit	Grapes	Lemons	Lettuce	Onions	Oranges	Peaches	Pears	Plums and fresh prunes	Potatoes	Strawberries	Sweetpotatoes	Tomatoes	Watermelons	Total
Maine	3													726					729
New Hampshire	3																		3
Massachusetts	4								12										16
New York	345	264			74		18		25			53	14	212					1,104
New Jersey	10											39		255		17	7		298
Pennsylvania	27	59										31		30					181
Ohio	64	51			10			26				32		61					435
Indiana	3			31								18		2	3		23		210
Illinois	2								150			3							110
Michigan	4	6			5			32				70		214					328
Wisconsin		2							60			4		241					243
Minnesota									1					207					208
Iowa									386										386
Missouri	1													2	17			1	25
North Dakota														12				1	12
South Dakota														12					2
Nebraska														2					2
Kansas	6													6					12
Delaware	20			9								12		1	12				14
Maryland	14	3		18								20		75	34	107			278
Virginia	25	23										1		606		135			788
West Virginia	68	3												1					109
North Carolina					3							18		365					391
South Carolina												32		66					102
Georgia		1		3								377		15	1	3	2	597	939
Florida		2		277	488				1		501			203	7	9	152	245	1,885
Kentucky		2							8			3		19	51	17			100
Tennessee		1	30		4						27			141	230	13			448
Alabama		48							1	34		2		74	71	25		16	273
Mississippi		45												1		64			122
Arkansas		5		14			1				28				39	11		2	101
Louisiana		27							7					7	38	34		1	114
Oklahoma											13							2	17
Texas		129		18				4	100					2					273
Montana														4					4
Idaho		48							6				54						206
Wyoming																			9
Colorado		1		208				68	5			5		151					438
New Mexico				12															13
Arizona				199				236		4									440
Utah																			1
Nevada				1															1
Washington	387			3				39	2			68	6	4					509
Oregon	27								1			30	28	1					88
California	5		511	52			522	330	631	41	203	55	187	50				5	4,631
Imports					2	12			127										228
Unknown	3			1	2	1		4	1					12	1		1	1	35
Total	1,106	728	1,039	423	602	1,743	345	1,017	748	1,748	863	319	168	3,703	426	655	377	811	16,721

TABLE 31.—Car-lot unloads at Cleveland, Ohio, 18 commodities, by State of origin, 1927 and 1928—Continued

1928

State	Apples	Cabbages	Cantaloupes	Celery	Grapfruit	Grapes	Lemons	Lettuce	Onions	Oranges	Peaches	Pears	Plums and fresh prunes	Potatoes	Strawberries	Sweetpotatoes	Tomatoes	Watermelons	Total
Maine	2												405						407
New Hampshire	1																		1
Massachusetts									1										1
New York	568	119		24		73		7	9		103	11	5	139					1,056
New Jersey														82		42			124
Pennsylvania	16	21				10				13				20					95
Ohio	85	36		7		1			88	34	13			69			12		345
Indiana	19		46						37					2	2		3	2	131
Illinois	86	2							9		46			1					144
Michigan	131	23		32		17			53			1		379					518
Wisconsin		19							8					458					485
Minnesota			5						48					222					275
Iowa									73										73
Missouri	1	1												3	40		8	5	65
North Dakota														35					35
South Dakota														1					1
Nebraska														3					3
Kansas														6					6
Delaware		8		3												64			70
Maryland		20	3	16							2			57		86	3		187
Virginia		53	3						3		4			654		136			853
West Virginia		94	1								6			41					142
North Carolina				1					3		27			278			4	7	320
South Carolina			3								20			30			7	4	64
Georgia		1	2	8						535						7	610		1,163
Florida		3			305	412			3	1	431			257		5	1,123	309	1,838
Kentucky			4							6				26	43		1		86
Tennessee		2	53	6							86			124	57		21		349
Alabama			78							14	20	2		10	96	7	1	17	246
Mississippi			33								2			19	4	13	51		118
Arkansas			2	25			2			1				47	2			2	81
Louisiana			21							1				10	61	126			219
Oklahoma				2											1	7			10
Texas			120	20		1				181				15	3		36		385
Montana														21					21
Idaho		37								65			16	268					387
Colorado				124					31	53				163					371
New Mexico				15					2	1									18
Arizona				174			1			213									390
Utah										5									5
Nevada				2															2
Washington		555							29	18		83	15	27	1				728
Oregon			53							15		48	29						125
California		46	7	542	37	1,853	330	628	61	993	9	198	108				19		4,331
Imports				7		6		7		45								73	138
Unknown			3		6			2		3				1				1	16
Total	1,640	572	991	411	418	1,463	339	916	765	1,441	933	356	173	3,693	428	564	340	950	18,430

CAR-LOT SHIPMENTS OF FRUITS AND VEGETABLES

TABLE 32.—Car-lot unloads at Columbus, Ohio, 18 commodities, by State of origin, 1927 and 1928

1927

State	Apples	Cabbage	Cantaloupes	Celery	Grapefruit	Grapes	Lemons	Lettuce	Onions	Oranges	Peaches	Pears	Plums and fresh prunes	Potatoes	Strawberries	Sweetpotatoes	Tomatoes	Watermelons	Total
Maine.....	1													14					15
Massachusetts.....									1										1
New York.....	28	100		66		8		4	18		61	5	1	2					263
New Jersey.....	2								10		3			55		22			92
Pennsylvania.....	1	7				1			1		8								18
Ohio.....	28	4		8		1			123		26	3	2	37					232
Indiana.....	2		27						17		12			3		20		1	82
Illinois.....	5										25								30
Michigan.....	1			14		22			2					458					499
Wisconsin.....	1	6												100					106
Minnesota.....		1												280					281
Missouri.....	1																1	1	6
North Dakota.....														76					76
Delaware.....	10					1					18			1	5				36
Maryland.....				4							4			38	5	72			123
Virginia.....	4	20									1			161	1	92			285
West Virginia.....	11										4			17					32
North Carolina.....											17			183	3			3	185
South Carolina.....		2									2								4
Georgia.....	1										135			3				1	204
Florida.....	1			101	213					170				18	1	6	77	47	643
Kentucky.....									6		1				25	6			37
Tennessee.....	2	3	4								13			1	98	124	8		253
Alabama.....		17								2	1			52	82	18		2	171
Mississippi.....	20														3				69
Arkansas.....	2		11			1			1		12				3	1		1	32
Louisiana.....		5												21	3				29
Oklahoma.....											1				3				3
Texas.....		40	2						36					10			8		96
Idaho.....	37												5	15					57
Colorado.....			24				25	1				1							53
New Mexico.....							4												5
Arizona.....			26				84												110
Washington.....	65						21	8				8	5						107
Oregon.....	5												3						8
California.....			139	32		212	109	169	7	356	7	24	14						1,072
Imports.....	1				1	4			18					1			4		29
Unknown.....	2	2	4	6	2		1			4				8	1	1	2		36
Total.....	208	236	243	227	216	240	114	807	249	541	349	43	30	1,538	220	304	150	207	5,653

1928

Maine.....														3					3
New York.....	30	69		17		0		3		52	8	8							191
New Jersey.....								6						11		24			41
Pennsylvania.....		5				4		1		7	7	1							18
Ohio.....	104	5		5				61		20	7			34					286
Indiana.....			5					16		5	1			7		9		4	47
Illinois.....	4									18				2					24
Michigan.....	1	2		10		31		12		2	2	1		239					300
Wisconsin.....		16												303					349
Minnesota.....		5						1						408					414
Iowa.....								8											8
Missouri.....	1					1									1			4	7
North Dakota.....														106					106
South Dakota.....														1					1
Nebraska.....														1					1
Kansas.....														6					6
Delaware.....	1		2													6			9
Maryland.....	2		38								12			26	4	69			161
Virginia.....	5	1									2			184	1	94			287
West Virginia.....	52										10			15					77
North Carolina.....														156	4			4	104
South Carolina.....		7												8					15
Georgia.....										175					3			257	435
Florida.....				115	166		1		102					29	1	4	47	67	532
Kentucky.....								2		1				10	24				37
Tennessee.....	1	10	3							65				70	86	15			259
Alabama.....		10								1	11			68	76			2	170
Mississippi.....		31												7		3	72		63
Arkansas.....			13			4									14	1		1	33
Louisiana.....		15												33	20	1			69

TABLE 32.—Car-lot unloads at Columbus, Ohio, 18 commodities, by State of origin, 1927 and 1928—Continued

1928—Continued

State	Apples	Cabbage	Cantaloupes	Celery	Grapefruit	Grapes	Lemons	Lettuce	Onions	Oranges	Peaches	Pears	Plums and fresh prunes	Potatoes	Strawberries	Sweetpotatoes	Tomatoes	Watermelons	Total
Oklahoma													2						3
Texas		34							46				10				30	1	140
Montana	1								3				3						4
Idaho	1								3				32						36
Colorado			27					23	6				5						61
New Mexico									6										6
Arizona			25					51											109
Utah									2										2
Washington	114							7	5			10	6						152
Oregon	1								5			4	3	11					27
California	1	139	51		216	97	242		7	314		15	16						1,161
Imports							6		33										40
Unknown	4	1		1					1					4					13
Total	322	242	251	229	166	232	103	357	233	418	380	50	32	1,721	220	313	121	340	5,798

TABLE 33.—Car-lot unloads at Dallas, Tex., 18 commodities, by State of origin, 1927 and 1928

1927

State	Apples	Cabbage	Cantaloupes	Celery	Grapefruit	Grapes	Lemons	Lettuce	Onions	Oranges	Peaches	Pears	Plums and fresh prunes	Potatoes	Strawberries	Sweetpotatoes	Tomatoes	Watermelons	Total
Illinois																			1
Michigan																			4
Wisconsin		6																	7
Minnesota		3																	11
Iowa														6					2
Missouri																			5
North Dakota																			1
Nebraska														3					2
Kansas														27					27
Virginia																	4		4
Georgia																			1
Florida					43														4
Tennessee		1							19										62
Alabama																			1
Arkansas																			5
Louisiana											3			5	17				44
Oklahoma																			1
Texas	93	4			63				37		15		61	9	98				109
Montana													13	80	93	235			326
Idaho	25	1		1					12				329						362
Wyoming																			27
Colorado	58	38	6	4				4	51		1	3							238
New Mexico	42	9											22						54
Arizona			3		4	3		70											89
Utah	1	0		1					15		4			21					69
Washington	212	1							9			2		35			51		263
Oregon	8													8					20
California	17		25	122	6	172	125	293	39	280	11	1	130			70		1,301	
Imports																	139		140
Unknown																	2		2
Total	362	161	36	137	116	180	125	377	105	269	24	21	5	870	41	158	309	235	3,713

CAR-LOT SHIPMENTS OF FRUITS AND VEGETABLES

TABLE 33.—Car-lot unloads at Dallas, Tex., 18 commodities, by State of origin, 1927 and 1928—Continued

1928

State	Apples	Cabbage	Cantaloupes	Celery	Grapefruit	Grapes	Lemons	Lettuce	Onions	Oranges	Peaches	Pears	Plums and fresh prunes	Potatoes	Strawberries	Sweetpotatoes	Tomatoes	Watermelons	Total
Ohio.....									3										3
Illinois.....	1											3							4
Michigan.....						1													1
Wisconsin.....		4							2										6
Minnesota.....		3													4				7
Missouri.....	4													25	14		4		22
North Dakota.....														15					26
Nebraska.....														14			3		18
Kansas.....		2												14					49
Florida.....				3	35					13									51
Tennessee.....						10					1			5	25		2		69
Arkansas.....	28										3			1	23				44
Louisiana.....														81	1	23			88
Oklahoma.....	2									51	11	4		198	11	67	81	182	792
Texas.....	114	7			65	1								3					3
Montana.....											1			316					378
Idaho.....	56								11					17					17
Wyoming.....								5	36		2	1		144					267
Colorado.....	35	42	1	1				1											23
New Mexico.....	7	19						81			3								88
Arizona.....			3			1								50			41		102
Utah.....	2	7						16			6			4					5
Nevada.....								1						69					378
Washington.....	301	1						2				5		4					47
Oregon.....	9				10			23			1			3					47
California.....	16	4	37	110	2	162	123	309	21	250		2	4	115			72	1	230
Imports.....														3			144	1	148
Total.....	461	196	48	124	162	175	123	396	169	277	21	9	4	1,075	65	96	348	163	3,872

TABLE 34.—Car-lot unloads at Dayton, Ohio, 18 commodities, by State of origin, 1927 and 1928

1927

State	Apples	Cabbage	Cantaloupes	Celery	Grapefruit	Grapes	Lemons	Lettuce	Onions	Oranges	Peaches	Pears	Plums and fresh prunes	Potatoes	Strawberries	Sweet potatoes	Tomatoes	Watermelons	Total
Massachusetts	1								1										2
New York	92	70		27					12	17									218
New Jersey	4									8				11		3			26
Pennsylvania	16									6				4					20
Ohio	55	15						20	25	10				9			5		137
Indiana	17			4					25	6				1		11		1	65
Illinois	14			4					1	19				1					41
Michigan	3					16			6					85				2	111
Wisconsin	4								3					142					148
Minnesota	4								3					195					199
Iowa														1					3
Missouri	4																	2	6
North Dakota														31					31
Kansas	1																		1
Delaware	2									4						0			13
Maryland	7			1						9				25		9			52
Virginia	29	5								1				151		23			209
West Virginia	21									2				2					25
North Carolina										1				59		4			55
Georgia	1										86						3		319
Florida				25	52					82				3	1		3	229	319
Kentucky	2								4					5	7	3	8	40	211
Tennessee	1	0	1							14				6	69	40			149
Alabama		1												77	35	6		1	123
Mississippi		8												3			11		22
Arkansas				12										1					13
Louisiana		13												16					29
Oklahoma											1			1					2
Texas		19							0	1				11		5			45
Montana														1					1
Idaho	27													38					65
Colorado		1						5											23
New Mexico																			1
Arizona				20				35											55
Washington	30							2						3					44
Oregon	13																		13
California		1	78	4		14	181	07	9	107									295
Imports									1					2					3
Unknown	7	2	4	1		1	23	3	4	2				48		2	6	7	111
Total	354	142	142	68	52	32	10	152	100	191	180	0	0	923	115	107	30	252	2,897

1928

New York	90	64		7		5				43		14					2		236
New Jersey																			1
Pennsylvania										15									15
Ohio	128	1		3			13			24				5					174
Indiana	14		40					41		12									116
Illinois	37	4						1		25									117
Michigan	7	8		8		12		2		25		7		52					121
Wisconsin		21												221					245
Minnesota		5												274					279
Iowa								5						4					5
Missouri	4													1					18
North Dakota														82					52
South Dakota														2					2
Kansas														40					40
Delaware																			4
Maryland	71													15					20
Virginia	7									1				07		23			195
West Virginia	1																		1
North Carolina														39		5			41
South Carolina																			1
Georgia			5							198						1			432
Florida				21	42					65	3			4		1	16	37	191
Kentucky		1												10	3	1			20
Tennessee	3	1								21				1	52	55			131
Alabama		11												70	55				147
Mississippi		21																	28
Arkansas			13			1													14
Louisiana		1												13					16

TABLE 34.—Car-lot unloads at Dayton, Ohio, 18 commodities, by State of origin, 1927 and 1928—Continued

1928—Continued

State	Apples	Cabbage	Cantaloupes	Celery	Grapefruit	Grapes	Lemons	Lettuce	Onions	Oranges	Peaches	Pears	Plums and fresh prunes	Potatoes	Strawberries	Sweetpotatoes	Tomatoes	Watermelons	Total
Texas		14							15					12			3		44
Montana														17					17
Idaho	7								15					75					94
Colorado							5		1										13
Arizona			32				39							12					73
Washington	89							11						7				1	108
Oregon	9												3						9
California	2		64	34		36	23	103	4	60		5	3	1					330
Imports							6	11	1	5	6			3			5	1	39
Unknown	17	5	3	1														2	30
Total	490	160	164	77	42	57	29	182	86	130	373	5	22	1,003	110	117	25	272	3,401

TABLE 35.—Car-lot unloads at Denver, Colo., 18 commodities, by State of origin, 1927 and 1928

1927

State	Apples	Cabbage	Cantaloupes	Celery	Grapefruit	Grapes	Lemons	Lettuce	Onions	Oranges	Peaches	Pears	Plums and fresh prunes	Potatoes	Strawberries	Sweetpotatoes	Tomatoes	Watermelons	Total
Illinois	1																		1
Michigan						3													3
Wisconsin														1					1
Minnesota														17					17
Iowa						10													10
Missouri						8									58		3		69
North Dakota														1					1
Nebraska						4								5					12
Kansas	1	2				25								24	5	37	3		97
Virginia																	14		14
Georgia					4	136				2	12							20	152
Florida																		13	13
Tennessee																6			6
Alabama																1	1		4
Mississippi		2																	
Arkansas	1	3				2				32				14	35	8	2		100
Louisiana		2								2				3	12	57			76
Oklahoma	1										3			50	1	30	3	4	101
Texas		56			65	3			18					108	3	39	104	271	631
Idaho	130					3		12	1				20	64					290
Wyoming														5					5
Colorado	171	16	82					207	33	181	6		949					10	1,714
New Mexico	9								1										17
Arizona		1	84		1			116					1						203
Utah	5					3			3	17	3			14				8	59
Washington	87					13		7	8		1	2		0	1		1		141
Oregon	3							1					12	3					21
California	3	2	101	61		276	122	230	36	434	28	4	25	29				5	1,526
Imports	1				2													53	54
Total	422	91	300	85	204	350	122	597	108	438	274	79	71	1,308	120	202	295	294	5,403

TABLE 35.—Car-lot unloads at Denver, Colo., 18 commodities, by State of origin, 1927 and 1928—Continued

1928

State	Apples	Cabbage	Cantaloupes	Celery	Grapefruit	Grapes	Lemons	Lettuce	Onions	Oranges	Peaches	Pears	Plums and fresh prunes	Potatoes	Strawberries	Sweet potatoes	Tomatoes	Watermelons	Total	
New Jersey																			3	
Michigan						3													3	
Minnesota														7					7	
Iowa						19													19	
Missouri		1				19									62		4		86	
Nebraska														5					5	
Kansas						23								1	1	26	7		61	
Virginia														1		24			24	
North Carolina																	1		1	
Georgia										3									3	
Florida				4	133											1	9		147	
Tennessee																	13		13	
Alabama																4			4	
Mississippi																1			1	
Arkansas	2		3			35					25			2	33	4	5		112	
Louisiana													5	20	45				77	
Oklahoma		1				1							38	2	21		1	5	69	
Texas		43			67	2			42				83	14	51	91	298		691	
Montana														1					1	
Idaho	130					2		29	20		4	5	30	49					265	
Wyoming								1							41				5	
Colorado	169	20	49	4				301	35	163	51		809					16	1,659	
New Mexico	20	4	2					1				2							29	
Arizona		4	84			4		114											206	
Nevada																			0	
Utah	7			1															9	
Washington	145					4			7	30	8	1	34	1			4		97	
Oregon	21							3	5		7	5	3	13				8	199	
California	17	46	230	60		200	119	206	27	387	41	22	31	21	10			69	1,650	
Imports									3									92		95
Total	511	110	377	60	200	408	119	709	139	388	279	100	781	134	152	181	294	321	5,578	

CAR-LOT SHIPMENTS OF FRUITS AND VEGETABLES

TABLE 36.—Car-lot unloads at Des Moines, 18 commodities, by State of origin, 1927 and 1928

1927

State	Apples	Cabbage	Cantaloupes	Celery	Grapefruit	Grapes	Lemons	Lettuce	Onions	Oranges	Peaches	Pears	Plums and fresh prunes	Potatoes	Strawberries	Sweetpotatoes	Tomatoes	Watermelons	Total
New York																			2
Indiana																			3
Illinois	23																		23
Michigan																			7
Wisconsin	39																		131
Minnesota	7								11					278					298
Iowa	10	17	3						60					7	1				107
Missouri	19	3											3	9	37	4			84
North Dakota														51					51
South Dakota														263					263
Nebraska														14					14
Kansas	23												8	177		1	1		210
Maryland	1													27		6			34
Virginia	2													3					3
North Carolina											17			1				6	23
Georgia				4	45									1			1	3	53
Florida														1			0	3	23
Tennessee	3													4		11			14
Alabama	5									1	1			1		6			5
Mississippi	1										17			9	27	20		2	91
Arkansas	2								2					18	11				33
Louisiana	2										2			46		10		20	84
Oklahoma									16	1				49			20	102	269
Texas		28			43									5					233
Montana													9	138					6
Idaho					6			3	1					6					6
Wyoming														23					171
Colorado	20		2	3				30			67	17							1
New Mexico																			101
Arizona			25							7		16	1						24
Utah														5					60
Washington	31							12	3			4			2				29
Oregon					17								1	11					700
California	1		41	24	4	91	67	90	5	243	59	17	11				10	47	51
Imports														35					6
Unknown	11	2	1											22					41
Total	249	111	86	105	97	93	67	316	109	245	172	54	36	1,228	77	60	68	151	3,198

1928

New York																			1
Illinois	6											10	3						32
Michigan	1																		3
Wisconsin	1		37																37
Minnesota														252					262
Iowa	8	11												51					69
Missouri	25	1										2		11	73				119
North Dakota														61					51
South Dakota														141					141
Nebraska														8					0
Kansas	9													73		3			87
Virginia														6			20		26
West Virginia	5																		5
Georgia																			12
Florida					10	31									1	2	1	7	53
Tennessee														6		4			10
Alabama														1			1		0
Mississippi														9	33	19	2	4	157
Arkansas	2			6							80			27	12	2			46
Louisiana			3											70			1	7	98
Oklahoma														90	1		25	112	332
Texas			34			43				20	1			9					9
Montana																			360
Idaho	56				16			5	5			3	7	274					3
Wyoming																			76
Colorado	8			1	4			7	1			37	1	17					3
New Mexico	1		2																91
Arizona				21					60										3
Nevada				3															28
Utah										12		3	6		5				60
Washington	37							11		2		1			3	2			35
Oregon	13				11					2			1						615
California	1		27	60	3	90	48	110	4	105	17	10	10				2	10	17
Imports																			2
Unknown	6	1		3	3														26
Total	170	163	58	110	83	91	49	300	89	109	174	40	22	1,181	123	50	52	183	2,919

TABLE 37.—Car-lot unloads at Detroit, Mich., 18 commodities, by State of origin, 1927 and 1928

State	1927														Total			
	Apples	Cabbage	Cantaloupes	Celery	Grapesfruit	Grapes	Lemons	Lettuce	Onions	Oranges	Peaches	Pears	Plums and fresh prunes	Potatoes		Strawberries	Sweetpotatoes	Tomatoes
Me.														3				3
Mass.								11										11
N. Y.	338	145		31		14		62		126	5	1	1					723
N. J.	75			3				3		32								343
Pa.	32									26				223		6		221
Ohio.	6	25								17	10							58
Ind.	2		29					157		161				23			116	354
Ill.	66							7		130				1	10		2	206
Mich.	117	22		75		59		271		62	29	1	1,546		8		1	2,221
Wis.	4												327					2,185
Minn.													1,063					331
Iowa.								72					1					1,003
Mo.								1					5					75
N. Dak.														85			18	115
Nebr.													57					57
Kans.													3					3
Del.	106		13										2					2
Md.	18	6	17							41				42	62			204
Va.	71	46							16	13			76	16	90	0	1	237
W. Va.	20												1,021					1,187
N. C.										11				1				37
S. C.										2			610					626
Ga.										13			27		4			108
Fla.										543			3	88				1,313
Ky.				381	024					269				195		272		388
Tenn.	2	64	2							36				22	134	28	1	1,133
Ala.														22	111	488	93	223
Miss.		69											42	59	22			782
Ark.				30										5	7	166	9	267
La.		51												80	23	7		242
Okla.														12	173	5		214
Tex.		155	2	3	2					3				15			5	240
Mont.								118						3		124		13
Idaho.	217													3				420
Wyo.													69					3
Colo.								3						60				371
N. Mex.								17										17
Ariz.			57					59	2									131
Wash.			10					4										29
Oreg.	673		192					281										474
Calif.	31		2					66	19				62	13				835
Imports.	17	2	622	218	1	1,664	345	924	97	1,701	69	204	98					114
Unknown.	13	4	17	3				3	76	4				10		53		0,135
Total.	1,824,670	1,000,712	601,740	364,138	1,130,210	1,385,130	2,105,124	381,207	5,500,718	781,188	1,167,232	783						

1928

Me.														12				12
Mass.								2										2
N. Y.	290	73				9		24		144	51	19		1				624
N. J.	3							3						16				33
Pa.	15					2				4				2		11		23
Ohio.	12	37				0		12	39	54	20	1						318
Ind.	18		33						60	42				21	13		137	185
Ill.	150	2							2	122						3	6	258
Mich.	154	11		30		47			229				13	123				2,030
Wis.	7								22	27	16			178				297
Minn.	2								4					348				354
Iowa.										87				3				91
Mo.	12	5				3								4	80		20	144
N. Dak.														30				30
S. Dak.														3				3
Nebr.	3													3				6
Kans.														3				3
Del.	68													1				3
Md.	17													8	47			127
Va.	60	10		33									120	2	101			280
W. Va.	36												967					1,137
N. C.														3				40
S. C.										30				762		6		807
Ga.										4				68				81
Fla.										770				5				1,493
Ky.				377	477								350	6				2,241
Tenn.	5	75		3					9				86	127	16	222	671	2,241
Ala.	62									122				178	314		128	244
Total.	1,824,670	1,000,712	601,740	364,138	1,130,210	1,385,130	2,105,124	381,207	5,500,718	781,188	1,167,232	783						

TABLE 37.—Car-lot unloads at Detroit, Mich., 18 commodities, by State of origin, 1927 and 1928

1928—Continued

State	Apples	Cabbage	Cantaloupes	Celery	Grapefruit	Grapes	Lemons	Lettuce	Onions	Oranges	Peaches	Pears	Plums and fresh prunes	Potatoes	Strawberries	Sweetpotatoes	Tomatoes	Watermelons	Total
Miss.		110								1	3			4	8	17	100		243
Ark.	3		46			20					38					7	11	4	235
La.		82							2					13	200	11			308
Okla.			3														2		13
Tex.		157		1					243					23	1		204	5	705
Mont.														14					14
Idaho		183						45					36	74		1			288
Wyo.							2												2
Colo.			10				35	45											90
N. Mex.	2						2												11
Ariz.			170				274												450
Nev.			3																3
Utah	2							44											46
Wash.	1,105						21	28			1	77	14	88	2				1,338
Oreg.	100						1	1				140	40						287
Calif.	70	13	656	283		1,935	369	1,019	69	1,058	10	228	108					55	4,475
Imports.			2		3		44		56									237	346
Unknown.	129	43	11	5		4		41	59	1	24	4		127	15	5	9	9	486
Total.	2,416	717	986	705	481	2,036	413	1,406	1,079	1,853	1,452	542	219	5,508	577	631	1,120	1,418	23,872

TABLE 38.—Car-lot unloads at Duluth, Minn., 18 commodities, by State of origin, 1927 and 1928

1927

State	Apples	Cabbage	Cantaloupes	Celery	Grapefruit	Grapes	Lemons	Lettuce	Onions	Oranges	Peaches	Pears	Plums and fresh prunes	Potatoes	Strawberries	Sweetpotatoes	Tomatoes	Watermelons	Total
New York	10																		11
New Jersey									1										1
Pennsylvania	3																		3
Ohio																			1
Indiana																			1
Illinois	8	1												1					14
Michigan	5					26						5							39
Wisconsin	13	43													8				66
Minnesota	3	7					1		33					35					83
Iowa	10	5		1			7		2					4	26		8	3	22
Missouri	10	5				2													58
Nebraska	87					6								1					44
Kansas	11					3								46	2		1		63
Delaware																			3
Maryland	1																		1
Virginia	2													23			3		36
West Virginia	3																		3
Georgia											4								25
Florida						31	1											9	51
Kentucky																		1	1
Tennessee																	2	13	15
Alabama																			3
Mississippi																			10
Arkansas	5	2		1			1				4			5					45
Louisiana															17				18
Oklahoma							1							5					9
Texas		8				6												15	31
Idaho	35								2										44
Wyoming																			2
Colorado	4		4						1		7			21					40
New Mexico		1																	1
Arizona			14					23											37
Utah	2									1									13
Washington	277																		298
Oregon	5																		20
California			44	47			31	27	57	8	182	47	2	13	3				531
Unknown	2																		26
Total	492	73	65	60		42	128	27	95	81	184	54	23	23	126	87	14	84	771

TABLE 38.—Car-lot unloads at Duluth, Minn., 18 communities, by State of origin, 1927 and 1928—Continued

1928

State	Apples	Cabbage	Cantaloupes	Celery	Grapefruit	Grapes	Lemons	Lettuce	Onions	Oranges	Peaches	Pears	Plums and fresh prunes	Potatoes	Strawberries	Sweetpotatoes	Tomatoes	Watermelons	Total
New York	4																		4
Pennsylvania	1																		1
Indiana									1										1
Illinois	24									4	11			1					43
Michigan	5			4		15			2		1	0							33
Wisconsin	35	24													0				72
Minnesota	12	13		1					23					58					107
Iowa		5	3			20			1					1	25	2			34
Missouri	53	4				15								2		4			103
Kansas	4													2		1			7
Maryland																	1		1
Virginia	7													14		20			41
West Virginia	5																		5
North Carolina														1					1
Georgia																			
Florida					40					3							9		12
Kentucky														2		1			50
Tennessee										1					2		18		20
Alabama		2								1									4
Mississippi		2															3		5
Arkansas	12	1	3			12					17			1	18		4		69
Louisiana		2												1	19				22
Oklahoma		3												8			1		13
Texas		7			4				8								10	36	71
Montana								2						2					4
Idaho	12								1										13
Colorado				2				3	2		7						2		16
New Mexico			1						2										1
Arizona			15					27											42
Utah									1								8		9
Nevada			1																1
Washington	230		2					11	8	21	11	11			1				295
Oregon	4								2				6		1				18
California	1	4	43	47		74	30	60	14	132	21	13	11	4			6		450
Imports											1							1	1
Unknown	11				3										1		8	1	20
Total	420	85	68	59	47	136	26	103	64	135	74	41	25	97	79	26	78	65	1,614

CAR-LOT SHIPMENTS OF FRUITS AND VEGETABLES

TABLE 39.—Car-lot unloads at El Paso, Tex., 18 commodities, by State of origin, 1927 and 1928

1027

State	Apples	Cabbage	Cantaloupes	Celery	Grapefruit	Grapes	Lemons	Lettuce	Onions	Oranges	Peaches	Pears	Plums and fresh prunes	Potatoes	Strawberries	Sweetpotatoes	Tomatoes	Watermelons	Total
Missouri.....															4				4
Florida.....					10														10
Mississippi.....		2																	2
Arkansas.....						1					3				1				5
Louisiana.....																			7
Texas.....					4				2					6			15		27
Idaho.....														74					74
Colorado.....											2							1	2
New Mexico.....	3	3						2	1								7		24
Arizona.....		1																	1
Utah.....	1										1								2
Washington.....	29													5					27
Oregon.....	2																		2
California.....	4		2	18	2	16	20	72	21	116	7	1		23	1		13	3	323
Imports.....										1							30		30
Unknown.....	2				1														3
Total.....	34	11	6	18	17	17	20	74	25	116	13	1	0	114	15	7	59	30	577

1928

Missouri.....	4					1									6				11
Kansas.....														5					5
Georgia.....											2								12
Florida.....				2	10														12
Arkansas.....	2					14					3				5	1	4		34
Louisiana.....																1			2
Oklahoma.....																			1
Texas.....		29			16			14			1			23	7	4	21	62	177
Idaho.....														4					5
Colorado.....	11	1		1				2	15		6			231					270
New Mexico.....	14	32							2					7					38
Arizona.....		2	8		3		24		2	9				32					70
Utah.....											3								4
Washington.....	76													14					94
Oregon.....	5				2		46	94	18	136	23	7	4	2					0
California.....	10	1	40	34	2	91	46	94	18	136	23	7	4	23			32	48	814
Imports.....					5					12							33		56
Unknown.....	5				2					1				5			6		20
Total.....	128	65	48	37	35	106	46	120	54	153	48	7	4	353	18	9	104	110	1,453

TABLE 40.—Car-lot unloads at Evansville, Ind., 18 commodities, by State of origin, 1927 and 1928

1927

State	Apples	Cabbage	Cantaloupes	Celery	Grapefruit	Grapes	Lemons	Lettuce	Onions	Oranges	Peaches	Pears	Plums and fresh prunes	Potatoes	Strawberries	Sweetpotatoes	Tomatoes	Watermelons	Total
New York	1	50		9					11		1								72
New Jersey		1							1										2
Ohio		4							3				3						14
Indiana	3	1							53		3		2				136		198
Illinois	25	1							5				2						33
Michigan	3			4		3			3		1		61						74
Wisconsin			83						215				215						298
Minnesota		1							1				245						247
Iowa	1	7							4										12
Missouri													6						6
North Dakota													37						37
Nebraska													1						1
Kansas													8						8
Maryland	2																		2
Virginia													0						0
West Virginia	6																		6
North Carolina													5						5
Georgia		4								12							165		181
Florida		6		16	31				94							22	60		220
Kentucky	12	1							2				58	1					75
Tennessee		9											23	7	50	5			94
Alabama		7									1		41	10	4		10		73
Mississippi		1											6			8			16
Arkansas		1														1			1
Louisiana		4							1				30			2			37
Texas		28							17				10			8			63
Montana													6						6
Idaho	38												11						50
Colorado		1	1	1				7			1		29						40
Arizona			8					24											32
Utah											1								1
Washington	10							2					3						15
Oregon	2												4						6
California			22	15		40	45	35	3	76		1							238
Imports									5					1			2		5
Unknown	4	1				1			3				13					2	24
Total	106	210	31	45	31	44	45	68	116	170	20	1	9	822	18	58	182	237	2,213

1928

New York		21		1		1			2										25
New Jersey									1										1
Ohio	3								30										3
Indiana	2								4			6					175		208
Illinois	46								3			1							50
Michigan		2		10		6			3				7						29
Wisconsin		120							1				102						313
Minnesota		5							6				210						220
Iowa		6							1				5						12
Missouri	1												42				1		44
North Dakota													26						26
South Dakota													1						1
Nebraska													5						5
Kansas													37						37
West Virginia	2																		2
North Carolina													1						1
South Carolina													4						4
Georgia		3											1				1	90	113
Florida				21	36					85			21						217
Kentucky	16												6	3		18	50		22
Tennessee		9											2						21
Alabama		8									1		9	13	50	5			67
Mississippi		10								2			71	12				6	99
Arkansas				5									3			2	1		16
Louisiana																			5
Louisiana													8						9
Oklahoma													7						7
Texas		35							17				8				12		77
Montana													7						7
Idaho	11								4				40						57
Wyoming													1						1
Colorado	1							7	10					114					132

TABLE 40.—Car-lot unloads at Evansville, Ind., 18 commodities, by State of origin, 1927 and 1928—Continued

1928—Continued

State	Apples	Cabbage	Cantaloupes	Celery	Grapefruit	Grapes	Lemons	Lettuce	Onions	Oranges	Peaches	Pears	Plums and fresh prunes	Potatoes	Strawberries	Sweetpotatoes	Tomatoes	Watermelons	Total
Arizona			10					33											43
Utah									1										1
Washington	22							1											26
Oregon													12-132	1					7
California			14	20		52	44	48		5	71								257
Imports							342			1							1		4
Unknown	1													16					26
Total	104	223	20	54	36	59	40	89	95	157	24	10	13	833	28	52	213	147	2,212

TABLE 41.—Car-lot unloads at Fort Worth, Tex., 18 commodities, by State of origin, 1927 and 1928

1927

State	Apples	Cabbage	Cantaloupes	Celery	Grapefruit	Grapes	Lemons	Lettuce	Onions	Oranges	Peaches	Pears	Plums and fresh prunes	Potatoes	Strawberries	Sweetpotatoes	Tomatoes	Watermelons	Total
Illinois		1																	1
Michigan		1				1													1
Wisconsin														8					6
Minnesota		3												18					21
Iowa						1													1
Missouri															10				10
North Dakota														3					3
South Dakota														3					3
Nebraska														40					40
Kansas							1		1					42					44
Georgia											3								3
Florida					3	19				5									27
Kentucky																			1
Mississippi												1							3
Arkansas	5	1				2						1		2	9		3		24
Louisiana														4					37
Oklahoma	3													26	1				34
Texas	2	54	1		46				31		2	6		103	24	40	71	60	449
Montana														3					3
Idaho	40								11					225					279
Wyoming											2	1		14					14
Colorado	12	17	1					3	35					81					152
New Mexico	15	7								2							2		24
Arizona			3		2	1		48		2									56
Utah	5	13		1					13		6			22			17		77
Washington	165								5			1		21					196
Oregon	15			22				1						4					43
California	12		23	91	7	67	78	171	27	159	5		5	78			60		789
Imports														3			62		65
Total	277	96	28	117	74	73	78	223	126	166	19	8	5	701	44	90	221	602	4,055

TABLE 41.—Car-lot unloads at Fort Worth, Tex., 18 commodities, by State of origin, 1927 and 1928—Continued

1928

State	Apples	Cabbage	Cantaloupes	Celery	Grapefruit	Grapes	Lemons	Lettuce	Onions	Oranges	Peaches	Pears	Plums and fresh prunes	Potatoes	Strawberries	Sweetpotatoes	Tomatoes	Watermelons	Total
Maine.....									1				1						1
Ohio.....																			1
Illinois.....											2								2
Minnesota.....													14						14
Missouri.....	3													4					17
North Dakota.....													34						34
Nebraska.....													52						50
Kansas.....		1											1						24
Florida.....				1	21					1			1						24
Arkansas.....	10					2					4			14	2		4		52
Louisiana.....														2	15				18
Oklahoma.....													50	2	2				52
Texas.....		65	4		43	1		32		5			129	20	50	63	66		486
Idaho.....	40							12					191						243
Wyoming.....													4						4
Colorado.....	2	19					4	37				1	127						183
New Mexico.....	2	18						1											28
Arizona.....			1			1		65											67
Utah.....	2	12						19		2			35				20		84
Nevada.....								1					35						4
Washington.....	221							1		1		2	35						262
Oregon.....	9			16				1											26
California.....	20		20	70	3	70	73	160	20	125	1	2	65				39		700
Imports.....													4				91		95
Total.....	328	115	25	87	67	89	73	235	118	141	10	5	6	772	49	70	218	65	2,473

TABLE 42.—Car-lot unloads at Grand Rapids, Mich., 18 commodities, by State of origin, 1927 and 1928

1927

State	Apples	Cabbage	Cantaloupes	Celery	Grapefruit	Grapes	Lemons	Lettuce	Onions	Oranges	Peaches	Pears	Plums and fresh prunes	Potatoes	Strawberries	Sweetpotatoes	Tomatoes	Watermelons	Total
New York.....			9								4								13
New Jersey.....																	1		1
Pennsylvania.....											1								1
Ohio.....														1			3		4
Indiana.....			3								3				1		1		8
Illinois.....			3								14			1					18
Michigan.....	0	7		1					34		1	1		97					150
Wisconsin.....			2																3
Missouri.....														1	11			1	12
Kansas.....														2	3				3
Delaware.....															1				1
Maryland.....											1			8		1			10
Virginia.....			2											138		35			175
West Virginia.....														1					1
North Carolina.....											1			31					32
South Carolina.....											1			22		1			24
Georgia.....				1							47			3				180	151
Florida.....					15	85				20			9			2	40		174
Kentucky.....								1						28					29
Tennessee.....														32	17				55
Alabama.....														20					27
Mississippi.....																	1		8
Arkansas.....				0							7				6				23
Louisiana.....															5				9
Oklahoma.....																			3
Texas.....		18	2						10					1	1		1	1	32
Idaho.....	1													1					2
Colorado.....								18											19
New Mexico.....																			1
Arizona.....								36											52
Washington.....	14							7				2							23
California.....			50			72	60	77	2	232	1	7	7						668
Unknown.....				2	1				3		3			1				3	13
Imports.....									5										5
Total.....	24	62	63	18	89	72	60	138	56	262	85	10	7	315	108	56	8	148	1,590

TABLE 42.—Car-lot unloads at Grand Rapids, Mich., 18 commodities, by State of origin, 1927 and 1928—Continued

1928

State	Apples	Cabbage	Cantaloupes	Celery	Grapefruit	Grapes	Lemons	Lettuce	Onions	Oranges	Peaches	Pears	Plums and fresh prunes	Potatoes	Strawberries	Sweetpotatoes	Tomatoes	Watermelons	Total
New York		15							2										17
New Jersey									22								1		4
Ohio																	5		5
Indiana			11																11
Illinois	2										3								5
Michigan	39	11							48					19					117
Wisconsin		1																	1
Iowa									1										1
Missouri														3	14			5	22
Kansas														4					4
Maryland														19		7			25
Virginia	1													128		48			177
North Carolina														67					67
South Carolina														20					20
Georgia			1								61			3				94	159
Florida				28	95			1		19				19			1	43	207
Kentucky														46					46
Tennessee		17									27			20	12	1			77
Alabama		4									2			2				5	13
Mississippi		23														1			24
Arkansas		1	9								9				18				37
Louisiana		2													18				20
Oklahoma																		1	1
Texas		18			2				13								5	3	41
Idaho	11													7					18
Colorado			1					7				2							10
New Mexico								3											3
Arizona			28					55											83
Washington	22							1	1			2							26
California			74			95	60	151	3	231	2	10	7				2	2	633
Unknown		2						1											7
Imports					2		1		11										14
Total	75	94	124	28	99	95	61	218	83	250	104	14	7	238	119	69	14	153	1,895

TABLE 43.—Car-lot unloads at Hartford, Conn., 18 commodities, by State of origin, 1927 and 1928

1927

State	Apples	Cabbage	Cantaloupes	Celery	Trapefruit	Grapes	Lemons	Lettuce	Onions	Oranges	Peaches	Pears	Plums and fresh prunes	Potatoes	Strawberries	Sweetpotatoes	Tomatoes	Watermelons	Total
Maine														482					482
Vermont														3					3
Massachusetts									48										48
New York	19	36				14		4	17					5					120
New Jersey				25							16			33	1				50
Pennsylvania										1									1
Ohio										8									8
Indiana										18									18
Illinois																	1		1
Michigan						1				8									9
Missouri	1														6				7
Delaware	8		9								4			5	34	26			60
Maryland	1		14											9	24	7	10		67
Virginia	1	10		1					2				110	3	4	62			199
North Carolina								1			11			2	23			2	44
South Carolina		6									6			2				15	23
Georgia											74								49
Florida				11	116					173				1			53		401
Tennessee															3	5	8		16
Alabama		27													1				28
Mississippi																	39		39
Arkansas																			2
Texas		12							15						1				29
Idaho	1																		2
Colorado			18					8				1							27
Arizona			41					44											85
Washington	26											4	1						25
Oregon											5	1							7
California			91	7		543	41	78	12	235		37	16				12		1,067
Unknown		1									1	1					2		7
Imports									8					4					12
Total	53	103	174	43	110	550	41	130	137	408	116	49	18	630	96	102	127	113	3,015

1928

Maine														318					318
Vermont														2					2
Massachusetts	3								13										16
New York	44	57		18		11		4	15			4							156
New Jersey	2													56	5				63
Pennsylvania	1										5			1					7
Ohio										5									5
Indiana										11									11
Michigan				2						10									12
Minnesota										5									5
Iowa										2									2
Missouri															2				2
Delaware	17		16											39	30				69
Maryland	3	3	12											18	14	7	0		70
Virginia	1	10							2					164	7	48			238
West Virginia	4																		4
North Carolina			1								20			38	23				89
South Carolina											9			13					48
Georgia		13									113								150
Florida				16	91				1	144				15			26		330
Tennessee																5	18		23
Alabama		6																	6
Mississippi																	31		31
Arkansas															4				4
Texas		31							23								14		71
Louisiana															18				18
Idaho	2														12				14
Colorado			2					10		5									17
Arizona			42					57											99
Washington	46								2										67
Oregon												0							0
California	2	1	102	18		531	56	107	25	213		11	4						1,110
Unknown	2							1			2						2		10
Imports																			3
Total	127	124	175	54	61	645	56	179	124	357	167	66	22	640	107	90	102	102	3,118

TABLE 44.—Car-lot unloads at Houston, Tex., 18 commodities, by State of origin, 1927 and 1928

1927

State	Apples	Cabbages	Cantaloupes	Celery	Grapefruit	Grapes	Lemons	Lettuce	Onions	Oranges	Peaches	Pears	Pistachios and fresh prunes	Potatoes	Strawberries	Sweetpotatoes	Tomatoes	Watermelons	Total
Maine.....														22					22
New Jersey.....														1					1
Illinois.....									2		10								12
Wisconsin.....		5							1					4					10
Minnesota.....		0												8					8
Iowa.....	6													12					18
Missouri.....	10																		10
North Dakota.....														17					17
South Dakota.....														1					1
Nebraska.....														63					63
Kansas.....	3													11					14
Georgia.....										3									3
Florida.....				9	37					36									82
Alabama.....															1				1
Arkansas.....	4	1								21					1		2		32
Louisiana.....		1													1	113			115
Oklahoma.....		1									2			5					8
Texas.....	1	43	3		42	2			45	6	10	10		41		1	11	25	473
Montana.....														1					1
Idaho.....	42			1					5				1	133					182
Wyoming.....														6					6
Colorado.....	25	27	5					17	67		15	5		151					310
New Mexico.....	13	14						1	1										29
Arizona.....			5		1	1		33											40
Utah.....	3								2		12			25			10		33
Nevada.....														6					6
Washington.....	214							1	14				7	145			9		394
Oregon.....				25										10					35
California.....	15		11	95	7	170	133	216	87	202	23	1	14	353			68	1,451	
Imports.....							1							13			65		79
Unknown.....	5								2	1	1			21					43
Total.....	348	102	24	132	87	173	134	268	235	303	136	23	16	1,072	2	114	165	255	3,584

1928

New York.....														3					3
Illinois.....	1										21								23
Michigan.....											2								2
Wisconsin.....		4												1					5
Minnesota.....		15												1					16
Missouri.....	4													4					8
North Dakota.....														4					4
Nebraska.....														51					51
Kansas.....									1					114					116
Georgia.....											27								27
Florida.....				3	32					12									47
Alabama.....											6								6
Mississippi.....											3								3
Arkansas.....	19					1								1					48
Louisiana.....										7									7
Oklahoma.....																			1
Texas.....		56	2		50	2			103	6	40	2		122		5	5	268	656
Montana.....														1					1
Idaho.....	68			4					5				1	101					179
Wyoming.....														28					28
Colorado.....	44	48	2	3				12	24		6	5		158					336
New Mexico.....	7	14											1						22
Arizona.....								42											42
Utah.....	3								7		13			14			11		45
Nevada.....									3					9					12
Washington.....	214								17			12	1	98			3		346
Oregon.....				20					14		1		3	10					52
California.....	22	1	40	104	2	172	151	253	66	254	11	1	13	329			61	4,143	
Imports.....														8					8
Unknown.....	4	2			1				2				1	3					13
Total.....	367	140	45	138	115	175	154	307	271	279	167	22	19	1,055	0	88	137	212	3,711

TABLE 45.—Car-lot unloads at Indianapolis, Ind., 18 commodities, by State of origin, 1927 and 1928

1927

State	Apples	Cabbage	Cantaloupes	Celery	Orangetruit	Grapes	Lemons	Lettuce	Onions	Oranges	Peaches	Pears	Plums and fresh prunes	Potatoes	Strawberries	Sweet potatoes	Tomatoes	Watermelons	Total
Maine	28													0					34
New Hampshire	6																		6
New York	104	133		21		10			5		25	3		1					310
New Jersey		3									2								7
Pennsylvania	30	19								20						1			70
Ohio	27	3					4			15	15	1							59
Indiana	50	1	60						130		10	1		9	3	33	1	10	326
Illinois	48										39			3					91
Michigan	21	11		33		1				3	226								325
Wisconsin	2	29								2	25			57					607
Minnesota										1				441					442
Iowa	1	5							6					4					16
Missouri	19									1	1			2	3		1	5	32
North Dakota														21					21
South Dakota														1					1
Kansas	2													4					6
Delaware	13													2	2				17
Maryland	18										11			15			1	1	46
Virginia	60	16							1		1			215		83			376
West Virginia	117										11			11					125
North Carolina											4			121		14			130
South Carolina														6					6
Georgia					76	217				195	144			7	6	3	2	315	464
Florida														123	20	14			184
Kentucky									14		13			1	130	134	5		297
Tennessee	10										8			70	92	33		27	230
Alabama	15									3				6	12		20		62
Mississippi	24													6	3	2	1		59
Arkansas	5		24			3				3	1			6	3	2	1	1	14
Louisiana	3													6					6
Oklahoma			3								2					1			207
Texas	62							50				9		63			33		1
Montana														1					1
Idaho	70						2	2			1			55					137
Wyoming																			1
Colorado	1						54	2		2	1			2					74
Arizona			32																118
Washington	106	1					21	10				9	3	3					159
Oregon	17											2							26
California	6		122	51		180	130	232	13	330	5	13	11				4		1123
Imports					6		7	33	1								25		72
Total	769	344	233	187	223	194	137	400	293	550	365	60	37	1,978	271	315	142	399	9,000

1928

Maine	3													7					10
New York	56	66		2		12			12		11	4							158
New Jersey																			1
Pennsylvania	24	34								5									63
Ohio	2									9									15
Indiana	61	5	23					94						11	2	8		19	271
Illinois	81	6						3	24					10	3			2	98
Michigan	21	8		12		1			5		10	2		94					153
Wisconsin	1	101							1					767					570
Minnesota	1	5												441					450
Iowa																			1
Missouri	37													12	13	1			51
North Dakota														59					59
South Dakota														5					8
Nebraska														6					6
Kansas														28					28
Delaware																			1
Maryland	18										2								21
Virginia	80													123		57		1	260
West Virginia	90										4								91
North Carolina											8			169		21			189
South Carolina			2								2			9					13
Georgia	2									211							1	326	510
Florida		2		87	211				1	179				21	1		33	86	622
Kentucky									3		3			96	26	13			141
Tennessee	3	22								83				2	81	70	2		283
Alabama		12								1	11			106	93	18		11	246

TABLE 45.—Car-lot unloads at Indianapolis, Ind., 18 commodities, by State of origin, 1927 and 1928—Continued

1928—Continued

State	Apples	Cabbage	Cantaloupes	Celery	Cranefruit	Grapes	Lemons	Lettuce	Onions	Oranges	Peaches	Pears	Plums and fresh prunes	Potatoes	Strawberries	Sweetpotatoes	Tomatoes	Watermelons	Total
Mississippi		40												5	5	5	28		63
Arkansas	3		30			3					1					10	21		69
Louisiana		5												22	22	42	1		100
Oklahoma			12													5			7
Texas		61								23				32	1	1	45	3	210
Montana		1												3					4
Idaho	42													71					127
Colorado	5		16			39								5					74
Arizona			33					78			1								110
Utah								15											16
Washington	183							11				3	5	3					211
Oregon	23							2			1	1	7						39
California	1		117	87		171	149	322	5	24	12	24					4	11	240
Unknown											1								2
Imports	1		1			2		10		22								21	66
Total	725	374	222	188	213	190	168	449	264	535	412	34	20	2,100	263	206	133	449	7,035

TABLE 46.—Car-lot unloads at Jacksonville, Fla., 18 commodities, by State of origin, 1927 and 1928

1927

State	Apples	Cabbage	Cantaloupes	Celery	Cranefruit	Grapes	Lemons	Lettuce	Onions	Oranges	Peaches	Pears	Plums and fresh prunes	Potatoes	Strawberries	Sweetpotatoes	Tomatoes	Watermelons	Total
Maine														355					353
New Hampshire														1					1
Massachusetts														1					7
New York	6	139		20		1			23		3			69			1		201
New Jersey		1									1			2					9
Pennsylvania	34			1										1					38
Ohio									5										34
Indiana	7								25					2					9
Illinois							2		2		5								26
Michigan	1			1					23			1							27
Wisconsin									2					23					25
Minnesota									12					118					130
Iowa		1												1					2
Missouri	1													2			3		2
South Dakota														2					2
Nebraska														13					13
Kansas									1										1
Delaware	5		4							3									13
Maryland	20		3							4							27		71
Virginia	88	82								2				75			4		252
West Virginia	23																		24
North Carolina		2	4											20	1	3			51
South Carolina			4					3	5					2			6		20
Georgia	13		9							101				4		37	2	302	470
Florida		1	5	22	394				2	171				30		0	105	222	950
Kentucky		2												8					13
Tennessee		8	3								1					12	1		25
Alabama																			2
Arkansas				1															1
Louisiana				1					10										12
Texas									17										21
Idaho	2													42					44
Wyoming														12					12
Colorado	1		12	1				10	20					16					61
New Mexico																			1
Arizona			4					40											4
Utah											1								2
Washington	82								2										84
Oregon	1										3								4
California	2		15	37		77		131	10		7	1	1				40	321	
Imports							23	8	11					6			1		30
Unknown	1	3	10											30			5	1	31
Total	291	241	77	82	394	81	23	185	168	171	135	10	3	872	2	64	205	525	3,542

TABLE 46.—Car-lot unloads at Jacksonville, Fla., 18 commodities, by State of origin, 1927 and 1928—Continued

1928

State	Apples	Cabbage	Cantaloupes	Celery	Grapefruit	Grapes	Lemons	Lettuce	Onions	Oranges	Peaches	Pears	Plums and fresh prunes	Potatoes	Strawberries	Sweetpotatoes	Tomatoes	Watermelons	Total
Maine														231					231
Massachusetts									3										3
New York	3	41		2					12		1	2		7					67
New Jersey														9					9
Pennsylvania	45										7								52
Ohio		11							6										17
Indiana									11					2					13
Illinois	12	1							2		1								16
Michigan	12								4		1								11
Wisconsin		41				3								25					69
Minnesota		38												113					152
Iowa		3							1										4
Missouri	7	1																	8
Nebraska	1													14					15
Kansas														1					1
Delaware	1		1																2
Maryland	14		2											5			20		41
Virginia	97	74									1			162		1			336
West Virginia	29																	1	29
North Carolina	2		11								2			39					54
South Carolina		1												25		3			30
Georgia	32		4							176				9				300	529
Florida		4		31	730	1				247				39		5		38	325
Kentucky	4	4							5					4				1	14
Tennessee	4	1									3							1	15
Alabama											1			24		1			27
Louisiana																		1	9
Texas									10					2					16
Montana														1					1
Idaho														18					21
Wyoming														2					2
Colorado	19	6	8				2	23		2			104						168
New Mexico		1					1												3
Arizona			3					30											33
Utah									11										11
Washington	95								2					7					100
Oregon	4		4						2			5							11
California	9		26	51		76	126	31		2	2	4					39		369
Imports							23							8					32
Unknown	6	1	2				1							14		2			33
Total	352	243	66	59	730	80	24	169	152	247	197	10	5	875	0	23	149	479	3,880

TABLE 47.—Car-lot unloads at Kansas City, Mo., 18 commodities, by State of origin, 1927 and 1928

1927

State	Apples	Cabbage	Cantaloupes	Celery	Grapefruit	Grapes	Lemons	Lettuce	Onions	Oranges	Peaches	Pears	Plums and fresh prunes	Potatoes	Strawberries	Sweetpotatoes	Tomatoes	Watermelons	Total
New York									12										17
Pennsylvania	5																		3
Ohio	5								18										18
Indiana									2										11
Illinois	50								10	17			3						49
Michigan		1		83		23			1										108
Wisconsin		212							5				36						253
Minnesota		74							84				815						976
Iowa	5	11							62										88
Missouri	145											2		1	52	11		3	214
North Dakota									5					378					383
South Dakota														5					5
Nebraska						2								159					161
Kansas	211	1										1		159	3			13	390
Maryland	2																		2
Virginia	23													1					24
West Virginia	7																		7
Georgia										63								38	101
Florida				25	248					6				5		3	28	23	338
Kentucky	5																		5
Tennessee																			25
Alabama														8		12			36
Mississippi														1			13		18
Arkansas	7	22	60							88				21	163	99	6	3	409
Louisiana		24	1						7					68	34	5	6		139
Oklahoma										8				141		25		67	241
Texas		89	2		28				82	2	1	10		211	31	1	115	363	935
Montana														65					65
Idaho	248			11		1		8	41		2		9	431					751
Wyoming														76					76
Colorado	99	3	95	31				99	32	19	22			205					646
New Mexico	2							9	1										19
Arizona				72		3		153		2									230
Utah	19			1				1	49	66		2	14						149
Washington	168							26	15			8	6	29	2				249
Oregon	69			5					5			8	14	3					104
California			166	222	1	359	205	340	29	510	43	22	15	1			33		1,967
Imports	2				6				17	1				9			119		154
Unknown												1							1
Total	1,060	448	426	368	286	385	205	630	455	521	305	71	462,997	225	180	314	513	9,341	

1928

Ohio									13										13
Indiana									4			2							6
Illinois	43								1		46	2							92
Michigan				58		27					3	4							92
Wisconsin		163							3										166
Minnesota		52							40					405					503
Iowa	1	3				1			30					2					37
Missouri	264													35	51			11	398
North Dakota									1					318					349
South Dakota														9					9
Nebraska														123					123
Kansas	73								1					95				3	175
Virginia																	1		1
Georgia										109									109
Florida				27	207					19				3					128
Tennessee																10	36	31	323
Alabama		2									12					7			22
Mississippi		8												3			1		12
Arkansas	15	1	54			2			1		308			21	114	53	10	9	587
Louisiana		28								2				59	63	15		1	188
Oklahoma		1	3											69	6	10		80	173
Texas		134	2		67	3			88	3	4			240				404	1,097
Montana														91					91
Idaho	319			28				3	73		7		15	601					1,046
Wyoming														138					138
Colorado	73	9	58	25				90	56		13	5		223					552
New Mexico	31		7					3	1										42
Arizona			73			3		181		2									209

TABLE 47.—Car-lot unloads at Kansas City, Mo., 18 commodities, by State of origin, 1927 and 1928—Continued

1928—Continued

State	Apples	Cabbage	Cantaloupes	Celery	Grapfruit	Grapes	Lemons	Lettuce	Onions	Oranges	Peaches	Pears	Plums and fresh prunes	Potatoes	Strawberries	Sweetpotatoes	Tomatoes	Watermelons	Total
Utah	21	1		10					52		32		2	30					152
Nevada									1	5									1
Washington	105							17	1	2	5	25	4	51	2				277
Oregon	81							26	1	1	1	18	3						210
California	12	5	31	250	1	450	212	433	13	493	11	37	29					18	2,227
Imports			2						18					10				83	113
Total	1,101	407	430	405	275	492	212	695	132	519	558	151	68	2,603	267	161	282	558	9,502

TABLE 48.—Car-lot unloads at Lexington, Ky., 18 commodities, by State of origin, 1927 and 1928

1927

State	Apples	Cabbage	Cantaloupes	Celery	Grapfruit	Grapes	Lemons	Lettuce	Onions	Oranges	Peaches	Pears	Plums and fresh prunes	Potatoes	Strawberries	Sweetpotatoes	Tomatoes	Watermelons	Total
Maine	3																		3
New York	55	75		14	3				1		4	12		5					162
New Jersey	3										1			5					3
Pennsylvania	13										4								17
Ohio	12	1			3				2		12	1		10					41
Indiana	4		3						26		4	4		11					35
Illinois	4								3		4								11
Michigan	7				17							4		37					65
Wisconsin														100					100
Minnesota														132					132
Iowa		1																	1
Missouri	12																		12
Delaware	3																		3
Maryland	3		6																9
Virginia	39	11									2	1		16		13			42
West Virginia	117										3								101
North Carolina														12		4			120
South Carolina																			10
Georgia	6										1			1					6
Florida		1		9	32					79	37			4				1	149
Kentucky	5	3												35	6	3	34	18	173
Tennessee	1	1									8			6	17	150	10		58
Alabama		15										4		9		13			154
Mississippi		2												2		1	10		46
Arkansas			1																15
Louisiana		3																	1
Oklahoma								2						11		2			21
Texas		10												3					3
Idaho	12								6									9	33
Colorado								4											18
New Mexico	1		6						2					5					20
Arizona								1											1
Utah								10											17
Washington	36								4										1
Oregon	17			1					4		3	1		4					38
California		30	9		37	8	35	4	33	1	1	3							119
Imports						11	3	3	1									5	153
Unknown	7	1					2	3	1					19					20
Total	392	136	53	33	32	55	21	68	56	109	70	22	1	430	23	148	69	127	1,947

TABLE 48.—Car-lot unloads at Lexington, Ky., 18 commodities, by State of origin, 1927 and 1928—Continued

1928

State	Apples	Cabbage	Cantaloupes	Celery	Grapefruit	Grapes	Lemons	Lettuce	Onions	Oranges	Peaches	Pears	Plums and fresh prunes	Potatoes	Strawberries	Sweet potatoes	Tomatoes	Watermelons	Total
New York	41	28		1		1			6		1	1							70
New Jersey														1					1
Pennsylvania	1																		1
Ohio	4								2					13			1		29
Indiana			3						13		3	4		3				2	26
Illinois	2																		2
Michigan	1			3		8			4		4	3		14					36
Wisconsin	1	20												92					113
Minnesota	1	12												53					105
Iowa									1										1
North Dakota														12					12
South Dakota														1					1
Maryland	3																		3
Virginia	51	1												10		9			71
West Virginia	48										1					2			48
North Carolina														1		2			4
South Carolina		4																1	5
Georgia											27			5	2	2			113
Florida		2		10	21					65				10		1	22	26	163
Kentucky	3	1												37	1	2			34
Tennessee	1	1									9			1	13	61	0		85
Alabama		5												27	4	9			47
Mississippi		12									1				1	3	1		5
Arkansas			3			1													4
Louisiana																2			9
Texas		1															13		24
Idaho	2								1					25					24
Colorado		1	4					4	1					4			1		15
Arizona			10					12											22
Utah									3										3
Washington	26								2					10					39
Oregon	3								1										4
California			14	18		33	9	54	6	26		4							168
Imports								13		1								3	17
Unknown	1				1									11			1		14
Total	185	85	36	33	21	43	22	77	48	91	46	16	0	376	21	91	53	142	1,392

TABLE 49.—Car-lot unloads at Los Angeles, Calif., 18 commodities, by State of origin, 1927 and 1928

1927

State	Apples	Cabbage	Cantaloupes	Celery	Grapefruit	Grapes	Lemons	Lettuce	Onions	Oranges	Peaches	Pears	Plums and fresh prunes	Potatoes	Strawberries	Sweet potatoes	Tomatoes	Watermelons	Total
Wisconsin														1					1
Tennessee																5	1		10
Arkansas																23			23
Oklahoma																16			16
Texas									10								9		19
Montana																			1
Idaho	321								31		3		1	775					2,131
Colorado									37										37
New Mexico																40			41
Arizona		6	117		61		101			2							2		280
Utah	227			1					33		54	2			9				326
Nevada									12					194					200
Washington	359	1			4				11			4		134					533
Oregon	98								59			3	1	349					510
California	1,511	15	1,010	133	104	51	1,180		552	103	319	337	55	2,458	3	200	40	1,550	11,280
Imports		1			1				1					28			603	3	538
Total	2,550	22	1,107	134	166	55	1,191		726	108	370	446	60	5,448	3	338	553	1,861	16,012

TABLE 49.—Car-lot unloads at Los Angeles, Calif., 18 commodities, by State of origin, 1927 and 1928—Continued

1928

State	Apples	Cabbage	Cantaloupes	Celery	Grapefruit	Grapes	Lemons	Lettuce	Onions	Oranges	Peaches	Pears	Plums and fresh prunes	Potatoes	Strawberries	Sweetpotatoes	Tomatoes	Watermelons	Total
Wisconsin														2					2
South Dakota																			1
Tennessee																			1
Mississippi																			1
Arkansas																10			90
Oklahoma																70			39
Montana														1					1
Idaho	308								23		6		31,707						2,137
Colorado									15				1						43
New Mexico																43			191
Arizona			36		57			100		1									530
Utah	312	57		2				1	10		72	2	1	26					308
Nevada									26					288					509
Washington	635			1	1		4	3		8	18	1	135						561
Oregon	191	5		1					72		10	5	360						561
California	2,274	291,008	56	28	87	61,510	384	147	600	450	35	2,818	1	2	115	27	1,802	11,531	16,817
Imports				1													465	11	507
Total	3,663	051,045	60	155	88	61,024	536	148	688	408	48	5,420	3	355	521	1,873	16,817		

TABLE 50.—Car-lot unloads at Louisville, Ky., 18 commodities, by State of origin 1927 and 1928

1927

State	Apples	Cabbage	Cantaloupes	Celery	Grapefruit	Grapes	Lemons	Lettuce	Onions	Oranges	Peaches	Pears	Plums and fresh prunes	Potatoes	Strawberries	Sweetpotatoes	Tomatoes	Watermelons	Total
Maine	1																		2
New Hampshire														1					1
Massachusetts																			1
New York	73	100		12		2			2		7	2		2					200
New Jersey				1							3								7
Pennsylvania	37								1		11								40
Ohio	14										3								19
Indiana	50	1	22						121		14	1		1			05	2	308
Illinois	40								30		23								93
Michigan	26	12		24		51			11		6	17	3	31					188
Wisconsin	1	12							25					538					575
Minnesota		1							229					229					283
Iowa	3	7							3										10
Missouri	10								1					10					34
North Dakota														13					13
South Dakota														1					1
Kansas	4													6					10
Delaware	11																		11
Maryland	25		1								11								37
Virginia	61	9									1								60
West Virginia	141										3								147
North Carolina											6			15			4		21
Georgia		4									107			5				222	339
South Carolina											2			5					8
Florida			5	40	103				201					10			95	75	538
Kentucky	21								1		19			1	8	10			60
Tennessee									1		9			16	25	97	27		180
Alabama		35												53	35	12		27	165
Mississippi		6												2		1	18		27
Arkansas	3		25								2								34
Louisiana		31							51					27	2	4			102
Texas		35							35	1				23	1	1	63		165
Idaho	65													25					94
Colorado	5		22					31						14					105
New Mexico												6							1
Arizona		60							118										176
Washington	115							14					1						131
Oregon	18											4	2						24
California		125	75		268	142	187	3	259	8	20	1						1,088	
Imports																	14		17
Unknown	10													22					46
Total	751	362	271	161	103	323	145	352	252	462	235	50	61,138	71	130	316	327	5,453	

TABLE 50.—Car-lot unloads at Louisville, Ky., 18 commodities, by State of origin, 1927 and 1928—Continued

1928

State	Apples	Cabbage	Cantaloupes	Celery	Grapefruit	Graves	Lemons	Lettuce	Onions	Oranges	Peaches	Pears	Plums and fresh prunes	Potatoes	Strawberries	Sweetpotatoes	Tomatoes	Watermelons	Total	
Maine.....	1																		1	
Vermont.....																			1	
New York.....	37	99		6		4			8		6	7	1						158	
Pennsylvania.....	2																		10	
Ohio.....	18			1							3								27	
Indiana.....	74	6	10						107		4			7					273	
Illinois.....	27	21							18		3			2					55	
Michigan.....	6	38		30		61			16		15	8		19			48	21	103	
Wisconsin.....	1	102							16					516					635	
Minnesota.....		0							3					291					303	
Iowa.....		4												1					5	
Missouri.....	1					3								1					6	
North Dakota.....														16					16	
South Dakota.....														1					1	
Nebraska.....														2					2	
Kansas.....														16					16	
Delaware.....	1																		1	
Maryland.....	5										1								6	
Virginia.....	121													10			1		132	
West Virginia.....	28																		28	
North Carolina.....											2			23		6			31	
South Carolina.....		3												5		2			10	
Georgia.....			1								88					1		285	377	
Florida.....				52	71			1	189					8	3		60	86	471	
Kentucky.....	11										4					4			21	
Tennessee.....		3	1								25	2		14	26	87	20		178	
Alabama.....	15										11			143	43	9		11	235	
Mississippi.....	16										1			21		7	15		60	
Arkansas.....			10			3											11	3	27	
Louisiana.....		17												15	7	2			44	
Oklahoma.....																1			3	
Texas.....		69						59						20			40		188	
Montana.....														1					1	
Idaho.....	15								2					79					96	
Colorado.....		42					37		2					44					125	
New Mexico.....			3																3	
Arizona.....			64																197	
Washington.....	198											14	4	3					225	
Oregon.....	3								2			8	2						15	
California.....	4		133	81		221	125	260	3	224	8	40	21				14		1,124	
Imports.....		1					1											13		15
Unknown.....	11			1		2	4		2			1	1	16			3		42	
Total.....	553	387	264	171	71	204	130	428	243	413	176	80	29	1,285	80	120	230	412	5,366	

94350°—30—5

TABLE 51.—Car-lot unloads at Memphis, Tenn., 18 commodities, by State of origin, 1927 and 1928

State	Apples	Cabbage	Cantaloupes	Celery	Grapfruit	Grapes	Lemons	Lettuce	Onions	Oranges	Peaches	Pears	Plums and fresh prunes	Potatoes	Strawberries	Sweetpotatoes	Tomatoes	Watermelons	Total
Maine.....														4					4
New York.....		32				5			2		2								62
New Jersey.....																			1
Pennsylvania.....	12					4													18
Ohio.....	1	3		3					17										24
Indiana.....	1	2							58		5								66
Illinois.....	40	12							12		15	3		3					75
Michigan.....	1	49		2		10			11		1	1							83
Wisconsin.....	1	142							12					10					215
Minnesota.....	1	17							50					5					102
Iowa.....		37							43										80
Missouri.....	50	6				1					1			7			14		50
North Dakota.....															1				2
Nebraska.....														33					33
Kansas.....	5	5												51					67
Maryland.....	20																		20
Virginia.....	79	2												1					82
West Virginia.....	66																		66
Georgia.....										30				1					31
Florida.....				43	14				303					5		60	56		609
Kentucky.....	9									1	8			8					20
Tennessee.....	1									2	2			2	10	3			20
Alabama.....	1	14									2			8					69
Mississippi.....	1	14									2			18		27	1		63
Arkansas.....	32		18						1		8			23		1	1		104
Louisiana.....		69							19					172					262
Oklahoma.....														42			1		43
Texas.....		175			3				35		1			22			37		313
Montana.....														2					2
Idaho.....	46							1	12					64					123
Wyoming.....														54					56
Colorado.....	6	12	11	15				34	5		2			179					224
Arizona.....			8			2		41											51
Utah.....				3					21		6			15			3		48
Washington.....	162							4	25		6			5					165
Oregon.....	9								1		6								15
California.....	2		59	65	138	163	211	11	167	7	8	4	1	7					829
Imports.....					2		19		1					1			18		47
Unknown.....	2		1		1				7	8	2			13			2		36
Total.....	514	588	117	131	148	183	184	291	313	478	92	25	41	184	8	13	172	35	4,504

1928

New York.....		3				25			1										33
Pennsylvania.....	3					2					2								7
Ohio.....	2	1								1									19
Indiana.....	2	1						21		10									34
Illinois.....	50	61						16		18					3				87
Michigan.....	1	1				19				2				1					31
Wisconsin.....		34												34					375
Minnesota.....		49												53					138
Iowa.....		30							5										56
Missouri.....	25					7								7			21		61
North Dakota.....														14					14
Nebraska.....														360					360
Kansas.....														13					13
Maryland.....	13																		13
Virginia.....	143	1																	144
West Virginia.....	19																		19
North Carolina.....	3																		3
Georgia.....	1									61							43	137	249
Florida.....				35	8				243										569
Kentucky.....	13										14			3					16
Tennessee.....																			10
Alabama.....		3												18		1			87
Mississippi.....		19									5	1		8			6		38
Arkansas.....	17		2			10			1		5			36		3		24	98
Louisiana.....		27												221					248
Oklahoma.....						1								84					85
Texas.....	251	2			3				45					21			30	29	300
Montana.....														11					11

TABLE 51.—Car-lot unloads at Memphis, Tenn., 18 commodities, by State of origin, 1927 and 1928—Continued

1928—Continued

State	Apples	Cabbage	Cantaloupes	Celery	Grapefruit	Grapes	Lemons	Lettuce	Onions	Oranges	Peaches	Pears	Plums and fresh prunes	Potatoes	Strawberries	Sweetpotatoes	Tomatoes	Watermelons	Total
Idaho.....	30			2					14		1			98					145
Wyoming.....														131					131
Colorado.....	5	13	9	9				30	17					96				1	169
New Mexico.....		26							3										29
Arizona.....			16						76										92
Utah.....									37					21					54
Washington.....	170							4	10			10		6					199
Oregon.....	40								3			5							26
California.....	12		82	54		164	159	194	18	122	6	6						24	875
Imports.....					2		6											18	26
Unknown.....	11	2		2	1	12	1	1	6	3	1			20				1	53
Total.....	216	688	111	135	104	234	167	305	257	368	120	20	61	255	8	6	132	477	4,947

TABLE 52.—Car-lot unloads at Milwaukee, Wis., 18 commodities, by State of origin, 1927 and 1928

1927

State	Apples	Cabbage	Cantaloupes	Celery	Grapefruit	Grapes	Lemons	Lettuce	Onions	Oranges	Peaches	Pears	Plums and fresh prunes	Potatoes	Strawberries	Sweetpotatoes	Tomatoes	Watermelons	Total
New York.....	171			5		30			2		4	2							214
New Jersey.....														25		45			70
Pennsylvania.....	15					15					2						2		32
Ohio.....	6																		10
Indiana.....	3								5										21
Illinois.....	84	8				2			31		59	7		1				3	167
Michigan.....	139			97		283			5		33	59	3	1	47		31		694
Wisconsin.....	57	2							15					776	11				861
Minnesota.....								1	20					259					280
Iowa.....						5			21					5		2			34
Missouri.....	5	3				3								88	65		19	0	189
North Dakota.....														27					27
South Dakota.....														5					5
Nebraska.....														48					46
Kansas.....	25	9				1								40	3		1		75
Delaware.....	3															7			10
Maryland.....	5													12					18
Virginia.....	12	7												435		16			470
West Virginia.....	6																		6
North Carolina.....											2			77		1			78
South Carolina.....														25					27
Georgia.....											142			2				156	298
Florida.....				55	167					49				19			28	124	442
Kentucky.....	2								3					3	7				15
Tennessee.....		25								1	1			10	8	10			68
Alabama.....	12								3	1		3		30				7	53
Mississippi.....		19												2			20	1	51
Arkansas.....	4		7			1					59			2	23				128
Louisiana.....		8												15	54				77
Oklahoma.....											3			5	3			3	14
Texas.....		78	6	7					49					27	3		31	28	226
Montana.....														1					1
Idaho.....	246							1	7					77					358
Wyoming.....														3					3
Colorado.....	17		22					26	8		90	24		69					256
New Mexico.....	2		8																10
Arizona.....		2	30					50											100
Utah.....	1								8		14	2						1	26
Nevada.....																			2
Washington.....	257							18	5		23	8	1	2					340
Oregon.....	32		1	3					1		4	43							53
California.....	8		192	100		616	100	236	31	693	102	141	64					43	2,374
Unknown.....	14				1				2		2		1	3		2	3		30
Imports.....																		6	7
Total.....	1,138	109	286	270	175	956	103	341	158	743	514	265	116	2,076	287	90	210	326	3,272

TABLE 52.—Car-lot unloads at Milwaukee, Wis., 18 commodities, by State of origin, 1927 and 1928—Continued

1928

State *	Apples	Cabbages	Cantaloupes	Celery	Grapefruit	Grapes	Lemons	Lettuce	Onions	Oranges	Peaches	Pears	Plums and fresh prunes	Potatoes	Strawberries	Sweetpotatoes	Tomatoes	Watermelons	Total
New York	92			2		59					1								154
New Jersey														2		40			42
Pennsylvania	1					3													5
Ohio	27	2							1										34
Indiana	5		7						1										24
Illinois	84	14							4		3						7		125
Michigan	133		22	65		350			4		59	21					26	3	737
Wisconsin	59	0		2					9		57	45	12						609
Minnesota	2								1					510					66
Iowa	1	4	1			2			6					83					30
Missouri		2				7								150	112		9	12	301
North Dakota									9										9
South Dakota														3					3
Nebraska														20					20
Kansas														89					90
Delaware																5			5
Maryland														4		2			6
Virginia	4	1												212		14			231
West Virginia	6																		6
North Carolina														222					222
South Carolina											1			35					36
Georgia											170							147	317
Florida				73	145					35				44			19	73	389
Kentucky									2					9	6				17
Tennessee		33									63				10	7	21		139
Alabama		5									5			5					22
Mississippi		28									1			1			9		39
Arkansas	9	1	12			18					99			3	63	1	15	5	236
Louisiana		6												11	72				89
Oklahoma			8						3					19			4		26
Texas		75			10				81					29		1	44	98	308
Montana														24					24
Idaho	189			1					1				21	194					400
Wyoming																			1
Colorado	30		6				17	3		3	99	11		69					205
New Mexico																			5
Arizona		2	61				92												155
Utah								6											6
Washington	434						26	7		26	66	11		6	4				580
Oregon	15										3	18		1					37
California	24	22	193	118		691	118	268	20	590	39	157	90	4			7		2,341
Imports					1				9					1			16		28
Unknown	14	1												1					16
Total	1,131	205	315	261	150	1,130	118	403	163	625	599	307	152	1,757	287	88	170	315	8,192

CAR-LOT SHIPMENTS OF FRUITS AND VEGETABLES

TABLE 53.—Car-lot unloads at Minneapolis, Minn., 18 commodities, by State of origin, 1927 and 1928

1927

State	Apples	Cabbage	Cantaloupes	Celery	Grapesfruit	Grapes	Lemons	Lettuce	Onions	Oranges	Peaches	Pears	Plums and fresh prunes	Potatoes	Strawberries	Sweetpotatoes	Tomatoes	Watermelons	Total
New York	38	1		15					5			2							61
New Jersey																45			45
Pennsylvania	10																		10
Indiana	2																		2
Illinois	60					2			2			16					2		82
Michigan	4	2		5		94					1								118
Wisconsin	5	17										12		2	1				30
Minnesota	1								18					406					429
Iowa	2	1				23			6						5			1	108
Missouri	24	9				9									95	1	25	5	16
North Dakota															16				16
South Dakota															3				3
Nebraska	7					2								3					9
Kansas	12	4				4													19
Delaware												5		55	2		1		85
Maryland	1															13			13
Virginia	24	2														7			8
West Virginia	7													10		76			112
North Carolina																			7
Georgia														15					15
Florida				3	157						5	13						101	114
Kentucky	2													4			33	34	290
Tennessee		9														3			5
Alabama	10											2		9	3	22	26		60
Mississippi		15														5		1	27
Arkansas	5	4	6								22			13	83	6	40	2	55
Louisiana		2							2					9	40		5		146
Oklahoma		1				1								64		4		16	86
Texas		64	4		44				35					57			23	137	364
Montana							2												2
Idaho	81			2				13	9				16						121
Wyoming								8											8
Colorado	20		12	3				21	5		120	27							238
New Mexico		1																	2
Arizona			54					96											151
Utah		2							2		13				1				20
Washington	400		4					40	17		1	16	15	1					498
Oregon		2		34					3			15			2				57
California		5	162	253		234	171	283	27	641	96	65	33	5			28		2,003
Imports									20					87			71		178
Total	712	147	243	321	231	370	171	463	150	646	260	150	79	798	235	184	250	298	5,728

1928

New York	9			1		1						1							12
New Jersey																30			39
Pennsylvania	1																		1
Ohio								1											1
Indiana								3		1	3								7
Illinois	54	4				6			3		3	32							99
Michigan	3					72						21							96
Wisconsin	17	1							1						2				23
Minnesota	6	2							11					190					218
Iowa		3	5			35			5						1			6	55
Missouri	44	11				26								1	101		8	13	207
North Dakota									1						36				37
South Dakota															7				7
Kansas	3					2									3				9
Delaware																	1		
Maryland	2															24			24
Virginia	12															18			20
West Virginia														6		62			80
North Carolina	2																		2
Georgia											4								3
Florida				29	179					11				5			47	31	81
Kentucky	1																		35
Tennessee		11									3					13	29		50
Alabama		1										2		16					20
Mississippi		24															16		40
Arkansas	3	5	10			40					68			5	89	4	5	2	231
Louisiana		1												15	47	18			81
Oklahoma		4							1					68		3		3	69

TABLE 53.—Car-lot unloads at Minneapolis, Minn., 18 commodities, by State of origin, 1927 and 1928—Continued

1928—Continued

State	Apples	Cabbage	Cantaloupes	Celery	Grapfruit	Grapes	Lemons	Lettuce	Onions	Oranges	Peaches	Pears	Plums and fresh prunes	Potatoes	Strawberries	Sweetpotatoes	Tomatoes	Watermelons	Total
Texas.....		47	1		39				43					4		12	41	131	318
Montana.....																			67
Idaho.....	68			3					6										87
Wyoming.....																			1
Colorado.....	9		4	3				23	0		113	5		3					168
New Mexico.....			4																4
Arizona.....			61					28											149
Utah.....	5			3					26										39
Washington.....	408		1					69	24		68	49	32					8	709
Oregon.....	7			43				35	24			5	5						91
California.....	4	23	139	238		229	173	347	35	522	59	69	40	41			24		1,957
Imports.....									11								45		61
Unknown.....											2								3
Total.....	748	137	225	349	218	405	173	532	197	533	321	181	80	521	249	185	237	268	5,516

TABLE 54.—Car-lot unloads at Nashville, Tenn., 18 commodities, by State of origin, 1927 and 1928

1927

State	Apples	Cabbage	Cantaloupes	Celery	Grapfruit	Grapes	Lemons	Lettuce	Onions	Oranges	Peaches	Pears	Plums and fresh prunes	Potatoes	Strawberries	Sweetpotatoes	Tomatoes	Watermelons	Total
Maine.....														14					14
New York.....	3	91		21		3		1	1										123
Pennsylvania.....	13														2				18
Ohio.....									5										7
Indiana.....	9									30									47
Illinois.....	35	1																	45
Michigan.....		15		5		13								13					75
Wisconsin.....		46							3					16					124
Minnesota.....		5							8					13					170
Iowa.....		9							1										10
Missouri.....	2					1													3
Kansas.....																			7
Delaware.....	1																		1
Maryland.....	31																		31
Virginia.....	57																		58
West Virginia.....	81										4								85
North Carolina.....																			2
Georgia.....		2	4								37			5				216	270
Florida.....		1			26	55				100				16				58	417
Kentucky.....	21								1					67					92
Tennessee.....		3												22	1	53	3		112
Alabama.....		20												37	12	14			92
Mississippi.....														1					21
Arkansas.....	1		6			9			1										16
Louisiana.....		13							2					20					35
Oklahoma.....	1																		1
Texas.....		70	1						9									35	127
Idaho.....	47								4					4					55
Colorado.....					3			14	10					251					281
Arizona.....			9					40											40
Utah.....																			1
Washington.....	62			1				4	4			1							74
Oregon.....	2																		3
California.....			21	18		51	73	66	4	43	1		1						303
Unknown.....	5	5		2	1			1	1			1		21			2		42
Imports.....														3			2		6
Total.....	374	300	43	79	86	100	74	126	91	239	76	9	0	742	13	59	130	233	2,821

TABLE 54.—Car-lot unloads at Nashville, Tenn., 18 commodities, by State of origin, 1927 and 1928—Continued

1928

State	Apples	Cabbage	Cantaloupes	Celery	Grapesfruit	Grapes	Lemons	Letture	Onions	Oranges	Peaches	Pears	Plums and fresh prunes	Potatoes	Strawberries	Sweetpotatoes	Tomatoes	Watermelons	Total
Maine.....														11					11
New York.....		72		6		4			2										47
Pennsylvania.....	11								2										12
Ohio.....									2		1								6
Indiana.....	1								11		4			1					14
Illinois.....	12	1				2			4		1								20
Michigan.....		5		13		15			5		2			3					44
Wisconsin.....		10												31					144
Minnesota.....		17							15					155					175
Iowa.....		10							5					2					17
Missouri.....						3								1					4
North Dakota.....														3					3
South Dakota.....														1					1
Nebraska.....						1								1					2
Kansas.....														4					4
Delaware.....	1																		1
Maryland.....	13																		13
Virginia.....	141													3					144
West Virginia.....	71										1								75
North Carolina.....	6																		6
South Carolina.....		1														1			5
Georgia.....			3								56			2					319
Florida.....				21	73					163				26		2	40	60	399
Kentucky.....	11													30					41
Tennessee.....		12				1					37			43	1	74	3		160
Alabama.....											8			76	18	12		5	132
Mississippi.....														1			20		21
Arkansas.....																			21
Louisiana.....		13				23								11					23
Texas.....		50							20					3			24	1	24
Idaho.....	8													30					128
Colorado.....							13		4										44
Arizona.....							14		7					296					320
Utah.....							38		1										65
Washington.....							7		3		2								11
Washington.....	126						3		3		1	0		2					147
Oregon.....	39																		30
California.....			23	18		80	78	86	3	47		1							343
Unknown.....	6							1		2				13					25
Imports.....							2											2	4
Total.....	442	274	49	61	73	129	50	150	169	214	113	7	0	749	19	89	105	390	3,058

TABLE 55.—Car-lot unloads at Newark, N. J., 18 commodities, by State of origin, 1927 and 1928

1927

State	Apples	Cabbage	Cantaloupes	Celery	Grape/fruit	Crapes	Lemons	Lettuce	Onions	Oranges	Peaches	Pears	Plums and fresh prunes	Potatoes	Strawberries	Sweet potatoes	Tomatoes	Watermelons	Total
Maine									14					1,164					1,161
Massachusetts	5							2	90		4			977					1,865
New York	340	217		150		44		1	6		13			271			7		306
New Jersey	8							1	1					65					117
Pennsylvania	45							1											27
Ohio									26										33
Indiana									33										1
Illinois									1										10
Michigan									3										5
Wisconsin	1								0										0
Minnesota									0										0
Missouri														16					16
Delaware	60		56						23		30			33	7	104		7	287
Maryland	36		3						60		21			66	2	49		2	178
Virginia	43	78							1		3			455	43	241		1	872
West Virginia	33																		34
North Carolina			23								146			140	130	5		57	511
South Carolina			2								14			189		7	13	178	458
Georgia	1	55									319								404
Florida		13		80	24					25				291			100	41	581
Tennessee			1												3	3			19
Alabama		16												2			50		16
Mississippi																			61
Arkansas																			1
Louisiana																			1
Texas		16								2							5		23
Colorado			23					7											30
Arizona			41					89											131
Washington	59																		60
California	1		129	4	2,642			141	1	104							19		3,040
Imports														3			2		5
Unknown	6	5	1	1				7	15		4			13	3	4	13	4	76
Total	638	409	278	275	24	2,600	0	280	212	129	565	2	0.3,668	204	413	238	371	10,356	

1928

Maine	1													693					694
New Hampshire																			1
Vermont														3					3
Massachusetts								11											11
New York	296	302		283		82		6	60		19	12	1	772					1,896
New Jersey	16	2						1	5					310		9			344
Pennsylvania	29	1		1							31			69					131
Ohio									20									2	22
Indiana									14										14
Illinois	6		2						2										10
Michigan									20										20
Wisconsin		2							5					4					11
Minnesota		2							1										3
Iowa									4										4
Delaware	35		25						4		2			8	4	62		1	167
Maryland	25	13	13								5			107	4	89	14	9	279
Virginia	140	62							1	3	17			451	47	183			905
West Virginia	21										5								26
North Carolina			2	13							122			228	143	15		27	550
South Carolina			77	1							10			186		4	5	61	344
Georgia											438					3		149	591
Florida		21		148	26			6		37				351	1		94	63	747
Tennessee																	53		53
Alabama																			1
Mississippi																		31	33
Arkansas																			1
Louisiana																28			28
Oklahoma																			1
Texas		36								15							51		102
Montana	6																		6
Idaho																			6
Colorado			40						17	2		7		12	3				66
New Mexico									1										2
Arizona			105						115										227
Washington									3										3
Oregon	88											2							83
California	1	6	214	38	2,562			377	4	40		6	4				45		3,326
Imports																			3
Unknown	5	2		1				4	5	2	2			11			3	2	38
Total	673	592	449	471	26	2,635	0	537	171	83	652	43	10	3,100	227	308	302	310	10,789

TABLE 56.—Car-lot unloads at New Haven, Conn., 18 commodities, by State of origin, 1927 and 1928

1927

State	Apples	Cabbage	Cantaloupes	Celery	Grapefruit	Grapes	Lemons	Lettuce	Onions	Oranges	Peaches	Pears	Plums and fresh prunes	Potatoes	Strawberries	Sweetpotatoes	Tomatoes	Watermelons	Total
Maine														608					608
New Hampshire														1					1
Vermont														6					6
Massachusetts	10								77										87
Rhode Island														1					1
Connecticut																			1
New York	59	53		10		36		79	38		1	1		11					288
New Jersey	4			1		3		1	3		22			40			9		89
Pennsylvania	4	1				2													7
Ohio									15									1	19
Indiana				2					10										12
Illinois	3		3															1	7
Michigan									5										5
Missouri	2																		2
Delaware	1										7				5	41			61
Maryland	5	1	10											14	3	12	22		70
Virginia		21									7			124		58			210
West Virginia	2																		2
North Carolina				1							29			30					59
South Carolina		4									2			10				26	42
Georgia											79								106
Florida				14	94					107				6			45	10	345
Kentucky															6	3			9
Tennessee															2	13	7		22
Alabama		23														3			25
Mississippi		2														3	43		45
Arkansas																	3		12
Louisiana																			1
Texas		22							9									6	37
Idaho	1																		3
Colorado			13					1					1						14
Arizona			29						48										77
Washington	17										2		1						20
Oregon	1										3		2						6
California			73	10		893	20	111	15	153	5	40	15				13	1,350	
Imports															14				15
Unknown	2	5				1		10	12		4	1		11		5		3	54
Total	114	133	140	35	94	935	20	251	184	320	156	48	19	870	25	13	155	75	3,769

1928

Maine														572					572
Massachusetts	7								41										48
Connecticut	1																		1
New York	67	83		21		26		80	51		2	0		17					353
New Jersey	3	1							3					34	1				45
Pennsylvania	8										10								24
Ohio		1							11								0		21
Indiana									24										24
Illinois	3		1						1										5
Michigan									18										16
Missouri														1					1
Delaware	15		13												12	34			76
Maryland	15	9	7								14			10	14	28	15	1	119
Virginia	32	14							1		15			143	11	49			260
West Virginia	13																		13
North Carolina								1		60				24	12			1	99
South Carolina								1		30						1			22
Georgia										102				2					30
Florida				42	53			3	1	123				29		1	45	44	371
Kentucky															8		11		9
Tennessee																5	20		25
Alabama		7																	7
Mississippi		3														1	32		36
Arkansas																	5		5
Louisiana															10				10
Texas		30	1					1	10								28		76
Idaho									3										11
Colorado			7					5	1		2								15
Arizona				35				59											94

TABLE 56.—Car-lot unloads at New Haven, Conn., 18 commodities, by State of origin, 1927 and 1928—Continued

1928—Continued

State	Apples	Cabbage	Cantaloupes	Celery	Grapefruit	Grapes	Lemons	Lettuce	Onions	Oranges	Peaches	Pears	Plums and fresh prunes	Potatoes	Strawberries	Sweetpotatoes	Tomatoes	Watermelons	Total
Utah.....																	1		1
Washington.....	58											10							68
Oregon.....	2											14							21
California.....	68	6	101	27		898	21	186	24	186		52	22				4	1	628
Imports.....	1																3		11
Unknown.....	5	3	3	1		1		6	6		5	6					10		47
Total.....	236	165	168	92	13	1,025	21	342	199	303	252	90	30	881	69	120	175	109	4,360

TABLE 57.—Car-lot unloads at New Orleans, La., 18 commodities, by State of origin, 1927 and 1928

1927

State	Apples	Cabbage	Cantaloupes	Celery	Grapefruit	Grapes	Lemons	Lettuce	Onions	Oranges	Peaches	Pears	Plums and fresh prunes	Potatoes	Strawberries	Sweetpotatoes	Tomatoes	Watermelons	Total
New York.....		25																	25
New Jersey.....														33					33
Ohio.....	1	16							2										19
Indiana.....									54										88
Illinois.....	15								19		6								46
Michigan.....		51		38					12										132
Wisconsin.....		2							29					44					138
Minnesota.....		26							34					53					113
Iowa.....		31							126					3					160
Missouri.....	13	2															2		17
North Dakota.....														3					3
Nebraska.....														7					7
Kansas.....	5	9												50					94
Delaware.....	1																		1
Maryland.....	1																		2
Virginia.....	10	21												30					70
West Virginia.....	1																		1
North Carolina.....			4								1			15			3		24
Georgia.....	1									229	155								314
Florida.....				69	125												79		315
Kentucky.....	10	2							5					71					88
Tennessee.....		7												57		6	1		70
Alabama.....		1												6	1	0			63
Mississippi.....		3												3			6	7	19
Arkansas.....	22	1	3			1					11								38
Louisiana.....		9	1						87	119				111		10			357
Oklahoma.....														6					6
Texas.....	1	16	8						18			42		1			26	12	125
Montana.....														5					5
Idaho.....	27								28					65					120
Wyoming.....									1					3					4
Colorado.....	46	22	13	20			22	64			4			587					793
New Mexico.....	4	4	8					2				15						2	26
Arizona.....			28					55											114
Utah.....									3					1				21	27
Washington.....	251						1	8				18	1	8					257
Oregon.....	6			3				5				26		9					49
California.....	1		130	106		229	263	355	60	146	28	15	26	22				137	1,517
Unknown.....	2																		2
Imports.....							20				1							169	140
Total.....	428	335	201	236	127	231	282	463	581	495	307	123	27	1,265	1	23	336	582	6,019

TABLE 57.—Car-lot unloads at New Orleans, La., 18 commodities, by State of origin, 1927 and 1928—Continued

1928

State	Apples	Cabbage	Cantaloupes	Celery	Grapefruit	Grapes	Lemons	Lettuce	Onions	Oranges	Peaches	Pears	Plums and fresh prunes	Potatoes	Strawberries	Sweetpotatoes	Tomatoes	Watermelons	Total
New York																			6
New Jersey														5					5
Pennsylvania														1					1
Ohio									6										6
Indiana								99			1								100
Illinois	54	1						16		25	2								102
Michigan		17		9				7						1					36
Wisconsin		101						11						10					125
Minnesota		79						56						63					175
Iowa		73						119						4					196
Missouri	22	14				3								7			1		47
North Dakota														3					3
Nebraska														10					10
Kansas														32					32
Virginia	27													9					36
West Virginia	2																		2
North Carolina											8			9					12
Georgia										123			1						124
Florida				61	129					199							83	165	290
Kentucky	20								1					10			2		33
Tennessee	1	1	1							18				52					73
Alabama	2	3								37		2		13	1			54	113
Mississippi										35				7			2		44
Arkansas	16	1	7			1				8				2			3		32
Louisiana	16	10	1						76	199				159		12		5	453
Oklahoma														4				5	9
Texas	47	14							43			1		12			21	25	168
Idaho	19			3					20				2	151					195
Wyoming														5					5
Colorado	15	37	24	13			9	25		4	4		450				1		616
New Mexico		2	2																4
Arizona			10				115												115
Utah						1			3		7			4				20	34
Washington	278								10			25		34					87
Oregon				2					10			49	2	20					61
California	14		143	138		240	290	398	50	131	11	27	14	6			131	1,620	
Imports							295							6				138	440
Unknown									2										2
Total	469	366	236	226	130	217	575	522	602	532	275	116	19	1,120	1	12	404	452	6,208

TABLE 58.—Car-lot unloads at New York City, 18 commodities, by State of origin, 1927 and 1928

1927

State	Apples	Cab- bago	Canta- loupes	Celery	Grape- fruit	Grapes	Lemons	Lett- uce	Onions	Oranges	Peaches	Pears	Plums and fresh prunes	Pota- toes	Straw- berries	Sweet- pota- toes	Toma- toes	Water- melons	Total
Maine	28													0,879					0,907
New Hampshire	66																		66
Vermont	416													3					449
Massachusetts	203								494										697
Connecticut	1												5	3,981	141				1
New York	4,523	1,743		1,754		176		2,314	975		64	875		3,981	141		219		16,775
New Jersey	88	34		8				182	203		230	6		185	45	601	290	12	1,884
Pennsylvania	374	4				135			2		12			137			2		696
Ohio		53							888								10		951
Indiana									1,306										1,306
Illinois	1		3								21	1							26
Michigan	4	2		91		6			283					4					390
Wisconsin	1								9					1					11
Minnesota									53					2					55
Iowa									12										12
Missouri	1					1									22				24
Delaware	62		95								20			2	55	222		13	469
Maryland	160	75	448					1	1		27	1		303	212	476	244	35	1,983
Virginia	1,377	766						28	35		136			3,431	365	1,083	154	39	7,404
West Virginia	242										3								245
North Carolina		7	88					324			737			1,169	823	124	6	318	3,601
South Carolina		506	14					312			101			1,062	21	31	140	924	3,120
Georgia		1	30					21			3,073		12	17		80	39	1,100	4,382
Florida		518	6	1,529	3,106			837		4,603				1,496	307	7	2,258	880	15,547
Kentucky															11	4			15
Tennessee											1				20	63	257		341
Alabama		215								3					5			6	237
Mississippi		6															989		995
Arkansas			2								15				53				70
Louisiana		12							2					1	96				111
Texas		177	3					79	902					1			09		1,261
Montana	78														4				80
Idaho	110							6				2	519	76					713
Colorado			832	2				321	25		2	31		3					1,216
New Mexico			92					1											93
Arizona			813			29		1,000											1,842
Utah																1		2	3
Nevada			2					1											3
Washington	4,019							28	8				683	30					4,768
Oregon	768			3				1	1			1,486	218						2,482
California	137	20	4,921	867	12	18,169	1,439	3,597	177	7,410	325	2,931	651				884		41,540

Imports	132	101	52	209	2,219	71	1,809		4,042	876	4	5	2	505		1,556	1	11,584	
Unknown	3							1								2		6	
Total	12,827	4,240	7,401	4,463	5,337	18,587	3,248	9,054	9,421	12,892	4,773	6,020	1,437	22,308	2,181	2,707	7,158	3,328	137,391

1928

Maine	15													8,807					8,912
New Hampshire	96																		96
Vermont	271																		271
Massachusetts	117								422		1								540
Rhode Island		1																	1
Connecticut	10																		10
New York	3,682	2,226		1,164		486		1,750	469		257	558	84	3,740	43		253		14,718
New Jersey	26	27	3	12				74	210		21	2		519	32	371	86	20	1,403
Pennsylvania	272	1				173					237			169			35		887
Ohio	1	41							614		6	7					5		674
Indiana	1	3							1,407		9								1,420
Illinois	2	3							14		17								37
Michigan	22	3		259					445					3			4		736
Wisconsin	20	20							40					13					93
Minnesota		2							142										144
Iowa									202										202
Missouri															16				16
Delaware	105		107			1					4			21	40	193		20	491
Maryland	168	50	315						41		41			403	138	419	410	31	1,975
Virginia	1,605	556						23	41		122			2,950	358	988	102	60	6,805
West Virginia	355	3									23								381
North Carolina	1	6	19					393		1,169				1,340	802	188	3	364	4,285
South Carolina		587	4					168		134				1,129	34	31	149	965	3,201
Georgia			9					11		3,426			14	14		27	54	1,000	4,555
Florida		741	11	1,859	2,857	4		821	4	4,259				1,930	298	4	2,116	1,203	16,107
Kentucky															10				1
Tennessee		3	1								48				7	8	471		538
Alabama		69								12		15				6			102
Mississippi		16																	783
Arkansas			12			1									1		746		27
Louisiana		20													299		4		319
Oklahoma															1				2
Texas		378	4					105	1,737		2				2		268		2,504
Montana	290														6				296
Idaho	34							1	45				493	261					842
Colorado		4	694	1				267	213		6	5					12		1,204
New Mexico			42					2							2				27
Arizona			1,000			17		1,163											2,180
Utah				1					15									26	42
Nevada			20						3										23
Washington	4,857							45	21		3	868	50						5,850
Oregon	450			43					39			1,995	340						2,847
California	416	21	6,443	1,328	30	13,578	1,493	4,275	596	6,688	334	3,201	627					948	39,078
Imports	107	72	246	252	1,251	193	2,358	5,194	993		1	3	1	632			1,762		13,667
Total	12,923	4,553	8,930	4,926	4,138	14,455	3,851	9,098	11,863	11,952	5,859	6,655	1,615	22,020	2,097	2,235	7,456	3,003	138,598

CAR-LOT SHIPMENTS OF FRUITS AND VEGETABLES

TABLE 59.—Car-lot unloads at Norfolk, Va., 18 commodities, by State of origin, 1927 and 1928

1927

State	Apples	Cabbage	Cantaloupes	Celery	Grapofruit	Grapes	Lemons	Letuce	Onions	Oranges	Peaches	Pears	Plums and fresh prunes	Pointees	Strawberries	Sweetpotatoes	Tomatoes	Watermelons	Total
Maine.....														1					1
New York.....		2																	2
Pennsylvania.....	8										1								9
Ohio.....	1			3				44						1					49
Indiana.....								4											4
Michigan.....	1					3		24					151						179
Wisconsin.....													18						18
Minnesota.....													33						33
Iowa.....								1											1
Maryland.....																			7
Virginia.....	17	25									3			36	5	5		3	254
West Virginia.....	32										1								33
North Carolina.....											37			19		9		16	90
South Carolina.....		63						3			6			3		6		34	174
Georgia.....											17								37
Florida.....	21			22	67				255					13			71	23	441
Kentucky.....								1											1
Tennessee.....														2					5
Alabama.....		2														2			2
Mississippi.....																	24		24
Louisiana.....		2																	2
Texas.....	12																5		17
Idaho.....								3											3
Colorado.....								8	4										12
Arizona.....			4					19											23
Washington.....	46							12	1			1							63
Oregon.....	2											6							8
California.....	2		29	21		66	55	48	1	31	2	5							230
Unknown.....								2						2				1	6
Total.....	280	131	46	46	66	69	26	10	85	256	65	12	0	279	5	25	103	163	1,746

1028

Pennsylvania.....	2										5								7
Ohio.....				1		1		37		31									42
Indiana.....								14											14
Illinois.....		1						1											2
Michigan.....		3						25					53						111
Wisconsin.....		67						10					27						103
Minnesota.....		1											25						26
Iowa.....								2											2
Maryland.....	4																		4
Virginia.....	315	60									8			32		4			428
West Virginia.....	9													1					10
North Carolina.....											24			12		2		17	56
South Carolina.....		30		3							5			7		1		68	114
Georgia.....		17			29	65			179					20					407
Florida.....											26								22
Tennessee.....																	65	35	100
Mississippi.....																2			2
Texas.....		86																11	11
Colorado.....								11	16										103
Arizona.....								1	1										15
Washington.....	26							21	1										25
Oregon.....	2							0	5					1					48
California.....	3		25	15		85	17	63		30		2						3	4
Unknown.....	2											4						1	363
Total.....	368	260	31	45	66	60	18	113	111	211	71	10	0	211	0	0	70	145	1,852

TABLE 60.—Car-lot unloads at Oklahoma City, Okla., 18 commodities, by State of origin, 1927 and 1928

1927

State	Apples	Cabbage	Cantaloupes	Celery	Grapefruit	Grapes	Lemons	Lettuce	Onions	Oranges	Peaches	Pears	Plums and fresh prunes	Potatoes	Strawberries	Sweet potatoes	Tomatoes	Watermelons	Total
New York	1																		1
Pennsylvania	4																		4
Ohio															1				1
Illinois	1	1																	2
Michigan	1			2		1													4
Wisconsin		11																	11
Minnesota		17							2					30					49
Missouri	21														13				34
North Dakota															2				2
Nebraska														11					11
Kansas	14					1								40	1				50
Virginia	1										2								1
West Virginia	2																		2
Georgia											2							1	2
Florida		2		3	40					2									55
Alabama		2																	2
Arkansas	5	1				5					5				4				20
Louisiana		1													5				12
Oklahoma	4	1								1					2		3		28
Texas		29			20	1			22		1	2		51			61	51	247
Idaho	63							14	10					265					361
Wyoming		1												9					10
Colorado	25	7	2	13			27	23			2	3		76					178
New Mexico	14	1					4							1					20
Arizona			12					48										9	69
Utah	3	3						14			5			13				7	47
Washington	78			1				9			3			4					92
Oregon	10			5			1							3					22
California	7		26	52	3	61	87	90	6	144	6		5	1			14	511	
Imports																		47	47
Unknown	5	1		1		1		2	3					4					17
Total	281	70	46	80	81	70	87	195	88	147	21	8	5	531	28	3	120	60	1,021

1928

Illinois									1		1								2
Michigan						5								1					6
Wisconsin		10							1										17
Minnesota		14							1					23					38
Iowa									2										2
Missouri	1	3														1			5
North Dakota															7				7
Nebraska														13					13
Kansas	1													52					53
Georgia											2								2
Florida				1	26													1	28
Tennessee											2								2
Mississippi		2																	2
Arkansas	17		1								12				3		1		35
Louisiana														3	14				17
Oklahoma														14	1	5			24
Texas		33	2		30			33	1	1			47			61	46		254
Idaho	74			3				4	15		2		1	224					323
Wyoming														14					14
Colorado	29	31		3			19	27		1				101			1		212
New Mexico	5						6												11
Arizona			3		1		35			1									43
Utah	6							20		6				16			1		49
Nevada														1					1
Washington	76						7	3			1			8					95
Oregon	17			14										1					34
California	4	2	30	78	4	101	80	130	2	162	1	5	1				9		624
Imports																		41	42
Unknown	5					2			3					3					13
Total	235	102	36	90	60	110	86	213	110	163	28	9	2	528	19	5	114	49	1,968

TABLE 61.—Car-lot unloads at Omaha, Nebr., 18 commodities, by State of origin, 1927 and 1928

1927

State	Apples	Cabbage	Cantaloupes	Celery	Grapefruit	Grapes	Lemons	Lettuce	Onions	Oranges	Peaches	Pears	Plums and fresh prunes	Potatoes	Strawberries	Sweetpotatoes	Tomatoes	Watermelons	Total
New York	3	2							7			1							13
Pennsylvania	7																		7
Ohio	6								3										3
Indiana	6								3										9
Illinois	32								1										33
Michigan	1														22				1
Wisconsin		67							2										91
Minnesota		43							10					332					385
Iowa	2	1							10									1	18
Missouri	23	1							10			1			43	1	1		80
North Dakota																			91
South Dakota																			1
Nebraska	23											1		348					372
Kansas	3	3										1		89	1	5		6	108
Maryland	1	7														9			16
Virginia	7																		6
West Virginia	6																1		7
Georgia											14			1		1		7	25
Florida				3	90					1							8	3	105
Kentucky	4																		4
Tennessee		2													2				4
Alabama		6								3				3		8		2	22
Mississippi		3														10			13
Arkansas	2	3	6			1					28		21	38	12	6	3		120
Louisiana		1	1										9	21	21	2			59
Oklahoma		2									2		61	1	16	1		18	102
Texas		30			32				21				61	77		27	178		350
Montana																			1
Idaho	133			3				3	17		2	1	7	144					310
Wyoming														10					10
Colorado	28	4	9	6				22	1	32	26			38				3	169
Arizona			27					52											79
Utah	3			3					3		20			5			1		35
Washington	195	1		2				15	4			13	10	9	5				254
Oregon	41			58				1	2		17	1		1	4				126
California		3	99	98	1	187	97	180	17	308	89	39	30	3					1,152
Imports										3							33		36
Unknown	7	1						1		1		2							12
Total	533	179	142	173	113	189	97	274	105	312	189	85	641	272	116	74	90	221	4,228

1928

New York		20							2										22
Illinois	34	1									20	9							64
Michigan						1			1			5							8
Wisconsin	4	69																	74
Minnesota		26							6					199					228
Iowa	2	1							14					4					21
Missouri	47					2								7	84		2	3	145
North Dakota																			84
South Dakota														84					7
Nebraska	2								1					264					267
Kansas	13													0		4		1	27
Virginia	1															19			20
Georgia											5					1		6	12
Florida				3	90						1						3	10	107
Tennessee																			4
Alabama														2		5			7
Mississippi																5			5
Arkansas														6	41	13	11	2	174
Louisiana	7					2					84			40	50	10			104
Oklahoma		4												32	3	16	2	10	64
Texas		20			21					25				93		2	37	210	417
Montana								3						9	2				14
Idaho	169			1					11		4	2	11	168					364
Wyoming														14					14
Colorado	57	1	10	17				25	5		41	12		17					185
New Mexico	4		2																6
Arizona		1	20					60											81
Utah	1								7		12	3		12					35

TABLE 61.—Car-lot unloads at Omaha, Nebr., 18 commodities, by State of origin, 1927 and 1928—Continued

1928—Continued

State	Apples	Cabbage	Cantaloupes	Celery	Grapefruit	Grapes	Lemons	Lettuce	Onions	Oranges	Peaches	Pears	Plums and fresh prunes	Potatoes	Strawberries	Sweetpotatoes	Tomatoes	Watermelons	Total	
Washington.....	232			1				13	3		27	33	10	21	9					346
Oregon.....	42			48					1		1	3	20		3					118
California.....	14	19	100	94		328	98	193	10	276	82	50	34					11	3	312
Imports.....									5									20		31
Unknown.....					3				6		2									11
Total.....	631	164	140	164	117	333	98	294	97	276	282	117	75	933	189	70	97	251	4,378	

TABLE 62.—Car-lot unloads at Peoria, Ill., 18 commodities, by State of origin, 1927 and 1928

1927

State	Apples	Cabbage	Cantaloupes	Celery	Grapefruit	Grapes	Lemons	Lettuce	Onions	Oranges	Peaches	Pears	Plums and fresh prunes	Potatoes	Strawberries	Sweetpotatoes	Tomatoes	Watermelons	Total	
New York.....		2		3		2			1		2									10
Pennsylvania.....																				1
Ohio.....									2											2
Indiana.....			1						1					2						4
Illinois.....	39								10		0	2		1			4			69
Michigan.....	8	1		9		8			3		5			2	1					38
Wisconsin.....		54							6					115						175
Minnesota.....		1							13					505						519
Iowa.....		2	1			1			5											9
Missouri.....	4										6			14	4				1	29
North Dakota.....									2					218						220
South Dakota.....														28						28
Nebraska.....														5						5
Kansas.....														48						48
Maryland.....	3													1		3				7
Virginia.....	89	2												15		12				37
West Virginia.....	2																			2
North Carolina.....														10		1				11
Georgia.....											30			1						18
Florida.....				4	33					13							6	13		69
Kentucky.....														2		1				3
Tennessee.....		2												4	11	21	2			41
Alabama.....		5												4		5			2	16
Mississippi.....		4												2		1				7
Arkansas.....			6								12			15	3				3	40
Louisiana.....			2						1					19	8					30
Oklahoma.....														25		1				28
Texas.....		13							7					27				5	13	65
Idaho.....	96							1	1					13						111
Colorado.....	24							6			3	1		11						45
New Mexico.....	2																			2
Arizona.....			10					28												38
Utah.....									1											1
Washington.....	36								3					1						40
Oregon.....	4																			6
California.....		1	23	4		59	16	70	6	109	8	1	1							268
Imports.....					1				2					5						8
Unknown.....	1	1		3		1		1	1	1				13		1	1	2		26
Total.....	227	91	41	23	34	72	16	106	65	123	72	4	31	1,105	36	51	14	54	2,137	

TABLE 62.—Car-lot unloads at Peoria, Ill., 18 commodities, by State of origin, 1927 and 1928—Continued.

1928

State	Apples	Cabbage	Cantaloupes	Celery	Grapefruit	Grapes	Lemons	Lettuce	Onions	Oranges	Peaches	Pears	Plums and fresh prunes	Potatoes	Strawberries	Sweetpotatoes	Tomatoes	Watermelons	Total
New York	1										1								2
Pennsylvania	2					1													3
Indiana											1								1
Illinois	86										21			3	23	4		4	140
Michigan	15	7		6		10					5								45
Wisconsin		41									2		46						91
Minnesota		12								21			386						419
Iowa		1							4										5
Missouri													28	17				6	51
North Dakota									2				179						181
South Dakota													27						27
Nebraska													2						2
Kansas													33						33
Maryland																7			7
Virginia	3												4		12				19
West Virginia	2																		2
North Carolina													4			1			5
Georgia											57		1				49		137
Florida				15	47					3						2		11	73
Kentucky															1				1
Tennessee		6									5			5	15	1			32
Alabama		1									1		31		4		1		38
Mississippi		8											1			2			11
Arkansas			6								68		12	3	10	1	3		93
Louisiana		2											24	19					45
Oklahoma													41			8	1	1	46
Texas		17							12				39				0	13	99
Montana													1						1
Idaho	69								2				34						105
Colorado	1												5						6
Arizona			4				25		2				1						30
Utah																			2
Washington	23							1	1			3	2		3				33
Oregon	1												1						3
California		1	21	5		36	29	84	3	98	1	3	2						283
Imports							1	2	4										1
Unknown	1												5			1		1	15
Total	198	96	31	26	47	47	30	112	89	101	182	6	5	913	68	57	16	89	2,683

TABLE 63.—Car-lot unloads at Philadelphia, Pa., 18 commodities, by State of origin, 1927 and 1928

1927

State	Apples	Cabbage	Cantaloupes	Celery	Grapefruit	Grapes	Lemons	Lettuce	Onions	Oranges	Peaches	Pears	Plums and fresh prunes	Potatoes	Strawberries	Sweet potatoes	Tomatoes	Watermelons	Total
Maine														2,031					2,031
New Hampshire	9													1					10
Vermont														9					9
Massachusetts									214										214
New York	130	979		521		371		476	772		2	159	5	220					3,644
New Jersey	14	10		53				5	5		7			334		2			430
Pennsylvania	345	17		126		14		22	2					1,581					2,106
Ohio		4							271										275
Indiana									143										143
Michigan	1			8		27			46					13					65
Wisconsin									2					1					3
Minnesota									2					8					10
Iowa									4										4
Missouri	3																		3
Delaware	45		3			5					3			20	1	38	1	4	120
Maryland	51	4	23						1		4			145		73	2	31	334
Virginia	153	321						2	23		51			1,208	39	170		42	2,009
West Virginia	27																		27
North Carolina		4	99					34			172			490	250	30		182	1,251
South Carolina		280	16					30	1		63			612		3	30	387	1,422
Georgia			4					7			634			18		57	15	449	1,184
Florida		217	1	630	974	1		115		2,261				839	97	7	805	245	6,192
Kentucky															2	1			3
Tennessee		1													13	38	86		138
Alabama		66								11				6	2	3			88
Mississippi		7															375		382
Arkansas			6												20		2		28
Louisiana		3							2						23				28
Texas		118						22	234								94		468
Idaho	6							4					50	3					63
Wyoming								13											13
Colorado			205					98											303
New Mexico			1					4											5
Arizona			270					521											791
Washington	773							19				209	11						1,012
Oregon	19											94	23						136
California		2	1,289	174	2	3,951	526	1,539	81	1,765	23	424	133				163		10,077
Imports	1	6	15		78	1	136		215	25				289			153		919
Total	1,586	2,039	1,932	1,512	1,054	4,369	602	2,911	2,018	4,062	959	886	227	7,818	447	422	1,726	1,340	35,970

CAR-LOT SHIPMENTS OF FRUITS AND VEGETABLES

TABLE 63.—Car-lot unloads at Philadelphia, Pa., 18 commodities, by State of origin, 1927 and 1928—Continued

1928

State	Apples	Cab-lage	Canta-loupes	Celery	Grape-fruit	Grapes	Lemons	Lettuce	Onions	Oranges	Peaches	Pears	Plums and fresh prunes	Pota-toes	Straw-berries	Sweet-pota-toes	Toma-toes	Water-melons	Total
Maine.....														841					841
New Hampshire.....	2																		2
Massachusetts.....									202										202
New York.....	166	1,226		614		401		396	528		129	180	34	179			1		3,854
New Jersey.....	31			18					8		1			405				1	464
Pennsylvania.....	184	27		83		19			6		27			1,700					2,049
Ohio.....		13							133								2		148
Indiana.....									196										196
Illinois.....		3							1										4
Michigan.....		0		50					113					45					217
Wisconsin.....		14							6					71					91
Minnesota.....		3							9					28					40
Iowa.....									12										12
North Dakota.....														1					1
Delaware.....	82										6			16	2	34		1	141
Maryland.....	79	15	1								5			162		64	1	8	335
Virginia.....	481	224						1	22		19			1,013	13	115	1	29	1,918
West Virginia.....	127										2								129
North Carolina.....		8	22			1		30			276			303	183	14		211	1,057
South Carolina.....		248	4					31			84			507	14	3	18	428	1,337
Georgia.....			3								853		1	5	34	7		414	1,317
Florida.....		189	2	660	823	4		114	1	1,954	1			937	61	31	533	259	5,539
Kentucky.....									3										3
Tennessee.....											45				1	13	54		113
Alabama.....		3								1					1	3			8
Mississippi.....		3													6		209		218
Arkansas.....			7												3		8		18
Louisiana.....		0													93				102
Oklahoma.....																	1		1
Texas.....		201	5					21	320					2	1		146		696
Montana.....																			4
Idaho.....	4								5				45	304					358
Colorado.....			296					78	44					1					419
New Mexico.....			5																5
Arizona.....			318			3		430											751
Utah.....				2					13										20
Nevada.....			3									2		1			2		4
Washington.....	1,036							32	5		1	338	8	3					1,423
Oregon.....	8											128	56						193
California.....	11	4	1,236	270	3	3,631	552	1,617	85	1,011	18	456	177				220		9,891
Imports.....		35			76	2	123		250	21				125			152		784
Total.....	2,211	2,199	1,937	1,698	902	4,061	675	2,762	1,962	3,587	1,407	1,164	322	6,653	378	281	1,355	1,351	34,905

TABLE 64.—Car-lot unloads at Pittsburgh, Pa., 18 commodities, by State of origin, 1927 and 1928

1927

State	Apples	Cabbage	Cantaloupes	Celery	Grapsfruit	Grapes	Lemons	Lettuce	Onions	Oranges	Peaches	Pears	Plums and fresh prunes	Potatoes	Strawberries	Sweetpotatoes	Tomatoes	Watermelons	Total
Maine														688					688
Massachusetts								29	29					192	2				299
New York	695	478		268		254		24	20		57	77		338			6		2,074
New Jersey	26								21					125	4	151		6	585
Pennsylvania	244	128		2		66					33			30					532
Ohio	120	235		6				10	231		18	6		30				334	990
Indiana				8					124		15			2	15				168
Illinois	7								5		61			1	1				76
Michigan				84		40			106					596					785
Wisconsin														158					158
Minnesota														207					203
Iowa									1										22
Missouri									18						14			3	17
North Dakota																			18
Kansas																			1
Delaware	99		20			8					36			39	285		1	10	503
Maryland	63		58								28			90	57	85	17	4	402
Virginia	242	79						2			1			641	14	217		1	1,007
West Virginia	197	15									29			33				23	238
North Carolina				19							45			227	31	29		16	365
South Carolina											35			233				6	354
Georgia	1										355							3	471
Florida				340	356					735				205	9	2	498	198	2,373
Kentucky								8			3			2	65	5			83
Tennessee	4	21	1								3			77	192		143		441
Alabama		14								10				34	43	26		14	141
Mississippi		80																	222
Arkansas				6										57		3			66
Louisiana		6												8	55	10		1	80
Texas		182	12			2		1	143					3				164	489
Idaho	6												30						60
Colorado	1		258					57	1										318
New Mexico			17					1											18
Arizona			235					303											538
Washington	466							37	6										550
Oregon	1											48	2						29
California												22	6						29
Unknown			659	167		2,128	370	654	76	1,243	10	186	107					49	5,608
Imports		3							5					1					10
Total	2,127	1,238	1,302	817	339	2,498	376	1,087	856	1,988	769	294	145	3,775	484	1,014	1,488	795	21,434

1928

Maine														340					346
Massachusetts								16											16
New York	567	300		241		604		8	10		83	85	14	107	4		15		2,034
New Jersey	17								2					214	2	102			428
Pennsylvania	71	40				13			1		40			241					416
Ohio	39	198		4				1	101		20	1		11				257	632
Indiana	1			17					89		31				14				158
Illinois	61								6		40				2				773
Michigan	2	11		40		30			126		3	5		556					100
Wisconsin	1	126							2					385					514
Minnesota		38							15					158					191
Iowa									53					3					56
Missouri														9	10			4	33
North Dakota																			17
Delaware	45		47			3					1			3	29	289			387
Maryland	87	2	61								18			82	32	84	11	1	378
Virginia	142	25							1					492	20	219		4	903
West Virginia	268	8									17			52					346
North Carolina				20							79			177	49	51		3	468
South Carolina		14							1		67			160		16			322
Georgia				2						108				516				550	1,070
Florida		1		345	305									223	8			259	2,202
Kentucky								1						6	90				96
Tennessee	8	51	1								103			72	134		153		562
Alabama		18									9			9	15	26			83
Mississippi		126												11	1			6	191
Arkansas				13							5				101				144
Louisiana		21												12	102	10			146

TABLE 64.—Car-load unloads at Pittsburgh, Pa., 18 commodities, by State of origin, 1927 and 1928—Continued

1928—Continued

State	Apples	Cabbage	Cantaloupes	Celery	Grapefruit	Grapes	Lemons	Lettuce	Onions	Oranges	Peaches	Pears	Plums and fresh prunes	Potatoes	Strawberries	Sweetpotatoes	Tomatoes	Watermelons	Total
Oklahoma				3															3
Texas		167		2		4			1 282								257	10	778
Montana														31	19				19
Idaho	3												16	208					231
Colorado			173					73	21										209
New Mexico			23			2		295											5
Arizona																			560
Utah																			23
Washington	613							46	15			112	8	15					513
Oregon	12											112	25						23
California	17	2	767	159	2 394	348	773	43	385	247		57					50		5,510
Imports			6				20	27									100		153
Unknown		1																	16
Total	1,932	1,158	1,463	791	395	3,016	355	1,108	551	1,601	1,037	467	151	3,585	629	073	1,317	805	21,638

TABLE 65.—Car-load unloads at Portland, Me., 18 commodities, by State of origin, 1927 and 1928

1927

State	Apples	Cabbage	Cantaloupes	Celery	Grapefruit	Grapes	Lemons	Lettuce	Onions	Oranges	Peaches	Pears	Plums and fresh prunes	Potatoes	Strawberries	Sweetpotatoes	Tomatoes	Watermelons	Total
Maine	24													258					292
Vermont																			1
Massachusetts	2								71						11				87
Connecticut											3								3
New York	7			11		11			10		1								43
New Jersey	2		1								6			20					39
Ohio									17										17
Indiana									4										4
Illinois											2								2
Michigan						1			30										21
Missouri																			2
Delaware	5		2								2								52
Maryland	1	4	6									1		59	41		17	1	146
Virginia	4	1												111	1	62	1		180
West Virginia	1																		1
North Carolina			2	2							7			10	9				28
South Carolina		2																16	18
Georgia																		14	28
Florida				9	48					62	14						12	24	155
Kentucky																			1
Tennessee															12	3			15
Alabama		1																	1
Mississippi																	11		11
Arkansas															3				3
Louisiana															5				5
Texas									10										10
Colorado			3				1				1								5
New Mexico																			2
Arizona			12				15												27
Washington	15																		15
Oregon	3																		3
California			36	1	48	32	3	8	198	8	20	12					1		367
Imports							1	8	4	4				12			3		15
Unknown		1	4	4	1	2								18			4	3	54
Total	74	9	68	25	49	60	32	25	151	204	48	21	12	491	139	80	44	55	1,653

TABLE 65.—Car-lot unloads at Portland, Me., 18 commodities, by State of origin, 1927 and 1928—Continued

1928

State	Apples	Cabbage	Cantaloupes	Celery	Grapefruit	Grapes	Lemons	Lettuce	Onions	Oranges	Peaches	Pears	Plums and fresh prunes	Potatoes	Strawberries	Sweetpotatoes	Tomatoes	Watermelons	Total
Maine.....	28													402					430
New Hampshire.....	3																		3
Massachusetts.....								35							4				40
New York.....	9			13		17		10		6									55
New Jersey.....	2		1											31					34
Ohio.....		1						6									1		8
Indiana.....								19											19
Michigan.....								37											37
Wisconsin.....								1											1
Missouri.....								1											2
Delaware.....	8		5										1	1	55	3			72
Maryland.....	9	4											23	20	20	6	12		86
Virginia.....	14	7											151		61				243
West Virginia.....										5									5
North Carolina.....			3							9				6	23			2	42
South Carolina.....		3											25	3				13	42
Georgia.....						54					17							10	27
Florida.....		1		15	54				43				1				14	30	158
Kentucky.....										1					5				6
Tennessee.....															5	1	5		14
Mississippi.....																	2		8
Louisiana.....		1												12					13
Texas.....								41											41
Colorado.....			5				1			5									14
New Mexico.....			4																4
Arizona.....			7					16											23
Washington.....	19											1							20
California.....	3		47	7		50	20	27	9	169	2	38	7					394	
Imports.....														1					1
Unknown.....		2	2	1	1	1		13	6		2	1		7			4	1	41
Total.....	95	19	77	36	55	77	26	44	172	218	55	40	7	647	140	78	44	55	1,883

TABLE 66.—Car-lot unloads at Portland, Oreg., 18 commodities, by State of origin 1927 and 1928

1927

State	Apples	Cabbage	Cantaloupes	Celery	Grapefruit	Grapes	Lemons	Lettuce	Onions	Oranges	Peaches	Pears	Plums and fresh prunes	Potatoes	Strawberries	Sweetpotatoes	Tomatoes	Watermelons	Total
Florida.....					141						2								143
Mississippi.....																	1		1
Arkansas.....																11			11
Louisiana.....														1			3		8
Oklahoma.....																7			3
Texas.....		23			1				5					31		4	10		77
Idaho.....								1						2					3
Arizona.....		1	30		8			25										7	71
Utah.....																	1		1
Washington.....	134	2	78			1		14	80		23	10		501			17	32	897
Oregon.....	60	31	3	15		1		77	77		120			63			7	350	350
California.....		72	265	169	11	350	111	451	48	476	221	7	7	88	36	185	107	350	2,963
Imports.....										8				16			80		111
Total.....	200	101	370	184	102	361	111	491	213	486	253	137	7	702	36	210	229	380	4,618

TABLE 66.—Car-lot unloads at Portland, Oreg., 18 commodities, by State of origin, 1927 and 1928—Continued

1928

State	Apples	Cabbage	Cantaloupes	Celery	Grapefruit	Grapes	Lemons	Lettuce	Onions	Oranges	Peaches	Pears	Plums and fresh prunes	Potatoes	Strawberries	Sweetpotatoes	Tomatoes	Watermelons	Total	
Minnesota														2					2	
Virginia																			2	
Florida					117														117	
Arkansas																			1	
Louisiana																			2	
Oklahoma																			2	
Texas																			5	
Idaho														13		25	9		47	
Arizona													3						3	
Washington								17	85		225	159	9	703	1			32	1,443	
Oregon	462	4	48	4	4	8	90	2	102	27	91	7	170					7	870	
California	2	90	305	151	13	353	123	434	45	396	101	7	134	39	133	135	356	2	830	
Imports																				70
Unknown																				1
Total	502	104	354	155	144	361	123	513	244	401	353	257	17	1,030	41	109	219	395	5,442	

TABLE 67.—Car-lot unloads at Providence, R. I., 18 commodities, by State of origin, 1927 and 1928

1927

State	Apples	Cabbage	Cantaloupes	Celery	Grapefruit	Grapes	Lemons	Lettuce	Onions	Oranges	Peaches	Pears	Plums and fresh prunes	Potatoes	Strawberries	Sweetpotatoes	Tomatoes	Watermelons	Total
Maine	2													762					771
New Hampshire	2													11					14
Vermont														2					2
Massachusetts	11								119					3					133
New York	59	65		63		10		13	61		3	1		3					283
New Jersey	14			2		1			1		49			17	1	4	60	1	150
Pennsylvania																			1
Ohio									29										30
Indiana									13										13
Illinois																			2
Michigan						5			27										32
Missouri															38				39
Delaware	13			6							21				30				39
Maryland		17		29							4			18	30	19			90
Virginia		48									7			182	8	73	8		117
West Virginia											1								1
North Carolina					13						20			24	40	5			23
South Carolina		26		1							1			18					85
Georgia											104			14		4			89
Florida		2		38	90		3		240							4		86	493
Kentucky														12				39	551
Tennessee															20	2			22
Alabama		13												11	7	9			27
Mississippi		1								1								1	15
Arkansas																	64		64
Louisiana																			13
Texas		70		2					34						6				128
Idaho	0													2					2
Colorado								22						2					34
New Mexico																			1
Arizona								45											45
Nevada																			1
Washington	45																		45
Oregon																			3
California			119	8	617	41	116	17	217		56	15					14		1,220
Imports														271					306
Unknown	1	14	2	3		4	3		5	1	3			2	1	2	3	4	42
Total	169	256	228	114	99	643	44	199	309	468	218	63	15	1,332	198	125	294	216	4,990

TABLE 67.—Car-lot unloads at Providence, R. I., 18 commodities, by State of origin, 1927 and 1928—Continued

1928

State	Apples	Cabbage	Cantaloupes	Celery	Grapefruit	Grapes	Lemons	Lettuce	Onions	Oranges	Peaches	Pears	Plums and fresh prunes	Potatoes	Strawberries	Sweetpotatoes	Tomatoes	Watermelons	Total
Maine	1	5											791						797
New Hampshire													2						2
Massachusetts	7								55										92
New York	39	91		69		33		4	52		14	21	2	4					323
New Jersey	20		2	1				2	2				10	7		4	54		109
Pennsylvania	2					3		2			12								18
Ohio									15										15
Indiana									16										16
Illinois	3										1								4
Michigan	1			6					63				2						72
Minnesota									2										2
Iowa									4					1					5
Missouri															27				27
Delaware	21		16							3					18	16			78
Maryland	5	26	22							5			23	33	10	14			137
Virginia	12	38								5			218	25	81				381
West Virginia	8									2									10
North Carolina										74			30	32	2				23
South Carolina		51	7							10			39	1					73
Georgia										151						2			62
Florida		2		47	78			2	189				16			106	63		503
Kentucky															22				22
Tennessee															13		48		61
Mississippi																	34		24
Arkansas		2													4		1		5
Louisiana															33				35
Texas		77							59								68		204
Idaho	7														9				16
Colorado		2	26					21	1										50
Arizona			61					70											131
Washington	121							4	2			24							151
Oregon												7							10
California	3		165	19		642	47	167	29	216		77	9				8	1,380	
Imports														188			4		192
Unknown	3	3							5								2		13
Total	253	292	301	142	78	678	47	270	336	405	281	129	11	1,339	215	116	329	229	3,450

TABLE 6S.—Car-lot unloads at Richmond, Va., 18 commodities, by State of origin, 1927 and 1928

1927

State	Apples	Cabbage	Cantaloupes	Celery	Grapefruit	Grapes	Lemons	Lettuce	Onions	Oranges	Peaches	Pears	Plums and fresh prunes	Potatoes	Strawberries	Sweetpotatoes	Tomatoes	Watermelons	Total
Maine.....														34					34
Massachusetts.....									3										3
New York.....		60		44		3		18	14		1	12		29					186
New Jersey.....									1		9	4		1					15
Pennsylvania.....	2	2		1					1		1			19					26
Ohio.....									50					4					54
Indiana.....									1					1					2
Illinois.....									2										2
Michigan.....							3		9										62
Wisconsin.....														60					62
Minnesota.....	2													5					7
Iowa.....														1					1
Delaware.....	4					2					1								7
Maryland.....	1										1								2
Virginia.....	328	4								5				37		2			376
West Virginia.....	2									1									3
North Carolina.....		9	12							9				11	13		1		54
South Carolina.....		45	9						1		6			24	8		58		148
Georgia.....		1	1								23			4	6	1	9		44
Florida.....		25		35	54					177				14		117	12		476
Tennessee.....														2	6	3			11
Mississippi.....																	27		27
Texas.....		13							4								3		20
Idaho.....	2																		2
Colorado.....			3					20											23
Arizona.....			3					29											32
Washington.....	60							5											66
Oregon.....	19											3							24
California.....			24	7		68	33	71		51		1							255
Imports.....									2								11		20
Unknown.....	3			1		3			2					11					20
Total.....	423	159	32	59	90	84	39	143	90	228	53	25	0	230	0	34	162	80	2,005

1928

Maine.....														53					53
Massachusetts.....									3					2					4
New York.....	1	91		10		9		2	5		5	17		6					196
New Jersey.....																			1
Pennsylvania.....				1							5			5					11
Ohio.....									37										37
Indiana.....									12		1								12
Illinois.....																			1
Michigan.....									13										72
Wisconsin.....		24												50					25
Minnesota.....			2											1					3
Iowa.....									1										1
Maryland.....	1									2									3
Virginia.....	498	58								3				91		3	6		662
West Virginia.....	7																		7
North Carolina.....		2	6								34			50	14		6		112
South Carolina.....		30	8						2		3			31	1		60		138
Georgia.....			1								26			2			25		54
Florida.....		30		40	81					169				24	1		78	22	457
Tennessee.....																2			2
Mississippi.....																	23		23
Texas.....		20							5								10		44
Idaho.....	1								2										3
Colorado.....		1	4					9		1									16
Arizona.....			9					26											35
Washington.....	16							1						4					24
Oregon.....	3											3							6
California.....	3		21	32		94	37	118	1	43		4					10		364
Imports.....							3										2		6
Unknown.....	1								2					1					5
Total.....	632	247	49	113	81	103	40	157	73	212	82	30	0	338	4	20	124	119	2,324

CAR-LOT SHIPMENTS OF FRUITS AND VEGETABLES

TABLE 69.—Car-lot unloads at Rochester, N. Y., 18 commodities, by State of origin, 1927 and 1928

1927

State	Apples	Cabbage	Cantaloupes	Celery	Grapfruit	Cranes	Lemons	Lettuce	Onions	Oranges	Peaches	Pears	Plums and fresh prunes	Potatoes	Strawberries	Sweetpotatoes	Tomatoes	Watermelons	Total
Maine.....														4					4
Massachusetts.....																			2
New York.....				15				22						16	3				64
New Jersey.....														28					29
Pennsylvania.....	1																		9
Ohio.....	3																		14
Indiana.....		12															2		11
Illinois.....			8								2				1				10
Minnesota.....										10									1
Iowa.....								6											6
Missouri.....															18				18
Delaware.....	9		5							1				2	20	5			45
Maryland.....	11	15	19							2				34	43	25	1		147
Virginia.....	35	14							1	3				295	9	73			431
West Virginia.....	51																		81
North Carolina.....			2							6				5	22	2		10	43
South Carolina.....		7									19			71			2	56	155
Georgia.....																4	1	99	140
Florida.....				99	153			1		94	54			27			24	90	455
Kentucky.....															21				21
Tennessee.....															16	15	4		35
Alabama.....		6																	7
Mississippi.....		11																	24
Arkansas.....		2																	9
Louisiana.....		1													7				8
Texas.....		9	8						36						7				65
Colorado.....			14					5											19
New Mexico.....			3																4
Arizona.....			53					57											110
Washington.....	9							3											13
California.....	1		102		4	735	63	136	24	337	8	12	2					432	
Imports.....									13									4	17
Unknown.....									1										1
Total.....	160	75	214	117	157	738	68	203	116	431	113	12	3	476	167	127	59	247	3,472

1928

Maine.....														1					1
Massachusetts.....								5											5
New York.....				15				40						12	1				103
New Jersey.....								4						19		1	2		26
Pennsylvania.....	1									3									4
Ohio.....		12																	15
Indiana.....								11		3								3	15
Illinois.....	4							1		2									7
Wisconsin.....														2					3
Iowa.....								6											6
Missouri.....														1	14				14
Delaware.....	14		12											1	16	12			35
Maryland.....	10	6	23											20	29	23	4		117
Virginia.....	69	8							1	3				20	32	23			117
West Virginia.....	63	2								1				265	1	91	1		432
North Carolina.....			1							30				7	14	2		16	56
South Carolina.....										32				60				56	151
Georgia.....			1							94				5		1		77	178
Florida.....				102	125				67					27				23	496
Kentucky.....									1						20			8	34
Tennessee.....		5								12					9	5			39
Alabama.....																			1
Mississippi.....		20													1				21
Arkansas.....		1	5															14	34
Louisiana.....			2															2	12
Oklahoma.....			1													32			34
Texas.....		29	7						44									17	90
Idaho.....	1								4						3				8
Colorado.....			2					9		7									18
New Mexico.....			2																2
Arizona.....			51					47											98
Nevada.....			1																1
Washington.....	3							2		1									7
California.....	1		140	14		659	75	187	17	313		16	1					1,426	
Imports.....									12									2	14
Unknown.....			1						1		2							1	5
Total.....	184	83	223	131	128	659	75	246	154	410	174	16	1	424	142	135	70	245	3,507

TABLE 70.—Car-lot unloads at St. Louis, Mo., 18 commodities, by State of origin, 1927 and 1928

1927

State	Apples	Cabbage	Cantaloupes	Celery	Grapefruit	Grapes	Lemons	Lettuces	Onions	Oranges	Peaches	Pears	Plums and fresh prunes	Potatoes	Strawberries	Sweet potatoes	Tomatoes	Watermelons	Total
Maine																			9
New York	22	148		23	16		57	3			10	5							283
New Jersey											31								31
Pennsylvania	6	12									3								21
Ohio	33	1		1						62									60
Indiana				1						95				1					193
Illinois	379	5								24		60	2		1				404
Michigan	2	2		136	161					2		12	6		2				327
Wisconsin		443								14					505				962
Minnesota		163								160					614				937
Iowa		64	8							166					3				241
Missouri	47										1				212	35	17	159	473
North Dakota		1																	79
South Dakota																			26
Nebraska															246				240
Kansas	9	2								8					162				181
Maryland	11										16								28
Virginia	32	3																	67
West Virginia	27										3								30
North Carolina																			7
South Carolina																			7
Georgia																			7
Florida				126	291			1		367							2	376	612
Kentucky	3								1		1			10			213	179	1,181
Tennessee		15									4			3	4	19			31
Alabama		33								20				1	17	224	16		277
Mississippi		41												165	15			21	264
Arkansas	3	17	95							1		162		12	8	7	10		79
Louisiana		36	1							46	11			170	169	28	21	52	718
Oklahoma			7											143	56	3			284
Texas		248	5		2	2		8	184			9		252		3		38	366
Montana														266	5		293	97	1,120
Idaho														13					13
Wyoming	306							13	42				53	799					1,123
Colorado	66		131					1						36					37
New Mexico	5		15					100	13		26	63		693					1,162
Arizona			85					1											21
Utah	4							273											358
Washington	308								38		13	2		5					63
Oregon	2		343	253		743	406	683	47	1,041	25	62	24	1			21		3,688
Imports									9					13				78	105
Unknown	5	9		1					13					10				1	42
Total	1,245	1,237	697	506	298	921	1,051	1,271	964	1,439	609	186	99	1,410	296	318	655	930	16,523

1928

New York	2	39		24		15		13	3		13	2	2						113
Pennsylvania	7	3				1					1								12
Ohio								20	27		8								55
Indiana									40										40
Illinois	564								31		172	1		9			3	3	755
Michigan	1	2		137	121				8		32	15	6	3					325
Wisconsin		430							13					81					574
Minnesota		199							112					377					688
Iowa		50	18						104					14					186
Missouri	51					5		1						310	49	3		295	714
North Dakota														50					50
South Dakota														1					1
Nebraska														117					117
Kansas														112					112
Maryland	2																		2
Virginia	16																		16
West Virginia	14																		14
Georgia																			14
Florida				184	246	1		8		318				2				432	777
Kentucky	1										6					8			96
Tennessee	2	3	3								18				16			5	112
Alabama		40								6				255		5			268
Mississippi		60									7			9	4	7	2		315
Arkansas			112		71					161				66	165	17	53	35	627

CAR-LOT SHIPMENTS OF FRUITS AND VEGETABLES

93

TABLE 70.—Car-lot unloads at St. Louis, Mo., 18 commodities, by State of origin, 1927 and 1928—Continued

1928—Continued

State	Apples	Cabbage	Cantaloupes	Celery	Grapefruit	Grapes	Lemons	Lettuce	Onions	Oranges	Peaches	Pears	Plums and fresh prunes	Potatoes	Strawberries	Sweetpotatoes	Tomatoes	Watermelons	Total
Louisiana		29							4	13				235	92	4		24	377
Oklahoma			1								1			267	2	6			303
Texas		280	9		13	1		10	194					179	2	2	244	59	1,023
Montana														13					13
Idaho	220							7	63				47	1,064					1,405
Wyoming														17					17
Colorado	53		97	3				140	43		10	8		428					782
New Mexico	1		13					4	4										18
Arizona			98					210		2									310
Utah	5			4					66		22	5		11					113
Washington	366							11	13		1	43	6	10					450
Oregon	7			1				4	4		3	12	3	5					32
California	8	3	354	264		76	410	818	87	926	20	89	54				36		3,849
Imports					19		2		1								81		106
Unknown	11		2						7					12				3	34
Total	1,325	1,194	710	617	278	931	412	1,238	796	1,265	816	170	127	3,647	330	215	527	1,001	13,599

TABLE 71.—Car-lot unloads at St. Paul, Minn., 18 commodities, by State of origin, 1927 and 1928

1927

State	Apples	Cabbage	Cantaloupes	Celery	Grapefruit	Grapes	Lemons	Lettuce	Onions	Oranges	Peaches	Pears	Plums and fresh prunes	Potatoes	Strawberries	Sweetpotatoes	Tomatoes	Watermelons	Total
New York	20					1			1										22
New Jersey																7			7
Pennsylvania	4					2													6
Illinois	12								1				6						19
Michigan	10			5		83					1	16							116
Wisconsin	1	9												3					13
Minnesota	1	1							10					101					112
Iowa	3					11								1	44	1	5	9	14
Missouri	11	1				1								3					73
North Dakota														3					3
Nebraska	1					2													3
Kansas	2					1								40	1		1		48
Delaware	1															13			13
Maryland	1															5			6
Virginia	5													11		33			49
West Virginia	4																		4
North Carolina														8					8
Georgia										18							1	33	52
Florida				3	115					1							4	14	137
Tennessee		5													1	11	3		20
Alabama		12												5					17
Mississippi		4															15		19
Arkansas	1		4			2					8			5	43	13	4	6	86
Louisiana		1							1					2	23				27
Oklahoma														36	1	1		5	43
Texas		23		1	13				14					26	1	2	10	98	196
Montana														19					19
Idaho	61			3				3	2				6						75
Colorado	1		3	2				16	2		62	13		1					99
Arizona			32					22											54
Utah											2								2
Washington	197			1				11	3			15	12	2	3			1	245
Oregon	3			10									6						19
California			81	117		158	58	146	10	200	89	37	10	2			7		1,005
Unknown														1					4
Imports									4					34			23		61
Total	330	57	120	142	128	261	58	197	48	201	180	90	34	300	116	86	82	168	2,605

TABLE 71.—Car-lot unloads at St. Paul, Minn., 18 commodities, by State of origin, 1927 and 1928—Continued

1928

State	Apples	Cabbage	Cantaloupes	Celery	Grapefruit	Grapes	Lemons	Lettuce	Onions	Oranges	Peaches	Pears	Plums and fresh prunes	Potatoes	Strawberries	Sweetpotatoes	Tomatoes	Watermelons	Total
New York	6					1													7
New Jersey																16			10
Pennsylvania						1													1
Indiana									1										2
Illinois	10										2	23							36
Michigan	2			1		36						7							53
Wisconsin	4													1					5
Minnesota	2	2							1					47					52
Iowa			6			4			4							1			16
Missouri	4					22									59		2	6	93
North Dakota														22					22
South Dakota														1					1
Kansas						1											1		2
Delaware																	1		4
Maryland																	1		1
Virginia	4													2		17			23
West Virginia	3																		3
North Carolina																			1
South Carolina														1					1
Georgia											5							24	29
Florida			10	8						2				1			16	9	119
Tennessee	5															4	18		25
Alabama	1													3					3
Mississippi	9																5		14
Arkansas	2	3	0			31				27				5	65	16	1	8	167
Louisiana	2	3												2	21	3			28
Oklahoma														35		7	1	3	46
Texas		26			12				17					13		1	31	124	224
Montana	1												66						67
Idaho	16			5			8	1				1	2						33
Colorado			2	5			15	3		37									62
New Mexico			4																4
Arizona			20				38												58
Utah				1				7											8
Washington	212						22	11		33	13	20		3					317
Oregon	2			10				2											16
California	2	4	63	147		149	61	119	6	264	58	33	17	24				7	954
Imports					1				1								6		8
Unknown	1					1			1					1					4
Total	271	52	104	182	94	263	61	202	55	266	162	60	39	234	149	65	85	175	2,529

TABLE 72.—Car-lot unloads at Salt Lake City, Utah, 18 commodities, by State of origin, 1927 and 1928

1927

State	Apples	Cabbage	Cantaloupes	Celery	Grapefruit	Grapes	Lemons	Lettuce	Onions	Oranges	Peaches	Pears	Plums and fresh prunes	Potatoes	Strawberries	Sweetpotatoes	Tomatoes	Watermelons	Total
Michigan						3													3
Minnesota														5					5
Missouri															1				1
North Dakota														3					3
Kansas																			2
Florida					53											2			55
Arkansas																4			11
Louisiana														1		10			11
Oklahoma																11			11
Texas		20														4			24
Idaho	2						2		6					19		10	27	3	85
Wyoming													130						130
Colorado																			1
Arizona								9						1					10
Utah	2	8							30		11	3							54
Nevada			26					3						82					111
Washington	25	1				1		1	3								4	5	41
Oregon	3								2										5
California	1	7	100	6		115	68	196	11	240	6	4	4	68		25	29	116	996
Imports					1												30	1	32
Total	34	36	126	6	59	110	68	210	52	240	18	7	4	320	1	62	61	131	1,584

1928

Michigan						2		1											2
Florida					46														46
Arkansas															4	8			12
Louisiana																7			7
Oklahoma																19			19
Texas		9														4	15		24
Idaho									0										0
Colorado								3						50					53
Arizona								5											5
Utah	4	77						2	20										113
Nevada		2	23							1				43					69
Washington	10							3										1	14
Oregon																			
California		22	65	2		102	69	190	7	193	2	4	1	30	10	19	43	133	604
Imports																	19		19
Total	14	40	88	2	46	104	69	200	43	193	3	4	1	137	14	57	77	135	1,236

TABLE 73.—Car-lot unloads at San Antonio, Tex., 18 commodities, by State of origin, 1927 and 1928

1927

State	Apples	Cabbage	Cantaloupes	Celery	Grapefruit	Grapes	Lemons	Lettuce	Onions	Oranges	Peaches	Pears	Plums and fresh prunes	Potatoes	Strawberries	Sweet potatoes	Tomatoes	Watermelons	Total
Maine.....														21					21
New York.....														13					13
Ohio.....	1																		1
Illinois.....	2										2								4
Michigan.....	2										1								1
Wisconsin.....		7												3					10
Minnesota.....		3												3					5
Iowa.....		1												1					2
Missouri.....	1														2				3
Nebraska.....														6					6
Kansas.....														25					25
Georgia.....											22								22
Florida.....				1	24					3									25
Tennessee.....											1					1			2
Alabama.....															3				3
Arkansas.....	9										19			1	2		7		38
Louisiana.....										3					117				120
Oklahoma.....														10		5			15
Texas.....	7		1		22			4	8	9			11	3	74	13	26		178
Idaho.....	50												1	129					130
Wyoming.....													1						1
Colorado.....	67	11	3	1			1	35		9	6		252					416	
New Mexico.....	37	5						2									5		50
Arizona.....						1		48											49
Utah.....	1	1						9		9			3				20		43
Nevada.....													3						3
Washington.....	147	1						9					53				2		212
Oregon.....	14			7				5					12						38
California.....	25		5	77		136	112	203	69	253	30	3	2	136		2	78	1,129	
Imports.....							1						1					78	80
Unknown.....	8						2	2	2		1		15		1	1			32
Total.....	362	36	10	85	46	137	115	256	134	267	103	7	3	723	7	203	204	26	2,700

1928

Maine.....														27					27
New York.....														15					15
Ohio.....	1																		1
Illinois.....	2										12								14
Michigan.....	1										3	1							5
Missouri.....	2														5		2		9
North Dakota.....														3					3
Nebraska.....														5					5
Kansas.....	1													101					102
Georgia.....											13								13
Florida.....					22					6									22
Tennessee.....										36									6
Arkansas.....	15		1			2									4		3		61
Louisiana.....																105			105
Oklahoma.....														2					2
Texas.....	17		1		19			25	6	44	2		3	30	3	84	11	13	255
Idaho.....	77							5		5			133						222
Wyoming.....																			1
Colorado.....	42	6					3	24		7	2		253						337
New Mexico.....	7	4	1																12
Arizona.....							52												62
Nevada.....								5		6				23			24		58
Utah.....								5											5
Washington.....	147													107			2		266
Oregon.....	6			3				4			10	1		11					25
California.....	31	1	6	99		159	120	232	54	257	10	12	6	80			71	1,133	
Imports.....									3					7				89	91
Unknown.....	8	2												7			1		22
Total.....	340	31	9	102	41	161	121	297	125	263	142	28	9	798	12	189	203	14	2,886

TABLE 74.—Car-lot unloads at San Francisco, Calif., 18 commodities, by State of origin, 1927 and 1928

1927

State	Apples	Cabbage	Cantaloupes	Celery	Grapefruit	Grapes	Lemons	Lettuce	Onions	Oranges	Peaches	Pears	Plums and fresh prunes	Potatoes	Strawberries	Sweetpotatoes	Tomatoes	Watermelons	Total
Arkansas																16			16
Oklahoma																4			4
Texas		1												1					7
Idaho	2								39		1			139					144
Colorado								16											15
New Mexico																1			1
Arizona		4	20		57			21										0	106
Utah				1					1		15								21
Nevada									4										23
Washington	123	2		11		1			77			2	1,479						1,692
Oregon	173			39				21	77		9		303						614
California	653	3,917	428	303	3,030	457	440	572	1,655	333	505	27	9,156		88	339	349		11,703
Imports													64			230			204
Total	1,003	10,937	472	301	3,037	457	461	701	1,655	358	531		9,357	0	100	610	359		14,048

1928

Minnesota													6						6
North Dakota													31						3
Arkansas															24				24
Oklahoma															14				14
Texas																	1		1
Idaho	1												172						176
Colorado								5					5						5
New Mexico								9								3			3
Arizona			3	48															50
Utah				5						1									6
Nevada								4					17						21
Washington	194							5			9		1,183						1,392
Oregon	145			16				51		5	7		295						498
California	740	2,732	412	266	2,803	339	301	736	1,140	477	660	20	1,501		28	353	373	11	10,036
Imports													21			215			236
Total	1,080	2,734	431	314	2,803	335	310	806	1,149	492	676		20,325	0	69	560	378		13,473

TABLE 75.—Car-lot unloads at Seattle, Wash., 18 commodities, by State of origin, 1927 and 1928

1927

State	Apples	Cabbage	Cantaloupes	Celery	Grapefruit	Grapes	Lemons	Lettuce	Onions	Oranges	Peaches	Pears	Plums and fresh prunes	Potatoes	Strawberries	Sweetpotatoes	Tomatoes	Watermelons	Total
Florida					174														174
Mississippi																	3		3
Louisiana																6			7
Texas		26			5				6										100
Idaho								2						1		11			14
Arizona		1	1					12											3
Utah											13								13
Washington	852	33	35		3			31	217		80	54	11,228			13	36		12,469
Oregon	1	11		2		2			85				5	16					126
California	10	129	262	166	35	323	187	403	64	865	135	11	21	82	78	147	81	220	3,227
Imports													125						240
Unknown					2	1			2								2	1	9
Total	693	330	290	168	219	444	189	451	374	865	231	65	44,250	78	166	235	250		7,430

94350°—30—7

SEP 30 1930 - USDA STATISTICAL BULLETINS - UPDATES
CAR-LOT SHIPMENTS AND UNLOADS OF IMPORTANT FRUITS AND VEGETABLES. 1927-29
HATT, L. 2 OF 2

TABLE 75.—Car-lots unloads at Seattle, Wash., 18 commodities, by State of origin, 1927 and 1928—Continued

1928

State	Apples	Cabbage	Chantaloupes	Celery	Grapefruit	Grapes	Lemons	Lettuce	Onions	Oranges	Peaches	Pears	Plums and fresh prunes	Potatoes	Strawberries	Sweet-potatoes	Tomatoes	Watermelons	Total
Florida					126														126
Arkansas																			2
Louisiana																			2
Oklahoma																			2
Texas		25							9					26		2			64
Montana														3					3
Wyoming		1																	1
Arizona					12			18											30
Utah		1																	1
Washington	526	30	57			62		35	212		247	83	37	2,027			25	52	3,406
Oregon	47	18				3			50		1	1	1	3	6		6		105
California	18	98	273	189	45	339	161	421	64	704	79	6	19	140	59	145	126	251	3,278
Imports					3								1	12			112		128
Unknown		15	1		1	6		1					6			7	1	1	39
Total	501	188	331	190	177	440	161	478	365	794	327	101	63	2,219	67	180	274	304	7,250

TABLE 76.—Car-lot unloads at Shreveport, La., 18 commodities, by State of origin, 1927 and 1928

1927

State	Apples	Cabbage	Chantaloupes	Celery	Grapefruit	Grapes	Lemons	Lettuce	Onions	Oranges	Peaches	Pears	Plums and fresh prunes	Potatoes	Strawberries	Sweet-potatoes	Tomatoes	Watermelons	Total
Indiana									1							5			6
Illinois									5					1					3
Michigan						1													1
Wisconsin	3	11												18					32
Minnesota		3												40					43
Missouri														1	4				5
North Dakota														3					3
Nebraska														7					7
Kansas														46					46
Virginia		14																	14
Florida					21					45							4		73
Tennessee	1																		1
Mississippi																	1		1
Arkansas	8					1					6			5	1				23
Louisiana									2					1		12			15
Oklahoma														2					2
Texas		35			2				4								12	23	76
Idaho	1								6					6					13
Wyoming														13					13
Colorado		11		1				10	22		1	2		125					172
New Mexico	4	2	1																7
Arizona								27											27
Utah											1			2			7		10
Washington	121							4	4			1		7					140
Oregon	2			3										1					6
California	4	2	3	30		43	45	47	19	55	5	1		5			13		308
Imports					1		2							7			3		20
Unknown	2	1							1					7			1		15
Total	149	79	10	34	25	45	47	85	61	133	13	4	0	290	5	17	58	23	1,051

TABLE 76.—Car-lot unloads at Shreveport, La., 18 commodities, by State of origin, 1927 and 1928—Continued

1928

State	Apples	Cabbage	Cantaloupes	Celery	Grapefruit	Grapes	Lemons	Lettuce	Onions	Oranges	Peaches	Pears	Plums and fresh prunes	Potatoes	Strawberries	Sweetpotatoes	Tomatoes	Watermelons	Total
Illinois.....	2								1					1					4
Michigan.....																			1
Wisconsin.....															5				5
Minnesota.....		6																	14
Iowa.....															1				1
Missouri.....															5				5
North Dakota.....															1				1
Nebraska.....														13					43
Kansas.....														51					51
Virginia.....																1			1
Georgia.....										2									2
Florida.....				1	19					29							11	6	68
Kentucky.....															1				1
Tennessee.....											5								5
Mississippi.....											1								1
Arkansas.....	12		1			11									7	2	3		41
Louisiana.....		1								1	5				6	4			12
Oklahoma.....															1				1
Texas.....		45	3		1				15					10	1		6	31	115
Montana.....															1				1
Idaho.....	3								7					26					36
Wyoming.....														7					7
Colorado.....	2	15						5	23		1			135					184
New Mexico.....		3	1																4
Arizona.....								35											35
Utah.....									3					6			11		21
Washington.....	145							5	3					10					164
Oregon.....	1			1							1								4
California.....	13	21	36		55	41	77	26	102	1	3	1	2	2			14		389
Imports.....					2	1	2	1						2			11		19
Unknown.....	1	1							1					3			1		7
Total.....	179	71	26	32	22	70	43	123	53	133	15	2	2	336	8	5	57	37	1,247

TABLE 77.—Car-lot unloads at Sioux City, Iowa, 18 commodities, by State of origin, 1927 and 1928

1927

State	Apples	Cabbage	Cantaloupes	Celery	Cranefruit	Cucumbers	Lemons	Lettuce	Onions	Oranges	Peaches	Pears	Plums and fresh fruits	Potatoes	Strawberries	Sweet onions	Tomatoes	Watermelons	Total
New York								1				1							7
Pennsylvania	3																		3
Indiana																			1
Illinois																			10
Michigan						6													42
Wisconsin		26											16						189
Minnesota									12				145						33
Iowa	19	1				3			12			1							50
Missouri	5	2											21					3	21
North Dakota													31						31
South Dakota													31						53
Nebraska	15													23	1	5			32
Kansas		1														21			23
Virginia																			6
Georgia											6								48
Florida					45														7
Tennessee																2			5
Alabama																			8
Mississippi																			68
Arkansas						2					12	1	17	19	11	3			22
Louisiana													3	9	1	1			36
Oklahoma													31	1	2	1			150
Texas		18			13				11				32			11	74	1	
Montana													1						111
Idaho	35						3	4				3	47					3	
Wyoming													3						55
Colorado	12		5	1			4				25	6	1						2
New Mexico		2																	41
Arizona			15				26												18
Utah								11											120
Washington	102						4	4			3	2	1	4					31
Oregon	2											1	6						47
California	1		28	41	1	66	72	62	9	141	48	5	11						19
Imports																			19
Unknown	7																		19
Total	219	63	18	66	62	78	72	90	51	145	166	22	25	389	20	72	40	891,681	

1928

New York									3										3
Pennsylvania	1																		1
Indiana																			1
Illinois																			18
Michigan						1													27
Wisconsin		25											42						72
Minnesota		9						1											16
Iowa		2				19							3						86
Missouri	20	1				8													26
North Dakota																			43
South Dakota																			2
Nebraska	1					1													7
Kansas	2					3													1
Maryland	1																		21
Virginia																			3
West Virginia	3																		58
Florida																			6
Tennessee																			1
Alabama																			4
Mississippi																			78
Arkansas	2		1			6					21		7	13	11	5			21
Louisiana														6					25
Oklahoma																			171
Texas		22				9			11	1				2		10	81		13
Montana																			120
Idaho	11					1		1					35						3
Wyoming																			49
Colorado																			2
New Mexico		1																	174
Arizona			12				35												42
Utah								2			5								174
Washington	7							8			15	18	10						42
Oregon																			245
California			3	52		72	59	67	2	131	38	21	17						7
Imports																			7
Unknown	1	1			2						1								19
Total	228	59	51	76	62	101	59	119	39	125	167	60	37	261	61	46	31	881,658	

CAR-LOT SHIPMENTS OF FRUITS AND VEGETABLES 101

TABLE 78.—Car-lot unloads at Spokane, Wash., 18 commodities, by State of origin, 1927 and 1928

1927

State	Apples	Cauliflowers	Cauliflowers	Celery	Grainfruit	Grapes	Lemons	Lettuce	Onions	Oranges	Peaches	Pears	Plums and fresh prunes	Potatoes	Strawberries	Sweet potatoes	Tomatoes	Watermelons	Total
Florida					40														40
Arkansas																			1
Louisiana																			2
Oklahoma																			1
Texas		1								5									12
Idaho																			4
Arizona																			15
Utah																			6
Washington	51	1	37		29	6	40		50			1	108				81	3	373
Oregon			8		1	3	28						1	8					50
California		14	53	43	1	50	41	91	11	150	41			10	10	46	16	51	661
Imports																			3
Unknown					4	2													11
Total	51	15	97	51	45	82	44	107	91	181	96	0	1	123	18	50	41	56	1,179

1928

Virginia																			5
Florida					31														31
Texas		1							3					6			4		14
Montana																			14
Idaho									1					1					2
Wyoming		2																	2
Arizona			1				6												8
Washington	70	70	47	1		18	50	58		203	11	18	216	6			14	37	730
Oregon	1	10		2			23							6					61
California		14	60	29	1	49	43	107	11	160	15	1		30	13	38	14	52	667
Imports																			4
Unknown		1			4									1					8
Total	51	45	108	51	30	117	43	148	76	160	218	12	18	261	25	48	34	120	1,608

TABLE 79.—Car-lot unloads at Springfield, Mass., 15 commodities, by State of origin, 1927 and 1928

1927

State	Apples	Cabbage	Cauliflower	Celery	Cumpruit	Grapes	Lemons	Lettuce	Onions	Oranges	Peaches	Pears	Plums and fresh prunes	Potatoes	Strawberries	Sweetpotatoes	Tomatoes	Watermelons	Total
Maine														845					845
New Hampshire	9																		9
Vermont															6				6
Massachusetts	3								14										17
New York	17	21		2		17		8	5		3			6					70
New Jersey	12								2		21			108	6				130
Ohio																			1
Indiana																			4
Illinois												2							2
Michigan									6										5
Missouri															8				5
Delaware	21		16								10				11	9			64
Maryland	5	2	12											45	43	8	14		130
Virginia		27												198	8	63	1		299
West Virginia																			7
North Carolina											13				5				39
South Carolina		11													10			33	54
Georgia																			109
Florida				11	97			1		118							26	41	243
Kentucky									2						8				8
Tennessee															12	2	11		25
Alabama		28														1			30
Mississippi																	22		6
Arkansas															4		4		8
Louisiana															11				11
Texas		13	1							19							12		45
Idaho	1																		1
Colorado								7											12
New Mexico																			1
Arizona																			48
Washington								32											32
Oregon	38													1					40
California			83	4	483	38	70	19	305		1	28	7		20				1,010
Imports																			20
Unknown	1	3	1	1		2			5	3		2	1	4			1		23
Total	106	105	131	18	97	472	38	118	74	423	108	35	6	1,231	112	83	91	138	1,425

1928

Maine														837					837
New Hampshire														5					5
Vermont	4													5					9
New York	19	68		8		27		4	12		6	1		1					135
Massachusetts	9								9										18
New Jersey	4													119	2	1	12		131
Pennsylvania	1					7					10						3		24
Ohio									8										8
Indiana									9										9
Michigan									21										25
Wisconsin			2																2
Minnesota																			1
Missouri															8				8
Delaware	27		6							2					17	6			58
Maryland	16	2	16							4					11	5	9		78
Virginia	9	14	10											302	12	64	2		405
West Virginia	3										1								4
North Carolina																			47
South Carolina											20				8				112
Georgia		9												67				39	112
Florida														21					134
Alabama														3				43	231
Kentucky										81					14		7		15
Tennessee																	27		31
Mississippi		14																	14
Arkansas														5			22		27
Louisiana															10				10
Texas		23	1						35						30				31
Idaho	2									2									10
Colorado								17		2					6				23
New Mexico																			1
Arizona								33											60

TABLE 79.—Car-lot unloads at Springfield, Mass., 18 commodities, by State of origin, 1927 and 1928—Continued

1928—Continued

State	Apples	Cabbage	Cantaloupes	Celery	Grapefruit	Grapes	Lemons	Lettuce	Onions	Oranges	Peaches	Pears	Plums and fresh prunes	Potatoes	Strawberries	Sweetpotatoes	Tomatoes	Watermelons	Total
Washington	48											1	2						49
Oregon												5	3						7
California		2	99	1	1	38	40	127	27	270		3	5						1,006
Imports						16		3	0	4	2	1	1	11					11
Unknown	1	3										1	1	2					46
Total	137	131	154	10	75	435	40	184	138	355	130	46	18	1,469	122	70	100	123	3,764

TABLE 80.—Car-lot unloads at Syracuse, N. Y., 18 commodities, by State of origin, 1927 and 1928

1927

State	Apples	Cabbage	Cantaloupes	Celery	Grapefruit	Grapes	Lemons	Lettuce	Onions	Oranges	Peaches	Pears	Plums and fresh prunes	Potatoes	Strawberries	Sweetpotatoes	Tomatoes	Watermelons	Total
Maine														22					22
Massachusetts														1					1
New York	6			35				1	6					23	1				72
New Jersey											11			12					25
Pennsylvania	1										5			1					4
Ohio		1							1										4
Indiana			3																3
Illinois	2										6								8
Michigan		1																	1
Wisconsin														21					21
Minnesota													10						10
Missouri	1										1				23				25
Delaware	14		11								10				32	12			70
Maryland	3	3	15						1					33	14	10	10		89
Virginia		11									1			102	9	38			222
North Carolina		1									4			20	23			10	64
South Carolina		4									10			31	23			47	92
Georgia											56			11				61	128
Florida		1		50	80			1		82				15			33	7	260
Kentucky															1				1
Tennessee														12	8	0			20
Alabama		8																3	11
Mississippi		7												2			37		46
Arkansas															0				0
Louisiana		1																	14
Texas		3	7					1	13						13				27
Colorado		3	4					5											9
New Mexico			6																6
Arizona			33					34											67
Washington	24																		25
California	2	4	107	4		420	44	88	13	233	9								927
Imports					1														1
Unknown						1		1	2	3				8			2		17
Total	53	45	185	90	80	427	44	124	33	315	113	0	0	332	137	71	93	134	2,338

TABLE 80.—Car-lot unloads at Syracuse, N. Y., 18 commodities, by State of origin, 1927 and 1928—Continued

1028

State	Apples	Cabbages	Carrots	Celery	Grapesfruit	Grapes	Lemons	Lettuce	Onions	Oranges	Peaches	Pears	Plums and fresh prunes	Potatoes	Strawberries	Sweet potatoes	Tomatoes	Watermelons	Total
Maine.....														9					9
New York.....	16			2				1	15					17					78
New Jersey.....				1										3					4
Pennsylvania.....											2								3
Ohio.....		2																2	4
Indiana.....									5		3				6				14
Illinois.....	2																	2	2
Michigan.....														3					3
Wisconsin.....														4					4
Iowa.....									1										1
Missouri.....																22			22
Delaware.....	17		11												10	5			52
Maryland.....	5		13								7			65	23	25	6		150
Virginia.....	1	15												130	2	37			182
West Virginia.....	1																		2
North Carolina.....											28			16	25		1	0	80
South Carolina.....		10							1		11			22	1			58	103
Georgia.....											63			10				31	111
Florida.....				55	71					55				15			33	32	264
Kentucky.....															6				6
Tennessee.....											3				7	6	14		31
Alabama.....																			1
Mississippi.....																	35		39
Arkansas.....						1													5
Louisiana.....																			5
Texas.....									25						21				25
Montana.....														2			13		41
Idaho.....																			2
Colorado.....			2					13						23					23
Arizona.....			35					52											15
Washington.....	20											3	2						53
Oregon.....												2	2						26
California.....		1	90	2	1	460	39	117	0	230	2	5	6	2					5
Imports.....					1			4		1		24	6						691
Unknown.....	2	2		6				3	2		2			4	2	1	4	1	6
Total.....	53	43	135	92	72	470	43	186	63	285	128	33	5	305	144	74	108	131	2,421

TABLE 81.—Car-lot unloads at Tampa, Fla., 18 commodities, by State of origin, 1927 and 1928

1927

State	Apples	Cabbage	Cantaloupes	Celery	Grapefruit	Grapes	Lemons	Lettuce	Onions	Oranges	Peaches	Pears	Plums and fresh prunes	Potatoes	Strawberries	Sweet potatoes	Tomatoes	Watermelons	Total
Maine														270					270
Massachusetts									3										3
New York	1	30							16		1			62					110
New Jersey														45					45
Pennsylvania	22	3		2						1				5			2		35
Ohio		6							23					2					31
Indiana	1								15										16
Illinois	2									4									6
Michigan		4				2			12					10					18
Wisconsin		2							2										23
Minnesota														103					103
Iowa		6							2										7
Missouri	1					1													2
Delaware											1								1
Maryland	15																15		33
Virginia	55	65												88			1		210
West Virginia	42																		42
North Carolina		3	1							3				53					65
South Carolina								1	1					1		1	2		6
Georgia	11	2	3								99	1		8		112	4	82	322
Florida		4	1	8				2		5				24		21	43	70	184
Kentucky		1												1		1			3
Tennessee		6	2								2					42	8		61
Alabama														2		9		7	18
Arkansas														1					9
Louisiana			1																1
Texas									11									3	14
Idaho									11					60					88
Wyoming														10					10
Colorado			14					13	11			2		10					50
New Mexico		3						4	1					10					8
Arizona			6					31											37
Utah																		7	7
Washington	331								5			28		13					177
Oregon	10				2							1		1					14
California	6	1	52	33		12		192	21		7	7	14				45	509	
Imports							2		6										8
Unknown	2	4						6	6		1		1	8		1	6		35
Total	313	139	81	45	0	131	2	219	149	5	126	38	16	811	0	188	135	165	2,693

1928

Maine														220					220
New York	1	16							11		6	3		11					48
New Jersey														71					71
Pennsylvania	21									4				1					26
Ohio		4							12		2								18
Indiana		1							11										15
Illinois	3																		3
Michigan		5				2			11										18
Wisconsin		2												21					40
Minnesota		20							1					31					52
Iowa		1																	1
Missouri																			1
Delaware		6																	6
Maryland	12	1									1			8			10		32
Virginia	84	53												23					161
West Virginia	31																		31
North Carolina			1							2				53					56
South Carolina		1							4		3			33		1	1		43
Georgia	1	1	3							100		1		12		25		51	200
Florida	1	1	7	16					2	1	4			35		11	72	46	196
Kentucky		1												10		1			12
Tennessee		8	1								6			6		17	11		49
Alabama											3								3
Arkansas			1			3													11
Louisiana			2																2
Texas									12									1	13
Idaho									9					76					89
Wyoming														8					8
Colorado		2	8	10				8	6					43			3		80

TABLE S1.—Car-lot unloads at Tampa, Fla., 18 commodities, by State of origin, 1927 and 1928—Continued

1928—Continued

State	Apples	Cabbage	Cantaloupes	Celery	Grapefruit	Grapes	Lemons	Lettuce	Onions	Oranges	Peaches	Pears	Plums and fresh prunes	Potatoes	Strawberries	Sweet potatoes	Tomatoes	Watermelons	Total
New Mexico		2							1										3
Arizona			7					42											49
Utah		1							1									2	4
Washington	141							17	1			25	95						282
Oregon	3			2				13											8
California	6	35	41		137		153	39		3		5	16				51		485
Imports			1											13					16
Unknown				1					2										
Total	328	149	62	51	16	144	1	220	131	1	133	34	17	739	9	53	151	109	2,305

TABLE S2.—Car-lot unloads at Terre Haute, Ind., 18 commodities, by State of origin, 1927 and 1928

1927

State	Apples	Cabbage	Cantaloupes	Celery	Grapefruit	Grapes	Lemons	Lettuce	Onions	Oranges	Peaches	Pears	Plums and fresh prunes	Potatoes	Strawberries	Sweet potatoes	Tomatoes	Watermelons	Total
Maine														1					1
New York	13	36				1			5										60
New Jersey				3					15						2				7
Pennsylvania	10																		11
Ohio	3	1							2			2							8
Indiana	12								34					1			159		207
Illinois	4	1							1										8
Michigan						1						1		20					22
Wisconsin		19							1					148					168
Minnesota							1		3					162					166
Iowa									2										2
Missouri														3	1				4
North Dakota														10					10
Nebraska														4					4
Kansas														2					2
Maryland	1											1		6					8
Virginia	14	1												32		8			55
West Virginia	20										1								21
North Carolina														6					6
Georgia		1									23			1					24
Florida				5	13					0								1	14
Kentucky														10	2				16
Tennessee		1												2	15	11			29
Alabama		3												2	4				17
Mississippi		1												5					11
Arkansas														2					3
Louisiana									1					2					16
Oklahoma														15					8
Texas		19							2					8					8
Idaho														4					28
Wyoming														19					25
Colorado														1					1
Arizona			2					13						18					21
Utah																			15
Washington	9								1					1					11
California		0	2		20	11	21		51					1					114
Imports						4		1	1		3			7					6
Unknown		1												1					18
Total	96	84	9	16	13	22	15	35	56	61	35	0	0	401	25	21	172	67	1,221

TABLE 82.—Car-lot unloads at Terre Haute, Ind., 18 commodities, by State of origin, 1927 and 1928—Continued

1928

State	Apples	Cabbages	Cantaloupes	Celery	Grapefruit	Grapes	Lemons	Lettuce	Onions	Oranges	Peaches	Pears	Plums and fresh prunes	Potatoes	Strawberries	Sweet potatoes	Tomatoes	Watermelons	Total
Maine.....														1					1
New York.....	20	21		3															43
Pennsylvania.....	1																		1
Ohio.....											1								1
Indiana.....	2		1						8							1	125		137
Illinois.....	3	9																	12
Michigan.....		1		4		1			5		1		7					19	
Wisconsin.....		30							12				110					142	
Minnesota.....		2							1				153					160	
Iowa.....									3									3	
Missouri.....													35					35	
North Dakota.....													15					15	
South Dakota.....													1					1	
Nebraska.....													3					3	
Kansas.....													12					12	
Maryland.....													1					1	
Virginia.....	10												17		1			37	
West Virginia.....	9																	9	
North Carolina.....													21					21	
South Carolina.....													1					1	
Georgia.....											27						2	41	
Florida.....				4	11					6							2	11	
Kentucky.....															1			1	
Tennessee.....		4									1			15	5			25	
Alabama.....														15				15	
Mississippi.....		1														6		6	
Arkansas.....	1													2		1		4	
Louisiana.....														3				3	
Oklahoma.....														3				3	
Texas.....		10							9								2	22	
Montana.....																		1	
Idaho.....	7							2	6					91				101	
Colorado.....	1								3					3				9	
Arizona.....								15										20	
Utah.....									7									7	
Washington.....	11								1									12	
Oregon.....	2																	3	
California.....			3	2		36	10	22		43								116	
Imports.....							5								1			10	
Unknown.....	2								1					2				6	
Total.....	78	80	7	12	11	37	15	40	50	49	30	0	1	500	16	8	135	53,1	122

TABLE S3.—Car-lot unloads at Toledo, Ohio, 18 commodities, by State of origin, 1927 and 1928

1927

State	Apples	Cabbage	Cantaloupe	Celery	Grainfruit	Grapes	Lemons	Lettuce	Onions	Oranges	Peaches	Pears	Plums and fresh prunes	Potatoes	Strawberries	Sweet potatoes	Tomatoes	Watermelons	Total
Maine.....																			6
New York.....	35	25						12											151
New Jersey.....								2											30
Pennsylvania.....														5					51
Ohio.....	31	6																	47
Indiana.....			3					13		4									19
Illinois.....								3		10									15
Michigan.....	61	9		1		51		6											109
Wisconsin.....														37					303
Minnesota.....														43					43
Iowa.....														74					74
Missouri.....								1											1
North Dakota.....															11				11
Kansas.....														5					5
Delaware.....	10										5				10				25
Maryland.....			2											27					29
Virginia.....	10													23					33
West Virginia.....		1												1					1
North Carolina.....														97					97
South Carolina.....														23					23
Georgia.....										60				5					65
Florida.....		2		51	123				51					21		3	10	39	219
Kentucky.....								1						11		6			18
Tennessee.....		13								9				71		47	2		143
Alabama.....		23												13		26	6		84
Mississippi.....		30												2					32
Arkansas.....			6														21		27
Louisiana.....		11												2					13
Oklahoma.....															1				1
Texas.....		30	2						26		2			1			1		63
Idaho.....																			0
Colorado.....								12						10					22
New Mexico.....								1											1
Arizona.....			32					39											71
Nevada.....																			0
Washington.....	69							16		6									91
Oregon.....	2																		2
California.....	1		70	11		169	363	128	3	178	11	16	6					682	
Imports.....																			0
Unknown.....	3	1		2	4	1	1	1	5	2							5		30
Total.....	215	149	120	69	127	262	106	220	169	541	146	21	71,010	153	174	80	205	1,572	

1928

Maine.....																			1
New York.....	72	8		2		1		1	22	10	2			1					118
New Jersey.....																			1
Pennsylvania.....	1																		1
Ohio.....	33	2																	35
Indiana.....	4		3					11		4	1								23
Illinois.....	11							16		1									37
Michigan.....	113	5		2		5		12		25									161
Wisconsin.....														494					494
Minnesota.....		1												40					41
Iowa.....														40					40
Missouri.....														1					1
North Dakota.....														3	10				13
Kansas.....														3					3
Delaware.....	2													3					3
Maryland.....															2	18			20
Virginia.....	51										2			21					57
West Virginia.....			1											203		51			254
North Carolina.....																			0
South Carolina.....														4					4
Georgia.....														173					173
Florida.....										108									108
Kentucky.....				71	109			1	31					21		1	5	31	150
Tennessee.....		1												2	12				14
Alabama.....		7								11				27	35	2			163
Mississippi.....		27												9	22				31
Arkansas.....										1					3		11		15

TABLE 83.—Car-lot unloads at Toledo, Ohio, 18 commodities, by State of origin, 1927 and 1928—Continued

1928—Continued

State	Apples	Cabbage	Cantaloupes	Celery	Grapefruit	Grapes	Lemons	Lettuce	Onions	Oranges	Peaches	Pears	Plums and fresh prunes	Potatoes	Strawberries	Sweet potatoes	Tomatoes	Watermelons	Total
Louisiana.....		3												1					13
Texas.....		34	4						33						2			2	82
Montana.....														1					20
Idaho.....									5					1					1
Wyoming.....									1										10
Colorado.....			2						1										1
New Mexico.....																			1
Arizona.....			4																110
Washington.....									3			5							77
Oregon.....									1			5							3
California.....		2	5	31	126	90	187	15	381	2	11	9					4		630
Imports.....		1			1				3									12	13
Unknown.....		1						2	4										26
Total.....	418	68	141	112	112	127	161	263	134	415	129	21	10	102	154	176	47	210	3,820

TABLE 84.—Car-lot unloads at Washington, D. C., 18 commodities, by State of origin, 1927 and 1928

1927

State	Apples	Cabbage	Cantaloupes	Celery	Grapefruit	Grapes	Lemons	Lettuce	Onions	Oranges	Peaches	Pears	Plums and fresh prunes	Potatoes	Strawberries	Sweet potatoes	Tomatoes	Watermelons	Total
Maine.....														427					427
Massachusetts.....									78										78
New York.....	1		137		34		94		71		12	15		51					295
New Jersey.....									133					133		1			199
Pennsylvania.....	37							1	2					119					197
Ohio.....	1								26										27
Indiana.....									19										29
Michigan.....				1		32			4					321					397
Wisconsin.....																			3
Minnesota.....														47					47
North Dakota.....														12					12
Delaware.....											11								11
Maryland.....			20											46				20	196
Virginia.....		48	6						5		16			256	23	37	1	24	389
West Virginia.....		21																	20
North Carolina.....			21								36			17	12	7		25	260
South Carolina.....		260						1	1					51			3	127	356
Georgia.....											12					11	3	151	265
Florida.....		151		22										91			25	72	1,262
Tennessee.....															31				54
Alabama.....		1														3			6
Mississippi.....																	169		169
Louisiana.....																			3
Texas.....									22										22
Idaho.....														1					1
Colorado.....														3					3
New Mexico.....																			0
Arizona.....									113										113
Washington.....											11								11
Oregon.....																			0
California.....					270	24	240		24	26	1	26		1				17	1,441
Imports.....						2	23		8										31
Unknown.....		1				2			8										10
Total.....	328	151	270	27	27	294	46	136	270	129	293	87	10	1,491	87	271	387	191	5,799

TABLE 84.—Car-lot unloads at Washington, D. C., 18 commodities, by State of origin, 1927 and 1928—Continued

1928

State	Apples	Cabbage	Cantaloupes	Celery	Grapefruit	Grapes	Lemons	Lettuce	Onions	Oranges	Peaches	Pears	Pistons and fresh plums	Potatoes	Strawberries	Sweet potatoes	Tomatoes	Watermelons	Total
Maine.....														232					232
Massachusetts.....								10											10
New York.....	14	188		109		46		61	29		29	16	5	93					500
New Jersey.....	1													12					17
Pennsylvania.....	53	11		4		4			3		39			230					355
Ohio.....		12							49										61
Indiana.....									35										35
Michigan.....				12		4			56					252					323
Wisconsin.....		20							1					10					31
Minnesota.....		8							1					17					26
Iowa.....									9										9
Delaware.....	2																		2
Maryland.....	7								1					80					104
Virginia.....	214	107		9					3	3				306	5	39		153	932
West Virginia.....	39										9								40
North Carolina.....		2	11									110		102	97	143		21	410
South Carolina.....		70							5					48		54	1	90	291
Georgia.....		1									14							2	142
Florida.....		51		116	208			8	1	328				155	13		198	96	1,174
Kentucky.....																2			2
Tennessee.....																15		20	35
Alabama.....										2						4			6
Mississippi.....																	78		78
Arkansas.....						1													1
Louisiana.....		1													5				7
Texas.....		89							45					6				6	156
Idaho.....	8								10				1	107					126
Colorado.....				48				28	1										77
New Mexico.....				1				4											5
Arizona.....				57				116											197
Utah.....									4										4
Washington.....	119							4	6			191	4						152
Oregon.....	2											32	7						42
California.....	6		264	109		234	24	359	18	263		38	4				33		1,310
Imports.....	1		7		2	3	23		12										48
Unknown.....	15	9	2	3		2	1	2	10		3	2	1	3		3	2		58
Total.....	483	578	429	353	210	295	48	559	318	599	329	108	22	1,753	53	272	341	562	7,292

CAR-LOT SHIPMENTS OF FRUITS AND VEGETABLES

TABLE 85.—Car-lot unloads at Worcester, Mass., 18 commodities, by State of origin, 1927 and 1928

1927

State	Apples	Cabbage	Cantaloupes	Celery	Grapefruit	Grapes	Lemons	Lettuce	Onions	Oranges	Peaches	Pears	Figs and fresh prunes	Potatoes	Strawberries	Sweet potatoes	Tomatoes	Watermelons	Total
Maine														638					658
New Hampshire	3																		3
Vermont									47						10				49
Massachusetts											1			2					1
Connecticut																			51
New York	2	11		26		2			9					52	1				69
New Jersey	1										5								1
Pennsylvania						1													6
Ohio									6										7
Indiana									7										3
Illinois											3								20
Michigan									20										16
Missouri															16				18
Delaware	1		1								2				12				18
Maryland	1		5											24	9	1	5		45
Virginia	1	2									2			81	7	22			105
North Carolina			2								2			5				2	18
South Carolina		2													2			9	13
Georgia											11								21
Florida				9	3					4							6		27
Kentucky															6				6
Tennessee															2				5
Alabama		5																	5
Mississippi																	24		24
Arkansas																2			1
Louisiana															1				1
Texas		6															5		11
Colorado			1					2											3
New Mexico			1																1
Arizona			13					6											19
California			24	3		79	2	6	6	39		5							163
Unknown		1	24				1	6	1					3	1	2	3		32
Imports														86					55
Total	8	27	47	38	5	83	2	14	95	43	21	5	0	900	59	27	43	59	1,470

1928

Maine														759					752
New Hampshire	1																		2
Vermont																			3
Massachusetts									17										18
New York	4	13		12		7			4										41
New Jersey														23					25
Pennsylvania											1								1
Ohio									2										3
Indiana									10										13
Michigan					1				18										19
Missouri															10			2	12
Delaware	7		1												6	1			15
Maryland		2												4	4				14
Virginia	2	4												129		11			148
West Virginia																			1
North Carolina											10				7	13	4		34
South Carolina																			14
Georgia											26								17
Florida				9		7								3					44
Kentucky																	1		34
Tennessee															4				56
Alabama																			4
Mississippi																			8
Arkansas																			3
Louisiana																			2
Texas			9							5									6
Montana	1																		18
Colorado			3							2									5
New Mexico			1																1
Arizona			11					6											17
Utah	1																		1
Washington	4									1									5
Oregon																			3
California	4		23	4		73	3		10	46									168
Unknown		1	1	1	3			3	1		3								19
Imports															15				20
Total	26	30	42	30	7	80	3	9	72	43	41	6	0	947	82	16	27	68	1,691

112 STATISTICAL BULLETIN 30, U. S. DEPT. OF AGRICULTURE

TABLE 86.—Car-lot unloads at Youngstown, Ohio, 18 commodities, by State of origin, 1927 and 1928

1927

State	Apples	Cabbage	Cantaloupes	Celery	Gray-citrus	Grass	Lemons	Lettuce	Onions	Oranges	Peaches	Pears	Plums and fresh prunes	Pointons	Strawberries	Sweet potatoes	Tomatoes	Watermelons	Total
Maine														55					55
Massachusetts																			7
New York	20	40		26		7			11		21			26					158
New Jersey	5													76					81
Pennsylvania	5	39												24		1			58
Ohio									32		9			2			26		72
Indiana	1								25										27
Illinois	1								12		8			1					21
Michigan	1								6					127					133
Wisconsin														120					120
Minnesota														16					16
Iowa									6										6
Missouri	2														2		1	1	6
North Dakota														3					3
Delaware	9		2												14	23			51
Maryland	1									3				50	4	13			71
Virginia	1	10								1				173	1	51			240
West Virginia	3													1					4
North Carolina											4			24		1		2	35
South Carolina														6		3		7	22
Georgia														1				2	133
Florida				36	63			1	19					24			21	44	195
Kentucky										1				3	16				23
Tennessee											1			6					8
Alabama		4									6								10
Mississippi		5												11	10	5	18		38
Arkansas		10															15		29
Louisiana				6							9			4		2			16
Texas		3													7				10
Idaho		19							15									14	48
Colorado														4					7
New Mexico														3					3
Arizona														2					2
Washington									30										102
Oregon	37								2				4						41
California	3												5						12
Imports	1	121	4	1	195	29	74	11	204	13	30	17							1,159
Unknown	2	2		1			8		1	2	1			25		2	15	2	53
Total	55	132	278	67	61	675	28	149	126	224	149	45	21	814	86	141	167	136	3,520

1928

Maine														146					146
Massachusetts														2					3
New York	17	39		12		5			11		12	4		16					110
New Jersey	1								1		1			28					31
Pennsylvania		27					6							4					37
Ohio	3	21							11		1			19			16		61
Indiana	1			1					3		1								6
Illinois	8	3							2		6								21
Michigan									8										110
Wisconsin									2					132					259
Minnesota									2					281					281
Iowa									2					19					21
Missouri									7										7
North Dakota																6			7
Delaware														2					2
Maryland		5												1	18				25
Virginia		11									1			13	1	10			36
West Virginia		2												261		61			321
North Carolina		37									1								39
South Carolina														59		2			61
Georgia														5		5			14
Florida														17				150	167
Kentucky														4			25	68	252
Tennessee														2	19				21
Alabama		6									38			17	10	11			88
Mississippi		7									1			8			4		21
Arkansas		29												1			6		27
Louisiana																			11
Oklahoma		2													33	4			39

TABLE 86.—Car-lot unloads at Youngstown, Ohio, 18 commodities, by State of origin, 1927 and 1928—Continued

1928—Continued

State	Apples	Cabbage	Cantaloupes	Cherry	Grapefruit	Grapes	Lemons	Lettuce	Onions	Oranges	Peaches	Pears	Plums and fresh prunes	Potatoes	Strawberries	Sweet potatoes	Tomatoes	Watermelons	Total
Texas		25	4						21					2		1	19	6	61
Idaho														17					24
Colorado								6	9										22
New Mexico																			2
Arizona			5					47											54
Utah									2										2
Washington								9				11	2						22
Oregon																			4
California			120	4	154	26	136	12	197		32	9							1,190
Imports																	1	2	3
Unknown									4		2				10	1	2	2	23
Total	158	156	175	58	40	665	26	195	168	205	148	48	11	1,055	69	114	83	232	3,570

TABLE 87.—Car-lot unloads in Akron, Ohio, by months, 1927 and 1928

1927

Commodity	Jan.	Feb.	Mar.	Apr.	May	June	July	Aug.	Sept.	Oct.	Nov.	Dec.	Total
Apples	27	17	2	22	22	19	8	13	5	22	16	20	210
Cabbage	13	12	17	16	7	11	5	0	0	12	18	2	112
Cantaloupes						36	03	24	23	2			157
Cherry	7	7	8	5	2	1	0	0	0	0	0	5	35
Grapefruit	7	0	8	5	4	0	0	0	2	3	8	5	48
Grapes	1							6	37	182	77	11	344
Lemons	0	0	1	2	2	4	4	0	0	0	0	0	14
Lettuce	17	17	17	20	11	6	0	2	9	8	10	14	122
Onions	2	4	8	6	9	8	14	6	8	26	9	5	108
Oranges	10	14	24	16	15	12	11	4	6	4	6	21	154
Peaches						11	66	53	37	12	2		147
Pears								16	11	3			30
Plums and fresh prunes										3			0
Potatoes	19	37	48	67	77	94	129	161	44	65	60	34	510
Strawberries			3	9	47	10							69
Sweet potatoes	11	8	8	7	5	2	2	7	14	25	16	14	118
Tomatoes	9	0	4	24	28	25	7	4	0	2	0	0	91
Watermelons					1	42	108	43	4				200

1928

Apples	14	23	17	13	8	5	18	13	24	57	39	22	260
Cabbage	8	19	15	19	11	13	6	1	4	7	20	8	116
Cantaloupes						39	46	34	9				135
Cherry	0			1	0	0	0	0	0	0	0	3	33
Grapefruit	0	8	7	2	0	0	0	0	0	0	0	6	29
Grapes	0	0	0	0	0	1	2	2	35	176	73	10	296
Lemons	0	0	0	0	0	0	0	0	0	0	0	0	5
Lettuce	11	21	15	15	25	19	1	7	0	0	14	16	181
Onions	4	1	0	3	14	6	3	6	10	13	8	4	72
Oranges	13	13	23	16	8	1	5	2	2	1	0	12	106
Peaches						1	59	53	27	6			183
Pears							4	10	2				21
Plums and fresh prunes								0	0	1			1
Potatoes	59	38	53	79	110	118	141	74	100	131	40	24	1,018
Strawberries				11	46	31							90
Sweet potatoes	11	8	8	5	2	1	1	4	19	22	14	15	110
Tomatoes	0	0	0	4	20	18	11	3	1	0	0	0	49
Watermelons						25	145	69	3				272

D4350°-30-8

114 STATISTICAL BULLETIN 30, U. S. DEPT. OF AGRICULTURE

TABLE 88.—Car-lot unloads in Albany, N. Y., by months, 1927 and 1928

Commodity	1927												Total
	Jan.	Feb.	Mar.	Apr.	May	June	July	Aug.	Sept.	Oct.	Nov.	Dec.	
Apples	2	0	2	2	0	0	0	4	0	4	7	4	27
Cabbage	4	6	12	18	8	15	2	0	0	0	0	1	64
Cantaloupes					1	31	93	51	17	1			196
Celery	1	4	2	2	1	2	0	0	0	1	1	4	17
Grapefruit	10	10	12	9	0	4	0	0	6	6	13	5	75
Grapes						1	1	17	85	139	29	0	277
Lemons	4	2	5	4	4	8	6	5	1	1	2	0	42
Lettuce	13	20	23	27	23	2	0	6	6	14	14	10	159
Onions	7	7	7	9	16	12	4	13	22	23	13	12	145
Oranges	35	25	41	39	38	23	22	22	13	17	17	30	330
Peaches						9	57	41	41	4			152
Pears							2	34	6				48
Plums and fresh prunes							6	5	0				11
Potatoes	35	46	54	59	55	98	141	138	83	100	71	44	930
Strawberries													107
Sweetpotatoes	5	4	6	6	3	4	0	6	18	23	12	4	91
Tomatoes	0	0	4	13	27	38	27	12	0	0	0	0	118
Watermelons					1	29	48	13					91

Commodity	1928												Total
	Jan.	Feb.	Mar.	Apr.	May	June	July	Aug.	Sept.	Oct.	Nov.	Dec.	
Apples	1	1	1	2	0	1	7	6	1	7	10	8	61
Cabbage	7	8	8	10	15	15	6	5	0	2	10	8	97
Cantaloupes						43	96	71	12	1			232
Celery	5	7	2	1	5	2	0	0	0	0	5	3	33
Grapefruit	0	1	13	6	8	0	0	0	0	5	8	6	38
Grapes						3	12	70	167	31	6		229
Lemons	0	0	1	3	2	4	3	4	1	2	1	1	27
Lettuce	17	21	16	20	29	12	0	5	10	16	20	19	185
Onions	8	9	7	10	26	11	5	21	24	21	7	12	161
Oranges	18	23	26	25	27	12	13	9	11	7	32	21	234
Peaches						2	65	75	32				174
Pears							11	12	8	2			31
Plums and fresh prunes						5	5	3	0				13
Potatoes	47	59	49	63	118	142	188	131	111	133	71	35	1,129
Strawberries													94
Sweetpotatoes	7	6	5	6	2	0	0	3	13	18	10	9	79
Tomatoes	0	0	0	3	21	23	38	15	0	0	0	0	106
Watermelons						10	69	29	1				100

TABLE 89.—Car-lot unloads in Atlanta, Ga., by months, 1927 and 1928

Commodity	1927												Total
	Jan.	Feb.	Mar.	Apr.	May	June	July	Aug.	Sept.	Oct.	Nov.	Dec.	
Apples	69	53	54	20	25	8	3	8	58	117	88	62	565
Cabbage	38	37	41	41	8	7	19	29	64	61	42	21	398
Cantaloupes					4	19	26	13	13	6			86
Celery	21	17	23	11	9	4	11	12	12	19	18	26	148
Grapefruit	25	17	39	29	24	14	0	0	4	16	19	36	216
Grapes								18	43	29	35	6	160
Lemons	7	15	19	21	31	36	28	26	12	11	6	11	214
Lettuce	23	21	28	21	26	16	18	14	26	26	23	23	272
Onions	28	16	23	27	11	17	4	14	29	26	21	13	238
Oranges	68	74	65	85	28	29	13	14	14	29	37	97	492
Peaches					1	5	18	1	4				32
Pears							1	17	9	6	1		31
Plums and fresh prunes													0
Potatoes	75	72	78	103	103	68	65	46	87	75	69	71	607
Strawberries				3	14	1							18
Sweetpotatoes	36	30	38	28	28	23	14	9	7	15	10	21	263
Tomatoes	5	12	38	60	67	40	2	1	6	8	7	5	246
Watermelons					1	109	398	67	10				585

TABLE 89.—Car-lot unloads in Atlanta, Ga., by months, 1927 and 1928—Contd.

1928

Commodity	Jan.	Feb.	Mar.	Apr.	May	June	July	Aug.	Sept.	Oct.	Nov.	Dec.	Total
Apples.....	28	28	32	22	17	8	0	13	66	119	146	76	555
Cabbage.....	61	59	59	43	37	0	3	21	35	42	30	25	424
Cantaloupes.....	19	15	6	6	6	35	31	16	15	3	1		193
Celery.....	19	23	13	13	15	10	12	13	13	12	22	20	187
Grapefruit.....	21	23	21	26	18	8	2	0	1	21	22	23	183
Grapes.....								14	33	43	38	13	142
Lemons.....	6	7	12	12	18	26	18	21	13	10	7	12	162
Lettuce.....	26	23	38	32	29	24	19	20	21	18	22	29	264
Onions.....	31	20	21	26	30	7	10	15	25	25	17	21	248
Oranges.....	58	55	42	35	18	15	13	15	15	20	58	144	485
Peaches.....							5	8	3	3			22
Pears.....							1	4	25	7	2		36
Plums and fresh prunes.....						0	0	1	0				1
Potatoes.....	68	86	107	58	140	123	111	67	72	56	32	63	1,003
Strawberries.....				5	6	11							22
Sweetpotatoes.....	34	38	47	28	13	5	1	10	2	5	7	8	195
Tomatoes.....	12	9	6	33	55	44	14	2	10	12	8	9	214
Watermelons.....						29	381	229	10				640

TABLE 90.—Car-lot unloads in Baltimore, Md., by months, 1927 and 1928

1927

Commodity	Jan.	Feb.	Mar.	Apr.	May	June	July	Aug.	Sept.	Oct.	Nov.	Dec.	Total
Apples.....	31	29	60	64	53	38	4	3	17	48	42	54	443
Cabbage.....	133	125	143	127	186	84	0	24	115	175	145	103	1,330
Cantaloupes.....					4	09	242	86	48	33	1	4	519
Celery.....	62	80	79	55	21	10	23	24	55	100	117	100	756
Grapefruit.....	29	38	60	38	37	11	2	4	6	58	28	38	329
Grapes.....						1	0	43	165	308	187	37	741
Lemons.....	17	18	17	20	30	72	66	39	11	19	11	18	340
Lettuce.....	68	80	96	85	66	15	76	65	85	59	69	64	819
Onions.....	51	53	47	50	53	47	48	37	95	75	55	43	684
Oranges.....	131	152	162	147	128	97	74	60	40	49	115	173	1,315
Peaches.....						52	264	62	75	26			469
Pears.....	2						12	94	75	56	18	9	260
Plums and fresh prunes.....						11	23	10	13	10			67
Potatoes.....	117	118	186	221	232	627	275	126	111	98	61	55	2,227
Strawberries.....			8	5	239	21							274
Sweetpotatoes.....	61	75	71	48	14	15	27	63	49	52	94	48	647
Tomatoes.....	8	30	82	75	184	162	119	0	0	3	26	28	713
Watermelons.....					2	69	236	279	76				682

1928

Apples.....	39	70	70	55	48	39	16	2	40	72	62	35	560
Cabbage.....	111	129	144	108	167	103	0	22	157	249	168	101	1,453
Cantaloupes.....					18	166	245	58	44	28	7		566
Celery.....	97	50	66	62	28	16	29	26	69	129	83	87	773
Grapefruit.....	32	33	31	35	19	6	0	0	1	38	36	49	240
Grapes.....							20	30	98	281	156	52	637
Lemons.....	5	11	17	22	30	67	88	51	26	18	22	11	372
Lettuce.....	71	69	79	91	107	40	64	70	71	59	55	67	843
Onions.....	55	59	65	53	60	46	45	29	71	92	44	50	669
Oranges.....	146	119	120	89	81	50	46	50	31	59	145	214	1,180
Peaches.....						14	223	214	72	32			555
Pears.....	0	3					59	66	77	50	27	8	290
Plums and fresh prunes.....						11	31	16	16	15			89
Potatoes.....	68	88	96	80	224	469	279	167	75	30	24	37	1,619
Strawberries.....			2	14	167	40							213
Sweetpotatoes.....	60	58	72	47	19	0	2	85	85	103	118	75	729
Tomatoes.....	42	26	31	84	216	155	147	7	0	26	32	52	818
Watermelons.....					1	54	325	370	30				780

TABLE 91.—Car-lot unloads in Birmingham, Ala., by months, 1927 and 1928

Commodity	1927												Total
	Jan.	Feb.	Mar.	Apr.	May	June	July	Aug.	Sept.	Oct.	Nov.	Dec.	
Apples	45	37	45	22	25	8	9	36	69	130	88	48	593
Cabbage	55	40	62	27	1	2	26	24	54	50	31	23	357
Cantaloupes						28	11	10	15	1			68
Celery	9	6	8	6	2	1	2	4	3	8	14	16	79
Grapefruit	8	4	10	6	8	5	0	0	3	4	4	7	59
Grapes						1	15	45	09	31	6		158
Lemons	5	6	8	13	20	21	19	16	11	8	6	4	147
Lettuce	16	18	20	22	19	15	10	16	19	21	26	20	216
Onions	22	9	11	18	11	10	10	28	20	33	24	12	216
Oranges	55	32	31	37	22	29	13	12	12	13	35	68	349
Peaches						11	31	6	5				59
Pears							9	25	13	6			70
Plums and fresh prunes						1	1	1	0	0	2		5
Potatoes	14	67	74	57	75	32	54	86	98	62	67	73	786
Strawberries						17							27
Sweet potatoes	2	8	3	1	1	1	9	6	4	2	4	15	48
Tomatoes	4	15	25	53	54	24	0	2	0	8	1	5	193
Watermelons					13	127	31	168	67	1			992

Commodity	1928												Total
	Jan.	Feb.	Mar.	Apr.	May	June	July	Aug.	Sept.	Oct.	Nov.	Dec.	
Apples	31	27	17	18	20	7	7	11	60	166	81	73	701
Cabbage	55	50	50	50	21	1	8	63	39	54	21	16	264
Cantaloupes						8	29	26	3				70
Celery	13	8	9	8	2	5	5	5	5	0	13	12	94
Grapefruit	4	8	1	0	2	3	0	0	0	7	2	1	28
Grapes							4	14	42	48	26	6	142
Lemons	7	7	8	9	19	10	21	14	16	7	8	7	128
Lettuce	19	20	23	24	24	18	14	16	14	19	22	15	229
Onions	18	12	15	13	21	8	9	21	16	20	15	12	183
Oranges	33	26	39	25	24	9	16	8	12	17	18	79	290
Peaches						2	19	36	5				62
Pears							2	13	22	5	3		45
Plums and fresh prunes						1	3	0	1				5
Potatoes	89	79	72	74	36	71	15	51	68	75	71	51	748
Strawberries						22	10						30
Sweet potatoes	17	19	18	9	0	0	5	9	8	1	2	8	90
Tomatoes	9	11	8	28	43	49	7	0	1	4	5	0	171
Watermelons					2	42	265	171	68				545

TABLE 92.—Car-lot unloads in Boston, Mass., by months, 1927 and 1928

Commodity	1927												Total
	Jan.	Feb.	Mar.	Apr.	May	June	July	Aug.	Sept.	Oct.	Nov.	Dec.	
Apples	59	60	75	81	67	56	81	81	32	91	118	76	851
Cabbage	72	88	78	161	121	156	0	0	0	28	92	63	880
Cantaloupes					18	249	635	477	267	82	16	8	1,750
Celery	69	90	121	81	37	23	13	16	29	51	92	107	735
Grapefruit	92	110	186	217	157	81	11	7	39	99	146	129	1,271
Grapes							22	173	921	2,869	1,479	159	5,713
Lemons	43	39	49	68	41	98	78	41	16	29	35	28	569
Lettuce	91	165	153	172	173	47	78	177	149	92	92	166	1,516
Onions	82	78	195	201	259	299	112	126	201	203	299	135	1,862
Oranges	123	130	518	612	572	311	184	283	128	171	296	535	4,627
Peaches						3	185	347	336	175	20		1,036
Pears	1	21	16	4	2		60	246	148	45	18	21	569
Plums and fresh prunes						28	91	32	28	2			181
Potatoes	765	460	714	621	961	912	968	918	1,012	1,002	863	771	9,678
Strawberries	1	11	72	194	761	379	55	1					1,248
Sweet potatoes	55	43	46	31	29	17	21	110	188	163	136	51	914
Tomatoes	8	51	153	222	264	362	185	134	7	91	64	30	1,896
Watermelons					25	335	231	138	11				763

TABLE 92.—Car-lot unloads in Boston, Mass., by months, 1927 and 1928—Contd.

1928

Commodity	Jan.	Feb.	Mar.	Apr.	May	June	July	Aug.	Sept.	Oct.	Nov.	Dec.	Total
Apples.....	79	68	100	137	107	83	167	161	54	388	351	158	1,856
Cabbage.....	164	116	163	108	222	194	23	1	0	28	116	108	1,243
Cantaloupes.....					53	362	649	471	288	80	72	1	1,936
Celery.....	132	101	115	88	54	34	31	28	25	61	97	109	578
Grapefruit.....	143	175	185	125	93	55	6	13	17	63	108	101	1,085
Grapes.....	3					7	67	218	733	2,251	1,163	203	4,548
Lemons.....	28	49	49	42	43	84	78	68	51	23	30	30	681
Lettuce.....	136	170	162	181	241	173	74	119	105	96	113	161	1,631
Onions.....	228	150	157	211	412	142	73	121	249	342	188	219	2,495
Oranges.....	582	425	643	406	349	303	161	155	129	183	529	480	4,245
Peaches.....						44	478	532	244	18			1,316
Pears.....	10	27	14	1			175	193	205	50	60	17	735
Plums and fresh prunes.....					1	41	79	35	26	10			192
Potatoes.....	819	941	1,258	789	1,111	1,268	1,013	748	753	1,227	715	791	11,396
Strawberries.....			24	115	330	448	14						1,435
Sweet potatoes.....	67	41	41	19	11	5	3	83	191	196	119	72	831
Tomatoes.....	42	47	41	141	264	332	474	146	0	57	51	39	1,697
Watermelons.....					0	192	414	111	1				724

TABLE 93.—Car-lot unloads in Bridgeport, Conn., by months, 1927 and 1928

1927

Commodity	Jan.	Feb.	Mar.	Apr.	May	June	July	Aug.	Sept.	Oct.	Nov.	Dec.	Total
Apples.....	5	7	9	11	7	7	0	2	4	20	10	9	100
Cabbage.....	10	3	11	11	4	0	0	2	2	8	26	0	83
Cantaloupes.....					1	15	22	15	5	1			59
Celery.....	4	1	1	1	0	0	0	0	4	4	11	7	33
Grapefruit.....	5	4	5	3	5	2	0	0	0	3	4	0	38
Grapes.....							9	9	101	177	18	2	307
Lemons.....	2	1	2	2	1	4	1	2	0	0	0	1	16
Lettuce.....	1	7	7	7	7	0	1	0	1	2	0	5	41
Onions.....	4	7	5	2	6	4	0	5	12	11	9	11	76
Oranges.....	20	18	19	19	21	19	10	9	5	5	14	21	183
Peaches.....					1	15	43	20	7				85
Pears.....							2	15	18	8	2	0	45
Plums and fresh prunes.....						1	3	0	1	1			6
Potatoes.....	43	43	49	57	51	50	63	41	67	130	69	31	690
Strawberries.....			1	7	15	11							34
Sweet potatoes.....	0	0	0	0	0	0	0	1	10	8	13	2	31
Tomatoes.....	0	0	3	6	9	9	19	10	0	2	1	0	51
Watermelons.....						21	31	17					75

1928

Apples.....	6	15	15	14	0	3	2	7	13	35	20	7	145
Cabbage.....	0	2	7	2	13	3	1	1	2	3	13	8	62
Cantaloupes.....						17	21	15	9				68
Celery.....	8	4	1	3	2	0	0	1	5	9	1	8	42
Grapefruit.....	6	3	5	2	1	0	0	0	0	3	4	4	28
Grapes.....							1	11	102	182	20	3	310
Lemons.....	1	2	1	1	3	1	4	1	1	1	1	1	18
Lettuce.....	5	8	7	12	13	0	0	0	0	2	2	7	56
Onions.....	6	9	7	6	10	3	0	6	9	10	10	3	70
Oranges.....	20	10	20	26	11	11	8	8	6	5	17	19	172
Peaches.....						3	51	39	9				102
Pears.....							8	14	27	3	2	1	65
Plums and fresh prunes.....						3	3	3	5				14
Potatoes.....	43	67	37	57	71	70	85	69	71	92	92	31	801
Strawberries.....				7	18	6	6						34
Sweet potatoes.....	2	0	0	0	0	0	0	2	7	15	6	0	32
Tomatoes.....	0	0	1	4	10	18	18	0	1	1	0	0	63
Watermelons.....					1	13	50	17					81

TABLE 94.—Car-lot unloads in Buffalo, N. Y., by months, 1927 and 1928

Commodity	1927												Total
	Jan.	Feb.	Mar.	Apr.	May	June	July	Aug.	Sept.	Oct.	Nov.	Dec.	
Apples	18	8	18	2	9	7	34	35	10	53	32	10	236
Cabbage	12	17	35	48	38	56	7	3	2	3	8	1	433
Cantaloupes						103	170	128	26	3			418
Celery	75	60	63	50	11	7	22	11	0	41	34	35	418
Grapefruit	28	40	35	43	20	5	1	0	3	16	34	27	253
Grapes							11	62	102	347	33	29	644
Lemons	14	13	4	17	12	15	21	16	4	1	4	8	129
Lettuce	35	64	55	68	64	14	4	16	20	21	35	66	465
Onions	18	24	10	26	60	27	25	40	30	29	27	11	327
Oranges	102	78	103	103	119	68	40	60	23	21	54	120	906
Peaches					7	43	151	94	33	1			329
Pears							0	74	14	2			99
Plums and fresh prunes						7	15	6	14	4			46
Potatoes	70	20	41	53	152	318	197	143	10	52	89	51	1,202
Strawberries			16	59	162	105							342
Sweet potatoes	32	25	24	22	11	13	3	12	48	79	45	33	338
Tomatoes	3	7	31	61	51	92	33	33	0	0	3	4	351
Watermelons					12	122	89	30	2				261

Commodity	1928												Total
	Jan.	Feb.	Mar.	Apr.	May	June	July	Aug.	Sept.	Oct.	Nov.	Dec.	
Apples	12	23	18	10	7	15	76	32	6	37	55	7	298
Cabbage	8	27	33	26	63	68	0	7	4	5	2	3	246
Cantaloupes				1	33	130	100	130	22	1	7	3	520
Celery	50	66	46	73	29	11	20	9	22	46	56	20	459
Grapefruit	32	37	53	30	14	3	0	0	2	22	30	40	253
Grapes							15	57	147	452	190	37	898
Lemons	7	9	15	15	12	22	22	10	8	7	9	18	163
Lettuce	60	64	77	75	109	35	12	36	19	40	44	74	645
Onions	33	13	21	39	53	22	34	44	49	43	27	15	302
Oranges	95	76	108	87	75	52	43	55	33	32	108	83	847
Peaches						5	158	202	15	14			410
Pears							40	57	26	2			131
Plums and fresh prunes					1	18	17	5	7				38
Potatoes	41	31	67	61	133	322	385	45	73	40	44	15	1,215
Strawberries			16	55	219	128	3						416
Sweet potatoes	28	28	25	10	3	0	0	0	48	55	44	35	276
Tomatoes	1	4	11	30	68	98	98	32	0	4	5	3	346
Watermelons					8	75	240	85	6				412

TABLE 95.—Car-lot unloads in Chicago, Ill., by months, 1927 and 1928

Commodity	1927												Total
	Jan.	Feb.	Mar.	Apr.	May	June	July	Aug.	Sept.	Oct.	Nov.	Dec.	
Apples	300	323	304	188	139	160	174	322	888	2,289	1,275	596	6,868
Cabbage	214	221	261	238	216	202	81	24	59	101	59	122	1,875
Cantaloupes					40	640	192	698	489	131	16	8	3,211
Celery	183	225	314	203	150	88	158	145	154	305	224	193	2,378
Grapefruit	200	177	279	209	197	28	8	8	8	173	216	101	1,742
Grapes							5	68	378	1,301	1,722	137	7,020
Lemons	68	61	62	74	69	112	121	88	80	61	62	68	914
Lettuce	370	340	464	365	441	938	421	345	371	328	336	426	4,549
Onions	166	133	113	217	299	231	218	182	216	347	167	98	2,727
Oranges	450	389	494	443	457	265	151	311	254	386	475	504	4,622
Peaches					5	305	610	690	315	33			2,158
Pears	12	24	15	4	1		95	404	498	218	50	10	1,440
Plums and fresh prunes						60	89	61	233	163			546
Potatoes	1,021	916	1,183	1,127	1,157	1,475	1,349	1,482	1,495	1,695	1,029	1,046	15,685
Strawberries		21	170	329	959	202	22	0	1				1,701
Sweet potatoes	159	147	130	114	103	61	64	93	180	290	288	201	1,859
Tomatoes	88	117	277	371	492	646	463	345	66	183	230	131	3,314
Watermelons					39	608	7,281	365	91	13			2,367

CAR-LOT SHIPMENTS OF FRUITS AND VEGETABLES 119

TABLE 95.—Car-lot unloads in Chicago, Ill., by months, 1927 and 1928—Contd.

1928

Commodity	Jan.	Feb.	Mar.	Apr.	May	June	July	Aug.	Sept.	Oct.	Nov.	Dec.	Total
Apples.....	253	321	289	172	159	176	318	308	954	2,853	1,212	383	7,428
Cabbage.....	206	278	272	200	318	371	116	23	67	85	91	165	2,228
Cantaloupes.....			1	3	173	252	1,035	730	330	185	23	7	2,263
Celery.....	195	187	275	210	219	162	175	161	159	259	170	178	2,302
Grapefruit.....	3	0	1	3	151	35	8	11	29	153	165	216	1,013
Grapes.....						18	151	332	698	2,955	1,371	219	5,751
Lemons.....	55	70	90	62	115	99	121	100	60	50	61	86	981
Lettuce.....	366	418	413	377	509	387	291	346	300	333	356	389	4,461
Onions.....	119	123	139	159	312	217	248	173	229	269	201	138	2,347
Oranges.....	576	462	537	514	426	251	174	226	238	201	522	619	4,899
Peaches.....						78	778	1,051	365	102			2,374
Pears.....	10	7	7	3	1		231	403	754	266	41	32	1,760
Plums and fresh prunes.....					5	100	164	92	201	104			675
Potatoes.....	950	1,156	1,271	1,030	1,345	1,538	1,235	1,451	1,457	1,939	1,683	1,010	16,311
Strawberries.....		2	27	291	728	455	29	3					1,590
Sweet potatoes.....	176	147	139	101	67	48	12	58	177	269	267	217	1,711
Tomatoes.....	161	101	134	234	366		539	760	100	67	218	164	3,132
Watermelons.....					9	356	1,178	610	203	15			2,371

TABLE 96.—Car-lot unloads in Cincinnati, Ohio, by months, 1927 and 1928

1927

Commodity	Jan.	Feb.	Mar.	Apr.	May	June	July	Aug.	Sept.	Oct.	Nov.	Dec.	Total
Apples.....	109	87	117	69	57	69	70	74	117	249	161	119	1,301
Cabbage.....	66	66	64	73	46	28	10	30	51	81	92	68	675
Cantaloupes.....					11	107	257	141	125	25	0	1	667
Celery.....	48	65	73	44	22	4	5	12	16	32	41	50	412
Grapefruit.....	30	35	45	30	31	6	2	0	5	37	29	23	273
Grapes.....							1	39	111	291	117	30	695
Lemons.....	19	12	16	20	22	51	85	40	23	14	13	16	334
Lettuce.....	53	57	59	51	37	25	47	36	40	44	45	61	561
Onions.....	31	33	28	36	44	52	11	16	46	62	63	34	423
Oranges.....	78	102	121	95	83	67	40	52	32	65	70	87	895
Peaches.....					1	106	291	117	113	13			641
Pears.....							7	43	50	29	2		131
Plums and fresh prunes.....								5	24	0			38
Potatoes.....	194	228	263	310	373	361	151	142	220	308	245	153	3,091
Strawberries.....		2	45	126	176	15		47	37	56	66	56	364
Sweet potatoes.....	42	46	50	65	37	48	48	1	37	66	66	8	693
Tomatoes.....	7	12	53	115	165	117	30	1	6	0	7	8	595
Watermelons.....					3	154	374	233	30				794

1928

Apples.....	83	113	100	57	40	47	41	26	103	291	137	166	1,153
Cabbage.....	70	71	51	43	65	76	2	9	71	95	84	53	725
Cantaloupes.....					19	164	206	133	60	33	1	1	650
Celery.....	61	53	56	41	27	10	8	10	15	25	33	45	374
Grapefruit.....	22	22	23	22	21	11	9	2	2	42	34	40	241
Grapes.....							16	36	261	399	117	51	637
Lemons.....	12	15	17	18	23	49	80	51	21	14	16	11	327
Lettuce.....	53	60	61	53	53	41	59	39	35	39	39	49	645
Onions.....	46	38	29	33	62	33	23	18	64	50	45	21	405
Oranges.....	72	69	71	72	82	49	31	44	27	50	108	135	790
Peaches.....						39	339	395	110	26			909
Pears.....							25	32	33	17	5	1	113
Plums and fresh prunes.....						2	3	6	37	9			57
Potatoes.....	187	266	351	230	363	473	102	96	122	200	221	175	2,970
Strawberries.....			12	161	205	151							559
Sweet potatoes.....	47	69	57	61	30	18	16	21	37	47	56	47	496
Tomatoes.....	30	17	10	30	150	126	72	4	1	4	10	21	472
Watermelons.....						79	458	347	58				948

120 STATISTICAL BULLETIN 30, U. S. DEPT. OF AGRICULTURE

TABLE 97.—Car-lot unloads in Cleveland, Ohio, by months, 1927 and 1928

Commodity	1927												Total
	Jan.	Feb.	Mar.	Apr.	May	June	July	Aug.	Sept.	Oct.	Nov.	Dec.	
Apples	88	112	119	116	87	70	58	42	40	161	120	84	1,106
Cabbage	52	72	89	49	64	64	55	33	0	39	145	30	728
Cantaloupes					4	175	375	210	100	46	1	8	1,039
Celery	58	81	68	71	43	19	0	4	2	11	23	43	423
Grapefruit	55	64	77	76	63	10	1	0	9	49	60	42	502
Grapes	1				1	0	0	97	237	721	603	71	1,743
Lemons	24	19	26	32	37	53	63	29	14	16	19	14	345
Lettuce	95	103	116	117	102	50	75	75	70	58	63	93	1,017
Onions	22	34	17	43	79	78	68	67	77	155	97	22	748
Oranges	194	153	225	211	207	140	80	92	47	86	137	176	1,718
Peaches					3	163	354	199	172	32			861
Pears							29	131	85	50	20	13	319
Plums and fresh							37	40	42	41	2		168
prunes							444	395	277	340	371	197	3,703
Potatoes	175	176	242	275	356	467							4,262
Strawberries			36	98	216	82							526
Sweet potatoes	67	98	73	46	39	41	21	35	66	99	89	45	655
Tomatoes	3	12	43	87	88	79	20	37	0	0	3	5	377
Watermelons					19	203	401	179	5	1			811

1928

Apples	47	112	109	57	83	83	129	97	158	338	262	145	1,610
Cabbage	48	54	70	58	96	104	33	2	4	17	46	41	572
Cantaloupes					31	197	316	255	141	47	3	1	991
Celery	61	77	65	78	43	30	0	1	6	37	6	10	411
Grapefruit	44	57	53	34	35	13	0	0	4	56	40	82	418
Grapes	2					4	38	95	218	625	387	99	1,468
Lemons	16	19	22	23	38	52	48	49	21	13	16	19	339
Lettuce	78	89	85	114	79	46	64	60	60	61	82	52	716
Onions	12	26	21	40	95	45	57	74	167	219	58	33	785
Oranges	177	114	156	153	111	86	56	61	49	71	194	210	1,411
Peaches						27	327	361	151	47			933
Pears	4	9	4				79	113	85	36	25	10	336
Plums and fresh													
prunes						31	58	26	41	17			173
Potatoes	181	179	217	321	311	601	394	312	318	419	361	149	3,690
Strawberries				74	195	160							423
Sweet potatoes	38	46	47	24	20	6	3	23	77	97	82	71	561
Tomatoes	11	15	18	36	77	74	57	30	0	0	11	21	310
Watermelons					3	142	494	296	21				958

TABLE 98.—Car-lot unloads in Columbus, Ohio, by months, 1927 and 1928

1927

Commodity	1927												Total
	Jan.	Feb.	Mar.	Apr.	May	June	July	Aug.	Sept.	Oct.	Nov.	Dec.	
Apples	9	13	5	7	15	13	9	8	5	77	38	9	308
Cabbage	27	21	23	35	32	14	0	3	5	22	25	14	235
Cantaloupes					6	53	58	69	26	1			243
Celery	37	26	37	25	8	1	0	0	6	40	23	21	227
Grapefruit	25	29	41	30	24	3	0	0	1	18	21	21	216
Grapes										102	38	14	210
Lemons	4	8	16	14	19	21	18	7	7	4	1	4	114
Lettuce	26	36	32	36	36	15	13	18	18	27	25	35	307
Onions	15	14	12	21	15	11	19	23	20	58	22	9	249
Oranges	55	61	60	67	50	34	28	26	11	21	39	80	511
Peaches						41	139	73	91	5			319
Pears							3	22	14	4			43
Plums and fresh													
prunes						3	11	4	11	1			30
Potatoes	69	51	139	140	169	185	137	118	120	154	130	75	1,536
Strawberries			9	68	141	8							220
Sweet potatoes	39	25	28	22	22	21	13	11	27	62	66	35	304
Tomatoes	0	0	15	33	52	40	7	0	0	3	0	0	150
Watermelons					2	67	137	65	6				287

CAR-LOT SHIPMENTS OF FRUITS AND VEGETABLES

121

TABLE 98.—Car-lot unloads in Columbus, Ohio, by months, 1927 and 1928.—Con.

1928

Commodity	Jan.	Feb.	Mar.	Apr.	May	June	July	Aug.	Sept.	Oct.	Nov.	Dec.	Total
Apples	12	17	20	16	16	7	3	1	43	162	21	13	322
Cabbage	27	21	33	22	38	27	0	5	10	22	22	11	212
Cantaloupes					14	55	91	67	24	3	28	31	229
Celery	31	33	36	24	11	2	0	0	6	20	21	29	165
Grapefruit	18	27	22	17	10	1	0	0	14	138	59	15	262
Grapes							11	8	6	2	4	5	104
Lemons	5	5	9	11	30	7	6	16	20	27	35	42	357
Lettuce	34	36	35	37	45	21	6	16	31	41	14	12	233
Onions	7	19	18	22	27	17	20	17	23	14	57	61	418
Oranges	36	37	34	55	42	3	143	143	63	23			380
Peaches							13	12	14	11			50
Pears													
Plums and fresh prunes						4	8	9	9	2			32
Potatoes	125	119	178	150	171	211	205	101	108	159	131	51	1,721
Strawberries				32	123	64							221
Sweetpotatoes	27	21	25	21	12	1	8	7	47	41	38	39	313
Tomatoes	1	0	3	19	34	43	21	0	0	0	0	0	121
Watermelons					2	30	155	123	4				340

TABLE 99.—Car-lot unloads in Dallas, Tex., by months, 1927 and 1928

1927

Commodity	Jan.	Feb.	Mar.	Apr.	May	June	July	Aug.	Sept.	Oct.	Nov.	Dec.	Total
Apples	18	14	18	11	16	6	0	18	47	99	66	55	352
Cabbage	13	17	17	15	3	8	1	10	14	17	26	12	161
Cantaloupes					3	24	4	1	5	0	0		38
Celery	19	15	17	9	9	8	4	4	0	0	19	24	137
Grapefruit	19	16	11	16	10	2	0	2	0	12	16	12	116
Grapes							6	21	54	64	29	7	180
Lemons	7	7	6	13	8	22	12	16	12	7	7	8	125
Lettuce	30	31	36	32	33	31	26	28	34	37	29	32	377
Onions	16	15	7	14	15	1	7	13	21	25	13	20	165
Oranges	23	21	31	37	32	28	14	19	20	17	16	41	289
Peaches						3	4	10	7				24
Pears							1	14	2				21
Plums and fresh prunes						3	1	0	1				5
Potatoes	69	58	46	72	53	37	90	91	192	194	86	62	870
Strawberries			6	16	17	2							41
Sweetpotatoes	28	22	30	15	15	6	4	17	13	10	14	14	188
Tomatoes	19	23	36	24	44	52	1	13	41	53	25	10	369
Watermelons					5	122	68	7	2	1			235

1928

Apples	22	24	14	9	10	1	8	13	48	156	80	76	461
Cabbage	33	22	30	10	6	3	10	9	17	28	21	12	191
Cantaloupes					9	8	6	1	3	2			45
Celery	10	13	18	7	11	8	7	2	2	10	19	17	124
Grapefruit	11	16	10	11	5	4	1	13	1	15	13	15	102
Grapes							4	43	55	66	32	10	175
Lemons	5	8	6	10	14	17	12	15	14	8	0	8	123
Lettuce	26	32	41	33	43	33	25	27	34	33	36	27	396
Onions	18	14	11	23	19	9	3	4	14	31	14	10	163
Oranges	17	25	33	25	21	17	19	14	16	18	24	48	277
Peaches							3	8	10				21
Pears							2	3	2				9
Plums and fresh prunes						4	0	0	0				4
Potatoes	82	100	110	82	100	56	101	68	95	66	97	88	1,075
Strawberries			2	15	28	20							65
Sweetpotatoes	10	14	14	13	9	2	0	1	1	6	4	13	96
Tomatoes	30	19	23	39	36	55	3	23	43	24	29	21	318
Watermelons					1	72	87	20	2				183

TABLE 100.—Car-lot unloads in Dayton, Ohio, by months, 1927 and 1928

Commodity	1927												Total
	Jan.	Feb.	Mar.	Apr.	May	June	July	Aug.	Sept.	Oct.	Nov.	Dec.	
Apples	41	33	46	23	21	8	10	14	33	68	34	23	354
Cabbage	15	15	15	16	14	0	5	2	6	20	15	10	142
Cantaloupes						32	61	28	17	1	3		142
Celery	10	3	7	6	1	0	0	0	2	14	5	8	58
Grapefruit	3	4	11	10	7	3	0	0	0	3	6	5	52
Grapes									4	21	5	2	32
Lemons						3	6	0	0	0	0	0	19
Lettuce	15	20	24	26	0	3	5	10	7	11	10	12	152
Onions	13	10	2	6	8	4	4	9	11	22	4	7	100
Oranges	14	22	25	29	15	12	14	13	11	5	11	23	194
Peaches						27	75	33	40	2			186
Pears													0
Plums and fresh prunes													0
Potatoes	44	43	74	77	82	110	80	82	90	122	60	43	923
Strawberries			1	37	73	4							115
Sweetpotatoes	11	7	10	9	1	9	5	7	10	8	26	4	107
Tomatoes	0	0	2	3	12	16	5	1	0	0	0	0	39
Watermelons					1	65	159		52				282

Commodity	1928												Total
	Jan.	Feb.	Mar.	Apr.	May	June	July	Aug.	Sept.	Oct.	Nov.	Dec.	
Apples	32	34	77	17	7	12	20	51	105	59	64	17	490
Cabbage	10	22	27	5	24	10	0	0	10	16	19	8	169
Cantaloupes					4	43	50	60	8	1			164
Celery	12	14	7	4	4	0	8	0	3	8	9	8	77
Grapefruit	0	15	3	2	0	1	0	0	0	0	0	6	42
Grapes								4	12	21	17	3	57
Lemons	0	0	0	1	10	2	5	4	0	0	4	2	29
Lettuce	11	20	38	17	25	12	7	18	5	9	7	13	152
Onions	9	16	4	2	12	2	6	4	6	14	6	5	86
Oranges	9	19	22	10	15	4	6	6	6	9	10	14	130
Peaches						2	97	161	113	0			373
Pears								5	0	0			5
Plums and fresh prunes							0	2	26	0			22
Potatoes	53	51	125	64	102	107	104	54	117	136	82	68	1,063
Strawberries						3							116
Sweetpotatoes	11	24	13	12	3	0	2	4	17	8	12	11	117
Tomatoes	0	0	0	2	7	0	5	0	2	0	0	0	25
Watermelons						22	170	80					272

TABLE 101.—Car-lot unloads in Denver, Colo., by months, 1927 and 1928

Commodity	1927												Total
	Jan.	Feb.	Mar.	Apr.	May	June	July	Aug.	Sept.	Oct.	Nov.	Dec.	
Apples	35	23	33	14	10	8	3	4	23	141	100	10	422
Cabbage	3	6	17	21	12	18	1	6	1	3	2	1	91
Cantaloupes						9	77	131	77	62	4		360
Celery	11	7	22	12	10	1	0	0	0	0	1	1	65
Grapefruit	30	26	32	23	12	2	0	0	1	24	27	27	204
Grapes								4	53	118	44	10	350
Lemons	7	7	6	14	12	20	21	12	4	7	5	7	122
Lettuce	50	48	52	61	62	18	50	93	41	51	24	47	597
Onions	9	2	1	10	21	11	15	7	2	25	3	2	128
Oranges	36	33	45	60	51	47	35	26	22	18	16	47	438
Peaches						4	47	51	165	7			274
Pears							3	32	28	15	1		79
Plums and fresh prunes													71
Potatoes	161	91	116	140	110	102	115	86	86	164	124	73	1,308
Strawberries													120
Sweetpotatoes	21	10	18	8	0	2	2	14	23	46	25	21	202
Tomatoes	15	12	18	25	49	60	42	19	1	22	21	14	298
Watermelons						79	115	70	22	3			294

CAR-LOT SHIPMENTS OF FRUITS AND VEGETABLES

TABLE 101.—Car-lot unloads in Denver, Colo., by months, 1927 and 1928—Contd.

1928

Commodity	Jan.	Feb.	Mar.	Apr.	May	June	July	Aug.	Sept.	Oct.	Nov.	Dec.	Total
Apples.....	30	23	19	21	10	0	25	7	35	214	53	34	511
Cabbage.....	5	15	20	20	19	16	2	1	10	6	2	0	119
Cantaloupes.....					13	54	141	58	46	5	3	3	377
Celery.....	7	11	17	6	13	6	0	0	0	14	23	39	200
Grapesfruit.....	32	21	42	12	6	6	0	0	152	119	41	22	408
Grapes.....									3	5	5	13	119
Lemons.....	8	9	9	8	13	12	14	20	3	2	5	35	709
Lettuce.....	48	64	61	59	70	29	20	152	114	27	40	3	139
Onions.....	5	4	1	13	25	8	16	4	9	31	8	3	388
Oranges.....	36	47	45	40	32	28	20	23	11	17	34	56	279
Peaches.....						3	32	72	159	13			100
Pears.....							8	55	28	9			78
Plums and fresh prunes.....						9	15	12	38	4			1,131
Potatoes.....	106	169	233	89	92	100	58	17	27	103	81	51	1,131
Strawberries.....			2	23	45	62							132
Sweet potatoes.....	21	12	19	5	8	2	0	7	20	35	32	17	181
Tomatoes.....	12	13	21	23	39	56	67	30	0	8	16	15	294
Watermelons.....						30	142	124	22	3			321

TABLE 102.—Car-lot unloads in Des Moines, Iowa, by months, 1927 and 1928

1927

Commodity	Jan.	Feb.	Mar.	Apr.	May	June	July	Aug.	Sept.	Oct.	Nov.	Dec.	Total
Apples.....	18	24	18	14	6	2	0	0	15	89	19	15	230
Cabbage.....	13	14	15	11	8	10	2	2	1	17	12	6	111
Cantaloupes.....						24	40	18	4				54
Celery.....	23	3	11	6	5	2	0	0	0	27	9	14	162
Grapesfruit.....	14	17	13	8	5	1	1	1	1	9	15	13	87
Grapes.....							3	7	28	38	14	3	93
Lemons.....	2	3	3	0	11	12	14	7	7	3	2	3	67
Lettuce.....	20	25	22	20	15	6	8	21	23	20	12	24	216
Onions.....	4	3	3	5	6	5	2	7	29	30	12	3	109
Oranges.....	16	22	23	28	24	10	1	36	42	6	7	30	245
Peaches.....							32	53	80				172
Pears.....							2	24	19	9			54
Plums and fresh prunes.....							5	7	22	1			36
Potatoes.....	74	85	105	105	101	113	97	115	129	211	53	35	1,228
Strawberries.....			1	10	58	8							77
Sweet potatoes.....		7	4	6	5	5	3	3	1	8	2	0	60
Tomatoes.....	0	0	3	6	10	17	9	6	4	1	2	0	59
Watermelons.....						30	70	42	12				154

1928

Apples.....	25	15	10	7	3	5	0	1	14	53	13	3	179
Cabbage.....	13	18	15	13	14	8	0	0	0	8	7	6	103
Cantaloupes.....					9	19	22	5	2				58
Celery.....	17	13	16	6	6	4	0	0	0	21	8	16	110
Grapesfruit.....	20	12	14	4	1	3	0	0	0	10	8	11	83
Grapes.....							8	8	31	22	18	2	91
Lemons.....	3	5	1	4	8	4	4	6	5	1	3	5	49
Lettuce.....	18	30	19	27	31	11	4	4	7	16	10	18	200
Onions.....	0	0	9	11	10	2	0	2	21	17	4	4	89
Oranges.....	10	24	13	29	28	5	5	12	14	1	21	25	196
Peaches.....					1	0	23	111	34				174
Pears.....							7	10	7	7			40
Plums and fresh prunes.....						2	8	2	12				22
Potatoes.....	70	65	134	125	149	168	54	44	64	150	97	21	1,123
Strawberries.....				8	67	48							56
Sweet potatoes.....	13	6	7	3	1	0	1	2	7	11	5	0	52
Tomatoes.....	1	0	4	6	10	17	10	0	0	1	1	3	62
Watermelons.....						21	79	55	6	2			163

TABLE 103.—Car-lot unloads in Detroit, Mich., by months, 1927 and 1928

Commodity	1927												Total
	Jan.	Feb.	Mar.	Apr.	May	June	July	Aug.	Sept.	Oct.	Nov.	Dec.	
Apples	138	145	158	120	100	75	117	129	133	350	245	61	1,824
Cabbage	51	86	107	122	88	110	25	8	13	5	11	14	670
Cantaloupes					11	251	409	216	161	12			1,000
Celery	6	114	134	118	76	34	11	10	6	37	20	58	712
Grapefruit	77	72	98	8	78	23	0	0	14	71	68	72	661
Grapes	2						12	97	315	750	491	76	1,746
Lemons	21	30	23	29	35	52	65	36	18	19	19	17	364
Lettuce	115	111	165	131	92	191	92	55	102	97	103	121	1,388
Onions	69	86	66	57	105	99	86	124	103	179	129	39	1,180
Oranges	167	181	215	249	256	187	143	128	97	105	139	240	2,105
Peaches						109	521	270	270	64			1,243
Pears							13	124	155	89			381
Plums and fresh prunes						10	47	40	58	52			207
Potatoes	252	205	238	336	431	651	771	571	501	631	657	246	5,500
Strawberries			62	131	307	128							718
Sweet potatoes	67	67	75	68	47	74	22	32	54	105	101	90	781
Tomatoes	23	85	124	186	261	269	152	84	0	0	75	37	1,186
Watermelons	22					346	574	239	8				1,197

Commodity	1928												Total
	Jan.	Feb.	Mar.	Apr.	May	June	July	Aug.	Sept.	Oct.	Nov.	Dec.	
Apples	93	172	123	165	111	98	170	147	228	559	369	260	2,415
Cabbage	46	62	95	97	142	105	48	5	8	2	2	13	717
Cantaloupes					32	311	386	221	35	3			988
Celery	61	119	116	121	99	77	17	2	1	13	13	41	705
Grapefruit	70	71	69	56	47	1	2	2	2	50	49	62	481
Grapes						52	131	422	943	382	382	194	2,036
Lemons	23	27	26	27	52	50	70	47	29	16	22	25	413
Lettuce	118	149	152	178	98	166	78	82	78	96	104	114	1,406
Onions	62	62	6	57	162	85	70	100	124	133	74	58	1,079
Oranges	182	177	232	269	175	125	81	91	76	100	172	230	1,853
Peaches						39	406	636	277	94			1,452
Pears							75	135	187	96	28	21	542
Plums and fresh prunes						32	66	10	67	44			219
Potatoes	272	233	260	289	561	890	793	569	469	550	400	228	5,508
Strawberries			8	110	348	411							877
Sweet potatoes	71	65	71	54	32	25	5	12	69	60	77	61	631
Tomatoes	50	33	53	117	184	239	336	37	0	1	36	43	1,129
Watermelons						287	721	374	36				1,418

TABLE 104.—Car-lot unloads in Duluth, Minn., by months, 1927 and 1928

Commodity	1927												Total
	Jan.	Feb.	Mar.	Apr.	May	June	July	Aug.	Sept.	Oct.	Nov.	Dec.	
Apples	6	13	15	10	7	4	5	15	38	171	123	35	442
Cabbage	3	2	4	9	2	6	4	0	1	35	5	2	73
Cantaloupes						16	25	18	5	1			65
Celery	6	7	5	8	6	4	2	0	2	6	7	7	60
Grapefruit	4	8	5	7	3	1	0	0	6	6	5	2	42
Grapes							1	21	53	44	7	2	128
Lemons	3	2	3	3	2	5	3	3	1	0	0	2	27
Lettuce	9	9	12	14	12	10	5	0	3	6	9	6	95
Onions	4	4	6	2	11	7	5	7	15	18	1	1	81
Oranges	16	13	24	19	25	18	19	10	12	7	7	14	184
Peaches							12	44	27	1			84
Pears								11	5	7			23
Plums and fresh prunes													25
Potatoes	0	0	0	0	7	13	63	35	11	3	2	2	126
Strawberries			3	13	41	28	2	0					87
Sweet potatoes	1	0	1	1	0	0	0	0	0	3	5	3	14
Tomatoes	0	0	2	5	8	21	17	14	5	6	5	1	84
Watermelons						26	35	13	2				76

CAR-LOT SHIPMENTS OF FRUITS AND VEGETABLES

125

TABLE 104.—Car-lot unloads in Duluth, Minn., by months, 1927 and 1928—Con.

1928

Commodity	Jan.	Feb.	Mar.	Apr.	May	June	July	Aug.	Sept.	Oct.	Nov.	Dec.	Total
Apples.....	12	0	7	5	8	3	11	13	86	157	100	0	420
Cabbage.....	2	1	1	4	6	10	6	6	5	15	3	3	68
Cantaloupes.....					1	22	27	16	2				68
Celery.....	10	3	5	6	7	3	3	0	1	0	5	4	59
Grapefruit.....	8	3	8	4	3	3	0	0	0	3	5	10	47
Grapes.....		1	2	3	3	2	4	3	1	2	2	2	26
Lemons.....	1	1	2	3	3	2	4	3	3	2	9	7	103
Lettuce.....	11	10	11	13	18	10	4	2	3	5	4	2	64
Onions.....	2	2	5	2	8	4	5	5	10	11	4	2	64
Oranges.....	11	14	13	21	10	10	9	0	6	8	11	13	135
Peaches.....								35	27				74
Pears.....								6	17	9	1		41
Plums and fresh prunes.....						1	6	8	12	1			28
Potatoes.....	0	1	7	3	8	6	30	21	3	3	6	5	97
Strawberries.....				11	29	36	3						79
Sweet potatoes.....	3	0	0	0	0	0	0	0	7	7	5	4	26
Tomatoes.....	0	0	0	0	5	17	25	6	7	11	4	3	78
Watermelons.....						9	41	12	3				65

TABLE 105.—Car-lot unloads in El Paso, Tex., by months, 1927 and 1928

1927

Commodity	Jan.	Feb.	Mar.	Apr.	May	June	July	Aug.	Sept.	Oct.	Nov.	Dec.	Total
Apples.....	5	1	0	1	3	0	0	0	0	6	14	4	34
Cabbage.....	0	0	0	0	3	0	1	0	0	0	5	2	11
Cantaloupes.....					1	1	2						6
Celery.....	0	3	5	4	2	0	1	0	0	1	0	2	18
Grapefruit.....	1	2	6	1	0	0	0	1	0	2	3	1	17
Grapes.....							4	0	3	7	1	2	17
Lemons.....	2	2	2	4	0	3	0	4	2	1	6	0	20
Lettuce.....	5	4	10	13	3	6	2	7	9	7	3	5	74
Onions.....	1	1	0	4	2	0	7	8	0	1	1	0	25
Oranges.....	7	9	12	9	20	8	14	10	7	8	3	9	116
Peaches.....							4	7	2				13
Pears.....							1	0	0	0			1
Plums and fresh prunes.....													0
Potatoes.....	12	7	10	7	1	4	13	7	14	8	12	17	114
Strawberries.....			3	5	6	1							15
Sweet potatoes.....	1	0	1	0	3	2	0	0	0	0	0	0	7
Tomatoes.....	5	5	9	5	10	11	6	2	5	1	0	0	59
Watermelons.....						4	10	16					30

1928

Apples.....	17	11	14	9	4	0	2	3	7	36	10	6	128
Cabbage.....	3	0	10	9	4	1	0	1	1	9	18	3	65
Cantaloupes.....					11	20	17	0	0				48
Celery.....	2	3	4	4	4	2	2	1	0	4	8	3	37
Grapefruit.....	5	9	4	4	2	1	1	0	0	0	2	3	38
Grapes.....							2	14	31	31	15	10	100
Lemons.....	2	2	2	5	5	4	4	14	2	3	1	2	46
Lettuce.....	7	9	13	15	8	10	17	12	14	11	3	1	120
Onions.....	5	1	7	10	9	0	2	0	1	11	2	3	54
Oranges.....	15	13	20	17	16	9	13	7	12	6	14	16	158
Peaches.....						3	19	9	15	2			48
Pears.....								5	0	0			7
Plums and fresh prunes.....						1	2				2		4
Potatoes.....	30	26	21	30	33	25	23	25	38	33	31	22	353
Strawberries.....			2	4	5	4							18
Sweet potatoes.....	0	0	0	1	6	0	0	1	1	0	0	0	9
Tomatoes.....	6	4	10	8	12	19	23	7	5	2	3	5	104
Watermelons.....					1	38	50	12					110

126 STATISTICAL BULLETIN 30, U. S. DEPT. OF AGRICULTURE

TABLE 106.—Car-lot unloads in Evansville, Ind., by months, 1927 and 1928

1927

Commodity	Jan.	Feb.	Mar.	Apr.	May	June	July	Aug.	Sept.	Oct.	Nov.	Dec.	Total
Apples.....	0	5	0	0	0	1	0	0	22	35	28	15	106
Cabbage.....	18	17	14	13	12	8	4	0	18	02	21	11	210
Cantaloupes.....					1	1	0	0					31
Celery.....	5	5	7	3	1	0	0	0	1	10	0	7	45
Grapefruit.....	5	3	4	3	1	3	0	0	0	0	5	5	31
Grapes.....													44
Lemons.....	4	2	5	3	3	10	9	5	1	17	16	7	71
Lettuce.....	6	8	8	8	3	10	2	5	4	1	0	1	45
Onions.....	4	15	7	10	4	5	4	0	17	22	16	3	68
Oranges.....	13	12	21	14	16	7	7	6	8	9	11	44	116
Peaches.....						4	0	3	4				170
Pears.....								1					20
Plums and fresh prunes.....								0	8	0	1		9
Potatoes.....	57	60	118	74	100	62	43	47	68	91	49	53	822
Strawberries.....					8								18
Sweetpotatoes.....	6	1	6	3	7	7	3	4	3	4	4	11	58
Tomatoes.....	1	2	0	7	15	11	4	14	02	30	0	3	182
Watermelons.....				7	1	43	162	30	1				237

1928

Apples.....	4	8	17	4	2	1	0	0	28	34	4	2	101
Cabbage.....	29	21	21	10	18	14	0	8	25	42	20	14	220
Cantaloupes.....					3	11	15						29
Celery.....	8	5	11	0	0	0	0	0	2	4	0	0	31
Grapefruit.....	4	6	7	6	2	0	0	0	0	4	4	3	56
Grapes.....									11	27	13	8	59
Lemons.....	3	2	3	7	8	7	9	5	2	0	1	2	49
Lettuce.....	10	10	9	13	6	3	0	4	4	9	10	11	89
Onions.....	12	12	12	6	8	1	1	3	14	13	7	5	95
Oranges.....	11	14	11	10	11	5	6	3	5	6	15	60	157
Peaches.....							20	4	0				21
Pears.....							0	0	7	3			10
Plums and fresh prunes.....							2	1	10				13
Potatoes.....	74	114	153	62	93	105	22	33	43	48	47	39	823
Strawberries.....				10	18	0							28
Sweetpotatoes.....	8	10	12	7	4	2	0	3	0	0	3	3	52
Tomatoes.....	1	2	1	3	12	12	5	62	113	0	1	1	213
Watermelons.....				1	1	6	101	39					147

TABLE 107.—Car-lot unloads in Fort Worth, Tex., by months, 1927 and 1928

1927

Commodity	Jan.	Feb.	Mar.	Apr.	May	June	July	Aug.	Sept.	Oct.	Nov.	Dec.	Total
Apples.....	2	14	7	7	9	1	1	14	23	104	59	30	277
Cabbage.....	11	5	12	0	3	10	3	4	13	8	15	5	96
Cantaloupes.....					4	4	17	1	2	0	1		23
Celery.....	23	9	20	4	4	5	3	1	1	16	18	13	117
Grapefruit.....	5	13	10	10	4	2	1	2	1	7	9	10	74
Grapes.....								11	18	23	15	5	73
Lemons.....	3	4	6	5	8	14	8	8	0	5	5	6	78
Lettuce.....	20	14	21	26	16	14	15	16	20	20	19	22	223
Onions.....	9	7	10	17	9	5	8	11	21	13	5	10	125
Oranges.....	15	17	10	16	16	10	7	7	9	8	13	20	160
Peaches.....						2	4	5	8				19
Pears.....								6	1	1			8
Plums and fresh prunes.....						2	3	0	0				5
Potatoes.....	73	51	40	62	63	28	63	83	65	78	55	60	701
Strawberries.....			4	19	20	1							44
Sweetpotatoes.....	7	15	12	12	6	3	3	6	10	6	4	6	90
Tomatoes.....	7	10	16	23	34	33	5	11	28	24	20	19	221
Watermelons.....					1	33	20						60

TABLE 107.—Car-lot unloads in Fort Worth, Tex., by months, 1927 and 1928—Con.

1928

Commodity	Jan.	Feb.	Mar.	Apr.	May	June	July	Aug.	Sept.	Oct.	Nov.	Dec.	Total
Apples.....	24	14	17	8	4	1	0	13	39	07	64	35	328
Cabbage.....	12	13	15	6	9	7	3	4	8	14	10	5	115
Cantaloupes.....					6	15	4						25
Celery.....	11	8	13	3	11	3	5	3	3	6	10	11	67
Grapefruit.....	9	11	10	5	5	0	1	2	1	9	3	11	67
Grapes.....						2	7	14	28	20	14	4	89
Lemons.....	3	3	7	5	7	10	6	9	7	4	5	5	73
Lettuce.....	10	17	26	22	22	10	16	20	30	21	19	14	235
Onions.....	12	9	13	11	15	1	1	4	11	27	5	6	118
Oranges.....	10	12	17	15	10	9	12	7	4	10	13	22	141
Peaches.....							1	5	4				10
Pears.....							2	1	1				5
Plums and fresh prunes.....						5	1	0					6
Potatoes.....	73	70	60	49	89	56	79	65	69	50	53	44	772
Strawberries.....				7	15	18	9						49
Sweetpotatoes.....	9	13	12	5	9	1	0	3	7	2	3	6	70
Tomatoes.....	10	10	19	24	24	35	15	19	17	10	16	12	213
Watermelons.....						21	30	5					65

TABLE 108.—Car-lot unloads in Grand Rapids, Mich., by months, 1927 and 1928

1927

Commodity	Jan.	Feb.	Mar.	Apr.	May	June	July	Aug.	Sept.	Oct.	Nov.	Dec.	Total
Apples.....	0	0	0	0	1	0	0	0	2	8	11	2	24
Cabbage.....	9	5	6	14	9	0	0	4	0	0	1	6	62
Cantaloupes.....						22	35	25	1				83
Celery.....	2	3	7	5	0	0	0	0	0	1	0	0	18
Grapefruit.....	22	9	9	8	4	0	0	0	0	11	13	13	89
Grapes.....							7	16	33	17	5	2	72
Lemons.....	3	0	6	5	13	13	6	4	3	3	2	2	60
Lettuce.....	14	14	20	17	9	6	5	9	13	11	10	10	138
Onions.....	1	0	0	4	9	3	1	0	1	0	9	18	55
Oranges.....	25	18	29	23	31	15	17	18	12	9	17	35	252
Peaches.....						7	49	22	7				85
Pears.....								5	4	1			10
Plums and fresh prunes.....						1	9	0	1	3	2		7
Potatoes.....	3	1	0	7	40	63	59	28	11	46	13	8	315
Strawberries.....			3	12	74	12							108
Sweetpotatoes.....	4	1	3	4	0	0	0	1	11	17	8	7	56
Tomatoes.....	0	0	0	0	2	2	0	1	0	2	1	0	8
Watermelons.....						56	68	23	1				148

1928

Apples.....	1	1	3	0	2	0	0	0	0	45	20	0	75
Cabbage.....	11	13	12	10	20	29	0	0	0	0	1	1	91
Cantaloupes.....					8	37	58	30	1				124
Celery.....	1	7	9	8	3	0	0	0	0	0	0	0	23
Grapefruit.....	8	15	16	7	5	1	0	0	0	11	24	12	99
Grapes.....							1	10	14	28	21	13	65
Lemons.....	1	5	6	4	15	6	12	3	1	2	2	4	61
Lettuce.....	16	21	21	25	33	17	6	10	10	14	19	23	218
Onions.....	3	0	0	3	9	4	5	3	8	40	6	2	83
Oranges.....	28	12	30	26	34	7	18	11	12	8	20	35	250
Peaches.....							44	50					104
Pears.....							3	9	2				14
Plums and fresh prunes.....						2	4	1					7
Potatoes.....	1	3	6	2	27	89	123	20	2	4	1	1	258
Strawberries.....				8	57	51							110
Sweetpotatoes.....	5	4	2	0	0	0	0	3	17	21	11	6	69
Tomatoes.....	0	0	0	1	1	3	3	0	2	2	0	2	14
Watermelons.....						20	51	48	4				153

TABLE 109.—Car-lot unloads in Hartford, Conn., by months, 1927 and 1928

Commodity	1927												Total
	Jan.	Feb.	Mar.	Apr.	May	June	July	Aug.	Sept.	Oct.	Nov.	Dec.	
Apples	3	2	2	6	11	2	5	3	0	5	9	5	33
Cabbage	15	19	20	20	15	10	0	2	1	0	4	6	103
Cantaloupes						32	77	35	22	8			174
Celery	9	5	4	2	0	0	0	0	0	0	4	19	43
Grapefruit	15	11	17	18	15	6	0	0	0	8	12	11	110
Grapes								22	117	337	75	19	650
Lemons	4	2	6	2	7	13	0	2	2	3	2	1	41
Lettuce	14	21	16	20	13	0	0	3	7	11	9	10	139
Onions	9	10	11	10	23	7	0	5	10	21	15	11	137
Oranges	47	43	69	52	37	21	16	19	11	24	23	43	406
Peaches						23	73	13	5				116
Pears							0	23	11	5	4		49
Plums and fresh prunes						3	10	4	1				18
Potatoes	25	47	43	71	81	81	61	35	33	75	73	17	730
Strawberries				11	49	35							66
Sweetpotatoes	12	8	4	1				3	22	21	18	9	92
Tomatoes	0	0	8	23	26	29	16	2	2	10	2	0	127
Watermelons				4		53	49	7					113

Commodity	1928												Total
	Jan.	Feb.	Mar.	Apr.	May	June	July	Aug.	Sept.	Oct.	Nov.	Dec.	
Apples	5	14	32	11	12	5	13	7	2	9	14	3	127
Cabbage	21	11	18	14	17	11	0	0	0	2	15	14	124
Cantaloupes					6	46	68	43	12				175
Celery	19	6	4	6		0	0	0	0	2	6	9	74
Grapefruit	11	13	17	11	5	3	0	0	0	10	11	12	91
Grapes							4	16	177	192	61	17	415
Lemons	3	3	3	1	7	10	9	6	3	3	2	5	56
Lettuce	19	18	13	21	28	5	3	7	7	8	13	22	173
Onions	14	5	4	12	32	13	3	3	11	19	8	7	124
Oranges	48	51	42	37	32	18	16	12	17	11	44	42	357
Peaches						4	88	55	10				157
Pears						18	16	16	22	5	4	1	96
Plums and fresh prunes						9	9	2	2				32
Potatoes	10	28	33	43	90	121	131	79	75	92	7	12	629
Strawberries				11	71	49							167
Sweetpotatoes	11	6	4	3	0	0	0	5	23	13	13	12	90
Tomatoes	1	0	0	4	0	47	39	0	0	2	0	0	102
Watermelons				1		19	69	15	1				192

TABLE 110.—Car-lot unloads in Houston, Tex., by months, 1927 and 1928

Commodity	1927												Total
	Jan.	Feb.	Mar.	Apr.	May	June	July	Aug.	Sept.	Oct.	Nov.	Dec.	
Apples	16	17	25	12	12	5	2	20	32	167	67	33	318
Cabbage	21	5	3	3	0	8	6	8	14	17	14	6	102
Cantaloupes					2	7	7	5	3				24
Celery	15	15	11	6	9	8	0	5	4	11	21	19	132
Grapefruit	4	16	10	13	10	1	7	5	1	4	11	12	87
Grapes							4	41	48	52	25	4	173
Lemons	9	8	12	10	17	15	14	14	12	5	9	7	131
Lettuce	20	17	21	28	30	22	18	23	18	25	21	25	288
Onions	21	9	14	13	11	11	14	37	23	21	22	25	225
Oranges	27	22	30	29	36	49	19	20	21	16	16	41	363
Peaches					1	22	51	32	30				137
Pears							2	7	0	8			23
Plums and fresh prunes						4	4	5	3				16
Potatoes	52	81	91	54	26	39	11	105	101	157	122	14	1,072
Strawberries				1									2
Sweetpotatoes	27	12	23	19	12	8	5	3	0	2	0	4	114
Tomatoes	3	16	21	21	9	3	2	10	29	37	12	2	133
Watermelons					9	103	77	48	11				253

TABLE 110.—Car-lot unloads in Houston, Tex., by months, 1927 and 1928—Continued

1928

Commodity	Jan.	Feb.	Mar.	Apr.	May	June	July	Aug.	Sept.	Oct.	Nov.	Dec.	Total
Apples.....	14	18	21	9	9	2	9	12	58	114	79	52	397
Cabbage.....	8	9	25	1	1	4	3	7	30	25	20	7	140
Cantaloupes.....					9	29	2	3	2				45
Celery.....	13	11	12	10	15	13	7	4	7	10	18	18	138
Grapefruit.....	21	8	8	15	10	3	0	0	1	9	15	25	115
Grapes.....							7	29	45	51	38	5	175
Lemons.....	9	7	11	12	13	22	19	18	10	14	9	10	154
Lettuce.....	28	29	27	27	34	24	15	24	20	30	29	20	307
Onions.....	20	12	16	15	31	21	13	27	26	26	37	18	271
Oranges.....	18	17	31	26	24	14	20	19	15	18	31	43	279
Peaches.....							39	75	33				157
Pears.....								5	9	8			22
Plums and fresh prunes.....						9	0	5	6				19
Potatoes.....	88	81	116	71	74	75	40	92	115	137	96	70	1,055
Strawberries.....			0	0	0	0	0						0
Sweetpotatoes.....	11	8	15	17	11	2	0	0	4	5	9	8	88
Tomatoes.....	6	9	14	13	3	3	1	12	33	23	10	10	137
Watermelons.....						81	76	46	7	2			212

TABLE 111.—Car-lot unloads in Indianapolis, Ind., by months, 1927 and 1928

1927

Commodity	Jan.	Feb.	Mar.	Apr.	May	June	July	Aug.	Sept.	Oct.	Nov.	Dec.	Total
Apples.....	34	54	52	56	47	22	23	28	69	263	126	58	769
Cabbage.....	46	26	39	43	34	20	0	6	25	49	34	22	344
Cantaloupes.....					2	57	106	68	16	4			253
Celery.....	34	17	28	17	9	1	0	2	5	28	14	32	187
Grapefruit.....	19	28	39	50	24	8	0	0	4	25	30	16	223
Grapes.....								16	38	72	60	8	194
Lemons.....	10	8	10	11	15	24	28	8	13	0	3	7	137
Lettuce.....	32	36	33	39	39	24	22	31	33	34	27	48	400
Onions.....	29	16	16	25	32	16	21	33	26	52	23	10	263
Oranges.....	38	58	73	54	57	27	48	26	33	27	33	83	550
Peaches.....					1	41	139	86	93	8			368
Pears.....								18	16	6			40
Plums and fresh prunes.....							0	5	14	9			37
Potatoes.....	128	130	172	179	216	200	184	157	193	156	146	117	1,978
Strawberries.....			13	89	183	6							271
Sweetpotatoes.....	20	22	22	21	21	27	22	33	27	42	37	21	315
Tomatoes.....	0	3	16	23	42	44	7	0	2	1	2	2	142
Watermelons.....					1	67	211	101	19				399

1928

Apples.....	50	50	66	27	26	15	15	21	107	184	110	45	725
Cabbage.....	40	36	47	35	46	35	0	3	26	46	33	27	374
Cantaloupes.....					7	52	130	33	16	4			222
Celery.....	41	32	35	15	8	3	1	4	4	4	27	13	188
Grapefruit.....	26	37	28	19	22	3	0	0	1	27	23	27	213
Grapes.....								2	17	35	68	57	119
Lemons.....	7	4	11	15	33	31	22	21	3	11	7	10	168
Lettuce.....	35	45	37	45	64	33	19	26	25	34	42	44	449
Onions.....	18	29	17	31	40	7	7	36	37	37	28	16	264
Oranges.....	53	57	50	48	31	10	26	27	35	46	73	70	535
Peaches.....							11	153	198	41	9		412
Pears.....								16	9	7	2		34
Plums and fresh prunes.....							0	10	9	1			20
Potatoes.....	154	135	220	170	222	279	178	104	167	200	161	114	2,100
Strawberries.....			54	161	48								263
Sweetpotatoes.....	27	27	35	25	17	12	11	24	29	31	34	24	296
Tomatoes.....	5	4	6	19	30	49	9	1	0	4	4	2	133
Watermelons.....					1	38	238	163					449

04350°—30—9

TABLE 112.—Car-lot unloads in Jacksonville, Fla., by months, 1927 and 1928

1927

Commodity	Jan.	Feb.	Mar.	Apr.	May	June	July	Aug.	Sept.	Oct.	Nov.	Dec.	Total
Apples.....	26	20	19	9	7	0	2	25	36	84	31	32	291
Cabbage.....	14	5	0	0	0	13	32	44	52	54	25	5	244
Cantaloupes.....					5	18	20	17	13	4			77
Celery.....	10	7	10	5	7	1	8	3	1	4	12	14	82
Grapefruit.....	60	72	87	93	40	4	1	1	0	3	13	20	294
Grapes.....	1							11	24	27	14	4	81
Lemons.....	0	1	2	6	3	3	2	2	2	1	0	1	23
Lettuce.....	20	16	24	22	17	11	9	16	18	18	10	14	195
Onions.....	19	19	29	21	12	3	10	11	18	14	17	13	163
Oranges.....	23	47	49	7	6	5	1	0	0	2	5	20	171
Peaches.....					5	32	57	31	9	1			135
Pears.....							1	5	3	1			10
Plums and fresh prunes.....							1	0	1	1			3
Potatoes.....	121	107	58	53	18	35	66	48	70	123	62	78	572
Strawberries.....					1	1							2
Sweet potatoes.....	12	7	3	1	1	10	3	2	7	5	8	3	64
Tomatoes.....	4	9	18	35	28	8	13	24	24	30	10	4	205
Watermelons.....				1	46	141	200	116	20	1			625

1928

Apples.....	31	23	18	11	6	3	12	10	63	69	49	27	352
Cabbage.....	15	3	2	3	4	7	27	56	38	53	24	13	243
Cantaloupes.....					3	15	19	11	4	3			56
Celery.....	9	10	8	9	9	7	6	9	4	8	10	10	99
Grapefruit.....	77	78	60	71	110	13	6	1	1	35	60	179	730
Grapes.....							2	12	16	39	19	1	80
Lemons.....	1	0	0	5	3	9	2	2	1	3	0	0	24
Lettuce.....	14	16	12	16	19	13	6	15	13	19	11	14	159
Onions.....	17	8	14	7	9	7	13	14	20	20	15	8	152
Oranges.....	38	28	27	28	9	5	0	0	0	9	26	86	247
Peaches.....						13	96	74	14				197
Pears.....						2	1	1	5	2			10
Plums and fresh prunes.....						3	0	1	1				5
Potatoes.....	114	104	83	64	39	60	120	50	54	54	47	89	876
Strawberries.....				0	0	0	0	0	0				0
Sweet potatoes.....	6	0	5	1	4	0	0	1	1	2	3	0	23
Tomatoes.....	10	10	11	13	15	8	1	14	18	24	9	11	149
Watermelons.....					8	96	174	186	15				479

TABLE 113.—Car-lot unloads in Kansas City, Mo., by months, 1927 and 1928

1927

Commodity	Jan.	Feb.	Mar.	Apr.	May	June	July	Aug.	Sept.	Oct.	Nov.	Dec.	Total
Apples.....	54	41	45	34	13	11	4	7	116	447	215	60	1,050
Cabbage.....	50	45	48	38	20	22	0	9	33	73	62	45	448
Cantaloupes.....					0	101	162	81	62	14			426
Celery.....	57	37	33	20	7	8	10	14	22	72	46	42	365
Grapefruit.....	31	36	43	34	22	6	0	0	8	29	34	43	258
Grapes.....							6	30	79	172	82	18	385
Lemons.....	10	8	12	17	22	33	36	25	14	11	9	8	205
Lettuce.....	51	63	74	73	30	37	34	49	50	64	45	64	636
Onions.....	33	46	36	42	34	20	8	12	53	108	45	18	455
Oranges.....	41	45	74	62	60	43	21	29	28	28	25	69	521
Peaches.....							23	136	59	84	3		305
Pears.....							4	38	14	13	2		71
Plums and fresh prunes.....						6	0	8	27	5			46
Potatoes.....	259	225	362	263	276	226	42	59	178	465	375	188	2,907
Strawberries.....			27	51	183	13	1						225
Sweet potatoes.....	29	20	19	27	20	16	9	18	0	2	12	8	180
Tomatoes.....	9	11	31	61	66	80	8	0	0	3	28	13	314
Watermelons.....					4	117	240	120	32				513

TABLE 113.—Car-lot unloads in Kansas City, Mo., by months, 1927 and 1928—Continued

1928

Commodity	Jan.	Feb.	Mar.	Apr.	May	June	July	Aug.	Sept.	Oct.	Nov.	Dec.	Total
Apples.....	21	23	11	7	9	4	30	42	160	570	163	35	1,104
Cabbage.....	48	40	53	45	34	17	2	4	41	50	37	36	407
Cantaloupes.....					22	113	156	57	55	13	4		430
Celery.....	62	24	36	3	25	6	15	13	30	46	63	80	465
Grapefruit.....	20	35	30	22	16	7	1	0	1	38	34	53	275
Grapes.....						1	22	33	77	180	137	42	492
Lemons.....	11	12	15	17	18	29	47	24	6	9	10	14	212
Lettuce.....	70	72	72	79	61	40	41	51	42	55	52	63	698
Onions.....	28	14	21	35	37	13	5	7	47	146	44	29	432
Oranges.....	44	50	55	65	45	28	23	33	29	25	47	70	510
Peaches.....						6	155	67	6	1			558
Pears.....							12	23	83	24	4		151
Plums and fresh prunes.....						12	11	16	25	4			88
Potatoes.....	198	201	515	280	209	227	60	21	71	299	236	07	2,603
Strawberries.....			2	45	154	66							267
Sweetpotatoes.....	15	11	21	20	4	6	4	1	0	1	6	12	121
Tomatoes.....	12	10	18	30	60	88	28	0	0	2	17	17	232
Watermelons.....						73	280	186	18	1			558

TABLE 114.—Car-lot unloads in Lexington, Ky., by months, 1927 and 1928

1927

Commodity	Jan.	Feb.	Mar.	Apr.	May	June	July	Aug.	Sept.	Oct.	Nov.	Dec.	Total
Apples.....	10	30	40	18	20	9	17	28	31	103	62	15	392
Cabbage.....	17	16	14	15	9	3	5	8	10	20	16	3	136
Cantaloupes.....						16	20	9	7	1			58
Celery.....	5	3	4	2	0	0	0	0	1	8	5	6	33
Grapefruit.....	4	7	1	6	4	1	0	0	0	4	1	4	32
Grapes.....							5	5	7	20	13	4	55
Lemons.....	0	3	0	1	2	8	5	0	4	0	0	0	21
Lettuce.....	3	9	11	9	5	3	3	3	4	6	6	6	68
Onions.....	4	9	2	4	7	1	0	3	9	6	4	3	55
Oranges.....	6	11	12	11	11	6	4	7	2	9	7	20	109
Peaches.....						11	35	10	13	1			70
Pears.....							2	5	5	10			22
Plums and fresh prunes.....								0	1	0			1
Potatoes.....	32	42	53	33	41	48	19	22	30	59	35	10	430
Strawberries.....				3	20								23
Sweetpotatoes.....	11	10	20	13	13	13	7	12	16	12	16	5	148
Tomatoes.....	0	3	7	13	21	17	8	0	0	0	0	0	60
Watermelons.....					3	24	40	50	10				127

1928

Apples.....	19	26	15	20	3	1	1	4	19	37	32	11	188
Cabbage.....	6	5	13	3	14	5	0	1	7	13	9	12	88
Cantaloupes.....					2	10	11	9	3	1			36
Celery.....	6	3	4	3	1	1	0	0	0	4	4	7	33
Grapefruit.....	2	4	4	1	2	1	0	0	0	1	2	4	21
Grapes.....							2	2	9	16	10	4	43
Lemons.....	2	1	2	2	3	7	2	2	0	0	0	1	22
Lettuce.....	7	10	9	11	9	0	2	4	3	5	8	9	77
Onions.....	8	6	5	4	6	3	0	1	6	6	1	3	48
Oranges.....	9	4	7	9	8	2	3	3	2	1	9	36	91
Peaches.....							10	21	6				46
Pears.....							4	2		3			16
Plums and fresh prunes.....													0
Potatoes.....	33	45	73	40	51	47	15	2	14	17	17	22	376
Strawberries.....					16	5							21
Sweetpotatoes.....	12	12	12	15	6	5	4	7	5	2	2	9	91
Tomatoes.....	2	1	2	7	13	16	16	0	0	2	1	0	53
Watermelons.....						13	87	54	8				142

TABLE 115.—Car-lot unloads in Los Angeles, Calif., by months, 1927 and 1928

Commodity	1927												Total
	Jan.	Feb.	Mar.	Apr.	May	June	July	Aug.	Sept.	Oct.	Nov.	Dec.	
Apples	102	86	196	154	63	22	39	121	301	792	544	130	2,550
Cabbage	0	4	2	1	1	4	6	0	2	1	0	0	22
Cantaloupes					84	635	334	49	41	21	3		1,167
Celery	53	24	30	0	1	0	0	0	2	10	7		134
Grapefruit	20	16	20	15	12	0	0	1	0	17	33	32	193
Grapes								2	6	24	18	5	55
Lemons	0	9	0	1	0	0	0	0	0	0	0	0	9
Lettuce	190	174	136	137	170	213	174	182	170	211	136	39	1,991
Onions	161	61	51	38	54	38	20	35	120	102	42	74	736
Oranges	3	0	0	1	7	4	0	0	0	0	8	82	105
Peaches						40	67	174	85	10			376
Pears	5	9	2				37	24	113	21	31	8	446
Plums and fresh prunes						4	18	28	9	1			60
Potatoes	560	574	431	372	77	50	180	620	626	621	673	664	5,448
Strawberries				1	2								3
Sweetpotatoes	19	63	52	41	20	15	2	1	35	40	26	24	338
Tomatoes	52	90	124	170	63	8	8	0	5	2	1	21	553
Watermelons					16	589	1,036	205	13				1,861

Commodity	1928												Total
	Jan.	Feb.	Mar.	Apr.	May	June	July	Aug.	Sept.	Oct.	Nov.	Dec.	
Apples	178	191	177	127	114	42	122	244	628	1,109	447	284	3,663
Cabbage	3	0		7	2	0	0	0	4	44	28	5	95
Cantaloupes					182	315	155	68	70	33	21	1	1,045
Celery	7	15	10	1	0	0	1	0	0	11	3		69
Grapefruit	15	19	17	17	3	1	0	0	0	20	33	25	155
Grapes								0	6	44	30	7	88
Lemons		5	0	3	0	0	0	0	0	0	0	0	8
Lettuce	134	192	217	151	179	116	77	107	132	153	102	84	1,624
Onions	84	55	46	36	51	10	31	24	66	44	23	66	586
Oranges	5	0	0	11	19	2	0	0	0	0	33	75	148
Peaches					3	50	237	217	176	3			680
Pears		13	1	2			90	224	50	36	31	26	496
Plums and fresh prunes						9	12	18	7	2			48
Potatoes	715	573	703	233	192	34	41	256	583	782	701	640	5,429
Strawberries					1	2							3
Sweetpotatoes	49	68	70	24	13	10	1	10	21	15	32	22	335
Tomatoes	53	59	130	140	40	13	0	0	1	1	1	40	523
Watermelons					68	871	768	117	50	1			1,873

TABLE 116.—Car-lot unloads in Louisville, Ky., by months, 1927 and 1928

Commodity	1927												Total
	Jan.	Feb.	Mar.	Apr.	May	June	July	Aug.	Sept.	Oct.	Nov.	Dec.	
Apples	49	53	32	42	21	11	14	34	70	235	130	60	751
Cabbage	50	31	54	41	13	0	3	13	44	67	28	18	362
Cantaloupes					11	43	115	57	21	1			271
Celery	22	19	16	14	11	1	3	4	24	11	30		161
Grapefruit	11	13	20	17	13	2	0	0	10	9	8		103
Grapes								9	65	148	68	13	323
Lemons	11	6	10	13	17	28	19	17	4	7	5	8	145
Lettuce	28	40	30	44	30	19	19	22	19	25	25	44	352
Onions	22	21	21	19	28	1	5	12	24	71	18	10	252
Oranges	30	41	46	38	80	45	32	25	18	28	21	58	462
Peaches						30	93	55	51				235
Pears							3	10	24	5	2		50
Plums and fresh prunes							2	0	4				0
Potatoes	129	123	154	148	153	91	20	3	45	122	58	92	1,188
Strawberries			5	20	37								71
Sweetpotatoes	0	0	22	20	15	16	8	9	1	0	8	16	130
Tomatoes	3	8	17	30	56	87	18	0	68	27	0	4	316
Watermelons					2	65	137	107	16				327

TABLE 116.—Car-lot unloads in Louisville, Ky., by months, 1927 and 1928—Con.

1928

Commodity	Jan.	Feb.	Mar.	Apr.	May	June	July	Aug.	Sept.	Oct.	Nov.	Dec.	Total
Apples.....	28	49	69	24	24	9	7	5	45	151	111	31	553
Cabbage.....	59	35	50	30	34	5	0	1	24	73	42	31	387
Cantaloupes.....					13	31	88	41	36	5			204
Celery.....	27	26	17	17	7	4	0	1	5	29	10	28	171
Grapefruit.....	5	7	11	7	6	3	0	0	1	12	6	19	71
Grapes.....						1	2	26	69	134	54	8	294
Lemons.....	3	3	6	5	11	23	23	20	13	5	11	7	130
Lettuce.....	40	49	44	53	45	21	18	24	25	34	39	46	428
Onions.....	24	22	24	31	26	6	0	1	32	44	26	7	243
Oranges.....	38	30	35	40	36	40	27	27	25	17	33	65	413
Peaches.....						8	75	50	41	2			179
Pears.....							10	27	32	9	2		80
Plums and fresh prunes.....						6	9	6	7	1			29
Potatoes.....	153	177	187	107	164	190	35	0	11	75	88	94	1,285
Strawberries.....				22	54	4							80
Sweet potatoes.....	16	22	23	24	13	7	5	2	0	0	2	6	120
Tomatoes.....	2	4	6	21	30	65	29	0	43	15	4	5	230
Watermelons.....						23	199	167	23				412

TABLE 117.—Car-lot unloads in Memphis, Tenn., by months, 1927 and 1928

1927

Commodity	Jan.	Feb.	Mar.	Apr.	May	June	July	Aug.	Sept.	Oct.	Nov.	Dec.	Total
Apples.....	30	40	40	20	26	3	3	17	61	133	80	42	514
Cabbage.....	69	39	66	72	22	2	27	42	60	82	61	46	588
Cantaloupes.....					8	39	46	13	9	2			117
Celery.....	17	13	14	10	6	4	4	3	8	7	18	25	131
Grapefruit.....	15	22	16	23	23	3	2	0	5	12	14	13	148
Grapes.....							1	8	31	77	54	12	183
Lemons.....	10	7	12	13	25	39	26	16	16	9	3	8	184
Lettuce.....	21	28	35	29	28	18	17	17	17	25	22	34	291
Onions.....	22	27	26	19	33	5	12	29	36	55	35	14	313
Oranges.....	40	52	49	47	41	37	20	17	28	34	37	70	478
Peaches.....						12	41	21	16	2			92
Pears.....							1	6	8	8	1	1	25
Plums and fresh prunes.....						2	2	0	0				4
Potatoes.....	99	115	88	129	158	78	62	89	107	108	79	72	1,184
Strawberries.....					5								5
Sweet potatoes.....	2	0	2	2	6	5	3	1	0	2	0	0	23
Tomatoes.....	5	3	11	28	45	45	0	0	3	9	14	9	172
Watermelons.....					11	82	160	74	25				352

1928

Apples.....	21	34	25	23	18	2	6	17	71	169	120	43	540
Cabbage.....	67	76	94	30	40	4	5	40	62	74	96	25	666
Cantaloupes.....					15	46	34	4	11	1			111
Celery.....	15	18	13	10	13	8	5	2	5	5	16	25	136
Grapefruit.....	10	12	16	15	10	3	3	0	0	14	8	13	104
Grapes.....							3	0	51	107	51	12	234
Lemons.....	8	5	18	14	17	26	25	12	19	6	8	9	147
Lettuce.....	25	31	27	32	30	22	15	17	25	24	24	34	305
Onions.....	33	28	24	19	19	4	6	21	54	42	22	14	287
Oranges.....	37	30	37	25	28	11	17	12	13	25	38	95	369
Peaches.....						3	34	60	22	1			120
Pears.....	1							3	0	3	2	0	20
Plums and fresh prunes.....						1	1	4	0				6
Potatoes.....	108	138	131	89	213	107	73	50	110	83	87	66	1,256
Strawberries.....					3	5							8
Sweet potatoes.....	0	0	1	0	0	0	1	1	0	3	0	0	6
Tomatoes.....	5	6	9	17	29	33	0	1	6	7	9	11	132
Watermelons.....					1	51	191	206	28				477

TABLE 118.—Car-lot unloads in Milwaukee, Wis., by months, 1927 and 1928

Commodity	1927												Total
	Jan.	Feb.	Mar.	Apr.	May	June	July	Aug.	Sept.	Oct.	Nov.	Dec.	
Apples.....	107	84	95	78	61	18	19	54	114	249	174	85	1,138
Cabbage.....	9	24	30	40	14	38	9	0	0	9	0	1	189
Cantaloupes.....					2	88	100	05	22	2			285
Celery.....	32	33	38	22	15	16	17	23	19	19	23	19	270
Grapefruit.....	24	28	30	15	12	2	0	0	0	23	18	22	175
Grapes.....							10	74	232	698	61	1	985
Lemons.....	11	8	5	8	17	19	10	12	6	5	4	6	109
Lettuce.....	32	37	36	49	33	17	18	15	25	27	22	30	341
Onions.....	0	7	6	16	41	15	28	12	14	35	6	4	186
Oranges.....	75	75	110	69	111	40	30	27	32	23	24	97	743
Peaches.....					1	44	181	176	130	2			614
Pears.....							28	115	65	48	8	1	265
Plums and fresh prunes.....							36	33	37	10			116
Potatoes.....	53	37	36	36	119	231	313	287	208	572	118	70	2,076
Strawberries.....			8	37	136	73	13	0	0	16	23	5	287
Sweetpotatoes.....	7	5	2	2	0	0	0	0	0	0	7	2	90
Tomatoes.....	0	5	20	18	24	48	20	47	9	10	7	2	216
Watermelons.....						131	124	65	5				325

Commodity	1928												Total
	Jan.	Feb.	Mar.	Apr.	May	June	July	Aug.	Sept.	Oct.	Nov.	Dec.	
Apples.....	69	90	100	41	57	25	28	65	112	248	210	86	1,131
Cabbage.....	5	28	30	18	35	55	25	1	6	1	2	6	205
Cantaloupes.....					8	80	101	104	18	4			315
Celery.....	33	29	43	13	23	22	19	20	10	14	21	14	261
Grapefruit.....	21	23	19	15	10	3	0	0	1	9	23	33	156
Grapes.....					2	15	43	187	670	183	30		1,130
Lemons.....	5	6	15	8	16	11	23	6	6	5	7	10	118
Lettuce.....	37	49	34	46	53	37	13	19	21	25	32	37	403
Onions.....	1	3	3	16	44	33	14	18	6	9	5	11	163
Oranges.....	78	64	76	84	57	34	30	23	18	31	53	77	625
Peaches.....					4	92	315	165	22	1			599
Pears.....		1				39	92	92	59	19	5		307
Plums and fresh prunes.....						18	46	28	43	17			152
Potatoes.....	66	87	104	112	177	257	327	249	133	153	05	27	1,757
Strawberries.....				33	108	129	17						287
Sweetpotatoes.....	3	2	5	1	0	0	0	0	22	22	22	11	88
Tomatoes.....	0	0	3	12	16	33	54	40	0	6	8	3	170
Watermelons.....						30	172	103	10				315

TABLE 119.—Car-lot unloads in Minneapolis, Minn., by months, 1927 and 1928

Commodity	1927												Total
	Jan.	Feb.	Mar.	Apr.	May	June	July	Aug.	Sept.	Oct.	Nov.	Dec.	
Apples.....	70	52	60	32	20	21	16	13	19	164	194	57	712
Cabbage.....	7	23	30	35	19	28	4	1	0	0	0	0	147
Cantaloupes.....					3	52	101	70	16	1			243
Celery.....	47	30	51	35	30	17	10	2	1	27	45	26	321
Grapefruit.....	39	26	33	31	14	2	0	0	4	21	37	33	231
Grapes.....						7	53	101	161	45	3		370
Lemons.....	12	14	15	18	16	21	19	19	10	8	9	10	171
Lettuce.....	42	38	56	52	46	31	33	21	32	35	38	39	493
Onions.....	7	9	5	22	26	23	13	13	15	20	2	1	156
Oranges.....	60	72	80	79	72	52	49	44	29	24	33	52	646
Peaches.....						7	32	92	125	7			266
Pears.....						10	38	57	42	3			150
Plums and fresh prunes.....						4	20	11	35	9			79
Potatoes.....	32	34	47	71	117	129	115	1	9	125	98	17	798
Strawberries.....			9	31	143	49	3						235
Sweetpotatoes.....	18	13	7	7	5	1	1	5	29	38	37	23	184
Tomatoes.....	4	5	22	24	46	53	36	28	0	13	15	6	256
Watermelons.....					2	79	138	72	6	1			298

TABLE 119.—Car-lot unloads in Minneapolis, Minn., by months, 1927 and 1928—Continued

1928

Commodity	Jan.	Feb.	Mar.	Apr.	May	June	July	Aug.	Sept.	Oct.	Nov.	Dec.	Total
Apples.....	41	45	36	21	11	12	19	14	41	238	103	77	748
Cabbage.....	0	5	16	24	29	49	8	3	0	2	1	0	137
Cantaloupes.....					13	65	61	50	6	0			225
Celery.....	60	20	47	30	29	30	19	2	1	19	43	43	840
Grapefruit.....	40	27	38	21	9	0	0	0	0	22	29	32	218
Grapes.....						1	22	57	128	139	38	20	465
Lemons.....	11	9	19	26	20	12	18	15	10	8	8	17	173
Lettuce.....	43	48	50	62	69	41	39	28	33	36	43	46	632
Onions.....	11	4	9	13	22	26	16	10	21	39	15	5	197
Oranges.....	58	51	65	68	46	31	25	28	15	25	56	65	633
Peaches.....						2	30	122	156	11			321
Pears.....							30	54	69	37	4		184
Plums and fresh prunes.....					1	19	16	21	5	2			80
Potatoes.....	9	13	55	33	63	125	43	0	2	105	49	24	524
Strawberries.....				2	120	103	3						249
Sweetpotatoes.....	22	11	16	2	2	0	0	8	34	32	27	31	185
Tomatoes.....	5	5	12	27	37	50	46	1	0	22	10	11	227
Watermelons.....					1	31	142	81	13				268

TABLE 120.—Car-lot unloads in Nashville, Tenn., by months, 1927 and 1928

1927

Commodity	Jan.	Feb.	Mar.	Apr.	May	June	July	Aug.	Sept.	Oct.	Nov.	Dec.	Total
Apples.....	11	10	15	16	6	4	4	12	61	142	59	34	374
Cabbage.....	35	28	33	38	9	3	0	8	27	62	34	22	300
Cantaloupes.....				2	15	23	3						43
Celery.....	10	8	13	2	2	0	0	0	4	17	14	9	79
Grapefruit.....	8	7	14	18	13	2	0	0	0	6	9	9	86
Grapes.....							9	20	45	22	4		100
Lemons.....	3	3	3	7	10	18	10	7	4	4	1	4	74
Lettuce.....	11	11	13	17	9	5	6	7	7	12	12	16	120
Onions.....	8	3	4	6	6	4	2	8	19	19	6	6	91
Oranges.....	26	36	26	25	11	8	5	9	6	13	18	55	239
Peaches.....					1	13	33	18	11				76
Pears.....							1	3	4	1			9
Plums and fresh prunes.....													0
Potatoes.....	67	60	91	74	83	30	21	42	60	73	64	47	742
Strawberries.....			1	11	1								13
Sweetpotatoes.....	5	0	7	14	6	11	4	8	10	11	10	13	99
Tomatoes.....	2	2	8	25	41	41	0	0	0	0	0	1	120
Watermelons.....				2	49	127		72	8				253

1928

Apples.....	29	21	18	18	15	2	4	2	39	149	109	41	442
Cabbage.....	40	35	41	16	18	0	0	3	32	45	29	18	274
Cantaloupes.....				4	4	18	19	3	5				49
Celery.....	5	6	31	4	2	0	0	0	0	22	7	6	73
Grapefruit.....	7	11	13	10	4	1	1	0	0	6	7	13	64
Grapes.....					5	9	3	5	45	40	29	7	129
Lemons.....	3	3	5	8	9	12	15	10	9	4	2	3	80
Lettuce.....	15	19	16	22	14	9	8	7	6	13	15	16	155
Onions.....	15	14	7	5	9	0	4	4	14	17	4	7	100
Oranges.....	20	23	10	17	8	8	6	6	9	9	29	70	214
Peaches.....						1	46	55	11				113
Pears.....							1	1	1	3	1		7
Plums and fresh prunes.....													0
Potatoes.....	75	108	127	61	95	95	23	20	27	40	37	36	749
Strawberries.....				4	13	2							19
Sweetpotatoes.....	17	10	14	18	0	2	3	7	1	1	1	0	89
Tomatoes.....	7	8	4	15	24	38	10	0	0	1	1	2	105
Watermelons.....						23	161	185	21				390

TABLE 121.—Car-lot unloads in Newark, N. J., by months, 1927 and 1928

Commodity	1927												Total
	Jan.	Feb.	Mar.	Apr.	May	June	July	Aug.	Sept.	Oct.	Nov.	Dec.	
Apples.....	67	59	93	58	48	25	11	14	37	111	54	61	638
Cabbage.....	46	26	47	55	64	43	0	6	26	34	24	39	499
Cantaloupes.....						45	145	47	26	10			278
Celery.....	35	20	24	17	11	2	0	0	2	24	63	77	275
Grapefruit.....	0	3	6	0	0	0	0	0	0	0	10	5	24
Grapes.....								4	408	1,460	813	5	2,690
Lemons.....													0
Lettuce.....	17	19	22	39	35	3	8	3	2	19	35	45	250
Onions.....	26	27	19	4	2	1	17	18	14	24	33	27	212
Oranges.....	9	14	18	9	8	10	6	9	8	6	19	13	120
Peaches.....						68	254	197	35	1			555
Pears.....									1	1			2
Plums and fresh prunes.....													0
Potatoes.....	234	214	281	317	448	368	339	249	346	491	260	126	3,668
Strawberries.....				80	126	16	1	1					204
Sweet potatoes.....	45	36	32	8	0	0	2	4	66	95	79	46	413
Tomatoes.....	0	0	13	35	65	65	12	8	1	9	10	0	238
Watermelons.....					2	52	181	130	6				371

Commodity	1928												Total
	Jan.	Feb.	Mar.	Apr.	May	June	July	Aug.	Sept.	Oct.	Nov.	Dec.	
Apples.....	57	77	94	44	32	0	4	9	51	139	92	74	873
Cabbage.....	21	55	60	28	83	57	2	9	49	72	94	61	592
Cantaloupes.....						9	113	185	13	51	5		449
Celery.....	75	36	37	31	31	10	0	29	57	26	2	51	471
Grapefruit.....	0	3	2	1	0	0	0	0	0	2	7	11	26
Grapes.....								6	218	1,484	900	28	2,635
Lemons.....													0
Lettuce.....	35	45	63	53	80	23	15	37	39	29	37	45	537
Onions.....	31	28	19	9	6	8	4	16	10	17	12	11	171
Oranges.....	5	3	12	4	4	2	4	5	6	3	29	14	88
Peaches.....						18	332	251	45	0			652
Pears.....							3	7	17	14	1	1	43
Plums and fresh prunes.....							1	0	15	3			19
Potatoes.....	195	228	197	168	442	510	377	207	140	346	231	155	3,196
Strawberries.....				18	191	18							227
Sweet potatoes.....	40	45	25	7	0	1	0	31	66	73	64	43	388
Tomatoes.....	0	0	0	10	48	105	56	8	0	25	20	0	302
Watermelons.....					48	38	192	80					310

TABLE 122.—Car-lot unloads in New Haven, Conn., by months, 1927 and 1928

Commodity	1927												Total
	Jan.	Feb.	Mar.	Apr.	May	June	July	Aug.	Sept.	Oct.	Nov.	Dec.	
Apples.....	3	4	9	10	21	9	0	8	8	9	22	5	114
Cabbage.....	16	11	23	20	20	0	0	4	7	5	7	11	133
Cantaloupes.....						28	62	31	19				140
Celery.....	7	4	10	0	1	0	0	0	0	2	5	4	35
Grapefruit.....	14	14	14	14	12	2	0	0	0	2	11	11	94
Grapes.....								27	217	557	130	4	935
Lemons.....	5	2	3	3	3	3	0	0	0	0	0	1	20
Lettuce.....	22	19	23	24	20	0	17	40	31	16	17	22	251
Onions.....	13	10	14	12	13	12	10	13	26	31	17	13	184
Oranges.....	41	23	54	20	32	18	11	11	9	6	33	46	320
Peaches.....						19	60	36	10	1			156
Pears.....							4	32	6	5	1		48
Plums and fresh prunes.....						3	8	3	5				19
Potatoes.....	55	42	67	77	83	97	88	34	87	140	65	35	870
Strawberries.....					21	4							25
Sweet potatoes.....	13	13	11	8	4	3	1	5	24	17	20	16	135
Tomatoes.....	0	2	5	10	30	41	27	14	0	8	9	0	155
Watermelons.....						22	40	13					75

TABLE 122.—Car-lot unloads in New Haven, Conn., by months, 1927 and 1928—Continued

1928

Commodity	Jan.	Feb.	Mar.	Apr.	May	June	July	Aug.	Sept.	Oct.	Nov.	Dec.	Total
Apples	15	31	30	22	12	9	14	18	15	34	23	13	236
Cabbage	27	18	17	14	18	25	1	4	8	6	12	17	165
Cantaloupes					0	0	57	66	25	10	1		163
Celery	20	12	9	9	9	0	0	2	4	6	10	11	92
Grapefruit	13	11	8	9	9	11	2	0	0	3	12	14	83
Grapes							4	26	165	580	208	52	1,025
Lemons	1	0	2	2	4	3	2	2	1	2	0	0	21
Lettuce	31	26	32	35	41	9	24	41	30	23	21	20	342
Onions	20	20	11	20	38	9	5	9	24	24	17	12	199
Oranges	41	33	39	31	20	20	0	0	9	15	39	20	303
Peaches							122	104	24	2			252
Pears							15	32	25	8	9	1	90
Plums and fresh prunes						9	10	4	5	2			30
Potatoes	58	45	61	75	53	121	93	52	63	120	75	40	851
Strawberries					41	50							69
Sweet potatoes	16	15	0	2	0	0	0	4	18	30	10	13	120
Tomatoes	0	0	0	5	39	61	60	6	1	2	1	0	175
Watermelons					2	22	71	14					109

TABLE 123.—Car-lot unloads in New Orleans, La., by months, 1927 and 1928

1927

Commodity	Jan.	Feb.	Mar.	Apr.	May	June	July	Aug.	Sept.	Oct.	Nov.	Dec.	Total
Apples	44	22	49	15	13	0	1	17	36	115	65	42	428
Cabbage	16	2	6	5	8	22	46	61	63	69	46	14	358
Cantaloupes					0	78	63	42	11	1			204
Celery	24	18	30	20	6	2	12	16	20	20	32	31	236
Grapefruit	14	24	15	18	21	6	1	0	1	5	9	10	127
Grapes					1	5	24	65	91	40	5		231
Lemons	12	17	15	26	38	45	21	33	14	24	29	8	282
Lettuce	40	40	32	41	45	31	33	44	32	41	40	44	463
Onions	62	27	32	22	52	2	18	61	71	94	54	56	581
Oranges	17	45	53	52	44	38	23	31	24	41	51	71	495
Peaches					0	64	98	26	12	1			207
Pears							10	58	35	20			123
Plums and fresh prunes							14	11	1	1			27
Potatoes	115	74	127	49	00	60	139	126	141	126	112	106	1,285
Strawberries				0	1	0							1
Sweet potatoes	0	0	2	2	7	10	0	0	0	0	0	2	23
Tomatoes	13	13	53	62	42	12	7	27	48	56	30	23	386
Watermelons					51	180	274	73	4				683

1928

Apples	23	31	26	11	4	7	7	17	73	151	74	45	469
Cabbage	21	14	36	0	2	8	42	70	72	62	32	7	366
Cantaloupes					18	94	58	30	33	3			236
Celery	28	23	26	17	14	7	15	10	13	14	28	31	226
Grapefruit	12	19	20	15	8	10	8	1	1	16	11	9	130
Grapes					2	3	33	64	76	48	16		247
Lemons	43	16	52	81	69	77	84	53	33	34	17	18	575
Lettuce	40	64	47	50	45	50	35	34	33	36	37	42	522
Onions	75	28	24	34	43	33	15	60	145	86	38	21	602
Oranges	72	48	53	38	30	30	17	22	17	31	69	105	532
Peaches					31	116	100	28	28				275
Pears	0	3				10	40	42		13	0	2	110
Plums and fresh prunes						7	7	1	3	1			19
Potatoes	133	100	112	00	94	69	59	50	124	89	107	93	1,120
Strawberries				0	0	1							1
Sweet potatoes	1	2	0	0	0	0	0	0	2	2	5	0	12
Tomatoes	30	26	26	33	58	21	19	41	38	40	22	52	404
Watermelons					5	128	132	176	11				452

TABLE 124.—Car-lot unloads in New York City, by months, 1927 and 1928

Commodity	1927												Total
	Jan.	Feb.	Mar.	Apr.	May	June	July	Aug.	Sept.	Oct.	Nov.	Dec.	
Apples.....	1,252	1,217	1,104	1,024	912	499	117	209	896	2,012	2,187	1,338	12,827
Cabbage.....	401	407	498	570	477	545	34	46	138	229	393	414	4,240
Cantaloupes.....	1	4	7	7	103	1,231	2,672	1,689	1,009	470	88	60	7,401
Celery.....	640	498	570	371	221	191	18	40	275	516	466	685	4,463
Grapefruit.....	391	486	560	571	524	397	274	74	565	665	380	460	5,337
Grapes.....	10	2	7	43	19	9	86	975	3,811	8,793	4,842	490	18,587
Lemons.....	282	178	173	217	311	563	454	353	144	190	218	185	3,248
Lettuce.....	787	696	898	928	707	117	695	1,145	989	720	607	779	9,054
Onions.....	855	804	436	846	857	1,224	519	528	982	750	617	457	9,421
Oranges.....	1,188	1,372	1,468	1,465	1,486	1,113	656	761	446	894	787	1,256	12,892
Peaches.....				3	75	1,197	2,572	680	266		80		4,773
Pears.....	210	225	216	67	24	2	229	1,210	1,115	1,387	492	252	6,029
Plums and fresh prunes.....	1		1			175	244	236	387	368	25		1,437
Potatoes.....	1,521	1,329	1,837	1,988	2,628	3,082	2,447	1,154	1,502	2,275	1,417	1,283	22,308
Strawberries.....	17	53	238	660	963	297	49	0	4				2,181
Sweetpotatoes.....	311	241	212	107	35	34	56	235	341	432	393	310	2,707
Tomatoes.....	283	361	706	809	1,058	1,106	639	279	244	815	422	456	7,158
Watermelons.....				1	108	1,057	1,422	661	79				3,328

1928

Apples.....	1,094	1,073	938	763	648	510	227	459	1,057	2,701	2,260	1,203	12,923
Cabbage.....	598	456	577	456	636	459	53	131	243	403	410	420	4,853
Cantaloupes.....	7	17	74	42	412	2,007	2,817	1,735	1,070	534	187	93	8,930
Celery.....	638	519	482	505	481	276	49	159	268	390	441	692	4,936
Grapefruit.....	404	456	507	450	338	183	84	115	243	458	429	471	4,138
Grapes.....	36	10	59	82	43	34	237	775	1,852	3,190	4,307	830	14,455
Lemons.....	265	446	344	278	529	626	433	231	141	153	195	210	3,851
Lettuce.....	785	664	783	860	1,140	252	819	883	684	590	607	922	8,098
Onions.....	648	703	568	942	1,163	903	627	729	1,888	818	1,373	11,863	
Oranges.....	1,283	1,274	1,384	1,240	1,034	732	549	614	503	705	1,252	1,305	11,952
Peaches.....		1			3	434	2,403	2,145	645	178			5,859
Pears.....	208	193	175	138	56	4	615	1,107	1,675	1,427	678	379	6,855
Plums and fresh prunes.....	1				7	164	338	162	557	383	3		1,615
Potatoes.....	1,307	1,619	1,592	1,621	2,712	3,365	2,256	1,289	1,603	1,061	1,320	1,435	22,029
Strawberries.....	15	20	118	339	1,313	254	23	4	2				2,097
Sweetpotatoes.....	281	259	183	96	46	0	13	204	317	303	326	183	2,235
Tomatoes.....	522	315	363	592	1,047	1,153	305	218	618	418	587	7	7,466
Watermelons.....					30	761	2,052	787	53				3,063

TABLE 125.—Car-lot unloads in Norfolk, Va., by months, 1927 and 1928

1927

Commodity	1927												Total
	Jan.	Feb.	Mar.	Apr.	May	June	July	Aug.	Sept.	Oct.	Nov.	Dec.	
Apples.....	12	14	10	11	11	4	1	3	20	148	37	11	280
Cabbage.....	4	18	29	54	1	0	4	18	1	1	0	1	131
Cantaloupes.....						20	26						46
Celery.....	14	4	10	5	1	0	1	0	2	0	0	0	46
Grapefruit.....	5	8	9	8	10	5	0	0	0	7	9	5	66
Grapes.....								5	16	24	18	6	69
Lemons.....	4	2	5	3	10	1	0	0	0	0	0	0	25
Lettuce.....	4	8	10	13	8	6	0	8	7	8	7	8	90
Onions.....	9	7	5	0	1	0	3	4	16	14	17	9	85
Oranges.....	30	34	29	33	21	14	8	5	4	11	20	47	250
Peaches.....						23	36	5	2				65
Pears.....								5	1				12
Plums and fresh prunes.....										4	1	1	0
Potatoes.....	47	38	35	28	80	17	30	0	1	27	16	10	279
Strawberries.....					5								5
Sweetpotatoes.....	0	2	3	8	0	1	2	5	0	2	1	1	26
Tomatoes.....	0	6	13	21	37	24	0	0	0	0	0	2	103
Watermelons.....					6	37	80	32	2				162

CAR-LOT SHIPMENTS OF FRUITS AND VEGETABLES 139

TABLE 125.—Car-lot unloads in Norfolk, Va., by months, 1927 and 1928—Contd.

1928

Commodity	Jan.	Feb.	Mar.	Apr.	May	June	July	Aug.	Sept.	Oct.	Nov.	Dec.	Total
Apples.....	6	16	12	10	4	0	2	4	43	220	38	13	368
Cabbage.....	8	37	45	30	12	0	5	36	26	50	16	4	289
Cantaloupes.....					5	16	10						31
Celery.....	8	7	8	9	2	1	1	1	0	0	1	10	48
Grapefruit.....	10	12	5	8	8	4	3	0	4	8	8		68
Grapes.....							1	4	15	31	23	16	90
Lemons.....	0	9	0	0	0	1	1	6	5	1	2	2	18
Lettuce.....	9	11	7	15	9	7	8	10	8	9	10	10	113
Onions.....	14	16	8	2	9	3	4	9	15	16	6	9	111
Oranges.....	30	23	23	16	12	6	6	5	5	11	24	51	211
Peaches.....							29	29	18				71
Pears.....							1	2	4	2	1		10
Plums and fresh prunes.....													0
Potatoes.....	30	22	26	35	28	11	17	8	3	3	6	22	211
Strawberries.....													0
Sweetpotatoes.....	4	0	0	0	2	0	0	0	2	0	1	0	9
Tomatoes.....	5	5	2	16	24	18	0	0	0	0	1	8	79
Watermelons.....						20	95	27	3				145

TABLE 126.—Car-lot unloads in Oklahoma City, Okla., by months, 1927 and 1928

1927

Commodity	Jan.	Feb.	Mar.	Apr.	May	June	July	Aug.	Sept.	Oct.	Nov.	Dec.	Total
Apples.....	21	24	30	5	5	0	1	6	24	79	42	24	261
Cabbage.....	8	6	3	5	8	2	0	0	5	18	10	10	76
Cantaloupes.....					1	22	15	1	1				40
Celery.....	9	10	11	3	4	4	2	2	4	10	12	9	80
Grapefruit.....	12	9	12	9	6	0	2	1	2	8	11	9	81
Grapes.....							5	1	20	26	13	5	70
Lemons.....	7	1	5	5	12	15	9	5	7	5	10	6	87
Lettuce.....	23	14	21	25	14	12	9	12	16	19	13	17	195
Onions.....	11	9	10	6	6	4	2	10	12	13	8	7	78
Oranges.....	13	8	22	23	19	10	6	7	9	4	9	17	147
Peaches.....							1	8	3	7	2		21
Pears.....								2	2	3	1		8
Plums and fresh prunes.....						3	0	1	0	1			5
Potatoes.....	60	40	56	38	49	14	13	45	59	58	57	42	531
Strawberries.....			7	4	16	1							28
Sweetpotatoes.....	0	1	0	0	1	0	0	0	0	0	0	1	3
Tomatoes.....	4	5	10	21	18	44	2	0	5	10	7	4	130
Watermelons.....					4	16	40						60

1928

Apples.....	23	15	8	7	6	1	4	5	30	52	54	30	235
Cabbage.....	13	5	10	4	10	5	3	1	12	19	15	5	152
Cantaloupes.....					6	20	10						36
Celery.....	12	8	12	7	11	2	5	1	3	11	16	11	69
Grapefruit.....	8	9	12	2	2	1	2	1	2	6	7	8	69
Grapes.....							7	10	27	38	21	7	110
Lemons.....	5	5	8	7	13	3	15	9	2	8	5	6	86
Lettuce.....	20	21	23	21	23	16	13	13	12	20	15	18	213
Onions.....	10	9	16	12	9	0	0	3	9	16	10	7	110
Oranges.....	12	14	17	19	12	14	10	12	13	13	8	19	163
Peaches.....							10	8	10	10			28
Pears.....									5	2	2		9
Plums and fresh prunes.....													2
Potatoes.....	63	62	55	45	62	22	11	17	52	49	66	24	528
Strawberries.....				11	6	2							19
Sweetpotatoes.....	2	1	0	2	0	0	0	0	0	0	0	0	5
Tomatoes.....	4	4	7	13	24	37	10	0	3	3	5	4	114
Watermelons.....						13	32	3	1				40

140 STATISTICAL BULLETIN 30, U. S. DEPT. OF AGRICULTURE

TABLE 127.—Car-lot unloads in Omaha, Nebr., by months, 1927 and 1928

1927

Commodity	Jan.	Feb.	Mar.	Apr.	May	June	July	Aug.	Sept.	Oct.	Nov.	Dec.	Total
Apples	37	22	44	28	17	5	0	0	16	147	155	61	533
Cabbage	27	11	14	13	17	10	2	6	4	25	37	13	170
Cantaloupes					3	35	05	32	5				142
Celery	23	18	16	14	11	4	2	2	6	30	24	23	173
Grapfruit	0	15	22	12	9	4	0	1	2	13	13	18	113
Grapes								15	32	107	28	7	189
Lemons	6	3	8	4	10	20	20	6	5	3	6	9	97
Lettuce	25	29	30	30	30	11	17	18	18	23	21	22	274
Onions	3	11	7	12	8	11	3	7	5	31	5	2	105
Oranges	32	29	37	38	37	26	24	18	10	14	15	32	312
Peaches						9	45	74	61				189
Pears							2	36	35	12			85
Plums and fresh prunes						6	19	10	27	2			64
Potatoes	71	95	113	141	101	130	73	65	108	217	121	37	1,272
Strawberries				21	09	21	4	1					116
Sweetpotatoes	10	5	10	5	3	0	4	5	0	8	9	9	74
Tomatoes	0	1	12	14	20	29	11	0	0	0	1	2	90
Watermelons						52	108	46	14	1			221

1928

Apples	26	20	20	8	7	1	13	13	87	223	152	61	631
Cabbage	19	14	17	9	19	11	0	0	4	31	21	19	164
Cantaloupes					8	38	52	32	6	4			140
Celery	14	18	18	10	10	7	5	5	12	19	25	21	164
Grapfruit	8	19	13	8	7	2	1	0	1	13	16	29	117
Grapes							8	14	55	152	84	20	333
Lemons	5	5	8	7	13	12	12	17	1	4	3	11	95
Lettuce	21	28	33	39	38	11	14	17	17	22	26	28	294
Onions	5	6	7	9	12	5	5	5	11	16	13	3	97
Oranges	7	32	38	33	24	16	14	13	8	14	17	40	275
Peaches						7	55	133	85	2			282
Pears							11	50	40	10			117
Plums and fresh prunes						11	17	18	27	2			75
Potatoes	71	66	129	119	144	137	26	2	27	84	117	61	933
Strawberries				23	74	90	0	1	1				189
Sweetpotatoes	9	7	8	2	3	0	0	4	7	11	9	10	70
Tomatoes	2	1	4	9	19	25	24	0	0	2	3	5	97
Watermelons						26	138	82	5				251

TABLE 128.—Car-lot unloads in Peoria, Ill., by months, 1927 and 1928

1927

Commodity	Jan.	Feb.	Mar.	Apr.	May	June	July	Aug.	Sept.	Oct.	Nov.	Dec.	Total
Apples	0	6	5	3	2	0	0	5	27	132	33	14	327
Cabbage	14	7	8	10	7	3	0	2	1	17	11	11	91
Cantaloupes						11	24	6					41
Celery	1	2	3	0	0	0	0	0	0	6	3	8	23
Grapfruit	7	2	5	1	3	0	0	0	0	8	6	2	34
Grapes									21	35	12	4	72
Lemons	0	4	5	1	0	2	1	2	0	0	0	1	16
Lettuce	14	11	12	13	11	3	4	2	0	12	6	12	108
Onions	4	2	5	5	7	1	7	4	7	16	11	2	65
Oranges	11	10	26	10	3	4	11	6	1	3	9	30	123
Peaches						2	42	14	12	2			72
Pears							2	2	0	2			4
Plums and fresh prunes						1	0	0	2				3
Potatoes	63	45	65	72	94	89	61	88	100	334	59	26	1,105
Strawberries			2	7	25	2	2						30
Sweetpotatoes	3	4	4	2	3	2	1	6	5	7	9	5	51
Tomatoes	0	0	0	2	4	7	7	0	0	0	0	0	14
Watermelons						11	29	12	2				54

TABLE 128.—Car-lot unloads in Peoria, Ill., by months, 1927 and 1928—Continued

1928

Commodity	Jan.	Feb.	Mar.	Apr.	May	June	July	Aug.	Sept.	Oct.	Nov.	Dec.	Total
Apples.....	5	2	3	2	1	1	0	1	40	100	29	14	198
Cabbage.....	6	13	12	7	10	9	0	1	5	12	13	8	96
Cantaloupes.....					1	14	15	1					31
Celery.....	5	5	6	4	0	0	0	0	0	5	0	1	26
Grapefruit.....	9	10	7	5	2	1	0	0	0	3	3	7	47
Grapes.....									18	19	8	2	47
Lemons.....	1	0	1	0	8	7	3	2	3	2	1	2	30
Lettuce.....	11	15	17	15	17	2	0	0	2	8	9	16	112
Onions.....	6	3	6	6	6	2	1	2	8	13	3	3	59
Oranges.....	7	10	10	10	12	9	3	2	8	2	11	17	101
Peaches.....								120	8	1			132
Pears.....								2	2				6
Plums and fresh prunes.....						2	0	0	3				5
Potatoes.....	45	65	93	47	71	132	74	78	76	154	63	15	913
Strawberries.....				6	31	31							68
Sweetpotatoes.....	6	9	3	3	2	1	0	5	8	8	7	5	57
Tomatoes.....	0	0	0	1	3	8	4	0	0	0	0	0	16
Watermelons.....						11	44	31	3				89

TABLE 129.—Car-lot unloads in Philadelphia, Pa., by months, 1927 and 1928

1927

Commodity	Jan.	Feb.	Mar.	Apr.	May	June	July	Aug.	Sept.	Oct.	Nov.	Dec.	Total
Apples.....	198	178	181	150	117	69	3	1	41	197	216	235	1,586
Cabbage.....	252	218	288	261	230	182	7	8	77	138	160	188	2,039
Cantaloupes.....					37	425	801	238	278	125	13	15	1,932
Celery.....	203	187	217	133	78	17	21	61	89	115	171	220	1,512
Grapefruit.....	97	129	147	128	144	61	7	1	8	109	94	129	1,094
Grapes.....	4						18	132	603	2,413	1,044	155	4,369
Lemons.....	49	38	50	61	64	112	85	69	28	33	29	34	662
Lettuce.....	236	235	330	284	255	88	250	277	293	218	194	249	2,911
Onions.....	223	178	172	147	196	109	69	135	241	214	216	144	2,318
Oranges.....	431	403	456	437	427	313	196	194	144	245	311	302	4,062
Peaches.....						234	599	120	5	1			959
Pears.....	15	26	7	2			42	222	248	231	67	26	886
Plums and fresh prunes.....						23	57	48	62	37			227
Potatoes.....	581	482	643	790	1,077	1,380	796	284	400	525	512	372	7,818
Strawberries.....		12	59	173	170	3							447
Sweetpotatoes.....	36	19	16	18	18	17	40	97	31	43	70	19	492
Tomatoes.....	28	78	191	260	372	469	105	1	0	67	98	37	1,726
Watermelons.....					6	294	598	380	62				1,340

1928

Apples.....	167	185	174	170	140	76	35	2	151	569	362	140	2,211
Cabbage.....	244	225	238	179	270	170	13	19	147	274	213	207	2,189
Cantaloupes.....	1			5	113	447	723	184	287	132	35	10	1,937
Celery.....	251	204	183	160	101	58	14	66	200	150	132	177	1,699
Grapefruit.....	105	110	107	100	70	24	1	1	14	119	109	133	902
Grapes.....	7					4	66	148	421	1,054	1,177	284	4,661
Lemons.....	34	30	38	38	71	101	121	101	41	34	34	32	675
Lettuce.....	219	219	248	260	332	163	199	266	253	194	175	237	2,762
Onions.....	190	165	155	170	205	167	79	67	245	257	146	178	1,962
Oranges.....	442	321	381	341	287	201	146	162	144	195	479	488	3,587
Peaches.....							90	530	103	77			1,467
Pears.....	20	12	20	4		1	133	210	319	275	82	28	1,104
Plums and fresh prunes.....						46	100	39	78	59			322
Potatoes.....	401	423	424	519	970	1,223	694	263	355	474	561	319	6,653
Strawberries.....			31	104	236	0							375
Sweetpotatoes.....	35	20	34	6	4	5	7	50	21	18	50	19	281
Tomatoes.....	24	10	41	172	332	331	161	0	1	97	92	88	1,355
Watermelons.....					1	153	660	511	26				1,351

142 STATISTICAL BULLETIN 30, U. S. DEPT. OF AGRICULTURE

TABLE 130.—Car-lot unloads in Pittsburgh, Pa., by months, 1927 and 1928

Commodity	1927												Total
	Jan.	Feb.	Mar.	Apr.	May	June	July	Aug.	Sept.	Oct.	Nov.	Dec.	
Apples.....	267	325	268	246	199	133	73	91	99	136	134	156	2,127
Cabbage.....	104	120	90	96	88	185	118	59	58	99	147	64	1,228
Cantaloupes.....					16	264	449	201	221	80	1		1,302
Celery.....	148	148	97	69	45	21	9	12	16	44	98	110	817
Grapefruit.....	50	55	53	46	51	8	2	0	3	52	33	36	399
Grapes.....	9						25	119	425	1,138	646	136	2,498
Lemons.....	34	15	15	25	44	60	76	37	16	17	15	29	376
Lettuces.....	133	141	117	140	126	44	42	35	48	64	82	115	1,087
Onions.....	73	78	75	86	75	71	50	85	75	99	121	40	858
Oranges.....	255	229	218	226	204	125	124	105	60	95	124	223	1,958
Peaches.....					1	96	304	182	157	29			769
Pears.....	3	4	1	1			2	68	112	70	22	11	294
Plums and fresh prunes.....						5	45	55	15	25			145
Potatoes.....	212	290	209	327	393	525	339	468	324	294	268	189	3,775
Strawberries.....		2	27	72	266	122	5						484
Sweetpotatoes.....	141	94	96	59	44	47	26	54	107	113	126	107	1,014
Tomatoes.....	11	37	91	189	263	300	243	265	28	8	37	16	1,488
Watermelons.....					13	219	374	173	16				795

Commodity	1928												Total
	Jan.	Feb.	Mar.	Apr.	May	June	July	Aug.	Sept.	Oct.	Nov.	Dec.	
Apples.....	145	125	160	170	163	98	141	148	160	263	202	153	1,932
Cabbage.....	88	58	81	91	152	171	125	46	91	169	92	50	1,158
Cantaloupes.....					58	326	429	376	160	49	5		1,403
Celery.....	123	67	100	89	70	49	24	23	40	39	79	83	791
Grapefruit.....	48	42	38	60	28	13	0	0	1	54	46	68	395
Grapes.....	19						41	39	137	480	1,400	814	123
Lemons.....	17	25	26	27	41	41	46	66	65	24	14	11	23
Lettuces.....	114	85	121	171	194	106	59	19	68	61	59	102	1,000
Onions.....	33	57	42	98	106	53	59	106	104	98	41	36	851
Oranges.....	158	145	159	207	149	69	66	72	58	92	220	205	1,601
Peaches.....						33	332	460	158	54			1,037
Pears.....	2	2	2				89	125	124	40	24	9	467
Plums and fresh prunes.....						31	50	16	32	22			151
Potatoes.....	172	163	156	343	485	514	267	329	303	365	298	140	3,550
Strawberries.....			7	50	241	218	4						520
Sweetpotatoes.....	132	52	73	76	52	24	9	50	126	148	115	80	973
Tomatoes.....	23	28	37	101	207	314	347	211	5	6	30	32	1,347
Watermelons.....					1	121	411	343	19				895

TABLE 131.—Car-lot unloads in Portland, Me., by months, 1927 and 1928

Commodity	1927												Total
	Jan.	Feb.	Mar.	Apr.	May	June	July	Aug.	Sept.	Oct.	Nov.	Dec.	
Apples.....	4	13	12	1	0	0	3	2	1	0	32	0	74
Cabbage.....	0	0	0	3	0	4	2	0	0	0	0	0	9
Cantaloupes.....						11	30	23	4				68
Celery.....	3	2	4	1	1	0	0	0	0	5	5	4	25
Grapefruit.....	3	4	7	9	5	3	0	0	0	5	7	6	49
Grapes.....								2	17	35	6		60
Lemons.....	3	1	1	0	3	10	2	2	2	0	0	2	32
Lettuces.....	2	3	4	6	4	0	0	0	1	1	0	4	25
Onions.....	10	8	11	6	12	7	8	10	26	35	10	8	151
Oranges.....	42	23	40	20	33	13	13	14	10	0	10	29	264
Peaches.....						4	15	16	13				48
Pears.....								15	5	1			21
Plums and fresh prunes.....							7	4	0	1			12
Potatoes.....	24	18	35	31	15	60	117	62	21	62	18	28	491
Strawberries.....			2	5	63	69							139
Sweetpotatoes.....	2	3	0	1	1	1	1	4	31	31	12	0	66
Tomatoes.....	0	0	2	7	7	11	8	7	6	2	0	0	44
Watermelons.....						28	23	4					55

TABLE 131.—Car-lot unloads in Portland, Me., by months, 1927 and 1928—Continued

1928

Commodity	Jan.	Feb.	Mar.	Apr.	May	June	July	Aug.	Sept.	Oct.	Nov.	Dec.	Total
Apples.....	3	1	0	0	1	1	6	10	8	38	24	4	95
Cabbage.....	0	0	0	2	5	9	3	0	0	0	0	0	19
Cantaloupes.....					1	15	31	22	7	1			77
Celery.....	8	3	5	3	4	0	0	0	0	2	7	6	36
Grapefruit.....	6	11	10	3	6	1	0	0	0	2	7	9	55
Grapes.....								2	17	31	22	5	77
Lemons.....	1	2	1	3	1	5	5	2	1	1	2	2	26
Lettuce.....	3	6	4	6	7	7	1	2	0	0	1	7	44
Onions.....	11	7	7	8	38	8	2	13	29	33	7	9	172
Oranges.....	31	20	23	22	15	17	14	11	11	6	16	32	218
Peaches.....							17	20	18				55
Pears.....							11	16	9	3	1		40
Plums and fresh prunes.....						1	5	1					7
Potatoes.....	29	37	28	51	72	88	89	78	36	65	44	30	647
Strawberries.....				9	50	81							140
Sweetpotatoes.....	3	2	0	0	0	0	0	5	21	35	7	3	76
Tomatoes.....	6	0	0	2	10	9	15	8	0	0	0	0	44
Watermelons.....						20	29	6					55

TABLE 132.—Car-lot unloads in Portland, Oreg., by months, 1927 and 1928

1927

Commodity	Jan.	Feb.	Mar.	Apr.	May	June	July	Aug.	Sept.	Oct.	Nov.	Dec.	Total
Apples.....	9	15	11	21	18	5	0	1	3	49	67	13	200
Cabbage.....	2	13	32	29	18	4	0	0	0	0	1	2	101
Cantaloupes.....					6	84	141	166	32	6	1		376
Celery.....	42	23	43	25	13	1	1	0	0	7	0	23	154
Grapefruit.....	14	19	33	17	18	10	0	0	0	15	20	17	162
Grapes.....							2	33	137	135	45	9	361
Lemons.....	4	10	7	10	14	17	15	16	2	4	6	6	111
Lettuce.....	49	55	76	85	72	0	0	18	19	25	47	47	494
Onions.....	14	6	2	6	25	25	21	17	23	26	28	20	213
Oranges.....	40	30	69	51	67	38	21	23	14	17	17	69	456
Peaches.....						1	5	148	90	9			253
Pears.....							8	107	25	2			137
Plums and fresh prunes.....						1	4	2					7
Potatoes.....	7	11	16	40	63	71	39	17	96	132	103	107	762
Strawberries.....				4	32								36
Sweetpotatoes.....	20	12	16	11	6	2	0	16	33	35	36	26	210
Tomatoes.....	7	3	17	33	30	44	29	20	7	12	22	5	229
Watermelons.....						59	115	178	32	9			389

1928

Apples.....	14	12	8	11	7	0	4	2	21	294	167	22	562
Cabbage.....	3	11	33	25	24	4	0	0	0	0	1	3	104
Cantaloupes.....					19	92	146	88	15	1	1		364
Celery.....	32	45	29	18	14	9	0	0	0	1	2	7	155
Grapefruit.....	17	18	20	22	8	7	1	0	0	10	18	28	144
Grapes.....							12	34	123	120	61	11	361
Lemons.....	0	10	10	6	36	5	14	13	2	6	4	11	123
Lettuce.....	57	67	73	80	65	16	9	29	7	6	54	50	513
Onions.....	16	14	10	4	19	25	10	23	26	49	20	13	244
Oranges.....	39	40	43	43	35	17	15	11	11	19	33	95	401
Peaches.....						2	47	81	200	17			353
Pears.....							4	90	94	65	4		257
Plums and fresh prunes.....						3	3			7			17
Potatoes.....	69	50	43	56	59	87	65	70	125	187	124	95	1,030
Strawberries.....				8	33								41
Sweetpotatoes.....	17	11	15	1	1	0	0	10	20	32	36	26	169
Tomatoes.....	4	7	14	19	34	50	50	12	1	4	12	12	219
Watermelons.....						44	175	142	29	4	1		395

144 STATISTICAL BULLETIN 30, U. S. DEPT. OF AGRICULTURE

TABLE 133.—Car-lot unloads in Providence, R. I., by months, 1927 and 1928

1927

Commodity	Jan.	Feb.	Mar.	Apr.	May	June	July	Aug.	Sept.	Oct.	Nov.	Dec.	Total
Apples.....	8	8	19	14	13	5	15	14	7	26	19	22	169
Cabbage.....	35	34	33	39	40	33	0	3	6	3	18	12	256
Cantaloupes.....				4	42	105	69	17	0	1			228
Celery.....	18	15	19	4	1	0	1	5	18	8	25		114
Grapefruit.....	17	10	17	17	8	1	0	0	0	4	9	14	90
Grapes.....								19	109	444	68	3	643
Lemons.....	7	2	4	5	4	7	5	3	2	1	2	2	44
Lettuce.....	6	27	19	27	29	0	3	17	22	12	14	23	199
Onions.....	20	21	24	17	37	16	6	15	58	36	28	31	309
Oranges.....	90	37	68	55	39	29	11	21	11	15	33	55	468
Peaches.....						22	110	61	22	3			218
Pears.....								50	13	0			63
Plums and fresh prunes.....						2	0	3	1				15
Potatoes.....	117	86	120	101	147	178	102	27	67	168	156	63	1,332
Strawberries.....			1	30	116	51							198
Sweetpotatoes.....	6	9	6	3	2	4	2	14	28	25	17	9	125
Tomatoes.....	3	4	29	32	40	76	53	29	0	8	8	3	284
Watermelons.....					2	71	94	42	7				216

1928

Apples.....	11	21	24	21	8	9	22	16	17	50	34	20	253
Cabbage.....	37	23	45	26	52	45	1	5	5	13	24	16	292
Cantaloupes.....					12	77	123	64	21	4			301
Celery.....	27	16	15	11	5	3	1	3	5	17	30	16	142
Grapefruit.....	13	12	11	9	1	1	0	0	0	4	11	16	78
Grapes.....							3	23	211	370	58	13	678
Lemons.....	1	3	4	3	4	7	7	5	4	3	2	4	47
Lettuce.....	21	24	21	34	49	7	7	22	12	19	28	26	270
Onions.....	43	12	13	23	56	21	6	14	58	37	29	24	336
Oranges.....	62	33	62	33	39	11	11	12	17	30	54	51	465
Peaches.....						10	134	106	24	7			281
Pears.....							25	46	36	18	4		129
Plums and fresh prunes.....						9	0	0	0	2			11
Potatoes.....	98	118	153	92	118	206	109	44	67	128	104	102	1,339
Strawberries.....				18	116	81							215
Sweetpotatoes.....	11	4	3	1	0	0	0	12	27	32	18	7	115
Tomatoes.....	4	5	4	36	43	101	82	44	0	4	4	2	329
Watermelons.....						33	137	59					229

TABLE 134.—Car-lot unloads in Richmond, Va., by months, 1927 and 1928

1927

Commodity	Jan.	Feb.	Mar.	Apr.	May	June	July	Aug.	Sept.	Oct.	Nov.	Dec.	Total
Apples.....	5	7	7	5	5	1	2	1	67	233	53	37	423
Cabbage.....	34	22	20	35	11	0	0	4	10	7	7	9	159
Cantaloupes.....					1	17	31	0	2	1			52
Celery.....	7	14	8	8	5	1	0	2	9	11	7	17	80
Grapefruit.....	9	16	14	12	12	1	0	0	0	10	11	9	94
Grapes.....								3	26	44	15	2	81
Lemons.....	5	3	6	3	8	11	0	3	0	0	0	0	39
Lettuce.....	12	18	15	13	13	2	12	12	13	8	11	14	143
Onions.....	13	8	7	5	2	1	1	6	13	15	8	11	90
Oranges.....	30	30	31	17	21	15	5	5	6	10	21	38	225
Peaches.....						9	25	9	10				53
Pears.....								1	15	7	2		25
Plums and fresh prunes.....													0
Potatoes.....	23	25	40	37	38	27	16	6	3	17	4	11	250
Strawberries.....						2	0	0	0	0	0	0	0
Sweetpotatoes.....	1	4	9	11	2	2	0	3	0	0	0	0	34
Tomatoes.....	0	0	27	32	61	26	4	9	0	0	0	3	162
Watermelons.....					3	9	51	17					80

TABLE 134.—Car-lot unloads in Richmond, Va., by months, 1927 and 1928—Con.

1928

Commodity	Jan.	Feb.	Mar.	Apr.	May	June	July	Aug.	Sept.	Oct.	Nov.	Dec.	Total
Apples.....	7	5	8	1	1	2	1	4	78	367	45	13	532
Cabbage.....	34	31	24	20	24	1	1	21	31	30	17	11	247
Cantaloupes.....						16	23	0	4				49
Celery.....	8	15	8	10	9	4	4	4	13	14	11	13	113
Grapfruit.....	11	12	4	14	4	1	0	0	0	10	7	18	81
Grapes.....						1	1	0	23	38	21	14	103
Lemons.....	0	1	0	3	2	9	7	4	5	3	3	3	40
Lettuce.....	11	14	13	19	20	12	11	11	12	13	13	8	157
Onions.....	4	11	5	3	4	1	1	2	18	9	10	5	73
Oranges.....	22	21	29	19	11	7	4	4	0	9	32	45	212
Peaches.....						2	34	30	14	2	0		82
Pears.....							2	4	15	9			30
Plums and fresh prunes.....													0
Potatoes.....	21	32	35	29	40	58	32	8	24	25	16	18	339
Strawberries.....				4	0	0							4
Sweetpotatoes.....	3	4	4	7	2	0	0	0	0	0	0	0	20
Tomatoes.....	8	2	5	14	38	37	4	0	0	5	6	5	124
Watermelons.....						8	79	0					119

TABLE 135.—Car-lot unloads in Rochester, N. Y., by months, 1927 and 1928

1927

Commodity	Jan.	Feb.	Mar.	Apr.	May	June	July	Aug.	Sept.	Oct.	Nov.	Dec.	Total
Apples.....	0	0	0	0	0	0	8	7	2	97	36	0	150
Cabbage.....	0	0	9	14	18	25	9	0	0	0	0	0	75
Cantaloupes.....					3	41	89	65	16				214
Celery.....	19	36	32	16	10	1	2	0	0	0	4	4	117
Grapfruit.....	16	22	28	20	13	5	4	0	0	19	20	19	157
Grapes.....							1	23	106	488	116	4	738
Lemons.....	4	4	0	6	0	13	11	6	2	3	2	5	68
Lettuce.....	18	25	31	25	25	6	2	8	6	11	10	32	293
Onions.....	10	6	4	14	25	21	16	8	2	2	2	2	115
Oranges.....	39	41	46	52	40	35	26	26	14	22	33	51	431
Peaches.....						12	67	26	3	0			113
Pears.....							12	0		0			12
Plums and fresh prunes.....							0	1					3
Potatoes.....	0	0	0	8	55	121	106	85	4	2	1	4	476
Strawberries.....				24	59	57							167
Sweetpotatoes.....	8	10	2	4	3	6	3	11	28	28	16	8	127
Tomatoes.....	0	0	7	10	14	20	6	2	0	0	0	0	50
Watermelons.....					4	119	52	32					247

1928

Apples.....	1	0	1	1	0	0	20	5	32	98	11	23	184
Cabbage.....	0	1	17	0	22	32	11	0	0	8	0	0	83
Cantaloupes.....					9	67	87	39	4				223
Celery.....	13	35	27	24	19	13	0	0	0	0	0	0	131
Grapfruit.....	13	19	19	16	10	3	0	0	0	10	24	14	128
Grapes.....							3	13	144	392	51	29	659
Lemons.....	0	0	3	6	7	7	14	12	4	3	2	6	75
Lettuce.....	10	30	30	39	49	23	2	0	8	7	21	30	246
Onions.....	12	3	9	16	24	14	12	17	11	16	14	6	154
Oranges.....	40	40	47	44	39	23	19	19	21	21	42	52	410
Peaches.....						4	74	88	5				174
Pears.....							4	10	2				16
Plums and fresh prunes.....								0	0				1
Potatoes.....	5	1	2	8	27	122	162	86	3	1	7	0	424
Strawberries.....				13	64	65							142
Sweetpotatoes.....	0	10	2	4	0	0	0	10	41	39	7	13	135
Tomatoes.....	0	0	1	4	14	35	20	4	0	0	0	1	79
Watermelons.....						42	136	85					243

94350—30—10

TABLE 136.—*Car-lot unloads in St. Louis, Mo., by months, 1927 and 1928*

Commodity	1927												Total
	Jan.	Feb.	Mar.	Apr.	May	June	July	Aug.	Sept.	Oct.	Nov.	Dec.	
Apples.....	43	63	63	66	45	83	49	46	123	402	228	87	1,248
Cabbage.....	116	95	146	119	56	36	1	43	121	234	174	105	1,237
Cantaloupes.....					3	130	285	128	118	30	3		697
Celery.....	73	66	69	55	11	4	15	29	33	49	73	89	599
Grapefruit.....	31	40	56	34	24	8	1	0	8	38	29	31	298
Grapes.....							0	63	148	457	209	35	921
Lemons.....	21	20	16	25	30	74	84	52	31	19	14	20	406
Lettuce.....	117	103	141	139	92	52	116	88	97	114	85	127	1,271
Onions.....	42	76	84	75	119	70	21	84	124	203	76	41	964
Oranges.....	138	136	204	167	156	161	65	79	56	67	96	174	1,489
Peaches.....						78	304	98	114	14			608
Pears.....	0	4	1				7	64	49	30	5	0	160
Plums and fresh prunes.....						5	10	8	37	39			99
Potatoes.....	276	251	369	405	493	527	276	272	336	481	474	250	4,410
Strawberries.....			22	58	212	4							296
Sweetpotatoes.....	12	20	27	33	85	44	18	29	4	16	36	44	318
Tomatoes.....	9	10	66	106	134	263	46	0	0	2	19	10	655
Watermelons.....					24	159	369	244	133	1			930

1928

Apples.....	50	65	68	41	36	3	62	59	212	473	161	67	1,325
Cabbage.....	111	102	114	86	109	56	0	82	140	203	130	102	1,164
Cantaloupes.....					22	185	248	148	80	44	2	1	710
Celery.....	69	64	66	50	28	11	21	33	41	61	69	104	617
Grapefruit.....	38	30	37	34	21	5	1	0	2	39	29	30	278
Grapes.....	1					2	24	39	154	489	171	51	931
Lemons.....	13	19	26	21	45	66	90	55	24	18	20	12	412
Lettuce.....	116	105	147	118	136	63	66	93	86	80	101	127	1,238
Onions.....	36	46	47	49	80	69	46	44	114	166	66	43	786
Oranges.....	144	129	184	126	98	67	57	52	43	58	146	181	1,265
Peaches.....						18	245	407	127	19			816
Pears.....	3	3	1	0	0	0	28	35	78	16	6	3	170
Plums and fresh prunes.....						19	25	11	50	22			127
Potatoes.....	272	304	352	335	454	580	400	149	149	239	207	206	3,647
Strawberries.....			1	61	214	54							330
Sweetpotatoes.....	30	44	36	39	20	12	4	2	1	1	11	15	215
Tomatoes.....	12	11	13	37	93	203	106	3	0	8	24	17	527
Watermelons.....					4	70	425	379	123				1,901

TABLE 137.—*Car-lot unloads in St. Paul, Minn., by months, 1927 and 1928*

1927

Commodity	1927												Total
	Jan.	Feb.	Mar.	Apr.	May	June	July	Aug.	Sept.	Oct.	Nov.	Dec.	
Apples.....	47	31	26	24	13	18	1	6	0	51	0	47	339
Cabbage.....	7	9	12	12	11	11	0	0	0	0	70	0	57
Cantaloupes.....					1	22	52	36	9				120
Celery.....	28	15	20	15	10	9	1	0	0	12	14	18	142
Grapefruit.....	16	19	21	13	14	3	0	0	0	14	18	10	128
Grapes.....							1	18	66	144	30	1	261
Lemons.....	4	4	3	7	6	9	6	7	2	3	4	3	56
Lettuce.....	18	21	27	24	28	6	9	8	10	13	13	20	197
Onions.....	2	3	3	6	9	13	2	3	1	6	0	0	48
Oranges.....	21	76	31	36	35	30	25	16	13	11	14	33	291
Peaches.....						2	23	71	82	2			180
Pears.....								27	33	29	1		90
Plums and fresh prunes.....							6	5	18	5			34
Potatoes.....	16	14	26	20	44	62	78	4	0	24	9	5	300
Strawberries.....			4	18	74	18	2						118
Sweetpotatoes.....	9	6	9	3	5	3	0	2	8	18	10	7	89
Tomatoes.....	2	1	5	11	14	23	13	7	0	8	1	2	82
Watermelons.....					1	39	74	44	7	1			166

TABLE 137.—Car-lot unloads in St. Paul, Minn., by months, 1927 and 1928—Con.

1928

Commodity	Jan.	Feb.	Mar.	Apr.	May	June	July	Aug.	Sept.	Oct.	Nov.	Dec.	Total
Apples.....	25	31	22	7	0	2	2	4	9	53	69	38	271
Cabbage.....	0	6	6	13	9	16	0	2	0	0	0	0	52
Cantaloupes.....					5	5	38	25	2	1			104
Celery.....	26	19	24	14	17	18	10	0	0	10	25	21	182
Grapefruit.....	12	16	14	8	8	0	0	1	0	10	9	10	94
Grapes.....							9	24	76	114	27	13	263
Lemons.....	4	4	7	8	10	2	11	5	1	1	2	6	61
Lettuce.....	20	16	20	28	29	16	4	13	9	12	17	18	202
Onions.....	0	1	1	2	14	5	7	6	5	8	2	4	56
Oranges.....	27	25	32	31	26	19	14	13	8	11	22	38	266
Peaches.....						3	26	74	65				162
Pears.....							8	18	23	20			80
Plums and fresh prunes.....						4	6	13	14	2			39
Potatoes.....	6	5	16	24	45	52	31	0	0	21	13	8	224
Strawberries.....				11	80	68							149
Sweet potatoes.....	8	7	3	1	1	0	0	0	9	13	11	11	65
Tomatoes.....	2	1	1	3	13	25	29	0	0	2	4	5	85
Watermelons.....						23	102	98	2				176

TABLE 138.—Car-lot unloads in Salt Lake City, Utah, by months, 1927 and 1928

1927

Commodity	Jan.	Feb.	Mar.	Apr.	May	June	July	Aug.	Sept.	Oct.	Nov.	Dec.	Total
Apples.....	5	3	2	7	3	1	0	0	1	7	5	0	34
Cabbage.....	3	6	9	3	4	5	0	0	0	1	1	2	36
Cantaloupes.....					3	26	63	34					126
Celery.....	0	2	3	1	0	0	0	0	0	0	0	0	6
Grapefruit.....	5	7	10	6	0	2	2	0	0	5	7	10	59
Grapes.....							0	16	36	53	11	1	119
Lemons.....	4	6	5	7	7	10	11	4	3	1	6	4	68
Lettuce.....	22	23	25	29	32	11	11	19	9	8	10	17	210
Onions.....	8	0	0	4	2	5	0	1	10	11	2	2	52
Oranges.....	29	21	31	28	30	17	16	12	8	10	10	28	240
Peaches.....						1	2	13	2				18
Pears.....							1	5	1				7
Plums and fresh prunes.....							4	0	0				4
Potatoes.....	7	4	21	35	31	53	18	5	14	76	48	8	320
Strawberries.....				0	1	0							1
Sweet potatoes.....	7	2	3	2	1	0	0	2	7	19	13	6	62
Tomatoes.....	0	4	6	11	15	28	26	1	0	0	0	0	91
Watermelons.....					1	22	51	53	4				131

1928

Apples.....	1	2	0	0	3	0	0	0	0	3	4	1	14
Cabbage.....	0	5	0	11	7	7	0	0	0	1	5	0	40
Cantaloupes.....					7	20	45	7					88
Celery.....	0	0	0	1	0	1	0	0	0	0	0	0	2
Grapefruit.....	4	6	10	5	3	0	0	0	0	3	7	8	46
Grapes.....							2	21	28	44	8	1	104
Lemons.....	5	4	3	7	9	3	3	7	4	5	7	7	69
Lettuce.....	26	26	29	24	30	9	7	16	7	2	10	17	209
Onions.....	1	2	3	3	5	2	3	1	1	19	2	1	43
Oranges.....	18	22	17	27	10	13	8	10	4	9	18	31	193
Peaches.....							2	1	0	0			3
Pears.....							2	2	0	0			4
Plums and fresh prunes.....							1	0	0				1
Potatoes.....	4	4	16	14	14	28	0	1	12	22	19	3	137
Strawberries.....				2	12								14
Sweet potatoes.....	8	3	2	3	0	0	0	0	3	12	17	9	57
Tomatoes.....	0	0	6	8	12	24	27	0	0	0	0	1	77
Watermelons.....					1	21	69	43	0	1			135

TABLE 139.—Car-lot unloads in San Antonio, Tex., by months, 1927 and 1928

1927

Commodity	Jan.	Feb.	Mar.	Apr.	May	June	July	Aug.	Sept.	Oct.	Nov.	Dec.	Total
Apples.....	31	29	24	14	5	4	1	26	37	77	58	56	362
Cabbage.....	0	0	0	0	0	7	0	0	5	11	4	0	36
Cantaloupes.....							4	3	3				10
Celery.....	9	8	10	4	6	0	6	3	4	2	15	13	80
Grapefruit.....	5	6	6	7	9	1	0	0	0	4	3	5	46
Grapes.....							0	2	19	44	52	14	137
Lemons.....	9	5	9	10	13	16	11	15	11	6	4	6	115
Lettuce.....	21	16	15	21	23	19	22	27	20	22	18	23	258
Onions.....	13	8	8	0	1	2	17	17	20	10	14	18	134
Oranges.....	21	20	35	31	35	12	14	20	17	17	12	33	267
Peaches.....					2	10	41	26	23	1			102
Pears.....							1	0	1	3	1	0	7
Plums and fresh prunes.....								1	1	1			3
Potatoes.....	74	71	63	53	3	34	70	65	91	73	69	56	728
Strawberries.....				2	5								7
Sweet potatoes.....	29	19	23	15	11	7	6	16	16	25	26	25	203
Tomatoes.....	12	26	25	23	2	1	5	17	38	40	7	2	204
Watermelons.....					8	9	3	5	1				26

1928

Apples.....	21	15	15	14	3	5	13	11	54	75	64	50	34
Cabbage.....	5	6	3	0	1	3	1	1	3	7	1	0	31
Cantaloupes.....					2	2	1	0	0	0			9
Celery.....	7	3	9	10	8	9	6	7	7	9	11	11	102
Grapefruit.....	3	9	9	9	4	2	0	0	0	2	0	3	41
Grapes.....						1	14	27	45	51	17	6	161
Lemons.....	8	7	10	7	11	16	19	14	7	9	4	7	121
Lettuce.....	25	27	24	20	29	27	23	27	24	28	22	21	297
Onions.....	20	6	12	4	21	1	0	7	9	16	19	10	125
Oranges.....	22	29	30	32	21	15	20	23	10	21	12	25	263
Peaches.....						3	53	58	28	8			142
Pears.....							3	6	0				28
Plums and fresh prunes.....						2	3	1	3				9
Potatoes.....	81	63	51	69	42	11	41	84	97	69	74	56	798
Strawberries.....					1	5							12
Sweet potatoes.....	32	21	18	19	6	2	0	0	25	10	19	10	180
Tomatoes.....	18	16	22	26	4	0	13	34	35	20	11	4	203
Watermelons.....					1	1	6	1	5				14

TABLE 140.—Car-lot unloads in San Francisco, Calif., by months, 1927 and 1928

1927

Commodity	Jan.	Feb.	Mar.	Apr.	May	June	July	Aug.	Sept.	Oct.	Nov.	Dec.	Total
Apples.....	46	40	28	24	16	7	15	30	100	442	211	41	1,003
Cabbage.....	0	0	1	1	2	4	4	0	0	0	0	0	10
Cantaloupes.....					32	232	197	205	150	98	13		937
Celery.....	51	41	79	58	33	44	22	22	14	29	44	35	472
Grapefruit.....	22	23	49	27	27	21	22	16	10	29	68	38	361
Grapes.....							1	38	751	1,730	447	14	3,037
Lemons.....	39	34	40	39	46	45	44	33	28	36	25	12	457
Lettuce.....	91	80	98	69	24	10	1	1	4	14	3	60	461
Onions.....	41	41	12	18	29	61	46	98	132	149	56	61	704
Oranges.....	131	131	235	214	183	113	92	52	116	61	90	157	1,655
Peaches.....						2	32	101	222	1			358
Pears.....	0	2	1				30	402	87	9	6	0	531
Plums and fresh prunes.....						1							9
Potatoes.....	242	338	339	347	73	178	311	332	438	385	315	283	3,570
Strawberries.....													0
Sweet potatoes.....	29	12	20	9	2	0	0	3	3	5	28	7	109
Tomatoes.....	51	38	54	73	44	83	0	13	125	125	12	12	619
Watermelons.....						70	125	81	57	22			355

TABLE 140.—Car-lot unloads in San Francisco, Calif., by months, 1927 and 1928—Continued

1928

Commodity	Jan.	Feb.	Mar.	Apr.	May	June	July	Aug.	Sept.	Oct.	Nov.	Dec.	Total
Apples.....	52	8	5	13	5	2	42	31	220	446	183	73	1,080
Cabbage.....	0	0	0	0	1	1	0	0	0	0	0	0	2
Cantaloupes.....					50	169	112	140	113	92	19		734
Celery.....	51	45	70	40	55	36	29	17	9	26	17	36	434
Grapefruit.....	38	20	43	30	27	13	18	22	13	26	38	19	314
Grapes.....								14	679	1,731	375	4	2,863
Lemons.....	25	18	31	40	41	28	28	46	30	29	36	42	358
Lettuce.....	33	102	77	4	7	11	0	0	3	2	2	22	310
Onions.....	32	23	16	17	28	61	59	150	205	148	40	18	806
Oranges.....	133	101	127	151	83	48	51	63	50	46	117	170	1,416
Peaches.....						3	67	290	124	4			492
Pears.....							163	484	16	9	3	1	678
Plums and fresh prunes.....						3	15	2					20
Potatoes.....	383	226	353	127	48	147	215	287	385	421	327	331	3,258
Strawberries.....													0
Sweet potatoes.....	11	2	5	11	4	0	0	0	1	4	4	23	69
Tomatoes.....	44	31	38	60	55	51	14	0	48	152	52	21	569
Watermelons.....					4	100	116	86	62	10			378

TABLE 141.—Car-lot unloads in Seattle, Wash., by months, 1927 and 1928

1927

Commodity	Jan.	Feb.	Mar.	Apr.	May	June	July	Aug.	Sept.	Oct.	Nov.	Dec.	Total
Apples.....	101	42	38	32	16	7	2	15	38	156	159	77	693
Cabbage.....	27	38	43	48	14	13	0	2	0	0	2	49	230
Cantaloupes.....					10	97	132	42	16	2			390
Celery.....	39	27	39	25	20	0	0	0	0	8	8	1	168
Grapefruit.....	17	32	23	35	16	7	5	3	2	16	35	25	216
Grapes.....								3	60	133	108	45	364
Lemons.....	10	12	14	12	31	5	21	38	6	7	12	12	189
Lettuce.....	43	55	72	68	57	0	0	0	11	36	49	61	451
Onions.....	41	19	17	11	20	28	26	28	54	36	50	44	374
Oranges.....	85	67	113	80	123	77	63	70	37	31	27	80	805
Peaches.....							17	114	96	4			231
Pears.....							5	20	31	7	0	2	65
Plums and fresh prunes.....						1	11	7	14	8	3		44
Potatoes.....	180	170	246	208	227	133	154	184	274	366	228	127	2,506
Strawberries.....			1	16	54	7							78
Sweet potatoes.....	20	16	15	13	4	1	0	5	5	30	36	21	166
Tomatoes.....	12	14	21	36	34	20	30	8	0	11	24	7	235
Watermelons.....						30	99	108	10				256

1928

Apples.....	33	30	30	16	18	8	15	19	36	177	142	67	591
Cabbage.....	17	27	46	36	28	7	0	0	0	0	6	21	188
Cantaloupes.....					36	121	129	46	6				331
Celery.....	43	36	44	16	24	11	0	0	0	0	1	24	199
Grapefruit.....	23	14	26	14	42	5	6	5	1	16	26	20	177
Grapes.....						1	24	61	182	122	33	17	446
Lemons.....	11	10	14	20	6	15	19	17	8	8	14	19	161
Lettuce.....	66	65	67	87	49	0	0	0	0	20	65	59	478
Onions.....	46	33	27	8	21	20	32	35	63	37	25	18	365
Oranges.....	76	74	123	106	80	39	42	30	25	30	60	108	794
Peaches.....						1	52	73	206	1			327
Pears.....							2	40	39	17	3		101
Plums and fresh prunes.....					1	7	10	3	32	10			63
Potatoes.....	161	152	256	142	163	153	174	190	151	268	254	162	2,210
Strawberries.....				12	54	1							67
Sweet potatoes.....	18	12	14	3	0	0	0	10	25	33	48	27	180
Tomatoes.....	11	12	18	29	46	47	43	26	1	8	20	13	274
Watermelons.....						66	130	87	18	3			394

150 STATISTICAL BULLETIN 30, U. S. DEPT. OF AGRICULTURE

TABLE 142.—Car-lot unloads in Shreveport, La., by months, 1927 and 1928

1927

Commodity	Jan.	Feb.	Mar.	Apr.	May	June	July	Aug.	Sept.	Oct.	Nov.	Dec.	Total
Apples.....	19	7	14	0	6	0	4	8	19	31	20	11	149
Cabbage.....	11	9	10	4	0	0	2	7	14	19	1	2	79
Cantaloupes.....					2	6	1	1					10
Celery.....	8	1	5	2	2	1	1		0	3	4	7	34
Grapofruit.....	1	2	3	4	4	1	0	0	1	3	4	2	25
Grapes.....						1	1	4	9	17	13	1	47
Lemons.....	2	4	2	4	7	7	5	5	2	5	3	1	43
Lettuce.....	4	11	6	7	10	7	4	5	6	8	7	11	88
Onions.....	8	2	4	1	1	1	2	7	12	5	8	7	61
Oranges.....	16	10	16	13	0	10	4	6	6	10	8	25	133
Peaches.....							7	3	5				13
Pears.....								1	2	1			4
Plums and fresh prunes.....													0
Potatoes.....	30	30	25	15	5	3	25	32	39	27	25	16	290
Strawberries.....				1	3	1	1						5
Sweetpotatoes.....	1	1	6	7	1	0	0	0	0	0	0	0	17
Tomatoes.....	2	4	6	6	11	4	0	2	11	4	5	3	58
Watermelons.....					1	17	5						23

1928

Apples.....	17	11	10	8	5	2	10	8	21	47	22	21	179
Cabbage.....	7	13	14	5	0	0	1	2	9	11	7	4	71
Cantaloupes.....					7	14	3	0					26
Celery.....	3	2	5	2	3	6	2	0	0	2	4	3	32
Grapofruit.....	2	3	3	3	2	0	0	0	3	3	3	3	22
Grapes.....						4	4	6	26	14	17	3	70
Lemons.....	2	3	5	0	7	5	4	6	6	3	3	1	43
Lettuce.....	12	17	16	12	8	7	4	5	5	12	13	12	123
Onions.....	10	7	3	8	8	2	2	3	19	13	8	5	83
Oranges.....	10	17	18	14	8	4	5	5	8	12	11	21	133
Peaches.....							6	7	5				16
Pears.....								0	2	0			2
Plums and fresh prunes.....													0
Potatoes.....	47	35	27	29	16	1	0	1	0	34	32	16	336
Strawberries.....			1	0	3	4							8
Sweetpotatoes.....	0	0	0	0	1	0	0	0	4	0	0	0	5
Tomatoes.....	5	5	2	5	7	1	0	4	13	9	3	2	57
Watermelons.....						17	10	0	1				37

TABLE 143.—Car-lot unloads in Sioux City, Iowa, by months, 1927 and 1928

1927

Commodity	Jan.	Feb.	Mar.	Apr.	May	June	July	Aug.	Sept.	Oct.	Nov.	Dec.	Total
Apples.....	28	28	22	0	5	1	1	1	23	93	27	11	249
Cabbage.....	10	11	8	7	5	8	9	0	0	3	8	3	63
Cantaloupes.....						12	19	14	3				48
Celery.....	11	5	11	7	5	0	0	0	2	5	16	4	66
Grapofruit.....	7	8	7	10	5	1	0	0	0	8	10	6	62
Grapes.....							11	24	30	12	1	1	78
Lemons.....	4	4	3	7	6	5	8	4	2	3	1	2	52
Lettuce.....	9	13	9	15	10	7	1	4	3	7	11	10	99
Onions.....	1	3	4	8	8	5	3	4	4	14	2	1	54
Oranges.....	14	13	21	18	14	14	9	6	6	6	5	19	145
Peaches.....						4	22	47	32	1			106
Pears.....								11	10	1			22
Plums and fresh prunes.....													0
Potatoes.....	14	22	44	57	60	61	34	5	8	62	17	4	380
Strawberries.....			2	8	43	17		2	3				70
Sweetpotatoes.....	7	3	4	1	3	0	0	2	8	11	11	2	62
Tomatoes.....	1	1	2	4	9	9	7	3	1	1	2	0	40
Watermelons.....						27	35	12	3				80

TABLE 143.—Car-lot unloads in Sioux City, Iowa, by months, 1927 and 1928—Continued

1928

Commodity	Jan.	Feb.	Mar.	Apr.	May	June	July	Aug.	Sept.	Oct.	Nov.	Dec.	Total
Apples.....	22	20	11	1	2	0	0	1	17	111	29	14	228
Cabbage.....	9	0	9	7	12	10	0	3	4	11	3	6	80
Cantaloupes.....					5	10	22	8					51
Celery.....	13	7	11	6	7	1	1	0	6	8	10	6	76
Grapefruit.....	7	9	10	5	4	0	0	0	0	11	5	11	62
Grapes.....						4	16	35	28	0	14	4	101
Lemons.....	4	3	5	4	10	8	3	2	2	0	1	8	59
Lettuce.....	14	12	12	18	16	3	1	4	1	11	13	11	119
Onions.....	2	0	1	6	8	1	5	2	1	4	1	2	30
Oranges.....	14	11	17	19	10	8	8	7	6	5	12	20	135
Peaches.....						2	29	51	25				107
Pears.....							6	14	13	7			60
Plums and fresh prunes.....						9	8	33	7				37
Potatoes.....	23	12	37	33	29	59	3	0	2	40	20	1	264
Strawberries.....				0	31	47							84
Sweetpotatoes.....	5	3	5	0	0	0	0	2	9	10	3	9	46
Tomatoes.....	0	1	1	3	6	10	11	0	0	1	0	2	34
Watermelons.....					1	13	37	33	1				86

TABLE 144.—Car-lot unloads in Spokane, Wash., by months, 1927 and 1928

1927

Commodity	Jan.	Feb.	Mar.	Apr.	May	June	July	Aug.	Sept.	Oct.	Nov.	Dec.	Total
Apples.....	1	2	8	0	0	0	0	0	1	21	44	4	81
Cabbage.....	1	1	3	6	4	1	0	0	0	0	0	0	18
Cantaloupes.....				1	17	36	43						97
Celery.....	10	9	9	4	3	0	0	0	0	0	10	6	51
Grapefruit.....	5	9	5	3	5	0	0	0	1	3	7	7	45
Grapes.....								6	48	21	6	1	82
Lemons.....	4	2	5	5	4	8	9	6	0	2	1	0	44
Lettuce.....	13	14	18	19	19	4	0	6	2	1	3	11	107
Onions.....	11	2	3	4	8	4	7	5	15	15	12	5	91
Oranges.....	15	17	24	27	29	18	11	10	5	4	8	21	181
Peaches.....							2	42	50	2			96
Pears.....													0
Plums and fresh prunes.....								0	0	1			1
Potatoes.....	1	2	0	2	9	9	13	12	21	16	33	5	123
Strawberries.....				1	9	8							18
Sweetpotatoes.....	5	3	2	0	0	1	0	2	5	10	15	7	50
Tomatoes.....	0	0	0	4	6	7	10	8	1	4	1	0	41
Watermelons.....					8	8	20	27					56

1928

Apples.....	1	1	1	2	0	1	2	0	1	22	19	1	51
Cabbage.....	0	1	3	5	7	4	0	3	1	8	10	5	45
Cantaloupes.....					6	23	43	34					108
Celery.....	9	4	7	5	0	0	0	0	0	1	16	9	51
Grapefruit.....	4	4	2	6	3	1	0	0	0	3	6	8	36
Grapes.....					9	9	3	9	68	26	8	3	117
Lemons.....	1	2	4	9	9	6	2	5	2	0	2	1	43
Lettuce.....	16	18	18	21	27	8	0	11	1	1	12	12	145
Onions.....	9	3	2	3	7	8	8	7	14	12	3	0	76
Oranges.....	19	13	15	19	20	8	9	6	6	8	14	26	160
Peaches.....							16	69	146	6			218
Pears.....								4	8				12
Plums and fresh prunes.....								6	10	3			18
Potatoes.....	19	11	12	6	20	30	37	10	33	28	40	15	261
Strawberries.....				3	18	3	1						25
Sweetpotatoes.....	3	1	3	0	0	0	0	2	11	0	0	7	49
Tomatoes.....	0	0	0	2	3	9	13	7	0	12	0	0	34
Watermelons.....					5	5	33	59	8				120

152 STATISTICAL BULLETIN 30, U. S. DEPT. OF AGRICULTURE

TABLE 145.—Car-lot unloads in Springfield, Mass., by months, 1927 and 1928

1927

Commodity	Jan.	Feb.	Mar.	Apr.	May	June	July	Aug.	Sept.	Oct.	Nov.	Dec.	Total
Apples.....	3	2	3	3	3	2	18	0	2	28	22	11	105
Cabbage.....	15	13	18	20	20	15	0	0	0	0	2	2	105
Cantaloupes.....						30	52	30	13				131
Celery.....	4	4	4	2	1	0	0	0	0	0	1	2	15
Grapefruit.....	11	12	12	13	12	2	0	0	0	10	17	8	97
Grapes.....								17	118	204	69	4	472
Lemons.....	4	4	8	2	3	0	2	5	0	1	0	1	38
Lettuce.....	10	19	14	19	15	9	3	2	2	0	6	12	118
Onions.....	5	1	3	3	24	9	3	2	0	7	1	9	74
Oranges.....	61	38	75	50	45	31	13	16	10	18	27	42	426
Peaches.....						13	53	18	21	3			108
Pears.....							4	24		3			35
Plums and fresh prunes.....							6	3	1				0
Potatoes.....	84	52	64	120	137	119	164	118	105	153	70	68	1,264
Strawberries.....				14	63	34							112
Sweetpotatoes.....	3	0	4	2	0	1	0	11	20	21	10	2	83
Tomatoes.....	0	0	5	16	13	31	19	7	0	0	0	0	91
Watermelons.....					1	59	64	14					138

1928

Apples.....	1	10	19	6	5	2	24	12	3	21	17	7	137
Cabbage.....	14	14	14	14	24	14	1	0	2	10	27	7	131
Cantaloupes.....					6	38	57	41	12				154
Celery.....	8	5	2	0	0	0	0	0	0	1	1	2	19
Grapefruit.....	11	12	13	5	4	0	0	0	0	9	9	12	75
Grapes.....								8	103	232	79	13	435
Lemons.....	2	0	3	3	5	6	7	3	4	2	2	3	40
Lettuce.....	17	24	23	22	30	4	1	14	8	10	16	15	184
Onions.....	11	8	4	15	26	11	3	0	11	17	9	14	138
Oranges.....	40	39	43	40	32	25	8	15	12	16	44	35	355
Peaches.....							51	64	21				136
Pears.....							12	22		8	4		46
Plums and fresh prunes.....						10	4	1	2	1			18
Potatoes.....	68	90	100	95	156	193	187	135	131	185	64	64	1,469
Strawberries.....				17	80	45							122
Sweetpotatoes.....	3	2	2	0	0	0	0	3	25	10	18	4	76
Tomatoes.....	0	0	0	3	5	32	52	14	0	0	0	0	106
Watermelons.....						19	89	15					123

TABLE 146.—Car-lot unloads in Syracuse, N. Y., by months, 1927 and 1928

1927

Commodity	Jan.	Feb.	Mar.	Apr.	May	June	July	Aug.	Sept.	Oct.	Nov.	Dec.	Total
Apples.....	2	1	4	4	2	0	9	3	1	10	9	2	53
Cabbage.....	0	2	7	11	11	14	0	0	0	0	0	0	45
Cantaloupes.....					2	37	78	55	13				185
Celery.....	16	27	18	15	4	0	0	0	0	0	1	0	90
Grapefruit.....	11	7	14	15	6	3	0	0	0	7	7	10	80
Grapes.....								11	95	260	58	3	427
Lemons.....	7	2	3	5	4	5	10	4	2	1	0	0	44
Lettuce.....	19	11	18	23	15	1	0	0	4	9	9	18	128
Onions.....	2	3	0	6	19	3	3	2	0	0	0	0	38
Oranges.....	31	37	40	40	34	17	10	17	12	23	19	38	318
Peaches.....						12	58	25	18				113
Pears.....													0
Plums and fresh prunes.....													0
Potatoes.....	8	4	0	8	49	79	112	37	16	29	24	10	382
Strawberries.....			3	22	56	40	2						137
Sweetpotatoes.....	8	5	6	3	3	3	0	3	8	15	13	5	71
Tomatoes.....	0	0	4	14	21	30	18	6	0	0	0	0	93
Watermelons.....					1	34	74	25					134

TABLE 146.—Car-lot unloads in Syracuse, N. Y., by months, 1927 and 1928—Continued

1928

Commodity	Jan.	Feb.	Mar.	Apr.	May	June	July	Aug.	Sept.	Oct.	Nov.	Dec.	Total
Apples.....	1	5	3	4	4	1	18	4	0	6	8	4	58
Cabbage.....	0	1	1	5	19	15	2	0	0	0	0	0	43
Cantaloupes.....					6	45	04	37	3				155
Celery.....	8	21	17	14	9	5	1	0	0	7	10		92
Grapefruit.....	8	12	8	14	5	0	0	0	0	8	12	5	72
Grapes.....	1						3	15	223	175	41	12	470
Lemons.....	0	1	3	7	3	7	0	4	4	1	8	4	43
Lettuce.....	19	22	21	26	26	10	0	5	8	12	17	20	180
Onions.....	0	0	4	6	19	5	8	4	11	2	2	2	63
Oranges.....	26	23	29	23	29	14	15	19	13	12	42	44	285
Peaches.....						5	48	63	12				128
Pears.....							10	16	4	3			33
Plums and fresh prunes.....							6	0	2				8
Potatoes.....	9	9	11	10	31	107	89	38	7	7	9	1	328
Strawberries.....				17	68	58	1						144
Sweet potatoes.....	7	6	4	1	1	0	0	6	16	15	8	10	74
Tomatoes.....				11	20	24	38	3	0	0	1	1	108
Watermelons.....						16	77	37	1				131

TABLE 147.—Car-lot unloads in Tampa, Fla., by months, 1927 and 1928

1927

Commodity	Jan.	Feb.	Mar.	Apr.	May	June	July	Aug.	Sept.	Oct.	Nov.	Dec.	Total
Apples.....	30	26	38	18	1	1	9	28	31	69	40	31	313
Cabbage.....	2	3	3	0	3	14	26	26	28	24	7	3	139
Cantaloupes.....					2	18	25	24	11	1			81
Celery.....	7	4	0	2	4	4	2	1	0	2	7	12	45
Grapefruit.....													0
Grapes.....							2	22	34	54	15	4	131
Lemons.....	0	0	2	0	0	0	0	0	0	0	0	0	2
Lettuce.....	25	19	28	20	20	13	18	19	20	28	18	22	249
Onions.....	13	12	16	12	5	5	12	10	21	18	14	11	149
Oranges.....	0	0	0	4	1	0	0	0	0	0	0	0	5
Peaches.....					6	32	70	15	3				128
Pears.....							1	11	14	11	0	1	38
Plums and fresh prunes.....						4	4	7	1				16
Potatoes.....	86	70	78	34	30	41	89	54	81	100	76	66	811
Strawberries.....													0
Sweet potatoes.....	33	13	23	14	17	5	0	9	18	21	15	20	188
Tomatoes.....	3	11	17	9	2	0	13	17	23	26	9	5	135
Watermelons.....					8	42	80	31	4				165

1928

Apples.....	36	13	29	17	2	2	4	20	56	68	49	32	328
Cabbage.....	2	0	0	0	2	6	24	33	22	35	12	13	149
Cantaloupes.....					6	17	20	9	10				82
Celery.....	3	1	0	0	5	5	5	4	2	6	0	11	51
Grapefruit.....	0	0	0	0	5	2	0	0	0	0	0	0	16
Grapes.....							4	19	48	41	28	4	144
Lemons.....	0	0	0	0	0	0	0	0	0	0	1	0	1
Lettuce.....	18	17	23	21	24	15	14	10	15	18	19	17	220
Onions.....	16	16	12	5	9	3	5	15	14	15	12	9	131
Oranges.....	1	0	0	0	0	0	0	0	0	0	0	0	1
Peaches.....						9	62	48	13	1			133
Pears.....							2	6	15	4	6	1	34
Plums and fresh prunes.....						8	8	1					17
Potatoes.....	88	63	98	35	41	43	42	37	78	94	73	77	769
Strawberries.....													0
Sweet potatoes.....	19	3	11	1	9	0	0	1	4	3	3	4	58
Tomatoes.....	8	10	15	10	0	0	7	24	15	24	14	18	151
Watermelons.....						10	50	32	2				100

154 STATISTICAL BULLETIN 30, U. S. DEPT. OF AGRICULTURE

TABLE 148.—Car-lot unloads in Terre Haute, Ind., by months, 1927 and 1928

1927

Commodity	Jan.	Feb.	Mar.	Apr.	May	June	July	Aug.	Sept.	Oct.	Nov.	Dec.	Total
Apples.....	11	17	12	10	6	0	0	0	2	18	11	9	96
Cabbage.....	14	6	11	8	5	1	0	0	6	22	11	2	84
Cantaloupes.....						2	7						9
Celery.....	2	2	3	0	0	0	0	0	1	1	3	4	16
Grapefruit.....	2	2	1	0	2	0	0	0	0	12	9	3	19
Grapes.....										12	0	0	12
Lemons.....	0	0	0	2	2	4	4	2	1	0	0	0	15
Lettuce.....	4	5	9	4	4	0	0	0	3	2	2	6	38
Onions.....	9	4	6	2	2	0	3	8	7	16	2	3	56
Oranges.....	8	5	12	6	4	1	2	2	1	8	3	9	61
Peaches.....						6	20	2	7				36
Pears.....													0
Plums and fresh prunes.....													0
Potatoes.....	33	37	53	36	42	41	23	37	45	53	50	34	491
Strawberries.....				5	20								25
Sweetpotatoes.....	4	2	2	2	2	0	0	1	0	2	5	1	21
Tomatoes.....	0	0	0	0	5	8	0	6	100	53	0	0	172
Watermelons.....						17	33	17					67

1928

Apples.....	13	17	3	3	2	0	0	1	3	12	15	9	78
Cabbage.....	9	9	8	4	4	0	0	0	13	12	8	8	80
Cantaloupes.....							6	1	0				7
Celery.....	2	1	2	0	0	0	0	0	2	0	3	2	12
Grapefruit.....	0	1	2	1	1	0	0	0	0	2	0	4	11
Grapes.....									9	20	7	1	37
Lemons.....	0	0	1	0	7	2	3	2	0	0	0	0	15
Lettuce.....	7	5	5	3	5	2	2	0	2	1	1	7	40
Onions.....	6	3	1	0	8	1	1	1	14	7	5	3	50
Oranges.....	1	4	6	4	3	0	1	2	2	4	11	11	49
Peaches.....						1	14	13	2	0			30
Pears.....													0
Plums and fresh prunes.....							0	0	1				1
Potatoes.....	42	54	62	35	57	58	21	23	44	43	48	16	500
Strawberries.....					15	1							16
Sweetpotatoes.....	3	1	0	3	0	0	0	0	1	0	0	0	8
Tomatoes.....	0	0	0	1	1	6	2	0	106	19	0	0	135
Watermelons.....						4	29	20					53

TABLE 149.—Car-lot unloads in Toledo, Ohio, by months, 1927 and 1928

1927

Commodity	Jan.	Feb.	Mar.	Apr.	May	June	July	Aug.	Sept.	Oct.	Nov.	Dec.	Total
Apples.....	21	9	16	16	19	2	11	5	11	90	31	14	246
Cabbage.....	20	14	25	38	29	21	1	0	0	0	0	1	149
Cantaloupes.....					3	20	55	32	4				120
Celery.....	3	11	19	10	14	0	0	0	0	1	0	8	69
Grapefruit.....	16	18	16	17	14	0	0	0	0	19	18	15	127
Grapes.....							1	6	48	98	40	9	262
Lemons.....	9	5	7	11	17	24	14	8	3	5	2	3	103
Lettuce.....	25	15	26	23	20	7	0	8	16	18	21	24	220
Onions.....	1	3	7	17	13	7	8	11	7	8	23	4	100
Oranges.....	44	33	53	55	44	40	21	34	33	38	25	111	631
Peaches.....						15	74	44	13				146
Pears.....							1	11	6	3			21
Plums and fresh prunes.....							5	0	1	0	1		7
Potatoes.....	52	52	68	91	117	152	201	86	46	61	69	35	1,040
Strawberries.....			2	32	102	17							153
Sweetpotatoes.....	9	11	4	9	10	5	4	10	3	44	25	7	174
Tomatoes.....	0	0	8	3	9	20	2	1	0	6	2	0	58
Watermelons.....						60	114	29					233

TABLE 149.—Car-lot unloads in Toledo, Ohio, by months, 1927 and 1928—Contd.

1928

Commodity	Jan.	Feb.	Mar.	Apr.	May	June	July	Aug.	Sept.	Oct.	Nov.	Dec.	Total
Apples.....	14	13	23	13	10	4	10	13	41	209	76	16	448
Cabbage.....	0	12	17	13	31	20	1	0	0	2	1	1	98
Cantaloupes.....			1	0	8	42	56	29	4				141
Celery.....	23	19	16	19	15	4	0	0	0	2	1	13	112
Grapefruit.....	22	10	19	12	10	1	0	0	0	12	13	13	112
Grapes.....								9	23	52	37	6	127
Lemons.....	3	7	7	0	24	11	19	7	4	4	1	8	101
Lettuce.....	28	26	32	26	34	15	11	12	1	20	27	29	263
Onions.....	4	4	4	15	15	12	14	8	20	29	5	4	134
Oranges.....	50	45	52	41	43	20	24	15	18	23	41	38	415
Peaches.....						3	83	90	18	5			199
Pears.....							2	12	6	1			21
Plums and fresh prunes.....							4						10
Potatoes.....	49	73	80	71	100	223	184	64	22	48	38	41	1,052
Strawberries.....				16	53	55							154
Sweetpotatoes.....	11	11	5	0	5	0	1	6	42	45	21	23	176
Tomatoes.....	0	0	3	9	10	13	8	0	0	2	1	1	47
Watermelons.....						25	120	54	1				210

TABLE 150.—Car-lot unloads in Washington, D. C., by months, 1927 and 1928

1927

Commodity	Jan.	Feb.	Mar.	Apr.	May	June	July	Aug.	Sept.	Oct.	Nov.	Dec.	Total
Apples.....	32	16	18	9	9	7	1	4	31	90	54	45	316
Cabbage.....	70	41	49	66	43	8	8	10	12	38	38	41	431
Cantaloupes.....					5	93	172	31	43	15			359
Celery.....	50	39	38	19	10	2	4	11	17	46	70	40	348
Grapefruit.....	38	33	44	32	25	5	0	0	1	30	29	38	275
Grapes.....	1							9	32	152	88	9	291
Lemons.....	3	5	5	9	6	7	4	4	0	0	0	0	46
Lettuce.....	51	47	55	44	46	6	56	51	44	43	31	56	530
Onions.....	34	21	20	17	28	13	8	23	20	29	23	21	276
Oranges.....	82	69	77	69	62	35	34	28	25	32	49	77	639
Peaches.....						38	121	42	58	3			292
Pears.....							2	18	28	26	6	3	83
Plums and fresh prunes.....								0	3	3			6
Potatoes.....	140	115	162	157	115	166	138	160	149	183	105	103	1,891
Strawberries.....			9	25	51								85
Sweetpotatoes.....	27	20	26	27	20	11	10	18	13	32	22	25	251
Tomatoes.....	3	16	47	64	105	7	164	23	0	3	17	0	367
Watermelons.....					7	92	183	153	59				494

1928

Apples.....	42	32	41	18	13	14	5	8	51	165	47	17	483
Cabbage.....	71	46	67	41	72	25	20	34	52	76	40	32	678
Cantaloupes.....					23	127	165	26	65	17	2	1	429
Celery.....	61	39	32	39	13	2	2	12	28	30	51	44	253
Grapefruit.....	28	32	33	23	13	0	0	0	1	25	28	27	210
Grapes.....					2	0	4	13	64	150	48	14	295
Lemons.....	3	3	5	3	3	10	11	2	3	0	1	0	46
Lettuce.....	48	42	46	60	60	33	46	41	48	36	37	50	559
Onions.....	35	25	22	19	32	25	12	21	38	42	18	29	318
Oranges.....	82	55	76	52	46	32	29	21	20	26	60	85	599
Peaches.....						11	140	107	67	4			327
Pears.....							13	27	46	12	7	2	108
Plums and fresh prunes.....						2	1	2	13	4			22
Potatoes.....	114	134	148	120	158	204	150	131	156	175	139	123	1,753
Strawberries.....			2	16	36								53
Sweetpotatoes.....	41	37	46	29	20	3	5	22	24	0	20	18	272
Tomatoes.....	14	16	11	45	78	105	30	0	0	15	10	8	341
Watermelons.....						33	222	179	48				502

156 STATISTICAL BULLETIN 30, U. S. DEPT. OF AGRICULTURE

TABLE 151.—Car-lot unloads in Worcester, Mass., by months, 1927 and 1928

1927

Commodity	Jan.	Feb.	Mar.	Apr.	May	June	July	Aug.	Sept.	Oct.	Nov.	Dec.	Total
Apples.....	0	0	0	0	0	0	3	0	0	1	4	0	8
Cabbage.....	6	4	4	8	0	0	0	2	0	0	0	1	27
Cantaloupes.....						2	24	12	4				47
Celery.....	14	0	0	1	0	0	0	0	0	1	6		38
Grapefruit.....	0	0	1	2	0	0	0	0	0	0	1	1	5
Grapes.....									24	53	0		93
Lemons.....	0	0	0	0	0	2	0	0	0	0	0	0	2
Lettuce.....	2	4	6	5	0	0	0	6	0	1	0	1	14
Onions.....	6	5	7	1	2	3	5	12	10	23	9	12	95
Oranges.....	6	4	4	7	5	2	3	3	2	0	1	6	43
Peaches.....							10	5	6				24
Pears.....						3	0	5	0				5
Plums and fresh prunes.....													0
Potatoes.....	64	57	76	74	74	62	69	79	78	133	73	61	900
Strawberries.....				10	28	21							59
Sweetpotatoes.....	1	0	0	0	0	0	0	3	9	9	3	2	27
Tomatoes.....	0	0	0	7	12	19	3	2	0	0	0	0	43
Watermelons.....						31	24	4					59

1928

Apples.....	0	2	3	0	0	0	8	3	0	4	5	1	26
Cabbage.....	1	2	0	2	1	5	0	1	2	1	2	7	30
Cantaloupes.....						15	10	8	3				42
Celery.....	8	5	3	0	1	0	0	0	0	1	10	2	30
Grapefruit.....	2	3	2	0	0	0	0	0	0	0	0	0	7
Grapes.....								1	30	41	6	2	30
Lemons.....	0	0	0	0	0	2	0	1	0	0	0	0	3
Lettuce.....	1	1	2	5	0	0	0	0	0	0	0	0	9
Onions.....	8	8	2	2	9	0	2	10	11	11	2	7	72
Oranges.....	6	5	9	5	0	0	1	1	0	0	6	3	48
Peaches.....							23	16	2				41
Pears.....							0	3	3				6
Plums and fresh prunes.....													0
Potatoes.....	50	50	90	63	89	54	75	25	68	123	102	68	947
Strawberries.....				1	28	23							52
Sweetpotatoes.....	0	0	0	0	0	4	0	0	6	4	1	1	10
Tomatoes.....	0	0	0	0	1	9	13	4	0	0	0	0	27
Watermelons.....						9	51	5					65

TABLE 152.—Car-lot unloads in Youngstown, Ohio, by months, 1927 and 1928

1927

Commodity	Jan.	Feb.	Mar.	Apr.	May	June	July	Aug.	Sept.	Oct.	Nov.	Dec.	Total
Apples.....	2	6	6	10	19	8	7	6	1	0	7	7	85
Cabbage.....	11	6	14	16	14	16	8	2	7	7	35	1	132
Cantaloupes.....					3	48	34	51	29	3			218
Celery.....	17	12	11	8	0	1	0	0	0	0	2	16	67
Grapefruit.....	0	13	6	7	6	0	0	0	6	6	11	8	67
Grapes.....	2							27	101	298	149	27	674
Lemons.....	2	2	2	2	7	1	10	1	1	0	0	6	28
Lettuce.....	15	14	13	21	14	4	2	5	8	0	12	21	140
Onions.....	10	5	6	16	7	13	15	13	21	20	5	6	126
Oranges.....	15	21	26	31	26	20	16	16	8	10	11	33	224
Peaches.....						17	43	30	34	5			149
Pears.....							4	23	12	6			45
Plums and fresh prunes.....						1	7	6	3	3	1		21
Potatoes.....	38	34	33	64	62	120	130	103	55	58	71	49	814
Strawberries.....			3	12	50	21							86
Sweetpotatoes.....	11	13	10	12	8	6	3	6	13	27	15	14	141
Tomatoes.....	0	0	2	13	21	29	18	22	0	0	0	0	109
Watermelons.....						69	108	27	1				196

TABLE 152.—Car-lot unloads in Youngstown, Ohio, by months, 1927 and 1928—Continued

1928

Commodity	Jan.	Feb.	Mar.	Apr.	May	June	July	Aug.	Sept.	Oct.	Nov.	Dec.	Total
Apples.....	7	11	10	12	6	4	19	5	10	40	12	22	158
Cabbage.....	8	0	16	10	23	21	11	4	3	7	30	14	156
Chantaloupes.....					13	55	66	30	10	1			175
Celery.....	17	12	12	5	3	1	0	0	0	0	6	7	53
Grapefruit.....	5	8	7	2	0	0	0	0	0	5	6		40
Grapes.....	0	1	1	3	6	5	4	34	131	327	138	31	665
Lemons.....	0	5	1	4	7	5	3	3	0	0	1	2	26
Lettuce.....	13	23	24	24	35	17	3	7	10	10	12	20	198
Onions.....	6	15	2	3	15	5	7	10	17	20	0	7	108
Oranges.....	22	21	35	27	19	12	9	7	9	6	0	29	205
Peaches.....						1	56	76	10	5			148
Pears.....							10	20	15	3			48
Plums and fresh pines.....						2	7	1	1				11
Potatoes.....	65	62	50	60	123	155	122	73	73	128	75	36	1,055
Strawberries.....				16	46	37			23				80
Sweet potatoes.....	15	8	6	3	3	0	0	5	22	26	15	10	114
Tomatoes.....	0	0	0	4	21	26	27	5	0	0	0	0	83
Watermelons.....						22	137	73					232

TABLE 153.—Apples: Total car-lot shipments, by States, and unloads at 66 cities, by State of origin, 1927 and 1928

State	1927		1928		State	1927		1928	
	Shipments	Unloads	Shipments	Unloads		Shipments	Unloads	Shipments	Unloads
Maine.....	923	101	251	117	North Carolina.....	82	3	213	40
New Hampshire.....	499	131	396	125	Georgia.....	255	197	283	232
Vermont.....	560	451	329	277	Kentucky.....	133	117	85	81
Massachusetts.....	375	267	370	162	Tennessee.....	32	30	50	49
Connecticut.....	21	5	41	24	Alabama.....	20	13	6	3
New York.....	15,882	8,825	11,680	7,533	Arkansas.....	690	154	1,232	237
New Jersey.....	710	384	305	203	Oklahoma.....	33	8	4	2
Pennsylvania.....	3,916	1,733	2,621	1,010	Texas.....	10	4		
Ohio.....	1,240	511	1,473	600	Montana.....	133	78	519	320
Indiana.....	212	243	516	318	Iowa.....	7,533	3,782	0,332	2,948
Illinois.....	2,853	1,968	4,890	3,068	Wyoming.....	1			
Michigan.....	2,315	1,271	2,582	1,240	Colorado.....	2,344	866	2,635	725
Wisconsin.....	373	246	435	282	New Mexico.....	511	168	287	110
Minnesota.....	27	9	85	58	Utah.....	425	255	576	411
Iowa.....	109	66	50	15	Nevada.....				
Missouri.....	1,021	552	1,508	711	Washington.....	29,125	15,832	38,502	29,703
Nebraska.....	296	97	40	10	Oregon.....	3,364	1,788	6,072	1,949
Kansas.....	1,455	483	517	107	California.....	3,895	2,593	6,122	4,222
Delaware.....	1,447	743	1,338	884	Imports.....		174		126
Maryland.....	1,978	767	1,514	750	Unknown.....		240		337
Virginia.....	10,459	3,650	10,269	4,342					
West Virginia.....	7,484	1,027	6,609	2,016	Total.....	102,517	50,912	120,154	57,153

TABLE 154.—Cabbage: Total car-lot shipments, by States, and unloads at 66 cities, by State of origin, 1927 and 1928

State	1927		1928		State	1927		1928	
	Shipments	Unloads	Shipments	Unloads		Shipments	Unloads	Shipments	Unloads
Maine.....	25	6	30	22	Florida.....	1,042	1,100	1,155	1,373
New Hampshire.....	3		2		Kentucky.....	24	24	33	28
Vermont.....	2		2		Tennessee.....	667	535	823	654
Massachusetts.....	2		2		Alabama.....	1,803	1,230	891	681
Rhode Island.....				1	Mississippi.....	710	653	1,249	1,006
New York.....	13,299	7,255	19,755	7,132	Arkansas.....	41	64	62	48
New Jersey.....	55	50	42	39	Louisiana.....	596	505	559	525
Pennsylvania.....	420	291	309	187	Oklahoma.....	11	5	16	19
Ohio.....	791	553	556	471	Texas.....	5,555	3,564	7,168	4,827
Indiana.....	15	11	103	16	Montana.....	17		36	5
Illinois.....	193	113	327	242	Idaho.....	2	1		
Michigan.....		254	436	249	Wyoming.....	14	1	21	3
Wisconsin.....	4,477	1,748	6,731	2,914	Colorado.....	692	170	1,105	273
Minnesota.....	1,061	492	1,484	727	New Mexico.....	130	67	164	128
Iowa.....	435	248	354	330	Arizona.....	33	19	17	13
Missouri.....	74	49	67	84	Utah.....	77	32	123	86
South Dakota.....	2		5	1	Nevada.....				2
Nebraska.....			2		Washington.....	195	45	127	49
Kansas.....	71	33	20	4	Oregon.....	53	44	65	37
Maryland.....	293	221	268	215	California.....	348	307	811	576
Virginia.....	2,725	2,542	2,439	1,530	Imports.....		193		74
West Virginia.....	39	26	40	17	Unknown.....		127		144
North Carolina.....	291	69	255	42					
South Carolina.....	2,068	1,363	2,147	1,497					
Georgia.....	58	43	14	9	Total.....	38,470	23,955	41,137	26,451

TABLE 155.—Cantaloupes:¹ Total car-lot shipments, by States, and unloads at 66 cities, by State of origin, 1927 and 1928

State	1927		1928		State	1927		1928	
	Shipments	Unloads	Shipments	Unloads		Shipments	Unloads	Shipments	Unloads
New Jersey.....	12	11	13	12	Arkansas.....	758	500	854	550
Indiana.....	415	324	465	277	Louisiana.....	4	6	4	3
Illinois.....	18	17	20	15	Oklahoma.....	52	13	54	25
Michigan.....	77	58	52	52	Texas.....	242	148	244	184
Iowa.....	96	12	178	54	Idaho.....	1			
Missouri.....			2		Colorado.....	3,980	3,154	2,789	2,440
Kansas.....	1		12		New Mexico.....	415	313	370	289
Delaware.....	427	308	427	318	Arizona.....	5,217	3,991	5,901	4,507
Maryland.....	1,159	937	1,092	809	Utah.....		1	1	
Virginia.....	23	25	4	9	Nevada.....	133	80	159	93
North Carolina.....	696	422	364	197	Washington.....	252	164	258	161
South Carolina.....	179	85	94	40	Oregon.....	4	3		
Georgia.....	103	83	191	78	California.....	22,406	18,481	25,307	20,853
Florida.....	61	25	17	15	Imports.....		50		351
Tennessee.....	40	39	42	34	Unknown.....		71		37
Alabama.....	17		1						
Mississippi.....	6		15		Total.....	36,737	29,359	33,694	31,389

¹ Includes casaba, Honey Dew, Honey Bell, and all other melons except watermelons.

TABLE 156.—Celery: Total car-lot shipments, by States, and unloads at 66 cities, by State of origin, 1927 and 1928

State	1927		1928		State	1927		1928	
	Shipments	Unloads	Shipments	Unloads		Shipments	Unloads	Shipments	Unloads
New York.....	5,902	4,501	4,409	3,588	Idaho.....	46	23	121	85
New Jersey.....	105	98	32	40	Colorado.....	161	124	188	144
Pennsylvania.....	169	145	71	91	New Mexico.....	2			
Ohio.....	59	35	50	23	Utah.....	26	14	57	30
Indiana.....	1		4	4	Nevada.....	1			
Michigan.....	2,044	1,909	2,143	1,966	Washington.....	16	12	14	9
Wisconsin.....			5	2	Oregon.....	625	322	605	335
Minnesota.....	8	6	3	1	California.....	7,607	5,831	9,563	7,043
North Carolina.....	2	2			Imports.....		212		255
Florida.....	7,512	6,136	8,330	7,054	Unknown.....		69		52
Louisiana.....			1						
Texas.....	1	1			Total.....	24,238	19,441	25,058	20,662
Montana.....			2						

TABLE 157.—Grapefruit: Total car-lot shipments, by States, and unloads at 66 cities, by State of origin, 1927 and 1928

State	1927		1928		State	1927		1928	
	Shipments	Unloads	Shipments	Unloads		Shipments	Unloads	Shipments	Unloads
Florida.....	17,282	14,489	15,623	13,130	Imports.....		2,507		1,511
Texas.....	953	463	1,034	560	Unknown.....		47		25
Arizona.....	261	137	189	118					
California.....	625	585	731	524	Total.....	19,151	18,233	17,577	15,868

TABLE 158.—Grapes: Total car-lot shipments, by States, and unloads at 66 cities, by State of origin, 1927 and 1928

State	1927		1928		State	1927		1928	
	Shipments	Unloads	Shipments	Unloads		Shipments	Unloads	Shipments	Unloads
New York.....	3,050	1,574	3,750	2,602	Alabama.....	3	1	3	2
New Jersey.....		4	1		Arkansas.....	108	35	968	329
Pennsylvania.....	689	365	1,076	363	Oklahoma.....	6	2	15	3
Ohio.....	5	3	14	10	Texas.....	24	14	26	19
Illinois.....	11	10	21	10	Idaho.....	7	5	6	2
Michigan.....	2,023	1,430	1,571	1,172	Arizona.....	72	47	70	43
Iowa.....	193	60	234	98	Utah.....	8	3	7	4
Missouri.....	108	40	413	170	Washington.....	157	87	235	140
Nebraska.....	67	16	44	2	Oregon.....	12	4	1	4
Kansas.....	128	34	59	29	California.....	75,919	68,594	73,126	52,387
Delaware.....	55	28	11	5	Imports.....		35		203
North Carolina.....	1		2	1	Unknown.....		47		38
Florida.....	12	8	21	19					
Kentucky.....			1		Total.....	82,671	62,902	81,737	57,666
Tennessee.....				1					

TABLE 159.—Lemons: Total car-lot shipments, by States, and unloads at 66 cities, by State of origin, 1927 and 1928

State	1927		1928		State	1927		1928	
	Shipments	Unloads	Shipments	Unloads		Shipments	Unloads	Shipments	Unloads
California	13, 145	9, 939	13, 649	10, 089	Unknown		24		31
Imports		2, 210		3, 079					
Total	13, 145	12, 164	13, 649	13, 199					

TABLE 160.—Lettuce: Total car-lot shipments, by States, and unloads at 66 cities, by State of origin, 1927 and 1928

State	1927		1928		State	1927		1928	
	Shipments	Unloads	Shipments	Unloads		Shipments	Unloads	Shipments	Unloads
New York	3, 496	3, 611	3, 140	2, 642	Montana	7	2	19	10
New Jersey	308	105	144	86	Idaho	186	113	72	55
Pennsylvania	25	24	3	3	Wyoming	65	57	8	7
Ohio	49	63	67	57	Colorado	2, 648	2, 294	2, 365	1, 061
Illinois				1	New Mexico	61	46	40	35
Minnesota	5	6			Arizona	9, 131	6, 678	9, 228	6, 638
Missouri			3	1	Utah	3	1	2	2
Maryland	2	2			Nevada	4	4	1	9
Virginia	41	52	37	51	Washington	1, 151	967	1, 249	947
North Carolina	447	368	477	455	Oregon	18	11	9	10
South Carolina	369	374	241	217	California	27, 574	22, 827	33, 457	26, 114
Georgia	28	30	19	11	Imports				1
Florida	929	1, 021	819	1, 048	Unknown		108		87
Louisiana	8	2	2		Total	46, 850	38, 958	51, 504	40, 588
Texas	85	123	98	145					

TABLE 161.—Onions: Total car-lot shipments, by States, and unloads at 68 cities, by State of origin, 1927 and 1928

State	1927		1928		State	1927		1928	
	Shipments	Unloads	Shipments	Unloads		Shipments	Unloads	Shipments	Unloads
New Hampshire	6	3			Florida			20	26
Vermont	3	2	4	1	Kentucky	144	125	71	60
Massachusetts	2, 675	1, 856	1, 892	1, 555	Alabama		1		
New York	4, 138	3, 138	2, 335	2, 093	Arkansas	10	10	16	5
New Jersey	295	282	331	280	Louisiana	288	228	104	96
Pennsylvania	29	25	23	20	Oklahoma	9	2	18	5
Ohio	3, 761	2, 604	2, 216	1, 619	Texas	4, 028	3, 427	7, 081	5, 747
Indiana	4, 789	3, 481	4, 321	3, 191	Montana	25		16	1
Illinois	156	234	168	170	Idaho	835	398	1, 181	764
Michigan	2, 209	1, 475	2, 688	1, 847	Wyoming	1	1	5	
Wisconsin	290	182	343	262	Colorado	1, 469	668	2, 131	1, 269
Minnesota	1, 139	663	1, 250	753	New Mexico	17	7	23	17
Iowa	1, 320	880	1, 451	1, 071	Arizona	5	2		
Missouri	9	5	4	2	Utah	379	306	1, 067	592
North Dakota	11	7	12	5	Nevada	25	17	62	41
South Dakota	1		3		Washington	1, 260	718	1, 126	717
Nebraska	1		7	2	Oregon	596	367	789	551
Kansas	22	10	6	2	California	3, 655	3, 113	4, 310	3, 729
Maryland	1	3	3	6	Imports		5, 645		6, 435
Virginia	131	139	178	143	Unknown		238		238
South Carolina	18	10	18	15	Total	33, 961	30, 364	35, 245	33, 319
Georgia	1		2						

CAR-LOT SHIPMENTS OF FRUITS AND VEGETABLES 161

TABLE 162.--Oranges: Total car-lot shipments, by States, and unloads at 66 cities, by State of origin, 1927 and 1928

State	1927		1928		State	1927		1928	
	Shipments	Unloads	Shipments	Unloads		Shipments	Unloads	Shipments	Unloads
Florida	21,680	17,737	18,141	15,438	California	52,801	35,955	45,967	32,864
Alabama	312	259	97	82	Imports		940		1,019
Mississippi	15	6	5	3	Unknown		52		29
Louisiana	189	138	234	231	Total	75,239	55,134	64,443	49,700
Texas	17	29	35	33					
Arizona	35	18	64	31					

TABLE 163.--Peaches: Total car-lot shipments, by States, and unloads at 66 cities, by State of origin, 1927 and 1928

State	1927		1928		State	1927		1928	
	Shipments	Unloads	Shipments	Unloads		Shipments	Unloads	Shipments	Unloads
Massachusetts				1	Florida			5	11
Connecticut	8	7	2	3	Kentucky	43	45	87	38
New York	1,159	659	1,744	1,166	Tennessee	292	209	2,077	1,327
New Jersey	1,089	793	41	29	Alabama	11	15	325	226
Pennsylvania	514	348	806	699	Mississippi			76	63
Ohio	441	170	429	227	Arkansas	1,780	904	4,010	1,371
Indiana	245	210	398	308	Louisiana	1			
Illinois	1,591	1,161	1,973	1,293	Oklahoma		67	17	5
Michigan	397	238	514	353	Texas	49	23	278	94
Iowa	1			1	Idaho	38	0	125	34
Missouri	14	11	2	3	Colorado	1,706	549	1,117	672
Kansas					Utah	798	330	694	228
Delaware	324	391	30	20	Washington	248	162	1,741	917
Maryland	356	299	291	204	Oregon	21	4	76	51
Virginia	461	352	321	270	California	15,145	2,921	19,589	2,313
West Virginia	211	139	169	106	Imports		4		1
North Carolina	1,702	1,592	3,242	2,393	Unknown		70		69
South Carolina	644	438	865	589	Total	41,503	22,288	56,972	28,060
Georgia	11,822	9,883	15,926	12,791					

TABLE 164.--Pears: Total car-lot shipments, by States, and unloads at 66 cities, by State of origin, 1927 and 1928

State	1927		1928		State	1927		1928	
	Shipments	Unloads	Shipments	Unloads		Shipments	Unloads	Shipments	Unloads
Connecticut				1	Kentucky			1	2
New York	1,752	1,337	1,694	1,148	Tennessee	1	1	2	2
New Jersey	24	10	16	4	Alabama	63	52	71	50
Pennsylvania			10	1	Mississippi	1		4	1
Ohio	130	47	104	59	Arkansas	7	1	1	
Indiana	39	24	31	15	Oklahoma	1			
Illinois	228	62	370	155	Texas	213	132	99	7
Michigan	536	242	439	268	Idaho	4	5	31	22
Iowa	2	2	23	1	Colorado	737	367	264	146
Missouri	41	8			New Mexico	13	9	2	2
Nebraska	6	1			Utah	34	22	49	35
Kansas	71	19			Washington	2,752	1,633	5,898	2,735
Delaware	49	1	1		Oregon	2,863	2,246	4,113	3,280
Maryland	32	3	27	1	California	9,188	7,395	10,905	8,395
Virginia	6		13	2	Imports		5		4
West Virginia	2		9		Unknown		14		26
South Carolina	1		2		Total	18,851	13,674	21,254	16,372
Georgia	4	3	15	12					
Florida	1		2						

TABLE 165.—Plums and fresh prunes: Total car-lot shipments, by States, and unloads at 66 cities, by State of origin, 1927 and 1928

State	1927		1928		State	1927		1928	
	Shipments	Unloads	Shipments	Unloads		Shipments	Unloads	Shipments	Unloads
New York	12	17	210	215	Utah	3	4	4	4
Pennsylvania			1	1	Nevada				1
Ohio	7	4			Washington	542	233	925	310
Michigan	74	36	69	55	Oregon	878	331	1,168	818
Georgia	21	16	13	18	California	2,779	2,108	3,279	2,539
Alabama		1			Imports		2		1
Idaho	1,554	1,179	1,065	966	Unknown		9		9
New Mexico			1	1					
Arizona	1	1			Total	5,988	4,691	7,215	4,829

TABLE 166.—Potatoes: Total car-lot shipments, by States, and unloads at 66 cities, by State of origin, 1927 and 1928

State	1927		1928		State	1927		1928	
	Shipments	Unloads	Shipments	Unloads		Shipments	Unloads	Shipments	Unloads
Maine	41,821	26,353	39,679	24,460	South Carolina	3,947	2,983	4,704	3,128
New Hampshire	146	22	111	29	Georgia	494	265	7,329	4,172
Vermont	217	76	191	57	Florida	5,450	9,414	7,718	5,710
Massachusetts	12	8	5	5	Kentucky	880	615	737	514
Rhode Island	12	5			Tennessee	273	215	432	220
Connecticut			3		Alabama	2,102	1,721	3,131	2,041
New York	32,718	6,359	11,634	5,107	Mississippi	48	86	147	134
New Jersey	5,648	3,272	5,413	2,530	Arkansas	594	559	1,231	734
Pennsylvania	3,479	2,392	4,296	2,436	Louisiana	1,551	1,053	1,723	1,062
Ohio	371	219	310	182	Old Dominion	2,156	1,230	2,050	1,172
Indiana	142	78	156	62	Texas	3,014	1,869	3,400	2,249
Illinois	14	33	92	43	Montana	836	280	1,231	741
Michigan	10,751	5,869	10,799	5,460	Idaho	17,450	9,378	21,492	12,407
Wisconsin	16,705	9,126	15,242	8,303	Wyoming	1,568	311	1,431	491
Minnesota	31,343	10,679	22,972	7,711	Colorado	15,336	4,385	11,277	4,894
Iowa	112	49	240	139	New Mexico	49	4	21	7
Missouri	1,294	826	2,351	1,454	Arizona	41	1	91	36
North Dakota	6,828	1,907	6,191	2,658	Utah	682	248	710	436
South Dakota	2,270	494	1,422	619	Nevada	605	422	786	712
Nebraska	4,428	1,764	4,777	1,734	Washington	8,478	1,880	9,231	5,522
Kansas	4,333	1,541	4,822	1,917	Oregon	2,182	761	2,717	877
Delaware	90	53	159	55	California	7,213	5,572	7,880	5,188
Maryland	3,292	1,706	3,544	1,854	Imports		3,323		2,232
Virginia	23,689	15,263	27,622	14,776	Unknown		661		326
West Virginia	150	60	357	136					
North Carolina	7,755	6,233	9,723	5,719	Total	234,415	138,501	257,313	137,451

TABLE 167.—Strawberries: Total car-lot shipments, by States, and unloads at 66 cities, by State of origin, 1927 and 1928

State	1927		1928		State	1927		1928	
	Shipments	Unloads	Shipments	Unloads		Shipments	Unloads	Shipments	Unloads
Maine		8		1	Florida	616	659	736	513
Massachusetts	67	81	75	51	Kentucky	976	261	1,078	606
New York	159	118	71	51	Tennessee	2,425	1,813	2,189	1,221
New Jersey	131	78	187	100	Alabama	901	765	1,021	825
Pennsylvania	5	4			Mississippi	65	44	88	52
Ohio	2	2			Arkansas	2,047	1,201	2,046	1,299
Indiana	41	59	126	110	Louisiana	1,653	1,219	2,859	1,584
Illinois	176	96	321	153	Oklahoma	23	11	46	28
Michigan	114	100	61	35	Texas	126	53	118	91
Wisconsin	31	26	39	27	Montana	21	6	18	16
Iowa	41	40	79	5	Idaho			1	1
Missouri	1,936	1,095	2,637	1,359	Utah	2	1	1	1
Kansas	57	21	2	1	Washington	64	21	106	59
Delaware	916	596	621	339	Oregon	119	19	261	14
Maryland	1,915	1,029	980	680	California	182	128	159	155
Virginia	1,104	877	981	799	Imports		55		10
North Carolina	2,202	1,877	2,151	1,753	Unknown		63		21
South Carolina	33	29	71	72					
Georgia	20	2	23	2	Total	17,891	12,766	18,739	13,200

TABLE 168. — *Sweet potatoes: Total car-lot shipments, by States, and unloads at 66 cities, by State of origin, 1927 and 1928*

State	1927		1928		State	1927		1928	
	Shipments	Unloads	Shipments	Unloads		Shipments	Unloads	Shipments	Unloads
New Jersey	1,510	1,810	1,286	1,193	Kentucky	308	238	147	118
Indiana	357	302	171	127	Tennessee	4,941	3,814	3,037	2,612
Illinois	181	115	92	93	Alabama	583	367	355	268
Iowa	27	10	40	18	Mississippi	111	51	151	129
Missouri	49	39	8	9	Arkansas	476	309	403	319
Kansas	113	3	73	35	Louisiana	1,211	950	979	590
Delaware	1,275	1,221	1,582	1,235	Oklahoma	295	135	237	244
Maryland	2,356	1,531	2,105	1,494	Texas	1,091	287	935	338
Virginia	6,361	4,135	6,503	4,019	New Mexico	79	48	69	48
North Carolina	1,728	117	1,361	616	California	1,044	691	740	473
South Carolina	177	119	264	160	Unknown		61		46
Georgia	705	598	358	321	Total	25,635	16,732	21,011	11,704
Florida	177	101	79	55					

TABLE 169. — *Tomatoes: Total car-lot shipments, by States, and unloads at 66 cities, by State of origin, 1927 and 1928*

State	1927		1928		State	1927		1928	
	Shipments	Unloads	Shipments	Unloads		Shipments	Unloads	Shipments	Unloads
New York	94	239	1,112	284	Tennessee	2,016	1,478	2,759	2,075
New Jersey	1,329	468	678	21	Alabama			7	7
Delaware	24	3	59	31	Mississippi	4,830	3,417	3,233	2,165
Ohio	1,127	444	695	318	Arkansas	240	11	289	226
Indiana	1,152	429	799	379	Louisiana		4		
Illinois	1,259	175	249	165	Oklahoma	8	6	51	22
Michigan	46	2	57	87	Texas	3,497	2,510	4,435	3,379
Iowa	167	2	129	2	Colorado	20	2	50	27
Missouri	179	247	198	263	New Mexico	17	13	7	2
Kansas	18	14	27	19	Utah	883	179	809	226
Delaware	3	3			Nevada	4	4		
Maryland	284	503	633	737	Washington	95	62	143	65
Virginia	390	284	277	216	Oregon	26	14	8	12
West Virginia	6	25	29	6	California	4,629	3,311	4,473	3,591
North Carolina	21	10	3	4	Imports		1,165		5,642
South Carolina	187	212	161	197	Unknown		117		199
Georgia	22	37	74	82	Total	32,996	28,218	30,572	27,341
Florida	10,075	8,333	8,663	7,259					
Kentucky	200	4	42						

TABLE 170. — *Watermelons: Total car-lot shipments, by States, and unloads at 66 cities, by State of origin, 1927 and 1928*

State	1927		1928		State	1927		1928	
	Shipments	Unloads	Shipments	Unloads		Shipments	Unloads	Shipments	Unloads
New Jersey	14	15	17	21	Mississippi	182	15	197	
Indiana	47	36	322	19	Arkansas	321	124	347	169
Illinois	9	9	174	9	Louisiana	58	51	25	10
Iowa	1	0	123	14	Oklahoma	429	248	513	219
Missouri		309	871	474	Texas	5,619	2,391	6,450	2,716
South Dakota		1	4		Idaho	24	1	31	
Nebraska			2		Colorado	34	15	35	10
Kansas	114	25	92	4	Arizona	133	30	88	5
Delaware	14	40	50	39	Utah	11	4	9	1
Maryland	161	177	398	216	Nevada	13	8	13	1
Virginia	291	561	488	396	Washington	200	73	261	121
West Virginia	1		4		Oregon	10		24	7
North Carolina	1,114	861	1,272	875	California	5,221	2,950	5,589	3,117
South Carolina	4,031	2,611	3,322	2,215	Imports		5		13
Georgia	1,752	10,133	17,578	10,781	Unknown		93		35
Florida	8,885	5,931	5,105	4,221	Total	45,460	27,168	48,497	28,775
Alabama	1,379	976	769	562					

**ORGANIZATION OF THE
UNITED STATES DEPARTMENT OF AGRICULTURE**

April 29, 1930

<i>Secretary of Agriculture</i>	ARTHUR M. HYDE.
<i>Assistant Secretary</i>	R. W. DUNLAP.
<i>Director of Scientific Work</i>	A. F. WOODS.
<i>Director of Regulatory Work</i>	WALTER G. CAMPBELL.
<i>Director of Extension Work</i>	C. W. WARRENTON.
<i>Director of Personnel and Business Administration.</i>	W. W. STOCKBERGER.
<i>Director of Information</i>	M. S. EISENHOWER.
<i>Solicitor</i>	E. L. MARSHALL.
<i>Weather Bureau</i>	CHARLES F. MARVIN, <i>Chief.</i>
<i>Bureau of Animal Industry</i>	JOHN R. MOHLER, <i>Chief.</i>
<i>Bureau of Dairy Industry</i>	O. E. REED, <i>Chief.</i>
<i>Bureau of Plant Industry</i>	WILLIAM A. TAYLOR, <i>Chief.</i>
<i>Forest Service</i>	R. Y. STUART, <i>Chief.</i>
<i>Bureau of Chemistry and Soils</i>	H. G. KNIGHT, <i>Chief.</i>
<i>Bureau of Entomology</i>	C. L. MARLATT, <i>Chief.</i>
<i>Bureau of Biological Survey</i>	PAUL G. REDINGTON, <i>Chief.</i>
<i>Bureau of Public Roads</i>	THOMAS H. MACDONALD, <i>Chief.</i>
<i>Bureau of Agricultural Economics</i>	NILS A. OLSEN, <i>Chief.</i>
<i>Bureau of Home Economics</i>	LOUISE STANLEY, <i>Chief.</i>
<i>Plant Quarantine and Control Administration.</i>	LEE A. STRONG, <i>Chief.</i>
<i>Grain Futures Administration</i>	J. W. T. DUVEL, <i>Chief.</i>
<i>Food, Drug, and Insecticide Administration</i>	WALTER G. CAMPBELL, <i>Director of Regulatory Work, in Charge.</i>
<i>Office of Experiment Stations</i>, <i>Chief.</i>
<i>Office of Cooperative Extension Work</i>	C. B. SMITH, <i>Chief.</i>
<i>Library</i>	CLARIBEL R. BARNETT, <i>Librarian.</i>

This bulletin is a contribution from

<i>Bureau of Agricultural Economics</i>	NILS A. OLSEN, <i>Chief.</i>
<i>Division of Fruits and Vegetables</i>	W. A. SHERMAN, <i>Principal Marketing Specialist, in Charge.</i>

END