



AgEcon SEARCH
RESEARCH IN AGRICULTURAL & APPLIED ECONOMICS

The World's Largest Open Access Agricultural & Applied Economics Digital Library

This document is discoverable and free to researchers across the globe due to the work of AgEcon Search.

Help ensure our sustainability.

Give to AgEcon Search

AgEcon Search

<http://ageconsearch.umn.edu>

aesearch@umn.edu

*Papers downloaded from **AgEcon Search** may be used for non-commercial purposes and personal study only. No other use, including posting to another Internet site, is permitted without permission from the copyright owner (not AgEcon Search), or as allowed under the provisions of Fair Use, U.S. Copyright Act, Title 17 U.S.C.*

5B-20 (1930)

USDA STATISTICAL BULLETINS

UP DATA

CORN STATISTICS YEAR ENDED DECEMBER 31, 1929 WITH COMPARABLE DATA FROM

RATCLIFFE, H. E. ET AL. 1 OF 2

START

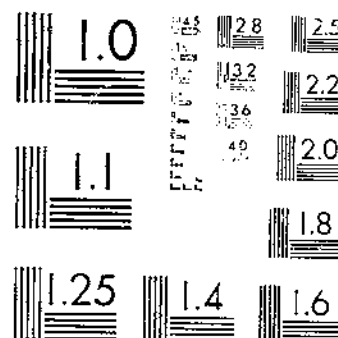
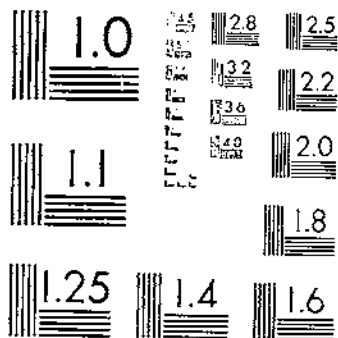

© UPDATA 1981

MICROCOPY RESOLUTION TEST CHART
NATIONAL BUREAU OF STANDARDS-1963-A

MICROCOPY RESOLUTION TEST CHART
NATIONAL BUREAU OF STANDARDS-1963-A

UNITED STATES DEPARTMENT OF AGRICULTURE
STATISTICAL BULLETIN No. 28

Washington, D. C.



January, 1930

CORN STATISTICS

YEAR ENDED DECEMBER 31, 1928

WITH COMPARABLE DATA FOR EARLIER YEARS



Prepared by the Bureau of Agricultural Economics

For sale by the Superintendent of Documents, Washington, D. C.

GIFT

Price 25 cents

© UPDATA 1981

APR 1 1930

STATISTICAL BULLETIN SERIES

The bulletins of the statistical series contain available statistics on one or more commodities, annual, monthly, or weekly, on production, movement from the farm, receipts at markets, re-shipments, farm and market prices, exports, imports, production in foreign countries, and foreign market prices, for the current year, together with comparable data for earlier years.

At the present time (January 2, 1930), statistical bulletins have been issued or are now in press as follows:

1. Cold-storage holdings.
2. Seed statistics.
3. Sheep, lamb, mutton, and wool statistics.
4. Cold-storage holdings.
5. Horses, mules, and motor vehicles.
6. Grain futures; daily data.
7. Shipments and unloads of certain fruits and vegetables.
8. Carload shipments of fruits and melons.
9. Carload shipments of vegetables.
10. Statistics of potatoes and sweet potatoes.
11. Hay and feed statistics.
12. Wheat and rye statistics.
13. Cold-storage holdings.
14. Prices of farm products received by producers, North Atlantic States.
15. Prices of farm products received by producers, North Central States.
16. Prices of farm products received by producers, South Atlantic and South Central States.
17. Prices of farm products received by producers, Mountain and Pacific States.
18. Statistics of hogs, pork, and pork products.
19. Carload shipments of fruits and vegetables from stations in the United States.
20. Cattle, calves, beef, veal, hides, and skins statistics.
21. American forests and forest products.
22. Vegetable statistics.
23. Carload shipments and unloads of certain fruits and vegetables, 1924-1926.
24. Statistics of fats, oils, and oleaginous raw materials.
25. Dairy statistics.
26. Cold-storage holdings.
27. Carload shipments of fruits and vegetables from stations in the United States for the calendar years 1926 and 1927.
28. Corn Statistics.
29. Statistics of Oats, Barley, and Grain Sorghums.

UNITED STATES DEPARTMENT OF AGRICULTURE
STATISTICAL BULLETIN NO. 28

Washington, D. C.

January, 1930

CORN STATISTICS

YEAR ENDED DECEMBER 31, 1928, WITH COMPARABLE DATA FOR
EARLIER YEARS

*Prepared by the Division of Statistical and Historical Research,¹
Bureau of Agricultural Economics*

CONTENTS

	Page		Page
Introduction.....	1	Tables—Continued:	
Limitations and qualifications.....	2	Condition of crop.....	48
Sources and methods of compilation.....	2	Intentions to plant.....	48
Reliability of data.....	6	Cost of production.....	40-58
Analysis of foreign trade in corn and corn products.....	7	Official standards.....	59
Sources of foreign trade statistics not mentioned in connection with tables.....	8	Trading in futures.....	60
Explanation of foreign trade terms.....	9	Marketings by farmers.....	61
Tables:		Inspections.....	62
Acreage.....	11	Receipts and shipments.....	63-66
Production.....	11	Stocks.....	67-75
Farm value.....	11	Supply and distribution.....	76-77
Yield.....	11	Middings and grindings.....	80
Acreage by States.....	12-17	Corn meal.....	82-83
Yield by States.....	20-25	Freight rates.....	84
Production by States.....	27-32	Shrinkage.....	85
Production by classes.....	34-35	Imports.....	86-100
Value by States.....	36-49	Exports.....	85-100
Acreage, etc., in foreign countries.....	41-45	International trade.....	100-101
Planting and harvesting dates.....	47	Corn and hog ratios.....	101-106
		Prices.....	105-130

INTRODUCTION

The purpose of this bulletin is to present statistical data, relating to corn, and its important products of practical use to farmers, students of agriculture, research workers, and all others who may be interested. The figures have been made as inclusive as possible so as to show the long-time trends in such matters as production, prices, and market movements.

In the main the tables show the specific source, character of the data, and method used in compiling them, and have been arranged in groups showing acreage, yield per acre, production, cost of production, market movements, prices to producers and at certain domestic and foreign markets, corn-meal prices, and certain other statistical matters.

¹ Prepared under the direction of F. E. Ratcliffe, assisted by Caroline G. Gries, Florence C. Fitch, Jeanne Cavanaugh, John L. Wilson, and June A. Hodgkins, from data gathered by the Division of Crop and Livestock Estimates, Grain Division, Division of Farm Management and Costs, Division of Statistical and Historical Research, and other sources as indicated in footnotes.

LIMITATIONS AND QUALIFICATIONS

When using statistics contained in this bulletin certain limitations should be kept in mind. For example, the acreages of corn in the United States or in any State do not purport to represent the exact number of acres but estimates or an approximation of the exact acreages. The same can be said of all figures that are derived from returns to inquiries about factors relating to the various crops. In general, the figures should be used as trend indicators rather than as exact measures.

Foreign statistical data in this bulletin are compiled from official sources in the majority of cases. The data should be fairly reliable but are subject to whatever errors may result from shortcomings in the reporting and statistical services of the various countries. Inaccuracies may result from method of nomenclature and classification in different countries and through the conversion of foreign units into domestic equivalents. This applies particularly to acreages and production figures. Trade figures, among other things, are subject to lack of uniformity in the classification of goods among the various foreign countries and the United States, different trade practices, and carelessness or failure in recording countries of origin and final destination, and different practices in recording reexported goods.

SOURCES AND METHODS OF COMPILATION

Domestic statistical data have been obtained from several sources, including daily, weekly, and monthly trade papers, reports by boards of trade and chambers of commerce, and Government publications. The results of special research studies of governmental and private agencies have been used, but whenever possible official Government figures have been used. If these were not available, only such private figures as are believed to be reliable have been used.

The data on estimate of acreage, stocks, production, yield per acre, farm prices, condition of crops, and stocks of corn in the United States are supplied by the Division of Crop and Livestock Estimates. That division collects the data from three sources: (1) Voluntary township reporters, reporting for their immediate locality; (2) voluntary price reporters; and (3) salaried agricultural statisticians for each State or group of States, each with a corps of voluntary field aides. At present there are about 38,500 township reporters and about 40,000 field-aide reporters.

From the information supplied by crop reporters and field statisticians supplemented by other data, the crop reporting board in the Washington office arrives at an estimate or forecast for each State. These estimates and forecasts concerning the corn crop, together with similar estimates and forecasts concerning other crops, constitute the Government crop reports. They are released on dates previously announced. The schedule given below shows the dates and nature of the 1928 reports so far as they relate to corn. Similar information is released each year on corresponding dates. The preliminary estimate of yield per acre and total production based on acreage as reported July 1 is reported on November 1. Final estimates of production for the year, based on harvested acreage and yield per acre as of December 1, are released about the middle of December. Any revisions of the data for the preceding year are made in December.

DATE AND SCOPE OF REPORTS FOR CORN, 1928

March 8: Stocks on farms March 1 and shipments out of county where grown.

March 16: Intentions to plant.

July 10: Estimate of acreage, condition, and indicated productions as of July 1.

August 9: Estimated condition and indicated production as of August 1.

September 10: Estimated condition and indicated production as of September 1.

October 9: Estimated condition and indicated production as of October 1.

November 9: Preliminary estimate of production and stocks on farms as of November 1.

December 14: Estimated acreage, production, and value.

Acreages for the years 1839, 1849, 1859, 1869, 1879, 1889, and 1909 are as reported by the Bureau of the Census; acreages in 1919 and 1924 are based upon the census, supplemented by State enumerations. In the intercensal years to 1909, and from 1911 to 1915, estimated acreages were obtained by applying estimated percentages of decrease or increase to the published acreage in the preceding year, except that a revised base was used for applying the percentage estimates whenever new census data were available. For the years 1890 to 1908, acreages have been revised to be consistent with the preceding and succeeding censuses. The estimates from 1915 to 1918, and from 1919 to date are based upon acreage changes from year to year as shown by samples of approximately 2 per cent of the crop acreage in each year, supplemented by State enumerations.

The estimates before 1890 are the original estimates. The Division of Crop and Livestock Estimates will revise these earlier estimates as soon as possible so as to make them entirely comparable with the revised estimates since 1890, but in order to make a complete series of acreage figures from 1866 to date the earlier estimates are included in this bulletin. Yields per acre are estimates based upon reports of one or more farmers in each agricultural township, on the average yield per acre in their localities. Production estimates are secured by multiplying the acreage by yield per acre, therefore they represent not only the quantities of corn harvested as grain, but in addition what would have been harvested had all the corn used for silage, for hogging down, and for other purposes been matured and picked. In some cases production estimates are revised in the following year on the basis of State enumerations and records of shipments. Stocks on farms are reported twice each year, on March 1 and November 1. Estimates of stocks as of the above dates are based upon information sent in by crop reporters concerning the percentage of total production on hand in their localities. Estimates of shipments out of county where grown as of March 1, and quality and condition of crops at various dates are obtained in the same manner. By "shipments out of county where grown" is meant the quantity of grain actually sold to go out of the county—not grain sold from one farmer to another or sold locally within the limits of a county.

Figures of intentions to plant are secured by the Division of Crop and Livestock Estimates from 40,000 to 50,000 producers each year. These reports indicate farmers' intentions to plant as reported about March 1, compared with the acreage grown by them the year before, and are not a forecast of the acreage that actually will be planted.

The tables on cost of producing corn were supplied by the Division of Farm Management and Costs. Data were secured by sending questionnaires to farmers located in all of the States. The tables

show for each year the number of reports upon which the results are based.

Sources of United States import and export statistics of corn are indicated in the various tables. Trade statistics for foreign countries with a few exceptions which are noted are taken from official reports of the various countries. Freight rates were supplied by the Interstate Commerce Commission.

Statistics on receipts and shipments are monthly and yearly totals of daily movements as tabulated from the annual reports of boards of trade or chambers of commerce at the markets at which receipts and shipments are reported and from other sources as shown in footnotes. Primary receipts and shipments are shown at those cities which include the bulk of the grain moved. Markets included are indicated in the tables showing primary receipts and shipments.

Movement data, supplied by the Grain Division, show inspected receipts and shipments by grades. The Grain Division issues these figures for the purpose of showing the quantities of grain handled. Inspected receipts should not be considered as a check on movement from farms or on production estimates, as there is necessarily some duplication in inspections of grain. After the grain leaves the hands of the first buyer it is inspected in connection with practically all commercial transactions through which it passes. Such inspections are necessitated by loss of identity of the grain each time a car is unloaded.

An attempt has been made to show as nearly as available data will permit the quantity of corn used for other purposes than that fed to livestock, used for seed, and exported. Statistics in this bulletin showing such use of corn include the quantity used for the production of alcohol and other distilled spirits, quantity used in the production of fermented liquors, quantity milled in the States, the quantity used in the manufacture of cornstarch, glucose, etc. and the quantity of corn meal produced in the States as compiled by the Census of Manufactures. Corn meal is shown separately, but is part of the quantity milled. A small part of the quantity used for these purposes probably goes into prepared feeds for livestock. The average quantity of corn used for these purposes during the period 1915-1925 amounted to approximately 8 per cent of the average corn production during the same period.

The data on supply-distribution, and disappearance were compiled from sources indicated in the tables. The supply of corn is the carry-over of November 1, which includes stocks on farms, the commercial visible supply, the new crop, and corn imported during the crop year. The quantity of corn distributed includes the items of exports, millings by merchant and custom mills, corn ground (wet process) in the manufacture of starch, glucose, etc., quantities used in the manufacture of alcohol and other distilled spirits, seed requirements, and the carry-over of October 31. The distribution figures do not show completely the use made of corn other than for feed and loss as no definite information is obtainable on the quantity of corn used in the manufacture of breakfast foods and similar products. Other uses made of corn, however, would be only a small percentage of the total supply. Disappearance for feed and loss is the difference between total supply and total distribution. Animal units are in terms of corn consumption rather than total feed consumption. The number

of livestock in each of the several classes is weighted according to the estimated percentage of the total fed to each class, as given in the Department of Agriculture Yearbook for 1920 (p. 811, Table 305).

By applying these percentages to the average disappearance of corn during the period 1915-1925, the average yearly quantity of corn consumed by the various classes of livestock and poultry, including horses and mules, cattle, swine, sheep, and chickens was estimated. To arrive at the average number of bushels consumed per head, the average quantity of corn consumed by each class of livestock was then divided by the average number of animals in each class for the period 1916-1926. These are the January 1 number as estimated by the Division of Crop and Livestock Estimates supplemented by census figures during census years, excepting chickens, the number of which was based on the census figures of 1910 and 1920. To reduce the number of all classes of livestock and poultry to terms of animal units, the average quantity of corn consumed by a horse was considered as 1 unit and the quantity consumed by each unit of the other classes as a percentage of the quantity used by a horse. In determining the number of animal units then a horse was considered as 1 unit, a cow as 0.3 unit, a hog as 0.86 unit, a sheep as 0.03 unit, and a chicken as 0.017 unit. These units were then applied to the number of the various classes of livestock on January 1 to determine the number of animal units each year. Such a computation as this, of course, can be expected to yield only roughly approximate results. The quantity of corn fed to animals varies from year to year depending upon the relative abundance and cheapness of corn and the other feeds available. Thus in years when the price of wheat is low relative to corn, chickens will be fed more wheat and less corn than in other years. However, satisfactory estimates of these changes are not available.

The tables on corn-and-hog ratios supplied by the Division of Crop and Livestock Estimates show the number of bushels of corn required to buy 100 pounds of live hogs, based on the average farm prices of corn and of hogs for the month. The yearly averages are not based upon the average price of corn and hogs for the year but are simple averages of the monthly ratios.

The data on prices received by producers, commonly called "farm prices," have been supplied by the Division of Crop and Livestock Estimates. Such prices are those the farmers receive at their local markets and are not strictly "at-the-farm prices." Farm-price data are not passed on by the crop-reporting board as are other reports.

The department began collecting farm prices in 1867 when farm prices of crops as of January 1 were obtained from correspondents. The date of reporting prices of crops was changed to December 1 in 1872. Crop prices reported as of January 1, 1867-1872, were considered equivalent to the prices as reported as of December 1, after the change was made, thus making a complete series of December 1 prices since 1866. The prices of crops for the period 1866-1878, as now published have been reduced to a gold basis, using equivalents supplied by the United States Treasury Department.

Beginning with the year 1908 monthly prices paid to farmers by States are shown. From January, 1908, until December, 1923, these monthly prices were reported on the first of the month by county reporters in connection with monthly crop reports. Beginning with

December, 1923, all monthly prices are for the 15th of the month. The first-of-the-month prices for the period prior to December, 1923, have been converted to an approximation of a 15th-of-the-month price by taking the average of the prices reported on the 1st of two consecutive months.

Since January, 1924, monthly prices have been obtained from a price-reporter list, which is made up almost entirely of small-town dealers in farm products, merchants, and a few well-informed farmers.

That the farm price may fairly well represent the average price received by producers, it is necessary that the samples be well distributed so as to represent both surplus-producing and deficit areas. When the reports received are well distributed there is a general tendency for more reports to be received on the price of a product in those sections of the State in which the most sales occur; that is, in the surplus-producing sections. For weighting purposes, each State is divided into about nine crop-reporting districts. In determining the State farm price of corn in this bulletin the price reports from each district are averaged and these district averages are weighted by the number of acres of that crop raised in each district the last year for which data are available. The State averages are combined into average prices for the United States and weighted by the latest estimates of production.

In States where a yearly enumeration of acreage is made, the district weights are usually based on the preceding year's acreage. In many of the States the latest census acreage is used. Prior to 1924, when crop prices as of the first of the month were obtained from crop reporters, the prices of crops were weighted by counties within the State, and the census acreage was used as a basis of weighting.

The annual average price for the United States is a weighted average of the monthly prices of each crop year. The weights are based on the percentage which each month's farm marketings is of the total of the crop year to which the price applies. This method will take care of any unusual variations in marketings as they occur.

The December 1 farm value is determined by multiplying the December 1 estimate of production by the December 1 price per bushel.

The market-price statistics are, for the most part, weighted average prices computed by weighting the selling price by the number of car lots reported sold. The weighted average prices for all classes and grades of corn at Chicago, Kansas City, Minneapolis, St. Louis, Omaha, and Cincinnati and at those six markets combined are comparable with farm prices. The farm prices are averages of the several prices reported covering all classes and grades sold from the farm. Sources and methods of compiling other domestic price-statistic tables are indicated in footnotes to the tables.

RELIABILITY OF DATA

For a reported farm price to be absolutely accurate such a price would have to be exactly the same as one computed from reports of the total quantity sold and the total receipts from the sales. Since it is manifestly impossible to secure such reports, essentially accurate prices are obtained by averaging a large number of reports. The measure of reliability of such reports is the size of the probable difference between the reported average price and the average of an

indefinitely increased number of individual reports. Tested in this way the prices reported in this bulletin would not be materially changed by a more extensive system of reports than that now in use. A somewhat detailed study of the reliability of the farm-price data indicates that the prices are based on a sufficient number of reports to render them reasonably stable and reliable. In the small States the December 1 prices of corn in this bulletin are probably more reliable than the monthly prices, as they are based on a much larger number of price reports.

What is said of the reliability and adequacy of farm-price data may be applied in a measure to other data where estimates are involved, such as acreage, stocks of grain, production, yield per acre, condition of crops, production costs, etc. As noted before, intercensal figures of acreages are estimated percentages of decrease or increase from the published acreage in the preceding year, revised as indicated to be consistent with census figures. Since these estimated percentages are sent in by reporters, the measure of reliability of the reports is the size of the probable difference between the reported average and the average of an indefinitely increased number of individual reports. Estimated figures used in this bulletin would not be changed materially if a more extensive system of reporting were used; therefore, such figures can be considered as reasonably reliable. The reports come from from all sections of the country and, in most instances, are weighted according to their importance, thus giving confidence in the adequacy of figures computed from them.

Market-price statistics may be considered very reliable as they are, in most cases, weighted averages of daily prices of sales as reported by the trade, subject, of course, to errors that may be made in reporting. Reported sales are approximately 50 per cent of actual receipts on the various markets. Other trade statistics such as market movements may be considered fairly reliable, allowing for some duplications of figures.

In general, domestic statistical data may be considered reasonably reliable and adequate for all practical purposes.

ANALYSIS OF FOREIGN TRADE IN CORN AND CORN PRODUCTS

Although the United States produces two-thirds of the world's supply of corn a comparatively small quantity flows into the channels of foreign trade. In 1927 less than 1 per cent was marketed abroad. A very large percentage is exported as pork and pork products. Only twice during the last 25 years have United States exports amounted to more than 5 per cent of the crop, and 1897 and 1899 were the only years on record in which they exceeded 10 per cent. Each year the domestic market absorbs larger and larger quantities, and this fact, together with the marked increase in production in Argentina, largely accounts for the decline in our exports. Argentina is now the world's largest exporter of corn and our most important competitor. Many of the northern European countries prefer the small-grained but hard, flinty Argentine corn to the larger and softer grain from the United States. Other surplus-producing countries are the Union of South Africa, Yugoslavia, Bulgaria, Hungary, and Rumania.

Exports of corn from the United States were very small until about 1850 when various events, both in this country and in Europe,

caused exports to increase rapidly. Exports of corn increased, except for a few years following the Civil War, until 1900 when a high record of 213,000,000 bushels were exported. Since that time exports of corn have been on the decline. In 1925 only 10,000,000 bushels were exported. A large part of our surplus goes to the United Kingdom, Germany, and the Netherlands. Cuba and Canada are also heavy purchasers.

A small percentage of the total corn exported goes out in the form of meal. In 1927 it equaled 11 per cent of the total exports of corn including meal, and has amounted to as much as 20 per cent. With the exception of 1918 and 1919 when exports of corn meal amounted to 2,019,000 barrels and 1,583,000 barrels, respectively, annual exports have always been less than 1,000,000 barrels. Until the beginning of the World War, imports of corn had been a negligible factor in our foreign trade, but at that time took on more important proportions. High prices in this country proved attractive to Argentine shippers with the result that from 1914 to 1921 imports ranged between 2,000,000 and 12,000,000 bushels annually. Most of these imports were received through the ports of New York and San Francisco. In addition to Argentina, small quantities are received from Mexico and the Dominican Republic.

Reexports are very small, the year 1921 being only one in which they amounted to more than 1,000,000 bushels.

Modern inventions and chemical analysis have greatly expanded the uses of corn and added to the value of the corn crop. A number of these products have become important factors in our foreign trade. Exports of glucose and grape sugar used to mix with sirups and in the production of such products as jams, jellies, and candy, have increased from a little over 13,000,000 pounds in 1883 to nearly 149,000,000 pounds in 1927. Only once since 1909 have we exported less than 100,000,000 pounds. Cornstarch, another corn product used in laundry work, in dressing and finishing textiles, in the manufacture of baking powder, and in toilet powders, is exported in heavy volume. Exports increased from 37,000,000 pounds in 1918 to 212,000,000 pounds in 1927, the peak of the export trade being reached in 1922 when foreign countries took 349,000,000 pounds. Exports of corn oil and corn-oil cake reached figures of considerable importance before the World War, but since then have shown decidedly downward tendencies. Such other corn products as hominy and grits, corn feeds, and "other corn preparations" are comparatively unimportant in our foreign trade.

SOURCES OF FOREIGN TRADE STATISTICS NOT MENTIONED IN CONNECTION WITH TABLES

1854-1866: "Imports from British North American possessions under the Reciprocity Treaty with Great Britain." For complete compilation for years 1854-1866 see Senate Executive Document No. 106, Thirty-third Congress, second session.

1861: See Tables 3 and 4 for exports of foreign merchandise under the act of March 3, 1857, also Tables 5 and 6 for exports of foreign merchandise under act of March 2, 1861. For imports under the act of March 3, 1857, see Tables 7 and 8, and Tables 9 and 10 for imports under the act of March 2, 1861. Figures under these two different acts should be added.

1860-1863: Commerce and Navigation for 1863, pages 660-661, for revised import figures for these years. Read introduction, pages 641-643.

1865: Commerce and Navigation of the United States, 1866, Tables 22, 23, and 24 for additional trade figures through New Orleans and San Francisco during the quarters ended December 31, 1864, March 31, and June 30, 1865, which were not included in the annual report of Commerce and Navigation for year ended June 30, 1865, as they were not received in time for publication.

1866: Commerce and Navigation of the United States, for 1867, Part II, Table 6, for imports through New Orleans and Paso del Norte during the three quarters ended December 31, 1865, March 31, 1866, and June 30, 1866, and through Puget Sound during the quarter ended June 30, 1866, which were not included in the annual report of Commerce and Navigation for the year ended June 30, 1866, as they were not received in time for publication.

1869-1895: See also tables listing "All other articles" and "All articles not enumerated."

EXPLANATION OF FOREIGN TRADE TERMS

Domestic exports are goods, produced or manufactured in this country from either domestic or imported raw materials, which are shipped to foreign countries. The kinds, quantities, and values of exported merchandise are ascertained from the shipper's export declarations filed by the exporters with the collector of customs at the port of exportation.

Include exports to the Philippine Islands and Virgin Islands of the United States. Since 1902, exclude shipments from continental United States to Alaska, Hawaii, and Porto Rico.

1790-1802: Includes reexports or exports of foreign merchandise.

Imports, general, embrace articles entered at the customhouses for immediate consumption and imported articles entered for warehouse. Include imports from the Philippine Islands and Virgin Islands of the United States. Since 1902, exclude shipments to the United States from Alaska, Hawaii, and Porto Rico.

Imports for consumption embrace articles entered for immediate consumption and imported articles withdrawn from warehouse for consumption. The statement of general imports and the statement of imports entered for consumption for any period will always differ to the extent that the value of entries for warehouse for the period differs from the value of withdrawals from warehouse for consumption. The term "entry for consumption" is the technical name of the import entry made at the customhouse and implies that the goods have been delivered into the custody of the importer and that the duties have been paid on the dutiable portion. Some of them may be afterward exported. Imports for consumption were first reported in 1867 and published in 1868.

Kinds, quantities, and values of imports of imported merchandise are ascertained from the entry filed by the importer at the customhouse.

The value of imported merchandise as shown in the statistical tables is the foreign value or the export value, whichever is higher; that is, the market value or the price at which the merchandise, at the time of exportation to the United States is offered for sale in the prin-

cipal markets of the country from which exported, including the cost of containers or coverings and all expenses incident to placing the merchandise in condition ready for shipment to the United States.

Reexports or exports of foreign merchandise represent goods which have been imported into this country either for reexport or consumption and are afterward exported, having undergone no change in form or condition or enhancement in value by application of labor in the United States.

1790-1802: Combined with domestic exports.

Net exports are domestic exports and reexports minus imports.

Net imports are imports minus domestic exports and reexports.

Average export value per unit has been computed by dividing the total export value each year by the total quantity and is not to be regarded as quotation of prices. The value upon which a given average in this table was based is composed of items which represent shipments possibly of different grades of the articles mentioned from different parts of the United States and at different seasons of the year. The actual value of any one shipment included in this total is its value at the time and place of exportation.

Conversions.—Corn meal converted to terms of grain on the basis that 1 barrel of meal is the product of 4 bushels of corn. The present milling rate is approximately 4.5 bushels of corn to 1 barrel of corn meal, depending on the grade of corn milled, but in earlier days, before the modern process of degerminating was in use, 1 barrel of corn meal was the product of 4 bushels of corn and this factor has been used in this historic presentation. One bushel of corn meal weighs 48 pounds and 1 barrel, 196 pounds.

Years.—The years end September 30, 1790-1842; 1843 is for nine months, October 1, 1842, to June 30, 1843; and the years end June 30, 1844-1923.

Weights.—A bushel of corn weighs 56 pounds; a bushel of corn meal, 48 pounds; a barrel of corn meal, 196 pounds.

Leaders indicate that no information exists but do not necessarily signify that there were no figures for that period as they may have been included with "all other" or with the "unenumerated."

Noncontiguous territory.—In the statistics of foreign commerce of the United States, the Philippine Islands, and Virgin Islands of the United States noncontiguous territory is treated as foreign countries.

The statistics of foreign commerce include the trade of the customs districts of Alaska, Hawaii, and Porto Rico with foreign countries but since 1902 do not include the trade of these territories with the United States.

In 1903, the trade with Alaska, Hawaii, and Porto Rico was for the first time fully and definitely recorded (see Commerce and Navigation of the United States, 1903, vol. 1, p. 31). Therefore separate tables have been compiled showing shipments from the United States to Alaska, Hawaii, and Porto Rico, 1903-1923.

The collection of statistics of trade with all noncontiguous territory was authorized by an act of Congress, April 29, 1902.

CORN STATISTICS

TABLE 1.—Corn: Acreage, production, farm value, and foreign trade of the United States, 1839, 1849, 1859, 1866-1923

Year	Acreage	Average yield per acre	Production	Farm value, Dec. 1		Foreign trade, including corn meal, year beginning July 1		
				Per bushel	Total	Domestic exports	Imports	Percentage of crop exported
1839			377,532			825		
1849			692,071			14,878		
1859			558,793			2,768		
1866	34,397	25.3	867,946	47.4	411,451	16,027	82	1.8
1867	32,520	23.0	768,320	47.0	437,770	12,494	69	1.6
1868	34,887	26.0	906,527	46.8	424,057	8,287	61	1.9
1869	37,103	23.0	874,320	59.8	523,551	2,140	66	.2
1870	38,647	28.3	1,094,255	49.4	540,620	16,074	111	1.0
1871	34,004	20.1	691,898	43.4	430,356	35,727	50	3.6
1872	36,527	30.8	1,092,719	35.3	385,739	49,154	63	3.7
1873	30,107	23.8	632,374	44.2	411,001	35,986	76	3.0
1874	41,037	20.7	850,145	68.4	490,271	30,025	39	3.5
1875	44,841	20.5	1,321,000	30.7	434,675	50,911	53	3.9
1876	49,033	20.2	1,283,828	34.0	498,100	72,653	63	5.7
1877	50,369	20.9	1,342,558	34.8	467,635	67,192	57	6.5
1878	51,585	20.9	1,388,219	31.7	460,281	87,856	37	6.3
1879	62,869	29.2	1,823,163	37.1	676,251	90,572	66	6.5
1880	62,318	27.6	1,717,435	39.6	670,714	93,648	76	6.5
1881	64,292	18.6	1,194,918	63.0	759,482	44,341	75	3.7
1882	65,056	24.6	1,617,025	48.6	783,867	41,656	38	2.6
1883	68,302	23.7	1,551,067	42.4	658,031	40,259	6	3.0
1884	66,684	25.8	1,705,723	35.7	640,736	52,876	5	2.9
1885	73,130	26.5	1,936,176	32.8	635,075	64,830	20	3.3
1886	75,694	22.0	1,695,441	30.6	616,311	41,340	31	2.5
1887	72,393	20.1	1,456,181	44.4	646,197	25,361	38	1.7
1888	75,673	20.3	1,587,700	34.1	677,562	70,842	3	3.6
1889	72,083	27.7	1,968,648	27.4	546,984	103,419	2	6.2
1890	76,306	20.7	1,490,406	50.0	720,647	32,012	2	2.2
1891	75,496	27.6	2,065,523	39.7	810,917	70,662	16	3.7
1892	72,610	23.6	1,713,688	38.8	664,899	47,122	2	2.7
1893	74,434	22.9	1,707,672	35.9	612,098	60,490	3	3.9
1894	69,396	19.3	1,329,680	46.1	694,523	28,585	17	2.1
1895	85,567	27.0	2,310,952	25.0	678,408	161,160	7	4.4
1896	86,560	26.0	2,593,494	21.3	632,854	178,817	5	7.1
1897	88,127	24.3	2,144,353	26.0	658,969	212,050	4	9.9
1898	88,304	25.6	2,291,119	28.4	642,747	177,256	4	7.8
1899	94,914	25.0	2,454,628	29.0	734,910	213,123	3	8.7
1900	95,042	26.4	2,505,148	35.1	878,243	181,465	6	7.2
1901	94,630	17.0	1,613,528	60.1	969,285	28,029	19	1.7
1902	95,517	27.4	2,619,490	49.1	1,049,791	76,839	17	2.0
1903	90,661	25.0	2,346,897	42.1	987,882	58,222	17	2.5
1904	93,340	27.1	2,528,662	43.7	1,105,680	90,203	16	3.6
1905	93,573	29.4	2,748,049	40.8	1,120,613	119,504	11	4.4
1906	93,043	30.9	2,897,062	39.3	1,138,073	89,368	11	3.0
1907	94,971	26.5	2,512,065	60.9	1,277,607	56,664	20	2.3
1908	95,003	26.6	2,544,937	60.0	1,257,679	37,665	258	1.5
1909	98,289	26.1	2,572,336	58.0	1,597,185	38,128	118	1.5
1910	104,035	27.7	2,886,209	48.0	1,354,817	65,616	53	2.8
1911	105,825	23.0	2,531,458	61.8	1,666,238	41,797	54	1.7
1912	107,683	20.2	3,124,746	48.7	1,620,454	50,780	968	1.0
1913	105,820	23.1	2,446,988	69.1	1,692,002	16,726	12,368	1.4
1914	103,435	25.8	2,672,694	64.4	1,722,070	50,668	6,800	1.9
1915	106,197	28.2	2,991,795	57.5	1,722,680	39,897	5,211	1.3
1916	105,206	24.4	2,590,927	88.9	2,280,729	66,753	2,270	2.6
1917	116,739	26.3	3,065,238	127.0	3,929,238	40,073	3,197	1.6
1918	104,467	24.0	2,592,605	136.5	3,416,240	23,010	3,340	1.6
1919	97,170	28.9	2,811,392	134.5	3,786,597	19,739	10,263	2.8
1920	101,609	31.5	3,208,584	67.0	2,150,332	70,966	5,791	6.2
1921	103,740	29.6	3,068,569	42.3	1,267,213	179,490	142	5.8
1922	102,846	28.3	2,906,020	65.8	1,910,775	90,696	162	3.8
1923	104,324	29.3	3,053,557	72.0	2,217,226	23,135	240	.8
1924	100,863	22.9	2,309,414	98.2	2,296,771	9,791	4,618	4.4
1925	101,362	28.8	2,916,106	67.4	1,966,162	25,783	637	.8
1926	99,615	27.0	2,691,531	64.1	1,728,970	19,819	1,098	.7
1927	98,393	28.1	2,763,093	72.3	1,997,760	19,383	6,463	.7
1928 ¹	100,761	28.2	2,839,050	75.1	2,132,091			

Compiled from records of the Division of Crop and Livestock Estimates. Figures in italics are census returns. United States acreage and production figures for 1870 and 1886-1903, were revised about 1912 and the figures adopted at that time are now accepted as the official figures for the United States as a whole and appear in this table. Revisions were based upon State revisions, but the revisions by States have never been published. These revisions affect also figures for stocks on farms over the same period.

¹ Corn meal not separately stated in "general imports" subsequent to the year beginning July 1, 1870. Figures for corn meal, 1871-1927, represent "imports for consumption."

² Preliminary.

TABLE 2.—Corn: Estimated acreage by States, 1866–1928

[In thousands of acres—i. e., 000 omitted]

Year	Maine	New Hampshire	Vermont	Mas-sach-sets	Rhode Island	Con-nec-ticut	New York	New Jersey	Penn-sylvania	Ohio	Indiana	Illinois	Michigan	Wiscon-sin	Minne-sota	Iowa
1866	49	41	45	69	15	67	845	220	1,042	2,625	3,498	4,932	504	333	-----	1,660
1867	47	40	42	66	13	68	641	294	952	2,230	2,766	4,594	481	294	150	1,578
1868	53	43	43	62	18	63	653	272	914	2,178	2,672	3,929	570	381	246	1,766
1869	60	47	43	57	17	62	705	299	939	2,297	3,147	5,237	488	360	198	2,364
1870	36	33	49	40	11	54	571	305	1,080	2,250	2,865	5,721	515	526	177	2,019
1871	40	36	49	41	11	52	530	293	1,105	2,325	2,219	5,310	499	567	219	2,330
1872	36	36	49	43	10	55	513	308	1,127	2,515	2,210	5,468	472	557	227	2,563
1873	36	35	56	41	10	51	571	290	1,052	2,526	2,650	6,840	455	544	228	3,628
1874	33	34	46	45	11	56	560	269	1,079	2,456	2,764	7,421	470	549	243	3,963
1875	43	43	46	44	11	61	581	234	1,109	2,754	2,791	8,163	715	724	251	4,571
1876	45	48	49	33	8	57	700	261	1,207	3,134	3,300	8,920	736	794	291	4,750
1877	47	56	55	30	8	67	709	269	1,246	3,079	3,200	8,066	669	1,025	455	4,800
1878	54	57	56	35	8	75	695	272	1,259	3,113	4,215	8,337	836	984	449	4,686
1879	53	57	57	39	8	76	688	264	1,272	3,020	4,088	8,921	836	1,023	449	4,873
1880	31	37	56	56	12	56	802	347	1,375	3,198	3,422	8,840	855	1,023	442	6,847
1881	31	37	56	56	12	56	761	337	1,374	3,134	3,658	9,097	894	1,054	508	6,710
1882	31	37	57	57	12	58	769	344	1,388	2,978	3,438	7,914	930	1,117	661	6,777
1883	30	33	59	58	13	57	761	347	1,402	2,819	3,542	8,151	911	1,123	727	6,981
1884	31	39	60	57	13	57	754	344	1,403	2,847	3,612	8,151	929	1,067	705	7,330
1885	31	38	62	58	13	53	731	350	1,417	3,017	3,721	8,559	939	1,088	649	7,550
1886	31	38	63	59	13	53	716	347	1,438	2,987	3,721	8,559	948	1,110	668	7,927
1887	32	39	62	60	13	58	710	347	1,395	2,806	3,570	7,348	841	1,019	607	7,196
1888	31	37	61	59	13	57	706	350	1,397	2,362	3,606	7,789	968	1,070	704	7,772
1889	29	36	58	53	13	57	699	357	1,393	3,005	3,673	8,022	968	1,030	746	8,860
1890	28	34	55	54	12	56	643	357	1,383	2,827	3,604	7,154	977	1,102	768	8,771
1891	30	37	58	54	13	59	694	361	1,397	2,940	3,712	7,011	1,055	1,113	815	9,561
1892	13	25	43	40	9	44	523	289	1,299	2,852	3,527	6,310	929	1,002	896	7,075
1893	14	25	44	40	9	44	517	277	1,273	2,710	3,456	6,247	919	972	887	7,429
1894	13	26	45	40	9	45	491	272	1,273	2,737	3,353	5,872	938	787	1,029	5,423
1895	14	27	47	42	9	47	506	280	1,299	2,846	3,702	6,822	994	1,041	1,152	8,504
1896	15	28	49	43	9	47	526	283	1,312	3,017	3,813	7,026	1,054	1,051	1,129	8,249
1897	10	24	45	39	8	45	495	271	1,246	2,836	3,661	7,167	991	1,020	994	7,589
1898	11	24	46	39	8	45	475	252	1,221	2,779	3,583	6,665	981	1,009	954	7,296
1899	12	25	48	40	8	46	503	255	1,258	2,751	3,733	6,865	1,059	1,191	945	7,815
1900	12	25	48	41	8	47	539	257	1,308	2,899	4,032	7,140	1,030	1,239	963	8,049
1901	13	27	57	44	9	49	626	279	1,457	3,077	4,432	9,254	1,320	1,461	1,361	9,211
1902	14	29	58	47	10	52	645	293	1,486	3,200	4,521	9,624	1,333	1,504	1,484	9,303
1903	15	29	60	45	10	55	619	272	1,457	2,976	4,295	8,201	1,320	1,489	1,489	8,186
1904	13	28	59	44	10	55	628	275	1,428	3,065	4,552	9,428	1,293	1,519	1,554	9,295
1905	13	27	58	45	10	56	613	278	1,442	2,974	4,598	9,617	1,229	1,474	1,508	8,768
1906	12	26	56	45	10	56	650	278	1,442	3,325	4,644	9,617	1,475	1,459	1,493	9,450

1907	12	26	55	44	10	59	600	278	1,413	3,400	4,690	9,521	1,900	1,459	1,615	9,160
1908	14	28	62	45	10	58	625	278	1,450	3,550	4,549	9,450	1,900	1,474	1,615	9,068
1909	15	20	43	42	10	53	512	265	1,381	3,916	4,901	10,046	1,590	1,458	2,004	9,229
1910	17	22	44	45	10	57	525	267	1,430	3,960	4,800	10,250	1,670	1,520	2,040	9,470
1911	18	23	46	47	11	59	530	270	1,435	3,900	4,850	10,150	1,690	1,600	2,200	9,850
1912	16	23	45	47	11	60	512	273	1,449	4,075	4,947	10,658	1,625	1,632	2,266	10,047
1913	16	22	45	48	11	61	527	275	1,463	3,900	4,900	10,450	1,675	1,650	2,400	9,950
1914	16	21	45	48	11	61	550	272	1,463	3,650	4,949	10,346	1,750	1,725	2,600	10,248
1915	16	22	47	48	12	65	605	285	1,520	3,700	5,025	10,400	1,750	1,775	2,300	9,950
1916	15	19	45	42	11	70	700	270	1,450	3,600	5,137	10,200	1,650	1,690	2,600	10,050
1917	19	24	39	32	13	48	820	297	1,575	3,950	5,466	11,000	1,750	1,918	3,060	11,100
1918	23	24	40	45	13	56	800	265	1,479	3,600	5,000	9,700	1,610	1,710	2,780	9,800
1919	31	23	79	64	13	74	762	261	1,581	3,943	4,882	8,579	1,641	1,882	2,998	9,959
1920	29	24	81	64	14	74	767	236	1,556	3,965	4,834	9,079	1,706	2,067	3,288	10,300
1921	30	24	81	65	14	74	798	241	1,589	3,785	4,718	8,999	1,703	2,110	3,820	10,250
1922	19	27	85	61	13	77	798	231	1,573	3,823	4,765	8,819	1,720	2,209	3,979	10,364
1923	18	26	93	63	12	76	758	236	1,541	3,899	5,003	8,995	1,686	2,253	4,297	10,776
1924	12	14	82	41	8	52	677	195	1,316	3,432	4,450	8,946	1,610	2,185	4,595	10,912
1925	12	14	85	43	9	54	691	199	1,408	3,741	4,672	9,393	1,642	2,185	4,136	11,234
1926	13	15	84	45	9	54	670	188	1,394	3,591	4,672	9,205	1,593	2,119	4,343	11,170
1927	14	15	84	46	10	55	663	179	1,270	3,376	4,205	8,469	1,418	2,100	4,172	10,901
1928 ¹	13	14	80	45	10	55	650	181	1,283	3,646	4,583	9,570	1,461	2,121	4,089	11,174

¹ Preliminary.

TABLE 2.—*Corn: Estimated acreage by States, 1866-1928*—Continued

[In thousands of acres—l. e., 000 omitted]

Year	Missouri	North Dakota ²	South Dakota ²	Nebraska	Kansas	Delaware	Maryland	Virginia	West Virginia	North Carolina	South Carolina	Georgia	Florida	Kentucky	Tennessee	Alabama
1866	1,520	---	---	71	191	268	501	1,218	---	1,805	1,021	2,532	150	2,062	2,131	2,400
1867	1,854	---	---	65	211	223	410	885	219	1,549	816	2,217	212	1,885	2,120	2,191
1868	2,012	---	---	139	360	131	446	1,035	220	1,634	968	2,149	231	1,779	2,165	2,893
1869	2,631	---	---	160	506	178	609	1,129	291	1,176	698	2,500	277	2,060	2,375	2,013
1870	3,025	---	---	173	596	132	525	968	324	1,541	1,348	2,296	208	1,973	1,977	2,019
1871	2,300	---	---	174	617	162	476	865	339	1,479	984	1,956	189	1,972	1,996	1,316
1872	2,858	---	---	201	770	165	478	866	348	1,501	1,012	1,902	200	2,036	1,992	1,301
1873	3,015	---	---	200	1,202	156	488	873	345	1,488	973	1,952	203	1,981	1,894	1,500
1874	2,878	---	---	350	1,530	168	480	954	332	1,353	924	2,207	199	1,941	1,902	1,645
1875	3,497	---	---	700	1,917	126	473	970	363	1,485	906	2,010	215	1,808	2,189	1,944
1876	3,687	---	---	850	1,904	128	475	1,030	376	1,575	1,183	2,147	250	1,890	2,225	2,017
1877	3,552	---	---	1,013	2,710	180	477	990	376	1,629	1,244	2,133	236	1,964	2,020	1,917
1878	3,552	---	---	1,291	2,406	180	477	1,040	372	1,662	1,320	2,218	236	2,023	1,939	1,994
1879	3,896	---	---	1,523	2,719	180	448	1,050	365	1,712	1,294	2,218	229	2,023	2,036	1,954
1880	5,050	---	---	1,920	3,625	202	678	1,809	577	2,253	1,263	2,385	375	2,957	2,789	1,829
1881	5,050	---	---	2,149	4,190	204	671	1,809	571	2,308	1,309	2,389	380	3,042	2,915	2,036
1882	5,763	186	---	2,364	4,280	208	692	1,882	588	2,446	1,361	2,747	392	3,103	3,119	2,300
1883	5,878	270	---	2,813	4,708	212	692	1,919	588	2,495	1,369	2,829	400	3,258	3,213	2,277
1884	5,990	465	---	3,235	4,565	214	698	1,938	594	2,520	1,444	2,858	404	3,288	3,245	2,323
1885	6,396	530	---	3,526	4,855	217	726	2,132	605	2,645	1,487	2,853	420	3,552	3,570	2,346
1886	6,485	608	---	3,870	5,813	217	719	2,111	605	2,596	1,457	2,886	441	3,516	3,584	3,303
1887	6,407	638	---	5,243	5,243	217	719	2,153	659	2,674	1,501	2,915	454	3,161	3,498	465
1888	6,535	738	---	4,097	5,925	221	741	2,132	679	2,674	1,576	2,924	463	3,161	3,638	489
1889	6,796	819	---	4,097	6,813	223	733	2,153	679	2,754	1,576	3,012	487	3,845	3,674	514
1890	6,796	885	---	3,073	3,543	223	740	2,110	672	2,727	1,576	3,081	491	3,816	3,601	489
1891	6,796	30	934	4,768	5,314	222	740	2,094	692	2,672	1,608	3,101	496	3,760	3,637	539
1892	5,505	18	794	5,573	6,952	202	620	1,704	637	2,485	1,592	3,946	491	3,953	3,018	514
1893	5,670	20	865	6,241	6,547	200	623	1,653	637	2,485	1,624	3,946	491	3,953	3,018	463
1894	5,273	24	355	6,900	6,547	200	623	1,686	637	2,460	1,672	3,004	516	3,952	3,108	537
1895	6,613	31	1,119	7,807	8,426	204	617	1,758	689	2,509	1,789	3,244	552	3,011	3,325	791
1896	6,547	28	1,198	7,963	8,848	224	623	1,771	723	2,459	1,753	3,285	552	3,890	3,011	596
1897	6,612	25	904	8,042	9,025	220	617	1,753	694	2,410	1,701	3,285	486	3,890	3,011	596
1898	5,951	24	1,004	7,560	8,303	209	586	1,762	671	2,434	1,752	3,285	476	3,890	3,011	544
1899	6,266	24	1,155	8,013	8,801	207	586	1,744	671	2,434	1,752	3,285	476	3,890	3,011	544
1900	6,454	24	1,201	8,093	8,625	209	586	1,761	671	2,434	1,752	3,285	476	3,890	3,011	544
1901	6,578	67	1,421	7,741	7,885	185	623	1,842	744	2,553	1,876	3,412	579	3,064	3,850	669
1902	6,775	83	1,577	7,818	7,452	187	620	1,879	774	2,707	1,722	3,786	579	3,178	3,778	560
1903	6,260	86	1,530	7,630	6,707	185	623	1,823	743	2,625	1,826	3,899	602	3,357	3,337	765
1904	6,783	90	1,561	7,956	6,441	187	635	1,841	758	2,678	1,808	3,938	614	3,103	3,204	820
1905	6,015	89	1,623	8,035	6,977	196	620	1,860	766	2,705	1,879	3,978	621	3,227	3,337	792
1906	7,975	150	1,875	8,825	6,750	196	620	1,860	750	2,705	1,879	4,296	625	3,195	3,199	903
1907	7,775	154	1,850	7,472	7,020	193	649	1,841	760	2,732	1,974	4,329	621	3,076	3,076	891
													621	3,300	3,014	961

1908	7,542	162	1,942	7,621	7,100	195	675	1,925	768	2,073	4,300	627	3,366	3,350	3,050
1909	7,114	185	2,038	7,266	8,109	159	647	1,860	676	2,459	3,383	606	3,436	3,146	2,573
1910	7,500	210	2,100	7,425	8,950	193	660	1,960	700	2,650	3,585	630	3,500	3,400	2,850
1911	7,400	290	2,310	7,425	8,700	195	670	1,980	707	2,700	3,692	636	3,600	3,400	3,000
1912	7,622	323	2,495	7,609	7,575	195	670	1,980	725	2,808	3,910	655	3,600	3,332	3,150
1913	7,375	375	2,640	7,610	7,320	197	670	1,980	732	2,835	4,066	675	3,650	3,350	3,200
1914	7,200	500	3,000	7,100	7,100	197	663	1,921	732	2,835	4,000	700	3,650	3,350	3,264
1915	6,500	700	3,250	7,100	8,550	210	710	2,125	800	2,900	4,330	800	3,500	3,450	3,000
1916	6,775	510	2,950	7,400	6,950	205	675	2,100	740	2,600	2,065	820	3,400	3,000	3,825
1917	6,900	590	3,350	9,240	9,156	230	700	2,100	800	2,920	4,500	800	3,650	3,600	4,825
1918	6,693	434	3,100	6,954	6,130	230	686	1,600	750	3,030	2,175	800	3,500	3,250	4,375
1919	5,962	432	3,288	7,030	4,188	178	645	1,868	600	2,531	1,796	800	3,454	3,440	3,655
1920	6,646	569	3,650	7,560	5,007	173	650	1,884	600	2,428	1,830	750	3,334	3,511	3,593
1921	6,096	620	3,926	7,419	4,358	185	645	1,904	592	2,552	2,022	788	3,209	3,516	4,042
1922	6,250	760	3,861	7,296	5,098	189	642	1,866	604	2,577	2,062	775	3,145	3,280	3,636
1923	6,562	842	4,208	8,244	5,629	183	642	1,914	616	2,603	1,980	820	4,300	3,018	3,150
1924	6,300	1,320	4,814	8,716	6,021	136	527	1,499	460	2,317	1,650	600	3,048	3,100	2,797
1925	6,741	1,056	4,478	9,100	6,623	137	554	1,681	520	2,400	1,584	580	3,231	3,182	2,825
1926	6,471	1,009	4,630	8,994	5,563	138	554	1,694	485	2,376	1,426	551	3,069	3,099	2,825
1927	5,796	959	4,655	8,805	5,897	135	515	1,626	441	2,352	1,497	573	2,885	2,944	2,800
1928 ¹	6,200	997	4,469	8,937	6,634	136	530	1,642	459	2,305	1,422	607	3,020	2,915	2,650

¹ Preliminary.

¹ Dakota Territory prior to Nov. 2, 1889. Not separately reported in 1890.

TABLE 2.—Corn: Estimated acreage by States, 1866—1928—Continued

[In thousands of acres—i. e., 000 omitted]

Year	Mississippi	Arkansas	Louisiana	Oklahoma	Texas	Montana	Idaho	Wyoming	Colorado	New Mexico	Arizona	Utah	Nevada	Washington	Oregon	California	The Territories
1866	822	483	406		781												
1867	1,252	802	611		735												
1868	2,077	1,064	791		853												
1869	1,714	920	674		793												27
1870	1,836	786	800		894												31
1871	1,299	609	562		1,097										6		32
1872	1,247	726	547		1,104										3		34
1873	1,196	690	552		1,250										3		44
1874	1,330	772	509		1,475										3		40
1875	1,290	648	511		1,550										3		38
1876	1,333	896	698		1,920										3		45
1877	1,387	921	750		2,042										4		41
1878	1,498	958	848		2,246										4		58
1879	1,558	935	840		2,246										4		63
1880	1,590	1,294	785		2,670										5		52
1881	1,606	1,426	746		2,804										5		100
1882	1,799	1,597	790		3,280										4		100
1883	1,871	1,740	925		3,608	1	2		14						5		81
1884	1,890	1,758	865		3,753	1	2		14	46	3	13	1	3	5		97
1885	1,927	1,898	917		4,090	1	2		21	47	3	13	1	3	6		99
1886	1,947	2,069	936		4,418	1	2		25	47	3	14	1	3	6		101
1887	1,886	2,098	1,001		4,499	1	2		28	48	3	14	1	3	7		155
1888	1,933	2,130	1,031		4,814	1	2		30	49	3	13	1	3	7		157
1889	1,991	2,130	1,083		4,574				31	51	3	13	1	3	7		157
1890	1,952	2,003	1,061		4,116				34	54		34		6	7		155
1891	1,952	2,003	1,082		4,282				43	56		35		6	8		158
1892	1,991	1,963	1,072		3,622				42	56		35			8		160
1893	1,971	1,982	1,072		3,441	1	2	2	43	57		36			10		161
1894	2,089	2,002	1,104		3,476	1	2	2	124	29	5	9		10	13		72
1895	2,277	2,342	1,247		3,649	1	2	2	123	25	5	9		8	13		72
1896	2,072	2,202	1,197		4,087	1	2	2	126	24	5	9		5	13		67
1897	2,093	2,224	1,269		3,392	1		2	178	27	5	9		5	13		65
1898	2,218	2,268	1,320		3,901	1		2	178	24		9		7	14		60
1899	2,440	2,404	1,439		4,213	2		2	177	25		8		6	13		61
1900	2,294	2,380	1,453		4,508	2		2	173	24		8		6	14		46
1901	2,062	2,309	1,316	533	4,553	2		2	171	24		8		6	14		57
1902	2,144	2,378	1,343	544	2,905	3		2	168	25	10	8		5	14		54
1903	2,166	2,307	1,356	3,120	5,177	4	5	2	107	37	10	11		10	17		60
1904	2,079	2,238	1,370	3,120	5,530	4	5	2	116	37	8	11		10	17		60
1905	2,100	2,215	1,425	5,816	6,049	4	5	2	112	40	9	11		10	17		58
1906	2,205	2,237	1,524	3,416	6,533	4	5	2	118	34	6	11		10	17		54
				3,808	6,925	4	5	3	117	39	8	11		11	18		57
				4,037		4	5		113	40	7	11		11	18		57

1907	2,600	2,525	1,600	4,650	7,409	4	5	3	111	42	8	11		12	16	54
1908	2,650	2,675	1,712	4,929	7,854	4	6	3	128	65	13	11		13	16	50
1909	2,173	2,277	1,591	5,914	5,130	10	9	9	327	86	16		1	26	17	52
1910	2,690	3,390	1,782	5,735	6,800	16	10	11	346	89	15	7	1	28	18	50
1911	2,850	3,390	1,800	5,675	7,300	20	11	13	373	94	15	8		30	20	51
1912	3,106	4,475	1,895	5,448	7,800	24	12	16	420	93	16	9	1	31	20	52
1913	3,150	4,475	1,900	4,750	6,800	28	14	17	420	85	17	10	1	34	21	55
1914	3,150	4,000	2,000	4,000	6,400	50	19	21	462	92	18	12	1	36	22	60
1915	3,550	700	2,200	3,800	7,100	70	22	35	470	105	20	13	1	39	33	64
1916	3,400	550	2,134	3,950	6,800	74	21	25	475	125	22	13	1	38	40	64
1917	3,786	674	1,800	3,900	6,900	81	18	35	532	170	32	20	2	41	42	75
1918	3,900	700	1,800	3,100	6,500	100	23	40	610	160	34	24	2	50	44	85
1919	3,845	328	1,523	2,611	5,016	133	40	44	1,021	254	31	20	1	61	72	149
1920	3,170	330	1,579	2,820	5,487	184	45	50	1,182	276	29	24	1	62	69	139
1921	3,172	640	1,796	3,677	6,227	190	47	56	1,102	290	35	21	1	64	66	116
1922	2,854	236	1,706	3,130	6,720	228	52	112	1,145	236	39	32	1	67	69	116
1923	2,827	2,410	1,604	3,264	5,000	365	73	150	1,505	221	33	31	1	74	71	128
1924	2,240	2,490	1,250	2,822	3,943	450	66	180	1,450	220	31	15	2	43	59	82
1925	1,977	2,663	1,225	2,158	2,957	399	78	101	1,410	175	30	18	2	58	71	81
1926	1,918	2,624	1,157	2,573	3,844	350	63	176	1,398	221	40	18	2	49	75	77
1927	1,918	1,425	1,161	3,177	3,189	305	76	176	1,284	166	44	19	2	43	81	77
1928 ¹	1,105	2,602	1,242	3,050	4,722	274	53	167	1,438	199	39	18	2	46	82	75

Compiled from records of the Division of Crop and Livestock Estimates. See general note on Table 1. The State figures shown in this table for 1879-1909, are the only State figures available for publication. The sum of these State figures over this period will not agree with the revised figures for the United States given in Table 1.

¹ Preliminary.

² Indian Territory included, 1901-1906.

³ Less than 500 acres.

⁴ The States of Nevada and Colorado included in "The Territories," 1877-1879.

18 STATISTICAL BULLETIN 28, U. S. DEPT. OF AGRICULTURE

TABLE 3.—Corn: Acreage utilized for silage, and for hogging down, forage, etc., by States, 1923-1928

(In thousands of acres—1. o., 000 omitted)

State	1923				1924				1925			
	Silage		Hogging down, forage, etc.		Silage		Hogging down, forage, etc.		Silage		Hogging down, forage, etc.	
	Acreage	Percentage of total acreage	Acreage	Percentage of total acreage	Acreage	Percentage of total acreage	Acreage	Percentage of total acreage	Acreage	Percentage of total acreage	Acreage	Percentage of total acreage
Maine.....	8	44.4	3	16.7	8	66.7	3	25.0	8	66.7	3	25.0
New Hampshire.....	9	34.6	2	7.7	9	64.3	2	14.3	9	64.3	2	14.3
Vermont.....	63	67.7	12	12.9	62	75.6	12	14.6	65	76.5	12	14.1
Massachusetts.....	28	41.3	6	8.5	25	61.0	6	14.6	26	69.5	6	14.0
Rhode Island.....	4	33.8	1	8.3	4	50.0	1	12.5	5	58.9	1	11.1
Connecticut.....	30	39.5	4	5.3	30	57.7	4	7.7	32	59.3	4	7.4
New York.....	367	48.4	131	17.3	371	54.8	130	19.2	368	53.0	145	21.0
New Jersey.....	22	6.3	10	4.2	25	13.3	8	4.1	27	13.6	8	4.0
Pennsylvania.....	198	12.8	71	4.6	235	15.6	74	5.4	190	12.3	76	5.2
Ohio.....	238	6.1	365	9.9	231	7.3	432	12.6	206	5.5	299	8.0
Indiana.....	198	4.0	618	12.4	194	4.4	587	13.2	164	3.5	336	11.4
Illinois.....	316	3.5	658	7.3	326	3.6	663	7.8	361	3.2	328	6.6
Michigan.....	366	18.1	290	17.2	336	20.9	467	29.0	323	20.0	328	20.0
Wisconsin.....	822	36.5	269	11.5	1,083	50.0	501	22.9	568	37.0	328	15.0
Minnesota.....	327	7.0	872	20.3	412	9.0	1,525	33.2	352	8.5	1,090	26.5
Iowa.....	270	2.5	1,021	15.0	312	2.9	1,833	16.8	232	2.1	1,351	12.0
Missouri.....	78	1.2	520	7.9	64	1.0	340	8.4	67	1.0	607	9.0
North Dakota.....	49	5.8	587	69.7	71	8.4	995	75.5	63	6.0	761	72.0
South Dakota.....	45	1.1	892	19.1	54	1.1	1,301	27.0	81	1.8	1,433	32.0
Nebraska.....	34	4.4	569	7.3	37	4.4	702	8.1	36	3.6	733	8.6
Kansas.....	146	2.6	641	11.4	101	1.7	455	7.6	109	1.6	661	9.8
Delaware.....	3	1.0	1	0.5	2	1.5	1	0.7	8	2.2	1	0.7
Maryland.....	17	2.6	19	1.9	20	3.8	17	3.2	22	4.6	17	3.1
Virginia.....	49	2.6	57	3.0	54	3.6	45	3.0	69	3.5	46	2.4
West Virginia.....	21	3.4	16	2.6	20	4.3	17	3.7	20	3.8	16	1.9
North Carolina.....	15	6.4	73	2.8	15	6.6	75	3.2	16	7.7	70	2.9
South Carolina.....	12	3.3	43	3.2	6	3.3	59	3.0	6	4.4	55	3.5
Georgia.....	15	3.3	76	1.7	9	2.2	72	1.8	10	2.3	156	4.0
Florida.....	3	4.9	8	1.0	3	3.3	6	1.5	2	3.3	10	1.7
Kentucky.....	31	9.4	155	4.7	27	9.9	128	4.2	32	1.6	130	4.0
Tennessee.....	27	9.0	118	3.9	25	8.8	92	3.0	30	9.9	126	4.0
Alabama.....	8	3.3	28	9.9	5	2.2	30	1.0	5	2.2	35	1.3
Mississippi.....	9	4.3	43	1.8	10	4.4	80	3.0	6	6.9	69	3.5
Arkansas.....	6	3.4	66	4.3	4	2.2	72	3.4	10	3.3	80	4.0
Louisiana.....	6	4.4	85	5.3	88	7.0	12	1.0	12	1.0	25	2.0
Oklahoma.....	15	5.5	117	3.8	8	3.3	69	2.1	4	4.4	108	4.2
Texas.....	13	3.3	46	1.7	7	2.2	70	1.8	12	4.4	272	9.2
Montana.....	5	1.4	150	49.3	8	1.9	328	78.1	8	2.0	319	79.0
Idaho.....	20	27.4	5	6.8	8	12.1	20	30.3	8	10.3	17	21.8
Wyoming.....	4	2.7	82	54.7	3	1.7	94	52.2	5	2.6	62	27.2
Colorado.....	47	3.1	167	11.1	49	3.4	293	20.2	59	4.0	273	19.0
New Mexico.....	4	1.8	44	19.9	4	1.8	48	21.8	4	2.3	35	20.0
Arizona.....	6	18.2	5	15.2	4	12.9	10	32.3	4	10.3	10	23.6
Utah.....	4	12.9	3	16.1	3	20.0	5	33.3	3	16.7	5	27.3
Nevada.....	1	100.0	0	0.0	1	50.0	0	0.0	1	50.0	0	0.0
Washington.....	11	14.9	11	14.9	12	27.9	14	32.6	12	26.7	15	28.9
Oregon.....	21	33.8	12	16.9	24	40.7	15	25.4	22	31.9	13	18.3
California.....	21	17.2	20	15.6	17	20.7	23	26.6	17	21.0	22	27.2

CORN STATISTICS

TABLE 3.—Corn: Acreage utilized for silage, and for hogging down, forage, etc., by States, 1923-1928—Continued

[In thousands of acres—i. e., 000 omitted]

State	1923				1927				1928 (preliminary)			
	Silage		Hogging down, forage, etc.		Silage		Hogging down, forage, etc.		Silage		Hogging down, forage, etc.	
	Acreage	Percentage of total acreage	Acreage	Percentage of total acreage	Acreage	Percentage of total acreage	Acreage	Percentage of total acreage	Acreage	Percentage of total acreage	Acreage	Percentage of total acreage
Maine	9	69.2	3	23.1	10	71.4	3	21.4	0	69.2	3	23.1
New Hampshire	10	86.7	2	13.3	10	68.7	2	13.3	0	64.3	2	14.3
Vermont	64	76.2	12	14.3	64	75.2	12	14.3	60	75.0	12	15.0
Massachusetts	27	69.6	7	15.6	28	69.9	7	15.2	27	69.0	7	15.6
Rhode Island	5	59.6	1	11.1	5	50.0	2	20.0	5	59.0	2	20.0
Connecticut	30	55.6	4	7.4	31	66.4	4	7.3	30	54.5	4	7.3
New York	355	63.0	141	21.0	366	55.2	137	20.7	348	53.5	137	21.1
New Jersey	25	14.9	8	4.3	23	10.2	8	4.5	29	15.0	9	5.0
Pennsylvania	163	13.1	106	7.6	200	15.7	117	9.2	154	14.3	117	9.1
Ohio	233	6.5	287	8.0	252	7.5	258	7.6	227	6.2	284	7.8
Indiana	173	3.7	444	0.5	190	4.5	565	13.4	180	3.9	593	12.9
Illinois	322	3.5	598	6.5	356	4.2	703	8.3	335	3.6	682	7.1
Michigan	345	21.7	398	25.0	390	26.8	318	22.4	365	25.0	302	20.7
Wisconsin	896	42.0	349	16.5	1,150	54.8	300	14.3	978	46.1	255	12.0
Minnesota	434	10.0	1,433	33.0	450	10.8	1,400	35.6	438	10.7	1,200	30.8
Iowa	255	2.3	1,440	12.0	289	3.7	1,686	14.5	275	2.5	1,554	13.9
Missouri	60	7.9	450	7.0	61	1.1	394	6.8	67	1.1	355	5.7
North Dakota	71	9.0	736	72.9	67	7.0	680	70.9	69	6.9	710	71.2
South Dakota	85	1.8	1,818	39.3	65	1.4	1,320	28.4	72	1.6	1,518	34.0
Nebraska	55	6.6	1,349	15.0	29	4.4	1,214	13.8	43	5.5	1,335	14.9
Kansas	137	2.5	853	15.4	80	1.4	354	6.0	104	1.6	380	5.9
Delaware	3	2.2	1	7.7	3	2.2	1	7.7	3	2.2	1	7.7
Maryland	22	4.0	15	2.7	27	5.2	15	2.9	27	5.1	16	3.0
Virginia	56	3.3	40	2.4	53	3.6	40	2.5	61	3.7	34	2.1
West Virginia	22	4.5	12	2.5	23	4.9	13	2.9	24	5.2	13	2.8
North Carolina	17	7.7	71	3.0	16	7.7	85	3.6	14	6.0	84	3.6
South Carolina	6	4	50	3.5	7	5.5	50	3.3	7	5.5	50	3.5
Georgia	9	2	75	2.0	9	2	79	2.0	9	2	77	2.1
Florida	2	4.4	10	1.8	2	3	10	1.7	2	3	11	1.8
Kentucky	31	1.0	143	4.7	40	1.4	150	5.2	44	1.5	165	5.4
Tennessee	30	1.0	120	3.9	31	1.1	126	4.3	30	1.0	125	4.3
Alabama	5	2	30	1.1	5	2	35	1.2	5	2	85	3.2
Mississippi	10	5	67	3.5	13	7	83	4.3	14	8	124	7.0
Arkansas	4	2	70	3.5	4	2	77	4.0	5	2	85	4.2
Louisiana	11	1.0	34	3.0	10	9	37	3.2	10	8	41	3.3
Oklahoma	8	3	52	2.2	10	3	54	1.7	10	3	54	1.8
Texas	7	2	60	1.0	10	2	130	2.5	9	2	87	1.8
Montana	9	2.5	260	72.4	0	3.0	203	66.6	9	3.3	181	60.1
Idaho	8	12.1	16	24.2	16	13.2	14	18.4	9	17.0	12	22.6
Wyoming	4	2.3	50	28.4	4	2.3	65	36.0	4	2.4	50	33.5
Colorado	67	4.5	299	20.0	51	4.0	292	22.7	57	4.0	374	25.0
New Mexico	4	1.8	29	13.1	5	3.0	23	13.9	7	3.2	27	13.6
Arizona	4	10.0	10	25.0	4	9.1	9	20.5	4	10.3	9	23.1
Utah	3	16.7	5	27.8	4	21.1	5	26.3	4	22.2	5	27.8
Nevada	1	50.0			1	50.0	0	0	1	50.0	0	0
Washington	29	59.2	10	20.4	15	34.9	9	20.9	16	34.8	10	21.7
Oregon	24	32.0	10	13.3	27	33.3	9	11.1	28	34.1	9	11.0
California	17	22.1	20	26.0	20	26.0	18	23.4	20	26.7	18	24.0

Acreage data from reports of the Division of Crop and Livestock Estimates. Percentages computed in the Division of Statistical and Historical Research.

TABLE 4.—Corn: Estimated average yield per acre, by States, 1866-1928

Year	Maine	New Hampshire	Vermont	Massachusetts	Rhode Island	Connecticut	New York	New Jersey	Pennsylvania	Ohio	Indiana	Illinois	Michigan	Wisconsin	Minnesota	Iowa
	Bushels	Bushels	Bushels	Bushels	Bushels	Bushels	Bushels	Bushels	Bushels	Bushels	Bushels	Bushels	Bushels	Bushels	Bushels	Bushels
1866	33.0	32.0	33.3	34.0	27.3	33.0	27.0	43.3	34.4	38.0	36.5	31.6	32.0	28.3	30.0	31.5
1867	33.4	35.5	36.2	35.7	25.7	33.0	30.4	33.1	32.0	28.7	29.2	23.8	31.4	33.6	30.0	33.8
1868	29.8	35.0	38.5	37.0	27.0	34.0	32.0	37.5	35.0	34.0	34.0	34.2	33.0	33.0	33.5	37.0
1869	24.3	30.0	34.0	34.2	25.2	31.2	27.1	30.8	31.4	30.1	23.2	23.2	28.9	26.4	29.1	33.2
1870	33.0	36.5	39.6	33.0	26.0	26.4	34.0	33.0	35.8	39.0	39.5	35.2	37.0	38.0	33.0	32.0
1871	27.2	35.7	35.6	34.3	27.3	31.4	33.0	36.0	35.5	38.5	35.7	38.3	32.4	37.7	37.3	42.5
1872	33.5	38.2	39.0	34.0	30.0	31.2	37.5	39.5	39.0	39.5	38.7	30.8	36.0	38.0	35.2	39.8
1873	24.0	37.5	31.0	35.0	28.7	30.0	36.0	35.1	35.0	25.6	21.0	31.0	30.0	30.0	31.5	29.0
1874	24.6	36.4	36.1	32.0	24.3	30.0	30.0	35.0	33.2	36.0	27.0	18.0	27.0	28.2	31.0	29.2
1875	30.5	38.0	37.0	37.0	27.5	29.0	34.0	41.0	40.0	34.5	34.0	34.3	33.0	21.0	29.2	35.0
1876	31.0	42.0	39.0	35.0	35.0	32.5	30.0	36.0	35.0	36.7	30.0	25.0	29.0	34.0	25.4	30.0
1877	36.0	42.5	39.0	34.7	33.0	29.0	32.0	36.4	33.0	31.5	30.0	29.0	31.0	28.0	29.0	32.5
1878	40.0	39.0	41.0	36.0	32.0	29.6	36.0	36.0	35.0	34.9	32.8	27.1	37.4	37.5	38.1	37.4
1879	30.0	32.5	36.0	36.0	32.0	29.0	33.0	34.0	35.0	35.0	33.0	35.0	37.0	39.0	35.0	38.0
1880	35.4	38.0	32.0	33.5	30.0	29.0	34.8	41.0	40.6	37.5	29.0	27.2	40.7	33.0	35.0	38.0
1881	34.0	34.2	35.7	25.1	27.0	25.5	26.4	23.2	25.2	25.4	21.8	19.4	28.0	27.6	32.0	25.8
1882	29.2	23.4	33.9	21.7	23.0	20.1	27.5	28.9	31.3	31.3	31.3	23.0	30.7	28.8	32.0	25.9
1883	35.0	36.0	31.0	35.0	32.0	30.0	23.0	28.0	27.0	26.1	27.0	25.0	23.5	21.0	20.8	24.3
1884	34.7	33.2	33.2	34.0	30.4	31.0	30.1	32.0	31.0	30.0	29.0	30.0	28.0	24.6	33.5	34.5
1885	32.3	33.8	32.2	34.0	33.5	35.0	30.7	32.0	32.5	37.1	35.5	31.4	32.7	30.1	28.4	32.1
1886	31.4	35.4	32.8	32.7	31.5	34.3	31.3	27.2	28.2	32.2	31.9	24.5	29.1	25.7	29.8	25.1
1887	35.2	34.3	35.5	35.4	32.0	34.0	33.0	30.0	32.2	26.3	30.0	19.2	22.5	25.3	29.8	25.5
1888	19.3	22.6	24.3	30.1	30.4	31.2	32.4	32.4	32.5	32.5	34.8	35.7	30.0	30.6	29.3	35.8
1889	36.0	36.5	35.0	34.3	31.3	31.0	29.3	30.2	29.8	29.6	29.0	32.3	23.5	26.3	28.5	39.5
1890	36.2	36.5	33.5	34.5	32.7	35.7	26.6	31.3	27.5	23.5	24.7	26.2	26.7	30.0	27.7	26.0
1891	37.5	35.8	37.2	39.5	34.5	36.0	31.8	34.2	33.3	32.0	33.3	33.5	29.5	26.7	26.5	36.7
1892	35.5	37.8	38.0	38.7	33.4	34.5	33.0	31.6	30.5	29.4	29.3	26.2	25.0	27.3	27.0	28.3
1893	30.3	31.7	32.4	33.5	24.4	28.2	29.5	25.9	24.5	23.8	24.7	26.7	23.7	29.8	28.3	33.9
1894	29.9	34.3	40.8	34.5	31.4	31.0	28.2	34.1	32.0	26.3	28.9	28.8	23.2	20.7	18.4	15.0
1895	42.0	40.2	45.6	43.9	30.9	37.9	35.6	33.0	33.5	32.6	32.8	37.4	33.8	31.8	31.2	35.1
1896	37.0	42.0	41.0	43.0	34.0	38.0	34.0	33.0	40.0	41.0	35.0	40.5	38.0	37.0	30.5	39.0
1897	37.0	34.0	35.0	32.5	31.0	31.5	31.0	31.5	36.0	32.5	30.0	32.5	31.5	33.0	26.0	29.0
1898	40.0	41.0	43.0	40.0	34.0	37.0	33.0	37.0	37.0	37.0	36.0	30.0	34.0	35.0	32.0	35.0
1899	36.0	39.0	36.0	36.0	31.0	39.0	31.0	39.0	32.0	36.0	38.0	36.0	25.0	35.0	33.0	31.0
1900	36.0	37.0	40.0	38.0	32.0	38.0	32.0	33.0	25.0	37.0	38.0	37.0	36.0	40.0	33.0	38.0
1901	39.4	38.5	40.0	40.5	32.1	39.0	33.0	36.9	35.0	26.1	19.8	21.4	34.5	27.4	26.3	25.0
1902	21.7	23.3	21.8	31.3	28.4	31.5	25.0	34.5	36.1	38.0	37.9	38.7	26.4	28.2	22.8	32.0
1903	30.2	21.0	23.4	30.0	30.1	22.4	25.0	24.0	31.2	29.6	33.2	32.2	33.5	29.3	28.3	28.0
1904	39.7	27.3	35.9	36.0	34.1	38.9	27.3	34.0	32.5	32.5	31.5	36.5	28.6	29.7	26.9	32.6
1905	34.3	37.0	34.7	37.5	32.5	42.7	31.5	35.8	38.9	37.8	40.7	39.8	34.0	37.6	32.5	34.8
1906	37.0	37.5	35.5	39.7	33.1	40.0	34.9	36.3	42.6	42.6	39.6	36.1	37.0	41.2	33.6	39.5
1907	37.0	35.0	36.0	36.0	31.2	33.0	27.0	31.5	40.2	34.6	36.0	30.0	30.1	32.0	27.0	29.5
1908	40.5	39.0	40.3	40.4	42.8	41.3	38.8	38.0	39.5	38.5	30.3	31.6	31.8	33.7	29.0	31.7

1909	38.0	35.1	37.0	38.0	33.2	41.0	36.0	32.7	32.0	39.5	40.0	35.0	35.4	33.0	34.8	31.5
1910	46.0	46.0	43.0	45.5	40.0	53.2	38.3	36.0	41.0	36.5	39.3	39.1	32.4	32.5	32.7	36.3
1911	44.0	45.0	41.0	44.0	45.0	48.5	38.5	36.8	44.5	38.6	36.0	33.0	33.0	36.3	33.7	31.0
1912	40.0	46.0	40.0	45.0	41.5	50.0	38.6	38.0	42.5	42.8	40.3	40.0	34.0	35.7	34.5	43.0
1913	38.0	37.0	37.0	40.5	36.5	38.5	28.5	39.5	39.0	37.5	36.0	27.0	33.5	40.5	40.0	34.0
1914	46.0	46.0	47.0	47.0	42.0	46.0	41.0	38.5	42.5	30.1	33.0	29.0	36.0	40.5	35.0	38.0
1915	41.0	45.0	46.0	47.0	43.0	50.0	40.0	38.0	38.5	41.5	38.0	36.0	29.0	32.0	23.0	30.0
1916	43.0	46.0	43.0	42.0	31.0	43.0	30.0	40.0	39.0	31.5	34.0	29.5	27.5	36.0	33.5	36.5
1917	37.0	40.0	45.0	45.0	42.0	50.0	31.0	42.0	39.0	38.0	36.0	38.0	21.5	22.0	30.0	37.0
1918	45.0	45.0	35.0	52.0	44.0	50.0	36.0	41.0	40.0	36.0	33.0	35.5	30.0	40.2	40.0	36.0
1919	55.0	46.5	46.5	52.3	45.0	50.0	43.0	40.0	47.0	43.0	37.0	36.0	37.0	45.0	40.0	41.6
1920	45.0	45.0	47.0	40.0	40.0	40.0	40.0	44.0	45.0	43.4	40.5	34.0	39.0	43.2	37.5	46.0
1921	50.0	53.0	55.0	48.0	46.0	52.0	46.0	47.0	48.0	41.0	36.0	34.0	39.0	46.2	41.0	42.0
1922	41.0	43.0	42.0	40.0	40.0	45.0	35.5	42.0	44.0	39.0	37.0	35.5	35.3	44.5	33.0	45.0
1923	38.0	42.0	30.0	43.0	38.0	41.0	32.4	40.0	40.0	41.0	39.5	37.5	34.5	37.0	36.0	40.5
1924	43.0	48.0	47.0	45.0	40.0	43.0	34.0	34.0	36.5	26.0	25.6	33.0	28.5	26.0	27.0	28.0
1925	45.0	50.0	48.0	50.0	45.0	50.0	36.0	52.0	51.0	48.0	43.5	42.0	40.0	46.5	36.0	43.9
1926	35.0	43.0	43.0	44.0	41.0	42.0	35.0	46.0	41.0	41.0	38.0	35.0	34.0	34.5	34.0	39.0
1927	37.0	41.0	39.0	41.0	38.0	38.0	34.0	40.0	39.5	32.5	31.5	30.0	27.5	32.5	30.5	35.5
1928 ¹	40.0	40.0	44.0	42.0	39.0	42.0	34.0	38.5	39.0	37.5	35.2	38.4	35.0	43.0	35.0	42.6

¹ Preliminary.

TABLE 4.—Corn: Estimated average yield per acre, by States, 1866-1928—Continued

Year	Missouri	North Dakota	South Dakota	Nebraska	Kansas	Delaware	Maryland	Virginia	West Virginia	North Carolina	South Carolina	Georgia	Florida	Kentucky	Tennessee	Alabama
	<i>Bushels</i>	<i>Bushels</i>	<i>Bushels</i>	<i>Bushels</i>	<i>Bushels</i>	<i>Bushels</i>	<i>Bushels</i>	<i>Bushels</i>	<i>Bushels</i>	<i>Bushels</i>	<i>Bushels</i>	<i>Bushels</i>	<i>Bushels</i>	<i>Bushels</i>	<i>Bushels</i>	<i>Bushels</i>
1866	30.8			29.3	34.2	16.0	30.0	20.0		12.0	5.9	6.2	13.2	31.8	22.0	9.0
1867	27.2			36.0	38.6	16.3	28.4	20.9	29.7	11.6	9.6	13.1	11.8	24.7	23.7	16.2
1868	30.3			22.9	18.0	25.0	27.7	19.3	35.0	14.3	10.2	12.7	10.5	32.7	25.3	10.8
1869	30.6			42.2	48.4	18.0	20.2	15.5	27.8	14.8	11.6	11.0	11.2	25.0	20.0	15.0
1870	31.4			29.9	28.0	25.0	22.5	20.0	30.4	14.6	8.9	13.5	10.8	32.1	25.8	17.5
1871	38.0			41.5	40.0	22.0	23.6	22.6	27.6	14.0	10.0	10.3	10.7	27.3	23.0	14.5
1872	37.0			37.8	38.5	20.0	23.0	21.0	28.5	16.0	10.5	12.5	9.6	31.2	23.5	17.6
1873	23.5			35.0	39.1	19.0	21.4	10.0	29.0	14.2	9.5	12.3	10.4	29.5	22.5	14.5
1874	16.0			10.0	10.5	18.0	20.5	20.0	26.5	16.4	11.0	11.1	10.6	25.0	16.8	12.3
1875	36.6			40.0	40.0	26.0	30.0	22.0	29.1	15.0	10.2	10.0	10.0	33.3	26.5	12.6
1876	27.8			30.0	43.5	30.0	29.0	20.0	28.2	14.6	8.2	11.0	10.0	33.5	24.5	13.0
1877	29.0			38.0	36.5	22.0	28.0	19.6	25.5	14.0	9.0	10.5	12.9	30.3	25.0	12.0
1878	26.2			42.0	33.9	25.0	23.5	17.5	27.2	13.6	9.3	11.0	9.0	22.7	19.3	12.0
1879	37.0			41.0	33.0	27.0	30.6	19.0	31.0	15.0	7.5	9.3	8.5	32.0	25.0	13.0
1880	28.4			31.0	29.3	32.0	32.0	25.0	30.0	16.4	9.3	9.2	9.4	20.1	22.4	12.4
1881	16.5			27.4	18.2	14.4	24.2	15.0	22.7	11.7	6.7	8.3	8.8	17.0	12.4	9.9
1882	29.5	25.0		34.9	33.7	18.9	25.9	19.1	25.4	14.0	12.0	13.3	9.5	24.3	24.1	13.0
1883	27.5	18.2		36.0	36.7	18.0	23.5	14.0	24.3	11.5	8.0	8.7	8.5	24.0	20.0	11.0
1884	33.0	30.0		37.7	36.9	18.5	21.8	15.2	20.0	12.5	9.2	10.8	9.5	22.1	20.3	13.0
1885	31.3	28.9		36.7	32.4	19.3	22.0	14.9	23.8	9.9	9.0	11.3	9.0	25.5	21.2	13.4
1886	22.2	23.9		27.4	21.8	16.6	20.9	15.5	22.8	10.5	9.1	10.8	10.4	25.2	20.7	12.1
1887	22.0	33.0		24.1	14.6	20.0	27.0	17.5	19.0	13.4	10.0	11.0	10.6	18.3	21.5	13.6
1888	31.0	25.5		35.2	26.7	17.4	23.7	16.3	23.8	10.6	8.7	9.6	9.8	25.8	20.8	12.7
1889	32.2	18.0		36.5	35.3	17.5	20.6	15.9	22.4	12.0	11.5	11.2	10.7	26.5	22.0	13.5
1890	25.8	13.6	13.6	18.0	15.6	18.5	22.5	17.5	20.0	13.3	10.2	10.5	9.3	22.6	18.8	10.2
1891	29.9	18.0	22.5	35.2	26.7	22.0	25.5	19.7	27.3	14.1	11.6	12.2	11.0	30.0	22.7	12.7
1892	27.7	21.4	22.3	28.2	24.5	18.7	20.6	15.3	22.5	10.2	10.5	11.2	9.0	23.3	20.3	12.2
1893	27.9	20.7	23.7	25.2	21.3	24.6	24.2	18.9	21.7	12.3	7.7	11.1	9.7	23.5	21.3	11.5
1894	22.0	19.2	4.2	6.0	11.2	22.0	22.9	19.1	18.5	13.4	11.2	11.7	10.1	23.0	21.9	13.7
1895	36.0	21.3	11.1	16.1	24.3	21.0	26.8	18.6	24.2	14.5	11.1	13.0	11.2	31.2	25.0	15.9
1896	27.0	35.0	26.0	37.5	28.0	22.0	32.0	21.5	30.0	12.0	9.0	11.0	10.0	23.0	23.0	12.5
1897	28.0	17.0	24.0	30.0	18.0	29.0	33.0	18.0	24.5	13.0	9.0	11.0	8.0	23.0	21.0	12.0
1898	26.0	19.0	28.0	21.0	16.0	25.0	31.0	22.0	29.0	14.0	10.0	9.0	9.0	31.0	26.0	15.0
1899	26.0	23.0	26.0	28.0	27.0	22.0	32.0	20.0	26.0	13.0	9.0	10.0	10.0	21.0	20.0	12.0
1900	28.0	16.0	27.0	26.0	19.0	24.0	26.0	16.0	27.0	12.0	7.0	10.0	8.0	26.0	20.0	11.0
1901	10.1	22.6	21.0	14.1	7.8	30.0	34.2	22.2	23.0	12.0	6.9	10.0	9.0	15.6	14.2	10.9
1902	39.0	19.4	18.9	32.3	29.9	28.0	32.4	22.0	26.5	13.9	10.4	9.0	8.6	27.0	21.9	8.4
1903	32.4	25.2	27.2	26.0	25.6	27.5	28.7	21.8	22.6	14.7	10.3	11.7	9.9	26.6	23.5	14.8
1904	26.2	21.2	28.1	32.8	20.9	30.4	33.4	23.3	25.3	15.2	12.4	11.9	10.7	26.9	25.0	15.0
1905	33.8	27.5	31.8	32.8	27.7	30.4	36.9	23.4	29.8	13.9	10.9	11.0	10.1	29.7	24.6	14.8
1906	32.3	27.3	33.5	34.1	28.9	30.0	35.0	24.3	30.3	15.3	12.2	12.0	11.0	33.0	28.1	16.0
1907	31.0	20.0	25.5	24.0	22.1	27.5	34.2	25.0	28.0	16.5	15.1	13.0	11.3	28.2	26.0	15.5
1908	27.0	23.8	29.7	27.0	22.0	32.0	30.6	26.0	31.2	18.0	14.1	12.5	10.5	25.2	24.8	14.7

1909	26.4	31.0	31.7	24.8	19.9	31.0	31.4	23.2	31.4	16.8	16.7	13.9	12.6	20.0	22.0	13.5
1910	33.0	14.0	25.0	25.8	19.0	31.8	33.5	25.5	26.0	18.6	18.5	14.5	13.0	29.0	25.9	18.0
1911	26.0	25.0	2.0	21.0	14.5	34.0	36.5	24.0	25.7	18.1	18.2	16.0	14.6	26.0	26.8	18.0
1912	32.0	26.7	30.6	24.0	23.0	34.0	36.5	24.0	33.8	18.2	17.9	13.8	13.0	30.4	26.5	17.2
1913	17.5	28.8	25.5	15.0	3.2	31.5	33.0	26.0	31.0	19.5	19.5	15.5	15.0	20.5	20.5	17.3
1914	22.0	28.0	2.0	24.5	18.5	36.0	37.0	20.5	31.0	20.3	18.5	14.0	16.0	25.0	24.0	17.0
1915	29.5	14.0	29.0	30.0	31.0	31.5	35.0	24.5	31.5	21.0	16.5	15.0	15.0	30.0	27.0	17.0
1916	19.5	26.5	28.5	26.0	10.0	34.0	39.0	28.0	30.5	18.5	15.5	15.5	15.0	28.0	26.0	12.5
1917	35.0	9.0	28.0	27.0	13.0	34.0	39.0	27.0	30.0	20.0	19.0	16.0	15.0	31.5	29.0	16.0
1918	20.0	19.0	34.0	17.7	7.1	31.0	35.0	28.0	31.0	21.0	17.0	15.0	16.0	26.0	24.0	14.5
1919	27.0	33.0	28.5	26.2	15.2	30.0	41.0	28.0	34.0	19.0	16.0	14.5	15.0	24.0	21.4	14.5
1920	32.0	24.0	30.0	34.8	26.5	37.5	34.5	30.0	34.0	22.5	19.0	15.0	13.5	30.5	28.0	15.7
1921	30.0	25.0	32.0	28.0	22.2	37.0	39.0	25.0	31.0	19.3	16.0	15.0	14.0	25.6	25.8	14.5
1922	28.5	27.5	28.5	25.0	19.3	29.4	40.0	28.0	34.0	20.0	14.5	12.0	14.0	28.0	23.0	14.0
1923	30.0	33.5	34.5	34.0	21.7	33.1	39.3	29.0	34.0	22.5	16.5	12.2	12.5	28.5	24.5	14.0
1924	24.0	21.5	21.5	22.0	21.7	27.0	31.0	21.0	26.0	18.0	12.0	11.5	13.5	25.0	21.5	12.5
1925	29.5	23.5	17.3	26.0	16.6	37.0	45.0	22.0	36.5	18.5	12.3	10.7	15.0	26.5	20.0	13.5
1926	27.2	18.0	18.0	15.5	11.0	31.0	39.8	27.5	33.0	22.0	15.5	14.5	14.0	33.0	27.5	16.2
1927	29.0	25.0	29.0	33.1	30.0	35.0	44.0	29.5	33.5	22.8	17.0	14.0	13.0	26.0	24.0	16.0
1928	29.0	24.5	21.0	23.8	27.0	33.0	36.5	27.5	36.0	18.5	12.0	10.5	13.0	22.0	19.5	11.5

Preliminary.

Dakota Territory prior to Nov. 2, 1889.

TABLE 4.—Corn: Estimated average yield per acre, by States, 1866—1928—Continued

Year	Mississippi	Arkansas	Louisiana	Oklahoma	Texas	Montana	Idaho	Wyoming	Colorado	New Mexico	Arizona	Utah	Nevada	Washington	Oregon	California
	Bush.	Bush.	Bush.	Bush.	Bush.	Bush.	Bush.	Bush.	Bush.	Bush.	Bush.	Bush.	Bush.	Bush.	Bush.	Bush.
1866	14.5	24.0	17.0		26.0											45.0
1867	15.7	26.5	15.6		28.2											41.4
1868	17.1	30.5	22.0		25.0											35.6
1869	17.5	28.0	25.0		29.0										35.0	38.0
1870	16.5	31.8	22.5		26.5											35.0
1871	14.0	26.7	14.4		19.0											41.0
1872	17.5	23.5	18.5		25.3											30.0
1873	15.5	23.5	16.5		19.0											30.5
1874	13.8	12.6	15.5		19.0											36.2
1875	18.0	30.0	15.5		20.0											26.5
1876	15.0	24.0	17.2		25.0											30.0
1877	15.0	24.0	17.0		24.0											26.0
1878	13.0	24.0	19.9		26.0											33.3
1879	16.0	24.0	15.0		13.0											32.0
1880	14.6	25.0	19.0		25.0				18.5							23.3
1881	11.0	14.8	13.0		11.9				23.5							20.2
1882	16.8	21.6	18.5		19.3	36.6	28.5		20.0	21.2	21.0	20.8	21.7	23.4		23.9
1883	13.5	17.5	14.2		17.5	20.0	20.0		25.0	20.0	20.0	21.0	24.9	23.0		23.5
1884	13.5	18.5	12.7		16.1	24.9	20.0		28.1	20.1	21.2	21.7	25.3	32.7		27.8
1885	14.1	20.2	16.8		20.6	25.0	21.5		34.5	20.5	22.1	23.8	24.8	26.4		22.8
1886	17.1	20.4	15.6		15.7	24.7	21.5		31.5	20.0	22.2	20.0	25.7	26.1		26.7
1887	17.3	20.0	18.0		17.0	27.5	28.2		30.0	19.0	19.0	21.6	27.8	21.9		27.3
1888	14.7	19.5	14.8		19.2				22.6	18.5		14.5		20.0		22.5
1889	14.8	20.0	17.5		18.3				25.4	20.0		18.3				20.0
1890	12.5	16.7	16.0		15.5				18.2	20.0		21.0				21.6
1891	15.2	21.2	17.3		19.5				21.5	18.3		19.0				27.0
1892	13.7	17.5	14.8		21.4	19.4	16.8	18.5	22.3	20.0	17.4	18.1		18.0		21.5
1893	13.1	16.2	14.2		17.6	27.5	19.5	18.5	16.5	25.3	17.8	21.5		21.3		24.7
1894	17.2	19.2	16.2		19.0	32.7	28.6	30.0	19.7	19.1	18.6	24.4		20.8		25.4
1895	15.8	21.5	18.1		26.4	25.0	30.7	27.5	20.7	27.2	26.0	26.3		17.1		26.4
1896	13.5	13.5	13.0		9.5	26.0		25.0	16.0	16.0		25.0		14.0		22.0
1897	14.5	16.0	17.0		18.5	18.0		12.0	19.0	27.0		22.0		18.0		25.0
1898	18.0	20.0	18.0		25.0	28.0		16.0	18.0	21.0		21.0		12.0		24.0
1899	16.0	20.0	18.0	19.0	18.0	23.0		22.0	17.0	20.0		20.0		23.0		22.0
1900	11.0	19.0	17.0	26.0	18.0	15.0		34.0	19.0	22.0		20.0		20.9		23.0
1901	10.9	8.1	13.7	9.7	11.6	25.0	23.0	39.5	17.1	31.6	18.0	19.4		17.5		20.8
1902	11.5	21.3	12.5	25.4	8.1	22.0	24.7	19.8	16.5	22.0	20.2	20.1		23.0		23.4
1903	18.4	20.9	20.6	25.5	24.2	24.1	34.5	19.4	19.8	24.0	22.4	21.4		23.1		25.8
1904	19.1	21.6	19.9	30.2	22.6	22.2	29.3	32.5	20.5	22.7	23.8	33.2		24.7		28.8
1905	14.3	17.3	13.7	20.0	21.3	19.4	27.2	26.9	23.8	25.3	27.0	36.2		24.2		32.0
1906	18.5	23.6	17.2	33.3	22.5	23.4	28.3	27.0	27.9	29.4	29.5	32.0		25.2		27.6
1907	17.0	17.2	17.5	24.4	21.0	22.5	30.0	25.0	23.5	29.0	37.5	25.5		27.0		27.5
1908	17.3	20.2	19.8	24.8	25.7	23.4	29.0	28.0	22.2	27.0	33.2	29.4		25.5		27.8

1909	14.5	18.0	23.0	17.0	15.0	35.0	30.6	28.0	24.2	31.3	32.1	31.4	30.0	27.8	30.7	34.8
1910	20.5	24.0	23.6	16.0	20.6	23.0	32.0	10.0	19.9	23.0	32.5	30.3	30.0	28.0	25.5	37.5
1911	19.0	20.8	18.5	6.5	9.5	26.5	30.0	15.0	14.0	24.7	33.0	35.0	30.5	28.5	28.5	36.0
1912	18.3	20.4	18.0	18.7	21.0	25.5	32.8	23.0	20.8	22.4	33.0	30.0	30.0	27.3	31.5	37.0
1913	20.0	19.0	22.0	11.0	24.0	31.5	32.0	29.0	15.0	18.5	28.0	34.0	34.0	28.0	28.5	33.0
1914	18.5	17.5	19.3	12.5	19.5	28.0	31.0	25.0	23.0	28.0	32.0	35.0	36.0	27.0	30.0	36.0
1915	19.0	23.0	20.5	29.5	23.5	28.0	35.0	25.0	24.0	26.0	30.0	34.0	35.0	27.0	35.0	41.0
1916	14.0	17.7	21.0	13.5	19.0	25.0	35.0	22.0	15.5	21.0	35.0	33.0	34.0	37.0	33.5	32.0
1917	20.5	24.0	18.0	8.5	11.0	12.5	31.0	20.0	20.0	20.0	27.0	25.0	30.0	37.0	30.0	32.0
1918	17.0	13.0	16.0	7.5	10.0	21.0	40.0	55.0	17.5	20.0	28.0	28.0	32.0	38.0	31.0	35.0
1919	15.0	18.0	17.5	24.0	30.0	4.0	32.0	16.0	15.0	25.0	28.0	28.0	32.0	38.0	31.0	35.0
1920	16.0	23.4	19.2	28.0	26.0	12.1	36.0	24.0	20.5	21.7	22.0	19.2	26.9	36.0	26.5	32.0
1921	18.0	22.0	19.5	25.0	25.2	20.0	35.0	22.0	14.5	22.0	20.0	21.9	32.0	36.0	31.0	33.0
1922	17.5	19.5	17.0	18.0	20.0	24.3	38.0	24.0	16.0	13.6	30.0	24.6	29.1	40.0	30.0	35.0
1923	14.5	15.5	15.4	11.5	18.5	26.0	42.0	27.0	25.0	16.4	30.0	24.4	21.1	41.0	33.0	36.0
1924	12.0	16.0	11.5	19.0	16.0	18.0	30.7	12.0	10.0	18.0	22.0	24.9	23.3	37.0	35.0	35.0
1925	18.0	14.0	18.0	7.5	8.5	16.5	41.0	23.0	15.0	18.0	26.0	20.0	22.4	30.0	30.5	33.5
1926	19.2	20.5	17.5	26.0	27.8	11.0	41.0	20.0	7.0	20.0	28.0	24.0	25.0	35.0	29.0	35.1
1927	17.8	19.0	17.5	26.5	23.0	23.5	41.0	20.0	15.5	15.0	32.0	24.0	24.0	35.0	33.0	31.5
1928 ¹	13.0	16.5	17.0	23.0	21.0	19.0	46.0	18.0	13.0	17.5	26.0	29.0	22.0	39.0	36.0	32.0

Compiled from reports of the Division of Crop and Livestock Estimates.

¹ Preliminary.

¹ Indian Territory included, 1901-1906.

TABLE 5.—*Corn: Trend of yields per acre and index numbers of yields, by geographic divisions and States, 5-year averages in each decade, 1882-1925*

Geographic division and State	Average yield per acre					Index numbers of yields per acre (U. S. average=100)				
	1882-1885	1891-1895	1901-1905	1911-1915	1921-1925	1882-1885	1891-1895	1901-1905	1911-1915	1921-1925
United States.....	Bush. 24	Bush. 24	Bush. 25	Bush. 25	Bush. 27.3	100	100	100	100	100
Geographic division:										
New England.....	32	36	32	44	45.0	131	119	129	168	162
Middle Atlantic.....	30	32	32	39	41.2	121	132	129	149	148
South Atlantic.....	15	10	19	21	23.7	63	69	78	92	85
East North Central.....	29	29	32	30	37.4	120	119	129	138	135
West North Central.....	30	24	26	26	29.1	121	99	105	102	105
East South Central.....	18	19	19	22	19.8	75	79	75	84	71
West South Central.....	18	19	18	19	16.9	75	78	74	73	61
Mountain.....	23	22	25	28	23.6	98	92	98	105	85
Pacific.....	26	25	26	32	34.3	108	104	103	121	123
Maine.....	33	37	31	42	43.4	138	151	132	162	156
New Hampshire.....	32	36	29	44	47.2	133	150	116	169	170
Vermont.....	33	30	31	42	48.2	138	162	124	162	169
Massachusetts.....	31	38	34	45	45.2	129	158	136	173	163
Rhode Island.....	30	31	31	42	41.8	125	123	124	162	150
Connecticut.....	30	34	35	47	46.2	125	142	140	181	166
New York.....	29	32	28	37	35.8	121	133	112	142	132
New Jersey.....	30	32	34	38	43.0	125	133	136	162	155
Pennsylvania.....	30	31	35	41	43.9	125	123	140	158	158
Ohio.....	31	29	33	40	39.0	129	121	132	154	140
Indiana.....	31	30	33	37	36.1	129	125	132	142	130
Illinois.....	27	30	34	33	36.4	112	125	136	127	131
Michigan.....	26	27	31	34	35.5	121	112	124	131	128
Wisconsin.....	26	27	30	35	40.0	108	112	120	145	144
Minnesota.....	29	26	27	33	34.6	121	104	108	127	124
Iowa.....	28	30	30	35	39.9	117	125	120	135	134
Missouri.....	26	26	28	25	28.4	121	121	112	96	102
North Dakota.....	25	20	23	24	26.8	104	84	92	92	96
South Dakota.....	25	17	25	27	26.8	71	100	104	96	96
Nebraska.....	35	22	28	23	26.8	140	92	112	88	96
Kansas.....	32	22	22	18	20.3	133	92	88	60	73
Delaware.....	18	22	29	33	32.7	75	92	116	127	118
Maryland.....	23	24	33	36	38.9	96	100	132	138	140
Virginia.....	16	18	23	25	25.0	67	75	92	90	90
West Virginia.....	23	23	25	31	32.9	96	96	100	119	118
North Carolina.....	12	13	14	19	19.7	50	51	56	73	71
South Carolina.....	9	10	10	18	14.3	38	42	40	60	51
Georgia.....	11	12	11	15	12.3	46	50	44	58	44
Florida.....	9	10	10	15	13.8	38	42	40	58	50
Kentucky.....	21	26	25	26	26.7	100	103	100	100	96
Tennessee.....	21	22	22	25	23.0	88	92	88	96	84
Alabama.....	13	13	13	17	13.7	54	54	52	65	49
Mississippi.....	14	15	15	19	16.0	58	62	60	73	53
Arkansas.....	20	19	18	20	17.4	83	79	72	77	63
Louisiana.....	16	16	16	20	16.3	67	67	64	77	59
Oklahoma.....			22	16	16.2			88	62	58
Texas.....	18	21	18	20	17.6	75	88	72	77	63
Montana.....	26	26	23	28	21.0	108	103	92	108	76
Idaho.....	22	24	28	32	37.3	92	100	112	123	134
Wyoming.....	24	28	23	23	21.6	100	100	112	88	78
Colorado.....	28	29	29	19	16.1	117	83	80	73	58
New Mexico.....	20	22	25	24	17.6	83	92	109	92	63
Arizona.....	21	20	22	31	27.4	88	88	88	119	99
Utah.....	23	21	23	34	23.0	96	88	101	131	85
Nevada.....	24			33	24.2	100			127	87
Washington.....	26	19	22	28	36.6	108	79	88	108	132
Oregon.....	25	25	24	31	31.5	104	104	96	119	113
California.....	27	31	31	37	34.9	112	129	124	142	126

1882-1915 data from U. S. Dept. of Agr. Bul. 699, p. 36. 1921-1925 data, yield per acre, from Yearbook Dept. Agr., 1926; index numbers as computed by the Division of Statistical and Historical Research.

TABLE 6.—Corn: Estimated production, by States, 1866-1928

(In thousands of bushels—i. e., 000 omitted)

Year	Maine	New Hampshire	Vermont	Massachusetts	Rhode Island	Connecticut	New York	New Jersey	Pennsylvania	Ohio	Indiana	Illinois	Michigan	Wisconsin
1866	1,624	1,321	1,491	2,363	408	2,220	22,810	9,539	35,832	99,767	127,676	155,844	16,119	9,415
1867	1,575	1,413	1,520	2,363	340	2,242	19,500	9,730	30,457	64,000	80,757	109,001	15,118	9,885
1868	1,590	1,511	1,672	2,292	475	2,152	20,910	10,216	31,979	74,040	90,832	134,363	18,815	12,565
1869	1,450	1,400	1,475	1,950	440	1,950	19,100	9,200	29,500	68,250	73,000	121,500	14,100	9,500
1870	1,198	1,213	1,020	1,327	280	1,413	19,426	10,057	38,866	87,751	113,150	201,378	19,035	10,995
1871	1,078	1,273	1,747	1,419	308	1,624	17,483	10,559	39,254	89,506	79,205	203,391	16,179	21,394
1872	1,218	1,374	1,921	1,461	295	1,705	19,231	12,142	43,964	99,351	85,541	217,628	16,967	21,180
1873	852	1,305	1,748	1,446	297	1,534	17,092	10,442	36,929	88,422	67,840	143,634	14,099	16,308
1874	800	1,239	1,600	1,431	279	1,687	16,807	9,397	35,821	88,422	74,624	133,579	12,689	15,492
1875	1,300	1,650	1,720	1,620	290	1,775	19,750	9,600	44,000	95,600	95,000	280,000	23,600	15,200
1876	1,400	2,029	1,892	1,620	290	1,850	21,000	9,400	42,250	115,000	99,000	223,000	21,350	27,000
1877	1,630	2,400	2,150	1,250	270	1,950	22,700	9,800	41,120	97,000	96,000	260,000	20,750	28,700
1878	2,180	2,207	2,276	1,260	269	2,220	25,020	9,792	44,065	108,614	138,252	225,933	31,248	36,900
1879	1,687	1,850	2,038	1,386	269	2,218	22,704	8,999	44,506	105,686	134,020	312,221	30,914	39,913
1880	1,108	1,402	1,802	1,875	363	1,621	27,896	14,235	55,805	119,940	99,229	240,453	34,816	33,767
1881	1,061	1,262	1,990	1,406	327	1,427	20,085	7,829	34,599	79,760	79,618	176,733	25,068	29,040
1882	904	871	1,930	1,237	278	1,156	21,187	8,943	43,519	93,319	107,484	182,337	28,582	32,202
1883	1,063	1,369	1,817	2,039	414	1,710	17,513	9,715	37,857	73,560	95,620	203,787	21,412	23,579
1884	1,062	1,286	1,999	1,941	390	1,768	22,674	10,992	43,466	85,393	104,757	244,544	26,022	26,200
1885	1,009	1,299	1,979	1,961	429	2,033	22,448	11,212	46,074	111,865	131,994	268,998	30,706	32,750
1886	989	1,364	2,058	1,922	408	1,992	22,426	9,418	40,545	96,204	118,795	209,818	27,635	28,493
1887	1,132	1,323	2,204	2,124	414	1,977	23,410	10,406	44,905	73,797	71,400	141,080	18,980	25,775
1888	596	846	1,494	1,788	382	1,778	22,870	11,351	45,414	93,018	125,478	278,060	29,025	32,733
1889	1,034	1,311	2,044	1,997	393	1,766	20,475	10,792	41,225	88,953	106,656	259,125	22,737	28,415
1890	1,008	1,259	1,839	1,868	402	2,014	17,101	11,185	38,043	65,876	89,025	157,446	26,580	33,061
1891	1,107	1,333	2,144	2,138	450	2,112	22,080	12,343	46,527	94,092	123,622	234,880	31,133	29,718
1892	472	957	1,643	1,560	305	1,518	17,414	9,124	39,632	83,853	103,334	165,327	23,218	27,347
1893	411	795	1,429	1,355	218	1,228	15,255	7,179	31,199	64,487	85,369	160,550	21,791	28,956
1894	530	877	1,835	1,396	281	1,404	13,854	8,991	40,749	71,974	96,888	169,121	21,757	16,292
1895	597	1,080	2,153	1,847	285	1,768	18,014	9,233	43,513	92,783	121,436	255,137	33,600	33,093
1896	547	1,162	1,994	1,846	301	1,773	17,893	9,325	52,475	123,692	133,468	284,573	40,042	38,890
1897	306	818	1,583	1,283	263	1,426	15,335	8,545	44,866	92,166	109,825	232,928	31,201	33,645
1898	436	977	1,984	1,564	263	1,658	15,672	9,335	45,190	102,828	129,155	199,960	33,341	35,327
1899	427	976	1,711	1,460	252	1,630	15,605	9,938	40,256	99,040	141,853	247,150	26,476	41,686
1900	440	935	1,939	1,545	262	1,771	17,236	8,493	32,708	106,890	153,201	264,176	38,888	49,547
1901	523	1,025	2,286	1,766	304	1,911	20,672	10,289	51,003	80,313	87,754	198,026	45,537	40,021
1902	305	670	1,258	1,461	293	1,652	16,131	10,101	53,658	121,609	171,332	372,436	35,194	42,425
1903	442	610	1,405	1,075	301	1,233	15,486	6,535	45,448	88,096	142,581	264,087	44,212	43,639
1904	511	753	2,133	1,597	338	2,120	17,079	10,450	48,536	99,620	143,397	344,134	36,990	45,120
1905	1,001	2,021	1,680	325	325	2,374	19,313	9,943	66,086	112,399	187,131	382,752	41,776	55,408
1906	446	984	2,005	1,779	331	2,224	22,685	10,082	57,960	141,645	183,894	347,170	54,575	60,106

TABLE 6.—Corn: Estimated production, by States, 1866—1928—Continued

[In thousands of bushels—i. e., 000 omitted]

Year	Maine	New Hampshire	Vermont	Massachusetts	Rhode Island	Connecticut	New York	New Jersey	Pennsylvania	Ohio	Indiana	Illinois	Michigan	Wisconsin
1907	444	910	1,980	1,584	312	1,848	16,200	8,757	45,922	117,640	168,840	342,756	57,190	46,688
1908	567	1,092	2,499	1,818	428	2,395	24,250	10,561	57,275	136,675	137,835	298,620	6,0420	49,674
1909	649	916	1,715	2,029	398	2,531	18,116	10,001	41,494	157,513	195,496	390,219	52,907	49,163
1910	782	1,012	1,832	2,048	400	3,032	20,108	9,612	58,030	144,540	188,640	400,775	54,108	49,400
1911	792	1,035	1,836	2,068	495	2,862	20,405	9,936	63,858	150,540	174,600	334,950	55,770	58,080
1912	640	1,059	1,800	2,115	456	3,000	19,763	10,374	61,582	174,410	199,364	426,320	55,250	58,262
1913	608	844	1,665	1,944	402	2,348	15,020	10,862	57,057	146,250	176,400	282,150	56,112	66,825
1914	736	966	2,115	2,256	462	2,906	22,550	10,472	62,178	142,715	163,317	300,034	63,000	69,862
1915	656	900	2,256	2,304	510	3,250	24,200	10,830	58,520	153,550	190,950	374,400	56,000	40,825
1916	645	874	1,935	1,764	341	3,010	21,000	10,800	56,550	113,400	174,658	300,900	45,375	60,840
1917	703	1,060	1,755	1,440	546	2,400	25,420	12,474	01,425	150,100	196,776	418,000	37,625	42,136
1918	1,035	1,080	1,520	2,340	572	2,800	28,800	10,865	59,160	129,600	165,000	344,350	48,300	68,742
1919	1,705	1,070	3,674	3,347	585	3,700	32,766	10,440	74,307	169,549	180,634	308,844	60,717	84,690
1920	1,305	1,680	3,807	2,580	560	2,960	30,680	10,384	70,020	172,081	195,777	314,133	66,534	79,294
1921	1,500	1,272	4,455	3,120	644	3,848	36,708	11,327	76,272	155,185	169,848	305,966	66,417	97,482
1922	779	1,161	3,570	2,440	520	3,465	28,329	9,702	69,212	149,097	176,305	313,074	60,716	98,300
1923	684	1,092	2,709	456	3,116	2,559	24,559	9,440	61,640	159,859	192,016	337,312	58,167	93,361
1924	516	672	3,854	1,845	320	2,236	23,018	6,630	48,034	89,232	113,920	295,218	45,885	56,810
1925	540	700	4,080	2,500	405	2,700	24,876	10,348	71,808	179,568	203,232	394,506	65,680	101,602
1926	455	645	3,612	1,980	369	2,268	23,450	8,648	57,154	147,231	177,536	322,175	54,162	73,106
1927	518	615	3,276	1,886	330	2,090	22,512	7,160	50,165	109,720	132,458	254,070	38,995	68,250
1928	520	560	3,520	1,890	390	2,310	22,100	6,968	50,037	136,725	161,322	367,488	51,135	91,204

Year	Minnesota	Iowa	Missouri	North Dakota	South Dakota	Nebraska	Kansas	Delaware	Maryland	Virginia	West Virginia	North Carolina	South Carolina	Georgia
1866		52,288	46,820	-----	-----	2,095	6,527	4,282	15,024	24,370	-----	21,657	6,026	15,696
1867	4,500	53,333	50,437	-----	-----	2,325	8,159	3,639	11,650	17,974	6,500	17,974	7,834	29,037
1868	8,255	65,332	60,967	-----	-----	3,185	6,487	3,275	12,349	19,969	7,695	23,366	9,870	27,294
1869	5,750	78,500	80,500	-----	-----	6,750	24,500	3,200	12,300	17,500	8,100	17,400	8,100	27,500
1870	5,823	93,415	94,930	-----	-----	5,163	16,085	3,311	11,818	19,360	9,837	22,600	12,600	31,000
1871	8,152	99,019	87,390	-----	-----	7,228	24,693	3,575	11,227	19,553	9,345	20,700	9,840	20,150
1872	7,988	101,989	105,741	-----	-----	7,589	29,631	3,289	11,002	18,184	9,905	24,102	10,627	23,777
1873	7,189	105,200	70,845	-----	-----	7,000	47,000	2,960	10,451	19,275	10,004	21,030	9,245	24,014
1874	7,548	115,720	46,049	-----	-----	3,500	16,065	2,841	10,032	19,082	8,803	22,186	10,169	24,494
1875	7,340	100,000	128,000	-----	-----	28,000	76,700	3,267	14,200	21,333	10,560	22,275	9,240	20,100
1876	7,400	142,500	102,500	-----	-----	25,500	82,836	3,850	13,780	20,600	10,605	23,000	9,700	23,620
1877	13,200	156,000	103,000	-----	-----	38,500	98,900	3,950	13,360	19,400	6,600	22,800	11,200	22,400
1878	17,107	175,256	93,062	-----	-----	54,222	81,563	4,500	11,210	18,200	10,118	22,663	12,276	24,398
1879	15,715	185,189	141,939	-----	-----	60,625	89,720	4,860	13,721	19,958	11,303	25,678	9,702	20,627

1880	15,478	260,193	160,464	-----	59,508	106,218	6,468	21,702	45,230	17,307	36,954	11,746	21,939
1881	16,252	173,289	93,069	-----	58,913	76,377	2,940	16,277	27,200	12,080	26,977	8,809	19,745
1882	21,128	175,487	170,037	4,650	82,478	144,453	3,937	17,905	35,004	14,927	34,261	16,350	36,617
1883	15,125	169,629	161,655	4,915	101,279	172,801	3,822	16,251	26,869	14,294	28,692	11,108	24,616
1884	23,630	252,600	197,850	13,950	122,100	168,500	3,975	15,237	29,480	11,900	31,499	13,320	30,925
1885	18,431	242,496	196,861	15,345	129,426	158,390	4,174	15,999	31,838	15,827	25,199	13,453	32,162
1886	19,905	198,847	143,709	15,805	106,129	126,712	3,590	15,039	32,793	15,194	27,215	13,318	31,197
1887	18,081	183,502	140,949	20,992	93,150	76,547	4,332	19,415	37,680	12,516	35,850	15,013	32,067
1888	20,622	278,232	202,583	18,816	144,217	158,156	3,844	17,553	34,745	16,149	28,343	13,715	28,069
1889	21,263	349,966	218,841	14,743	149,543	240,508	3,905	15,105	34,231	15,199	33,050	18,310	33,730
1890	21,226	242,439	175,345	12,030	55,310	55,269	4,128	16,333	36,922	13,935	36,264	16,078	31,306
1891	21,586	350,878	203,210	701	167,652	141,893	5,105	18,881	39,486	18,888	37,676	18,650	37,829
1892	24,192	200,221	152,489	375	157,145	145,825	3,775	12,965	26,067	14,322	25,347	16,713	32,992
1893	25,104	251,832	158,198	417	157,279	139,457	4,917	15,078	31,234	14,089	29,954	12,501	33,678
1894	18,933	81,344	116,012	464	1,400	13,856	41,798	4,307	14,268	32,196	12,612	32,959	35,144
1895	35,957	298,503	238,072	659	12,423	125,685	204,760	4,281	16,531	32,607	16,663	36,378	42,172
1896	34,447	321,720	176,769	975	31,137	298,600	247,734	4,934	19,936	38,068	21,659	29,504	32,830
1897	25,841	220,089	171,924	426	23,856	241,268	162,443	6,373	20,354	31,552	17,004	31,324	32,173
1898	30,532	255,000	184,731	462	28,110	158,755	132,842	5,220	18,164	38,757	20,329	34,070	26,587
1899	31,171	242,250	162,915	553	30,017	224,373	237,621	4,517	18,562	34,881	18,044	31,953	32,495
1900	31,795	305,860	180,710	381	32,419	210,430	163,871	5,010	15,233	28,184	19,300	29,790	34,120
1901	35,797	230,265	66,436	1,520	20,843	109,142	61,506	5,558	21,298	40,003	17,119	30,642	37,858
1902	33,827	207,686	264,233	1,004	29,813	252,520	222,806	5,240	20,379	41,340	20,513	37,623	35,094
1903	40,727	229,218	202,840	2,167	41,618	172,380	171,687	5,095	17,871	39,741	16,794	38,595	46,078
1904	41,609	303,039	151,523	1,915	43,855	260,942	134,610	5,688	21,214	42,900	19,176	40,705	47,335
1905	48,997	305,112	203,295	2,459	51,615	203,552	193,276	5,973	23,203	43,615	22,813	37,598	47,255
1906	50,140	373,275	228,522	4,170	62,812	249,782	195,075	5,894	22,008	45,189	22,725	41,797	52,067
1907	43,605	270,220	241,025	3,080	47,175	179,328	155,142	5,308	22,196	46,025	21,280	45,078	57,538
1908	46,835	287,456	203,634	3,856	57,677	205,767	156,200	6,240	24,705	50,050	23,962	50,166	53,750
1909	67,997	341,750	191,427	4,941	55,559	180,133	154,652	4,840	17,924	38,295	17,119	34,063	39,375
1910	66,708	343,761	247,500	2,940	52,500	191,565	170,050	6,137	22,110	49,080	18,200	49,290	51,982
1911	74,140	305,350	192,400	7,250	50,820	155,925	126,150	6,630	24,455	47,520	18,170	49,680	59,072
1912	78,177	432,021	243,904	8,758	76,347	182,616	174,225	6,630	24,455	47,520	24,505	51,106	53,958
1913	96,000	338,300	129,062	10,800	67,320	114,150	23,424	6,206	22,110	51,480	22,692	55,282	63,023
1914	91,000	389,424	158,400	14,000	78,000	173,950	108,225	7,092	24,531	39,380	22,692	57,550	56,000
1915	64,400	298,500	191,750	9,800	94,250	213,000	172,050	6,615	24,850	60,562	25,200	60,900	64,350
1916	87,100	366,825	132,112	13,515	84,075	192,400	69,500	6,970	26,325	58,800	22,570	48,100	62,008
1917	91,800	410,700	241,500	5,310	93,800	249,480	119,028	7,820	27,390	56,700	24,000	58,400	67,000
1918	111,200	352,800	133,800	9,196	105,400	123,058	43,523	7,130	24,010	44,500	23,250	63,630	68,850
1919	110,920	414,294	160,974	14,256	93,703	184,186	63,658	5,340	26,445	52,304	20,400	48,089	63,452
1920	123,300	473,800	212,672	13,656	109,500	255,528	132,686	6,488	25,025	56,520	20,400	54,630	65,895
1921	150,620	430,500	182,880	17,380	125,632	207,732	96,748	6,845	25,155	47,600	20,128	49,254	69,975
1922	131,307	466,380	178,125	21,450	110,038	182,400	98,391	5,557	25,680	52,248	20,536	51,540	52,620
1923	154,692	436,428	196,860	28,207	145,176	272,052	122,149	6,057	25,231	55,506	20,944	58,568	62,670
1924	124,065	305,536	151,200	28,380	102,538	191,752	130,650	3,672	16,337	31,479	11,960	41,706	49,712
1925	148,896	492,648	198,860	24,816	78,365	236,600	109,942	5,069	24,930	36,982	18,980	44,400	41,676
1926	147,662	435,630	176,011	18,162	83,340	130,407	61,103	4,278	22,049	46,585	16,005	52,272	55,346
1927	127,246	386,966	108,034	23,975	134,995	291,446	176,910	4,725	22,660	47,967	14,774	53,626	25,449
1928	143,115	476,012	181,540	24,426	93,849	212,701	179,118	4,488	19,345	45,155	16,524	42,642	54,902

1 Preliminary.

2 Dakota Territory prior to Nov. 2, 1889. Not separately reported in 1890.

TABLE 6.—Corn: Estimated production, by States, 1866—1928—Continued

[In thousands of bushels—i. e., 000 omitted]

Year	Florida	Kentucky	Tennessee	Alabama	Mississippi	Arkansas	Louisiana	Oklahoma ¹	Texas	Montana	Idaho	Wyoming	Colorado	New Mexico
1866	1,984	65,565	46,881	21,597	11,014	11,585	6,910		20,296					
1867	2,500	46,550	50,250	35,500	19,657	21,243	9,535		20,716					
1868	2,950	58,187	54,772	31,240	35,519	32,449	17,397		21,337					
1869	3,100	51,500	47,500	30,200	30,000	25,750	16,850		23,000					
1870	2,247	63,345	51,000	35,334	30,300	25,000	18,000		23,690					
1871	1,022	53,843	45,900	19,080	18,180	16,250	8,100		20,847					
1872	1,920	63,534	46,818	22,890	21,816	17,062	10,125		27,934					
1873	2,112	58,451	42,604	21,751	18,543	16,209	9,112		23,743					
1874	1,112	48,514	31,953	20,228	18,357	9,724	7,836		28,016					
1875	1,150	60,200	58,000	24,500	23,220	19,448	7,920		31,000					
1876	2,500	63,300	54,500	26,215	20,000	21,500	12,000		48,000					
1877	3,050	59,500	50,500	23,000	20,800	22,100	12,750		49,000					
1878	2,124	45,922	37,423	23,928	19,474	22,992	16,875		58,396				(1)	
1879	1,946	64,736	50,898	25,403	24,926	22,433	12,592		29,198				(1)	
1880	3,522	86,040	62,470	22,679	23,218	32,350	14,913		66,755				255	
1881	3,170	51,624	36,232	20,250	17,646	21,028	9,693		33,377				352	
1882	3,709	75,501	75,189	31,982	30,234	34,486	14,636		63,416	18	45		422	965
1883	3,399	78,202	64,259	26,189	25,257	30,457	13,131		63,146	10	33		532	930
1884	3,837	71,880	65,723	30,197	25,510	32,465	11,007		60,290	21	36		710	950
1885	3,799	90,569	75,581	31,405	25,765	38,309	15,410		84,406	22	41		959	979
1886	4,597	88,758	73,314	28,893	25,507	42,140	14,640		69,213	22	42		938	973
1887	4,816	57,840	75,204	33,522	32,633	41,367	18,022		76,490	25	56		938	970
1888	4,541	81,545	75,665	31,616	28,422	41,543	15,293		92,436				777	992
1889	5,206	75,382	80,831	33,944	29,474	42,608	18,949		83,698				1,092	1,126
1890	4,570	63,645	67,692	25,390	24,396	33,443	16,979		63,892				767	1,126
1891	5,460	82,795	82,552	32,245	29,665	42,455	18,725		70,635				933	1,051
1892	4,422	68,805	61,274	30,666	27,272	34,344	15,859		73,642	21	26	38	2,773	585
1893	4,009	68,008	63,650	28,329	25,817	32,111	15,216		61,171	30	32	38	2,031	636
1894	5,214	67,892	68,060	34,760	35,931	38,438	17,880		69,339	38	45	68	2,474	452
1895	6,187	93,639	83,133	44,376	35,977	50,360	22,574		107,906	33	51	68	3,691	733
1896	4,861	80,932	71,893	32,445	27,973	20,724	15,565		32,220	35		62	2,853	388
1897	3,811	64,486	63,673	30,524	30,346	35,581	21,576		72,175	19		28	3,354	662
1898	4,244	85,177	76,468	39,682	39,931	45,365	23,768		105,337	45		40	3,114	509
1899	5,093	55,393	59,998	33,015	39,044	48,087	25,897	10,133	81,151	36		54	2,911	480
1900	5,156	69,267	56,998	29,356	25,232	45,226	24,703	14,144	81,963	24		82	3,189	555
1901	5,213	49,575	45,130	27,903	22,473	18,702	18,035	28,207	60,051	77	117	87	1,832	1,155
1902	5,181	90,993	73,081	23,224	24,659	50,655	16,785	79,094	44,867	82		127	1,909	812
1903	6,083	82,546	75,284	41,736	39,848	48,213	27,938	76,821	140,751	91	176	46	2,222	957
1904	6,640	86,816	80,890	41,877	39,710	48,333	27,288	103,237	136,703	87	157	72	2,416	778
1905	6,510	94,894	77,208	42,972	30,028	38,324	19,516	110,442	139,146	76	150	57	2,776	997
1906	6,675	105,437	86,429	47,849	40,789	52,803	26,218	134,231	155,805	93	148	68	3,157	1,182
1907	7,017	93,060	78,364	45,896	42,500	43,430	28,000	113,265	155,589	90	150	75	2,608	1,218
1908	6,584	84,823	83,080	44,835	45,845	54,035	33,898	122,239	201,848	94	174	84	2,586	1,755

1909	7,024	83,348	67,682	30,696	28,429	37,610	26,010	94,283	75,499	274	318	176	4,903	1,165
1910	8,190	101,500	88,060	51,300	53,095	57,360	42,055	91,760	140,080	368	330	110	6,885	2,047
1911	9,286	93,600	91,120	54,000	54,150	49,712	33,300	38,888	69,350	530	330	195	5,222	2,322
1912	8,515	109,440	88,298	54,180	56,840	50,490	32,400	101,878	153,300	612	394	368	8,736	2,083
1913	10,125	74,825	68,675	55,360	63,000	47,025	41,800	52,250	163,200	882	448	403	6,300	1,572
1914	11,200	91,250	80,400	55,488	58,275	42,000	38,600	50,000	124,800	1,400	589	525	10,626	2,576
1915	12,000	105,000	93,150	66,300	67,450	62,100	45,100	112,100	166,850	1,900	770	875	11,280	2,730
1916	12,300	95,200	78,000	47,812	47,600	45,135	44,814	53,325	129,200	1,850	735	550	7,362	2,625
1917	12,000	114,975	104,400	77,200	77,613	64,176	32,400	33,150	75,900	1,012	558	700	10,640	3,400
1918	12,800	91,000	78,090	66,300	35,100	28,800	28,800	23,250	65,000	2,100	920	1,000	10,675	4,000
1919	12,660	82,896	73,744	52,998	42,675	41,904	26,652	62,664	150,480	532	1,280	704	15,315	5,486
1920	10,125	101,687	98,308	56,410	44,320	54,522	30,125	78,960	142,662	2,226	1,620	1,200	24,231	5,989
1921	11,032	82,150	90,713	58,009	57,096	58,080	35,022	76,925	156,920	3,800	1,645	1,232	15,979	6,380
1922	10,850	88,060	75,440	50,904	49,962	43,875	29,002	57,600	114,580	5,510	1,976	2,688	18,320	3,210
1923	10,250	94,050	73,941	44,100	33,742	31,000	24,702	37,536	92,500	4,490	3,066	4,050	37,625	3,624
1924	8,100	76,200	66,650	36,250	26,880	33,440	14,375	54,378	63,083	7,560	2,026	2,160	14,500	3,960
1925	8,700	85,622	63,240	37,760	35,886	28,084	22,050	19,185	25,134	6,584	3,198	4,363	21,150	3,150
1926	7,714	101,277	85,222	45,765	36,826	41,533	19,722	61,178	106,863	3,940	2,706	3,520	9,786	4,420
1927	7,449	75,010	70,656	44,800	34,140	36,575	20,318	84,100	119,347	7,168	3,116	3,520	19,902	2,490
1928 ¹	7,891	66,648	56,842	30,475	22,945	33,033	21,114	79,150	99,162	5,206	2,438	3,006	18,604	3,452

¹ Preliminary.

² Indian Territory included, 1901-1906.

³ The States of Nevada and Colorado included in "The Territories," 1877-1879.

TABLE 6.—Corn: Estimated production, by States, 1866-1928—Continued

[In thousands of bushels—i. e., 000 omitted]

Year	Arizona	Utah	Nevada	Washington	Oregon	California	The Territories	Year	Arizona	Utah	Nevada	Washington	Oregon	California	The Territories
1866								1898		169		68	328	1,184	
1867							500	1899		163		128	297	1,537	
1868						1,220		1900		169		106	317	1,352	
1869					209	1,305	2,000	1901	178	212		172	348	1,851	
1870					85	1,099	1,239	1902		217		230	399	1,839	
1871					85	934	1,353	1903		195		248	449	1,777	
1872					89	1,400	1,384	1904		145		381	496	1,556	
1873					94	1,540	1,242	1905		206		411	404	1,811	
1874					91	1,617	1,249	1906		220		356	499	1,995	
1875					96	1,500	1,549	1907		300		280	324	1,836	
1876					120	1,600	1,575	1908		432		323	332	1,600	
1877					128	1,550	2,100	1909		249		170	21	1,274	
1878					127	3,467	2,670	1910		488		212	30	1,875	
1879					142	2,814	2,751	1911		495		280	30	1,836	
1880					143	2,581	3,016	1912		528		270	30	1,924	
1881					101	2,433	3,704	1913		476		34	34	1,815	
1882				62	130	2,791		1914		576		420	36	2,169	
1883				61	129	2,465		1915		600		442	35	2,624	
1884				105	164	4,840		1916		770		429	34	2,048	
1885				80	148	3,841		1917		864		509	60	2,400	
1886				88	178	4,262		1918		952		672	64	2,975	
1887				74	182	4,703		1919		890		384	27	4,768	
1888				122	161	4,314		1920		638		524	32	4,587	
1889					157	4,444		1921	1,015	517		29	2,560	4,060	
1890					173	4,345		1922	1,170	781		21	2,277	4,176	
1891					290	5,571		1923		990		772	23	4,480	
1892				187	297	2,197		1924		682		300	45	2,747	
1893				179	324	2,275		1925	1,014	432		50	2,630	2,843	
1894				110	334	1,288		1926	1,120	432		48	1,715	2,426	
1895	154	181		93	351	2,257		1927	1,408	513		59	2,916	2,464	
1896		216		95	298	2,293		1928	1,014	522		44	2,952	2,400	
1897		186		117	331	1,913									

Compiled from reports of the Division of Crop and Livestock Estimates. See general note on Table 1. The State figures shown in this table for 1879, 1889-1909, are the only State figures available for publication. The sum of these State figures over this period will not agree with the revised figures for the United States given in Table 1.

¹Preliminary.

⁴The States of Nevada and Colorado included in "The Territories," 1877-1879.

CORN STATISTICS

TABLE 7.—Corn: Production by States, census years, 1839-1924

[In thousands of bushels—i. e., 000 omitted]

State	1839	1840	1850	1860	1870	1880	1890	1909	1919	1924
Maine.....	951	1,750	1,546	1,090	901	381	64	610	258	55
New Hampshire.....	1,163	1,574	3,415	1,278	1,350	980	1,081	916	483	136
Vermont.....	1,120	2,032	1,525	1,700	2,014	1,701	2,322	1,715	937	304
Massachusetts.....	1,809	2,346	2,157	1,308	1,798	1,330	1,540	2,020	1,516	420
Rhode Island.....	451	839	461	312	373	254	288	308	311	112
Connecticut.....	1,500	1,935	2,050	1,570	1,880	1,472	1,031	2,531	2,003	723
New York.....	10,972	17,858	26,001	10,453	25,030	15,710	20,025	18,116	14,100	6,081
New Jersey.....	4,362	8,760	9,723	8,745	11,151	8,637	10,979	10,001	8,776	5,255
Pennsylvania.....	14,340	10,835	28,197	34,702	45,822	42,318	51,870	41,494	61,450	39,701
Ohio.....	33,008	59,079	73,543	67,501	111,877	113,892	133,055	157,513	149,845	74,149
Indiana.....	28,150	52,964	71,589	51,095	115,482	108,843	178,967	195,405	158,694	100,854
Illinois.....	22,634	57,647	115,175	129,921	325,793	289,607	398,140	390,210	285,340	250,545
Michigan.....	2,277	5,641	12,445	14,086	32,462	28,786	44,584	52,907	45,080	22,087
Wisconsin.....	379	1,960	7,517	15,034	34,331	34,024	53,310	40,103	44,547	14,324
Minnesota.....	17	2,942	4,743	14,852	24,606	47,257	67,897	84,786	70,416	70,416
Iowa.....	1,406	8,557	42,411	65,935	275,014	313,131	383,453	341,750	371,362	248,544
Missouri.....	17,305	36,215	72,802	66,034	202,414	106,999	208,845	191,427	146,342	128,955
North Dakota 1										
South Dakota 1			20	134	2,001	179	1,285	4,941	3,877	4,353
Nebraska.....						13,152	32,403	55,550	60,001	71,108
Kansas.....			1,482	4,737	65,450	215,896	210,975	180,133	160,391	109,377
Delaware.....			6,151	17,026	105,723	250,575	329,937	154,652	59,720	118,824
Maryland.....	2,069	3,140	3,892	3,010	3,804	3,097	4,737	4,840	3,686	3,176
District of Columbia.....	8,233	10,750	13,445	21,702	15,960	14,928	10,766	17,011	21,050	13,346
Virginia 2	39	65	61	28	30	11	15	13	16	3
West Virginia 2	34,578	35,254	38,320	117,049	20,120	27,173	36,748	38,265	42,303	27,727
North Carolina.....	14,723	16,271	15,068	8,108	14,601	13,731	16,611	17,119	17,010	6,375
South Carolina.....	23,804	27,941	30,079	18,454	28,020	25,784	34,810	34,063	40,905	30,549
Georgia.....	20,105	30,080	30,776	17,540	11,767	13,770	17,430	20,872	27,472	18,651
Florida.....	890	1,197	2,334	2,225	3,174	3,701	5,311	7,024	8,831	39,776
Kentucky.....	39,847	58,073	64,044	50,691	72,852	78,436	73,074	83,348	71,519	62,845
Tennessee.....	44,086	52,276	62,009	41,344	62,764	63,653	67,307	67,682	76,639	60,240
Alabama.....	30,047	28,751	34,296	16,078	25,451	30,672	35,053	30,600	44,090	33,000
Mississippi.....	13,161	22,447	29,058	15,637	21,341	26,148	38,790	28,420	38,095	24,612
Arkansas.....	4,547	8,891	17,824	13,382	24,150	33,082	44,144	37,610	34,227	20,449
Louisiana.....	5,953	10,266	16,854	7,597	0,890	13,082	22,063	26,010	21,676	12,493
Oklahoma.....						234	68,948	94,283	53,851	47,534
Texas.....		0,020	10,501	20,555	29,065	69,112	109,870	75,400	108,377	54,143
Montana.....				(1)		14	76	271	159	1,122
Idaho.....				6	16	25	113	318	641	1,121
Wyoming.....						26	38	176	389	868
Colorado.....				232	450	1,512	1,276	4,903	10,104	10,025
New Mexico.....		365	709	641	634	584	077	1,165	4,737	2,175
Arizona.....				32	35	83	205	209	446	220
Utah.....		10	50	66	163	85	250	170	205	107
Nevada.....			(1)	10	13	7	15	21	15	14
Washington.....			5	23	30	156	210	563	602	470
Oregon.....		3	76	72	127	238	359	452	847	690
California.....		12	511	1,221	1,968	2,381	1,477	1,274	2,449	1,007
United States.....	377,332	592,071	838,793	760,915	1,751,502	2,122,328	2,605,321	2,452,100	2,345,833	1,823,864

Compiled from reports of the Bureau of the Census.

- 1 Dakota Territory prior to Nov. 2, 1889.
- 2 Virginia includes West Virginia through 1859.
- 3 Includes Indian Territory.
- 4 Less than 500 bushels.

66021°-30-3

TABLE 8.—Corn: Percentage production in the principal producing States, average, 1921-1925

State	Average annual production as a percentage of United States total		Cumulative percentage	State	Average annual production as a percentage of United States total		Cumulative percentage
	Average annual production, 1921-1925	Average annual production as a percentage of United States total			Average annual production, 1921-1925	Average annual production as a percentage of United States total	
	1,000 bushels	1,000 bushels			1,000 bushels	1,000 bushels	
Iowa.....	426,298	15.0	15.0	Tennessee.....	73,897	2.6	76.4
Illinois.....	329,215	11.5	26.5	Pennsylvania.....	65,393	2.3	78.7
Nebraska.....	218,107	7.6	34.2	Michigan.....	59,378	2.1	80.7
Missouri.....	181,585	6.4	40.5	Georgia.....	51,840	1.8	82.6
Indiana.....	171,164	6.0	46.5	Oklahoma.....	49,125	1.7	84.3
Ohio.....	146,588	5.1	51.7	North Carolina.....	49,084	1.7	86.0
Minnesota.....	143,116	5.0	56.7	Alabama.....	45,525	1.6	87.6
South Dakota.....	112,359	3.9	60.6	Virginia.....	44,758	1.6	89.2
Kansas.....	111,577	3.9	64.5	Mississippi.....	40,653	1.4	90.6
Texas.....	99,444	3.2	67.7	Arkansas.....	38,899	1.4	92.0
Wisconsin.....	87,511	3.1	70.8	South Carolina.....	26,841	0	92.9
Kentucky.....	85,126	3.0	73.8				

TABLE 9.—Corn, white, yellow, and mixed: Estimated production, by States, 1918

State	Estimated production			Percentage of total production		
	White	Yellow	Mixed	White	Yellow	Mixed
	1,000 bushels	1,000 bushels	1,000 bushels			
Maine.....	394	911		25	75	
New Hampshire.....	1,260	1,489	120	0	100	
Vermont.....	1,489	1,248	382	13	87	7
Massachusetts.....	270	57	23	60	10	27
Rhode Island.....	492	1,764	500	80	17	4
Connecticut.....	476	10,188	3,542	17	63	20
New York.....	6,709	6,406	3,546	23	65	12
New Jersey.....	1,487	37,440	12,480	13	50	31
Pennsylvania.....	12,480	82,684	18,648	20	60	20
Ohio.....	31,988	89,893	27,120	24	62	14
Indiana.....	53,592	178,725	42,174	31	53	16
Illinois.....	133,681	27,631	9,177	38	59	12
Michigan.....	11,692	34,770	17,384	24	57	19
Wisconsin.....	17,384	53,969	24,209	25	59	20
Minnesota.....	31,900	221,618	52,687	29	40	22
Iowa.....	101,419	64,253	18,740	27	59	14
Missouri.....	59,867	2,943	2,667	38	48	14
North Dakota.....	1,386	58,421	10,474	39	32	29
South Dakota.....	39,293	40,234	25,848	28	74	18
Nebraska.....	48,091	14,798	0,140	39	40	21
Kansas.....	19,688	4,007	728	45	34	21
Delaware.....	2,359	10,594	1,441	35	55	10
Maryland.....	12,065	10,080	5,690	50	44	6
Virginia.....	49,329	10,912	4,216	72	18	10
West Virginia.....	9,672	7,080	10,942	39	44	17
North Carolina.....	46,343	6,865	4,500	72	11	17
South Carolina.....	26,775	6,885	6,109	70	18	12
Georgia.....	55,769	1,126	1,600	81	10	9
Florida.....	11,204	20,692	13,104	80	8	12
Kentucky.....	59,994	10,202	12,690	44	22	14
Tennessee.....	69,489	7,445	11,597	72	13	15
Alabama.....	48,734	8,019	5,967	72	11	17
Mississippi.....	48,309	7,020	5,216	73	13	14
Arkansas.....	22,113	8,880	7,866	73	20	17
Louisiana.....	14,594	5,850	5,216	40	30	21
Oklahoma.....	19,725	10,329	18,630	44	24	32
Texas.....	31,659	492	1,068	45	26	27
Montana.....	492	359	460	22	39	48
Idaho.....	359		101	39	59	11

CORN STATISTICS

TABLE 9.—Corn, white, yellow, and mixed: Estimated production, by States, 1918—Continued

State	Estimated production			Percentage of total production		
	White	Yellow	Mixed	White	Yellow	Mixed
	<i>1,000 bushets</i>	<i>1,000 bushets</i>	<i>1,000 bushets</i>			
Wyoming.....	160	300	450	16	30	45
Colorado.....	3,431	4,295	3,431	31	38	31
New Mexico.....	1,815	1,530	1,105	38	30	20
Arizona.....	266	638	48	67	5	5
Utah.....	393	222	81	54	34	12
Nevada.....	39	19	6	61	30	9
Washington.....	703	688	245	43	42	15
Oregon.....	327	928	109	24	68	8
California.....	1,815	892	268	61	30	9
United States.....	1,065,260	1,102,193	415,302	41.2	42.7	16.1

U. S. Dept. Agr. Yearbook, 1918, p. 672.

TABLE 10.—Corn: Percentage reduction from full yield per acre from stated causes 1909-1923

Year	Adverse weather conditions														Total
	Deficient moisture	Excessive moisture	Floods	Frost or freeze	Hail	Hot winds	Storms	Other climatic	Total climatic	Plant diseases	Insect pests	Ant-hunt pests	Defective seed	Other and unknown causes	
1909	P. ct. 13.0	P. ct. 7.3	P. ct. 1.5	P. ct. 1.0	P. ct. 0.5	P. ct. 1.6	P. ct. 0.7	P. ct. 0.2	P. ct. 25.8	P. ct. 0.2	P. ct. 2.3	P. ct. 0.4	P. ct. 0.3	P. ct. 0.6	P. ct. 29.8
1910	13.0	3.0	.8	.9	.4	1.6	.6	.2	21.3	.2	2.4	.4	1.2	.5	26.0
1911	23.4	1.6	(0)	.4	.2	3.4	.1	.5	29.6	.2	3.3	.2	.4	1.0	33.7
1912	8.7	4.6	.9	1.7	.5	3.0	.3	.4	18.1	.3	4.8	.3	2.3	.5	26.3
1913	27.1	1.2	.4	1.0	.3	3.1	.4	.2	33.7	.1	3.7	.2	.4	.8	38.9
1914	20.8	1.3	.4	.4	.3	2.1	.4	.2	26.1	.1	3.6	.1	.2	.5	30.6
1915	3.0	11.9	2.1	0.6	.6	.2	1.1	.7	26.5	.3	2.1	.1	.2	.7	29.9
1916	18.5	5.8	1.7	1.7	.4	1.7	1.1	.4	31.3	.3	2.0	.1	.6	.4	34.7
1917	12.1	2.9	.6	13.5	.4	1.2	.3	.4	31.0	.2	1.4	.1	.2	.3	33.8
1918	22.1	.0	.5	2.0	.4	6.3	.3	.3	32.8	.3	2.6	.1	1.6	.4	37.7
1919	10.8	7.3	1.4	.1	.3	1.0	.4	.1	21.4	.3	3.1	.1	.2	.3	25.4
1920	3.4	3.3	.6	.7	.3	.3	.4	.1	11.3	.3	3.7	.1	.3	.2	15.9
1921	10.6	1.1	.3	.2	.4	.9	.6	.8	14.1	.8	3.5	.1	.1	.1	18.7
1922	14.2	2.3	.5	.2	.9	1.0	.2	.2	19.3	.3	3.0	.1	.2	.1	23.0
1923	9.9	4.2	.7	2.7	.6	.7	.7	1.1	19.9	.6	2.4	.1	.1	.3	23.4
1924	11.2	10.7	1.3	9.7	1.4	1.5	.5	.1	35.4	.4	2.6	.2	.8	.3	39.7
1925	19.9	1.4	.2	1.0	.6	1.4	.2	.2	24.7	.4	1.7	.1	.2	.1	27.2
1926															
1927	6.5	6.3	.9	5.8	.5	.2	.3		20.8	.4	2.2	.1	.4	.2	24.1

Division of Crop and Livestock Estimates, as reported by crop correspondents.

¹ Less than 0.05 per cent.

² 1926 figures are being revised.

TABLE 11.—Corn: Total farm value by States, December 1, 1866-1928

(In thousands of dollars—i. e., 000 omitted)

Year	Maine	New Hampshire	Vermont	Massachusetts	Rhode Island	Connecticut	New York	New Jersey	Pennsylvania	Ohio	Indiana
1866	1,525	1,259	1,462	2,202	403	1,946	18,400	6,833	22,675	37,465	38,066
1867	1,794	1,570	1,655	2,590	390	2,400	18,438	8,573	25,526	37,593	37,602
1868	1,633	1,698	1,667	2,261	583	2,162	17,425	7,523	23,794	33,051	35,143
1869	1,459	1,442	1,639	2,040	446	2,000	16,589	6,926	21,500	38,038	40,491
1870	1,220	1,187	1,896	1,167	206	1,446	15,171	7,313	20,167	37,810	38,597
1871	950	1,088	1,555	1,251	274	1,563	12,892	7,122	27,181	39,221	26,354
1872	1,014	1,156	1,420	1,165	235	1,380	11,624	6,668	23,364	29,920	34,318
1873	714	1,106	1,368	1,118	252	1,328	11,404	5,961	20,403	34,196	24,987
1874	924	1,261	1,647	1,410	307	1,780	14,094	6,048	24,518	46,244	34,318
1875	1,088	1,352	1,410	1,342	278	1,548	12,742	5,440	22,249	36,442	32,302
1876	1,014	1,469	1,353	791	109	1,255	13,089	4,825	21,209	40,055	30,852
1877	1,275	1,844	1,610	851	221	1,618	13,240	4,057	20,400	37,743	31,751
1878	1,414	1,344	1,317	780	142	1,374	12,385	4,398	21,100	35,781	37,254
1879	1,206	1,560	1,457	1,081	202	1,642	13,849	5,262	24,033	41,218	45,873
1880	853	1,023	1,279	1,407	327	1,216	15,901	8,250	20,576	49,173	39,692
1881	968	1,068	1,711	1,237	294	1,142	16,465	6,028	25,949	48,654	47,771
1882	832	1,122	1,815	1,175	250	1,110	16,314	7,557	30,493	57,858	61,592
1883	872	1,122	1,436	1,631	362	1,385	12,784	6,315	25,365	34,573	30,204
1884	706	977	1,209	1,398	304	1,149	13,605	5,936	22,602	35,011	35,617
1885	706	922	1,267	1,373	309	1,281	13,020	5,942	22,576	55,797	38,278
1886	663	928	1,358	1,208	273	1,255	12,559	4,709	18,056	33,671	38,014
1887	770	913	1,499	1,487	296	1,323	13,344	5,723	22,452	35,423	32,136
1888	447	669	986	1,216	267	1,156	13,265	6,115	22,707	32,656	38,898
1889	589	734	1,124	1,078	220	954	10,633	5,366	18,963	27,579	26,079
1890	746	966	1,324	1,307	296	1,410	11,116	6,935	22,826	38,597	41,842
1891	886	1,027	1,640	1,668	356	1,005	14,573	8,023	26,320	38,378	46,076
1892	316	622	1,051	961	192	941	10,448	5,202	22,590	35,216	41,334
1893	255	453	871	840	151	786	8,391	3,733	15,287	25,795	30,733
1894	382	667	1,266	851	211	945	8,451	4,555	22,412	30,949	35,849
1895	322	551	1,034	961	159	902	8,106	3,878	16,979	25,051	27,930
1896	257	523	788	849	147	745	6,799	3,357	17,317	25,975	25,359
1897	172	368	681	693	142	690	6,134	3,247	15,234	23,641	23,666
1898	200	449	573	766	168	862	6,739	3,734	18,076	27,794	32,289
1899	214	478	804	739	133	900	7,022	3,975	16,505	29,715	38,300
1900	242	523	970	834	176	974	8,101	3,822	14,719	39,343	49,024
1901	307	800	1,069	1,343	231	1,433	14,884	6,791	31,622	45,779	48,261
1902	226	480	856	1,681	229	1,222	10,868	6,656	31,122	61,676	61,680
1903	292	384	871	710	244	826	9,291	3,725	25,905	41,405	51,329
1904	414	642	1,657	1,150	284	1,548	10,931	6,061	28,636	45,820	58,793
1905	366	696	1,374	1,176	231	1,085	11,781	5,469	30,280	48,332	71,110
1906	292	630	1,183	1,067	212	1,334	13,284	5,344	30,139	65,242	60,202
1907	333	682	1,465	1,188	250	1,356	11,592	5,517	29,390	61,173	75,078
1908	475	863	1,349	1,473	385	1,910	19,490	7,289	41,811	86,105	82,701
1909	519	696	1,252	1,743	386	1,898	18,466	7,101	29,046	58,207	97,748
1910	555	698	1,349	1,434	332	2,062	12,668	6,767	34,592	66,488	75,456
1911	713	849	1,509	1,718	470	2,375	15,712	7,055	43,423	87,313	94,284
1912	850	704	1,296	1,629	401	2,310	13,894	7,054	38,707	78,484	83,733
1913	820	650	1,349	1,522	308	1,096	12,166	8,146	41,081	92,138	105,840
1914	648	792	1,713	1,918	453	2,497	18,716	7,959	45,390	87,056	94,724
1915	588	752	1,895	1,843	318	2,762	18,876	8,122	40,064	85,988	97,384
1916	768	1,005	2,128	2,117	471	3,612	23,100	10,800	54,854	102,060	146,713
1917	1,603	2,683	3,738	3,096	1,269	5,160	50,332	21,206	93,980	204,136	245,970
1918	1,728	1,620	2,684	3,078	1,630	4,788	50,400	16,296	91,696	188,469	199,350
1919	3,327	1,810	6,430	5,737	1,688	6,699	51,392	15,973	109,231	205,154	225,792
1920	1,570	1,566	4,797	3,200	1,608	4,144	35,580	8,826	70,620	117,015	115,508
1921	1,155	954	3,356	2,492	708	3,403	24,694	6,003	41,650	63,626	62,844
1922	770	871	3,249	2,294	624	3,226	23,543	6,781	46,833	98,404	95,791
1923	766	1,212	3,900	3,115	524	3,334	24,359	8,908	56,092	118,296	119,422
1924	702	190	4,548	2,360	449	2,623	26,931	6,686	66,680	102,501	107,085
1925	1405	700	4,080	2,365	486	2,070	21,130	7,564	57,446	102,354	111,778
1926	465	645	3,431	2,277	431	2,608	20,167	6,918	44,580	88,339	88,768
1927	570	646	3,440	2,263	456	2,508	21,640	6,085	45,650	84,484	90,071
1928	598	672	3,872	2,467	526	3,003	21,879	6,789	46,534	103,911	111,312

1 Preliminary

TABLE 11.—Corn: Total farm value by States, December 1, 1866-1923—Continued

[In thousands of dollars—i. e., 000 omitted.]

Year	Illinois	Michi- gan	Wiscon- sin	Minne- sota	Iowa	Mis- souri	North Dakota ¹	South Dakota ²	Ne- braska	Kansas
1866	46,602	9,191	5,369		15,909	18,884			991	3,800
1867	53,211	10,390	6,090	3,449	21,612	23,846			1,233	3,215
1868	42,988	10,630	5,422	3,931	17,080	25,857			1,035	4,778
1869	54,877	8,268	4,593	2,870	31,101	38,273			1,979	8,542
1870	63,270	9,308	9,333	2,866	28,511	37,518			1,608	8,087
1871	58,530	8,584	8,273	3,226	20,481	24,362			1,625	6,440
1872	46,263	6,470	7,504	2,647	16,260	20,071			1,210	5,774
1873	42,323	6,102	6,607	2,714	20,029	24,700			1,805	13,410
1874	67,452	7,437	8,801	3,471	44,869	30,727			2,304	13,182
1875	82,009	12,551	7,156	2,698	37,064	31,247			4,832	15,380
1876	63,394	10,170	10,147	2,713	32,054	25,306			0,311	18,389
1877	73,346	7,872	9,213	4,870	37,938	27,053			0,741	20,203
1878	56,371	11,850	10,680	4,051	27,985	24,148			8,658	15,400
1879	90,780	13,911	15,504	4,243	34,445	35,485			13,110	24,225
1880	86,593	14,015	13,169	5,372	67,650	57,767			14,877	30,803
1881	102,605	15,703	15,682	9,014	70,247	60,405			22,976	44,299
1882	85,098	16,803	17,007	9,507	60,085	66,314	2,372		27,218	53,447
1883	81,515	11,134	11,318	6,604	64,261	50,570	2,212		24,307	44,928
1884	73,809	10,409	8,908	7,708	58,098	51,441	4,185		21,978	37,070
1885	75,319	10,440	11,135	5,898	68,199	49,215	4,297		24,591	39,014
1886	63,044	10,501	10,542	6,708	59,054	44,650	5,848		21,230	34,212
1887	57,843	9,686	10,825	6,090	64,226	52,151	7,347		37,495	28,322
1888	60,637	12,191	11,784	6,599	66,778	60,775	6,209		31,728	41,128
1889	62,190	8,413	8,240	5,741	66,494	50,331	4,865		25,422	43,291
1890	80,802	14,619	14,577	8,940	95,300	77,152	6,015		26,549	28,187
1891	86,009	14,944	13,078	8,418	105,263	77,220	280	7,350	43,590	48,244
1892	61,171	10,680	10,392	8,951	64,071	64,896	150	6,843	44,001	45,200
1893	40,771	9,806	10,185	8,635	67,095	47,459	158	5,128	42,405	43,232
1894	65,957	10,879	7,332	8,141	36,605	46,405	204	6,286	0,928	17,973
1895	66,130	10,752	9,929	7,191	53,730	47,614	158	2,857	22,822	38,904
1896	51,223	9,010	8,556	6,545	45,041	35,354	244	5,605	38,818	44,592
1897	48,015	8,424	8,411	6,202	37,415	41,262	130	5,010	41,018	35,737
1898	49,090	11,336	9,892	7,328	58,650	41,778	106	6,465	34,028	34,530
1899	61,250	9,131	12,668	7,451	55,717	48,875	163	7,805	51,006	60,405
1900	81,535	14,380	16,351	9,220	82,582	57,827	160	9,401	65,233	52,430
1901	112,675	23,670	20,811	16,109	119,738	44,613	609	13,223	58,937	38,740
1902	134,077	18,301	21,213	13,531	98,286	87,187	722	12,423	75,750	76,764
1903	95,071	20,338	18,765	15,470	87,103	68,965	910	14,560	48,286	61,807
1904	134,212	19,235	20,755	15,051	100,063	60,670	706	15,788	86,111	55,180
1905	145,446	10,217	23,271	16,169	103,738	75,219	885	18,001	84,337	63,781
1906	124,081	24,013	24,643	17,051	119,448	86,839	1,626	18,216	72,437	62,424
1907	156,813	31,455	25,678	21,502	116,195	113,282	1,848	21,700	79,524	68,262
1908	170,213	38,669	30,301	26,759	149,477	116,071	2,314	28,838	104,941	85,610
1909	202,914	32,273	20,498	33,270	167,458	112,942	2,718	27,780	90,969	63,512
1910	152,294	28,677	27,688	30,010	123,754	108,900	1,705	21,000	68,963	76,522
1911	154,222	36,250	31,848	39,294	161,836	154,440	4,350	26,035	85,759	79,474
1912	174,791	31,402	29,714	28,925	151,207	112,196	3,766	28,248	67,568	69,690
1913	177,751	37,595	40,095	60,880	202,050	95,500	5,616	37,699	74,188	18,271
1914	183,021	42,210	45,410	47,320	214,183	107,712	8,120	30,000	92,194	68,182
1915	202,176	38,080	27,761	39,928	152,235	109,298	6,566	40,182	100,119	87,746
1916	252,756	43,106	55,973	69,680	293,460	118,901	11,363	64,738	150,072	148,785
1917	459,800	68,478	68,779	100,950	433,550	275,310	8,018	112,560	209,376	61,849
1918	413,250	62,790	89,365	123,432	430,416	101,420	11,055	115,040	224,797	80,121
1919	401,497	83,780	105,962	143,904	407,153	222,144	10,058	111,513	244,797	68,082
1920	185,338	64,558	68,756	62,583	222,686	136,110	9,832	45,960	104,788	29,992
1921	110,267	31,880	44,842	48,552	129,150	73,162	5,902	32,664	56,088	60,019
1922	157,844	40,080	61,926	73,532	261,173	121,125	11,368	55,019	106,792	78,173
1923	210,253	45,370	66,689	94,962	270,585	145,678	15,232	75,492	144,188	113,071
1924	280,457	48,038	69,650	105,455	284,148	145,152	21,560	82,060	174,494	145,326
1925	228,813	49,260	73,143	83,382	274,883	137,213	13,649	67,019	145,326	42,835
1926	186,418	34,538	54,580	52,691	243,453	119,687	12,350	48,337	180,697	107,015
1927	180,300	33,140	57,390	81,437	267,020	128,063	14,861	76,947	151,018	116,427
1928	257,242	42,953	71,138	88,731	318,928	132,524	14,900	58,189		

¹ Preliminary.

² Dakota Territory prior to Nov. 2, 1890. Not separately reported in 1890.

38 STATISTICAL BULLETIN 28, U. S. DEPT. OF AGRICULTURE

TABLE 11.—Corn: Total farm value by States, December 1, 1886-1928—Continued

(In thousands of dollars—1 a., 000 omitted)

Year	Delaware	Maryland	Virginia	West Virginia	North Carolina	South Carolina	Georgia	Florida	Kentucky	Tennessee
1886	2,690	2,717	12,371		16,807	6,621	16,601	2,070	22,341	25,103
1887	2,059	9,009	11,258	4,144	13,300	6,454	19,008	2,471	21,674	19,798
1888	2,071	7,904	11,202	4,294	13,561	7,344	18,480	3,095	20,348	19,669
1889	1,775	7,115	12,010	5,071	13,789	8,980	20,307	3,592	20,933	29,082
1870	1,632	7,532	11,296	5,651	15,754	11,418	26,045	2,723	27,204	21,617
1871	1,029	6,402	11,781	6,294	13,217	8,141	16,862	1,982	22,757	21,051
1872	1,002	5,555	9,342	4,825	12,180	9,030	18,112	2,041	20,822	19,905
1873	1,445	6,544	10,472	4,974	12,462	8,002	18,132	2,150	23,682	22,754
1874	1,793	6,604	11,012	4,842	14,404	9,170	20,320	1,886	24,060	19,692
1875	1,024	6,600	10,043	5,158	11,652	8,050	15,071	2,024	21,519	20,732
1876	1,704	6,189	8,686	4,374	11,384	6,935	12,990	1,971	17,406	15,585
1877	1,021	6,888	8,081	4,389	11,533	8,408	14,817	2,107	18,521	19,050
1878	1,752	5,034	7,810	4,241	10,151	6,010	14,853	1,547	18,332	15,113
1879	2,073	7,135	9,776	5,199	14,894	7,276	14,438	1,970	23,952	18,832
1880	3,234	10,634	18,067	8,134	19,216	9,044	16,138	2,904	32,695	22,480
1881	1,704	10,417	19,312	9,005	21,312	8,721	19,153	3,170	36,137	28,037
1882	2,523	10,385	19,020	8,658	18,158	11,122	23,801	2,967	39,260	31,670
1883	1,911	8,285	16,121	7,676	18,650	8,109	10,493	2,787	32,845	28,274
1884	1,709	7,314	16,509	6,604	18,899	9,059	21,048	3,070	30,908	29,576
1885	1,670	7,359	14,904	6,331	13,859	7,534	18,654	2,859	31,000	29,477
1886	1,608	6,467	14,787	6,381	15,513	7,991	18,718	3,264	30,178	29,326
1887	1,893	8,737	17,710	6,759	21,140	9,308	20,202	3,410	30,655	37,692
1888	1,691	7,809	17,025	7,752	16,429	8,229	16,841	2,952	27,725	31,779
1889	1,610	6,495	15,062	6,050	17,616	9,887	18,451	3,020	25,030	29,908
1890	2,064	8,166	20,307	8,061	19,945	11,254	21,601	3,428	31,186	35,200
1891	2,508	10,007	19,743	9,822	21,852	13,055	20,102	4,368	33,118	35,497
1892	1,661	6,834	13,815	8,020	13,887	9,520	18,475	2,653	27,522	26,348
1893	1,667	6,634	14,308	7,749	14,977	7,501	18,860	3,338	29,243	29,823
1894	1,979	7,134	15,132	7,189	15,491	12,174	20,383	3,702	29,873	26,544
1895	1,450	6,117	12,065	6,065	13,824	9,136	17,291	2,668	25,364	22,446
1896	1,233	6,380	12,182	7,374	16,917	7,250	14,117	2,670	20,233	20,130
1897	1,012	6,106	11,990	6,802	13,409	7,601	15,443	2,696	22,570	22,322
1898	1,018	6,357	13,585	7,522	14,659	8,059	12,762	2,122	22,908	22,176
1899	1,546	6,525	13,255	8,120	15,018	8,367	10,247	2,609	20,495	23,389
1900	1,901	6,245	13,810	9,650	16,990	8,403	19,448	2,404	27,707	27,920
1901	3,108	12,353	24,133	11,127	22,308	9,984	31,043	4,431	30,241	29,344
1902	2,547	10,393	21,500	11,077	22,574	13,102	26,019	3,989	37,820	34,348
1903	2,406	9,114	21,063	10,748	23,543	12,846	31,794	4,441	46,226	36,889
1904	2,787	10,607	25,311	12,273	25,237	15,533	33,608	4,980	42,540	40,445
1905	2,867	11,137	23,063	12,091	24,062	15,150	33,079	4,302	40,804	38,004
1906	2,478	9,904	24,854	12,499	28,422	17,236	34,885	4,262	44,284	40,022
1907	2,760	11,880	29,456	15,322	33,358	23,249	43,729	5,014	49,322	44,067
1908	3,082	15,317	35,596	18,451	36,631	26,598	44,075	5,899	56,135	53,171
1909	2,807	11,651	28,338	12,068	28,054	18,785	33,862	5,890	51,676	47,377
1910	3,191	12,824	32,487	12,376	37,460	26,896	40,540	6,932	53,795	49,314
1911	4,044	16,497	34,090	13,991	40,738	29,646	49,030	7,429	58,908	55,883
1912	3,381	13,450	33,739	15,028	42,415	29,136	45,864	6,727	60,192	53,802
1913	3,662	14,372	30,125	18,154	48,648	37,367	57,351	8,302	58,867	52,880
1914	4,397	16,081	31,898	18,834	49,493	33,615	47,000	9,960	65,400	54,672
1915	4,101	16,158	42,999	18,648	46,893	30,576	50,061	8,760	55,800	54,027
1916	6,203	23,429	64,684	22,796	52,910	36,169	62,060	11,070	82,824	73,320
1917	10,948	35,220	86,751	40,800	99,280	78,432	115,200	10,800	139,120	125,280
1918	9,697	32,414	71,680	41,850	112,625	72,101	113,002	17,664	132,860	113,100
1919	7,743	37,023	88,304	33,456	88,965	66,610	101,523	16,800	128,489	115,778
1920	4,866	20,270	66,520	23,064	61,732	40,333	69,190	10,125	83,383	85,528
1921	3,080	12,326	32,844	15,096	38,418	23,940	37,087	6,847	45,182	47,171
1922	3,890	17,462	41,276	17,250	45,871	26,012	45,253	9,440	60,761	50,598
1923	4,606	20,689	52,178	20,735	59,739	34,304	52,680	10,259	70,942	69,505
1924	4,113	18,134	30,664	14,830	51,715	24,354	51,197	9,072	77,724	71,982
1925	3,295	17,451	37,552	18,980	48,840	21,431	41,676	3,700	69,354	66,284
1926	2,738	14,111	39,697	15,045	45,999	19,803	42,083	7,007	65,830	56,247
1927	3,780	18,128	44,139	14,774	48,809	22,904	44,147	7,220	66,009	58,644
1928	3,949	17,024	45,155	17,020	45,921	18,088	30,910	7,861	63,972	56,842

1 Preliminary.

CORN STATISTICS

TABLE 11.—Corn: Total farm value by States, December 1, 1866-1928—Continued

[In thousands of dollars—1. c., 000 omitted]

Year	Ala- bama	Miss- sippi	Ar- kansas	Louis- iana	Okla- homa ¹	Texas	Mont- tana	Idaho	Wyo- ming	Colo- rado
1866	22,678	13,007	9,185	5,911		13,267				
1867	20,090	15,348	11,717	7,513		11,130				
1868	10,990	10,557	15,210	9,708		9,843				
1869	27,291	26,824	18,772	14,553		13,304				
1870	29,409	20,855	17,353	17,774		22,642				
1871	13,780	10,022	9,645	8,158		20,869				
1872	15,818	17,004	11,032	7,892		10,639				
1873	16,824	14,513	11,940	7,551		17,490				
1874	16,983	16,713	9,330	7,006		18,947				
1875	1,020	14,578	8,817	6,145		22,432				
1876	334	10,082	7,650	7,899		21,998				
1877	15,214	12,545	9,459	7,194		20,400				()
1878	14,089	12,439	11,014	10,105		25,043				()
1879	16,700	15,454	13,011	9,570		30,074				()
1880	15,195	14,028	15,852	9,097		35,890				197
1881	19,642	16,940	19,700	9,490		33,043				370
1882	19,190	16,028	15,804	8,782		30,781				380
1883	16,761	15,912	16,142	8,600		37,888				452
1884	18,420	15,510	17,531	7,375		37,380	19	47		462
1885	17,573	13,913	17,622	8,107		41,359	16	27		462
1886	17,336	15,049	20,640	8,052		38,759	18	34		652
1887	18,102	17,295	20,683	8,191		39,010	14	28		469
1888	17,389	15,348	18,941	8,089		37,590	15	34		691
1889	17,311	14,737	18,321	9,564		29,794				443
1890	17,265	17,077	21,738	11,885		45,038				653
1891	20,315	17,200	19,629	11,235		38,849				483
1892	15,940	12,909	10,142	7,520		33,139	14	18		465
1893	18,714	14,190	14,450	8,073		33,032	14	23	24	1,109
1894	18,423	17,600	18,096	11,036		38,830	31	27	41	1,038
1895	18,419	18,312	16,115	9,030		33,451	25	32	30	1,509
1896	14,600	12,308	10,998	7,004		33,214	21		44	1,513
1897	14,041	13,058	14,292	9,709		29,592	12		19	1,027
1898	10,299	16,573	13,150	9,741		35,814	30		48	1,275
1899	15,517	17,960	18,273	11,395	2,027	29,215	10		22	1,246
1900	17,029	14,635	19,447	12,351	3,077	36,523	14		49	1,262
1901	21,485	16,630	15,149	13,527	21,438	48,041	70	70	49	1,531
1902	15,500	15,042	24,821	11,078	32,390	29,812	59	79	28	1,350
1903	23,700	21,518	24,588	16,204	29,413	67,560	57	169	27	1,120
1904	28,126	22,237	25,016	15,537	49,800	71,055	59	110	41	1,200
1905	27,602	19,518	21,078	11,005	38,456	68,182	52	99	43	1,304
1906	30,034	24,881	24,817	15,731	41,639	77,002	61	83	40	1,305
1907	34,422	31,875	20,532	10,000	49,837	93,353	61	165	52	1,570
1908	37,213	38,051	35,663	23,729	62,342	119,000	85	122	61	1,695
1909	38,092	23,027	27,079	17,647	61,356	57,379	298	238	137	1,830
1910	35,423	33,450	33,269	23,130	46,798	88,250	360	227	73	3,432
1911	42,120	38,988	35,793	23,310	28,822	55,480	424	260	148	4,131
1912	42,802	40,356	33,828	29,093	41,770	98,112	428	276	226	4,073
1913	49,270	48,510	30,090	32,166	37,020	133,824	679	305	394	4,308
1914	44,390	42,541	33,600	28,950	32,060	92,352	1,064	424	368	4,509
1915	45,747	43,842	39,744	28,694	51,500	96,773	1,352	500	580	6,370
1916	48,768	46,848	44,232	42,126	49,692	134,308	1,720	735	586	6,204
1917	96,500	107,100	89,840	47,304	48,730	126,763	1,771	805	495	6,620
1918	94,690	100,113	63,180	46,308	38,130	114,400	2,835	1,684	1,225	13,300
1919	84,267	69,280	68,723	30,678	79,583	177,506	878	2,112	1,400	14,411
1920	55,282	45,206	52,886	25,606	42,938	110,836	1,781	1,620	672	21,747
1921	30,338	31,074	33,106	22,764	24,616	84,737	2,540	828	610	10,062
1922	45,814	42,468	37,294	24,072	40,320	95,101	2,930	1,501	1,613	4,953
1923	47,028	30,104	31,310	25,937	32,656	92,500	6,108	2,301	2,835	12,091
1924	44,225	23,509	35,781	16,631	48,306	69,397	7,484	2,280	2,030	24,456
1925	37,760	33,451	27,241	20,727	17,298	27,647	6,255	2,308	3,075	12,760
1926	34,781	30,197	33,226	17,750	34,290	64,118	3,633	2,435	2,534	14,505
1927	41,216	31,750	31,820	18,286	49,072	77,579	5,161	2,555	2,805	6,948
1928 ¹	33,622	23,404	39,060	19,847	47,702	77,346	4,269	2,243	2,254	13,533
										12,712

¹ Preliminary.

² Indian Territory included, 1901-1906.

³ The States of Nevada and Colorado included in "The Territories," 1877-1879.

TABLE 11.—Corn: Total farm value by States, December 1, 1866-1928—Continued

[In thousands of dollars—i. e., 000 omitted]

Year	New Mexico	Arizona	Utah	Nevada	Washington	Oregon	California	The Territories
1866								450
1867								
1868							1,226	
1869						160	1,174	2,200
1870					11	88	1,319	1,218
1871					18	85	1,085	1,312
1872					20	83	1,400	1,187
1873					19	56	1,124	1,265
1874					10	88	1,585	1,260
1875					10	87	1,603	1,530
1876					16	108	1,712	1,406
1877				(3)		115	1,473	1,470
1878				(3)		153	2,080	1,602
1879				(3)		132	2,223	2,476
1880				9		93	1,961	3,607
1881				13		76	2,054	5,473
1882	1,062	63	248	16	50	104	2,372	
1883	772	47	247	8	55	97	2,095	
1884	646	40	204	14	79	102	2,880	
1885	764	49	245	10	63	104	2,811	
1886	681	64	160	17	66	133	2,542	
1887	698	38	214	15	50	116	2,809	
1888	605		306		71	109	3,020	
1889	675		393			102	2,544	
1890	522		502			114	2,558	
1891	756		405			184	3,959	
1892	421	23	91		111	161	1,208	
1893	432	54	107		111	152	1,138	
1894	439	83	121		76	187	734	
1895	411	100	89		37	194	1,190	
1896	213		110		54	167	1,167	
1897	381		103		64	176	1,071	
1898	285		101		29	197	734	
1899	270		96		71	190	922	
1900	355		107		63	181	825	
1901	880	160	191		100	108	1,259	
1902	633	133	146		150	263	1,416	
1903	718	175	167		129	301	1,315	
1904	607	132	274		160	202	1,214	
1905	689	199	288		157	238	1,376	
1906	851	167	293		159	324	1,337	
1907	877	270	202		227	320	1,561	
1908	1,404	454	233		252	343	1,408	
1909	1,048	299	148	18	484	362	1,159	
1910	1,812	537	173	30	585	307	1,560	
1911	1,050	480	227	27	675	459	1,652	
1912	1,562	523	202	29	651	472	1,635	
1913	1,179	524	238	40	762	419	1,587	
1914	2,691	691	315	40	710	541	1,870	
1915	1,993	690	354	33	811	947	2,309	
1916	2,096	1,078	403	42	1,400	1,273	2,540	
1917	6,392	1,642	850	60	2,458	1,890	4,440	
1918	7,200	1,969	1,210	134	3,210	2,114	5,742	
1919	8,284	1,798	1,576	38	4,663	2,957	8,535	
1920	6,888	1,085	780	51	2,790	2,761	5,504	
1921	5,742	1,016	363	35	2,202	1,663	3,126	
1922	2,032	1,316	664	22	2,884	2,072	4,176	
1923	3,443	1,188	733	29	2,601	2,226	4,838	
1924	4,356	852	435	54	1,445	2,178	3,791	
1925	3,150	1,315	432	60	1,923	2,203	3,355	
1926	3,847	1,344	497	58	1,620	2,475	2,572	
1927	2,316	1,619	504	58	1,432	2,770	2,661	
1928	3,090	1,268	620	49	1,770	2,952	2,520	

Compiled from records of the Division of Crop and Livestock Estimates. Value 1866-1878 reduced to gold basis. Value per acre not reported prior to 1913. See general note on Table 1. The State figures shown in this table for 1879, 1889-1900, are the only State figures available for publication. The sum of these State figures over this period will not agree with the revised figures for the United States given in Table 1.

¹ Preliminary.

² Indian Territory included, 1901-1906.

³ The States of Nevada and Colorado included in "The Territories," 1877-1879.

CORN STATISTICS

TABLE 12.—Corn: Acreage, production, and yield per acre in Argentina, 1895-1927

Year ¹	Acreage planted	Production	Yield per acre planted	Year ¹	Acreage planted	Production	Yield per acre planted
	1,000 acres	1,000 bushels	Bushels		1,000 acres	1,000 bushels	Bushels
1895	3,074	88,184	28.7	1912	9,484	196,042	20.8
1896	3,459			1913	10,280	263,135	25.6
1897	2,471			1914	10,380	325,178	31.3
1898	2,400	69,925	31.9	1915	9,928	161,133	16.2
1899	2,493	55,511	22.3	1916	8,069	53,839	6.6
1900	3,103	98,841	31.9	1917	8,715	170,660	10.6
1901	3,474	84,018	24.2	1918	8,252	224,230	27.2
1902	4,452	145,946	33.5	1919	8,184	258,686	31.6
1903	5,180	175,187	33.8	1920	8,090	330,420	28.5
1904	5,051	149,707	24.9	1921	7,343	176,171	24.0
1905	6,714	194,910	29.0	1922	7,851	176,103	22.4
1906	7,046	71,768	10.2	1923	8,489	276,756	32.6
1907	6,719	136,053	20.2	1924	0,162	186,298	20.3
1908	7,349	175,155	24.1	1925	10,618	279,510	26.3
1909	7,425	175,187	23.6	1926	10,599	320,853	30.3
1910	7,045	27,678	3.5	1927	10,739	305,691	28.5
1911	8,456	293,849	35.0				

Compiled from Argentine official sources.

¹ Corn planted in the fall of the year shown, and harvested in the spring of the following year.

TABLE 13.—Corn: Acreage in specified countries, average 1909-1913, annual 1921-1928

[In thousands of acres—i. e., 000 omitted]

Country	Average 1909-1913 ¹	1921	1922	1923	1924	1925	1926	1927	1928
NORTHERN HEMISPHERE									
North America:									
Canada	309	297	318	318	295	239	210	132	139
United States	104,220	103,740	102,846	104,324	101,863	101,359	99,713	98,393	100,761
Mexico	6,593 (500)	7,279	7,033	7,930	8,073	7,150	8,106	8,020	278
Guatemala		309	437	373	426	383	253		
Total North American countries reporting area and production all years	104,538	104,037	103,164	104,642	102,158	101,598	99,923	98,525	100,900
Estimated North American total	111,709	112,400	111,400	113,709	111,409	110,000	109,000	107,600	109,300
Europe:									
France	1,160	814	790	845	846	854	834	861	844
Spain	1,134 (700)	1,173	1,159	1,105	1,162	1,170	1,006	1,143	
Portugal		297	843	752	656	761	778		
Italy	4,090	3,717	3,857	3,790	3,806	3,839	3,769	3,840	3,485
Switzerland		5	4	4	4	4	3	3	3
Austria	199	112	148	144	147	149	153	147	146
Czechoslovakia	378	385	392	393	389	387	393	391	391
Hungary	2,192	2,167	2,445	2,459	2,459	2,655	2,631	2,625	2,637
Yugoslavia	4,786	4,646	4,722	4,452	4,857	5,119	4,929	5,101	5,696
Greece	2,454	437	410	391	498	498	575	497	
Bulgaria	1,492	1,421	1,401	1,390	1,505	1,582	1,515	1,682	1,595
Rumania	9,644	8,510	8,411	8,412	8,949	9,713	10,031	10,427	11,010
Poland	164	132	183	188	190	192	195	199	201
Russia, European and Asiatic	3,246	3,107	5,418	3,616	6,036	8,237	7,294	7,431	10,697
Total European countries reporting area and production all years	23,933	21,777	22,170	21,884	22,962	24,302	24,258	24,782	25,807
Estimated European total, excluding Russia	26,400	24,400	24,800	24,400	25,500	26,900	26,800	27,400	28,500

¹ Where changes in boundary have occurred, the averages reported are estimates for the crop within present boundaries.

² 1 year only.

³ 4-year average.

TABLE 13.—Corn: Acreage in specified countries, average 1909-1913, annual 1921-1928—Continued

[In thousands of acres—i. e., 000 omitted]

Country	Average 1909-1913	1921	1922	1923	1924	1925	1926	1927	1928
NORTHERN HEMISPHERE—continued.									
Africa:									
Morocco.....	(438)	360	355	462	403	515	562	527	637
Algeria.....	34	24	20	20	25	26	27	24	21
Tunis.....	4 43	55	16	44	41	56	44	33	52
Egypt.....	1,705	2,036	2,035	1,865	1,878	2,061	2,165	2,214
Estimated African total.....	2,600	3,000	3,000	3,100	3,000	3,200	3,400	3,700	3,800
Asia:									
Turkey.....	872	661	1,001	377
India.....	6,372	6,206	6,335	5,955	5,842	5,348	5,504	5,555
Japanese Empire—									
Japan.....	133	153	140	136	140	137	129
Chosen.....	156	225	227	232	229	241	246	251
Kwantung.....	99	125	120	151	203	200	106	191
Philippines.....	812	1,344	1,359	1,373	1,313	1,291	1,318	1,337
Estimated Asiatic total.....	9,800	10,800	10,000	10,600	10,300	10,200	9,700	10,000	9,900
Total Northern Hemisphere countries reporting area and production all years.....	128,986	126,253	125,725	127,052	125,670	126,497	124,814	123,801	127,417
Estimated Northern Hemisphere total excluding Russia.....	150,500	150,600	150,200	151,800	150,200	150,300	148,900	148,600	152,100
SOUTHERN HEMISPHERE									
Paraguay.....	30	99	97	105	107	114
Brazil.....	(6,000)	6,404	7,556	8,461	6,178	6,301	6,919	7,831
Chile.....	56	79	70	63	42	58	53	62
Uruguay.....	539	572	479	569	400	436	404	538
Argentina.....	8,710	7,343	7,851	8,464	9,162	10,618	10,500	10,730
Union of South Africa.....	(2,300)	4,599	4,608	3,604	5,333	4,044	5,192	4,802
Southern Rhodesia.....	161	182	221	232	239	240	267	277
Java and Madura.....	(3,000)	3,600	3,886	4,028	4,356	3,949	4,771	4,777
Australia.....	253	305	313	316	309	297	286
New Zealand.....	5	11	10	9	9	9	10	10
Nyasaland.....	1	5	7	4	3	4	4	5
Southern Hemisphere countries reporting area and production all years through 1927.....	20,766	22,809	24,618	25,460	25,686	25,601	28,256	29,039
Estimated Southern Hemisphere total.....	21,000	24,100	26,000	26,900	28,200	28,100	30,900	32,000
Northern and Southern Hemisphere total all countries reporting area and production all years through 1927.....	149,752	149,059	150,343	152,512	151,365	152,098	153,070	152,930
Estimated world total excluding Russia.....	172,400	174,700	176,200	178,700	178,400	178,400	179,800	180,600

Official sources and International Institute of Agriculture. Figures refer to the crop harvested in the calendar year in the Northern Hemisphere and the succeeding harvest in the Southern Hemisphere.

* 1 year only.

* 4-year average.

* Includes some sorghum.

TABLE 14.—Corn: Yield per acre in specified countries, average 1909–1913, annual 1921–1928

Country	Average 1909–1913	1921	1922	1923	1924	1925	1926	1927	1928
NORTHERN HEMISPHERE									
North America:	<i>Bush.</i>	<i>Bush.</i>	<i>Bush.</i>	<i>Bush.</i>	<i>Bush.</i>	<i>Bush.</i>	<i>Bush.</i>	<i>Bush.</i>	<i>Bush.</i>
Canada.....	56.0	60.2	43.4	42.8	40.7	44.2	37.2	32.3	37.7
United States.....	26.0	29.6	28.3	20.3	22.7	28.8	27.0	28.1	28.2
Mexico.....	13.5	9.8	0.7	12.8	13.2	10.5	10.7	10.1
Guatemala.....	14.1	11.9	12.1	10.4	11.4	14.1	15.5
Total North American countries reporting area and production all years.....	26.1	29.6	28.3	29.3	22.7	26.8	27.0	28.1	28.2
Europe:									
France.....	10.4	12.8	16.0	15.0	21.3	23.4	15.2	24.1	17.2
Spain.....	23.4	31.1	23.2	20.5	22.2	24.1	17.1	22.8
Portugal.....	13.9	13.8	13.6	17.8	18.8	15.8
Italy.....	25.1	24.8	19.0	23.5	27.8	28.6	31.3	23.7	18.6
Switzerland.....	37.7	43.6	46.3	41.3	39.2	41.3	43.3	51.3	52.3
Austria.....	23.8	31.0	23.3	24.0	25.3	30.9	25.0	33.7	26.5
Czechoslovakia.....	22.8	24.5	25.2	26.7	26.3	31.1	26.0	30.1	20.4
Hungary.....	27.7	14.6	19.9	20.0	30.1	33.1	29.1	26.0	16.4
Yugoslavia.....	23.4	15.9	19.0	19.0	30.6	29.2	27.2	16.3	14.8
Greece.....	21.7	10.1	13.7	16.8	12.3	13.7	14.1
Bulgaria.....	17.6	11.5	11.7	15.8	16.4	16.3	18.0	12.5	11.5
Rumania.....	20.9	13.0	14.2	18.0	17.4	16.0	23.9	13.3	0.8
Poland.....	17.2	17.2	15.2	20.3	21.9	18.1	21.4	20.6
Russia, European and Asiatic.....	10.1	14.7	15.0	18.5	15.1	21.3	19.7	20.9
Total European countries reporting area and production all years.....	22.2	16.0	17.0	10.3	23.6	23.6	25.7	17.5	13.3
Africa:									
Morocco.....	9.7	8.9	8.0	8.0	7.5	9.8	9.1	10.2
Algeria.....	17.6	12.3	10.8	15.2	9.7	11.1	8.2	10.0	9.7
Tunis.....	5.3	6.4	1.9	5.4	5.0	4.0	2.9	3.0	0.1
Egypt.....	37.7	32.2	32.7	36.0	36.9	37.4	37.2
Asia:									
Turkey.....	20.6
India.....	13.9	13.4	15.5	12.8	14.9	12.6	13.6	13.8
Japanese Empire:									
Japan.....	25.5	27.7	24.7	24.5	25.5	26.1	23.0
Chosen.....	14.3	14.3	12.8	12.1	10.3	11.7	11.4	11.3
Kwantung.....	17.5	20.9	18.5	19.0	14.4	15.3	14.1	17.7
Philippines.....	9.2	11.8	10.8	13.0	13.0	13.6	13.7	13.8
Total Northern Hemisphere countries reporting area and production all years.....	25.3	27.2	20.3	27.5	22.8	27.7	26.7	25.9	25.1
SOUTHERN HEMISPHERE									
Paraguay.....	30.9	20.7	10.1	21.7	13.2	20.0
Brazil.....	23.2	26.8	21.2	25.2	26.2	25.8	20.1	20.4
Chile.....	26.0	22.5	24.0	20.5	25.7	24.3	27.2
Uruguay.....	10.4	13.8	10.0	11.4	13.2	7.6	6.8	8.3
Argentina.....	22.0	24.0	22.4	32.7	20.3	26.3	30.3	28.5
Union of South Africa.....	10.4	15.3	10.0	16.3	0.6	12.6	14.3
Southern Rhodesia.....	11.4	13.0	24.3	16.6	16.2	21.1	22.5	14.6
Java and Madura.....	12.7	12.6	15.1	15.0	20.5	16.7	16.5
Australia.....	28.5	25.7	23.6	25.7	31.2	25.0	21.4
New Zealand.....	53.0	44.4	50.6	50.8	47.4	47.1	49.1	48.5
Nyasaland.....	25.0	14.4	10.1	20.2	24.3	18.0	14.0	18.8
Southern Hemisphere countries reporting area and production all years through 1927.....	20.0	20.3	20.7	22.3	19.8	22.3	21.7	21.4
Northern and Southern Hemisphere total all countries reporting area and production all years through 1927.....	24.6	25.2	25.3	26.6	22.3	26.8	25.8	25.0

Official sources and International Institute of Agriculture. Figures refer to crop harvested in the calendar year in the Northern Hemisphere and the succeeding harvest in the Southern Hemisphere.

¹ 1 year only.

² 4-year average.

³ Includes some sorghum.

TABLE 15.—Corn: Production in specified countries, average 1909-1913, annual 1921-1928

[In thousands of bushels—i. e., 000 omitted]

Country	Average, 1909-1913 ¹	1921	1922	1923	1924
NORTHERN HEMISPHERE					
North America:					
Canada.....	17,207	14,904	13,798	13,608	11,998
United States.....	2,712,364	3,008,569	2,900,020	3,053,537	2,309,414
Mexico.....	133,362	71,005	68,260	101,320	106,345
Guatemala.....	7,245	4,344	5,430	4,515	4,414
Total North American countries reporting area and production, all years.....	2,720,661	3,083,473	2,910,818	3,067,163	2,321,412
Estimated North American total.....	2,877,000	3,170,000	3,005,000	3,184,000	2,444,000
Europe:					
France.....	22,497	10,393	12,670	12,673	18,027
Spain.....	20,545	24,697	29,532	23,924	25,604
Portugal.....	11,094	11,065	10,219	11,655
Italy.....	102,670	92,325	76,830	89,204	105,679
Switzerland.....	113	216	165	165	157
Austria.....	4,530	3,477	3,450	3,450	3,719
Czechoslovakia.....	8,398	0,432	0,894	10,620	10,240
Hungary.....	10,813	31,703	48,725	49,247	74,122
Yugoslavia.....	111,897	73,758	89,790	54,761	140,399
Greece.....	9,860	7,541	5,037	6,385	0,149
Bulgaria.....	28,277	16,380	16,367	21,779	24,756
Rumania.....	193,209	110,639	119,765	151,403	155,481
Poland.....	2,322	2,268	2,770	3,831	4,161
Russia, European and Asiatic.....	52,185	45,576	81,221	66,960	90,924
Total European countries reporting area and production, all years.....	530,380	348,354	377,078	423,322	541,560
Estimated European total, excluding Russia.....	581,000	394,000	424,000	468,000	589,000
Africa:					
Morocco.....	(3,500)	3,480	3,108	3,712	3,929
Algeria.....	598	295	215	304	243
Tunis.....	228	354	31	236	205
Egypt.....	64,273	67,165	66,460	67,102	67,572
Estimated African total.....	75,000	78,000	78,000	81,000	86,000
Asia:					
India.....	82,020	83,320	98,320	76,098	87,120
Japanese Empire—					
Japan.....	3,391	4,241	3,450	3,339	3,585
Chosen.....	2,230	3,208	2,062	2,800	2,853
Kwantung.....	1,737	2,614	2,392	2,871	2,923
Philippines.....	7,481	15,854	14,651	17,878	17,870
Estimated Asiatic total.....	148,000	185,000	191,000	184,000	190,000
Total Northern Hemisphere countries reporting area and production, all years.....	3,294,367	3,435,062	3,300,910	3,494,739	2,867,349
Estimated Northern Hemisphere total, excluding Russia.....	3,681,000	3,827,000	3,698,000	3,916,000	3,309,000
SOUTHERN HEMISPHERE					
Paraguay.....	628	2,048	1,854	2,283	1,417
Brazil.....	(140,000)	180,577	202,212	179,757	161,731
Chile.....	1,455	1,777	1,677	1,302	1,078
Uruguay.....	6,120	7,560	4,813	6,409	5,349
Argentina.....	101,698	176,171	176,163	276,756	186,298
Union of South Africa.....	33,517	47,068	70,585	40,139	86,770
Southern Rhodesia.....	1,834	2,367	5,376	3,857	3,875
Java and Madura.....	(42,000)	95,789	49,116	60,914	65,307
Australia.....	10,057	7,840	7,368	8,115	12,432
New Zealand.....	265	488	608	490	427
Nyasaland.....	25	72	71	81	73
Southern Hemisphere countries reporting area and production, all years through 1927.....	415,459	462,312	508,782	568,409	509,830
Estimated Southern Hemisphere total.....	445,000	498,000	542,000	603,000	563,000
Northern and Southern Hemisphere total, all countries reporting area and production all years through 1927.....	3,679,826	3,898,274	3,500,692	4,063,148	3,477,179
Estimated world total, excluding Russia.....	4,126,000	4,315,000	4,240,000	4,519,000	3,872,000

Official sources and International Institute of Agriculture. Figures refer to the crop harvested in the calendar year in the Northern Hemisphere and the succeeding harvest in the Southern Hemisphere.

¹ Where changes in boundary have occurred, the averages reported are estimates for the crop within present boundaries.

² 2-year average.

³ 1 year only.

⁴ 4-year average.

⁵ The estimate for the 5-year period, 1909-1913, given in this table is somewhat larger than the figure obtained by averaging the same 5-year period in Table 16. This is because in the detailed table estimates for warring countries are for post-war boundaries, whereas in Table 16 they are for pre-war territory. As a result in excluding Russia which lost territory in the war, a smaller area is excluded in the detailed table than in Table 16.

⁶ Includes some sorghum.

CORN STATISTICS

TABLE 15.—Corn: Production in specified countries, average 1909-1918, annual 1921-1923—Continued

[In thousands of bushels—i. e., 000 omitted]

Country	1925	1920	1927	1928
NORTHERN HEMISPHERE				
North America:				
Canada.....	10,564	7,813	4,262	5,241
United States.....	2,916,961	2,692,217	2,763,093	2,839,959
Mexico.....	75,162	86,578	81,165	
Guatemala.....	4,360	3,563	4,321	
Total North American countries reporting area and production, all years.....	2,027,525	2,700,030	2,767,355	2,846,200
Estimated North American total.....	3,018,060	2,895,000	2,864,000	2,943,000
Europe:				
France.....	20,003	12,686	20,721	14,558
Spain.....	28,210	17,156	30,104	23,877
Portugal.....	14,340	12,275		
Italy.....	109,062	118,088	83,028	64,001
Switzerland.....	177	130	134	157
Austria.....	4,597	3,825	4,948	3,892
Czechoslovakia.....	12,043	10,452	11,754	7,980
Hungary.....	87,071	70,544	69,847	43,324
Yugoslavia.....	149,230	134,249	83,067	61,212
Greece.....	6,802	8,131		
Bulgaria.....	25,825	27,312	20,954	18,292
Rumania.....	183,739	239,492	180,092	168,380
Poland.....	3,467	4,166	4,612	
Russia, European and Asiatic.....	176,628	143,354	148,834	
Total European countries reporting area and production, all years.....	573,747	422,777	432,915	342,762
Estimated European total, excluding Russia.....	627,060	447,600	479,000	388,000
Africa:				
Morocco.....	3,850	5,723	4,788	6,477
Algeria.....	288	222	241	203
Tunis.....	224	121	18	315
Egypt.....	77,179	80,885		
Estimated African total.....	95,000	90,000	91,000	99,000
Asia:				
Turkey.....	20,101			
India.....	67,610	74,960	76,710	
Japanese Empire—				
Japan.....	3,573	2,971		
Chosen.....	2,825	2,804	2,827	
Kwantung.....	3,054	3,755	3,367	
Philippines.....	17,517	18,036	19,145	
Estimated Asiatic total.....	167,000	205,000	210,000	206,000
Total Northern Hemisphere countries reporting area and production, all years.....	3,505,434	3,328,670	3,265,397	3,194,957
Estimated Northern Hemisphere total, excluding Russia.....	3,907,000	3,774,000	3,640,000	3,636,000
SOUTHERN HEMISPHERE				
Paraguay.....	2,250			
Brazil.....	162,412	138,808	160,075	
Chile.....	1,407	1,577		
Uruguay.....	3,332	3,344	4,936	
Argentina.....	270,516	320,633	365,601	
Union of South Africa.....	39,000	68,203	68,463	
Southern Rhodesia.....	6,672	6,015	4,034	
Java and Madura.....	80,956	79,700	78,618	
Australia.....	7,432	6,070	9,750	
New Zealand.....	424	491	485	
Nyasaland.....	72	55	64	
Southern Hemisphere countries reporting area and production, all years through 1927.....	570,704	614,470	622,436	
Estimated Southern Hemisphere total.....	623,000	667,000	675,000	
Northern and Southern Hemisphere total, all countries reporting area and production, all years through 1927.....	4,076,198	3,943,149	3,827,833	
Estimated world total, excluding Russia.....	4,530,000	4,441,000	4,324,000	

TABLE 16.—*Corn: World production, 1900-1928*

[In millions of bushels—i. e., 000,000 omitted]

Year	Estimated world production, excluding Russia	Estimated total Europe, excluding Russia	Selected countries						
			United States	Italy	Rumania	Argentina	Brazil	Yuko-slavia	Russia ¹
1900.....	3,582	440	2,505	88	85	99	-----	18	34
1901.....	2,745	497	1,614	100	117	84	-----	19	68
1902.....	3,083	392	2,618	71	68	149	-----	18	49
1903.....	3,551	450	2,347	89	80	175	-----	19	51
1904.....	3,502	279	2,529	91	20	141	-----	9	26
1905.....	3,902	404	2,740	97	59	195	-----	21	34
1906.....	4,088	533	2,898	93	131	72	-----	28	92
1907.....	3,708	441	2,512	88	58	136	-----	18	64
1908.....	3,830	465	2,545	96	79	177	-----	21	82
1909.....	3,858	499	2,572	99	70	175	-----	34	55
1910.....	4,000	504	2,880	102	104	28	-----	29	102
1911.....	3,908	501	2,531	94	111	206	-----	27	95
1912.....	4,451	547	3,125	99	104	197	-----	-----	94
1913.....	3,890	570	2,447	108	115	263	-----	-----	84
1914.....	4,180	559	2,673	105	103	325	-----	-----	290
1915.....	4,352	520	2,995	122	86	161	-----	-----	172
1916.....	3,770	389	2,587	82	-----	59	204	-----	602
1917.....	4,178	351	3,905	83	-----	171	95	-----	-----
1918.....	3,579	289	2,593	77	31	224	87	-----	-----
1919.....	4,242	454	2,811	86	141	259	197	-----	-----
1920.....	4,689	520	3,209	89	182	230	186	-----	-----
1921.....	4,316	394	3,069	92	111	176	181	101	40
1922.....	4,240	426	2,908	77	120	170	202	74	46
1923.....	4,510	468	3,054	89	151	277	180	85	67
1924.....	3,872	589	2,309	106	155	186	162	149	91
1925.....	4,530	620	2,917	110	104	280	162	149	177
1926.....	4,441	605	2,602	118	230	321	139	134	143
1927.....	4,324	479	2,753	84	139	306	100	83	149
1928 ²	-----	389	2,840	65	108	-----	-----	81	-----

Bureau of Agricultural Economics, official sources, and International Institute of Agriculture. For each year is shown the production during the calendar year in the Northern Hemisphere and the succeeding harvest in the Southern Hemisphere.

¹ Includes all Russian territory reporting for the years shown.

² Total Russian Empire exclusive of the 10 Vistula Provinces of Russian Poland and the Province of Batum in Transcaucasia.

³ Exclusive of Russian Poland, Lithuania, parts of present Latvia and the Ukraine, and the Provinces of Batum and Elizabetopol in Transcaucasia.

⁴ Beginning this year estimates within present boundaries of the Union of Socialist Soviet Republics, exclusive of Turkestan, Transcaucasia, and the Far East, which territory in 1924 produced 26,048,000 bushels.

⁵ Production in present boundaries, beginning this year, therefore not comparable with earlier years.

⁶ Preliminary.

CORN STATISTICS

47

TABLE 17.—Corn: Average dates of planting and harvesting, by States

State	Planting			Harvesting		
	Begin- ning	General	Ending	Begin- ning	General	Ending
Florida.....	Feb. 21	Mar. 11	Apr. 2	Aug. 23	Sept. 23	Oct. 17
Texas.....	Feb. 27	Mar. 13	Apr. 4	Sept. 6	Oct. 6	Nov. 18
Louisiana.....	do.	Mar. 22	Apr. 24	Sept. 1	Oct. 7	Nov. 4
Mississippi.....	Mar. 12	Apr. 1	May 10	Sept. 21	Oct. 16	Nov. 10
Alabama.....	do.	Apr. 5	May 18	Sept. 10	Oct. 26	Dec. 1
Georgia.....	Mar. 16	Apr. 4	May 7	do.	Oct. 20	Nov. 23
South Carolina.....	Mar. 18	Apr. 5	May 15	Sept. 18	Oct. 21	Nov. 10
Arkansas.....	do.	Apr. 6	May 6	Sept. 23	Oct. 14	Nov. 4
Oklahoma.....	Mar. 24	Apr. 7	Apr. 30	Sept. 14	Oct. 24	Dec. 9
North Carolina.....	Mar. 30	Apr. 19	May 24	Sept. 25	Nov. 7	Nov. 25
Tennessee.....	Mar. 31	Apr. 21	May 25	Sept. 26	Nov. 1	Dec. 1
Kansas.....	Apr. 14	Apr. 29	May 18	Oct. 11	Nov. 9	Dec. 16
Missouri.....	do.	May 1	May 22	Sept. 23	Nov. 4	Do.
Kentucky.....	Apr. 15	May 6	May 26	Sept. 18	Oct. 21	Nov. 13
Virginia.....	Apr. 20	May 2	May 21	Sept. 16	Nov. 1	Nov. 28
Maryland.....	Apr. 26	May 8	May 31	Sept. 4	Sept. 15	Sept. 25
West Virginia.....	do.	May 10	May 27	Sept. 9	Sept. 10	Oct. 3
Delaware.....	Apr. 28	May 6	May 20	Aug. 28	Sept. 12	Sept. 28
Illinois.....	Apr. 30	May 13	June 2	Sept. 20	Oct. 29	Dec. 10
Indiana.....	May 1	May 14	May 31	Sept. 21	do.	Dec. 8
Ohio.....	do.	do.	May 27	Sept. 12	Sept. 26	Oct. 9
Nebraska.....	May 3	May 13	May 29	Sept. 23	Oct. 24	Dec. 19
Iowa.....	May 4	do.	May 26	Oct. 19	Nov. 6	Dec. 6
Pennsylvania.....	do.	May 15	May 29	Sept. 11	Sept. 22	Oct. 1
New Jersey.....	May 6	May 14	May 31	Sept. 24	Oct. 9	Nov. 1
South Dakota.....	May 9	May 20	June 1	Oct. 12	Nov. 2	Nov. 20
Massachusetts.....	May 10	do.	May 31	Sept. 10	Sept. 24	Oct. 10
Rhode Island.....	do.	May 19	June 11	Sept. 13	Sept. 20	Oct. 8
Connecticut.....	do.	May 22	June 4	Sept. 10	Sept. 16	Sept. 23
Wisconsin.....	May 11	May 18	May 28	Sept. 9	Sept. 18	Do.
New York.....	May 12	May 21	June 3	Sept. 7	do.	Sept. 20
Minnesota.....	May 13	May 19	May 30	Sept. 9	Sept. 17	Sept. 18
North Dakota.....	May 14	May 21	May 31	Sept. 8	Sept. 15	Sept. 13
New Hampshire.....	do.	May 24	June 4	do.	Sept. 14	Sept. 24
Michigan.....	May 15	May 22	June 2	Sept. 10	Sept. 23	Sept. 29
Maine.....	May 17	May 26	June 6	Sept. 12	do.	Sept. 30
Vermont.....	do.	May 25	June 4	Sept. 7	Sept. 16	Sept. 26

Compiled from Bureau of Statistics Bulletin No. 85, "Seedtime and harvest: Cereals, flax, cotton, and tobacco," page 17.

TABLE 18.—Corn: Estimated condition of crop on specified dates, United States, 1866-1928

Year	July 1	Aug. 1	Sept. 1	Oct. 1	Year	July 1	Aug. 1	Sept. 1	Oct. 1
	P. Ct.	P. Ct.	P. Ct.	P. Ct.		P. Ct.	P. Ct.	P. Ct.	P. Ct.
1866	93.5	102.4		99.4	1898	90.5	87.0	84.1	82.0
1867	100.1	113.3		105.5	1899	86.5	80.9	85.2	82.7
1868	101.6	113.4	104.3	103.8	1900	89.5	87.5	80.6	78.2
1869	99.7	87.5	80.5	88.0	1901	81.4	84.0	51.7	52.1
1870	104.1	104.7	111.2	111.2	1902	87.5	86.5	84.3	79.6
1871	105.9	100.0	97.3	90.1	1903	79.4	78.7	80.1	80.4
1872	108.8	105.2	100.2	108.0	1904	86.4	87.3	84.6	83.9
1873	90.2	90.8	82.8	84.0	1905	82.3	89.0	89.5	89.2
1874	99.2	99.0	83.0	86.0	1906	87.5	88.0	90.2	90.1
1875	95.0	96.0	97.0	93.0	1907	80.2	82.8	80.2	78.0
1876	97.0	100.0	99.0	101.2	1908	82.8	82.5	79.4	77.8
1877	85.0	92.0	91.0		1909	89.3	84.4	74.6	78.8
1878	95.0	96.0	92.0	96.0	1910	85.4	79.3	78.2	80.3
1879	93.0	93.0	95.0	88.0	1911	80.1	69.6	70.3	70.4
1880	100.0	98.0	91.0		1912	81.5	80.0	82.1	82.2
1881	100.0	77.0	60.0	65.0	1913	86.9	75.8	65.1	65.3
1882	85.0	83.0	83.0	81.0	1914	85.8	74.8	71.7	72.0
1883	88.0	89.0	84.0	78.0	1915	81.2	79.5	78.8	79.7
1884	96.0	90.9	94.0	93.0	1916	82.0	75.3	71.3	71.6
1885	94.0	90.0	95.0	95.0	1917	81.1	78.9	70.7	75.9
1886	95.2	80.7	76.0	80.0	1918	87.1	78.5	67.4	69.6
1887	97.7	80.5	72.3	72.5	1919	86.7	81.7	80.0	81.3
1888	93.0	95.5	94.2	92.0	1920	84.0	88.7	86.4	89.1
1889	90.3	94.8	96.9	91.7	1921	91.1	84.3	85.1	84.8
1890	93.1	73.3	70.1	70.6	1922	85.1	85.6	78.0	78.4
1891	92.8	96.8	91.1	92.5	1923	84.9	84.0	83.3	82.0
1892	81.1	82.5	79.6	79.8	1924	72.0	70.7	66.4	65.3
1893	93.2	87.0	76.7	75.1	1925	86.4	79.8	75.5	76.2
1894	95.0	99.1	65.4	64.2	1926	77.9	72.5	73.5	72.4
1895	99.3	102.5	95.4	95.6	1927	69.0	71.2	69.7	73.0
1896	92.4	96.0	91.0	90.5	1928	78.1	83.3	78.4	77.7
1897	82.9	84.2	79.3	77.1					

Compiled from records of the Division of Crop and Livestock Estimates. Percentage of normal condition on the given date, normal condition being a condition which with favorable subsequent influences upon the crop may be expected to produce a full crop.

TABLE 19.—Corn: Farmers' intentions to plant as percentage of acreage harvested previous year, 1924-1928

Year	Intentions to plant in percentage of acreage harvested previous year	Acreage harvested		Year	Intentions to plant in percentage of acreage harvested previous year	Acreage harvested	
		Percentage of previous year	Total			Percentage of previous year	Total
	Per cent	Per cent	1,000 acres		Per cent	Per cent	1,000 acres
1923			104,324	1927	101.8	98.8	98,393
1921	103.0	96.7	100,863	1928	102.8	102.4	109,701
1925	102.3	100.4	101,302	1929 ¹	99.4		
1926	99.0	98.3	99,045				

¹ Preliminary.

TABLE 20.—Corn: Cost of production, by States, 1922-1927

State and year	Reports	Average acreage	Average yield per acre		Gross cost per acre to—												Net cost	
			For farms reporting	As reported to the Division of Crop and Livestock Estimates ¹	Prepare and plant	Cultivate	Harvest	Market	Miscellaneous labor ²	Commercial fertilizer	Manure	Seed	Land rent	Miscellaneous cost ³	Total	Credit per acre (stover and fodder)	Per acre	Per bushel
	Number	Acres	Bushels	Bushels	Dollars	Dollars	Dollars	Dollars	Dollars	Dollars	Dollars	Dollars	Dollars	Dollars	Dollars	Dollars	Dollars	Dollars
Maine: ⁴																		
1922	16	2	45	41.0	10.56	6.08	7.12	4.86	0.75	12.45	21.75	1.34	7.25	2.00	74.16	7.56	66.60	1.48
Vermont: ⁴																		
1922	15	5	57	42.0	9.37	4.79	9.33	6.00	1.63	7.60	18.33	1.33	6.04	1.76	66.18	10.00	56.18	.99
1923	25	5	52	39.0	11.49	5.22	8.42	3.88	.05	4.37	17.50	1.31	7.36	3.87	63.47	16.60	46.87	.90
1924	20	4	41	47.0	9.13	5.48	8.39	3.25	.03	4.92	17.40	.89	7.78	4.22	61.49	10.60	50.89	1.24
Massachusetts: ⁴																		
1922	14	5	55	40.0	11.18	5.21	8.64	5.50	.37	6.32	16.52	.78	6.22	2.86	63.60	8.21	55.39	1.01
1923	25	4	50	43.0	11.01	5.48	11.00	5.08	.04	10.04	23.16	1.09	9.50	4.15	80.55	15.45	65.10	1.30
Connecticut: ⁴																		
1923	24	9	59	41.0	13.24	7.98	13.98	6.75		9.44	20.15	.93	13.00	6.25	91.75	13.42	78.33	1.33
1924	16	5	47	43.0	12.71	9.00	14.53	3.50		12.55	17.50	.81	11.20	8.63	90.43	11.56	78.87	1.68
New York:																		
1922	78	8	52	35.5	7.99	4.52	6.28	2.61	1.29	4.00	8.15	.85	7.49	3.60	46.78	7.39	39.39	.76
1923	210	6	39	32.4	7.47	4.77	6.51	3.05	.10	2.60	7.96	.77	6.77	3.63	33.63	8.20	35.43	.91
1924	171	7	40	34.0	7.86	4.59	7.21	3.15	.15	3.23	8.44	.78	7.02	3.69	46.12	7.94	38.18	.95
1925	135	6	44	36.0	8.48	5.12	8.94	3.58	.02	3.27	9.19	.83	6.93	4.06	50.42	8.78	41.64	.95
1926	102	6	44	35.0	8.90	5.74	8.68	3.91	.18	3.41	8.74	.98	7.26	4.18	51.98	6.91	45.07	1.02
1927	84	6	43	34.0	8.13	4.84	7.95	2.37	.18	3.35	7.11	.99	7.28	4.08	46.28	6.71	39.57	.92
New Jersey:																		
1922	10	11	52	42.0	5.54	3.79	6.79	1.88	.62	6.31	6.60	.63	6.28	2.26	40.70	6.32	34.15	.66
1923	73	15	52	40.0	6.75	4.32	9.51	3.70	.04	4.11	9.59	.44	7.60	3.20	49.26	7.95	41.31	.79
1924	32	11	41	34.0	6.74	4.95	9.49	2.79	.09	5.18	9.57	.46	8.23	3.53	51.03	7.02	44.01	1.07
1925	56	13	56	52.0	7.91	5.09	11.76	3.17	.14	6.97	6.95	.60	7.63	5.81	56.03	7.37	48.66	.87
1926	22	16	57	46.0	7.40	4.92	13.80	2.38	.20	6.55	8.34	.44	6.56	7.36	57.95	6.96	50.99	.89
1927	33	13	57	40.0	5.93	3.62	10.29	2.49	.11	3.16	6.92	.37	6.29	3.18	42.36	5.21	37.15	.70

CORN STATISTICS

¹ State average yields obtained by the Division of Crop and Livestock Estimates and published in the Yearbooks of the U. S. Department of Agriculture, carried to nearest whole number.

² Includes miscellaneous labor, irrigating, and water.

³ Sacks and twine, crop insurance, use of implements, use of storage buildings, and overhead.

⁴ Included in total for specified years. (See explanation given in footnote 6.)

TABLE 20.—Corn: Cost of production, by States, 1922-1927—Continued

State and year	Reports	Average acreage	Average yield per acre		Gross cost per acre to—													Net cost	
			For farms reporting	As reported to the Division of Crop and Livestock Estimates	Prepare and plant	Cultivate	Harvest	Market	Miscellaneous labor	Commercial fertilizer	Manure	Seed	Land rent	Miscellaneous cost	Total	Credit per acre (stover and fodder)	Per acre	Per bushel	
																			Dollars
Pennsylvania:																			
1922	107	11	52	44.0	6.92	3.89	6.70	3.58	0.69	2.51	6.66	0.52	5.21	2.69	39.30	5.14	34.16	0.66	
1923	434	13	49	40.0	6.96	5.41	8.27	3.69	-.09	2.29	8.43	.51	6.11	3.48	45.14	7.11	38.03	.78	
1924	295	12	39	36.5	6.72	3.71	7.08	3.16	-.07	2.36	7.72	.57	6.17	3.56	41.12	5.73	35.39	.91	
1925	199	13	54	51.0	7.15	4.27	8.05	3.28	-.11	2.32	8.22	.55	6.74	3.55	44.24	6.00	38.24	.71	
1926	157	13	46	41.0	6.27	3.80	7.57	2.66	-.06	2.60	6.55	.56	6.14	3.32	39.53	6.63	32.90	.72	
1927	184	12	45	39.5	6.54	3.96	7.67	2.56	-.11	2.10	6.56	.61	6.12	3.45	39.68	4.35	35.33	.70	
Ohio:																			
1922	169	23	51	39.0	5.75	3.11	5.26	2.64	-.78	1.60	5.17	.41	6.51	2.34	33.57	2.88	30.69	.60	
1923	676	24	40	41.0	5.72	3.64	7.26	2.72	-.08	1.43	4.84	.37	6.65	2.67	35.38	3.93	31.45	.64	
1924	361	23	36	26.0	5.50	6.73	2.25	0.73	-.46	1.34	4.60	.46	6.64	2.08	33.88	3.55	30.33	.84	
1925	430	24	54	48.0	5.77	3.61	7.01	2.57	-.16	1.18	4.08	.46	6.64	2.76	34.24	3.50	30.74	.57	
1926	278	25	40	41.0	5.65	3.43	7.04	2.20	-.03	1.41	4.15	.41	6.82	2.45	33.59	3.40	30.19	.62	
1927	239	24	43	32.5	5.54	3.47	6.41	1.99	-.09	1.44	4.44	.43	6.41	2.83	33.05	3.19	29.86	.69	
Indiana:																			
1922	195	35	45	37.0	4.24	2.85	3.05	2.10	-.33	1.13	2.38	.41	6.01	1.72	25.12	1.50	23.62	.52	
1923	649	40	45	38.5	4.56	2.93	3.99	2.16	-.09	1.07	2.63	.36	6.68	2.14	26.61	2.04	24.57	.55	
1924	406	35	33	25.0	4.43	3.10	3.70	1.97	-.08	.99	2.64	.42	6.61	2.09	26.03	1.68	24.35	.74	
1925	352	39	49	43.5	4.46	2.90	4.09	1.86	-.10	.81	2.20	.44	6.82	2.02	25.70	1.60	24.10	.49	
1926	382	41	45	38.0	4.25	2.72	3.73	1.96	-.06	.93	2.26	.41	6.76	2.27	25.35	1.31	24.04	.53	
1927	322	37	39	31.5	4.35	2.54	3.59	1.73	-.04	1.15	2.30	.42	6.33	2.05	24.80	1.39	23.41	.60	
Illinois:																			
1922	132	59	43	35.5	3.31	2.34	2.35	1.83	-.17	.53	1.22	.40	7.24	1.14	20.53	1.13	19.40	.45	
1923	612	58	41	37.5	3.76	2.63	3.04	1.81	-.10	.20	1.78	.40	6.97	1.87	22.56	1.18	21.38	.52	
1924	476	60	38	33.0	3.78	2.69	2.90	1.78	-.06	.27	1.94	.47	7.23	1.86	23.07	1.19	21.88	.58	
1925	346	63	46	42.0	4.06	2.83	3.36	1.90	-.11	.34	1.87	.54	7.22	2.00	24.23	.94	23.29	.51	
1926	327	67	41	35.0	3.87	2.63	3.22	1.72	-.04	.44	1.50	.55	6.05	2.01	22.93	.83	22.10	.54	
1927	250	61	34	30.0	3.71	2.38	2.71	1.31	-.03	.23	1.80	.51	6.58	1.91	21.17	.68	20.49	.60	
Michigan:																			
1922	76	13	43	35.3	5.93	3.13	4.26	2.95	-.64	.73	5.19	.51	5.61	3.13	32.08	3.63	28.45	.66	
1923	408	15	39	34.5	6.17	3.71	6.80	2.85	-.10	.50	5.54	.52	5.42	2.52	34.13	5.14	28.99	.66	

1924	213	14	30	28.5	5.72	3.46	5.62	2.46	.06	-.67	5.10	-.57	5.61	2.49	31.76	4.64	27.12	.90
1925	209	13	44	40.0	6.04	3.62	7.13	2.85	.07	-.59	5.26	-.54	5.64	3.13	34.87	4.87	30.00	.68
1926	267	13	40	34.0	5.95	3.54	6.22	2.63	.06	-.73	5.01	-.61	5.40	2.80	33.04	4.72	28.32	.71
1927	118	14	32	27.5	6.21	3.84	5.37	2.21	.03	-.92	4.98	-.61	5.33	2.62	32.12	3.71	28.41	.89
Wisconsin:																		
1922	97	20	48	44.5	4.80	2.90	4.03	3.24	-.68	-.48	6.53	-.66	6.77	3.03	33.12	4.05	29.07	.61
1923	369	20	41	37.0	4.95	3.73	5.00	3.08	-.10	-.37	7.18	-.69	6.69	2.59	34.38	5.35	29.03	.71
1924	234	19	26	26.0	4.76	3.33	4.85	2.84	-.06	-.43	6.89	-.82	6.21	2.61	32.80	5.76	27.04	1.04
1925	297	17	48	46.5	4.94	3.61	5.47	3.19	-.13	-.32	6.57	-.77	6.99	3.13	35.12	5.27	29.85	.62
1926	140	18	40	34.5	4.68	3.66	4.97	3.11	-.04	-.37	5.52	-.85	6.76	3.20	33.16	4.05	29.11	.73
1927	181	20	37	32.5	4.90	3.61	5.22	2.80	-.04	-.61	6.89	-.88	6.93	3.38	35.35	4.07	31.28	.85
Minnesota:																		
1922	152	35	37	33.0	3.90	3.00	3.18	1.84	-.52	-.22	4.15	-.57	5.05	1.74	24.17	1.99	22.18	.60
1923	452	37	39	36.0	3.99	3.88	3.88	2.26	-.14	-.04	3.45	-.54	4.88	2.29	24.35	2.17	22.18	.57
1924	267	38	29	27.0	4.05	3.08	3.63	1.96	-.07	-.10	3.84	-.61	5.27	2.25	24.86	2.37	22.49	.78
1925	288	36	38	36.0	4.21	3.39	4.01	2.17	-.04	-.06	3.36	-.69	5.14	2.34	25.41	1.86	23.55	.62
1926	208	35	38	34.0	4.09	3.25	3.68	1.80	-.05	-.01	3.19	-.78	5.29	2.48	24.62	1.78	22.84	.60
1927	312	33	32	30.5	4.06	3.13	3.60	1.74	-.05	-.10	3.52	-.80	5.27	2.21	24.48	2.11	22.37	.70
Iowa:																		
1922	170	60	51	45.0	3.62	2.74	2.82	2.25	-.34	-.09	2.00	-.43	8.79	1.62	24.70	.83	23.87	.47
1923	573	64	46	40.5	3.70	2.66	3.38	2.12	-.09	-.03	2.16	-.45	8.57	2.13	25.29	1.20	24.09	.52
1924	478	65	33	28.0	3.98	2.94	3.07	1.90	-.05	-.04	2.33	-.53	8.71	2.23	25.78	.91	24.87	.75
1925	487	67	48	43.9	4.03	2.83	3.60	2.39	-.11	-.05	2.09	-.53	8.97	2.51	27.11	.93	26.18	.55
1926	338	73	45	39.0	3.73	2.77	3.46	2.05	-.07	-.08	1.93	-.67	9.12	2.43	26.31	.91	25.40	.66
1927	278	79	43	35.5	3.84	2.67	3.40	1.94	-.11	-.16	2.32	-.57	9.13	2.38	26.52	.93	25.59	.60
Missouri:																		
1922	120	35	33	28.5	3.28	2.74	2.32	2.36	-.26	-.17	1.43	-.36	5.81	.91	19.64	1.11	18.53	.56
1923	567	41	33	30.0	3.69	2.88	2.60	2.26	-.08	-.26	1.77	-.37	5.71	1.87	21.58	1.37	20.21	.61
1924	340	37	30	24.0	3.79	3.02	2.56	2.24	-.07	-.24	1.94	-.37	5.73	1.87	21.83	1.32	20.51	.68
1925	349	44	34	20.5	3.78	3.09	2.85	2.11	-.22	-.32	1.30	-.33	5.92	1.79	21.71	1.31	20.40	.60
1926	380	43	31	27.2	3.78	2.88	2.58	2.04	-.09	-.28	1.12	-.41	5.42	1.91	20.51	1.14	19.37	.62
1927	288	42	33	29.0	3.75	2.99	2.82	2.11	-.11	-.24	1.98	-.36	5.69	1.89	21.34	1.22	20.12	.61
North Dakota:																		
1922	85	30	29	27.5	3.33	2.01	2.16	2.17	-.29	-.02	.80	-.53	2.64	1.56	15.51	1.86	13.65	.47
1923	242	31	32	33.5	3.56	2.06	3.02	1.78	-.09	-.03	1.10	-.48	2.11	1.62	15.85	2.45	13.40	.42
1924	158	40	16	21.5	3.56	2.15	2.35	1.43	-.05	-----	.89	-.53	2.24	1.79	14.99	3.29	11.70	.73
1925	70	33	22	23.5	3.68	2.51	2.46	1.55	-.05	-----	1.04	-.70	2.50	1.48	15.99	1.55	14.44	.66
1926	116	39	15	18.0	3.56	2.54	2.03	1.12	-.03	-----	1.45	-.80	2.37	1.87	15.77	2.85	12.92	.88
1927	36	30	25	25.0	3.89	2.71	3.53	1.38	-.02	-----	.65	-.84	2.20	1.98	17.20	3.38	13.82	.55
South Dakota:																		
1922	145	66	30	28.5	3.19	2.11	2.63	2.32	-.35	-----	1.24	-.37	3.40	1.38	16.99	1.36	15.63	.52
1923	426	74	35	34.5	3.29	2.05	3.41	2.39	-.32	-.08	1.34	-.38	3.47	1.90	18.58	1.04	17.54	.50
1924	356	80	23	21.3	3.38	2.24	2.82	1.87	-.08	-.03	1.12	-.40	3.51	1.93	17.38	1.02	16.36	.71
1925	140	80	21	17.5	3.46	2.26	2.64	1.60	-.06	-.01	1.37	-.45	3.78	1.76	17.39	1.03	16.36	.78
1926	148	89	20	18.0	3.45	2.01	2.46	1.65	-.05	-.02	1.06	-.47	3.79	1.51	16.47	1.22	15.25	.76
1927	146	80	29	29.0	3.21	2.00	2.92	1.83	-.09	-.02	1.01	-.50	3.64	1.73	16.95	.85	16.10	.56
Nebraska:																		
1922	110	86	30	25.0	2.40	1.82	2.33	1.45	-.38	-----	.72	-.26	4.90	1.42	15.68	.53	15.15	.50
1923	459	84	35	33.0	2.80	2.15	2.86	1.75	-.27	-.01	1.12	-.25	4.91	1.65	17.67	.57	17.10	.49
1924	262	84	25	22.0	2.88	2.10	2.59	1.48	-.10	-.02	1.21	-.31	5.13	1.77	17.50	.53	17.06	.68
1925	206	90	30	26.0	2.89	1.97	2.61	1.41	-.18	-.01	.98	-.29	5.12	1.74	17.20	.58	16.62	.55
1926	214	96	19	15.5	2.68	1.89	1.81	1.36	-.10	-.01	.84	-.32	4.98	1.70	15.69	.61	15.98	.79
1927	321	89	34	33.1	2.79	2.01	2.91	1.59	-.13	-.01	.87	-.30	5.31	1.79	17.71	.43	17.28	.51

TABLE 20.—Corn: Cost of production, by States, 1922–1927—Continued

State and year	Reports	Average acreage	Average yield per acre		Gross cost per acre to—												Net cost		
			For farms reporting	As reported to the Division of Crop and Livestock Estimates	Prepare and plant	Cultivate	Harvest	Market	Miscellaneous labor	Commercial fertilizer	Manure	Seed	Land rent	Miscellaneous cost	Total	Credit per acre (stover and fodder)	Per acre	Per bushel	
Kansas:	<i>Number</i>	<i>Acres</i>	<i>Bushels</i>	<i>Bushels</i>	<i>Dollars</i>	<i>Dollars</i>	<i>Dollars</i>	<i>Dollars</i>	<i>Dollars</i>	<i>Dollars</i>	<i>Dollars</i>	<i>Dollars</i>	<i>Dollars</i>	<i>Dollars</i>	<i>Dollars</i>	<i>Dollars</i>	<i>Dollars</i>	<i>Dollars</i>	<i>Dollars</i>
1922.....	149	45	26	19.3	2.40	1.88	1.90	1.41	0.17	0.03	0.81	0.26	4.27	1.01	14.14	0.61	13.53	0.52	
1923.....	593	61	26	21.7	2.46	2.08	2.15	1.54	.07	.04	.85	.28	4.09	1.34	14.90	1.10	13.71	.63	
1924.....	381	57	26	21.7	2.45	2.12	2.16	1.31	.06	.02	.74	.25	4.27	1.32	14.70	.71	13.99	.54	
1925.....	428	66	23	16.6	2.52	2.09	1.95	1.26	.06	.02	.48	.26	4.43	1.33	14.40	.72	13.68	.59	
1926.....	433	59	15	11.0	2.44	2.02	1.62	1.15	.06	.03	.83	.27	4.26	1.29	13.97	.78	13.21	.88	
1927.....	395	54	33	30.0	2.46	2.00	2.45	1.64	.04	.04	.68	.29	4.42	1.36	15.38	.51	14.87	.45	
Delaware:																			
1923.....	16	12	43	33.1	5.12	4.44	7.01	1.63	-----	.56	9.12	.45	6.73	4.48	39.54	8.03	31.51	.73	
1924.....	9	25	34	27.0	6.66	3.78	7.11	2.40	-----	2.36	7.11	.30	5.94	2.66	38.32	6.13	32.19	.95	
1925.....	10	16	50	37.0	6.47	3.44	10.56	2.50	-----	3.49	7.28	.62	8.40	3.37	46.13	5.26	40.87	.82	
1926.....	21	25	36	31.0	5.29	3.78	7.60	1.69	-----	1.97	7.69	.39	4.82	2.61	35.94	5.49	30.45	.85	
1927.....	10	20	43	35.0	5.22	4.80	8.46	2.04	-----	1.49	5.50	.42	4.79	3.45	36.17	3.35	32.82	.76	
Maryland:																			
1922.....	61	27	49	40.0	5.78	3.17	5.79	2.80	.65	1.81	6.31	.46	6.59	3.02	36.38	4.52	31.86	.65	
1923.....	117	23	47	39.3	5.82	3.55	7.38	2.95	.06	1.73	6.72	.43	6.78	3.07	38.49	6.69	31.80	.68	
1924.....	77	25	41	31.0	6.06	3.18	6.98	3.04	.21	1.97	7.27	.53	6.79	2.59	38.62	5.64	32.98	.80	
1925.....	79	24	53	45.0	5.22	3.18	7.26	3.26	.11	2.14	5.22	.53	7.35	2.73	37.00	4.02	32.08	.61	
1926.....	28	18	46	39.8	5.73	2.66	7.80	2.46	.06	2.30	4.75	.41	6.32	2.43	34.93	5.26	29.67	.64	
1927.....	36	19	52	44.0	5.61	3.20	7.38	3.02	-----	1.48	5.48	.45	7.37	2.81	36.80	6.20	30.60	.59	
Virginia:																			
1922.....	91	21	37	28.0	5.25	3.82	3.68	2.86	.73	2.25	2.55	.42	6.39	1.78	29.73	3.20	26.53	.72	
1923.....	328	22	39	29.0	5.66	4.11	4.76	2.84	.08	2.01	2.75	.40	6.62	2.76	31.99	4.98	27.01	.69	
1924.....	196	24	33	21.0	5.51	3.85	4.77	2.72	.07	1.95	2.94	.46	7.06	2.42	31.75	4.22	27.53	.83	
1925.....	177	21	35	22.0	6.32	4.34	5.06	2.78	.08	1.99	3.28	.48	7.20	2.47	34.00	4.80	29.20	.83	
1926.....	128	17	38	27.5	5.76	3.89	5.34	2.11	.13	2.11	3.11	.49	7.01	2.40	32.35	5.23	27.12	.71	
1927.....	94	17	40	29.5	5.83	3.97	5.26	2.11	.12	1.79	2.73	.40	6.69	2.51	31.41	3.62	27.79	.69	
West Virginia:																			
1922.....	56	10	42	34.0	7.09	5.17	4.36	4.78	.23	2.37	3.67	.43	6.88	1.57	36.53	3.45	33.08	.79	
1923.....	181	13	42	34.0	6.88	5.00	5.69	3.96	.05	2.01	3.75	.59	7.57	2.83	38.33	5.05	33.28	.79	
1924.....	133	10	34	26.0	7.09	5.41	5.12	3.29	.02	1.90	3.20	.49	6.65	2.17	35.34	4.43	30.91	.91	

1925	86	15	45	36.5	7.81	5.84	5.48	3.41	.20	2.25	3.70	.51	8.37	2.61	40.18	4.40	35.78	.80
1926	59	12	40	33.0	6.83	4.93	5.57	3.16	.17	2.63	2.70	.47	7.11	1.94	35.51	3.78	31.73	.79
1927	80	0	36	33.5	6.63	5.46	5.11	2.55	-----	1.86	2.18	.50	6.95	2.53	33.77	3.64	30.13	.84
North Carolina:																		
1922	130	22	28	20.0	4.99	4.40	2.57	2.48	.28	4.14	1.95	.43	7.19	1.87	30.30	2.15	28.15	1.00
1923	311	21	31	22.5	5.28	4.53	3.29	2.38	.09	4.09	2.65	.49	7.78	2.77	33.35	3.83	29.52	.95
1924	205	21	25	18.0	5.19	4.53	3.08	2.53	.07	3.95	2.65	.43	7.63	2.41	32.47	2.95	29.52	1.18
1925	126	23	27	18.5	5.79	4.53	3.04	2.16	.19	3.85	2.42	.51	6.99	2.78	32.26	2.99	29.27	1.08
1926	63	20	30	22.0	5.39	4.35	2.98	2.54	.13	4.15	2.00	.46	8.65	2.43	33.08	3.15	29.93	1.00
1927	116	29	29	22.8	4.82	3.98	3.24	2.12	.18	4.21	1.14	.37	6.90	2.53	29.49	3.95	25.54	.88
South Carolina:																		
1922	66	45	26	14.5	3.14	3.37	2.01	2.27	.20	4.94	.63	.43	5.54	2.16	24.60	2.24	22.45	.86
1923	128	31	23	16.5	3.80	3.75	1.88	2.09	.09	4.08	.67	.48	6.33	2.68	25.85	2.63	23.22	1.01
1924	80	44	21	12.0	4.00	3.65	2.03	2.14	.09	4.84	.68	.41	6.51	2.81	27.16	2.58	24.58	1.17
1925	89	32	16	12.3	3.95	3.64	2.10	2.37	.23	4.99	.80	.45	5.69	2.62	26.84	1.84	25.00	1.56
1926	54	40	19	15.5	3.58	3.64	1.84	2.12	.01	4.76	.35	.38	5.77	2.41	25.16	1.61	23.55	1.24
1927	62	27	24	17.0	3.72	3.79	1.84	2.43	.12	4.20	.29	.36	6.45	2.40	25.60	1.77	23.83	.99
Georgia:																		
1922	129	49	18	12.0	3.15	3.29	1.78	1.69	.07	2.48	.73	.33	4.13	1.24	18.89	1.48	17.41	.97
1923	524	40	18	12.2	3.47	3.38	1.65	1.60	.09	2.37	1.80	.40	4.61	2.24	20.70	1.82	18.88	1.05
1924	157	39	18	11.5	3.18	3.16	1.66	1.52	.16	2.72	.83	.39	4.54	2.03	20.19	1.74	18.45	1.02
1925	178	37	15	10.7	3.05	3.49	1.65	1.72	.13	2.65	.66	.41	4.95	2.68	22.29	1.43	20.86	1.39
1926	109	41	19	14.5	3.29	2.92	1.57	1.48	.08	2.48	.66	.37	4.57	2.41	19.83	1.58	18.25	.96
1927	97	36	20	14.0	3.21	3.47	1.49	1.44	.04	2.24	.60	.35	4.45	2.59	19.88	1.22	18.66	.93
Florida:																		
1922	22	25	18	14.0	4.19	3.95	2.25	1.03	.10	2.79	.85	.65	3.57	1.27	20.55	3.56	17.09	.95
1923	50	38	19	12.5	4.08	3.51	1.62	1.59	.05	2.56	2.22	.52	4.44	2.58	23.17	1.80	21.37	1.12
1924	24	32	24	13.5	4.56	4.22	2.59	1.75	.34	4.10	1.67	.44	4.35	2.65	26.67	1.67	25.00	1.04
1925	27	32	20	15.0	3.93	3.43	1.54	1.60	-----	3.32	1.04	.40	3.11	3.03	21.40	1.54	19.86	.99
1926	10	26	28	14.0	4.77	5.14	2.39	1.94	-----	4.19	.25	.44	5.00	1.65	25.77	2.40	23.37	.83
Kentucky:																		
1922	118	31	35	28.0	4.29	3.75	2.51	2.67	.22	1.30	1.84	.48	6.80	1.61	25.47	1.34	24.13	.69
1923	258	34	35	28.5	4.93	3.95	3.27	3.12	.07	1.56	1.81	.41	7.69	3.01	29.82	1.81	28.01	.80
1924	215	30	32	25.0	4.55	3.77	3.12	2.53	.05	1.05	1.64	.41	7.96	2.36	27.44	1.94	25.50	.80
1925	152	25	35	26.5	4.79	3.58	3.47	2.45	.14	1.17	1.49	.43	7.76	2.64	27.92	1.80	26.12	.75
1926	109	26	36	33.0	4.59	3.20	3.57	2.39	.05	.93	1.10	.41	7.57	2.51	26.32	1.80	24.52	.68
1927	144	24	30	26.0	4.49	3.59	3.02	2.32	.10	1.45	1.62	.41	6.77	2.49	26.26	1.56	24.70	.82
Tennessee:																		
1922	119	31	33	23.0	4.13	3.41	2.25	2.61	.07	1.23	1.86	.38	6.74	1.26	23.94	1.19	22.75	.69
1923	280	33	32	24.5	4.64	3.82	2.41	2.63	.06	.84	2.19	.40	6.90	2.34	26.23	1.46	24.77	.77
1924	308	28	31	21.5	4.76	3.84	2.44	2.93	.06	.90	1.75	.36	7.51	2.19	26.74	1.65	25.09	.81
1925	121	35	28	20.0	4.72	3.75	2.54	2.80	.03	.87	1.60	.36	6.76	2.33	25.82	1.41	24.41	.87
1926	90	35	30	27.5	4.47	3.50	2.44	2.61	.04	1.11	2.09	.41	6.79	2.33	25.79	1.48	24.31	.81
1927	119	27	31	24.0	4.49	3.64	2.62	2.61	.05	.73	1.55	.38	7.17	2.35	25.59	1.25	24.34	.79
Alabama:																		
1922	109	38	20	14.0	3.30	3.34	1.70	2.25	.07	1.57	.73	.37	4.26	1.33	18.92	1.31	17.61	.88
1923	247	31	20	14.0	3.70	3.90	1.63	2.02	.02	1.87	.94	.43	4.52	2.38	21.41	1.58	19.83	.99
1924	228	31	10	12.5	3.82	4.24	1.91	2.25	.13	2.26	.88	.40	4.79	2.42	23.10	1.53	21.57	1.14
1925	332	33	19	13.5	4.09	4.40	1.82	1.90	.09	2.15	.75	.36	4.83	2.37	22.76	1.17	21.59	1.14
1926	115	40	22	16.2	4.24	4.02	2.14	2.31	.08	2.38	.67	.40	4.88	2.37	23.13	.88	22.25	1.01
1927	80	29	22	16.0	3.79	4.45	2.05	2.33	.03	2.34	.65	.36	4.75	2.59	23.34	1.13	22.21	1.01

*Included in total for specified years. (See explanation given in footnote 6.)

TABLE 20.—Corn: Cost of production, by States, 1922-1927—Continued

State and year	Reports	Average acreage	Average yield per acre			Gross cost per acre to—										Credit per acre (stover and fodder)	Net cost		
			For farms reporting	As reported to the Division of Crop and Livestock Estimates	Prepare and plant	Cultivate	Harvest	Market	Miscellaneous labor	Commercial fertilizer	Manure	Seed	Land rent	Miscellaneous cost	Total		Per acre	Per bushel	
	Number	Acres	Bushels	Bushels	Dollars	Dollars	Dollars	Dollars	Dollars	Dollars	Dollars	Dollars	Dollars	Dollars	Dollars	Dollars	Dollars	Dollars	Dollars
Mississippi:																			
1922	124	51	23	17.5	3.47	4.08	1.81	2.35	0.11	1.68	1.39	0.45	5.18	1.51	22.03	1.55	20.48	0.89	
1923	240	53	20	14.5	3.93	4.38	2.03	2.12	.19	1.60	1.10	.45	5.17	3.08	24.11	.73	23.38	1.17	
1924	162	41	19	12.0	4.18	4.56	1.99	1.97	.04	2.12	.91	.49	4.87	2.48	23.61	1.32	22.29	1.17	
1925	170	33	23	18.0	4.23	4.95	2.14	2.10	.11	2.31	1.09	.51	5.55	2.63	25.62	.92	24.70	1.07	
1926	67	39	25	19.2	4.65	5.00	2.23	1.90	.10	2.16	.93	.46	5.91	2.73	26.07	.59	25.48	1.02	
1927	217	36	22	17.8	3.93	4.40	1.99	1.83	.12	2.04	.73	.46	5.37	2.63	23.50	1.03	22.47	1.02	
Arkansas:																			
1922	88	25	25	19.5	4.07	4.40	1.82	2.42	.10	1.30	1.35	.45	5.45	1.83	23.19	1.45	21.74	.87	
1923	345	32	21	15.5	4.18	4.39	1.86	2.33	.06	.73	1.49	.45	5.80	2.54	26.83	1.53	22.30	1.06	
1924	161	23	22	16.0	3.86	4.16	1.68	2.00	.03	.46	.98	.35	5.71	2.07	21.33	.90	20.43	.93	
1925	161	27	22	14.0	4.16	4.18	2.10	2.27	.04	.77	.99	.40	5.55	2.14	22.40	1.51	20.89	.95	
1926	101	28	23	20.5	3.87	4.06	1.79	2.09	.28	.94	1.04	.36	5.64	1.93	22.00	.88	21.12	.92	
1927	73	23	23	19.0	3.96	3.43	1.73	1.99	.11	.84	.75	.39	5.54	1.99	20.73	1.01	19.72	.90	
Louisiana:																			
1922	37	40	21	17.0	3.33	3.59	1.52	2.48	.13	1.73	1.44	.46	4.33	1.73	20.74	1.23	19.51	.93	
1923	71	50	19	15.4	3.91	3.58	1.59	1.83	.10	1.45	1.46	.59	5.10	2.72	22.38	.52	21.86	1.15	
1924	48	40	18	11.5	4.81	5.17	2.08	1.85	.06	2.12	1.42	.56	4.86	1.80	24.73	.41	24.32	1.35	
1925	32	37	20	18.0	4.16	4.62	2.28	2.68	.30	1.91	1.39	.62	5.10	3.03	26.09	1.00	25.09	1.25	
1926	32	52	24	17.5	4.26	4.27	2.03	1.94	.18	2.72	.58	.67	4.95	2.15	23.75	.33	23.42	.98	
1927	33	41	21	17.5	3.73	3.96	1.56	1.77	.15	2.94	.85	.46	5.05	3.14	23.61	.67	22.94	1.09	
Oklahoma:																			
1922	78	29	23	18.0	2.78	2.88	1.74	1.93	.21	.22	.28	.28	3.94	.93	15.19	.61	14.58	.63	
1923	272	36	16	11.5	2.80	2.64	1.55	1.48	.07	.04	.79	.32	3.60	1.01	14.30	.59	13.71	.86	
1924	184	30	21	19.0	2.87	2.66	1.98	1.78	.07	.03	.36	.31	3.87	1.35	15.28	.49	14.79	.70	
1925	109	28	14	7.5	2.90	2.76	1.58	1.46	.07	.04	.39	.32	3.60	1.42	14.54	.70	13.84	.99	
1926	97	36	27	26.0	2.86	2.84	1.94	1.78	.04	.01	.42	.33	3.95	1.26	15.43	.38	15.05	.56	
1927	100	28	28	26.5	2.89	2.64	1.92	2.10	.03	.13	.47	.30	3.84	1.26	15.68	.38	15.30	.55	
Texas:																			
1922	208	30	22	20.0	2.90	2.97	1.63	2.20	.26	.32	.30	.37	4.76	1.15	16.86	.73	16.13	.73	
1923	472	30	22	18.5	3.30	2.95	1.69	1.97	.20	.35	.50	.45	5.04	1.98	18.49	.73	17.76	.81	
1924	260	32	21	16.0	3.36	3.16	1.76	2.22	.21	.52	.51	.39	4.91	1.82	18.86	.84	18.02	.86	
1925	99	29	9	8.5	3.63	2.82	1.43	1.86	.12	.39	.88	.42	4.94	1.84	18.33	.79	17.54	1.95	
1926	284	24	29	27.8	3.53	2.67	1.82	2.15	.13	.47	.38	.45	5.14	1.94	18.68	.68	18.00	.62	
1927	179	27	25	23.0	3.07	2.67	1.58	1.75	.13	.30	.62	.38	5.13	1.88	17.51	.37	17.14	.69	
Montana:																			
1922	30	15	26	24.3	4.24	1.88	2.10	2.59	.82	-----	.56	.48	1.92	1.50	16.09	2.49	13.60	.52	
1923	132	27	24	26.0	4.56	2.28	3.22	2.97	.19	-----	.80	.48	2.06	1.93	18.49	3.00	15.49	.65	

1924	66	29	15	18.0	4.45	2.00	2.72	2.31	.22	-----	.28	.48	2.20	1.48	16.14	2.69	13.45	.90	
1925	28	29	14	16.5	4.02	1.65	1.86	2.19	.35	-----	.13	.65	2.42	1.24	14.51	2.86	11.65	.83	
1926	50	26	11	11.0	4.43	2.16	2.21	1.13	.35	-----	.96	.63	2.27	1.13	15.27	2.85	12.42	1.13	
1927	23	29	22	23.5	4.27	1.98	2.73	2.80	.25	-----	.27	.73	1.00	1.55	15.58	1.94	13.64	.62	
Idaho:																			
1922	11	6	42	38.0	4.71	2.11	3.09	2.08	3.31	-----	1.09	.82	7.40	1.22	25.83	1.82	24.01	.57	
1923	24	10	44	42.0	4.95	2.39	4.00	3.12	2.86	-----	2.29	.50	8.26	2.60	30.97	2.06	28.91	.66	
1924	23	10	30	30.7	4.93	3.05	3.87	2.21	2.84	-----	2.57	.53	9.58	2.52	32.10	1.55	30.55	1.02	
1925																			
Wyoming:																			
1922	14	28	28	24.0	4.26	2.34	3.39	3.24	.43	-----	.37	.39	2.15	.05	17.52	2.75	14.77	.53	
1923	64	39	29	27.0	3.83	1.74	2.84	2.63	.40	-----	.93	.32	2.65	1.40	16.74	2.59	14.15	.49	
1924	36	43	17	12.0	4.53	2.04	2.40	1.41	.32	-----	.86	.40	2.43	1.53	16.01	1.63	14.38	.85	
1925	16	22	25	23.0	3.82	2.64	4.79	2.44	1.25	-----	2.62	.50	2.11	2.51	22.68	1.84	20.84	.83	
1926	12	34	17	20.0	3.72	1.49	2.87	2.08	.12	-----	.44	.53	2.79	1.19	15.23	2.10	13.13	.77	
1927	14	37	23	20.0	2.75	1.53	3.29	3.09	.16	-----	.90	.52	1.75	1.05	15.10	.53	14.57	.63	
Colorado:																			
1922	27	37	24	16.0	3.34	1.88	2.58	2.48	1.61	-----	.14	.50	3.37	1.71	20.11	2.33	17.78	.74	
1923	109	58	28	25.0	3.11	1.81	2.58	2.21	1.09	-----	.02	.82	3.33	3.72	17.23	1.40	15.83	.57	
1924	82	56	18	10.0	3.22	2.01	2.20	1.20	1.00	-----	.07	.94	3.34	4.19	17.78	1.45	15.50	.86	
1925	50	67	22	15.0	3.45	1.90	2.50	1.50	1.16	-----	.04	.78	3.34	4.25	17.56	2.28	15.28	.69	
1926	92	60	21	7.0	3.48	1.59	2.32	2.07	1.42	-----	.01	1.25	3.36	4.67	19.03	1.29	17.74	.84	
1927	57	74	21	15.5	3.21	2.24	2.26	1.60	.99	-----	1.62	.33	4.88	1.70	18.83	.93	17.90	.85	
New Mexico:																			
1922	16	28	19	13.6	2.56	1.59	2.20	2.27	.92	-----	.42	.36	2.09	.72	13.13	1.27	11.86	.62	
1923	47	55	22	16.4	3.53	2.51	1.82	1.52	1.11	-----	.11	1.08	4.47	4.89	20.60	1.99	18.61	.85	
1924	36	19	16	18.0	2.94	1.65	1.80	1.95	.66	-----	.14	1.12	3.39	2.83	14.47	2.04	12.43	.78	
1925	18	45	17	18.0	3.34	2.40	1.64	2.72	.71	-----	.03	.31	3.56	1.36	16.07	2.42	13.65	.80	
1926	27	39	23	20.0	3.68	1.89	2.24	2.32	2.25	-----	.07	.89	3.35	6.59	22.90	1.40	21.50	.93	
1927	30	21	23	15.0	4.05	2.39	2.65	1.69	2.54	-----	.07	.89	3.35	6.59	22.90	1.40	21.50	.93	
Washington:																			
1923	25	12	33	37.0	5.67	2.69	6.23	2.83	1.04	-----	1.88	.87	4.36	2.34	27.91	4.82	23.09	.70	
1925	12	45	45	35.0	5.80	3.18	3.50	4.43	5.01	-----	5.07	.48	12.55	2.24	42.92	2.00	40.92	.91	
Oregon:																			
1923	25	10	40	35.0	7.21	3.75	4.64	3.25	1.62	-----	.24	4.45	6.63	7.02	3.11	35.92	2.60	33.32	.83
1924	10	5	38	30.5	6.88	4.42	4.76	2.25	.47	-----	.76	5.44	5.53	8.06	2.17	35.74	1.91	33.83	.89
United States average:																			
1922	3,363	26	35	28.3	4.25	3.16	3.05	2.30	.37	-----	1.41	2.66	.44	5.72	1.73	25.09	2.08	23.01	.66
1923	11,238	39	35	29.3	4.42	3.20	3.80	2.31	.14	-----	1.03	2.87	.44	5.81	2.29	25.40	2.65	23.75	.68
1924	7,153	38	29	22.0	4.45	3.20	3.64	2.11	.12	-----	1.09	2.85	.46	5.97	2.22	26.20	2.43	23.77	.82
1925	6,182	40	36	28.8	4.61	3.41	4.02	2.21	.15	-----	1.10	2.74	.48	6.21	2.40	27.53	2.36	24.97	.69
1926	5,120	42	33	27.0	4.33	3.07	3.68	1.99	.13	-----	.94	2.38	.50	5.95	2.23	25.20	2.10	23.10	.70
1927	4,778	40	33	28.1	4.21	3.13	3.63	1.95	.14	-----	.95	2.39	.48	5.91	2.26	25.05	1.84	23.21	.70

Rearranged from reports of the Division of Farm Management and Costs.

¹Included in total for specified years. (See explanation given in footnote 6.)

²Not reported.

³Including records from States in which there were not enough reports to show State averages, as follows: 1922, 40 records from New Hampshire, Rhode Island, Connecticut, Delaware, Arizona, Utah, Washington, Oregon, and California; 1923, 55 records from Maine, New Hampshire, Arizona, Utah, and California; 1924, 91 records from Maine, New Hampshire, Massachusetts, Rhode Island, Utah, Washington, and California; 1925, 68 records from Maine, New Hampshire, Vermont, Massachusetts, Rhode Island, Connecticut, Utah, and California; 1926, 60 records from Maine, New Hampshire, Vermont, Massachusetts, Rhode Island, Connecticut, Utah, Idaho, Washington, and Oregon; 1927, 63 records from Maine, Vermont, Massachusetts, Rhode Island, Connecticut, Florida, Utah, Idaho, Washington, Oregon, and California.

TABLE 21.—Corn: Cost of production, by yield groups, 1923-1927

1923

Yield group (bushels per acre)	Re-ports	Average acreage in corn per farm	Average yield per acre	Gross cost per acre to—										Credit per acre (stover and fodder)	Net cost	
				Prepare and plant	Cultivate	Harvest	Market	Miscellaneous labor ¹	Fertilizer and manure	Seed	Land rent	Miscellaneous costs ²	Total		Per acre	Per bushel
All States:.....	Number	Acres	Bushels	Dollars	Dollars	Dollars	Dollars	Dollars	Dollars	Dollars	Dollars	Dollars	Dollars	Dollars	Dollars	Dollars
7 and under.....	166	37	5	3.31	3.16	1.42	1.02	0.07	1.67	0.35	3.46	1.82	16.28	1.63	15.25	3.05
8 to 17.....	1,263	36	13	3.57	3.28	1.88	1.48	.13	2.20	.42	3.87	2.19	19.08	1.65	17.43	1.34
18 to 27.....	2,201	37	22	3.93	3.15	2.53	1.95	.12	2.66	.43	4.88	2.11	21.76	2.00	19.76	.96
28 to 37.....	2,450	41	32	4.32	3.16	3.50	2.25	.16	3.41	.42	5.36	2.40	24.98	2.49	22.49	.70
38 to 47.....	2,423	43	41	4.53	3.17	4.32	2.31	.15	3.93	.42	6.46	2.29	27.61	2.71	24.90	.01
48 to 57.....	1,598	38	51	5.05	3.44	5.38	2.78	.17	5.32	.46	7.44	2.64	32.68	3.44	29.24	.57
58 to 67.....	624	35	61	5.58	3.54	6.46	2.92	.13	6.95	.50	8.16	2.92	37.11	4.21	32.90	.64
68 to 77.....	214	19	72	6.22	4.33	7.64	3.37	.17	10.26	.60	8.20	3.44	44.23	6.26	37.97	.53
78 and over.....	124	17	88	7.47	4.58	7.93	3.98	.27	11.70	.69	8.15	4.16	48.93	6.65	42.28	.48
Corn Belt: ³																
7 and under.....																
8 to 17.....	52	35	13	3.23	2.46	2.28	1.30	-.09	1.36	.37	3.70	1.38	16.35	1.19	15.16	1.17
18 to 27.....	258	49	23	3.40	2.48	2.51	1.64	-.06	1.71	.32	4.70	1.79	18.61	1.20	17.41	.76
28 to 37.....	661	56	32	3.59	2.60	2.92	1.81	-.11	2.09	.34	5.73	1.80	20.99	1.42	19.57	.61
38 to 47.....	1,011	59	41	3.84	2.69	3.40	1.92	-.08	2.41	.36	6.90	1.94	23.63	1.38	22.25	.54
48 to 57.....	708	54	51	4.04	2.78	4.07	2.25	-.11	2.60	.41	7.91	2.18	26.35	1.56	24.79	.49
58 to 67.....	284	50	61	4.40	2.71	4.73	2.45	-.06	3.75	.46	8.67	2.68	29.91	2.16	27.75	.45
68 to 77.....	58	30	71	5.14	3.26	5.63	2.64	.16	4.62	.43	9.43	2.38	33.69	3.45	30.24	.43
78 and over.....	14	30	87	8.36	2.96	6.71	2.34	-----	8.92	.64	6.56	2.93	39.42	2.41	37.01	.43

1924

All States:																
7 and under.....	363	35	2	4.25	2.89	2.30	0.29	0.11	2.99	0.55	4.01	2.11	19.50	3.95	15.55	7.78
8 to 17.....	1,055	41	13	3.82	3.00	2.37	1.48	-.11	2.38	.39	4.01	1.84	19.20	1.58	17.62	1.36
18 to 27.....	2,044	39	32	4.09	3.22	2.92	1.92	-.09	3.13	.43	5.10	2.05	22.95	1.85	21.10	.96
28 to 37.....	1,686	41	32	4.41	3.25	3.68	2.16	-.10	3.38	.45	6.30	2.23	25.96	2.20	23.76	.74
38 to 47.....	1,180	38	41	4.87	3.42	4.52	2.19	-.13	4.93	.51	7.35	2.44	30.36	2.79	27.57	.67
48 to 57.....	576	34	51	5.79	3.71	5.90	2.89	-.21	7.26	.55	8.47	2.85	37.63	3.99	33.64	.66
58 to 67.....	147	36	61	5.69	3.97	6.43	3.00	-.21	8.18	.55	9.35	2.91	40.29	3.76	36.53	.60
68 to 77.....	69	17	72	6.66	4.10	6.62	3.45	-.20	11.31	.61	9.42	3.14	45.51	5.37	40.14	.56
78 and over.....	33	13	90	9.13	5.08	10.59	3.21	.61	16.05	.69	10.30	3.47	59.13	8.84	50.29	.58
Corn Belt: ³																
7 and under.....	26	50	2	3.52	2.28	3.00	.89	-.15	2.32	.49	5.32	1.86	19.83	2.25	17.58	8.79
8 to 17.....	125	41	13	3.78	2.58	2.85	1.43	-.09	2.55	.40	4.94	1.99	20.61	1.45	19.16	1.47

16 to 27	472	52	23	3.80	2.75	2.87	1.68	.05	2.17	.41	6.12	1.89	21.74	1.08	20.06	.90
28 to 37	652	55	32	3.95	2.92	3.18	1.89	.09	2.27	.43	6.91	2.15	23.77	1.32	22.45	.70
38 to 47	540	58	41	3.93	2.86	3.44	1.83	.08	2.58	.46	7.72	2.06	24.93	1.30	23.63	.58
48 to 57	212	57	51	4.18	2.73	3.87	2.27	.06	2.60	.47	8.54	2.04	26.76	1.24	25.52	.50
58 to 67	60	53	61	4.02	2.81	4.58	2.22	.09	3.59	.53	9.61	2.02	29.47	1.52	27.95	.46
68 and over	13	39	73	4.44	2.78	4.22	2.35		3.84	.33	9.31	2.70	30.17	2.08	28.09	.38

1925

All States:																	
7 and under	369	42	3	3.41	2.68	1.41	0.50	0.07	1.65	0.42	4.07	2.01	16.22	1.54	14.68	4.89	
8 to 17	743	43	13	3.63	3.18	1.88	1.29	.11	2.60	.38	4.04	1.70	18.30	1.23	17.07	1.31	
18 to 27	1,163	39	22	4.05	3.42	2.58	1.82	.13	2.57	.42	4.85	2.05	21.89	1.67	20.22	.92	
28 to 37	999	40	32	4.46	3.35	3.46	2.03	.11	3.38	.47	5.99	2.20	25.45	2.22	23.23	.73	
38 to 47	1,137	41	41	4.86	3.43	4.62	2.42	.19	3.90	.50	6.90	2.46	25.28	2.71	26.57	.65	
48 to 57	963	38	51	4.35	3.44	5.52	2.60	.18	5.36	.55	7.59	2.84	33.43	2.89	30.54	.60	
58 to 67	508	38	61	4.99	3.67	5.87	2.69	.12	5.12	.53	8.07	2.85	33.91	3.00	30.91	.51	
68 to 77	230	33	72	5.89	3.78	7.56	2.88	.30	7.69	.57	8.39	3.02	40.08	4.57	35.51	.49	
78 and over	130	19	88	7.38	4.47	8.49	3.47	.40	10.75	.68	9.14	4.65	49.43	4.40	45.03	.51	
Corn Belt:																	
17 and under	42	59	11	3.05	2.10	1.80	1.30	.08	1.31	.35	4.18	1.49	15.66	1.06	14.60	1.33	
18 to 27	162	57	23	3.28	2.54	2.38	1.41	.13	1.28	.35	5.07	1.58	18.02	1.10	16.92	.74	
28 to 37	313	54	32	3.46	2.50	2.76	1.57	.12	1.81	.37	5.72	1.62	19.93	1.18	18.75	.59	
38 to 47	522	60	41	4.01	2.82	3.50	2.02	.18	1.99	.45	7.31	1.95	24.23	1.07	23.16	.56	
48 to 57	463	69	51	4.32	2.89	4.10	2.24	.12	2.48	.50	8.22	2.43	27.30	1.15	26.15	.51	
58 to 67	282	59	61	4.25	2.97	4.68	2.45	.07	2.69	.49	8.61	2.69	28.93	1.69	27.24	.45	
68 to 77	103	53	71	5.06	3.17	5.79	2.57	.21	3.25	.32	8.77	2.65	31.99	2.06	29.93	.42	
78 and over	31	37	84	5.41	2.91	5.02	2.63	.05	3.27	.67	9.30	2.46	31.72	1.70	30.02	.36	

1926

All States:																	
7 and under	341	71	2	2.72	1.91	1.03	0.72	0.06	0.89	0.38	3.09	1.32	12.12	1.56	10.56	5.28	
8 to 17	562	47	13	3.48	2.58	2.00	1.13	.08	1.84	.38	3.78	1.70	16.97	1.18	15.79	1.21	
18 to 27	1,068	37	22	3.89	2.95	2.44	1.67	.08	2.31	.45	4.77	1.85	20.41	1.53	18.88	.86	
28 to 37	1,027	36	32	4.33	3.15	3.44	2.11	.14	2.92	.40	5.89	2.20	24.67	1.95	22.72	.71	
38 to 47	994	44	41	4.70	3.27	4.51	2.22	.15	3.75	.51	6.85	2.35	28.34	2.41	25.93	.63	
48 to 57	702	43	51	5.00	3.39	5.39	2.35	.14	5.02	.60	7.75	2.71	32.35	2.77	29.58	.58	
58 and over	426	32	67	5.60	3.78	6.61	2.53	.27	7.03	.58	8.50	3.42	38.32	3.71	34.61	.52	
Corn Belt:																	
17 and under	112	67	10	3.41	2.19	1.63	.85	.07	1.06	.35	4.73	1.62	15.91	.98	14.93	1.49	
18 to 27	229	52	23	3.36	2.36	2.24	1.44	.04	1.28	.37	4.99	1.74	17.82	.86	16.96	.74	
28 to 37	370	53	32	3.68	2.52	2.98	1.83	.08	1.97	.44	6.11	1.93	21.54	1.08	20.46	.64	
38 to 47	484	65	41	4.05	2.78	3.44	1.99	.05	2.25	.51	7.24	2.05	24.36	1.10	23.17	.57	
48 to 57	364	64	51	4.10	2.74	4.06	1.97	.05	2.60	.54	8.52	2.42	27.00	1.10	25.90	.51	
58 and over	175	47	63	4.47	3.07	5.03	2.36	.11	3.98	.57	9.04	2.90	31.53	1.74	29.79	.47	

¹ Includes miscellaneous labor, irrigating and water, seed treatment and material for 1923 and 1924; 1925 includes miscellaneous labor, irrigating and water only.

² Includes sacks and twine, crop insurance, use of implements, use of storage buildings, and overhead.

³ Corn Belt as used here includes Indiana, Illinois, Iowa, western Ohio, southeast corner of South Dakota, eastern Nebraska, northeast corner of Kansas, and the northern three-fourths of Missouri.

TABLE 21.—Corn: Cost of production, by yield groups, 1923-1927—Continued

1927

Yield group (bushels per acre)	Re-ports	Average acreage in corn per farm	Average yield per acre	Gross cost per acre to—										Credit per acre (stover and fodder)	Net cost		
				Prepare and plant	Cultivate	Harvest	Market	Miscellaneous labor	Fertilizer and manure	Seed	Land rent	Miscellaneous costs	Total		Per acre	Per bushel	
All States:	<i>Number</i>	<i>Acres</i>	<i>Bushels</i>	<i>Dollars</i>	<i>Dollars</i>	<i>Dollars</i>	<i>Dollars</i>	<i>Dollars</i>	<i>Dollars</i>	<i>Dollars</i>	<i>Dollars</i>	<i>Dollars</i>	<i>Dollars</i>	<i>Dollars</i>	<i>Dollars</i>	<i>Dollars</i>	<i>Dollars</i>
7 and under.....	97	33	3	4.12	2.58	1.80	0.38	0.07	3.20	0.56	3.75	2.02	18.48	2.49	15.99	5.33	
8 to 17.....	467	34	13	3.65	3.11	2.10	1.17	.07	2.44	.41	4.13	2.14	19.22	1.32	17.90	1.38	
18 to 27.....	1,163	38	22	3.03	3.14	2.70	1.68	.14	2.55	.40	4.81	2.05	21.46	1.45	20.01	.91	
28 to 37.....	1,245	45	32	3.94	2.90	3.32	1.86	.10	2.54	.45	5.72	2.13	22.96	1.67	21.29	.67	
38 to 47.....	989	45	41	4.30	3.08	4.09	2.19	.15	3.36	.48	6.07	2.24	26.56	1.75	24.81	.61	
48 to 57.....	502	39	51	4.90	3.37	5.28	2.55	.17	5.33	.56	7.58	2.78	32.52	2.34	30.18	.59	
58 and over.....	315	20	68	5.79	3.91	6.88	3.12	.26	7.67	.57	8.87	3.21	40.28	3.99	36.29	.53	
United States.....	4,778	40	33	4.21	3.13	3.63	1.95	.14	3.34	.48	5.91	2.26	25.05	1.84	23.21	.70	
Corn Belt:¹																	
17 and under.....	45	36	11	4.07	2.53	2.32	.78	.12	2.52	.39	4.41	2.26	19.40	.96	18.44	1.68	
18 to 27.....	200	51	23	3.60	2.31	2.68	1.40	.09	1.72	.41	4.99	1.75	18.95	.92	18.03	.78	
28 to 37.....	404	60	32	3.67	2.49	3.00	1.55	.05	1.88	.41	6.10	2.01	21.16	.96	20.20	.63	
38 to 47.....	489	63	41	3.78	2.61	3.45	1.92	.10	2.28	.43	7.19	1.96	23.72	1.05	22.67	.55	
48 to 57.....	240	59	51	3.85	2.57	3.86	2.06	.05	2.72	.48	8.33	2.36	26.28	1.05	25.23	.49	
58 and over.....	94	49	63	4.64	3.11	4.65	2.51	.14	4.03	.48	8.92	2.82	31.30	1.86	29.44	.47	
Average, all reports.....	1,472	58	38	3.80	2.56	3.34	1.79	.07	2.28	.43	6.82	2.08	23.17	1.06	22.11	.58	

Division of Farm Management and Costs. From returns to mail inquiry sent to crop reporters.

¹ Corn belt as used here includes Indiana, Illinois, Iowa, western Ohio, southeast corner of South Dakota, eastern Nebraska, northeast corner of Kansas, and the northern three-fourths of Missouri.

TABLE 22.—Corn, shelled, white, yellow, and mixed: Requirements for United States official classes and grades

Grade No.	Minimum test weight per bushel	Maximum limits of—			
		Moisture	Foreign material and cracked corn	Damaged corn	
				Total	Heat damage
Pounds	Per cent	Per cent	Per cent	Per cent	
1.....	55	14.0	2	2	0.0
2.....	53	15.5	3	4	.1
3.....	51	17.5	4	6	.3
4.....	49	19.5	5	8	.5
5.....	47	21.5	6	10	1.0
6.....	44	23.0	7	15	3.0
Sample.....	Sample grade shall be white corn or yellow corn or mixed corn, respectively, which does not come within the requirements of any of the grades from No. 1 to No. 6, inclusive, or which has any commercially objectionable foreign odor, or is heating, hot, or is otherwise of distinctly low quality.				

Department of agricultural Handbook of Official Grain Standards as revised January, 1928.
 The corn in grades Nos. 1 to 5, inclusive, shall be cool and sweet.
 The corn in grade No. 6 shall be cool, but may be musty or sour.

TABLE 23.—Corn: Premiums and discounts per bushel for grades deliverable on future contracts at specified markets

Grade	Chicago	Milwaukee ¹	Kansas City	St. Louis ²	Minneapolis ³
	Cents	Cents	Cents	Cents	Cents
Yellow:					
No. 1.....	+1½	+1½	0	0	+1½
No. 2.....	+1½	+1½	0	0	+1½
No. 3.....	-2	-2	-2½	-2	0
No. 4.....		-4½			-4½
White:					
No. 1.....	+1½	+1½	0	0	+1½
No. 2.....	+1½	+1½	0	0	+1½
No. 3.....	-2	-2	-2½	-2	0
No. 4.....		-4½			-4½
Mixed:					
No. 1.....	0	0	0	0	0
No. 2.....	0	0	0	0	0
No. 3.....	-2½	-2½	-2½	-2	-2½
No. 4.....		-5			-5

Grain Futures Administration. Revised to Mar. 1, 1927. Zero (0) denotes grades deliverable at contracts prices. Plus (+) denotes grades deliverable at premium over contract prices. Minus (-) denotes grades deliverable at discount under contract prices.

¹ Provided that No. 4 corn can be delivered only during the months November, December, January, and February.

² Provided that No. 3 white corn, No. 3 yellow corn, and No. 3 mixed corn can not be delivered during the months of March, April, and May, except at 4 cents per bushel discount under the contract prices.

³ Provided that No. 4 corn of the new crop can be delivered only during the months of November, December, January, and February. Provided further, that in no case shall more than 25 per cent of No. 4 corn be applied on contract during any time of the year.

TABLE 24.—Corn futures: Volume of trading in the principal futures, Chicago Board of Trade, by months, July, 1924—December, 1928

[In thousands of bushels—i. e., 000 omitted]

Year and month	December corn	May corn	July corn	September corn	Other corn futures	All futures
1924						
July.....	308,874	47,528	24,525	150,199	5	531,131
August.....	381,454	230,659	2,289	78,558	1,053	692,010
September.....	353,941	262,159	8,848	24,612	3,269	650,829
October.....	276,980	327,287	26,425	1,823	632,525
November.....	125,355	337,030	73,693	15	516,093
December.....	44,670	494,807	111,229	534	15	651,255
1925						
January.....	489,344	133,640	37,993	70	661,047
February.....	5	415,112	146,820	61,780	623,717
March.....	165	370,878	261,554	113,000	765,197
April.....	507	152,700	320,674	147,742	622,113
May.....	34,363	19,560	208,694	124,562	477,479
June.....	151,466	20	115,075	262,265	110	528,942
Total.....	1,681,690	3,152,177	1,601,376	1,002,145	6,360	7,343,143
1926						
July.....	152,390	16,431	20,552	246,747	430,020
August.....	173,402	38,475	161,665	222	369,204
September.....	241,000	83,704	48,763	778	414,603
October.....	2 0 2 3	99,652	2,440	1,054	313,569
November.....	139,943	198,676	8,237	635	297,493
December.....	1,466	357,777	48,262	55	477,660
1926						
January.....	233,612	41,136	2,739	1,575	279,062
February.....	168,159	40,284	8,511	75	217,029
March.....	301,438	68,517	21,546	3	294,524
April.....	1,141	144,197	62,813	32,276	270,427
May.....	10,441	20,327	136,161	51,233	291,142
June.....	43,689	157,490	119,535	69	320,783
Total.....	1,121,347	1,464,868	618,982	663,145	4,464	3,005,809
1927						
July.....	132,010	5	17,512	247,872	418,000
August.....	244,138	41,484	121,512	408,231
September.....	241,576	57,360	12,712	341,648
October.....	167,816	117,016	641	5	316,377
November.....	175,069	166,885	14,792	450	357,846
December.....	26,221	308,379	29,682	369,332
1927						
January.....	205,456	31,655	2,153	750	240,047
February.....	215,283	45,413	8,107	50	268,854
March.....	285,209	88,488	25,632	80	399,269
April.....	20	167,074	94,032	26,226	287,331
May.....	46	40,246	412,539	167,050	619,891
June.....	20	256,845	606,385	30	863,250
Total.....	1,042,316	1,638,726	991,616	1,247,613	1,365	4,010,096
1928						
July.....	170,778	79	20,108	319,555	540,516
August.....	419,291	181	221,591	30,891	671,864
September.....	614,385	3,840	55,911	118,762	787,448
October.....	383,193	68,480	97,801	549,544
November.....	210,761	164,492	61,489	439,685
December.....
1928						
January.....	369,490	31,480	60,811	470,789
February.....	502,063	87,369	175	59,425	649,032
March.....	488,511	147,823	21,484	17,824	675,642
April.....	802	263,230	339,871	87,133	691,036
May.....	13,105	39,106	408,189	188,681	643,330
June.....	71,146	197,195	256,221	11	524,573
Total.....	1,933,226	2,368,395	1,280,790	1,179,601	663,102	7,276,020
1928						
July.....	141,082	61,849	306,473	2,119	511,522
August.....	232,217	3,207	301,245	33,728	570,497
September.....	198,135	18,016	104,617	25,125	345,894
October.....	328,349	64,531	42,670	435,720
November.....	251,756	122,978	5	41,067	418,809
December.....	196,368	225,845	2,311	50,063	384,687

Grain Futures Administration.

TABLE 25.—*Corn futures: Volume of trading in six markets, 1922-1928*

[In thousands of bushels—1 e., 000 omitted]

Market	Volume							Percentage of total						
	1922	1923	1924	1925	1926	1927	1928	1922	1923	1924	1925	1926	1927	1928
Chicago Board of Trade.....	4,506,683	4,286,847	5,759,327	5,971,034	3,810,701	6,328,600	6,322,027	93.16	92.21	92.66	93.17	92.95	93.49	92.45
Chicago Open Board of Trade.....	81,742	111,838	151,907	116,041	110,083	154,999	172,113	1.75	2.41	2.44	1.81	2.68	2.29	2.52
Minneapolis Chamber of Commerce.....	7,911	473	(1)	(1)	(1)	(1)	(1)	.17	.01					
Kansas City Board of Trade.....	168,447	176,105	232,430	259,083	147,455	228,297	283,891	3.48	3.79	3.75	4.01	3.60	3.37	4.15
St. Louis Merchant Exchange.....	46,592	54,152	52,589	45,067	15,861	27,839	19,918	.96	1.16	.84	.71	.39	.41	.29
Milwaukee Chamber of Commerce.....	23,201	19,630	19,326	17,423	15,645	29,785	40,617	.48	.42	.31	.27	.38	.44	.50
Total.....	4,837,606	4,649,055	6,215,579	6,408,648	4,099,745	6,769,600	6,838,569	100.00	100.00	100.00	100.00	100.00	100.00	100.00

Grain Futures Administration.

¹No trading.

TABLE 26.—*Corn: Estimated marketings by farmers, United States, by months, 1907-1927*

Year beginning July	Percentage of year's receipts in—												
	July	August	September	October	November	December	January	February	March	April	May	June	Season
1907.....	5.0	7.0	8.0	6.0	10.0	15.0	15.0	8.0	7.0	5.0	7.0	7.0	100.0
1908.....	5.0	5.0	5.0	6.0	12.0	16.0	11.0	11.0	8.0	6.0	9.0	6.0	100.0
1909.....	6.0	7.0	7.0	8.0	10.0	14.0	13.0	10.0	6.0	4.0	8.0	7.0	100.0
1910.....	4.6	6.1	5.9	6.9	10.5	15.7	12.2	10.1	8.4	5.2	7.8	6.0	100.0
1911.....	4.7	5.6	4.4	5.5	12.6	15.2	14.5	11.7	7.4	6.5	6.4	5.5	100.0
1912 ¹													
1913.....	5.8	3.3	4.5	7.9	17.8	21.4	10.7	7.1	6.3	4.4	6.2	4.0	100.0
1914.....	3.9	7.1	4.7	4.7	14.7	16.8	19.8	7.8	4.6	5.6	4.4	5.0	100.0
1915.....	5.6	5.9	6.4	6.0	10.4	15.9	11.7	12.4	7.1	6.4	6.3	5.0	100.0
1916.....	6.2	7.1	5.9	5.3	14.0	12.5	15.1	9.0	7.0	5.4	6.5	6.0	100.0
1917.....	5.3	4.0	3.4	3.8	8.8	12.2	14.2	16.1	13.7	7.1	5.6	6.1	100.0
1918.....	6.7	6.9	8.4	6.7	7.3	12.0	15.0	7.2	7.5	8.2	8.0	5.8	100.0
1919.....	4.5	5.6	4.9	5.6	9.2	15.0	12.9	9.5	8.7	5.9	7.6	10.6	100.0
1920.....	5.4	5.6	6.9	5.3	7.1	11.3	14.3	11.7	8.9	5.6	8.5	9.4	100.0
1921.....	4.9	7.3	8.6	6.7	6.6	12.4	13.8	12.4	7.5	4.7	7.6	7.5	100.0
1922.....	6.8	7.5	9.1	8.2	8.7	13.6	10.7	11.0	6.6	5.3	6.1	6.4	100.0
1923.....	6.8	7.2	6.1	5.6	10.4	12.3	12.9	13.3	7.4	6.1	5.9	6.0	100.0
1924.....	6.6	6.2	6.5	7.0	11.1	13.0	13.6	9.5	8.1	6.3	7.8	4.3	100.0
1925.....	5.1	7.6	5.9	5.9	9.3	14.6	12.1	10.4	8.5	5.3	7.1	8.2	100.0
1926.....	5.7	6.2	6.6	10.1	9.1	12.9	11.7	10.8	6.9	4.8	6.1	9.1	100.0
1927.....	5.1	6.5	6.3	6.2	8.6	15.5	13.8	11.7	8.9	5.4	6.6	5.4	100.0

Division of Crop and Livestock Estimates, as reported by about 3,500 mills and elevators.

¹Figures for 1912 not available.

TABLE 27.—*Corn, shelled: Classification of cars graded by licensed inspectors, all inspection points, 1917-1927*

Year beginning November, and class	Total of all classes, annual inspections, of grade No. —																
	Receipts								Shipments								
	1	2	3	4	5	6	Sample	Total	1	2	3	4	5	6	Sample	Total	
	<i>Cars</i>	<i>Cars</i>	<i>Cars</i>	<i>Cars</i>	<i>Cars</i>	<i>Cars</i>	<i>Cars</i>	<i>Cars</i>	<i>Cars</i>	<i>Cars</i>	<i>Cars</i>	<i>Cars</i>	<i>Cars</i>	<i>Cars</i>	<i>Cars</i>	<i>Cars</i>	<i>Cars</i>
1917.....	2,281	18,714	58,562	56,240	45,010	44,621	98,844	324,872	510	11,589	54,975	31,687	13,037	10,141	32,218	160,157	
1918.....	12,661	34,727	40,872	41,491	28,832	16,061	19,638	194,282	2,339	29,368	30,532	15,985	5,670	5,616	7,425	105,935	
1919.....	28,517	47,961	38,774	56,647	27,313	9,188	13,058	221,458	5,960	39,323	30,781	15,381	4,908	2,351	3,419	102,128	
1920.....	68,550	88,875	64,237	68,081	21,176	9,420	8,738	324,077	34,785	141,483	49,905	10,774	1,774	2,449	3,172	244,342	
1921.....	30,970	197,254	115,207	42,880	21,903	15,979	4,951	429,204	9,854	229,539	48,887	7,270	5,321	4,992	1,436	307,289	
1922.....	21,580	141,563	98,932	24,262	4,270	3,526	3,711	297,844	3,333	131,026	38,403	2,767	666	933	639	177,777	
1923.....	3,038	59,592	111,932	69,365	35,905	15,410	10,742	305,934	978	59,649	70,354	15,055	3,138	2,185	2,131	162,490	
1924.....	7,883	80,883	56,542	34,431	31,370	17,252	12,345	240,706	2,568	64,534	43,718	9,065	4,294	3,303	2,052	130,434	
1925.....	3,358	59,985	62,757	51,092	48,348	40,116	31,473	297,129	813	60,710	55,960	12,596	5,559	6,014	4,302	146,014	
1926.....	1,616	34,390	57,931	48,217	50,195	46,180	31,171	269,700	661	30,650	65,499	17,518	10,402	13,029	8,859	146,618	
1927.....	9,682	87,801	78,352	47,890	34,638	27,553	29,006	314,922	2,534	77,443	72,512	10,608	7,239	8,519	6,602	191,457	
	Total inspections November 1, 1927, to October 31, 1928																
Class:																	
White.....	3,066	16,854	14,293	4,638	3,708	4,279	3,703	51,541	695	16,238	9,371	1,514	402	336	308	28,864	
Yellow.....	5,186	43,970	40,988	30,602	25,818	20,021	19,559	186,144	1,443	36,942	48,244	11,132	5,668	6,407	3,285	113,121	
Mixed.....	1,430	26,977	23,071	10,650	5,112	4,253	5,744	77,237	396	24,263	14,897	3,992	1,169	1,776	3,009	49,472	
	Total of all classes as a percentage of annual inspections, of grade No. —																
	<i>Per cent</i>	<i>Per cent</i>	<i>Per cent</i>	<i>Per cent</i>	<i>Per cent</i>	<i>Per cent</i>	<i>Per cent</i>	<i>Per cent</i>	<i>Per cent</i>	<i>Per cent</i>	<i>Per cent</i>	<i>Per cent</i>	<i>Per cent</i>	<i>Per cent</i>	<i>Per cent</i>	<i>Per cent</i>	<i>Per cent</i>
1917.....	0.7	5.8	18.0	17.3	14.1	13.7	30.4	100	0.3	7.2	34.3	19.8	8.2	10.1	20.1	100	
1918.....	6.5	17.9	21.0	21.4	14.8	8.3	10.1	100	2.2	27.7	37.3	15.1	5.4	5.3	7.0	100	
1919.....	12.9	21.7	17.5	25.6	12.3	4.1	5.9	100	5.8	38.5	30.1	15.1	4.8	2.3	3.4	100	
1920.....	21.2	27.4	19.8	19.5	6.5	2.9	2.7	100	14.3	57.9	20.4	4.4	.7	1.0	1.3	100	
1921.....	7.2	46.0	26.8	10.0	5.1	3.7	1.2	100	3.2	74.7	16.0	2.3	1.7	1.6	.5	100	
1922.....	7.2	47.5	33.2	8.2	1.4	1.2	1.3	100	1.9	73.7	21.6	1.5	.4	.5	.4	100	
1923.....	1.0	19.5	36.6	22.7	11.7	5.0	3.5	100	.6	36.7	48.8	9.3	1.9	1.4	1.3	100	
1924.....	3.3	33.6	23.5	14.3	13.0	7.2	5.1	100	2.0	49.5	33.5	6.9	3.3	2.5	2.3	100	
1925.....	1.1	20.2	21.1	17.2	16.3	13.5	10.6	100	.6	41.6	38.3	8.6	3.8	4.1	3.0	100	
1926.....	.6	12.7	21.5	17.9	18.6	17.1	11.6	100	.5	20.9	44.7	11.9	7.1	8.9	6.0	100	
1927.....	3.1	27.9	24.9	15.2	11.0	8.7	9.2	100	1.3	40.4	37.9	8.7	3.8	4.5	3.4	100	

Percentage of total inspections November 1, 1927, to October 31, 1928, of grade No. —

Class:	5.9	32.7	27.7	12.9	7.2	6.4	7.2	100	2.4	56.2	32.5	5.2	1.4	1.2	1.1	100
White.....	2.8	23.6	22.0	16.4	13.9	10.8	10.5	100	1.3	32.7	42.6	9.8	5.0	5.7	2.9	100
Yellow.....	1.9	34.9	29.9	13.8	6.6	5.5	7.4	100	.8	49.0	30.1	8.0	2.4	3.6	6.1	100

Grain division.

TABLE 28.—Corn: Number of cars inspected by licensed inspectors, all inspection points, by months, 1917—1927

RECEIPTS

Year beginning November	November	December	January	February	March	April	May	June	July	August	September	October	Total
	<i>Cars</i>	<i>Cars</i>	<i>Cars</i>	<i>Cars</i>	<i>Cars</i>	<i>Cars</i>	<i>Cars</i>	<i>Cars</i>	<i>Cars</i>	<i>Cars</i>	<i>Cars</i>	<i>Cars</i>	<i>Cars</i>
1917.....	14,136	20,299	28,483	40,064	58,516	33,941	21,702	21,116	21,508	18,686	23,938	22,543	324,872
1918.....	16,379	19,881	30,708	15,193	14,526	20,159	11,867	18,441	12,528	8,545	13,899	12,156	194,282
1919.....	14,290	23,645	21,720	22,512	22,093	13,083	13,406	26,361	19,396	10,090	19,139	15,720	221,458
1920.....	12,701	19,301	41,399	30,641	39,195	14,019	26,491	33,251	18,854	27,495	30,620	30,210	324,077
1921.....	20,092	47,076	61,179	65,870	37,973	17,524	30,753	32,176	27,109	26,452	30,533	32,407	429,204
1922.....	27,994	36,502	42,331	34,412	27,997	21,467	14,411	18,461	20,005	19,893	17,936	16,880	297,844
1923.....	26,041	37,453	33,392	45,031	29,837	19,923	18,894	18,494	20,699	17,419	21,150	17,651	305,984
1924.....	17,620	31,722	33,181	22,456	22,755	10,597	14,940	18,138	12,096	20,273	14,150	17,778	240,706
1925.....	24,853	43,957	34,242	29,776	24,201	16,103	16,772	26,478	18,179	15,815	16,450	30,268	297,129
1926.....	21,920	28,544	29,033	29,611	23,181	14,357	17,493	28,321	16,716	19,021	20,590	20,663	269,700
1927.....	18,726	36,919	38,621	43,500	37,587	20,232	24,170	18,831	23,057	17,940	19,043	16,266	314,922

SHIPMENTS

1917.....	4,828	8,060	11,635	15,755	24,674	18,901	16,895	13,172	12,685	11,861	9,937	11,754	160,157
1918.....	9,532	9,778	13,476	9,732	8,678	9,425	8,770	9,684	8,644	5,149	6,443	6,624	105,935
1919.....	6,795	10,782	9,693	8,713	9,931	6,165	6,656	10,233	9,462	7,018	6,758	9,918	102,129
1920.....	10,281	9,703	18,482	19,085	22,969	20,004	20,770	24,649	22,561	21,662	34,474	19,642	244,342
1921.....	15,888	23,856	38,653	37,126	27,146	22,661	25,994	21,975	32,252	21,947	17,830	21,971	307,299
1922.....	15,383	17,876	24,194	18,254	17,406	17,537	18,484	11,592	10,790	10,291	8,937	6,833	177,777
1923.....	9,495	15,910	17,383	17,193	16,288	15,491	17,540	14,793	10,709	9,691	8,849	9,151	162,490
1924.....	7,414	9,438	11,281	8,977	12,377	13,760	11,261	13,783	11,414	9,301	8,072	13,356	130,434
1925.....	9,340	15,725	12,482	10,237	12,856	11,415	13,516	13,630	13,788	11,438	9,774	11,813	146,014
1926.....	14,295	11,879	10,984	10,879	13,145	12,847	14,242	12,261	10,473	13,136	12,227	10,250	146,618
1927.....	12,561	16,478	18,496	20,231	21,010	19,055	18,877	17,705	15,967	12,928	9,147	9,001	191,457

Grain division.

TABLE 29.—Corn: Receipts and shipments, 10 primary markets, 1909-1927

[In thousands of bushels—i. e., 000 omitted]

Year beginning November	Chicago		Milwaukee		Minneapolis		Duluth		St. Louis		Toledo		Kansas City		Peoria		Omaha		Indianapolis		Total	
	Re-ceipts	Ship-ments	Re-ceipts	Ship-ments	Re-ceipts	Ship-ments	Re-ceipts	Ship-ments	Re-ceipts	Ship-ments	Re-ceipts	Ship-ments	Re-ceipts	Ship-ments	Re-ceipts	Ship-ments	Re-ceipts	Ship-ments	Re-ceipts	Ship-ments	Re-ceipts	Ship-ments
Average:																						
1909-1913	167,215	78,249	10,350	7,840	7,857	5,521	721	721	23,694	13,234	4,458	2,297	10,862	14,626	17,030	10,982	24,361	21,672	15,385	232,034	155,143
1914-1920	102,255	56,911	14,996	10,515	10,701	7,839	22,726	13,602	2,828	1,287	18,402	13,244	25,709	12,938	26,112	23,591	20,347	245,238	151,373
1921-1925	115,750	62,303	14,950	11,231	13,158	9,586	4,960	3,005	30,949	20,100	2,736	1,712	18,569	10,813	22,380	14,434	23,105	20,407	18,767	12,929	266,365	168,498
1909	96,734	73,405	7,023	6,546	7,816	5,496	655	655	24,167	15,422	4,289	1,669	17,250	15,230	16,285	11,620	22,953	19,732	14,783	211,955	149,983
1910	113,508	92,562	7,894	7,626	8,961	5,120	1,697	1,697	23,101	12,851	5,262	3,242	16,026	13,395	16,477	11,141	18,336	15,612	10,844	231,406	163,276
1911	109,152	78,639	9,469	6,506	5,376	3,276	12	13	25,691	15,492	4,161	2,073	20,481	14,696	19,258	14,294	21,008	16,676	18,658	233,266	146,685
1912	131,428	94,310	11,547	7,887	6,277	4,304	492	492	23,298	12,257	4,011	1,888	17,137	10,616	18,003	11,204	22,945	19,699	20,007	255,135	162,747
1913	84,954	57,329	15,819	10,728	10,856	9,321	750	750	17,215	10,119	4,567	2,315	28,415	19,192	15,127	6,652	36,571	36,619	18,033	232,907	153,025
1914	116,348	80,494	10,413	16,955	14,746	11,966	3,037	3,030	18,812	10,827	4,429	2,508	16,523	11,915	16,839	6,832	24,610	26,637	16,228	350,985	171,230
1915	100,763	62,433	9,884	6,944	5,606	4,046	18,128	8,679	3,727	1,481	25,726	22,459	36,421	14,435	20,192	19,576	23,202	0,562	243,649	149,515
1916	78,690	40,359	12,790	8,650	6,544	7,770	33	6	21,558	13,190	2,838	1,234	12,795	8,470	31,948	11,872	29,437	25,687	24,827	14,800	224,460	132,268
1917	99,869	34,539	12,284	7,005	16,698	9,742	180	171	25,992	16,130	2,201	1,018	31,289	24,460	36,471	17,063	45,510	36,356	21,189	9,226	291,674	155,730
1918	65,214	32,623	7,177	3,679	6,950	6,367	6	20,324	11,956	1,245	575	16,552	10,343	20,264	15,322	21,974	21,217	18,114	10,810	177,790	112,310
1919	87,671	34,670	15,160	7,097	9,182	6,345	7	27,799	15,975	2,156	878	11,357	5,135	21,677	15,184	20,959	18,038	20,648	15,235	216,616	118,539
1920	167,241	113,656	28,266	23,216	12,181	8,609	4,861	4,252	26,472	18,457	3,197	1,317	14,545	9,903	16,404	9,959	20,105	17,627	18,220	13,025	311,492	220,021
1921	187,884	120,243	29,167	22,691	15,721	11,631	14,153	13,998	34,055	25,032	4,032	1,811	16,031	9,952	24,960	18,380	31,115	26,971	18,291	13,351	253,509	162,895
1922	116,711	66,077	16,461	12,193	7,547	4,622	5,000	1,119	30,263	20,467	3,082	1,100	15,955	6,837	21,284	16,509	23,308	20,363	18,839	13,351	253,509	162,895
1923	101,206	48,474	17,420	11,953	18,429	13,596	9,393	9,024	39,289	24,019	4,135	1,499	21,103	13,577	17,741	10,642	27,679	27,771	11,738	12,961	274,128	173,516
1924	80,700	40,743	7,251	5,159	14,272	12,094	641	839	23,187	14,000	2,793	1,580	21,470	14,254	21,234	11,925	13,345	11,544	17,613	13,849	202,504	126,486
1925	92,283	35,978	7,595	4,213	9,822	5,887	143	43	27,952	16,406	4,637	2,572	18,643	9,443	26,678	14,713	20,076	15,384	18,363	12,771	226,192	117,010
1926	91,880	42,542	11,133	7,203	11,253	7,058	131	18	21,039	10,739	3,927	2,106	14,767	9,452	23,292	13,042	20,482	17,946	10,977	15,324	217,831	125,513
1927	105,134	51,783	14,438	10,731	9,311	7,598	504	343	34,943	22,016	1,344	411	47,603	37,913	23,434	11,425	31,019	33,712	22,712	18,196	290,442	194,158
1926																						
November	13,333	6,663	666	157	436	720	19	1,365	669	458	201	790	610	1,356	1,107	1,420	1,162	1,726	1,037	21,569	12,347
December	8,321	2,473	959	236	1,011	587	21	1,890	323	655	341	1,014	195	2,385	1,195	2,296	1,393	2,076	2,180	20,628	8,923
1927																						
January	8,227	2,011	1,653	253	1,566	637	1	1,905	635	349	232	2,328	111	2,426	1,238	2,611	1,376	1,743	1,485	22,809	7,878
February	9,682	1,845	1,813	398	1,492	557	16	1,613	678	501	254	1,737	260	2,518	1,295	1,562	1,242	2,644	1,547	23,598	8,176
March	7,791	2,763	552	516	638	969	3	1,728	917	324	258	950	555	2,070	1,122	1,399	1,310	1,992	1,682	17,447	10,092
April	3,463	3,801	244	1,876	260	887	10	2	1,271	721	251	142	489	1,100	1,956	1,305	759	1,236	1,173	1,285	9,876	12,355
May	3,086	2,635	170	389	606	384	7	7,161	1,102	322	225	1,214	1,299	1,708	1,091	1,879	1,686	1,252	1,117	11,855	9,935
June	7,551	3,969	1,370	2,716	2,319	910	15	8	2,769	1,614	360	148	2,668	962	3,312	1,791	1,562	984	21,562	10,662
July	5,489	4,088	818	687	896	544	4	1	1,568	1,100	226	174	762	748	1,929	1,213	931	1,456	1,045	731	13,668	11,642
August	5,922	3,464	752	738	691	296	13	1,730	1,267	110	69	1,306	1,674	2,273	1,076	1,681	2,212	1,315	810	15,793	11,576
September	10,551	5,104	1,632	851	804	218	10	1,567	927	186	35	756	1,028	2,322	1,259	1,228	1,623	1,916	1,180	20,372	12,225

October.....	8,464	2,826	1,104	888	534	349	12	-----	1,992	816	185	27	753	910	2,349	1,141	1,404	1,459	1,923	1,286	18,720	9,702
November.....	6,860	3,325	550	734	455	467	22	-----	714	508	151	62	2,505	984	1,653	792	1,165	1,228	1,720	1,489	15,801	9,589
December.....	8,935	3,301	1,701	535	1,173	604	20	-----	2,562	1,175	146	38	9,397	3,531	2,032	978	5,502	3,217	1,508	1,524	32,976	14,903
1928 ¹																						
January.....	9,725	3,251	1,764	487	1,173	632	9	-----	4,246	2,132	150	80	7,560	4,472	2,682	963	4,367	4,113	1,870	1,216	33,546	17,347
February.....	15,116	4,716	2,560	987	1,713	1,120	15	-----	4,663	2,523	179	67	7,382	3,416	2,697	1,632	4,211	3,965	2,774	1,543	41,310	19,969
March.....	13,893	4,019	2,007	896	1,297	1,397	90	-----	4,093	3,093	166	80	5,472	4,539	2,582	1,459	3,391	4,113	2,845	2,147	36,526	22,645
April.....	8,925	4,226	743	1,329	260	792	110	-----	2,738	1,768	98	24	2,583	4,827	1,956	1,061	1,954	3,171	1,411	1,287	18,778	18,985
May.....	8,685	4,458	1,105	2,264	560	613	182	-----	2,647	2,100	126	4	1,886	5,004	2,158	1,121	1,922	2,685	2,325	1,810	21,056	22,346
June.....	5,925	4,895	1,342	689	574	636	9	-----	2,544	2,074	-----	-----	2,265	4,004	1,873	828	1,357	3,086	1,291	1,696	17,180	18,043
July.....	10,381	2,870	766	1,215	524	468	145	-----	2,915	2,038	94	1	2,358	2,916	-----	-----	2,579	3,455	1,816	1,754	21,433	14,783
August.....	7,422	5,183	549	374	437	408	18	-----	2,534	2,222	50	12	2,328	2,262	1,596	553	2,248	2,433	1,440	1,365	18,822	14,809
September.....	6,925	4,621	733	510	511	274	27	-----	2,517	1,311	80	33	2,230	1,040	2,159	1,021	1,246	1,238	1,659	1,173	18,087	11,221
October.....	4,342	4,009	462	211	634	200	2	-----	2,170	1,043	104	10	1,437	828	2,046	1,017	1,077	1,008	2,053	1,192	14,327	9,518

Compiled from the following sources: Chicago, Duluth, Indianapolis, and Kansas City, annual reports of Board of Trade, November, 1909-December, 1926; Omaha, Omaha Grain Exchange, November, 1909-December, 1923; St. Louis, Trade and Commerce as reported to the Merchants Exchange, November, 1909-December, 1923; Milwaukee and Minneapolis, annual reports of Chamber of Commerce, November, 1909-December, 1926; Peoria and Toledo, American Elevator and Grain Trade; subsequently all markets from American Elevator and Grain Trade.

¹ Beginning January, 1928, figures are subject to revision.

TABLE 30.—*Corn: Receipts at 10 primary markets, by months, 1909-1927*

[In thousands of bushels—i. e., 000 omitted]

Year beginning November	Nov.	Dec.	Jan.	Feb.	Mar.	Apr.	May	June	July	Aug.	Sept.	Oct.	Total
Average:													
1909-1913.....	14, 115	27, 987	29, 604	28, 448	20, 849	11, 210	14, 701	21, 019	13, 131	15, 575	19, 562	13, 161	232, 934
1914-1920.....	19, 387	24, 294	31, 555	26, 274	24, 953	15, 933	14, 840	21, 418	17, 692	15, 905	13, 525	17, 414	245, 238
1921-1925.....	16, 076	33, 943	35, 416	34, 496	24, 200	13, 258	14, 500	19, 681	15, 579	16, 829	19, 168	20, 427	256, 365
1909.....	12, 700	21, 070	23, 615	25, 842	19, 490	11, 012	11, 983	17, 883	14, 139	17, 390	20, 862	15, 206	211, 955
1910.....	11, 544	28, 275	27, 007	20, 524	21, 274	12, 064	20, 622	25, 550	13, 487	16, 180	16, 878	13, 640	231, 406
1911.....	16, 014	22, 322	30, 424	34, 957	10, 573	11, 603	15, 082	23, 802	12, 646	13, 410	30, 352	12, 003	233, 299
1912.....	13, 866	28, 417	38, 839	36, 991	18, 938	10, 502	13, 329	28, 408	13, 686	12, 065	25, 234	14, 050	285, 135
1913.....	13, 454	30, 849	27, 845	23, 024	24, 869	9, 908	12, 613	23, 688	12, 063	20, 055	14, 480	10, 706	222, 907
1914.....	23, 845	42, 518	47, 224	24, 063	12, 630	13, 594	12, 336	14, 876	14, 168	13, 476	17, 277	14, 058	250, 985
1915.....	17, 282	24, 491	29, 559	35, 633	23, 607	16, 754	17, 331	13, 682	21, 016	14, 995	17, 834	11, 602	243, 648
1916.....	20, 855	26, 573	31, 889	21, 109	22, 161	15, 722	16, 206	23, 043	16, 707	15, 532	22, 426	8, 690	224, 460
1917.....	13, 461	18, 142	24, 105	40, 046	45, 800	26, 710	18, 472	15, 892	21, 809	15, 532	490	22, 540	221, 674
1918.....	15, 012	17, 110	27, 506	12, 110	12, 656	17, 559	9, 370	20, 260	11, 835	8, 035	14, 413	11, 885	177, 700
1919.....	13, 681	23, 598	20, 623	24, 251	22, 510	10, 091	10, 863	21, 788	19, 735	9, 226	10, 006	14, 434	216, 610
1920.....	10, 575	18, 038	40, 179	26, 103	32, 399	11, 089	19, 306	34, 431	18, 465	30, 933	324	34, 444	311, 402
1921.....	16, 489	40, 191	53, 420	55, 845	29, 092	14, 038	25, 804	30, 631	21, 766	20, 532	33, 431	247	378, 499
1922.....	22, 215	36, 385	34, 967	29, 834	23, 536	15, 535	9, 987	13, 365	10, 837	10, 764	17, 005	15, 101	253, 580
1923.....	22, 237	35, 193	28, 185	42, 403	27, 175	16, 161	14, 723	15, 964	18, 440	17, 198	20, 491	17, 959	274, 124
1924.....	14, 336	27, 466	33, 687	19, 664	22, 272	9, 051	11, 249	16, 154	8, 856	16, 420	15, 111	15, 232	202, 594
1925.....	15, 105	30, 076	25, 516	24, 738	18, 959	11, 500	10, 732	28, 282	12, 424	10, 221	12, 750	29, 682	226, 192
1926.....	21, 540	20, 628	22, 800	24, 599	17, 417	9, 876	11, 855	21, 646	13, 608	15, 703	26, 372	18, 270	217, 881
1927.....	16, 801	32, 076	33, 516	11, 310	36, 521	18, 778	21, 650	17, 180	21, 433	18, 823	13, 087	14, 327	290, 442

The markets included and sources from which figures were compiled are as follows: Chicago and Duluth, annual reports of board of trade, November, 1909-December, 1925; Indianapolis, annual reports of board of trade, November, 1909-December, 1927; Omaha, Omaha Grain Exchange, November, 1909-December, 1925; St. Louis, Trade and Commerce as reported to the Merchants Exchange, November, 1909-December, 1923; Milwaukee and Minneapolis, annual reports of chamber of commerce, November, 1909-December, 1927; Peoria and Toledo, American Elevator and Grain Trade, November, 1909, to date; subsequently all markets from the American Elevator and Grain Trade.

† Beginning January, 1928, figures are subject to revision.

TABLE 31.—*Corn: Shipments at 10 primary markets, by months, 1909-1927*

[In thousands of bushels—i. e., 000 omitted]

Year beginning November	Nov.	Dec.	Jan.	Feb.	Mar.	Apr.	May	June	July	Aug.	Sept.	Oct.	Total
Average:													
1909-1913.....	8, 062	12, 362	16, 769	16, 279	13, 779	13, 681	12, 467	15, 230	12, 274	10, 473	13, 631	10, 100	155, 154
1914-1920.....	8, 251	12, 228	15, 009	14, 444	18, 417	13, 826	12, 075	13, 203	12, 456	16, 691	10, 834	11, 061	151, 373
1921-1925.....	10, 833	14, 531	13, 758	17, 761	15, 342	13, 351	15, 605	13, 434	13, 166	11, 969	11, 323	12, 392	168, 495
1909.....	8, 423	8, 258	11, 821	14, 147	14, 171	12, 055	12, 052	14, 913	12, 214	11, 274	15, 827	12, 318	149, 953
1910.....	9, 149	13, 677	15, 701	13, 820	11, 950	13, 403	10, 539	17, 070	13, 829	16, 697	14, 714	11, 830	163, 270
1911.....	7, 421	12, 724	14, 500	17, 530	12, 671	12, 170	12, 718	15, 197	11, 069	8, 428	12, 954	9, 003	146, 685
1912.....	5, 056	11, 251	23, 936	23, 106	14, 564	14, 405	9, 354	13, 189	14, 063	9, 582	13, 305	10, 839	162, 747
1913.....	9, 604	10, 052	17, 586	12, 400	15, 538	15, 761	10, 774	15, 160	10, 197	12, 400	10, 350	7, 012	153, 025
1914.....	11, 243	19, 987	24, 579	18, 783	13, 983	10, 995	12, 560	13, 342	10, 032	8, 984	9, 008	8, 691	171, 230
1915.....	6, 742	10, 890	13, 267	10, 638	14, 412	14, 975	15, 040	12, 738	14, 752	11, 431	9, 080	10, 127	149, 515
1916.....	7, 448	13, 493	15, 357	11, 600	14, 030	14, 417	11, 649	13, 248	11, 864	9, 002	5, 242	4, 160	139, 208
1917.....	4, 425	8, 089	11, 534	18, 331	28, 607	17, 810	13, 943	10, 153	10, 510	9, 841	9, 956	12, 432	156, 730
1918.....	11, 307	10, 511	15, 302	9, 125	9, 546	9, 365	8, 193	9, 325	8, 758	5, 786	7, 235	7, 820	115, 310
1919.....	7, 599	13, 005	12, 840	13, 110	12, 237	8, 825	6, 691	11, 651	10, 532	6, 763	7, 070	11, 201	118, 539
1920.....	8, 091	9, 620	18, 404	13, 815	22, 034	14, 437	10, 637	21, 937	20, 559	23, 034	28, 228	22, 442	220, 021
1921.....	13, 546	15, 568	30, 194	31, 705	23, 434	15, 464	21, 847	15, 459	24, 791	20, 409	18, 825	22, 653	262, 895
1922.....	14, 516	13, 622	22, 258	15, 032	15, 122	14, 021	14, 021	14, 909	10, 712	12, 106	11, 150	8, 058	162, 584
1923.....	10, 856	18, 562	18, 190	20, 912	15, 054	15, 060	16, 828	13, 821	10, 170	9, 832	11, 365	11, 807	173, 416
1924.....	6, 946	9, 517	13, 709	11, 314	13, 251	13, 386	9, 323	13, 363	10, 027	8, 569	8, 261	8, 403	120, 580
1925.....	8, 292	12, 285	9, 430	9, 790	8, 941	8, 942	12, 044	10, 528	10, 160	8, 628	9, 015	10, 906	117, 017
1926.....	12, 347	8, 923	7, 422	8, 170	10, 092	12, 355	9, 760	16, 762	11, 642	11, 570	12, 225	9, 062	125, 150
1927.....	9, 689	14, 003	17, 347	19, 000	22, 045	18, 985	22, 346	18, 943	14, 783	14, 800	11, 221	9, 518	164, 168

The markets included and sources from which figures were compiled are as follows: Chicago and Duluth, annual reports of board of trade, November, 1909-December, 1925; Indianapolis and Kansas City, annual reports of board of trade, November, 1909-December, 1921; Omaha, Omaha Grain Exchange, November, 1909-December, 1923; St. Louis, Trade and Commerce as reported to the Merchants Exchange, November, 1909-December, 1923; Milwaukee and Minneapolis, annual reports of chamber of commerce, November, 1909-December, 1925; Peoria and Toledo, American Elevator and Grain Trade, November, 1909, to date; subsequently all markets from the American Elevator and Grain Trade.

† Beginning January, 1928, figures are subject to revision.

TABLE 32.—Corn: Estimated farm stocks, quality and supply of the crop, and amount shipped out of county where grown, 1897-1928

Year beginning Nov. 1	Old stocks on farms Nov. 1 ¹	Crop				Total supplies ²	Stocks on farms Mar. 1 following ³	Shipped out of county where grown ⁴
		Quantity	Quality ⁵	Proportion merchantable ⁶				
				Percentage of crop	Total			
	1,000 bush.	1,000 bush.	Per cent		1,000 bush.	1,000 bush.	1,000 bush.	
1897	320,488	2,144,553	86.3	80.8	1,861,838	2,465,041	878,063	472,426
1898	156,330	2,261,119	83.6	82.2	1,858,027	2,417,449	937,016	478,991
1899	134,995	2,454,628	87.2	80.7	2,127,460	2,589,621	804,580	420,739
1900	106,198	2,605,144	85.5	80.8	2,175,008	2,614,846	927,423	585,701
1901	116,010	1,613,524	73.7			1,720,544	471,609	166,612
1902	31,494	2,610,499	80.7	76.0	1,991,866	2,650,993	1,001,634	880,139
1903	137,602	2,340,897	83.1	76.6	1,774,999	2,484,499	871,712	449,719
1904	83,379	2,528,602	86.2	84.5	2,136,927	2,612,041	972,077	565,287
1905	83,105	2,748,949	90.6	88.3	2,427,996	2,832,054	1,124,005	690,365
1906	122,732	2,807,662	89.9	89.3	2,587,596	3,020,304	1,287,066	690,490
1907	120,786	2,612,065	82.8	77.2	1,939,877	2,641,861	1,124,005	470,040
1908	60,261	2,644,957	86.0	83.2	2,244,571	2,614,208	969,215	565,610
1909	77,403	2,672,330	84.2	82.7	2,126,965	2,649,739	950,848	620,957
1910	113,019	2,686,260	87.2	88.4	2,492,763	3,000,179	1,165,378	651,777
1911	121,824	2,531,488	80.6	80.1	2,027,922	2,665,312	884,050	517,730
1912	64,774	3,124,740	85.5	85.0	2,654,007	3,180,510	1,290,642	680,831
1913	137,672	2,446,955	82.2	80.1	1,961,053	2,694,065	868,352	422,059
1914	80,046	2,672,804	85.1	84.5	2,259,755	2,752,860	910,594	498,285
1915	96,009	2,994,793	77.2	71.1	2,127,965	3,090,802	1,116,559	560,824
1916	87,908	2,500,027	83.8	83.0	2,154,487	2,654,835	782,303	450,589
1917	34,448	3,085,233	78.2	69.0	1,837,728	3,699,081	1,283,200	678,027
1918	114,678	2,502,065	86.6	82.4	2,062,041	2,617,313	865,269	302,529
1919	69,335	2,811,302	89.1	87.1	2,449,204	2,881,137	1,045,675	470,328
1920	139,053	3,208,884	89.6	86.9	2,789,720	3,347,667	1,564,432	705,481
1921	285,760	3,068,569	84.0	87.5	2,084,634	3,354,338	1,305,659	687,893
1922	177,287	2,990,020	85.0	83.3	2,567,044	3,083,307	1,093,306	618,770
1923	93,456	3,053,657	79.4	80.8	2,467,763	3,137,413	1,151,547	600,745
1924	102,429	2,309,414	68.2	66.0	1,823,740	2,411,843	757,890	417,780
1925	68,248	2,016,108	83.6	78.8	2,294,937	2,674,264	1,329,281	678,380
1926	183,013	2,601,531	72.6	71.1	1,870,591	2,574,846	1,134,101	446,051
1927	113,293	2,763,093	78.2	73.1	(*)	2,876,492	1,011,068	601,748
1928	63,753	2,839,950	82.1	83.1	(*)	2,803,712	1,029,672	612,074

Compiled from reports of the Division of Crop and Livestock Estimates. United States totals for stocks on farms were revised, 1897-1910, due to revisions of United States production. The sums for State figures over this period will not agree with these totals. See general note, Table 1.

¹ Based on reported percentage of entire crop on farms, proportion merchantable, and percentage shipped out of county where grown.

² 1900-10 to 1920-21, quality reported as a percentage of a high medium grade; 1921, percentage of merchantable quality.

³ Represents the crop plus stocks on farms Nov. 1.

⁴ Not published.

TABLE 33.—Corn: Stocks in the United States, November 1 and March 1, 1890-1928

[In thousands of bushels—i. e., 000 omitted]

Year	Nov. 1			Mar. 1 following		
	On farms ¹	Visible supply ²	Total	On farms ¹	Visible supply ²	Total
1890.....		10,014		520,268	5,543	525,811
1891.....		4,151		852,487	12,547	865,034
1892.....		15,138		653,818	18,037	671,855
1893.....		11,318		814,096	22,728	836,824
1894.....		3,353		514,890	17,001	531,891
1895.....		0,338		1,150,026	17,040	1,167,066
1896.....	328,010	23,913	350,523	1,279,718	33,704	1,313,422
1897.....	320,488	52,080	373,468	878,003	52,457	930,520
1898.....	156,330	33,108	190,528	937,016	44,792	981,808
1899.....	134,895	15,738	153,733	904,580	23,340	932,920
1900.....	106,198	11,061	117,259	927,423	27,536	954,961
1901.....	116,018	19,137	135,153	471,699	15,270	486,979
1902.....	31,494	4,229	35,723	1,091,534	15,180	1,106,714
1903.....	137,662	12,147	149,749	871,712	16,069	888,381
1904.....	83,379	5,119	88,498	972,077	17,370	989,447
1905.....	83,105	4,517	87,622	1,124,905	24,496	1,149,391
1906.....	122,732	6,492	129,224	1,287,086	18,085	1,305,151
1907.....	120,780	7,595	137,381	931,503	15,743	947,246
1908.....	69,251	2,711	71,962	980,235	12,160	1,011,395
1909.....	77,403	4,968	82,311	980,848	23,809	1,004,657
1910.....	113,019	5,092	118,911	1,165,378	20,702	1,186,080
1911.....	123,824	2,740	126,570	884,059	17,078	901,137
1912.....	64,764	3,548	68,312	1,200,612	22,045	1,312,657
1913.....	137,972	7,644	145,616	806,362	21,682	838,044
1914.....	80,046	4,133	84,170	910,594	45,517	956,411
1915.....	98,009	4,285	100,294	1,116,559	27,672	1,144,231
1916.....	87,908	2,268	90,176	782,303	14,768	797,071
1917.....	34,448	1,639	36,084	1,253,290	16,439	1,269,729
1918.....	114,878	0,191	120,869	855,269	6,485	861,734
1919.....	68,835	2,563	72,398	1,045,575	6,100	1,051,681
1920.....	139,033	10,726	149,809	1,564,832	24,537	1,589,369
1921.....	285,769	20,510	306,279	1,305,559	47,797	1,353,356
1922.....	177,287	9,530	186,823	1,063,306	26,585	1,122,891
1923.....	83,856	1,084	84,940	1,153,847	20,517	1,174,364
1924.....	162,429	3,497	170,926	757,890	34,199	792,089
1925.....	53,248	2,209	60,457	1,320,281	35,688	1,354,969
1926.....	183,015	24,637	207,652	1,134,191	47,792	1,181,933
1927.....	113,399	21,847	135,246	1,011,908	43,882	1,055,490
1928.....	53,753	2,271	56,024	1,021,572	36,265	1,057,837

¹ Bureau of Agricultural Economics.² Bradstreet's. Prior to November, 1905, stocks at a few Canadian points are included in the totals.

TABLE 34.—Corn: Stocks on farms November 1, by States, 1897–1928

[In thousands of bushels—i. e., 000 omitted]

Year	Maine	New Hampshire	Vermont	Massachusetts	Rhode Island	Connecticut	New York	New Jersey	Pennsylvania	Ohio	Indiana	Illinois	Michigan	Wisconsin	Minnesota	Iowa
1897	11	46	60	55	18	53	1,252	560	3,673	11,132	18,086	45,532	3,604	3,500	2,411	64,344
1898	4	20	32	26	8	0	644	376	2,333	5,069	8,896	23,293	1,872	1,951	1,861	24,310
1899	4	29	32	72	1	13	721	495	2,214	6,170	10,332	14,197	1,600	2,473	1,893	15,300
1900	9	29	34	43	13	36	468	497	2,013	4,952	8,511	7,414	704	2,918	1,870	9,690
1901	0	19	19	31	5	0	517	340	654	5,344	10,724	15,851	1,944	3,964	1,272	15,293
1902	0	0	0	0	0	0	310	216	2,040	2,249	1,316	5,545	1,822	800	609	3,454
1903	15	7	15	10	3	23	419	525	2,522	7,540	10,451	26,815	950	1,315	880	6,251
1904	6	1	48	16	13	10	232	268	1,409	3,876	6,791	8,187	1,724	1,527	1,344	3,209
1905	0	14	85	0	30	53	290	470	1,941	3,686	4,589	8,003	740	1,624	794	7,576
1906	2	6	61	20	20	36	466	467	1,963	6,744	11,415	1,850	2,051	2,216	2,009	10,679
1907	2	8	40	44	15	33	499	454	2,724	6,374	8,459	15,623	1,965	3,065	1,404	18,291
1908	4	7	20	41	8	17	162	245	1,561	2,823	5,572	7,541	1,258	704	1,439	7,566
1909	8	16	50	64	21	29	364	359	1,088	3,827	4,411	10,452	1,692	1,391	1,171	12,935
1910	6	7	51	51	14	58	290	550	1,411	8,093	10,948	21,852	1,852	1,377	3,055	20,505
1911	16	12	47	51	10	61	402	481	2,521	5,059	8,300	19,638	1,894	1,087	2,535	18,563
1912	11	13	45	21	18	37	367	447	2,554	4,215	4,889	10,383	1,673	1,163	2,224	8,855
1913	9	16	43	44	21	66	474	510	2,463	7,848	10,965	24,300	1,934	2,007	2,580	23,761
1914	6	12	17	49	20	70	195	489	1,712	5,411	6,350	9,029	1,633	2,406	3,648	14,209
1915	7	10	32	41	23	76	406	450	1,865	4,905	6,533	10,201	2,205	2,704	3,185	27,260
1916	7	5	23	35	21	98	484	433	1,756	5,374	6,683	10,109	1,400	612	644	5,373
1917	3	7	15	18	9	45	210	324	1,131	1,701	2,620	3,611	454	730	871	4,035
1918	8	10	18	14	16	48	254	624	1,843	2,252	7,871	16,720	188	211	734	14,374
1919	10	11	15	23	46	149	346	489	1,361	2,333	6,600	13,774	724	894	2,002	11,642
1920	31	18	55	50	41	166	721	470	3,492	8,138	10,477	21,619	2,125	2,287	2,998	33,144
1921	26	16	57	64	34	148	920	623	4,201	14,111	21,144	28,272	4,657	3,125	7,398	61,594
1922	30	38	89	125	52	192	1,101	510	3,814	9,311	10,191	15,910	3,653	2,924	7,361	38,745
1923	16	23	71	73	31	139	850	437	2,768	5,904	4,408	6,261	3,339	2,949	3,020	17,722
1924	7	11	109	81	18	93	418	472	2,466	5,755	9,631	11,806	2,036	1,667	5,260	18,330
1925	5	10	77	37	10	67	460	109	1,201	1,785	2,848	7,971	1,009	284	2,481	6,111
1926	8	14	82	43	16	108	871	776	4,308	16,161	20,323	35,506	3,612	4,877	5,211	34,485
1927	5	6	36	40	11	68	586	562	2,515	8,834	12,605	21,908	2,166	1,243	2,953	20,039
1928	0	12	66	57	11	42	609	394	1,154	1,426	1,987	2,795	507	410	891	5,031

CORN STATISTICS

TABLE 34.—Corn: Stocks on farms November 1, by States, 1897-1928—Continued

[In thousands of bushels—i. e., 000 omitted]

Year	Missouri	North Dakota	South Dakota	Nebraska	Kansas	Delaware	Maryland	Virginia	West Virginia	North Carolina	South Carolina	Georgia	Florida	Kentucky	Tennessee	Alabama
1897	21,212	19	2,491	59,720	34,683	247	1,196	1,523	1,301	885	473	657	49	6,475	3,595	324
1898	6,877	0	954	30,400	11,858	172	773	1,641	561	1,410	536	965	53	4,127	2,165	824
1899	7,891	0	1,546	11,907	6,642	225	563	2,248	1,078	1,363	648	585	55	6,644	3,976	1,310
1900	6,517	6	900	11,219	16,633	136	557	1,046	722	959	334	1,300	102	2,770	1,800	660
1901	9,035	0	648	8,417	8,194	100	305	564	772	696	131	341	0	3,463	1,710	294
1902	731	0	448	2,401	738	28	426	1,227	668	613	202	189	16	1,988	1,023	167
1903	27,744	6	835	13,889	15,374	162	611	1,447	1,046	1,129	380	667	10	3,063	1,023	186
1904	7,708	15	1,165	5,516	9,958	143	375	1,272	840	1,081	540	1,428	79	3,137	881	1,127
1905	4,546	8	1,066	10,438	4,038	159	658	2,016	748	1,669	976	1,799	219	4,601	3,802	1,926
1906	8,742	52	2,065	11,860	11,403	221	812	1,958	844	1,278	655	1,087	202	6,073	2,857	902
1907	13,711	42	2,198	14,987	12,095	195	600	1,717	841	1,129	850	1,458	83	4,534	2,111	1,579
1908	11,328	15	566	5,021	3,568	69	444	1,197	575	1,307	1,073	1,438	70	3,909	2,351	964
1909	7,331	8	1,269	9,259	4,998	81	494	1,101	599	1,304	965	752	33	2,799	1,659	672
1910	6,891	64	2,500	14,050	6,495	136	556	1,149	548	749	647	908	58	4,167	1,963	338
1911	17,572	41	840	9,578	6,353	209	553	1,999	655	1,479	1,168	1,248	90	5,075	3,522	1,026
1912	4,618	72	762	2,495	2,523	192	514	1,426	382	1,590	1,108	1,241	56	3,089	2,734	1,620
1913	15,854	88	2,672	6,574	0,234	265	660	1,663	931	1,738	1,028	917	33	5,472	2,267	975
1914	5,162	108	1,818	2,854	234	186	553	1,905	794	1,935	1,656	2,080	304	2,933	2,404	1,661
1915	3,168	140	3,120	7,828	3,247	199	540	1,063	681	2,129	1,352	1,680	56	3,011	2,251	1,221
1916	6,711	98	3,299	7,029	10,323	165	646	3,028	1,134	2,132	879	1,299	180	3,150	3,329	1,459
1917	1,850	68	1,261	3,848	695	84	369	1,411	451	962	570	620	123	1,904	1,092	478
1918	16,905	53	2,345	14,969	2,976	235	682	1,814	480	2,044	2,461	2,520	180	4,599	1,176	4,632
1919	4,016	9	3,689	4,368	305	107	480	1,434	581	1,900	1,849	1,033	230	2,730	3,340	2,237
1920	6,439	71	5,622	12,893	1,273	107	714	1,831	612	1,924	862	2,030	216	2,901	2,950	1,749
1921	21,267	137	9,855	51,106	16,586	324	976	4,239	816	2,568	1,738	2,308	202	9,152	4,015	1,410
1922	10,973	174	9,422	24,928	7,740	205	755	1,428	805	2,216	971	1,400	221	4,929	3,629	2,930
1923	6,412	420	3,301	4,742	2,657	111	642	1,829	719	1,540	598	894	168	3,522	2,263	1,527
1924	5,118	423	6,968	10,338	4,275	212	1,009	1,943	733	2,050	1,143	850	359	3,386	1,479	662
1925	4,536	284	3,076	7,670	5,880	76	327	724	287	1,168	495	914	81	2,819	2,466	362
1926	10,738	74	1,567	20,111	7,586	203	1,496	1,220	759	1,332	584	834	87	4,231	2,213	755
1927	7,040	73	1,167	4,461	1,407	86	661	1,584	528	2,248	707	1,771	0	7,292	3,153	1,144
1928	3,194	144	2,970	11,658	6,192	99	521	959	340	1,609	703	1,090	0	1,800	1,766	672

Year	Mississippi	Arkansas	Louisiana	Oklahoma	Texas	Montana	Idaho	Wyoming	Colorado	New Mexico	Arizona	Utah	Nevada	Washington	Oregon	California
1897	260	297	156		322	(1)		1	29	12		2		1	3	44
1898	789	996	432		1,588	(1)		(1)	67	22		4		2	7	76
1899	1,358	2,631	689		6,636	(1)		(1)	62	5		5		1	5	25
1900	1,171	2,405	1,036	203	2,435	2		2	29	5		2		1	9	77
1901	252	1,809	247	424	2,459	0		0	64	6		0		0	3	14
1902	112	131	144	2,405	120	0	0	0	18	0	0	0		0	3	9
1903	395	2,077	17	3,214	90	0	5	0	54	1	0	0		(1)	0	44
1904	1,793	1,639	224	3,126	7,601	(1)	0	0	31	0	0	0		0	0	16
1905	1,628	2,127	382	2,854	6,015	0	0	1	34	8	0	0		0	0	8
1906	511	767	410	2,832	5,009	0	0	0	69	8	1	0		0	0	36
1907	1,020	1,743	262	4,158	5,453	(1)	2	2	95	12	1	0		0	4	50
1908	892	1,129	336	2,718	2,956	0	2	2	57	13	0	3		0	7	55
1909	733	1,243	678	1,834	3,628	0	0	0	41	11	2	2		3	2	10
1910	284	639	260	1,886	1,057	4	2	2	221	27	4	1	0	0	7	11
1911	903	2,065	841	2,569	2,101	2	2	2	131	61	10	0	0	0	7	9
1912	812	1,644	666	369	416	3	1	2	52	28	5	1	0	0	4	7
1913	796	1,767	1,300	1,630	3,526	18	2	2	306	31	13	7	0	15	9	29
1914	1,260	1,176	836	522	4,050	9	2	2	126	16	5	3	0	14	6	36
1915	408	420	103	150	2,496	14	0	3	425	64	6	0	0	15	3	43
1916	674	1,242	451	2,242	5,840	10	2	4	395	55	3	1	0	17	2	52
1917	238	451	224	533	1,292	0	1	1	110	10	2	0	0	7	1	2
1918	3,881	1,925	1,620	332	380	0	3	4	160	85	2	2	0	8	6	24
1919	663	351	288	252	325	21	1	30	214	26	10	7	0	2	1	3
1920	427	419	267	627	8,577	3	1	4	459	192	9	3	0	11	10	48
1921	443	818	301	3,948	2,996	18	2	12	2,908	240	6	3	0	22	21	46
1922	1,142	1,162	350	2,308	4,237	19	8	12	959	255	10	10	0	13	10	20
1923	749	1,097	145	806	1,146	55	10	27	366	16	6	16	0	14	11	21
1924	169	310	124	188	925	265	9	9	1,129	11	10	4	0	14	2	4
1925	269	334	72	1,088	315	113	2	21	290	20	3	3	0	0	0	0
1926	1,068	281	220	192	126	66	64	110	550	32	10	4	0	30	21	0
1927	663	748	99	1,346	3,206	39	0	35	196	134	11	4	0	17	12	0
1928	512	585	102	1,004	1,671	143	47	46	338	25	0	5	0	16	0	0

Estimated percentage of crop on farms on Nov. 1, applied to estimated equivalent production for all purposes (grain, silage, forage, and grazing). Compiled from reports of the Division of Crop and Livestock Estimates. See general note on Table 1. The State figures shown in this table for 1897-1910 are the only State figures available for publication. The sum of these State figures over this period will not agree with the revised figures for the United States given in Table 32.

¹ Less than 500 bushels.

² Includes Indian Territory.

TABLE 35.—Corn: Stocks on farms, March 1, by States, 1883-1923

(In thousands of bushels—i. e., 000 omitted)

Year	Maine	New Hampshire	Vermont	Massachusetts	Rhode Island	Connecticut	New York	New Jersey	Pennsylvania	Ohio	Indiana	Illinois	Michigan	Wisconsin	Minnesota	Iowa
1883.....	253	261	656	346	69	312	7,628	3,778	16,102	27,063	38,694	67,465	8,574	9,660	6,127	52,646
1884.....	393	506	636	632	128	547	4,904	4,177	11,357	15,448	28,686	61,114	3,426	3,537	2,722	40,711
1885.....	414	489	779	660	136	654	8,163	3,957	16,082	31,595	37,713	80,700	9,108	7,860	7,325	95,988
1886.....	383	546	891	647	146	732	9,204	4,821	18,430	42,509	50,158	107,590	11,361	10,480	5,529	92,148
1887.....	336	532	885	615	143	697	8,746	3,861	15,002	33,671	43,954	77,633	8,843	7,408	6,768	59,654
1888.....	362	503	926	701	132	554	8,193	3,850	14,819	22,139	10,992	43,735	4,732	6,444	5,605	62,391
1889.....	185	271	598	501	111	640	8,005	4,767	17,257	38,137	50,191	114,005	7,837	10,475	6,187	114,075
1890.....	351	393	777	679	126	547	7,371	4,317	17,314	37,360	47,995	124,350	7,276	9,093	7,017	167,984
1891.....	302	365	662	579	137	665	5,472	4,698	14,456	24,927	44,927	63,732	7,177	10,910	6,812	86,002
1892.....	354	493	815	748	171	781	8,832	5,184	19,541	37,637	49,449	100,998	9,963	8,024	6,692	164,913
1893.....	165	316	657	573	107	501	6,269	3,650	13,871	29,349	36,167	61,171	6,037	8,204	7,983	84,093
1894.....	115	231	500	352	81	479	5,492	2,872	9,672	22,570	27,318	56,193	4,794	9,266	8,033	105,769
1895.....	154	289	661	349	110	519	4,433	3,956	15,485	25,911	33,911	74,414	6,745	3,584	5,301	22,776
1896.....	209	356	969	610	128	654	7,566	3,878	16,970	37,113	55,861	132,671	11,088	11,583	17,019	164,177
1897.....	104	407	818	627	141	656	8,052	4,103	23,614	61,846	69,403	156,515	18,820	17,112	15,501	193,032
1898.....	106	336	570	282	79	471	5,674	3,589	17,498	35,023	40,635	102,488	9,981	10,430	8,786	99,040
1899.....	122	313	694	469	113	547	6,269	4,014	18,528	38,047	50,370	81,984	11,002	12,718	11,207	114,750
1900.....	98	244	565	435	108	648	5,306	4,273	15,700	34,667	52,485	88,974	9,002	13,757	12,157	84,787
1901.....	128	327	679	433	102	673	5,688	3,482	10,467	40,618	59,748	105,670	14,778	18,332	11,128	119,285
1902.....	136	349	846	477	106	554	6,615	3,910	19,381	24,094	27,204	59,408	14,572	9,205	10,023	71,382
1903.....	55	188	377	424	123	512	4,678	4,747	22,000	48,643	73,673	171,321	10,206	12,728	10,148	107,167
1904.....	57	146	295	194	51	321	4,646	2,026	14,543	29,072	54,181	108,276	15,474	12,219	11,404	68,765
1905.....	97	181	576	463	135	700	4,782	4,389	16,017	33,874	53,057	123,888	9,987	12,182	12,727	127,277
1906.....	80	210	445	470	124	665	5,407	4,077	20,752	41,588	74,852	160,756	14,622	19,393	19,109	146,454
1907.....	87	246	501	516	113	645	7,940	4,235	26,082	60,907	80,913	166,641	21,830	23,441	18,054	182,905
1908.....	107	218	495	475	109	517	4,050	4,028	17,910	43,527	69,224	140,530	17,729	12,139	10,901	99,981
1909.....	113	295	800	582	163	695	7,518	4,437	22,910	51,936	53,756	140,351	20,543	16,392	15,456	123,606
1910.....	130	211	497	649	147	759	5,254	4,100	12,033	63,005	76,243	163,892	17,459	16,224	24,443	143,535
1911.....	235	344	624	717	176	1,122	6,435	3,845	22,279	56,371	79,229	172,333	18,938	14,820	19,345	151,255
1912.....	158	352	622	662	193	944	6,122	3,875	21,712	52,689	72,856	120,582	16,731	17,424	25,949	122,140
1913.....	134	317	504	719	219	960	6,522	4,150	24,017	76,740	87,720	191,844	20,995	20,392	32,834	194,409
1914.....	103	171	400	544	189	704	3,455	4,779	21,682	54,112	65,268	101,574	17,956	24,725	33,600	125,171
1915.....	125	174	423	609	162	730	6,088	4,503	21,762	45,669	58,794	99,011	19,530	18,863	26,390	140,193
1916.....	79	218	541	622	201	975	7,260	4,332	21,652	61,420	76,380	142,272	15,680	4,899	9,016	86,565
1917.....	64	175	310	358	89	813	3,570	4,104	16,965	31,752	54,144	87,261	9,075	10,343	19,162	110,048
1918.....	105	211	526	576	224	840	5,084	5,613	22,727	61,541	82,646	192,280	6,020	4,220	20,196	151,959
1919.....	186	281	274	772	240	980	7,488	4,563	18,340	37,584	56,100	123,966	10,626	19,248	34,472	123,480
1920.....	256	289	882	1,004	240	1,147	9,174	4,594	39,723	64,429	68,641	117,361	17,001	25,407	33,578	165,718
1921.....	235	313	952	768	196	947	9,818	5,088	30,109	79,157	90,846	150,784	23,952	27,681	50,553	265,328
1922.....	300	356	1,247	874	238	1,077	11,379	5,664	32,034	62,074	76,432	128,506	24,574	28,270	56,383	215,250
1923.....	109	267	714	610	156	1,109	9,349	4,366	29,761	59,639	70,522	115,837	30,036	29,490	39,392	205,207

1924	109	262	653	596	100	872	6,140	4,248	24,656	65,542	78,073	138,298	18,195	20,840	49,501	170,207
1925	83	161	848	480	96	671	5,985	2,984	16,812	24,985	34,176	109,231	11,930	11,362	29,776	97,772
1926	86	203	938	688	170	945	7,463	5,691	33,032	89,784	107,713	209,088	27,586	33,529	50,625	261,103
1927	64	129	542	495	119	680	6,332	4,497	24,005	66,254	81,667	157,866	16,249	13,159	39,869	200,390
1928	67	148	622	547	84	543	5,636	3,365	18,561	36,208	42,387	94,006	8,579	8,190	26,722	135,445

Year	Missouri	North Dakota	South Dakota	Nebraska	Kansas	Delaware	Maryland	Virginia	West Virginia	North Carolina	South Carolina	Georgia	Florida	Kentucky	Tennessee	Alabama
1883	51,011	1,721		35,466	47,069	1,890	8,057	15,798	6,269	15,760	6,870	18,675	1,595	30,955	31,579	15,352
1884	48,406	1,475		41,524	72,576	1,452	7,151	11,554	4,288	12,338	3,858	10,330	1,496	24,243	25,704	12,047
1885	65,291	4,883		54,945	70,770	1,510	6,247	12,971	3,570	13,860	5,328	13,607	1,535	25,158	26,289	13,589
1886	70,570	5,678		58,242	60,188	1,711	6,880	15,601	6,489	11,843	5,919	15,438	1,558	33,510	33,256	14,760
1887	43,113	5,216		45,635	40,548	1,436	6,016	14,429	6,229	11,430	5,327	14,351	2,252	31,953	30,059	13,002
1888	39,466	8,817		34,466	18,371	1,733	8,154	18,086	4,005	17,915	7,356	15,713	2,649	16,774	20,321	17,431
1889	72,930	6,021		57,037	52,201	1,730	7,723	15,288	6,621	11,904	5,897	12,631	2,271	32,618	34,040	14,543
1890	102,855	4,570		68,790	117,849	1,901	7,099	14,719	5,928	14,542	8,972	16,865	2,343	33,922	40,415	16,293
1891	63,124	3,128		17,099	15,475	1,940	6,660	17,359	4,702	17,407	7,398	14,714	2,057	24,185	31,138	11,697
1892	69,091	210	7,567	78,796	45,406	2,450	8,874	18,558	6,980	18,838	8,393	10,293	2,730	33,118	36,323	17,412
1893	51,840	75	5,135	69,144	48,122	1,321	4,797	10,948	5,013	11,913	8,356	17,156	2,211	23,394	26,961	15,026
1894	56,951	46	7,384	50,620	34,864	1,967	4,674	13,431	4,508	13,479	4,875	15,155	2,013	26,523	26,097	13,031
1895	38,284	102	119	3,187	8,360	3,298	6,135	14,810	3,657	17,798	10,676	20,032	2,190	25,120	28,585	19,813
1896	138,082	3,975		57,815	100,332	2,055	7,274	13,369	6,832	18,553	10,129	24,039	3,093	40,969	43,229	22,188
1897	83,081	244	18,682	176,174	121,390	2,467	9,171	17,892	9,109	13,277	8,948	16,415	1,944	36,429	30,195	14,925
1898	61,893	68	8,327	118,222	58,479	3,505	9,363	14,199	6,122	15,035	6,429	13,513	1,486	26,439	28,016	12,830
1899	55,703	65	12,087	60,677	42,509	2,558	7,447	18,603	8,355	16,013	8,760	13,559	1,952	38,330	34,411	20,238
1900	55,391	161	9,305	85,262	92,672	2,137	6,082	12,906	6,135	14,698	7,521	15,922	1,935	18,834	21,599	15,517
1901	68,070	50	11,671	73,651	47,522	2,305	5,484	9,582	6,755	11,916	4,070	17,401	1,829	25,629	20,519	11,155
1902	11,950	289	26,194	8,611	2,223	8,732	16,361	6,307	11,031	3,447	14,764	1,981	1,813	16,360	16,247	10,882
1903	137,001	369	7,155	128,785	93,578	2,096	8,355	17,365	7,385	16,178	8,545	14,359	1,813	37,839	27,771	6,907
1904	73,022	390	14,560	63,780	61,807	2,592	7,327	17,089	5,542	16,982	8,006	22,118	2,585	33,018	31,619	22,120
1905	48,487	345	14,034	112,205	44,421	3,015	9,758	20,582	6,328	20,760	11,983	24,014	3,187	36,463	33,974	22,195
1906	81,318	541	23,743	115,963	73,445	2,638	10,673	19,857	8,441	17,294	9,626	24,100	2,933	40,804	30,833	19,767
1907	98,265	1,042	32,034	110,896	76,079	2,947	10,344	19,883	8,181	18,391	11,097	24,471	2,544	47,447	39,757	21,532
1908	89,170	616	14,152	90,972	49,440	2,654	10,432	21,632	7,235	21,637	15,202	25,892	2,526	37,224	33,697	20,653
1909	77,382	733	18,457	82,307	48,422	2,808	10,376	22,022	8,626	23,573	14,907	24,188	2,304	33,923	37,386	19,279
1910	68,914	1,136	21,668	79,259	54,125	1,791	8,273	15,318	5,478	15,329	10,227	10,538	2,529	31,672	25,942	11,664
1911	103,950	206	13,125	84,289	71,421	2,455	8,844	20,992	5,096	23,166	16,422	23,392	3,270	41,615	38,746	23,055
1912	97,720	1,812	12,705	57,692	32,799	2,586	10,027	18,533	4,361	21,859	17,918	27,764	3,622	31,824	35,537	23,700
1913	97,562	1,752	27,485	73,046	62,721	2,495	11,249	19,958	8,332	22,988	17,199	22,662	2,895	45,965	40,617	24,381
1914	28,304	2,160	20,869	27,306	1,405	2,669	9,286	22,051	7,458	26,535	20,411	33,402	4,252	25,440	28,844	26,019
1915	38,016	2,660	23,400	71,320	20,221	3,262	10,794	15,358	6,808	27,024	17,904	29,120	3,472	34,675	32,964	26,034
1916	70,948	980	28,275	87,350	70,540	3,175	11,431	22,358	6,324	29,232	17,024	32,475	4,800	44,100	42,849	33,150
1917	31,707	1,487	21,019	73,112	13,205	3,067	11,320	26,460	6,004	19,721	13,124	30,380	4,305	36,176	29,640	17,690
1918	101,430	159	30,016	130,709	33,328	3,985	13,650	25,350	7,200	29,784	22,059	39,600	4,800	51,739	49,063	41,688
1919	36,142	828	37,944	34,464	6,064	3,422	11,045	20,605	7,208	31,815	19,227	37,179	5,120	33,670	32,760	32,599
1920	46,682	2,281	28,112	73,674	17,824	2,563	13,222	22,491	6,936	21,340	13,219	29,822	4,920	29,843	29,498	25,439
1921	99,956	2,322	55,845	160,983	71,650	3,893	13,764	29,390	7,548	28,954	18,428	32,948	4,151	50,844	50,137	27,077
1922	69,494	3,298	51,509	108,021	37,732	3,628	12,326	20,944	6,441	23,642	16,500	37,087	4,633	33,682	43,542	29,891

TABLE 35.—Corn: Stocks on farms, March 1, by States, 1883-1928—Continued

[In thousands of bushels—i. e., 000 omitted]

Year	Missouri	North Dakota	South Dakota	Nebraska	Kansas	Delaware	Maryland	Virginia	West Virginia	North Carolina	South Carolina	Georgia	Florida	Kentucky	Tennessee	Alabama
1923.....	60,562	5,792	40,714	62,016	29,517	2,612	12,070	23,512	7,188	24,224	11,060	24,205	4,014	35,224	33,948	21,889
1924.....	74,807	6,488	56,618	111,541	34,202	2,726	11,606	25,533	6,702	28,698	16,335	21,162	3,690	37,620	32,534	19,404
1925.....	54,432	4,825	24,609	69,031	40,503	1,579	7,025	11,647	3,708	17,934	8,514	21,485	3,078	31,242	29,326	17,038
1926.....	93,461	4,219	18,808	113,568	41,778	2,889	13,712	15,902	6,833	19,536	7,404	16,670	3,480	39,386	29,090	18,880
1927.....	73,925	1,453	18,335	44,610	16,910	2,053	11,024	22,827	5,922	27,704	9,946	31,547	3,086	52,664	46,872	27,001
1928.....	58,829	4,076	47,248	139,894	67,226	2,268	11,330	22,065	4,728	26,813	13,233	27,796	2,682	27,004	31,795	23,296

Year	Mississippi	Arkansas	Louisiana	Oklahoma	Texas	Montana	Idaho	Wyoming	Colorado	New Mexico	Arizona	Utah	Nevada	Washington	Oregon	California
1883.....	14,210	14,484	5,708	-----	23,464	5	14	-----	161	270	21	66	4	22	13	726
1884.....	10,608	12,183	4,727	-----	25,890	4	-----	-----	186	260	19	70	4	18	21	739
1885.....	12,245	14,285	3,742	-----	21,102	7	12	-----	248	255	20	88	7	28	46	1,920
1886.....	12,882	17,622	7,397	-----	35,450	8	14	-----	403	313	20	123	6	22	30	1,229
1887.....	11,988	18,542	6,784	-----	24,225	7	13	-----	338	311	19	83	6	24	32	1,279
1888.....	17,622	17,374	9,371	-----	29,831	5	16	-----	281	262	11	80	6	18	27	1,035
1889.....	13,927	18,279	6,410	-----	39,747	-----	-----	-----	292	278	-----	141	-----	30	34	1,078
1890.....	13,853	19,600	8,716	-----	33,990	-----	-----	-----	382	203	-----	129	-----	-----	27	1,295
1891.....	10,978	13,377	7,471	-----	23,607	-----	-----	-----	230	248	-----	192	-----	-----	26	1,187
1892.....	14,833	20,373	8,426	-----	25,429	-----	-----	-----	345	294	-----	277	-----	-----	42	1,727
1893.....	13,636	14,081	7,137	-----	29,457	7	5	13	970	158	20	46	-----	37	46	703
1894.....	12,650	11,239	6,999	-----	17,740	5	6	-----	792	223	16	39	-----	27	42	683
1895.....	20,840	17,297	9,119	-----	26,349	5	3	-----	742	118	17	52	-----	16	33	206
1896.....	21,586	25,180	12,190	-----	51,795	4	8	-----	849	293	20	33	-----	20	67	609
1897.....	12,308	9,214	4,861	-----	6,123	7	-----	31	713	124	-----	54	-----	19	36	551
1898.....	14,566	14,588	10,141	-----	22,374	4	-----	-----	1,107	146	-----	39	-----	9	46	410
1899.....	20,365	19,961	11,404	-----	49,508	4	-----	4	467	122	-----	30	-----	6	36	142
1900.....	19,131	20,197	10,877	3,040	20,215	4	-----	11	757	58	-----	33	-----	37	57	430
1901.....	7,570	17,638	8,646	4,243	27,048	2	-----	20	893	128	-----	25	-----	16	41	149
1902.....	6,293	3,366	4,509	13,460	12,010	6	20	9	366	219	28	34	-----	34	28	278
1903.....	8,877	22,288	4,700	125,658	5,384	9	8	4	439	41	8	17	-----	9	28	202
1904.....	21,917	20,249	10,337	123,138	57,708	18	26	3	467	306	37	41	-----	41	85	267
1905.....	21,046	10,333	10,388	140,929	49,213	23	23	17	604	171	20	76	0	34	50	280
1906.....	10,810	14,946	4,879	134,796	50,093	13	18	11	665	229	39	82	0	42	40	290
1907.....	17,947	23,761	9,176	160,349	56,090	14	30	14	758	295	66	71	0	43	60	339
1908.....	17,000	15,200	7,500	40,755	51,344	16	33	19	652	256	54	50	0	55	57	275
1909.....	18,338	21,074	11,864	37,894	70,647	9	30	8	698	439	73	65	0	50	71	240
1910.....	9,382	12,411	9,624	30,171	18,120	68	38	35	1,569	245	45	36	3	90	50	127

1911.....	24,424	24,665	18,084	20,187	47,627	4	45	6	1,377	287	68	45	4	118	64	225
1912.....	24,368	17,399	11,655	4,427	10,402	101	40	10	1,044	489	84	53	0	145	74	239
1913.....	25,578	19,691	12,021	31,582	52,122	184	51	129	3,232	437	90	54	3	101	82	269
1914.....	30,240	16,929	15,884	9,405	48,960	247	45	84	2,018	283	78	54	0	143	78	254
1915.....	25,641	11,340	13,124	10,000	28,704	210	77	52	4,038	773	86	63	2	165	69	302
1916.....	32,376	26,082	17,589	33,630	50,055	196	92	88	4,850	682	90	66	5	158	116	341
1917.....	15,708	13,992	17,029	10,065	34,884	222	81	50	1,914	394	77	34	3	183	134	164
1918.....	38,030	27,506	12,312	6,298	12,144	101	33	110	3,724	680	173	70	6	182	128	360
1919.....	29,835	8,775	8,640	2,790	9,750	357	83	300	3,202	700	190	81	3	266	136	506
1920.....	14,936	11,733	7,096	20,670	73,735	43	128	35	5,300	2,194	180	35	1	242	191	477
1921.....	18,614	21,809	11,146	33,953	57,065	401	162	300	13,085	1,916	128	105	5	223	193	2,110
1922.....	27,977	23,813	14,009	29,232	51,784	760	148	234	6,072	2,233	162	93	3	230	198	1,583
1923.....	21,484	16,234	9,281	14,400	34,374	1,330	198	506	6,412	482	58	156	4	247	159	1,670
1924.....	11,135	8,990	7,164	7,132	26,825	2,562	491	1,539	15,426	906	99	124	1	301	174	1,120
1925.....	9,408	11,370	3,162	16,857	16,403	832	223	324	4,350	832	102	27	1	206	108	357
1926.....	16,370	19,472	7,276	4,413	4,273	655	576	1,406	7,402	788	101	52	2	365	124	540
1927.....	18,045	18,490	7,494	25,695	50,226	513	352	880	2,544	1,414	202	56	4	223	173	485
1928.....	16,016	14,630	6,065	26,099	46,545	1,577	654	810	6,170	598	211	41	3	207	262	587

Estimated percentage of crop on farms on Mar. 1, applied to estimated equivalent production for all purposes (grain, silage, forage, grazing). Compiled from records of the Division of Crop and Livestock Estimates. See general note on Table 1. The State figures shown in this table for 1983-1910, are the only State figures available for publication. The sum of these State figures over this period will not agree with the revised figures for the United States given in Table 32.

† Includes Indian Territory.

TABLE 36.—*Corn: Visible supply in the United States, 1899-1928*¹

[In thousands of bushels—i. e., 000 omitted]

Year beginning November	Nov.	Dec.	Jan.	Feb.	Mar.	Apr.	May	June	July	Aug.	Sept.	Oct.
Average:												
1899-1900.....	9, 175	9, 217	13, 174	16, 522	19, 084	18, 716	14, 088	10, 214	12, 086	10, 061	7, 895	9, 882
1900-1901.....	4, 968	4, 198	10, 228	14, 700	21, 063	22, 196	12, 337	7, 844	11, 302	9, 601	5, 214	7, 141
1901-1902.....	4, 543	3, 865	8, 267	14, 413	19, 358	21, 262	15, 806	11, 240	9, 770	7, 181	4, 954	6, 132
1902-1903.....	8, 307	8, 637	18, 483	24, 930	33, 587	36, 460	28, 412	19, 343	18, 189	12, 483	9, 072	9, 593
1899 ¹	18, 738	17, 555	16, 024	20, 110	28, 340	31, 883	36, 410	18, 289	19, 037	18, 613	8, 706	11, 106
1900 ²	11, 061	12, 791	14, 313	21, 060	27, 338	28, 947	24, 544	22, 904	21, 622	19, 648	19, 470	21, 215
1901 ¹	19, 137	16, 509	16, 825	17, 197	15, 270	13, 340	9, 093	6, 317	8, 541	9, 013	3, 823	4, 919
1902 ¹	4, 229	4, 662	9, 345	11, 535	15, 180	16, 400	9, 454	7, 039	13, 410	11, 715	9, 467	15, 063
1903 ¹	12, 147	9, 817	9, 547	12, 807	16, 609	16, 571	13, 253	8, 237	12, 362	10, 073	8, 014	10, 703
1904 ¹	5, 119	5, 445	16, 351	20, 145	17, 370	16, 124	14, 661	8, 374	9, 571	10, 101	8, 050	8, 796
1905.....	4, 517	10, 225	17, 757	21, 961	24, 480	17, 617	7, 646	7, 324	11, 955	7, 703	4, 682	7, 770
1906.....	6, 492	5, 133	8, 401	14, 097	18, 085	20, 827	17, 011	11, 850	17, 074	12, 902	8, 109	8, 350
1907.....	7, 595	4, 950	8, 046	12, 221	15, 743	12, 373	8, 417	6, 529	6, 408	4, 814	4, 394	5, 148
1908.....	2, 711	5, 104	13, 132	13, 197	12, 160	12, 883	6, 390	5, 262	6, 027	4, 970	4, 119	5, 741
1909.....	4, 908	7, 038	13, 262	15, 824	23, 809	24, 448	18, 337	11, 944	10, 253	7, 511	5, 855	7, 977
1910.....	5, 992	3, 260	8, 824	16, 653	20, 702	20, 715	12, 750	9, 693	14, 184	9, 175	8, 309	7, 412
1911.....	2, 746	3, 370	6, 802	9, 409	17, 078	18, 011	9, 462	7, 348	9, 531	2, 474	2, 758	4, 223
1912.....	3, 518	3, 473	7, 836	12, 289	22, 045	25, 032	9, 283	4, 319	13, 540	8, 443	3, 770	9, 463
1913.....	7, 644	3, 847	14, 414	10, 809	21, 682	21, 855	11, 844	5, 015	8, 698	4, 402	5, 377	6, 632
1914.....	4, 133	4, 307	21, 657	37, 486	45, 517	35, 981	22, 906	14, 825	6, 403	3, 190	3, 180	4, 156
1915.....	4, 285	5, 372	10, 659	17, 300	27, 672	30, 718	22, 461	16, 822	8, 301	6, 632	4, 519	5, 993
1916.....	2, 268	3, 618	7, 512	12, 567	14, 798	13, 640	8, 469	3, 695	4, 142	3, 381	3, 110	1, 542
1917.....	1, 636	2, 339	3, 605	5, 796	10, 439	21, 047	18, 260	15, 149	13, 055	11, 248	6, 561	7, 252
1918.....	6, 191	3, 913	4, 088	7, 563	6, 465	4, 940	5, 870	4, 008	4, 917	3, 193	1, 530	2, 983
1919.....	2, 563	2, 152	3, 848	4, 507	6, 106	7, 117	6, 260	3, 707	5, 426	7, 071	3, 354	8, 201
1920.....	10, 720	5, 354	9, 267	15, 762	24, 537	36, 288	25, 365	20, 474	26, 118	16, 551	12, 431	12, 804
1921.....	20, 510	16, 746	25, 670	32, 964	47, 797	50, 046	37, 898	29, 463	31, 534	20, 581	8, 229	13, 041
1922.....	9, 536	12, 034	17, 776	22, 908	29, 585	31, 011	24, 238	7, 049	3, 847	2, 725	1, 927	2, 474
1923.....	1, 084	3, 254	9, 683	10, 492	20, 517	27, 284	19, 735	13, 460	9, 184	5, 475	5, 012	7, 538
1924.....	8, 407	8, 072	19, 693	28, 812	34, 190	35, 108	26, 253	18, 676	13, 965	6, 632	7, 135	5, 912
1925.....	2, 209	3, 077	19, 095	29, 519	35, 688	39, 057	34, 937	27, 469	32, 279	26, 821	22, 455	18, 899
1926.....	24, 637	30, 753	36, 412	40, 616	47, 792	50, 079	39, 130	31, 708	36, 239	31, 911	23, 605	25, 110
1927.....	21, 847	20, 439	28, 390	30, 078	42, 582	40, 734	36, 050	27, 561	17, 451	13, 881	9, 988	7, 114
1928.....	2, 271	7, 223										

¹ As reported by Bradstreet's on Saturday nearest the 1st of month.² Canada included. Canadian figures are practically negligible. For example: The Canadian visible for November, 1899, was 440,000 bushels; December, 151,000; July, 1900, 551,000; November, 327,000, and November, 1904, 342,000 bushels.

TABLE 37.—Corn: Supply, distribution, and disappearance, United States, 1915-1928

Item	1915	1916	1917	1918	1919	1920	1921	1922	1923	1924	1925	1926	1927	1928
Supply:														
Stocks on farms Nov. 1	1,000 bushels 96,009	1,000 bushels 87,908	1,000 bushels 34,448	1,000 bushels 114,678	1,000 bushels 69,835	1,000 bushels 139,083	1,000 bushels 285,769	1,000 bushels 177,237	1,000 bushels 33,856	1,000 bushels 102,429	1,000 bushels 58,248	1,000 bushels 183,015	1,000 bushels 113,399	1,000 bushels 53,763
Commercial visible (Bradstreets) Nov. 1	4,285	2,268	1,636	6,191	2,563	10,726	20,510	9,536	1,084	8,497	2,209	24,637	21,847	2,271
New crop	2,994,793	2,566,927	3,065,233	2,502,665	2,811,302	3,208,584	3,068,569	2,906,020	3,053,557	2,309,414	2,916,106	2,601,531	2,763,093	2,835,678
Imports Nov. 1-Oct. 31	2,058	1,430	2,567	9,268	9,442	452	107	165	3,545	1,662	578	5,042	1,436	-----
Total supply	3,097,145	2,658,533	3,103,884	2,632,802	2,893,142	3,358,845	3,374,955	3,093,008	3,142,042	2,422,002	2,977,141	2,904,225	2,899,775	-----
Distribution:														
Exports (corn only) Nov. 1-Oct. 31	52,800	53,283	41,264	11,406	15,378	110,060	166,115	51,467	20,077	9,751	23,746	15,167	19,491	-----
Millings (merchant and custom mills) ¹	153,574	140,303	127,032	113,761	117,964	122,168	123,681	125,194	115,275	105,355	90,024	92,693	92,693	-----
Grindings (wet process) ²	62,088	60,072	71,324	66,394	61,372	50,690	68,009	65,876	75,636	68,231	78,057	82,207	82,207	94,737
Manufacture of alcohol and other distilled spirits ³	32,070	33,973	14,545	3,890	2,052	4,811	3,093	3,106	4,835	7,201	7,048	8,383	6,189	-----
Estimated seed requirements ⁴	17,900	19,844	17,759	16,519	17,289	17,636	17,484	17,735	17,147	17,231	16,951	16,691	17,093	-----
Carry-over on Oct. 31:														
On farms	87,908	34,448	114,678	69,835	139,083	285,769	177,287	83,856	102,429	58,248	183,015	113,399	53,753	-----
Commercial visible (Bradstreets)	22,268	1,636	6,191	2,563	10,726	20,510	9,536	1,084	8,497	2,209	24,637	21,847	2,271	-----
Total distribution	408,608	343,559	392,793	284,368	363,864	620,644	565,205	348,318	343,896	268,226	433,378	350,387	286,227	-----
Disappearance for feed and loss	2,688,537	2,314,974	2,711,091	2,348,434	2,529,278	2,738,201	2,809,750	2,744,690	2,798,146	2,153,776	2,543,763	2,553,838	2,613,548	-----
Animal units Jan. 1, following year	Number 108,736	Number 107,426	Number 112,498	Number 114,618	Number 109,868	Number 107,717	Number 108,139	Number 114,563	Number 112,240	Number 101,630	Number 97,203	Number 98,026	Number 101,862	-----
Disappearance per animal unit for feed and loss	Bushels 24.7	Bushels 21.5	Bushels 24.1	Bushels 20.5	Bushels 23.0	Bushels 25.4	Bushels 26.0	Bushels 24.0	Bushels 24.9	Bushels 21.2	Bushels 26.2	Bushels 26.1	Bushels 25.7	-----

¹ 1918, 1920, 1922, 1924, and 1926 are census figures for calendar year following; figures for other years are straight-line interpolations except 1927, which is a continuation of the 1926 census figure.

² 1915-1919, estimated from monthly average figures; all other years as reported for the year beginning November.

³ Treasury Department, Bureau of Internal Revenue, fiscal year.

⁴ Seed requirements for acreage of following year, 9.5 pounds per acre.

TABLE 38.—Corn: Production and percentage of improved land in corn, by geographic divisions and States, 5-year averages in each decade, 1882-1925

Geographic division and State	Average annual production					Production as a percentage of United States total					Land in corn as a percentage of total improved land ¹			
	1882-1886	1891-1895	1901-1905	1911-1915	1921-1925	1882-1886	1891-1895	1901-1905	1911-1915	1921-1925	1889	1899	1909	1919
	1,000 bush.	1,000 bush.	1,000 bush.	1,000 bush.	1,000 bush.	Per cent	Per cent	Per cent	Per cent	Per cent	Per cent	Per cent	Per cent	Per cent
New England.....	8,136	7,043	6,764	9,059	11,695	0.5	0.4	0.3	0.3	0.4	1.5	2.4	2.5	1.9
Middle Atlantic.....	7 ² 798	67,022	78,145	91,522	102,380	4.3	3.9	3.4	3.3	3.6	6.4	7.9	7.4	7.2
South Atlantic.....	14,346	159,028	191,384	263,312	229,741	8.4	9.2	8.3	9.5	8.1	23.1	26.1	23.5	25.3
East North Central.....	481,211	437,952	645,200	794,838	793,871	28.1	25.2	28.1	28.7	27.8	2 3	24.9	24.0	20.9
West North Central.....	674,864	709,528	900,726	992,756	1,217,076	39.4	40.9	39.3	35.9	42.7	26.7	26.2	21.9	17.7
East South Central.....	207,983	213,030	217,089	298,611	245,391	12.1	12.3	9.5	10.9	8.6	26.8	29.1	25.8	28.3
West South Central.....	117,430	134,130	216,615	298,651	203,495	6.9	7.7	10.8	10.8	7.1	18.3	28.1	25.6	17.2
Mountain.....	2,116	3,563	3,028	13,632	39,201	.1	.2	.2	.5	1.4	3.0	1.9	2.9	3.6
Pacific.....	3,863	3,172	2,413	3,731	8,054	.2	.2	.1	.1	.3	.5	.4	.4	.8
Maine.....	1,005	623	445	686	804	.1	(?)	(?)	(?)	(?)	.4	.7	.6	.4
New Hampshire.....	1,238	1,008	812	974	979	.1	.1	(?)	(?)	(?)	1.4	2.4	2.1	1.5
Vermont.....	1,957	1,841	1,821	1,944	3,917	.1	.1	.1	.1	.1	1.6	2.9	2.6	1.3
Massachusetts.....	1,820	1,657	1,516	2,137	2,453	.1	.1	.1	.1	.1	2.1	3.0	3.6	3.2
Rhode Island.....	384	308	312	466	469	(?)	(?)	(?)	(?)	(?)	2.8	4.3	5.4	5.5
Connecticut.....	1,732	1,606	1,858	2,853	3,073	.1	.1	.1	.1	.1	2.9	4.5	5.3	6.1
New York.....	21,260	17,324	17,736	20,388	27,498	1.2	1.0	.8	.7	1.0	3.0	4.2	3.5	2.4
New Jersey.....	10,256	9,374	9,463	10,495	9,489	.5	.6	.4	.4	.3	13.4	14.9	14.7	15.0
Pennsylvania.....	42,292	40,324	50,946	60,339	65,393	2.6	2.3	2.2	2.2	2.3	9.5	11.2	10.9	11.4
Ohio.....	92,068	81,438	100,409	153,991	146,588	5.4	4.7	4.4	5.6	5.1	17.4	19.9	20.4	19.2
Indiana.....	111,730	106,130	146,439	180,926	171,184	6.5	6.1	6.4	6.5	6.0	23.7	27.0	28.9	26.7
Illinois.....	221,897	197,003	312,287	343,024	329,215	12.9	11.3	13.6	12.4	11.6	30.6	37.1	35.8	29.0
Michigan.....	26,871	26,300	40,742	57,226	59,373	1.6	1.5	1.8	2.1	2.1	10.1	12.7	12.4	9.8
Wisconsin.....	28,645	27,081	45,323	58,771	87,511	1.7	1.6	1.9	2.1	3.1	11.4	13.3	12.2	9.2
Minnesota.....	19,644	25,154	40,231	80,283	143,116	1.2	1.3	1.8	2.9	5.0	8.1	7.8	10.2	11.1
Iowa.....	207,812	236,556	273,064	353,619	426,298	12.1	13.6	11.9	12.8	15.0	29.8	32.8	31.3	31.5
Missouri.....	174,022	173,596	177,665	186,643	181,585	10.2	10.0	7.8	6.7	6.4	30.7	32.4	28.9	22.4
North Dakota.....	10,933	523	1,933	10,121	24,043	.6	(?)	.1	.4	.9	.3	.6	.9	.8
South Dakota.....	14,630	39,349	73,347	112,350	112,350	.6	.8	1.7	2.6	3.9	10.8	10.6	12.9	15.1
Nebraska.....	108,282	124,323	211,707	167,928	218,107	6.3	7.2	9.2	6.1	7.7	35.9	39.8	29.8	29.0
Kansas.....	154,171	134,746	156,777	120,815	111,577	9.0	7.8	6.8	4.4	3.9	32.8	33.0	27.1	12.0
Delaware.....	3,900	4,495	5,611	6,635	5,440	.2	.2	.2	.2	.2	22.9	25.5	26.5	26.1
Maryland.....	10,086	15,545	20,793	24,080	23,467	1.0	.9	.9	.9	.8	17.2	18.7	19.3	19.7
Virginia.....	31,377	32,318	41,681	49,292	44,763	1.8	1.9	1.8	1.8	1.6	17.5	18.9	18.8	19.1
West Virginia.....	14,428	15,315	19,283	22,652	18,510	.9	.9	.8	.7	.8	13.0	13.2	12.2	10.3
North Carolina.....	29,373	32,463	37,522	55,534	49,094	1.7	1.9	1.6	2.0	1.7	30.2	32.7	27.9	28.2
South Carolina.....	13,511	17,201	18,433	35,493	26,841	1.8	1.0	.5	.9	.9	25.6	30.7	25.7	28.4
Georgia.....	31,103	36,363	42,724	59,401	51,840	1.8	2.1	1.9	2.1	1.8	26.9	32.8	27.5	32.7
Florida.....	3,808	5,238	5,927	10,225	9,786	.2	.3	.3	.4	.3	33.1	37.7	33.6	34.8

Kentucky.....	80,982	76,288	80,785	96,623	85,216	4.7	4.4	3.5	3.5	3.0	25.0	24.2	23.9	23.2
Tennessee.....	70,813	71,734	70,819	84,599	73,997	4.1	4.1	3.1	3.1	2.6	29.8	32.9	28.9	29.5
Alabama.....	29,733	34,075	35,642	57,066	45,525	1.7	2.0	1.5	2.1	1.6	27.6	31.7	26.5	33.7
Mississippi.....	26,455	30,933	31,343	60,323	40,653	1.6	1.8	1.4	2.2	1.4	24.0	30.0	24.1	28.5
Arkansas.....	35,571	39,541	40,845	50,265	38,896	2.1	2.3	1.8	1.8	1.4	30.1	33.3	28.2	24.9
Louisiana.....	13,765	18,051	21,996	38,258	25,030	.8	1.0	1.0	1.4	.9	22.2	28.8	30.2	26.7
Oklahoma.....			179,560	72,983	49,125			33.5	2.6	1.7	2.4	29.2	33.7	13.6
Texas.....	68,094	76,538	104,304	137,145	90,444	4.0	4.4	4.5	5.0	3.2	14.8	25.6	18.8	15.2
Montana.....	19	31	83	1,077	6,595	(?)	(?)	(?)	.1	.2	.1	.2	.3	.2
Idaho.....	39	31	145	506	2,382	(?)	(?)	(?)	.1	.2	.3	.3	.5	.5
Wyoming.....		53	62	441	2,905	(?)	(?)	(?)	.1	.4	.2	.7	1.8	
Colorado.....	712	2,380	2,231	8,433	21,686	(?)	.1	(?)	.1	.3	.8	6.5	3.7	9.7
New Mexico.....	959	691	940	2,257	4,065	.1	(?)	(?)	.1	.1	10.8	12.6	5.9	13.2
Arizona.....	61	95	175	535	974	(?)	(?)	(?)	(?)	(?)	4.2	4.6	4.5	3.1
Utah.....	305	282	292	350	560	(?)	(?)	(?)	(?)	(?)	1.1	1.1	.5	.8
Nevada.....	21		33	31	31	(?)	(?)	(?)	(?)	(?)	(?)	.1	.1	.1
Washington.....	81	142	227	936	2,273	(?)	(?)	(?)	.1	.5	.3	.4	.5	.5
Oregon.....	150	312	419	723	2,120	(?)	(?)	(?)	.1	.3	.5	.4	.7	.7
California.....	3,632	2,718	1,767	2,072	3,661	.2	.2	.1	.1	.1	.6	.5	.5	1.0
United States...	1,713,047	1,734,468	2,293,164	2,766,112	2,850,904	100.0	100.0	100.0	100.0	100.0	20.2	22.9	20.6	17.4

Rearranged from Bulletin 696, U. S. Department of Agriculture. Data for 1921-1925 computed by the Division of Statistical and Historical Research; 1919 from reports of the Bureau of the Census.

¹ From the decennial census returns.

² Less than 0.1 per cent.

³ Includes Indian Territory.

TABLE 39.—Corn: Quantity milled, by States, census years 1914-1927

State	1914	1919	1921	1923	1925	1927 ¹
	<i>Bushels</i>	<i>Bushels</i>	<i>Bushels</i>	<i>Bushels</i>	<i>Bushels</i>	<i>Bushels</i>
Maine.....	4, 188, 565	2, 436, 622	2, 601, 025	2, 449, 597	1, 851, 850	
New Hampshire.....	2, 208, 037	960, 363	1, 061, 702	1, 177, 516	392, 800	
Vermont.....	3, 799, 582	1, 983, 749	2, 412, 037	2, 515, 037	2, 734, 106	
Massachusetts.....	4, 042, 175	1, 887, 583	2, 473, 096	2, 623, 463	2, 164, 430	
Rhode Island.....	815, 543	522, 692	822, 846	914, 977	590, 005	
Connecticut.....	1, 984, 451	1, 191, 027	973, 856	811, 315	484, 453	
New York.....	21, 065, 163	10, 380, 388	13, 080, 663	12, 723, 772	12, 431, 073	
New Jersey.....	2, 447, 371	1, 195, 596	1, 398, 357	1, 087, 274	892, 569	
Pennsylvania.....	14, 638, 839	7, 621, 209	8, 536, 717	6, 517, 242	5, 481, 200	
Ohio.....	9, 544, 909	4, 847, 433	5, 136, 129	7, 666, 378	4, 060, 088	
Indiana.....	14, 052, 854	8, 701, 829	9, 230, 458	5, 687, 860	5, 048, 363	
Illinois.....	10, 257, 035	7, 051, 542	7, 492, 845	10, 001, 841	9, 740, 739	
Michigan.....	5, 395, 035	2, 372, 083	2, 293, 783	2, 472, 118	1, 388, 967	
Wisconsin.....	6, 728, 233	3, 026, 061	4, 869, 747	3, 962, 418	2, 356, 569	
Minnesota.....	3, 092, 696	1, 620, 600	1, 638, 770	2, 544, 068	2, 062, 224	
Iowa.....	3, 344, 173	1, 797, 818	2, 446, 933	2, 265, 192	1, 779, 790	
Missouri.....	8, 532, 276	7, 303, 824	6, 775, 451	8, 607, 121	7, 568, 868	
North Dakota.....	55, 827	60, 172	63, 200	23, 700	21, 367	
South Dakota.....	163, 557	89, 614	51, 872	23, 089	30, 827	
Nebraska.....	2, 247, 669	2, 951, 487	1, 080, 076	3, 223, 122	2, 168, 379	
Kansas.....	6, 952, 316	3, 367, 710	3, 865, 839	3, 005, 779	3, 173, 750	
Delaware.....	498, 815	234, 344	229, 677	192, 684	265, 270	
Maryland.....	1, 610, 070	640, 411	828, 541	897, 068	1, 202, 431	
Virginia.....	5, 127, 104	3, 210, 089	2, 994, 483	3, 239, 897	2, 065, 182	
West Virginia.....	3, 299, 908	2, 018, 614	2, 550, 027	2, 952, 603	2, 180, 602	
North Carolina.....	2, 538, 134	2, 668, 332	1, 740, 249	1, 668, 023	1, 302, 116	
South Carolina.....	267, 008	553, 583	774, 334	950, 250	442, 891	
Georgia.....	3, 696, 287	2, 305, 797	2, 173, 910	2, 811, 435	1, 691, 115	
Florida.....	161, 561	290, 228	180, 342	113, 482	137, 784	
Kentucky.....	4, 790, 161	4, 688, 724	3, 920, 499	3, 226, 789	3, 081, 512	
Tennessee.....	8, 023, 114	6, 013, 632	4, 540, 510	5, 102, 742	4, 520, 734	
Alabama.....	1, 025, 910	1, 772, 154	2, 030, 069	1, 583, 328	2, 247, 121	
Arkansas.....	4, 564, 091	1, 700, 474	3, 385, 682	2, 270, 726	2, 156, 494	
Oklahoma.....	5, 578, 023	2, 977, 938	3, 040, 327	4, 327, 229	3, 050, 029	
Texas.....	8, 626, 359	5, 000, 082	5, 308, 041	7, 033, 426	6, 228, 622	
Montana.....	5, 731	109, 585	44, 339	41, 282	29, 548	
Idaho.....	60, 943	52, 783	40, 322	15, 983	100, 046	
Wyoming.....	21, 005	27, 692	292, 740	2, 506	24, 427	
Colorado.....	1, 367, 094	1, 335, 577	1, 315, 427	1, 434, 227	1, 314, 972	
New Mexico.....	25, 779	19, 950	49, 177	18, 790	32, 061	
Arizona.....	8, 758	192, 581	12, 560	26, 550	23, 578	
Utah.....	35, 709	40, 103	68, 595	41, 113	97, 160	
Nevada.....		(?)	(?)	4, 238	(?)	
Washington.....	475, 381	1, 144, 345	2, 450, 872	2, 265, 888	2, 409, 340	
Oregon.....	48, 635	112, 014	429, 858	641, 594	737, 557	
California.....	930, 666	1, 995, 770	2, 990, 383	3, 378, 360	4, 066, 584	
All other States.....	944, 143	1, 080, 272	1, 460, 336	1, 032, 376	1, 123, 717	
United States.....	180, 115, 794	113, 760, 971	122, 168, 474	125, 193, 805	105, 364, 062	62, 093, 480

Compiled from reports of the Census of Manufactures.

¹ Preliminary report. Quantity milled by States not yet available.

² Data included with those of "All other States" to avoid disclosing operations of individual establishments.

TABLE 40.—Corn: Grindings, in the manufacture of cornstarch, glucose, etc., by months, 1920-1928

[In thousands of bushels—i. e., 000 omitted]

Year beginning July	July	Aug.	Sept.	Oct.	Nov.	Dec.	Jan.	Feb.	Mar.	Apr.	May	June	Total
1920.....	6, 495	6, 001	4, 192	3, 679	2, 292	2, 869	3, 147	3, 670	4, 023	3, 588	4, 090	4, 577	48, 420
1921.....	4, 195	5, 772	8, 062	5, 669	6, 174	6, 061	5, 179	5, 946	6, 985	4, 211	4, 705	5, 323	68, 852
1922.....	5, 294	5, 650	6, 105	6, 733	6, 403	4, 877	5, 530	5, 336	5, 946	5, 270	6, 084	5, 270	68, 190
1923.....	4, 080	5, 360	5, 677	6, 424	5, 676	5, 668	6, 758	7, 152	7, 835	6, 437	5, 027	6, 021	71, 545
1924.....	5, 535	6, 433	6, 398	6, 020	5, 433	5, 520	6, 751	6, 198	5, 672	5, 240	4, 583	5, 498	70, 857
1925.....	4, 430	5, 567	5, 902	7, 037	6, 487	6, 489	7, 191	6, 709	7, 431	5, 611	5, 490	6, 314	74, 068
1926.....	6, 422	6, 735	6, 311	7, 057	5, 624	5, 190	6, 018	6, 510	7, 336	6, 840	6, 365	7, 289	78, 323
1927.....	6, 727	7, 309	7, 561	8, 012	8, 064	6, 301	8, 330	8, 339	9, 243	8, 285	6, 921	6, 427	92, 119
1928.....	5, 833	5, 193	6, 541	7, 725	7, 635								

Compiled from monthly reports of the Survey of Current Business, U. S. Department of Commerce. Grindings of corn by the wet process in the manufacture of cornstarch, glucose, etc., as compiled by the Associated Corn Products Manufacturers from reports of manufacturers.

TABLE 41.—*Corn: Quantity used for the production of alcohol and other distilled spirits, 1901-1928*

[In thousands of bushels—i. e., 000 omitted]

Year ended June 30—	Corn used	Year ended June 30—	Corn used	Year ended June 30—	Corn used	Year ended June 30—	Corn used
1901.....	18, 867	1905.....	17, 384	1915.....	14, 260	1922.....	3, 093
1902.....	18, 474	1906.....	18, 081	1916.....	32, 070	1923.....	3, 106
1903.....	20, 598	1910.....	26, 547	1917.....	33, 073	1924.....	4, 835
1904.....	19, 140	1911.....	23, 247	1918.....	14, 545	1925.....	7, 201
1905.....	20, 563	1912.....	23, 017	1919.....	3, 890	1926.....	7, 645
1906.....	20, 002	1913.....	23, 848	1920.....	2, 052	1927.....	8, 383
1907.....	23, 475	1914.....	21, 310	1921.....	4, 811	1928.....	6, 189

Compiled from reports of the Bureau of Internal Revenue.

TABLE 42.—*Corn and corn products: Quantity used in the production of fermented liquors, 1915-1920, and cereal beverages, 1921-1928*

USED FOR FERMENTED LIQUORS

Year ended June 30—	Pounds	Year ended June 30—	Pounds
1915.....	604, 800, 001	1918.....	453, 842, 338
1916.....	650, 745, 793	1919.....	112, 980, 071
1917.....	666, 401, 619	1920.....	48, 551, 910

USED FOR CEREAL BEVERAGES¹

1921.....	31, 283, 698	1925.....	16, 552, 270
1922.....	21, 591, 393	1926.....	17, 501, 043
1923.....	29, 146, 936	1927.....	11, 486, 590
1924.....	29, 259, 844	1928.....	6, 280, 454

Compiled from reports of the Bureau of Internal Revenue, quantity of corn and kind and quantity of product not separately stated.

¹ Cereal beverages containing less than 0.5 per cent of alcohol.

TABLE 43.—Corn meal: Production and value, by States, census years, 1919-1927

State	Quantity				
	1919	1921	1923	1925	1927
	<i>Barrels</i>	<i>Barrels</i>	<i>Barrels</i>	<i>Barrels</i>	<i>Barrels</i>
Maine.....	72,560	224,640	258,608	154,056	
New Hampshire.....	30,798	180,272	265,583	38,240	
Vermont.....	211,215	234,013	252,557	130,850	
Massachusetts.....	116,422	192,056	292,884	231,250	
Rhode Island.....	40,970	50,477	178,059	27,973	
Connecticut.....	23,831	50,262	121,100	68,233	
New York.....	466,303	1,021,184	701,057	484,032	
New Jersey.....	40,513	81,520	52,804	24,755	
Pennsylvania.....	271,435	327,745	246,808	114,138	
Ohio.....	371,042	348,708	612,410	365,343	
Indiana.....	512,170	973,968	807,347	671,569	
Illinois.....	552,385	460,319	441,425	313,975	
Michigan.....	94,175	25,050	58,095	39,935	
Wisconsin.....	200,961	159,508	613,624	(1)	
Minnesota.....	129,021	74,081	33,826	29,550	
Iowa.....	145,364	200,858	188,196	75,420	
Missouri.....	322,904	701,712	782,378	785,898	
North Dakota.....	305	3,550	(1)	(1)	
South Dakota.....	3,400	2,534	865	940	
Nebraska.....	103,560	186,287	317,647	281,242	
Kansas.....	241,247	281,322	220,699	105,303	
Delaware.....	52,370	38,840	43,876	40,009	
Maryland.....	128,005	108,434	124,031	66,568	
Virginia.....	723,003	741,934	600,888	569,983	
West Virginia.....	238,070	214,775	414,076	170,265	
North Carolina.....	624,431	368,861	303,704	302,903	
South Carolina.....	124,088	114,109	97,541	52,911	
Georgia.....	641,062	511,170	607,461	381,326	
Florida.....	42,567	19,108	18,749	30,815	
Kentucky.....	826,775	620,942	525,022	561,407	
Tennessee.....	1,638,123	704,077	851,171	622,684	
Alabama.....	343,580	307,885	327,072	231,942	
Arkansas.....	237,272	328,402	298,308	313,643	
Oklahoma.....	253,863	303,347	293,388	280,034	
Texas.....	713,288	685,615	888,095	734,033	
Idaho.....	1,735	644	(1)	(1)	
Wyoming.....	1,072	412	(1)	(1)	
Colorado.....	52,287	23,148	10,769	(1)	
New Mexico.....	3,606	9,090	1,632	(1)	
Arizona.....	8,096	2,771	(1)	2,730	
Utah.....	3,292	139	430	954	
Washington.....	6,433	14,311	(1)	18,435	
Oregon.....	557	(1)	(1)		
California.....	113,250	65,170	53,872	70,925	
All other States.....	56,885	73,821	30,033	143,760	
United States.....	10,682,952	10,982,155	12,155,140	8,902,516	19,497,299

1 Data included with "All other States" to avoid disclosing operations of individual establishments.
 2 Utah and Wyoming, and Oregon and Washington combined in 1925 to avoid disclosure of individual operations.

* Preliminary report. Figures by States, not yet available.

CORN STATISTICS

TABLE 43.—Corn meal: Production and value, by States, census years, 1919–1927—Continued

State	Value				
	1919	1921	1923	1925	1927
	<i>Dollars</i>	<i>Dollars</i>	<i>Dollars</i>	<i>Dollars</i>	<i>Dollars</i>
Maine.....	600,035	768,873	1,022,786	648,629	
New Hampshire.....	222,030	610,094	1,121,089	155,595	
Vermont.....	1,540,559	874,233	965,059	572,146	
Massachusetts.....	652,556	907,737	1,220,593	1,015,032	
Rhode Island.....	325,543	229,716	693,522	124,574	
Connecticut.....	179,089	190,674	492,108	252,128	
New York.....	2,652,848	2,769,842	3,216,352	2,128,494	
New Jersey.....	318,494	314,033	229,515	128,085	
Pennsylvania.....	2,051,136	1,345,103	1,020,970	570,112	
Ohio.....	2,710,482	1,202,570	2,823,481	1,638,117	
Indiana.....	4,451,050	3,745,062	3,144,758	3,420,852	
Illinois.....	4,045,607	1,804,860	1,839,573	1,530,217	
Michigan.....	812,361	105,872	262,109	217,741	
Wisconsin.....	1,173,791	499,352	2,478,899	(1)	
Minnesota.....	1,072,114	268,055	134,705	144,468	
Iowa.....	1,106,986	728,208	059,014	309,775	
Missouri.....	0,235,585	2,470,491	3,041,145	3,792,219	
North Dakota.....	1,794	14,245	(1)	(1)	
South Dakota.....	31,290	13,317	5,491	6,703	
Nebraska.....	712,495	591,910	1,211,521	1,438,530	
Kansas.....	1,560,184	938,695	942,385	934,733	
Delaware.....	401,089	137,131	165,074	148,881	
Maryland.....	1,019,061	430,862	461,540	351,176	
Virginia.....	5,855,781	2,027,630	2,892,751	2,600,162	
West Virginia.....	1,822,416	824,187	1,727,658	821,503	
North Carolina.....	4,030,429	1,457,325	1,707,135	1,587,373	
South Carolina.....	078,641	447,610	454,925	205,298	
Georgia.....	4,050,824	1,090,206	3,066,982	2,082,603	
Florida.....	308,764	78,242	88,050	137,681	
Kentucky.....	6,457,001	2,222,024	2,461,083	2,793,899	
Tennessee.....	8,373,776	2,654,685	3,082,377	4,123,178	
Alabama.....	2,652,384	1,130,738	1,205,003	1,349,244	
Arkansas.....	1,901,421	1,012,150	1,255,241	1,467,330	
Oklahoma.....	2,316,508	706,932	1,298,555	1,887,652	
Texas.....	5,848,489	2,601,432	3,957,265	3,758,685	
Idaho.....	18,074	4,452	(1)	(1)	
Wyoming.....	11,523	1,639	(1)	(1)	
Colorado.....	491,002	138,569	74,173	(1)	
New Mexico.....	28,542	28,772	8,592	(1)	
Arizona.....	75,094	18,142	(1)	20,140	
Utah.....	27,683	1,029	1,451	5,867	
Washington.....	95,297	12,688	(1)	1,50,623	
Oregon.....	4,534	(1)	(1)	566,240	
California.....	1,064,460	309,005	338,314	740,599	
All other States.....	513,708	280,711	141,224		
United States.....	52,060,560	39,704,222	52,011,228	43,653,011	42,912,609

¹ Data included with "All other States" to avoid disclosing operations of individual establishments.
² Utah and Wyoming, and Oregon and Washington combined in 1925 to avoid disclosure of individual operations.
³ Preliminary report. Figures by States, not yet available.

TABLE 44.—Domestic freight rates on corn, effective March, 1929

Shipping point	Destination	Rate per 100 pounds	Shipping point	Destination	Rate per 100 pounds
		<i>Cents</i>			<i>Cents</i>
Towanda, Ill.	Chicago, Ill.	11½	Garrison, Iowa	Chicago, Ill.	17½
Barnes, Ill.	do.	11½	Belle Plain, Iowa	do.	17½
Grand Ridge, Ill.	do.	9½	Hawarden, Iowa	do.	24
Fairbury, Ill.	do.	11½	Paoma, Iowa	do.	20½
Odel, Ill.	do.	10	Elk Horn, Iowa	do.	20½
Princeville, Ill.	do.	11½	Chatsworth, Iowa	do.	24
Rochelle, Ill.	do.	10	Allon, Iowa	do.	22
Easton, Ill.	do.	12½	Jefferson, Iowa	do.	19
Paris, Ill.	do.	15	Tara, Iowa	Omaha, Nebr.	13
Rochelle, Ill.	St. Louis, Mo.	10	Mount Pleasant, Iowa	Kansas City, Mo.	16½
Easton, Ill.	do.	11½	Beaver City, Nebr.	Omaha, Nebr.	19
Paris, Ill.	do.	12½	North Bend, Nebr.	do.	10
Isabel, Ill.	do.	11½	Lincoln, Nebr.	do.	10
Remington, Ind.	Chicago, Ill.	13	Do.	Kansas City, Mo.	15½
Fort Wayne, Ind.	do.	14½	Hastings, Nebr.	do.	19½
Lafayette, Ind.	do.	14½	Chickasha, Okla.	do.	28
Remington, Ind.	Indianapolis, Ind.	13	Do.	Galveston, Tex.	30½
Fort Wayne, Ind.	do.	13	Lancaster, Pa.	Philadelphia, Pa.	11½
Lafayette, Ind.	do.	11½	Do.	Baltimore, Md.	16½
Remington, Ind.	Cincinnati, Ohio	16	Butler, Pa.	Buffalo, N. Y.	16
Fort Wayne, Ind.	do.	16½	Scranton, Pa.	do.	26½
Lafayette, Ind.	do.	14	Greenville, Ohio	Indianapolis, Ind.	15
Topeka, Kans.	Fort Worth, Tex.	37½	Do.	Chicago, Ill.	15½
Oswego, Kans.	do.	36	Coldwater, Ohio	do.	20½
Topeka, Kans.	Houston, Tex.	43	Findlay, Ohio	do.	21
Oswego, Kans.	do.	41½	Bucyrus, Ohio	Buffalo, N. Y.	16
Beloit, Kans.	Kansas City, Mo.	16	Cambridge, Ohio	Chicago, Ill.	25½
Hiawatha, Kans.	do.	11	Do.	Buffalo, N. Y.	23
Manhattan, Kans.	do.	11½	Coldwater, Ohio	Toledo, Ohio	11½
Salina, Kans.	do.	16	Franklin, Tenn.	Chattanooga, Tenn.	20½
Topeka, Kans.	Chicago, Ill.	27	Union City, Tenn.	do.	28
Craig, Mo.	St. Joseph, Mo.	8½	Freeman, S. Dak.	Chicago, Ill.	27
Escalier, Mo.	Kansas City, Mo.	12	Tripp, S. Dak.	do.	27½
Poplar Bluff, Mo.	St. Louis, Mo.	28	Burlington, Colo.	Kansas City, Mo.	19½
Hannibal, Mo.	Chicago, Ill.	14½			
Rolle, Iowa	do.	20½			

Compiled from rates furnished by the Interstate Commerce Commission.

TABLE 45.—Corn: Ocean freight rates per bushel of 56 pounds to the United Kingdom and the Continent from the United States and Argentina, 1913, 1925, and 1928

Month	From the United States ¹			From Argentina		
	1913	1925	1928	1913	1925	1928
	<i>Cents</i>	<i>Cents</i>	<i>Cents</i>	<i>Cents</i>	<i>Cents</i>	<i>Cents</i>
January	9	9	8	13	14	9
February	9	9	6	15	12	7
March	8	8	5	13	9	8
April	7	8	4	11	9	10
May	7	8	7	10	9	10
June	6	6	8	7	7	11
July	7	7	9	8	8	10
August	8	7	10	9	10	10
September	7	7	11	7	7	17
October	6	8	17	6	8	24
November	6	8	20	6	11	29
December	6	9	12	6	12	23
Average	7	8	10	9	10	15

Compiled from reports of the International Institute of Agriculture. The above rates were originally quoted in shillings; conversions made on the basis of the average monthly rate of exchange except when exchange was at par.

¹ Average of North Atlantic ports.

TABLE 46.—Corn, unshelled, stored in crib: Nine-year average percentage of shrinkage, by months¹

Month	Percentage of shrinkage each month	Cumulative percentage	Month	Percentage of shrinkage each month	Cumulative percentage
November	1.33	1.33	June	2.19	15.29
December	1.93	3.26	July	.86	16.15
January	.90	4.16	August	.46	16.61
February	1.32	5.48	September	— .22	16.39
March	1.47	6.95	October	.15	16.54
April	3.01	9.99	November	— .21	16.30
May	3.11	13.10			

University of Ill. Agr. Expt. Sta., Bull. No. 183.

¹ Period extends from 1903 to 1913, with the exception of 1904 and 1905, for which data are not available.

TABLE 47.—Corn, corn meal, and corn, including meal in terms of grain: Domestic exports from the United States, 1790-1857

Year ended—	Domestic exports						
	Quantity			Value			
	Corn	Corn meal	Corn, including meal, in terms of grain	Corn ¹	Corn meal ¹	Corn, including meal in terms of grain	Average export value per bushel of corn
Sept. 30:	Bushels	Barrels	Bushels	Dollars	Dollars	Dollars	Dollars
1790	2,102,137	99,973	2,502,020	1,083,581	302,694	1,386,275	0.52
1791	1,713,241	70,339	1,994,597	854,621	140,678	997,299	.50
1792	1,064,973	52,682	2,175,701				
1793	1,233,768	37,943	1,385,640				
1794	1,505,077	48,916	1,701,641				
1795	1,435,345	102,329	2,345,401				
1796	1,175,552	540,286	1,791,022				
1797	804,922	284,798	1,096,121				
1798	1,218,231	211,694	1,460,167				
1799	1,200,492	231,226	1,464,750				
1800	1,694,327	338,108	2,080,736				
1801	1,778,162	919,355	2,818,833				
1802	1,643,283	226,816	1,938,216				
1803	2,079,708	133,606	2,614,022				
1804	1,944,873	111,327	2,390,181				
1805	1,861,501	116,131	1,326,025				
1806	1,064,293	108,342	1,497,681				
1807	612,421	136,460	1,188,261				
1808	249,632	30,618	372,804				
1809	522,074	57,260	751,114				
1810	1,054,252	86,744	1,401,228				
1811	2,790,480	147,425	3,380,550				
1812	2,039,999	90,810	2,403,239				
1813	1,485,070	58,521	1,721,654				
1814	61,284	26,488	167,638				
1815	830,510	72,364	1,119,972				
1816	1,077,614	89,119	1,434,690				
1817	387,453	106,763	814,504	581,181	747,341	1,328,522	1.50
1818	1,675,190	120,020	2,155,396	1,675,190	660,215	2,335,405	1.00
1819	1,066,762	135,271	1,627,846	816,072	608,720	1,422,792	.75
1820	533,271	146,161	1,110,005	336,919	512,106	843,025	.62
1821	707,277	131,659	1,133,953	261,069	345,180	606,279	.74
1822	509,098	148,228	1,102,010	378,427	522,229	900,056	.75
1823	749,034	141,501	1,315,038	453,622	476,807	930,489	.61
1824	770,297	152,793	1,300,180	351,695	384,675	736,340	.45
1825	860,644	187,285	1,618,784	420,904	448,167	878,073	.49
1826	563,381	158,682	1,130,989	384,055	622,366	1,007,321	.60
1827	978,064	131,041	1,602,828	588,462	434,092	1,022,464	.69
1828	794,162	174,630	1,403,468	342,824	480,634	822,858	.49
1829	897,656	173,775	1,592,786	478,862	495,678	974,335	.63
1830	444,107	145,301	1,025,311	224,823	372,296	597,119	.65
1831	571,312	207,664	1,401,728	396,617	595,434	962,051	.65
1832	451,239	146,710	1,035,070	278,740	480,035	758,775	.62
1833	487,174	146,678	1,073,866	337,506	534,309	871,814	.69
1834	303,449	149,669	901,885	203,573	491,910	695,483	.67
1835	755,781	186,782	1,422,909	588,276	629,880	1,217,065	.75
1836	124,791	140,917	688,450	103,702	621,560	725,262	.83
1837	159,276	159,435	789,016	147,982	763,662	911,634	.98
1838	172,331	171,843	859,633	141,932	722,399	864,331	.82
1839	162,399	165,672	824,994	141,095	685,421	790,516	.87
1840	574,279	200,063	1,308,631	339,333	705,183	1,043,510	.68
1841	535,727	232,284	1,464,863	312,954	682,457	995,411	.50
1842	800,308	209,199	1,437,104	345,160	617,817	962,967	.67

¹ Not reported in value 1792-1810.

² Bushels.

TABLE 47.—Corn, corn meal, and corn, including meal in terms of grain: Domestic exports from the United States, 1790-1857—Continued

Year ended—	Domestic exports						
	Quantity			Value			
	Corn	Corn meal	Corn, including meal, in terms of grain	Corn	Corn meal	Corn, including meal, in terms of grain	Average export value per bushel of corn
June 30:	<i>Bushels</i>	<i>Barrels</i>	<i>Bushels</i>	<i>Dollars</i>	<i>Dollars</i>	<i>Dollars</i>	<i>Dollars</i>
1843 (9 mos.)	672, 608	174, 354	1, 370, 024	281, 749	454, 106	735, 915	0.42
1844	825, 262	247, 882	1, 816, 810	404, 008	641, 029	1, 045, 037	.40
1845	840, 184	269, 030	1, 916, 304	411, 741	641, 552	1, 053, 293	.40
1846	1, 826, 058	293, 700	3, 021, 228	1, 156, 683	945, 081	2, 131, 744	.65
1847	16, 326, 050	948, 060	20, 118, 290	14, 395, 212	4, 301, 334	18, 696, 546	.88
1848	5, 817, 634	582, 330	8, 149, 090	3, 837, 483	1, 807, 601	5, 645, 084	.66
1849	13, 257, 309	405, 169	14, 877, 985	7, 066, 369	1, 168, 025	9, 136, 984	.60
1850	6, 535, 092	259, 442	7, 632, 860	3, 892, 193	760, 611	4, 652, 804	.59
1851	3, 426, 811	203, 622	4, 241, 299	1, 762, 549	622, 560	2, 385, 415	.51
1852	2, 627, 075	181, 105	3, 351, 495	1, 540, 225	574, 380	2, 114, 605	.69
1853	2, 274, 909	212, 118	3, 123, 381	1, 374, 077	709, 974	2, 084, 051	.60
1854	7, 768, 816	257, 403	8, 798, 428	6, 074, 277	1, 062, 076	7, 077, 253	.78
1855	7, 507, 585	267, 208	8, 876, 417	6, 961, 571	1, 237, 122	8, 198, 693	.84
1856	10, 202, 280	293, 607	11, 466, 708	7, 622, 556	1, 176, 688	8, 798, 253	.79
1857	7, 505, 318	237, 504	8, 575, 334	5, 184, 666	957, 791	6, 142, 457	.69

Compiled from American State Papers, Commerce and Navigation, Class IV, Vol. VII, 1790-1813; American State Papers, Commerce and Navigation, Class IV, Vol. II, 1814-1821; and Commerce and Navigation of the United States, 1823-1857.

TABLE 48.—Corn, corn meal, and corn, including meal in terms of grain: Quantity of domestic exports, imports, reexports, and net exports of the United States, 1868-1928

Year ended—	Domestic exports			Imports			Reex-ports ¹	Net exports	
	Corn	Corn meal	Corn including meal in terms of grain	Corn ²	Corn meal ³	Corn, including meal in terms of grain	Corn	Corn	Corn, including meal in terms of grain ⁵
June 30:	<i>Bushels</i>	<i>Barrels</i>	<i>Bushels</i>	<i>Bushels</i>	<i>Bushels</i>	<i>Bushels</i>	<i>Bushels</i>	<i>Bushels</i>	<i>Bushels</i>
1868	4, 766, 145	237, 657	5, 716, 693	37, 204	—	37, 204	—	4, 728, 941	5, 076, 489
1869	1, 719, 908	258, 885	2, 755, 538	84, 007	—	84, 007	—	1, 635, 901	2, 671, 531
1870	3, 314, 155	233, 709	4, 248, 901	40, 190	—	40, 190	—	3, 264, 905	4, 190, 801
1871	10, 678, 244	203, 313	11, 491, 499	22, 255	—	22, 255	—	10, 655, 989	11, 469, 241
1872	13, 004, 598	253, 570	19, 919, 178	63, 619	261	63, 817	—	13, 811, 379	19, 855, 361
1873	16, 119, 476	257, 948	17, 157, 268	41, 957	112	42, 085	—	16, 077, 610	17, 100, 183
1874	4, 096, 094	262, 357	5, 146, 122	30, 075	6, 746	37, 785	—	4, 066, 019	5, 108, 317
1875	2, 518, 493	100, 540	3, 016, 653	80, 982	4, 355	90, 816	—	2, 731, 511	3, 326, 537
1876	13, 516, 651	237, 275	14, 465, 751	⁴ 15, 441	⁶ 8	16, 473	—	13, 500, 210	14, 440, 276
1877	14, 869, 823	284, 281	16, 026, 947	34, 970	11, 861	82, 414	⁷ 7, 472	14, 862, 325	15, 953, 840
1878	11, 147, 490	339, 508	12, 493, 522	49, 022	86	50, 266	2, 264	11, 099, 332	12, 445, 520
1879	7, 047, 197	309, 807	8, 285, 665	89, 809	256	90, 833	—	6, 959, 403	8, 197, 832
1870	1, 302, 115	187, 093	2, 140, 487	88, 950	137	90, 528	—	1, 303, 135	2, 050, 050
1871	9, 825, 309	211, 811	10, 673, 553	111, 080	60	111, 344	—	9, 715, 229	10, 562, 900
1872	34, 491, 650	308, 840	35, 727, 010	58, 568	192	59, 336	—	34, 433, 082	35, 667, 074
1873	38, 641, 930	403, 111	40, 154, 374	61, 530	432	63, 264	—	38, 490, 204	40, 091, 110
1874	34, 434, 006	387, 807	35, 085, 834	75, 003	30	76, 147	—	34, 358, 603	35, 905, 667
1875	28, 858, 420	291, 654	30, 025, 036	39, 098	150	38, 698	—	28, 520, 322	29, 986, 338
1876	49, 493, 572	354, 240	50, 910, 532	51, 796	204	52, 012	—	49, 441, 776	50, 667, 920
1877	70, 560, 983	447, 007	72, 652, 611	30, 002	470	32, 818	—	70, 330, 081	72, 610, 763
1878	85, 461, 098	432, 753	87, 192, 110	13, 423	289	14, 507	—	85, 447, 675	87, 177, 543
1879	86, 296, 252	397, 160	87, 884, 892	33, 869	841	37, 233	—	86, 262, 363	87, 847, 659

¹ No reexports reported prior to 1867.

² No imports reported prior to 1868.

³ No imports prior to 1802. General imports 1862-1871; imports for consumption 1872-1927.

⁴ Incomplete; quantity not reported for corn meal, valued at \$8.

⁵ Incomplete; quantity not reported for corn, valued at \$30.578.

⁶ Incomplete; quantity not reported for corn meal, valued at \$94.

⁷ Reports also show reexports of 461 barrels of corn meal.

⁸ Includes reexports of 461 barrels of corn meal.

CORN STATISTICS

TABLE 48.—Corn, corn meal, and corn, including meal in terms of grain: Quantity of domestic exports, imports, reexports, and net exports of the United States, 1858-1928—Continued

Year ended—	Domestic exports			Imports			Reexports	Net exports	
	Corn	Corn meal	Corn, including meal in terms of grain	Corn	Corn meal	Corn, including meal in terms of grain	Corn	Corn	Corn, including meal in terms of grain
June 30:	<i>Bushels</i>	<i>Barrels</i>	<i>Bushels</i>	<i>Bushels</i>	<i>Bushels</i>	<i>Bushels</i>	<i>Bushels</i>	<i>Bushels</i>	<i>Bushels</i>
1880	95,160,877	350,613	99,572,329	58,976	1,732	65,804	98,111,001	99,506,525	95,572,470
1881	91,908,175	434,962	93,048,147	75,155	1,291	75,071	91,832,020	93,572,470	44,265,600
1882	43,184,815	288,912	44,340,683	60,621	1,343	74,095	43,115,204	44,265,600	41,617,229
1883	40,530,325	267,207	41,055,053	26,989	3,109	35,422	40,500,830	41,617,229	
					<i>Bushels</i>				
1884	45,247,400	252,779	46,258,606	4,894	778	5,783	45,242,506	46,252,823	
1885	51,834,410	290,510	52,876,456	4,507	1,541	4,083	51,829,909	52,871,773	
1886	63,656,433	293,546	64,829,017	16,104	3,486	20,088	63,639,329	64,809,629	
1887	40,307,252	255,333	41,368,584	30,536	823	31,477	40,276,710	41,337,107	
1888	24,278,417	270,013	25,360,560	37,403	252	37,781	24,240,924	25,323,058	
1889	69,592,929	312,186	70,841,073	2,401	396	2,854	69,580,529	70,838,820	
1890	101,973,717	301,248	103,418,709	1,626	264	1,928	101,972,091	103,416,781	
1891	30,788,213	318,329	32,001,529	2,111	368	2,440	30,766,102	32,039,069	
1892	75,451,849	287,609	76,602,325	16,290	226	15,546	75,440,290	76,590,468	
1893	46,037,274	271,154	47,121,894	1,881	203	2,113	46,035,303	47,119,781	
1894	65,321,841	291,172	66,439,520	2,109	279	2,518	65,322,642	66,487,011	
1895	27,601,137	223,507	28,585,405	16,575	44	16,625	27,674,562	28,568,780	
1896	99,992,838	276,884	101,100,375	4,338	338	4,724	99,988,497	101,095,051	
1897	176,916,366	475,263	178,817,417	6,284	300	6,637	176,910,081	178,810,780	
1898	204,744,939	827,051	212,055,543	3,417	249	3,702	204,741,522	212,051,841	
1899	174,080,694	791,456	177,255,406	4,171	37	4,213	174,080,403	177,262,913	
1900	203,348,284	948,782	213,123,412	2,490	63	2,558	203,345,804	213,120,864	
1901	177,817,956	896,677	181,405,673	6,169	184	6,379	177,812,790	181,400,094	
1902	204,636,522	348,034	206,628,658	18,278	218	18,227	204,610,281	206,611,201	
1903	74,833,237	451,506	76,639,201	40,919	356	41,329	74,782,818	76,608,435	
1904	53,858,965	390,774	56,222,061	16,632	278	16,948	53,847,343	56,210,124	
1905	88,807,223	371,565	90,203,453	15,443	233	15,709	88,791,780	90,277,774	
1906	117,718,657	543,794	118,892,833	10,127	332	10,500	117,708,560	118,883,357	
1907	83,300,708	706,850	86,368,226	10,818	169	11,060	83,290,690	86,368,020	
1908	52,445,609	654,515	55,003,860	20,312	126	20,465	52,426,556	55,044,472	
1909	35,553,412	452,907	37,065,040	258,005	170	258,269	35,626,307	37,439,741	
					<i>Barrels</i>				
1910	39,892,374	331,631	39,128,498	117,950	20	118,030	39,684,424	38,010,469	
1911	63,761,458	463,209	65,014,522	52,322	60	52,502	63,700,156	65,011,960	
1912	40,039,736	439,824	41,797,291	63,426	34	63,561	40,985,447	41,743,807	
1913	95,064,967	428,794	96,760,143	903,062	37	903,216	95,058,777	96,720,820	
1914	9,300,855	336,241	10,725,810	12,367,369	278	12,368,481	9,292,603	10,713,638	
1915	48,786,291	470,603	50,668,303	8,897,939	227	9,598,677	48,786,291	50,610,394	
1916	38,217,012	419,979	39,896,928	5,206,497	544	5,210,673	38,217,012	39,882,207	
1917	64,729,842	608,113	66,733,294	2,267,599	653	2,269,911	64,729,842	66,721,311	
1918	40,697,827	2,018,850	40,673,293	3,106,420	136	3,106,964	40,697,827	40,673,293	
1919	16,687,536	1,582,821	23,018,822	3,311,211	8,633	3,345,749	16,687,536	23,018,822	
1920	14,407,326	565,205	16,738,746	10,220,249	13,242	10,252,617	14,407,326	16,738,746	
1921	66,911,092	998,672	70,905,781	5,743,484	11,646	5,793,263	66,911,092	70,905,781	
1922	170,355,014	778,207	179,460,442	124,501	4,468	142,463	170,355,014	179,460,442	
1923	94,064,033	631,029	96,596,221	137,529	10,949	151,605	94,064,033	96,596,221	
1924	21,150,344	457,214	23,135,200	227,704	2,980	239,624	21,150,344	23,135,200	
1925	8,460,120	332,754	9,791,136	4,617,319	84	4,617,659	8,460,120	9,791,136	
1926	23,137,359	411,292	24,782,557	636,291	407	636,859	23,137,359	24,782,557	
1927	17,563,070	604,019	18,816,146	1,008,283	48	1,008,458	17,563,070	18,816,146	
1928	18,373,883	253,898	19,389,475	5,463,055	13	5,463,107	18,373,883	19,389,475	
Dec. 31:									
1918	39,899,091	1,790,016	47,059,155	1,990,301	67	1,990,629	39,899,091	47,059,155	
1919	11,192,533	1,202,434	16,062,209	11,312,717	10,629	11,291,221	11,192,533	16,062,209	
1920	17,761,420	867,165	21,230,080	7,784,482	2,343	7,793,354	17,761,420	21,230,080	
1921	128,974,505	802,784	132,185,651	164,097	16,702	228,005	128,974,505	132,185,651	
1922	163,609,213	630,381	166,130,737	112,824	15,272	173,912	163,609,213	166,130,737	
1923	42,187,732	624,426	44,655,444	203,480	1,143	208,061	42,187,732	44,655,444	
1924	18,365,628	435,103	20,100,040	4,108,920	1,079	4,114,636	18,365,628	20,100,040	
1925	12,761,690	348,130	14,154,162	1,086,265	323	1,087,497	12,761,690	14,154,162	
1926	23,063,923	617,474	25,133,819	1,055,382	175	1,056,882	23,063,923	25,133,819	
1927	13,428,387	387,295	14,977,447	5,457,978	68	5,458,210	13,428,387	14,977,447	

Compiled from Commerce and Navigation of the United States, 1858-1917; Foreign Commerce and Navigation of the United States, 1918-1927; Monthly Summary of Foreign Commerce of the United States, June Issues, 1919-1928 (for year ending June 30); January, June, and December issues, 1927-28; and official records of the Bureau of Foreign and Domestic Commerce.

* Imports for consumption.

** Net imports.

TABLE 49.—Corn, corn meal, and corn including meal: Value of domestic exports, imports, reexports, net exports, and average export value per bushel of corn in the United States, 1858-1928

Year ended—	Domestic exports			Imports			Reexports	Net exports		Average export value per bushel, corn
	Corn	Corn meal	Corn, including meal	Corn ¹	Corn meal ²	Corn, including meal	Corn ³	Corn	Corn, including meal	
June 30:	<i>Dollars</i>	<i>Dollars</i>	<i>Dollars</i>	<i>Dollars</i>	<i>Dollars</i>	<i>Dollars</i>	<i>Dollars</i>	<i>Dollars</i>	<i>Dollars</i>	<i>Dollars</i>
1858.....	3,259,039	877,692	4,136,731	34,936	-----	34,936	-----	3,224,103	4,101,795	0.68
1859.....	1,323,103	994,269	2,317,372	47,218	-----	47,218	-----	1,275,885	2,270,154	.77
1860.....	2,399,808	912,075	3,311,883	29,503	-----	29,503	-----	2,370,305	3,282,380	.72
1861.....	6,890,865	692,003	7,582,868	19,620	-----	19,620	-----	6,871,245	7,563,248	.65
1862.....	10,387,383	778,344	11,165,727	27,118	368	27,486	-----	10,360,265	11,138,241	.55
1863.....	10,592,704	1,013,272	11,605,976	22,843	66	22,909	-----	10,569,861	11,583,067	.66
1864.....	3,353,280	1,349,765	4,703,045	24,727	349	25,076	-----	3,328,553	4,677,969	.82
1865.....	3,656,957	1,490,928	5,177,885	93,532	1,820	95,352	-----	3,563,425	5,082,533	1.31
1866.....	11,070,395	1,129,481	12,199,879	55,352	970	56,322	-----	11,015,043	12,143,557	.82
1867.....	14,871,092	1,555,555	16,426,677	15,132	181	15,313	4 10,393	14,896,353	16,423,156	1.00
1868.....	13,094,036	2,078,430	15,172,466	36,128	218	36,346	1,800	13,059,708	15,127,920	1.17
1869.....	6,820,719	1,656,273	8,476,992	73,496	693	74,189	1,564	6,748,787	8,404,367	.97
1870.....	1,287,575	935,676	2,223,251	60,646	633	61,279	-----	1,206,729	2,141,772	.92
1871.....	7,458,997	951,830	8,410,827	105,678	270	105,948	-----	7,353,319	8,304,879	.76
1872.....	23,984,365	1,214,999	25,199,364	74,434	1,150	75,584	-----	23,909,931	25,123,780	.70
1873.....	23,794,694	1,474,827	25,269,521	53,767	2,541	56,308	-----	23,740,927	25,213,213	.62
1874.....	24,769,951	1,599,399	26,299,350	61,268	179	61,447	-----	24,708,683	26,237,903	.72
1875.....	24,456,937	1,200,533	25,747,470	34,766	549	35,315	-----	24,422,171	25,712,155	.55
1876.....	33,265,280	1,305,027	34,570,307	46,652	703	47,355	-----	33,188,628	34,522,952	.67
1877.....	41,621,245	1,511,152	43,132,397	26,046	1,697	27,743	-----	41,595,199	43,104,654	.59
1878.....	48,030,358	1,336,187	49,366,545	12,964	1,203	14,167	-----	48,017,394	49,352,378	.56
1879.....	40,655,120	1,052,231	41,707,351	33,612	2,522	36,134	-----	40,621,508	41,671,217	.47
1880.....	53,298,247	981,361	54,279,608	65,364	6,670	72,034	-----	53,232,883	54,207,574	.54
1881.....	50,702,669	1,270,200	51,972,869	88,126	719	88,845	-----	50,614,543	51,884,024	.55
1882.....	28,845,830	894,201	29,810,031	59,895	4,541	64,436	-----	28,785,935	29,775,595	.68
1883.....	27,756,082	980,798	28,736,880	22,895	6,005	28,900	-----	27,733,187	28,707,980	.67
1884.....	27,648,044	818,739	28,466,783	4,839	170	5,009	-----	27,643,205	28,461,774	.61
1885.....	28,003,863	816,459	28,820,322	4,002	207	4,209	-----	27,999,861	28,816,113	.54
1886.....	31,730,922	858,370	32,589,292	8,785	1,993	10,778	-----	31,722,137	32,578,514	.50
1887.....	19,347,361	705,343	20,052,704	16,636	515	17,151	-----	19,330,725	20,035,553	.48
1888.....	13,355,950	765,036	14,120,986	20,507	248	20,755	-----	13,335,443	14,100,231	.55
1889.....	32,982,277	870,485	33,852,762	1,216	353	1,569	1	32,981,062	33,851,194	.47
1890.....	42,658,015	896,879	43,554,894	908	232	1,140	-----	42,657,107	43,553,754	.42
1891.....	17,652,687	946,977	18,599,664	1,651	223	1,874	-----	17,651,036	18,597,790	.57
1892.....	41,690,460	919,961	42,610,421	10,752	210	10,962	7,196	41,586,904	42,509,655	.55
1893.....	24,887,511	793,081	25,680,592	1,265	165	1,430	-----	24,586,246	25,379,162	.53
1894.....	30,211,154	779,526	30,991,680	1,508	301	1,809	-----	30,209,646	30,979,871	.46
1895.....	14,650,767	648,844	15,299,611	7,552	37	7,589	-----	14,643,215	15,292,022	.53
1896.....	37,836,862	654,121	38,490,983	1,877	287	2,164	-----	37,834,985	38,488,819	.38

1897	54,087,152	902,061	54,980,213	2,070	273	2,343	54,085,082	54,986,870	.31
1898	74,196,850	1,700,068	75,962,918	1,479	193	1,672	74,195,371	75,961,246	.36
1899	68,977,448	1,775,868	70,753,316	1,618	35	1,653	68,970,293	70,752,126	.40
1900	85,201,400	2,148,410	87,351,810	1,042	86	2,028	85,204,458	87,352,782	.41
1901	82,527,983	2,065,432	84,593,415	3,418	335	3,753	82,524,568	84,590,662	.46
1902	16,185,673	1,046,643	17,232,316	13,418	331	13,749	16,172,830	17,210,142	.61
1903	40,540,637	1,382,127	41,922,764	29,066	522	30,488	40,510,876	41,892,481	.54
1904	30,071,334	1,691,669	31,763,003	10,837	478	11,315	30,069,447	31,753,638	.54
1905	47,446,921	1,118,295	48,565,216	10,623	280	10,903	47,436,298	48,549,313	.53
1906	62,061,856	1,623,397	63,685,253	8,458	453	8,911	62,059,413	63,676,337	.53
1907	44,291,816	2,313,410	46,575,226	8,337	209	8,546	44,283,839	46,567,040	.53
1908	33,912,197	2,038,447	35,950,644	15,536	182	15,718	33,927,622	35,980,887	.55
1909	25,194,466	1,549,010	26,743,476	180,465	235	180,700	25,024,701	26,578,476	.70
1910	25,427,993	1,147,568	26,575,561	672,357	127	72,484	25,355,636	26,503,077	.69
1911	35,961,479	1,456,683	37,418,162	637,873	258	38,131	35,929,606	37,860,031	.66
1912	28,957,450	1,510,792	30,477,242	47,936	217	48,163	28,909,638	30,429,213	.72
1913	28,800,544	1,444,539	30,245,083	491,079	278	491,357	28,775,224	30,200,433	.69
1914	7,008,028	1,185,891	8,193,919	7,917,243	734	7,917,977	7,005,724	8,179,433	.75
1915	39,339,064	1,923,214	41,262,278	6,083,385	1,137	6,084,522	39,297,250	41,210,327	.81
1916	30,780,887	1,601,258	32,382,145	2,865,003	3,225	2,868,228	30,795,776	32,573,809	.81
1917	72,497,294	2,757,324	75,254,628	1,488,529	2,532	1,491,061	682,501	71,601,176	1.12
1918	75,305,632	2,358,644	77,664,336	3,483,101	1,008	3,484,109	162,816	71,985,407	1.84
1919	14,717,782	5,217,879	14,423,601	3,271,623	52,495	3,324,118	21,957	23,456,153	1.60
1920	23,827,541	6,217,879	29,045,380	10,288,289	80,716	10,369,005	120,885	13,660,137	1.65
1921	60,030,717	7,276,469	67,307,186	6,973,327	29,655	7,002,982	1,056,279	54,113,669	1.90
1922	115,861,864	2,634,057	118,495,921	137,029	11,865	148,894	21,567	115,746,402	1.66
1923	75,031,179	2,470,410	77,501,589	158,243	41,233	199,476	138	74,873,074	.90
1924	19,552,913	2,223,571	21,776,484	226,937	10,433	237,370	916	19,326,892	.92
1925	10,629,339	1,971,033	12,600,372	4,149,901	1,186	4,151,087	202,589	6,682,027	1.26
1926	21,371,248	2,150,316	23,521,564	710,056	2,271	712,327	4,607	20,665,899	.92
1927	14,398,675	2,674,113	17,072,788	919,044	654	919,698	19,484	13,499,115	.82
1928	18,831,477	1,274,635	20,106,112	4,323,153	207	4,323,360	351,073	14,859,397	1.02
Dec. 31:									
1918	69,269,329	15,761,103	88,030,432	1,975,979	647	1,977,626	131,820	67,428,180	1.74
1919	18,624,386	10,926,487	29,551,873	10,966,911	117,753	11,084,664	124,805	7,782,280	1.66
1920	26,453,681	7,478,398	33,932,079	9,296,991	15,436	9,312,427	1,010,315	18,167,005	1.49
1921	62,746,988	3,694,322	66,441,310	199,074	39,302	238,376	46,021	92,613,935	.72
1922	115,085,358	2,115,279	117,200,637	115,637	42,700	158,337	21,555	115,001,276	.70
1923	36,845,123	2,426,908	39,272,031	229,041	4,783	233,824	903	36,577,585	.87
1924	17,824,787	2,226,800	20,051,587	3,577,394	7,001	3,584,395	191,086	14,438,507	.97
1925	11,272,031	2,010,087	16,283,018	1,189,820	1,798	1,191,628	13,697	13,076,808	1.12
1926	19,839,711	2,430,564	22,270,275	908,027	1,711	909,738	21,893	18,953,607	.86
1927	11,432,465	1,871,997	13,304,462	4,294,797	520	4,295,317	351,219	11,360,364	.85

Compiled from Commerce and Navigation of the United States, 1858-1917; Foreign Commerce and Navigation of the United States, 1918-1927; Monthly Summary of Foreign Commerce of the United States, June issues, 1919-1926; January, June, and December issues, 1927-28; and official records of the Bureau of Foreign and Domestic Commerce.

1 No imports reported prior to 1858.

2 No imports prior to 1862, general imports 1862-1871; imports for consumption 1872-1927.

3 No reexports reported prior to 1867.

4 Reports also show reexports of corn meal valued at \$3,399.

5 Includes reexports of meal valued at \$3,399.

6 Imports for consumption.

7 Net imports.

TABLE 50.—Corn, corn meal, and corn including meal in terms of grain: Domestic exports from the United States, by months, 1910–1929

Item and year ended June 30	July	August	September	October	November	December	January	February	March	April	May	June	Total
Corn:	<i>1,000 bushels</i>	<i>1,000 bushels</i>	<i>1,000 bushels</i>	<i>1,000 bushels</i>	<i>1,000 bushels</i>	<i>1,000 bushels</i>	<i>1,000 bushels</i>	<i>1,000 bushels</i>	<i>1,000 bushels</i>	<i>1,000 bushels</i>	<i>1,000 bushels</i>	<i>1,000 bushels</i>	<i>1,000 bushels</i>
1910.....	776	810	1,019	2,200	2,361	5,931	6,105	4,615	5,229	3,628	2,131	1,997	36,802
1911.....	2,181	2,390	3,607	3,587	2,018	5,206	9,947	11,033	10,054	5,373	3,715	4,650	63,701
1912.....	2,410	1,314	3,778	2,935	1,321	5,043	7,046	7,022	5,267	1,815	831	657	40,039
1913.....	777	561	873	1,154	1,102	3,274	11,317	12,307	10,109	5,596	1,252	743	49,065
1914.....	926	745	670	404	444	773	1,143	923	1,170	709	538	926	9,381
1915.....	576	494	1,052	1,151	2,153	4,781	5,224	7,855	8,815	9,105	3,735	3,845	48,786
1916.....	2,179	959	888	1,223	1,642	2,790	3,493	5,151	4,837	4,808	5,330	4,811	38,217
1917.....	5,434	6,700	3,761	3,891	2,290	2,891	7,253	6,597	10,834	0,463	4,838	3,720	64,721
1918.....	3,146	2,670	980	1,602	1,622	2,443	1,956	3,204	7,658	8,645	3,793	3,279	40,993
1919.....	2,009	1,850	2,470	2,335	1,710	991	1,177	976	683	690	878	910	16,688
1920.....	588	716	1,210	868	961	1,526	2,211	1,791	1,843	1,147	772	835	14,468
1921.....	1,145	781	949	1,417	1,830	3,041	5,436	8,144	13,371	10,427	8,535	11,835	66,911
1922.....	14,073	13,652	18,600	9,217	4,542	10,243	19,393	22,652	22,668	18,485	10,914	11,647	170,386
1923.....	11,244	12,170	9,698	10,149	7,521	4,758	7,163	8,699	7,600	5,270	5,064	1,918	94,064
1924.....	1,130	781	1,136	528	955	2,014	2,788	3,391	3,867	1,978	1,711	877	21,186
1925.....	507	648	695	015	821	467	789	617	764	891	764	882	8,460
1926.....	733	733	1,121	1,169	1,081	3,218	4,670	2,779	2,128	2,077	1,706	1,722	23,137
1927.....	1,219	1,044	883	1,218	1,924	1,693	1,736	1,899	2,036	1,387	1,516	1,008	17,563
1928.....	631	372	507	457	771	1,108	1,557	4,034	3,602	3,263	1,104	968	25,594
1929.....	796	934	611	744	2,000	6,187	12,250	8,018					18,374
Corn meal:	<i>1,000 barrels</i>	<i>1,000 barrels</i>	<i>1,000 barrels</i>	<i>1,000 barrels</i>	<i>1,000 barrels</i>	<i>1,000 barrels</i>	<i>1,000 barrels</i>	<i>1,000 barrels</i>	<i>1,000 barrels</i>	<i>1,000 barrels</i>	<i>1,000 barrels</i>	<i>1,000 barrels</i>	<i>1,000 barrels</i>
1910.....	16	25	22	29	29	47	31	22	26	28	29	29	332
1911.....	30	28	24	28	35	36	57	46	56	52	39	32	463
1912.....	37	25	31	42	30	44	63	34	38	39	31	26	440
1913.....	29	32	40	29	33	28	39	67	50	28	32	32	429
1914.....	32	21	26	37	25	19	18	20	25	37	41	32	336
1915.....	23	30	24	26	28	39	45	49	71	33	59	42	471
1916.....	34	28	28	33	33	39	39	30	44	35	34	55	420
1917.....	25	28	30	30	37	43	44	21	37	33	92	87	508
1918.....	125	206	239	161	82	83	56	119	162	101	304	381	2,019
1919.....	295	167	91	57	33	23	292	181	177	111	87	87	1,583
1920.....	38	96	41	50	31	31	27	34	38	47	55	77	665
1921.....	36	128	39	157	85	146	79	104	77	33	40	76	999
1922.....	65	81	84	63	38	61	51	51	67	83	98	34	776
1923.....	31	39	40	41	50	49	66	49	66	91	73	51	633
1924.....	59	40	39	40	35	34	57	38	40	43	36	35	487
1925.....	37	33	27	28	28	34	27	21	33	24	20	21	333
1926.....	28	29	30	31	32	52	39	35	35	34	40	27	411
1927.....	33	33	42	46	71	83	70	31	36	40	50	20	564
1928.....	26	22	16	20	22	25	26	16	24	23	20	19	259
1929.....	24	21	14	32	31	25	37	17					504

Corn including meal in terms of grain:	1,000 bushels	1,000 bushels	1,000 bushels	1,000 bushels	1,000 bushels	1,000 bushels	1,000 bushels	1,000 bushels	1,000 bushels	1,000 bushels	1,000 bushels	1,000 bushels	1,000 bushels
1910	839	909	1,107	2,317	2,479	6,118	6,228	4,704	5,334	3,739	2,242	2,112	38,128
1911	2,303	2,502	3,703	3,699	2,157	5,349	10,177	11,219	10,278	5,582	3,870	4,776	65,615
1912	2,559	1,411	3,000	3,109	1,439	5,220	7,809	7,160	5,418	1,970	957	762	41,797
1913	893	687	991	1,269	1,232	3,388	11,474	12,576	10,310	5,709	1,381	870	50,780
1914	1,052	831	776	553	544	847	1,220	1,008	1,281	856	702	1,056	10,726
1915	666	616	1,254	1,155	2,207	4,938	5,405	8,052	9,098	9,235	3,969	4,013	50,668
1916	2,313	1,070	999	1,346	1,776	2,947	3,620	5,270	5,012	5,039	5,472	5,033	39,897
1917	5,586	6,812	3,881	4,013	2,436	3,063	7,431	6,681	10,983	6,594	5,204	4,069	66,753
1918	3,618	3,494	1,937	2,245	1,950	2,775	2,178	3,679	8,305	9,049	5,010	4,803	49,073
1919	3,188	2,518	2,836	2,562	1,840	1,091	2,344	1,618	1,392	1,145	1,227	1,258	23,019
1920	739	1,101	1,372	1,070	1,053	1,651	2,321	1,925	1,993	1,337	992	1,143	10,720
1921	1,288	1,293	1,099	2,046	2,163	3,620	5,753	8,561	13,679	10,559	8,695	12,139	70,906
1922	15,234	13,976	18,917	9,470	4,695	10,488	19,597	22,253	22,936	18,817	11,306	11,781	179,490
1923	14,369	12,325	9,769	10,311	7,722	4,944	7,388	8,894	7,764	5,632	5,355	2,123	96,596
1924	1,329	942	1,291	688	1,097	2,182	3,016	3,542	4,023	2,150	1,853	1,017	23,135
1925	654	782	502	728	932	601	896	704	896	989	643	964	9,791
1926	844	549	1,240	1,292	1,210	3,428	4,825	2,919	2,270	2,210	1,865	1,831	24,783
1927	1,350	1,173	1,052	1,402	2,209	2,026	2,010	2,023	2,180	1,548	1,717	1,124	19,819
1928	734	459	571	538	861	1,206	1,601	4,097	3,697	3,355	1,186	1,045	19,410
1929	891	1,018	669	870	2,124	6,258	12,357	8,087					

Compiled from Monthly Summary of Foreign Commerce of the United States, July, 1909-February, 1929.

TABLE 51.—Corn products: Exports from the United States, 1898-1928

Year ended June 30 -	Quantity						Value					
	Corn oil	Corn-oil cake	Cornstarch ¹	Hominy and grits ²	Corn feeds	Other corn preparations	Corn oil	Corn-oil cake	Corn-starch ¹	Hominy and grits ²	Corn feeds	Other corn preparations
	Pounds	Pounds	Pounds	Pounds	Long tons	Pounds	Dollars	Dollars	Dollars	Dollars	Dollars	Dollars
1898	2,646,360	2,202,680					575,646	29,286				
1899	2,560,623	1,922,264					565,293	17,623				
1900	4,383,926	4,888,770					1,551,867	48,783				
1901	4,808,545	12,703,209					1,831,980	131,774				
1902	4,266,398	14,740,498					1,769,370	164,956				
1903	3,788,035	8,093,222					1,467,493	95,568				
1904	3,223,875	14,014,885					1,088,613	169,921				
1905	3,108,917	24,171,127					890,937	278,526				
1906	3,833,251	48,420,642					1,172,206	605,346				
1907	3,041,269	56,808,672					1,083,929	677,156				
1908	3,659,330	66,127,704					1,456,120	801,787				
1909	3,258,880	53,233,891					1,293,580	727,355				
1910	11,206,332	49,108,598					643,392	689,633				
1911	25,316,799	83,384,870					1,573,605	1,115,986				
1912	25,869,146	72,490,021					1,526,931	1,035,291				
1913	19,839,222	76,262,845					1,292,009	1,131,330				
1914	18,281,576	59,030,623					1,307,204	909,407				
1915	17,789,635	45,026,125					1,302,159	798,206				
1916	8,967,826	18,996,450					770,076	297,041				
1917	8,779,760	15,757,612					698,105	289,547				
1918	1,831,114	457,584	88,659,323				306,219	10,246	2,220,377			
1919	1,095,414	562,300	105,726,970				227,727	16,193	5,333,450			
1920	12,482,679	510,800	163,314,642				2,954,637	15,216	10,238,281			
1921	6,919,170	1,794,653	110,514,424				1,033,106	29,989	4,251,173			
1922	5,286,351	3,595,681	348,910,114	208,035,871	2,624	1,008,002	588,269	62,112	7,294,865	3,553,338	69,530	55,644
1923	5,224,644	686,306	254,060,008	79,978,664	767	5,080,646	651,422	12,091	6,741,443	1,335,258	22,723	303,423
1924	4,195,988	(1)	255,134,988	32,160,315	1,565	5,923,593	540,333	(1)	8,148,320	642,596	55,019	394,241
1925	3,686,458	(1)	209,565,494	16,556,022	(1)	7,528,506	490,617	(1)	7,222,626	448,330	(1)	552,207
1926	2,927,111	(1)	208,462,588	26,689,830	(1)	8,895,183	408,239	(1)	6,970,908	547,840	(1)	651,607
1927	404,732	(1)	212,374,880	32,829,173	(1)	9,446,131	50,225	(1)	6,502,640	617,732	(1)	696,306
1928	328,668	(1)	275,908,902	11,555,082	(1)	7,152,087	43,525	(1)	8,662,515	282,504	(1)	553,124

Compiled from Commerce and Navigation of the United States, 1898-1917; Foreign Commerce and Navigation of the United States 1918; Monthly Summary of Foreign Commerce of the United States, June issues, 1919-1928.

¹ Cornstarch included with "starch" prior to 1918.

² Hominy and grits included with "other grains and preparations" prior to 1922.

³ Jan. 1-June 30, 1922.

⁴ Included with "other oil cake."

CORN STATISTICS

TABLE 52.—Corn: Domestic exports from the United States, by countries, 1910-1928

[In thousands of bushels—i. e. 000 omitted]

Year ended June 30—	United Kingdom	Netherlands	Canada	Germany	Mexico	Cuba	Denmark	Belgium	France	Italy	Other countries	Total
1910.....	10,668	5,185	6,170	4,537	3,258	3,377	2,461	1,144	446	0	557	30,802
1911.....	17,723	7,147	13,410	7,971	7,067	2,225	3,083	2,081	1,620	51	777	63,781
1912.....	10,616	5,658	9,560	6,801	1,168	2,118	1,548	1,407	452	4	700	40,030
1913.....	14,983	7,102	8,058	6,540	543	2,373	5,360	1,648	412	4	1,840	49,065
1914.....	541	374	4,642	303	467	2,410	(1)	00	55	0	529	6,381
1915.....	2,850	15,876	8,283	19	1,487	2,207	11,170	104	3,773	70	2,700	48,780
1916.....	5,827	5,708	6,568	0	3,070	3,231	9,527	5	2,560	(1)	1,314	36,217
1917.....	24,494	7,924	15,725	0	2,531	2,810	7,075	681	1,533	1,157	582	64,721
1918.....	21,193	246	7,906	0	3,273	1,142	0	3,714	1,417	2,018	94	40,998
1919.....	2,522	100	8,940	0	1,215	1,454	334	1,568	2	350	203	18,688
1920.....	2,169	0	9,920	0	01	2,031	1	1	191	0	85	14,468
1921.....	11,423	10,144	20,266	10,844	5,635	2,121	4,401	955	165	27	698	60,911
1922.....	22,074	22,840	61,643	27,175	10,102	2,094	7,266	4,471	2,975	1,428	13,718	176,380
1923.....	21,271	13,062	32,154	11,807	283	2,778	5,320	1,631	3,174	961	2,418	94,004
1924.....	4,440	2,309	8,288	073	337	2,615	855	564	380	(1)	635	21,186
1925.....	141	77	4,239	26	1,306	2,267	0	0	5	0	339	8,400
1926.....	2,378	3,510	8,071	742	4,453	2,007	999	9	110	0	768	23,137
1927.....	1,208	560	10,536	2	2,124	3,016	553	69	12	24	399	17,703
1928.....	1,885	4,311	6,453	2,520	323	1,021	845	92	22	0	902	18,374

Compiled from Foreign Commerce and Navigation of the United States, 1910-1918, Monthly Summary of Foreign Commerce of the United States June issues, 1920-1928 and official records of the Bureau of Foreign and Domestic Commerce.

¹ Less than 500 bushels.

TABLE 53.—Glucose and grape sugar: Foreign trade of the United States, 1872-1928

GLUCOSE AND GRAPE SUGAR, COMBINED

Year ended June 30—	Quantity			Value		
	Domestic exports ¹	Imports ¹	Net exports	Domestic exports ¹	Imports ¹	Net exports
	Pounds	Pounds	Pounds	Dollars	Dollars	Dollars
1872.....					7,560	\$ 7,560
1873.....					13,223	\$ 13,223
1874.....						
1875.....						
1876.....					44,436	\$ 44,436
1877.....					201,516	\$ 201,516
1878.....					150,296	\$ 141,432
1879.....					57,194	\$ 81,030
1880.....					275,048	\$ 131,507
1881.....	13,293,184	2,711,588	10,581,596	151,415	109,622	\$ 41,793
1882.....	5,535,778	2,284,902	3,250,876	181,411	83,253	\$ 98,158
1883.....	5,090,953	2,388,790	2,702,163	163,114	81,798	\$ 114,316
1884.....	6,778,115	5,420,573	1,357,542	212,628	77,240	\$ 137,382
1885.....	1,825,795	2,121,899	396,104	60,058	66,537	\$ 6,457
1886.....	2,572,460	2,003,771	568,689	67,775	45,225	\$ 22,550
1887.....	4,476,931	1,784,642	2,692,289	118,020	35,644	\$ 82,376
1888.....	5,263,751	1,862,567	3,401,184	163,573	38,259	\$ 125,314
1889.....	31,285,229	833,586	30,451,643	749,760	21,642	\$ 726,118
1890.....	38,256,161	900,249	37,355,912	855,176	21,562	\$ 833,614
1891.....	58,149,427	815,125	57,334,302	1,394,131	21,780	\$ 1,372,352
1892.....	96,496,853	204,361	96,192,492	2,272,779	11,995	\$ 2,260,784
1893.....	101,546,814	199,784	101,347,030	2,294,218	6,050	\$ 2,198,168
1894.....	124,796,298	217,947	124,578,351	2,328,207	6,621	\$ 2,321,586
1895.....	133,808,329	120,462	133,687,867	2,767,784	2,976	\$ 2,564,808

Compiled from Commerce and Navigation of the United States, 1872-1917; Foreign Commerce and Navigation of the United States, 1918, and Monthly Summary of Foreign Commerce of the United States, June issues, 1919-1928, and official records of the Bureau of Foreign and Domestic Commerce.

¹ Domestic exports not reported prior to 1881. For 1878 and 1879, stated in the original returns as "grape sugar"; 1882 and 1883, as "glucose (grape sugar)". For 1880 stated as glucose, 2,085,800 pounds valued at \$103,771; and grape and maple sugar, \$171,277; 1881 glucose 821,957 pounds valued at \$28,587 and grape sugar 12,438,247 pounds valued at \$122,838.

² Imports not reported prior to 1872. General imports 1872-1893; imports for consumption 1894-1918. Glucose and grape sugar reported separately after 1907. Reexports not reported.

³ Reported in value only.

⁴ Net imports.

TABLE 53.—Glucose and grape sugar: Foreign trade of the United States, 1872-1928—Continued

GLUCOSE AND GRAPE SUGAR, COMBINED—Continued

Year ended June 30—	Quantity			Value		
	Domestic exports	Imports	Net exports	Domestic exports	Imports	Net exports
	Pounds	Pounds	Pounds	Dollars	Dollars	Dollars
1890.....	171,231,650	137,604	171,094,046	2,772,335	3,180	2,769,155
1897.....	194,410,250	82,371	194,328,879	2,735,674	1,840	2,734,834
1898.....	196,864,065	96,800	196,767,265	2,871,830	2,367	2,869,463
1899.....	226,003,571	118,777	225,884,794	3,024,590	3,122	3,021,468
1900.....	221,901,459	49,895	221,851,564	3,000,139	1,214	3,000,925
1901.....	204,209,674	94,707	204,115,267	3,113,898	2,717	3,111,181
1902.....	130,419,411	100,352	130,319,259	2,430,286	2,727	2,430,569
1903.....	126,239,681	43,897	126,195,784	2,460,022	1,194	2,458,828
1904.....	152,768,718	42,336	152,726,381	2,039,345	1,450	2,041,095
1905.....	175,236,890	60,092	175,176,798	3,206,794	3,070	3,203,724
1906.....	189,956,911	110,802	189,846,109	3,489,103	3,501	3,485,602
1907.....	151,629,441	161,918	151,467,523	3,017,627	4,465	3,013,162

GLUCOSE

1908.....	68,608,193	357,465	68,250,727	1,898,652	9,438	1,889,214
1909.....	92,652,469	402,117	92,190,292	1,938,406	12,406	1,926,000
1910.....	112,730,639	146,720	112,583,919	2,623,131	4,226	2,618,905
1911.....	137,461,782	268,592	137,193,190	2,696,220	7,650	2,688,570
1912.....	126,395,915	239,383	126,156,532	2,911,736	8,345	2,903,391
1913.....	168,365,604	212,635	168,152,969	3,682,371	7,166	3,675,205
1914.....	162,660,578	202,223	162,458,355	3,766,281	9,025	3,757,256
1915.....	125,431,878	52,790	125,379,088	3,103,561	1,880	3,101,681
1916.....	148,823,098	1,233	148,821,865	3,772,860	313	3,772,547
1917.....	170,025,606	7,596	170,017,910	5,060,586	831	5,060,255
1918.....	80,970,741	105,551	80,865,190	4,049,159	0,482	4,048,677
1919.....	118,835,342	118,835,342	6,688,601	6,688,601
1920.....	219,425,235	219,425,235	13,831,817	13,831,817
1921.....	125,072,850	125,072,850	5,022,603	5,022,603
1922.....	268,447,893	268,447,893	6,109,882	6,109,882
1923.....	156,314,630	156,314,630	4,788,069	4,788,069
1924.....	141,141,220	141,141,220	4,860,251	4,860,251
1925.....	130,822,758	130,822,758	5,289,686	5,289,686
1926.....	165,689,145	165,689,145	5,737,309	5,737,309
1927.....	138,347,068	138,347,068	4,398,511	4,398,511
1928.....	139,182,563	139,182,563	4,605,415	4,605,415

GRAPE SUGAR

1908.....	31,078,642	23	31,078,619	641,958	13	641,875
1909.....	19,772,492	4	19,772,488	407,683	2	407,681
1910.....	37,689,449	20	37,689,429	792,089	26	792,069
1911.....	44,701,264	52	44,701,212	790,163	25	790,138
1912.....	44,761,214	21	44,761,193	1,005,161	20	1,005,141
1913.....	41,783,642	4,434	41,779,208	970,025	698	969,427
1914.....	30,850,496	93	30,850,403	799,035	48	798,987
1915.....	33,027,030	361	33,026,669	781,672	51	781,621
1916.....	37,883,994	110	37,883,884	962,101	62	962,039
1917.....	44,947,769	44,947,769	1,398,145	1,398,145
1918.....	10,887,557	10,887,557	1,045,612	1,045,612
1919.....	17,394,882	17,394,882	875,356	875,356
1920.....	23,830,015	23,830,015	1,560,020	1,560,020
1921.....	15,981,960	15,981,960	836,858	836,858
1922.....	15,534,234	15,534,234	448,244	448,244
1923.....	6,378,736	6,378,736	225,511	225,511
1924.....	6,909,709	6,909,709	206,167	206,167
1925.....	2,753,957	2,753,957	119,688	119,688
1926.....	4,552,385	4,552,385	154,415	154,415
1927.....	10,442,493	10,442,493	353,320	353,320
1928.....	6,767,843	6,767,843	226,020	226,020

TABLE 54.—Corn and corn products: Shipments from the United States to Alaska, 1903-1923

Year ended June 30—	Quantity				Value			
	Corn	Corn meal and flour	Glucose and grape sugar	Oil cake and oil-cake meal	Corn	Corn meal and flour	Glucose and grape sugar	Oil cake and oil-cake meal
	Bushels	Barrels	Pounds	Pounds	Dollars	Dollars	Dollars	Dollars
1903	1,817	1,485	2,672	3,900	1,201	5,068	115	49
1904	2,191	1,551	3,769	3,900	1,530	5,086	97	49
1905	1,707	2,116	3,645	14,810	1,322	5,683	111	225
1906	2,872	2,466	5,817	8,449	1,831	5,861	173	124
1907	4,063	1,790	3,373	30,585	3,697	6,759	73	512
1908	17,792	855	6,318	18,818	13,237	4,338	258	331
1909	9,937	1,045	5,745	6,969	8,595	3,784	211	157
1910	10,495	2,553	9,174	9,512	8,993	12,939	215	185
1923	4,661	2,829	5,618	14,276
1924	3,294	2,128	4,231	12,405
1925	2,982	10,637	20,630
1926	4,251	2,245	5,181	14,294
1927	3,248	1,875	4,276	11,437
1928	2,382	3,260	3,447	20,879

Compiled from Commerce and Navigation of the United States, 1903-1912, and Monthly Summary of Foreign Commerce of the United States, June issues, 1913-1923.

† Years 1911-1922 not reported.

NOTE.—The statistics of foreign commerce include the trade of the customs districts of Alaska, Hawaii, and Porto Rico with foreign countries, but do not include the trade of these territories with the United States. Therefore a separate table has been compiled showing shipments to Alaska.

TABLE 55.—Corn and corn products: Shipments from the United States to Hawaii, 1903-1923

Year ended June 30—	Quantity			Value		
	Corn	Corn meal and flour	Glucose and grape sugar	Corn	Corn meal and flour	Glucose and grape sugar
	Bushels	Barrels	Pounds	Dollars	Dollars	Dollars
1903	55,683	53,004	48,158	1,700
1904	41,553	2	68,292	37,230	9	1,902
1905	43,176	15	57,157	37,293	52	1,692
1906	57,461	40	91,598	46,619	101	2,593
1907	50,501	64	68,514	41,080	249	2,140
1908	49,340	74	94,411	42,494	281	2,368
1909	78,837	99	139,937	55,525	498	3,865
1910	40,567	138	108,148	38,218	678	2,401
1911	61,679	231	80,971	52,761	1,091	1,578
1912	58,560	41	59,790	188
1913	68,210	63,213
1914	48,669	55,564
1916	77,197	74,723
1916	58,759	57,482
1917	50,311	72,008
1918	35,898	75,956
1919	11,281	25,156
1920	39,690	76,070
1921	83,658	116,537
1922	137,077	128,459
1923	128,505	1,017	130,800	4,856
1924	173,959	1,023	194,666	5,077
1925	158,530	1,181	231,382	5,920
1926	171,544	1,754	214,263	8,031
1927	181,211	1,043	217,580	4,902
1928	152,971	911	209,914	4,703

Compiled from Commerce and Navigation of the United States, 1903-1912, and Monthly Summary of Foreign Commerce of the United States, June issues, 1913-1923.

NOTE.—The statistics of foreign commerce include the trade of the customs districts of Alaska, Hawaii, and Porto Rico with foreign countries, but do not include the trade of these territories with the United States. Therefore a separate table has been compiled showing shipments to Hawaii.

SB-28 (1930)

USDA-STATISTICAL BULLETINS

UPDATA

CORN STATISTICS: YEAR ENDED DECEMBER 31, 1928, WITH COMPARABLE DATA FROM

BATCLIFFE, H. E. ET AL

2 OF 2

TABLE 56.—*Corn and corn products: Shipments from the United States to Porto Rico, 1903-1928*

Year ended June 30—	Quantity			Value		
	Corn	Corn meal and flour	Glucose and grape sugar	Corn	Corn meal and flour	Glucose and grape sugar
	<i>Bushels</i>	<i>Barrels</i>	<i>Pounds</i>	<i>Dollars</i>	<i>Dollars</i>	<i>Dollars</i>
1903.....	6,202	8,543	2,615	3,853	27,231	50
1904.....	303	6,507	6,652	191	21,225	149
1905.....	1,532	7,361	11,136	1,066	21,213	261
1906.....	1,002	12,619	23,894	641	34,722	480
1907.....	42,856	39,970	26,548	28,534	108,258	493
1908.....	4,922	20,473	119,625	8,757	68,363	3,410
1909.....	4,009	33,047	176,306	3,007	113,052	3,681
1910.....	10,567	36,591	72,627	7,613	118,163	1,813
1911.....	26,341	45,455	80,568	16,329	135,138	1,745
1912.....	51,876	42,228	44,345	151,194
1913.....	12,711	51,580	10,113	177,873
1914.....	14,668	36,075	12,147	121,766
1915.....	78,289	289,106
1916.....	90,653	340,160
1917.....	78,339	443,072
1918.....	23,555	219,970
1919.....	22,913	188,357
1920.....	70,656	582,319
1921.....	68,764	467,480
1922.....	77,846	282,610
1923.....	77,390	78,536	280,105
1924.....	77,001	15,172	91,977	10,191	300,122
1925.....	26,864	72,111	35,007	385,912
1926.....	7,359	93,285	7,538	440,468
1927.....	10,516	131,222	8,945	561,937
1928.....	35,746	75,395	46,054	351,261

Compiled from Commerce and Navigation of the United States, 1903-1912, and Monthly Summary of Foreign Commerce of the United States, June issues, 1913-1928.

Note.—The statistics of foreign commerce include the trade of the customs districts of Alaska, Hawaii, and Porto Rico with foreign countries, but do not include the trade of these Territories with the United States. Therefore a separate table has been compiled showing shipments to Porto Rico.

TABLE 57.—*Corn: Imports into the United States, by countries, 1912-1928*

(In thousands of bushels—i. e., 000 omitted)

Year ended June 30—	Argentina	Japan	Mexico	Canada	Other countries	Total
1912.....	24	2	7	31	9	53
1913.....	589	0	10	3	1	603
1914.....	11,624	55	623	16	49	12,367
1915.....	7,448	1,816	460	155	13	9,892
1916.....	4,742	369	64	17	26	5,208
1917.....	2,177	7	8	9	66	2,267
1918.....	2,306	26	72	6	696	3,104
1919.....	3,091	175	16	18	101	3,311
1920.....	9,065	480	522	24	136	10,220
1921.....	5,245	0	58	36	404	5,743
1922.....	31	(1)	1	6	87	125
1923.....	53	(1)	1	13	71	138
1924.....	49	0	1	27	151	228
1925.....	3,913	0	2	47	655	4,617
1926.....	380	0	1	10	235	635
1927.....	730	0	(1)	23	335	1,098
1928.....	5,120	0	0	33	343	5,493

Compiled from Foreign Commerce and Navigation of the United States, 1912-1918, and official records of the Bureau of Foreign and Domestic Commerce.

1 Less than 500.

CORN STATISTICS

97

TABLE 58.—Corn, including meal, in terms of grain: Net exports of the United States, Argentina, Rumania, Russia, Bulgaria, Hungary, and Union of South Africa, 1887-1927

[In thousands of bushels—1. e., 000 omitted]

Year	Year ended June 30	Year ended Dec. 31					
	United States	Argentina ¹	Rumania ¹	Russia ^{2,3}	Bulgaria ²	Hungary ^{2,3}	Union of South Africa ⁴
1887	15,054			565			
1895	12,446			1,028			
1899	8,198			976			
1870	2,051			6,024			
1871	10,502			3,442			
1872	35,068			2,479			
1873	40,091			3,955			
1874	35,910			303			
1875	20,986			721			
1876	50,858			2,245			
1877	72,620	317		2,991			
1878	87,178	386		5,947			
1879	87,848	972		9,233			
1880	90,507	1,162		9,360			
1881	93,572	502		10,204			
1882	44,266	986		10,620			
1883	41,617	4,225		19,200			
1884	40,253	734		23,573	5,914		4,182
1885	52,872	5,264	23,573	8,407	2,590		1,698
1886	64,810	7,789	22,448	9,076	4,167		3,372
1887	41,337	9,120	20,214	16,357	1,693		4,723
1888	25,323	14,245	29,200	21,969	1,914		2,664
1889	70,839	6,379	28,766	14,103	2,839		4,172
1890	103,417	17,030	20,740	17,069	3,063		7,714
1891	32,030	27,844	29,347	12,925	5,283		6,088
1892	70,596	2,595	27,518	18,191	1,673		8,495
1893	47,120	17,556	25,852	13,916	3,057		13,034
1894	68,467	3,327	47,644	10,278	12,625		9,350
1895	28,569	2,160	27,238	37,570	8,417		3,793
1896	101,006	30,405	12,937	16,516	1,910		1,425
1897	178,811	61,823	17,343	8,164	4,240		10,994
1898	212,052	14,761	30,625	13,513	3,072		11,137
1899	177,352	28,231	43,690	29,533	5,224		1,764
1900	213,121	43,645	23,110	17,908	6,181		6,847
1901	181,460	28,679	10,739	11,213	1,595		9,001
1902	28,011	43,788	45,602	18,808	9,880		9,777
1903	76,698	46,959	42,776	44,013	7,872		14,745
1904	58,210	82,845	30,753	24,892	5,08*		6,166
1905	99,278	97,221	17,503	18,098	9,76		4,334
1906	119,893	87,456	2,770	7,208	3,868		4,093
1907	96,358	106,646	23,347	9,424	5,650		5,850
1908	56,044	50,261	54,538	38,895	10,191		16,340
1909	37,437	67,359	23,790	23,189	4,288		15,101
1910	38,010	89,498	28,915	26,323	4,905		14,682
1911	65,562	104,720	23,343	17,505	4,708		16,016
1912	41,744	4,924	60,918	62,422	13,950		18,338
1913	49,913	100,351	42,285	30,009	11,362		2,622
1914	1,639	189,238	38,184	22,238	5,774		2,019
1915	40,816	130,458	44,840	10,699	10,798		9,879
1916	34,761	170,488	17,830	(⁵)	3,665		10,842
1917	65,692	35,190	32,644	97	1,590		9,015
1918	46,959	(⁶)	(⁶)	(⁶)	10		1,157
1919	19,684	26,171	(⁶)	(⁶)	241		12,490
		97,850	1,609	(⁶)	4	(⁷)	11,846

¹ No exports of corn meal reported prior to 1911. No imports of corn reported prior to 1905.

² These data can not be treated as comparable, owing to changes of frontiers during the period under review.

³ Corn only; corn meal not separately reported but included with "Other meal and flour."

⁴ On May 31, 1910, the self-governing colonies of the Cape of Good Hope, Natal, Transvaal, and the Orange River Colony were united in a legislative union under one government under the name of the Union of South Africa.

⁵ Net imports.

⁶ Less than 500 bushels.

⁷ 9 months.

⁸ No reports.

TABLE 58.—*Corn, including meal, in terms of grain: Net exports of the United States, Argentina, Rumania, Russia, Bulgaria, Hungary, and Union of South Africa, 1920-1927*—Continued

(In thousands of bushels—i. e., 600 omitted)

Year	Year ended June 30	Year ended Dec. 31					
	United States	Argentina	Rumania	Russia	Bulgaria	Hungary	Union of South Africa
1920.....	6,590	178,166	16,900	(⁴)	4,184	20	2,640
1921.....	66,116	111,400	30,280	(⁴)	2,195	1,082	18,307
1922.....	179,374	111,543	11,912	(⁴)	2,215	⁴ 218	11,864
1923.....	66,415	111,737	26,707	⁴ 322	4,183	⁴ 78	21,782
1924.....	22,890	178,213	29,139	⁴ 5,288	8,311	1,213	4,881
1925.....	5,346	115,584	22,828	⁴ 6,838	4,583	6,822	38,594
1926.....	24,150	193,191	27,182	⁴ 8,579	3,882	⁴ 5,567	6,742
1927.....	18,731	328,456	-----	⁴ 6,808	6,075	357	11,007

Compiled from: United States, Commerce and Navigation of the United States, 1880-1918; Monthly Summary of Foreign Commerce of the United States, June issues, 1919-1927; Argentina, U. S. Senate Executive Document No. 91, Fifty-third Congress, second session, 1875-1892; Anuario del Comercio Exterior de la Republica Argentina, 1893-1926; El Comercio Exterior Argentina en 1927, December issue, 1927; Rumania, Tablou general indicand comerul Romaniei cu terile straine and Commercial exterior al Romaniei, 1883-1915; International Yearbook of Agricultural Statistics, 1916, published in 1921; Commercial Exterior Romaniei, 1919-1926; Hungary, Annuaire Statistique Hongrois par Ordre de M. Le Ministre Royal Hongrois du Commerce, 1883-1915; Statisztikai Havi Kozlemenyek, 1920-1927; Bulgaria, Statistique du Commerce du Royaume de Bulgarie avec les pays Etrangers, 1883-1924; Le Mouvement du Commerce Exterior de la Bulgarie, 1925-1927; Russia, corn only, corn meal not separately reported. From U. S. Senate Executive Document No. 91, Fifty-third Congress, second session, p. 13, 1867-1879; Exports, Recueil de Donnees Statistiques et Economiques, 1918, p. 344, 1880-1913; exports, Markbericht Hausabkm Tageszeitung, No. 184, Aug. 4, 1925, and Moscow Economic Lige, No. 171, 1923-1926; U. S. Department of Agriculture, Bureau of Statistics, Bul. No. 69, European Grain Trade, by Frank R. Rutter, 1888-1905; imports, Report of the Foreign Trade of Russia over European and Asiatic Frontiers, 1906-1916; no data available for imports, 1923-1927; Union of South Africa, Annual Statement of the Trade and Shipping of the Union of South Africa, 1909-1927.

⁴ Net imports.⁴ No reports.⁴ Crop year.

TABLE 59.—Corn: Domestic exports from Argentina, by months, 1909-1928

[In thousands of bushels—i. e., 000 omitted]

Year ended Dec. 31—	January	February	March	April	May	June	July	August	September	October	November	December	Total ¹
1909.....	830	227	234	6,081	12,937	16,697	13,265	12,474	11,574	6,874	5,321	4,135	90,649
1910.....	1,585	597	281	466	2,644	8,688	13,790	16,471	14,314	17,444	14,378	12,463	103,121
1911.....	3,067	445	1,255	198	60	94	89	13	5	22	59	3	5,340
1912.....	13	1	211	2,348	14,516	10,805	21,665	27,036	24,187	22,108	26,303	27,629	177,322
1913.....	12,016	5,390	4,730	6,670	18,463	25,314	27,453	26,913	22,638	16,543	10,376	9,292	185,812
1914.....	7,466	4,066	3,595	11,009	7,851	12,164	17,171	8,110	13,279	15,561	17,964	17,316	135,552
1915.....	15,873	8,493	6,673	2,980	8,122	16,234	21,662	19,123	21,700	19,645	12,180	11,201	163,895
1916.....	6,906	8,362	2,137	4,298	6,382	7,286	9,098	11,981	11,271	13,325	11,569	8,209	100,914
1917.....	5,023	1,975	2,477	5,561	2,875	3,407	1,761	1,132	1,370	1,038	2,360	3,107	32,991
1918.....	2,254	1,462	367	673	531	1,301	780	1,297	2,885	2,829	3,018	5,162	22,564
1919.....	4,787	3,525	3,770	184	1,937	7,827	7,896	7,485	10,500	10,360	8,326	11,822	78,419
1920.....	9,497	9,573	12,530	19,977	11,732	11,293	10,240	15,694	12,575	21,526	20,369	18,631	173,642
1921.....	8,104	4,937	2,034	1,599	6,635	11,028	21,530	13,585	13,649	8,870	8,095	9,561	109,677
1922.....	6,435	6,535	4,785	3,294	8,012	8,291	7,289	6,071	9,407	16,171	31,218	1,683	109,101
1923.....	12,592	4,578	2,440	3,120	10,202	18,105	17,066	12,491	13,251	9,876	5,962	6,349	116,032
1924.....	3,203	1,446	1,603	8,023	21,141	27,901	28,292	20,365	23,172	18,626	15,411	10,380	179,563
1925.....	7,849	4,500	2,364	1,713	10,105	17,197	15,907	17,106	12,929	11,879	12,262	12,667	126,478
1926.....	11,539	7,440	4,328	7,407	15,250	21,201	16,455	15,874	20,796	24,617	20,991	25,014	190,912
1927.....	24,877	20,208	18,451	17,388	30,092	35,344	39,964	34,136	30,003	26,409	26,167	25,349	328,388
1928.....	15,460	7,330	2,164	16,080	19,505								

Compiled from Boletín Mensual de Estadística Agrícola, 1909-1922, and Estadística Agro-Pecuaría, 1923-1927.

¹ These preliminary totals do not agree with the final totals taken from the annual publications, Anuario de la Dirección de Estadística, 1909-1914, and Anuario del Comercio Exterior, 1915-1925, as shown in Table 53.

² June 1-15.

³ These figures extend over the period from the 16th of the preceding months to the 15th of the months mentioned.

⁴ Nov. 16-Dec. 31.

100 STATISTICAL BULLETIN 28, U. S. DEPT. OF AGRICULTURE

TABLE 60.—Corn: Domestic exports from Argentina by countries, 1909-1927

[In thousands of bushels—i. e., 000 omitted]

Year ended Dec. 31—	United Kingdom	Belgium	France	Germany	Italy	Netherlands	Spain	United States	For orders	Other countries	Total
1909	9,133	9,411	3,727	5,013	4,544	1,617	2,666	29	51,735	1,624	89,499
1910	5,537	7,423	3,297	7,151	4,904	960	1,140	58	73,202	1,041	104,727
1911	5	539	82	5	408	—	50	91	3,258	400	4,928
1912	13,591	10,807	7,037	12,488	7,508	4,268	2,756	722	126,017	5,221	190,353
1913	17,877	10,844	7,497	10,880	4,692	4,954	5,010	3,360	117,972	6,147	180,239
1914	14,609	3,935	6,100	3,837	4,257	2,676	2,543	6,108	91,713	4,464	139,452
1915	29,538	—	5,812	—	6,071	10,730	2,692	3,808	107,010	3,565	170,486
1916	20,471	—	8,730	—	1,075	12,811	3,082	2,556	55,426	6,939	113,140
1917	7,229	—	2,442	—	2,132	2,454	656	1,890	12,265	6,124	35,192
1918	10,016	—	1,035	—	1,115	—	748	1,570	7,586	4,097	20,167
1919	21,245	5,691	3,958	—	1,304	4,450	2,811	10,455	33,719	14,205	87,847
1920	23,089	7,855	5,060	6,704	5,800	7,424	3,734	6,216	91,014	14,701	170,155
1921	10,222	3,805	6,580	6,240	6,085	2,984	3,273	127	—	67,184	111,460
1922	6,758	0,038	7,938	5,268	7,578	3,331	5,336	39	—	66,188	111,501
1923	6,550	8,363	8,242	4,210	6,414	4,361	3,698	413	—	70,391	178,205
1924	14,825	13,054	7,320	10,247	3,441	7,547	7,847	1,812	107,120	4,986	178,205
1925	7,023	11,182	8,037	5,041	2,554	4,039	5,004	170	67,200	3,742	115,582
1926	13,965	19,248	11,211	12,717	6,074	8,432	5,478	704	100,652	8,098	193,179
1927	25,329	22,406	11,576	29,488	6,730	24,423	3,850	2,522	192,161	9,897	328,388

Compiled from Anuario del Comercio Exterior 1900-1920, and Estadística Agro-Pecuaría, December issue, 1927.

TABLE 61.—Corn, including meal in terms of grain: International trade, average 1910-1914, annual 1925-1928

[In thousands of bushels—i. e., 000 omitted]

Country	Year ended June 30--								1928 preliminary	
	Average 1910-1914		1925		1926		1927			
	Imports	Exports	Imports	Exports	Imports	Exports	Imports	Exports	Imports	Exports
PRINCIPAL EXPORTING COUNTRIES										
Argentina	12	115,749	2	168,020	2	142,056	1	7,272,454	—	279,455
United States	4,441	41,499	4,617	9,791	635	24,783	1,698	10,319	5,463	18,410
Rumania	394	46,928	12	24,631	21	21,236	—	6,590,937	0	—
Yugoslavia	0	0	0	37,713	0	41,122	0	6,14,496	0	7,671
Union of South Africa	143	13,952	23	6,992	20	38,332	23	1,430	23	17,820
Russia	209	28,354	0	6,836	0	7,867	0	8,170	0	—
Bulgaria	41	9,284	0	5,624	0	3,790	0	5,365	0	2,366
Hungary	0	0	116	3,298	46	8,752	330	2,521	688	2,028
Dutch East Indies	0	1,215	0	3,077	7	3,316	10	2,634	10	1,536
French Indo-China	0	0	0	1,578	0	2,374	0	2,604	0	—
British India	0	1,580	0	715	0	33	0	2	0	1,648
China	38	148	89	545	0	758	0	983	0	490
PRINCIPAL IMPORTING COUNTRIES										
United Kingdom	80,441	1,115	71,131	3,049	70,914	2,693	71,106	2,794	75,338	2,552
Netherlands	30,377	6,641	33,367	175	38,905	175	47,149	736	53,275	729
Germany	32,056	2	22,265	187	19,670	163	57,910	4	72,050	4
France	10,793	89	21,255	90	21,320	108	29,123	94	25,630	32
Belgium	25,818	8,238	10,193	537	22,188	655	26,573	1,501	33,325	1,117
Denmark	11,777	0	20,740	0	16,195	0	22,727	0	20,730	0
Irish Free State	0	0	15,227	125	14,127	92	15,679	172	16,847	162

1 Average of years ended Dec. 31. International Yearbook of Agricultural Statistics.

2 Year ended Dec. 31.

3 3-year average.

4 International Crop Report and Agricultural Statistics.

5 Compiled from consular reports.

6 Average of years ended July 31, from International Institute of Agricultural Statistics.

7 2-year average.

8 4-year average.

CORN STATISTICS

TABLE 61.—Corn, including meal in terms of grain: International trade, average 1910-1914, annual 1925-1928—Continued

[In thousand of bushels—i. e., 000 omitted]

Country	Average 1910-1914		Year ended June 30						1928 preliminary		
			1925		1926		1927				
	Imports	Exports	Imports	Exports	Imports	Exports	Imports	Exports	Imports	Exports	
PRINCIPAL IMPORTING COUNTRIES—continued											
Spain	2,023	49	13,200	1	18,547	1	11,540	1			
Italy	14,329	265	0,406	708	14,232	119	16,134	23	21,136		24
Canada	10,678	27	7,735	33	9,325	62	14,924	66	16,151		41
Czechoslovakia	0	0	11,893	0	13,824	12	13,073	2	5,952		7
Austria	15,455	203	5,509	0	6,387	19	7,046	18	6,136		13
Switzerland	3,984	1	0,343	0	5,530	0	4,832	0	5,459		0
Norway	1,292	0	3,235	0	4,407	0	5,045	0	5,176		0
Sweden	1,656	20	4,040	0	3,771	0	4,652	0	7,762		0
Cuba	2,800	0	3,401	0	3,103	0		0			0
Australia	1,440	110	7	2,554	1,573	34	1,193	2			
Mexico ¹	4,476	101	740	29	2,015	8	4,303	2			
Poland	0	0	291	99	1,792	65	4,235	21	3,018		8
Greece	0	0	811				1,270	0			
Egypt	5,504	63	109	65	944	0	294	235	30	5,853	
Japan	0	0	195	0	553	0	1,511	0			
Turk	4,443	8	4,925	0	261	23	684	35			
Algeria	1,231	1	390	77	65	0	400	12	240		25
Finland	1,260	0	101	0	44	0	148	0	206		9
Uruguay	0	0	103	33	97	43		4			
Latvia	0	0	23	0	20	0	5	0			
Estonia	0	0	20	0	16	0	0	0	23		0
Total, 40 countries...	294,711	265,738	273,809	267,795	291,708	299,720	364,520	395,280	383,066	335,181	

Official sources except where otherwise noted. Maicena or maizena is included with "corn and corn meal."

¹ Average of years ended Dec. 31. International Yearbook of Agricultural Statistics.

² Year ended Dec. 31.

³ International Crop Report and Agricultural Statistics.

⁴ Average of years ended July 31, from International Institute of Agricultural Statistics.

⁵ Average for Austria-Hungary shown on Austria.

⁶ 1 year only.

TABLE 62.—Corn and hog ratios for specified States and geographic divisions, by months, 1922-1928

State, year, and division	Jan.	Feb.	Mar.	Apr.	May	June	July	Aug.	Sept.	Oct.	Nov.	Dec.
Ohio:												
1922	16.3	17.8	18.1	16.3	16.1	15.5	15.8	13.6	13.0	13.9	12.2	11.6
1923	11.4	10.8	10.3	9.8	9.0	7.5	8.1	8.4	9.7	9.3	8.7	8.9
1924	9.7	9.2	0.5	9.5	9.0	0.0	7.0	8.3	8.1	8.4	8.5	7.9
1925	8.1	8.0	10.4	11.4	9.9	9.7	11.4	11.6	12.2	14.8	16.0	13.3
1926	18.7	19.5	20.0	20.0	18.8	20.9	19.7	16.2	17.5	17.2	18.6	18.8
1927	19.3	18.7	19.3	18.5	14.1	9.4	9.7	9.0	10.1	11.5	11.8	10.8
1928	10.5	9.5	8.4	8.2	8.0	8.5	9.5	10.3	12.0	11.5	11.7	10.5
Indiana:												
1922	18.5	19.6	19.6	18.1	18.1	17.7	17.4	15.3	15.0	15.7	14.2	12.8
1923	12.1	11.6	11.6	10.3	9.2	8.0	8.4	8.8	10.4	9.0	10.0	10.0
1924	10.6	10.3	9.9	10.1	10.3	9.4	7.3	9.6	9.6	9.6	9.4	8.2
1925	9.0	9.0	11.6	12.6	11.4	10.7	12.0	13.0	13.0	15.5	16.0	20.2
1926	19.8	21.7	22.1	22.2	22.9	23.8	22.5	17.8	20.0	19.2	21.4	22.2
1927	22.7	21.3	21.5	20.2	15.7	10.0	10.1	10.3	11.2	12.5	12.8	11.7
1928	11.1	10.3	9.0	8.5	9.0	9.0	10.1	11.1	12.8	12.8	13.0	10.9
Illinois:												
1922	17.5	18.9	19.4	18.2	17.4	17.4	17.1	15.7	15.7	15.4	13.3	12.9
1923	12.2	11.7	11.2	10.6	9.3	7.9	8.4	9.0	10.2	9.5	8.3	9.4
1924	9.9	9.6	9.7	9.6	9.4	8.8	6.0	8.6	8.1	9.5	8.3	8.0
1925	8.8	9.2	12.1	12.1	10.8	10.4	12.4	12.9	13.4	16.0	16.0	17.5
1926	18.1	19.2	21.0	20.3	21.0	21.6	21.1	16.6	18.0	17.8	19.8	18.8
1927	20.2	19.7	20.6	19.1	14.7	9.8	9.7	9.9	10.6	12.4	12.0	10.6
1928	10.8	10.0	9.2	8.9	9.1	9.4	11.2	12.7	12.4	12.4	12.5	11.4
Michigan:												
1922	14.1	16.6	18.0	15.6	15.6	15.1	14.0	13.2	12.8	13.9	12.3	11.3
1923	11.0	11.2	10.3	10.1	9.1	8.0	8.4	8.4	9.2	8.8	8.4	9.3
1924	8.5	8.7	8.6	8.3	8.9	8.3	6.8	7.8	7.4	8.2	7.7	7.2
1925	7.8	7.9	9.2	11.2	9.9	9.3	10.8	11.1	12.0	13.5	14.5	13.7
1926	15.0	15.9	17.2	15.0	18.3	18.1	17.6	15.8	16.0	16.1	18.2	16.9
1927	15.3	15.3	14.9	14.9	12.8	9.1	9.2	9.6	9.7	10.8	10.4	9.4
1928	9.5	8.5	7.8	7.9	8.4	8.3	9.6	9.9	11.4	10.3	9.8	9.3

102 STATISTICAL BULLETIN 28, U. S. DEPT. OF AGRICULTURE

TABLE 62.—Corn and hog ratios for specified States and geographic divisions, by months, 1922-1928—Continued

State, year, and division	Jan.	Feb.	Mar.	Apr.	May	June	July	Aug.	Sept.	Oct.	Nov.	Dec.
Wisconsin:	<i>Bush.</i>	<i>Bush.</i>	<i>Bush.</i>	<i>Bush.</i>	<i>Bush.</i>	<i>Bush.</i>	<i>Bush.</i>	<i>Bush.</i>	<i>Bush.</i>	<i>Bush.</i>	<i>Bush.</i>	<i>Bush.</i>
1922	14.0	15.8	16.1	15.3	15.3	14.8	13.8	13.3	13.8	14.1	12.1	11.1
1923	11.3	11.3	10.6	10.9	9.3	7.8	7.7	7.9	9.4	8.3	7.3	7.7
1924	8.2	8.2	8.1	8.2	8.0	7.6	6.6	7.5	7.8	8.3	7.4	7.1
1925	8.0	7.9	10.0	11.1	9.6	9.4	10.6	10.9	11.6	12.9	14.2	13.8
1926	14.7	16.2	16.5	16.7	17.0	17.6	16.4	13.9	15.2	15.5	15.2	14.3
1927	14.4	14.4	14.3	14.2	11.8	8.8	8.6	8.6	9.0	10.7	10.4	0.2
1928	9.0	8.7	8.0	8.0	8.2	8.5	9.3	10.0	12.1	10.8	10.4	10.3
Minnesota:												
1922	19.1	21.5	21.1	19.8	19.9	19.4	18.2	16.2	15.7	16.9	18.7	13.2
1923	13.4	13.0	12.4	11.8	10.1	8.8	8.7	0.3	10.9	9.6	9.4	9.8
1924	10.5	9.8	10.2	10.0	10.5	9.4	7.2	8.8	8.1	9.1	9.3	8.8
1925	0.6	10.1	14.4	14.9	12.9	11.0	12.9	12.8	13.7	16.9	17.0	18.0
1926	19.3	21.3	22.1	21.7	21.9	22.5	19.5	16.2	17.1	17.7	20.4	19.3
1927	18.8	18.6	19.5	18.7	14.3	10.1	9.8	9.6	11.1	13.2	13.0	11.5
1928	11.0	10.7	9.7	9.7	9.7	9.8	10.4	12.0	14.1	14.2	13.5	12.4
Iowa:												
1922	20.0	21.5	21.1	20.4	20.0	19.2	19.0	17.2	15.8	15.8	13.7	12.8
1923	13.3	12.5	11.6	11.2	10.0	8.3	8.6	8.9	10.4	9.2	8.9	10.2
1924	10.2	9.5	9.8	10.0	10.0	9.4	0.9	8.5	8.3	9.9	8.9	8.0
1925	8.8	5.9	12.2	13.4	11.4	10.8	12.6	12.6	13.1	15.6	16.9	17.9
1926	18.0	20.7	21.7	21.5	21.4	22.8	20.5	15.3	17.0	17.8	19.1	18.9
1927	18.8	19.2	19.1	17.9	13.3	0.4	9.3	0.4	10.7	12.2	12.8	10.5
1928	10.6	9.7	9.0	9.2	9.2	9.3	10.5	11.5	13.0	12.2	12.6	12.0
Missouri:												
1922	15.5	17.0	16.5	14.8	15.0	14.5	14.1	13.9	13.2	14.4	11.4	10.6
1923	10.3	10.1	9.9	9.0	7.7	6.7	7.1	7.4	8.7	7.8	7.6	7.7
1924	7.5	7.6	7.7	7.0	7.0	7.1	6.2	7.7	7.5	8.9	8.7	7.8
1925	3.3	8.3	10.7	10.0	10.3	9.8	11.7	11.5	12.0	13.8	14.7	15.2
1926	15.0	16.9	17.6	17.7	17.7	18.5	17.7	14.1	15.5	15.4	16.8	16.4
1927	10.4	16.4	15.9	15.4	12.1	8.9	8.8	9.3	10.0	10.8	11.4	10.4
1928	9.7	9.3	8.3	8.0	8.3	8.2	9.3	10.1	11.5	11.0	11.8	10.1
North Dakota:												
1922	14.8	16.4	16.7	13.0	14.3	10.3	17.1	14.1	13.7	15.9	14.0	13.3
1923	13.1	12.4	12.3	12.0	12.0	11.2	20.6	10.0	11.2	10.4	9.7	9.3
1924	10.4	10.2	10.0	10.0	10.4	9.8	7.1	8.4	8.0	9.0	9.3	8.9
1925	9.6	9.8	13.0	15.6	12.5	11.4	13.2	13.2	14.3	18.4	17.1	17.1
1926	17.4	18.5	20.9	22.3	21.5	20.9	18.0	15.4	16.9	18.0	14.9	15.7
1927	13.9	14.2	14.4	13.7	12.1	9.0	8.3	8.8	10.1	13.0	12.4	10.9
1928	10.3	10.5	9.1	9.3	10.0	9.7	10.5	12.3	13.7	13.6	12.6	11.8
South Dakota:												
1922	23.7	21.9	22.4	22.2	21.7	21.9	21.2	18.3	18.2	17.5	14.5	14.2
1923	14.5	13.8	13.1	12.2	10.2	8.6	8.9	9.4	10.9	10.0	10.3	11.4
1924	11.3	10.3	10.3	10.7	10.9	10.2	7.1	8.9	8.1	9.4	9.4	8.9
1925	9.0	10.6	13.9	15.3	13.1	11.8	13.9	13.9	13.2	16.6	15.8	16.4
1926	16.8	19.7	20.0	19.8	21.5	20.6	17.9	14.4	16.9	17.0	19.1	17.7
1927	18.3	17.7	17.5	16.1	13.3	9.6	9.5	9.5	11.1	13.8	14.3	12.4
1928	12.3	11.4	10.3	10.4	10.4	10.2	11.4	12.7	14.4	13.1	13.1	11.7
Nebraska:												
1922	21.7	23.3	21.7	22.0	21.2	20.9	20.0	17.1	17.0	15.6	12.7	12.1
1923	12.8	12.4	11.7	10.6	8.0	7.4	8.3	9.0	10.9	9.6	9.7	11.2
1924	10.9	10.0	10.5	10.3	10.3	9.4	7.2	8.9	8.8	9.9	9.5	8.1
1925	8.5	9.0	12.1	13.4	11.2	11.0	13.0	13.2	13.1	15.6	15.1	16.1
1926	17.3	20.3	20.9	20.6	20.2	21.5	19.7	14.9	15.9	15.9	15.7	15.3
1927	16.0	16.5	16.6	15.5	12.1	9.4	9.4	9.8	11.3	13.2	13.9	11.8
1928	11.0	10.6	9.6	9.5	9.8	9.8	11.1	12.4	13.9	11.8	11.5	10.3
Kansas:												
1922	17.5	20.0	18.8	15.0	18.6	18.1	17.0	17.0	16.5	15.8	12.4	11.6
1923	11.4	11.2	10.6	9.0	8.4	7.5	7.9	8.0	10.0	8.8	8.6	8.9
1924	3.2	3.7	9.1	8.9	8.9	8.4	6.0	9.0	8.9	10.1	10.9	8.5
1925	8.7	9.2	12.8	12.8	11.4	11.2	13.4	13.4	13.5	15.0	14.9	15.5
1926	17.0	18.6	19.3	19.3	19.0	20.6	19.4	14.8	15.7	15.5	15.5	15.3
1927	15.4	15.7	15.7	14.7	11.9	8.7	9.0	9.6	11.3	12.8	14.4	12.0
1928	11.7	10.7	9.6	9.4	9.8	9.9	11.4	12.5	14.2	12.5	12.8	11.7
Delaware:												
1924	13.0	12.1	11.1	10.7	10.1	11.2			8.1	8.4	8.6	9.3
1925	9.0	8.5	8.8	8.5	8.5	8.5	9.4	9.3	11.4	12.4	13.0	13.9
1926	19.0	17.1	17.8	18.6	19.0	19.3	18.8	18.6	17.5	18.1	20.0	20.0
1927	18.4	16.7	16.0	15.8	13.3	10.2	12.9	10.9	9.6	11.4	12.8	13.3
1928	12.6	11.2	8.9	9.0	8.3	8.3	8.8	8.6	10.3	10.3	12.0	11.3
Maryland:												
1922	14.5	15.4	16.3	14.8	15.0	14.8	15.0	13.9	13.8	14.4	13.8	13.4
1923	12.6	10.5	19.5	9.8	9.1	8.2	8.2	8.0	9.0	8.5	9.0	9.3
1924	9.6	9.1	8.8	8.5	8.6	7.9	7.6	8.1	7.9	7.9	8.2	8.5
1925	8.4	7.5	9.2	9.6	9.1	9.1	10.2	11.0	10.2	14.6	18.3	17.6
1926	16.3	17.8	18.3	18.5	18.1	18.9	17.6	16.5	17.9	17.6	18.7	19.3
1927	17.6	17.2	16.3	16.0	14.0	10.5	9.8	10.9	9.3	9.9	12.0	12.2
1928	12.4	10.5	8.8	8.9	8.3	8.0	9.2	9.3	10.5	11.0	12.0	10.7

CORN STATISTICS

103

TABLE 62.—Corn and hog ratios for specified States and geographic divisions, by months, 1922-1928—Continued

State, year, and division	Jan.	Feb.	Mar.	Apr.	May	June	July	Aug.	Sept.	Oct.	Nov.	Dec.
Virginia:	<i>Bush.</i>	<i>Bush.</i>	<i>Bush.</i>	<i>Bush.</i>	<i>Bush.</i>	<i>Bush.</i>	<i>Bush.</i>	<i>Bush.</i>	<i>Bush.</i>	<i>Bush.</i>	<i>Bush.</i>	<i>Bush.</i>
1922	11.3	11.7	12.5	11.2	11.0	10.9	10.9	10.0	11.0	11.6	11.4	10.4
1923	10.2	9.7	8.0	9.1	7.8	7.5	7.2	7.2	7.9	8.3	8.6	7.9
1924	8.1	7.6	7.7	7.4	7.1	7.9	6.0	7.0	6.8	7.1	8.2	7.0
1925	7.2	6.7	6.8	8.0	7.2	7.4	7.7	8.7	8.8	9.8	11.4	11.6
1926	11.5	12.6	12.1	12.3	12.5	12.7	13.1	12.8	12.6	13.6	13.9	14.5
1927	14.2	13.8	13.6	13.6	12.2	9.8	9.3	8.0	9.1	9.8	10.7	10.2
1928	9.7	8.9	8.3	7.6	7.8	7.5	7.0	8.0	9.1	9.1	9.4	9.3
West Virginia:												
1922	10.0	11.1	11.1	10.1	10.1	9.7	9.0	9.9	9.9	9.7	10.5	10.0
1923	9.6	9.1	8.5	8.3	8.1	7.7	7.0	7.4	7.9	8.3	7.9	8.2
1924	7.7	7.7	7.5	7.2	7.3	6.8	6.9	7.2	7.0	7.8	8.5	7.3
1925	6.0	6.7	7.7	7.6	7.5	5.2	8.4	7.2	8.4	10.0	10.8	11.5
1926	12.7	11.6	11.9	11.0	11.9	13.3	12.6	11.5	12.1	13.3	12.8	12.1
1927	12.6	12.0	12.8	12.5	10.9	9.7	9.3	9.2	8.9	9.5	10.3	10.1
1928	9.5	8.9	7.9	7.5	7.6	7.4	7.6	8.2	9.2	9.6	9.4	9.6
North Carolina:												
1922	12.8	11.8	11.2	11.1	9.6	10.2	10.8	10.3	10.4	11.2	11.8	11.3
1923	10.9	10.0	9.3	8.7	8.7	7.9	7.7	7.3	8.8	9.0	9.2	8.8
1924	8.8	8.9	8.9	8.3	8.4	8.6	8.3	8.1	8.1	7.6	8.8	8.0
1925	7.5	7.4	7.6	7.8	7.1	7.2	7.4	8.8	8.1	9.4	8.9	11.3
1926	11.3	10.6	10.8	11.1	11.5	12.1	12.1	12.0	12.4	13.1	14.5	14.5
1927	15.1	15.2	15.2	14.0	13.3	12.4	12.0	11.3	11.3	10.6	12.2	12.0
1928	11.9	11.4	9.4	8.7	8.1	8.4	8.1	8.1	8.5	9.1	9.3	9.3
South Carolina:												
1922	12.1	10.8	10.2	10.0	9.7	9.1	9.6	9.6	9.6	9.0	10.5	9.7
1923	9.5	8.6	8.2	7.2	7.3	7.0	7.1	6.8	6.6	7.4	8.1	8.1
1924	7.0	7.9	7.4	7.7	7.6	7.5	7.5	7.1	6.8	7.0	7.3	7.1
1925	8.9	7.2	6.8	7.4	7.5	6.9	6.7	7.5	8.0	9.0	10.1	11.2
1926	9.9	11.0	10.3	9.6	10.0	10.3	10.9	10.3	10.8	11.9	12.9	14.1
1927	13.7	12.6	13.0	12.0	10.5	9.9	9.8	9.2	9.7	10.1	10.5	10.7
1928	10.2	9.3	8.7	7.9	7.4	7.1	7.2	7.4	8.2	8.5	8.6	8.6
Georgia:												
1922	11.5	10.6	10.8	10.1	10.3	10.5	9.8	9.5	9.3	9.8	9.2	8.3
1923	7.8	7.4	6.8	6.6	5.9	5.8	5.7	5.5	6.2	6.6	6.7	6.7
1924	6.5	6.1	5.7	5.8	5.7	5.6	5.5	5.9	6.0	6.5	7.6	8.1
1925	7.7	7.4	7.2	8.0	8.4	8.5	8.3	8.6	9.2	10.0	10.9	10.5
1926	10.8	10.6	10.2	10.7	10.7	11.1	10.8	10.8	11.3	12.2	15.0	14.0
1927	14.3	13.1	12.6	11.6	11.1	9.9	9.5	9.4	9.9	11.3	11.1	10.8
1928	9.4	8.3	7.6	7.1	7.1	6.5	6.5	6.5	7.4	7.0	7.8	7.6
Florida:												
1922	10.2	9.8	10.6	9.9	9.1	10.5	9.3	8.0	9.6	10.4	9.0	8.0
1923	8.1	7.2	7.2	6.6	6.8	6.6	6.6	5.7	6.4	7.0	6.8	6.6
1924	6.7	6.3	6.7	6.3	5.8	5.7	5.2	5.6	5.8	7.3	8.7	6.8
1925	6.7	7.9	7.0	8.4	6.6	8.2	8.0	8.8	9.4	10.3	11.6	10.0
1926	10.7	10.6	10.6	9.7	11.1	10.6	11.5	11.3	10.9	12.4	13.1	12.1
1927	11.3	11.2	10.3	10.0	8.4	8.3	8.2	8.0	8.2	9.2	8.2	7.6
1928	6.7	6.7	6.4	6.0	5.5	6.3	5.9	6.5	7.1	7.8	8.7	7.6
Kentucky:												
1922	12.4	13.3	12.4	11.7	11.6	11.1	11.4	10.7	10.2	10.8	11.0	11.0
1923	10.4	9.2	8.6	7.9	6.9	6.0	6.6	6.8	7.9	7.7	7.8	7.3
1924	7.1	7.1	6.7	6.6	6.4	6.3	5.9	7.0	6.8	7.0	8.0	8.4
1925	8.3	8.0	9.8	9.8	9.5	9.2	10.5	11.2	11.0	12.2	13.4	14.5
1926	14.1	13.1	13.5	15.0	15.0	14.5	15.1	14.0	14.6	15.9	18.1	18.4
1927	18.0	17.5	16.4	15.8	13.6	9.1	9.1	9.4	9.5	10.0	10.6	9.6
1928	8.8	8.1	8.9	6.4	7.0	6.6	7.1	7.6	8.8	8.7	9.1	8.4
Tennessee:												
1922	13.0	14.7	13.6	12.1	11.4	11.2	11.6	10.4	11.6	10.6	10.2	9.9
1923	9.4	8.8	8.0	7.6	7.1	5.9	6.2	6.2	7.2	6.8	6.8	6.8
1924	7.1	6.9	6.8	6.8	6.5	6.0	5.7	6.6	6.3	6.9	7.9	7.8
1925	8.1	7.7	9.4	9.4	9.0	8.9	9.5	10.4	9.0	11.2	12.8	12.9
1926	13.9	13.8	13.1	13.8	14.6	14.4	12.8	14.1	14.5	18.0	17.4	17.4
1927	17.9	16.7	16.1	15.5	13.2	9.1	8.8	9.4	9.4	10.5	11.1	10.0
1928	9.3	8.2	7.4	6.9	7.1	6.5	6.7	7.0	8.0	7.9	8.4	7.6
Alabama:												
1922	10.3	10.6	9.0	8.2	9.9	9.2	8.9	8.5	8.5	8.7	10.6	8.4
1923	7.2	7.2	6.7	6.9	6.4	5.9	5.7	5.7	6.2	6.8	8.0	6.7
1924	6.8	6.4	6.2	6.1	6.3	6.1	6.4	5.4	5.6	5.7	6.9	7.3
1925	6.9	6.6	6.5	7.4	6.4	7.2	7.5	8.9	8.3	9.0	10.5	10.4
1926	10.5	10.0	10.3	10.2	10.4	10.7	10.5	10.7	11.2	11.3	13.5	13.9
1927	13.8	12.6	11.3	11.4	10.3	8.7	8.6	8.6	8.8	9.0	9.5	9.5
1928	8.3	7.8	6.9	6.5	6.4	5.9	6.2	6.3	7.3	7.4	7.7	7.0
Mississippi:												
1922	10.5	9.7	10.0	8.9	9.0	8.3	8.3	8.6	9.0	9.5	9.3	9.1
1923	8.1	7.4	7.3	6.7	6.4	6.0	5.8	5.7	6.7	6.4	6.0	6.6
1924	6.4	6.1	6.1	5.5	5.4	5.2	4.8	5.7	5.0	5.9	6.8	6.3
1925	8.2	6.9	6.9	6.6	6.1	7.3	7.8	8.1	8.5	8.9	11.1	11.3
1926	10.3	10.3	11.0	10.5	10.3	11.2	11.6	11.4	11.8	12.0	13.3	12.1
1927	11.9	12.4	11.4	10.8	10.1	8.5	8.0	8.1	8.2	9.0	9.6	9.0
1928	8.1	7.6	6.6	6.2	6.0	5.7	6.0	6.1	7.2	7.7	7.9	7.5

TABLE 62.—Corn and hog ratios for specified States and geographic divisions, by months, 1922-1923—Continued

State, year, and division	Jan.	Feb.	Mar.	Apr.	May	June	July	Aug.	Sept.	Oct.	Nov.	Dec.
Arkansas:	<i>Bush.</i>	<i>Bush.</i>	<i>Bush.</i>	<i>Bush.</i>	<i>Bush.</i>	<i>Bush.</i>	<i>Bush.</i>	<i>Bush.</i>	<i>Bush.</i>	<i>Bush.</i>	<i>Bush.</i>	<i>Bush.</i>
1922	19.3	10.5	10.0	7.0	8.8	8.3	8.0	8.2	8.5	9.0	8.3	7.5
1923	7.0	7.2	0.7	0.2	0.1	5.6	6.3	5.3	5.0	6.2	0.3	6.0
1924	5.0	5.3	5.1	5.2	4.9	5.2	4.7	5.2	5.5	6.6	6.5	6.3
1925	6.1	6.0	5.9	7.6	5.4	6.4	7.0	6.3	7.6	8.7	9.2	10.3
1926	9.6	10.3	10.1	0.6	0.3	10.7	10.9	10.3	11.1	12.4	13.0	12.5
1927	12.7	12.7	12.1	12.4	10.6	8.6	7.8	8.0	8.3	6.6	9.7	8.9
1928	7.8	7.1	6.4	6.9	6.3	6.1	6.1	6.5	8.1	8.5	8.4	7.9
Louisiana:												
1922	10.9	9.6	8.0	8.5	9.0	7.0	7.6	7.6	8.0	8.8	9.3	8.3
1923	8.2	7.8	0.5	0.2	5.9	6.2	0.4	6.9	7.8	7.3	0.0	6.5
1924	6.4	6.5	5.8	5.7	6.4	6.5	6.2	6.1	6.1	6.0	6.3	7.5
1925	7.1	6.8	6.8	7.2	6.4		7.3	8.0	7.3	9.0	9.1	9.9
1926	7.8	0.1	0.2	8.5	8.2	8.7	9.0	10.4	9.3	10.9	11.6	12.2
1927	11.4	11.1	10.8	10.2	6.2	8.6	7.4	8.7	9.1	10.3	10.4	9.1
1928	8.4	8.2	7.4	7.5	7.2	6.5	6.0	8.1	8.5	9.4	8.6	8.8
Oklahoma:												
1922	15.0	17.3	16.8	15.7	15.4	15.3	13.7	12.7	13.4	13.4	11.2	9.9
1923	9.5	8.8	8.2	7.0	7.1	5.7	6.1	6.4	7.8	7.4	6.8	6.4
1924	6.5	6.3	6.0	6.4	6.1	6.1	6.0	7.4	7.8	10.1	9.8	8.5
1925	8.5	8.8	11.1	11.0	9.4	9.4	11.3	12.1	11.1	11.7	11.8	11.3
1926	11.6	13.3	12.7	12.4	12.5	15.5	16.0	14.3	16.5	19.7	20.0	18.1
1927	17.8	18.1	17.5	17.1	14.2	9.9	9.0	10.6	12.2	14.5	14.6	12.2
1928	11.2	9.9	8.5	8.0	8.3	8.1	9.1	9.6	13.5	14.6	11.0	10.3
Texas:												
1922	11.4	11.7	11.1	10.9	10.4	10.4	10.6	10.0	9.9	10.0	9.4	8.3
1923	7.7	7.4	6.7	6.3	6.3	5.8	6.2	6.3	7.0	6.7	7.0	6.5
1924	6.7	6.1	6.1	5.9	6.0	6.1	6.1	7.0	6.7	7.5	7.8	7.8
1925	6.8	7.2	8.2	8.6	7.8	7.6	7.9	8.7	0.1	9.4	8.9	9.8
1926	9.9	10.1	10.6	10.4	11.3	11.7	12.7	13.1	15.0	19.7	20.2	18.2
1927	13.7	16.4	14.8	14.6	13.0	10.5	10.5	11.4	12.3	11.1	13.3	11.9
1928	10.4	9.0	7.9	7.4	7.4	7.6	8.1	9.7	11.8	11.4	10.8	9.2
DIVISIONS												
North Atlantic:¹												
1922	12.8	13.4	13.9	13.3	13.1	13.2	13.3	13.1	12.4	12.3	12.0	11.7
1923	11.3	11.2	10.4	9.7	9.3	8.5	8.2	8.1	8.6	8.3	8.0	9.0
1924	9.0	8.7	8.7	8.9	8.4	8.4	7.5	7.5	7.2	7.5	7.0	8.0
1925	8.0	7.8	8.6	9.6	9.5	9.1	10.1	10.5	10.8	18.2	14.0	14.4
1926	14.2	14.7	13.6	15.2	15.2	16.3	18.4	15.0	15.4	15.3	15.7	15.4
1927	15.4	14.7	14.7	14.2	12.4	10.3	9.3	9.1	9.1	10.4	11.2	10.7
1928	10.0	9.4	8.3	7.8	7.9	7.9	8.4	8.7	9.8	9.9	10.3	10.1
North Central:²												
1924	9.8	9.3	9.5	9.5	9.5	8.9	6.9	8.0	8.2	9.4	9.0	8.1
1925	8.7	9.0	11.9	12.7	11.1	10.6	12.4	12.0	12.9	15.3	16.2	16.0
1926	17.6	16.4	20.3	20.1	20.3	21.2	20.0	15.6	16.8	17.0	18.3	18.0
1927	18.1	18.1	18.3	17.2	13.4	9.4	9.3	9.5	10.6	12.1	12.8	11.0
1928	10.8	10.1	9.1	9.0	9.2	9.2	10.4	11.4	13.1	12.1	12.2	11.1
South Atlantic:¹												
1922	11.4	11.1	11.3	10.7	10.2	10.5	10.4	10.1	10.1	10.6	10.0	9.8
1923	9.4	8.7	8.2	7.8	7.4	7.0	6.9	6.0	7.2	7.7	8.0	7.8
1924	7.8	7.0	7.5	7.3	7.2	7.1	6.8	6.9	6.9	7.1	8.0	7.7
1925	7.2	7.1	7.2	7.0	7.6	7.6	7.8	8.6	8.7	10.1	11.1	11.4
1926	11.4	11.6	11.3	11.4	11.8	12.2	12.2	11.9	12.2	12.0	14.2	14.2
1927	14.9	13.6	13.3	12.6	11.6	10.2	9.8	9.4	9.5	10.0	10.8	10.0
1928	9.9	9.2	8.1	7.5	7.3	7.2	7.3	7.4	8.3	8.5	8.8	8.7
South Central:⁴												
1922	11.8	12.1	11.7	10.6	10.6	10.3	10.2	9.7	10.0	10.1	10.0	9.6
1923	8.5	8.9	7.4	7.6	6.6	5.9	6.1	6.2	7.0	6.9	6.8	6.7
1924	6.7	6.4	6.2	6.1	6.0	6.0	5.0	6.4	6.3	7.0	7.6	7.4
1925	7.4	7.2	8.2	8.0	7.7	8.0	8.7	9.2	9.2	10.1	10.9	11.0
1926	11.3	11.8	11.8	11.4	11.8	12.4	12.7	12.2	12.9	14.1	16.6	15.4
1927	15.9	15.2	14.2	13.9	12.2	9.3	9.9	9.4	9.8	10.9	11.3	10.5
1928	9.3	8.4	7.4	6.9	7.0	6.7	7.2	7.7	9.3	9.5	9.3	8.0
Far Western:³												
1922	13.3	14.4	14.3	12.5	12.2	12.5	13.2	14.4	14.0	13.2	11.8	11.1
1923	11.2	10.8	10.1	9.0	8.1	7.9	8.3	8.6	9.5	9.4	9.5	9.1
1924	9.8	9.8	9.7	8.6	9.3	9.1	7.2	8.3	9.3	8.2	9.3	7.6
1925	8.3	8.6	9.0	11.3	10.1	9.1	9.6	11.1	11.2	12.1	14.3	13.3
1926	13.4	14.7	15.6	16.1	16.4	16.6	16.7	15.7	15.7	15.0	14.9	13.4
1927	13.3	13.1	13.2	12.9	11.1	9.3	8.7	9.4	9.9	11.8	11.8	11.0
1928	10.5	10.6	9.0	8.3	8.6	8.5	9.4	10.6	11.9	10.0	10.5	9.6

Rearranged from records of the Division of Crop and Livestock Estimates. Number of bushels of corn required to buy 100 pounds of live hogs, based on averages of farm prices of corn and hogs for the month. Published monthly in Crops and Markets.

¹ States under this division not shown separately.

² North Central division includes Ohio, Indiana, Illinois, Michigan, Wisconsin, Minnesota, Iowa, Missouri, North Dakota, South Dakota, Nebraska, and Kansas.

³ South Atlantic division includes Delaware, Maryland, Virginia, West Virginia, North Carolina, South Carolina, Georgia, and Florida.

⁴ South Central division includes Kentucky, Tennessee, Alabama, Mississippi, Arkansas, Louisiana, Oklahoma, and Texas.

CORN STATISTICS

TABLE 63.—Corn and hog ratios, United States, by months, 1910-1928¹

Year	Jan.	Feb.	Mar.	Apr.	May	June	July	Aug.	Sept.	Oct.	Nov.	Dec.	Av.
Average:	<i>Bush.</i>	<i>Bush.</i>	<i>Bush.</i>	<i>Bush.</i>	<i>Bush.</i>	<i>Bush.</i>	<i>Bush.</i>	<i>Bush.</i>	<i>Bush.</i>	<i>Bush.</i>	<i>Bush.</i>	<i>Bush.</i>	<i>Bush.</i>
1910-1913.....	12.6	12.3	12.0	12.5	11.3	10.8	10.6	10.4	10.8	11.5	12.0	12.1	11.0
1914-1920.....	10.2	10.2	10.4	10.1	9.7	9.3	9.3	9.4	10.0	10.7	11.1	10.8	10.1
1921-1925.....	11.5	11.6	11.9	11.7	11.0	10.4	10.7	11.1	11.0	12.0	12.0	11.7	11.4
1910.....	12.2	12.0	13.6	14.4	13.3	12.9	12.2	11.7	13.0	14.2	15.1	14.9	13.3
1911.....	15.3	14.4	13.7	12.1	10.7	9.8	9.4	9.0	9.9	9.3	9.3	9.2	11.1
1912.....	9.1	8.8	8.0	8.0	8.4	8.1	8.3	9.1	10.1	12.0	13.2	14.1	9.9
1913.....	13.6	13.9	14.4	14.4	12.7	12.3	12.1	11.1	10.2	10.4	10.5	10.3	12.2
1914.....	10.8	11.3	11.2	10.0	10.3	9.9	10.1	10.3	10.2	10.0	10.4	10.2	10.5
1915.....	9.5	8.6	8.4	8.5	8.7	8.7	8.7	8.5	9.2	10.8	10.6	10.1	9.2
1916.....	9.8	10.5	11.4	11.6	11.4	11.0	10.9	10.6	11.1	10.4	10.1	9.8	10.7
1917.....	9.9	10.5	11.6	10.3	8.8	8.3	7.4	7.7	9.0	10.1	11.2	12.0	9.7
1918.....	11.3	10.3	10.1	10.2	10.3	10.0	9.9	10.1	10.8	11.0	11.5	11.3	10.6
1919.....	11.1	11.3	11.2	11.1	10.8	10.2	10.5	10.2	9.3	9.7	9.2	9.2	10.3
1920.....	9.3	9.2	8.9	8.4	7.6	7.1	7.8	8.5	10.1	13.0	15.0	13.2	9.8
1921.....	13.5	13.5	14.3	13.0	12.5	11.6	13.1	14.8	14.0	15.9	16.0	15.2	14.0
1922.....	15.4	16.5	15.8	15.7	15.0	14.7	14.7	13.7	13.4	13.4	12.8	11.7	14.4
1923.....	11.1	10.0	10.2	9.8	8.8	7.9	7.5	7.7	8.5	8.8	8.2	9.0	9.0
1924.....	9.0	8.5	8.6	8.6	8.5	8.1	6.7	8.0	7.7	8.7	8.7	7.9	8.2
1925.....	8.3	8.4	10.6	11.2	10.0	9.7	11.5	11.4	11.6	13.4	14.3	14.9	11.3
1926.....	15.8	17.2	17.5	17.3	17.3	18.7	17.7	14.7	15.8	16.2	17.3	17.0	16.9
1927.....	17.1	16.8	16.7	16.9	12.9	9.4	9.3	9.5	10.3	11.6	12.2	10.5	12.7
1928.....	10.3	9.5	8.7	8.4	8.6	8.6	9.4	10.2	11.7	11.3	11.3	10.4	9.9

Division of Crop and Livestock Estimates.

¹ Number of bushels of corn required to buy 100 pounds of live hogs, based on averages of farm price of corn and hogs for corn. Published monthly in Crops and Markets.

TABLE 64.—Corn: Estimated average price per bushel received by producers, principal producing States, by months, 1908-1928

NEW HAMPSHIRE

Year beginning November—	Nov. 15	Dec. 15	Jan. 15	Feb. 15	Mar. 15	Apr. 15	May 15	June 15	July 15	Aug. 15	Sept. 15	Oct. 15
	<i>Cents</i>	<i>Cents</i>	<i>Cents</i>	<i>Cents</i>	<i>Cents</i>	<i>Cents</i>	<i>Cents</i>	<i>Cents</i>	<i>Cents</i>	<i>Cents</i>	<i>Cents</i>	<i>Cents</i>
1908.....	81	77	78	79	77	83	89	86	84	82	78	78
1909.....	78	75	76	77	79	79	77	70	78	78	80	74
1910.....	70	68	64	64	64	64	68	70	72	76	79	79
1911.....	80	80	76	75	78	80	82	84	83	82	84	84
1912.....	78	72	68	66	66	68	70	72	73	78	83	83
1913.....	82	83	80	78	78	78	81	82	82	88	83	80
1914.....	84	82	84	86	85	84	84	84	88	90	90	88
1915.....	82	79	82	85	88	88	90	90	91	90	98	110
1916.....	118	114	116	119	114	136	153	167	190	216	214	212
1917.....	216	216	215	208	207	212	198	185	179	180	184	173
1918.....	156	155	165	160	165	191	186	185	194	208	192	176
1919.....	172	168	167	176	182	158	198	208	196	---	---	---
1920.....	---	150	---	---	98	90	98	96	93	---	---	92
1921.....	82	72	75	80	78	101	---	---	88	---	---	---
1922.....	---	75	---	---	---	---	---	---	---	---	---	---
1923.....	---	112	---	---	---	95	100	---	---	125	130	---
1924.....	---	135	---	---	---	---	---	---	---	---	---	100
1925.....	100	103	102	90	89	95	92	91	93	100	98	100
1926.....	100	96	94	99	90	90	94	111	120	127	127	117
1927.....	103	107	106	105	115	123	132	129	130	125	120	110
1928.....	112	106	---	---	---	---	---	---	---	---	---	---

106 STATISTICAL BULLETIN 28, U. S. DEPT. OF AGRICULTURE

TABLE 64.—Corn: Estimated average price per bushel received by producers, principal producing States, by months, 1908-1928—Continued

VERMONT

Year beginning November—	Nov. 15	Dec. 15	Jan. 15	Feb. 15	Mar. 15	Apr. 15	May 15	June 15	July 15	Aug. 15	Sept. 15	Oct. 15
1908	80	76	76	76	76	73	82	84	84	81	80	78
1909	74	74	74	74	76	74	72	70	71	74	74	68
1910	85	66	64	61	60	61	64	68	74	78	78	70
1911	80	80	79	77	78	81	83	80	84	84	84	83
1912	76	69	66	66	66	65	70	72	74	78	83	82
1913	91	81	79	76	74	79	78	80	82	87	90	83
1914	84	80	84	86	82	83	84	82	83	85	80	84
1915	84	83	86	87	80	89	90	90	90	94	98	100
1916	110	105	105	118	126	152	168	168	171	166	168	150
1917	203	202	154	199	222	210	191	182	182	188	193	178
1918	107	172	167	168	104	174	182	189	202	217	196	174
1919	176	175	178	180	186	192	200	212	210	193	176	160
1920	128	122	117	104	93	92	92	90	89	80	94	90
1921	78	74	74	77	80	85	85	82	85	89	87	87
1922	90	92	88	90	93	98	101	106	110	105	102	104
1923	108	103				100	100					
1924		120										
1925		103	100		94	104	90	92	100	100	95	95
1926		93	100	95		90	95	105	118	120	120	100
1927		100	105	110	105	114	120	125	127	120	120	120
1928		118	104									

MASSACHUSETTS

1908	84	78	79	80	78	82	84	80	88	87	86	84
1909	81	82	82	80	81	82	80	77	75	75	74	74
1910	71	68	64	63	66	63	72	70	75	76	75	80
1911	84	80	78	80	82	86	89	94	95	90	90	80
1912	78	77	72	68	68	68	66	70	76	82	82	81
1913	81	84	82	81	79	78	82	91	94	91	90	92
1914	90	85	84	82	80	82	83	82	83	86	88	84
1915	81	77	80	80	84	84	86	86	80	95	98	100
1916	115	114	112	118	126	147	166	172	186	200	208	214
1917	214	218	210	202	203	198	194	186	182	186	186	172
1918	170	171	168	160	170	178	176	188	200	203	190	168
1919	168	169	170	182	187	185	190	202	188	176	166	146
1920	130	119	108	104	100	90	84	84	87	88	82	79
1921	75	76	74	74	78	76	74	77	82	82	83	90
1922	96	94	97	100	100	100	100	100			111	114
1923	115	115	104									
1924		120										
1925		110	105		90	100	100	98			90	
1926						100	100	104		127		
1927		95	106			120	130	125				
1928		118	102									

CONNECTICUT

1908	82	80	78	78	82	82	88	91	91	90	88	83
1909	78	76	76	79	78	75	70	74	74	78	78	76
1910	72	67	66	67	66	63	64	64	66	72	77	80
1911	82	82	80	79	80	85	89	86	85	85	85	90
1912	78	73	69	65	63	60	66	72	75	79	80	89
1913	84	86	80	76	78	80	78	80	82	90	99	94
1914	80	90	92	92	90	90	93	92	90	94	95	91
1915	87	88	90	92	92	96	91	90	90	100	103	112
1916	122	113	114	124	125	144	171	177	194	210	220	224
1917	216	214	214	222	221	212	212	193	185	202	180	166
1918	172	172	169	168	172	174	186	192	196	212	218	210
1919	191	183	183	188	193	200	208	209	230	215	180	160
1920	141	132	123	118	100	99	98	92	99	92	94	94
1921	93	80	84	80	82	86	86	88	84	84	88	92
1922	96	98	99	96	100	110	118	111	103	114	120	117
1923	110	110	102									
1924		120										
1925		110	111		108	110	110	100	100		95	88
1926		88	95	100		100	100	110	125	130	125	114
1927		110	112	115	114	116	123	125	120	115	120	115
1928		192	190									

CORN STATISTICS

TABLE 64.—Corn: Estimated average price per bushel received by producers, principal producing States, by months, 1908-1928—Continued

NEW YORK

Year beginning November—	Nov. 15	Dec. 15	Jan. 15	Feb. 15	Mar. 15	Apr. 15	May 15	June 15	July 15	Aug. 15	Sept. 15	Oct. 15
1908.....	80	78	74	73	70	79	80	82	82	78	77	75
1909.....	74	73	72	74	75	74	74	74	75	76	73	68
1910.....	65	63	63	62	60	60	64	66	70	72	72	75
1911.....	70	78	78	78	79	82	86	88	86	84	82	78
1912.....	73	67	64	64	64	65	68	70	70	76	82	82
1913.....	80	82	80	78	88	78	78	80	80	80	86	87
1914.....	85	82	84	85	87	85	86	81	85	86	86	87
1915.....	80	80	81	82	84	86	85	86	84	92	93	104
1916.....	110	110	112	118	122	134	168	170	162	212	211	206
1917.....	201	206	210	204	202	204	200	164	162	162	162	182
1918.....	174	174	166	155	159	172	180	184	162	203	199	175
1919.....	196	172	174	170	174	189	203	200	165	189	174	140
1920.....	126	108	98	96	92	84	87	90	86	86	82	72
1921.....	84	86	68	70	74	76	77	77	76	76	78	82
1922.....	84	86	90	91	90	92	96	94	94	96	100	105
1923.....	105	101	98	97	96	95	94	97	110	128	126	133
1924.....	128	134	135	136	143	128	129	134	124	120	131	90
1925.....	86	85	91	95	90	90	89	88	83	91	86	88
1926.....	85	87	88	80	87	90	93	106	168	112	113	105
1927.....	98	100	98	102	105	112	119	118	115	115	116	113
1928.....	107	102										

NEW JERSEY

1908.....	72	69	70	71	74	78	82	85	80	86	84	77
1909.....	72	72	74	76	78	70	78	76	76	77	73	69
1910.....	62	60	60	59	58	63	60	66	70	72	73	72
1911.....	70	72	74	75	78	81	86	92	89	87	87	70
1912.....	71	65	61	62	64	65	67	70	72	78	84	84
1913.....	70	75	74	74	77	78	80	82	82	87	94	86
1914.....	78	78	80	80	82	83	84	83	86	90	80	81
1915.....	78	76	78	82	86	80	86	89	91	92	94	98
1916.....	100	104	108	112	118	142	166	174	181	196	206	197
1917.....	178	170	168	172	179	192	192	176	177	188	160	175
1918.....	156	149	148	146	140	146	172	183	194	205	203	184
1919.....	162	160	161	170	175	176	189	199	190	198	188	145
1920.....	162	90	92	88	86	85	85	88	85	70	72	64
1921.....	58	56	61	66	72	76	76	76	77	78	78	73
1922.....	70	76	85	89	96	100	101	102	100	98	98	107
1923.....	104	96	93	96	98	96	98	97	104	126	135	134
1924.....	130	125	125	146	137	141	128	126	130	125	114	87
1925.....	88	80	84	86	82	81	84	81	88	85	89	87
1926.....	85	80	79	84	83	80	83	104	108	111	115	112
1927.....	95	85	96	93	106	110	121	119	119	122	123	121
1928.....	101	105										

PENNSYLVANIA

1908.....	72	72	70	72	74	75	78	82	81	80	79	77
1909.....	72	71	73	75	76	74	74	74	74	74	74	69
1910.....	62	58	57	58	58	58	60	64	67	72	72	70
1911.....	68	70	71	72	76	80	80	88	88	86	82	74
1912.....	66	62	60	62	62	63	60	68	70	77	82	80
1913.....	74	74	76	75	72	74	76	78	80	85	89	83
1914.....	75	73	76	81	84	85	85	85	86	87	86	78
1915.....	72	72	75	76	79	80	81	82	84	88	92	90
1916.....	92	97	100	107	114	125	160	168	182	192	199	176
1917.....	152	160	174	186	196	193	182	180	182	182	180	168
1918.....	158	155	154	151	152	160	170	178	188	188	188	166
1919.....	152	151	150	150	160	169	184	184	189	178	169	126
1920.....	106	99	92	82	80	80	78	78	74	74	72	63
1921.....	50	56	59	62	65	66	67	70	70	68	70	72
1922.....	72	73	76	80	82	84	80	89	94	98	99	102
1923.....	98	87	86	89	92	80	92	90	100	121	125	131
1924.....	125	120	125	135	137	126	124	131	127	125	113	94
1925.....	80	79	85	81	80	78	78	77	76	83	81	82
1926.....	79	70	75	80	77	77	85	97	102	110	116	105
1927.....	92	80	88	94	105	112	120	119	118	120	116	111
1928.....	92	91										

108 STATISTICAL BULLETIN 28, U. S. DEPT. OF AGRICULTURE

TABLE 64.—Corn: Estimated average price per bushel received by producers, principal producing States, by months, 1908-1928—Continued

OHIO

Year beginning November—	Nov. 15	Dec. 15	Jan. 15	Feb. 15	Mar. 15	Apr. 15	May 15	June 15	July 15	Aug. 15	Sept. 15	Oct. 15
	Cents	Cents	Cents	Cents	Cents	Cents	Cents	Cents	Cents	Cents	Cents	Cents
1908.....	53	64	64	64	68	72	75	77	77	78	73	69
1909.....	58	57	60	62	62	60	60	60	62	64	64	63
1910.....	56	46	40	40	40	48	52	56	61	65	60	62
1911.....	58	55	60	62	66	72	78	79	77	76	74	64
1912.....	50	46	40	48	50	52	55	59	62	67	72	68
1913.....	64	52	62	62	64	66	69	71	73	78	78	72
1914.....	64	62	66	72	74	74	76	79	76	78	76	70
1915.....	61	59	65	68	68	70	72	72	76	82	85	84
1916.....	86	91	99	100	103	134	158	164	152	122	176	160
1917.....	148	135	134	142	144	143	144	144	152	160	182	146
1918.....	132	137	143	138	142	158	171	178	188	193	174	141
1919.....	122	129	141	145	140	157	172	182	198	153	138	106
1920.....	78	63	64	60	60	56	56	56	60	62	58	48
1921.....	41	44	40	51	67	60	62	64	64	67	66	64
1922.....	65	68	72	76	78	80	84	87	88	88	86	82
1923.....	77	72	71	76	74	75	76	78	100	112	118	124
1924.....	167	116	122	128	123	112	110	121	116	112	102	77
1925.....	61	59	62	64	62	61	64	65	69	77	73	74
1926.....	65	68	60	63	60	59	69	60	63	101	102	95
1927.....	80	77	78	84	85	100	111	109	111	108	102	88
1928.....	76	78										

INDIANA

1908.....	60	60	60	62	64	66	71	74	74	71	66	58
1909.....	52	52	56	59	58	55	54	56	58	60	58	51
1910.....	44	40	40	40	40	42	46	50	55	59	61	60
1911.....	56	54	56	60	64	71	76	78	70	74	72	60
1912.....	48	44	45	46	47	50	52	56	60	66	70	68
1913.....	62	60	60	60	61	62	66	68	70	76	77	70
1914.....	62	60	64	69	69	70	72	72	74	75	72	64
1915.....	56	54	62	64	64	67	69	70	74	78	81	78
1916.....	80	84	89	94	103	130	152	158	180	182	172	162
1917.....	135	126	126	128	133	136	138	141	145	149	148	133
1918.....	120	126	128	126	134	146	162	172	186	191	160	136
1919.....	123	130	140	146	150	162	178	184	166	150	130	94
1920.....	67	59	57	56	54	52	51	52	53	54	49	42
1921.....	30	38	40	46	51	53	54	56	58	59	58	50
1922.....	55	60	66	68	71	76	80	80	82	84	82	76
1923.....	60	63	63	65	69	69	63	72	94	105	108	108
1924.....	96	105	111	114	111	69	104	109	102	102	95	75
1925.....	58	54	58	58	56	55	50	58	61	69	65	66
1926.....	56	51	51	55	63	54	61	84	88	80	64	87
1927.....	72	71	72	77	88	96	105	103	104	99	90	79
1928.....	67	74										

ILLINOIS

1908.....	58	56	56	59	62	64	68	71	70	68	64	58
1909.....	50	54	57	59	58	56	54	56	58	58	54	47
1910.....	40	38	40	40	40	42	45	49	51	59	60	60
1911.....	58	55	57	60	62	70	76	75	72	72	69	58
1912.....	45	41	43	46	46	49	53	56	60	67	72	68
1913.....	64	64	62	60	62	64	66	68	70	75	79	70
1914.....	64	62	67	60	68	72	74	72	74	74	70	62
1915.....	66	58	64	65	65	67	69	70	73	78	80	82
1916.....	84	84	88	95	104	123	150	157	183	180	176	161
1917.....	126	113	120	130	133	132	129	128	136	143	143	128
1918.....	119	127	127	122	132	149	162	170	182	186	162	132
1919.....	127	134	140	143	148	162	176	184	196	148	129	93
1920.....	65	60	58	64	64	62	54	54	54	52	46	40
1921.....	36	38	40	40	50	51	54	54	56	56	50	50
1922.....	68	62	64	66	68	72	76	77	80	80	80	77
1923.....	70	66	67	68	69	71	72	70	66	104	104	104
1924.....	64	100	108	107	104	99	103	105	102	100	90	72
1925.....	64	60	62	63	68	68	69	61	63	73	70	69
1926.....	58	59	65	58	54	56	66	66	60	97	93	85
1927.....	73	75	72	77	83	90	102	100	98	94	92	78
1928.....	69	71										

CORN STATISTICS

TABLE 64.—Corn: Estimated average price per bushel received by producers, principal producing States, by months, 1908-1928—Continued

MICHIGAN

Year beginning November—	Nov. 15	Dec. 15	Jan. 15	Feb. 15	Mar. 15	Apr. 15	May 15	June 15	July 15	Aug. 15	Sept. 15	Oct. 15
	Cents	Cents	Cents	Cents	Cents	Cents	Cents	Cents	Cents	Cents	Cents	Cents
1908	60	64	64	68	68	72	74	75	76	74	68	64
1909	62	62	64	65	66	64	64	66	67	67	65	60
1910	54	52	50	50	48	50	54	50	58	62	63	63
1911	64	64	62	64	66	72	70	78	78	70	76	60
1912	60	56	55	63	62	52	58	60	62	68	72	70
1913	68	67	66	65	65	66	68	65	70	74	76	74
1914	70	68	70	72	72	74	75	76	76	78	79	73
1915	68	66	71	72	74	75	77	78	78	82	86	88
1916	94	98	100	102	105	128	165	162	178	190	192	192
1917	184	186	180	170	173	176	175	170	168	172	174	162
1918	142	136	142	138	146	168	167	175	185	192	170	162
1919	140	142	140	150	164	164	178	189	178	160	162	122
1920	93	78	74	70	66	64	66	60	66	66	64	58
1921	80	61	61	63	60	61	62	63	68	69	67	64
1922	66	60	72	74	76	78	81	84	83	86	88	86
1923	82	78	78	77	79	81	79	82	97	110	112	117
1924	111	111	110	120	127	120	112	115	112	113	101	86
1925	73	77	74	75	68	62	65	70	72	78	78	77
1926	73	70	72	75	75	73	78	95	98	104	105	98
1927	80	68	85	64	101	102	100	108	100	107	104	69
1928	91	88										

WISCONSIN

1908	62	60	60	61	62	64	68	70	72	72	66	62
1909	60	60	62	63	63	62	62	62	63	64	64	58
1910	62	50	50	50	50	50	52	54	58	62	62	62
1911	61	58	58	58	61	65	68	67	68	68	66	60
1912	63	50	48	48	48	50	53	50	58	62	64	62
1913	60	60	60	50	50	60	62	63	66	66	70	69
1914	66	64	68	71	72	72	73	74	74	74	74	72
1915	66	70	74	76	76	74	75	70	77	80	80	84
1916	91	91	94	100	107	124	142	149	160	170	175	176
1917	198	161	150	162	170	167	168	166	166	166	140	131
1918	127	131	128	122	124	130	148	158	163	170	164	131
1919	126	128	133	140	148	164	165	178	168	164	142	108
1920	62	70	72	60	66	62	62	64	63	60	60	50
1921	44	46	47	52	57	58	60	63	66	64	68	58
1922	61	60	68	68	72	75	79	79	82	82	81	86
1923	80	78	76	78	70	80	81	84	65	113	111	115
1924	111	110	113	110	120	105	109	114	114	110	97	87
1925	73	74	72	72	71	69	70	72	76	82	70	78
1926	75	70	75	77	76	74	79	93	97	105	104	94
1927	85	86	84	87	62	97	107	102	104	100	94	89
1928	81	77										

MINNESOTA

1908	56	56	56	56	60	62	65	67	66	62	68	62
1909	50	50	51	52	53	40	47	40	52	54	52	47
1910	44	44	42	42	42	44	46	48	53	57	58	54
1911	51	52	51	50	52	65	60	59	60	60	58	52
1912	42	36	36	38	40	43	47	50	51	56	62	57
1913	53	52	50	50	51	53	64	56	57	63	64	58
1914	54	53	58	63	62	63	64	64	66	60	66	63
1915	62	61	61	60	64	70	71	73	74	76	76	76
1916	78	80	82	88	98	120	138	147	150	170	184	167
1917	126	116	121	120	128	140	130	133	130	140	139	126
1918	112	116	115	110	118	134	143	140	167	162	149	118
1919	116	110	122	124	130	144	164	168	140	128	113	82
1920	60	50	48	46	44	42	43	46	47	44	38	31
1921	29	32	34	40	44	46	48	48	49	50	49	50
1922	51	56	56	57	59	63	68	68	70	70	69	69
1923	65	58	59	62	62	63	61	60	66	68	102	100
1924	60	61	64	62	65	80	84	94	93	95	85	65
1925	61	55	57	65	63	62	54	57	63	73	66	66
1926	55	56	58	60	60	55	65	65	78	83	90	76
1927	60	68	68	70	70	79	91	80	91	84	84	87
1928	62	63										

110 STATISTICAL BULLETIN 28, U. S. DEPT. OF AGRICULTURE

TABLE 64.—Corn: Estimated average price per bushel received by producers, principal producing States, by months, 1908-1928—Continued

IOWA

Year beginning November—	Nov. 15	Dec. 15	Jan. 15	Feb. 15	Mar. 15	Apr. 15	May 15	June 15	July 15	Aug. 15	Sept. 15	Oct. 15
1908	52	52	51	53	56	63	64	66	66	63	60	56
1909	50	50	52	63	52	50	40	52	54	56	52	44
1910	36	36	36	37	38	40	42	46	52	56	56	57
1911	55	52	54	56	58	65	70	68	66	66	64	56
1912	42	36	37	38	40	43	48	51	53	60	66	63
1913	60	50	57	56	58	59	61	63	64	68	70	65
1914	58	56	62	66	64	66	68	68	70	71	68	62
1915	55	54	60	62	63	66	67	68	71	75	76	77
1916	70	80	84	90	102	128	143	151	176	184	168	153
1917	122	114	121	128	135	138	138	136	142	148	144	128
1918	118	120	130	124	131	147	158	164	175	176	150	122
1919	116	122	126	126	134	147	161	168	151	138	115	80
1920	56	49	48	46	46	42	42	44	45	42	38	32
1921	28	31	34	41	46	40	48	50	50	50	50	52
1922	54	58	58	60	62	66	70	72	74	74	76	76
1923	70	60	63	60	66	67	60	58	94	102	105	101
1924	65	103	103	110	103	91	98	103	90	98	88	70
1925	61	57	60	57	54	53	56	57	62	73	69	67
1926	58	57	58	59	57	58	60	85	88	95	90	82
1927	69	74	72	76	81	85	98	95	84	89	80	77
1928	60	66										

MISSOURI

1908	58	58	50	60	64	68	72	75	75	72	68	62
1909	60	60	62	64	65	64	66	68	69	68	64	54
1910	40	43	42	44	44	44	40	52	52	54	50	59
1911	60	60	61	64	67	74	80	81	80	78	72	76
1912	48	46	47	48	49	52	57	61	64	71	78	76
1913	74	74	74	72	73	75	77	78	78	80	80	76
1914	70	68	72	76	76	70	78	80	80	80	74	64
1915	58	58	63	68	70	72	73	74	78	83	84	86
1916	69	90	94	99	107	132	158	168	184	184	166	142
1917	118	123	134	146	150	147	147	146	152	164	170	156
1918	144	146	148	146	148	153	171	179	190	196	180	151
1919	136	142	148	150	154	166	182	190	179	162	138	98
1920	72	64	62	60	60	59	58	58	68	56	50	42
1921	38	42	44	30	37	60	62	64	66	64	62	87
1922	63	71	74	74	75	80	88	90	80	88	87	86
1923	80	75	78	80	79	80	82	85	104	109	110	109
1924	87	104	114	114	112	107	105	110	106	107	93	81
1925	73	69	70	71	67	66	70	72	75	85	82	92
1926	71	66	67	69	69	69	77	94	98	108	101	95
1927	77	76	78	82	90	98	100	106	106	103	99	88
1928	72	75										

NORTH DAKOTA

1908	61	62	65	64	64	66	68	70	68	63	58	54
1909	54	56	58	59	60	60	60	60	62	64	66	63
1910	59	55	53	54	53	52	54	58	60	63	60	60
1911	63	60	58	62	70	72	70	68	68	69	58	49
1912	46	41	46	48	48	48	54	55	52	52	52	50
1913	50	52	51	54	54	54	58	63	64	62	64	64
1914	59	60	59	62	66	67	68	66	66	65	59	58
1915	63	66	68	70	70	71	74	78	76	73	78	86
1916	85	86	90	94	100	122	124	121	128	140	138	143
1917	156	150	158	172	178	168	158	158	169	174	166	140
1918	125	133	130	138	132					163	148	140
1919	135	145	155	158	156	162	170	174	168	150	130	106
1920	82	68	59	63	75	62	59			62	60	38
1921	30	35	40	44	48	54	50	49	48	54	51	46
1922	50	52	52	55	57	56	54	52	51	55	58	57
1923	57	57	53	56	50	58	55	58	79	87	91	90
1924	81	80	84	86	81	70	70	86	82	85	74	56
1925	53	56	58	60	53	49	52	56	65	68	64	61
1926	71	65	74	74	72	73	75	86	88	90	82	71
1927	63	66	68	64	74	74	80	79	81	74	73	66
1928	61	61										

CORN STATISTICS

TABLE 64.—Corn: Estimated average price per bushel received by producers, principal producing States, by months, 1908-1928—Continued

SOUTH DAKOTA

Year beginning November--	Nov. 15	Dec. 15	Jan. 15	Feb. 15	Mar. 15	Apr. 15	May 15	June 15	July 15	Aug. 15	Sept. 15	Oct. 15
	Cents	Cents	Cents	Cents	Cents	Cents	Cents	Cents	Cents	Cents	Cents	Cents
1908	52	50	51	52	53	54	60	63	62	60	58	60
1909	49	50	52	52	50	49	50	52	56	56	54	48
1910	42	38	38	38	36	40	42	46	52	50	55	64
1911	54	52	53	54	56	62	68	68	66	63	58	48
1912	39	34	33	36	38	41	45	49	50	55	60	60
1913	57	56	54	54	56	57	58	59	60	62	64	68
1914	53	62	57	62	60	61	62	60	62	65	64	58
1915	52	50	52	52	52	58	60	63	66	70	70	72
1916	76	76	80	86	93	116	136	140	162	166	151	137
1917	120	118	118	126	131	133	124	130	120	138	140	126
1918	113	116	119	112	116	134	148	150	159	162	141	119
1919	116	121	124	124	149	142	155	160	146	129	109	76
1920	50	42	40	36	36	34	34	36	36	34	29	23
1921	22	25	27	37	41	40	42	42	42	42	40	44
1922	49	50	51	52	54	58	64	64	60	66	67	66
1923	58	49	54	58	58	68	67	60	84	92	100	96
1924	85	86	93	90	85	77	84	90	87	87	82	64
1925	65	61	63	59	58	57	59	62	67	75	68	67
1926	57	60	59	61	61	62	67	80	81	87	81	72
1927	58	62	60	63	69	73	84	82	83	78	78	70
1928	62	64										

NEBRASKA

1908	52	50	50	52	54	56	60	62	60	57	55	53
1909	50	51	53	53	52	49	48	50	52	53	50	44
1910	38	36	36	36	36	38	42	46	52	55	56	59
1911	58	54	58	57	59	60	72	72	60	68	65	67
1912	44	38	40	42	44	46	48	62	55	64	72	70
1913	60	64	63	61	62	64	65	66	64	67	68	63
1914	56	54	60	64	64	64	64	64	66	67	64	57
1915	50	50	54	55	55	58	60	63	63	72	73	76
1916	78	78	80	85	96	122	142	148	178	181	166	161
1917	135	122	124	134	140	136	140	142	140	152	151	134
1918	125	134	132	126	134	148	159	160	172	175	154	130
1919	122	124	127	126	130	143	156	163	143	127	100	72
1920	51	42	40	38	38	36	36	38	38	34	30	26
1921	25	28	29	36	41	41	43	44	44	45	44	48
1922	56	58	58	58	60	66	74	74	72	70	70	70
1923	62	52	56	60	60	61	61	65	87	92	94	94
1924	87	100	107	105	101	88	96	98	95	93	84	69
1925	67	61	62	58	55	55	55	60	63	75	74	74
1926	70	70	67	66	64	65	73	84	87	89	84	76
1927	62	66	64	68	75	80	90	88	87	80	83	79
1928	72	70										

KANSAS

1908	56	54	55	56	59	64	68	70	67	62	59	58
1909	56	56	60	60	60	69	69	60	60	60	60	64
1910	48	42	41	42	42	44	46	52	60	60	60	62
1911	44	62	62	64	68	73	78	78	70	74	70	60
1912	40	41	44	46	48	50	53	58	62	74	80	79
1913	78	77	74	72	72	74	76	77	77	78	78	73
1914	66	62	66	74	74	74	74	72	73	73	69	62
1915	64	64	60	62	61	62	63	64	68	76	80	85
1916	90	90	92	97	100	132	152	157	184	190	174	161
1917	136	120	140	153	161	159	166	155	156	166	169	158
1918	149	152	152	140	149	161	169	174	184	190	171	147
1919	140	144	147	144	145	154	168	176	184	145	128	90
1920	57	46	48	48	46	43	44	45	45	40	36	32
1921	30	33	36	42	48	50	50	52	62	50	49	62
1922	58	62	64	64	68	75	80	80	80	80	77	77
1923	70	64	65	70	69	71	72	74	93	90	97	94
1924	65	60	107	105	100	92	96	97	93	94	86	76
1925	71	65	67	64	61	69	63	64	67	80	79	60
1926	73	70	70	70	69	70	77	93	94	96	90	79
1927	61	65	65	69	76	81	91	88	87	80	80	76
1928	65	66										

TABLE 64.—Corn: Estimated average price per bushel received by producers, principal producing States, by months, 1908-1928—Continued

DELAWARE

Year beginning November—	Nov. 15	Dec. 15	Jan. 15	Feb. 15	Mar. 15	Apr. 15	May 15	June 15	July 15	Aug. 15	Sept. 15	Oct. 15
	Cents	Cents	Cents	Cents	Cents	Cents	Cents	Cents	Cents	Cents	Cents	Cents
1908	63	68	69	64	69	73	80	85	85	83	80	74
1909	64	59	64	69	70	63	68	68	68	70	63	68
1910	52	50	49	49	50	53	57	64	60	72	76	72
1911	64	60	61	66	72	82	83	83	85	85	88	75
1912	58	50	50	52	54	58	62	65	70	74	70	62
1913	58	60	66	70	70	71	70	80	80	85	89	76
1914	66	65	74	76	73	78	80	77	73	82	84	66
1915	58	64	70	74	74	75	78	84	85	86		
1916		86	89	102	114	135	155	188	189	183	180	180
1917	165	145	155	176	188	188	188	188	188	191	190	183
1918	151	139	153	158	141	158	164	104			178	160
1919	142	150	166	169	174	190	200	215	202	178	160	121
1920	84	74	74	76	75	68	68	72	60	68	71	80
1921	42	48	50	49	54	62	64	62	60	72	77	82
1922	70	75	82	88	95	100	100	100	105	100	88	71
1923	50	73	77	81	83	81	84	86	100	114	120	122
1924	129	114	125	131	130	129	126	135	127	128	169	91
1925	63	64	60	70	73	70	70	69	70	70	75	78
1926	65	63	67	72	75	76	81	95	100	110	115	105
1927	85	78	76	85	98	102	116	114	110	118	116	105
1928	90	85										

MARYLAND

1908	62	62	64	67	70	72	78	82	82	82	80	74
1909	67	65	68	72	74	72	72	78	78	78	74	66
1910	60	58	59	58	57	50	63	68	70	74	75	68
1911	62	64	66	69	72	79	86	80	84	84	84	72
1912	58	54	54	56	57	60	63	64	65	72	77	72
1913	66	66	68	68	71	74	75	76	76	82	86	76
1914	68	69	74	82	82	81	82	82	84	86	84	74
1915	64	85	72	75	76	78	50	82	82	80	90	96
1916	84	88	92	102	108	132	160	158	178	176	174	164
1917	142	145	159	178	183	176	174	172	178	180	182	168
1918	142	140	140	133	140	154	166	174	188	198	188	162
1919	142	140	150	155	158	168	180	191	188	180	158	118
1920	58	82	80	81	80	80	74	70	70	74	71	56
1921	47	52	55	57	60	62	64	64	68	69	68	66
1922	66	70	73	80	84	86	90	92	95	98	100	96
1923	88	83	82	90	90	92	90	95	100	113	118	127
1924	129	114	127	133	131	126	123	129	126	121	120	80
1925	69	71	75	72	71	71	71	70	72	79	75	75
1926	69	67	67	72	75	72	77	93	99	110	110	111
1927	83	77	76	84	97	101	115	116	115	116	114	101
1928	95	87										

VIRGINIA

1908	72	72	72	74	76	80	86	90	92	91	86	80
1909	75	74	70	68	82	84	83	84	84	84	82	74
1910	68	65	65	66	69	65	69	72	77	81	80	75
1911	72	74	70	70	82	89	96	88	98	96	93	83
1912	74	70	70	72	74	74	77	80	82	84	85	82
1913	77	77	79	82	84	86	88	90	92	94	94	89
1914	84	81	84	90	93	94	90	98	96	95	92	81
1915	73	72	75	79	82	84	86	89	88	90	91	90
1916	92	94	98	106	114	142	172	184	194	202	202	183
1917	164	158	163	178	183	194	196	198	200	205	202	188
1918	171	160	161	159	161	172	180	185	194	200	193	177
1919	169	168	171	178	186	194	206	218	220	212	194	156
1920	114	97	92	94	94	90	89	85	88	87	86	79
1921	70	68	70	72	75	61	84	85	88	87	84	81
1922	78	82	86	90	94	93	102	104	105	108	107	102
1923	97	95	99	101	100	105	104	104	115	122	127	132
1924	122	128	138	148	150	142	145	147	146	137	136	124
1925	101	100	100	95	98	98	95	97	98	95	96	93
1926	87	82	81	86	85	85	87	100	105	114	115	109
1927	95	93	93	95	103	111	117	121	121	122	119	114
1928	102	99										

CORN STATISTICS

TABLE 64.—Corn: Estimated average price per bushel received by producers, principal producing States, by months, 1908-1928—Continued

WEST VIRGINIA

Year beginning November—	Nov. 15	Dec. 15	Jan. 15	Feb. 15	Mar. 15	Apr. 15	May 15	June 15	July 15	Aug. 15	Sept. 15	Oct. 15
	Cents	Cents	Cents	Cents	Cents	Cents	Cents	Cents	Cents	Cents	Cents	Cents
1908.....	77	70	51	82	54	57	60	53	52	89	82	76
1909.....	74	77	77	70	80	80	80	81	82	83	82	74
1910.....	69	67	68	70	68	70	71	76	80	83	81	78
1911.....	77	78	61	82	86	90	94	96	97	94	88	78
1912.....	63	64	64	66	70	71	74	76	80	84	84	83
1913.....	80	80	53	86	86	88	88	90	91	91	91	86
1914.....	82	83	80	90	92	92	96	98	96	94	90	80
1915.....	74	76	81	84	85	86	88	90	90	92	96	96
1916.....	98	102	106	110	118	138	168	183	188	201	197	176
1917.....	169	162	168	169	200	201	204	207	216	221	209	196
1918.....	160	150	178	178	180	180	190	198	199	203	198	178
1919.....	164	164	170	176	184	194	203	214	212	203	194	160
1920.....	131	116	114	112	112	110	112	104	98	106	95	70
1921.....	74	74	72	76	82	86	90	92	92	90	90	88
1922.....	84	85	90	90	100	102	102	106	112	109	103	100
1923.....	100	98	100	104	110	108	109	115	115	121	125	123
1924.....	118	125	142	144	136	131	137	146	134	155	140	168
1925.....	101	101	98	101	90	105	101	98	99	104	100	93
1926.....	91	94	92	93	95	92	99	108	110	113	118	111
1927.....	100	99	100	107	112	116	125	129	127	125	119	103
1928.....	103	100										

NORTH CAROLINA

1908.....	50	80	82	84	88	91	95	100	102	100	00	90
1909.....	56	86	88	91	93	95	96	97	96	95	92	86
1910.....	78	70	70	76	77	78	79	82	86	92	91	88
1911.....	52	54	85	86	89	95	104	103	104	102	97	90
1912.....	54	52	81	82	83	84	86	90	92	94	00	93
1913.....	89	88	89	92	94	95	95	98	99	101	102	97
1914.....	58	86	88	92	94	96	96	98	99	98	95	89
1915.....	50	78	80	84	88	90	92	94	95	102	104	101
1916.....	104	112	114	119	128	163	183	193	199	212	210	189
1917.....	173	165	164	175	180	194	197	197	199	201	207	197
1918.....	184	178	176	174	173	177	186	194	199	200	197	190
1919.....	184	188	192	200	204	210	216	221	230	226	206	176
1920.....	130	110	104	102	101	08	95	98	98	96	90	91
1921.....	81	70	75	78	84	88	91	92	92	96	94	96
1922.....	88	91	94	100	104	108	112	117	120	122	122	112
1923.....	103	106	105	107	110	111	111	110	115	124	124	136
1924.....	120	130	146	148	149	142	142	148	151	143	143	125
1925.....	118	108	106	108	100	108	104	106	107	108	105	97
1926.....	87	84	83	83	82	84	85	93	98	104	100	101
1927.....	93	90	89	91	97	103	112	117	122	121	122	117
1928.....	110	106										

SOUTH CAROLINA

1908.....	95	89	88	89	92	96	100	104	105	102	88	94
1909.....	92	92	94	96	98	98	95	98	98	96	95	91
1910.....	84	82	82	82	82	83	84	88	90	93	94	93
1911.....	92	90	92	94	97	103	108	108	108	109	100	100
1912.....	90	86	87	88	90	99	95	95	95	99	102	102
1913.....	109	98	95	98	100	99	100	102	100	102	104	103
1914.....	97	90	88	92	98	100	102	102	102	102	100	94
1915.....	89	88	90	94	97	100	101	102	104	100	106	108
1916.....	112	117	120	124	134	164	194	200	210	224	214	200
1917.....	136	132	188	193	214	222	218	214	214	217	215	208
1918.....	200	194	187	182	184	191	201	200	210	214	209	206
1919.....	107	104	193	202	212	214	222	237	244	220	204	185
1920.....	147	160	94	96	103	105	103	101	99	97	94	86
1921.....	78	69	69	74	80	83	86	92	94	94	94	88
1922.....	84	88	92	98	103	109	113	115	116	120	125	117
1923.....	103	106	108	108	110	110	116	110	113	127	129	132
1924.....	131	132	134	138	142	136	142	139	141	142	134	128
1925.....	112	106	105	103	106	107	108	107	104	112	108	101
1926.....	81	85	81	89	88	90	93	90	100	111	105	101
1927.....	85	90	88	92	97	104	113	120	123	123	119	116
1928.....	111	106										

114 STATISTICAL BULLETIN 28, U. S. DEPT. OF AGRICULTURE

TABLE 64.—Corn: Estimated average price per bushel received by producers, principal producing States, by months, 1908-1928—Continued

GEORGIA

Year beginning November—	Nov. 15	Dec. 15	Jan. 15	Feb. 15	Mar. 15	Apr. 15	May 15	June 15	July 15	Aug. 15	Sept. 15	Oct. 15
	Cents	Cents	Cents	Cents	Cents	Cents	Cents	Cents	Cents	Cents	Cents	Cents
1908	80	84	84	86	90	94	98	102	102	100	96	92
1909	88	86	90	92	94	94	95	96	96	96	92	86
1910	80	77	78	78	78	79	81	84	87	85	88	88
1911	84	83	84	86	90	88	103	108	109	100	100	94
1912	88	83	83	85	88	92	96	97	98	98	98	94
1913	92	92	92	92	94	94	96	98	96	100	100	96
1914	80	82	82	88	93	94	96	98	96	96	100	96
1915	81	78	81	86	90	92	95	98	100	102	100	96
1916	98	101	104	110	118	146	177	183	184	192	186	178
1917	166	154	136	172	186	194	196	198	193	195	192	184
1918	174	166	163	160	162	168	178	184	193	203	195	174
1919	162	162	168	174	186	197	210	230	241	229	200	162
1920	122	93	94	98	102	102	100	102	102	95	87	74
1921	58	52	52	58	65	70	74	77	82	84	86	82
1922	84	88	94	99	104	112	115	122	126	125	118	114
1923	110	107	110	114	113	120	124	125	125	132	132	131
1924	114	110	116	121	127	125	122	118	120	122	119	106
1925	98	96	96	98	101	101	101	105	105	105	101	92
1926	76	75	76	78	78	80	80	83	89	94	95	85
1927	81	78	80	84	89	97	112	124	132	133	131	120
1928	106	103										

FLORIDA

1908	84	84	85	85	87	92	96	98	98	94	89	84
1909	82	83	84	88	88	90	88	92	94	90	86	80
1910	85	82	79	79	82	82	84	88	90	88	82	78
1911	79	82	80	90	90	92	100	104	105	99	90	88
1912	83	84	87	86	90	92	94	94	94	92	85	81
1913	82	82	81	80	84	86	88	88	92	94	94	93
1914	80	84	87	87	92	94	96	96	97	94	78	67
1915	70	73	78	83	80	80	87	92	90	84	84	84
1916	85	90	92	95	100	127	154	158	158	162	136	128
1917	134	142	140	148	164	170	182	182	172	164	168	160
1918	140	138	139	141	142	149	162	172	186	194	164	132
1919	132	142	150	158	164	176	186	191	194	182	140	123
1920	118	88	75	84	98	100	98	94	96	95	74	52
1921	50	54	56	60	68	70	82	81	86	90	80	72
1922	78	84	86	92	90	102	103	100	102	110	108	100
1923	100	96	105	100	105	110	113	115	125	125	120	110
1924	92	120	126	126	123	113	125	110	120	120	106	90
1925	90	95	89	94	90	100	95	94	96	95	92	84
1926	78	81	78	88	89	92	100	107	101	104	101	97
1927	96	97	97	102	103	108	125	125	134	130	126	110
1928	90	94										

KENTUCKY

1908	65	65	66	68	72	70	80	82	82	82	77	60
1909	60	64	67	71	74	72	72	75	76	70	75	66
1910	56	54	54	56	57	58	60	64	68	72	72	66
1911	62	65	68	72	78	85	91	94	94	91	83	68
1912	57	54	56	60	62	65	68	71	74	81	96	82
1913	77	78	79	79	80	82	84	88	90	91	88	79
1914	68	66	70	76	78	80	82	84	83	81	75	62
1915	55	58	64	70	75	77	80	83	86	88	88	82
1916	82	88	92	100	110	136	164	188	178	188	184	156
1917	125	126	135	154	164	162	166	168	169	175	178	167
1918	152	148	152	154	162	170	184	194	204	210	199	168
1919	152	158	166	175	182	190	202	212	208	193	170	128
1920	90	80	75	74	77	78	76	78	80	81	78	65
1921	56	56	59	64	71	70	70	82	84	84	84	76
1922	70	72	78	84	88	94	98	101	102	102	100	93
1923	56	55	59	64	71	70	70	82	84	84	84	76
1924	104	102	104	118	118	119	117	119	118	114	114	97
1925	83	76	81	84	81	80	84	89	89	91	89	80
1926	67	64	64	68	69	69	74	85	100	104	108	104
1927	88	90	93	98	111	120	130	133	137	132	128	111
1928	94	98										

CORN STATISTICS

TABLE 64.—Corn: Estimated average price per bushel received by producers, principal producing States, by months, 1908-1928—Continued

TENNESSEE

Year beginning November—	Nov. 15	Dec. 15	Jan. 15	Feb. 15	Mar. 15	Apr. 15	May 15	June 15	July 15	Aug. 15	Sept. 15	Oct. 15
1908.....	64	65	66	68	72	77	82	84	80	84	78	71
1909.....	68	72	76	70	81	81	82	84	86	86	80	69
1910.....	59	55	64	57	67	58	58	62	67	68	66	64
1911.....	62	62	65	68	74	82	92	96	96	94	88	72
1912.....	63	60	61	64	66	68	70	74	78	80	84	82
1913.....	78	77	78	80	82	83	86	90	92	96	92	82
1914.....	70	68	70	78	82	94	86	80	84	84	80	68
1915.....	58	60	65	68	72	75	70	82	85	90	90	86
1916.....	90	96	99	104	115	148	176	178	187	196	184	147
1917.....	120	126	138	157	169	166	162	160	164	170	171	184
1918.....	150	144	141	142	150	164	178	190	203	210	196	163
1919.....	154	162	172	182	186	194	208	216	212	197	174	131
1920.....	95	82	80	84	86	83	79	82	85	82	74	68
1921.....	56	52	54	58	65	71	76	80	82	84	82	78
1922.....	78	80	84	88	94	98	103	108	109	108	107	104
1923.....	97	92	63	67	67	67	69	102	104	110	125	124
1924.....	110	108	115	122	126	119	118	124	120	113	115	131
1925.....	87	85	84	80	87	89	86	87	89	94	90	84
1926.....	66	65	62	67	67	67	72	65	90	101	103	95
1927.....	82	82	85	91	90	108	119	127	134	136	120	117
1928.....	100	101										

ALABAMA

1908.....	84	82	82	86	90	92	96	100	100	98	94	90
1909.....	86	85	88	92	94	96	96	98	96	94	88	78
1910.....	72	72	72	71	72	74	76	78	78	80	80	78
1911.....	78	80	80	82	80	93	100	104	106	104	97	88
1912.....	82	79	77	77	79	82	85	87	88	92	88	95
1913.....	80	89	85	90	93	94	96	96	98	100	101	96
1914.....	80	81	82	83	83	85	98	100	99	98	88	78
1915.....	70	69	72	76	82	86	87	90	94	102	101	95
1916.....	97	105	108	113	122	152	188	194	196	204	183	150
1917.....	132	130	136	154	170	174	170	164	163	168	168	162
1918.....	152	148	148	148	152	158	169	182	196	208	196	170
1919.....	168	160	170	184	193	205	222	236	238	227	201	158
1920.....	115	94	94	106	104	102	100	102	102	100	94	80
1921.....	66	60	60	64	73	80	84	88	93	93	92	90
1922.....	110	107	106	102	100	108	113	120	123	122	110	112
1923.....	125	119	126	143	135	117	115	115	130	140	139	130
1924.....	106	101	100	100	104	108	103	104	104	106	100	93
1925.....	89	84	78	82	84	85	88	101	102	104	103	88
1927.....	89	87	93	91	103	110	122	134	138	139	128	121
1928.....	109	111										

MISSISSIPPI

1908.....	84	83	82	82	88	92	94	98	98	91	87	86
1909.....	84	83	86	88	90	96	92	92	89	86	79	70
1910.....	64	64	64	66	67	68	72	75	78	78	76	74
1911.....	72	72	74	76	82	90	100	103	102	90	88	80
1912.....	74	72	72	73	75	77	81	82	84	86	86	84
1913.....	80	78	79	80	82	82	86	87	80	92	92	85
1914.....	76	74	77	80	85	90	92	94	94	90	82	71
1915.....	65	65	68	74	80	84	85	86	89	92	91	91
1916.....	95	100	104	111	120	148	178	188	198	198	108	141
1917.....	133	139	140	153	168	170	168	160	162	166	166	162
1918.....	154	150	150	154	162	169	179	192	206	208	190	166
1919.....	168	163	171	182	193	205	222	232	233	216	180	136
1920.....	107	102	101	101	104	104	104	106	104	100	87	71
1921.....	60	58	62	68	76	82	87	88	88	87	83	82
1922.....	83	86	89	94	98	101	104	106	106	103	103	105
1923.....	108	100	100	107	107	115	111	116	125	130	130	135
1924.....	122	129	135	145	141	139	140	132	131	126	123	113
1925.....	94	93	89	96	93	98	99	95	96	98	91	89
1926.....	82	81	81	82	84	86	89	91	97	98	111	101
1927.....	98	94	96	98	108	111	121	129	129	129	118	111
1928.....	108	108										

116 STATISTICAL BULLETIN 28, U. S. DEPT. OF AGRICULTURE

TABLE 64.—*Corn: Estimated average price per bushel received by producers, principal producing States, by months, 1908-1928—Continued*

ARKANSAS

Year beginning November—	Nov. 15	Dec. 15	Jan. 15	Feb. 15	Mar. 15	Apr. 15	May 15	June 15	July 15	Aug. 15	Sept. 15	Oct. 15
	Cents	Cents	Cents	Cents	Cents	Cents	Cents	Cents	Cents	Cents	Cents	Cents
1908	66	67	69	72	70	80	86	88	83	82	74	73
1909	73	74	78	80	84	86	87	87	80	82	70	61
1910	59	58	59	61	62	64	66	68	73	74	70	68
1911	70	72	74	78	82	80	96	100	100	94	82	71
1912	68	68	83	68	71	72	75	77	78	80	81	80
1913	78	80	80	81	82	83	88	80	90	90	88	84
1914	82	81	85	90	93	94	94	97	96	89	80	60
1915	64	64	66	72	78	80	82	80	90	92	90	90
1916	94	100	103	105	116	138	168	179	184	183	174	148
1917	138	140	142	155	160	176	178	176	178	186	191	187
1918	182	180	180	179	184	192	193	194	200	205	190	172
1919	166	168	174	182	192	198	204	214	215	202	160	127
1920	104	93	90	94	96	96	96	96	91	85	73	60
1921	56	58	58	63	69	76	80	84	89	88	82	80
1922	83	88	90	92	98	103	108	110	112	111	106	104
1923	103	103	107	115	114	114	114	110	120	120	116	112
1924	107	110	122	131	137	128	132	126	121	134	117	100
1925	105	96	100	95	105	99	95	98	104	92	86	86
1926	80	80	77	79	81	79	84	98	102	103	100	93
1927	88	88	91	94	103	110	115	118	122	119	104	94
1928	91	92										

LOUISIANA

1908	69	72	70	79	81	86	90	92	89	82	73	69
1909	70	71	73	74	74	77	80	82	80	74	68	68
1910	58	58	59	60	62	66	69	69	69	70	68	68
1911	70	70	71	72	75	81	92	92	92	88	74	68
1912	68	70	72	72	77	79	80	82	82	84	82	82
1913	80	77	76	77	78	79	84	89	90	80	80	84
1914	76	82	86	86	90	94	95	100	98	90	84	71
1915	64	66	68	72	78	79	77	76	78	82	88	82
1916	88	89	101	102	112	130	148	161	178	184	170	151
1917	148	150	151	158	177	183	176	174	177	188	188	170
1918	164	163	165	167	162	168	180	180	184	184	174	167
1919	157	158	160	168	188	198	190	190	194	174	148	118
1920	92	90	96	100	92	98	96	98	95	88	76	66
1921	64	68	66	70	80	80	78	82	88	85	82	81
1922	82	85	88	93	104	110	110	118	112	106	105	104
1923	105	105	108	109	126	115	110	110	115	122	124	128
1924	126	114	116	125	130	120	140	140	124	110	110	100
1925	102	98	115	100	100	106	102	100	104	90	95	92
1926	89	80	88	89	84	88	91	95	100	105	100	90
1927	89	94	96	98	102	102	107	116	118	110	110	93
1928	95	93										

OKLAHOMA

1908	50	52	54	57	61	66	70	72	70	62	58	58
1909	56	58	60	62	64	66	65	64	64	64	60	53
1910	50	51	50	50	52	52	55	61	68	70	68	60
1911	70	72	74	74	74	79	84	84	81	75	64	52
1912	46	44	46	48	50	51	54	58	62	70	76	74
1913	73	74	74	74	74	76	78	78	76	76	73	67
1914	61	65	70	78	82	80	82	82	80	74	60	49
1915	46	49	54	58	60	62	62	74	66	72	75	81
1916	90	92	94	98	107	131	152	154	188	179	166	150
1917	144	152	150	168	172	171	174	175	170	165	175	175
1918	168	160	164	160	162	168	175	170	182	178	160	125
1919	124	132	136	137	149	146	160	169	161	139	117	86
1920	90	56	54	51	57	60	55	57	52	42	37	32
1921	30	34	39	44	50	54	57	58	62	63	56	56
1922	64	72	74	78	83	86	80	98	100	95	90	87
1923	88	87	88	90	94	91	94	95	96	108	100	87
1924	87	94	106	104	104	103	104	106	101	102	98	94
1925	89	87	89	86	88	88	88	80	80	82	75	62
1926	58	59	63	59	59	59	64	82	83	83	73	67
1927	69	64	65	71	80	86	98	99	98	91	78	63
1928	68	72										

CORN STATISTICS

TABLE 64.—Corn: Estimated average price per bushel received by producers, principal producing States, by months, 1908-1928—Continued

TEXAS

Year beginning November—	Nov. 15	Dec. 15	Jan. 15	Feb. 15	Mar. 15	Apr. 15	May 15	June 15	July 15	Aug. 15	Sept. 15	Oct. 15
	Cents	Cents	Cents	Cents	Cents	Cents	Cents	Cents	Cents	Cents	Cents	Cents
1908	59	60	62	66	70	75	82	86	84	78	74	70
1909	78	77	80	83	84	84	84	84	80	74	70	68
1910	64	64	60	65	65	66	66	70	70	80	81	84
1911	83	83	88	90	92	97	102	98	92	83	70	64
1912	64	64	64	67	69	69	70	72	71	73	60	85
1913	83	84	87	87	88	88	90	90	88	86	82	76
1914	76	77	82	90	96	96	96	92	86	80	68	59
1915	57	61	66	72	79	78	80	83	81	78	78	82
1916	96	106	110	111	118	137	164	172	178	187	178	160
1917	161	170	174	187	195	194	194	190	188	188	190	188
1918	180	175	178	182	183	186	190	188	186	178	140	108
1919	112	118	124	136	144	151	162	170	162	142	115	94
1920	86	81	80	85	88	85	84	82	77	64	61	49
1921	52	52	51	58	60	68	72	72	72	74	71	72
1922	79	87	92	95	100	104	104	106	103	98	98	101
1923	100	104	102	105	104	104	105	105	104	110	110	110
1924	111	112	124	130	132	124	129	133	130	126	119	114
1925	117	109	109	109	105	106	105	103	97	93	78	64
1926	60	62	62	66	69	68	71	80	79	79	75	68
1927	67	70	75	80	85	92	104	105	101	90	78	78
1928	78											

MONTANA

1908	55	108	108	100	103	108	120	122	125			
1909		84	86	87	92	107	110	100	110	120	114	109
1910	100	104				92	82	105	115			
1911	80	80			109			106	114	120	102	96
1912	91	88	108	102	76	66	82	81	74	96	90	68
1913	74											
1914	80	80	82	84	92	94	94	98	96	88	78	70
1915	67	80	80	79	86	84	90	92	95	103	108	104
1916	90	102	110	117	126	140	158	166	176	180	157	166
1917	174	168	170	203	211	198	260	194	192	168	176	130
1918	120	160	164	170	166	168	176	172	190			
1919		174	174	164	168	189	200	166	200	200	188	162
1920	115					80	70	78	78	86	94	89
1921	74	64	59	60	69	94	62	88	102	84	68	60
1922	52	54	54	50	55	78	86	78	72	77	75	68
1923	65	64	62	65	72	68	67	70	82	90	87	100
1924	96	102	101	109	106	120	109	115	127	109		99
1925	85	98	105	96	103	103	95	98	99	80	80	70
1926	89	89	95	97	92	94	102	97	110	105	100	83
1927	78	81	87	87	92	90	105	100	95	90	83	79
1928	84	76										

IDAHO

1908	71	76	81	88	92	95	101	101	100	92	84	80
1909	82	84	84	84	81	78	78	80	73	72	82	84
1910	76	75	76	75	75	85	84	103	96	88	95	96
1911	88	83	79	80	85	84	91	97	96	92	85	80
1912	75	75	78	78	78	79	79	80	79	72	71	72
1913	69	68	69	72	74	78	78	76	76	82	80	81
1914	77	83	84	76	80	88	90	73	74	70	70	70
1915	68	68	70	72	78	78	73	79	90	90	86	92
1916	98	98	104	123	130	125	140	150	123	132	148	165
1917	143	165	164	168	173	168	160	189	180	166	161	142
1918	159	162	140	134	140	168	218	232	150	164	164	158
1919	161	162	162	166	172	184	196	205	192	155	134	116
1920	160	95	98	106	78	55	78	76	58	58	58	61
1921	48	48	47	52	71	89	78	52	60	74	60	66
1922	78	76	80	96	112	120	125	121	112	106	95	85
1923	78	85	87	82	81	85	90	94	105	105	95	95
1924	100	100	123	130	140	105			148	140	120	
1925	73	75	75	95	80	90	79	85	90	80	83	77
1926	89	95	97	105	95	95	100	102	125	121	114	97
1927	80	84	95	88	88	97	102	110	104		96	85
1928	99	88										

TABLE 64.—Corn: Estimated average price per bushel received by producers, principal producing States, by months, 1908-1928—Continued

WYOMING

Year beginning November—	Nov. 15	Dec. 15	Jan. 15	Feb. 15	Mar. 15	Apr. 15	May 15	June 15	July 15	Aug. 15	Sept. 15	Oct. 15
1908	Cents 76	Cents 76	Cents 72	Cents 72	Cents 78	Cents 83	Cents 88	Cents 91	Cents 92	Cents 81	Cents 72	Cents 72
1909	69	84	80	87	86	90	90	88	91	81	72	72
1910	69	75	82	87	86	90	90	88	91	81	72	72
1911	69	84	82	87	86	90	90	88	91	81	72	72
1912	72	78	82	82	82	90	94	88	90	102	100	83
1913	70	68	76	85	85	82	79	109	106	74	68	70
1914	70	70	72	70	68	69	65	60	94	88	85	90
1915	90	100	95	88	110	125	114	118	162	190	160	144
1916	187	140	142	139	130	136	152	185	195	222	195	162
1917	162	100	182	153	165	192	200	224	200	200	179	124
1918	73	56	52	50	43	52	57	50	51	48	42	37
1919	43	50	54	52	46	54	50	50	72	72	68	57
1920	53	58	62	64	64	69	75	80	76	74	74	74
1921	60	60	62	62	62	65	66	62	75	100	100	125
1922	111	119	125	110	100	100	100	100	114	112	100	100
1923	63	66	60	67	75	75	72	66	65	80	75	73
1924	69	65	70	76	73	72	76	87	94	101	08	93
1925	85	70	72	74	80	88	100	104	107	100	101	90
1926	80	75										
1927	85	75										
1928												

COLORADO

1908	74	70	70	72	78	84	86	86	88	94	78	74
1909	71	70	70	70	68	65	72	72	70	73	70	64
1910	62	58	56	54	53	54	59	62	64	66	72	72
1911	70	78	75	76	74	70	83	86	85	90	75	72
1912	62	44	41	44	50	52	50	52	54	62	72	76
1913	74	71	70	69	70	70	70	72	72	71	72	72
1914	66	62	66	68	70	68	66	65	65	68	66	56
1915	62	55	58	62	64	66	66	60	72	76	78	77
1916	87	69	92	92	94	120	143	161	174	188	184	153
1917	130	122	128	144	150	150	147	148	152	156	154	146
1918	138	140	142	136	134	143	150	156	160	166	172	161
1919	146	141	138	120	124	144	155	169	160	150	152	164
1920	80	61	43	43	42	48	50	48	46	42	38	33
1921	31	32	34	39	44	46	50	51	50	45	44	44
1922	60	64	61	62	66	75	84	82	78	74	73	75
1923	70	68	60	60	58	58	65	62	60	66	63	64
1924	90	104	115	115	108	87	100	110	108	99	98	92
1925	70	70	72	72	65	60	62	65	68	72	75	79
1926	76	73	70	71	72	73	78	91	97	97	94	83
1927	79	69	69	72	80	87	93	94	92	85	84	80
1928	73	73										

NEW MEXICO

1908	80	80	80	82	88	95	100	105	104	96	100	98
1909	90	86	102	102	108	106	96	94	98	104	105	90
1910	56	60	86	84	80	82	97	117	132	120	110	100
1911	88	94	106	110	116	112	112	115	110	86	75	84
1912	82	70	68	73	79	76	77	83	76	74	63	90
1913	72	89	100	90	74	86	91	86	84	79	87	92
1914	84	78	79	82	112	110	104	97	90	88	78	73
1915	70	72	72	81	87	82	82	85	88	100	101	87
1916	98	115	117	116	120	152	177	198	204	208	202	202
1917	202	161	190	184	192	204	208	232	229	210	216	217
1918	200	190	196	194	192	193	204	216	236	230	204	184
1919	160	161	170	158	165	170	177	186	175	160	146	134
1920	114	112	92	72	74	82	83	87	100	108	102	92
1921	92	90	75	62	76	105	110	92	80	78	83	80
1922	87	84	97	100	102	103	121	133	132	128	120	118
1923	106	112	100	95	90	95	95	90	100	100	110	114
1924		133		119	119	117	118	118	130	122	130	105
1925	74	90	92	99	85	82	75	80	90	95	90	91
1926	74	80	80	76	72	70	83	88	92	94	100	90
1927	97	91	97	99	103	100	109	107	115	110	103	104
1928	90	94										

CORN STATISTICS

TABLE 64.—Corn: Estimated average price per bushel received by producers, principal producing States, by months, 1908-1928—Continued

WASHINGTON

Year beginning November—	Nov. 15	Dec. 15	Jan. 15	Feb. 15	Mar. 15	Apr. 15	May 15	June 15	July 15	Aug. 15	Sept. 15	Oct. 15
	Cents	Cents	Cents	Cents	Cents	Cents	Cents	Cents	Cents	Cents	Cents	Cents
1908.....	76	78	80	83	80	83	88	104	100	98	91	86
1909.....	83	88	92	96	94	86	82	78	76	79	79	80
1910.....	77	72	72	72	72	78	80	78	83	88	82	75
1911.....	75	77	76	76	78	86	68	100	88	79	80	82
1912.....	78	78	75	76	88	90	61	88	83	75	80	80
1913.....	78	78	72	70	71	74	76	78	72	80	86	79
1914.....	74	82	94	98	80	92	90	78	85	80	90	82
1915.....	78	78	90	95	96	130	124	104	98	100	102	104
1916.....	104	97	92	98	104	124	160	164	156	139	138	163
1917.....	186	176	205	195	184	104	225	136	201
1918.....	185	176	188	187	184	205	202	192	104	178	183	208
1919.....	198	184	180	178	100	218	242	228	218	212	182	164
1920.....	140	112	92	82	87	87	94	128	118	88	81	80
1921.....	96	78	83	103	111	120	118	102	96	100	104	92
1922.....	94	106	92	95	108	121	124	111	116	118	120	131
1923.....	114	90	95	85	90	96
1924.....	125	100
1925.....	100	110	125	150	161	105	105	110	75	100
1926.....	100	100	105	105	120	110	93	130	125	125	130	110
1927.....	105	115	105	102	109	125	135	130	125	120	120
1928.....	110	100

OREGON

1908.....	75	70	76	88	90	88	95	98	98	98	99	88
1909.....	86	80	94	100	102	98	98	102	104	102	103	90
1910.....	86	78	82	88	88	102	107	98	101	92	85	76
1911.....	74	80	88	94	86	85	95	100	108	100	90	86
1912.....	76	72	72	76	78	76	72	70	77	84	70	70
1913.....	72	76	80	78	74	70	70	72	71	74	77	70
1914.....	81	81	80	90	92	87	90	88	85	78	72	76
1915.....	81	78	78	86	80	86	82	82	82	80	78	76
1916.....	86	90	92	96	98	103	110	144	153	157	156	142
1917.....	142	146	165	183	184	170	156	164	200	104	174	180
1918.....	160	158	156	162	165	172	174	160	182	188	185	161
1919.....	158	166	180	170	167	162	195	180	172	102	140	151
1920.....	144	130	127	131	136	120	102	100	104	90	79	77
1921.....	78	81	78	88	100	107	118	122	108	105	102	91
1922.....	91	94	98	102	102	104	105	112	114	102	92	93
1923.....	93	100	100	95	94	95	95
1924.....	151
1925.....	110	100	105	110	110
1926.....	87	100	95	97	120	109	119	128	123	128	123	110
1927.....	95	100	103	101	111	120	124	120	118	125	118	105
1928.....	98	107

CALIFORNIA

1908.....	90	80	86	86	92	96	101	106	104	97	98	98
1909.....	95	92	91	89	88	86	86	88	84	84	84	82
1910.....	82	81	80	78	78	78	84	84	82	84	84	82
1911.....	86	90	90	90	88	93	99	102	99	96	98	92
1912.....	88	84	80	86	80	78	84	87	84	84	80	86
1913.....	87	86	84	85	81	86	89	92	88	80	76	80
1914.....	91	87	90	100	104	100	99	90	80	98	91	90
1915.....	90	89	90	89	88	90	90	88	90	90	102	110
1916.....	119	122	120	124	137	144	172	182	178	174	192	205
1917.....	192	196	198	198	194	188	173	172	164	162	195	205
1918.....	190	194	190	173	185	191	201	194	186	180	188	188
1919.....	180	182	188	198	204	204	208	208	184	174	184	170
1920.....	136	140	124	94	88	89	100	107	104	92	80	74
1921.....	77	74	74	80	90	102	107	102	98	92	85	81
1922.....	98	103	106	99	94	95	100	97	98	94	100	98
1923.....	102	110	120	110	115	120	120	125	135	135	140	136
1924.....	132	150	152	145	158	135	119	116
1925.....	117	120	115	132	100	100	104	100	104	110	110	111
1926.....	100	115	110	103	100	105	119	135	130	130	135	123
1927.....	112	116	111	118	119	122	130	135	135	141	128	124
1928.....	119	126

Compiled from records of the Division of Crop and Livestock Estimates.

TABLE 65.—Corn: Estimated average price per bushel received by producers, by States, December 1, averages, 1894–1925, annual, 1891–1928

Year	Maine	New Hampshire	Vermont	Massachusetts	Rhode Island	Connecticut	New York	New Jersey	Pennsylvania	Ohio	Indiana	Illinois	Michigan	Wisconsin	Minnesota	Iowa
Average:	Cents	Cents	Cents	Cents	Cents	Cents	Cents	Cents	Cents	Cents	Cents	Cents	Cents	Cents	Cents	Cents
1894–1898.....	54	53	48	51	60	52	45	42	40	29	25	25	33	30	26	23
1899–1903.....	64	64	60	64	71	64	58	53	53	42	37	37	45	42	35	35
1904–1908.....	75	72	71	72	78	72	67	60	60	49	44	43	52	49	42	39
1909–1913.....	81	77	74	79	92	78	73	69	66	54	49	50	61	57	47	47
1914–1920.....	144	136	137	138	160	143	132	116	114	95	88	88	109	103	84	83
1921–1925.....	107	99	99	105	121	105	93	81	83	68	61	63	75	73	58	59
1891.....	80	77	76	78	79	76	66	65	57	41	38	37	45	44	39	39
1892.....	67	65	64	62	63	62	60	58	57	42	40	37	46	38	37	32
1893.....	62	57	61	62	69	64	55	52	49	40	36	31	45	35	34	27
1894.....	72	76	69	61	75	65	61	54	55	43	37	39	50	45	43	45
1895.....	54	51	48	52	56	51	45	42	39	27	23	22	32	30	20	18
1896.....	47	45	38	46	49	42	38	36	33	21	19	18	24	22	19	14
1897.....	47	45	43	47	54	49	40	38	34	25	21	21	27	25	24	17
1898.....	48	46	44	49	64	52	43	40	40	27	25	25	34	28	24	23
1899.....	70	49	47	51	53	50	45	40	41	30	27	26	36	30	24	23
1900.....	55	56	50	54	67	55	47	45	45	34	32	32	37	33	29	23
1901.....	76	78	73	75	76	75	72	66	62	57	52	52	52	52	45	57
1902.....	74	73	68	74	78	74	67	56	58	42	36	36	52	50	40	33
1903.....	66	63	62	67	81	67	60	57	57	47	36	36	46	43	38	38
1904.....	81	72	73	72	84	73	64	58	50	46	41	39	52	46	36	33
1905.....	69	68	68	70	71	71	61	55	54	43	38	38	45	42	33	34
1906.....	64	64	59	60	64	60	59	53	52	39	36	36	44	41	34	32
1907.....	75	75	75	75	80	75	71	63	64	52	45	44	55	55	50	43
1908.....	84	79	78	81	90	80	80	69	73	63	60	57	64	61	55	52
1909.....	80	76	73	81	97	75	74	70	56	50	52	61	60	60	49	49
1910.....	71	69	66	70	83	68	63	60	59	46	40	38	53	52	45	36
1911.....	90	82	80	83	95	83	77	71	68	58	54	55	65	60	53	53
1912.....	75	75	72	77	88	77	70	68	63	45	42	41	57	51	37	35
1913.....	87	81	81	85	99	85	81	75	72	63	60	63	67	60	53	60
1914.....	88	82	81	85	98	89	83	76	73	61	58	61	67	65	52	55
1915.....	85	76	84	80	100	85	78	75	70	56	51	68	68	68	62	61
1916.....	119	117	110	120	138	120	110	100	97	90	84	84	95	92	80	80
1917.....	228	215	213	215	236	215	198	170	153	136	125	110	152	163	110	108
1918.....	167	150	170	170	180	171	175	150	155	130	119	120	130	130	111	122
1919.....	195	170	175	172	186	180	166	153	147	121	125	130	138	125	120	120
1920.....	123	145	126	125	180	140	116	85	100	68	59	59	82	77	51	47
1921.....	77	75	76	77	110	90	67	55	55	41	37	38	48	46	31	30
1922.....	100	75	91	94	120	96	83	70	72	66	60	67	63	63	56	56
1923.....	112	111	110	115	115	107	100	95	91	74	62	65	78	80	61	62
1924.....	136	134	118	129	140	120	117	116	118	104	94	95	106	105	85	93
1925.....	112	100	100	110	120	110	97	80	80	57	55	58	75	72	56	56
1926.....	100	100	95	115	115	115	86	80	78	60	50	56	73	75	56	56
1927.....	110	105	105	120	120	120	96	85	91	77	68	84	85	84	64	69
1928.....	115	120	110	130	135	130	99	97	93	76	69	70	84	78	62	67

Year	Mis- souri	North Dakota	South Dakota	Ne- braska	Kansas	Del- aware	Mary- land	Vir- ginia	West Virginia	North Carolina	South Carolina	Georgia	Florida	Ken- tucky	Tennes- see	Ala- bama
Average:	<i>Cents</i>	<i>Cents</i>	<i>Cents</i>	<i>Cents</i>	<i>Cents</i>	<i>Cents</i>	<i>Cents</i>	<i>Cents</i>	<i>Cents</i>	<i>Cents</i>	<i>Cents</i>	<i>Cents</i>	<i>Cents</i>	<i>Cents</i>	<i>Cents</i>	<i>Cents</i>
1894-1898	26	32	26	24	26	33	37	38	42	42	50	45	55	32	32	44
1899-1903	39	42	35	33	35	45	47	50	56	60	67	68	70	47	50	61
1904-1908	45	47	38	37	41	50	52	60	64	69	77	73	73	50	69	69
1909-1913	57	54	47	49	56	56	61	72	73	83	89	85	82	62	65	80
1914-1920	96	100	81	84	95	101	102	118	127	131	142	122	109	102	104	192
1921-1925	69	54	54	58	62	75	76	94	96	101	100	92	90	78	84	63
1891	38	40	35	26	34	55	53	50	52	58	70	69	80	40	43	61
1892	36	40	33	28	31	44	45	53	56	54	57	56	60	40	43	62
1893	30	38	25	27	31	40	44	46	55	50	60	56	68	43	30	59
1894	40	44	46	50	43	45	50	47	57	47	65	58	71	44	39	53
1895	29	24	23	18	19	34	37	37	40	38	46	41	47	27	27	37
1896	20	25	18	13	18	25	32	32	34	37	46	43	53	25	28	45
1897	24	32	21	17	22	30	30	38	40	43	49	48	55	35	36	46
1898	27	36	23	22	26	31	35	35	37	43	46	48	50	27	29	41
1899	30	33	26	23	25	34	36	38	45	47	50	50	53	37	39	47
1900	32	42	29	31	32	38	41	49	50	57	64	57	60	40	49	58
1901	67	46	45	54	63	57	53	59	65	73	84	82	85	61	65	77
1902	33	45	41	30	34	49	51	52	54	60	69	73	77	42	47	67
1903	34	42	35	28	36	49	51	53	64	61	69	69	73	56	49	57
1904	40	40	36	33	41	49	50	59	64	62	70	71	75	49	50	60
1905	37	36	31	32	33	47	48	53	53	64	74	70	66	43	50	64
1906	38	39	29	29	32	42	45	55	55	68	73	67	62	42	47	64
1907	60	60	46	41	44	52	54	64	72	74	78	76	80	53	57	75
1908	57	60	50	51	51	55	59	62	71	77	79	82	82	65	64	83
1909	50	55	50	50	54	58	65	65	74	74	85	86	83	62	70	85
1910	44	58	40	36	45	52	58	65	68	76	82	78	85	53	56	71
1911	60	60	53	55	63	61	63	73	77	82	91	83	80	63	61	78
1912	46	43	37	37	40	51	55	65	65	83	85	85	79	55	61	79
1913	74	52	56	65	78	59	65	76	80	88	97	91	82	76	77	89
1914	68	58	50	53	63	62	68	81	83	86	92	85	80	64	68	80
1915	57	67	49	47	61	62	61	71	74	77	87	78	73	56	58	69
1916	90	84	77	78	90	89	89	93	101	110	113	100	90	87	94	102
1917	114	151	120	120	125	140	140	153	170	170	192	160	140	121	120	125
1918	143	130	110	128	140	136	135	160	180	177	195	165	138	146	145	148
1919	138	140	119	122	140	145	140	169	164	185	197	160	140	155	157	159
1920	64	72	42	41	44	44	75	81	100	116	113	105	100	82	87	98
1921	40	34	26	27	31	45	49	69	75	78	74	53	53	55	52	62
1922	68	50	50	58	61	61	70	68	79	84	89	87	86	69	79	90
1923	74	54	62	63	64	81	81	82	94	99	102	105	107	100	85	108
1924	96	76	80	91	87	112	111	126	124	124	123	112	112	102	108	122
1925	69	55	60	61	66	65	70	101	100	110	110	100	100	81	89	100
1926	68	68	58	68	70	64	64	85	94	88	90	76	92	65	66	76
1927	75	62	57	62	61	80	80	92	100	91	90	81	97	88	83	92
1928	73	61	62	71	65	88	88	100	103	103	106	105	100	96	100	110

TABLE 65.—Corn: Estimated average price per bushel received by producers, by States, December 1, averages, 1894–1925, annual, 1891–1928—Con.

Year	Mississippi	Arkansas	Louisiana	Oklahoma	Texas	Montana	Idaho	Wyoming	Colorado	New Mexico	Arizona	Utah	Nevada	Washington	Oregon	California
	Cents	Cents	Cents	Cents	Cents	Cents	Cents	Cents	Cents	Cents	Cents	Cents	Cents	Cents	Cents	Cents
Average:																
1894-1898	43	37	47	40	51	70	61	61	43	60	55	55	53	53	56	56
1899-1903	59	52	59	40	45	67	58	58	56	70	70	70	58	58	62	63
1904-1908	68	58	64	40	54	72	67	67	57	74	94	72	65	65	67	79
1909-1913	73	69	68	58	73	82	74	73	66	83	103	79	99	79	77	139
1914-1920	112	118	111	90	112	113	120	109	97	123	164	132	141	127	121	139
1921-1925	94	89	92	74	91	76	79	69	64	95	118	100	118	99	99	108
1891	58	46	60		55				53	72		60			71	71
1892	51	47	50		45	68	69	61	49	72		85		80	56	55
1893	55	45	57		54	70	71	63	51	71	66	58		62	47	50
1894	49	47	62		56	82	59	65	61	75	100	58		69	56	57
1895	37	32	40		31	75	62	57	41	56	75	49		40	55	53
1896	44	37	45		41	60		78	36	55		51		57	56	53
1897	45	40	45		41	65		50	38	58		55		55	53	56
1898	39	29	41		34	66		55	40	56		60		42	60	62
1899	46	38	44	20	36	52		43	43	68		59		55	64	60
1900	58	43	50	26	36	47		60	48	64		63		59	57	61
1901	74	81	75	76	80	90	60	72	74	77	90	90		58	57	68
1902	61	49	69	41	66	72	62	59	59	78	101	67		65	66	77
1903	54	51	58	39	48	62	57	58	54	75	90	70		55	67	74
1904	56	53	57	40	52	68	70	57	54	78	91	72		66	61	78
1905	65	55	61	34	49	68	66	75	47	69	97	70		60	59	76
1906	61	47	60	31	50	65	56	59	50	72	85	74		55	65	67
1907	75	68	70	44	60	68	70	70	65	72	90	72		70	74	85
1908	82	66	70	51	59	90	70	76	71	80	105	72		76	77	88
1909	81	72	69	55	76	86	75	78	70	90	100	87	87	86	80	91
1910	63	58	62	55	63	95	66	66	60	90	110	84	100	75	80	80
1911	72	72	70	70	80	80	85	76	78	84	97	81	90	79	90	90
1912	71	67	68	41	64	70	70	64	50	75	100	75	98	77	75	85
1913	77	78	77	72	82	77	68	80	73	75	110	70	118	80	70	87
1914	73	80	75	64	74	76	72	70	60	80	120	75	110	73	82	88
1915	65	64	64	46	58	69	65	67	55	73	115	80	93	77	82	88
1916	98	98	94	93	104	93	100	90	90	113	140	115	125	100	95	124
1917	138	140	146	147	167	175	155	175	125	188	190	170	150	102	150	185
1918	151	180	161	164	176	135	183	140	135	180	210	181	210	170	155	193
1919	160	164	150	127	118	165	165	165	142	151	200	150	140	185	155	179
1920	102	97	85	54	84	80	100	56	70	110	170	150	160	125	130	120
1921	56	57	65	32	54	67	50	60	31	90	100	76	120	86	84	77
1922	85	85	83	70	83	53	79	60	66	82	115	85	105	105	91	100
1923	107	101	105	87	100	65	77	70	65	95	120	95	125	95	90	108
1924	126	107	115	89	110	99	113	94	88	110	125	145	121	112	121	133
1925	94	97	94	90	110	95	75	70	70	100	130	100	120	95	100	106
1926	82	80	90	56	60	92	90	72	71	87	120	115	120	95	95	108
1927	93	87	90	59	65	72	82	74	68	93	115	110	115	90	95	108
1928	102	91	94	68	78	82	92	75	68	89	125	120	112	99	100	108

Compiled from records of the Division of Crop and Livestock Estimates.

TABLE 66.—Corn: Estimated average price per bushel received by producers, United States, by months, 1908-1928

Year beginning November—	Nov. 15	Dec. 15	Jan. 15	Feb. 15	Mar. 15	Apr. 15	May 15	June 15	July 15	Aug. 15	Sept. 15	Oct. 15	Weighted average
Average:	Cts.	Cts.	Cts.	Cts.	Cts.	Cts.	Cts.	Cts.	Cts.	Cts.	Cts.	Cts.	Cts.
1908-1913	69.4	67.7	58.9	60.1	61.3	63.4	66.2	68.4	70.0	72.1	71.7	66.7	62.8
1914-1920	100.1	98.7	101.9	105.0	100.6	116.5	123.7	127.1	130.5	130.8	122.4	107.7	110.7
1921-1925	71.7	71.8	74.0	78.6	77.4	77.1	70.0	81.0	84.9	88.8	88.0	82.7	78.4
1908	62.0	60.6	61.0	63.0	66.1	69.7	74.1	76.0	79.1	73.7	69.0	64.6	66.9
1909	60.0	60.1	63.6	65.0	65.7	64.5	64.4	65.7	69.7	60.8	63.7	55.8	63.2
1910	60.3	48.1	48.0	49.0	49.3	50.8	53.4	57.6	62.9	65.8	65.8	65.2	53.5
1911	63.2	62.0	63.4	65.6	68.8	75.2	81.0	81.8	80.2	78.4	73.9	64.3	68.8
1912	53.6	48.8	40.9	51.4	53.0	55.2	58.7	61.9	64.3	70.4	75.4	73.0	50.7
1913	69.0	60.4	60.0	68.7	69.0	71.4	73.0	75.2	76.2	79.2	70.8	74.4	71.8
1914	87.5	85.3	69.5	74.0	75.1	70.4	77.8	77.8	78.1	78.1	73.9	65.2	71.4
1915	59.7	69.8	64.4	67.4	69.2	71.3	73.2	74.8	77.4	81.5	83.0	83.6	69.0
1916	87.0	89.4	92.0	98.4	107.2	132.0	155.4	162.4	180.8	186.0	176.3	160.6	119.0
1917	137.0	131.4	136.8	140.0	154.0	164.0	164.1	153.1	156.7	162.7	162.6	149.9	148.1
1918	138.4	140.0	141.4	137.8	143.4	150.1	106.9	173.8	183.8	188.3	169.6	143.0	163.1
1919	134.0	137.4	143.6	147.0	153.6	164.1	177.4	185.4	174.0	159.7	138.6	104.3	151.5
1920	77.2	66.8	64.6	63.4	63.8	61.2	61.0	62.4	62.0	69.0	63.0	46.0	62.1
1921	41.7	42.8	44.0	50.3	55.8	58.3	69.0	61.0	63.3	63.6	62.2	62.2	54.3
1922	64.3	67.0	70.2	72.5	75.3	79.6	84.0	85.8	87.0	87.0	80.2	84.8	70.7
1923	78.3	73.2	73.6	76.5	77.2	78.2	78.6	80.8	85.3	107.4	109.7	108.6	84.0
1924	99.0	105.6	112.0	114.5	112.1	103.8	107.6	111.0	104.4	100.6	98.8	83.0	105.8
1925	74.6	76.7	69.6	68.5	66.0	65.7	67.1	68.0	71.3	79.5	70.2	74.5	71.0
1926	66.0	64.6	64.3	66.5	65.2	65.6	73.0	88.0	62.4	67.7	95.3	87.6	73.7
1927	73.7	75.1	75.2	79.0	83.2	91.0	102.5	102.2	102.4	98.2	95.1	84.7	85.8
1928	75.4	76.1											

Division of Crop and Livestock Estimates.

TABLE 67.—Corn, No. 2 or better: Average cash price per bushel, all sales, Chicago, by months, 1858-1902

Year beginning November—	Nov.	Dec.	Jan.	Feb.	Mar.	Apr.	May	June	July	Aug.	Sept.	Oct.	Av.
Average:	Cents	Cents	Cents	Cents	Cents	Cents	Cents	Cents	Cents	Cents	Cents	Cents	Cents
1859-1868	69	59	58	57	67	59	62	61	64	68	68	68	62
1869-1878	59	50	47	47	48	51	50	50	51	50	48	47	49
1879-1888	46	45	44	44	44	40	48	48	47	49	48	47	46
1889-1898	30	37	36	35	36	30	40	40	39	41	40	38	38
1857			38	38	33	39	43	48	46	64	56	52	45
1858	56	64	58	64	71	67	74	67	65	61	65	76	65
1859	59	44	49	43	43	47	50	47	44	40	37	37	45
1860	32	28	28	27	27	30	33	23	23	23	21	21	26
1861	22	24	22	22	24	25	27	26	28	33	29	34	26
1862	31	37	47	52	50	47	48	48	48	49	60	80	50
1863	89	64	62	80	84	95	107	118	131	128	131	126	107
1864	135	92	82	77	80	60	60	58	58	60	63	51	74
1865	65	45	44	38	41	47	50	54	58	57	57	71	51
1866	92	81	80	81	85	93	98	86	80	90	100	100	86
1867	97	84	86	80	83	82	88	86	88	97	91	86	88
1868	76	64	55	60	56	54	58	62	81	90	84	67	67
1869	74	70	72	70	72	82	87	83	83	74	64	60	75
1870	61	60	50	52	54	54	54	53	50	45	46	47	51
1871	45	41	40	40	38	40	46	44	41	41	38	32	46
1872	32	31	31	31	32	34	39	34	30	30	40	38	35
1873	38	50	54	55	60	63	62	60	61	67	70	76	60
1874	77	78	60	63	66	71	71	67	70	69	59	55	68
1875	52	49	44	41	44	47	47	46	48	45	45	44	40
1876	44	45	44	42	40	40	52	40	48	45	44	43	45
1877	45	44	42	40	42	40	40	38	30	39	36	34	40
1878	32	31	36	32	33	32	35	36	38	33	35	41	34
1879	41	40	30	30	30	35	37	30	35	38	40	40	38
1880	42	39	37	37	39	41	43	45	47	58	64	65	40
1881	60	61	62	58	62	72	74	70	77	77	68	60	67
1882	69	55	61	58	50	54	55	55	51	51	50	47	55

* Prices January-December, 1871, from Bartol's Redbook, 1885.

Compiled from annual reports of the Chicago Board of Trade. Monthly prices are averages of the weekly prices of cash prices. January, 1858-December, 1860, based on prices of No. 1 and No. 2 corn; January, 1861-August, 1863, the range of mixed corn is used; Sept. 1, 1863-Mar. 31, 1867, No. 1 corn was used except for some weeks in period, December-March, 1864-65, when quotations cover "rejected" corn only. The proportion of corn received in each grade varied widely. The prices used cover representative grades. The price of No. 2 corn was taken Apr. 1, 1867-Mar. 31, 1868; No. 1 corn Apr. 1, 1868-Mar. 31, 1869; thereafter No. 2 corn. Prices from January, 1892, are given for corn in store.

TABLE 67.—Corn, No. 2 or better: Average cash price per bushel, all sales, Chicago, by months, 1858-1902—Continued

Year beginning November—	Nov.	Dec.	Jan.	Feb.	Mar.	Apr.	May	June	July	Aug.	Sept.	Oct.	Av.
	Cents	Cents	Cents	Cents	Cents	Cents	Cents	Cents	Cents	Cents	Cents	Cents	Cents
1853	49	55	54	53	53	50	54	55	52	53	62	64	54
1854	41	37	37	38	40	44	48	47	47	46	44	42	43
1855	43	39	36	37	37	38	36	34	33	42	39	35	38
1856	36	37	36	36	37	37	37	37	37	40	41	41	42
1857	40	35	34	34	34	34	34	34	35	36	33	31	35
1858	43	49	48	46	46	46	46	47	48	45	43	41	43
1859	33	33	29	28	28	34	34	34	34	36	30	31	35
1860	52	51	49	52	51	51	50	53	57	52	48	50	36
1861	58	52	48	40	39	40	50	55	50	53	50	54	58
1862	42	41	42	43	41	40	42	40	49	46	47	42	47
1863	38	35	35	34	35	38	38	40	49	35	40	39	41
1864	51	46	45	42	44	46	45	45	42	45	54	50	44
1865	29	26	27	28	28	30	29	28	26	23	23	20	24
1866	24	23	22	22	24	24	24	24	28	23	21	23	26
1867	27	26	27	29	29	31	35	32	33	28	30	27	25
1868	32	35	36	36	25	35	33	34	34	32	30	31	31
1869	32	31	31		36	36	38	34	42	32	33	32	35
1900	41	30					40	43	59	56	57	56	
1901	61							64	71	67	69	69	
1902	55	51					45	49	51	52	50	45	

TABLE 68.—Corn, No. 3, yellow: Weighted average price per bushel of reported cash sales, Chicago, by months, 1899-1928

Year beginning November—	Nov.	Dec.	Jan.	Feb.	Mar.	Apr.	May	June	July	Aug.	Sept.	Oct.	Weighted average ¹
Average:	Cents	Cents	Cents	Cents	Cents	Cents	Cents	Cents	Cents	Cents	Cents	Cents	Cents
1904-1908	52	49	48	50	52	54	50	61	62	63	63	60	55
1909-1913	60	55	56	56	57	61	64	64	65	73	71	66	61
1914-1920	115	110	111	109	114	121	130	130	134	130	124	112	115
1921-1925	70	77	79	80	79	78	81	82	80	90	87	88	70
1899	31	30	30	32	30	39	38	40	41	40	40	42	36
1900	37	35	36	37	39	42	43	42	48	56	56	56	43
1901	60	64	62	59	50	62	62	63	65	60	59	60	62
1902	53	46	43	43	41	41	46	49	51	53	51	45	47
1903	44	44	43	46	40	40	40	50	49	52	53	55	49
1904	48	43	42	44	47	48	50	55	57	54	53	53	48
1905	45	42	42	42	46	42	47	40	24	52	54	47	46
1906	43	42	41	43	43	44	52	53	54	57	64	65	50
1907	59	58	53	54	63	65	73	72	76	81	80	77	68
1908	53	50	54	65	66	69	73	75	72	70	69	50	65
1909	59	59	64	63	61	57	60	60	62	64	58	50	59
1910	49	45	45	45	45	50	54	55	63	65	67	73	53
1911	68	61	62	64	68	78	79	75	68	79	74	65	71
1912	52	46	46	48	49	55	57	60	62	71	75	70	53
1913	72	66	62	62	64	67	70	72	71	82	79	73	70
1914	67	64	71	74	72	75	77	74	78	81	74	65	70
1915	63	69	74	74	73	76	75	74	81	85	86	96	79
1916	98	92	93	100	109	140	150	170	199	206	210	203	111
1917	221	177	177	181	170	185	169	162	170	172	158	141	163
1918	133	145	133	127	153	162	174	178	192	195	155	141	162
1919	146	147	151	146	158	169	202	189	158	158	131	91	159
1920	77	74	65	63	62	57	60	63	66	56	53	45	62
1921	47	47	48	55	57	58	62	61	64	62	64	69	55
1922	71	73	70	72	73	70	82	84	88	88	89	104	73
1923	82	71	76	78	77	77	82	109	117	114	110	88	88
1924	111	120	124	122	147	105	115	113	103	102	91	82	106
1925	83	76	79	75	72	71	71	70	78	80	79	77	75
1926	71	75	74	73	68	71	87	90	102	109	97	84	87
1927	84	86	89	95	99	106	103	103	106	102	100	96	101
1928	81	83											

Compiled from Chicago Daily Trade Bulletin.

¹ Average of daily prices weighted by car-lot sales.

CORN STATISTICS

TABLE 69.—*Corn, No. 3, yellow: Weighted average price per bushel of reported cash sales, Kansas City, by months, 1899-1928*

Year beginning November—	Nov.	Dec.	Jan.	Feb.	Mar.	Apr.	May	June	July	Aug.	Sept.	Oct.	Weighted average ¹
Average:	Cents	Cents	Cents	Cents	Cents	Cents	Cents	Cents	Cents	Cents	Cents	Cents	Cents
1904-1908	48	46	46	48	50	52	57	58	59	50	58	55	50
1909-1913	58	56	67	56	58	62	65	64	67	71	69	65	60
1914-1920	113	108	108	108	112	119	127	126	131	130	122	108	112
1921-1925	75	74	77	76	75	77	80	82	87	87	85	85	78
1899	20	28	29	31	32	38	38	37	38	37	38	38	33
1900	34	34	35	36	37	42	41	41	48	59	57	59	41
1901	60	68	64	61	61	63	64	60	63	53	56	52	63
1902	41	38	39	39	38	36	41	54	48	46	45	40	40
1903	39	37	40	43	42	47	50	40	51	49	49	49	45
1904	47	42	42	46	46	46	47	50	53	50	50	48	46
1905	42	41	40	39	40	44	47	48	50	46	44	42	43
1906	38	38	39	40	41	40	51	50	51	60	57	58	43
1907	51	50	53	55	59	63	69	71	75	72	74	60	54
1908	60	57	57	60	63	67	73	72	67	63	65	60	62
1909	59	62	65	61	59	55	62	60	62	62	55	40	59
1910	47	43	44	42	44	47	52	55	67	62	66	71	49
1911	67	62	66	65	71	81	80	75	75	76	71	64	69
1912	45	45	47	47	50	56	58	59	62	75	75	72	55
1913	72	66	65	63	66	69	73	71	70	81	78	70	67
1914	64	65	73	73	71	75	75	74	70	76	70	59	72
1915	62	67	70	71	68	72	72	72	78	82	84	91	69
1916	95	89	95	96	116	141	158	168	201	178	190	191	106
1917	202	166	165	174	166	169	161	154	163	176	166	145	163
1918	147	152	142	134	148	166	174	179	192	193	164	142	156
1919	151	151	149	145	156	171	191	182	158	157	128	88	160
1920	67	69	60	58	57	52	56	60	61	46	49	38	69
1921	43	42	45	53	54	57	59	59	60	58	66	64	54
1922	73	71	70	71	73	82	85	85	84	83	86	95	74
1923	78	67	73	73	72	70	75	86	104	100	110	108	78
1924	107	115	121	115	111	101	110	108	108	102	91	82	112
1925	75	74	75	70	67	69	71	72	81	83	80	77	74
1926	74	75	74	72	73	73	91	97	103	105	96	83	88
1927	70	78	81	80	91	97	105	102	100	94	94	86	85
1928	82	79											

Compiled from the Kansas City Daily Price Current prior to 1920 (except for year 1901, which was from the Kansas City Star); subsequently from the Kansas City Grain Market Review.

¹ Average of daily prices weighted by car-lot sales.

TABLE 70.—*Corn, No. 3, yellow: Weighted average price per bushel of reported cash sales, St. Louis, by months, 1909-1928*

Year beginning November—	Nov.	Dec.	Jan.	Feb.	Mar.	Apr.	May	June	July	Aug.	Sept.	Oct.	Weighted average ¹
Average:	Cents	Cents	Cents	Cents	Cents	Cents	Cents	Cents	Cents	Cents	Cents	Cents	Cents
1909-1913	53	54	56	56	58	62	65	64	68	71	70	66	60
1914-1920	113	110	111	111	114	122	130	129	135	131	123	110	115
1921-1925	78	77	79	79	79	78	82	83	90	91	87	87	81
1909	53	61	65	63	60	58	62	59	63	62	65	49	61
1910	47	44	45	44	45	48	53	55	65	63	66	72	48
1911	66	61	60	61	70	80	79	74	74	76	73	64	70
1912	48	46	48	48	50	57	58	60	64	73	75	71	52
1913	73	67	63	62	66	68	71	71	73	83	79	72	68
1914	66	65	72	74	72	76	77	74	78	78	74	64	72
1915	64	68	75	75	73	75	74	74	81	86	86	93	75
1916	66	91	98	99	112	145	163	167	194	175	204	191	111
1917	200	175	176	182	168	166	162	169	169	175	163	145	167
1918	140	150	144	133	154	162	174	178	190	193	152	142	169
1919	149	149	151	148	160	173	200	187	162	157	130	92	164
1920	79	74	64	63	62	57	62	61	53	54	52	46	60
1921	47	48	48	54	58	57	61	60	65	61	63	69	57
1922	71	72	70	73	74	80	84	86	86	92	90	100	75
1923	82	71	77	78	78	70	78	86	109	119	115	110	87
1924	112	129	124	120	113	104	114	112	109	104	88	82	113
1925	79	75	77	72	70	71	72	71	79	81	79	76	74
1926	70	76	76	74	71	74	88	100	104	106	97	85	86
1927	85	84	87	83	97	103	107	105	105	102	100	96	95
1928	86	83											

Compiled from the St. Louis Daily Market Reporter.

¹ Average of daily prices weighted by car-lot sales.

TABLE 71.—Corn, all classes and grades combined: Weighted average price per bushel of reported cash sales at six markets, 1918-1928

CHICAGO

Year beginning November—	Nov.	Dec.	Jan.	Feb.	Mar.	Apr.	May	June	July	Aug.	Sept.	Oct.	Weighted average ¹
	Cents	Cents	Cents	Cents	Cents	Cents	Cents	Cents	Cents	Cents	Cents	Cents	Cents
1918	118.0	138.6	131.4	122.0	144.2	160.1	174.0	173.7	191.8	193.2	156.0	140.0	150.4
1919	143.8	141.6	144.9	139.5	155.1	159.7	197.4	183.3	155.3	154.9	132.2	95.9	144.1
1920	78.8	72.5	62.1	59.9	60.7	54.0	61.2	59.1	50.4	56.2	53.2	46.2	58.0
1921	46.7	47.1	47.3	64.0	57.1	58.2	61.4	60.0	63.7	62.0	63.0	69.0	58.9
1922	71.1	72.4	70.1	72.5	72.8	79.3	81.8	84.0	87.1	88.2	88.8	102.4	78.1
1923	78.1	69.8	74.4	75.2	74.4	76.4	76.7	82.6	109.1	117.2	114.9	110.0	80.0
1924	109.3	115.3	113.1	110.8	103.8	99.1	113.4	111.0	106.1	101.8	89.4	80.9	108.7
1925	70.3	67.8	69.5	63.1	65.2	65.3	67.4	65.7	74.0	76.1	75.9	73.1	68.4
1926	66.5	63.3	64.5	62.1	59.4	68.5	81.5	91.2	98.1	105.2	92.1	79.6	74.9
1927	79.3	78.9	78.7	84.0	89.4	98.8	104.6	101.3	104.7	107.3	98.6	88.8	91.0
1928	80.7	79.8											

ST. LOUIS

1918	120.5	139.7	134.5	128.1	143.5	160.2	174.8	179.1	193.0	194.8	155.8	141.9	151.5
1919	146.4	144.5	147.4	142.5	155.3	171.8	191.9	186.8	160.6	158.1	129.3	63.5	155.4
1920	82.1	71.9	62.1	61.2	60.7	56.2	59.0	66.5	60.7	54.3	51.0	45.4	57.5
1921	40.0	47.8	47.5	54.7	57.7	57.0	61.3	60.0	64.0	61.4	62.5	69.9	57.0
1922	71.4	72.6	71.0	73.5	74.3	80.1	84.2	86.1	87.4	87.0	89.9	101.5	79.6
1923	76.9	69.4	74.6	75.8	75.5	77.5	77.3	85.7	107.8	113.8	114.4	109.4	88.7
1924	108.6	117.7	119.0	117.0	111.9	103.5	114.1	111.5	108.7	103.9	89.0	81.3	109.5
1925	72.6	70.3	72.8	63.1	68.0	70.1	70.7	69.6	78.5	80.2	78.0	74.0	72.3
1926	68.7	67.5	67.3	64.2	61.8	68.0	83.4	95.2	90.8	105.5	94.0	82.5	77.8
1927	81.5	81.4	84.4	90.3	95.2	102.3	107.6	104.3	104.0	99.0	100.3	93.9	95.1
1928	81.3	80.8											

OMAHA

1918	131.0	142.8	130.0	123.6	142.4	159.3	167.6	170.7	186.1	184.0	152.2	136.1	151.2
1919	139.3	135.0	135.9	131.9	146.3	161.7	181.4	175.8	149.3	150.3	118.2	81.4	147.0
1920	70.7	60.7	54.7	52.2	53.1	47.0	52.6	53.0	50.3	45.3	42.5	36.2	50.0
1921	30.4	39.2	40.8	40.5	51.2	51.0	54.2	54.4	57.1	53.7	55.8	64.0	59.9
1922	68.4	60.8	65.8	67.5	68.9	77.2	80.1	80.5	80.0	79.0	82.8	94.3	73.3
1923	68.8	62.5	68.1	65.3	67.5	69.8	70.5	79.8	101.3	107.0	106.9	102.8	78.0
1924	104.8	114.4	115.9	110.1	106.1	90.0	108.2	108.0	103.7	98.1	88.2	78.8	106.9
1925	71.8	69.7	66.5	61.3	60.9	64.6	66.3	66.4	78.0	78.7	75.9	72.2	67.9
1926	68.0	60.2	64.4	63.1	64.7	65.4	84.1	91.8	95.4	100.0	90.7	79.0	76.4
1927	75.5	74.4	75.8	82.4	88.7	97.6	101.7	98.5	98.4	91.1	93.7	87.9	85.6
1928	78.1	74.6											

KANSAS CITY

1918	139.5	148.8	136.5	127.0	147.9	165.1	172.6	176.7	189.5	189.0	155.2	141.7	152.0
1919	138.3	141.0	142.1	136.5	149.1	166.9	185.1	171.1	149.0	140.2	126.8	86.1	147.5
1920	67.1	63.3	58.5	57.1	56.8	51.1	57.0	55.5	52.4	45.0	45.3	39.0	63.8
1921	41.8	42.1	43.7	52.9	54.0	55.0	57.4	57.0	58.0	55.2	58.9	68.0	63.2
1922	72.5	76.5	69.8	71.4	72.7	81.9	84.0	84.2	83.0	81.5	86.0	95.3	77.7
1923	73.9	65.1	71.4	71.5	70.5	73.8	73.6	84.9	102.3	107.4	108.9	104.8	77.9
1924	105.2	114.2	119.5	114.0	110.3	93.3	108.6	105.2	103.6	99.6	87.4	82.8	109.0
1925	74.5	72.0	73.5	68.8	66.2	68.4	70.1	70.2	79.5	81.8	78.7	78.1	72.4
1926	71.7	70.3	69.2	68.7	68.3	70.2	89.0	95.7	99.4	102.3	92.3	79.8	80.2
1927	76.1	75.7	78.0	84.7	89.3	95.9	100.9	98.6	98.2	91.1	63.3	87.0	85.8
1928	78.6	77.1											

¹Average of daily prices weighted by car-lot sales.

TABLE 71.—Corn, all classes and grades combined: Weighted average price per bushel of reported cash sales at six markets, 1918-1928—Continued

MINNEAPOLIS

Year beginning November--	Nov.	Dec.	Jan.	Feb.	Mar.	Apr.	May	June	July	Aug.	Sept.	Oct.	Weighted average ¹
1918.....	Cents 130.0	Cents 136.6	Cents 128.1	Cents 115.6	Cents 131.2	Cents 155.8	Cents 162.5	Cents 160.0	Cents 176.7	Cents 184.0	Cents 152.6	Cents 138.1	Cents 140.8
1919.....	140.6	134.5	135.5	132.3	146.3	181.1	179.4	172.3	143.2	199.0	123.1	89.5	141.2
1920.....	67.0	60.4	63.6	50.6	52.1	47.4	51.2	51.8	51.3	50.7	47.0	40.3	50.5
1921.....	41.4	39.0	41.2	50.3	50.5	51.4	54.0	54.5	58.1	55.6	58.2	65.3	50.1
1922.....	63.0	65.3	63.3	65.8	66.7	72.6	77.9	76.3	79.1	81.9	82.0	90.4	71.7
1923.....	72.3	64.9	69.9	72.6	71.1	71.7	70.9	79.1	102.7	112.1	111.1	106.4	75.7
1924.....	104.3	106.4	103.7	98.8	91.3	90.2	105.6	104.9	102.7	99.0	85.7	79.5	99.8
1925.....	71.4	53.7	62.5	55.1	57.4	61.1	62.6	65.1	75.6	79.3	74.8	70.5	64.0
1926.....	68.3	63.6	64.2	59.7	59.3	64.7	84.9	85.1	94.8	104.7	92.0	80.2	74.3
1927.....	77.8	74.1	75.5	78.6	84.9	92.3	90.8	98.4	99.7	95.2	95.9	87.2	84.3
1928.....	74.6	73.5											

CINCINNATI²

1918.....			147.5	145.9	150.3	173.8	196.0	191.5	161.4	159.0	137.9	102.7	
1920.....	80.3	69.7	65.7	65.5	63.9	57.9	63.9	63.4	65.3	63.6	55.4	50.8	61.8
1921.....	49.5	49.2	49.1	55.8	60.8	60.5	64.5	62.2	68.2	65.4	65.6	73.1	59.7
1922.....	69.0	74.0	73.8	76.3	77.3	85.7	87.0	88.9	92.1	92.5	93.6	90.5	82.7
1923.....	73.5	67.6	75.7	76.0	74.8	78.9	78.3	84.8	110.6	120.5	120.4	112.0	81.8
1924.....	107.9	110.1	119.9	120.3	111.6	103.1	116.8	115.8	112.0	107.2	90.6	65.1	112.4
1925.....	65.0	66.5	72.4	66.1	64.6	64.6	64.4		81.5	78.2	77.3	77.2	74.8
1926.....	65.6	63.3	66.5	64.1	63.1						92.6	86.8	
1927.....	83.2	80.5	82.1	82.6	88.5	103.3	107.6	109.2	108.8	103.5	111.0	80.6	93.0
1928.....	81.2	84.0											

SIX MARKETS COMBINED³

1918.....	122.5	140.4	133.0	123.0	143.1	160.6	172.2	173.9	199.9	191.5	156.1	139.9	150.3
1919.....	143.2	140.4	143.2	137.9	153.1	183.8	191.7	181.0	154.8	153.2	130.1	94.3	148.5
1920.....	76.5	68.6	50.3	58.1	58.6	52.9	58.9	48.3	57.5	54.0	51.9	45.2	55.5
1921.....	45.6	45.7	46.0	53.3	55.4	56.5	59.6	59.3	62.1	60.1	62.3	69.4	55.7
1922.....	70.8	71.6	69.2	71.6	72.4	79.0	82.1	83.1	85.6	86.4	88.3	100.3	77.4
1923.....	74.9	67.5	72.8	73.7	72.7	74.7	75.4	82.7	106.6	114.4	113.7	109.2	83.0
1924.....	108.3	114.4	112.9	108.6	103.5	99.0	111.0	109.7	105.3	101.3	89.1	80.8	106.0
1925.....	71.0	68.3	69.5	63.2	64.8	66.4	68.0	66.9	70.3	78.3	76.5	73.2	69.0
1926.....	67.3	65.9	65.2	62.7	60.9	67.0	83.0	91.5	96.7	104.2	92.2	79.9	75.8
1927.....	78.7	77.0	78.6	84.1	89.6	98.2	104.0	100.8	102.7	96.8	97.5	89.3	89.2
1928.....	79.8	78.4											

Compiled from Chicago Daily Trade Bulletin, St. Louis Daily Market Reporter, Omaha Daily Price Current, Kansas City Grain Market Review, Minneapolis Daily Market Record, Cincinnati Daily Trade Bulletin. These prices are comparable with farm prices.

¹ Average of daily prices weighted by car-lot sales.

² No reports until January, 1920.

³ From November, 1918, through December, 1919, inclusive, Cincinnati is not included.

TABLE 72.—*Corn, cash contract grade No. 2: Average price per bushel at Chicago, by months, 1920-1928*

Year	Jan.	Feb.	Mar.	Apr.	May	June	July	Aug.	Sept.	Oct.	Nov.	Dec.	Av.
1920.....	Cents 150	Cents 145	Cents 168	Cents 171	Cents 200	Cents 185	Cents 155	Cents 154	Cents 132	Cents 89	Cents 81	Cents 76	Cents 141
1921.....	68	60	65	58	62	61	61	57	54	47	48	43	58
1922.....	48	57	58	50	63	61	64	62	64	60	72	73	62
1923.....	71	74	74	79	81	84	86	88	88	101	84	73	82
1924.....	76	60	80	79	79	84	106	117	116	110	113	123	97
1925.....	127	124	116	108	114	110	106	105	92	83	84	80	104
1926.....	60	77	74	73	72	72	80	81	80	78	71	76	76
1927.....	77	76	73	74	87	100	102	108	99	88	87	87	88
1928.....	59	65	69	103	107	103	108	97	99	94	90	86	98

Compiled from Bureau of Labor Statistics Wholesale Price Bulletins.

TABLE 73.—*Corn, No. 2: Average price per bushel, Chicago, by quarters, January, 1840-October, 1873¹*

Year	Jan.-Mar.	Apr.-June	July-Sept.	Oct.-Dec.	Year	Jan.-Mar.	Apr.-June	July-Sept.	Oct.-Dec.
1840.....	Cents 34	Cents 44	Cents 44	Cents 43	1857.....	Cents 34	Cents 86	Cents 66	Cents 50
1841.....	34	30	30	37	1858.....	44	35	45	56
1842.....				27	1859.....	53	68	73	74
1843.....	15	31	40	32	1860.....	46	43	47	40
1844.....		43	48	32	1861.....	30	28	26	22
1845.....	36			25	1862.....	24	22	29	32
1846.....				34	1863.....	40	52	50	72
1847.....	22	28	26	37	1864.....	62	82	28	25
1848.....	52	32	32	37	1865.....	82	61	51	58
1849.....	26	50	30	40	1866.....	40	43	53	62
1850.....	26	26	42	42	1867.....	68	86	79	102
1851.....	35	28		36	1868.....	83	79	83	112
1852.....	32	34	32	52	1869.....	54	52	70	66
1853.....	47	38	48	54	1870.....	70	75	80	66
1854.....	36	44	50	54	1871.....	41	53	53	48
1855.....	44	54	73	64	1872.....	41	38	41	36
1856.....	50	40	40	35	1873.....	31	31	34	28

Compiled from Senate Report No. 1394, Part 2; 52d Congress, 2d session

¹ Prices from October, 1858, to October, 1869, and from April, 1869, to October, 1870, are for No. 1 corn from January, 1861, to January, 1869, for mixed corn. The prices are averages of high and low prices quoted in the report except where single prices were given.

CORN STATISTICS

TABLE 74.—Corn, May futures: Average of the daily high and low price per bushel on the Chicago Board of Trade, December, 1886-December, 1928¹

Period beginning—	June	July	Aug.	Sept.	Oct.	Nov.	Dec.	Jan.	Feb.	Mar.	Apr.	May
	Cents	Cents	Cents	Cents	Cents	Cents	Cents	Cents	Cents	Cents	Cents	Cents
1886							43.1	41.6	39.9	39.9	38.0	-----
1887						47.7	54.3	53.7	51.5	51.7	54.4	-----
1888					39.2	38.9	37.5	36.8	35.8	35.7	34.8	-----
1889					33.2	33.7	32.9	31.8	30.5	29.8	32.1	-----
1890				49.8	53.3	53.7	53.2	52.4	54.1	53.9	48.0	-----
1891			45.7	44.1	42.3	43.4	42.7	41.0	42.0	40.5	40.9	-----
1892			52.7	50.3	46.5	47.0	46.8	47.3	45.0	43.5	41.1	42.1
1893			41.1	44.2	42.5	41.0	39.5	38.3	37.1	37.3	38.5	37.5
1894		30.1	51.5	53.3	50.1	49.3	49.3	45.7	44.0	45.0	46.6	51.2
1895		30.4			26.3	29.3	28.4	29.1	30.4	29.9	29.8	28.4
1896			27.0	24.8	27.8	28.1	26.8	24.6	24.1	24.5	24.1	24.2
1897				34.7	31.2	29.8	29.1	29.2	29.0	29.6	31.1	34.7
1898			34.0	32.1	33.1	34.0	35.5	37.5	36.8	35.5	34.6	32.9
1899			29.6	30.0	32.2	32.7	32.8	33.2	34.3	36.9	39.4	37.4
1900					36.0	36.4	36.2	38.0	40.1	41.0	45.0	49.5
1901			01.1	59.8	58.6	62.7	60.9	64.6	61.8	61.1	61.2	61.3
1902			30.7	40.5	43.2	42.4	43.6	44.1	45.5	45.5	43.8	44.7
1903			52.1	49.5	43.6	42.3	43.6	46.0	55.1	53.5	50.9	47.2
1904		44.9	50.2	50.0	46.3	46.0	45.1	44.8	46.2	46.4	47.4	52.1
1905		47.6	44.5	43.8	44.4	45.2	44.5	44.9	43.6	43.6	46.4	48.1
1906		49.3	45.5	43.5	43.5	43.7	43.0	44.7	47.0	46.4	47.6	52.3
1907	32.3	52.7	55.2	59.8	60.6	66.9	67.4	60.7	60.7	66.3	68.9	74.4
1908	57.5	61.3	64.1	65.6	63.6	62.6	61.6	61.8	64.9	67.2	68.9	72.9
1909	59.3	58.9	55.9	61.1	60.8	61.1	64.7	68.0	66.5	63.3	58.0	50.4
1910	50.0	61.7	61.8	56.6	50.5	47.8	47.8	49.9	49.1	48.7	49.9	53.2
1911	58.0	64.7	64.5	65.9	65.7	64.5	68.7	65.7	68.3	71.6	78.0	80.3
1912	63.1	58.9	54.6	52.6	52.5	48.5	48.5	51.0	52.9	52.8	55.3	56.3
1913	59.7	60.3	60.3	73.2	70.5	70.4	69.8	66.4	66.2	68.0	66.2	68.1
1914		58.9	71.1	74.6	70.5	71.1	70.4	77.5	78.6	73.2	75.4	74.9
1915			65.6	58.2	50.0	64.2	72.9	78.7	77.7	74.6	76.6	74.4
1916		68.0	75.7	76.7	82.5	83.7	91.9	90.7	100.5	110.8	137.6	153.9
1917	116.0	115.0	110.3	114.1	112.4	115.5	120.0	124.0	125.9	126.3	127.0	127.6
1918							134.7	128.3	119.0	130.1	160.6	173.5
1919			142.6	123.8	122.6	127.2	133.2	134.5	122.7	150.5	167.0	188.4
1920			120.3	109.5	89.6	79.2	73.9	71.1	68.4	67.8	58.6	60.2
1921			58.6	57.9	53.4	53.2	53.9	53.0	61.0	62.0	60.0	61.0
1922			59.0	61.0	65.0	70.6	72.0	72.0	75.0	74.0	79.0	79.0
1923		68.6	66.0	69.0	73.0	73.9	74.0	78.0	81.0	79.0	78.8	77.0
1924		62.0	110.0	112.0	111.0	117.0	128.0	132.0	131.0	121.0	165.0	113.0
1925		90.0	80.0	87.0	80.0	79.0	84.0	80.0	81.0	76.0	73.0	70.0
1926			92.0	89.0	85.0	79.0	82.0	81.0	80.0	75.0	72.0	85.0
1927			105.0	93.0	83.0	82.0	93.0	91.0	86.0	89.0	103.0	105.0
1928			78.0	81.0	86.0	89.6	96.4					

Data for December, 1886-December, 1921, taken from office records of the Federal Trade Commission as compiled from annual reports of the Chicago Board of Trade except quotations in May, 1893-1903, which were compiled from the Chicago Daily Trade Bulletin. Data January, 1922-October, 1928, compiled by the Division of Statistics and Historical Research from annual reports of the Chicago Board of Trade; and November and December, 1928, from the Chicago Daily Trade Bulletin.

Beginning November, 1928, prices are monthly average closing prices, which are approximately the same as the average of the daily high and low prices.

- ¹ Quotations were scattered.
- ² No quotations for first six days of month.
- ³ Quotations for first 11 days of trading only.
- ⁴ Quotations for the last half of month only.
- ⁵ No quotations for last eight days of trading.
- ⁶ No quotations for the first five days of trading.

130 STATISTICAL BULLETIN 28, U. S. DEPT. OF AGRICULTURE

TABLE 75.—Corn, July futures: Average of the daily high and low price per bushel on the Chicago Board of Trade, April, 1886-July, 1928¹

Period beginning—	Oct.	Nov.	Dec.	Jan.	Feb.	Mar.	Apr.	May	June	July
	Cents	Cents	Cents	Cents	Cents	Cents	Cents	Cents	Cents	Cents
1886							41.6	40.9	37.7	
1887						51.7	53.8	56.1	51.2	
1888						36.2	35.8	34.6	34.5	
1889						31.0	33.1	34.6	34.5	
1890						53.3	61.5	65.6	58.3	55.0
1891							39.8	38.7	43.9	49.1
1892		47.4	46.9	47.4	45.8	44.1	42.5	42.9	40.4	30.5
1893			39.9	39.0	37.8	38.2	39.5	38.4	40.0	42.9
1894			49.3	46.3	54.4	45.9	47.1	51.8	50.0	44.2
1895			29.2		31.4		30.9	29.5	27.7	26.0
1896				25.7	25.2	25.6	25.5	24.7	24.7	26.2
1897			30.2	30.2	31.1	30.8	32.3	35.0	32.4	33.0
1898			35.9	37.7	37.2	36.1	35.3	33.6	34.1	33.0
1899			34.6	33.8	34.8	37.2	40.3	38.1	39.9	40.9
1900				38.8	39.6	41.4	44.1	45.0	43.5	50.2
1901			66.0	64.3	61.7	61.0	61.9	62.2	65.1	71.6
1902			42.5	43.0	43.8	44.2	44.3	44.9	49.4	50.6
1903			43.3	47.3	52.9	51.2	50.1	48.1	48.7	40.0
1904		45.9	45.4	45.2	46.8	48.0	47.5	48.1	52.7	56.4
1905		45.1	44.7	45.2	44.0	43.9	45.9	46.9	51.7	51.3
1906		44.2	44.1	44.7	46.5	46.0	47.7	52.0	53.3	53.6
1907	60.5	56.5	56.0	59.4	59.6	62.8	63.6	65.5	68.2	74.6
1908	62.9	62.1	61.6	62.0	64.4	68.5	67.4	69.1	71.8	70.8
1909	60.3	60.6	64.3	67.8	66.9	65.3	61.6	61.4	58.6	60.5
1910	50.7	48.0	48.6	50.8	50.1	49.8	50.8	52.6	55.0	63.1
1911	65.7	64.4	63.7	65.5	67.0	71.9	76.7	76.4	73.5	71.8
1912	52.7	49.3	49.2	51.9	55.7	54.0	56.0	59.5	69.0	61.4
1913	70.1	69.7	69.2	65.4	65.5	67.8	66.1	66.7	69.7	70.4
1914			71.0	78.5	80.3	75.5	78.0	77.2	73.6	77.3
1915		74.4	74.3	73.9	77.5	75.4	76.5	73.4	72.1	70.7
1916	88.4	93.7	91.4	98.3	99.2	109.7	134.5	148.3	154.2	
1917				126.3	116.0	132.0	149.1	143.6	141.4	153.9
1918				132.4	120.1	144.3	154.5	164.2	174.8	192.9
1919		126.2	132.1	132.4	120.1	144.3	160.0	169.7	175.5	153.8
1920	80.4	80.2	74.7	72.3	70.2	70.4	61.9	62.6	63.4	63.3
1921			55.5	55.0	63.0	64.0	64.0	64.0	62.0	63.0
1922	60.0	69.0	71.0	72.0	76.0	76.0	81.0	76.0	82.0	84.0
1923	74.0	74.0	75.0	79.0	81.0	80.0	79.0	77.0	84.0	106.0
1924	112.0	118.0	126.0	132.0	133.0	124.0	109.0	115.0	111.0	103.0
1925	90.0	80.0	86.0	88.0	84.0	79.0	77.0	74.0	71.0	75.0
1926		82.0	85.0	84.0	83.0	80.0	77.0	85.0	100.0	96.0
1927			92.0	93.0	97.0	102.0	106.0	107.0	103.0	107.0

Data for April, 1887-December, 1921, taken from office records of the Federal Trade Commission as compiled from annual reports of the Chicago Board of Trade, except quotations in July, 1903-1909, which were compiled from the Chicago Daily Trade Bulletin. Data January, 1922-October, 1928, compiled by the Division of Statistical and Historical Research from annual reports of the Chicago Board of Trade.

¹ Beginning November, 1928, prices are monthly average closing prices, which are approximately the same as the average of the daily high and low prices.

² Quotations scattered.

³ Quotations for last half of month only.

⁴ Quotations scattered during first half of month.

⁵ Quotations during first 15 days of trading only.

CORN STATISTICS

TABLE 76.—Corn, September futures: Average of the daily high and low price per bushel on the Chicago Board of Trade, July, 1886-September, 1928¹

Period beginning—	Dec.	Jan.	Feb.	Mar.	Apr.	May	June	July	Aug.	Sept.
	Cents	Cents	Cents	Cents	Cents	Cents	Cents	Cents	Cents	Cents
1885								41.0	43.2	
1886							40.1	38.1	40.9	
1887							52.1	47.5	45.1	
1888							35.4	35.9	35.0	
1889							35.8	39.5	48.7	
1890							53.0	53.6	61.4	
1891						43.9	47.8	48.8	51.7	
1892						43.7	41.9	40.7	38.8	40.2
1893					40.5	39.4	41.1	42.9	54.0	54.3
1894				46.0	47.0	52.0	51.1	44.6	38.3	32.3
1895							28.0	26.6	23.0	26.8
1896			24.5	26.8	26.8	25.9	25.8	26.0	28.7	29.5
1897			32.6	32.0	33.3	35.8	33.2	33.3	31.6	29.9
1898			37.7	36.6	35.9	34.1	34.3	32.0	30.9	32.6
1899				37.6	40.9			41.1	38.7	40.5
1900				42.0	44.2	44.7	44.4	51.8	57.0	56.1
1901		63.3	60.6	59.2	61.1	60.5	59.2	69.5	61.7	59.1
1902		42.9	43.5	43.4	43.8	44.5	48.9	61.1	51.7	49.7
1903		46.9	52.0	50.4	46.3	47.7	48.5	49.3	53.3	52.0
1904		45.6	47.1	48.8	47.6	47.6	51.5	51.7	53.3	52.0
1905		45.4	44.4	44.4	46.2	47.0	51.5	51.5	48.7	47.4
1906		45.2	46.8	46.4	48.2	52.1	53.4	53.0	56.4	61.7
1907	57.6	59.1	58.5	61.9	62.4	63.8	67.6	74.2	76.8	78.9
1908	61.6	62.2	64.3	66.3	66.8	67.4	69.1	66.3	65.2	66.5
1909	65.1	67.6	69.9	65.0	62.8	62.2	59.4	62.0	62.2	55.4
1910	40.5	51.7	51.1	50.8	51.9	53.3	57.0	61.6	64.7	67.4
1911		65.9	68.0	71.8	73.3	74.3	72.3	67.3	70.2	71.7
1912		52.8	54.8	55.0	56.9	57.2	61.0	62.2	72.4	74.4
1913		65.4	64.8	67.0	68.8	65.5	67.3	67.7	77.3	77.8
1914	79.5	80.8	76.4	78.8	78.2	78.2	73.3	73.5	74.0	71.0
1915	79.4	77.5	73.4	76.1	72.8	71.3	71.3	76.0	83.8	87.6
1916				108.2	120.2	139.4	144.0	159.8		
1917								155.7	160.4	155.2
1918				129.0	140.4	157.6	168.1	192.4	183.4	151.0
1919		130.2	126.2	130.5	155.6	169.0	165.2	152.9	141.7	132.3
1920				168.8	64.2	64.9	64.2	61.4	53.7	52.8
1921			66.0	67.0	68.0	67.0	65.0	64.0	60.0	62.0
1922		72.0	76.0	77.0	81.0	78.0	78.0	76.0	80.0	80.0
1923		80.0	81.0	80.0	78.0	77.0	83.0	102.0	116.0	119.0
1924		132.0	132.0	123.0	101.0	114.0	111.0	105.0	102.0	90.0
1925		84.0	85.0	81.0	80.0	78.0	76.0	81.0	81.0	76.0
1926		87.0	89.0	84.0	81.0	92.0	103.0	105.0	110.0	97.0
1927				103.0	104.0	108.0	100.0	98.0	92.0	99.0

Data for July, 1896-September, 1921, taken from office records of the Federal Trade Commission as compiled from annual reports of the Chicago Board of Trade, except quotations in September, 1894-1899, which were compiled from the Chicago Daily Trade Bulletin. Data October, 1921-October, 1928, compiled by the Division of Statistical and Historical Research from annual reports of the Chicago Board of Trade.

¹ Beginning November, 1928, prices are monthly average closing prices which are approximately the same as the average of the daily high and low prices.

² Quotations for last half of month only.

³ Quotations scattered.

TABLE 77.—Corn, December futures: Average of the daily high and low price per bushel on the Chicago Board of Trade, September, 1886–December, 1928¹

Period beginning—	Apr.	May	June	July	Aug.	Sept.	Oct.	Nov.	Dec.
	Cents	Cents	Cents	Cents	Cents	Cents	Cents	Cents	Cents
1886						41.3	36.0	36.7	
1887						41.7	41.5	43.5	
1888						38.7	40.3	38.5	
1889						34.7	32.2	31.0	31.7
1890						47.2	50.7	51.2	58.6
1891						45.4	44.2	46.3	
1892						47.6	43.0	42.6	
1893					38.6	39.1	40.7	38.9	35.1
1894						51.7	48.6	40.5	40.6
1895			43.2	36.2	32.0	28.3	27.8	27.6	26.6
1896						21.8	24.5	24.5	22.8
1897			27.2	25.0	30.3	31.4	27.5	26.3	25.9
1898			33.7	33.8	31.8	30.0	31.0	32.4	34.4
1899			33.0	31.8	28.6	29.2	30.0	31.5	30.5
1900						36.6	35.1	35.7	37.5
1901			41.6	52.0	59.1	57.9	56.6	60.0	63.8
1902		46.4	45.2	46.5	41.0	44.1	49.0	53.3	51.2
1903			47.4	50.4	51.8	49.5	44.6	42.9	41.8
1904		43.2	44.1	45.5	51.3	51.4	40.3	49.5	46.2
1905		44.5	48.0	48.1	44.7	44.3	44.8	44.0	45.0
1906		46.6	50.0	49.0	44.8	42.8	42.7	42.6	41.9
1907	47.1	59.0	51.4	51.5	54.0	58.0	59.4	53.8	50.2
1908	53.5	55.7	57.7	61.7	65.2	67.1	64.2	62.7	58.6
1909	58.0	58.2	59.0	56.3	54.0	59.2	58.4	59.4	60.9
1910	57.3	57.4	57.4	59.8	56.8	58.6	47.6	45.6	46.1
1911		51.4	55.8	62.0	62.2	64.0	64.6	63.3	63.1
1912	63.6	63.5	62.8	58.1	55.0	59.3	53.2	48.7	48.0
1913		55.3	55.0	69.0	67.6	72.0	68.6	66.9	70.2
1914	58.3	57.1	58.2	57.9	60.1	72.2	67.9	67.3	64.3
1915		65.2	63.3	61.0	63.8	55.6	57.6	61.2	69.5
1916		62.0	61.8	65.0	71.9	73.4	81.1	91.7	90.6
1917	67.1	100.8	106.9	115.6	112.6	117.2	116.9	126.4	125.1
1918						140.3	120.2	122.1	141.8
1919			146.8	163.6	146.7	126.1	124.8	133.3	141.6
1920		141.0	147.1	138.8	122.8	110.1	85.0	73.7	70.8
1921			61.4	60.8	55.5	53.2	47.9	47.6	47.7
1922			64.0	62.1	55.0	58.0	65.0	70.0	73.0
1923			67.0	63.0	65.0	69.0	75.0	74.0	72.0
1924		68.0	75.0	90.0	109.0	111.0	109.0	112.0	123.0
1925	88.0	91.0	93.0	88.0	86.0	83.0	76.0	75.0	77.0
1926		76.0	77.0	83.0	86.0	82.0	78.0	71.0	73.0
1927				108.0	114.0	100.0	88.0	85.0	86.0
1928		93.0	86.0	81.0	74.0	77.0	81.0	84.5	84.3

Data for September, 1886–December, 1921, taken from office records of the Federal Trade Commission as compiled from annual reports of the Chicago Board of Trade, except quotations in December, 1893–1903, which were compiled from the Chicago Daily Trade Bulletin. Data January, 1922–October, 1928, compiled by the Division of Statistical and Historical Research from annual reports of the Chicago Board of Trade, and November and December, 1928, from the Chicago Daily Trade Bulletin.

¹ Beginning November, 1928, prices are monthly average closing prices, which are approximately the same as the average of the daily high and low prices.

² No quotations for first 7 days of trading.

³ Quotations scattered for first half of month.

⁴ Only one quotation during first 6 days.

⁵ Quotations scattered with low during first half of month.

⁶ Quotations scattered.

⁷ November option.

CORN STATISTICS

TABLE 78.—Corn: Average price per bushel, Columbus, Nebr., by months, 1877-1922

Year	Jan.	Feb.	Mar.	Apr.	May	June	July	Aug.	Sept.	Oct.	Nov.	Dec.
1877	21	26	25	35	42	60	32	35	33	20	20	20
1878	20	10	10	10	20	21	20	16	18	17	17	17
1879	14	14	15	17	22	20	25	28	15	18	18	20
1880	19	18	18	20	18	20	18	16	22	23	24	27
1881	28	28	28	33	35	33	33	33	40	38	35	37
1882	41	46	40	40	56	55	65	55	45	40	30	30
1883	25	20	35	28	30	33	28	26	25	28	35	32
1884	35	36	35	35	25	28	23	25	25	25	20	14
1885	19	21	21	24	28	28	28	25	23	22	20	20
1886	15	15	18	18	16	16	16	22	22	16	17	18
1887	20	20	18	20	20	22	22	21	21	24	23	27
1888	35	35	35	35	37	40	30	30	28	25	25	27
1889	20	18	17	18	18	18	10	20	18	18	17	22
1890	14	14	14	15	20	21	22	32	38	38	36	36
1891	38	40	43	48	52	42	40	40	45	35	30	50
1892	24	25	27	27	26	34	31	32	31	30	25	27
1893	20	26	26	25	25	24	24	21	22	26	24	21
1894	20	21	22	22	20	24	28	45	55	53	53	50
1895	60	49	45	46	40	40	48	30	25	16	14	14
1896	12	15	17	15	14	14	13	14	12	11	12	12
1897	11	09	10	10	13	11	14	10	18	16	14	16
1898	16	17	18	19	24	22	22	23	21	20	23	23
1899	25	25	24	24	26	24	21	21	21	21	21	20
1900	20	21	23	30	30	24	34	28	20	20	28	26
1901	20	28	20	33	33	32	43	45	46	46	48	56
1902	55	52	60	45	52	50	60	45	42	42	35	30
1903	27	28	28	24	20	34	35	37	37	31	30	27
1904	28	30	35	38	38	35	35	36	39	30	40	31
1905	31	33	33	34	36	37	42	41	42	38	38	31
1906	30	30	29	31	36	36	38	37	35	33	32	29
1907	27	30	30	28	34	40	39	40	46	48	55	40
1908	44	46	47	51	55	58	60	68	65	55	47	47
1909	47	49	54	55	61	52	55	58	54	48	50	63
1910	54	52	48	44	40	45	48	51	48	30	37	34
1911	32	33	32	34	41	43	60	52	50	62	60	63
1912	53	55	55	63	68	66	63	64	65	58	44	35
1913	40	40	30	42	50	49	48	61	65	67	60	61
1914	68	55	55	60	60	60	55	68	64	61	63	50
1915	50	60	57	50	62	61	62	67	60	52	52	52
1916	49	60	49	52	48	52	62	60	70	73	75	75
1917	51	50	58	116	146	134	164	215	182	145	145	140
1918	125	140	155	136	145	126	160	163	155	125	130	135
1919	142	125	130	155	155	158	162	180	160	125	125	130
1920	125	118	127	140	160	167	160	125	120	75	62	50
1921	41	37	46	33	34	40	33	36	28	22	24	28
1922	28	33	43	30	43	43	47	46	43	47	57	59

Nebraska Experiment Station Bulletin No. 187.

134 STATISTICAL BULLETIN 28, U. S. DEPT. OF AGRICULTURE

TABLE 79.—Corn, Northern: Averages price per bushel, New York, by months, 1825-1893

Year	Jan.	Feb.	Mar.	Apr.	May	June	July	Aug.	Sept.	Oct.	Nov.	Dec.
	Cents	Cents	Cents	Cents	Cents	Cents	Cents	Cents	Cents	Cents	Cents	Cents
1825	42	48	48	51	50	50	50	52	66	74	61	70
1826	74	75	76	70	73	82	81	71	70	70	81	68
1827	74	75	63	62	54	54	57	58	50	60	59	60
1828	67	67	49	61	40	50	48	48	52	65	55	60
1829	60	69	55	64	58	50	52	58	59	60	62	53
1830	55	52	82	80	48	55	54	50	60	60	60	62
1831	68	70	71	74	74	74	69	70	74	74	72	68
1832	75	65	61	52	57	59	68	71	74	78	82	70
1833	60	70	68	69	74	73	69	77	78	77	77	68
1834	60	62	60	64	65	67	67	71	74	74	74	64
1835	74	72	74	70	85	92	104	108	04	100	100	97
1836	90	84	84	80	89	92	90	109	109	108	104	103
1837	106	106	---	---	100	103	103	103	112	102	107	101
1838	80	78	78	80	44	70	75	78	87	100	92	95
1839	92	96	85	90	91	94	85	83	90	81	80	75
1840	60	62	69	67	56	56	56	60	60	58	58	60
1841	---	52	48	40	64	64	62	71	80	60	70	69
1842	67	63	62	60	64	56	61	60	59	58	55	56
1843	58	---	48	54	64	58	68	56	58	62	59	50
1844	43	---	43	50	62	50	50	50	49	52	53	53
1845	52	48	49	49	47	48	48	52	61	58	64	82
1846	74	60	67	69	69	66	60	61	58	62	70	72
1847	80	99	96	96	94	100	91	64	77	68	78	75
1848	77	66	58	64	52	59	53	59	71	76	72	72
1849	70	64	62	57	62	64	58	60	63	64	66	61
1850	61	60	50	55	61	68	62	64	60	60	72	67
1851	64	66	63	68	64	60	60	54	60	60	62	60
1852	70	70	60	67	62	64	60	66	68	66	78	78
1853	68	66	64	64	68	64	66	74	78	82	76	82
1854	82	98	90	79	85	83	80	77	80	77	85	96
1855	101	98	98	100	112	114	94	94	90	80	96	104
1856	93	92	70	68	92	54	58	67	68	71	72	72
1857	74	75	74	71	70	90	88	82	80	72	80	80
1858	61	70	68	70	74	78	82	102	96	95	88	80
1859	80	83	82	80	87	90	84	77	82	92	102	84
1860	92	80	70	42	82	60	67	65	75	70	75	68
1861	73	71	65	64	67	52	52	61	50	56	64	66
1862	67	68	68	68	68	52	52	55	65	60	55	74
1863	75	64	69	91	91	77	77	68	76	89	108	122

Compiled from the report of the Secretary of the Treasury, 1863. The prices are averages of high and low prices noted in the report for the beginning of each month, except where single prices were given.

1 Classified as round yellow.

TABLE 80.—Corn: Average price per bushel, Boston, by months, 1801-1825

Year	Jan.	Feb.	Mar.	Apr.	May	June	July	Aug.	Sept.	Oct.	Nov.	Dec.
1801	103	108	112	108	114	102	90	85	98	92	94	85
1802	50	78	78	62	68	68	68	74	73	83	83	80
1803	78	78	75	70	75	72	70	75	76	81	86	90
1804	94	91	90	85	92	97	91	96	97	136	110	122
1805	121	122	125	122	122	118	100	114	110	114	114	110
1806	100	106	88	75	78	80	81	85	88	70	88	80
1807		99	99		93				84	93	97	90
1808	06	84	74	62		70		69		70	84	80
1809												
1810	110	110	110	110	06	06	02	102	102	08	103	108
1811	100	102	96	95	04	03	89	114	89	103	108	94
1812	08	08	06	06	90	72	80	80	80	115	132	132
1813		128	122	145	172	148	169	172	148	128	110	130
1814								170	172			
1815		136	98	98	100	102	102	108	110	114	122	122
1816						110	121	142	132	140	108	192
1817	190	200	188	185	195	195	150	152	152	152	145	100
1818	100	102	102	104	100	100	100	105	105	105		
1819	92	92			82	78	70	70	76	105		
1820	72	78	72	58	58	61	54	61	65	82	82	78
1821	56	50	55	44	48	49			65	68	68	58
1822	74	74	72	84	81	72	80	75	72	74	74	71
1823	71	75	71	66	69	66	69	69	69	50	62	62
1824	60	58	51	48	47	47	49	50	60	54	54	70
1825	53	49	40	52	53	54	52	63	72	77		53

Compiled by Alyn H. Hansen from the Boston Gazette, 1801-1815, and the Boston Patriot for the years 1816-1825. Quotations are for 1 day the 1st of each month, or as close thereto as possible. Where a range of prices was given, the simple average of the quotations was used.

TABLE 81.—Corn, American mixed: Average spot price per bushel of 56 pounds at Liverpool by months, 1912-1928

Year beginning Nov 1—	Nov.	Dec.	Jan.	Feb.	Mar.	Apr.	May	June	July	Aug.	Sept.	Oct.	Av.
Average: 1914-1920	177	187	169	170	167	164	163	160	156	163	160	159	168
1921-1925	98	92	97	101	98	95	98	97	102	107	105	109	104
1912	91	80	82	82	81	82	82	82	82	90	95	90	95
1913	90	91	91	91	91	91	91	92	93	113	111	104	96
1914	100	98	104	111	110	109	113	108	110	118	116	110	109
1915	(9)	123	140	147	143	143	147	128	137	144	141	148	
1916	171	183	195	200	205	198	203	205	206	205	205	205	198
1917	205	205	216	216	216	216	216	216	234	252	252	252	225
1918	253	253	211	211	205	163	163	161	155	(9)	(9)	(9)	
1919	(9)	(9)	(9)	163	214	216	204	206	(9)	(9)	(9)	163	
1920	138	138	149	115	113	101	95	97	98	92	85	71	109
1921	75	85	81	90	85	83	84	84	98	92	90	100	88
1922	100	100	99	100	100	105	107	109	95	110	118	(9)	
1923	(9)	(9)	106	115	113	106	104	109	112	112	(9)	(9)	
1924	(9)	(9)	(9)	(9)	(9)	(9)	(9)	(9)	(9)	(9)	(9)	(9)	
1925	116	(9)	101	100	92	97	92	94	102	(9)	109	109	
1926	(9)	(9)	114	107	100	97	99	100	111	118	(9)	(9)	
1927	(9)	(9)	115	118	122	124	130	130	123	123	122	122	
1928	124	(9)											

Compiled from Broomhall's Corn Trade News. For rates of exchange used in conversions from shillings from 1912 to 1925, inclusive, see Table 47, p. 124, 1925 Yearbook. Subsequently Federal Reserve Bulletin.

- 1 5-year average.
- 2 6-year average.
- 3 3-year average.
- 4 2-year average.
- 5 4-year average.
- 6 No quotations.
- 7 Quotation for Aug. 6 only.
- 8 Quotation for May 25 only.
- 9 Quotation for Sept. 28 only.
- 10 Quotations for Oct. 5 and 12 only.

TABLE 82.—Corn: Spot price per bushel of 56 pounds at Buenos Aires, by months, 1912-1928

Year beginning Nov. 1—	Nov.	Dec.	Jan.	Feb.	Mar.	Apr.	May	June	July	Aug.	Sept.	Oct.	Av.
Average:													
1914-1920.....	Cents 74	Cents 72	Cents 73	Cents 74	Cents 72	Cents 72	Cents 73	Cents 75	Cents 80	Cents 80	Cents 72	Cents 70	Cents 74
1921-1925.....	80	82	82	84	80	77	77	75	76	80	80	80	79
1912.....	62	63	64	64	64	58	55	55	55	55	62	59	55
1913.....	58	58	56	56	56	54	50	55	57	60	55	49	56
1914.....	53	54	54	61	58	57	54	50	61	49	51	61	53
1915.....	54	52	56	60	60	51	46	43	45	51	55	70	63
1916.....	103	93	107	107	90	103	127	140	143	127	87	85	110
1917.....	95	88	79	79	74	59	53	57	64	63	65	63	70
1918.....	93	93	97	82	47	55	55	55	98	107	91	79	98
1919.....	74	71	70	71	83	103	113	110	90	90	92	83	88
1920.....	77	82	88	91	91	78	61	63	65	65	65	58	74
1921.....	61	63	63	73	79	77	75	71	78	78	70	74	73
1922.....	70	74	80	82	81	80	77	75	73	69	74	78	76
1923.....	81	70	78	82	77	87	65	94	63	85	93	105	82
1924.....	100	107	112	108	96	92	100	92	93	96	91	82	98
1925.....	84	86	78	73	88	70	66	68	68	70	65	66	65
1926.....	56	55	60	63	62	60	60	63	70	76	77	76	65
1927.....	76	83	86	87	102	95	90	91	90	86	91	94	80
1928.....	98	93											

Compiled from International Yearbook of Agricultural Statistics 1912-1921; subsequently Review of the River Plate. Average of weekly quotations. For rates of exchange used in conversions from 1912-1925, inclusive, see Table 747, p. 1424, 1925 Yearbook. Subsequently Federal Reserve Bulletin.

TABLE 83.—Corn yellow La Plata: Spot price per bushel of 56 pounds at Liverpool, by months, 1912-1928

Year beginning Nov. 1—	Nov.	Dec.	Jan.	Feb.	Mar.	Apr.	May	June	July	Aug.	Sept.	Oct.	Av.
Average:													
1914-1920.....	Cents 159	Cents 163	Cents 162	Cents 167	Cents 167	Cents 170	Cents 169	Cents 160	Cents 160	Cents 161	Cents 159	Cents 163	Cents 162
1921-1925.....	160	164	164	169	165	165	119	165	167	169	166	165	166
1912.....	68	67	71	75	70	74	72	66	67	67	70	66	70
1913.....	63	67	68	66	68	68	74	79	78	97	93	83	75
1914.....	78	83	98	100	102	100	111	97	92	90	85	94	95
1915.....	106	119	140	144	142	143	147	133	145	154	139	148	138
1916.....	169	181	189	192	200	210	(3)	217	217	217	217	217	203
1917.....	217	217	223	223	223	223	223	223	242	261	261	261	233
1918.....	261	261	264	264	175	174	174	172	165	166	160	168	191
1919.....	165	182	149	177	195	197	181	167	153	143	160	149	180
1920.....	115	125	128	122	130	128	115	109	105	93	83	72	111
1921.....	78	88	92	108	103	103	101	101	110	110	103	108	102
1922.....	96	100	99	104	105	109	114	110	102	94	88	97	102
1923.....	50	102	103	113	111	107	112	100	94	101	114	124	107
1924.....	121	122	131	129	114	111	120	128	127	138	120	103	123
1925.....	107	110	97	91	89	94	80	87	100	98	90	83	95
1926.....	95	92	80	93	87	88	94	93	91	98	97	90	83
1927.....	67	104	110	119	127	129	127	125	123	119	107	116	117
1928.....	123	120											

Compiled from International Yearbook of Agricultural Statistics, 1912-1921. Subsequently from Broomhall's Corn Trade News. For rates of exchange used in conversions from shillings, from 1912 to 1925, inclusive, see table 747, p. 1424, 1925 Yearbook. Subsequently Federal Reserve Bulletin.

- 1 6-year average.
- 2 Trading in corn controlled Jan. 5, 1917.
- 3 Not quoted.
- 4 Affort price.
- 5 Nominal.

CORN STATISTICS

TABLE 84.—Corn meal: Average price per 100 pounds, Chicago, by months, 1909-1928¹

Year	Jan.	Feb.	Mar.	Apr.	May	June	July	Aug.	Sept.	Oct.	Nov.	Dec.	Av.
Average:	<i>Dolls.</i>	<i>Dolls.</i>	<i>Dolls.</i>	<i>Dolls.</i>	<i>Dolls.</i>	<i>Dolls.</i>	<i>Dolls.</i>	<i>Dolls.</i>	<i>Dolls.</i>	<i>Dolls.</i>	<i>Dolls.</i>	<i>Dolls.</i>	<i>Dolls.</i>
1909-1913.....	1.29	1.35	1.30	1.43	1.66	1.52	1.57	1.60	1.52	1.38	1.29	1.27	1.43
1914-1920.....	2.80	2.81	2.99	3.23	3.22						2.85	2.76	
1921-1928.....	1.91	1.92	1.94	1.91	1.94	1.95	2.07	2.10	2.11	2.14	2.07	2.03	2.01
1909.....	1.38	1.48	1.50	1.54	1.66	1.00	1.63	1.60	1.46	1.35	1.30	1.37	1.49
1910.....	1.53	1.55	1.50	1.51	1.50	1.60	1.81	1.61	1.26	1.09	1.06	1.02	1.39
1911.....	1.64	1.64	1.62	1.14	1.26	1.19	1.47	1.42	1.41	1.49	1.40	1.33	1.27
1912.....	1.36	1.48	1.65	1.81	1.90	1.73	1.78	1.76	1.75	1.43	1.12	1.05	1.57
1913.....	1.14	1.20	1.25	1.30	1.41	1.5	1.44	1.70	1.71	1.55	1.59	1.57	1.45
1914.....	1.58	1.66	1.65	1.60	1.67	1.64	1.61	1.77	1.76	1.63	1.48	1.30	1.59
1915.....	1.62	1.70	1.60	1.66	1.68						1.41	1.54	
1916.....	1.71	1.76	1.74	1.86	1.80	1.70	1.95	2.09	2.01	2.20	2.44	2.34	1.97
1917.....	2.47	2.19	2.73	3.64	4.10	4.23	4.88	5.57	5.30	5.24	5.01	4.68	4.20
1918.....	5.08	5.39	5.95	5.08	6.08	4.93	5.31	5.10	4.57	3.95	3.60	3.72	4.89
1919.....	3.48	3.54	3.63	3.96	4.00	4.06	4.54	4.74	4.96	3.59	3.59	3.73	3.88
1920.....	3.66	3.45	3.78	3.95	4.29	4.71	4.09	3.83	3.64	2.70	2.46	1.95	3.54
1921.....	1.80	1.63	1.69	1.70	1.70	1.72	1.65	1.67	1.65	1.40	1.40	1.28	1.60
1922.....	1.20	1.31	1.53	1.48	1.51	1.50	1.69	1.55	1.57	1.77	1.82	1.87	1.60
1923.....	1.76	1.78	1.79	1.60	1.94	1.01	2.05	2.04	1.87	1.77	1.82	1.94	1.60
1924.....	1.95	1.96	1.94	1.94	1.88	2.04	2.64	2.70	2.98	2.43	2.15	1.87	1.93
1925.....	2.97	2.88	2.79	2.54	2.68	2.50	2.52	2.54	2.37	2.52	2.81	3.00	2.39
1926.....	2.05	2.00	1.80	1.83	1.80	1.80	2.01	2.07	2.01	1.99	1.88	1.89	1.94
1927.....	1.86	1.82	1.73	1.60	2.05	2.52	2.50	2.61	2.33	2.05	1.92	2.01	2.10
1928.....	1.67	2.10	2.22	2.48	2.40	2.48	2.50	2.48	2.40	2.00	2.34	2.13	2.36

Compiled from weekly Northwestern Miller. Average of the weekly ranges.

¹ Quotations through 1918 given as corn meal, 1919 to date white meal and white cream meal.

TABLE 85.—Corn meal: Average price per 100 pounds, St. Louis, by months, 1909-1928¹

Year	Jan.	Feb.	Mar.	Apr.	May	June	July	Aug.	Sept.	Oct.	Nov.	Dec.	Av.
Average:	<i>Dolls.</i>	<i>Dolls.</i>	<i>Dolls.</i>	<i>Dolls.</i>	<i>Dolls.</i>	<i>Dolls.</i>	<i>Dolls.</i>	<i>Dolls.</i>	<i>Dolls.</i>	<i>Dolls.</i>	<i>Dolls.</i>	<i>Dolls.</i>	<i>Dolls.</i>
1909-1913.....	1.57	1.57	1.59	1.65	1.70	1.71	1.75	1.82	1.83	1.77	1.73	1.65	1.70
1914-1920.....	2.84	2.86	2.93	3.03	3.27	3.20	3.47	3.52	3.35	3.10	3.01	2.88	3.14
1921-1928.....	2.12	2.09	2.04	2.04	2.09	2.15	2.20	2.22	2.21	2.20	2.10	2.13	2.15
1909.....	1.68	1.71	1.78	1.81	1.87	1.89	1.85	1.79	1.76	1.71	1.66	1.65	1.79
1910.....	1.68	1.76	1.76	1.76	1.79	1.70	1.77	1.82	1.60	1.45	1.37	1.31	1.66
1911.....	1.30	1.29	1.29	1.31	1.37	1.42	1.58	1.56	1.60	1.76	1.70	1.76	1.51
1912.....	1.74	1.74	1.79	1.92	1.95	1.95	1.95	1.97	1.97	1.95	1.78	1.53	1.85
1913.....	1.43	1.37	1.33	1.40	1.53	1.55	1.69	1.94	2.05	2.00	2.00	2.00	1.70
1914.....	1.92	1.89	1.76	1.84	1.91	1.92	1.95	2.06	2.05	1.98	1.97	1.82	1.92
1915.....	1.85	1.96	1.92	1.92	1.93	1.85	1.93	1.94	1.83	1.73	1.82	1.90	1.85
1916.....	1.75	1.76	1.79	1.79	1.80	1.86	2.02	2.08	2.15	2.33	2.56	2.40	2.04
1917.....	2.48	2.55	2.61	3.47	3.90	3.97	4.61	4.78	4.91	4.07	3.79	4.45	3.95
1918.....	4.43	5.14	5.39	5.01	4.71	4.19	4.58	4.58	4.72	4.18	3.70	3.00	4.64
1919.....	3.78	3.33	3.48	3.73	3.97	4.20	4.62	4.78	4.11	3.90	3.90	3.90	3.07
1920.....	3.89	3.50	3.59	3.87	4.60	4.80	4.69	4.20	3.62	3.60	2.51	2.25	3.60
1921.....	1.40	2.00	1.98	1.85	1.85	1.85	1.85	1.79	1.75	1.75	1.40	1.40	1.81
1922.....	1.60	1.48	1.60	1.61	1.65	1.65	1.65	1.65	1.62	1.75	1.90	1.90	1.64
1923.....	2.08	2.14	2.05	2.10	2.03	2.08	2.15	2.20	2.21	2.61	2.40	2.03	2.11
1924.....	3.00	2.94	2.78	2.70	2.85	2.24	2.70	2.83	2.59	2.85	2.81	2.97	2.48
1925.....	2.40	2.20	1.94	1.90	1.90	1.90	2.06	2.13	2.57	2.50	2.45	2.35	2.70
1926.....	1.76	1.73	1.67	1.83	2.17	2.45	2.47	2.53	2.34	2.05	1.84	1.85	2.02
1927.....	1.64	2.22	2.33	2.41	2.46	2.37	2.38	2.29	2.41	2.41	2.24	2.17	2.30

Compiled from St. Louis Daily Market Reporter. Average of daily quotations.

¹ January, 1909, to Nov. 28, 1916, grits, hominy, and pearl meal; Nov. 29, 1916, to Mar. 2, 1917, grits and hominy; Mar. 3, 1917, to date, cream meal. Quotations, 1909 to Apr. 3, 1918, were given per barrel in wood and converted to 100-pound basis by deducting 20 cents for the price of the barrel (30 cents in 1917 when price was higher), and using 190 pounds per barrel.

138 STATISTICAL BULLETIN 28, U. S. DEPT. OF AGRICULTURE

TABLE 86.—Corn meal: Average price per 100 pounds, Minneapolis, by months, 1909-1928¹

Year	Jan.	Feb.	Mar.	Apr.	May	June	July	Aug.	Sept.	Oct.	Nov.	Dec.	Av.
Average:	<i>Dolls.</i>	<i>Dolls.</i>	<i>Dolls.</i>	<i>Dolls.</i>	<i>Dolls.</i>	<i>Dolls.</i>	<i>Dolls.</i>	<i>Dolls.</i>	<i>Dolls.</i>	<i>Dolls.</i>	<i>Dolls.</i>	<i>Dolls.</i>	<i>Dolls.</i>
1909-1913	1.55	1.54	1.56	1.65	1.66	1.66	1.69	1.61	1.07	1.64	1.68	1.65	1.63
1914-1920	3.02	3.07	3.16	3.26	3.47	3.53	3.69	3.80	3.72	3.43	3.40	3.16	3.40
1921-1925	2.49	2.42	2.44	2.39	2.44	2.46	2.47	2.55	2.48	2.53	2.57	2.52	2.48
1909	1.45	1.48	1.48	1.56	1.60	1.65	1.64	1.59	1.61	1.50	1.54	1.58	1.56
1910	1.61	1.57	1.56	1.56	1.60	1.60	1.68	1.61	1.57	1.56	1.56	1.56	1.57
1911	1.63	1.51	1.51	1.57	1.51	1.52	1.65	1.68	1.68	1.70	1.73	1.69	1.61
1912	1.67	1.96	1.70	1.91	1.94	1.91	1.83	1.58	1.56	1.56	1.69	1.56	1.71
1913	1.48	1.49	1.64	1.63	1.64	1.64	1.61	1.61	1.01	1.88	1.80	1.86	1.68
1914	1.85	1.79	1.76	1.81	1.81	1.81	1.81	1.80	1.93	2.02	1.99	1.96	1.86
1915	1.63	1.96	1.63	1.91	1.92	1.91	1.93	1.94	1.89	1.91	1.91	2.02	1.93
1916	1.99	1.96	1.96	1.96	1.99	1.98	2.13	2.35	2.31	2.32	2.64	2.37	2.16
1917	2.38	2.66	2.90	3.27	4.31	4.34	5.19	5.70	5.67	5.50	5.09	5.03	4.43
1918	4.88	5.11	5.64	5.18	4.67	4.61	4.68	5.24	4.73	4.41	3.64	3.60	4.70
1919	3.68	3.62	3.60	4.04	4.24	4.45	4.67	4.95	4.80	4.22	4.22	4.22	4.27
1920	4.22	4.18	4.18	4.67	5.33	5.68	5.42	5.04	4.68	3.64	3.39	2.88	4.44
1921	2.64	2.42	2.55	2.22	2.16	2.18	2.12	2.12	2.08	2.02	1.94	1.92	2.10
1922	1.80	1.68	1.6	1.68	1.98	1.98	1.98	1.96	1.88	1.98	2.14	2.16	1.96
1923	2.11	2.12	2.12	2.12	2.28	2.32	2.22	2.43	2.48	2.78	2.74	2.54	2.82
1924	2.42	2.42	2.42	2.42	2.42	2.48	2.86	3.13	3.24	3.33	3.32	3.28	2.82
1925	3.49	3.45	3.30	3.21	3.34	3.32	3.01	3.10	2.72	2.56	2.71	2.60	3.07
1926	2.63	2.44	2.40	2.37	2.43	2.52	2.70	2.70	2.54	2.40	2.28	2.36	2.48
1927	2.42	2.43	2.33	2.24	2.36	3.04	3.02	3.14	3.01	2.75	2.57	2.58	2.66
1928	2.62	2.62	2.50	2.88	2.88	2.88	2.98	3.12	2.99	2.32	2.46	2.34	2.78

Compiled from weekly Northwestern Miller. Average of the weekly ranges.
¹ Quoted as white corn meal.

TABLE 87.—Corn meal: Average price per 100 pounds, Philadelphia, by months, 1909-1928¹

Year	Jan.	Feb.	Mar.	Apr.	May	June	July	Aug.	Sept.	Oct.	Nov.	Dec.	Av.
Average:	<i>Dolls.</i>	<i>Dolls.</i>	<i>Dolls.</i>	<i>Dolls.</i>	<i>Dolls.</i>	<i>Dolls.</i>	<i>Dolls.</i>	<i>Dolls.</i>	<i>Dolls.</i>	<i>Dolls.</i>	<i>Dolls.</i>	<i>Dolls.</i>	<i>Dolls.</i>
1909-1913	1.71	1.63	1.58	1.65	1.62	1.63	1.68	1.76	1.76	1.76	1.76	1.71	1.68
1914-1920	2.89	2.86	3.03	3.25	3.53	3.52	3.74	3.89	3.64	3.20	3.21	3.07	3.31
1921-1925	2.28	2.33	2.34	2.25	2.26	2.36	2.48	2.57	2.64	2.65	2.65	2.45	2.44
1909	1.84	1.83	1.70	1.70	1.74	1.75	1.78	1.82	1.82	1.77	1.72	1.65	1.78
1910	1.66	1.65	1.70	1.69	1.65	1.65	1.60	1.70	1.69	1.66	1.48	1.41	1.62
1911	1.42	1.41	1.38	1.38	1.40	1.42	1.52	1.66	1.70	1.78	1.81	1.82	1.50
1912	1.82	1.82	1.82	1.82	1.82	1.82	1.82	1.82	1.82	1.82	1.82	1.82	1.82
1913	1.82	1.44	1.32	1.36	1.50	1.50	1.62	1.78	1.76	1.85	1.98	1.81	1.65
1914	1.75	1.75	1.75	1.75	1.75	1.75	1.75	1.90	2.25	2.28	2.28	2.00	1.92
1915	1.72	1.72	1.80	1.82	1.82	1.82	2.02	2.18	2.06	1.82	1.78	1.78	1.80
1916	1.83	1.90	1.82	1.90	1.92	1.92	1.99	2.22	2.34	2.46	2.68	2.68	2.14
1917	2.78	2.82	2.90	3.72	4.22	4.30	4.99	5.62	5.16	4.84	4.72	4.75	4.24
1918	4.85	4.95	5.64	5.58	5.75	5.90	5.48	5.30	5.15	4.19	3.89	3.74	4.96
1919	3.64	3.32	3.33	3.20	4.20	4.43	4.75	4.67	4.54	3.71	3.52	3.91	3.96
1920	3.74	3.55	3.90	4.49	5.05	5.45	5.18	4.44	3.94	3.12	3.00	2.60	4.00
1921	2.30	2.15	2.00	1.90	2.06	2.06	2.25	2.29	2.34	2.31	2.20	2.20	1.73
1922	1.45	1.62	1.77	1.75	1.63	1.65	1.81	1.85	1.85	1.91	2.08	1.98	1.78
1923	1.94	2.06	2.06	2.02	2.16	2.20	2.22	2.24	2.58	2.85	2.79	2.39	2.28
1924	2.28	2.50	2.50	2.30	2.26	2.48	3.04	3.43	3.40	3.40	3.43	3.45	2.90
1925	3.45	3.40	3.42	3.10	3.10	3.20	3.02	3.60	2.98	2.81	2.82	2.71	3.10
1926	2.68	2.62	2.62	2.57	2.50	2.49	2.60	2.96	2.80	2.80	2.61	2.62	2.66
1927	2.44	2.41	2.31	2.31	2.72	3.12	3.27	3.38	3.08	2.80	2.79	2.62	2.70
1928	2.41	2.64	2.79	2.94	3.01	2.88	2.92	2.91	2.62	2.86	2.76	2.51	2.80

Compiled from weekly Northwestern Miller. Average of weekly ranges.
¹ Quoted as white table meal.

CORN STATISTICS

TABLE 88.—Corn oil: Average price per pound, loose basis, Chicago, by months, 1906-1927

Year	Jan.	Feb.	Mar.	Apr.	May	June	July	Aug.	Sept.	Oct.	Nov.	Dec.	Av.
Average:	Cents	Cents	Cents	Cents	Cents	Cents	Cents	Cents	Cents	Cents	Cents	Cents	Cents
1906-1913.....	5.27	5.20	5.12	5.17	5.27	5.12	5.14	5.31	5.53	5.51	5.53	5.58	5.32
1914-1920.....	11.15	10.49	11.16	11.32	12.10	11.87	11.71	10.62	10.52	11.38	11.77	11.33	11.29
1921-1925.....	8.74	8.72	9.10	9.06	8.73	8.32	8.66	9.00	9.04	8.71	8.95	9.12	8.80
1906.....	3.75	3.04	3.88	4.06	4.12	3.88	3.88	3.88	3.81	4.12	4.44	4.62	4.08
1907.....	4.50	4.75	4.88	4.66	4.62	5.25	5.25	5.25	5.12	4.62	3.94	3.50	4.69
1908.....	3.50	3.94	3.75	3.81	4.25	4.50	4.69	4.31	4.12	4.38	4.25	4.25	4.15
1909.....	4.31	4.69	4.56	4.38	4.31	4.19	4.19	4.19	4.50	5.06	5.09	5.75	4.65
1910.....	5.95	5.92	5.00	6.35	6.42	5.94	5.32	6.32	6.73	6.35	6.12	6.15	6.14
1911.....	6.32	6.18	5.72	5.39	5.32	5.15	5.25	5.30	5.65	6.50	5.30	5.10	5.51
1912.....	5.02	4.70	4.62	5.09	5.40	5.20	5.22	5.25	5.25	5.00	4.80	4.98	5.04
1913.....	4.75	4.95	4.82	4.82	4.90	5.12	5.52	5.50	5.52	5.02	5.72	5.92	5.26
1914.....	5.60	5.75	5.70	5.75	5.65	5.65	5.65	5.39	5.05	4.65	4.70	4.62	5.38
1915.....	5.10	4.05	5.52	5.52	5.60	5.32	4.95	4.90	5.15	6.25	6.82	7.05	5.61
1916.....	7.65	8.35	9.62	9.44	9.00	8.25	7.38	7.25	8.44	10.38	11.38	10.75	9.00
1917.....	10.62	11.00	11.75	13.50	14.62	13.75	11.88	13.12	14.50	17.12	17.50	17.75	13.03
1918.....	17.50	17.38	17.25	15.94	15.25	15.25	16.25	16.00	15.38	14.75	14.60	14.62	15.94
1919.....	13.25	10.25	12.25	13.50	18.75	19.75	22.25	19.25	15.50	16.80	18.38	17.50	16.43
1920.....	18.12	15.75	16.00	15.62	15.75	14.04	13.62	8.50	9.62	10.00	9.12	6.75	12.82
1921.....	6.62	6.38	8.12	5.62	5.50	5.55	6.12	7.12	7.50	7.75	7.00	5.88	6.51
1922.....	6.75	6.12	9.88	9.75	9.75	9.50	8.60	7.62	7.50	7.25	8.12	9.00	8.49
1923.....	10.00	10.12	10.36	10.50	9.51	9.25	7.88	8.38	10.12	9.25	10.10	9.88	9.65
1924.....	10.00	9.44	8.88	8.81	8.09	8.69	10.50	11.62	10.25	9.56	9.88	10.44	9.74
1925.....	10.31	9.56	10.25	10.62	8.88	9.62	10.00	10.25	9.81	9.75	9.56	9.38	9.94
1926.....	9.69	9.75	10.38	11.16	11.75	13.12	12.25	10.00	9.38	8.06	7.12	6.62	9.94
1927.....	7.19	8.06	8.06	7.38	7.56	8.19	8.44	8.75	9.50	9.62	9.19	9.31	8.44

Compiled from Annual Reports of the Chicago Board of Trade. Prices are averages of the monthly range quoted.

ORGANIZATION OF THE UNITED STATES DEPARTMENT OF AGRICULTURE

January 4, 1930

Secretary of Agriculture.....	ARTHUR M. HYDE.
Assistant Secretary.....	R. W. DUNLAP.
Director of Scientific Work.....	A. F. WOODS.
Director of Regulatory Work.....	WALTER G. CAMPBELL.
Director of Extension Work.....	C. W. WARBURTON.
Director of Personnel and Business Administration.	W. W. STOCKBERGER.
Director of Information.....	M. S. EISENHOWER.
Solicitor.....	E. L. MARSHALL.
Weather Bureau.....	CHARLES F. MARVIN, <i>Chief.</i>
Bureau of Animal Industry.....	J. R. MOHLER, <i>Chief.</i>
Bureau of Dairy Industry.....	O. E. REED, <i>Chief.</i>
Bureau of Plant Industry.....	WILLIAM A. TAYLOR, <i>Chief.</i>
Forest Service.....	R. Y. STUART, <i>Chief.</i>
Bureau of Chemistry and Soils.....	H. G. KNIGHT, <i>Chief.</i>
Bureau of Entomology.....	C. L. MARLATT, <i>Chief.</i>
Bureau of Biological Survey.....	PAUL G. REDINGTON, <i>Chief.</i>
Bureau of Public Roads.....	THOMAS H. MACDONALD, <i>Chief.</i>
Bureau of Agricultural Economics.....	NILS A. OLSEN, <i>Chief.</i>
Bureau of Home Economics.....	LOUISE STANLEY, <i>Chief.</i>
Plant Quarantine and Control Administration.	LEE A. STRONG, <i>Chief.</i>
Grain Futures Administration.....	J. W. T. DUVEL, <i>Chief.</i>
Food, Drug, and Insecticide Administration.	WALTER G. CAMPBELL, <i>Director of Regulatory Work, in Charge.</i>
Office of Experiment Stations....., <i>Chief.</i>
Office of Cooperative Extension Work.....	C. B. SMITH, <i>Chief.</i>
Library.....	CLARIBEL R. BARNETT, <i>Librarian.</i>

This bulletin is a contribution from

Bureau of Agricultural Economics.....	NILS A. OLSEN, <i>Chief.</i>
Division of Statistical and Historical Research.	O. C. STINE, <i>Principal Agricultural Economist, in Charge.</i>

END