



**AgEcon** SEARCH  
RESEARCH IN AGRICULTURAL & APPLIED ECONOMICS

*The World's Largest Open Access Agricultural & Applied Economics Digital Library*

**This document is discoverable and free to researchers across the globe due to the work of AgEcon Search.**

**Help ensure our sustainability.**

Give to AgEcon Search

AgEcon Search  
<http://ageconsearch.umn.edu>  
[aesearch@umn.edu](mailto:aesearch@umn.edu)

*Papers downloaded from **AgEcon Search** may be used for non-commercial purposes and personal study only. No other use, including posting to another Internet site, is permitted without permission from the copyright owner (not AgEcon Search), or as allowed under the provisions of Fair Use, U.S. Copyright Act, Title 17 U.S.C.*

SB 26-1928

USDA STATISTICAL BULLETIN

UPDATA

GOLD STORAGE HOLDINGS YEAR ENDED DECEMBER 31, 1927

WITH COMPARABLE

BROXTON, MASSACHUSETTS

LEB

1 OF 1

# START

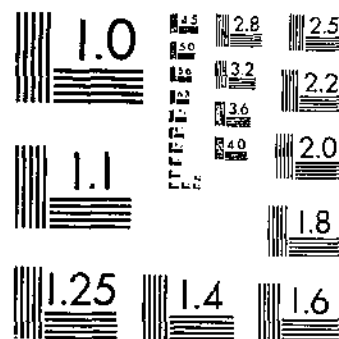
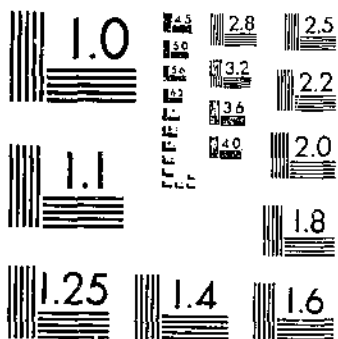

© UPDATA 1981

MICROCOPY RESOLUTION TEST CHART  
NATIONAL BUREAU OF STANDARDS-1963-A

MICROCOPY RESOLUTION TEST CHART  
NATIONAL BUREAU OF STANDARDS-1963-A

UNITED STATES DEPARTMENT OF AGRICULTURE  
STATISTICAL BULLETIN No. 26

Washington, D. C.



October, 1928

# COLD-STORAGE HOLDINGS

Year ended December 31, 1927

With comparable data for earlier years

---

*Prepared by the Bureau of Agricultural Economics*



UNITED STATES  
GOVERNMENT PRINTING OFFICE  
WASHINGTON  
1928

GIFT

NOV 20 1928

Science & Industry  
Department

**UNITED STATES DEPARTMENT OF AGRICULTURE**  
**STATISTICAL BULLETIN No. 26**

WASHINGTON, D. C.

October, 1928

**COLD-STORAGE HOLDINGS<sup>1</sup>**

Year Ended December 31, 1927

With Comparable Data for Earlier Years

*Prepared by the Bureau of Agricultural Economics<sup>2</sup>*

**CONTENTS**

	Page		Page
Introduction.....	1	Tables of cold-storage holdings—Continued.	
Tables of refrigerated space.....	4	Poultry.....	12
Tables of cold-storage holdings.....	8	Meats.....	14
Apples.....	8	Lard.....	20
Butter.....	9	Fish.....	22
Cheese.....	9	Index.....	33
Eggs.....	11		

**INTRODUCTION**

This, the fourth bulletin on cold-storage holdings, includes cold-storage warehouse space and cold-storage holdings of apples, dairy products, eggs, meats, lard, dressed poultry, and fish in the United States.

The biennial survey of refrigerated space of cold-storage warehouses and meat-packing establishments shown herein is as of October 1, 1927. The establishments included in this space survey are those artificially cooled to a temperature of 45° F., or below, in which food commodities are stored and held for 30 days or more and those in which meats and fish are frozen and cured. Since some commodities not reported as in cold storage are stored in space cooled to temperature varying from 45° F. to 60° F., all refrigerated space is shown in the tabulation in order to make a complete report on refrigerated-storage space.

Changes occur from year to year not only in the number of establishments but in the amount of space in the different temperature groups. New establishments are usually of considerable size; those that discontinue are often small. The amount of space at the

<sup>1</sup> This bulletin brings to dates shown the data published in Statistical Bulletin No. 13, Cold-storage Holdings.

<sup>2</sup> Prepared under the direction of William Braxton, cold-storage report section, and Lewis B. Flehr, Division of Statistical and Historical Research.

different temperatures varies according to the demand for storage space for the various commodities.

It will be noticed in the tables devoted to refrigerated space that, compared with those of the 1925 survey, there is a net increase of 40 concerns, with a total capacity of 41,178,823 cubic feet. In this bulletin, information on warehouse space is given in greater detail. In addition to the United States total and subtotals by States, the capacity of the cold-storage warehouses in a number of the most important cities has been shown. The increase in warehouse capacity has been chiefly in the Pacific coast section. This can be accounted for largely by the erection of cold-storage warehouses in the Northwest for apple storage. There has also been considerable conversion of common storage to refrigeration in that section. The total increase for Alaska, California, Oregon, and Washington is 42 concerns, with a total capacity of 29,431,259 cubic feet.

No commodities have been added to the report since the last bulletin,<sup>3</sup> so that the commodity tables herein are similar to previous ones published, except that they are brought up to December 1, 1927; the fish tables to December 15, 1927. The calendar year arrangement has been continued as in the previous bulletin.

The report on apples, dairy products, eggs, poultry and meats, and lard continues to be released about the twelfth of each month and that on fish, which is compiled as of the fifteenth of each month is released on the last day of the month.

The weekly report on creamery butter, American cheese, case eggs, and poultry, giving the holdings in 26 of the cities having the largest stocks of these commodities, and which covers about 75 per cent of the United States total, is now well established. With several years background, this and the daily report from 10 cities showing about 50 per cent of the total, a very close estimate of the total stocks can be made.

Cooperation by the concerns furnishing the basic information for these reports continues good, and the complete reports represent very close to 100 per cent of the cold-storage stocks of the country.

Because occasional discrepancies are found in the schedules, revised figures for the preceding month are published with the report for the current month, but the variations between the preliminary and revised figures are relatively insignificant as compared with the total. Any apparent discrepancies which are important are adjusted by telegram before the release of the report. Those of minor importance are corrected by correspondence.

Current monthly figures of cold-storage holdings of all commodities except fish are published in Crops and Markets; they are available in mimeograph summary form, immediately after the release has been made. Details as to the holdings of fish may be had, as soon as they are compiled, from the Bureau of Agricultural Economics, United States Department of Agriculture, or from the Bureau of Fisheries, United States Department of Commerce.

An early release of the report on certain varieties of fish is made in mimeograph form and later a full report is made in bulletin form by the Bureau of Fisheries.

<sup>3</sup> UNITED STATES DEPARTMENT OF AGRICULTURE BUREAU OF AGRICULTURAL ECONOMICS. COLD-STORAGE HOLDINGS. U. S. Dept. Agr. Statist. Bul. 13 32 p., illus. 1926.

The map (fig. 1) shows the grouping of States into geographic divisions. Table 1 shows the percentage of holdings of the various commodities by geographic divisions, and is based on the seasonal year 1926-27.

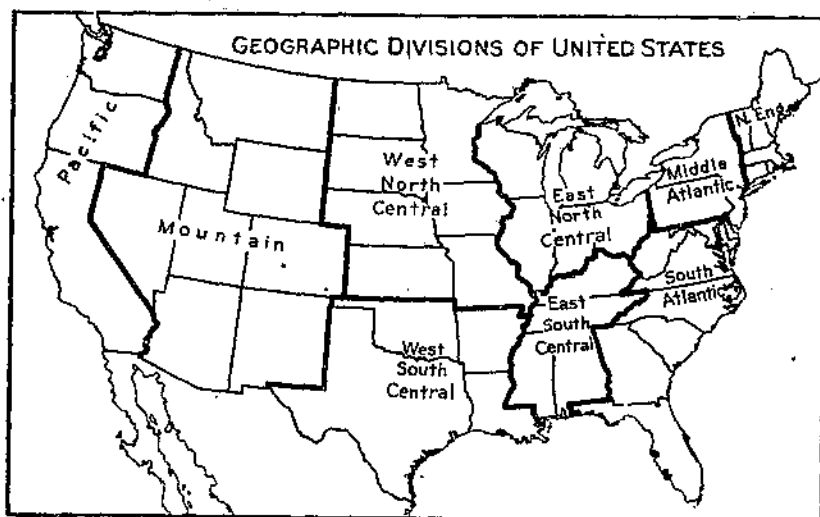

FIG. 1.—The census geographic divisions are used here

TABLE 1.—Cold-storage stocks by geographic divisions for seasonal year 1926-27

Commodity	New England	Middle Atlantic	East North Central	West North Central	South Atlantic	East South Central	West South Central	Mountain	Pacific
	Per cent	Per cent	Per cent	Per cent	Per cent	Per cent	Per cent	Per cent	Per cent
Apples.....	2	28	14	8	15	2	2		28
Creamery butter.....	15	27	32	13	1	2	2	1	7
Cheese.....	4	26	54	2	2	1	1	3	6
Case eggs.....	5	27	28	21	3	4	4	1	8
Poultry.....	8	37	35	12	1	1	2		4
Beef.....	4	13	52	21	1			1	3
Pork.....	4	7	38	42	3	1	5	1	2
Lamb and mutton.....	18	49	20	6	1	1	1	1	3
Meats, total.....	4	8	38	40	3	1	2	1	3
Lard.....	5	7	56	22	2	1	2	2	8

TABLE 2.—Refrigerated space: Private cold storages October 1, 1927

State	Concerns	Space held at temperatures of—				Total space
		10° F. and below	11° to 29° F., inclusive	30° to 44° F., inclusive	45° F. and above	
	<i>Number</i>	<i>Cubic feet</i>	<i>Cubic feet</i>	<i>Cubic feet</i>	<i>Cubic feet</i>	<i>Cubic feet</i>
Alaska.....	3	21,792	272,872	11,388	2,000	418,062
California.....	9	36,640	107,200	1,980,567	-----	2,124,407
Colorado.....	3	6,088	20,000	37,722	-----	63,820
Illinois.....	9	1,101,167	423,061	1,571,180	38,420	3,131,828
Indiana.....	4	21,207	-----	141,794	7,949	170,950
Iowa.....	7	124,824	145,726	617,915	-----	888,465
Maine.....	4	227,380	4,200	33,159	-----	204,739
Massachusetts.....	12	926,875	70,000	277,149	-----	1,274,024
Michigan.....	10	17,073	57,401	162,332	12,400	249,206
Minnesota.....	5	12,230	38,733	71,041	-----	122,004
Missouri.....	4	1,920	49,650	125,285	86,184	262,049
Nebraska.....	5	22,072	34,074	169,497	9,938	235,611
New Jersey.....	6	108,822	90,474	50,240	2,744	260,280
New York.....	38	180,223	162,099	1,375,733	33,358	1,751,413
North Carolina.....	4	-----	-----	98,500	31,500	130,000
Ohio.....	27	269,754	237,751	588,970	109,932	1,196,457
Oklahoma.....	5	1,076	2,400	15,890	13,460	32,230
Oregon.....	9	93,382	145,549	1,571,205	-----	1,810,136
Pennsylvania.....	19	429,170	240,316	934,199	5,337	1,609,072
Tennessee.....	3	-----	-----	23,000	4,668	42,088
Texas.....	13	-----	-----	424,729	25,688	450,417
Washington.....	23	122,859	392,376	4,969,336	4,140	5,488,711
Wisconsin.....	29	21,024	107,628	1,632,534	380,916	1,551,100
All other States.....	22	132,830	64,530	1,039,043	62,335	1,298,238
<b>Total.....</b>	<b>273</b>	<b>3,885,602</b>	<b>2,780,340</b>	<b>17,301,828</b>	<b>838,097</b>	<b>24,805,867</b>

TABLE 3.—Refrigerated space: Combined public and private cold storages, October 1, 1927

State	Concerns	Space held at temperatures of—				Total space
		10° F. and below	11° to 29° F., inclusive	30° to 44° F., inclusive	45° F. and above	
	<i>Number</i>	<i>Cubic feet</i>	<i>Cubic feet</i>	<i>Cubic feet</i>	<i>Cubic feet</i>	<i>Cubic feet</i>
California.....	5	23,768	61,580	671,094	37,632	784,083
Colorado.....	4	111,722	48,137	851,639	18,742	1,030,240
Connecticut.....	4	114,400	261,350	417,905	-----	793,655
Idaho.....	3	12,270	17,000	360,559	-----	389,829
Illinois.....	9	4,718,982	4,233,185	6,646,059	232,647	15,830,823
Indiana.....	4	176,033	143,644	839,437	29,194	1,188,368
Iowa.....	9	427,291	204,352	780,856	-----	1,412,499
Kansas.....	5	136,662	313,250	720,528	173,000	1,343,440
Massachusetts.....	0	465,586	323,126	895,404	7,584	1,692,700
Michigan.....	0	100,085	107,448	429,783	89,473	795,789
Minnesota.....	3	143,140	10,500	181,000	-----	340,640
Missouri.....	4	-----	-----	618,168	-----	618,168
Montana.....	3	24,227	2,448	35,545	18,968	79,188
Nebraska.....	8	1,082,475	906,749	1,142,314	36,337	3,167,866
New Jersey.....	5	120,829	23,935	708,340	-----	913,101
New York.....	25	362,237	343,026	3,754,062	24,578	4,483,923
Ohio.....	8	149,955	16,240	1,035,520	9,643	1,211,358
Oregon.....	7	28,668	85,227	775,866	-----	900,661
Pennsylvania.....	9	177,227	237,310	1,071,559	22,684	1,508,786
Tennessee.....	3	10,852	-----	151,795	-----	171,677
Texas.....	4	18,110	61,200	298,465	49,848	427,623
Virginia.....	3	140,000	2,590	313,000	7,850	463,440
Washington.....	38	193,536	953,057	11,370,305	59,019	12,575,917
West Virginia.....	3	6,599	82,887	780,634	392,221	1,242,341
Wisconsin.....	13	90,853	182,000	1,358,682	71,856	1,703,391
All other States.....	10	78,523	1,292,551	824,668	9,862	2,205,604
<b>Total.....</b>	<b>210</b>	<b>8,932,017</b>	<b>9,978,798</b>	<b>37,073,167</b>	<b>1,201,138</b>	<b>57,275,110</b>



COLD-STORAGE HOLDINGS

TABLE 4.—Refrigerated space: Public cold-storage plants October 1, 1927

State	Con-cerns	Space held at temperatures of—				Total space
		10° F. and below	11° to 29° F., Inclusive	30° to 44° F., Inclusive	45° F. and above	
	Number	Cubic feet	Cubic feet	Cubic feet	Cubic feet	Cubic feet
Alabama	4	117,080	24,446	929,416	32,150	1,103,100
Arkansas	4		5,000	832,440		837,440
California	33	1,486,786	1,037,838	16,208,640	68,040	17,799,304
Colorado	6	360,376	250,000	853,467		1,563,843
Florida	7	40,900	200,112	411,952	49,800	622,764
Georgia	14	31,124	121,164	2,309,960		2,462,248
Illinois	23	9,533,049	1,223,549	24,723,392	856,614	36,336,604
Indiana	12	293,039	351,743	3,572,956		4,217,738
Iowa	7	168,772	42,600	1,121,107		1,332,379
Kansas	11	591,467	1,002,896	2,223,423		3,727,786
Kentucky	5	244,918	315,874	3,600,742		3,561,534
Louisiana	4	287,812	81,404	2,212,971	100,000	2,682,187
Maryland	8	429,300	21,500	1,668,800		1,617,600
Massachusetts	4	4,017,359	948,316	5,233,436	369,017	11,163,128
Michigan	9	1,398,886	453,512	4,285,032		6,137,430
Minnesota	6	1,230,432	459,109	3,394,629		5,084,170
Missouri	19	2,886,497	1,052,737	12,942,489	544,800	17,426,523
Nebraska	3	60,834	128,460	432,605		621,699
New Jersey	18	3,415,229	100,412	11,237,020		14,752,261
New York	87	12,081,724	4,561,515	42,763,782	2,020,783	61,427,804
North Carolina	4	18,000	30,500	407,676		456,176
Ohio	16	1,956,204	868,488	9,192,148	457,559	12,474,399
Oklahoma	4	118,375	101,638	1,461,171		1,681,184
Oregon	6	934,597	1,288,485	1,207,071		3,430,153
Pennsylvania	29	2,911,198	2,082,163	10,475,538	473,098	15,921,997
Tennessee	7	448,000	400,000	3,726,480	11,600	4,586,080
Texas	23	290,594	532,095	3,683,114	569,638	5,076,411
Virginia	17	72,960	719,102	10,020,318	1,110,000	11,622,375
Washington	31	423,554	1,888,582	10,053,766	105,000	12,468,902
West Virginia	9	380	28,920	2,385,845	2,000	2,417,145
Wisconsin	11	455,636	374,994	2,048,669	321,498	3,200,797
All other States	16	941,292	672,674	4,423,936	8,200	6,052,302
Total	462	47,736,413	21,179,388	197,890,545	7,089,977	273,896,321

TABLE 5.—Refrigerated space: Meat-packing establishments October 1, 1927

State	Con-cerns	Space held at temperatures of—				Total space
		10° F. and below	11° to 29° F., Inclusive	30° to 44° F., Inclusive	45° F. and above	
	Number	Cubic feet	Cubic feet	Cubic feet	Cubic feet	Cubic feet
California	22	143,646	565,212	4,497,672	86,272	5,292,802
Colorado	8	658,691	571,125	3,356,768	403,654	4,990,238
Idaho	4	13,551	5,397	82,277	900	102,125
Illinois	35	3,808,748	19,772,409	33,180,283	0,511,842	63,273,282
Indiana	25	473,443	835,662	0,861,868	671,689	12,142,662
Iowa	12	1,609,661	1,431,831	13,074,455	1,526,484	17,542,431
Kansas	6	376,257	621,601	10,998,805	1,988,715	13,383,878
Kentucky	5	6,700	25,624	1,072,344	43,814	1,147,482
Maine	3		1,760	110,938	4,907	117,595
Maryland	11	14,832	143,671	1,546,324	186,987	1,891,664
Massachusetts	6	165,730	36,936	4,705,794	21,424	4,929,844
Michigan	6	267,689	303,372	3,738,773	4,320	4,373,564
Minnesota	11	917,670	1,841,911	5,873,417	1,987,358	10,620,356
Missouri	15	815,600	1,048,632	33,380,398	614,714	15,869,244
Nebraska	4	1,034,624	308,498	11,067,889	743,668	13,154,576
New Jersey	8	25,236	209,020	952,307	192,068	1,409,721
New York	39	693,549	679,821	33,043,665	620,321	15,612,356
Ohio	33	363,141	1,012,927	10,078,936	792,084	12,234,088
Oregon	5	159,656	37,851	938,140	178,647	1,314,494
Pennsylvania	2	112,333	427,823	7,362,583	267,231	8,069,418
Tennessee	6		57,412	1,269,402	267,828	1,534,642
Texas	14	654,298	895,873	6,522,931	1,394,171	9,467,273
Washington	7	251,370	643,352	2,307,539	535,263	3,487,524
West Virginia	4		700	826,932		827,632
Wisconsin	10	219,855	268,374	7,076,177	699,629	8,174,028
All other States	27	734,517	1,564,824	9,798,294	1,003,222	13,991,857
Total	378	13,394,307	33,361,008	176,862,568	21,937,083	245,654,904

TABLE 6.—Refrigerated space: Packing establishments doing public cold-storage business October 1, 1927

State	Con- cerns	Space held at temperatures of—				Total space
		10° F. and below	11° to 29° F., inclu- sive	30° to 44° F., inclu- sive	45° F. and above	
	<i>Number</i>	<i>Cubic feet</i>	<i>Cubic feet</i>	<i>Cubic feet</i>	<i>Cubic feet</i>	<i>Cubic feet</i>
Illinois.....	4	3,255,690	807,311	0,355,023		10,418,024
Kansas.....	5	1,753,917	1,939,502	14,580,731	4,431,830	22,706,080
All other States.....	22	2,928,991	2,151,375	25,643,229	2,465,370	33,190,267
<b>Total.....</b>	<b>31</b>	<b>7,938,598</b>	<b>4,898,288</b>	<b>46,579,229</b>	<b>6,898,206</b>	<b>66,314,371</b>

TABLE 7.—Total refrigerated space: All cold storages, including meat-packing establishments reporting to the Bureau of Agricultural Economics October 1, 1927

State	Con- cerns	Space held at temperatures of—				Total space
		10° F. and below	11° to 29° F., inclu- sive	30° to 44° F., inclu- sive	45° F. and above	
	<i>Number</i>	<i>Cubic feet</i>	<i>Cubic feet</i>	<i>Cubic feet</i>	<i>Cubic feet</i>	<i>Cubic feet</i>
Alabama.....	6	117,089	39,050	1,143,500	85,972	1,385,617
Alaska.....	5		1,300,388		30,084	1,409,624
Arkansas.....	5		5,000	1,132,440	2,000	1,137,440
Arizona.....	3	11,000		450,778		461,778
California.....	70	1,701,060	1,761,830	22,406,013	207,944	26,076,850
Colorado.....	21	1,136,877	889,282	5,139,696	422,398	7,589,141
Connecticut.....	8	152,800	267,750	1,356,069	12,000	1,788,709
District of Columbia.....	4	306,000	1,500	3,403,750	018,750	4,430,000
Florida.....	11	60,817	193,970	625,047	57,822	937,656
Georgia.....	19	230,022	293,946	3,456,923	27,351	3,988,242
Idaho.....	11	43,835	73,033	630,746	6,870	763,471
Illinois.....	80	22,417,036	26,459,515	72,475,857	7,637,623	128,990,501
Indiana.....	40	964,682	1,331,019	14,644,943	1,063,832	17,049,506
Iowa.....	36	2,290,548	2,029,409	18,470,333	1,626,484	24,310,774
Kansas.....	29	2,803,803	3,877,340	28,571,200	6,598,958	41,851,310
Kentucky.....	14	345,540	341,498	4,207,788	43,814	5,028,646
Louisiana.....	7	267,812	65,249	2,530,822	100,000	2,963,913
Maine.....	8	437,380	5,980	934,037	4,907	1,382,334
Maryland.....	17	476,132	357,071	2,786,624	186,567	3,606,794
Massachusetts.....	36	7,071,400	1,378,438	14,413,163	388,025	23,251,056
Michigan.....	35	1,808,234	1,135,551	8,696,147	106,192	11,746,125
Minnesota.....	28	2,941,741	2,390,103	14,721,808	2,774,384	22,828,033
Missouri.....	48	3,745,917	2,189,569	27,702,999	1,245,788	34,884,149
Montana.....	6	30,227	43,848	186,545	18,908	283,588
Nebraska.....	21	3,081,996	1,848,765	16,171,328	1,540,075	22,612,364
New Hampshire.....	3	2,310	18,370	99,817		120,507
New Jersey.....	37	3,810,765	1,044,529	13,997,773	610,823	19,363,887
New York.....	190	13,310,733	5,753,461	61,627,292	2,699,040	83,395,496
North Carolina.....	9	18,900	30,500	525,376	31,500	605,376
Ohio.....	90	2,739,054	2,135,406	20,892,574	1,339,268	27,106,302
Oklahoma.....	14	413,065	1,208,307	5,836,414	671,772	8,478,648
Oregon.....	29	1,210,503	1,567,112	4,488,292	178,547	7,455,444
Pennsylvania.....	101	3,636,285	2,985,263	19,079,209	768,400	27,379,157
Rhode Island.....	5	338,178	408,080	834,928		1,581,186
South Dakota.....	7	227,776	356,250	2,780,671	499,308	3,824,005
Tennessee.....	19	467,882	471,804	5,110,677	284,064	6,334,457
Texas.....	54	963,002	1,489,793	10,928,239	2,039,345	15,421,324
Utah.....	6	99,700	273,091	725,808	38,400	1,137,150
Virginia.....	26	230,900	809,492	11,957,504	1,396,350	13,794,306
Washington.....	100	997,679	3,951,423	30,786,580	753,423	36,408,114
West Virginia.....	18	6,979	112,507	4,686,658	394,321	4,900,385
Wisconsin.....	63	787,368	872,984	11,516,062	1,452,880	14,629,314
All other States.....	13	105,442	384,306	3,300,500	115,008	3,905,256
<b>Total.....</b>	<b>1,363</b>	<b>81,886,037</b>	<b>72,197,818</b>	<b>475,707,317</b>	<b>38,054,501</b>	<b>607,846,573</b>

COLD-STORAGE HOLDINGS

TABLE 8.—Refrigerated space: Summary by class of business October 1, 1927

Class of business.....	Ware-houses	Space held at temperatures of—				Total space
		10° F. and below	11° to 29° F., inclusive	30° to 44° F., inclusive	45° F. and above	
	<i>Number</i>	<i>Cubic feet</i>	<i>Cubic feet</i>	<i>Cubic feet</i>	<i>Cubic feet</i>	<i>Cubic feet</i>
Meat-packing establishments.....	378	13,394,367	33,261,006	170,862,568	21,937,083	245,654,904
Private cold storages.....	273	3,885,002	2,780,310	17,391,828	838,097	24,905,897
Public cold storages.....	402	47,789,413	21,170,386	197,890,545	7,089,977	273,890,321
Combined public and private cold storages.....	219	8,932,017	0,978,708	37,673,157	1,291,138	57,275,110
Packing establishments doing a public cold-storage business..	31	7,938,598	4,898,288	46,579,270	6,898,206	66,314,371
Total.....	1,363	31,880,937	72,197,818	475,797,317	38,054,501	687,946,573

TABLE 9.—Refrigerated space: Leading cities October 1, 1927

MEAT PACKING ESTABLISHMENTS

City	Con-cerns	Space held at temperatures of—				Total space
		10° F. and below	11° to 29° F., inclusive	30° to 44° F., inclusive	45° F. and above	
	<i>Number</i>	<i>Cubic feet</i>	<i>Cubic feet</i>	<i>Cubic feet</i>	<i>Cubic feet</i>	<i>Cubic feet</i>
Baltimore, Md.....	11	14,832	143,571	1,516,324	190,967	1,865,694
Buffalo, N. Y.....	5	373,390	176,034	3,969,011	—	4,510,035
Chicago, Ill.....	23	2,985,329	10,261,058	25,310,042	5,275,679	62,832,108
Cincinnati, Ohio.....	12	102,271	97,514	3,424,568	289,192	3,893,485
Cleveland, Ohio.....	7	159,921	285,419	3,733,986	389,822	4,569,648
Los Angeles, Calif.....	6	43,824	231,339	2,337,757	70,558	2,683,476
New York, Greater.....	26	233,651	361,737	8,064,835	301,220	9,051,443
Omaha, Nebr.....	3	1,634,524	201,008	6,962,640	743,668	11,042,236
Pittsburgh, Pa.....	8	18,480	27,670	2,766,770	30,654	2,848,983
St. Louis and East St. Louis.....	14	1,049,668	905,732	12,323,275	1,330,212	15,008,827
Total.....	115	8,915,830	21,692,672	73,438,563	8,692,870	109,830,935

PUBLIC COLD STORAGES

Baltimore, Md.....	3	429,300	21,600	955,200	—	1,406,000
Boston, Mass.....	3	4,596,226	380,992	4,516,315	350,017	9,763,550
Buffalo, N. Y.....	3	1,450,693	365,422	1,883,711	—	3,720,736
Chicago, Ill.....	11	9,520,049	1,179,343	22,557,215	858,614	34,113,221
Cincinnati, Ohio.....	4	673,847	600,000	2,292,803	300,000	3,770,650
Cleveland, Ohio.....	4	1,015,540	256,556	5,014,575	—	6,286,671
Dallas and Fort Worth.....	5	220,029	120,000	1,624,247	394,638	2,358,914
Detroit, Mich.....	6	993,300	243,746	2,475,840	—	3,712,886
Kansas City, Kans. and Mo.....	4	734,420	67,910	3,910,058	—	4,702,394
Los Angeles, Calif.....	5	460,103	399,406	6,137,458	60,583	7,065,550
Milwaukee, Wis.....	3	297,780	343,377	676,225	63,000	1,380,382
Minneapolis and St. Paul, Minn.....	6	600,432	359,169	1,644,629	—	2,604,170
New York, Greater.....	28	12,047,769	1,860,938	26,123,488	91,300	40,123,555
Philadelphia, Pa.....	8	1,655,849	686,392	5,150,454	77,491	8,210,186
Portland, Oreg.....	3	904,252	655,997	526,659	—	2,386,938
Pittsburgh, Pa.....	4	280,097	620,048	1,523,965	65,667	2,490,017
San Francisco and South San Francisco, Calif.....	3	752,765	235,801	3,715,369	4,257	4,708,252
St. Louis and East St. Louis.....	0	1,728,173	248,051	6,783,693	—	8,759,917
Seattle, Wash.....	4	181,901	1,455,048	2,153,271	—	3,790,220
Total.....	112	39,091,471	10,630,560	99,575,175	2,272,587	151,669,809

TABLE 10.—Refrigerated space: Leading cities all cold storages and meat-packing establishments October 1, 1927

City	Concerns	Space held at temperatures of—				Total space
		10° F. and below	11° to 29° F., inclusive	30° to 44° F., inclusive	45° F. and above	
	Number	Cubic feet	Cubic feet	Cubic feet	Cubic feet	Cubic feet
Baltimore, Md.	15	471,132	272,071	2,476,024	186,887	3,905,104
Boston, Mass.	9	5,530,706	412,760	11,485,612	389,441	17,804,629
Buffalo, N. Y.	12	2,041,225	778,038	6,160,148	—	8,979,400
Chicago, Ill.	46	21,379,298	25,614,974	61,116,867	9,382,860	114,493,997
Cincinnati, Ohio	16	770,118	687,514	5,627,611	569,192	7,070,135
Cleveland, Ohio	14	1,179,461	584,328	8,791,490	471,062	11,022,251
Cuba, N. Y.	4	—	—	154,465	—	154,465
Dallas and Fort Worth	13	885,327	913,854	7,428,068	1,721,760	10,928,999
Denver, Colo.	9	1,025,013	869,262	4,257,791	429,336	6,573,532
Detroit, Mich.	11	1,291,899	907,118	6,192,853	—	8,691,870
Green Bay, Wis.	9	94,453	93,736	1,044,831	3,600	1,236,620
Kansas City, Kans. and Mo.	13	2,614,150	2,458,070	24,603,269	5,907,538	35,583,025
Los Angeles, Calif.	13	612,027	698,345	9,397,134	131,139	10,739,545
Marshfield, Wis.	5	11,850	22,617	285,353	45,691	365,447
Minneapolis and St. Paul, Minn.	14	337,123	461,634	2,990,314	774,306	4,572,427
New York, Greater	74	2,086,841	1,624,583	10,467,053	1,870,860	15,049,943
Omaha, Neb.	14	12,650,593	3,018,916	36,106,322	860,669	62,520,500
Philadelphia, Pa.	20	2,620,702	1,244,947	14,738,238	1,610,889	20,114,776
Providence, R. I.	5	2,456,494	1,283,105	7,758,512	157,982	11,656,093
Portland, Oreg.	3	338,178	409,080	746,641	—	1,493,899
Pittsburgh, Pa.	8	1,089,321	1,002,398	11,099,325	150,607	3,708,711
San Francisco and South San Francisco, Calif.	9	467,647	676,330	4,779,309	101,661	6,959,447
St. Louis and East St. Louis	23	837,971	632,665	4,608,432	15,437	6,184,665
Syracuse, N. Y.	9	2,938,789	1,326,477	20,082,947	1,418,398	25,808,369
Seattle, Wash.	6	869,094	58,271	1,927,829	440,663	3,236,757
	0	461,723	1,932,075	2,972,883	108,000	5,464,681
Total	391	64,815,539	47,528,227	257,944,569	23,568,010	393,856,335

TABLE 11.—Apples, barreled: <sup>1</sup> Cold-storage holdings, 1915-1927 [Thousand barrels; i. e., 600 omitted]

Year	Jan. 1	Feb. 1	Mar. 1	Apr. 1	May 1	June 1	Oct. 1	Nov. 1	Dec. 1
Average:									
1916-1920	2,800	2,293	1,665	955	484	127	—	2,025	3,507
1921-1925	3,604	2,817	2,012	1,173	586	264	811	3,712	4,199
1923-1927	4,854	3,443	2,478	1,482	768	287	711	3,901	4,702
1915	2,929	2,438	1,716	896	299	61	—	3,093	4,213
1916	3,743	3,324	2,543	1,561	799	218	—	2,530	3,196
1917	2,680	2,121	1,560	1,044	643	183	—	2,558	3,185
1918	2,754	2,220	1,575	978	369	101	—	2,915	3,280
1919	2,582	1,794	992	487	198	68	824	3,108	3,323
1920	2,693	2,602	1,386	705	274	64	452	3,516	4,570
1921	3,966	3,010	2,020	1,027	449	170	570	1,822	1,979
1922	1,742	1,424	996	561	248	74	1,219	4,133	4,319
1923	3,708	2,839	2,013	1,199	578	150	694	4,619	5,477
1924	4,962	3,983	3,024	1,925	1,113	451	543	3,651	4,187
1925	3,043	2,811	2,069	1,151	643	175	1,058	4,434	6,051
1926	4,556	3,714	2,667	1,631	727	292	691	3,033	5,458
1927	4,901	3,867	2,682	1,603	828	296	690	2,067	3,357

<sup>1</sup> All apples, except those packed in western-style boxes, are tabulated in terms of barrels, on the basis of 3 bushels to the barrel; since Oct. 1, 1923, apples packed in bushel baskets are also included in this tabulation. Three boxes are considered the equivalent of 1 barrel.

TABLE 12.—Apples, boxed: Cold-storage holdings, 1915-1927 [Thousand boxes; i. e., 600 omitted]

Year	Jan. 1	Feb. 1	Mar. 1	Apr. 1	May 1	June 1	Oct. 1	Nov. 1	Dec. 1
Average:									
1916-1920	5,349	4,644	3,254	1,916	923	259	—	2,808	5,579
1921-1925	9,986	8,272	6,170	4,059	2,055	716	809	6,400	11,076
1923-1927	11,308	9,374	6,975	4,511	2,270	765	1,112	8,254	13,096
1915	4,601	3,441	2,323	1,341	525	142	—	1,789	3,885
1916	3,210	2,738	2,090	1,268	709	258	—	2,100	3,977
1917	4,350	3,790	2,646	1,594	796	245	—	2,210	4,483
1918	5,534	5,192	3,704	2,416	960	172	—	2,513	4,045
1919	5,137	4,205	2,431	1,410	645	170	440	4,244	7,793
1920	3,508	7,296	5,331	2,982	1,508	447	277	2,878	6,651
1921	7,259	6,266	4,890	3,548	2,009	828	667	5,404	11,261
1922	11,061	8,667	6,282	4,107	2,088	721	609	4,104	7,271
1923	8,319	7,612	5,593	3,345	1,475	386	780	6,886	13,866
1924	14,201	11,590	8,821	5,837	2,901	949	829	6,620	9,917
1925	9,089	7,264	5,266	3,412	1,801	674	1,091	9,105	13,041
1926	11,868	10,060	7,898	5,360	2,892	1,104	1,809	6,523	15,083
1927	13,305	10,435	7,298	4,613	2,312	717	1,043	9,074	13,423

**COLD-STORAGE HOLDINGS**

9

**TABLE 13.—Apples (barreled and boxed):<sup>1</sup> Cold-storage holdings, 1915-1927**  
 [Thousand barrels; i. e., 000 omitted]

Year	Jan. 1	Feb. 1	Mar. 1	Apr. 1	May 1	June 1	Oct. 1	Nov. 1	Dec. 1
<b>Average:</b>									
1915-1920.....	4,073	3,641	2,600	1,593	741	213	1,053	3,861	5,364
1921-1925.....	0,933	5,574	4,000	2,823	1,271	441	508	5,865	7,800
1923-1927.....	8,144	9,566	4,843	2,766	1,610	568	1,082	6,652	9,057
1915.....	4,203	3,585	2,481	1,343	474	108		3,689	5,441
1916.....	4,813	4,236	3,242	1,984	1,035	394		3,290	4,492
1917.....	4,132	3,395	2,442	1,545	608	265		3,206	4,689
1918.....	4,600	3,957	2,830	1,783	678	159		3,752	4,923
1919.....	4,294	3,105	1,772	956	380	125	971	4,523	5,923
1920.....	5,529	4,524	3,162	1,699	968	213	544	4,475	5,787
1921.....	6,396	6,195	3,050	2,210	1,119	445	732	3,643	5,730
1922.....	5,429	4,313	3,090	1,930	944	314	1,462	5,621	6,743
1923.....	6,451	5,376	3,877	2,314	1,070	277	927	6,914	10,099
1924.....	6,696	7,843	6,965	3,871	2,050	708	820	5,758	7,473
1925.....	6,673	5,233	3,701	3,288	1,143	390	1,422	7,489	9,338
1926.....	6,612	7,061	5,300	3,314	1,691	630	1,204	7,197	10,486
1927.....	6,356	7,335	5,114	3,141	1,598	468	1,038	5,992	7,831

<sup>1</sup> All apples, excepting those packed in western-style boxes, are tabulated in terms of barrels, on the basis of 3 bushels to the barrel. Three boxes are considered the equivalent of 1 barrel. Since Oct. 1, 1923, apples packed in bushel baskets are also included in this tabulation.

**TABLE 14.—Creamery butter: Cold-storage holdings, 1915-1927**  
 [Thousand pounds; i. e., 000 omitted]

Year	Jan. 1	Feb. 1	Mar. 1	Apr. 1	May 1	June 1	July 1	Aug. 1	Sept. 1	Oct. 1	Nov. 1	Dec. 1
<b>Average:</b>												
1915-1920.....	48,607	32,673	19,510	0,840	6,283	14,305	59,134	100,967	112,050	100,552	63,700	73,147
1921-1925.....	45,081	30,730	19,446	0,477	5,488	10,670	06,006	106,191	113,381	116,116	61,640	67,996
1923-1927.....	41,989	26,800	16,362	8,795	7,373	20,292	75,606	124,253	137,885	127,864	105,161	74,840
1915.....								68,578	101,662	99,450	62,719	71,849
1916.....	48,977	31,189	15,033	3,348	1,082	7,017	53,863	102,637	105,830	100,622	85,260	67,292
1917.....	46,134	30,474	16,952	6,805	3,697	9,953	49,982	88,992	108,179	109,154	109,115	79,928
1918.....	50,720	26,618	18,898	14,029	9,530	12,698	49,140	88,396	99,334	87,862	80,874	65,111
1919.....	43,910	36,777	24,101	11,020	6,050	29,436	96,168	123,640	131,888	121,816	90,474	73,654
1920.....	53,737	38,359	22,508	12,555	7,554	12,872	52,526	101,455	116,568	113,385	101,778	79,750
1921.....	58,682	41,480	27,103	14,732	7,712	21,682	61,991	82,838	92,292	90,119	77,683	65,129
1922.....	48,412	35,047	22,682	9,113	3,830	13,262	67,410	103,151	112,039	96,080	73,857	47,773
1923.....	26,819	16,122	8,910	4,824	3,248	10,112	62,708	101,774	102,731	96,117	76,427	61,608
1924.....	30,299	15,246	0,847	7,842	3,013	22,348	74,184	134,118	150,440	153,004	135,018	100,832
1925.....	66,694	45,748	28,780	10,875	3,739	13,036	63,687	100,075	128,403	114,172	94,916	74,754
1926.....	52,785	39,381	26,313	17,392	17,627	39,561	86,897	131,162	132,151	126,332	100,871	64,351
1927.....	34,347	17,952	7,952	3,044	3,480	25,404	98,996	145,147	163,701	147,396	118,679	83,224

**TABLE 15.—American cheese:<sup>1</sup> Cold-storage holdings, 1915-1927**  
 [Thousand pounds; i. e., 000 omitted]

Year	Jan. 1	Feb. 1	Mar. 1	Apr. 1	May 1	June 1	July 1	Aug. 1	Sept. 1	Oct. 1	Nov. 1	Dec. 1
<b>Average:</b>												
1915-1920.....	46,038	31,287	22,110	15,289	11,040	13,000	20,545	52,426	65,210	63,736	55,731	48,060
1921-1925.....	38,835	31,016	24,597	19,103	18,152	21,505	39,324	55,240	63,422	61,751	59,313	50,330
1923-1927.....	49,685	41,003	34,404	28,742	26,902	29,880	46,622	65,822	73,585	71,444	65,854	59,527
1915.....									28,575	24,144	32,428	34,271
1916.....	28,558	18,908	13,373	8,443	6,546	7,301	16,357	31,569	46,779	49,579	45,713	37,980
1917.....	31,855	22,113	15,560	9,842	7,028	11,026	34,150	67,595	91,545	90,671	78,067	75,166
1918.....	66,784	66,298	37,743	27,065	17,736	20,395	30,054	48,804	55,742	62,058	33,402	25,625
1919.....	19,823	15,486	9,847	6,750	6,027	12,478	37,501	62,045	76,601	81,395	72,889	62,593
1920.....	53,108	43,631	34,039	23,431	16,963	13,502	29,654	51,512	60,372	55,007	48,960	39,921
1921.....	34,115	25,000	17,477	14,294	13,496	17,614	34,948	41,284	46,635	45,163	42,969	34,055
1922.....	27,691	21,438	15,000	10,746	10,868	15,481	130	46,580	63,025	49,473	40,852	37,201
1923.....	33,017	26,939	14,469	14,077	17,507	30,834	55,839	63,060	62,394	67,627	55,105	48,495
1924.....	49,560	40,506	35,060	28,294	26,202	27,172	45,239	65,864	76,406	73,153	67,965	58,705
1925.....	40,187	41,552	34,167	27,716	26,147	26,550	46,468	66,034	76,612	78,582	71,913	64,496
1926.....	68,457	50,339	42,587	38,041	35,597	39,346	54,069	73,681	81,297	77,646	72,491	63,881
1927.....	64,696	46,026	39,352	35,193	32,487	35,820	40,960	67,991	69,749	65,453	59,035	59,447

<sup>1</sup> The term "American cheese" is intended to cover only those varieties known as twins, flats, daisies, cheddars, longhorns, and square prints. It does not, therefore, include all kinds of cheese made in America.

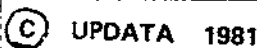

10 STATISTICAL BULLETIN 26, U. S. DEPT. OF AGRICULTURE

TABLE 16.—*Swiss cheese: Cold-storage holdings, 1917-1927*

[Thousand pounds; i. e., 000 omitted]

Year	Jan. 1	Feb. 1	Mar. 1	Apr. 1	May 1	June 1	July 1	Aug. 1	Sept. 1	Oct. 1	Nov. 1	Dec. 1
<b>Average:</b>												
1918-1922...	3,030	2,055	2,353	1,810	1,452	1,183	1,283	2,191	3,382	4,137	4,355	4,138
1921-1925...	6,440	5,905	5,317	4,308	3,702	3,467	3,289	4,039	5,536	6,417	7,209	7,301
1923-1927...	8,219	7,917	7,268	5,988	5,005	4,888	4,012	6,402	6,925	7,390	8,244	8,466
1917.....									694	869	948	874
1918.....	651	518	591	420	328	363	265	439	2,130	2,649	2,889	2,820
1919.....	3,205	2,848	2,004	1,768	1,605	867	1,003	2,017	2,789	3,124	3,277	3,187
1920.....	2,822	2,982	2,620	2,261	1,944	1,777	2,088	3,055	3,095	4,743	5,248	4,883
1921.....	4,590	3,675	2,951	2,204	1,878	1,394	1,440	2,910	3,337	4,464	4,841	4,326
1922.....	3,929	3,252	2,602	2,368	2,043	1,572	1,079	2,535	4,601	5,766	5,720	5,472
1923.....	5,417	4,824	3,537	2,619	1,853	1,708	2,089	3,132	4,718	5,135	6,094	7,358
1924.....	7,825	7,879	7,730	7,362	6,340	7,094	5,676	6,130	7,376	8,095	10,635	10,309
1925.....	10,469	9,898	9,376	6,955	6,385	5,567	5,593	6,486	7,688	8,683	8,965	9,041
1926.....	8,958	8,856	8,254	6,840	5,310	4,741	4,465	5,380	6,418	7,286	7,963	8,364
1927.....	8,424	8,128	7,444	6,148	5,580	5,328	5,205	6,872	7,024	7,762	7,634	7,258

TABLE 17.—*Brick and Münster cheese: Cold-storage holdings, 1917-1927*

[Thousand pounds; i. e., 000 omitted]

Year	Jan. 1	Feb. 1	Mar. 1	Apr. 1	May 1	June 1	July 1	Aug. 1	Sept. 1	Oct. 1	Nov. 1	Dec. 1
<b>Average:</b>												
1918-1922...	1,266	1,103	963	690	683	779	1,303	1,322	1,370	1,172	1,216	1,332
1921-1925...	1,714	1,430	1,148	864	985	1,310	1,052	2,055	2,024	1,828	1,794	1,741
1923-1927...	1,822	1,542	1,218	1,051	1,229	1,595	2,054	2,186	2,144	1,974	1,876	1,795
1917.....									417	352	360	576
1918.....	532	423	377	612	658	451	416	531	987	615	781	1,157
1919.....	1,074	1,323	983	503	336	418	880	846	823	810	824	952
1920.....	1,114	1,018	802	560	486	715	1,850	2,005	2,254	1,869	1,742	1,592
1921.....	1,763	1,492	1,200	902	894	1,154	1,675	1,671	1,693	1,726	1,709	1,767
1922.....	1,855	1,710	1,602	902	940	1,168	1,692	1,600	1,117	842	1,023	1,103
1923.....	1,606	1,250	909	692	961	1,307	2,611	2,018	3,235	3,037	2,635	1,945
1924.....	1,635	1,385	1,038	691	1,019	1,467	2,141	2,023	1,815	1,530	1,680	1,692
1925.....	1,721	1,306	962	924	1,112	1,405	1,789	2,164	2,291	1,904	2,622	2,110
1926.....	2,347	2,126	1,666	1,458	1,673	1,931	1,906	1,806	1,631	1,442	1,361	1,510
1927.....	1,861	1,633	1,648	1,282	1,478	1,867	1,071	1,904	1,560	1,857	1,762	1,708

TABLE 18.—*Limberger cheese: Cold-storage holdings, 1917-1927*

[Thousand pounds; i. e., 000 omitted]

Year	Jan. 1	Feb. 1	Mar. 1	Apr. 1	May 1	June 1	July 1	Aug. 1	Sept. 1	Oct. 1	Nov. 1	Dec. 1
<b>Average:</b>												
1918-1922...	881	660	598	454	360	362	564	841	1,212	1,182	1,104	967
1921-1925...	924	780	671	548	491	489	757	1,001	1,241	1,275	1,181	1,025
1923-1927...	1,168	1,039	969	857	797	827	1,071	1,470	1,623	1,643	1,602	1,383
1917.....									719	655	878	823
1918.....	534	311	306	157	250	197	233	439	1,441	1,552	1,465	1,341
1919.....	1,314	932	922	739	568	419	690	834	1,136	920	782	744
1920.....	712	680	562	546	415	303	595	1,007	1,401	1,333	1,276	1,659
1921.....	956	791	681	494	417	341	606	957	1,095	1,170	1,127	806
1922.....	887	585	403	334	340	351	636	879	986	937	568	824
1923.....	753	618	558	440	371	421	899	1,261	1,531	1,077	1,264	1,098
1924.....	1,059	662	721	700	631	625	751	1,138	1,239	1,119	1,221	1,040
1925.....	963	862	964	773	690	707	923	1,220	1,354	1,470	1,422	1,262
1926.....	1,449	1,293	1,192	1,029	957	1,068	1,277	1,605	1,803	1,829	1,644	1,554
1927.....	1,015	1,678	1,469	1,342	1,334	1,313	1,594	2,035	2,180	2,132	2,055	1,776

**COLD-STORAGE HOLDINGS**

**TABLE 19.—Miscellaneous varieties of cheese:¹ Cold-storage holdings, 1917-1927**

(Thousand pounds; 1, e., 000 omitted)

Year	Jan. 1	Feb. 1	Mar. 1	Apr. 1	May 1	June 1	July 1	Aug. 1	Sept. 1	Oct. 1	Nov. 1	Dec. 1
Average:												
1918-1922	3, 236	3, 177	2, 835	2, 718	2, 759	3, 270	4, 252	5, 074	5, 422	5, 169	4, 844	4, 521
1921-1925	0, 636	0, 004	5, 468	4, 969	5, 847	6, 087	7, 405	8, 091	7, 996	7, 368	6, 810	6, 032
1923-1927	6, 460	4, 907	4, 504	4, 131	4, 683	5, 770	7, 436	8, 418	8, 028	7, 222	6, 644	6, 170
1917	—	—	—	—	—	—	—	—	2, 117	1, 585	1, 640	1, 574
1918	1, 118	944	825	824	966	1, 741	4, 317	6, 579	8, 605	7, 910	6, 829	6, 530
1919	4, 810	6, 100	4, 282	5, 343	6, 842	6, 110	11, 363	12, 053	11, 176	10, 380	10, 208	9, 924
1920	6, 876	6, 104	6, 594	5, 345	5, 707	6, 845	10, 316	12, 506	12, 237	12, 030	12, 290	11, 816
1921	9, 784	9, 248	8, 140	7, 013	7, 294	7, 751	8, 887	9, 404	10, 171	9, 964	9, 900	7, 988
1922	7, 232	6, 023	6, 385	4, 660	4, 774	5, 507	6, 405	6, 298	6, 485	6, 500	6, 060	3, 840
1923	3, 840	3, 934	3, 810	3, 599	3, 630	3, 202	3, 712	3, 219	3, 219	3, 379	3, 482	3, 117
1924	7, 130	6, 510	5, 739	5, 155	6, 034	6, 283	7, 848	8, 015	7, 727	7, 048	6, 592	5, 842
1925	5, 218	4, 753	4, 188	4, 162	4, 703	6, 599	7, 269	8, 064	7, 727	7, 048	6, 564	5, 623
1926	5, 438	4, 017	4, 537	3, 011	4, 013	5, 081	7, 054	7, 422	7, 424	7, 132	6, 660	6, 700
1927	5, 619	4, 871	4, 223	3, 875	4, 737	6, 500	8, 387	9, 975	9, 305	7, 047	7, 117	6, 540

¹Includes cheese not classified on cold-storage report and holdings of storages not reporting by varieties

**TABLE 20.—All varieties of cheese: Cold-storage holdings, 1917-1927**

(Thousand pounds; 1, e., 000 omitted)

Year	Jan. 1	Feb. 1	Mar. 1	Apr. 1	May 1	June 1	July 1	Aug. 1	Sept. 1	Oct. 1	Nov. 1	Dec. 1
Average:												
1918-1922	51, 460	42, 373	31, 607	24, 204	20, 606	24, 440	44, 458	68, 856	74, 318	70, 332	62, 953	54, 063
1921-1925	54, 555	45, 226	37, 191	29, 791	28, 677	32, 858	52, 727	70, 516	60, 225	78, 628	73, 906	69, 490
1923-1927	65, 744	50, 618	48, 454	40, 767	38, 706	42, 960	61, 692	85, 288	80, 066	89, 073	84, 129	77, 319
1917	—	—	—	—	—	—	—	—	85, 461	84, 421	81, 423	78, 513
1918	69, 019	58, 405	39, 830	29, 978	19, 037	23, 087	35, 225	56, 792	68, 070	64, 900	44, 300	37, 473
1919	30, 225	25, 748	18, 008	15, 102	14, 838	22, 261	51, 437	76, 394	62, 589	96, 593	87, 960	74, 414
1920	64, 694	53, 416	43, 056	32, 144	25, 005	32, 341	44, 504	70, 034	80, 258	74, 082	60, 092	68, 890
1921	61, 169	46, 267	39, 458	24, 908	23, 040	29, 453	67, 617	95, 217	82, 023	92, 306	89, 555	66, 632
1922	41, 544	33, 001	25, 477	16, 339	18, 680	24, 070	42, 542	67, 763	66, 875	62, 024	59, 815	45, 020
1923	45, 234	37, 228	29, 510	21, 815	21, 192	26, 235	48, 728	70, 860	60, 963	78, 791	74, 302	72, 023
1924	67, 221	57, 232	50, 388	42, 413	40, 235	42, 044	61, 755	84, 073	95, 211	91, 282	98, 043	77, 564
1925	67, 658	59, 461	50, 117	40, 389	39, 037	42, 868	61, 992	88, 568	95, 472	97, 777	96, 860	84, 561
1926	76, 643	67, 531	58, 175	51, 285	47, 450	52, 167	68, 771	90, 053	98, 475	95, 385	89, 785	81, 084
1927	72, 055	62, 136	54, 072	47, 840	45, 616	50, 864	67, 216	87, 637	90, 204	85, 131	77, 603	70, 735

**TABLE 21.—Case eggs:¹ Cold-storage holdings, 1915-1927**

(Thousand cases; 1, e., 000 omitted)

Year	Jan. 1	Feb. 1	Mar. 1	Apr. 1	May 1	June 1	July 1	Aug. 1	Sept. 1	Oct. 1	Nov. 1	Dec. 1
Average:												
1916-1920	1, 202	256	23	248	2, 560	5, 251	6, 030	6, 849	6, 472	5, 045	4, 272	2, 460
1921-1925	1, 117	303	27	1, 030	4, 346	7, 475	9, 147	9, 513	9, 070	7, 790	5, 868	3, 315
1923-1927	1, 413	235	40	1, 002	4, 282	7, 735	9, 617	10, 078	9, 561	8, 153	5, 921	3, 417
1915	—	—	—	—	—	—	—	5, 020	5, 683	5, 019	3, 687	2, 788
1916	1, 508	458	35	204	2, 327	1, 593	5, 574	6, 060	5, 600	4, 868	3, 085	2, 146
1917	920	149	7	190	2, 105	4, 922	6, 017	6, 895	6, 436	5, 837	4, 638	2, 948
1918	1, 300	200	20	344	2, 987	5, 499	6, 554	6, 568	6, 369	5, 369	3, 812	2, 071
1919	740	130	26	320	3, 278	6, 098	7, 659	7, 850	7, 685	6, 958	5, 087	3, 241
1920	1, 642	342	20	122	2, 135	5, 143	6, 747	6, 872	6, 372	5, 295	3, 338	1, 824
1921	408	43	43	1, 926	4, 909	6, 844	7, 634	7, 605	7, 210	6, 269	4, 380	2, 403
1922	889	179	13	950	4, 048	8, 056	9, 811	10, 181	9, 808	7, 924	4, 780	3, 267
1923	1, 311	213	13	463	3, 737	7, 890	10, 222	10, 559	9, 883	8, 737	6, 645	4, 028
1924	1, 927	500	44	570	3, 863	6, 875	8, 685	9, 287	8, 778	7, 408	5, 267	3, 102
1925	1, 050	81	21	1, 240	4, 872	7, 712	9, 482	10, 024	9, 873	8, 012	6, 322	3, 280
1926	1, 683	578	77	272	3, 735	7, 236	9, 133	9, 845	9, 673	8, 048	6, 838	3, 215
1927	1, 566	253	92	1, 898	5, 501	8, 092	10, 565	10, 746	9, 680	7, 960	6, 485	2, 950

¹30 dozen per case.

## 12 STATISTICAL BULLETIN 26, U. S. DEPT. OF AGRICULTURE

TABLE 22.—Frozen eggs: Cold-storage holdings, 1916-1927

(Thousand pounds; i. e., 000 omitted)

Year	Jan. 1	Feb. 1	Mar. 1	Apr. 1	May 1	June 1	July 1	Aug. 1	Sept. 1	Oct. 1	Nov. 1	Dec. 1
<b>Average:</b>												
1917-1921.....	14,586	12,602	10,842	9,859	10,624	14,288	17,578	10,531	21,188	20,654	10,051	20,269
1921-1925.....	24,552	20,725	16,922	14,740	18,418	25,085	39,570	34,008	36,095	35,868	33,802	29,314
1923-1927.....	28,735	24,601	19,230	19,850	10,604	28,800	37,330	46,718	49,492	40,730	48,282	38,163
1916.....						3,133	4,170	5,822	5,223	6,457	6,307	5,194
1917.....	2,737	1,724	1,334	2,394	3,329	7,558	13,398	15,384	19,741	17,585	10,424	18,979
1918.....	14,003	12,207	9,740	9,001	9,488	11,655	12,895	15,240	15,871	14,767	13,281	11,832
1919.....	8,880	7,760	6,931	5,989	8,049	11,608	10,472	10,024	21,017	20,687	18,976	22,690
1920.....	10,285	16,394	13,836	11,039	10,520	13,939	17,388	20,055	21,901	23,634	20,491	29,945
1921.....	27,325	24,927	22,303	20,873	21,730	28,822	27,952	27,952	27,408	26,050	20,114	22,899
1922.....	10,280	16,269	13,193	10,473	14,154	18,273	23,628	27,855	34,516	33,545	30,523	26,232
1923.....	22,787	18,517	14,003	10,311	12,921	20,730	29,886	39,192	37,280	43,830	40,424	36,094
1924.....	32,087	27,082	23,106	20,736	23,707	20,950	33,695	35,184	34,128	31,009	28,633	22,100
1925.....	21,303	18,292	11,304	11,363	19,579	29,644	38,379	42,855	47,099	44,290	46,314	39,336
1926.....	33,905	29,256	24,107	21,849	25,739	34,816	45,688	51,810	52,634	51,062	44,960	38,620
1927.....	33,593	31,207	26,053	33,272	52,053	71,005	81,293	81,418	77,508	71,208	02,000	64,703

TABLE 23.—Broilers: Cold-storage holdings, 1916-1927

(Thousand pounds; i. e., 000 omitted)

Year	Jan. 1	Feb. 1	Mar. 1	Apr. 1	May 1	June 1	July 1	Aug. 1	Sept. 1	Oct. 1	Nov. 1	Dec. 1
<b>Average:</b>												
1917-1921.....	9,843	9,555	8,920	7,150	6,593	4,824	3,697	3,554	4,495	6,737	8,813	10,050
1921-1925.....	14,008	14,018	12,545	10,224	7,496	5,418	4,259	4,265	6,190	6,359	12,347	14,681
1923-1927.....	17,126	16,000	14,123	11,507	8,381	6,209	5,403	5,439	7,610	11,151	14,454	16,928
1916.....						1,523	257	175	317	959	1,312	2,359
1917.....	3,927	4,938	4,418	3,045	7,422	4,900	4,300	4,274	3,249	3,633	4,197	8,717
1918.....	9,206	8,211	7,250	4,731	3,126	1,710	1,318	1,605	5,118	8,690	12,685	14,589
1919.....	15,158	16,023	14,239	12,678	10,954	8,709	7,409	6,169	6,091	5,984	6,990	8,046
1920.....	9,187	8,405	6,569	6,176	4,931	3,445	3,052	2,691	4,135	7,152	6,759	10,079
1921.....	12,238	11,469	11,827	9,804	7,232	5,263	3,697	3,046	4,896	8,197	10,439	12,423
1922.....	13,789	12,549	10,250	7,037	5,367	3,473	2,900	3,110	5,238	7,334	6,202	11,525
1923.....	13,562	13,137	11,206	8,818	6,593	4,483	3,414	3,126	4,588	7,498	10,554	12,837
1924.....	13,250	12,189	10,068	8,150	6,725	5,000	3,988	4,531	7,184	12,729	17,035	20,255
1925.....	21,750	20,985	18,588	15,611	11,625	8,881	7,281	7,065	9,009	11,612	12,610	16,618
1926.....	15,521	13,702	11,885	8,945	6,074	4,406	4,320	5,627	6,544	13,759	17,555	20,550
1927.....	21,578	20,455	16,618	16,009	10,978	8,172	6,613	6,245	7,714	10,899	12,610	14,070

TABLE 24.—Roasters: Cold-storage holdings, 1916-1927

(Thousand pounds; i. e., 000 omitted)

Year	Jan. 1	Feb. 1	Mar. 1	Apr. 1	May 1	June 1	July 1	Aug. 1	Sept. 1	Oct. 1	Nov. 1	Dec. 1
<b>Average:</b>												
1917-1921.....	20,710	22,909	20,322	16,090	12,864	8,790	6,063	4,295	2,994	3,173	6,520	15,313
1921-1925.....	34,269	37,261	34,914	28,129	21,491	15,930	11,413	8,169	5,627	5,625	10,180	22,625
1923-1927.....	42,023	44,460	49,786	32,508	24,188	18,236	13,140	9,532	6,911	6,857	13,401	27,595
1916.....						1,004	558	342	400	1,054	2,049	5,817
1917.....	6,595	7,581	5,612	6,036	10,695	7,094	6,635	6,110	4,798	3,873	5,191	12,578
1918.....	16,559	18,349	14,583	11,724	7,025	3,923	2,328	1,469	2,237	2,749	7,685	16,201
1919.....	20,460	33,294	30,456	27,244	18,821	14,183	10,294	7,260	5,040	4,960	5,650	14,833
1920.....	28,687	32,051	27,683	21,000	13,665	8,573	5,010	2,604	1,794	1,935	5,231	11,242
1921.....	22,232	23,817	23,273	18,300	14,115	9,528	6,941	3,580	2,113	3,229	8,915	21,713
1922.....	37,254	37,831	33,099	26,101	23,020	16,107	10,464	6,877	4,536	2,992	0,232	17,247
1923.....	35,614	43,619	41,450	34,041	27,036	21,175	15,962	11,031	6,918	5,850	9,144	19,181
1924.....	32,870	38,673	32,390	25,219	16,288	10,009	5,882	3,416	2,392	4,934	12,236	26,061
1925.....	43,371	45,570	44,350	36,021	26,201	23,226	18,714	15,938	12,176	9,064	14,374	25,922
1926.....	45,781	44,471	39,451	30,338	22,201	16,820	11,952	8,262	6,073	8,547	18,592	39,353
1927.....	52,480	53,088	46,190	36,319	28,025	19,346	13,182	9,012	6,308	6,844	12,361	27,456



# COLD-STORAGE HOLDINGS

**TABLE 25.—Fowls: Cold-storage holdings, 1916-1927**  
(Thousand pounds; i. e., 000 omitted)

Year	Jan. 1	Feb. 1	Mar. 1	Apr. 1	May 1	June 1	July 1	Aug. 1	Sept. 1	Oct. 1	Nov. 1	Dec. 1
<b>Average:</b>												
1917-1921	16,235	18,590	18,828	12,647	8,460	5,814	5,275	5,005	4,518	4,283	5,091	10,065
1921-1925	17,052	18,293	16,692	12,857	8,858	5,895	6,049	5,787	4,733	3,805	4,425	9,741
1923-1927	17,365	18,376	16,617	12,742	8,344	6,237	6,445	6,551	5,810	4,925	5,881	11,530
1916						1,815	394	378	391	926	1,881	4,813
1917	5,939	8,293	5,105	4,698	6,390	4,751	3,787	3,482	2,770	2,600	3,301	8,497
1918	13,899	15,283	12,484	9,419	4,107	2,740	4,360	5,841	7,349	7,453	9,459	15,091
1919	26,630	30,698	28,068	23,581	15,549	11,121	9,572	7,049	4,897	4,364	4,331	9,691
1920	20,636	23,110	18,384	13,177	7,251	4,654	3,985	5,239	5,002	3,769	4,264	7,212
1921	14,673	15,588	15,098	11,661	8,606	5,794	4,070	3,112	2,570	3,170	3,555	10,006
1922	20,197	20,562	16,746	11,477	6,702	4,341	5,370	5,283	3,897	2,720	2,842	7,122
1923	16,691	20,510	18,622	15,001	11,099	7,430	7,101	6,306	4,502	3,110	3,380	8,435
1924	13,016	15,204	13,047	11,235	7,318	5,025	7,054	5,601	7,608	6,389	6,969	11,915
1925	21,283	21,438	10,795	14,711	9,177	6,877	6,043	5,731	4,890	3,937	5,800	11,628
1926	16,104	16,588	14,062	9,402	5,838	4,758	4,993	6,239	6,691	6,106	7,687	13,697
1927	20,332	20,137	17,500	13,360	8,589	7,088	7,032	5,076	5,158	5,085	6,200	12,354

**TABLE 26.—Turkeys: Cold-storage holdings, 1916-1927**  
(Thousand pounds; i. e., 000 omitted)

Year	Jan. 1	Feb. 1	Mar. 1	Apr. 1	May 1	June 1	July 1	Aug. 1	Sept. 1	Oct. 1	Nov. 1	Dec. 1
<b>Average:</b>												
1917-1921	5,537	7,415	7,080	6,170	5,333	4,712	4,187	3,438	2,691	1,990	2,487	4,060
1921-1925	9,885	11,909	12,203	11,167	9,711	8,694	7,576	6,599	5,426	4,508	3,441	5,252
1923-1927	10,657	12,914	13,193	11,991	10,345	9,175	8,038	6,970	5,977	5,059	3,734	6,393
1916						169	180	254	149	151	296	401
1917	2,708	3,521	3,220	2,822	3,054	3,238	4,362	4,078	3,547	3,020	6,485	3,152
1918	4,744	10,509	9,858	8,508	7,324	5,835	4,226	3,048	2,100	1,770	1,579	0,337
1919	9,030	10,600	10,117	8,669	7,072	6,358	5,378	4,390	3,200	1,840	1,327	3,212
1920	5,178	6,030	5,091	4,545	3,497	2,632	2,422	1,800	1,183	872	870	4,851
1921	6,015	8,407	6,882	6,238	5,718	5,198	4,505	3,836	2,927	2,439	2,172	3,293
1922	7,766	7,973	7,939	6,043	5,716	5,295	4,642	3,999	3,204	2,645	2,306	2,154
1923	9,335	13,240	13,608	13,128	12,200	10,938	9,653	8,017	7,420	6,352	5,108	6,056
1924	10,820	14,507	16,094	14,075	11,626	10,095	9,058	7,705	6,417	5,390	3,983	8,989
1925	15,744	17,418	17,091	15,450	12,983	11,498	10,024	8,840	7,161	5,712	3,544	5,168
1926	6,750	7,210	7,141	6,129	5,192	4,764	3,884	3,237	3,073	2,674	1,773	5,912
1927	10,820	12,188	12,128	11,020	6,719	8,584	7,571	6,452	5,815	5,166	4,170	5,242

**TABLE 27.—Miscellaneous poultry: Cold-storage holdings, 1916-1927**  
(Thousand pounds; i. e., 000 omitted)

Year	Jan. 1	Feb. 1	Mar. 1	Apr. 1	May 1	June 1	July 1	Aug. 1	Sept. 1	Oct. 1	Nov. 1	Dec. 1
<b>Average:</b>												
1917-1921	21,976	20,808	18,210	14,484	17,401	16,825	16,332	15,201	15,900	14,933	16,232	17,518
1921-1925	25,946	27,284	24,701	19,690	14,214	11,895	11,630	11,201	10,754	11,081	12,468	18,680
1923-1927	29,547	30,794	27,765	22,697	16,627	13,952	12,136	12,898	12,539	13,084	15,819	23,327
1916						14,477	5,180	5,937	5,932	7,411	10,909	24,494
1917	13,105	11,568	9,441	8,718	39,675	43,604	41,631	30,188	41,729	33,591	32,569	16,616
1918	20,050	15,895	12,935	9,734	4,941	4,612	5,410	6,754	7,229	9,166	13,020	19,046
1919	29,032	30,144	26,757	21,206	18,765	15,245	16,569	15,419	13,683	14,215	14,905	18,967
1920	23,824	22,656	19,795	16,410	12,031	11,028	10,303	10,031	9,287	9,225	10,951	15,270
1921	23,867	28,777	22,121	16,312	11,591	9,036	8,355	7,814	7,504	8,558	9,705	17,692
1922	24,721	24,438	21,060	15,952	12,093	10,380	11,452	11,390	10,796	10,294	9,458	13,723
1923	25,028	31,220	28,722	23,883	17,718	13,245	12,070	12,171	10,703	10,338	12,087	16,865
1924	23,672	23,913	20,908	16,333	10,011	8,570	8,004	9,448	10,056	11,537	14,016	20,719
1925	31,612	33,073	30,689	25,915	19,650	17,641	16,500	15,384	14,031	14,680	16,972	24,399
1926	27,336	26,537	23,058	18,310	13,778	11,970	11,541	12,428	12,653	13,055	19,135	30,342
1927	39,287	39,228	35,446	28,999	21,971	18,335	18,700	14,608	14,626	15,210	16,884	25,308

14 STATISTICAL BULLETIN 26, U. S. DEPT. OF AGRICULTURE

TABLE 28.—Total frozen poultry: Cold-storage holdings, 1916-1927

(Thousand pounds; i. e., 000 omitted)

Year	Jan. 1	Feb. 1	Mar. 1	Apr. 1	May 1	June 1	July 1	Aug. 1	Sept. 1	Oct. 1	Nov. 1	Dec. 1
<b>Average:</b>												
1917-1921.....	74,401	78,373	70,360	57,850	50,621	40,065	35,324	31,403	30,688	31,116	39,053	57,051
1921-1925.....	102,063	108,751	101,045	82,067	61,571	47,742	40,831	36,052	32,730	23,829	22,581	70,979
1923-1927.....	118,718	122,579	112,484	91,474	67,885	53,806	45,868	41,300	38,852	41,100	53,289	85,966
1916.....	17,847	6,559	0,216	7,032	8,882	20,641	31,176	27,139				
1917.....	32,184	35,601	27,768	25,988	67,242	64,280	60,104	54,132	50,093	46,737	51,743	49,561
1918.....	64,557	68,238	60,950	44,115	26,523	18,920	17,652	18,750	23,034	29,798	44,433	71,238
1919.....	108,722	110,075	109,627	92,897	71,162	55,010	49,212	40,573	32,918	30,492	33,130	54,749
1920.....	87,512	92,253	78,421	61,436	40,525	30,535	24,790	22,364	21,331	22,953	31,070	49,046
1921.....	79,025	91,090	79,001	62,315	47,851	35,408	27,268	21,188	20,065	25,602	34,876	66,167
1922.....	103,697	103,350	88,709	68,471	50,840	38,602	34,837	30,859	27,671	25,984	30,238	51,781
1923.....	100,170	121,632	115,503	94,872	74,582	57,274	49,100	41,250	34,131	33,142	40,363	63,274
1924.....	93,434	90,486	93,497	70,067	52,068	30,200	34,830	33,604	33,837	40,070	55,139	87,939
1925.....	133,900	138,189	130,613	108,608	82,732	63,126	56,562	53,658	47,946	44,345	53,787	80,733
1926.....	111,501	108,512	95,397	73,124	52,783	42,893	36,730	35,733	33,654	44,771	64,842	100,854
1927.....	144,497	145,076	120,510	104,697	77,282	61,525	50,064	42,293	39,711	43,201	52,315	85,930

TABLE 29.—Beef, frozen: Cold-storage holdings, 1915-1927

(Thousand pounds; i. e., 000 omitted)

Year	Jan. 1	Feb. 1	Mar. 1	Apr. 1	May 1	June 1	July 1	Aug. 1	Sept. 1	Oct. 1	Nov. 1	Dec. 1
<b>Average:</b>												
1916-1920.....	241,004	232,368	211,860	191,820	155,267	132,130	115,407	117,001	114,596	120,943	140,804	187,302
1921-1925.....	95,513	92,530	85,432	77,177	64,149	51,252	43,109	34,001	31,011	30,970	42,710	66,881
1923-1927.....	84,205	80,860	73,226	63,155	40,354	37,049	31,025	24,518	23,038	24,133	36,282	60,672
1915.....	126,374	132,266	124,054	118,279	90,176	73,025	55,109	58,867	58,303	66,319	92,818	158,148
1916.....	202,442	190,909	189,783	164,193	118,391	103,007	109,354	108,729	100,453	119,221	179,032	235,604
1917.....	315,572	292,114	276,114	208,015	212,725	190,084	154,638	180,982	185,144	194,460	224,312	229,668
1918.....	298,818	294,514	265,293	221,725	184,686	163,913	162,839	150,279	162,069	166,244	184,198	223,311
1919.....	261,812	252,037	223,145	198,800	170,455	130,619	95,297	77,469	67,010	58,461	68,603	89,718
1921.....	120,245	119,965	122,402	114,083	100,072	88,830	76,523	60,202	50,204	44,296	49,014	63,186
1922.....	68,465	61,522	55,785	50,772	45,341	37,548	31,593	27,727	28,210	34,611	47,929	73,027
1923.....	91,806	89,272	75,604	65,292	54,522	41,207	34,385	24,112	24,325	27,690	43,772	71,024
1924.....	82,984	79,944	76,769	63,075	52,941	41,784	37,028	29,435	20,135	28,589	45,857	76,731
1925.....	114,034	111,944	101,690	87,634	67,271	46,887	36,452	26,970	22,879	19,755	27,008	50,436
1926.....	59,850	55,705	51,498	43,528	32,372	26,649	23,097	23,509	21,311	25,267	38,079	59,603
1927.....	72,382	67,431	60,659	50,945	39,712	28,719	23,281	18,552	17,241	19,456	26,696	45,567

TABLE 30.—Beef frozen monthly, 1919-1927

(Thousand pounds; i. e., 000 omitted)

Year	Jan.	Feb.	Mar.	Apr.	May	June	July	Aug.	Sept.	Oct.	Nov.	Dec.
<b>Average:</b>												
1919-1923.....	23,707	19,835	12,154	10,400	11,887	12,120	11,980	10,313	14,088	27,074	42,485	35,222
1921-1925.....	11,382	7,890	6,873	6,593	5,577	6,051	6,643	9,306	5,785	25,285	37,845	36,096
1923-1927.....	11,225	7,335	6,591	5,407	5,848	5,523	7,769	8,784	10,860	25,377	37,491	—
1919.....	63,743	61,991	32,703	26,349	30,413	33,783	30,600	59,822	31,012	32,944	74,667	59,751
1920.....	23,593	13,995	10,089	8,072	10,810	8,073	10,204	7,713	9,215	21,719	31,490	39,113
1921.....	12,665	11,990	6,408	6,773	6,091	5,657	7,258	7,949	7,448	21,065	26,705	17,684
1922.....	8,193	6,662	6,262	5,630	5,899	5,895	5,607	6,278	10,223	10,514	24,455	41,168
1923.....	10,365	4,539	5,317	5,186	6,294	7,176	6,931	9,428	10,441	28,795	44,840	49,295
1924.....	10,682	7,660	5,985	4,278	5,514	5,663	6,931	9,428	10,441	28,795	44,840	49,295
1925.....	14,031	9,597	10,625	5,968	5,155	5,835	7,139	8,074	8,270	22,413	35,126	21,939
1926.....	11,851	9,121	5,158	5,371	6,342	7,788	11,211	8,083	13,102	26,685	34,362	23,072
1927.....	9,196	6,787	6,092	6,244	4,494	6,146	7,298	7,826	10,233	18,349	31,803	—

TABLE 31.—Beef, cured: Cured and in process of cure in cold-storage warehouses and meat-packing establishments, 1915-1927

(Thousand pounds; i. e., 000 omitted)

Year	Jan. 1	Feb. 1	Mar. 1	Apr. 1	May 1	June 1	July 1	Aug. 1	Sept. 1	Oct. 1	Nov. 1	Dec. 1
Average:												
1916-1920	34,261	33,612	34,038	31,251	27,730	25,340	20,452	20,723	27,302	27,707	29,904	33,332
1921-1925	22,971	23,202	23,855	24,414	25,826	23,170	21,827	20,399	20,147	18,997	19,173	21,705
1923-1927	25,928	25,793	26,198	26,502	25,854	24,691	23,103	20,914	20,023	19,681	20,370	22,880
1915												18,800
1916	21,449	20,852	20,959	25,811	21,869	17,324	18,915	18,589	18,450	21,663	30,013	37,958
1917	37,301	36,891	37,600	30,601	29,409	30,831	35,079	32,401	30,290	31,246	32,226	38,325
1918	39,243	38,793	37,575	34,109	20,217	21,804	21,968	28,065	29,981	28,713	29,339	32,381
1919	30,207	30,510	31,246	30,680	27,822	27,089	20,244	30,943	35,526	37,325	37,506	35,547
1920	37,052	36,716	37,002	35,047	30,333	26,653	26,355	23,617	22,711	19,504	20,352	22,448
1921	28,507	28,020	24,906	24,282	21,518	20,716	19,697	17,829	17,130	15,520	14,472	17,144
1922	16,913	16,774	17,997	18,744	19,186	19,304	19,113	19,394	20,061	18,901	19,584	22,042
1923	24,450	24,811	24,987	25,210	25,013	23,816	22,835	21,781	21,416	20,597	19,649	22,142
1924	22,593	22,711	23,238	25,199	25,482	24,285	22,390	20,877	19,771	18,939	21,387	23,508
1925	28,030	28,758	30,210	28,634	28,082	27,781	25,102	22,704	22,335	20,964	20,473	23,128
1926	25,146	24,533	25,192	27,259	27,606	25,930	24,691	22,539	20,386	20,983	23,119	26,374
1927	28,621	27,823	27,361	26,214	23,216	21,604	20,485	17,170	16,205	16,422	17,220	19,778

TABLE 32.—Beef placed in cure in meat-packing establishments, 1919-1927

(Thousand pounds; i. e., 000 omitted)

Year	Jan.	Feb.	Mar.	Apr.	May	June	July	Aug.	Sept.	Oct.	Nov.	Dec.
Average:												
1919-1923	10,327	9,656	8,658	8,211	8,623	9,425	9,824	10,948	9,424	10,449	11,234	9,145
1921-1925	8,103	7,877	7,730	7,988	7,685	8,326	8,817	9,022	8,258	10,933	11,202	9,228
1923-1927	7,979	7,444	7,414	7,670	6,000	7,610	8,302	8,150	8,061	10,626	11,110	
1919	10,936	14,816	11,072	10,643	11,285	12,381	13,050	19,055	14,747	12,242	12,630	11,766
1920	9,133	9,952	8,720	9,028	7,519	8,750	8,739	8,295	7,890	9,592	9,954	9,724
1921	7,250	6,712	6,470	6,451	6,983	8,042	8,418	8,568	7,189	9,051	10,602	6,232
1922	6,952	6,508	6,690	7,839	8,446	8,985	9,706	10,202	9,500	11,381	12,067	9,530
1923	8,326	8,414	8,484	8,516	8,907	8,967	8,309	8,622	7,780	9,980	10,915	8,475
1924	8,958	8,242	7,806	8,489	7,070	7,186	8,424	9,265	9,221	13,781	12,124	11,899
1925	8,090	7,510	7,205	7,643	7,021	8,450	9,227	8,453	7,584	10,470	10,300	10,005
1926	7,061	7,040	7,437	7,539	6,657	7,518	8,615	7,286	8,639	11,015	11,784	9,698
1927	6,534	6,016	6,139	5,182	5,296	5,931	6,937	7,126	7,064	7,885	10,420	

TABLE 33.—Total beef (frozen, cured, and in process of cure) in cold-storage warehouses and meat-packing establishments, 1916-1927

(Thousand pounds; i. e., 000 omitted)

Year	Jan. 1	Feb. 1	Mar. 1	Apr. 1	May 1	June 1	July 1	Aug. 1	Sept. 1	Oct. 1	Nov. 1	Dec. 1
Average:												
1916-1920	275,265	265,980	245,948	223,071	192,907	157,470	141,839	143,784	141,988	148,650	179,708	220,634
1921-1925	118,494	115,732	110,320	101,591	87,075	74,423	65,024	55,300	51,157	49,968	61,589	88,586
1923-1927	110,183	106,653	99,423	89,607	75,217	61,740	54,127	45,430	43,061	43,714	56,652	83,058
1916	147,817	153,918	151,912	144,089	112,045	90,349	74,024	77,456	76,738	87,972	122,828	196,100
1917	239,743	226,800	207,453	184,794	147,809	133,338	145,033	141,130	130,743	150,465	211,254	273,989
1918	334,814	330,907	313,689	302,121	241,842	214,888	178,606	209,027	215,153	223,181	253,652	262,049
1919	335,085	330,324	298,539	252,415	212,407	191,002	191,883	190,222	197,595	203,571	221,791	258,858
1920	298,864	288,752	260,147	231,937	207,788	157,271	121,652	101,088	89,721	78,055	89,015	112,166
1921	142,813	142,891	146,409	138,345	122,188	108,553	96,220	84,091	67,334	59,822	65,486	80,333
1922	94,808	78,295	73,782	69,510	64,507	58,852	50,709	47,031	43,291	45,572	47,814	65,026
1923	116,255	114,113	100,591	90,502	78,534	65,022	57,220	45,833	46,041	48,187	65,421	93,166
1924	105,577	102,655	100,007	93,274	78,423	60,060	50,415	49,812	48,906	47,583	67,244	100,220
1925	142,904	140,709	130,806	116,318	96,223	74,618	61,854	49,674	45,214	40,719	47,041	74,504
1926	84,896	80,538	77,690	70,781	59,978	52,579	48,688	46,048	41,697	46,260	61,198	85,977
1927	100,873	95,254	88,020	77,150	62,928	50,413	48,756	35,722	33,446	35,878	43,916	65,345

16 STATISTICAL BULLETIN 26, U. S. DEPT. OF AGRICULTURE

TABLE 34.—Lamb and mutton, frozen: Cold-storage holdings, 1915-1927

[Thousands pounds; i. e., 000 omitted]

Year	Jan. 1	Feb. 1	Mar. 1	Apr. 1	May 1	June 1	July 1	Aug. 1	Sept. 1	Oct. 1	Nov. 1	Dec. 1
Average:												
1916-1920	8,063	7,320	6,482	5,115	4,355	4,069	4,068	3,744	5,547	8,853	14,639	17,110
1921-1925	16,888	18,524	14,478	10,398	7,413	5,364	4,088	3,283	2,927	2,964	3,379	3,608
1923-1927	3,288	3,485	3,520	3,335	2,824	2,308	2,249	1,866	1,717	1,916	2,474	2,760
1915												4,047
1916	4,976	5,288	5,812	5,084	3,858	2,525	1,939	2,098	2,135	2,579	3,465	5,000
1917	4,886	5,895	4,849	4,872	4,399	3,508	4,380	3,912	2,716	2,768	4,194	5,406
1918	7,403	6,315	7,855	5,599	3,348	3,860	2,429	3,150	4,046	5,275	8,645	9,035
1919	12,760	11,280	8,013	6,505	7,623	7,718	7,279	7,263	7,817	8,318	7,894	9,409
1920	10,290	7,787	5,781	3,617	2,579	5,735	4,311	2,299	11,021	25,325	48,007	56,702
1921	68,032	78,082	59,304	38,520	25,129	15,877	8,714	6,501	5,903	5,993	0,840	7,520
1922	6,444	3,914	2,863	2,378	2,071	2,310	3,720	3,303	3,376	3,478	3,458	3,634
1923	4,523	6,980	5,758	6,635	5,774	4,446	3,556	2,752	1,785	1,719	1,997	2,013
1924	2,493	2,306	2,173	1,719	2,093	2,273	2,917	2,257	2,230	2,525	3,106	3,326
1925	2,949	2,336	2,294	2,090	1,998	1,913	1,535	1,349	1,339	1,112	1,135	1,649
1926	1,820	2,354	3,349	3,289	2,393	1,697	1,871	1,813	1,929	2,234	2,814	3,166
1927	4,556	4,447	4,074	2,940	1,802	1,219	1,360	1,161	1,302	1,891	2,958	3,790

TABLE 35.—Lamb and mutton frozen monthly, 1919-1927

[Thousand pounds; i. e., 000 omitted]

Year	Jan.	Feb.	Mar.	Apr.	May	June	July	Aug.	Sept.	Oct.	Nov.	Dec.
Average:												
1919-1923	1,212	875	742	815	962	1,078	655	1,041	1,192	1,551	1,368	1,523
1921-1925	771	560	475	506	519	767	427	491	658	1,013	750	815
1923-1927	553	545	410	377	401	751	347	395	597	811	668	-----
1919	1,136	1,265	1,351	1,581	1,271	998	981	931	1,804	1,763	2,546	1,457
1920	1,117	902	554	850	1,508	1,954	742	2,398	1,942	2,334	1,686	3,094
1921	1,458	834	419	453	754	966	693	737	1,181	2,035	1,444	1,218
1922	600	656	551	816	830	1,139	511	763	608	878	800	1,187
1923	1,147	720	935	424	345	835	378	378	428	714	472	657
1924	345	274	244	475	805	987	331	331	840	817	517	454
1925	307	353	325	364	260	410	254	244	235	619	519	558
1926	514	1,187	489	344	418	987	337	514	539	702	680	1,496
1927	454	205	157	280	677	736	437	610	945	1,202	1,101	-----

TABLE 36.—Pork, frozen: Cold-storage holdings, 1915-1927

[Thousands pounds; i. e., 000 omitted]

Year	Jan. 1	Feb. 1	Mar. 1	Apr. 1	May 1	June 1	July 1	Aug. 1	Sept. 1	Oct. 1	Nov. 1	Dec. 1
Average:												
1916-1920	50,709	80,486	103,510	112,200	110,797	116,101	123,485	116,731	85,360	54,844	40,144	39,028
1921-1925	94,863	141,329	175,963	160,727	186,970	180,415	176,658	151,665	110,390	68,511	42,663	45,858
1923-1927	96,946	146,579	170,529	191,580	191,883	184,425	182,744	167,739	132,943	87,127	54,026	55,782
1915												21,764
1916	44,194	63,376	88,604	88,344	77,812	82,195	82,571	85,945	63,420	38,851	23,988	32,015
1917	50,564	66,082	63,352	64,906	74,728	77,534	91,562	96,648	72,298	39,767	25,347	23,504
1918	41,663	61,659	104,650	116,548	117,786	118,601	117,976	108,220	71,385	46,593	36,908	34,750
1919	61,839	104,708	128,897	142,199	139,205	144,212	155,263	131,137	90,510	61,417	47,271	44,864
1920	55,551	106,677	132,095	148,022	145,453	150,983	170,054	161,804	129,107	87,592	67,148	60,007
1921	93,990	150,594	208,889	210,964	200,706	194,486	182,163	149,435	103,486	64,682	38,517	37,513
1922	51,209	71,722	86,219	95,765	103,907	114,571	128,662	117,903	84,815	46,766	30,688	33,774
1923	72,278	120,196	154,377	180,115	213,224	210,646	217,074	195,002	148,753	98,795	71,640	82,068
1924	126,718	164,491	199,044	227,284	215,707	201,728	186,566	164,049	121,816	77,686	42,501	48,781
1925	180,125	199,642	231,214	218,503	201,246	186,045	168,527	131,935	93,078	54,204	29,810	27,153
1926	87,960	98,311	120,125	120,259	124,569	117,306	120,707	133,104	119,994	77,673	49,376	58,241
1927	97,650	150,255	177,876	168,733	204,608	211,742	220,847	214,607	181,072	126,887	76,644	65,660

COLD-STORAGE HOLDINGS

TABLE 37.—Pork frozen monthly, 1919-1927

[Thousand pounds; i. e., 000 omitted]

Year	Jan.	Feb.	Mar.	Apr.	May	June	July	Aug.	Sept.	Oct.	Nov.	Dec.
<b>Average:</b>												
1919-1923	68, 076	56, 211	44, 885	35, 938	39, 347	45, 670	33, 442	21, 137	17, 144	18, 800	28, 022	55, 292
1921-1925	78, 548	81, 350	46, 596	39, 354	37, 889	44, 164	38, 242	22, 352	18, 528	20, 034	31, 093	66, 423
1923-1927	59, 960	51, 263	41, 089	35, 639	45, 108	44, 792	29, 872	22, 608	22, 668	35, 896		
1919	60, 371	49, 478	35, 180	28, 994	35, 235	24, 405	13, 143	11, 839	13, 675	15, 615	37, 727	
1920	74, 581	49, 458	44, 741	35, 831	46, 905	52, 752	38, 097	25, 309	20, 700	17, 500	25, 984	63, 531
1921	83, 055	78, 085	43, 610	29, 749	37, 337	39, 125	29, 407	19, 634	14, 421	17, 774	18, 171	37, 724
1922	43, 719	39, 261	35, 070	31, 692	42, 703	53, 640	32, 990	20, 980	17, 100	17, 869	30, 414	61, 108
1923	72, 734	59, 199	61, 824	65, 615	41, 579	49, 727	42, 012	27, 220	21, 653	27, 285	49, 229	70, 278
1924	70, 290	63, 914	59, 527	35, 141	56, 733	38, 399	48, 810	23, 956	20, 468	20, 516	35, 857	104, 218
1925	67, 829	65, 712	42, 047	31, 873	31, 093	40, 038	28, 292	20, 568	18, 991	16, 786	21, 093	52, 695
1926	66, 813	47, 310	35, 869	31, 200	35, 323	42, 774	51, 081	30, 544	23, 494	23, 963	38, 645	66, 241
1927	85, 600	63, 685	57, 010	50, 818	48, 454	54, 912	53, 700	41, 074	28, 431	24, 838	32, 972	

TABLE 38.—Pork, dry salt: Cured and in process of cure in cold-storage warehouses and meat-packing establishments, 1915-1927

[Thousand pounds; i. e., 000 omitted]

Year	Jan. 1	Feb. 1	Mar. 1	Apr. 1	May 1	June 1	July 1	Aug. 1	Sept. 1	Oct. 1	Nov. 1	Dec. 1
<b>Average:</b>												
1916-1920	243, 893	313, 699	345, 810	355, 433	356, 364	349, 408	323, 973	311, 047	273, 409	226, 795	181, 609	188, 674
1921-1925	128, 806	158, 231	173, 655	188, 577	190, 728	192, 211	206, 048	200, 015	178, 070	136, 808	98, 121	93, 238
1923-1927	116, 157	136, 739	150, 466	163, 655	167, 034	168, 640	182, 792	188, 702	176, 053	139, 053	99, 153	86, 080
1915												
1916	145, 681	194, 053	226, 910	206, 703	202, 392	206, 008	202, 088	205, 251	183, 194	140, 908	118, 958	142, 868
1917	200, 968	228, 424	259, 059	234, 396	210, 819	213, 802	224, 813	231, 905	195, 678	143, 319	110, 652	150, 882
1918	252, 034	341, 422	402, 734	416, 114	471, 809	493, 795	402, 649	370, 293	333, 472	283, 572	247, 194	283, 002
1919	337, 254	471, 747	435, 061	430, 205	425, 411	462, 652	381, 736	366, 547	338, 270	322, 788	281, 930	242, 224
1920	262, 620	332, 848	402, 229	457, 745	462, 389	430, 782	408, 681	381, 328	316, 433	233, 389	150, 812	114, 400
1921	144, 897	202, 909	251, 893	255, 390	246, 443	240, 610	250, 753	231, 511	200, 291	149, 974	108, 611	96, 731
1922	111, 071	128, 690	139, 281	145, 183	142, 030	167, 689	189, 948	179, 856	185, 068	122, 783	85, 671	83, 017
1923	121, 125	155, 922	178, 024	206, 429	227, 728	214, 453	217, 882	221, 718	191, 711	146, 974	108, 850	110, 924
1924	148, 121	167, 507	178, 258	192, 934	191, 882	206, 069	212, 158	202, 618	180, 127	135, 702	81, 460	78, 871
1925	118, 718	136, 125	150, 819	142, 950	145, 548	142, 292	162, 518	164, 374	167, 555	128, 599	106, 011	96, 746
1926	119, 617	138, 005	144, 071	151, 286	140, 324	139, 801	148, 164	168, 982	172, 700	143, 572	98, 521	96, 765
1927	98, 203	86, 135	101, 156	124, 676	129, 637	143, 143	173, 250	185, 920	178, 107	140, 420	100, 922	77, 240

TABLE 39.—Pork, dry salt: Placed in cure in meat-packing establishments, 1919-1927

[Thousand pounds; i. e., 000 omitted]

Year	Jan.	Feb.	Mar.	Apr.	May	June	July	Aug.	Sept.	Oct.	Nov.	Dec.
<b>Average:</b>												
1919-1923	172, 937	131, 794	109, 752	91, 289	98, 087	114, 506	168, 380	87, 836	73, 124	71, 082	85, 821	119, 802
1921-1925	115, 100	90, 620	87, 948	81, 395	86, 376	104, 346	103, 320	85, 321	72, 424	72, 411	81, 929	108, 053
1923-1927	110, 377	87, 367	87, 959	82, 093	82, 352	97, 845	101, 653	84, 055	69, 868	65, 397	70, 131	
1919	319, 278	243, 795	170, 018	127, 269	142, 481	165, 037	158, 900	105, 042	94, 339	84, 674	106, 707	172, 585
1920	205, 572	121, 354	101, 571	75, 596	82, 361	81, 618	66, 716	59, 692	44, 553	45, 723	56, 451	94, 374
1921	116, 903	105, 856	82, 070	77, 621	83, 630	108, 024	104, 267	81, 932	65, 918	59, 648	60, 549	74, 997
1922	88, 809	82, 858	75, 883	63, 322	92, 164	115, 753	104, 959	91, 969	75, 093	72, 713	91, 522	126, 932
1923	134, 068	105, 009	119, 110	112, 638	89, 801	104, 340	107, 108	100, 520	85, 715	92, 650	113, 878	126, 144
1924	126, 636	102, 959	94, 028	86, 623	94, 521	90, 051	110, 968	79, 758	64, 138	61, 036	76, 068	110, 518
1925	108, 976	86, 318	68, 547	66, 772	71, 767	99, 553	89, 393	72, 405	71, 257	75, 110	67, 629	97, 675
1926	102, 410	73, 651	76, 184	71, 135	72, 084	85, 093	99, 149	90, 826	69, 167	49, 005	45, 170	60, 490
1927	79, 747	69, 900	81, 927	73, 290	53, 599	104, 187	101, 739	70, 768	69, 035	48, 282	47, 912	

18 STATISTICAL BULLETIN 26, U. S. DEPT. OF AGRICULTURE

TABLE 40.—Pork, pickled:<sup>1</sup> Cured and in process of cure in cold-storage warehouses and meat-packing establishments, 1915-1927

[Thousand pounds; i. e., 000 omitted]

Year	Jan. 1	Feb. 1	Mar. 1	Apr. 1	May 1	June 1	July 1	Aug. 1	Sept. 1	Oct. 1	Nov. 1	Dec. 1
Average:												
1916-1920	278, 119	339, 749	380, 567	382, 009	382, 085	387, 887	394, 113	378, 975	330, 193	209, 231	226, 930	236, 713
1921-1925	351, 495	386, 108	420, 738	432, 850	434, 109	424, 442	422, 583	399, 780	370, 052	314, 821	271, 438	293, 931
1923-1927	362, 241	399, 426	434, 734	443, 101	448, 414	420, 159	427, 714	409, 603	379, 689	327, 582	282, 626	297, 748
1915											150, 965	
1916	220, 881	298, 939	350, 760	351, 051	337, 464	326, 183	359, 300	350, 570	303, 399	251, 004	209, 061	251, 519
1917	397, 478	348, 209	378, 847	362, 931	331, 236	403, 185	412, 910	403, 704	328, 943	262, 152	192, 884	204, 907
1918	269, 003	322, 004	369, 014	402, 377	406, 191	397, 486	372, 347	395, 941	315, 517	249, 827	233, 149	242, 976
1919	303, 763	392, 260	435, 197	481, 714	434, 671	440, 968	422, 387	334, 764	341, 724	297, 712	230, 719	223, 893
1920	279, 497	337, 238	359, 026	361, 073	353, 864	371, 593	403, 719	389, 896	361, 381	295, 460	254, 838	252, 270
1921	294, 093	316, 328	376, 376	376	553, 355	041, 360	291, 396	346, 623	320, 190	207, 242	212, 528	221, 345
1922	252, 822	284, 487	321, 950	347, 276	348, 305	363, 395	391, 474	385, 692	369, 187	313, 617	278, 812	302, 708
1923	377, 197	412, 836	451, 279	460, 130	499, 119	483, 673	473, 569	440, 441	413, 793	367, 374	325, 456	384, 604
1924	434, 030	403, 892	500, 764	512, 190	500, 083	483, 372	473, 914	443, 918	408, 928	351, 485	283, 710	299, 868
1925	398, 521	448, 025	493, 302	468, 090	467, 305	425, 481	407, 610	373, 227	338, 556	284, 485	256, 684	261, 123
1926	294, 642	319, 726	345, 661	346, 049	338, 908	320, 305	333, 305	340, 687	330, 326	243, 102	257, 726	266, 228
1927	305, 904	352, 681	392, 642	420, 037	435, 067	432, 965	450, 173	440, 744	407, 230	341, 460	289, 653	276, 916

<sup>1</sup> Pickled pork includes sweet pickled, plain brine, and barreled pork.

TABLE 41.—Pork, pickled:<sup>1</sup> Placed in cure in meat-packing establishments, 1919-1927

[Thousand pounds; i. e., 000 omitted]

Year	Jan.	Feb.	Mar.	Apr.	May	June	July	Aug.	Sept.	Oct.	Nov.	Dec.
Average:												
1919-1923	179, 632	152, 876	161, 561	148, 078	165, 062	187, 063	171, 540	143, 875	120, 621	132, 607	145, 038	174, 933
1921-1925	197, 369	174, 411	185, 789	159, 154	166, 108	195, 411	186, 891	154, 712	131, 703	142, 600	158, 613	189, 845
1923-1927	205, 138	172, 578	170, 525	164, 750	163, 173	189, 875	190, 983	150, 875	131, 779	139, 067	151, 555	186, 638
1919	175, 355	145, 409	123, 331	137, 540	146, 365	158, 241	151, 893	103, 393	94, 898	117, 468	113, 733	168, 833
1920	193, 393	129, 446	137, 634	130, 576	170, 400	189, 198	158, 513	132, 478	105, 218	112, 490	118, 656	147, 895
1921	162, 027	159, 014	140, 724	143, 582	153, 652	184, 586	163, 672	135, 671	113, 897	115, 266	131, 226	138, 164
1922	160, 981	152, 549	156, 229	135, 510	167, 569	208, 916	175, 046	156, 891	134, 038	143, 090	173, 024	199, 473
1923	205, 497	177, 077	199, 389	193, 195	182, 869	200, 372	208, 607	191, 243	155, 883	178, 019	188, 553	210, 329
1924	224, 013	198, 784	186, 067	181, 283	180, 265	199, 844	212, 235	185, 713	134, 469	138, 021	168, 984	232, 205
1925	233, 413	183, 750	146, 037	142, 364	142, 180	183, 335	168, 890	131, 340	121, 066	141, 662	131, 280	168, 068
1926	175, 337	141, 771	147, 097	140, 570	144, 728	167, 629	199, 533	146, 192	124, 516	118, 535	129, 916	156, 380
1927	197, 429	163, 029	172, 634	164, 403	160, 307	198, 293	189, 623	155, 417	123, 290	122, 158	139, 041	

<sup>1</sup> Pickled pork includes sweet pickled, plain brine, and barreled pork.

TABLE 42.—Total pork (frozen, dry salt, and pickled, cured, and in process of cure) in cold-storage warehouses and meat-packing establishments, 1916-1927

[Thousand pounds; i. e., 000 omitted]

Year	Jan. 1	Feb. 1	Mar. 1	Apr. 1	May 1	June 1	July 1	Aug. 1	Sept. 1	Oct. 1	Nov. 1	Dec. 1
Average:												
1916-1920	572, 713	733, 937	820, 402	849, 642	849, 846	853, 396	841, 671	806, 753	688, 092	550, 870	447, 983	461, 414
1921-1925	575, 184	684, 667	782, 346	812, 154	811, 803	797, 068	805, 289	751, 460	658, 512	520, 135	412, 222	433, 026
1923-1927	574, 344	682, 744	761, 728	798, 336	807, 320	782, 124	793, 250	769, 049	687, 685	552, 762	435, 805	489, 819
1916	420, 736	590, 369	666, 263	646, 097	617, 698	615, 386	643, 959	641, 667	550, 013	430, 762	352, 006	420, 392
1917	659, 041	642, 755	701, 258	662, 323	675, 782	694, 521	729, 851	732, 258	596, 907	435, 236	328, 883	373, 253
1918	563, 809	725, 085	876, 378	967, 040	995, 786	1, 000, 882	892, 871	944, 365	720, 374	579, 681	517, 310	560, 728
1919	722, 556	908, 715	999, 759	1, 004, 109	999, 288	987, 853	959, 387	982, 428	770, 564	691, 915	568, 211	519, 982
1920	597, 633	776, 763	903, 350	908, 639	960, 706	969, 338	982, 454	933, 028	807, 611	616, 441	472, 798	420, 677
1921	533, 980	669, 832	837, 158	842, 006	802, 190	801, 387	799, 261	727, 569	622, 667	471, 001	359, 656	358, 589
1922	415, 096	484, 888	547, 450	591, 223	594, 241	635, 685	707, 389	693, 454	619, 671	483, 096	395, 171	419, 498
1923	570, 510	688, 924	783, 680	834, 474	840, 071	908, 771	968, 508	806, 153	754, 262	613, 143	505, 916	577, 496
1924	708, 869	800, 890	878, 086	902, 608	908, 332	891, 109	872, 638	816, 183	710, 871	585, 177	467, 731	457, 530
1925	647, 394	778, 702	965, 355	920, 557	814, 189	748, 418	738, 056	669, 390	583, 789	487, 378	392, 005	385, 027
1926	472, 219	556, 042	609, 847	626, 541	603, 798	574, 473	602, 173	632, 823	684, 514	551	405, 623	388, 228
1927	472, 767	589, 071	671, 674	738, 446	770, 212	787, 850	844, 275	941, 271	766, 418	608, 767	467, 119	410, 822

COLD-STORAGE HOLDINGS

TABLE 43.—Miscellaneous meats: <sup>1</sup> Cold-storage holdings, 1917-1927

(Thousand pounds; l. e., 000 omitted)

Year	Jan. 1	Feb. 1	Mar. 1	Apr. 1	May 1	June 1	July 1	Aug. 1	Sept. 1	Oct. 1	Nov. 1	Dec. 1
<b>Average:</b>												
1917-1921	85,779	90,145	92,155	89,544	84,755	79,065	79,902	77,181	77,339	72,015	70,195	72,164
1921-1925	74,931	77,949	80,643	77,264	75,275	71,299	71,634	68,377	65,939	57,789	63,281	60,223
1925-1927	71,904	73,255	73,129	71,537	67,691	64,951	66,993	65,933	63,715	56,892	52,322	58,136
1917	55,860	55,658	67,632	80,200	78,252	71,148	77,470	79,959	90,316	96,876	102,023	106,254
1918	128,892	141,914	132,070	125,735	113,125	97,195	95,908	91,448	85,358	80,454	82,113	82,853
1919	108,765	113,228	109,452	100,049	87,435	86,884	88,047	78,670	69,471	63,957	69,486	60,092
1921	76,421	85,254	95,169	87,935	93,045	90,392	85,207	80,995	79,778	69,739	60,690	61,216
1922	60,255	67,171	56,459	53,801	52,069	50,256	54,875	54,734	55,773	49,047	45,994	50,405
1923	63,201	67,234	67,879	69,997	59,385	66,985	71,470	68,355	65,928	60,410	57,214	66,517
1924	83,303	84,922	82,859	83,460	74,787	68,837	70,029	67,365	63,644	57,201	57,619	67,260
1925	92,475	93,162	131,182	94,128	87,000	86,070	76,558	69,860	64,573	52,550	44,954	50,415
1926	56,696	57,169	54,825	52,399	48,174	48,933	52,985	57,053	58,537	56,135	52,593	53,960
1927	63,846	61,791	59,230	60,651	58,521	60,978	63,768	66,487	65,873	58,163	49,232	52,227

<sup>1</sup> Miscellaneous meats include all stocks of beef, pork, and mutton trimmings and edible offal that have been frozen, cured, or otherwise prepared for food. It does not include the trimmings that have not been frozen, cured, or processed, nor does it include sausage or canned-meat products.

TABLE 44.—Total meats in cold-storage warehouses and meat-packing establishments, 1917-1927

(Thousand pounds; l. e., 000 omitted)

Year	Jan. 1	Feb. 1	Mar. 1	Apr. 1	May 1	June 1
<b>Average:</b>						
1917-1921	982,461	1,141,467	1,226,686	1,221,209	1,173,350	1,145,527
1921-1925	785,466	896,871	937,780	1,001,377	982,468	948,152
1925-1927	759,649	866,137	937,810	962,864	952,953	911,153
1917	893,039	875,450	913,059	851,990	827,951	831,867
1918	981,378	1,117,965	1,295,554	1,354,961	1,319,328	1,299,779
1919	1,199,202	1,452,312	1,436,378	1,388,764	1,332,443	1,283,768
1920	1,015,558	1,186,630	1,278,729	1,304,142	1,251,508	1,208,728
1921	820,245	976,058	1,138,033	1,107,706	1,042,552	1,017,209
1922	566,603	624,278	680,553	717,417	712,887	745,022
1923	754,489	876,251	957,006	1,031,808	1,093,765	1,045,224
1924	900,242	987,773	1,062,816	1,107,861	1,066,635	1,028,288
1925	885,732	1,019,995	1,099,621	1,042,093	999,500	905,019
1926	615,731	696,102	745,708	753,063	714,343	676,781
1927	642,032	750,563	822,998	879,496	893,523	900,451

Year	July 1	Aug. 1	Sept. 1	Oct. 1	Nov. 1	Dec. 1
<b>Average:</b>						
1917-1921	1,110,492	1,043,169	925,893	782,723	702,226	734,501
1921-1925	840,035	878,421	778,535	630,860	530,771	584,443
1925-1927	918,592	879,274	790,178	656,285	547,233	584,192
1917	878,598	899,472	779,119	650,802	537,245	709,043
1918	1,140,377	1,136,601	1,035,861	935,326	832,230	938,066
1919	1,254,457	1,171,881	1,061,374	984,259	850,719	866,101
1920	1,194,464	1,115,082	977,225	783,777	670,295	655,636
1921	989,402	890,406	776,981	607,455	490,048	504,059
1922	816,689	788,594	727,111	586,188	512,390	509,165
1923	1,040,751	983,159	868,016	729,459	628,578	739,493
1924	1,005,002	939,589	825,651	672,137	535,760	508,345
1925	878,330	790,428	694,815	561,759	486,475	510,555
1926	705,720	747,587	725,269	618,070	522,225	531,331
1927	953,159	944,611	867,030	704,139	563,228	511,184

20 STATISTICAL BULLETIN 26, U. S. DEPT. OF AGRICULTURE

TABLE 45.—Lard in cold-storage warehouses and meat-packing establishments, 1916-1927<sup>1</sup>

[Thousand pounds; i. e., 000 omitted]

Year	Jan. 1	Feb. 1	Mar. 1	Apr. 1	May 1	June 1	July 1	Aug. 1	Sept. 1	Oct. 1	Nov. 1	Dec.
Average:												
1916-1920	73, 142	94, 772	100, 019	99, 548	105, 594	90, 815	115, 129	120, 632	109, 518	83, 522	56, 703	54, 165
1921-1925	53, 213	73, 570	91, 725	103, 458	117, 810	131, 313	158, 178	155, 350	124, 980	77, 777	37, 957	35, 851
1923-1927	50, 333	71, 373	80, 577	97, 565	107, 409	113, 915	138, 036	154, 377	134, 702	90, 433	49, 733	30, 530
1915												34, 377
1916	83, 304	92, 342	111, 897	97, 237	108, 731	85, 113	87, 127	95, 991	83, 028	71, 570	56, 029	58, 050
1917	80, 977	86, 238	88, 480	85, 179	61, 640	72, 865	95, 197	112, 249	102, 172	69, 629	37, 095	44, 307
1918	54, 539	59, 310	65, 355	69, 854	103, 373	106, 194	107, 871	102, 411	104, 668	90, 398	76, 124	81, 676
1919	104, 274	138, 353	125, 410	112, 469	112, 409	83, 096	92, 132	100, 478	87, 947	76, 456	66, 036	49, 147
1920	62, 614	97, 849	117, 975	132, 993	141, 819	152, 807	193, 316	191, 531	170, 774	109, 258	47, 320	30, 883
1921	59, 319	83, 649	117, 600	128, 514	162, 428	181, 992	204, 301	194, 490	149, 888	85, 115	48, 850	42, 001
1922	47, 541	61, 202	61, 297	68, 031	96, 055	123, 799	154, 254	143, 084	119, 765	75, 338	38, 750	32, 506
1923	48, 808	56, 296	59, 101	63, 743	85, 251	84, 530	123, 898	143, 579	115, 860	72, 608	35, 225	36, 327
1924	49, 340	54, 130	68, 610	85, 722	103, 317	127, 940	162, 520	149, 672	124, 676	84, 196	31, 706	35, 713
1925	61, 040	112, 704	151, 927	150, 182	151, 499	138, 295	146, 919	145, 924	114, 724	71, 626	37, 258	38, 710
1926	42, 478	64, 187	76, 145	93, 103	98, 365	106, 824	120, 527	153, 572	151, 233	105, 558	72, 355	46, 744
1927	49, 992	69, 570	77, 103	92, 009	99, 611	111, 976	147, 318	176, 136	167, 018	118, 174	72, 121	46, 154

<sup>1</sup> Lard includes all prime steam, kettle-rendered, neutral, and all other pure lards, and does not include lard substitutes or lard compounds.

TABLE 46.—Cold-storage holdings on the 1st of each month, 1927

[Thousands; i. e., 000 omitted]

Commodity	Jan. 1	Feb. 1	Mar. 1	Apr. 1	May 1	June 1
<b>Fresh fruits:</b>						
Apples..... barrels.....	4, 077	3, 178	2, 152	1, 286	850	-----
Do..... boxes.....	13, 305	10, 435	7, 298	4, 818	2, 312	-----
Do..... baskets.....	2, 472	2, 037	1, 589	952	533	-----
Total apples..... barrels.....	9, 356	7, 335	5, 114	3, 141	1, 599	-----
Pears..... do.....	36	17	10	6	3	1
Do..... boxes.....	509	369	215	120	75	42
Frozen and preserved fruits..... boxes.....	50, 773	48, 921	45, 710	43, 455	39, 147	41, 076
<b>Dairy products:</b>						
Butter, creamery..... do.....	24, 347	17, 962	7, 952	3, 044	3, 436	25, 404
<b>Cheese—</b>						
American..... do.....	54, 595	46, 026	39, 362	35, 103	32, 487	35, 829
Swiss, including block..... do.....	8, 424	9, 128	7, 444	6, 148	5, 680	5, 323
Brick and Munster..... do.....	1, 301	1, 033	1, 548	1, 282	1, 478	1, 807
Limburger..... do.....	1, 815	1, 478	1, 460	1, 342	1, 334	1, 313
All other varieties..... do.....	5, 619	4, 871	4, 229	3, 876	4, 737	6, 590
Total cheese..... do.....	72, 058	62, 136	51, 072	47, 840	45, 016	50, 894
<b>Eggs:</b>						
Case..... cases.....	1, 096	253	92	1, 808	5, 501	8, 962
Frozen..... pounds.....	33, 593	31, 207	26, 053	33, 272	52, 053	71, 665
<b>Frozen poultry:</b>						
Broilers..... do.....	21, 578	20, 455	18, 186	15, 009	10, 978	8, 172
Fryers..... do.....	9, 717	9, 417	8, 359	6, 957	5, 093	3, 986
Roasters..... do.....	42, 763	48, 051	37, 631	29, 362	20, 982	15, 360
Fowls..... do.....	20, 332	20, 137	17, 660	13, 560	8, 589	7, 083
Turkeys..... do.....	10, 820	12, 188	12, 128	11, 020	9, 719	8, 594
Miscellaneous frozen poultry..... do.....	39, 257	39, 228	35, 446	28, 989	21, 971	18, 335
Total frozen poultry..... do.....	144, 497	145, 076	120, 510	104, 697	77, 282	61, 525
<b>Meats:</b>						
<b>Beef—</b>						
Frozen..... do.....	72, 352	67, 431	60, 659	50, 045	39, 712	28, 716
In process of cure..... do.....	17, 441	14, 055	12, 581	11, 270	9, 913	9, 319
Cured..... do.....	11, 077	13, 768	14, 800	14, 944	13, 303	12, 375
Total beef..... do.....	100, 873	95, 254	88, 020	77, 169	62, 928	50, 413
<b>Pork—</b>						
Frozen..... do.....	97, 056	150, 255	177, 876	193, 733	204, 608	211, 742
Dry salt, in process of cure..... do.....	43, 599	59, 084	59, 793	70, 325	65, 465	74, 194
Dry salt, cured..... do.....	24, 604	25, 051	41, 363	55, 851	64, 172	68, 040
Pickled, in process of cure..... do.....	187, 239	224, 691	233, 500	241, 214	235, 199	237, 415
Pickled, cured..... do.....	119, 605	127, 990	159, 082	178, 823	197, 768	195, 580
Total pork..... do.....	472, 737	589, 071	671, 674	738, 446	770, 212	787, 850
Lamb and mutton, frozen..... do.....	4, 550	4, 447	4, 074	2, 940	1, 867	1, 270
Miscellaneous meats, frozen and cured..... do.....	63, 846	61, 791	59, 230	60, 951	58, 521	60, 916
Total meats..... do.....	642, 032	750, 563	822, 968	879, 499	893, 523	900, 451
Lard..... do.....	49, 092	69, 570	77, 163	92, 069	99, 011	111, 076

<sup>1</sup> 3 boxes or 3 bushel baskets are considered the equivalent of 1 barrel.



TABLE 46.—Cold-storage holdings on the 1st of each month, 1927—Continued

(Thousands; i. e., 000 omitted)

Commodity	July 1	Aug. 1	Sept. 1	Oct. 1	Nov. 1	Dec. 1
<b>Fresh fruits:</b>						
<b>Apples—</b>						
Do.....burels.....				449	1,864	2,055
Do.....boxes.....				1,043	9,074	13,423
Do.....baskets.....				724	3,309	3,905
<b>Total apples.....barrels</b>				<b>1,038</b>	<b>5,992</b>	<b>7,831</b>
Pears.....do.....	1	1	57	64	42	20
Do.....boxes.....	24	22	683	1,207	1,337	876
<b>Frozen and preserved fruits.....pounds</b>	<b>57,670</b>	<b>62,974</b>	<b>65,352</b>	<b>62,412</b>	<b>61,840</b>	<b>56,971</b>
<b>Dairy products:</b>						
Butter, creamery.....do.....	80,990	145,147	163,701	147,390	118,679	83,224
<b>Cheese—</b>						
American.....do.....	49,099	67,091	69,749	65,453	59,035	53,447
Swiss, including block.....do.....	5,265	6,872	7,024	7,752	7,634	7,259
Brick and Munster.....do.....	1,971	1,804	1,850	1,857	1,762	1,708
Limburger.....do.....	1,594	2,035	2,188	2,122	2,055	1,776
All other varieties.....do.....	8,397	9,875	9,395	7,947	7,117	6,546
<b>Total cheese.....do.....</b>	<b>67,210</b>	<b>87,937</b>	<b>90,204</b>	<b>85,131</b>	<b>77,603</b>	<b>70,735</b>
<b>Eggs:</b>						
Case.....cases.....	10,565	10,746	9,650	7,960	5,485	2,956
Frozen.....pounds.....	81,263	81,418	77,505	71,208	62,068	54,703
<b>Frozen poultry:</b>						
Broilers.....do.....	6,513	6,245	7,714	10,896	12,610	14,670
Fryers.....do.....	2,460	1,823	1,616	1,038	3,282	6,304
Roasters.....do.....	10,722	7,184	4,782	4,906	9,079	21,152
Fowls.....do.....	7,032	5,976	5,159	5,085	6,290	12,354
Turkeys.....do.....	7,571	6,452	5,815	5,106	4,170	6,242
Miscellaneous frozen poultry.....do.....	15,766	14,608	14,625	16,210	10,864	25,368
<b>Total frozen poultry.....do.....</b>	<b>50,064</b>	<b>42,293</b>	<b>39,711</b>	<b>43,201</b>	<b>32,315</b>	<b>85,030</b>
<b>Meats:</b>						
<b>Beef—</b>						
Frozen.....do.....	23,261	18,552	17,241	19,456	20,690	45,567
In process of cure.....do.....	9,257	7,620	8,173	8,874	9,905	12,845
Cured.....do.....	11,238	9,550	8,032	8,048	7,315	6,933
<b>Total beef.....do.....</b>	<b>43,756</b>	<b>35,722</b>	<b>33,446</b>	<b>35,878</b>	<b>43,916</b>	<b>65,345</b>
<b>Pork—</b>						
Frozen.....do.....	220,847	214,007	181,072	126,887	76,644	65,066
Dry salt, in process of cure.....do.....	88,901	86,736	78,461	63,103	44,033	42,244
Dry salt, cured.....do.....	84,355	97,184	89,646	77,317	50,889	34,996
Pickled, in process of cure.....do.....	282,160	251,408	224,730	180,162	155,613	161,781
Pickled, cured.....do.....	198,612	189,276	182,500	161,298	133,940	115,135
<b>Total pork.....do.....</b>	<b>844,275</b>	<b>841,271</b>	<b>766,418</b>	<b>608,767</b>	<b>467,119</b>	<b>410,822</b>
Lamb and mutton, frozen.....do.....	1,360	1,161	1,302	1,991	2,958	3,790
Miscellaneous meats, frozen and cured.....do.....	63,768	66,457	65,873	58,163	49,235	52,227
<b>Total meats.....do.....</b>	<b>963,159</b>	<b>944,611</b>	<b>897,039</b>	<b>794,799</b>	<b>563,228</b>	<b>541,184</b>
Lard.....do.....	147,318	179,130	167,018	118,174	72,121	46,154

<sup>1</sup> 3 boxes or 3 bushel baskets are considered the equivalent of 1 barrel.

TABLE 47.—Bluefish: Cold-storage holdings, 1916-1927

(Thousand pounds; i. e., 000 omitted)

Year	Jan. 15	Feb. 15	Mar. 15	Apr. 15	May 15	June 15	July 15	Aug. 15	Sept. 15	Oct. 15	Nov. 15	Dec. 15
Average:												
1917-1921	260	157	131	83	59	96	90	149	228	371	373	349
1921-1925	436	264	155	101	82	87	162	194	276	402	520	552
1923-1927	459	311	195	132	127	169	230	205	241	343	380	441
1916										248	472	253
1917	212	16	106	46	15	79	125	84	43	173	209	175
1918	157	123	94	64	65	27	25	39	216	274	239	230
1919	249	176	109	51	32	27	32	123	173	295	289	282
1920	321	233	134	91	109	219	153	211	256	307	462	411
1921	330	237	212	162	120	128	114	282	442	748	745	668
1922	560	280	154	85	77	66	147	217	412	617	822	750
1923	579	344	164	77	48	64	260	292	335	504	460	474
1924	422	253	177	150	108	115	101	93	69	107	124	320
1925	288	197	67	32	49	60	136	95	103	335	476	548
1926	446	343	291	205	232	321	335	378	335	410	490	559
1927	561	416	276	190	198	284	316	276	343	358	337	304

TABLE 48.—Butterfish: Cold-storage holdings, 1916-1927

(Thousand pounds; i. e., 000 omitted)

Year	Jan. 15	Feb. 15	Mar. 15	Apr. 15	May 15	June 15	July 15	Aug. 15	Sept. 15	Oct. 15	Nov. 15	Dec. 15
Average:												
1917-1921	825	495	302	161	143	290	565	743	800	1,012	1,136	965
1921-1925	573	372	221	128	65	134	225	347	537	733	852	707
1923-1927	659	464	279	165	145	212	321	460	727	955	989	822
1916										1,039	1,446	1,032
1917	867	271	232	76	34	680	1,088	1,166	1,143	1,419	1,472	1,127
1918	876	516	220	97	156	364	893	1,256	1,250	1,271	1,308	1,154
1919	922	692	451	193	103	183	393	545	668	772	736	669
1920	459	335	254	207	182	201	295	489	515	987	1,353	1,208
1921	1,093	662	355	233	181	153	154	255	422	612	826	695
1922	518	393	227	174	32	46	189	271	331	413	698	560
1923	459	218	138	84	25	147	236	384	410	496	602	510
1924	410	221	131	56	43	171	322	438	805	850	887	736
1925	480	365	253	165	43	155	276	388	716	1,294	1,248	1,057
1926	846	611	294	160	227	277	490	659	1,181	1,433	1,618	1,361
1927	1,153	903	581	428	386	311	280	433	522	703	591	437

TABLE 49.—Catfish: Cold-storage holdings 1922-1927

(Thousand pounds; i. e., 000 omitted)

Year	Jan. 15	Feb. 15	Mar. 15	Apr. 15	May 15	June 15	July 15	Aug. 15	Sept. 15	Oct. 15	Nov. 15	Dec. 15
Average:												
1923-1927	237	180	125	96	146	148	177	200	199	241	274	252
1922							94	226	224	287	295	276
1923	436	367	210	159	164	176	111	178	166	319	352	342
1924	236	171	111	87	163	163	227	220	186	168	306	244
1925	173	101	45	38	124	132	151	112	111	95	108	82
1926	111	83	38	42	127	159	158	171	194	218	213	239
1927	227	225	223	153	151	160	235	318	339	404	395	353

1 Until July 15, 1922, included with miscellaneous frozen fish.

## COLD-STORAGE HOLDINGS

23

TABLE 50.—*Ciscoes: Cold-storage holdings, 1916-1927*

[Thousand pounds; i. e. 000 omitted]

Year	Jan. 15	Feb. 15	Mar. 15	Apr. 15	May 15	June 15	July 15	Aug. 15	Sept. 15	Oct. 15	Nov. 15	Dec. 15
<b>Average:</b>												
1917-1921	4,860	3,386	2,242	1,642	1,267	1,036	1,148	2,624	4,313	5,063	5,185	6,562
1921-1925	7,684	6,102	4,209	3,100	2,421	2,093	2,040	3,679	5,010	6,903	6,813	7,946
1923-1927	6,700	5,295	3,620	2,462	1,923	1,716	1,704	2,983	4,473	5,503	5,885	7,553
1916										346	813	2,200
1917	1,782	480	486	229	65	173	202	1,018	2,860	4,275	5,837	0,456
1918	7,292	4,479	2,814	2,224	1,755	1,307	1,399	3,339	4,467	3,822	4,183	0,010
1919	5,052	3,692	2,062	1,279	879	592	1,070	2,165	3,409	4,433	3,815	4,687
1920	4,260	3,310	1,901	1,146	802	567	406	2,152	4,990	6,444	0,046	6,534
1921	5,952	4,987	3,945	3,831	2,788	2,525	2,605	4,444	5,839	6,343	5,894	6,244
1922	7,125	6,361	4,510	3,318	2,649	2,216	2,082	3,598	6,183	7,499	6,792	6,727
1923	5,894	3,675	1,649	1,048	408	379	630	4,227	8,801	10,019	10,378	12,806
1924	10,912	8,896	6,066	4,660	3,889	3,463	3,341	4,173	5,777	8,642	8,951	10,321
1925	8,477	6,033	4,874	3,114	2,285	1,892	1,600	1,658	1,440	1,113	2,052	3,631
1926	3,368	2,790	1,632	1,190	902	1,117	1,322	2,078	2,029	2,676	3,937	5,380
1927	5,087	4,481	3,282	2,270	1,956	1,730	1,625	2,764	3,709	3,965	4,106	5,628

TABLE 51.—*Cod, hake, pollock, and haddock: Cold-storage holdings, 1916-1927*

[Thousand pounds; i. e., 000 omitted]

Year	Jan. 15	Feb. 15	Mar. 15	Apr. 15	May 15	June 15	July 15	Aug. 15	Sept. 15	Oct. 15	Nov. 15	Dec. 15
<b>Average:</b>												
1917-1921	3,553	2,820	2,224	1,856	2,113	2,594	2,744	2,705	3,004	3,391	4,240	4,369
1921-1925	1,433	1,182	1,009	828	822	820	948	955	1,116	1,109	1,218	1,198
1923-1927	1,061	826	699	605	609	780	901	1,178	1,546	1,807	1,836	1,602
1916										1,349	1,717	2,017
1917	1,189	557	482	660	1,104	1,004	2,292	1,374	1,828	2,972	3,778	4,504
1918	2,489	1,564	1,285	1,691	2,461	3,405	3,908	4,090	5,006	5,275	7,510	7,005
1919	0,577	5,052	4,736	3,206	3,612	3,767	3,789	3,482	3,746	3,966	4,360	4,775
1920	3,928	2,906	1,802	1,487	1,400	1,857	1,818	2,113	2,578	3,109	3,786	3,541
1921	3,680	3,181	2,815	2,238	1,991	1,955	1,916	1,878	1,865	1,633	1,766	1,722
1922	1,361	1,186	913	674	501	391	340	402	490	374	468	579
1923	323	154	121	192	356	475	533	673	1,021	1,243	1,447	1,542
1924	1,105	882	697	387	464	476	622	695	710	732	888	1,041
1925	795	605	510	661	797	805	821	926	1,683	1,665	1,523	1,104
1926	884	836	490	554	703	1,040	1,320	2,040	2,407	2,708	3,017	2,535
1927	2,160	1,854	1,370	743	1,024	1,100	1,207	1,348	1,950	2,695	2,303	1,800

TABLE 52.—*Croakers: Cold-storage holdings, 1916-1927*

[Thousand pounds; i. e., 000 omitted]

Year	Jan. 15	Feb. 15	Mar. 15	Apr. 15	May 15	June 15	July 15	Aug. 15	Sept. 15	Oct. 15	Nov. 15	Dec. 15
<b>Average:</b>												
1917-1921	356	255	148	112	206	388	414	401	509	508	525	533
1921-1925	189	125	73	93	254	297	442	539	486	387	331	325
1923-1927	305	271	73	52	682	847	1,001	1,254	1,254	1,043	887	732
1916										215	177	149
1917	213	91	13	18	173	175	165	325	218	330	518	426
1918	274	162	56	51	509	1,116	1,143	1,209	1,080	1,043	1,006	964
1919	722	578	378	223	334	460	349	307	193	193	180	153
1920	82	36	11	31	34	94	134	281	709	706	704	577
1921	488	406	281	236	219	187	277	331	338	286	219	546
1922	73	23	12	27	37	24	75	37	22	6	18	4
1923	4	3	1	115	377	489	363	352	339	392	364	319
1924	249	104	52	85	296	361	379	768	617	493	278	223
1925	130	90	19	4	440	479	1,118	1,219	1,112	867	776	535
1926	342	179	69	2	1,572	1,713	2,005	2,768	2,422	1,939	1,744	1,881
1927	1,262	981	225	53	824	1,261	1,442	2,109	1,780	1,616	1,272	1,001

24 STATISTICAL BULLETIN 26, U. S. DEPT. OF AGRICULTURE

TABLE 53.—*Flounders: 1 Cold-storage holdings, 1922-1927*

[Thousand pounds; i. e., 000 omitted]

Year	Jan. 15	Feb. 15	Mar. 15	Apr. 15	May 15	June 15	July 15	Aug. 15	Sept. 15	Oct. 15	Nov. 15	Dec. 15
Average: 1923-1927.....	493	362	280	217	327	570	645	672	653	687	694	650
1922.....	258	121	60	94	187	552	233	253	261	204	369	322
1923.....	517	396	328	226	215	384	641	681	694	730	702	647
1924.....	338	246	240	275	489	608	498	366	384	340	395	474
1925.....	628	424	341	168	346	623	691	746	824	775	710	647
1926.....	728	623	424	390	398	670	667	707	669	800	886	803
1927.....											778	678

<sup>1</sup> Until July 15, 1922, included with miscellaneous frozen fish.

TABLE 54.—*Halibut: Cold-storage holdings, 1916-1927*

[Thousand pounds; i. e., 000 omitted]

Year	Jan. 15	Feb. 15	Mar. 15	Apr. 15	May 15	June 15	July 15	Aug. 15	Sept. 15	Oct. 15	Nov. 15	Dec. 15
Average: 1917-1921.....	6,217	3,811	2,772	2,301	3,300	4,063	6,706	8,688	9,948	9,910	9,870	8,431
1921-1925.....	6,018	4,168	2,690	2,526	3,250	4,749	6,384	7,962	9,531	9,505	8,711	7,241
1923-1927.....	5,799	3,718	2,324	2,530	3,751	5,685	7,673	10,057	11,708	11,771	10,967	9,439
1916.....										7,010	6,446	5,446
1917.....	4,118	1,144	1,004	1,157	2,459	3,536	4,612	5,671	6,750	6,702	8,545	6,409
1918.....	5,294	2,850	1,973	1,934	2,820	6,685	7,372	10,520	11,940	11,720	11,602	10,301
1919.....	7,922	5,571	4,377	3,342	4,584	5,503	8,840	10,018	11,568	11,875	11,470	9,828
1920.....	7,789	5,371	3,978	3,105	4,155	5,716	6,880	8,630	10,340	10,677	9,730	8,749
1921.....	5,961	4,117	2,620	1,968	2,773	4,375	6,215	7,693	9,129	8,486	7,965	6,860
1922.....	6,806	4,805	3,702	2,582	2,870	3,878	4,381	4,825	6,287	6,825	6,741	4,534
1923.....	3,782	2,371	1,711	881	1,344	2,040	4,602	5,793	7,510	7,058	6,767	6,306
1924.....	5,535	3,754	2,310	3,342	4,074	6,047	8,376	11,736	14,107	14,609	13,683	11,459
1925.....	8,507	5,741	4,109	4,403	5,180	7,207	8,448	9,753	10,017	10,995	10,400	7,039
1926.....	4,898	2,804	1,581	1,474	3,047	5,396	8,019	10,769	12,312	12,079	11,432	9,359
1927.....	6,265	4,221	2,905	3,097	5,109	7,607	9,019	12,233	13,990	14,114	13,685	13,031

TABLE 55.—*Herring: Cold-storage holdings, 1916-1927*

[Thousand pounds; i. e., 000 omitted]

Year	Jan. 15	Feb. 15	Mar. 15	Apr. 15	May 15	June 15	July 15	Aug. 15	Sept. 15	Oct. 15	Nov. 15	Dec. 15
Average: 1917-1921.....	8,265	5,647	3,663	2,372	3,802	6,822	8,795	8,575	8,480	9,225	9,433	9,748
1921-1925.....	3,816	3,035	1,980	1,177	1,390	1,923	2,316	2,678	2,920	4,330	4,234	3,990
1923-1927.....	2,715	2,357	1,871	1,246	1,630	2,160	2,383	2,672	2,855	3,271	3,643	3,641
1916.....										8,508	8,585	8,853
1917.....	6,749	3,294	1,862	1,166	3,689	5,602	6,629	6,231	5,055	7,456	7,427	7,849
1918.....	6,891	3,015	2,185	1,811	5,240	12,636	16,176	16,791	16,274	15,861	15,786	15,960
1919.....	13,034	8,623	6,749	4,225	5,691	9,489	11,709	10,680	10,693	11,425	11,749	11,436
1920.....	9,266	6,496	4,712	2,012	2,303	3,297	5,688	5,469	5,405	6,124	6,624	7,738
1921.....	6,357	5,208	3,775	2,654	1,988	2,850	3,775	3,715	3,870	5,289	5,624	5,789
1922.....	4,148	2,494	1,158	787	595	1,121	1,080	1,585	1,939	3,321	4,076	5,325
1923.....	2,484	1,003	1,060	939	1,653	2,076	2,827	3,421	3,484	4,363	4,065	3,368
1924.....	2,399	1,742	1,744	709	1,627	2,710	2,781	3,651	3,318	3,653	4,454	4,633
1925.....	3,777	3,827	2,132	828	780	819	1,110	982	2,018	2,491	2,862	3,254
1926.....	2,852	2,363	2,368	2,164	2,648	2,470	2,568	2,515	2,371	2,408	2,627	2,325
1927.....	2,164	1,951	2,020	1,693	2,166	2,718	2,627	2,769	3,082	3,082	4,106	4,124

TABLE 56.—Herring, cured: Cold-storage holdings, 1916-1927

(Thousand pounds: i. e., 000 omitted)

Year	Jan. 16	Feb. 16	Mar. 15	Apr. 15	May 15	June 15	July 15	Aug. 15	Sept. 15	Oct. 15	Nov. 15	Dec. 15
Average:												
1917-1921	11,228	10,217	11,108	12,481	13,760	16,970	18,765	20,769	22,164	20,701	17,812	16,171
1921-1925	15,148	13,576	12,351	12,242	12,233	11,890	11,890	14,336	19,338	21,050	19,934	19,741
1923-1927	19,125	17,438	16,850	15,642	15,256	15,504	14,980	16,000	18,043	20,667	20,168	19,542
1916										1,944	3,347	3,209
1917	3,353	4,727	5,098	7,322	7,371	10,380	12,180	12,107	10,187	8,817	8,843	7,628
1918	6,450	4,611	5,602	8,127	12,308	19,435	28,828	27,290	27,811	23,189	20,102	18,740
1919	14,810	14,181	16,249	21,138	23,168	28,983	29,038	30,342	34,365	32,002	24,871	21,818
1920	18,400	16,021	14,013	15,042	16,808	18,632	19,790	22,111	22,752	21,655	19,377	16,369
1921	13,055	11,097	10,770	10,770	10,111	9,210	8,389	11,913	16,207	17,763	16,808	16,002
1922	14,852	14,051	12,385	12,801	12,894	12,991	13,422	15,921	24,637	24,120	22,942	22,730
1923	10,949	16,275	16,017	14,741	15,572	14,700	15,355	15,924	18,728	17,660	15,572	14,608
1924	14,340	13,028	10,914	8,849	9,082	9,410	9,440	12,087	16,622	16,133	16,430	15,938
1925	13,534	12,827	12,605	13,085	13,527	13,163	12,739	15,237	20,594	26,672	26,851	26,427
1926	27,883	25,887	22,014	22,656	20,060	22,787	20,898	19,626	19,182	20,801	22,440	21,374
1927	19,909	19,172	17,783	17,978	18,027	17,456	16,407	16,526	18,189	19,113	17,540	16,363

TABLE 57.—Lake trout: Cold-storage holdings, 1916-1927

(Thousand pounds: i. e., 000 omitted)

Year	Jan. 15	Feb. 15	Mar. 15	Apr. 15	May 15	June 15	July 15	Aug. 15	Sept. 15	Oct. 15	Nov. 15	Dec. 15
Average:												
1917-1921	1,020	706	446	312	363	431	501	541	566	827	1,650	1,774
1921-1925	1,563	1,124	724	383	406	520	551	600	679	850	1,695	2,011
1923-1927	1,589	1,184	718	305	318	448	587	680	730	978	1,792	1,941
1916											108	629
1917	392	153	89	43	120	139	106	215	262	452	1,292	1,060
1918	887	270	232	106	269	342	432	570	547	758	2,660	1,551
1919	1,190	805	483	202	277	287	343	374	473	730	1,619	1,660
1920	1,230	817	321	91	232	442	489	554	555	640	1,721	2,118
1921	1,685	1,364	1,114	936	805	944	1,032	991	1,053	1,213	2,004	2,489
1922	1,866	1,256	700	262	400	483	585	407	496	562	1,617	1,834
1923	1,443	830	287	50	45	194	281	372	5,9	570	1,189	1,014
1924	1,233	887	745	282	270	406	636	667	628	628	1,816	1,953
1925	1,610	1,230	773	410	418	557	746	810	840	987	1,850	2,144
1926	2,093	1,704	887	227	215	330	673	740	765	1,055	2,026	2,019
1927	1,564	1,245	896	650	641	354	800	818	977	1,292	2,079	1,975

TABLE 58.—Mackerel: Cold-storage holdings, 1916-1927

(Thousand pounds: i. e., 000 omitted)

Year	Jan. 15	Feb. 15	Mar. 15	Apr. 15	May 15	June 15	July 15	Aug. 15	Sept. 15	Oct. 15	Nov. 15	Dec. 15
Average:												
1917-1921	2,494	1,040	1,427	970	793	1,727	2,307	2,505	2,546	2,850	2,832	2,589
1921-1925	3,188	2,402	1,684	1,002	890	1,702	2,440	3,104	4,330	5,163	5,010	4,336
1923-1927	4,722	3,597	2,364	1,255	1,615	2,278	3,833	5,464	6,980	7,243	6,665	5,615
1916											2,298	2,563
1917	1,654	937	817	714	708	1,007	1,583	2,110	2,341	3,658	4,037	3,103
1918	2,414	1,778	1,230	1,002	997	1,532	2,550	3,104	3,880	4,112	3,785	3,569
1919	3,851	3,445	2,685	1,504	1,338	2,560	2,784	2,384	2,227	2,389	2,190	2,033
1920	2,330	2,103	1,297	728	547	1,760	3,389	3,015	2,678	2,593	2,470	2,406
1921	2,211	1,480	1,108	841	675	1,695	1,670	1,600	1,693	1,496	1,667	1,834
1922	1,480	1,333	908	382	671	1,920	2,425	2,847	2,983	5,025	5,063	4,953
1923	4,053	3,447	2,690	1,700	1,475	1,717	2,697	2,935	5,322	6,756	6,254	5,501
1924	4,355	3,260	2,003	1,226	918	1,014	2,526	3,897	4,922	4,895	4,015	4,050
1925	3,242	2,484	1,654	854	712	2,457	2,880	4,	6,807	7,043	6,910	5,343
1926	4,312	3,150	1,830	747	1,062	2,405	6,352	9,510	11,510	11,323	10,534	9,064
1927	7,047	5,029	3,817	1,748	3,010	3,708	4,708	6,383	6,270	6,621	4,710	3,816

TABLE 59.—Pike: <sup>1</sup> Cold-storage holdings 1922-1927

(Thousand pounds; i. e., 000 omitted)

Year	Jan. 15	Feb. 15	Mar. 15	Apr. 15	May 15	June 15	July 15	Aug. 15	Sept. 15	Oct. 15	Nov. 15	Dec. 15
Average:												
1922-1927.....	2,388	2,110	1,405	775	1,131	1,515	1,420	1,178	1,092	1,362	2,254	2,753
1922.....							205	310	325	545	1,222	2,235
1923.....	2,005	1,318	831	320	712	1,506	1,381	1,104	1,097	1,479	1,959	3,325
1924.....	2,481	2,321	1,332	543	888	892	992	791	854	907	1,254	1,893
1925.....	1,325	1,017	619	324	723	1,200	1,000	825	717	804	2,682	3,842
1926.....	3,690	3,390	2,199	1,164	1,429	2,235	1,987	1,632	1,515	2,134	3,080	2,837
1927.....	2,502	2,506	2,043	1,516	1,906	1,744	1,738	1,448	1,270	1,427	2,010	1,806

<sup>1</sup> Until July 15, 1922, included with miscellaneous frozen fish.

TABLE 60.—Sablefish: Cold-storage holdings 1918-1927

(Thousand pounds; i. e., 000 omitted)

Year	Jan. 15	Feb. 15	Mar. 15	Apr. 15	May 15	June 15	July 15	Aug. 15	Sept. 15	Oct. 15	Nov. 15	Dec. 15
Average:												
1917-1921.....	1,282	871	654	514	480	734	908	1,343	1,707	1,998	1,914	1,813
1921-1925.....	1,065	785	711	514	301	317	563	866	1,145	1,538	1,730	1,580
1923-1927.....	1,305	910	774	570	430	340	423	950	1,313	1,829	2,191	1,990
1916.....										708	1,044	785
1917.....	542	342	95	100	122	557	1,155	1,647	1,668	1,196	1,450	1,830
1918.....	942	430	192	122	234	916	1,318	2,280	3,204	3,869	3,519	3,185
1919.....	2,827	2,420	1,179	1,798	1,581	1,033	1,629	1,584	1,854	2,039	1,952	1,644
1920.....	1,355	766	513	302	253	193	283	597	834	1,119	1,017	621
1921.....	743	359	200	250	208	456	950	977	1,010	1,024	1,486	1,496
1922.....	1,235	1,070	934	707	651	580	488	527	610	808	905	813
1923.....	304	298	139	59	60	131	594	1,488	1,897	2,134	2,274	2,134
1924.....	1,916	1,522	1,322	964	497	378	443	912	1,100	1,530	1,700	1,359
1925.....	1,035	678	872	592	593	225	532	852	1,083	1,601	2,146	2,154
1926.....	1,821	1,145	967	837	731	642	764	940	1,109	1,552	1,951	1,732
1927.....	1,359	908	572	398	356	308	492	608	1,315	2,329	2,882	2,571

TABLE 61.—Salmon, miscellaneous: <sup>1</sup> Cold-storage holdings 1916-1927

(Thousand pounds; i. e., 000 omitted)

Year	Jan. 15	Feb. 15	Mar. 15	Apr. 15	May 15	June 15	July 15	Aug. 15	Sept. 15	Oct. 15	Nov. 15	Dec. 15
Average:												
1917-1921.....	5,742	4,072	3,123	2,182	1,808	1,002	2,795	3,789	5,200	6,796	7,825	7,151
1921-1925.....	6,304	4,833	3,048	2,223	1,752	1,029	3,244	4,795	6,935	9,359	9,727	8,135
1923-1927.....	6,598	5,039	3,251	2,367	1,878	2,141	3,624	5,216	6,676	9,071	9,341	8,408
1916.....										8,270	5,633	5,086
1917.....	5,753	2,132	2,162	1,341	994	1,035	1,745	1,994	2,782	3,708	5,310	4,355
1918.....	3,660	2,749	2,005	1,731	1,189	1,650	2,592	4,053	6,439	7,860	8,748	6,286
1919.....	7,932	6,648	5,127	3,940	3,653	3,350	3,904	4,876	5,670	7,321	7,890	7,351
1920.....	5,750	4,512	2,948	1,939	1,740	1,893	2,544	3,569	4,678	6,072	8,028	7,228
1921.....	5,907	4,416	2,777	1,900	1,466	1,021	3,087	4,869	7,034	8,716	9,149	7,526
1922.....	5,211	3,788	2,531	1,404	1,131	1,063	1,794	2,764	6,380	6,365	9,058	7,590
1923.....	6,104	4,343	2,790	1,765	1,110	951	2,842	4,362	6,525	8,242	8,452	7,050
1924.....	5,583	4,191	3,077	2,111	1,590	1,904	3,370	5,435	7,129	11,902	12,601	10,873
1925.....	9,014	7,425	3,963	3,983	3,464	4,093	6,128	6,607	7,598	8,571	8,877	7,637
1926.....	5,145	3,782	2,430	1,270	998	1,061	2,017	4,447	5,846	8,489	8,543	8,695
1927.....	7,145	5,443	3,985	2,747	2,228	2,694	4,161	6,231	6,285	8,160	8,331	7,784

<sup>1</sup> Includes all varieties excepting steelhead trout.

## COLD-STORAGE HOLDINGS

27

TABLE 62.—*Salmon, mild cured: Cold-storage holdings 1916-1927*

[Thousand pounds; i. e., 000 omitted]

Year	Jan. 15	Feb. 15	Mar. 15	Apr. 15	May 15	June 15	July 15	Aug. 15	Sept. 15	Oct. 15	Nov. 15	Dec. 15
Average:												
1917-1921.....	5,040	4,711	3,701	3,195	3,151	3,349	4,408	6,578	7,203	7,533	7,032	6,210
1921-1925.....	4,458	3,206	2,632	2,162	1,859	2,589	4,659	7,192	7,811	7,632	6,582	5,368
1923-1927.....	4,668	3,630	3,019	2,712	2,249	3,103	5,095	7,543	8,553	8,423	7,442	6,423
1916.....										3,554	4,800	3,818
1917.....	3,480	3,936	2,730	2,584	2,246	2,174	2,240	3,747	3,587	5,113	4,716	4,546
1918.....	2,093	2,898	2,387	1,984	1,873	2,151	2,069	5,129	6,543	7,104	6,905	6,072
1919.....	6,054	5,191	4,184	3,708	4,098	5,093	7,020	9,698	10,757	10,474	10,259	9,388
1920.....	7,940	7,566	6,438	5,820	5,893	5,550	6,044	8,140	8,276	8,275	7,712	5,794
1921.....	4,727	3,965	2,793	1,980	1,644	1,672	3,140	6,165	6,855	6,696	5,569	4,652
1922.....	3,890	2,697	2,252	2,002	1,684	2,358	3,840	5,988	7,566	8,092	7,294	4,874
1923.....	4,874	3,708	2,650	2,247	1,897	2,406	4,392	6,085	7,155	6,917	5,691	5,235
1924.....	3,165	1,991	2,130	1,621	1,221	2,522	5,642	9,366	9,576	9,059	8,031	6,881
1925.....	5,030	4,148	3,828	2,961	2,848	3,980	6,255	8,357	7,903	7,695	6,323	5,149
1926.....	4,572	3,935	3,781	3,945	2,940	3,153	4,275	6,339	8,060	8,074	7,435	6,340
1927.....	4,994	4,399	3,199	2,788	2,337	3,470	4,911	7,570	10,583	10,670	9,730	8,512

TABLE 63.—*Salmon, steelhead trout: Cold-storage holdings 1922-1927*

[Thousand pounds; i. e., 000 omitted]

Year	Jan. 15	Feb. 15	Mar. 15	Apr. 15	May 15	June 15	July 15	Aug. 15	Sept. 15	Oct. 15	Nov. 15	Dec. 15
Average:												
1923-1927.....	500	270	123	88	53	60	303	706	842	917	779	855
1922.....	559	525	526	238	193	118	209	402	621	674	680	710
1923.....	681	343	68	61	62	55	288	572	843	803	879	866
1924.....	697	181	106	64	47	62	261	892	903	941	700	645
1925.....	311	267	248	175	97	103	332	654	652	841	731	645
1926.....	432	276	63	27	21	44	440	868	1,065	1,109	994	713
1927.....	377	315	141	124	36	60	195	547	740	801	589	405

<sup>1</sup> Until Jan. 15, 1922, included with miscellaneous frozen salmon.TABLE 64.—*Scup (porgies): Cold-storage holdings 1922-1927*

[Thousand pounds; i. e., 000 omitted]

Year	Jan. 15	Feb. 15	Mar. 15	Apr. 15	May 15	June 15	July 15	Aug. 15	Sept. 15	Oct. 15	Nov. 15	Dec. 15
Average:												
1923-1927.....	511	389	273	228	217	372	519	562	553	548	483	381
1922.....	1,388	1,200	1,030	1,028	910	953	1,043	1,994	2,059	2,019	1,837	1,696
1923.....	670	468	175	87	32	70	1,125	1,155	1,223	1,152	1,037	825
1924.....	60	24	10	4	80	401	219	291	255	226	192	132
1925.....	318	192	62	15	64	200	221	736	599	572	545	420
1926.....	105	62	27	0	1	223	351	248	235	311	187	145
1927.....								399	404	480	452	384

<sup>1</sup> Until July 15, 1922, included with miscellaneous frozen fish.

28 STATISTICAL BULLETIN 26, U. S. DEPT. OF AGRICULTURE

TABLE 65.—*Shad and shad roe: Cold-storage holdings 1916-1927*

[Thousand pounds; i. e., 000 omitted]

Year	Jan. 15	Feb. 15	Mar. 15	Apr. 15	May 15	June 15	July 15	Aug. 15	Sept. 15	Oct. 15	Nov. 15	Dec. 15
Average:												
1917-1921	465	304	245	200	251	541	560	591	588	638	618	561
1921-1925	410	383	182	158	239	391	515	331	608	520	539	520
1923-1927	462	432	206	175	318	505	609	616	577	590	589	600
1916												
1917	360	160	153	118	207	402	350	404	375	656	636	693
1918	620	376	333	319	413	621	344	808	804	708	765	673
1919	482	528	463	320	347	651	738	851	925	842	799	724
1920	523	322	145	160	193	481	499	524	545	574	516	461
1921	344	195	112	75	95	250	324	370	392	240	373	314
1922	302	261	80	100	121	273	300	317	327	350	350	214
1923	230	137	44	35	151	260	312	419	440	471	468	566
1924	461	580	144	107	216	409	877	797	683	717	801	879
1925	713	739	523	474	611	762	764	750	688	735	702	672
1926	577	359	167	151	235	497	522	508	493	463	434	347
1927	331	305	136	108	377	595	569	607	580	564	540	534

TABLE 66.—*Smelt's, eulachon, etc.: Cold-storage holdings 1916-1927*

[Thousand pounds; i. e., 000 omitted]

Year	Jan. 15	Feb. 15	Mar. 15	Apr. 15	May 15	June 15	July 15	Aug. 15	Sept. 15	Oct. 15	Nov. 15	Dec. 15
Average:												
1917-1921	614	863	1,014	909	821	797	745	787	746	807	868	677
1921-1925	351	555	823	449	350	333	319	292	321	336	333	354
1923-1927	581	837	1,001	578	470	421	400	369	383	367	396	301
1916												
1917	217	358	870	1,051	837	925	799	845	813	1,121	1,223	956
1918	807	1,071	1,718	2,068	1,839	1,064	1,083	2,073	1,880	1,833	1,775	1,442
1919	1,282	1,860	1,408	876	707	729	626	645	605	574	563	424
1920	613	697	368	215	156	121	162	101	118	166	182	182
1921	171	331	672	304	203	248	268	272	335	334	317	380
1922	384	682	1,153	448	361	351	334	332	336	327	299	204
1923	237	167	275	62	86	75	69	76	78	113	146	247
1924	443	790	1,267	537	273	226	206	212	271	330	318	289
1925	522	503	748	862	780	785	717	568	584	578	583	050
1926	1,036	1,416	1,330	655	557	523	521	516	521	530	575	519
1927	609	1,309	1,383	745	653	509	485	474	459	434	358	252

TABLE 67.—*Shellfish: Cold-storage holdings 1922-1927*

[Thousand pounds; i. e., 000 omitted]

Year	Jan. 15	Feb. 15	Mar. 15	Apr. 15	May 15	June 15	July 15	Aug. 15	Sept. 15	Oct. 15	Nov. 15	Dec. 15
Average:												
1923-1927	990	923	690	462	462	512	527	566	641	926	1,179	1,434
1922												
1923	428	266	181	214	230	229	282	350	377	625	686	924
1924	781	715	450	244	323	401	457	490	542	767	1,108	1,311
1925	1,279	1,227	1,018	702	657	656	637	732	796	927	1,081	1,268
1926	960	848	633	350	418	574	625	487	508	985	1,376	1,548
1927	1,561	1,558	1,166	792	681	686	632	772	981	1,286	1,668	2,110

1 Until July 16, 1922, included with miscellaneous frozen fish.



TABLE 68.—Squid: Cold-storage holdings, 1916-1927

[Thousand pounds; i. e., 000 omitted]

Year	Jan. 15	Feb. 15	Mar. 15	Apr. 15	May 15	June 15	July 15	Aug. 15	Sept. 15	Oct. 15	Nov. 15	Dec. 15
Average:												
1917-1921	1,147	825	632	372	428	1,382	1,480	1,699	1,970	2,004	1,926	1,542
1921-1925	1,219	881	626	307	534	1,688	1,939	2,002	1,890	1,891	1,661	1,325
1923-1927	1,066	868	632	299	369	1,389	1,636	1,766	1,710	1,882	1,785	1,629
1916										1,241	1,367	1,420
1917	1,068	666	620	347	268	1,387	1,592	1,901	2,471	2,853	3,052	2,434
1918	2,066	1,695	1,241	600	363	787	825	1,134	991	868	598	326
1919	313	178	92	70	164	1,104	1,202	1,375	1,209	857	771	670
1920	421	283	183	96	94	518	703	910	2,163	2,577	2,626	2,226
1921	1,808	1,302	1,017	741	1,250	3,026	3,170	3,177	3,017	2,855	2,581	2,152
1922	1,879	1,438	1,009	514	640	1,036	1,639	1,638	881	801	497	268
1923	234	100	84	40	38	652	1,343	1,404	1,285	1,160	928	760
1924	580	327	180	38	167	1,660	2,117	2,281	2,231	2,558	2,430	1,850
1925	1,533	1,239	840	200	574	1,764	3,028	2,110	2,035	2,080	1,871	1,597
1926	1,191	872	751	390	365	1,310	1,515	1,588	1,573	2,080	2,229	2,045
1927	1,700	1,502	1,303	825	672	1,010	1,077	1,447	1,425	1,531	1,465	1,304

TABLE 69.—Sturgeon or spoonbill cat: Cold-storage holdings 1922-1927

[Thousand pounds; i. e., 000 omitted]

Year	Jan. 15	Feb. 15	Mar. 15	Apr. 15	May 15	June 15	July 15	Aug. 15	Sept. 15	Oct. 15	Nov. 15	Dec. 15
Average:												
1922-1927	520	458	347	326	352	440	531	502	657	755	764	751
1922							257	320	389	434	407	367
1923	447	411	310	265	214	232	279	321	335	334	390	345
1924	290	189	133	54	153	273	369	508	549	543	531	555
1925	497	467	303	244	274	306	368	445	409	404	377	290
1926	196	146	133	57	106	294	530	617	740	1,255	1,231	1,137
1927	1,161	1,078	858	1,009	1,015	1,085	1,109	1,069	1,248	1,230	1,241	1,420

\* Until July 15, 1922, included with miscellaneous frozen fish.

TABLE 70.—Suckers: Cold-storage holdings 1922-1927

[Thousand pounds; i. e., 000 omitted]

Year	Jan. 15	Feb. 15	Mar. 15	Apr. 15	May 15	June 15	July 15	Aug. 15	Sept. 15	Oct. 15	Nov. 15	Dec. 15
Average:												
1923-1927	51	38	34	24	34	44	43	42	39	41	53	57
1922							16	14	8	7	13	17
1923	18	3	10	5	13	28	25	19	18	18	20	18
1924	32	32	22	15	35	49	40	44	38	38	38	39
1925	42	40	50	31	30	32	31	33	34	36	44	51
1926	72	48	28	31	49	63	63	61	59	58	93	87
1927	92	66	58	38	43	50	40	52	45	55	63	89

\* Until July 15, 1922 included with miscellaneous frozen fish.

TABLE 71.—*Weakfish (squeteagues): Cold-storage holdings, 1916-1927*

(Thousand pounds; i. e., 000 omitted)

Year	Jan. 15	Feb. 15	Mar. 15	Apr. 15	May 15	June 15	July 15	Aug. 15	Sept. 15	Oct. 15	Nov. 15	Dec. 15
Average:												
1917-1921	770	524	305	174	282	521	362	1,045	1,026	1,394	1,478	1,286
1921-1925	722	470	234	153	253	274	674	648	841	1,272	1,260	1,019
1923-1927	723	408	143	44	254	385	440	570	702	1,170	1,234	1,024
1916											697	911
1917	444	58	91	29	152	197	228	723	547	931	1,460	1,156
1918	713	377	168	85	540	1,309	1,345	1,794	1,778	2,176	2,121	2,022
1919	1,519	1,261	833	411	425	711	763	619	557	750	758	707
1920	439	291	96	57	38	124	571	449	498	620	1,008	812
1921	736	604	336	290	253	263	1,405	1,040	1,751	2,193	2,044	1,735
1922	1,485	1,151	659	415	350	283	260	179	433	535	612	531
1923	314	55	12	10	332	349	579	663	727	1,699	1,531	1,088
1924	770	376	182	99	166	213	260	279	256	296	498	446
1925	306	164	33	13	153	253	366	481	1,030	1,639	1,816	1,296
1926	1,129	673	270	83	307	445	391	468	681	1,112	1,363	1,279
1927	1,096	771	269	77	314	683	633	928	914	1,165	1,163	1,009

TABLE 72.—*Whitefish: Cold-storage holdings, 1916-1927*

(Thousand pounds; i. e., 000 omitted)

Year	Jan. 15	Feb. 15	Mar. 15	Apr. 15	May 15	June 15	July 15	Aug. 15	Sept. 15	Oct. 15	Nov. 15	Dec. 15
Average:												
1917-1921	1,427	1,267	1,062	1,125	843	787	918	1,186	1,320	1,748	2,041	2,204
1921-1925	1,730	1,569	1,415	1,205	1,000	948	1,081	1,250	1,392	1,555	1,904	2,180
1923-1927	1,697	1,626	1,472	888	697	679	819	962	1,025	1,023	1,410	1,708
1916											301	600
1917	413	265	388	306	173	164	275	381	349	1,572	2,177	1,741
1918	1,139	712	397	467	335	312	393	926	757	1,253	1,757	1,977
1919	1,774	1,953	1,940	2,632	2,257	2,188	2,256	2,410	2,696	790	2,818	2,702
1920	2,209	1,959	1,499	822	332	287	378	624	1,016	1,007	1,095	1,066
1921	1,598	1,417	1,084	1,400	1,007	985	1,278	1,587	1,792	2,022	2,360	2,614
1922	2,201	1,901	1,414	1,653	1,489	1,427	1,447	1,444	1,756	2,182	2,278	2,147
1923	1,565	1,228	853	256	146	170	250	677	834	1,151	1,690	
1924	1,381	1,463	1,082	1,441	1,074	1,026	1,149	1,306	1,351	1,410	1,622	2,134
1925	1,952	1,746	1,743	1,295	1,224	1,133	1,283	1,374	1,398	1,328	1,907	2,316
1926	2,309	2,201	1,554	611	433	511	697	970	896	953	1,324	1,267
1927	1,279	1,403	1,228	837	607	555	702	740	718	592	891	1,101

TABLE 73.—*Whiting: Cold-storage holdings, 1916-1927*

(Thousand pounds; i. e., 000 omitted)

Year	Jan. 15	Feb. 15	Mar. 15	Apr. 15	May 15	June 15	July 15	Aug. 15	Sept. 15	Oct. 15	Nov. 15	Dec. 15
Average:												
1917-1921	7,115	4,659	2,516	1,600	1,197	3,353	6,762	9,281	9,764	10,373	10,973	9,866
1921-1925	3,612	2,282	1,461	1,113	959	1,467	3,104	4,404	4,872	4,824	4,933	4,481
1923-1927	3,857	2,568	1,446	1,001	853	1,751	3,458	5,092	5,574	5,374	5,515	5,659
1916												5,220
1917	2,573	965	393	140	128	4,565	9,047	10,606	9,631	11,425	12,339	11,498
1918	7,458	4,308	2,196	1,150	868	3,130	8,112	11,463	12,834	13,395	15,013	13,016
1919	10,540	7,441	3,048	1,803	1,292	4,604	7,725	10,430	11,099	12,419	12,694	12,253
1920	9,320	6,856	3,488	2,289	1,333	2,378	4,425	8,630	9,640	9,529	9,412	8,407
1921	5,955	3,754	2,854	2,606	2,366	2,690	4,499	4,874	5,258	5,096	5,405	4,750
1922	3,440	1,972	939	602	632	1,445	3,048	3,786	4,010	4,049	3,931	3,407
1923	2,364	1,143	729	381	165	150	1,239	3,187	4,698	5,058	6,088	4,601
1924	3,793	2,245	1,447	1,151	932	1,007	1,527	3,008	3,369	3,218	3,487	2,500
1925	2,780	2,267	1,335	827	848	2,034	5,209	7,060	7,023	6,701	6,774	6,145
1926	4,861	3,804	2,827	1,216	905	3,332	6,697	7,753	8,067	7,432	7,024	7,009
1927	5,449	3,452	1,890	1,420	1,417	2,221	2,620	4,445	4,713	4,461	4,020	3,920

TABLE 74.—Miscellaneous frozen fish:<sup>1</sup> Cold-storage holdings 1916-1927

[Thousand pounds; i. e., 000 omitted]

Year	Jan. 15	Feb. 15	Mar. 15	Apr. 15	May 15	June 15	July 15	Aug. 15	Sept. 15	Oct. 15	Nov. 15	Dec. 15
Average:												
1923-1927	4,802	4,094	2,907	2,279	2,779	3,444	3,762	4,230	4,892	5,120	5,581	5,831
1916										3,061	4,391	5,177
1917	2,658	2,890	3,474	1,970	2,641	4,815	6,378	6,726	6,924	9,647	10,172	11,225
1918	8,352	8,842	9,517	11,004	11,544	12,088	13,470	16,315	15,840	17,054	18,259	17,950
1919	14,515	14,765	12,294	10,791	9,550	11,573	11,676	11,958	12,316	13,377	14,132	12,445
1920	11,187	10,611	7,372	5,788	5,923	7,680	8,069	8,872	8,762	10,166	10,881	10,902
1921	9,552	8,113	8,041	8,284	7,716	8,107	7,917	8,717	9,363	9,649	10,636	11,343
1922	8,197	6,486	3,746	3,186	3,616	4,074	3,325	3,440	3,317	4,004	4,833	4,380
1923	3,313	2,645	1,851	1,215	2,011	2,838	3,240	3,866	4,623	5,574	5,884	6,402
1924	5,409	4,440	3,387	2,853	3,110	3,095	3,993	5,064	5,413	6,310	6,068	6,963
1925	0,113	4,676	2,975	2,059	2,344	3,060	3,420	2,935	4,469	3,229	3,843	3,674
1926	3,668	3,381	2,519	2,353	2,824	3,555	3,584	4,149	4,382	4,588	5,490	5,177
1927	5,609	5,326	3,801	2,916	3,606	4,660	4,274	5,137	5,573	5,946	6,219	6,939

<sup>1</sup> Includes rockfishes and sea bass reported separately prior to July 15, 1922; also catfish, flounders, pike, scup, suckers, shellfish, and sturgeon were included until July 15, 1922; now shown in separate tables.

TABLE 75.—All varieties of fish: Cold-storage holdings, 1916-1927

[Thousands pound; i. e., 000 omitted]

Year	Jan. 15	Feb. 15	Mar. 15	Apr. 15	May 15	June 15	July 15	Aug. 15	Sept. 15	Oct. 15	Nov. 15	Dec. 15
Average:												
1917-1921	55,879	41,634	31,046	24,450	25,753	37,404	47,950	57,259	63,350	70,976	75,623	73,151
1921-1925	50,028	38,277	27,008	20,060	20,264	25,001	33,902	43,052	52,176	60,331	62,289	59,696
1923-1927	50,961	39,517	27,188	19,031	21,845	28,983	38,291	49,458	58,052	64,854	67,509	65,061
1916										37,753	44,703	42,784
1917	32,235	14,727	13,374	9,516	14,040	27,791	38,431	44,025	47,198	60,677	70,939	69,087
1918	51,116	35,907	28,457	26,548	31,403	50,295	64,895	82,555	89,204	93,812	99,632	96,600
1919	80,694	67,617	50,039	37,111	37,174	48,840	59,674	65,145	69,581	76,703	78,766	74,202
1920	61,610	47,904	29,958	20,633	19,804	27,779	36,618	47,140	56,266	64,731	67,549	65,841
1921	53,851	42,117	32,404	28,444	26,346	32,311	40,160	47,431	54,469	58,899	61,228	59,126
1922	48,320	37,742	25,474	17,485	17,074	20,818	25,621	32,227	41,139	54,755	54,503	48,689
1923	40,033	27,070	16,724	10,590	12,312	17,780	27,237	36,101	53,220	62,616	63,458	64,290
1924	52,627	40,421	29,671	22,489	21,840	27,115	36,036	49,026	56,607	67,025	70,466	68,325
1925	55,309	44,034	29,865	22,442	23,749	31,980	40,468	47,474	55,447	58,351	61,849	55,018
1926	48,181	37,378	24,894	16,164	21,540	31,345	45,666	57,627	64,657	70,310	75,034	69,854
1927	58,655	48,694	34,887	24,731	29,782	36,896	42,118	54,661	60,330	65,960	60,790	64,787

## INDEX

<table border="0" style="width: 100%;"> <tr> <td style="width: 80%;">Apples, monthly holdings:</td> <td style="text-align: right; vertical-align: bottom;">Page</td> </tr> <tr> <td>  Barreled.....</td> <td style="text-align: right;">8</td> </tr> <tr> <td>  Boxed.....</td> <td style="text-align: right;">8</td> </tr> <tr> <td>  Barreled and boxed combined.....</td> <td style="text-align: right;">9</td> </tr> <tr> <td>Beef:</td> <td></td> </tr> <tr> <td>  Cured and in process of cure.....</td> <td style="text-align: right;">15</td> </tr> <tr> <td>  Frozen, monthly holdings.....</td> <td style="text-align: right;">14</td> </tr> <tr> <td>  Frozen monthly.....</td> <td style="text-align: right;">14</td> </tr> <tr> <td>  Placed in cure monthly.....</td> <td style="text-align: right;">15</td> </tr> <tr> <td>  Total holdings.....</td> <td style="text-align: right;">15</td> </tr> <tr> <td>Butter, monthly holdings:</td> <td></td> </tr> <tr> <td>  Creamery.....</td> <td style="text-align: right;">9</td> </tr> <tr> <td>Cheese, monthly holdings:</td> <td></td> </tr> <tr> <td>  American.....</td> <td style="text-align: right;">9</td> </tr> <tr> <td>  Brick.....</td> <td style="text-align: right;">10</td> </tr> <tr> <td>  Limburger.....</td> <td style="text-align: right;">10</td> </tr> <tr> <td>  Miscellaneous.....</td> <td style="text-align: right;">11</td> </tr> <tr> <td>  Munster.....</td> <td style="text-align: right;">10</td> </tr> <tr> <td>  Swiss.....</td> <td style="text-align: right;">10</td> </tr> <tr> <td>  Total of all cheese.....</td> <td style="text-align: right;">11</td> </tr> <tr> <td>Eggs:</td> <td></td> </tr> <tr> <td>  Case.....</td> <td style="text-align: right;">11</td> </tr> <tr> <td>  Frozen.....</td> <td style="text-align: right;">12</td> </tr> <tr> <td>Fish:</td> <td></td> </tr> <tr> <td>  All varieties, total holdings.....</td> <td style="text-align: right;">31</td> </tr> <tr> <td>  Bluefish.....</td> <td style="text-align: right;">22</td> </tr> <tr> <td>  Butterfish.....</td> <td style="text-align: right;">22</td> </tr> <tr> <td>  Catfish.....</td> <td style="text-align: right;">22</td> </tr> <tr> <td>  Ciscoes.....</td> <td style="text-align: right;">23</td> </tr> <tr> <td>  Cod.....</td> <td style="text-align: right;">23</td> </tr> <tr> <td>  Croakers.....</td> <td style="text-align: right;">23</td> </tr> <tr> <td>  Eulachon.....</td> <td style="text-align: right;">28</td> </tr> <tr> <td>  Flourders.....</td> <td style="text-align: right;">24</td> </tr> <tr> <td>  Haddock.....</td> <td style="text-align: right;">23</td> </tr> <tr> <td>  Hake.....</td> <td style="text-align: right;">23</td> </tr> <tr> <td>  Hullbut.....</td> <td style="text-align: right;">24</td> </tr> <tr> <td>  Herring, cured.....</td> <td style="text-align: right;">25</td> </tr> <tr> <td>  Herring, frozen.....</td> <td style="text-align: right;">24</td> </tr> <tr> <td>  Mackerel.....</td> <td style="text-align: right;">25</td> </tr> <tr> <td>  Miscellaneous.....</td> <td style="text-align: right;">31</td> </tr> <tr> <td>  Pike.....</td> <td style="text-align: right;">26</td> </tr> <tr> <td>  Pollock.....</td> <td style="text-align: right;">23</td> </tr> <tr> <td>  Sablefish.....</td> <td style="text-align: right;">26</td> </tr> <tr> <td>  Salmon—</td> <td></td> </tr> <tr> <td>    Cured, mild.....</td> <td style="text-align: right;">27</td> </tr> <tr> <td>    Miscellaneous.....</td> <td style="text-align: right;">26</td> </tr> <tr> <td>    Steelhead trout.....</td> <td style="text-align: right;">27</td> </tr> <tr> <td>  Scup (porgies).....</td> <td style="text-align: right;">27</td> </tr> <tr> <td>  Shad and shad roe.....</td> <td style="text-align: right;">28</td> </tr> <tr> <td>  Shellfish.....</td> <td style="text-align: right;">28</td> </tr> <tr> <td>  Smelts.....</td> <td style="text-align: right;">28</td> </tr> </table>	Apples, monthly holdings:	Page	Barreled.....	8	Boxed.....	8	Barreled and boxed combined.....	9	Beef:		Cured and in process of cure.....	15	Frozen, monthly holdings.....	14	Frozen monthly.....	14	Placed in cure monthly.....	15	Total holdings.....	15	Butter, monthly holdings:		Creamery.....	9	Cheese, monthly holdings:		American.....	9	Brick.....	10	Limburger.....	10	Miscellaneous.....	11	Munster.....	10	Swiss.....	10	Total of all cheese.....	11	Eggs:		Case.....	11	Frozen.....	12	Fish:		All varieties, total holdings.....	31	Bluefish.....	22	Butterfish.....	22	Catfish.....	22	Ciscoes.....	23	Cod.....	23	Croakers.....	23	Eulachon.....	28	Flourders.....	24	Haddock.....	23	Hake.....	23	Hullbut.....	24	Herring, cured.....	25	Herring, frozen.....	24	Mackerel.....	25	Miscellaneous.....	31	Pike.....	26	Pollock.....	23	Sablefish.....	26	Salmon—		Cured, mild.....	27	Miscellaneous.....	26	Steelhead trout.....	27	Scup (porgies).....	27	Shad and shad roe.....	28	Shellfish.....	28	Smelts.....	28	<table border="0" style="width: 100%;"> <tr> <td style="width: 80%;">Fish—Continued.</td> <td style="text-align: right; vertical-align: bottom;">Page</td> </tr> <tr> <td>  Spoonbill cat.....</td> <td style="text-align: right;">29</td> </tr> <tr> <td>  Squid.....</td> <td style="text-align: right;">29</td> </tr> <tr> <td>  Sturgeon.....</td> <td style="text-align: right;">29</td> </tr> <tr> <td>  Suckers.....</td> <td style="text-align: right;">29</td> </tr> <tr> <td>  Trout, lake.....</td> <td style="text-align: right;">25</td> </tr> <tr> <td>  Weakfish (squeteagues).....</td> <td style="text-align: right;">30</td> </tr> <tr> <td>  Whitefish.....</td> <td style="text-align: right;">30</td> </tr> <tr> <td>  Whiting.....</td> <td style="text-align: right;">30</td> </tr> <tr> <td>Geographical sections, stocks for seasonal year.....</td> <td style="text-align: right;">3</td> </tr> <tr> <td>Lamb and mutton:</td> <td></td> </tr> <tr> <td>  Holdings, monthly.....</td> <td style="text-align: right;">16</td> </tr> <tr> <td>  Frozen monthly.....</td> <td style="text-align: right;">16</td> </tr> <tr> <td>Lard:</td> <td></td> </tr> <tr> <td>  Monthly holdings.....</td> <td style="text-align: right;">20</td> </tr> <tr> <td>Meat:</td> <td></td> </tr> <tr> <td>  Miscellaneous, monthly holdings.....</td> <td style="text-align: right;">19</td> </tr> <tr> <td>  Total holdings all meats.....</td> <td style="text-align: right;">19</td> </tr> <tr> <td>  See also Beef, Pork, Lamb and mutton.....</td> <td style="text-align: right;">19</td> </tr> <tr> <td>Mutton. (See Lamb and mutton.)</td> <td></td> </tr> <tr> <td>Pork:</td> <td></td> </tr> <tr> <td>  Dry salt cured and in process of cure, monthly holdings.....</td> <td style="text-align: right;">17</td> </tr> <tr> <td>  Dry salt, placed in cure monthly.....</td> <td style="text-align: right;">17</td> </tr> <tr> <td>  Frozen, monthly holdings.....</td> <td style="text-align: right;">16</td> </tr> <tr> <td>  Frozen monthly.....</td> <td style="text-align: right;">17</td> </tr> <tr> <td>  Pickled, cured and in process of cure, monthly holdings.....</td> <td style="text-align: right;">18</td> </tr> <tr> <td>  Pickled, placed in cure monthly.....</td> <td style="text-align: right;">18</td> </tr> <tr> <td>  Total holdings.....</td> <td style="text-align: right;">16</td> </tr> <tr> <td>Poultry, monthly holdings:</td> <td></td> </tr> <tr> <td>  Broilers.....</td> <td style="text-align: right;">12</td> </tr> <tr> <td>  Fowls.....</td> <td style="text-align: right;">13</td> </tr> <tr> <td>  Miscellaneous.....</td> <td style="text-align: right;">13</td> </tr> <tr> <td>  Roasters.....</td> <td style="text-align: right;">12</td> </tr> <tr> <td>  Total frozen poultry.....</td> <td style="text-align: right;">14</td> </tr> <tr> <td>  Turkeys.....</td> <td style="text-align: right;">13</td> </tr> <tr> <td>Refrigerated space:</td> <td></td> </tr> <tr> <td>  Meat-packing establishments.....</td> <td style="text-align: right;">5</td> </tr> <tr> <td>  Meat-packing establishments doing a public cold-storage business.....</td> <td style="text-align: right;">0</td> </tr> <tr> <td>  Private cold-storage plants.....</td> <td style="text-align: right;">4</td> </tr> <tr> <td>  Public cold-storage plants.....</td> <td style="text-align: right;">5</td> </tr> <tr> <td>  Public and private cold-storage plants combined.....</td> <td style="text-align: right;">4</td> </tr> <tr> <td>  Summary by class of business.....</td> <td style="text-align: right;">7</td> </tr> <tr> <td>  Total refrigerated space.....</td> <td style="text-align: right;">6</td> </tr> <tr> <td>  Total refrigerated space in leading cities.....</td> <td style="text-align: right;">7</td> </tr> <tr> <td>Summary:</td> <td></td> </tr> <tr> <td>  Holdings by month, 1927.....</td> <td style="text-align: right;">20</td> </tr> </table>	Fish—Continued.	Page	Spoonbill cat.....	29	Squid.....	29	Sturgeon.....	29	Suckers.....	29	Trout, lake.....	25	Weakfish (squeteagues).....	30	Whitefish.....	30	Whiting.....	30	Geographical sections, stocks for seasonal year.....	3	Lamb and mutton:		Holdings, monthly.....	16	Frozen monthly.....	16	Lard:		Monthly holdings.....	20	Meat:		Miscellaneous, monthly holdings.....	19	Total holdings all meats.....	19	See also Beef, Pork, Lamb and mutton.....	19	Mutton. (See Lamb and mutton.)		Pork:		Dry salt cured and in process of cure, monthly holdings.....	17	Dry salt, placed in cure monthly.....	17	Frozen, monthly holdings.....	16	Frozen monthly.....	17	Pickled, cured and in process of cure, monthly holdings.....	18	Pickled, placed in cure monthly.....	18	Total holdings.....	16	Poultry, monthly holdings:		Broilers.....	12	Fowls.....	13	Miscellaneous.....	13	Roasters.....	12	Total frozen poultry.....	14	Turkeys.....	13	Refrigerated space:		Meat-packing establishments.....	5	Meat-packing establishments doing a public cold-storage business.....	0	Private cold-storage plants.....	4	Public cold-storage plants.....	5	Public and private cold-storage plants combined.....	4	Summary by class of business.....	7	Total refrigerated space.....	6	Total refrigerated space in leading cities.....	7	Summary:		Holdings by month, 1927.....	20
Apples, monthly holdings:	Page																																																																																																																																																																																																		
Barreled.....	8																																																																																																																																																																																																		
Boxed.....	8																																																																																																																																																																																																		
Barreled and boxed combined.....	9																																																																																																																																																																																																		
Beef:																																																																																																																																																																																																			
Cured and in process of cure.....	15																																																																																																																																																																																																		
Frozen, monthly holdings.....	14																																																																																																																																																																																																		
Frozen monthly.....	14																																																																																																																																																																																																		
Placed in cure monthly.....	15																																																																																																																																																																																																		
Total holdings.....	15																																																																																																																																																																																																		
Butter, monthly holdings:																																																																																																																																																																																																			
Creamery.....	9																																																																																																																																																																																																		
Cheese, monthly holdings:																																																																																																																																																																																																			
American.....	9																																																																																																																																																																																																		
Brick.....	10																																																																																																																																																																																																		
Limburger.....	10																																																																																																																																																																																																		
Miscellaneous.....	11																																																																																																																																																																																																		
Munster.....	10																																																																																																																																																																																																		
Swiss.....	10																																																																																																																																																																																																		
Total of all cheese.....	11																																																																																																																																																																																																		
Eggs:																																																																																																																																																																																																			
Case.....	11																																																																																																																																																																																																		
Frozen.....	12																																																																																																																																																																																																		
Fish:																																																																																																																																																																																																			
All varieties, total holdings.....	31																																																																																																																																																																																																		
Bluefish.....	22																																																																																																																																																																																																		
Butterfish.....	22																																																																																																																																																																																																		
Catfish.....	22																																																																																																																																																																																																		
Ciscoes.....	23																																																																																																																																																																																																		
Cod.....	23																																																																																																																																																																																																		
Croakers.....	23																																																																																																																																																																																																		
Eulachon.....	28																																																																																																																																																																																																		
Flourders.....	24																																																																																																																																																																																																		
Haddock.....	23																																																																																																																																																																																																		
Hake.....	23																																																																																																																																																																																																		
Hullbut.....	24																																																																																																																																																																																																		
Herring, cured.....	25																																																																																																																																																																																																		
Herring, frozen.....	24																																																																																																																																																																																																		
Mackerel.....	25																																																																																																																																																																																																		
Miscellaneous.....	31																																																																																																																																																																																																		
Pike.....	26																																																																																																																																																																																																		
Pollock.....	23																																																																																																																																																																																																		
Sablefish.....	26																																																																																																																																																																																																		
Salmon—																																																																																																																																																																																																			
Cured, mild.....	27																																																																																																																																																																																																		
Miscellaneous.....	26																																																																																																																																																																																																		
Steelhead trout.....	27																																																																																																																																																																																																		
Scup (porgies).....	27																																																																																																																																																																																																		
Shad and shad roe.....	28																																																																																																																																																																																																		
Shellfish.....	28																																																																																																																																																																																																		
Smelts.....	28																																																																																																																																																																																																		
Fish—Continued.	Page																																																																																																																																																																																																		
Spoonbill cat.....	29																																																																																																																																																																																																		
Squid.....	29																																																																																																																																																																																																		
Sturgeon.....	29																																																																																																																																																																																																		
Suckers.....	29																																																																																																																																																																																																		
Trout, lake.....	25																																																																																																																																																																																																		
Weakfish (squeteagues).....	30																																																																																																																																																																																																		
Whitefish.....	30																																																																																																																																																																																																		
Whiting.....	30																																																																																																																																																																																																		
Geographical sections, stocks for seasonal year.....	3																																																																																																																																																																																																		
Lamb and mutton:																																																																																																																																																																																																			
Holdings, monthly.....	16																																																																																																																																																																																																		
Frozen monthly.....	16																																																																																																																																																																																																		
Lard:																																																																																																																																																																																																			
Monthly holdings.....	20																																																																																																																																																																																																		
Meat:																																																																																																																																																																																																			
Miscellaneous, monthly holdings.....	19																																																																																																																																																																																																		
Total holdings all meats.....	19																																																																																																																																																																																																		
See also Beef, Pork, Lamb and mutton.....	19																																																																																																																																																																																																		
Mutton. (See Lamb and mutton.)																																																																																																																																																																																																			
Pork:																																																																																																																																																																																																			
Dry salt cured and in process of cure, monthly holdings.....	17																																																																																																																																																																																																		
Dry salt, placed in cure monthly.....	17																																																																																																																																																																																																		
Frozen, monthly holdings.....	16																																																																																																																																																																																																		
Frozen monthly.....	17																																																																																																																																																																																																		
Pickled, cured and in process of cure, monthly holdings.....	18																																																																																																																																																																																																		
Pickled, placed in cure monthly.....	18																																																																																																																																																																																																		
Total holdings.....	16																																																																																																																																																																																																		
Poultry, monthly holdings:																																																																																																																																																																																																			
Broilers.....	12																																																																																																																																																																																																		
Fowls.....	13																																																																																																																																																																																																		
Miscellaneous.....	13																																																																																																																																																																																																		
Roasters.....	12																																																																																																																																																																																																		
Total frozen poultry.....	14																																																																																																																																																																																																		
Turkeys.....	13																																																																																																																																																																																																		
Refrigerated space:																																																																																																																																																																																																			
Meat-packing establishments.....	5																																																																																																																																																																																																		
Meat-packing establishments doing a public cold-storage business.....	0																																																																																																																																																																																																		
Private cold-storage plants.....	4																																																																																																																																																																																																		
Public cold-storage plants.....	5																																																																																																																																																																																																		
Public and private cold-storage plants combined.....	4																																																																																																																																																																																																		
Summary by class of business.....	7																																																																																																																																																																																																		
Total refrigerated space.....	6																																																																																																																																																																																																		
Total refrigerated space in leading cities.....	7																																																																																																																																																																																																		
Summary:																																																																																																																																																																																																			
Holdings by month, 1927.....	20																																																																																																																																																																																																		

**END**