



AgEcon SEARCH
RESEARCH IN AGRICULTURAL & APPLIED ECONOMICS

The World's Largest Open Access Agricultural & Applied Economics Digital Library

This document is discoverable and free to researchers across the globe due to the work of AgEcon Search.

Help ensure our sustainability.

Give to AgEcon Search

AgEcon Search
<http://ageconsearch.umn.edu>
aesearch@umn.edu

*Papers downloaded from **AgEcon Search** may be used for non-commercial purposes and personal study only. No other use, including posting to another Internet site, is permitted without permission from the copyright owner (not AgEcon Search), or as allowed under the provisions of Fair Use, U.S. Copyright Act, Title 17 U.S.C.*

1925 (1925)

USDA STATISTICAL BULLETIN

UPPER

CARLOAD SHIPMENTS AND UNLOADS OF IMPORTANT FRUITS AND VEGETABLES

1924-26

WATER

1 OF 2

START

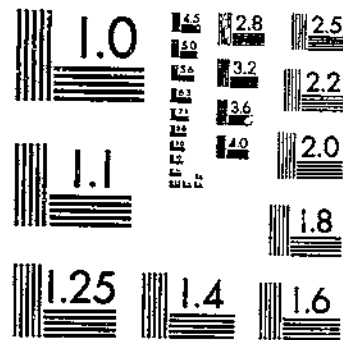
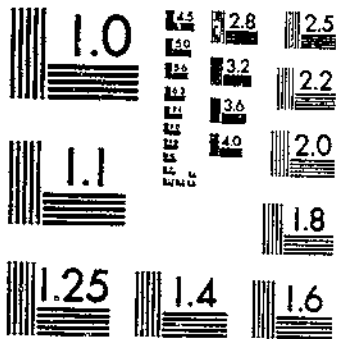

© UPDATA 1981

MICROCOPY RESOLUTION TEST CHART
NATIONAL BUREAU OF STANDARDS-1963-A

MICROCOPY RESOLUTION TEST CHART
NATIONAL BUREAU OF STANDARDS-1963-A

1880-18
U 5 2-13

13

UNITED STATES DEPARTMENT OF AGRICULTURE
STATISTICAL BULLETIN NO. 23

Washington, D. C.

★

August, 1928

CAR-LOT SHIPMENTS AND UNLOADS
OF IMPORTANT FRUITS AND
VEGETABLES

For the Calendar Years 1924-1926

Prepared by the Bureau of Agricultural Economics

CONTENTS

	Page
Introduction	1
Shipments of 16 important fruits and vegetables, 1924-1926	2
Shipments of 21 other commodities, 1924-1926	28
Total shipments of 37 commodities by States, 1924-1926	32
Car-lot unloads of 16 commodities in 36 cities during 1924-1926	32
Car-lot unloads in 36 cities by months, 1924-1926	99
Total car-lot shipments and unloads at 36 cities by States of origin, 1924-1926	135



UNITED STATES
GOVERNMENT PRINTING OFFICE
WASHINGTON
1928

GIFT

OCT 10 1928

Statistical Bulletin Series

The bulletins of the statistical series contain available statistics on one or more commodities, annual, monthly, or weekly, on production, movement from the farm, receipts at markets, reshipments, farm and market prices, exports, imports, production in foreign countries, and foreign market prices, for the current year, together with comparable data for earlier years.

Statistical Bulletins have been issued or are now in press as follows:

1. Cold-storage Holdings.
2. Seed Statistics.
3. Sheep, Lamb, Mutton, and Wool Statistics.
4. Cold-storage Holdings.
5. Horses, Mules, and Motor Vehicles.
6. Grain Futures: Daily Data.
7. Shipments and Unloads of Certain Fruits and Vegetables.
8. Carload Shipments of Fruits and Melons from Stations in the United States.
9. Carload Shipments of Vegetables from Stations in the United States for the Calendar Years 1920, 1921, 1922, and 1923.
10. Statistics of Potatoes and Sweet Potatoes.
11. Hay and Feed Statistics.
12. Wheat and Rye Statistics.
13. Cold-storage Holdings.
14. Prices of Farm Products Received by Producers, North Atlantic States.
15. Prices of Farm Products Received by Producers, North Central States.
16. Prices of Farm Products Received by Producers, South Atlantic and South Central States.
17. Prices of Farm Products Received by Producers, Mountain and Pacific States.
18. Statistics of Hogs, Pork, and Pork Products.
19. Carload Shipments of Fruits and Vegetables from Stations in the United States for the Calendar Years 1924 and 1925.
20. Statistics of Cattle, Calves, Beef, Veal, Hides, and Skins.
21. American Forests and Forest Products.
22. Vegetable Statistics.

UNITED STATES DEPARTMENT OF AGRICULTURE

STATISTICAL BULLETIN NO. 23

WASHINGTON, D. C.

*

AUGUST, 1928

Car-Lot Shipments and Unloads of Important Fruits and Vegetables¹ for the Calendar Years 1924-1926

Prepared by the Division of Fruits and Vegetables, Bureau of Agricultural Economics²

INTRODUCTION

The purpose of this bulletin is to show the origin and the number of carloads of 16 important fruits and vegetables unloaded in 36 important markets during 1924, 1925, and 1926, and the shipments by States of origin of these 16 fruits and vegetables, together with 21 other fruits and vegetables which are of lesser importance. These statistics are based upon information secured by the Division of Fruits and Vegetables of the Bureau of Agricultural Economics.

The unload records have been compiled from reports by representatives of that division in the case of those cities where such representatives are stationed. Unloads for other cities have been compiled from statements furnished by railroad and boat agents. The shipment figures are based upon daily telegraphic reports made by railroad superintendents or other transportation officials, which have been checked and verified by monthly mail reports received from local railroad agents.

Both the unload and the shipment figures include car-lot freight and express movement by rail, and boat shipments reduced to car-lot equivalents. In a few instances, the total number of cars from a given State reported as unloaded in the 36 cities exceeds the number reported as shipped from that State. Reshipments of current arrivals and of cars stored in transit, and incomplete or incorrect reports, account for these discrepancies.

Shipment reports are confined to the movement of fruits and vegetables produced in the United States alone. Imports have not been included because it has not been possible to secure a complete record of them. Unload reports, however, do include imported stock under the general heading "Imports." In some instances it has been impossible to avoid listing imports twice; once in the unloads of the port at which the stock entered the country, and again in the unloads of the city to which it was reshipped.

The unload reports should not be understood as representing the consuming capacity of the cities listed for the 16 fruits and vegetables tabulated, as they do not include rail receipts of less than carload lots or arrivals by truck. They do indicate, however, the number of car lots of these products that are handled in the cities.

¹ Includes shipments of dried beans.

² Compiled under the direction of Miss Lucy Watt.

Shipment and unload figures are shown for the following:

Deciduous fruits.—Apples, grapes, and peaches.

Citrus fruits.—Grapefruit, Lemons, and oranges.

Berries.—Strawberries.

Melons.—Cantaloupes and watermelons.

Vegetables.—Cabbage, celery, lettuce, onions, potatoes, sweet potatoes, and tomatoes.

Shipment figures are shown for the following additional crops:

Deciduous fruits.—Cherries, mixed deciduous, pears, plums, and fresh prunes.

Citrus fruits.—Mixed citrus fruits.

Berries.—Cranberries.

Dried fruit.—Apples, peaches, and prunes.

Vegetables.—Asparagus, string beans, carrots, cauliflower, cucumbers, egg-plant, mixed vegetables, green peas, peppers, spinach, and turnips.

Dried vegetables.—Dried beans.

Cities for which car-lot unloads are shown follow:

Atlanta, Baltimore, Birmingham, Boston, Buffalo, Chicago, Cincinnati, Cleveland, Columbus, Dallas, Denver, Detroit, Fort Worth, Indianapolis, Kansas City, Los Angeles, Louisville, Memphis, Milwaukee, Minneapolis, Newark, New Orleans, New York, Omaha, Philadelphia, Pittsburgh, Portland, Oreg., Providence, St. Louis, St. Paul, Salt Lake City, San Francisco, Seattle, Spokane, Toledo, and Washington.

TABLE 1.—Apples: Car-lot shipments by State of origin, by months, 1924-1926

State	Jan.	Feb.	Mar.	Apr.	May	June	July	Aug.	Sept.	Oct.	Nov.	Dec.	Total
Alabama						12	3		1	2		1	19
Arkansas	29	25	36	42	38	12	30	113	934	1,503	447	106	3,414
California:													
Northern district	2		120	1		7	687	539	89	36	8		1,480
Southern district	16		3	2	4	13	5			3	3		44
Central district	119	77		52	61	32	42	103	854	1,140	654	155	3,340
Colorado	118	107	95	12				31	239	1,205	880	223	2,872
Connecticut										10	7	3	20
Delaware		1		1		2	644	231	167	257	40	13	1,377
Georgia	4	7	2		1	16	19	14	126	254	82	23	547
Idaho	618	549	237	56	17	12	1	1	397	898	660	193	3,303
Illinois	75	70	45	68	39	59	484	395	1,153	2,949	592	79	5,880
Indiana	5	7	5	3	1		38	16	53	133	13	4	230
Iowa	11						1	18	34	106	9	3	232
Kansas	4							10	227	880	157	13	1,293
Kentucky		1	2	1	6	3	1	2	7	52	9	4	80
Maine	67	21	23	15	4				58	645	940	230	2,014
Maryland:													
Eastern shore	15	1					112	34	48	115	13	2	330
Other	98	34	35	5	1		22	31	156	446	138	49	1,012
Massachusetts	2	1							13	187	206	61	360
Michigan	50	143	193	69	28	7	2	388	657	1,449	727	60	3,517
Minnesota	8	9							16	14	3		44
Missouri	61	62	62	61	102	73	20	44	608	1,500	267	105	3,043
Montana	15	9	16	14	3				19	91	38	13	217
Nebraska				1				11	46	277	20	1	358
Nevada													1
New Hampshire		5	2	3					14	277	454	42	797
New Jersey	2	3		1		1	40	43	14	20	9	2	135
New Mexico	20	21	16	1				31	300	360	85	21	813
New York	1,697	2,005	2,830	1,711	1,015	209	7	591	1,494	3,566	2,001	1,186	19,891
North Carolina	5	10	1					10	98	154	110	45	433
Ohio	25	34	25	18	11	2	30	37	68	401	204	66	1,042
Oklahoma	2								5	6	2		15
Oregon	482	394	180	50	1	1		40	497	2,223	1,459	613	6,061
Pennsylvania	303	288	143	19	9	3	1	5	67	630	337	163	1,671
South Dakota													2
Tennessee	1					94	27	5	6	11	1	1	139
Texas									4	11			17
Utah	11	14	5	2					37	252	44	2	367
Vermont									20	178	112	7	317
Virginia	712	304	200	115	101	109	58	171	2,336	5,375	2,503	580	13,041
Washington	3,410	2,813	1,062	1,074	818	119	26	192	3,186	9,056	5,527	2,066	31,249
West Virginia	571	108	114	36	35	30	48	91	516	1,702	721	220	3,901
Wisconsin	1							2	70	149	21	7	251
Wyoming									6	1			8
Total	8,295	9,213	6,379	3,469	2,295	912	2,301	3,128	14,641	39,860	20,231	6,360	116,151

CAR-LOT SHIPMENTS OF FRUITS AND VEGETABLES

TABLE 1.—Apples: Car-lot shipments by State of origin, by months, 1924-1926—Continued

1925

State	Jan.	Feb.	Mar.	Apr.	May	June	July	Aug.	Sept.	Oct.	Nov.	Dec.	Total
Alabama	1	6	2	4	1	2		1	2	1			20
Arizona										3			3
Arkansas	60	70	40	20	4	8	89	597	521	1,353	204	70	3,140
California						49	322	62	35	38	13	1	520
Northern district	1								1				1
Southern district	119	110	97	89	50	13	19	93	402	653	214	89	2,612
Central district	85	57	27	5				5	420	1,374	734	320	3,023
Colorado									11	36	6		53
Connecticut	21	8	1			33	1,140	70	250	302	18	9	1,861
Delaware	8	7	1			0	6	16	51	23	23	12	160
Georgia	77	37	13	4	7	1	10	882	2,067	1,548	844	6,285	
Idaho	60	63	57	42	105	277	503	443	1,055	2,630	400	44	6,705
Indiana	6		2	1		7	57	8	112	127	47		309
Iowa	4		7				2	17	62	175	59	2	298
Kansas	7							15	374	724	30	0	1,162
Kentucky	2					5			16	27			50
Maine	98	74	40	15	4			2	80	584	442	68	1,407
Maryland													
Eastern shore	1					8	76	24	37	97	3		247
Other	61	29	3				51	59	185	433	230	50	1,080
Massachusetts	14	9	0	1				1	9	149	118	16	323
Michigan	35	37	37	40	16	1	44	734	1,010	2,790	1,120	107	5,971
Minnesota								4	40	7	2		54
Missouri	62	76	57	37	48	20	23	114	745	1,498	315	50	3,071
Montana	2	5	4	1				1	4	15	7		39
Nebraska	2	1					3	4	65	135	2		212
New Hampshire	9	4	4	1					35	317	130	0	509
New Jersey							171	103	50	5	8	2	400
New Mexico	5	3					2	141	431	413	100	12	1,107
New York	1,576	1,586	1,536	1,001	577	117	30	693	2,886	7,426	5,102	1,859	24,425
North Carolina	11	18	10					28	102	114	45	10	344
North Dakota										1			1
Ohio	34	38	34	10	3	1	22	20	93	434	184	33	915
Oklahoma		2						4	3	7	2		22
Oregon	323	129	82	41	1	2	0	34	474	2,160	592	341	4,594
Pennsylvania	240	152	74	21	13		17	62	333	982	342	233	2,449
South Dakota								1			1		2
Tennessee						38			6	5			44
Texas							1	20	12	5	3	1	42
Utah	2	4	1						45	820	276	42	1,103
Vermont	2	4							73	195	49		325
Virginia	552	306	341	164	137	76	46	207	2,079	2,418	696	435	8,144
Washington	1,689	1,085	730	737	606	268	103	422	5,179	11,602	5,916	2,503	30,825
West Virginia	127	101	69	58	34	10	88	135	1,015	1,729	563	153	4,118
Wisconsin	3		1				1	20	170	173	24	3	424
Total	6,294	4,024	3,277	2,205	1,015	942	2,395	4,330	20,933	41,941	20,066	7,372	118,634

1926

Alabama						4			6	5			14
Arizona											3		3
Arkansas	35	84	86	36	10	17	33	129	343	812	306	70	1,968
California													
Northern district	1							58	1,470	120		1	1,700
Southern district	7		5	1					44				56
Central district	91	100	108	73	63	63	24	474	1,010	1,586	343	148	3,387
Colorado	118	109	72	29	5		1	1	211	1,405	737	274	2,953
Connecticut										26	11		39
Delaware	23	22	9	1			913	186	303	379	39	16	2,046
Georgia	2	2				16	27	8	81	141	95	30	411
Idaho	446	393	217	143	37	2	2	3	1,182	1,592	388	250	4,571
Illinois	411	371	47	65	17	40	68	242	1,185	2,894	716	103	5,855
Indiana	4	10	17	7	8	1	60	15	68	435	67	23	645
Iowa	2	8	2	3			1	15	35	150	6	5	228
Kansas	6	3	1					13	267	355	50	5	685
Kentucky						1			27	125	37	27	235
Maine	32	41	37	0	4	1		1	26	285	214	35	705
Maryland													
Eastern shore	2					4	167	22	178	312	30	10	741
Other	24	33	19	7	5		49	51	197	685	468	140	1,628
Massachusetts	0	3						0	20	127	167	62	300
Michigan	42	61	49	33	22	5	4	308	593	1,757	1,222	101	4,223
Minnesota								6	52	28			89
Missouri	56	61	10	53	34	13	21	19	400	1,006	175	70	2,634
Montana	1							8	109	178	35	0	338
Nebraska	1	1						3	20	139	9	1	168
New Hampshire	6								9	110	163	24	313
New Jersey		1	20	0	6	10	81	133	35	16	14	4	332

TABLE 1.—Apples: Car-lot shipments by State of origin, by months, 1924-1926—Continued

1926—Continued

State	Jan.	Feb.	Mar.	Apr.	May	June	July	Aug.	Sept.	Oct.	Nov.	Dec.	Total
New Mexico	3	5	4					55	180	500	119	41	754
New York	2,306	2,029	3,044	1,833	1,026	320	3	256	1,701	4,456	3,091	1,724	23,508
North Carolina	10	3	1					3	115	120	70	41	303
North Dakota										1			1
Ohio	41	52	43	57	25	9	36	32	58	530	356	100	1,375
Oklahoma									3	1			5
Oregon	213	176	159	103	40	5	10	105	769	2,751	1,418	584	6,407
Pennsylvania	218	178	102	31	12			13	27	1,070	1,078		3,592
Tennessee						69	24	1	0	13	7		125
Texas								1	4	5			13
Utah	25	0	4	3				1	153	292	21	8	481
Vermont	2								36	211	66		317
Virginia	350	316	226	87	46	10	6	362	4,175	6,573	3,583	996	10,368
Washington	2,029	2,262	1,895	1,519	1,114	593	6	155	5,086	11,739	3,865	2,684	35,930
West Virginia	01	04	16	11	18	14	6	110	1,420	2,827	1,608	414	6,607
Wisconsin								37	139	174	24		377
Wyoming									1				1
Total	6,253	6,855	6,228	4,114	2,404	1,205	3,840	3,386	21,622	45,438	23,741	8,371	132,561

TABLE 2.—Cabbage: Car-lot shipments by State of origin, by months, 1924-1926

1924

State	Jan.	Feb.	Mar.	Apr.	May	June	July	Aug.	Sept.	Oct.	Nov.	Dec.	Total
Alabam.			1	56	776	74							908
Arizona	2		6										8
Arkansas							2						2
California:													
Northern district	18	3	4		1		1						24
Southern district			12	20	96		1						137
Central district	43	54	45	1	5	4	8	11	11	3	2	10	197
Imperial Valley			1	4	2								7
Colorado	79	27	0				24	24	594	382	16	27	1,571
Florida	779	958	1,358	620	20								26,790
Georgia	3				4	14	8	12		5	4		50
Idaho	2												3
Illinois						50	72	73	82	31	8	3	279
Indiana									1	3	3		7
Iowa	3	1	1				134	251	82	33	17		542
Kansas						8	10		1				30
Kentucky						70	34			1	2		107
Louisiana	15		2	15	53	9			1				95
Maine	10	0											35
Maryland						386	123			3	11	5	510
Massachusetts	3												3
Michigan	45	38	16	1			3	25	153	241	160	27	669
Minnesota	24	19	11	1	385	211	7	80	387	794	236	29	1,555
Mississippi													605
Missouri						21	53						74
Montana	3	2											12
Nebraska	1						3	1	2	1			9
Nevada													1
New Hampshire													0
New Jersey						18	23	1					43
New Mexico	9		1			9	0		2	3	2	1	50
New York	1,749	1,222	300	8			5	116	1,372	2,490	2,006	1,493	11,025
North Carolina	6	2	1		133	50		3	12	30	6	7	263
North Dakota													1
Ohio							43	321	17	69	110	14	650
Oregon	2	1								23	23		85
Pennsylvania	29	50	21	128	607	10		1	4	11	79	82	894
South Carolina	265	25	2	128	607	10	2						1,368
South Dakota													9
Tennessee										7	2		348
Texas	215	1,132	2,437	2,510	661	14	9				12	35	7,238
Utah	5	11	2							12	6	3	40
Virginia:													
Eastern shore					161	451	6				55		673
Norfolk section					494	166	15				7	13	1,223
Other							91	620	501	294			1,507
Washington	33	20	3		2			1		3	5	2	78
West Virginia							3	22					25
Wisconsin	694	371	62					37	374	1,569	1,188	617	4,903
Wyoming	1	2	1										4
Total	4,097	3,665	4,565	3,365	3,722	2,462	1,628	1,496	3,559	6,165	4,570	2,415	41,116

CAR-LOT SHIPMENTS OF FRUITS AND VEGETABLES

TABLE 2.—Cabbage: Car-lot shipments by State of origin, by months, 1924-1926—Continued

1925

State	Jan.	Feb.	Mar.	Apr.	May	June	July	Aug.	Sept.	Oct.	Nov.	Dec.	Total
Alabama	3	9	198	807	278	5							1,270
Arizona			6	11	2								10
Arkansas					6	13							19
California:													
Northern district	4	1	0	1	19	23	2			1	2	2	43
Southern district	3	15	22	14	184	74	31	2					349
Central district	43	24	51	9	3	1	13			20	29	3	212
Imperial Valley				20						9			29
Colorado	15	2				4	117	215	287	279	316	129	1,306
Florida	307	895	825	155	17	1							1,933
Georgia	3	10	27	30	29					1			91
Illino													0
Illinois						43	13	13	38	77	13		198
Iowa	1	2	1			20	133	50	15	20	1		267
Kansas						51	12						63
Kentucky						20	12						45
Louisiana	1	1	51	241	308	42				2	2		846
Maine	6	1											9
Maryland						230							238
Massachusetts							2						4
Michigan	15	31	20					11	235	107	59		583
Minnesota	30	10	10					41	220	504	8	14	960
Mississippi				50	508	20							674
Missouri						117	22			1			140
Montana		1								5	0	4	20
Nebraska		1								2			12
New Jersey						31				4	1		31
New Mexico						14	4		2	6	27		61
New York	2,050	1,214	458	111			1	451	1,867	2,850	2,560	1,898	13,374
North Carolina	14	5	2	86	248	7				3			371
Ohio	2					184	70	8	51	73	18		413
Oklahoma						3							3
Oregon	3					2							40
Pennsylvania	109	78	21	9				1	3	9	15	7	242
South Carolina	164	81	403	1,856	722	1	19	10	20	174	162	51	3,372
Tennessee						79	247						317
Texas	426	1,187	1,051	637	89	16							4,024
Utah							14	3	11	11	52	18	99
Virginia:													
Eastern shore					355	343							698
Norfolk section	13	2		5	748	214						8	990
Other							167	160	67	110	11		525
Washington	8	20	2			3	5	4	1	12	26	9	89
West Virginia						10	3						22
Wisconsin	858	280	32				3	252	1,181	2,353	273	463	5,797
Wyoming		1											2
Total	4,075	3,507	3,804	4,142	3,600	1,784	605	1,270	4,021	6,730	3,505	2,592	30,950

1926

Alabama	6	20	73	430	1,010	20							1,586
Arizona						4							42
Arkansas						34		2					40
California:													
Northern district	5	9	11		3	12							40
Southern district	60	55	61	70	57	13						8	321
Central district	81	73	72	5	1	5		2					268
Imperial Valley		19	30						4		3		7
Colorado	43	8	2			6	71	175	330	500	136		1,315
Florida	191	263	620	636	26	4							1,701
Georgia				4	31	25		1	3	2			66
Idaho	15	12				9				2			30
Illinois						53	45	22	28	42			195
Indiana													1
Iowa		2					171	101	58	67			401
Kansas						40	11	6					57
Kentucky						11							17
Louisiana	27	15	14	58	193	22							333
Maine	4												31
Maryland:													
Eastern shore						1							1
Other						143	21						165
Massachusetts													2
Michigan	36	27						5	64	85	34	3	286
Minnesota	15	5						94	322	633	53	13	1,136
Mississippi				5	831	140							970
Missouri						74	36						112

TABLE 2.—Cabbage: Car-lot shipments by State of origin, by months, 1924-1926—Continued

1926—Continued

State	Jan.	Feb.	Mar.	Apr.	May	June	July	Aug.	Sept.	Oct.	Nov.	Dec.	Total
Montana	5	0	2								2	1	28
Nebraska	1								1	3			5
New Hampshire											4		4
New Jersey						19	30				4	4	57
New Mexico	3					70	13		1	21	63		172
New York	2,040	863	100	1				318	1,498	2,075	2,865	2,040	12,412
North Carolina	2	2	2		172	93	1	10	31		8		347
North Dakota										1			1
Ohio	3					166	273	20	22	38	18		540
Oklahoma						10	2						12
Oregon	111	18	1						4	13	14	8	172
Pennsylvania	76	33	5	1				3	32	157	187	67	511
South Carolina	62	26	7	93	1,595	37					10	21	2,695
South Dakota													1
Tennessee					1	602	0						609
Texas	219	1,227	2,301	1,925	277	23	6					189	6,256
Utah	26	3				1		2	6	0	16	0	69
Virginia:													
Eastern shore					61	351	1					1	420
Norfolk section	0	12	4		138	651	2					8	821
Other					6	105	241	102	24				573
Washington	20	11	12	1	29	35	3	2	4	21	18	15	171
West Virginia						24	32	1					57
Wisconsin	541	236	4					51	728	2,112	686	721	5,182
Wyoming	5	2											7
Total	3,619	2,947	3,418	4,079	4,444	2,760	880	1,114	3,368	6,453	4,094	3,230	40,385

TABLE 3.—Cantaloupes: ¹ Car-lot shipments by State of origin, by months, 1924-1926

1924

State	Jan.	Feb.	Mar.	Apr.	May	June	July	Aug.	Sept.	Oct.	Nov.	Dec.	Total
Alabama						3							3
Arizona						1	2,612	131	1				2,145
Arkansas							791	260	1				1,052
California:													
Northern district								1	1				1
Southern district							1,718	1,617	428	222	10		3,995
Central district							16	16					15,392
Imperial Valley					1,213	11,848	3,091	463	2,432	333	11		3,220
Colorado								452	169				511
Delaware						5	2						7
Florida													586
Georgia						168	418						2
Idaho									1				15
Illinois								45					422
Indiana							30	783	9				79
Iowa								49	39				47
Kansas								45	2				7
Louisiana							6	1					699
Maryland							4	547	56				114
Michigan								37	75	2			11
Missouri								11					231
Nevada							20	81	121				70
New Jersey								27	43				518
New Mexico							66	435	17				2
New York								1		1			401
North Carolina							374	27					34
Oklahoma							17	17					116
South Carolina							1	140	5				55
Tennessee								55					459
Texas					98	40	61	278	10				1
Utah									1				23
Virginia							7	15					298
Washington							1	120	148	28	1		
Total					1,281	11,866	8,697	5,593	3,537	588	18		31,406

¹ Includes shipments of Honey Dews, Cusabas, Per-Jun melons, etc.

CAR-LOT SHIPMENTS OF FRUITS AND VEGETABLES

TABLE 3.—Cantaloupes: Car-lot shipments by State of origin, by months, 1924-1926—Continued

1925													
State	Jan.	Feb.	Mar.	Apr.	May	June	Aug.	July	Sept.	Oct.	Nov.	Dec.	Total
Alabama						1							1
Arizona						232	3,507	104					3,833
Arkansas						10	1,100	129					1,245
California:													
Northern district							46	20	15	21	5		107
Central district						1	1,524	1,887	046	453	32	18	4,010
Southern district													7
Imperial Valley					1,477	0,770	2,710	14	2,222				13,983
Colorado								1,389		233			3,837
Delaware								618	7				657
Florida						6							7
Georgia						70	40	1					117
Idaho									1				1
Illinois							66	61					127
Indiana							519	571					1,090
Iowa								76	13				89
Kansas								23	13				37
Kentucky								10					10
Louisiana						10	2						12
Maryland							151	042	23				1,116
Michigan								98	48				146
Missouri							27	4					31
Nevada							72	115	150				340
New Jersey								142	5				147
New Mexico							202	372					574
New York								1	2				3
North Carolina							603	52					655
Oklahoma							50	5					54
Oregon								1					1
South Carolina						3	20	4					33
Tennessee							115	60					184
Texas				4	27	17	143	298	9				468
Utah								8	2				2
Virginia							22	8					30
Washington								160	57	4			221
Total				4	1,504	10,122	10,078	7,173	3,221	702	97	18	33,810

1926													
State	Jan.	Feb.	Mar.	Apr.	May	June	Aug.	July	Sept.	Oct.	Nov.	Dec.	Total
Alabama							3	2					5
Arizona					3	543	3,071	92					3,712
Arkansas						3	795	331	5				1,134
California:													
Northern district							74	24					98
Southern district													2
Central district						60	1,933	1,148	507	300	75	2	4,175
Imperial Valley					5,734	7,032	1,240	10					14,038
Colorado								1,311	3,207	297			5,108
Delaware								402	80				551
Florida													5
Georgia						24	112						130
Illinois							6	49	2				57
Indiana							214	337	28				629
Iowa								77	22				99
Kansas								2	1				3
Kentucky								2	3				5
Louisiana							42	1					43
Maryland													
Eastern Shore						4	1,104	150					1,258
Other								23	2				25
Michigan								42	42				84
Missouri								0	24	0			39
Nevada							39	103	15				162
New Jersey								12	3				15
New Mexico							157	470	4				640
North Carolina							347	54					401
Oklahoma							42	25					67
Oregon													1
South Carolina						4	167	2					173
Tennessee								4	64				68
Texas								162	345				514
Utah								11					13
Virginia, Norfolk section								12	5	2			19
Washington							3	108	34				145
Total				1	5,739	7,077	8,440	0,504	4,305	657	92	33	33,324

8 STATISTICAL BULLETIN 23, U. S. DEPT. OF AGRICULTURE

TABLE 4.—Celery: Car-lot shipments by State of origin, by months, 1924-1926

1924

State	Jan.	Feb.	Mar.	Apr.	May	June	July	Aug.	Sept.	Oct.	Nov.	Dec.	Total
California:													
Northern district	221	13	68	11						41	444	635	1,433
Southern district	481	364	335	22	65	84	55			9	23	42	1,476
Central district	400	65	31	16				5	2	22	393	655	1,611
Colorado								14	86	96			197
Florida	1,408	1,710	2,030	1,418	590	30						1	7,206
Idaho									2	27	19		48
Indiana	15					9	100	238	211	428	172	72	1,311
Michigan										7	3		10
Minnesota										37	21		189
New Jersey	3						22	75	7	47	21		169
New York	314	6	1				10	57	310	1,268	1,293	1,257	4,445
Ohio								16	12	38	4		64
Oregon							3	12	34	147	101		363
Pennsylvania								43	83	83	16		245
Utah										1	6		7
Washington										3	12		15
Total	2,848	2,110	2,474	1,467	655	123	257	431	817	2,187	2,476	2,710	18,501

1925

California:													
Northern district	302	9	12	5	1					105	857	952	2,243
Southern district	138	335	208	69	100	202	77	4	3	7	115	70	1,514
Central district	523	42	50							12	345	610	1,582
Colorado								9	32	138	212	7	399
Florida	982	1,770	2,125	1,050	1,037	81				1	23	6	7,051
Idaho										1	23	5	29
Indiana											2		2
Louisiana						1							1
Michigan	36					30	285	335	408	601	203	139	2,220
Minnesota									3	2			5
New Jersey							48	69	10	8	27		149
New York	390	7	1				28	118	505	1,202	1,047	941	4,305
Ohio								16	17	28	9		71
Oregon							1	17	39	173	153	10	398
Pennsylvania							7	82	84	31	4		208
South Carolina		1											1
Texas							1						1
Utah	1									1	4	8	20
Washington											1	2	3
Total	2,378	2,170	2,488	2,024	1,228	323	466	651	1,335	2,471	2,847	2,738	21,108

1926

California:													
Northern district	490	28	11						5	57	687	1,098	2,374
Southern district	400	440	328	150	145	347	126	48	3	20	50	131	2,191
Central district	500	38	22	1						6	183	630	1,450
Colorado						1	2	9	63	135	1		211
Florida	212	1,001	1,647	2,045	480	50						11	5,515
Idaho									5	14			19
Michigan	32	2				20	220	273	320	665	219	69	1,859
Minnesota									2	3			5
Novada											1		1
New Jersey						16	52	38	4	28			125
New York	581	7				2	16	77	406	1,223	1,246	1,320	4,973
Ohio							6	43	16	1	10		51
Oregon							7	16	40	260	191	1	511
Pennsylvania								50	77	64	3		181
Utah	2	2	1							2	14	1	22
Washington		1						1	1	1	2		6
Total	2,280	1,689	2,689	2,198	601	420	402	645	1,068	2,451	2,635	3,292	19,520

CAR-LOT SHIPMENTS OF FRUITS AND VEGETABLES

TABLE 5.—Grapefruit: Car-lot shipments by State of origin, by months, 1924-1926

1924

State	Jan.	Feb.	Mar.	Apr.	May	June	July	Aug.	Sept.	Oct.	Nov.	Dec.	Total
Arizona.....	14	23	22	12	12	1				41	34	23	182
California:													
Northern district.....				1									1
Southern district.....		4	9	15	11	24	47	33	7	1	1	3	165
Central district.....	20	8	19	17	12	8	5	11	17	33	32	30	218
Imperial Valley.....	10	9	22	6								15	71
Florida.....	2,417	2,799	2,780	2,190	2,295	583	105	34	13	1,600	2,028	1,684	19,137
Texas.....	21	35	8							8	02	53	107
Total.....	2,491	2,779	2,809	2,211	2,331	606	217	78	37	1,773	2,768	1,788	19,131

1925

Arizona.....	34	14	7	5	1					3	40	24	20	148
California:														
Northern district.....	3	4	5	21	23	30	60	10	3				1	160
Southern district.....	29	22	29	19	14	3		1	7	20	26	33	293	
Central district.....	13	10	12	5						4	29	20	84	
Imperial Valley.....	14	19	12	4	3								20	
Florida.....	2,946	3,392	2,895	3,508	1,435	231	4		85	881	1,042	1,821	18,893	
Texas.....	80	113	129	82	6	3				8	110	113	649	
Total.....	2,808	3,545	3,047	3,040	1,478	267	64	11	98	950	2,122	3,004	20,047	

1926

Arizona.....	20	35	47	15	7	1				3	30	15	15	200
California:														
Northern district.....												2	2	4
Southern district.....	1		16	19	34	37	79	21	5					211
Central district.....	32	22	37	19	19	16	2	1	7	33	31	24	243	
Imperial Valley.....	14	19	12	4	3					6	41	25	125	
Florida.....	2,461	2,075	2,039	1,730	951	109	8		20	533	2,819	1,741	14,644	
Texas.....	64	12	1							74	106	167	561	
Total.....	2,018	2,183	2,202	1,787	1,014	250	88	22	36	682	3,095	1,974	15,631	

TABLE 6.—Grapes: Car-lot shipments by State of origin, by months, 1924-1926

1924

State	Jan.	Feb.	Mar.	Apr.	May	June	July	Aug.	Sept.	Oct.	Nov.	Dec.	Total
Arizona.....							21	3					24
Arkansas.....								184	50				243
California:													
Northern district.....							5	1,169	8,067	6,139	931		2,175,294
Southern district.....					5		150	85	1,937	1,158	4		3,285
Central district.....	13						710	5,920	14,073	11,678	3,743		31,067
Imperial Valley.....						2	351	24					91,368,834
Delaware.....								3	85	20			347
Idaho.....								1	6				108
Illinois.....								1	8				7
Iowa.....								3	8				11
Kansas.....								6	72	1			79
Michigan.....								7	22				29
Missouri.....									216	4,435	20		4,656
Nebraska.....								68	33				101
New Jersey.....									2				4
New York.....										4			4
North Carolina.....									78	4,494	1,637	32	5,641
Ohio.....									1				1
Oklahoma.....										21	5		29
Oregon.....								1					1
Pennsylvania.....									4	5			9
Texas.....										933	233		1,166
Utah.....							11						14
Virginia.....									3				3
Washington.....									1				3
Total.....	13					7	1,261	7,447	26,215	23,892	5,982	131	69,938

10 STATISTICAL BULLETIN 23, U. S. DEPT. OF AGRICULTURE

TABLE 6.—Grapes: Car-lot shipments by State of origin, by months, 1924-1928—Continued

1925

State	Jan.	Feb.	Mar.	Apr.	May	June	July	Aug.	Sept.	Oct.	Nov.	Dec.	Total
Arizona.....						10	36	1					47
Arkansas.....							2	380	3				385
California:													
Northern district.....							2	328	10,290	8,378	687	18	19,693
Southern district.....	2					31	131	91	2,281	1,270	10	21	3,537
Central district.....	4		2				870	4,462	20,828	21,351	4,619		288,52,324
Imperial Valley.....						48	242	1					289
Delaware.....								19	76				94
Idaho.....									4	1			5
Illinois.....								13	9				22
Iowa.....								41	9				50
Kansas.....								32	8				40
Michigan.....								23	320	56			398
Missouri.....							18	148	2				168
Nebraska.....								4					4
New Jersey.....									4	4			8
New York.....								18	862	2,781	102		3,763
Ohio.....									9	10			19
Oklahoma.....								7					7
Pennsylvania.....									48	474	67		589
Texas.....						1	15						16
Virginia.....								1					1
Washington.....								3	173	15			191
Total.....	6	2				88	1,314	5,670	34,925	34,330	5,285	337	81,865

1926

Alabama.....								1					1
Arizona.....						4	55	4					63
Arkansas.....								431	727	12			1,170
California:													
Northern district.....							16	2,201	9,828	4,233	216		16,554
Southern district.....	1					20	155	268	1,938	851	2		4,044
Central district.....	20						1,761	4,720	10,121	16,569	4,645	442	41,278
Imperial Valley.....						85	370	8					463
Delaware.....								3	46	41			89
Florida.....							4	5			1		10
Idaho.....									5	2			7
Illinois.....								8	17	2			27
Iowa.....								10	145	12			176
Kansas.....								30	33				63
Michigan.....									632	2,404	43		3,081
Missouri.....								197	468	21			686
Nebraska.....									1				1
New York.....									155	5,007	2,071	0	7,232
North Carolina.....								1					1
Ohio.....									3	68	30		110
Oklahoma.....								20					20
Oregon.....									81	1			9
Pennsylvania.....										886	470		1,356
Tennessee.....									1				1
Texas.....							19						19
Utah.....									2	1			3
Virginia, Norfolk section.....								2	1				3
Washington.....								11	112	2			125
Total.....	21					118	2,386	8,001	30,345	20,809	7,387	451	78,608

CAR-LOT SHIPMENTS OF FRUITS AND VEGETABLES

TABLE 7.—Lemons: Car-lot shipments by State of origin, by months, 1924-1926

1921

State	Jan.	Feb.	Mar.	Apr.	May	June	July	Aug.	Sept.	Oct.	Nov.	Dec.	Total
Arizona.....													1
California:													
Northern district..	13	18	10	4	1						9	10	69
Southern district..	664	787	1,047	1,692	2,128	2,095	1,260	1,371	703	520	681	552	13,339
Central district..	41	10	12	12	5					3	11	32	134
Imperial Valley..		7											7
Texas.....										2			2
Total.....	747	798	1,070	1,608	2,134	2,090	1,261	1,371	703	520	601	604	13,552

1923

Arizona.....	1												1
California:													
Northern district..	7	2				3	2			5	0	14	30
Southern district..	611	578	841	951	1,740	1,038	1,870	730	683	601	427	540	11,324
Central district..	35	18	10	10	6	2	2			23	36	70	223
Imperial Valley..						3							3
Total.....	654	598	860	961	1,751	1,940	1,581	730	683	710	468	630	11,590

1926

Arizona.....			1										1
California:													
Northern district..	4	0	6	15	4		2			4	11	23	75
Southern district..	612	542	1,351	1,190	2,368	1,975	1,900	1,399	592	770	695	684	13,971
Central district..	73	23	30	12	10					7	10	46	210
Total.....	690	572	1,387	1,193	2,382	1,976	1,902	1,399	592	787	630	762	14,266

TABLE 8.—Lettuce: Car-lot shipments by State of origin, by months, 1924-1926

1924

State	Jan.	Feb.	Mar.	Apr.	May	June	July	Aug.	Sept.	Oct.	Nov.	Dec.	Total
Arizona.....													
California:													
Northern district..				40	53	3			1	5	165	113	389
Southern district..	65	1	23	802	816	40		2	2	60	1,038	745	3,770
Central district..	12	4	5	133	1,083	790	380	201	277	1,023	862	251	5,024
Imperial Valley..	2,189	3,183	2,433	1,127		8	23	323	558	117	7	365	9,297
Colorado.....													1,030
Florida.....	797	242	235	71									2,257
Georgia.....													3
Idaho.....					4	31				250	237	1	532
Kansas.....													1
Kentucky.....													1
Louisiana.....													1
Michigan.....													8
Minnesota.....								5	24	13	6	2	55
New Jersey.....								17	12	3			30
New Mexico.....	1			1	3	30	27		5	158	172	1	317
New York.....								2	12	12	12		96
North Carolina.....							1,031	1,381	196	309	8	2	3,698
Ohio.....	2	2	27	31	5	11							714
Oregon.....	1		1	1	3	10					11	13	94
Pennsylvania.....	1			3					16	19	19		127
South Carolina.....				08	325		11	2	1				17
Texas.....	30	53	21	1									423
Utah.....													85
Virginia.....					33	17			3	9	2		7
Washington.....	1				20	289	216		10	34	31		110
Wyoming.....									11				674
Total.....	3,597	3,625	2,789	2,687	3,090	1,260	1,710	2,033	1,826	2,108	2,820	2,920	30,936

12 STATISTICAL BULLETIN 23, U. S. DEPT. OF AGRICULTURE

TABLE 8.—Lettuce: Car-let shipments by State of origin, by months, 1924-1926—Continued

1925

State	Jan.	Feb.	Mar.	Apr.	May	June	July	Aug.	Sept.	Oct.	Nov.	Dec.	Total
Arizona.....	791	268	163	726	33	-----	-----	-----	-----	-----	57	1,482	3,519
California:													
Northern district.....	1	-----	3	36	46	-----	3	-----	2	9	245	73	418
Southern district.....	87	30	23	671	681	18	4	-----	-----	5	505	411	2,444
Central district.....	54	41	17	709	1,083	910	633	508	693	1,829	1,087	281	6,449
Imperial Valley.....	1,782	2,583	4,060	1,086	-----	-----	-----	-----	-----	-----	-----	-----	896 10,308
Colorado.....	-----	-----	-----	-----	1	7	261	1,154	1,343	318	11	1	3,096
Florida.....	581	344	335	18	-----	-----	-----	-----	-----	-----	59	182	1,519
Georgia.....	-----	10	16	-----	-----	-----	-----	-----	-----	-----	-----	-----	29
Idaho.....	1	-----	-----	-----	17	34	-----	-----	8	222	108	21	601
Louisiana.....	-----	-----	1	5	-----	-----	-----	-----	-----	-----	-----	-----	6
Michigan.....	-----	-----	-----	-----	-----	1	6	-----	-----	-----	-----	-----	7
Minnesota.....	-----	-----	-----	-----	-----	-----	-----	9	3	-----	-----	-----	12
Missouri.....	-----	-----	-----	-----	13	1	-----	-----	-----	-----	-----	-----	14
Montana.....	-----	-----	-----	-----	-----	-----	-----	-----	-----	1	-----	-----	1
Nevada.....	-----	-----	-----	-----	-----	-----	-----	-----	-----	-----	-----	-----	12
New Jersey.....	-----	-----	-----	3	52	32	-----	-----	14	169	105	28	463
New Mexico.....	-----	-----	-----	-----	-----	-----	1	11	55	109	1	-----	174
New York.....	-----	-----	-----	1	-----	72	1,388	1,510	819	21	1	-----	3,821
North Carolina.....	-----	-----	7	326	201	3	-----	-----	-----	-----	-----	-----	637
Ohio.....	2	6	21	26	4	2	-----	-----	-----	-----	-----	2	18
Oregon.....	-----	-----	-----	-----	3	11	1	-----	2	31	11	1	60
Pennsylvania.....	-----	-----	-----	-----	-----	6	10	-----	2	-----	-----	-----	18
South Carolina.....	-----	7	328	308	3	-----	-----	-----	-----	-----	-----	-----	736
Tennessee.....	-----	-----	-----	4	-----	1	-----	-----	-----	-----	-----	-----	5
Texas.....	10	74	30	-----	-----	1	-----	-----	-----	-----	-----	-----	119
Utah.....	-----	-----	-----	-----	-----	1	-----	-----	-----	7	-----	-----	8
Virginia.....	-----	-----	-----	1	52	2	-----	-----	-----	19	27	1	102
Washington.....	-----	-----	-----	-----	107	418	188	71	5	18	10	3	820
Wisconsin.....	-----	-----	-----	-----	-----	-----	4	-----	-----	-----	-----	-----	4
Wyoming.....	-----	-----	-----	-----	-----	-----	-----	-----	16	10	-----	-----	28
Total.....	3,300	3,378	4,957	4,066	2,600	1,526	2,409	3,269	2,962	2,765	2,330	3,325	37,306

1926

Arizona.....	806	186	222	1,776	40	-----	1	2	-----	-----	8	1,865	4,906
California:													
Northern district.....	-----	1	-----	95	54	-----	-----	2	3	3	204	178	690
Southern district.....	17	7	96	419	242	22	10	3	3	8	428	551	1,806
Central district.....	25	2	20	939	2,048	1,871	1,166	581	1,293	2,033	1,728	637	13,843
Imperial Valley.....	3,257	3,231	3,438	430	-----	-----	-----	-----	-----	-----	-----	-----	730 11,092
Colorado.....	-----	-----	-----	-----	-----	28	353	1,064	1,213	132	5	-----	2,795
Florida.....	130	88	174	65	-----	-----	-----	-----	-----	-----	177	344	987
Georgia.....	-----	-----	6	32	-----	-----	-----	-----	-----	-----	-----	-----	38
Idaho.....	-----	-----	-----	-----	23	35	-----	-----	3	215	118	4	398
Louisiana.....	-----	-----	1	2	-----	-----	-----	-----	-----	-----	-----	-----	4
Maryland.....	-----	-----	-----	-----	-----	2	-----	-----	-----	-----	-----	-----	2
Missouri.....	-----	-----	-----	-----	5	7	-----	-----	-----	-----	-----	-----	12
Montana.....	-----	-----	-----	-----	-----	1	3	-----	-----	-----	-----	-----	5
Nevada.....	-----	-----	-----	2	4	-----	-----	-----	-----	-----	3	-----	15
New Jersey.....	-----	-----	-----	-----	16	72	17	-----	-----	61	136	1	303
New Mexico.....	-----	-----	-----	-----	1	-----	-----	25	31	49	4	5	110
New York.....	-----	-----	-----	-----	-----	12	951	1,150	766	134	1	-----	3,010
North Carolina.....	-----	-----	-----	22	515	3	-----	-----	-----	-----	-----	-----	640
Ohio.....	2	3	22	16	-----	-----	-----	-----	-----	2	3	-----	48
Oregon.....	-----	-----	-----	-----	13	24	-----	-----	1	6	1	-----	45
Pennsylvania.....	-----	-----	-----	-----	-----	1	33	2	-----	-----	-----	-----	30
South Carolina.....	-----	-----	1	330	41	-----	-----	-----	-----	-----	-----	-----	372
South Dakota.....	-----	-----	-----	-----	-----	-----	-----	-----	1	-----	-----	-----	1
Texas.....	4	60	44	8	-----	-----	-----	-----	-----	-----	-----	-----	122
Utah.....	-----	-----	-----	-----	-----	2	-----	-----	-----	-----	-----	-----	3
Virginia, Norfolk section.....	-----	-----	-----	-----	39	1	-----	-----	-----	3	30	2	75
Washington.....	-----	-----	-----	-----	180	438	179	32	22	15	27	5	904
Wyoming.....	-----	-----	-----	-----	-----	-----	-----	-----	14	1	-----	-----	15
Total.....	4,250	3,578	4,021	4,136	3,828	2,519	2,713	2,871	3,360	3,563	2,939	4,334	42,106

CAR-LOT SHIPMENTS OF FRUITS AND VEGETABLES

13

TABLE 9.—Onions: Car-lot shipments by State of origin, by months, 1924-1926

1924

State	Jan.	Feb.	Mar.	Apr.	May	June	July	Aug.	Sept.	Oct.	Nov.	Dec.	Total
Alabama													
Arizona	1											2	2
Arkansas										2	3	1	7
California							4						4
Northern district	215	87	108	75	26	357	160	325	237	68	40	42	1,756
Southern district	1	4		16	652	261	6			7	2		949
Central district	35	63	187	14	9	30	18	13	45	38	15		532
Imperial Valley				9	4	1							14
Colorado	230	122	73	6				1	51	309	185	214	1,466
Florida				6									24
Idaho	33	15	7	4	14		1						64
Illinois	11	33	23	5			5	1	138	82	64	17	361
Indiana	503	469	215	63				148	38	72	20	10	2,48
Iowa	17	13	0				140	344	563	326	735	261	3,744
Kansas	2								287	249	87	40	1,180
Kentucky								3	4	1	1	1	11
Louisiana	1				1	34	226	1		2	1		298
Maryland					7	15				1			24
Massachusetts									1				2
Michigan	258	261	326	155	4		208	578	390	309	89	131	2,731
Minnesota	112	172	144	53	4			176	394	450	192		1,708
Missouri	28	16	8	5					35	142	144	53	433
Montana							9	15					24
Nebraska				2						12	10		25
Nevada	1												2
New Jersey	11	1	3	4						1	3	4	15
New York	539	331	445	378	145	20	344	20	12	17	6	2	415
North Dakota							7	616	890	1,236	579	567	5,002
Ohio	468	469	353	69	1			200	797	856	547	471	4,173
Oklahoma													1
Oregon	48	69	57	19	1								1
Pennsylvania	15	0	8		1			3	95	169	122	49	623
South Carolina							3	33			2	7	72
South Dakota						3	11						14
Texas			1,467	2,025						1	2		3
Utah	1	2	2	4		233	95	94		130	58	21	3,016
Vermont	1	2	1										221
Virginia													3
Washington	14	8	7	13	1	21	311	13		4	22		345
Wisconsin	38	46	20	7			630	163	335	38	37	11	2,042
Wyoming									2	2	1		223
Total	2,573	2,226	1,908	2,371	2,895	985	2,192	2,511	4,055	4,018	3,152	2,047	31,922

1925

Alabama													
Arizona							1						2
Arkansas	3								3	2		4	12
California						2	8						10
Northern district	22	63	85	23	2	209	515	698	310	223	195	103	2,258
Southern district				6	709	56	12	5		2			792
Central district	43	25	1	1	21	30	17	1	14	32	52	9	246
Imperial Valley				5	12								17
Colorado	213	78	40				1		155	487	183	165	1,323
Idaho	15	3	1	1			2	4	175	354	136	69	751
Illinois	20	30	18				36	47	48	41	20	5	265
Indiana	616	425	176	1			1	158	628	993	696	345	3,943
Iowa	20						275	223	386	229	53	27	1,316
Kansas		2					3	17	2				28
Kentucky													
Louisiana						82	68						159
Massachusetts				14	233	21				2	2		272
Michigan	216	199	312	59			328	535	563	486	84	68	2,808
Minnesota	173	129	96	19				2	110	313	434	124	1,385
Missouri	81	22	10						98	269	99	36	690
Montana	6					1	11	2		1			16
Nebraska										1	15	5	31
Nevada	1	1								1	1		5
New Jersey	2	2											4
New Mexico						74	127	15	6	4	7		235
New York	591	479	117	105	2		65	552	762	1,183	798	372	5,236
North Dakota	1												10
Ohio	781	554	243					81	255	367	303	140	2,768
Oklahoma						11							3
Oregon	54	33	39	3				7	93	140	105	42	516
Pennsylvania		0	4				23	2		2	2		84
South Carolina						6	13					9	19

14 STATISTICAL BULLETIN 23, U. S. DEPT. OF AGRICULTURE

TABLE 9.—Onions: Car-lot shipments by State of origin, by months, 1924-1926—Continued

1925—Continued

State	Jan.	Feb.	Mar.	Apr.	May	June	July	Aug.	Sept.	Oct.	Nov.	Dec.	Total
Texas.....			122	2,698	1,014	49	42	13	2				3,940
Utah.....	1		1					5	281	173	69	33	563
Vermont.....												1	1
Virginia:													
Eastern Shore.....						110	20						136
Norfolk section.....							2						2
Washington.....	7	2	6	3			180	274	282	118	48	50	939
Wisconsin.....	48	43	8	1				13	109	60	35	14	337
Wyoming.....		1											2
Total.....	2,020	2,094	1,614	2,936	1,991	651	1,807	2,466	4,270	5,482	3,150	1,011	31,072

1926

Alabama.....					1			6					7
Arizona.....	2						7		3	5	2	1	26
Arkansas.....							2	10	5				17
California:													
Northern district.....	134	65	188	85	18	100	75	330	287	170	112	88	1,624
Southern district.....	1		1	18	1,035	276	1		3				1,348
Central district.....	73	25	10		13	82	72	20	31	15	36	31	422
Imperial Valley.....				4	3								7
Colorado.....	341	341	184				37	24	147	326	182	400	1,934
Florida.....				2	1	1							2
Georgia.....							2						2
Idaho.....	79	20	39	1					208	145	67	51	616
Illinois.....	28	30	20	7			24	36	33	10	9	6	211
Indiana.....	554	518	339	34				91	650	1,132	705	396	4,485
Iowa.....	581	20	3				250	348	350	297	95	46	1,449
Kansas.....	4	1	1					14	2	1	1		24
Kentucky.....		1	1		1		106	21	3	1	1		135
Louisiana.....	1	1	4		38	99	22	1	1	4	1		172
Maryland, Eastern Shore.....							7						7
Massachusetts.....	226	245	215	88			14	899	595	747	203	233	3,455
Michigan.....	145	121	112	30				2	154	732	467	274	2,048
Minnesota.....	82	63	42					4	60	200	138	65	750
Mississippi.....							2						2
Missouri.....				1			13	26					42
Montana.....	3	1	0	1					1	1	1		14
Nebraska.....	2	1						1	1	2	2		7
Nevada.....	1	8	8						1	2	2	0	28
New Hampshire.....									1	10	1		12
New Jersey.....	1		1				188	46	13	3			254
New Mexico.....								1	4	2	4	1	12
New York.....	454	416	425	170	2		1	120	646	929	387	513	4,072
North Carolina.....							1	1					2
Ohio.....	292	260	158	20			2	39	145	305	333	304	1,947
Oklahoma.....							13	46					65
Oregon.....	107	77	82	26	2		1	2	69	113	85	126	684
Pennsylvania.....	0	16	8	1				1	28	5	1		66
South Carolina.....							3	7					10
Texas.....	1		1	1,423	2,913	614	292	49	26		1	1	5,318
Utah.....	13	0	17	2				23	259	233	85	23	671
Vermont.....										1	3		6
Virginia, Eastern Shore.....							13	150	15				178
Washington.....	40	16	12	7			35	401	331	159	142	35	1,238
Wisconsin.....	37	54	26	4					15	53	16	27	235
Wyoming.....		4	0						0				10
Total.....	2,642	2,328	1,800	1,910	4,027	1,255	1,756	2,514	3,868	5,774	3,065	2,840	33,651

CAR-LOT SHIPMENTS OF FRUITS AND VEGETABLES

TABLE 10.—Oranges: ¹ Car-lot shipments by State of origin, by months, 1924-1928

1924

State	Jan	Feb.	Mar.	Apr.	May	June	July	Aug.	Sept.	Oct.	Nov.	Dec.	'Pctal
Arizona.....					2								
California.....										1	38	5	48
Northern district.....	25	7	1								251	190	507
Southern district.....	2,860	4,186	3,829	5,311	4,482	5,012	3,111	2,707	2,587	2,077	674	770	37,596
Central district.....	430	128	33	284	242	310	43	0	17	30	3,243	2,062	6,301
Florida.....	4,217	4,653	5,428	4,222	1,073	467	8	1			4,200	5,74	31,232
Louisiana.....		2									1		5
Texas.....											2	1	5
Total.....	7,538	8,076	9,291	9,817	6,699	5,789	3,402	2,717	2,664	2,353	8,511	8,797	78,254

1925

Alabama.....	1	1								18	285	35	340
Arizona.....							1			7	66	19	93
California.....													
Northern district.....	6										227	117	350
Southern district.....	3,094	2,370	4,330	3,208	2,827	3,101	2,626	1,740	1,721	645	107	1,528	20,702
Central district.....	108	7	36	714	1,114	786	3		5	47	3,259	2,110	7,691
Imperial Valley.....											2		3
Florida.....	5,265	4,229	2,094	1,682	867	129	1			447	2,069	4,061	22,305
Louisiana.....											1		1
Mississippi.....											2	6	8
Texas.....			1								5	1	7
Total.....	8,382	8,598	7,035	5,589	4,808	3,438	2,031	1,740	1,726	1,165	7,023	7,877	57,400

1926

Alabama.....											110	69	179
Arizona.....	3			1							52	10	75
California.....													
Northern district.....	5			1							201	193	404
Southern district.....	3,347	3,231	5,032	4,159	3,891	3,973	4,158	3,205	3,036	2,643	482	1,997	30,179
Central district.....	20	4	74	1,395	1,200	135	3	5	5	5	2,329	2,372	7,558
Florida.....	3,153	3,605	2,778	2,545	592	78				525	3,673	5,235	20,671
Louisiana.....											1		1
Mississippi.....											2	2	4
Texas.....										4	2		6
Total.....	6,637	6,213	7,904	8,098	5,683	4,183	4,163	3,210	3,044	3,182	6,342	9,877	68,467

¹ Includes tangerines.

16 STATISTICAL BULLETIN 23, U. S. DEPT. OF AGRICULTURE

TABLE 11.—Peaches: Car-lot shipments by State of origin, by months, 1924-1926

1924

State	Jan.	Feb.	Mar.	Apr.	May	June	July	Aug.	Sept.	Oct.	Nov.	Dec.	Total
Alabama						2	117	13					132
Arkansas						9	319	2,456					2,785
California:													
Northern district						58	1,284	1,897	750	1			3,990
Southern district								12					14
Central district					3	7	1,434	1,457	308	42			3,341
Colorado								484	1,252	61			1,772
Connecticut									7				7
Delaware								481	164				635
Georgia					25	1,714	10,418	1,331	13	3			13,504
Idaho								12					47
Illinois							9	846	5				860
Indiana							3	20		2			25
Iowa								1					1
Kansas								2					2
Kentucky								16	1				17
Maryland							13	362	231	31			637
Michigan								3	55	47			105
Mississippi							7						7
Missouri								215	1				217
New Jersey							21	504	013	23			1,461
New Mexico									7				7
New York								1	2,312	1,122	1		3,436
North Carolina						67	442	1,147	1				1,657
Ohio								7	5	2			14
Oklahoma						3	5	328					336
Oregon								15	17	4			36
Pennsylvania							3	29	396	20			448
South Carolina						12	50	23					91
Tennessee							2	750					752
Texas								456	307				763
Utah							1	264	844				1,109
Virginia								372	154	3			539
Washington							6	341	65				412
West Virginia								77	233	16			326
Total					25	1,873	14,599	13,683	7,580	1,322	1		39,395

1925

Alabama						92	89	33					224
Arkansas						1	2,118	181					2,300
California:													
Northern district						95	2,110	3,481	2,057				8,344
Southern district						2	1	8		1			12
Central district						5	2,094	1,705	623	2			4,429
Colorado								532	299				834
Connecticut									4				4
Delaware								8	140				148
Florida							1	1					2
Georgia					312	4,567	8,475	152	7				13,513
Idaho								2					2
Illinois							36	541	1				579
Indiana								17	1				18
Kentucky								6					6
Louisiana													1
Maryland							12	54	2	2			70
Michigan								14	213	7			264
Mississippi						10	13						32
Missouri							1	13					14
New Jersey							77	809	61				1,047
New Mexico						2		1					3
New York								38	2,832	156			3,055
North Carolina					8	101	1,295	617					2,024
Ohio								51	363	99			518
Oklahoma					6	7	27	73					113
Oregon								21	23	3			47
Pennsylvania							5	120	77	2			204
South Carolina						27	102	29					239
Tennessee							304	304					605
Texas					2	20	1,031	17					1,070
Utah						7		4	56	27			91
Virginia								2	37				39
Washington							18	769	299	4			991
West Virginia								2					2
Total					32	4,951	17,921	9,914	7,429	390			49,815

CAR-LOT SHIPMENTS OF FRUITS AND VEGETABLES

TABLE 11.—Peaches: Car-lot shipments by State of origin, by months, 1924-1926—Continued

1926

State	Jan.	Feb.	Mar.	Apr.	May	June	July	Aug.	Sept.	Oct.	Nov.	Dec.	Total
Alabama.....						71	270	34					375
Arkansas.....							1,172	1,357					2,529
California:													
Northern district.....					10	147	4,093	6,035	2,230				12,475
Southern district.....								3					3
Central district.....					8	4	2,144	2,280	494	6			4,937
Colorado.....							7	583	850	1			1,271
Connecticut.....									1				1
Delaware.....								488	235				723
Florida.....						7	2						9
Georgia.....					30	1,890	12,392	3,631	2				17,983
Idaho.....								35	20				76
Illinois.....							14	2,617	378	1			3,010
Indiana.....							2	301	104	0			416
Kentucky.....							2	67					69
Louisiana.....							1						1
Maryland, Eastern Shore.....							4	222	31				257
Maryland, other.....								15	248	2			395
Michigan.....								4	62	48			675
Mississippi.....						17	71						88
Missouri.....						1	5	22	6				34
New Jersey.....							18	350	768				1,145
New Mexico.....							3		1				4
New York.....									1,473	889	5		2,367
North Carolina.....						48	537	1,569	1				2,155
Ohio.....							4	372	55				434
Oklahoma.....							19	1					20
Oregon.....								22	18				50
Pennsylvania.....							7	38	776	7			823
South Carolina.....						12	131	305					448
Tennessee.....							18	1,783					1,806
Texas.....						6	953	5					964
Utah.....							2	668	114				774
Virginia.....								341	47				388
Washington.....							10	1,280	123				1,419
West Virginia.....								101	252				353
Total.....					52	2,209	21,793	21,538	8,317	1,021	6		58,465

S3694°—28—2

18 STATISTICAL BULLETIN 23, U. S. DEPT. OF AGRICULTURE

TABLE 12.—Potatoes: Car-lot shipments by State of origin, by months, 1924-1928

1924

State	Jan.	Feb.	Mar.	Apr.	May	June	July	Aug.	Sept.	Oct.	Nov.	Dec.	Total
Alabama					1,664	1,338	16						2,917
Arizona	12	4	7	3	1	1	1				1		40
Arkansas	56	2	1	1	1	375	52	5			2	1	446
California:													
Northern district	233	135	101	31	41	92	307	579	501	465	438	463	3,440
Southern district	23	40	25	7	2	71	320	50	5	3	12	11	575
Central district	181	83	27	6	68	386	151	184	300	320	250	161	2,220
Colorado	2,071	1,058	1,470	739	621	105	207	508	2,080	1,958	1,493	912	13,940
Delaware	19	25	33	30	4			22	31				160
Florida	1	4	109	1,335	2,801		126	4					4,381
Georgia		2			185	205	46	7	1	1	3		541
Idaho	1,041	1,430	2,204	1,244	740	83	128	667	1,373	1,750	1,400	1,025	13,085
Illinois	4			1		2	72	124	38	261	5		272
Indiana		4	1	9	4		3		6	8	25		66
Iowa	4	4	12	6	1			52	123	272	61	4	540
Kansas		3		2	2	35	2,520	1,845	337	53	3	1	4,800
Kentucky	12	28	37	19	2		375	830	270	14	2	2	1,651
Louisiana	3	1	1		751		614	55	4				1,430
Maine	4,321	3,878	4,103	3,143	2,087	528	2	107	2,767	5,055	4,051	3,808	34,850
Maryland:													
Eastern Shore	73	109	50	90	23	7	1,579	774	78	351	20	22	2,968
Other					1					2			4
Massachusetts				1									2
Michigan	1,823	2,201	2,567	2,017	2,657	1,065	14	37	1,618	2,250	1,964	1,132	20,275
Minnesota	2,568	3,822	3,821	2,419	1,012	280	31	571	2,650	5,785	3,672	1,214	30,594
Mississippi				43	147								202
Missouri	2					3	358	542	216	38	6		1,195
Montana	20	41	121	180	46	10		1	10	120	32	15	620
Nebraska	77	817	464	316	114	30	6	175	314	413	275	207	3,060
Nevada	124	101	56	65	17	8			5	90	48	42	550
New Hampshire	7	8	10	11	101	4			1	15	2	1	60
New Jersey	13	18	90	21	7			42	4,213	3,635	530	26	8,671
New York:													
Long Island	435	418	403	97	22	1	30	464	1,367	1,427	624	404	5,680
Other	1,330	1,421	1,918	2,038	1,384	184	5	1	52	1,460	2,085	1,331	13,215
North Carolina	12			3	33	4,950	1,276	157	109	13	5	1	6,566
North Dakota	514	801	1,214	705	113	35	1	3	283	2,085	799	159	6,413
Ohio	4	4	4	11	8	5		15	10	2	31	3	97
Oklahoma	1	2				1,022	153	2		3	11	1	1,196
Oregon	120	200	165	214	42	3	49	161	141	96	73	37	1,310
Pennsylvania	534	393	428	408	259	45	1	5	372	745	707	351	4,308
Rhode Island													9
South Carolina	1				1,527	3,600	68	4					5,266
South Dakota	13	46	166	213	69	17			260	1,225	102	4	2,105
Tennessee				1		25	163	19	6	8			230
Texas	12	8		33	470	675	14	1	2				1,423
Utah	8	19	40	92	5	2	72	250	206	132	25	7	864
Vermont	1	4	16	49	33	15				13	97	1	199
Virginia:													
Eastern Shore	47	21	102	50	8	2,600	12,453	3,268	432	118	84	95	19,287
Norfolk section	10	12	17	9	5	1,201	2,757	213	19	17	47	14	4,321
Other							19	14	98	22	13	1	168
Washington	754	632	1,030	633	154	143	201	262	552	1,212	806	482	7,941
West Virginia	3	2	23	2	2			60	16	8	2		97
Wisconsin	1,956	2,200	2,014	1,917	1,728	705	8	2	788	2,359	1,558	1,145	16,260
Wyoming	40	74	75	55	21	7		19	166	120	36	10	737
Total	46,762	20,716	22,940	19,401	18,736	20,645	23,624	16,394	21,387	34,141	20,852	13,237	252,095

TABLE 12.—Potatoes: Car-lot shipments by State of origin, by months, 1924-1926—Continued

1925

State	Jan.	Feb.	Mar.	Apr.	May	June	July	Aug.	Sept.	Oct.	Nov.	Dec.	Total
Alabama	1		2	2	077	68							1,049
Arizona			1	1	6	18	1						29
Arkansas	3	8	2	1	9	564	20	3					550
California:													
Northern district	371	185	174	55	37	111	432	725	681	433	207	275	3,686
Southern district	45	34	19	20	3	67	350	32	4	9	12	19	603
Central district	116	124	17	41	137	306	88	262	291	235	116	60	1,880
Colorado	1,883	1,251	955	666	448	48	657	698	2,095	3,030	1,122	901	14,146
Delaware		7	17	0	2		19						55
Florida	1	28	373	2,897	1,928	0	1					1	5,137
Georgia	5			2	129	106	15	2					260
Idaho	1,760	1,141	1,369	1,155	134	34	243	803	1,116	2,350	2,368	1,836	14,328
Illinois			4	1		50	16	7	22	14			130
Indiana				2	3			31	32	144	105	38	327
Iowa	8	3	5	5	13	8	2	86	63	43	6		241
Kansas	1		1	1		75	2,264	391	2	1			2,736
Kentucky	3	19	16	3	1		598	203	3	2			769
Louisiana				218	987	74							1,280
Maine	4,990	5,244	5,105	4,861	3,961	1,004	283	1,260	4,540	5,835	3,030	3,110	44,087
Maryland:													
Eastern Shore	10	59	63	30	2	26	1,373	61	4		1	6	1,630
Other		1							1	2	14		25
Massachusetts								4		3			7
Michigan	1,876	1,708	2,110	1,660	2,175	778	18	949	1,927	2,955	1,258	931	16,444
Minnesota	3,020	3,828	4,170	1,940	1,302	355	507	2,025	3,065	4,728	1,447	732	28,467
Mississippi					12	15							29
Missouri			1			8	811	102	1				920
Montana	48	31	43	82	30	2	1	9	42	427	256	02	1,015
Nebraska	633	465	260	95	64	11	48	276	603	950	565	219	4,218
Nevada	128	54	38	35	12				11	250	148	40	722
New Hampshire	4	21	6	5	5	7			3	49	17	6	133
New Jersey	14	19	70	11	1		209	2,733	172	65	02	8	3,454
New Mexico							3		1	10	3		19
New York:													
Long Island	448	415	340	128	15	2	532	1,486	1,389	1,396	150	260	6,754
Other	1,827	1,867	2,103	2,039	1,254	319	28	0	301	959	541	645	11,982
North Carolina	1	6	6	2	521	3,253	200	37					4,082
North Dakota	588	778	1,067	301	191	56	2	15	945	1,826	309	118	6,246
Ohio			1				12	42	107	282	87	14	547
Oklahoma	27	42	1		16	2,241	25	1	4	2	3		2,465
Oregon	67	83	53	110	40	6	51	138	12	107	437	98	1,274
Pennsylvania	450	437	328	317	171	12	2	101	1,034	1,937	998	531	6,373
Rhode Island							13	0					19
South Carolina		1			3,049	622	3						3,675
South Dakota	7	164	161	77	25	16		46	439	420	27	5	1,232
Tennessee			2	1	1	1	165	78	4	1			263
Texas	13	1	11	757	502	120			1	0	1	4	1,430
Utah	1	10	13	3	3	9	644	161	42	119	07	11	1,018
Vermont		14	22	33	11					54	62		107
Virginia:													
Eastern Shore	18	7	47	12		5,481	6,957	141	1		6		12,670
Norfolk section	2	2	8	7	10	2,034	1,032	21	7	12	3	1	3,130
Other							59	56	21	13			151
Washington	886	325	472	955	1	206	150	280	411	843	1,442	1,089	7,479
West Virginia							1	20	64	6	2	3	88
Wisconsin	2,281	1,870	2,160	1,578	1,785		527	10	676	2,265	3,281	1,560	19,196
Wyoming	70	68	37	16			8	1	94	201	170	190	943
Total	21,715	20,394	21,639	20,123	20,215	10,798	17,765	14,964	23,569	33,631	16,280	11,524	241,523

20 STATISTICAL BULLETIN 23, U. S. DEPT. OF AGRICULTURE

TABLE 12.—Potatoes: Car-lot shipments by State of origin, by months, 1924-1926—Continued

1920

State	Jan.	Feb.	Mar.	Apr.	May	June	July	Aug.	Sept.	Oct.	Nov.	Dec.	Total
Alabama					1,041	1,174	5						2,221
Arizona					2	37	17	8					64
Arkansas	1				1	440	75			1	2		520
California:													
Northern district	370	236	108	96	93	415	485	533	526	341	258	248	3,768
Southern district													
Central district	38	9	2	3	6	118	127	12			2	22	339
Colorado	1,527	1,293	1,756	915	831	1,077	325	1,163	3,071	2,537	1,083	982	16,324
Delaware	5	2					30	3			8		52
Florida	1		37	1,470	3,171	120		2					4,802
Georgia						72	286	6		3			371
Idaho	2,201	1,592	2,811	1,654	1,066	66	159	907	2,042	3,238	1,078	2,012	19,878
Illinois						13	70	21		4			110
Indiana	35	23	8	0	11			16	6	9	52	33	191
Iowa	7	7	3	2	2			10	46	14	3		103
Kansas		1		1			2,306	1,734	16		8	2	4,063
Kentucky	2	2	5	3			1	35	295	77			429
Louisiana					673	729	17						1,428
Maine	4,227	3,701	5,003	2,830	3,340	1,793	42	335	1,583	6,968	3,554	3,808	40,318
Maryland:													
Eastern Shore	7	5	3	4		0	1,631	256	11	2	6	7	1,976
Other		1							2				12
Massachusetts								14		1			17
Michigan	901	1,009	1,104	903	1,423	680	0	149	1,350	3,744	2,179	1,191	14,786
Minnesota	1,621	2,465	2,617	1,654	830	274	0	1,002	2,585	6,710	1,908	861	22,643
Mississippi						5	33						39
Missouri						19	569	1,010	6	1			1,616
Montana	95	74	197	273	53	8	1	11	51	193	123	40	1,130
Nebraska	470	479	380	293	107	10	2	195	497	772	477	262	3,856
Nevada	63	84	72	39	6				1	40	269	107	754
New Hampshire	13	1	0	0					11	38	19	9	107
New Jersey		1	11	3	1		104	3,456	971	45	130		4,724
New Mexico		1	1	6	2		3	1	2	0			26
New York:													
Long Island	213	281	362	110	37		11	1,784	2,369	1,709	655	427	7,976
Other	576	530	512	536	222	24			4	951	521	352	4,838
North Carolina		2				5,159	1,328	158	41	6	4		6,713
North Dakota	267	374	644	263	12	7		12	804	1,988	245	94	4,740
Ohio	26	31	11	5	1			56	28	34	67	4	262
Oklahoma						1,755	351	3		1	15	16	2,140
Oregon	67	68	211	194	36	11	83	55	10	336	717	307	2,075
Pennsylvania	535	282	347	184	93	5		12	214	482	506	214	2,541
Rhode Island								12	3				15
South Carolina					1,253	3,040	25		1				5,219
South Dakota	3	10	21	40	4				85	354	21	2	552
Tennessee						116	165	20	7	2	2		312
Texas	0	4	3	754	822	407	9				2	10	2,020
Utah	37	11	62	59	10	39	427	250	68	166	76	12	1,217
Vermont	3			17	5			5	1	90	71	1	195
Virginia:													
Eastern Shore		2	6			2,914	5,727	410	50	7	14	3	12,133
Norfolk section		2	10	16		1,139	2,599	109	6		9		3,887
Other						66	60	10	28	5			211
Washington	758	705	1,286	830	527	454	332	432	885	1,964	1,260	757	10,299
West Virginia					2		11	61	21	9	12	1	117
Wisconsin	1,836	1,338	1,782	968	719	355	1	323	1,502	2,713	1,403	1,505	14,885
Wyoming	55	58	72	50	24	4	3	85	348	131	72	41	941
Total	16,186	14,834	19,971	14,338	16,603	33,587	20,910	15,327	22,978	36,180	18,419	13,467	232,422

CAR-LOT SHIPMENTS OF FRUITS AND VEGETABLES

TABLE 13.—Strawberries: Car-lot shipments by State of origin, by months, 1924-1926

1924

State	Jan.	Feb.	Mar.	Apr.	May	June	July	Aug.	Sept.	Oct.	Nov.	Dec.	Total
Alabama				142	253	13							408
Arkansas				3	1,530	71							1,604
California:													1,013
Northern district				7	101		1						109
Southern district			1		0								7
Central district				2	0								11
Imperial Valley				64									64
Colorado							3	1					11
Connecticut													4
Delaware					10	1,238							1,248
Florida	187	210	83	08	13							10	1,807
Georgia					24	2							26
Illinois					127	240							367
Indiana						24							24
Iowa						113							113
Kansas						10							40
Kentucky					106	301							407
Louisiana			15	1,030	814								1,865
Maine							6						6
Maryland					400	1,755							2,155
Massachusetts						39	32						71
Michigan						245	304						549
Minnesota						2	2						4
Mississippi				20	53								108
Missouri					421	600							1,021
Montana													960
New Jersey							300	3					303
New York							137	208					345
North Carolina				4	2,642								2,646
Ohio						8	8						16
Oregon					13	18	8						39
Pennsylvania						4	29						33
South Carolina					70								70
Tennessee:													
Eastern					952	180							1,132
Central					94	132							226
Western					1,832	2							1,834
Texas			44		32								76
Virginia:													
Eastern Shore					628	480							1,108
Norfolk section					419	471		0					890
Washington					5	34							39
Wisconsin						20	163						183
Total	187	210	76	1,425	10,093	0,100	764	8	1			10	18,073

1925

Alabama			0	355	01								421
Arizona				9									9
Arkansas				128	565								693
California:													
Northern district				18	80								98
Southern district				6									9
Central district					0								0
Imperial Valley			0	13									13
Delaware					297	175							472
Florida	230	250	144	38									668
Georgia				0									12
Illinois				1	273	21							295
Indiana					18	11							29
Iowa					13	24							37
Kansas					7	13							20
Kentucky					301	11							312
Louisiana			162	741	170	3							1,076
Maryland					853	230							1,083
Massachusetts						47	1						48
Michigan						30							30
Mississippi			1	53									54
Missouri				4	1,450	43							1,497
Montana													4
New Jersey					31	95							126
New York						171	20						191
North Carolina				924	044	60							1,634
Oklahoma					2								2
Oregon					10	41							57
South Carolina				22	23								44

TABLE 13.—Strawberries: Car-lot shipments by State of origin, by months, 1924-1926—Continued

1025—Continued

State	Jan.	Feb.	Mar.	Apr.	May	June	July	Aug.	Sept.	Oct.	Nov.	Dec.	Total
Tennessee:													
Western				369	533								872
Eastern				29	521		3						553
Central					204		6						212
Texas			15	8									21
Virginia:													
Eastern shore					730	15							745
Norfolk section					503		1						504
Washington					0	36							42
Wisconsin						26	2						27
Total	230	250	332	3,017	7,290	1,098	32				1		12,240

1925

Alabama				164	260	7							440
Arkansas					1,208	77							1,375
California:													
Northern district				42	37								79
Central district				7	3								10
Imperial Valley			8	7									15
Delaware					59	612							671
Florida	3	41	169	32	0							2	253
Georgia					7								7
Illinois					97	150							247
Indiana						52							52
Iowa						49							49
Kansas						1							1
Kentucky					178	403							581
Louisiana			7	1,201	1,134								2,342
Maine							9						2
Maryland:													
Eastern Shore					516	877							1,392
Other						2							2
Massachusetts						43	30						84
Michigan						84	71						155
Mississippi				7	46								53
Missouri					360	1,135							1,495
Montana						1		15	9				25
New Jersey					11	206							207
New York						167	135						298
North Carolina				60	1,180	10	3						1,253
Oregon				24	15								39
Pennsylvania						1	8						9
South Carolina				3	19								22
Tennessee:													
Eastern					259	30							305
Central					80	217							297
Western					649	2							651
Texas			3	37	51								45
Virginia:													
Eastern Shore					600	130							730
Norfolk section					392	31							333
Other					2	2							4
Washington					15	2							17
Wisconsin						28	13						41
Total	3	41	157	1,500	7,164	4,281	263	15	9				21,350

CAR-LOT SHIPMENTS OF FRUITS AND VEGETABLES

TABLE 14.—Sweet potatoes: Car-lot shipments by State of origin, by months, 1924-1926

1924

State	Jan.	Feb.	Mar.	Apr.	May	June	July	Aug.	Sept.	Oct.	Nov.	Dec.	Total
Alabama.....	37	30	41	3						28	40	28	512
Arkansas.....	94	22	15	6			221	80	13	35	88	110	370
California:													
Northern district.....		1	2										3
Central district.....	37												37
Delaware.....	320	200	153	61	2			31	130	171	88	34	481
Florida.....	8	4							4	37	217	366	1,410
Georgia.....	156	60	45	4			15	20	7	16	41	40	1,555
Illinois.....	5	7					21	49	64	83	177	233	902
Indiana.....	2									1	19	27	59
Iowa.....										11	33	33	79
Kansas.....				4					15	0			23
Kentucky.....	3	1					1		28	48	13	3	97
Louisiana.....	72	48	49	18	6	1		37	3	0	7	5	306
Maryland.....	101	51	40	18					129	91	85	60	596
Mississippi.....	17	6	4	3					114	250	200	229	1,018
Missouri.....	2								1		7		13
New Jersey.....	133	101	68	30	8	6	25	1	334	466	254	326	1,746
New Mexico.....	7	4	2	1						2	1	2	19
North Carolina.....	77	38	45	13	2		6	300	63	31	30	47	720
Oklahoma.....	32	14	10	1						9	26	14	108
South Carolina.....	20	38	41	6			1	6		5	18	26	151
Tennessee.....	116	116	82	16				17	98	122	70	153	780
Texas.....	77	40	23	7				2	10	58	42	24	302
Virginia:													
Eastern Shore.....	5	1	5	5				209	1,030	1,853	867	40	4,030
Other.....		1	4	1			6	169	53	13	4		252
Total.....	1,320	906	630	224	18	0	207	988	3,006	3,305	2,346	1,847	14,853

1925

Alabama.....	42	22	66	33	61		213	142	48	30	30	60	705
Arkansas.....	80	28	21	8	2				1	21	72	65	298
California:													
Northern district.....									1				1
Southern district.....										3			3
Central district.....	0	2					3	39	165	288	313	139	938
Delaware.....	368	280	276	125	44	3			47	49	213	450	1,861
Florida.....	17	13	2	1	1		30	38	21	15	30	53	223
Georgia.....	167	110	71	31	12		87	46	60	70	101	70	837
Illinois.....	19	7								2	30	20	57
Indiana.....	15	3	3	4	1					23	49	33	123
Iowa.....	1								14	54	2		71
Kansas.....	4	3	2	2			6	6	15	80	14	4	136
Kentucky.....	1		1	3			1		3	18	10	14	60
Louisiana.....	92	39	22	2	2		50	205	355	363	302	213	1,646
Maryland, Eastern Shore.....	115	107	78	45	5			67	287	360	291	204	1,568
Mississippi.....	11	5	4	3			8	11	9	15	49	27	142
Missouri.....	15	10	2						1		7	6	42
New Jersey.....	181	140	113	44	4	0	4	22	234	264	200	199	1,453
New Mexico.....	1									1	1		2
North Carolina.....	55	44	100	56	10		10	380	162	132	100	120	1,189
Oklahoma.....	34	9	12	2		1		1	3	15	30	33	140
South Carolina.....	32	16	16	1	2		16	18	6	22	55	31	217
Tennessee.....	140	137	104	112	65	17	3	73	168	270	250	260	1,697
Texas.....	43	20	12	1				16	12	59	112	30	311
Virginia:													
Eastern Shore.....	12	8	8					713	1,703	1,670	320	28	4,408
Other.....	5	4	7	1	2		17	132	50	20	8	11	260
Washington.....									2				4
Total.....	1,467	1,018	1,010	471	217	32	465	1,914	3,366	3,891	2,618	2,104	18,671

24 STATISTICAL BULLETIN 23, U. S. DEPT. OF AGRICULTURE

TABLE 14.—Sweet potatoes: Car-lot shipments by State of origin, by months, 1924—Continued

1924

State	Jan.	Feb.	Mar.	Apr.	May	June	July	Aug.	Sept.	Oct.	Nov.	Dec.	Total
Alabama	22	32	38	30			207	192	30	11	0	4	684
Arizona									1				1
Arkansas	66	61	140	46	4				0	20	73	87	500
California:													
Northern district													1
Central district	107	60	28	10	6	4	12	121	160	104	241	125	1,097
Imperial Valley				1									1
Delaware	411	293	224	49	1				2	10	180	550	1,728
Florida	38	13	1	4			30	16	11	19	20	29	194
Georgia	98	47	56	22	4		110	53	2	80	87	65	671
Illinois	25	10	4	1					1	0	48	40	145
Indiana	32	41	48	13	1				10	6	20	53	214
Iowa									35	49	31	11	131
Kansas	3	1		2					25	20	11	10	113
Kentucky	3	4	17	11									35
Louisiana	282	110	143	180	111	12	3	80	180	209	173	137	1,674
Maryland, Eastern Shore	184	67	65	16				21	232	614	400	342	1,971
Mississippi	6	8	17	6	1		1	5	1	5	0	0	70
Missouri	18	3	6							1	1	2	31
Nevada													1
New Jersey	134	130	93	39	10	2			206	409	220	323	1,590
New Mexico	18	12	11	12	3					5	1	3	65
North Carolina	139	120	181	121	26	2		222	208	81	118	143	1,364
Oklahoma	39	33	65	12	2		3		11	0	10	48	214
South Carolina	35	28	18	1	1		5	3		3	10	29	133
Tennessee	270	291	358	344	213	85	11	116	283	330	222	381	2,907
Texas	79	65	77	35	1	12		25	67	77	82	75	576
Virginia:													
Eastern Shore	7	4	13	4				218	2,335	2,457	950	65	6,063
Norfolk section	10	10	10	4	1			147	133	53	32	16	422
Washington									1				1
Total	1,953	1,477	1,500	908	384	117	385	1,192	3,690	4,672	3,033	2,573	22,340

TABLE 15.—Tomatoes: Car-lot shipments by State of origin, by months, 1924—1924

1924

State	Jan.	Feb.	Mar.	Apr.	May	June	July	Aug.	Sept.	Oct.	Nov.	Dec.	Total
Alabama							4						4
Arizona								1					1
Arkansas							1	10	11	10			38
California:													
Northern district							4	21	113	225	34		397
Southern district							1	26	41	155	498	347	1,108
Central district							20	100	143	420	382	94	1,108
Imperial Valley					42	68							117
Colorado										45	32		77
Delaware										7	19		26
Florida:													
Eastern Shore	554	1,266	1,809	1,498	757	20					14	36	5,940
Other	8	2	1	6	2,031	1,083	57						3,179
Georgia						70	80	4	3	1	3		170
Illinois							64	117	41	8			230
Indiana							8	222	887	362			1,479
Iowa								2	2				4
Kansas								13					13
Kentucky								20	203	233	21		540
Louisiana					1	8							9
Maryland							38	21	4	3			66
Michigan								31	26	30			90
Mississippi					6,353	239							3,776
Missouri							3	121	43	24	4		195
New Jersey							170	302	962	591	5		2,150
New York								41	697	305	1		954
North Carolina								6					8
Ohio						25	92	326	341	283	10	5	1,035
Oklahoma						3	22						25
Oregon								1					1
Pennsylvania								24	226	43			287
South Carolina					2	232	187						421
Tennessee						36	865	50	39	4			985
Texas					304	893	402				21	14	1,694
Utah								53	281	46			380
Virginia								107					167
Washington							4	3	22	4			33
West Virginia								11	26				37
Total	502	1,266	1,810	1,503	3,133	6,004	2,650	1,030	4,455	2,813	533	88	20,817

CAR-LOT SHIPMENTS OF FRUITS AND VEGETABLES

TABLE 15.—Tomatoes: Car-lot shipments by State of origin, by months, 1924-1926—Continued

1925													
State	Jan.	Feb.	Mar.	Apr.	May	June	July	Aug.	Sept.	Oct.	Nov.	Dec.	Total
Alabama							4						4
Arkansas						25	47	14	17				104
California:													
Northern district								1	83	256	40		380
Southern district	1					1	36	63	185	770	300	69	1,374
Central district						18	63	42	330	573	120		1,050
Imperial Valley				1	53	83							142
Colorado								5	167	23			105
Delaware								1	31				32
Florida:													
East coast	212	855	1,045	905	482								3,500
Other	4	6	10	731	2,200	870	8				7	13	3,603
Georgia					6	72	7						85
Idaho									10	7			17
Illinois							299	161	69	10			539
Indiana							56	251	1,378	108	8		1,880
Iowa								30	71	11			118
Kansas								1	6			1	8
Kentucky							17	257	220	4			498
Louisiana					1	6							10
Maryland							238	22	39	14			313
Michigan							2	48	22	7			79
Mississippi					836	2,282	31						3,149
Missouri							64	43	43	1	3		164
New Jersey							105	318	1,354	130			1,007
New York								137	780	98			1,024
Ohio						13	217	227	803	17	6		1,286
Oklahoma						30	16						45
Oregon							1						1
Pennsylvania					12	402	154						568
South Carolina						701	503	26	18				1,303
Tennessee				2	579	1,686	46	1		3	36	38	2,390
Texas								156	996	305			1,457
Utah							2	326	20	8			379
Virginia:								23	56	7			86
Eastern Shore													
Norfolk section													
Other													
Washington								17	11				28
West Virginia								30					30
Total	217	893	1,055	1,640	4,175	6,060	2,382	1,049	6,780	2,457	536	110	28,221

1926													
State	Jan.	Feb.	Mar.	Apr.	May	June	July	Aug.	Sept.	Oct.	Nov.	Dec.	Total
Arkansas						54	200	12	1	2	3		281
California:													
Northern district							24	69	200	404	45		802
Southern district	1					2	28	30	217	684	509	75	1,743
Central district							52	74	81	530	715	165	1,022
Imperial Valley			11	100	73								274
Colorado									21	6			27
Delaware									3				3
Florida:													
East coast	4	54	307	1,115	643	110						1	2,224
Other	1			18	1,452	622	13		2				2,108
Georgia						100	59	4					169
Illinois							158	125	130	19			432
Indiana							24	230	1,071	153			1,614
Iowa								31	29				60
Kansas								1	26	1			27
Kentucky							10	62	216	16			300
Louisiana						21	7						28
Maryland:													
Eastern Shore							121	30	6				157
Other							45	47	10				102
Michigan								34	64	6			104
Mississippi													
Missouri						3,343	140	34	55	3			3,492
New Jersey								421	207	1,065	310	3	2,006
New Mexico									3	1			4
New York									70	487	98	1	656
North Carolina									2	6	4		12
Ohio						13	205	390	440	12	5		1,055
Oklahoma						47	65						112
Oregon									2				2
Pennsylvania								23	56	11			90
South Carolina						274	170	5					449
Tennessee						408	1,947	19					2,374
Texas	8				762	1,040	165	11			2	56	2,583
Utah								114	150	1			272
Virginia:													
Eastern Shore							55	8					63
Norfolk section							27						27
Other						1	355	2	6				364
Washington													
West Virginia													
Total	14	54	207	1,144	2,087	7,067	4,417	1,736	4,770	2,081	731	136	26,043

26 STATISTICAL BULLETIN 23, U. S. DEPT. OF AGRICULTURE

TABLE 16.—Watermelons: Car-lot shipments by State of origin, by months, 1924-1926

1924													
State	Jan.	Feb.	Mar.	Apr.	May	June	July	Aug.	Sept.	Oct.	Nov.	Dec.	Total
Alabama						66	1,633	527	45	7			2,278
Arizona						51	193	5					159
Arkansas							83	254	5				352
California:													
Northern district							1	18	51	2			72
Southern district							3						3
Central district						3	913	544	246	28			2,028
Imperial Valley					15	1,076	1,958	53					2,302
Colorado								9	39	8			56
Delaware								30	220				250
Florida	2				60	3,687	2,632	14					6,355
Georgia						991	11,621	3,704	24	3			16,347
Idaho							1	0	17	2			20
Illinois							30	145	13				188
Indiana								100	270	8			378
Iowa									40	19			59
Kansas								39	81	4			124
Louisiana							25	1	1				27
Maryland								114	313				427
Mississippi						2	144	49	12				198
Missouri								800	619	13			1,432
Nebraska								1		1			2
Nevada								2					2
New Jersey									10				10
New Mexico								4	4				8
North Carolina							94	548	24				664
Oklahoma							4	185	16				205
Oregon								19	7				23
South Carolina					8	4,137	820	7					4,872
South Dakota									11				11
Texas						718	3,597	2,046	133	15	4		6,513
Utah								4	7				12
Virginia							1	54	33	1			90
Washington							4	155	52	4			215
West Virginia								13	42				55
Total	2				65	6,692	20,024	10,470	2,468	120	4		45,745

1925

Alabama						399	1,001	388	92				1,880
Arizona						119	31	5					167
Arkansas							208	200	3				411
California:													
Northern district							1	67	34	5			107
Central district						13	692	961	103	54	2		1,615
Imperial Valley					82	1,003	1,055	80					2,800
Colorado							1	39	42	7			89
Delaware								269	62				331
Florida					451	5,334	4,401	1					7,100
Georgia						3,507	7,016	3,337	293	1			14,754
Idaho							2	46	10				48
Illinois								182	157				339
Indiana								367	279				646
Iowa								139	130				269
Kansas					2	2		46	30				79
Louisiana					26	6							32
Maryland								448	53				501
Mississippi						90	93	46	15				219
Missouri							186	2,592	545	5			3,293
Nebraska								2	1				3
Nevada							2	5	1				8
New Jersey									76				76
New Mexico							1	3	2				7
North Carolina							499	575	7				1,081
Oklahoma							12	123	6				141
Oregon							1	31	13	1			46
South Carolina						52	3,393	778	9				4,232
South Dakota									4				4
Tennessee									1				1
Texas					60	652	1,698	650	94	3			3,157
Utah								2	0				2
Virginia								324	51				375
Washington								158	96	5			259
West Virginia								12	32				44
Wisconsin									1	1			2
Total					605	11,767	17,814	11,524	2,390	82	2		44,184

CAR-LOT SHIPMENTS OF FRUITS AND VEGETABLES

27

TABLE 16.—Watermelons: Car-lot shipments by State of origin, by months, 1924-1926—Continued

1020

State	Jan.	Feb.	Mar.	Apr.	May	June	July	Aug.	Sept.	Oct.	Nov.	Dec.	Total
Alabama.....						50	1,347	340	143	1			1,881
Arizona.....					18	115	42		1				176
Arkansas.....							125	345	1				471
California:													
Northern district.....							8	7					15
Central district.....						247	941	431	125	6			1,750
Imperial Valley.....					350	2,821	1,339						4,513
Colorado.....								40	27	4			71
Delaware.....								60	115				181
Florida.....					65	4,473	3,930	10					8,384
Georgia.....						1,800	13,763	3,021	93	3			10,379
Idaho.....							5	36	3				44
Illinois.....								82	82	2			166
Indiana.....								192	234	3			359
Iowa.....								77	57	1			135
Kansas.....								95	42				137
Kentucky.....							1						1
Louisiana.....							20	4					24
Maryland:													
Eastern Shore.....								187	208				395
Other.....								2	5				7
Minnesota.....									2				2
Mississippi.....							118	65	25				208
Missouri.....							170	2,351	422				2,843
Nevada.....							19						16
New Jersey.....									20	2			22
New Mexico.....									1				1
North Carolina.....						1	103	1,129	68				1,301
Oklahoma.....							18	219	12				249
Oregon.....							5	19					24
South Carolina.....						2	4,248	1,115	30				5,395
South Dakota.....								1	19				20
Tennessee.....								7	2				9
Texas.....						1	1,646	3,734	655	73	5		6,314
Utah.....								6	3				10
Virginia:													
Eastern Shore.....								35	12				47
Norfolk section.....								5	120	37			171
Other.....									121	36			157
Washington.....							11	133	47				191
West Virginia.....								11	16				27
Total.....					443	11,424	20,873	11,497	1,801	28			55,126

TABLE 17.—Car-lot shipments of commodities not included in Tables 1-16, 1924-1926

1924

State	Dried apples	Asparagus	Dry beans	String beans	Carrots	Cauliflower	Cherries	Cranberries	Cucumbers	Eggplant	Mixed citrus fruit	Mixed deciduous fruit	Mixed vegetables	Dried peaches	Pears	Green peas ¹	Peppers	Plums and prunes	Prunes dried	Spinach	Turnips	Total	
Maine					3	8							1								8	20	
New Hampshire													1									1	1
Vermont			33																			33	33
Massachusetts					16			1,095					15									29	1,158
Connecticut												35											35
New York	869		1,917		1,982	734	259	4	694			333	802		3,025			530		23	57	11,310	
New Jersey		156		100	18			855	276			24	3,857		59		694			61	79	6,179	
Pennsylvania	3				8								28		38			9			3	89	
Ohio				2	3	1	2		111			1	340		47						3	510	
Indiana					38				16			1	83		61						3	202	
Illinois	15	157		74	12		2		77			12	732		595			121		119	19	1,814	
Michigan	1		8,701		54	67	221	3	34			50	29		394						10	9,685	
Wisconsin			49		1		173	150	1				26		1			2			145	548	
Minnesota					5	6		1					224								313	549	
Iowa							3					3	35		2			1			74	118	
Missouri	19			1								10	4		55					103	18	210	
North Dakota													1									1	1
South Dakota													2									2	2
Nebraska			4										1		7								12
Kansas									1				2		69						180	253	
Delaware		1	1			3			240				1		273							516	
Maryland					136		15		311			13	113		30		1			729	28	1,379	
Virginia	36		5		899	1	37		357	12			875		30		14		1	3,033	20	5,351	
West Virginia												2			27							30	30
North Carolina			1	559	3				1,639			1,093					11			21	2	3,329	
South Carolina		185		517	77	2			918	11		818				17			159	27	2,731		
Georgia		8		68	4				154			26		30		140		4			8	1,443	
Florida				1,093		10			1,331	107	4,043		2,484		4		1,165				1	10,378	
Kentucky				5	20								224		4						7	260	
Tennessee				248									22		2					1		273	
Alabama				58	5				576				172		27		2				17	2,098	
Mississippi				85	266				57				1,646		1		10				33	449	
Arkansas		156		7			7		93			13	12		58					3		349	
Louisiana				439	32				28	5			1,856				170			14	5	2,549	
Oklahoma				4					16			6	7		4					1		39	
Texas			30	210	295	3			147	5	16	5	4,407		129		6		3,123	16	8,395		
Montana			84		2								43									129	
Idaho	30		1,095		1	2	74					4	32		26			707	13			1,984	
Wyoming			20										8									28	
Colorado			1,454		25	61			2			63	3,428		955					3	12	6,092	

New Mexico			275			36					9	14																	
Arizona													7															341	
Utah			2		15	3	29																					57	
Nevada												40																363	
Washington			51	10	2	20	2	160	1																		11		
Oregon			25			9	409	262																			4,815		
California			390	718	2,230	32	166	3,268	839				23		1,468	4,040	4,284	1,558	6,297					32	1,574	6,727	94	200	3,676
Total			1,595	1,235	15,903	4,618	3,082	4,652	2,046	2,112	7,182	230	5,534	5,736	28,352	1,561	16,253							2,271	3,978	7,664	7,535	1,323	122,862

1925

Maine							1																						10	16				
Vermont			22																											24				
Massachusetts							25																			1				24				
Connecticut												1,450																	29	1,525				
New York		S38		1,527	62	1,868	834	218			886			450	840	14	4,462	885											36					
New Jersey			150		48	49	2																						12	69	13,057			
Pennsylvania			5			6					445	451	3		30	4,540	55	20	747										64	6,644				
Ohio				3		17					5																		3	3	53			
Indiana												91																			55	582		
Illinois			9	165		22	15	4				57																		2	183			
Michigan			4		8,748	30	41				285	1			49	430	614												17	1,579				
Wisconsin					75		3				162	73				35	1													26	9,571			
Minnesota					18		48	21			3					68	1														225	608		
Iowa																214															582	887		
Missouri					2		4									24																66		
North Dakota												14				4																350		
South Dakota																																1		
Nebraska					13											1	5															6		
Kansas																																18		
Delaware				15																												75		
Maryland				3		127						302																				106		
Virginia			22			570	40	12				598																			445	27	1,555	
West Virginia												445	29																			48	5,969	
North Carolina			6		1	450	11																									2		
South Carolina						334	41					1,862																				3	3,415	
Georgia				263		27						79	20																			10	2,778	
Florida						2,083	6					1,063	308	3,753																	13	157		
Kentucky						7	5																										11,243	
Tennessee						84	8																									3	133	
Alabama						43																											131	
Mississippi						88	197					70	3																			21	915	
Arkansas			140			13																										9	1,398	
Louisiana						683	106					145																					24	421
Oklahoma						6																											46	5,611
Texas					20	407	601	2																									29	
Montana					242																												30	8,982
																	42																2	285

1 Figures for green peas not available in 1924.

TABLE 17.—Car-lot shipments of commodities not included in Tables 1-16, 1924-1926—Continued

1925—Continued

State	Dried apples	Asparagus	Dry beans	String beans	Carrots	Cauliflower	Cherries	Cranberries	Cucumbers	Eggplant	Mixed citrus fruit	Mixed deciduous fruit	Mixed vegetables	Dried peaches	Pears	Green peas	Peppers	Plums and prunes	Prunes dried	Spinach	Tur-nips	Total
Idaho.....	14		1,788			2	107					3	76		0	13		1,014	4	2	2	3,034
Wyoming.....			69										12									78
Colorado.....			2,429	5	12	191	10					26	4,111		717	35	2			18	12	7,574
New Mexico.....			307			15							81		23	1		1				431
Arizona.....						2					4	4	305			14				29		358
Utah.....			2		8	6	92		3			36	169		29	2		3			3	350
Nevada.....												12										12
Washington.....	67	31	4		14	9	503	2	2			2,077	396	3	3,404	43	1	505	53	119	306	7,539
Oregon.....					7	333	196	34				19	91	1	2,216	6		594	396		16	3,910
California.....	233	1,279	2,278	115	332	3,850	719		125		1,164	4,340	4,873	605	8,686	569	61	2,658	7,474	303	26	39,702
Total.....	1,338	1,906	17,540	5,224	3,491	5,258	2,304	2,014	8,492	367	4,924	7,165	32,213	624	21,015	2,707	2,372	5,195	7,927	7,955	1,709	141,770

1926

Maine.....			1																			32	53
New Hampshire.....			13																				4
Vermont.....					1																		15
Massachusetts.....					32			3,733														2	53
Connecticut.....				14																			33
New York.....	672		987	30	1,893	1,010	179		456			376	642	11	2,280	1,110		366				12	87
New Jersey.....		226		50	44			737	261			22	4,358		46	27	1,003					28	52
Pennsylvania.....	4									1			17		26							2	3
Ohio.....					43		0		187				374		160		1	20				3	73
Indiana.....					35				104				19		44			8				19	743
Illinois.....	12	144		52	11				150			13	454		57		2				10	4	1,710
Michigan.....	16		9,239	8	78		250	10	63			85	57		457			124				21	10,414
Wisconsin.....			4				250	309	2			1	44									192	839
Minnesota.....			16		82	13		2	2			202											389
Iowa.....									6			6	58		30								1
Missouri.....				5					15			3	54		102		4			100		10	293
North Dakota.....																							1
South Dakota.....																							2
Nebraska.....			10																				16
Kansas.....												7											21
Delaware.....									304				1			33							62
Maryland.....			4		197				479				84		33	65						846	27
																							1,725

Virginia.....	34	1	2	841	10	30		200	7		1	2,142	13	288	3	1	3,302	22	0,952		
West Virginia.....	13										1			38					63		
North Carolina.....	2			550	2			509			4	673			596	11		2	2,735		
South Carolina.....				449	5			687	12			593			167	11		2	2,934		
Georgia.....		53		51				62				49		18	2	21	8	614	32		
Florida.....				1,094	3			2,048	81	4,468		1,300		9	2	700			11		
Kentucky.....	1		1	15				9				80		3	4				9,708		
Tennessee.....				174							1	51		4	30				130		
Alabama.....				29				684				136		12					365		
Mississippi.....				130	209			5	1			332			233	17			4		
Arkansas.....				18				234			7	50		4					2		
Louisiana.....	65			588	71			36	2			1				413			1,479		
Oklahoma.....				3				2				2,937							2		
Texas.....			5	414	1,113	15		316	3	14	3	5,602		144	1	31	10	4,924	57		
Montana.....				336	3							48							3		
Idaho.....	38		1,542	1			182				1	23		21	40				301		
Wyoming.....			126									3						1,470	48		
Colorado.....			2,196		35	229	23		7			3							5		
New Mexico.....			368					7			44	3,473		750	55			10	12		
Arizona.....				11	3						2	63		0	59				3		
Utah.....			2	4	9	17	105			7	3	420			19			51	6		
Nevada.....								1			60	166		77	13		2		2		
Washington.....	82	111	1		29	50	409		2		2	18							20		
Oregon.....	15	11			9	1,454	455			22	2,147	303		5,132	64	2	735	55	125		
California.....	271	1,503	2,800	127	782	3,840	1,249	86	1	1,620	3,771	5,094	881	11,685	803	98	3,823	7,469	233		
Total.....	1,225	2,410	17,683	4,854	4,563	6,061	3,155	4,863	7,272	111	6,109	6,569	30,651	892,25,080	3,571	2,317	7,499	8,370	10,494	1,264	155,612

TABLE 18.—Total car-lot shipments of 37 commodities from each State, 1924-1926

State	1924	1925	1926	State	1924	1925	1926
Maine	30,925	45,519	41,109	North Carolina	16,802	15,212	17,217
New Hampshire	828	632	440	South Carolina	15,653	15,914	17,890
Vermont	592	547	532	Georgia	33,130	30,012	30,458
Massachusetts	4,525	4,776	7,803	Florida	94,642	84,144	71,521
Rhode Island	0	10	15	Kentucky	3,436	2,923	2,015
Connecticut	73	93	73	Tennessee	6,463	6,268	9,724
New York	55,160	90,009	81,220	Alabama	8,070	6,881	8,158
New Jersey	21,882	16,142	17,444	Mississippi	7,037	5,765	6,425
Pennsylvania	8,104	10,921	9,693	Arkansas	10,607	10,889	10,430
Ohio	7,725	7,108	6,581	Louisiana	6,615	10,594	10,000
Indiana	7,134	8,623	8,769	Oklahoma	1,935	2,040	2,024
Illinois	10,203	10,894	12,265	Texas	31,621	20,657	38,186
Michigan	33,093	39,113	37,713	Montana	1,005	1,416	1,931
Wisconsin	22,377	26,365	21,670	Idaho	20,296	25,107	29,023
Minnesota	33,525	30,684	25,288	Wyoming	780	1,051	1,110
Iowa	2,961	2,811	2,872	Colorado	31,729	35,003	38,047
Missouri	7,593	9,708	9,243	New Mexico	1,041	2,402	2,285
North Dakota	6,417	0,251	4,743	Arizona	4,721	8,249	9,783
South Dakota	2,122	1,244	576	Utah	3,374	4,773	3,005
Nebraska	4,294	4,471	4,033	Nevada	817	1,104	997
Kansas	6,740	4,415	5,269	Washington	16,014	49,468	59,002
Delaware	6,324	5,973	6,567	Oregon	12,353	10,944	10,788
Maryland	11,147	9,403	12,218	California	223,114	242,109	270,178
Virginia	53,978	39,333	59,413				
West Virginia	4,525	4,312	7,317	Total	970,655	979,567	1,042,465

TABLE 19.—Car-lot unloads at Atlanta, 16 commodities, by State of origin, 1924-1926

State	1924																
	Apples	Cabbage	Cantaloupes	Celery	Grapesfruit	Grapes	Lemons	Lettuce	Onions	Oranges	Peaches	Peanuts	Strawberries	Sweet potatoes	Tomatoes	Watermelons	Total
Maine																	52
New York	2	26		30		1											124
New Jersey																	20
Pennsylvania	30			6													40
Ohio	5																65
Indiana								54									31
Illinois	10	1						28									37
Michigan	1			4		2		4									32
Wisconsin			30					52									86
Minnesota								31									168
Iowa		1						91									11
Missouri	2	2															6
Kansas																	1
Maryland	13										1	2					16
Virginia	83	107									2	103					203
West Virginia	16										1						17
North Carolina	13	2										23					38
South Carolina			26									4					41
Georgia	223	0	26								70	88		82	10	734	1,242
Florida		75		37	214				673		07			110	11		1,217
Kentucky		1							3			4					8
Tennessee			6								1	10	4		1		22
Alabama											13		5				18
Mississippi											2						3
Arkansas			1											1			1
Texas		90	2					20			1						113
Idaho								1			26						28
Colorado			14	10				19			12						55
New Mexico			1														1
Arizona			2					16									18
Nevada			2														2
Washington	174							5	6								165
Oregon	40																41
California	9	50	62		119	112	134	46	36					12			586
Imports							12								3		16
Total	613	351	110	140	211	122	124	175	189	709	75	826	4	87	138	745	4,631

CAR-LOT SHIPMENTS OF FRUITS AND VEGETABLES

33

TABLE 19.—Car-lot unloads at Atlanta, 16 commodities, by State of origin, 1924-1926—Continued

State	1925																
	Apples	Cabbage	Cantaloupes	Celery	Grapefruit	Grapes	Lemons	Lettuce	Onions	Oranges	Peaches	Potatoes	Strawberries	Sweet potatoes	Tomatoes	Watermelons	Total
Maine																	
Massachusetts												110					119
New York	21	148		18				2	36		210						433
New Jersey					2						36						41
Pennsylvania	33	1		4							17				3		58
Ohio		1						10			7						27
Indiana								35			3						39
Illinois	6	3						3			5						17
Michigan	6	6		2				4			18						36
Wisconsin		62						5			53						110
Minnesota		2						1			101						104
Iowa		24						8			1						33
Missouri		1									1						2
Nebraska											1						3
Kansas											3						3
Delaware											5						5
Maryland											2						2
Virginia	30																30
West Virginia	63	46									55						167
North Carolina	55																55
South Carolina	8																8
Georgia		64									25						89
Florida	100	25	13							19	40		200		4	602	1,108
Kentucky		60		50	279						77				142	11	1,011
Tennessee		4							12	380							390
Alabama		1	5								2		1		1	3	20
Mississippi											27				1		28
Arkansas											1			2	3		5
Louisiana											1						7
Oklahoma								7						20			39
Texas		14									4						4
Idaho								30			4						48
Colorado		17		26				2			25						28
New Mexico		1					40				6						109
Arizona								1									2
Utah							25										26
Nevada											4						4
Washington	159						51		4		1						169
Oregon	31										1						32
California		3	62	63	2	120	178	100	42	40	2						422
Imports					3		7		7	1					38		737
Total	535	476	109	170	284	128	185	260	220	430	23	910	1	226	208	703	4,877

1926

Maine																	50
New York	23	89		37		7			13		2	59					282
New Jersey												14					23
Pennsylvania												17					59
Ohio	57																23
Indiana	2			2					30		1					1	36
Illinois									31		1						32
Michigan		1	2						7		6						17
Wisconsin	3					1			9			5					18
Minnesota		40							2			41					83
Iowa		1							24			114					130
Missouri		2	2						12								12
Nebraska									1			2					7
Kansas												20					20
Maryland												25					25
Virginia	0										4						13
West Virginia	100	20															172
North Carolina	52											46					54
South Carolina	2										2						44
Georgia		57										31	1	0			74
Florida	180	13	14				3	1			33				8		1,243
Kentucky		42		33	203					38		20		153	5	811	832
Tennessee		3							1	388		9			95	35	11
Imports		1	2									17	6	3			28

83694°—28—3

34 STATISTICAL BULLETIN 23, U. S. DEPT. OF AGRICULTURE

TABLE 19.—Car-lot unloads at Atlanta, 16 commodities, by State of origin, 1924-1926—Continued

1926—Continued

State	Apples	Cabbage	Cantaloupes	Celery	Grapefruit	Grapes	Lemons	Lettuce	Onions	Oranges	Peaches	Potatoes	Strawberries	Sweet potatoes	Tomatoes	Watermelons	Total
Alabama												71	5				109
Mississippi																	7
Arkansas												5					6
Louisiana												3					58
Oklahoma														51			2
Texas		70						43			23				3		147
Idaho	3										110						122
Colorado							20	11			102						153
New Mexico			21	4													4
Arizona			1				22										23
Washington	180						1	7			20						217
Oregon	37			2							3						40
California	3		61	70		119	174	210	31	63					30		763
Imports											1				11		28
Total	662	351	100	165	206	126	177	258	239	462	54	817	12	258	156	817	4,874

TABLE 20.—Car-lot unloads at Baltimore, 16 commodities, by State of origin, 1924-1926

1924

State	Apples	Cabbage	Cantaloupes	Celery	Grapefruit	Grapes	Lemons	Lettuce	Onions	Oranges	Peaches	Potatoes	Strawberries	Sweet potatoes	Tomatoes	Watermelons	Total
Maine	6											143					149
New Hampshire	3																3
Massachusetts	1																28
New York	292	809		385		61	158	243		39	728						2,705
New Jersey				3				4			12	250					272
Pennsylvania	121			7		11		18		31	270						470
Ohio				0				102									110
Indiana								43									43
Michigan						42		17				79					138
Wisconsin								1				3					4
Minnesota												10					10
North Dakota												1					1
Delaware	4					10											21
Maryland	61		24							129	62	69	01			205	538
Virginia	39	217	18				81	48		18	769	180	292	35	28		1,701
West Virginia	30									9							48
North Carolina	1	11	43				6			74	101	17	36		37		325
South Carolina		54	18				13			3	128		3	7	265		493
Georgia										273	3		8		167		460
Florida		202	1	215	377		95		1,022		170	2		498	74		2,589
Tennessee											1			25			26
Alabama														2			4
Mississippi															86		86
Arkansas				1							1						2
Louisiana													3				3
Texas		07	2						47								146
Idaho	8						4										12
Colorado	3		43					7									53
New Mexico			1				4										5
Arizona			46				27										73
Washington	291						1										292
Oregon	86																86
California			264	38		335	250	215	50	382	2				1		1,743
Imports							123		30	12					6		157
Unknown	10			3	2		1	1	20								41
Total	935	1,363	462	685	392	656	380	619	947	1,416	489	6,088	277	402	616	776	12,843

TABLE 20.—Car-lot unloads at Baltimore, 16 commodities, by State of origin, 1924-1926—Continued

1925

State	Apples	Cabbage	Cantaloupes	Celery	Grapefruit	Grapes	Lemons	Lettuce	Onions	Oranges	Peaches	Potatoes	Strawberries	Sweet potatoes	Tomatoes	Watermelons	Total
Maine	17	1										805					823
Massachusetts								40									48
New York	247	749		303	52		191	265			73	840					2,570
New Jersey	5			6				3			17	102					132
Pennsylvania	109	16		8				14			5	433					610
Ohio				2				61									61
Indiana								40									40
Illinois								1									1
Michigan			1					12		3		18					29
Wisconsin								3				2					5
North Dakota												1					1
Delaware	15										2						28
Maryland	39	35			11						14	21	173				287
Virginia	62	190	22				55	26		13	595	147	252	85	60		1,460
West Virginia	35									1							39
North Carolina		36	38					18			87	66	25	71		20	361
South Carolina		150						21			8	110	4	11	175		470
Georgia								1			309	4			137		463
Florida		170		236	365		65		718		171	1	1	348	68		2,080
Tennessee										1		2		2			26
Alabama																	5
Mississippi															115		115
Louisiana																	2
Texas								67							5		75
Idaho	0																8
Colorado	1		44					40				1					85
New Mexico								6									6
Arizona			54			1		60									115
Nevada																	7
Washington	333		7														335
Oregon	58			5													63
California		236	45		656	235	206	23	301	2					12		1,716
Imports		1	7			162		36	36								275
Unknown	18			1				1									28
Total	742	1,369	444	666	342	720	397	667	605	1,057	535	2,438	194	511	605	74	11,977

1926

Maine	1											513					414
Massachusetts								26									26
New York	232	784		306	113		100	269		37	427						2,422
New Jersey	11			13				3			29	196					157
Pennsylvania	95	4		10	10			25			57	246					443
Ohio				4				58									51
Indiana								25									25
Michigan				4		18						26					53
Wisconsin												4					4
Minnesota												2					2
Delaware	12				15						10						37
Maryland	40									21	20	52	158	3	217		564
Virginia	23	143	122				44	45		16	597	238	158	54	144		1,467
West Virginia	10										2						12
North Carolina		52	23				7			195	78	29	150			45	469
South Carolina		165	16				10			12	106			3		230	610
Georgia			3				1		854		37	10	14		226		618
Florida		159		163	201	2	13	1		213	1	1	246	78	2,082		4,144
Kentucky								1									1
Tennessee															10		10
Alabama														4	14		18
Mississippi																	109
Arkansas			5												16		6
Louisiana																	11
Texas		54	2					58				2	10	1			161
Idaho	6																6
Colorado			63					54									117
New Mexico								3									3
Arizona			99					108									157
Washington	318							1									319
Oregon	19																19
California			28	70	656	264	284	48	429								2,020
Unknown																	7
Imports		4	8		32	125	5	41	8		5						256
Total	785	1,848	442	641	322	711	889	760	653	1,150	610	3,373	312	491	541	963	12,673

36 STATISTICAL BULLETIN 23, U. S. DEPT. OF AGRICULTURE

TABLE 21.—Car-lot unloads at Birmingham, 16 commodities, by State of origin, 1924-1926

State	1924																
	Apples	Cabbage	Cantaloupes	Celery	Grapefruit	Grapes	Lemons	Lettuce ¹	Onions	Oranges	Peaches	Potatoes	Strawberries	Sweet potatoes	Tomatoes	Watermelons	Total
Maine												17					17
New York									10			5					40
New Jersey		25										24					24
Pennsylvania	5																5
Ohio		1							29								29
Indiana		1							37								37
Illinois	21	14							13			3					51
Michigan						5			12			4					21
Wisconsin	2	53							9			75					136
Minnesota		12							4			228					244
Iowa		8							20			2					30
Missouri	5					3					1					8	17
North Dakota											3						3
South Dakota											1						1
Nebraska	1										33						34
Kansas	1										25						27
Maryland											1						2
Virginia	100	128									0	30					346
West Virginia	19										1						20
North Carolina	38										3	1					42
South Carolina		12	1														13
Georgia	35	2	7								47	6	127	9	66		299
Florida		74		17	61				361		24	24	30	97	123		777
Kentucky	1								6			67					74
Tennessee	3		1								43						61
Alabama	2	28							1		4	84	15	78	004		875
Mississippi		4									15	3			8		30
Arkansas	1																1
Louisiana																	1
Texas		130	4						30		2						160
Idaho	5								1		21						27
Wyoming												5					6
Colorado	2	11	14	28					3		70						134
New Mexico		1	2														3
Washington	205								0		1						212
Oregon	32																33
California	16		58	24		62	118		27	69							404
Unknown	23	7	6	5	19	3	8		1	6	3	26		2	3		115
Total	616	512	93	75	80	103	126		204	436	68	803	18	233	117	801	4,348

1925

Maine												25					25
Massachusetts									2								2
New York	6	50				3			14			3					86
New Jersey												0		2			8
Pennsylvania	23	1															24
Ohio									13			1					15
Indiana									21								21
Illinois	37	4							7			17					65
Michigan	4	1							5			8					18
Wisconsin		70							7			85					162
Minnesota	1	6							19			272					298
Iowa		5							34			5					44
Missouri	16	2	1						2			2			2		25
Nebraska						2						14					14
Kansas			1						2			19					22
Delaware	3																3
Maryland	18											1					10
Virginia	60	34									8						111
West Virginia	34																34
North Carolina	15										1	3					10
South Carolina		19										2					21
Georgia	2		3								12	0		62		42	127
Florida		39		10	90				231		22		33	115	168		717
Kentucky	4								7			36					48
Tennessee		1	3						1		2	23			1		31
Alabama	9	54	1						1	1	8	74	10	62		554	773
Mississippi		5									4	1	10	8			20
Arkansas	44					2					14						61
Louisiana		0							10		22		6	1			48

¹Figures for lettuce not available in 1924 and 1925.

CAR-LOT SHIPMENTS OF FRUITS AND VEGETABLES

37

TABLE 21.—Car-lot unloads at Birmingham, 16 commodities, by State of origin, 1924-1926—Continued

1925—Continued

State	Apples	Cabbage	Cantaloupes	Celery	Grapefruit	Grapes	Lemons	Lettuce	Onions	Oranges	Peaches	Potatoes	Strawberries	Sweet potatoes	Tomatoes	Watermelons	Total
Oklahoma												4			2		6
Texas		57						20									87
Idaho	26							7				12					45
Colorado	2	4	6	10				8				45					81
New Mexico	2		1														3
Utah			1					4				9					13
Washington	207							4									211
Oregon	15							4									19
California	5		53	44		117	124	18	55	2	2				12		456
Imports							12										12
Unknown	7	14		2			7	4	4		20			4	4	1	67
Total	549	386	60	81	90	124	143	216	205	25	705	12	170	145	706		3,845

1926

Maine												15					15
New York	3	47									2						52
Pennsylvania	7														1		8
Ohio								12									12
Indiana	2		1					23			1						27
Illinois	21	1			1			6		13	12						65
Michigan	4	2			6			18		1					1		29
Wisconsin		20						3									50
Minnesota	1	10						20			96						127
Iowa								34			2						36
Missouri	15							1			5					1	20
Nebraska	1										5						6
Kansas											37						37
Delaware	1																1
Maryland	5									4	4						13
Virginia	164	84								2	3						233
West Virginia	34									1							35
North Carolina	7										5						12
South Carolina			2														2
Georgia	28		6							46	2		11			206	290
Florida		1		15	35				291		15		12	83	233		658
Kentucky								1									17
Tennessee	7										25						32
Alabama	4	96								17	93	13	56		912		1,187
Mississippi										2	5	1	3	8			19
Arkansas											2						2
Louisiana		16				1		5			9						25
Texas		119	1					30			23						174
Montana											1					1	1
Idaho	11						1	1			60						73
Wyoming											5						5
Colorado			6	9			1	11			250						283
New Mexico			1														1
Arizona			1					23									24
Utah																	10
Washington	242	1					3	13			10						284
Oregon	21	1		3							25						27
California	10	3	51	54		98	137	138	21	77	2			10		601	
Imports					2		1	4			2				2		11
Unknown	7	2		2		1	3	2	3	1	13						34
Total	595	304	67	83	40	107	142	169	204	369	88	700	16	76	105	1,353	4,567

38 STATISTICAL BULLETIN 23, U. S. DEPT. OF AGRICULTURE

TABLE 22.—Car-lot unloads at Boston, 10 commodities, by State of origin, 1924-1926

1924

State	Apples	Cabbage	Cantaloupes	Celery	Grapefruit	Grapes	Lemons	Lettuce	Onions	Oranges	Peaches	Potatoes	Strawberries	Sweet potatoes	Tomatoes	Watermelons	Total
Maine	202											7,743	0				8,036
New Hampshire	58																58
Vermont	1											8					11
Massachusetts	60								508				50				705
Rhode Island												2					3
Connecticut													5				12
New York	287	240		185		458		167	503		87	105	2				1,795
New Jersey	23							1	20		95	06		10	67		347
Pennsylvania	33					30					31						107
Ohio								1	00								102
Indiana									55								60
Illinois	1								2								12
Michigan	1					121											100
Wisconsin																2	
Missouri																	0
Delaware	110			40							50	15	18				144
Maryland	37	04	108								123	07	218	09		3	444
Virginia	18	150									123	07	351	34	10	11	871
West Virginia									20		37	022	120	440			1,735
North Carolina		10	50					7			07						3
South Carolina		34	9					22			03		140	18	2	30	057
Georgia			58								272		1	4	42	237	623
Florida		130		181	280			41			647	23	1	2	20	329	1,077
Kentucky									1,800			42	82		724	172	4,530
Tennessee										2							6
Alabama	3	34								15			20		38		71
Mississippi		8															60
Arkansas			12								17				140		155
Louisiana													38				65
Texas		202	11						180				100	1			201
Idaho	7																108
Colorado			177					1									185
New Mexico			41					2			6						42
Arizona				51				25									83
Nevada																	30
Washington	015							5	1								022
Oregon	21																21
California	20	7	083	32	203	601	018	538	02	2,660	18				4	1	8,828
Imports	7				1				3,80			60	35				498
Unknown	3	2	14	6	121			1	10	34		1	33	1	36		210
Total	1,571	1,007	1,610	400	1,440	4,428	621	836	1,769	4,534	1,216	9,608	1,237	609	1,120	797	32,937

1925

Maine	202											6,710	7				6,026
New Hampshire	60																60
Vermont	1											7					8
Massachusetts	10								412				43				501
Rhode Island												4					4
Connecticut	4																7
New York	231	287		184		138	163	719			35	105					1,843
New Jersey	27	2						1			98	107	3	13	19		288
Pennsylvania	7					3		2			17						31
Ohio	1																47
Indiana	1										50				14		61
Illinois	17			10							53						35
Michigan	1										8						9
Wisconsin											1						1
Missouri													72				73
Kansas																	1
Delaware	126			39							13	3	38	173		32	436
Maryland	17	41	120								32	40	202	28	48	10	558
Virginia	23	171									1	635	91	149	55	6	1,443
North Carolina			46					7			8	150	145	10		13	453
South Carolina		08	23								8	134	4	6			78
Georgia			10								50			2	90	104	160
Florida		80		340	1,057			41		1,558		7	101		511	238	3,983
Kentucky																	11
Tennessee													10				11
Alabama		71								5			15		37		58

TABLE 22.—Car-lot unloads at Boston, 16 commodities, by State of origin, 1924—1926—Continued

1925—Continued

State	Apples	Cabbage	Cantaloupes	Celery	Grapesfruit	Grapes	Lemons	Lettuce	Onions	Oranges	Peaches	Potatoes	Strawberries	Sweet potatoes	Tomatoes	Watermelons	Total
Mississippi															250		251
Arkansas													34				37
Louisiana													47				6
Oklahoma																	47
Texas		84	13						100								274
Idaho	7								4								19
Colorado			173						23								232
New Mexico	1		30						8		15						45
Arizona			180			1		102									273
Nevada			40														40
Washington	581	1						5	1								285
Oregon	13							5									15
California	15	3	880	67	25	5,104	432	624	381	823	27				27		9,416
Imports	1		4		1		40	717	38			603			58		1,451
Unknown	3	1	6	4	115	2	0		30	13	7		31		3		197
Total	1,111	843	1,008	580	1,108	5,319	478	1,021	1,769	3,390	925	8,552	860	680	1,133	641	30,119

1926

Maine	110	14										5,710		3			5,837
New Hampshire	41								1			2					44
Vermont	7								2			16					25
Massachusetts	49							565					90				709
Connecticut	1																1
New York	393	158		121		610	133	117		58	42	3					1,521
New Jersey	16		11						33	133	11	14			56	1	390
Pennsylvania	17					22			60						11		121
Ohio	3	1				2			30						17		59
Indiana	2		1						25		0						35
Illinois	2		4						5		7						22
Michigan	5	3		2		6			10						2		36
Missouri	2																2
Delaware	124		30			1				05		32					34
Maryland	42	31	130							93	39	50	138		1	3	457
Virginia	89	110	7						1	93	276	32	109		2		771
West Virginia	27								10	41	561	30	405		51	4	1,405
North Carolina		2	31							11	101	130	45		3	35	28
South Carolina		60	2	2			3			31	114				20	178	540
Georgia			1				5				726	4			18	133	453
Florida		03	218	740		1			1,501		45		42		240	252	3,216
Kentucky									6								15
Tennessee	2	1	3							2		20	34		100		237
Alabama		75								1							80
Mississippi		12															231
Arkansas			0														50
Louisiana		2											61				130
Texas		170	24					2	155	2			120				369
Idaho	6							8									14
Colorado	2		255					45	6		22						310
New Mexico			68					2									68
Arizona			175			2		153									330
Utah										3							3
Nevada			17														17
Washington	571							15									587
Oregon	15							1									20
California	123	35	019	104	20	4,222	572	874	103	2,380	0				31		0,402
Imports			5		45		23		250			1,384			113		1,841
Unknown	2	22	7	4	70	5	5	17	47	6		7		1	2		211
Total	1,624	791	1,700	487	803	4,779	597	1,203	1,353	3,893	1,328	8,253	038	771	1,144	669	30,513

40 STATISTICAL BULLETIN 23, U. S. DEPT. OF AGRICULTURE

TABLE 23.—Car-lot unloads at Buffalo, 16 commodities, by State of origin, 1924-1925

1924

State	Apples	Cabbage	Cantaloupes	Celery	Grapefruit	Grapes	Lemons	Lettuce ¹	Onions	Oranges	Peaches	Potatoes	Strawberries	Sweet potatoes	Tomatoes	Watermelons	Total
Massachusetts								20									20
New York	73	17		170		13		143		1	64						486
New Jersey	1		10					6			120		110		0		259
Pennsylvania	2									1	1						5
Ohio	8	12				3		37			17				21		78
Indiana	3		15					54		3					2	1	78
Illinois	10	2	2			2		2		11					1	1	31
Michigan	1			1		0		7				25					43
Minnesota	1										2						3
Iowa								3									3
Missouri	3	1										20					24
Delaware	56		10							9	1	66	31			2	174
Maryland	3	12	24					8		5	65	54	28			1	200
Virginia	1	23						6		8	420	28	36		1		622
West Virginia	3																8
North Carolina		2	1							23	170	25				1	228
South Carolina		4									41		1			56	102
Georgia			16							91	7			3	165		283
Florida		47		140	284				191		20				106	61	855
Kentucky	1	3						15				3					25
Tennessee		2								1		23		12			43
Alabama		10									1	3	2				16
Mississippi		13										1	1	41			56
Arkansas			0							37		30					85
Louisiana		0										1	40		1	1	62
Oklahoma			2														2
Texas		41	5					30							13		98
Idaho	1																1
Colorado	1		17														18
New Mexico			4														4
Arizona			24														28
Washington	114					1			6								121
Oregon	11																11
California	10	3	135	57	5	610	150	21	376	14	1	2		14	2	1,600	
Imports			1	1											7		9
Unknown	4	31	8	4	13	8		15	21	121	0	28	4	5	70		341
Total	305	233	290	378	303	646	150	362	788	325	970	338	215	235	360	5,907	

1925

Maine												4					4
Massachusetts								14									14
New York	42	5		173		1		178		4	65				91	3	472
New Jersey	3		17					2		5	7						120
Pennsylvania	2										10						12
Ohio	2	6						12		1	5				19		45
Indiana			15					10							3	3	31
Illinois	0									2			1				12
Michigan				7				18			26						51
Wisconsin											5						6
Minnesota											1						1
Iowa								3									3
Missouri		2	1									37			2	1	43
Delaware	78		13			1				2	1	32	49			3	170
Maryland	0	10	27					2			71	31	54		7	1	212
Virginia		43						1		1	338	35	59				478
West Virginia		4															4
North Carolina		2	6							52	86	23				7	170
South Carolina		24								7	30						32
Georgia			3							115	2			1		141	262
Florida		28		181	271				193		48				120	70	920
Kentucky		51						2			4						11
Tennessee		7	6							4		30	2	14			63
Alabama		42							2			6	1			14	65
Mississippi		0										3		31			42
Arkansas			13			1				17			2				33
Louisiana		10						4			3	18					36
Texas		8							45						29		83
Colorado			25														27
New Mexico			11														11

¹ Figures for lettuce not available for 1924 and 1925.

CAR-LOT SHIPMENTS OF FRUITS AND VEGETABLES

TABLE 23.—Car-lot unloads at Buffalo, 16 commodities, by State of origin, 1924-1926—Continued

1925—Continued

State	Apples	Cabbage	Cantaloupes	Celery	Grapefruit	Grapes	Lemons	Lettuce	Onions	Oranges	Peaches	Potatoes	Strawberries	Sweet potatoes	Tomatoes	Watermelons	Total
Arizona.....			99														99
Washington.....	103								1								109
Oregon.....	3								2								5
California.....	4		157	37	5	759	157		19	496	15	1			8	1	1,659
Imports.....	1		1		9		4		19	3		38			11		75
Unknown.....	6	8	14	3	14		3		15	4	3	1		1		2	86
Total.....	266	213	411	401	299	763	164		347	698	228	740	210	258	240	285	5,550

1920

Maine.....												48					48
New Hampshire.....												1					1
Massachusetts.....									35			1					36
New York.....	21	31		176		3	7	111			2	103			101	6	454
New Jersey.....			7	2				1				12	153				285
Pennsylvania.....	3	2		2							18	6					29
Ohio.....	3	15					1	5				1				19	44
Indiana.....			2					39				1					47
Illinois.....	1	1									14						48
Michigan.....				7					20			228					264
Wisconsin.....												25					25
Minnesota.....	1											20					21
Iowa.....								12									12
Missouri.....	2	6	1									21				3	33
Delaware.....	69		16							12		55	63				215
Maryland.....	1	6	40				2	4		3	49	55	62	13			235
Virginia.....	1	29						3			5	369	27	44			481
West Virginia.....		1														3	6
North Carolina.....							3				37	145	33	3			11
South Carolina.....		22	1								14	88	2				36
Georgia.....			12							223		1		5			164
Florida.....		34		128	227		3		206		81				48		70
Kentucky.....		1						12				5	12	1	2		34
Tennessee.....		20	5							10	3	26	19	35			127
Alabama.....		41							3	11		7	11				78
Mississippi.....		9													50		68
Arkansas.....	2		35		1					8		14		1			62
Louisiana.....		9										8	38	1			57
Oklahoma.....								1									1
Texas.....		38	12				4	56				1			31		142
Idaho.....	2																5
Colorado.....			51					21				2					74
New Mexico.....			4														4
Arizona.....			44		1		64										109
Utah.....											1						1
Nevada.....																	1
Washington.....	81		1				9	4		5	3						104
Oregon.....	3		2														3
California.....	9	4	131	33	6	604	217	302	36	706	6				5		2,059
Imports.....	1	4	8		12		2	39				11			12		90
Unknown.....	1	5	2	2	4		1	7	0	1		7			2		38
Total.....	200	278	374	348	240	600	220	427	394	916	438	1,360	295	300	242	297	6,947

42 STATISTICAL BULLETIN 23, U. S. DEPT. OF AGRICULTURE

TABLE 24.—Car-lot unloads at Chicago, 16 commodities, by State of origin, 1924-1928

1924

State	Apples	Cabbage	Cantaloupes	Celery	Grapefruit	Grapes	Lemons	Lettuce	Onions	Oranges	Peaches	Potatoes	Strawberries	Sweet potatoes	Tomatoes	Watermelons	Total
Me.	42																42
N. H.	5																5
Mass.	12																12
N. Y.	607	44		17		93		314			166	1					1,241
N. J.								2				160		379			541
Pa.	21					8				19							51
Ohio.	27	20						115				1			22		160
Ind.	27	3	50					191			2	3		59			340
Ill.	1,425	61	25					53			108	131	204	30	113		1,957
Mich.	1,511	55	103	821		578		67	155		31	550	520		42		4,473
Wis.	42	493						1	20			5,488	36				6,002
Minn.	4	12						36			2	435					2,509
Iowa.	23	27						2	23			47	42				104
Mo.	150	16						1			18	741	42		48	130	1,156
N. Dak.												319					319
S. Dak.												296					296
Nehr.												285					285
Kans.	31	1										755					786
Del.	10											9	2				65
Md.	29									19		48		6			102
Va.	64									2		840		97			1,002
W. Va.	24										1						25
N. C.												255		7			262
S. C.												57				19	79
Ga.		1										8		2		1,062	1,873
Fla.		159	10	528	1,500			10	876		785	189	39	2	528	467	4,377
Ky.	3	15										218	43	23	14		340
Tenn.	9	110						20			11	6	447	385	161		1,129
Ala.		103									16	710	11	31	1	9	881
Miss.		96										21	11	1	304		423
Ark.	72		43			1					211	59	26	14	1	9	442
La.		21							1			240	101				675
Okla.			8								18	191		6			228
Tex.		630	53					241			3	97			213	212	1,449
Mont.	1										81						81
Idaho.	139										1,103						1,404
Wyo.								86	15			62					155
Colo.	161		468	8				76	262		172	144					1,281
N. Mex.	10		37					22			1						73
Ariz.			172					170	4								348
Utah.	15								11		63						122
Nev.			15									20					15
Wash.	2,168		1					254	211								2,650
Oreg.	133							19	36			15					209
Calif.	118	10	1,494	253	0,514	866	2,266	340	3,267	110		1	2		294	1,516	5,516
Imports	5		22					180							287	3	511
Unknown										2							2
Total.	6,605	1,877	2,508	1,031	1,594	7,200	866	3,331	1,955	4,135	1,345	15,664	1,809	1,006	2,012	1,921	50,079

1925

Me.	50											6					65
Mass.	1																1
N. Y.	685	219		13		170		113	16		117	12					1,628
N. J.									14		12	3		350			379
Pa.									10			5					15
Ohio.	46								70		6						106
Ind.	46	4	150						188		9	35	10	77	19	117	605
Ill.	1,148	35	165						44		225	45	89	27	241	30	2,002
Mich.	1,670	76	122	1,422		79		6	110		42	980	33		48		4,534
Wis.	212	555							21			6,418	3				7,200
Minn.	8	5							11	31		1,792					1,847
Iowa.	3	30	25						96			6	19	32	1	8	220
Mo.	93	26									1	580	171		22	604	1,532
N. Dak.												161					161
S. Dak.												122					123
Nehr.												131					131
Kans.	1	1								1		525					525
Del.	29																29
Md.	6	2										11	2	58			61
Va.	4	4										30		9	2		48
W. Va.	2											67		89			704
N. C.																	2
S. C.												271		11			286
Ga.												64				11	80

CAR-LOT SHIPMENTS OF FRUITS AND VEGETABLES

TABLE 24.—Car-lot unloads at Chicago, 16 commodities, by State of origin, 1924-1926—Continued

1925—Continued

State	Apples	Cabbage	Cantaloupes	Celery	Grapefruit	Grapes	Lettuces	Lettuce	Onions	Oranges	Peaches	Potatoes	Strawberries	Sweet potatoes	Tomatoes	Watermelons	Total
Ca.					1,750			6		940	930	5		3		780	1,729
Fla.		68										409	50		356		4,790
Ky.									8			24	41	21			103
Tenn.		70	17								21	16	200	013	229		1,169
Ala.		165								79		297	19	37		58	692
Miss.		158											6	20	182		307
Ark.		30	68			12					197	59	16	25	5	37	510
La.		105							29			188	272		4		605
Okla.									5		2	361			7		382
Tex.		305	63						351		10	54			351	60	1,255
Mont.		2										80					83
Idaho.		300					68	97				1,032					1,497
Wyo.												14					14
Colo.		197	416	2			535	181			162	202				1	1,780
N. Mex.		20					29										123
Ariz.			77				403										781
Utah.		67			1				46			65			10		190
Nev.			57					3									60
Wash.		2,711	3		3		361	97			28	9					3,212
Oreg.		112			13		8	19				20					172
Calif.		54	18,149	273	2,625	897	2,341	302	3,000	215	6	14		278		15,106	
Imports		20		44		62	20	14	241			16		359		1	735
Unknown		6					1					4					12
Total	7,774	1,872	2,973	2,370	1,824	6,533	917	3,900	2,042	4,026	1,995	14,768	942	1,483	2,128	2,326	57,752

1926

Mo.																	6
N. Y.	1,390	125				417		53			70						1,879
N. J.												8		328			336
Pa.		5				17					23						45
Ohio		2	1						16		12				23		40
Ind.		31							179		66	2	28	118	34	58	587
Ill.	1,079	83	25			3			30		67	7	132	86	136	8	2,215
Mich.	1,360	28	67	1,128		753			41		130	802	107	85			4,510
Wis.		53							31			4,572		1			5,226
Minn.		22	3						47			922					900
Iowa		11	32	8			10		91			9	26	3	2		192
Mo.		84	27				29		1	12		5	509	163	82	482	1,394
N. Dak.													198				198
S. Dak.												16					16
Neb.										2		186					186
Kans.			6									659			12		673
Del.		7										21					34
Md.		11	1											27	1		38
Va.		8	5								3						38
W. Va.		17										475		70			507
N. C.												442					442
S. C.												39					39
Ga.		1									1,333						1,333
Fla.			16		558	1,600		3		1,001		3		40	1	153	2,206
Ky.		1	3								14	1	81	32		788	4,308
Tenn.		3	183	3							116	11	209	677	65		1,690
Ala.		1	55							64		5	450	6	35		744
Miss.			20									4	4	5		183	276
Ark.		19	9	120		51					113	50	97	43	17	41	670
La.			76	7				3	6			251	018	2	2		970
Okla.			4						22			378		14	26	14	458
Tex.			553	77		3	2		7	873		214					2,072
Mont.												223	12		128	213	2,072
Idaho.		215	7					51	117			2,935					3,320
Wyo.									4			20					24
Colo.		195		595	2			495	416		168	703					2,509
N. Mex.				100				27	2								120
Ariz.			2	300				320	2								611
Utah.									74								149
Nev.				3											3		51
Wash.		3,116	2					193	120			31	24				3,680
Oreg.		165	5					1	62			11	24				286
Calif.		145	66	1,480	424	124,624	562	3,222	305	2,624	55	89		5	407		14,256
Imports				35		105	9	12	6	191		79			466		609
Total	7,834	2,053	2,960	2,121	1,720	5,822	874	4,293	2,349	3,686	2,683	14,850	1,526	1,467	2,508	2,517	59,349

44 STATISTICAL BULLETIN 23, U. S. DEPT. OF AGRICULTURE

TABLE 25.—Car-lot unloads at Cincinnati, 16 commodities, by State of origin, 1924-1926

1924

State	Apples	Cabbage	Caulicropes	Celery	Grapefruit	Grapes	Lemons	Lettuce	Onions	Oranges	Peaches	Potatoes	Strawberries	Sweet potatoes	Tomatoes	Watermelons	Total
Maine.....	77																77
New Hampshire.....	4																4
New York.....	686	307		84		20		54	13		66						1,139
New Jersey.....																	10
Pennsylvania.....		5				1					19						26
Ohio.....	20	52		11		3		10	109		5						210
Indiana.....	10		92						176							24	315
Illinois.....	38								2		7						47
Michigan.....	77	73		24		175			50			608	4				1,101
Wisconsin.....		13							1			183					199
Minnesota.....		3										600					603
Iowa.....		11															11
Missouri.....											0					6	20
North Dakota.....												316					316
South Dakota.....												1					1
Delaware.....														8			8
Maryland.....	19										29						43
Virginia.....	87										23			132			308
West Virginia.....	66										19						87
North Carolina.....											1						109
South Carolina.....												70	1	31			109
Georgia.....	0		19								457			9			15
Florida.....		51		183	343			15	12	791		14	0	1	3	675	1,491
Kentucky.....												142	1	11	1	229	73
Tennessee.....	26	51	2								81						97
Alabama.....		22									108	54	228	77		18	514
Mississippi.....		48									3	310	99	69		83	606
Arkansas.....												13	2	1			115
Louisiana.....		2															2
Oklahoma.....												12	10				22
Texas.....		153	7					1	62			20			24		267
Idaho.....	8							22				14					44
Wyoming.....																	1
Colorado.....			150					42				1					210
New Mexico.....			10					2									12
Arizona.....			80						90								170
Nevada.....			6														6
Washington.....	478							5	6								489
Oregon.....	14							3									17
California.....	1		302	70		153	308	316	7	359	1				2		1,813
Imports.....			1		11				39				3		18		72
Unknown.....																	1
Total.....	1,531	762	813	382	356	552	308	564	480	1,150	762	2,608	355	350	243	862	12,278

1925

Maine.....	14											11					25
New Hampshire.....	9																9
New York.....	531	336		71		80		43	16		57	19					1,150
New Jersey.....	15										26	1		6			48
Pennsylvania.....	17					6					2						25
Ohio.....	17	38		5				1	68		32	26			1		182
Indiana.....	16		79						181			3				16	265
Illinois.....	63										3						57
Michigan.....	117	41		50		24			25			10,076					1,349
Wisconsin.....		44										150					194
Minnesota.....												621					621
Iowa.....									1								1
Missouri.....	7					1									1	2	11
North Dakota.....												304					364
Nebraska.....												2					2
Kansas.....												31					31
Delaware.....	32													13			45
Maryland.....	4													1			5
Virginia.....	71	5									4			3	59		184
West Virginia.....	41																41
North Carolina.....		1										42		37			80
South Carolina.....		7										13		2			22
Georgia.....	2		2							573		19	2	2			543
Florida.....		31		183	353			2		611		121	17	6	197	112	1,633

CAR-LOT SHIPMENTS OF FRUITS AND VEGETABLES

TABLE 25.—Car-lot unloads at Cincinnati, 16 commodities, by State of origin, 1924-1926—Continued

1925—Continued

State	Apples	Cabbage	Cantaloupes	Celery	Grapefruit	Grapes	Lemons	Lettuce	Onions	Oranges	Peaches	Potatoes	Strawberries	Sweet potatoes	Tomatoes	Watermelons	Total
Kentucky			2						8			62	1	0			82
Tennessee	17	20	3							94		67	252	224	26		703
Alabama	1	31								10	19	186	61	73		13	401
Mississippi		27										1	3	3	28		62
Arkansas			48									30	1	1			81
Louisiana		13							6		1	24	1				50
Oklahoma												76					77
Texas		95	9					5	54			41			51		254
Idaho	50							11				30					91
Colorado	4	140						103	17			30					200
New Mexico	2		11					8									21
Arizona		69						122									138
Utah	1																1
Nevada																	1
Washington	234							70									239
Oregon	22											1					24
California			316	77		431	320	245	7	248	1				1		1,055
Imports		2	2	17		2	11		61	2		34	2		2		133
Unknown	18	10	2	3		1			9		1	43		3	2	1	93
Total	1,205	709	678	306	378	551	340	547	453	878	620	3,188	340	428	309	638	11,785

1926

Maine												1					1
New York	490	380		70		63		28	17		24						1,039
New Jersey									1		1	6					8
Pennsylvania	3	10				11				11							35
Ohio	24	3		4		4		13	48		42	43					211
Indiana	19	1	37						136		31	22		4		7	257
Illinois	42								1		35						79
Michigan	33	42		57		168			10		28	628					965
Wisconsin		20										293					316
Minnesota									2			679					681
Iowa		1															1
Missouri	6					5						51					62
North Dakota												240					240
Nebraska												6					9
Kansas												60					60
Delaware														2			2
Maryland	3									20		4		9			36
Virginia	15											37		47			99
West Virginia	50									1							57
North Carolina												50	1	4			85
South Carolina		2															3
Georgia			4								489	13		3		782	1,311
Florida	10											54	4	3	131	100	1,176
Kentucky		23		122	23				6	486		86	33	6			1,333
Tennessee	26	30	1							158		57	123	330	30		708
Alabama		49								1	7	372	102	63		34	628
Mississippi		56									2	1	2	1			112
Arkansas		1	49			18						20	1	1			94
Louisiana		13	1						2			22	13	1	61		63
Oklahoma									3			56					59
Texas		110	12						00			82			10	2	330
Montana												3					3
Idaho	16								3			189					208
Colorado			185					61	17		1	25					239
New Mexico			10					13									29
Arizona			85					100									185
Utah																	1
Washington	335							8	3			23					369
Oregon	6							2									10
California	1	1	259	70		302	340	280	5	355					4		1,629
Imports			1		31		1		43			29			34		139
Unknown	55	8	3					3	18		1	49		6	2		145
Total	1,170	759	653	338	284	562	341	514	421	842	860	3,253	252	481	283	638	11,070

TABLE 26.—Car-lot unloads at Cleveland, 16 commodities, by State of origin, 1924-1926

1924

State	Apples	Cabbage	Cantaloupes	Celery	Grapefruit	Grapes	Lemons	Lettuce	Onions	Oranges	Peaches	Potatoes	Strawberries	Sweet potatoes	Tomatoes	Watermelons	Total
Maine	12											107					119
Massachusetts								23									23
New York				46		128		21	33								1,862
New Jersey	600	28									241	470					362
Pennsylvania	1	15				50				21	283		33				139
Ohio	32	72		9		3		201		1	27			50			395
Indiana	6	1		67				159		4	1					13	281
Illinois	23	8		3						15	1						59
Michigan	16	1				108		20			1,081						1,232
Wisconsin		6									18						54
Minnesota											107						107
Iowa							2	23									23
Missouri	14										7		1		2	5	31
North Dakota												16					16
Nebraska	1																1
Kansas				1													1
Delaware	11			8		1					6	2	26	81		2	137
Maryland	10			15				3			27	83	27	74			234
Virginia	57	3						34		9	341	708		141		3	968
West Virginia	65										34						99
North Carolina		2						3			12	187					69
South Carolina		1									3	35					28
Georgia	2			40							512	7		23			587
Florida		36		257	509			3	1	504		90		8	148	182	1,857
Kentucky	1	9						21			54	37					151
Tennessee	14	20		7							54	2	120	34	11		271
Alabama	1	71									4	59	68	41			271
Mississippi	1	24									1	19		6	66		120
Arkansas	1			27		2					80		30				148
Louisiana		3										27	23				55
Oklahoma				2				1			0					1	12
Texas		151		11		3		95			1						263
Idaho	4							8									21
Colorado				123				43									182
New Mexico				18				4									22
Arizona				19				64									103
Utah								1									8
Nevada				4													4
Washington	613							12	12								637
Oregon	15							3									18
California	7		488	46		1,488	361	580	22	1,672	13				21		4,683
Imports	5							2			81						84
Unknown	23	0	1	3	2	1		20	27	5	6	18	4	1	3	2	124
Total	1,614	732	906	361	574	1,780	361	733	745	1,631	1,146	3,409	319	451	27	854	16,082

1925

Maine	3											123					125
Massachusetts	2							14									16
New York	788	174		24		287		12	30		173	679					2,343
New Jersey	3								1		14	99		13			128
Pennsylvania	3	64				23					8	70					165
Ohio	46	24		10				193		12	108			21			415
Indiana	1			70				126			3			13	23		320
Illinois	42	8						3			2	2		7	8		74
Michigan	48			4				19			196						507
Wisconsin								2			38						40
Minnesota											30						30
Iowa									10								10
Missouri	4	2		2									31		5	30	85
Nebraska								1									1
Kansas											10						10
Delaware	36			9							3	8	102				359
Maryland	10	6		14							109	16	97		1		253
Virginia	16	11									597		27				723
West Virginia	42										4						46
North Carolina				10					1		75	13	3	1		2	220
South Carolina		2							2		30						32
Georgia				9		1					477	1	15				320
Florida		23		281	64			2		527		211	2	13	19	108	1,664

CAR-LOT SHIPMENTS OF FRUITS AND VEGETABLES

TABLE 26.—Car-lot unloads at Cleveland, 16 commodities, by State of origin, 1924-1926—Continued

1925—Continued

State	Apples	Cabbages	Cantaloupes	Celery	Grapefruit	Grapes	Lemons	Lettuce	Onions	Oranges	Peaches	Potatoes	Strawberries	Sweet potatoes	Tomatoes	Watermelons	Total
Kentucky		7	7						9			49	27	3			102
Tennessee	2	9	16							45		85	61	5			237
Alabama		101								48	44	11	45	93			281
Mississippi		32										1		5	59		97
Arkansas			22								50		20				132
Louisiana		10							10			13	91	0	1		60
Oklahoma												1					6
Texas		62	14					1	60			12				13	162
Montana												12					2
Idaho	19							0	1			40					67
Colorado			187					97	17			5					306
New Mexico			21					8				5					32
Arizona			163					69									234
Utah	6								2	2							11
Nevada			10									3					19
Washington	480							43	7								500
Oregon	6																6
California	5	5	475	30	2	075	302	625	31	779	17						3,351
Imports			8		4		22	125							33		163
Unknown	3	17	3	3	1	1	1	1	13	2		10		2	4	2	60
Total	1,570	572	1,080	350	607	2,303	328	866	809	1,338	849	2,872	266	533	268	824	15,541

1926

Maine												507					507
Massachusetts								10									10
New York	723	242		69		88	5	64		160	151						1,406
New Jersey										202			10	3			237
Pennsylvania	30	61				10				35	30						156
Ohio	32	46		6		8		4	131	30	33			74			339
Indiana	16		44			1			160	17	10			2	8		328
Illinois	41								5		139	10	4		2		201
Michigan	24			18		9			52		1	638					722
Wisconsin		1										265					267
Minnesota								3				70					82
Iowa								33									33
Missouri	1	2	1			2			2		5	16	19		25		76
North Dakota																	2
Nebraska																	3
Kansas									2								8
Delaware	18		7							5		15	63				138
Maryland	16	2	13							15	96	12	111				296
Virginia	42	2							4		3	399	111				594
West Virginia	106	3								24	2			2			137
North Carolina	1		1							32	312			3			349
South Carolina			1						3	34	22						61
Georgia	3		6							536							536
Florida	3	8		219	180	1		1	254		1	5	5	47	162		1,631
Kentucky			1					8		2	56	48	2				130
Tennessee	11	42	4							87	72	156	30				462
Alabama			80							18	14	50	28	35	14		239
Mississippi			46							1	2		41	3	63		110
Arkansas				53		1					2		36	2	8		102
Louisiana		19	2						18			32	39	30			140
Oklahoma			5						3								8
Texas		160			1				162								363
Idaho	22								10	6		168			14	4	207
Wyoming										2							2
Colorado			262					164	16			225					507
New Mexico			30					10									40
Arizona			147					139			2						288
Utah																	3
Nevada			5														5
Washington	615		1					39	14		2	12					680
Oregon	23																24
California	32	8	42	33	1,176	306	650	24	1,006	8							3,913
Imports			16		8		2		36			24			46		132
Unknown	2	2		1				1	2	1		20			1	2	35
Total	3,754	714	1,062	337	180	1,204	366	968	781	1,612	1,462	3,009	279	611	289	953	16,380

48 STATISTICAL BULLETIN 23, U. S. DEPT. OF AGRICULTURE

TABLE 27.—Car-lot unloads at Columbus, 16 commodities, by State of origin, 1924-1926

1924

State	Apples	Cabbage	Cantaloupes	Celery	Grapefruit	Grapes	Lemons	Lettuce ¹	Onions	Oranges	Peaches	Potatoes	Strawberries	Sweet potatoes	Tomatoes	Watermelons	Total
Maine	1											2					4
New York	90	90		72		7		12			14						335
New Jersey								25			12	16		22			75
Pennsylvania	2	2				3					3						10
Ohio	144	24		12		1		108		4	12						305
Indiana	1		63					12								24	90
Illinois	7		2					3		13		7				1	33
Michigan	4	5		6		38		7			482						543
Wisconsin	2	12						1			1						23
Minnesota		3						3			449						455
Missouri										2		3				1	7
North Dakota											92						92
Nebraska	1																1
Kansas			1														2
Delaware						3				3		2	34				46
Maryland	5									11	6	3	73			1	70
Virginia	8	7						3		22	211	1	36				288
West Virginia	145									17							162
North Carolina		1								2	74						77
South Carolina											6					0	13
Georgia			4							168		4	0		2	250	440
Florida		5		87	2	3			210		22	6	4	0	1	40	607
Kentucky	2	7						12			1	15				4	35
Tennessee	8	1	4							36	1	119	13	6			182
Alabama	10									3	14	37	22			7	173
Mississippi	26										3	2	3	27			61
Arkansas			35			8				32			5				81
Louisiana		1									3	6				1	11
Oklahoma	1		3							2							3
Texas		64							40	1					12	1	121
Idaho	7										4						11
Colorado	2		22			1					8						33
Arizona	1		8														9
Utah										1	2						2
Washington	94							8									102
Oregon	7																7
California	1	148	12	4	157	117		2	20	3						1	711
Imports																	1
Unknown	17	3		0	10	2	6	10	2	3	11		6	1	5		52
Total	549	267	290	105	217	220	123	235	485	465	410	182	201	93	379	5,317	

1925

Maine											10						10
Massachusetts								3									3
New York	139	82	1	69		11		11		65	11						415
New Jersey						2		16		10			14				43
Pennsylvania	5	2				3											14
Ohio	153	17		8				59		36	104			2	1		352
Indiana			55			2		13			2			3	29		101
Illinois	9		4					1		2						2	24
Michigan	5			11		6					558						583
Wisconsin		18						0									22
Minnesota											172						172
Iowa																	1
Missouri	1	1															14
North Dakota											47		2				47
Kansas																	8
Delaware	1												31				32
Maryland			2								7	2	62	10			83
Virginia	6	13									90		47				165
West Virginia	46																46
North Carolina			3								6		1				102
South Carolina		17															19
Georgia	2		1	2							164		3			277	455
Florida		8		88, 199					184		36		3	34	37		680
Kentucky								3				7					12
Tennessee		7	13								11	77	47	13			180
Alabama		14									39	32	14	2	3		106

¹ Figures for lettuce not available for 1924 and 1925.

CAR-LOT SHIPMENTS OF FRUITS AND VEGETABLES

TABLE 27.—Car-lot unloads at Columbus, 16 commodities, by State of origin, 1924-1926—Continued

1925—Continued

State	Apples	Cabbage	Cantaloupes	Celery	Grapsfruit	Grapes	Lemons	Lettuce	Onions	Oranges	Peaches	Potatoes	Strawberries	Sweet potatoes	Tomatoes	Watermelons	Total
Mississippi		26									13	2	2		16		39
Arkansas	3		23			2						1	2				61
Louisiana		4							2			16					25
Oklahoma												11					27
Texas		17	2						35			4	1		14		74
Idaho	21																21
Colorado	1	1	19		2				26			4					47
New Mexico																	2
Arizona			47														28
Washington	51																60
Oregon	1											7					8
California			141	22	304	102		14	252	10							740
Imports																	0
Unknown	4	5		6	13	3	9		26	6	4	23	1	3	5	4	112
Total	439	225	263	208	213	233	111		215	442	371	1,276	145	234	106	354	4,895

1926

Maine												2					2
New York	121	112		48		12				106	25						424
New Jersey									2	43				13			58
Pennsylvania		3				3			1	19							26
Ohio	229	3		4					50	29	24				1		340
Indiana	7		71						15	26	5		7		1	26	161
Illinois	4	1	1						4	25	4						39
Michigan				17		44			23	2	535						593
Wisconsin		23							1		45						69
Minnesota											231						235
Iowa								2				1					3
Missouri	1									1	17	3	1	2	8		33
North Dakota											22						23
Kansas											21						22
Delaware										8		3	28				45
Maryland	6									5		1	58				76
Virginia	4									4	127		61				361
West Virginia	07									0	3						109
North Carolina										3	03			1		1	98
South Carolina										3	3						14
Georgia										2			1				521
Florida				73	167	4				172	20	1	1	17	23		478
Kentucky									4	15		18	4				42
Tennessee	4	20	4							84	1	62	56	15			228
Alabama		18								1	37	56	26			5	191
Mississippi		29										5	1	21			57
Arkansas	1		16			3				4		3	7				34
Louisiana		5										27	9	4			47
Oklahoma																	2
Texas		41	2			1				48		12			17	2	126
Idaho	5							2									16
Colorado			53					16	5			9					78
New Mexico			1					3									4
Arizona			40					49									89
Utah																	1
Washington	82								3								85
Oregon	10																10
California			113	23	51	206	136	174	4	363							1,023
Imports									55								74
Unknown	5	12	1	11	61	7	3		19	16		19	1	4	2	1	98
Total	589	286	303	176	185	280	143	244	232	552	600	1,335	154	274	80	351	5,775

83694°—28—4

50 STATISTICAL BULLETIN 23, U. S. DEPT. OF AGRICULTURE

TABLE 28.—Car-lot unloads at Dallas, 16 commodities, by State of origin, 1924-1926

1924

State	Apples	Cabbage	Cantoupres	Celery	Grapefruit	Grapes	Lemons	Lettuce	Onions	Oranges	Peaches	Potatoes	Strawberries	Sweet potatoes	Tomatoes	Watermelons	Total
Ohio.....									7								7
Indiana.....									2								2
Michigan.....				1		3											4
Wisconsin.....		25															25
Minnesota.....		12										4					27
Missouri.....	15	5										15					40
Nebraska.....	1											22			2		8
Kansas.....	1	2										7					10
Georgia.....												74					77
Florida.....					11	90								4			105
Alabama.....									13					1	24	2	42
Arkansas.....		74										14	24				118
Louisiana.....											1	7	1	80			89
Oklahoma.....											12						12
Texas.....	11	80	2		22				37	2	6	65	10	63	84	315	702
Montana.....												7					7
Idaho.....		27							13			381					421
Wyoming.....												1					1
Colorado.....	31	48		7				8	49		6	244					362
New Mexico.....	35	2															37
Arizona.....								10									10
Utah.....									1								1
Washington.....	250							1				20				0	270
Oregon.....	15			17				3			0	2					28
California.....	21		42	67	1	112	117	271	47	372	5	94			89		1,123
Imports.....															63		63
Total.....	488	178	44	93	113	116	117	290	169	237	24	976	37	158	274	317	3,689

1925

New York.....												1					1
Ohio.....									7								7
Indiana.....																	1
Illinois.....	1																1
Wisconsin.....		18										11					29
Minnesota.....		2										54					56
Missouri.....	9	4													11		25
North Dakota.....																	1
Nebraska.....												19					19
Kansas.....		4										13					17
Georgia.....												10					10
Florida.....				5	58				33								101
Alabama.....														6		5	11
Arkansas.....	51	3	2			2				2	4	10					80
Louisiana.....		0										8	245		3		259
Oklahoma.....	1											29					32
Texas.....	1	69	9		00			2	49	6	13	10		0	44	104	187
Idaho.....		22						2				242					266
Wyoming.....																	2
Colorado.....	35	24	3	25				35	29		1	237					363
New Mexico.....	19	10						17									107
Arizona.....								1									1
Utah.....	11	20						2	26			17					54
Washington.....	216								6			9					233
Oregon.....	9											8					17
California.....	12	3	30	07	1	120	153	280	70	244	1	119			07		1,218
Imports.....															80		80
Unknown.....												3					3
Total.....	464	164	50	101	128	123	154	319	201	253	17	888	25	308	382	188	3,827

TABLE 28.—Car-lot unloads at Dallas, 16 commodities, by State of origin, 1924-1926—Continued

State	1925													Total			
	Apples	Cabbage	Cantaloupes	Celery	Grapefruit	Grapes	Lemons	Lettuce	Onions	Oranges	Peaches	Potatoes	Strawberries		Sweet potatoes	Tomatoes	Watermelons
New York												1					1
Ohio																	1
Illinois	1																1
Michigan						1					3						4
Wisconsin		3										1					4
Minnesota												5					5
Missouri	1					2									1		11
North Dakota												5					5
Nebraska											25						25
Kansas											22						22
Florida				4	48					20					1		70
Arkansas					6						9				4		51
Louisiana	21		4								2						23
Oklahoma	1	1									10	31	105				142
Texas		100	1		41	1			33	3		8	91	5	73	232	27
Montana											1						1
Idaho	23								8		303						342
Wyoming											4						4
Colorado	47	39	0	3				9	34		8	94			4		244
New Mexico	40	28	1														75
Arizona	5				16	2		30		22							57
Utah	5	1									79						140
Nevada										0					30		3
Washington	270										82						355
Oregon	0	1		11							0						12
California	12	1	44	77	9	107	126	233	25	230					87		1,131
Imports			2		3				1		3				50		98
Total	493	184	58	95	110	118	125	331	134	250	27	876	50	200	290	230	3,004

TABLE 29.—Car-lot unloads at Denver, 16 commodities, by State of origin, 1924-1926

State	1924													Total			
	Apples	Cabbage	Cantaloupes	Celery	Grapefruit	Grapes	Lemons	Lettuce	Onions	Oranges	Peaches	Potatoes	Strawberries		Sweet potatoes	Tomatoes	Watermelons
New Jersey														5			5
Michigan						44											44
Minnesota												9					9
Iowa						4											4
Missouri						0						49			1		51
Nebraska												22					22
Kansas		3				0						48	5	23			69
Virginia														27			27
Georgia																	2
Florida				25	179					1	2				13	1	230
Tennessee															6		7
Alabama														9			9
Mississippi		1													6		7
Arkansas		4	1			5				10		13	16	1			56
Louisiana											28	3	33				64
Oklahoma									32		40		5	4	4		53
Texas		45	5			1				10	51	1	15	57	311		528
Montana												1					1
Idaho	110					1		16	15		55						203
Wyoming											5						10
Colorado	321	115	72				170	32		177	1,268				16		2,171
New Mexico	18	2															20
Arizona		1	13			1		41							1		57
Utah	6					3		2		8	50				7		76
Nevada				1													1
Washington	0					1		14	18								124
Oregon	7																14
California	9	12	216	12		221	130	223	10	395	34	10			29	1	1,340
Imports					0				14						73		93
Total	573	179	307	38	155	296	130	478	124	306	241	1,591	103	135	207	333	5,319

52 STATISTICAL BULLETIN 23, U. S. DEPT. OF AGRICULTURE

TABLE 29.—Car-lot unloads at Denver, 18 commodities, by State of origin, 1924-1926—Continued

1923

State	Apples	Cabbage	Cantaloupes	Celery	Grapefruit	Grapes	Lemons	Lettuce	Onions	Oranges	Peaches	Potatoes	Strawberries	Sweet potatoes	Tomatoes	Watermelons	Total
New Jersey														1			1
Wisconsin												2					2
Minnesota												8					8
Iowa						2						2					2
Missouri						23						56		4			84
North Dakota						2						19					2
Nebraska						2						19					19
Kansas		1				11						1	31				44
Virginia												11					11
Georgia										13						7	20
Florida				18	197					6					4		232
Tennessee															12		12
Alabama												1		5			6
Mississippi		5										2	2				7
Arkansas	8		4			12					6	1	16	6	1	3	60
Louisiana		8								2		4	10	60			93
Oklahoma										2		7		22	4	4	106
Texas		63	2		20	3			23	21	62	66		6	51	227	481
Idaho	150					3		18	82			66					321
Wyoming								1				1					2
Colorado	226	95	81	4				220	26		118	1,203				30	2,603
New Mexico	22	1							2		2	2			2		31
Arizona			63					69					2			2	126
Utah	50			2					13		6	50					128
Nevada																	2
Washington	87					10		1	5		10	4	1				127
Oregon	37							6				5	1				61
California	4	10	220	15		226	117	226	22	315	40	8			23	7	1,235
Imports					12				11						87		111
Total	584	183	302	38	220	200	117	641	180	321	210	1,611	80	166	183	287	5,417

1925

New Jersey														4			4
Illinois						1											1
Michigan						2											2
Minnesota												5					5
Iowa						28											28
Missouri						41				1		20					68
Nebraska												3					3
Kansas						13								10			53
Virginia														10			19
Georgia											14			1			15
Florida				9	118				4					1			132
Tennessee															8		8
Arkansas	2					35				16		4	10	9			120
Louisiana												1	53				62
Oklahoma												3		20	5	4	32
Texas		30			37	2		1	31		13	26		30	63	278	511
Montana												1					1
Idaho	159					2		17	1		4	69					240
Wyoming												8					8
Colorado	174	25	70					207	24		104	846				26	1,578
New Mexico	31	2									2				3		38
Arizona		4	60	1		3		92						1		6	172
Utah	11									2	18	47				2	80
Nevada				3				2									5
Washington	118	1						1	7		2	15					144
Oregon	23							5				8					30
California	14	32	172	22	1	246	118	233	11	350	14	57		1	32	18	1,337
Imports						8				8					78		96
Total	528	98	313	35	164	376	118	558	85	365	278	1,089	87	183	197	335	4,808

CAR-LOT SHIPMENTS OF FRUITS AND VEGETABLES

53

TABLE 30.—Car-lot unloads at Detroit, 16 commodities, by State of origin, 1924-1926

1924

State	Apples	Cabbage	Cantaloupes	Celery	Grapefruit	Grapes	Lemons	Lettuce	Onions	Oranges	Peaches	Potatoes	Strawberries	Sweet potatoes	Tomatoes	Watermelons	Total
Massachusetts																	26
New York	318	62		98		15		24	26		261						768
New Jersey												9	40	12			61
Pennsylvania											15						15
Ohio	2										1						63
Indiana			36			11		5	37		4						242
Illinois	36								194		1				7		62
Michigan	182	26	3	47		108			264		51		5		1		92
Wisconsin											4	1,200					1,820
Minnesota		23									2						26
Iowa											9						9
Missouri		6							28								33
Nebraska												2	59		14	25	105
Kansas												20					20
Delaware	66		3								1						1
Maryland											38		35	143			295
Virginia											28	1	13	17			60
West Virginia									9			713	11	28			777
North Carolina											13						13
South Carolina											10			2			184
Georgia			28								74				4	7	82
Florida		48	3	281	422			3			450	3			4	703	1,188
Kentucky		5						12	77		132				200	152	1,313
Tennessee	11	59									17	78					112
Alabama		79									20	111	59	40			331
Mississippi		26									61	21	15				174
Arkansas	6		94			2							21	1	71		90
Louisiana		19									171			1	4		368
Oklahoma													111				130
Texas		174	10								3						4
Idaho	31							129				2			16	1	331
Colorado							35					1					67
New Mexico		60					63				9						182
Arizona			21				1										1
Utah							7										28
Nevada											10						11
Washington	533																2
Oregon								48	25								607
Calif.	42		422	146	1,030	275	579	15	1,230						7	5	3,798
Imports			3		12				68			2			91		182
Unknown				2													3
Total	1,234	491	686	574	434	1,167	276	757	795	1,363	1,123	2,465	550	317	455	898	13,589

1925

Massachusetts																	15
New York	256	81		80		64		7	15		30						604
New Jersey											234						23
Pennsylvania	3										12			4			5
Ohio	3	12									2						226
Indiana						5		30			68				31		258
Illinois	120		71						167						13		191
Michigan	707	25	11	130		10			260		49		3		11	9	3,665
Wisconsin											10	1,907					3
Minnesota									3								11
Iowa												11					62
Missouri	11	17							50								145
Nebraska												9	54		13	39	5
Kansas												5					34
Delaware	151		71								34						230
Maryland	3	4	13								13		5	44			108
Virginia												1	6	77			783
West Virginia									10		2	721		26			8
North Carolina																	241
South Carolina											51	185	1	1			77
Georgia											1	57					1,289
Florida		6		373	640						648	4		8		821	1,764
Kentucky	3	4							101		127	2			120	334	91
Tennessee	2	27	11					13			18	44	4	5			573
Alabama	116										45	9	145	274	40		239

54 STATISTICAL BULLETIN 23, U. S. DEPT. OF AGRICULTURE

TABLE 30.—Car-lot unloads at Detroit, 16 commodities, by State of origin, 1924-1926—Continued

1925—Continued

State	Apples	Cabbage	Cantaloupes	Celery	Grapefruit	Grapes	Lemons	Lettuce	Onions	Oranges	Peaches	Potatoes	Strawberries	Sweet potatoes	Tomatoes	Watermelons	Total
Mississippi		89										3	13	166		207	
Arkansas	6		98			3					48	1	37			193	
Louisiana		47	1					1			39	88	36			179	
Oklahoma	2		2								5				3	12	
Texas		77	9						137		2				81	390	
Idaho	153							5				21				179	
Colorado	7	3	81				172	19				3				279	
New Mexico	1		17				2					3				20	
Arizona			147					14								191	
Utah	4											9			1	18	
Washington	791					3		66	10							870	
Oregon	1											4				8	
California	3	8	616	123		1,744	333	725	881,245	46				40		4,871	
Imports					46	14	16		92		91				138	404	
Unknown									1								1
Total	2,120	544	969	790	686	1,853	340	1,095	879	1,460	1,287	3,381	413	483	663	1,070	17,980

1926

Maine												1					1
Massachusetts									11								11
New York	400	173		20		34		49		171		1					839
New Jersey	1											26			2		30
Pennsylvania	8	1				10				32							51
Ohio	32	11				13		1	57	63	1			13			201
Indiana	3		27						236	33	5	1	1				307
Illinois	85		1						5	250	6	2		3			358
Michigan	2971	22	1	92		130			320	70	2,431						3,368
Wisconsin	2										65						68
Minnesota									13		47						50
Iowa	1	13						49									62
Missouri	3	7	11			13		1			128	69		14	67		313
North Dakota									1								1
Nebraska											29						29
Kansas											92						92
Delaware	85		12							32	1	8	66				201
Maryland	3		8							8	62	5	88				154
Virginia	2	39							1		722	1	26				760
West Virginia	10	3											6				19
North Carolina										20	395		2				417
South Carolina		5									77						82
Georgia			7								806	7		3		687	1,512
Florida		1	200	566			1		361		175			92		497	1,819
Kentucky	5	4						16			10	82	14	4			245
Tennessee	17	58	7							121		61	379	117			760
Alabama		69								39	37	10	8		23		108
Mississippi		62									4	9	105				173
Arkansas	2		20			17				4		46	31	2	2		105
Louisiana		40									11	188	3	3			245
Oklahoma			1							1				21			30
Texas		233	26				1	201			1	20		163	8		650
Montana												1					3
Idaho	101							17			54						172
Wyoming											1						1
Colorado		7	83					74	5			5					174
New Mexico			23														25
Arizona			95			3		91									189
Nevada			7														7
Washington	891	1						62	22		4	11					992
Oregon	75	2									1						79
California	57	10	324	203	40	1,358	412	600	1,601,708	0				66			5,457
Imports	1	2	10			13	4		76						162		324
Unknown				3		1					4						15
Total	2,686	757	877	578	690	1,670	425	1,460	1,133	2,913	1,660	1,468	478	683	766	1,341	20,553

TABLE 31.—Car-lot unloads at Fort Worth, 16 commodities, by State of origin, 1924-1926

1924

State	Apples	Cabbage	Cantaloupes	Celery	Grapesfruit ¹	Grapes	Lemons ¹	Lettuce	Onions	Oranges ¹	Peaches	Potatoes	Strawberries	Sweet potatoes	Tomatoes	Watermelons	Total
Ohio.....									3								3
Indiana.....									1								1
Wisconsin.....		15															15
Minnesota.....		2															2
Iowa.....		1							2			11					13
Missouri.....	2	1										1					2
North Dakota.....												1	1				10
Nebraska.....												25					1
Kansas.....		2										45	1				22
Georgia.....											2						5
Florida.....				9	15												24
Kentucky.....		1															1
Alabama.....												1					1
Arkansas.....	18	1												3			22
Louisiana.....												12		10			22
Oklahoma.....												2	14				16
Texas.....		28	1		7	1		20	6	34	16	34	16	25	55	45	239
Idaho.....	10							6		145							161
Wyoming.....										6							6
Colorado.....	23	21	1				3	15		2	123						188
New Mexico.....	38									2	123						163
Arizona.....																1	1
Utah.....	1										13						14
Washington.....	223																223
Oregon.....	3											6					9
California.....	14	16	34		45	54	115	29	162	1	24						482
Imports.....																28	1
Unknown.....	13						10	9				47					89
Total.....	340	68	18	50	22	47	54	126	85	106	14	493	31	41	153	40	1,703

1925

Maine.....												2					2
Ohio.....									3								3
Indiana.....									1								1
Michigan.....									1								1
Wisconsin.....		8										5					13
Minnesota.....		1										38					39
Missouri.....	4	3										2	3				12
Nebraska.....												40					40
Kansas.....												18					22
Georgia.....		2													2		2
Florida.....				9	20				16							3	54
Alabama.....															3		3
Mississippi.....														3			3
Arkansas.....	32					3				2	8	8		1	6		60
Louisiana.....		5										11		84			99
Oklahoma.....																	30
Texas.....	1	30	2		40			24	2	3	53	7	28	53	35		287
Idaho.....	19							9				179					207
Wyoming.....												4					4
Colorado.....	13	16	2	2			3	28				266					270
New Mexico.....	68	5															73
Arizona.....			2		1		17										20
Utah.....	6	2										12			25		51
Washington.....	211														9		221
Oregon.....	9			6								7					22
California.....	3	5	16	27	3	91	75	176	51	111	3	46		27			634
Imports.....																2	2
Unknown.....												1			50		51
Total.....	366	89	22	44	70	97	75	186	125	121	8	664	29	117	175	30	2,242

¹ Reports began May 1, 1924.

56 STATISTICAL BULLETIN 23, U. S. DEPT. OF AGRICULTURE

TABLE 31.—Car-lot unloads at Fort Worth, 16 commodities, by State of origin, 1924-1926—Continued

1925

State	Apples	Cabbage	Cantaloupes	Celery	Grapefruit	Grapes	Lemons	Lettuce	Onions	Oranges	Peaches	Potatoes	Strawberries	Sweet potatoes	Tomatoes	Watermelons	Total
Illinois.....	1																1
Wisconsin.....		4															4
Minnesota.....	1	1										19					23
Missouri.....	1												4				6
North Dakota.....						1						5					6
Nebraska.....												60					66
Kansas.....		1							1			12					15
Florida.....				5	25					7							37
Arkansas.....	14					4					3	5	4	2	1		33
Louisiana.....												27	9	50			60
Oklahoma.....												37					37
Texas.....		45	6		30				25	1		45	12	38	41	53	295
Montana.....												2					2
Idaho.....	50								14		1	100					255
Wyoming.....												45					45
Colorado.....	10	11			2			10	20		3	84			1		141
New Mexico.....	4	0		1													14
Arizona.....				1		3	3	27	1							1	36
Utah.....	5								8		4	31			8		56
Washington.....	300							1	2			21					324
Oregon.....	20	6		10								15					68
California.....	8	1	22	45	1	74	70	158	23	134		79			50		665
Imports.....					5				1			2			46		56
Total.....	419	78	30	62	64	82	70	106	99	142	11	650	29	90	148	54	2,224

TABLE 32.—Car-lot unloads at Indianapolis, 16 commodities, by State of origin, 1924-1926

1924

State	Apples	Cabbage	Cantaloupes	Celery	Grapefruit	Grapes	Lemons	Lettuce	Onions	Oranges	Peaches	Potatoes	Strawberries	Sweet potatoes	Tomatoes	Watermelons	Total
Maine.....	23											8					31
New Hampshire.....	15																15
Vermont.....																	1
Massachusetts.....	3																3
New York.....	181	85		39		16					56	1					378
New Jersey.....	2			11										1			14
Pennsylvania.....	161	11									12						39
Ohio.....	5	4		1		2			13		11	5		4	1		33
Indiana.....	75	2	23						141	17	12	12		4		80	353
Illinois.....	82	1							1	161	12	4	1			4	121
Michigan.....	44	13		22		30			6	2	720	2					839
Wisconsin.....	1	1		41							225						266
Minnesota.....	2	1									214						217
Iowa.....	1	2							1								4
Missouri.....	26								2		8	1	5			3	45
North Dakota.....												20					26
South Dakota.....												1					1
Nebraska.....	3																3
Maryland.....	1										2		1	38			42
Virginia.....	43	1									12	160		74			200
West Virginia.....	51										7						58
North Carolina.....											2	25		7			34
South Carolina.....																	8
Georgia.....			10								100	4		3		259	474
Florida.....				62	207					178		17		3	34	43	544
Kentucky.....	1	1							3		130	10		2			153
Tennessee.....	5	5									19	5	88	25	3		152
Alabama.....		11									6	96	13	14		24	164
Mississippi.....		13										1	4		16		35
Arkansas.....	14		22			2					38	7	16	12			112

1 Figures for lettuce not available for 1924 and 1925.

CAR-LOT SHIPMENTS OF FRUITS AND VEGETABLES

TABLE 32.—Car-lot unloads at Indianapolis, 16 commodities, by State of origin, 1924-1926—Continued

1924—Continued

State	Apples	Cabbage	Cantaloupes	Celery	Grapelruit	Grapes	Lemons	Lettuce	Onions	Oranges	Peaches	Potatoes	Strawberries	Sweet potatoes	Tomatoes	Watermelons	Total
Louisiana.....												10	35				45
Oklahoma.....											10	5					15
Texas.....		92	1						35			16					153
Idaho.....	43											17					60
Colorado.....			17								7						24
New Mexico.....			1									7					8
Arizona.....			10							3							13
Utah.....			1								3						4
Nevada.....			1									1					2
Washington.....	130	2							12			1					145
Oregon.....	20								2								22
California.....	3	1	102	49		110	137		24	295	7				1		730
Imports.....									88								88
Unknown.....	34	9	3	2	11	7	2		17	9	2	26			5		87
Total.....	843	235	191	186	220	168	139		311	485	427	1,760	178	193	64	426	5,916

1925

Maine.....	5											12					17
New Hampshire.....	10																10
New York.....	163	104		5		17				47	2						343
New Jersey.....	1									1					4		7
Pennsylvania.....	21	25				1					1						48
Ohio.....	16								6	29	4						55
Indiana.....	38	2	72						151	8	56		20		59		406
Illinois.....	75	8							3	18	11					4	117
Michigan.....	67	21		25					10	18	684						1,120
Wisconsin.....	3	45							2		140						190
Minnesota.....											133						133
Iowa.....			1														1
Missouri.....	16										5	12				4	37
North Dakota.....											11						11
Nebraska.....											3						3
Kansas.....											1						1
Delaware.....																	8
Maryland.....											11		30				42
Virginia.....	45	1							1		6	124	55	1			233
West Virginia.....	47																47
North Carolina.....		2								12	44		13				71
South Carolina.....			13								6						18
Georgia.....											2		5		250		445
Florida.....				83	270				197		26		3	30	50		668
Kentucky.....			1					2		1	57						62
Tennessee.....	2	15							2	24	7	46	63	7			164
Alabama.....	1	18								1	3	43	26	23		20	141
Mississippi.....		15									2				6		25
Arkansas.....			17			2				16	2	43	1			1	82
Louisiana.....			6				1		6		1	40	1				57
Oklahoma.....												4					4
Texas.....																	4
Idaho.....	29	36							31						20		94
Colorado.....												27					49
Arizona.....	5		18						3	3	6	4				1	38
Utah.....			20														23
Nevada.....												4					4
Washington.....	138			2					3			1					144
Oregon.....	20											1					27
California.....			69	57		160	142		33	264	18	1		1	3		778
Imports.....									45								45
Unknown.....	18	0	3	10	4	3	4		14	0	5	15		7		9	57
Total.....	730	329	229	189	274	183	159		311	471	390	1,790	129	234	76	494	5,898

TABLE 32.—Car-lot unloads at Indianapolis, 16 commodities, by State of origin, 1924-1936—Continued

1936

State	Apples	Cabbage	Cantaloupes	Celery	Grapefruit	Grapes	Lemons	Lettuce	Onions	Oranges	Peaches	Potatoes	Strawberries	Sweet potatoes	Tomatoes	Watermelons	Total
Maine.....											1	2					3
New York.....	150	120		34		12			9	27		1					368
New Jersey.....		4							6								7
Pennsylvania.....	28	4				3				15							50
Ohio.....	12	1						3	2	10		2					31
Indiana.....	100		49						142	33		31		28		35	418
Illinois.....	39	1							8	16		4					99
Michigan.....	32	9		42		21			9		20	523					661
Wisconsin.....		97									1	391					489
Minnesota.....		8							4		1	245					257
Iowa.....									1			1					2
Missouri.....	12					1				1		23	4	1		16	57
North Dakota.....									10								19
Nebraska.....									6								6
Kansas.....									19								19
Delaware.....																	7
Maryland.....	9											1	1		6		17
Virginia.....	16										1	101		70			186
West Virginia.....	28											1					31
North Carolina.....	2										5	91	1	11			110
South Carolina.....		3															4
Georgia.....	2										253			2		201	549
Florida.....				52	179					220	2	5		18	71		551
Kentucky.....	1								5		9	50	9	4	3		79
Tennessee.....	3	21									71	1	35	114	3		248
Alabama.....		18								3	10	93	37	23			18
Mississippi.....		22								1	2						50
Arkansas.....				11							4						46
Louisiana.....		6										13	10	2		11	53
Oklahoma.....				1		1						12	28	3			16
Texas.....		89		2					67			30	1		28	4	211
Idaho.....	7								4	9							54
Colorado.....								42	4			8					66
New Mexico.....				2													2
Arizona.....			20					21									42
Utah.....									3								6
Washington.....	132	4						12	3								153
Oregon.....	7							1				2					8
California.....	5		73	56	11	127	152	230	7	319		6		2			688
Imports.....						5	11	12	1	26		9					48
Unknown.....	7	5				2	1	3	3			13				1	35
Total.....	692	414	177	184	195	179	165	317	295	550	513	1,772	133	278	68	450	8,270

CAR-LOT SHIPMENTS OF FRUITS AND VEGETABLES

TABLE 33.—Car-lot unloads at Kansas City, 16 commodities, by State of origin 1924-1926

1924

State	Apples	Cabbage	Cauliflower	Celery	Grapefruit	Grapes	Lemons	Lettuce	Onions	Oranges	Peaches	Potatoes	Strawberries	Sweet potatoes	Tomatoes	Watermelons	Total
Vermont	1																1
New York		6															63
New Jersey				33		2		2	18		3						1
Ohio									27								27
Indiana									11								11
Illinois	8	1							9								18
Michigan	2			40		66			3								113
Wisconsin		160							20		1						210
Minnesota		95							53			21	6				1,023
Iowa		10							92			17					116
Missouri	210					1						21					278
North Dakota											4	514	7	2		30	514
South Dakota												50					50
Nebraska		2										55					58
Kansas	132	2	3									100					263
Virginia																24	3
Georgia																	81
Florida											75						338
Kentucky				0	253				13			11					3
Tennessee									2								27
Alabama												1					2
Mississippi												24		2			5
Arkansas												7					32
Louisiana	31		70			2			113		113	23	73	16	20	12	354
Oklahoma		2							1			87	50				142
Texas	147			3	1				37		37	95	50	5	4	40	185
Montana					7				26		31	164	9	1	66	428	855
Idaho	69								11								11
Wyoming					2				12			23					309
Colorado									1			9					10
New Mexico	48	37	65	16			72		93		26	263					617
Arizona	3		17				3										23
Utah			19					33									55
Nevada									20		43	10					91
Washington	134							28	39								5
Oregon	54							6	18								199
California	11	39	222	203	3	100	200	392	31	185	4						87
Imports									16						29		1,885
Unknown									4						85	2	100
Total	701	471	408	318	271	471	209	458	537	500	338	2,512	149	83	239	573	8,200

1925

New York	3	4							1								9
New Jersey																	6
Ohio									6								27
Illinois	26								6								38
Michigan	10			51		5					2						208
Wisconsin		173							11			23	1				1,204
Minnesota		86							32			1,158					49
Iowa	9	16	2						29			4					475
Missouri	249					2						4	58	2	153		751
North Dakota																	26
South Dakota												751					227
Nebraska									26								200
Kansas	4											224					1
Virginia	140		4						1			57				7	13
South Carolina																	571
Georgia																	118
Florida											61						306
Tennessee				46	281				6			4					13
Alabama													10	3			44
Mississippi										2		11		19			24
Arkansas		16													8		329
Louisiana	21		70			2				116		10	10	12	4	33	120
Oklahoma		10	17						10			53	32	3			174
Texas	1		2						4		6	121		5	5	31	691
Montana		105	12	1	7				64		20	140	5	2	114	221	19
Idaho	378								1								674
Wyoming								18	84			195					55
Colorado	70	51	101	47			115	48	29			219				1	084

60 STATISTICAL BULLETIN 23, U. S. DEPT. OF AGRICULTURE

TABLE 33.—Car-lot unloads at Kansas City, 16 commodities, by State of origin, 1924-1926—Continued

1925—Continued

State	Apples	Cabbage	Cantaloupes	Celery	Grapefruit	Grapes	Lemons	Lettuce	Onions	Oranges	Peaches	Potatoes	Strawberries	Sweet potatoes	Tomatoes	Watermelons	Total
New Mexico	13		10					6	1								30
Arizona			22					103	1	1							127
Utah	46							1	75		5	21					150
Nevada			5					2									7
Washington	381							24	4		18	9					439
Oregon	73			12				4	9		2	4					104
California	1	191	180	1	497	253	252	31	410	18					24	2	1,861
Imports					4				35			11			73		124
Unknown																	2
Total	1,421	484	420	341	204	506	253	523	473	417	278	3,125	145	55	240	576	9,551

1926

New York	1					4			3		5						13
Pennsylvania	1					1											2
Ohio									1								4
Indiana									0								0
Illinois	76								7		57						143
Michigan	11			53		28			1		17						110
Wisconsin		151							15			1					167
Minnesota		80							58			658					796
Iowa	15	13							54			3					85
Missouri	131											4	17	3		68	243
North Dakota												306					309
South Dakota												1					1
Nebraska	3								1			146					153
Kansas	24											81				4	110
Maryland	1																1
Virginia	1																1
West Virginia	2																2
Georgia										79							110
Florida			25	200					7						2	36	277
Tennessee																	12
Alabama		2							2	4		5		15		3	31
Mississippi		7							4								15
Arkansas	18	2	40							144		7	50	60	6	25	301
Louisiana		17	4									67	41	6		3	138
Oklahoma			6						5		3	182		14	7	63	230
Texas		140	0		14				64		37	127	7	1	118	389	896
Montana												58					58
Idaho	161			2				8	31			751					954
Wyoming		21										87					89
Colorado	89	10	105	30				58	40		18	305					650
New Mexico	2		4					11	3								20
Arizona			38					107									146
Utah	6	6	3	1				1	32		14	24					87
Nevada			1														1
Washington	334	2		1				13	10			110					470
Oregon	38	5		6				3	4								63
California	6	5	173	213		330	202	380	17	465	5	5			32	4	1,916
Imports			6		18			2	28			3			67		125
Unknown	1	1							2								4
Total	924	451	309	331	233	363	262	602	388	476	382	2,941	124	111	236	627	5,845

CAR-LOT SHIPMENTS OF FRUITS AND VEGETABLES

TABLE 34.—Car-lot unloads at Los Angeles, 16 commodities, by State of origin, 1924-1926

1924

State	Apples	Cabbage	Cantaloupes	Celery	Grapefruit	Grapes	Lemons	Lettuce	Onions	Oranges	Peaches	Potatoes	Strawberries	Sweet potatoes	Tomatoes	Watermelons	Total
Indiana.....									3								3
Michigan.....																	1
Wisconsin.....																	2
Minnesota.....													2				2
Mississippi.....												28					28
Arkansas.....																	50
Louisiana.....														50			50
Oklahoma.....																	6
Texas.....																	1
Montana.....																	1
Idaho.....	125	1						19			32,385						2,734
Colorado.....	2	15									3						24
New Mexico.....								1									3
Arizona.....			11		66												77
Utah.....	184								13	25	74						303
Nevada.....									1			60					61
Washington.....	611								1			104					716
Oregon.....	177											123					301
California.....	1,309	124	835	210	77	254	1,200	510	127	475	3,155		2	70	96	1,688	10,334
Imports.....			13									3					313
Unknown.....																	2
Total.....	2,608	150	859	210	143	258	0	1,201	549	127	503	5,143	2	140	385	1,688	14,976

1925

Indiana.....									2								2
Illinois.....									1								1
Michigan.....																	2
Wisconsin.....												2					2
Minnesota.....												25					25
Tennessee.....																	11
Arkansas.....																	63
Oklahoma.....																	20
Texas.....																	18
Montana.....																	1
Idaho.....	411							15			3,574						3,000
Colorado.....								22			48						70
New Mexico.....	9																10
Arizona.....			4		71				1								82
Utah.....	324	11						3			24						359
Nevada.....								1									128
Washington.....	611	5									129						675
Oregon.....	242							18			50						366
California.....	1,179	72	813	186	146	258	71,471	379	111	541	2,853			86	101	1,779	9,064
Imports.....																	341
Unknown.....																	10
Total.....	2,771	89	818	186	217	250	71,470	451	112	542	5,813			182	451	1,700	15,164

1926

Minnesota.....												12					12
Arkansas.....																	26
Louisiana.....																	2
Oklahoma.....																	18
Texas.....																	4
Idaho.....	278					3		20			4,680						4,971
Colorado.....	1																13
New Mexico.....																	31
Arizona.....					63												69
Utah.....	215			2		1		11			106						339
Nevada.....								12			160						181
Washington.....	787					2		24			5						963
Oregon.....	207	1						24			346						629
California.....	1,021	10	821	100	121	85	4,834	519	83	737	2,820		21	165	25	2,442	11,653
Imports.....				2													303
Unknown.....																	3
Total.....	3,409	11	823	111	184	91	0	1,840	059	84	852	5,180	24	180	332	2,445	10,244

62 STATISTICAL BULLETIN 23, U. S. DEPT. OF AGRICULTURE

TABLE 35.—Car-lot unloads at Louisville, 16 commodities, by State of origin, 1924-1926

1924

State	Apples	Cabbage	Cantaloupes	Celery	Grapefruit	Grapes	Lemons	Lettuce ¹	Onions	Oranges	Peaches	Potatoes	Strawberries	Sweet potatoes	Tomatoes	Watermelons	Total
Maine	71											2					4
New York	102	60		35		6		8	10			1					255
New Jersey											13						2
Pennsylvania	5								1	4		1					11
Ohio	57	15						17		4		3					92
Indiana	24	1	10					135							157	32	359
Illinois	151	3	2					31	6		5						200
Michigan	61	27		3		32		5	1		116						265
Wisconsin	61	31						2			172						295
Minnesota	1	4						3			79						87
Iowa								2			1						3
Missouri	24											1				4	28
North Dakota											10						10
Nebraska											1						1
Kansas											1						1
Delaware																	1
Maryland	5							2		12							19
Virginia	140	2							3		4		1				155
West Virginia	37									12							49
North Carolina	1								6				2				9
South Carolina		3									2						28
Georgia		9							125		4		13	3	164		318
Florida		12		48	117				341		18		1	81	105		703
Kentucky	42							11	50	5	2						155
Tennessee	4		2						10	2	27		2	5			52
Alabama		12							5		71	31	19		10		151
Mississippi		12									2		1	24			39
Arkansas	2		10							4				1			17
Louisiana		1									8	6		1			16
Oklahoma	1																1
Texas		105	2					19			3			16			145
Montana	2																2
Idaho	33										6						39
Colorado	8		21					22		7		1				3	61
New Mexico			1														1
Arizona			17														17
Utah										4							4
Washington	128																128
Oregon	5																5
California	7		151	68		150	85	2	121	1							580
Imports	2							1									7
Unknown	22	9			1	2	10	6	2	5	20	3	8	3			91
Total	877	327	228	149	118	211	95	200	464	233	588	75	50	274	346		4,330

1925

Maine	5											13					18
Massachusetts								1									1
New York	237	157		30		14		16		12	12						477
New Jersey								1		3	3						7
Pennsylvania	5									2							8
Ohio	68	2		1				17		1	2						92
Indiana	55		26					150			12			175	34		446
Illinois	66	8	2					51		1	27				1		156
Michigan	103	32		5		5		11	5		260						424
Wisconsin		46						8			142						196
Minnesota											157						157
Iowa								5									5
Missouri	13															10	23
North Dakota											18						18
Kansas											3						3
Delaware	1																1
Maryland	7																7
Virginia	23																23
West Virginia	47										10		3				56
North Carolina				1						6	13		7				27
South Carolina		10							2		9					17	28
Georgia			2						118				1		164		285
Florida		2		48	114				100		11		1	40	132		548
Kentucky	19							12	3		5	4					43
Tennessee	2	2							2		11	17	9	14			47

¹ Figures for lettuce not available for 1924 and 1925.

CAR-LOT SHIPMENTS OF FRUITS AND VEGETABLES

TABLE 35.—Car-lot unloads at Louisville, 16 commodities, by State of origin, 1924-1928—Continued

1923—Continued

State	Apples	Cabbage	Cantaloupes	Celery	Grapefruit	Grapes	Lemons	Lettuce	Onions	Oranges	Peaches	Potatoes	Strawberries	Sweet potatoes	Tomatoes	Watermelons	Total
Alabama.....		5								1	7	37	13	12		25	127
Mississippi.....		8										1					21
Arkansas.....	1		24									1		1	11		31
Louisiana.....		10										7				2	41
Oklahoma.....								8				32			2		3
Texas.....		34		1								3					123
Idaho.....	54							22				3			60		84
Colorado.....	1		40					7				3					52
Arizona.....			34					5		3		2				1	34
Nevada.....			3														3
Washington.....	116																116
Oregon.....	28																28
California.....	3		60	05	210	103		5	156	1					61		651
Imports.....							23	3	2			12			5	2	41
Unknown.....	0	4	3				21	2	2	1		12	1	1	5	1	67
Total.....	850	347	220	150	114	241	137	323	351	170		813	44	35	324	387	4,521

1926

Maine.....												1					1
New York.....	182	140		27		9						2					376
Pennsylvania.....	5							1	5	7		1					12
Ohio.....	30							2		1		2					35
Indiana.....	118		18					114	14			0		1	43	21	335
Illinois.....	33					1		45	28			10					119
Michigan.....	24	33		5		40		12	18			107					215
Wisconsin.....		51						14				333					309
Minnesota.....								4				312					317
Missouri.....	4											13				3	20
North Dakota.....												13					13
Kansas.....												14					14
Maryland.....	3									3							6
Virginia.....	68	4										15					87
West Virginia.....	51									5		1					57
North Carolina.....			2							4		21		1			29
South Carolina.....		7										0				12	26
Georgia.....																	270
Florida.....		7		37	70					178		18		1		28	448
Kentucky.....	65											2	11				74
Tennessee.....	10								23			10	28	50	16		152
Alabama.....	33								20			107	23	0		19	200
Mississippi.....	5											1	2	1	21		30
Arkansas.....		12												3	3		18
Louisiana.....		11						12				48	0				81
Oklahoma.....																	1
Texas.....		84										23			34		180
Idaho.....	22							30				25					47
Wyoming.....												1					1
Colorado.....			48				36										128
New Mexico.....												46					1
Arizona.....			44				67										111
Utah.....										1							1
Washington.....	165						8										169
Oregon.....	71	4										16					12
California.....	10		05	82	181	131	215	3	245			3					912
Imports.....						11		3				0				3	26
Unknown.....	9	1	1	1		7	1	11	2	1		20	1	1	3		59
Total.....	700	306	191	153	70	237	149	332	292	405	233	1,178	70	73	151	433	5,158

64 STATISTICAL BULLETIN 23, U. S. DEPT. OF AGRICULTURE

TABLE 36.—Car-lot unloads at Memphis, 16 commodities, by State of origin, 1924-1926

State	1924													Total			
	Apples	Cabbage	Cantaloupes	Celery	Grapefruit	Grapes	Lemons	Lettuce ¹	Onions	Oranges	Peaches	Potatoes	Strawberries		Sweet potatoes	Tomatoes	Watermelons
New York						36			7								44
New Jersey									1								2
Pennsylvania									1								6
Ohio									26								32
Indiana									22								30
Illinois	46	12	1						15		6	7					87
Michigan	4	05				7			18			70					164
Wisconsin	1	135							0			90					241
Minnesota		16							19			101					136
Iowa		53							30			5					93
Missouri	94	5										4	1			40	142
Nebraska	2											225					227
Kansas	4	1										8					10
Maryland	4																4
Virginia	00											2					02
West Virginia	11																12
North Carolina	7																7
South Carolina																	13
Georgia														2		11	13
Florida			3								55	3		13		313	388
Kentucky		2	1		46	129			304			78			54	47	661
Tennessee	2											34		1			35
Alabama		13										6			7		16
Mississippi		7										2				4	20
Arkansas	25										10	14	3	1	0		33
Louisiana		0										0				11	32
Oklahoma											2	50			2	1	68
Texas		345	4						22			6			0	45	466
Montana												1					1
Idaho	5											05					72
Wyoming												13					13
Colorado	6	30	3						14			48					90
Arizona																	1
Utah																	2
Washington	145								2								151
Oregon	26								0								26
California	7		87	23		23	163		20	107					4		534
Unknown	26	2	2	1	2	3	3		2	3		17			1		64
Total	500	607	192	70	131	75	166		224	504	81	019	4	17	83	470	4,052

State	1925													Total			
	Apples	Cabbage	Cantaloupes	Celery	Grapefruit	Grapes	Lemons	Lettuce ¹	Onions	Oranges	Peaches	Potatoes	Strawberries		Sweet potatoes	Tomatoes	Watermelons
Maine																	1
New York	3	24				15			8				1				50
New Jersey									4								4
Pennsylvania	20																20
Ohio	2	1							30								42
Indiana									43							2	47
Illinois	70	3							9		7				0		105
Michigan	4	71							12		8	115					211
Wisconsin		169							21			96					317
Minnesota		7							20			100					130
Iowa		16							25								41
Missouri	72																124
North Dakota																1	40
Nebraska	4											240					244
Kansas	4											42					47
Maryland	11																11
Virginia	52																52
West Virginia	15																15
South Carolina																	10
Georgia																	15
Florida																	10
Kentucky					22	126					35	2		7		48	243
Tennessee	1								1	180							444
Alabama		2															4
Mississippi		1															12
Arkansas										2							11
Louisiana	77		10						1			5		0	20		46
Total	553	653	192	70	131	75	166		224	504	81	019	4	17	83	470	4,052

Figures for lettuce not available for 1924 and 1925.

TABLE 36.—Car-lot unloads at Memphis, 16 commodities, by State of origin, 1924-1926—Continued

1925—Continued

State	Apples	Cabbage	Cantaloupes	Celery	Grapefruit	Grapes	Lemons	Lettuce	Onions	Oranges	Peaches	Potatoes	Strawberries	Sweet potatoes	Tomatoes	Watermelons	Total
Oklahoma	1											26					30
Texas		232							16							2	270
Idaho	12								5			48					65
Wyoming												52					52
Colorado	4	37	14	13					6		1	46					127
New Mexico	5	1															6
Arizona			2														3
Utah	2	11							21			38					73
Washington	134								8			3					145
Oregon	10											1					11
California	1		54	43		118	194		10	134	6	1			19		680
Imports																	2
Unknown	12	3			5		8		8	1	2	10			1		50
Total	640	674	90	79	133	133	203		260	319	70	1,028	0	26	119	353	4,027

1926

New York		27				37											64
Pennsylvania	9																9
Ohio	10	1															11
Indiana	3								63		1						67
Illinois	66	5				6			18		42	5					142
Michigan		13				4			11		6						36
Wisconsin	1	163							21			37					222
Minnesota		26							14			41					81
Iowa		31							34								65
Missouri	66	5				10			1			8				52	138
North Dakota																	2
Nebraska												325					325
Kansas		5										30					35
Maryland	29																29
Virginia	90																90
West Virginia	54																54
Georgia											44	5				249	298
Florida				43	117				288		1				18	69	536
Kentucky	18										2	2					20
Tennessee		1									6	1		19	1		28
Alabama		2								1		1		2		20	20
Mississippi		20									6	5		21	1		54
Arkansas	27	2				9					4	27		7			83
Louisiana		15							5			165		2	1		128
Oklahoma									3			25					28
Texas		183			3				50			34			36	36	338
Idaho	1	2						3	5			97					106
Wyoming												48					49
Colorado		17	13	17				42	6			14					242
New Mexico	5	1															7
Arizona			10			1		62									73
Utah				2				25				61					104
Washington	213							4	26			25			2		269
Oregon	23	2															27
California	16	1	68	59	3	113	104	165	6	186		2					825
Imports																	34
Unknown	8	2		1	3	2	2	5	5	4		15			4		55
Total	627	634	87	122	126	188	207	281	241	482	115	1,001	0	55	91	430	4,700

83691°—28—5

66 STATISTICAL BULLETIN 23, U. S. DEPT. OF AGRICULTURE

TABLE 37.—Car-lot unloads at Milwaukee, 16 commodities, by State of origin, 1924-1926

1924

State	Apples	Cabbage	Cantaloupes	Celery	Grapefruit	Grapes	Lemons	Lettuce ¹	Onions	Oranges	Peaches	Potatoes	Strawberries	Sweet potatoes	Tomatoes	Watermelons	Total
Maine.....	4																4
New Hampshire.....	3																3
Massachusetts.....	1																1
New York.....	138					25				13							180
New Jersey.....														13			18
Pennsylvania.....	11					7				1		3					22
Ohio.....	2	1							11								15
Indiana.....	13		12						37								63
Illinois.....	96	14				3			11	39	16	17				2	188
Michigan.....	130			2		389			4	2	7						671
Wisconsin.....	57	10							2		497	24					690
Minnesota.....											131						131
Iowa.....		8	1						23		4	6	4				49
Missouri.....	38	7				6					86	49			8	29	223
North Dakota.....											7						7
Nebraska.....											9						9
Kansas.....											74						78
Delaware.....															2		2
Maryland.....	3										6						9
Virginia.....	11								2								13
West Virginia.....	13										336			30			379
North Carolina.....												54					54
South Carolina.....											9						9
Georgia.....										112	15		3				290
Florida.....		4		55	199				29		10				10	39	340
Kentucky.....									8		10	13	1				43
Tennessee.....	11									2		42	1	16			60
Alabama.....	13									1	40						67
Mississippi.....	20										3	4		20			47
Arkansas.....	10		12			8				11	4	24		2		3	104
Louisiana.....		5									7	34					46
Oklahoma.....	2									9							16
Texas.....		76	5						36		7				3	14	143
Montana.....	4																4
Idaho.....	76									2	17						95
Wyoming.....											1						1
Colorado.....	29	1	10					15		80						1	142
New Mexico.....	12		4														16
Arizona.....			16														15
Utah.....	0									24	6						30
Nevada.....			9														9
Washington.....	358		2					10									370
Oregon.....	39																49
California.....	9	2	149	45		612	116	23	618	34							1,615
Imports.....																	9
Unknown.....	135	1	6	1	3	1	2	6	3	10				2			190
Total.....	1,221	177	225	106	262	1,061	118	102	647	412	1,389	213	66	69	74	8,362	

1925

New Hampshire.....																	1
New York.....	166	8				72		1	21								271
New Jersey.....													15				15
Pennsylvania.....	3					10											13
Ohio.....	2							2	1								6
Indiana.....	25	1	6					2	9				3	5	1		51
Illinois.....	200	1				1		3	23			14		7			251
Michigan.....	225		11	56		70		3	42		7			14			418
Wisconsin.....	46	5									358	7					416
Minnesota.....	1							1			24						26
Iowa.....		1	1					8			1			6			17
Missouri.....	27	3							1		23	62		4	87		207
North Dakota.....											4						4
Kansas.....											2						2
Delaware.....	3										1		6				10
Maryland.....											6		1				7
Virginia.....	4	1							1		153		34				193
West Virginia.....																	2
North Carolina.....											56						56

¹ Figures for lettuce not available for 1924 and 1925

CAR-LOT SHIPMENTS OF FRUITS AND VEGETABLES

TABLE 37.—Car-lot unloads at Milwaukee, 16 commodities, by State of origin, 1924-1926—Continued

1925—Continued

State	Apples	Cabbage	Cantaloupes	Celery	Grapefruit	Grapes	Lemons	Lettuce	Onions	Oranges	Peaches	Potatoes	Strawberries	Sweet potatoes	Tomatoes	Watermelons	Total
South Carolina												20					20
Georgia											132						132
Florida				37	103					50		319		5	8	134	490
Kentucky									6				2	1			9
Tennessee	10										3		20	3	7		45
Alabama	30												1	2			38
Mississippi	17									1					14		33
Arkansas	10					13					60		1				122
Louisiana	14								6			6	13			1	65
Oklahoma												36	35			3	16
Texas	1	36							21		17	8			9	2	105
Idaho	148											37					187
Colorado	3		10						1		30						47
New Mexico																	4
Arizona			17														10
Utah	4								1								7
Nevada																	1
Washington	22										32						250
Oregon	11												1				13
California	12	151	31			713	141		23	408	64				6		1,620
Imports												1				5	5
Unknown	3								2					2	1		9
Total	1,112	130	228	118	191	879	141		100	526	444	824	157	76	84	256	5,319

1926

New York	191	2				68			2		4						267
New Jersey														41			41
Pennsylvania	3					6					1						10
Ohio	4										3						11
Indiana			3											7			18
Illinois	182	9						10		128		7		55		3	337
Michigan	239		21	61		332				38					17		930
Wisconsin	87	4							2			352	3				448
Minnesota												87					87
Iowa	2								23				8	1			34
Missouri	8	8	7			85			1		1	76	60		3	27	276
North Dakota												2					2
Kansas		2										133					133
Delaware	1													11			12
Maryland	5											5					11
Virginia	4											160			7		173
West Virginia	4																4
North Carolina												101					101
South Carolina		2										22					24
Georgia																146	146
Florida					132					58		17			7	35	350
Kentucky												1	3	4			8
Tennessee	11										48			8	26		95
Alabama	22										1	10		1		11	54
Mississippi	25										3		2		24		51
Arkansas	12		10			23					89		14		5	10	172
Louisiana												33	78			1	113
Oklahoma		3										26			1		29
Texas	47	6							35			49			17	12	186
Montana												1					1
Idaho	106							3	20		2	52					177
Wyoming												1					1
Colorado	22		16					54	7		46	58					204
New Mexico	1		12														13
Arizona		4	31					11									46
Utah	10								10								25
Nevada			2														2
Washington	338							8	5		20	6					377
Oregon	18								1			2					21
California	25	18	102	60		655	119	222	40	603	25	3			6		1,878
Imports									1	1	1					7	14
Unknown	2	3			4	1		1	1	1		6				1	19
Total	1,288	189	211	128	137	1,371	119	360	141	663	570	1,222	225	83	118	251	7,036

68 STATISTICAL BULLETIN 23, U. S. DEPT. OF AGRICULTURE

TABLE 38.—Car-lot unloads at Minneapolis, 16 commodities, by State of origin, 1924-1926

1924

State	Apples	Cabbage	Cantaloupes	Celery	Grapefruit	Grapes	Lemons	Lettuce	Onions	Oranges	Peaches	Potatoes	Strawberries	Sweet potatoes	Tomatoes	Watermelons	Total
New York	27			23				1	1		1						63
New Jersey														39			39
Pennsylvania	1																1
Indiana	6																6
Illinois	124					3			5		7	1			1	1	142
Michigan	6			8		100			1								115
Wisconsin	4	1										3	22				34
Minnesota	4	3							6			280	1				294
Iowa	7		5			4			4				8				30
Missouri	95	1				22						2	52		2	21	195
North Dakota												13					13
Nabraska	6																6
Kansas	53	9				4			1			10	10				108
Delaware														20			20
Maryland																	2
Virginia														30			44
Georgia										19		5					99
Florida		1		45	247							1			13	48	300
Kentucky												2	1	1	6		9
Tennessee													12	3	28		43
Alabama		7										10					38
Mississippi		10													1	37	46
Arkansas	31		10			17					37	26	74				198
Louisiana		1										43	37		5		86
Oklahoma						1					4	63					92
Texas		87	2						37			21		1		7	392
Montana									1			12					13
Idaho	23			3				27	2								56
Colorado	11		23	6				10	13			2					143
New Mexico	6																8
Arizona			15					2									17
Utah	1								1			27					30
Nevada			6														6
Washington	331		2					31	21		5						390
Oregon	2			8				4	10								24
California	2	1	105	151		153	240	275	23	935	50	4	1		14	1	2,654
Imports	2				7			1	15								72
Unknown	2				1				1				1				5
Total	748	123	260	244	255	394	246	357	142	940	233	520	328	116	153	411	5,279

1925

New York	95			4		3			8		6						86
New Jersey									1					22			23
Pennsylvania	2					1											3
Indiana	1								1						1		3
Illinois	152					6					2				5	5	170
Michigan	23			7		21			4								55
Wisconsin	21								2			3	1				31
Minnesota		14						1	2			437					464
Iowa	8					12			8					3			46
Missouri	160	3				14						3	40	1	5	07	320
North Dakota											11						11
South Dakota											1						1
Kansas	28	5				1					13	15			1		63
Delaware														30			30
Maryland														19			19
Virginia	2										3			45			50
North Carolina											1						1
South Carolina											2						2
Georgia										23				5			184
Florida				69	281				2			4			23	57	438
Kentucky													2	5			7
Tennessee													3	0	19		31
Alabama		21									11			3		15	50
Mississippi		21													20		44
Arkansas	9	2	14			13				14	4	91			2	2	161
Louisiana		24						4				22	24	4			78
Oklahoma			1								74			4	3	1	83
Texas	48	3			2			26		16		25			25	61	263

TABLE 38.—Car-lot unloads at Minneapolis, 16 commodities, by State of origin, 1924-1926—Continued

1925—Continued

State	Apples	Cabbage	Cantaloupes	Celery	Grapefruit	Grapes	Lemons	Lettuce	Onions	Oranges	Peaches	Potatoes	Strawberries	Sweet potatoes	Tomatoes	Watermelons	Total
Montana.....												22					22
Idaho.....	50						41					4					102
Wyoming.....							5										5
Colorado.....			22	23		1	3										50
New Mexico.....	3		21				33		7		27	2					70
Arizona.....	1		4														22
Utah.....							35			2							40
Washington.....															9		9
Oregon.....	330		3			6	42	13		30	6	1					431
California.....	6		7	18		244	294	277	43	737	98						2,466
Imports.....	1	24	166	170					16						8		136
Unknown.....	3																6
Total.....	873	175	207	295	287	322	295	400	140	741	217	707	184	148	174	403	5,724

1926

New York.....	66			6		2			8								82
New Jersey.....														32			32
Indiana.....	1																3
Illinois.....	109	1				1			1								125
Michigan.....	9	1		7		83											83
Wisconsin.....	14	6															22
Minnesota.....		11		1													22
Iowa.....	8	3				17			35			634					681
Missouri.....	33	13				34			11								39
North Dakota.....											3			117	3	73	276
Kansas.....												16					16
Delaware.....	7	4										20	1	1			33
Maryland.....														12			12
Virginia.....	1														5		6
West Virginia.....	4													60			64
Georgia.....	10																10
Florida.....											14					104	118
Kentucky.....				29	239				7							6	22
Tennessee.....												2	1				3
Alabama.....		5								4				25	20		63
Mississippi.....		11										2		2		1	16
Arkansas.....		13													12		25
Louisiana.....	5	3	28			97				41	4	75	12	6	4		275
Oklahoma.....		4									8	38					51
Texas.....								3									32
Montana.....		36	3		11			36	2		39			1	43	157	391
Idaho.....		2										123					131
Wyoming.....	60			1				30	9			4					110
Colorado.....								6									6
New Mexico.....		1	42	9				43	3		81						184
Arizona.....		1	9														10
Utah.....		2	37			2		95	4								140
Nevada.....								9									14
Washington.....	568	11		1				68	40		55	128					3
Oregon.....	10			28				9	6								892
California.....		16	105	248		220	244	202	36	768	34	1	1				56
Imports.....	2	3	2		17				9			166			20	1	2,050
Total.....	930	208	229	330	250	442	244	613	207	775	254	1,245	231	158	172	363	6,595

70 STATISTICAL BULLETIN 23, U. S. DEPT. OF AGRICULTURE

TABLE 39.—Car-lot unloads at Newark, 16 commodities, by State of origin, 1924-1926

1924

State	Apples	Cabbage	Cantaloupes	Celery	Grapefruit	Grapes	Lemons	Lettuce ¹	Onions	Oranges	Peaches	Potatoes	Strawberries	Sweet potatoes	Tomatoes	Watermelons	Total
Maine.....												827					827
Vermont.....												1					1
Massachusetts.....	7							1									8
New York.....	288	197		51		165		109	17		820						1,654
New Jersey.....	6		1					13	30		513						550
Pennsylvania.....	23	2				10		2			29						75
Ohio.....								14							2		16
Indiana.....				5				13									18
Illinois.....	10							1									11
Michigan.....	1					11		5			0						20
Missouri.....	1																1
Nebraska.....	1																1
Kansas.....																	2
Delaware.....	33		23						23			18	43			2	141
Maryland.....	18	9	0						7		110	38	26		2	1	229
Virginia.....	25	30						2			437	96	118				717
West Virginia.....	21																21
North Carolina.....		1	13							38	150	102	5			5	321
South Carolina.....		26									183				3	43	263
Georgia.....			2							151	10		3		1	18	185
Florida.....		36		28	73				160		148			23	4		497
Tennessee.....															9		9
Mississippi.....															39		39
Arkansas.....				1													1
Louisiana.....													8				8
Idaho.....	3																3
Colorado.....				25													25
New Mexico.....				3													3
Arizona.....				22													22
Washington.....	86																86
Oregon.....	13																13
California.....			83	2		2,416	17	14	80	1					1		2,623
Unknown.....	17	1	3		1	13		12			40						97
Total.....	553	311	191	81	74	2,623	17	183	260	258	3,319	282	190	84	74		8,490

1925

Maine.....	1											1,080					1,081
New Hampshire.....												4					4
Vermont.....	1																1
Massachusetts.....	5							3			3						11
New York.....	408	336		69		21		81		26	902						1,903
New Jersey.....	10							3		30	209						261
Pennsylvania.....	10					3				1	217						231
Ohio.....								15									15
Indiana.....								27									27
Illinois.....								3									3
Michigan.....	2	1									10						22
Wisconsin.....																	1
Delaware.....	47		44							4	8	2	41				154
Maryland.....	3	1	32							44	19	49			10		158
Virginia.....	7	21		15				2			337	33	100				507
North Carolina.....										69	101	90	5			29	309
South Carolina.....			63							2	83		19	6	54		227
Georgia.....										102	1		2	4	34		143
Florida.....		33		65	48				54		150			2	14	11	306
Tennessee.....				5											6		11
Mississippi.....															9		9
Texas.....				1				1							1		3
Idaho.....	1																1
Colorado.....				57													57
New Mexico.....																	4
Arizona.....				42													42
Washington.....	20																20
California.....			38			2,737									1		2,778
Imports.....												2					2
Unknown.....			1			40		2			0				1	1	57
Total.....	534	455	230	125	48	2,807	0	139	54	234	3,167	144	225	42	145		8,403

¹ Figures for lettuce not available for 1924 and 1925.

CAR-LOT SHIPMENTS OF FRUITS AND VEGETABLES

TABLE 39.—Car-lot unloads at Newark, 16 commodities, by State of origin, 1924-1926—Continued

1926

State	Apples	Cabbage	Cantaloupes	Celery	Grapefruit	Grapes	Lemons	Lettuce	Onions	Oranges	Peaches	Potatoes	Strawberries	Sweet potatoes	Tomatoes	Watermelons	Total
Maine.....	1	1										1,142					1,144
Massachusetts.....								9									9
New York.....	540	200		77		00		138	19		19	998	1				3,141
New Jersey.....	17	2						2	31		31	250				22	325
Pennsylvania.....	15					11		1	1		3	81					112
Ohio.....								10									10
Indiana.....								25									25
Illinois.....	2							4									6
Michigan.....								10									24
Wisconsin.....																	2
Delaware.....	08		50							31		6	7	102		3	301
Maryland.....	32	1	11							14	14	912	13	08	2		237
Virginia.....	22	24						1	1	3		340	32	183	2	1	619
West Virginia.....	18																19
North Carolina.....			10					2			60	100	03	2		43	340
South Carolina.....		57	4							7		188	1	3	4	130	403
Georgia.....										254		1					80
Florida.....		41		42	0					45		201				7	42
Tennessee.....																9	9
Alabama.....		23															23
Mississippi.....		1															20
Louisiana.....																28	20
Texas.....		3	1						12				7				7
Idaho.....																4	20
Colorado.....			53									3					3
New Mexico.....																	60
Arizona.....			13					33									7
Washington.....		19															19
California.....			74			2,123		00	4	1	2	1			1	1	2,275
Imports.....								1	5	1	1	3					4
Unknown.....	11	1				11		1	5	1	1	3		0	3		44
Total.....	787	420	230	127	0	2,235	0	110	231	47	425	3,576	124	365	82	318	9,083

72 STATISTICAL BULLETIN 23, U. S. DEPT. OF AGRICULTURE

TABLE 40.—Car-lot unloads at New Orleans, 16 commodities, by State of origin, 1924-1926

1924

State	Apples	Cabbage	Chicoutoures	Celery	Grapefruit	Grapes	Lemons	Lettuce ¹	Onions	Oranges	Peaches	Potatoes	Strawberries	Sweet potatoes	Tomatoes	Watermelons	Total
New York	1	11							8								20
Pennsylvania	6										1						8
Ohio	1	5							32			2					40
Indiana	1	1						122				1					131
Illinois	30	12						24				2					69
Michigan		100		19				21				40					190
Wisconsin	1	110				1		12				60			1		189
Minnesota		31						23				170					230
Iowa		53						53				2					106
Missouri	32	8								5		12			3	23	89
Nebraska	3											35					38
Kansas	4	8										87					99
Maryland	1										4						5
Virginia	17	7									1						25
West Virginia	9										5						8
North Carolina	1	3		5													10
Georgia	18	4									203			6		202	434
Florida		3		73	56				286			2		2	142	276	845
Kentucky	3	3						11			105						123
Tennessee	1									1	15						17
Alabama										1				14		91	100
Mississippi										5	1			4	1	1	19
Arkansas	79			5						30							115
Louisiana		8							3			18		21		2	52
Oklahoma										4							4
Texas	1	129	16					33		6			2	9	00		304
Montana											6						6
Idaho	21			2						2	100						125
Wyoming																	1
Colorado	23	39	12	10					28		2	339					506
New Mexico	15																16
Arizona				3													3
Utah																	2
Nevada				4													4
Washington																	4
Oregon	213							7			1						221
California	12																13
Imports	23	1	123	97		198	80	283	117	6	9			64	1	1,041	1,041
Unknown	32	3	1	3		1		7	1		23		1	1	1		73
Total	549	548	170	210	86	200	80	684	404	278	1,066	0	20	258	695	5,286	5,286

1925

New York		21							1		1						26
Pennsylvania	2																2
Ohio	1								14								15
Indiana								122									122
Illinois	62							40		2	8				6		118
Michigan	3	81		13				21			32						150
Wisconsin	1	122						12			108						243
Minnesota								10			170						180
Iowa	1	8						62			61				1		78
Missouri	45	2									9				5	5	60
North Dakota											1						1
Nebraska											67						67
Kansas											121						121
Delaware	3																3
Maryland	6																6
Virginia	2	1									4						7
West Virginia	6																6
North Carolina																	6
South Carolina									11		1						12
Georgia	1															2	2
Florida				77	42				168		101			16		235	356
Kentucky										15				1	77	249	605
Tennessee											17			1	2		34
Alabama	1		3							1	24						28
Mississippi										3	27			12		91	135
Arkansas	52		16			1				16	1			1	1	2	22
										29	7					1	108

¹ Figures for lettuce not available for 1924 and 1925.

TABLE 40.—Car-lot unloads at New Orleans, 16 commodities, by State of origin, 1924-1928—Continued

1925—Continued

State	Apples	Cabbage	Cantaloupes	Celery	Grapefruit	Grapes	Lemons	Lettuce	Onions	Oranges	Peaches	Potatoes	Strawberries	Sweet potatoes	Tomatoes	Watermelons	Total
Louisiana		6							10			23	2	18		6	74
Oklahoma												17					17
Texas	5	12	20						30	6					8	11	83
Idaho	24			1					6			50					81
Wyoming												2					2
Colorado	36	48	10	43					33	1		400			1		581
New Mexico	14		1														15
Arizona			4														6
Utah	2																21
Washington	178															19	187
Oregon	6								3			6					11
California	1	5	123	87		226	10		160	87	7	5			131		851
Imports																20	20
Unknown	20	2		2					11	2		14		1	4		56
Total	474	311	186	223	42	227	10		660	250	207	1,098	2	40	275	602	4,518

1926

New York	2	13						1									16
Pennsylvania	1										3					1	5
Ohio	3								8								11
Indiana	1	1							101	12		1					119
Illinois	42	6							7	48					1		105
Michigan	2	57		25					10	9		2					114
Wisconsin		135							10			11					162
Minnesota		6							15			58					79
Iowa		37							71			2					110
Missouri	43	8										1					58
South Dakota															2	4	1
Nebraska																	10
Kansas												10					130
Maryland	6											138					8
Virginia	33		2														41
West Virginia	10																11
Georgia	6										110						248
Florida																	372
Kentucky	15	2		45	41			1		73					31		255
Tennessee												1					18
Alabama												10			2		13
Mississippi			2								76			3			147
Arkansas										33		1			7		41
Louisiana	22		17			6				2					1	2	49
Oklahoma			5									72		23		3	116
Texas		54	7														1
Montana									21		1						152
Idaho	9											8					3
Wyoming												98					109
Colorado	6	69	31	22			24					3					3
New Mexico	9	13	3									616					765
Arizona			7				64										71
Utah				1								2					32
Washington	213	2							16						19		349
Oregon	14	3							3			100					111
California	15		144	112	1	210	212	304	133	134	4	53			149		1,559
Imports																20	34
Unknown	13			1					17			6					37
Total	400	410	215	206	42	245	212	465	651	207	302	1,139	0	27	262	606	5,469

74 STATISTICAL BULLETIN 23, U. S. DEPT. OF AGRICULTURE

TABLE 41.—Car-lot unloads at New York, 16 commodities, by State of origin, 1924-1926

1924

State	Apples	Cab- bago	Canta- loups	Colery	Grap- fruit	Grapes	Lemons	Let- tuco	Onions
Maine.....	63								
New Hampshire.....	11								
Vermont.....	225								
Massachusetts.....	92								387
Long Island.....		1							
New York.....	6,002	1,580		1,080		605		2,155	2,260
New Jersey.....	7		8	29				1	24
Pennsylvania.....	257	1				286			3
Ohio.....									1,018
Indiana.....			3						515
Illinois.....									2
Michigan.....	4			4		72			75
Wisconsin.....	1								1
Minnesota.....									
Iowa.....	1	2							1
Missouri.....	2					1			
Delaware.....	111		129			1			
Maryland.....	185	168	223					2	2
Virginia.....	805	645						44	92
West Virginia.....	210								
North Carolina.....		7	79					538	
South Carolina.....		358	7			1		359	
Georgia.....			107					3	
Florida.....		1,030	3	1,488	2,686			1,242	7
Kentucky.....									13
Tennessee.....	1	1							
Alabama.....		74							
Mississippi.....		13						1	
Arkansas.....			34						
Louisiana.....		2						4	
Texas.....		118	133					48	504
Montana.....	138								
Idaho.....	201								24
Colorado.....	2		691						20
New Mexico.....			127					5	5
Arizona.....			430					235	
Utah.....						3			
Nevada.....			25			3			
Washington.....	4,473							14	
Oregon.....	1,119							4	
California.....	236		3,021	415	27	13,521	1,454	2,434	268
Imports.....	110	109	62	2	2,564	33	1,448		2,704
Unknown.....	1								2
Total.....	14,280	4,185	5,742	2,998	5,217	14,496	2,902	7,134	8,118

State	Oranges	Peaches	Potatoes	Straw- berries	Sweet potatoes	Tomatoes	Water- melons	Total
Maine.....			6,758					6,821
New Hampshire.....								11
Vermont.....								225
Massachusetts.....								470
Long Island.....			3,988					3,988
New York.....		231	2,428	58		170		10,528
New Jersey.....		32	875	3	15	25	10	1,020
Pennsylvania.....			77					804
Ohio.....						1		1,010
Indiana.....								518
Illinois.....		1						3
Michigan.....			54			1		210
Wisconsin.....								2
Minnesota.....			5					5
Iowa.....		2						4
Missouri.....						1		6
Delaware.....		102	0	126	163		111	762
Maryland.....		42	240	500	185	25	67	1,048
Virginia.....		123	3,538	430	835	29	6	8,547
West Virginia.....		6						210
North Carolina.....		472	1,267	608	34	1	180	3,488
South Carolina.....		39	3,714	56	36	340	690	3,609
Georgia.....		3,425	3		12	19	1,544	5,173
Florida.....	5,843		1,530	312	5	2,465	795	17,412
Kentucky.....								13
Tennessee.....		2		1		56		61

1 Figures for both oranges and grapefruit include some cars of mixed citrus fruit.

CAR-LOT SHIPMENTS OF FRUITS AND VEGETABLES

TABLE 41.—Car-lot unloads at New York, 16 commodities, by State of origin, 1924-1926—Continued

1924—Continued

State	Oranges	Peaches	Potatoes	Strawberries	Sweet potatoes	Tomatoes	Watermelons	Total
Alabama			2		1	1	1	70
Mississippi				3				687
Arkansas		10				670		44
Louisiana				140				146
Texas								1,128
Montana						23		158
Idaho			18					246
Colorado								713
New Mexico								132
Arizona								608
Utah								3
Nevada								25
Washington								4,487
Oregon								1,123
California	6,163	190				258		28,627
Imports	584	7	211			482		8,332
Unknown						50		53
Total	12,599	4,093	22,728	2,537	1,286	4,623	3,413	116,939

1925

State	Apples	Cabbage	Cantaloupes	Celery	Grapefruit	Grapes	Lemons	Let-tuce	Onions
Maine	48								
New Hampshire	54								
Vermont	289								
Massachusetts	168								451
New York	0,611	1,716		1,110		273		2,245	1,409
New Jersey	81		22	14					8
Pennsylvania	332	2				147			723
Ohio	1								711
Indiana	1								1
Illinois	5			29					60
Michigan	15								6
Wisconsin									1
Minnesota									6
Iowa		1	3						8
Missouri	1								6
Kansas			14						
Delaware	84		245			3			
Maryland	128	31	461						
Virginia	1,084	529							
West Virginia	142								59
North Carolina	4		268						
South Carolina	713		4	1					430
Georgia	1	4	24						544
Florida		630	1	1,687	2,823				12
Tennessee			10						757
Alabama		27							
Mississippi									
Arkansas	5		28						
Louisiana		2	2						3
Texas		13	97						61
Montana	0								928
Idaho	189			3					35
Wyoming									1
Colorado			864						262
New Mexico			147						37
Arizona			893			21			409
Utah									
Nevada			29						
Washington	3,554			1					10
Oregon	818			2		1			4
California	50		3,865	610	1	10,655	990		2,615
Imports	30	57	74		2,327	79	3,324		2
Unknown	2								
Total	13,761	3,729	6,908	3,897	5,151	17,179	4,224	7,684	8,363

76 STATISTICAL BULLETIN 23, U. S. DEPT. OF AGRICULTURE

TABLE 41.—Car-lot unloads at New York, 16 commodities, by State of origin, 1924-1929—Continued

1925—Continued

State	Oranges	Peaches	Potatoes	Strawberries	Sweet potatoes	Tomatoes	Watermelons	Total
Maine.....			10,232					10,280
New Hampshire.....			5					50
Vermont.....			1					281
Massachusetts.....								619
New York.....		248	5,114	107		248		10,084
New Jersey.....		83	227		4	54	38	551
Pennsylvania.....		5	153					669
Ohio.....			3					727
Indiana.....			30					741
Illinois.....						1		3
Michigan.....		1	14					90
Wisconsin.....			32					53
Minnesota.....			3					4
Iowa.....								10
Missouri.....				2				9
Kansas.....								14
Delaware.....		10		59	215		100	782
Maryland.....		5	87	258	404	142	78	1,533
Virginia.....		14	2,480	382	833	171	47	6,003
West Virginia.....								142
North Carolina.....		500	770	726	79		163	2,889
South Carolina.....		55	1,181	4	70	451	775	3,800
Georgia.....		3,983	10		45	28	939	5,046
Florida.....	4,900		1,598	353	20	2,091	975	15,694
Tennessee.....		2				80		107
Alabama.....	64			4	1		6	102
Mississippi.....						593		593
Arkansas.....				10				43
Louisiana.....			0	99	1			114
Texas.....						50		1,145
Montana.....								9
Idaho.....			31					258
Wyoming.....								1
Colorado.....			6					1,138
New Mexico.....								182
Arizona.....								1,284
Utah.....						7		7
Nevada.....								29
Washington.....		6						3,679
Oregon.....								859
California.....	4,813	54	1			403		30,081
Imports.....	1,103		618	1		600		12,243
Unknown.....								2
Total.....	10,949	4,072	23,002	2,005	1,678	4,631	3,291	120,844

1926

State	Apples	Cabbages	Cantaloupes	Celery	Grapefruit	Grapes	Lemons	Lettuce	Onions
Maine.....	32								
New Hampshire.....	41								
Vermont.....	272								
Massachusetts.....	66								375
Connecticut.....	3								
New York.....	6,336	1,454		1,377		951	1,921		1,235
New Jersey.....	145	1	3	56			103		31
Pennsylvania.....	314	3				233			6
Ohio.....		57		4					460
Indiana.....									1,001
Illinois.....	1								15
Michigan.....				16		3			167
Wisconsin.....	4								3
Minnesota.....									8
Iowa.....									2
Missouri.....	1					1			2
Delaware.....	190		185			3			
Maryland.....	167	37	503						1
Virginia.....	599	484						22	64
West Virginia.....	243	2							
North Carolina.....		4	70					376	
South Carolina.....		590	18					380	1
Georgia.....			39					18	

CAR-LOT SHIPMENTS OF FRUITS AND VEGETABLES

TABLE 41.—Car-lot unloads at New York, 16 commodities, by State of origin, 1924-1926—Continued

1926—Continued

State	Apples	On-bags	Cantaloupes	Celery	Grapfruit	Grapes	Lemons	Let-tuce	Onions
Florida		701	2	1,145	2,276	1		746	
Kentucky		4							
Tennessee	2	231	1						
Alabama		12							
Mississippi									
Arkansas			44						
Louisiana		6	2						
Oklahoma			4						
Texas		116	22						
Montana	229							58	1,250
Idaho	121								
Colorado			1,160					18	
New Mexico			112					218	86
Arizona			735					20	
Nevada			13			32		515	
Washington	4,722								2
Oregon	745			5				20	2
California	317	35	4,315	658	4	17,445	1,528	1	9
Imports	55	594	160	14	2,427	83	1,939	3,917	120
Unknown	1					1		4	2,160
								1	1
Total	14,668	4,320	7,300	3,275	4,707	18,763	3,407	8,341	8,000

State	Oranges	Peaches	Potatoes	Straw-berries	Sweet potatoes	Tomatoes	Water-melons	Total
Maine			8,654					8,656
New Hampshire			1					42
Vermont								272
Massachusetts								441
Connecticut								3
New York		275	4,024	166		287		18,026
New Jersey		621	226		260	86	13	1,545
Pennsylvania		27	40			9		632
Ohio						35		562
Indiana			8					1,011
Illinois		2				4		23
Michigan			80					226
Wisconsin			21					28
Minnesota			12					12
Iowa								8
Missouri				8				12
Delaware		116	1	63	226		89	867
Maryland		65	245	270	331	71	76	1,772
Virginia		166	2,708	231	1,352	311	32	5,907
West Virginia		3						243
North Carolina		549	329	449	77		293	2,747
South Carolina		169	1,832	6	16	341	1,055	4,348
Georgia		4,021	17		47	29	1,400	5,577
Florida	4,780		1,432	180	2	1,382	810	13,496
Kentucky						1		1
Tennessee		9				1		179
Alabama	14	6		1	4	101		284
Mississippi							30	761
Arkansas				14		749		62
Louisiana			1	187	3	1		108
Oklahoma								4
Texas		2						1,556
Montana			5			116		234
Idaho			76					215
Colorado		1	8					1,472
New Mexico								132
Arizona								1,282
Nevada								13
Washington		3	5					4,762
Oregon								700
California	8,976	67				645		85,026
Imports	844		593			948	1	10,818
Unknown								4
Total	12,623	6,032	20,978	1,625	2,113	5,170	3,835	125,253

78 STATISTICAL BULLETIN 23, U. S. DEPT. OF AGRICULTURE

TABLE 42.—Car-lot unloads at Omaha, 16 commodities, by State of origin, 1924-1926

1924

State	Apples	Cabbage	Cantaloupes	Celery	Grapefruit	Grapes	Lemons	Lettuce	Onions	Oranges	Peaches	Potatoes	Strawberries	Sweet potatoes	Tomatoes	Watermelons	Total
New York									11		1						14
New Jersey									3								3
Ohio									5								5
Indiana									2			1					3
Illinois	3	1							4		1						9
Michigan				1		0			1								11
Wisconsin		45							5			26	2				61
Minnesota		55		1					26			433					515
Iowa	3	1							20			7					31
Missouri	46					1					2	3	23	1		7	89
North Dakota									106			7					109
South Dakota									3			3					3
Nebraska		2							210			3					230
Kansas		37	1					1				17	1	22	1		60
Virginia														5			5
Georgia										13				1			22
Florida				11	120					3		2			6	7	168
Tennessee											1		1	7			22
Alabama		3									1	0					2
Mississippi		3										2			17		22
Arkansas		6	10			2					25	14	28	2	3		91
Louisiana												3	35	10	3		79
Oklahoma							1				2	27	6	6	3	10	49
Texas		32	1						20		7	47			15	133	205
Montana																	1
Idaho	47			13				0				17					2
Wyoming								0									2
Colorado	31	12	23	14			23	15			46	4					106
New Mexico										2							1
Arizona							11										22
Utah	12	1	6					11			27	6					67
Nevada																	3
Washington	140		1	3			11	9									172
Oregon	29			30			4	3	3								65
California	5	7	110	40		205	101	121	10	326	42				7	78	1,127
Imports									6			2			2		24
Unknown			1		6												19
Total	377	180	104	119	136	278	101	181	160	331	160	680	60	50	80	245	3,646

1925

New York	10	4							10		5						44
Ohio																	1
Indiana									1								1
Illinois	10								2						3	3	16
Michigan	11																11
Wisconsin		65							3			16					114
Minnesota		42							27			419					488
Iowa	13	1							25			12					52
Missouri	95	2				2						12	40	2	1	30	190
North Dakota												136					136
South Dakota												7					7
Nebraska	2	3							2			244					253
Kansas	26	2										66					114
Virginia															4		4
South Carolina																	1
Georgia											28						28
Florida				9	112												131
Kentucky																	1
Tennessee													1				5
Alabama																	10
Mississippi		5											8				16
Arkansas	14		21			1					36	11	24	11	7	4	129
Louisiana		7										14	19	34			81
Oklahoma									4			71					78
Texas		32							17		3	35			20	68	177
Idaho	151	1						7	0			40					215
Wyoming									1			6					7
Colorado	62	24	11	14				44	15		28	38					238
New Mexico																	7

TABLE 42.—Car-lot unloads at Omaha, 16 commodities, by State of origin, 1924-1926—Continued

1925—Continued

State	Apples	Cabbage	Cantaloupes	Celery	Grapefruit	Grapes	Lemons	Lettuce	Onions	Oranges	Peaches	Potatoes	Strawberries	Sweet potatoes	Tomatoes	Watermelons	Total
Arizona.....			17					44								3	64
Utah.....	40	1							10		3	7			2		63
Nevada.....			5														5
Washington.....	271		2					13	14		3		2				294
Oregon.....	41			39				7				1					89
California.....	1	9	90	66		207	118	124	15	247	78	1			2		1,050
Imports.....					3							1				21	25
Unknown.....	1	2							3		1	2			1		10
Total.....	767	229	161	128	110	300	118	228	167	245	155	1,147	80	70	73	100	4,222

1926

New York.....		1							0								7
Indiana.....									4								4
Illinois.....	24								3								20
Michigan.....						1						2					3
Wisconsin.....		79							1								76
Minnesota.....		38							7			17					262
Iowa.....	4	0						37									53
Missouri.....	34	1						1				3	46			27	112
North Dakota.....												87					87
South Dakota.....												8					8
Nebraska.....									1			215					218
Kansas.....	12	4										81		12			100
Maryland.....	1																1
Virginia.....														12			12
West Virginia.....	2																2
Georgia.....				2						23							28
Florida.....				6	107												120
Tennessee.....																0	7
Alabama.....										2		2		5			15
Mississippi.....		2												1	0		9
Arkansas.....	0		13								32	18	30	23	12	2	142
Louisiana.....		5	1						13			31		12	1		63
Oklahoma.....			1						1		1	44		14	7	13	61
Texas.....		74			14			23	4		4	55	4		27	150	351
Montana.....												11					11
Idaho.....	116	9					14	16		5							473
Wyoming.....												42					42
Colorado.....	48	9		7	24		31	2		30		55					215
New Mexico.....																	5
Arizona.....		2		16			34	1									57
Utah.....	18	1		1				4		26		6					51
Washington.....	108	5					10	12		20		38					283
Oregon.....	50	0		54			3	5		2		2					120
California.....	3	3	69	60		183	113	149	9	251	68	17			16	4	987
Imports.....					5				2						18		25
Unknown.....					3			2			3						8
Total.....	511	237	112	140	120	180	113	241	137	281	214	1,241	117	70	93	218	4,055

80 STATISTICAL BULLETIN 23, U. S. DEPT. OF AGRICULTURE

TABLE 43.—Car-lot unloads at Philadelphia, 16 commodities, by State of origin, 1924-1928

1924

State	Apples	Cabbage	Cantaloupes	Celery	Grapefruit	Grapes	Lemons	Lettuce	Onions	Oranges	Peaches	Potatoes	Strawberries	Sweet potatoes	Tomatoes	Watermelons	Total
Mo.	10											831					841
N. H.	15																328
Mass.	15																5,327
N. Y.	625	1,064		335		784		461	580		31	1,387					824
N. J.	8	8	1	63				46	20		9	650			10		2,641
Pa.	204			100		82		16	10		11	2,147					318
Ohio		17							305		211					2	211
Ind.																	1
Ill.																	232
Mich.				5			86		128			13					10
Wis.												10					12
Minn.								5				7					3
Del.	162		17			33			10		3	12	107			72	486
Md.	101	71	43						10	9	250	31	62			66	644
Va.	485	297	1			3		15	35		18	1,031	182	147			2,215
W. Va.	73																74
N. C.		2	58					103			185	328	345	10		128	1,159
S. C.		140	12	1				80		0	870	5	4	40		488	1,658
Ga.		4								794	32	10	26	663			1,410
Fla.			308		493	1,140		389	2	2,537		647	77		909	210	6,897
Ky.									2								2
Tenn.																63	64
Ala.		27										10					41
Miss.		2													270		272
Ark.			18								10			2			30
La.													37				37
Tex.		177	11					6	107							8	369
Idaho		6						22				16					44
Colo.			189					10									109
N. Mex.			10					11									21
Ariz.			109					45									184
Utah								1									1
Wash.	1,194							18	3								1,215
Oreg.		4						1									5
Calif.		12	878	123	53	686	614	1,076	99	1,462	3				54		7,703
Imports		1	15		37	6	103		173	15					24		374
Unknown	5	1															6
Total	2,996	2,217	1,416	1,186	1,182	3,074	717	2,310	2,067	4,314	1,093	8,272	691	350	1,507	1,473	35,874

1925

Mo.	18											1,571					1,589
N. H.	1											2					3
Mass.									247								247
N. Y.	630	1,193		512		327		465	888		67	1,125	10				5,223
N. J.	5	1		71				8	24		8	357				6	480
Pa.	215	296		73		11			1			2,256					2,581
Ohio		16							122		1						141
Ind.									123								123
Mich.				2					77			4					83
Wis.									1			99					100
Minn.									24			12					36
Iowa									11								12
Mo.		2															6
Nebr.																	1
Kans.				1													1
Del.	159		14			16				5	11		94			62	391
Md.	84	26	64							170		4	101	5	65		510
Va.	346	270						31	16		2	1,325	73	160		3	2,226
W. Va.	41																41
N. C.		2	9	56				70			140	384	258	13		203	1,004
S. C.		366						109		28	636	1	2	81	310		1,542
Ga.			6					9			788	11	43	24	344		1,175
Fla.		309	1	553	941			253		4,020		747	108		804	345	6,071
Tenn.																78	78
Ala.												5		2			17
Miss.																325	325
Ark.				9													9
La.																	12
Tex.		10	2					1	208				11			7	318

TABLE 43.—Car-lot unloads at Philadelphia, 16 commodities, by State of origin, 1924-1928—Continued

1925—Continued

State	Apples	Cabbage	Cantaloupes	Celery	Grapefruit	Grapes	Lemons	Lettuce	Onions	Oranges	Peaches	Potatoes	Strawberries	Sweet potatoes	Tomatoes	Watermelons	Total
Idaho.....	34			1				13				20					68
Colo.....			256					127									383
N. Mex.....								7									7
Ariz.....			205			3		168									366
Utah.....								11				2					13
Wash.....	913							27	13			4					958
Oreg.....	31							3									34
Calif.....			797	130	4,603	413	1,456	12	1,020	2					86		8,221
Imports.....		3	22		93		201		254	41		33			67		774
Unknown.....								1									1
Total.....	2,510	2,243	1,334	1,342	1,034	4,060	674	2,460	2,110	3,084	891	8,698	455	416	1,478	1,351	35,229

1926

Me.....												2,442					2,442
N. H.....		2										1					1
Vt.....												5					5
Miss.....								242									242
N. Y.....	473	666		520	1,137		360	663		63	633	7					4,891
N. J.....	16	7		63				13		20	437				2	1	518
Pa.....	307	10		126	17		7	9		5	1,300						1,787
Ohio.....		8						171								5	184
Ind.....								173									174
Ill.....								12									12
Mieh.....				3		7		40				44					94
Wis.....												34					34
Minn.....												20					34
N. Dak.....								6									6
Nebr.....																	3
Del.....	182		19			22				5	1	1	78			60	371
Md.....	100	37	35							1	138	0	68			59	435
Va.....	317	189	4			2		11	36	20	962	26	199			3	1,772
W. Va.....	53																53
N. C.....		4	47					43		252	397	201	7			238	1,069
S. C.....		277	11					50		41	826	5	1	35	730		1,092
Ga.....			8					16		877	10		50	11	500		1,478
Fla.....		345		416	816			161		2	1,033		53	1	510	155	6,181
Ky.....																	2
Tenn.....		1															1
Ala.....		19															19
Miss.....		9															9
Ark.....				13													13
La.....																	2
Tex.....		115	1					13	208								221
Idaho.....	6							0				94					100
Wyo.....								2									2
Colo.....			451					113	22			3					559
N. Mex.....			16					12									28
Ariz.....			213					369									582
Utah.....								11	2								13
Nev.....			2														2
Wash.....	1,125							33	3			0					1,167
Oreg.....	15	1						1									17
Calif.....	27	18	880	153	23,415	508	1,476	122	1,651						120		8,462
Imports.....		9	21		90		179	208	23			97			105		732
Total.....	2,622	2,049	1,712	1,251	908	4,630	747	2,708	2,015	3,697	1,295	8,150	363	414	1,130	1,742	35,383

S3604°—28—6

82 STATISTICAL BULLETIN 23, U. S. DEPT. OF AGRICULTURE

TABLE 44.—Car-lot unloads at Pittsburgh, 16 commodities, by State of origin, 1924-1928

1924

State	Apples	Cabbage	Cantaloupes	Celery	Grapefruit	Grapes	Lemons	Lettuce	Onions	Oranges	Peaches	Potatoes	Strawberries	Sweet potatoes	Tomatoes	Watermelons	Total
Maine.....	18											212					230
New Hampshire.....	2																2
Massachusetts.....	10							22									32
New York.....	1,452	432		257		519		61	129		85	243					3,495
New Jersey.....	13							43	33		17	381		149			564
Pennsylvania.....	40	88		31		108		17	37		28	386	12				881
Ohio.....	42	201		12		18		46	245		2	13	8		398		691
Indiana.....			30						106		2					12	150
Illinois.....	15								2		12						30
Michigan.....	33	3		36		223		84			1	150					1,527
Wisconsin.....	2										1	367					271
Minnesota.....												72					74
Iowa.....			5						20								25
Missouri.....																	7
North Dakota.....												2					2
Delaware.....	134		41			29					51	3	64	271		10	605
Maryland.....	54	17	21					7			41	81	50	75	1	7	354
Virginia.....	123	51						10			22	557	22	170			932
West Virginia.....	114										16	38			25		197
North Carolina.....								2			26	135	17	33		8	256
South Carolina.....								3			2	116				99	228
Georgia.....											485	29		9	9	452	692
Florida.....	20			351	469			16	818		174	19			495	128	2,463
Kentucky.....									14		2	3	25			1	50
Tennessee.....	13	11									0	91			68		193
Alabama.....		26										59	15	42			144
Mississippi.....		39											11		150		180
Arkansas.....			19			19					31				40		103
Louisiana.....												16				5	87
Oklahoma.....																	3
Texas.....		205	32					3	148		2	1			59	7	515
Idaho.....	43							26									72
Colorado.....			200					12									213
New Mexico.....								3									8
Arizona.....			118					78									196
Nevada.....			9														9
Washington.....	52							14	0								580
Oregon.....	9							11									20
California.....	1		699	144	1	1,669	350	596	811	1,038					11		4,593
Imports.....			0			1	2		27						11		53
Unknown.....	42	7	2	1					45		5	38			5	2	147
Total.....	2,769.1	1,191.1	203.822	473.2	569.352	876.1	1,025.1	1,856	811.4	1,033	468	757.1	1,134	737	21	124	

1925

Maine.....	20											404					424
New Hampshire.....	1																1
Massachusetts.....	13							49									62
New York.....	1,454	352		220		359		62	129		175	728					3,495
New Jersey.....	13							8			69	156		135			382
Pennsylvania.....	88	188		4		24		6	12		12	737					1,029
Ohio.....	14	130		6				31	106		30	78			427		918
Indiana.....			54						119			3				28	211
Illinois.....	1								1		6						8
Michigan.....	19			43		3			79		4	518					666
Wisconsin.....												41					41
Minnesota.....												10					10
Iowa.....									30								33
Missouri.....															0	7	40
Nebraska.....											1						1
Delaware.....	128		33			29					36	2	12	367		4	538
Maryland.....	53	0	27								3	58	35	70	1	4	217
Virginia.....	78	52							0			524	4	181			851
West Virginia.....	95	13									46						155
North Carolina.....			11					1			91	171	13	50		10	327
South Carolina.....											6	118		2		106	267
Georgia.....											959	5		2	2	378	851
Florida.....				491	386			7	693		268	34	1	369	170		2,331
Kentucky.....									1		1	1	35				38
Tennessee.....	13	18	10								11	1	51		104		211
Alabama.....		40										23	12	20		7	103

TABLE 44.—Car-lot unloads at Pittsburgh, 16 commodities, by State of origin, 1924-1926—Continued

1925—Continued

State	Apples	Cabbage	Cantaloupes	Celery	Grapefruit	Grapes	Lemons	Lettuce	Onions	Oranges	Peaches	Potatoes	Strawberries	Sweet potatoes	Tomatoes	Watermelons	Total
Mississippi		37															141
Arkansas		5	10										1				31
Louisiana		147	27			3			2		6		40			102	188
Texas		5	27						158			5	23				188
Idaho	50							14				2			121		455
Colorado			302					98				5					48
New Mexico			13					6									401
Arizona			240			2		110									10
Washington	229							25			6						370
Oregon	15							1									569
California			10	110	2,561	182	612	38	612	12					17		4,817
Imports				2	15	1	37		10						24		157
Unknown	5	9		2				1	10			21			1		58
Total	2,570	1,101	1,392	798	401	2,079	229	674	922	1,306	614	3,807	235	802	1,122	717	20,410

1926

Maine																	
Massachusetts												500					506
New York	1,403	385		202	713		21	32			60	308	5				3,209
Pennsylvania		1						3			41	375		119	9		552
Ohio	106	162		2	160			2			34	184	9				607
Indiana	17	104		6	31		151	111			16	20			433		843
Illinois	2		13					200			12		20	5			260
Michigan	15							8			60				1	1	1
Wisconsin	18			29	125			112				713					1,027
Minnesota	1	1						1				130					143
Iowa								4				68					72
Missouri								20									29
North Dakota					3							21			1	15	45
Delaware												1					1
Maryland	101		23		12						61		3	321			529
Virginia	73	2	47								25	30	34	73			235
West Virginia	78	46						7			7	212	41	179			634
North Carolina	103	10							1		24	31			26		206
South Carolina											38	238	17	29			344
Georgia		8	1								14	19					282
Florida											609						609
Kentucky		13		270	373			3	701		214	14			161	200	1,955
Tennessee	14	35	4					6			4	41			3		54
Alabama	2	53									29	49	40	113			298
Mississippi		21									2	57	12	21		13	140
Arkansas		81													73		154
Louisiana		20	16		1						0		52	29			104
Texas		277	30									14	68	7			109
Idaho	20							216			31				147		701
Colorado			285	1				9			29						58
New Mexico			46					43	6								336
Arizona					1			1									41
Utah			215		1			178									391
Washington	647							29	14			1					1
Oregon	8										5						691
California		4	539	152	11,032	313	710	41	1,018		1						9
Imports	7	8		3			1	40			67				10		4,753
Unknown	4	5						0			4	1			77		196
Total	2,628	1,303	1,230	785	377	3,007	313	1,008	805	7,710	1,025	3,609	360	344	1,683	869	21,075

TABLE 45.—Car-lot unloads at Portland, Oreg., 18 commodities, by State of origin, 1924-1926

State	1924													Total			
	Apples	Cabbage	Cantaloupes	Celery	Grapefruit	Grapes	Lemons	Lettuce	Onions	Oranges	Peaches	Potatoes	Strawberries		Sweet potatoes	Tomatoes	Watermelons
Missouri.....														2			2
Kansas.....														1			1
Florida.....					176				3								179
Alabama.....											1						1
Mississippi.....															4		4
Arkansas.....														13			14
Louisiana.....											12	4		17			33
Oklahoma.....														1			1
Texas.....		50	2						8		15	1		12	11	1	100
Montana.....		2									4						6
Idaho.....								3			108						111
Colorado.....		4								1							5
Arizona.....					6			25								32	63
Utah.....										2							3
Washington.....	83	12	71				2	51		21	660				5	33	950
Oregon.....	434	1		7			1	97		21	105	1					677
California.....	6	57	272	111	5	300	103	263	27	469	103	28		84	54	243	2,134
Imports.....			7				2		2	1					90	1	103
Total.....	523	120	352	118	186	310	105	204	185	473	151	942	7	130	106	310	4,587

State	1925													Total			
	Apples	Cabbage	Cantaloupes	Celery	Grapefruit	Grapes	Lemons	Lettuce	Onions	Oranges	Peaches	Potatoes	Strawberries		Sweet potatoes	Tomatoes	Watermelons
Minnesota.....												37					37
North Dakota.....												1					1
Georgia.....														1			1
Florida.....					170					1							171
Mississippi.....															2		2
Arkansas.....														11			11
Louisiana.....														7			7
Oklahoma.....														2			2
Texas.....		22						13			14			7	32		88
Idaho.....	4						1	1			46						52
Arizona.....		8	14		4			0								10	42
Nevada.....			2														2
Washington.....	123	13	84			6	7	53		56	554			10	61		966
Oregon.....	316	81	3			3	1	112		7	160			1	20		580
California.....		140	331	122		370	117	362	33	365	227	78	20	132	37	293	2,620
Imports.....				4					1						82		87
Total.....	443	191	434	122	178	388	117	367	213	360	289	839	20	160	164	384	4,675

State	1926													Total			
	Apples	Cabbage	Cantaloupes	Celery	Grapefruit	Grapes	Lemons	Lettuce	Onions	Oranges	Peaches	Potatoes	Strawberries		Sweet potatoes	Tomatoes	Watermelons
Florida.....					127					1				1			129
Mississippi.....															1		1
Arkansas.....																	
Louisiana.....																	
Texas.....		9			1				2					3	10		34
Idaho.....	5																12
Colorado.....		5															5
Arizona.....					4			1									5
Washington.....	115	4	57			2	11	70		123	393			9	36		828
Oregon.....	422	2		2		1		93		19	73			3	6		620
California.....	4	47	288	105	2	342	115	371	32	428	55	70	0	171	134	315	2,485
Imports.....					10					5					38		53
Total.....	548	67	345	107	144	345	115	383	200	434	197	542	0	180	204	356	4,183

CAR-LOT SHIPMENTS OF FRUITS AND VEGETABLES

TABLE 46.—Car-lot unloads at Providence, 16 commodities, by State of origin, 1924-1926

1924

State	Apples	Cabbage	Cantaloupes	Celery	Grapefruit	Grapes	Lemons	Lettuce ¹	Onions	Oranges	Peaches	Potatoes	Strawberries	Sweet potatoes	Tomatoes	Watermelons	Total
Maine.....	37	4										1,240					1,281
New Hampshire.....	7											6					117
Massachusetts.....									110								117
New York.....	145	60		48		70			101		11	24					455
New Jersey.....				1					6		30	54	6		23		133
Pennsylvania.....									1		2						14
Ohio.....	1					11			17								22
Indiana.....	2					31			2						1		8
Illinois.....	11					1			4						2	1	15
Michigan.....	2					27			27			1					57
Missouri.....												1					8
Delaware.....	24		20								17	1	1				122
Maryland.....	6	11	4			4					10	25	80	14		4	141
Virginia.....	3	40	1									181	50		2	3	335
West Virginia.....	1								4				76		2		1
North Carolina.....		3	2								30	53	20			3	122
South Carolina.....		13	11								1	44	3			68	140
Georgia.....			3								201					94	298
Florida.....		34		38	105				313						27	46	583
Tennessee.....													19				19
Mississippi.....															24		24
Arkansas.....																	13
Louisiana.....													13				10
Texas.....		41											10				73
Idaho.....	6								25						7		6
Colorado.....			14														14
New Mexico.....																	2
Arizona.....			11														13
Nevada.....																2	7
Washington.....	62																92
Oregon.....	1																1
California.....	1	110	3		270	42		5	250	2						14	686
Imports.....												6	1		16	3	2
Unknown.....	11	15	10	1	2	11	1	23	8	6							114
Total.....	364	218	193	91	107	307	43	325	560	325	1,624	240	80	107	241		4,924

1925

Maine.....	44	2									1,254						1,300
New Hampshire.....	8										5						13
Vermont.....	1																1
Massachusetts.....	18				1			149									169
Connecticut.....										1							1
New York.....	124	78		55	16			58	8		2						345
New Jersey.....	1		1					5	18		5		10		1		47
Pennsylvania.....	1																1
Ohio.....	2																3
Indiana.....	2		2					3							1		7
Illinois.....	4																8
Michigan.....								21				1			2	1	21
Missouri.....																	8
Delaware.....	37		18		2							11					11
Maryland.....	1	9	8							4		16	17		21		115
Virginia.....	1	52	1							5		30	5	7	3		68
North Carolina.....	1		5							2	102	31	67			5	260
South Carolina.....			32							43	17	18	3		23		110
Georgia.....										1	24	3			44		108
Florida.....		27	1	40	116				224	120	2				61		172
Kentucky.....											10				40	61	525
Tennessee.....												12					12
Alabama.....												5			10		15
Mississippi.....		1															1
Arkansas.....															30		30
Louisiana.....																	1
Texas.....		19															1
Idaho.....	1							26							6		81
Colorado.....																	1
Total.....			6					1								1	8

¹ Figures for lettuce not available for 1924 and 1925.

TABLE 46.—Car-load unloads at Providence, 18 commodities, by State of origin, 1924-1926—Continued

1925—Continued

State	Apples	Cabbage	Cantaloupes	Celery	Grapesfruit	Grapes	Lemons	Lettuce	Onions	Oranges	Peaches	Potatoes	Strawberries	Sweet potatoes	Tomatoes	Watermelons	Total
Arizona.....			22														22
Nebraska.....			3														3
Washington.....	42																42
Oregon.....	2																2
California.....			110	1		424	31		5	168	5		1				758
Imports.....												23			2		25
Unknown.....	4	15	13	3					18	1	0	15			18	4	107
Total.....	298	235	193	100	116	447	31		286	306	229	1,456	134	92	138	213	4,385

1926

Maine.....	3	10										940					953
New Hampshire.....	1											4					6
Massachusetts.....	20	1						170									191
Connecticut.....										11							11
New York.....	146	73		56		96		5	30	10	2						426
New Jersey.....				1				1		22	5	1				34	67
Pennsylvania.....	2	1				6				1							10
Ohio.....								7				1					8
Indiana.....			3					8									11
Illinois.....	3		2					1		2						1	9
Michigan.....						7			10								23
Missouri.....												2					2
Delaware.....	20		16							15		28	12				100
Maryland.....	10	2	28							20	5	30	2		4	1	111
Virginia.....	3	26								1	101	25	90				255
West Virginia.....	7									2							9
North Carolina.....			6							52	20	24	4				163
South Carolina.....		35	1							2	17	1					63
Georgia.....										163	3	1			10		185
Florida.....		12		21	80		2		243			5			27	40	430
Kentucky.....												3					3
Tennessee.....	1											0			18		28
Alabama.....		1	1														2
Mississippi.....												1	1		60		62
Arkansas.....						1											1
Louisiana.....												16					16
Texas.....		47	3						29						8	1	88
Idaho.....	5																5
Colorado.....			25					3									28
New Mexico.....																	1
Arizona.....			28					33									60
Washington.....	86							1									87
Oregon.....	1																1
California.....	2	1	75	1		396	40	100	26	228		211			25	4	873
Imports.....															25		256
Unknown.....	2	20				2			11			1			1	0	46
Total.....	301	229	183	78	80	507	40	146	303	471	292	1,328	130	114	191	255	4,879

CAR-LOT SHIPMENTS OF FRUITS AND VEGETABLES

87

TABLE 47.—Car-lot unloads at St. Louis, 16 commodities, by State of origin, 1924-1926

1924

State	Apples	Cabbage	Cantaloupes	Celery	Grapefruit	Grapes	Lettuces	Lettuce	Onions	Oranges	Peaches	Potatoes	Strawberries	Sweet potatoes	Tomatoes	Watermelons	Total
New York	27	65		56		3		122	7		31						312
Pennsylvania	2	5															7
Ohio	1	1							57		1						61
Indiana		1							179								180
Illinois	1,309	18						6	39		53						1,491
Michigan	12	13		87		291			32		5						476
Wisconsin	4	371							15								380
Minnesota		29							41								562
Iowa		82							101		1						194
Missouri	136					3			2		12						248
North Dakota											12					9	400
South Dakota												145					145
Nebraska												10					10
Kansas	10											114					124
Virginia	12											3					15
West Virginia	10																10
South Carolina																	14
Georgia			5								263						268
Florida		16		71	378			42		395		39			114	125	1,180
Kentucky									4								4
Tennessee	2	3										2	14	15	5		42
Alabama		17										214		15		26	309
Mississippi		25										34	3	2	25		80
Arkansas	6		112								255	103	165	60		15	732
Louisiana		1						4	1			132	40				178
Oklahoma			4								10	144		7			169
Texas		35	11					41	120		10	132	1	1	271	97	1,046
Idaho	61							15	10			151					237
Wyoming																	4
Colorado	22	48	16					61	21		91	297					688
New Mexico	4		1														7
Arizona			31					33									79
Utah	1							2	11			1					22
Nevada			2														2
Washington	321								21								348
Oregon	19																23
California	6		373	221		614	350	331	53	965	7						3,071
Imports									10						10		31
Unknown	4	1		1						2		2					10
Total	1,060	1,230	728	411	358	912	390	775	788	1,362	777	2,905	229	166	443	950	14,384

1925

Maine												29					29
Massachusetts																	1
New York	51	126		62		47		89	6		18						432
New Jersey									8								8
Pennsylvania	8	31				1											40
Ohio				3				39			10						52
Indiana	1		8					81									81
Illinois	1,317	16				1		43		78	22						1,468
Michigan	9	15		86		37		21		32	41						244
Wisconsin		500						24			840						1,468
Minnesota		105						54			963						1,109
Iowa		15	11					185			5						247
Missouri	76		6								9	66	12	12	22	583	764
North Dakota												40					46
South Dakota												1					1
Nebraska												57					57
Kansas									6			141					147
Maryland	1																1
Virginia	36																36
West Virginia	26											14					26
South Carolina																	10
Georgia											203						203
Florida				135	359			21		381		23	2		74	212	1,218
Kentucky													2				2
Tennessee			3									1		25	70	1	110
Alabama		31								15	11	143		11		43	254
Mississippi		65									7	6	11	4	3		99

TABLE 47.—Car-lot unloads at St. Louis, 16 commodities, by State of origin, 1924-1930—Continued

1925—Continued

State	Apples	Cabbage	Cantaloupes	Celery	Grapefruit	Grapes	Lemons	Lettuce	Onions	Oranges	Peaches	Potatoes	Strawberries	Sweet potatoes	Tomatoes	Watermelons	Total
Arkansas	3		91								167	109	91	19	6	21	477
Louisiana		19	12						25			156	19			1	232
Oklahoma			6								3	289		5			303
Texas		210	16		1	1		31	121		53	65		1	308	2	851
Montana																	7
Idaho	129			2				9	15			305					460
Wyoming		37	206					1				21					22
Colorado	45			4				139	11		35	299					773
New Mexico	3							2									11
Arizona			27					88									51
Utah	13			1				1	19			8					31
Nevada			1														1
Washington	224							5	14			8					261
Oregon	8							1									9
California		3	307	220		760	415	506	46	681	21	1					3,127
Imports					21		8		7			10				27	66
Unknown	2			1					5						2	1	22
Total	1,950	1,216	785	64	378	856	423	954	776	1,080	631	3,696	130	134	442	1,188	15,181

1930

Maine																	4
New York	42	113		54		11		53			23						296
Pennsylvania		10									5						15
Ohio									24		9						33
Indiana			1						97								98
Illinois	1,440	15						43		114	11			2			1,626
Michigan	7	2		105		215		13		27	14						383
Wisconsin		432						34			258						724
Minnesota		168							120		495						783
Iowa		51	6						180		2						248
Missouri	38		8			0			5		10	84	13	8		564	746
North Dakota											43						43
Nebraska											92						92
Kansas									4		173						177
Maryland	2										3						6
Virginia	22										11						33
West Virginia	12																12
North Carolina											1						1
Georgia											394					432	826
Florida				105	285			8		354		5			52	142	951
Kentucky											8						8
Tennessee	6	15							7		1	3	5	133	4		166
Alabama		1									145		12	1	7	35	207
Mississippi		59							18		12						99
Arkansas		2	130						2		101	88	85	25	12	78	526
Louisiana		31	7								1	163	64	1	1		274
Oklahoma			2						1		318						322
Texas		331	26		5			3	201		7	170			614	87	1,144
Montana											11						11
Idaho	164	2						3	40		1	857					1,087
Wyoming											3	64					53
Colorado	55	4	127	4				156	18		2	804					1,235
New Mexico	1		2					2									5
Arizona			74					155		2	1						208
Utah				1					26	2	1	15					43
Washington	360							4	19			28					351
Oregon	10	3						1				3					17
California	1	11	278	268		636	440	725	30	938	1	18			23		3,200
Imports			8		27				3	6	4	15				66	116
Unknown				1								20			1	3	50
Total	2,937	1,263	711	528	317	772	140	1,109	877	1,367	742	3,947	171	183	481	1,343	16,278

TABLE 48.—Car-lot unloads at St. Paul, 16 commodities, by State of origin, 1924-1926

1924

State	Apples	Cabbage	Cantaloupes	Celery	Grapefruit	Grapes	Lemons	Lettuce	Onions	Oranges	Peaches	Pointees	Strawberries	Sweet potatoes	Tomatoes	Wintermelons	Total
New York	12			6							3						22
New Jersey																	31
Indiana																	1
Illinois	80																80
Michigan	7		1								2						10
Wisconsin	4					53											21
Minnesota	7	6										10					21
Iowa	25								131			109					147
Missouri	7	5							5				2				24
North Dakota	40					2							61		1	1	105
South Dakota												5					5
Nebraska												2					3
Kansas	8																8
Delaware	6	2				1						42	2				53
Virginia																	10
North Carolina												5			6		13
South Carolina												3					3
Georgia												1					12
Florida				42	155											4	48
Kentucky										4		1			10	13	225
Tennessee																	1
Alabama		2										1			4		6
Mississippi		8										27			1		33
Arkansas						2						2			12		22
Louisiana	13		8								15	13	52	5			108
Oklahoma												9	33	6			47
Texas		39							12			14		12	8	60	141
Montana																	0
Idaho	17			1				2				2					22
Colorado	6		6					6	2		40					1	67
New Mexico																	1
Arizona			5					6									11
Utah																	2
Washington	306		1	6				15	12		4						347
Oregon	3			11				4	3								21
California			70	53	8	142	67	135	25	333	43	6	1				883
Imports	2				2				1							4	9
Unknown	7	1			1				2							2	18
Total	525	66	97	121	166	205	67	171	77	337	130	270	152	68	41	126	2,652

1925

New York	30										1						31
New Jersey															6		6
Ohio																	1
Indiana																	2
Illinois	68					1			1		3						83
Michigan	25			5		7											37
Wisconsin	1	12										9					22
Minnesota	1	10							8			115					131
Iowa	5					3			2								10
Missouri	22	1				3					3	38	1	2	37		107
North Dakota											2						2
Nebraska	3																3
Kansas		1										10					11
Delaware																	7
Maryland																	1
Virginia															13		13
West Virginia	2																2
North Carolina												3					2
South Carolina												1				17	18
Georgia																	1
Florida				31	147			1		2						6	183
Tennessee																	1
Alabama		8										6	1	6	3		17
Mississippi		4															12
Arkansas	10		1			3					8	3	32	15			78
Louisiana		3										7	15				26
Oklahoma			2									27					30
Texas		17	2						10		6					12	40
Montana												3					3

TABLE 48.—Car-lot unloads at St. Paul, 16 commodities, by State of origin, 1924-1926—Continued

1925—Continued

State	Apples	Cabbage	Cantaloupes	Celery	Grapefruit	Grapes	Lemons	Lettuce	Onions	Oranges	Peaches	Potatoes	Strawberries	Sweet potatoes	Tomatoes	Watermelons	Total
Idaho	45			2				11									58
Colorado	1			1				9				17					27
New Mexico			4														4
Arizona			16					13		1							28
Washington	220			2				10	8		25						271
Oregon	2			19				1	4								26
California		6	66	81	1	119	70	192	10	226	81	5				1	825
Imports		1							3			46				7	58
Unknown	4								1								5
Total	436	63	96	143	148	130	70	213	50	229	146	248	80	51	63	134	2,287

1926

New York	13							1	1								20
New Jersey														15			16
Illinois	36				1				1		5						44
Michigan	9				47						1						57
Wisconsin	17	5									4						26
Minnesota	11	7							3			127					148
Iowa	3	4							2								21
Missouri	3				23				1				38			1	68
North Dakota											6						6
Nebraska												9					1
Kansas	1																1
Maryland														1			1
Virginia													15				15
West Virginia	3																3
Georgia										0						32	41
Florida				14	88											7	109
Tennessee	4													7	12		23
Alabama	0																0
Mississippi	6																10
Arkansas	1					41				21	4	49	20		1	1	129
Louisiana									1			17					25
Oklahoma											22				2		36
Texas	33								11							25	168
Montana																	3
Idaho	24	1		3				6	3			6					43
Wyoming								2									2
Colorado			6	3				10	1		35						61
New Mexico			3														3
Arizona		2	9					31	1								43
Utah								3			5						8
Washington	277	1						21	9		51	1					411
Oregon	3							3				1					16
California	18	64	105		149	72	152	11	283	29	10					8	968
Imports					2				1							7	9
Unknown	5	1										1					7
Total	412	89	86	134	91	262	72	232	49	283	153	383	96	63	63	163	2,631

TABLE 49.—Car-lot unloads at Salt Lake City, 16 commodities, by State of origin, 1924-1926

1924

State	Apples	Cabbage	Cantaloupes	Celery	Grapefruit	Grapes	Lemons	Lettuce	Onions	Oranges	Peaches	Potatoes	Strawberries	Sweet potatoes	Tomatoes	Watermelons	Total
Michigan						4											4
Minnesota																	4
Missouri																	1
North Dakota														1			1
Virginia																	6
Florida					11									5			25
Arkansas											1			10	6		21
Louisiana													4	7			15
Oklahoma													2	2			5
Texas		13							1			2					28
Idaho	2										17				20		182
Colorado		13						3			17						15
Utah	30	8						3			7	164					212
Nevada			10														10
Washington	14							9			4						27
Oregon	3					1	2	1			2						9
California	8	8	91	1	1	76	83	49	7	280	3	5	24	6	8	90	764
Imports				1											19	1	21
Unknown												9					9
Total	67	12	94	1	72	81	85	60	10	280	10	395	32	39	63	102	1,420

1925

Michigan						3						18					3
Minnesota												1					18
North Dakota																	1
Florida			60												4		70
Arkansas														8			9
Louisiana																	5
Oklahoma												5					20
Texas		23						3			27		12				63
Idaho	2							4			284		9	17			306
Colorado		3						3									7
Arizona								1									5
Utah	20							1	12		22	117					202
Nevada			51														59
Washington	8					3											13
Oregon	2							2									3
California	1	11	79			80	50	147	19	187	8	17		15	12	69	710
Imports					2										19		21
Total	33	40	130	0	18	86	70	184	53	185	30	500	0	39	72	62	1,541

1926

Michigan						1											1
Minnesota												1					1
Florida				78													78
Arkansas														17			17
Louisiana													3				3
Oklahoma																	5
Texas		8						3			3		2	12	11		40
Idaho	1																64
Colorado								1			12						1
Arizona																	1
Utah	5	3						7			7	124					156
Nevada		2	13														33
Washington	11							10								8	19
Oregon	3							1	4		1						3
California		3	81			102	82	162	4	223	5	27		22	17	111	843
Imports					3										12		15
Total	20	18	97	0	62	103	82	175	18	223	14	217	0	49	41	131	1,260

92 STATISTICAL BULLETIN 23, U. S. DEPT. OF AGRICULTURE

TABLE 50.—Car-lot unloads at San Francisco, 16 commodities, by State of origin, 1924-1926

1924

State	Apples	Cabbage	Cantaloupes	Celery	Grapefruit	Grapes	Lemons	Lettuce	Onions	Oranges	Peaches	Potatoes	Strawberries	Sweet potatoes	Tomatoes	Watermelons	Total
Florida					1										2		3
Mississippi														2			21
Arkansas															1		2
Louisiana														2			5
Oklahoma															1		2
Texas		4															4
Montana												2					2
Idaho	1											433					434
New Mexico														3			60
Arizona					50												4
Utah									2								45
Nevada			13						1			30					1,393
Washington	129								233								372
Oregon	179							27				167					8,985
California	385	2	799	141	258	2,161	467	308	793	1,319	132	1,578		90	331	377	102
Imports			2						2							167	1
Unknown												1					1
Total	691	6	710	144	308	2,164	467	308	827	1,319	133	3,474	0	116	523	378	11,516

1925

Illinois													3				4
Michigan													2				2
Wisconsin													1				1
Minnesota												17					17
North Dakota												3					3
Nebraska												3					3
Tennessee														4			4
Mississippi															7	1	8
Arkansas															11		11
Louisiana															1		1
Oklahoma															6		6
Texas									2							6	8
Idaho	7								2			598					607
Colorado									1			18					19
Arizona			1		33			2					2				38
Utah	3			1												1	7
Nevada			6									50					50
Washington	190							11				1,226				1	1,428
Oregon	239				17			37			6	154					457
California	467	1	840	272	252	2,852	369	411	809	1,141	180	1,438		258	405	390	10,175
Imports									3							237	2-0
Total	900	1	847	290	285	2,852	369	413	826	1,141	186	3,516	2	240	717	397	13,056

1926

Minnesota													6				6
Tennessee															1		2
Arkansas															6		9
Oklahoma															3		3
Texas																4	5
Idaho									2			70					72
Arizona					57												59
Utah	1											1					3
Nevada									3			16					19
Washington	230				3				25			13	1,607				1,837
Oregon	164				20				69			1	233				506
California	776	1	931	266	228	2,743	364	444	655	1,307	742	1,513		207	494	415	11,358
Imports																170	193
Unknown																	1
Total	1,181	2	932	290	285	2,743	364	446	764	1,307	750	3,478	0	220	869	415	14,121

CAR-LOT SHIPMENTS OF FRUITS AND VEGETABLES 93

TABLE 51.—Car-lot unloads at Seattle, 16 commodities, by State of origin, 1924-1926

1924

State	Apples	Cabbage	Cantaloupes	Celery	Citrusfruit	Grapes	Lemons	Lettuce ¹	Onions	Oranges	Peaches	Potatoes	Strawberries	Sweet potatoes	Tomatoes	Watermelons	Total
Nebraska												1					1
Kansas																	1
Florida					115												115
Mississippi																	0
Arkansas																	0
Louisiana																	0
Oklahoma																	0
Texas		33															33
Montana																	0
Idaho												13					13
Colorado		3									1						4
Arizona					2												2
Utah																	0
Washington	1,030	30	100			16			115	10							1,191
Oregon	39	17		2		1			105	75	2,172						2,403
California	2	51	220	100		230	5		47	334	0	101	57	78	43	158	1,495
Imports		1			71	8			7				3		17		98
Unknown		0															112
Total	1,071	144	335	111	189	245	0		272	334	162	2,304	60	105	155	215	5,711

1925

Illinois													3				3
Minnesota		5											18		1		23
North Dakota												6					6
Florida				3	145					2							150
Mississippi																	0
Arkansas																	0
Louisiana																	0
Texas		43							3								46
Montana									2								2
Idaho									1								1
Arizona		2	14		3				2								24
Nevada									1								1
Washington	626	6	91			12			161	170	2,318		1	13	50		3,467
Oregon	2								90		4		2		3		102
California	1	83	231	118	3	269	49		57	220	72	73	42	97	42	167	1,533
Imports					55	8			1			1	1	1	12		64
Unknown			2														61
Total	630	130	333	124	200	280	49		314	232	251	2,460	46	122	140	221	5,578

1926

Florida					152				3								155
Mississippi																	1
Louisiana																	0
Texas		9												3			12
Montana														12	12	1	24
Idaho												4					4
Colorado		2										10					12
Arizona																	2
Washington	740	22	27			40			35	198							1,002
Oregon	3	5				1			2	67							72
California	20	70	231	95	21	258	215	336	43	654	39	87	24	152	99	234	2,681
Imports					4	4	10	5				9			51		60
Unknown																	27
Total	763	111	262	102	183	313	215	371	308	657	236	1,001	24	171	160	266	5,144

¹ Figures for lettuce not available for 1924 and 1925.

TABLE 52.—Car-lot unloads at Spokane, 16 commodities, by State of origin, 1924-1926

1924

State	Apples	Cabbage	Cantaloupes	Celery	Grapefruit	Grapes	Lemons	Lettuce ¹	Onions	Oranges	Peaches	Potatoes	Strawberries	Sweet potatoes	Tomatoes	Watermelons	Total
Kansas																	1
Maryland																	1
Florida					37												37
Mississippi															6		6
Arkansas																	4
Louisiana																	1
Oklahoma																	38
Texas		18	2									2			4	11	31
Montana									1			1					1
Idaho	12		1									47					63
Colorado		7															7
Arizona											8					10	10
Utah																	6
Washington	42	2	22			20			30		47	05	2		1	40	319
Oregon		5		4					12		53	1					75
California	1	2	72	21		28	55		12	140	21	18	8	13	3	05	450
Imports																	9
Unknown		3	1	1	20	1					4		1		1		45
Total	55	37	99	26	60	40	55		64	145	74	221	12	22	21	138	1,083

1925

Illinois																	1
Minnesota												23					22
North Dakota											6						6
Florida					36												36
Arkansas																	1
Louisiana												3					4
Texas		4							6			7			11		29
Montana			2							4		42					48
Idaho	15										41						56
Arizona			2													6	8
Nevada			1														1
Washington	115	6	10			29			50		121	202	1		8	41	676
Oregon	4	3		0		2			10		2	4			1		38
California		19	45	10		35	49		6	107	35	6	8	34	2	51	416
Imports															4		4
Unknown		1		1	23	5	1				1	1		2	2	3	41
Total	137	35	58	26	59	71	50		83	107	157	422	19	40	28	103	1,350

1926

Florida					43												43
Louisiana														3			3
Oklahoma															2		2
Texas		6							1			1			5		13
Montana							1										1
Idaho	2	1					1				1	14					19
Arizona																1	1
Washington	141	4	3	1		31			5	51	107	148			3	20	315
Oregon	1	2		8		4			1	12					1		29
California		3	50	28		33	50	68	11	142	0	7	4	53	9	74	547
Imports																1	1
Unknown		1	2		7									1	1		12
Total	147	17	55	37	50	68	50	76	76	142	117	163	4	59	18	96	1,150

¹ Figures for lettuce not available for 1924 and 1925.

TABLE 53.—Car-lot unloads at Toledo, 16 commodities, by State of origin, 1924-1926

1924

State	Apples	Cabbage	Cantaloupes	Celery	Grapefruit	Grapes	Lemons	Lettuce ¹	Onions	Oranges	Peaches	Potatoes	Strawberries	Sweet potatoes	Tomatoes	Watermelons	Total
Maine																	1
New York	90	28		0				23	15	51		2					201
New Jersey								3		11		1					27
Pennsylvania								13		3		2					10
Ohio	28	6						2		3		3					51
Indiana	5		11					2		3		1					28
Illinois								2		3		1					25
Michigan	61			4		212				14		3				6	23
Minnesota								6				502		2			850
Iowa												18					18
Missouri	5							1									1
North Dakota										1			14			1	24
Kansas												1					1
Delaware	4									6		1					1
Maryland	6									10		10					40
Virginia	12									13		11		8		11	50
West Virginia	10									3		203		12			331
North Carolina										5		9					19
South Carolina										0		70					75
Georgia			4							92		4				10	11
Florida		2		42	145					35		13		1		119	211
Kentucky								6				12		4	1	22	281
Tennessee	2	13										68		2	5		23
Alabama										19		24		20		5	127
Mississippi												4		8			63
Louisiana			6							29		2		8		29	41
Oklahoma										2		2		4			39
Texas										2		1		1			6
Idaho	2	48						18				1		1		1	88
Colorado										1		5					9
New Mexico			6							0		1					16
Arizona										1							1
Washington			6							1							7
Oregon	79							5									75
California	1																1
Imports		75		9	2	123	155		2	500	4						870
Unknown	6	1			4		2	3	5	2		4			2		2
Total	311	129	107	81	151	335	157	88	541	288	1,052	170	30	51	161	3,028	

1925

Maine												5					5
Massachusetts								1									2
New York	101	10		9				35		17		1					181
Pennsylvania																	3
Ohio	25							25				10					64
Indiana			16					18		3		3					48
Illinois	14							3		3		1				13	48
Michigan	72	2		3				15		99							24
Wisconsin										1							195
Minnesota												13					4
Missouri	1											17					13
North Dakota												1					18
Kansas										2							2
Delaware	2									1		2	3	31			42
Maryland												25	1	4			50
Virginia	2	2															291
West Virginia	5							2				166		31			5
North Carolina																	85
South Carolina	3									5		70		4			5
Georgia										2							163
Florida										95		1			1		290
Kentucky	1		67	152					70								350
Tennessee												6		1			13
Alabama	12	4										1		1	3		29
Mississippi	10									5		13	15	4			54
Arkansas	9														17		26
Total									170		100	1					33

¹ Figures for lettuce not available for 1924 and 1925.

5B-2-1938

USDA-STATISTICAL BULLETINS

UPDATA

CAR-LOT SHIPMENTS

AND UNLOADS OF IMPORTANT FRUITS AND VEGETABLES

1924-26

WATT, L

2 OF 2

TABLE 53.—Car-lot unloads at Toledo, 16 commodities, by State of origin, 1924-1926—Continued

1923—Continued

State	Apples	Cabbage	Cantaloupes	Celery	Grapefruit	Grapes	Lemons	Lettuce	Onions	Oranges	Peaches	Potatoes	Strawberries	Sweet potatoes	Tomatoes	Watermelons	Total
Louisiana.....									21			3	1			1	15
Texas.....		9							24								37
Idaho.....	8											0					12
Colorado.....												1					3
New Mexico.....												1					2
Arizona.....										1							8
Washington.....	40								3								63
Oregon.....												2					2
California.....			73	9		75	80		0	208	2						522
Imports.....									1						7		9
Unknown.....	4	4			14		13		3		1	2				7	37
Total.....	296	84	109	88	166	77	92		145	330	158	407	04	103	41	157	2,416

1926

New York.....	77	39		7					25		7	1					169
New Jersey.....												14					14
Ohio.....	20	5						3	27			3					67
Indiana.....			14						21		4	10		1	2	2	64
Illinois.....	13								3		32						48
Michigan.....	88	1		7		19			6			275					47
Wisconsin.....	3								1			44					24
Minnesota.....	1											23					4
Iowa.....									4								27
Missouri.....	2											0	16				2
North Dakota.....												2					2
Delaware.....	1											1		20			23
Maryland.....	1											15	7	7			33
Virginia.....	2	1										154		06			247
West Virginia.....	4											71	1	2			4
North Carolina.....												7					74
South Carolina.....		3										7					10
Georgia.....																	167
Florida.....			50	110					1	58	123	1			4	45	311
Kentucky.....	2								9		1	24		3			20
Tennessee.....	1	18								46		40	31	3			145
Alabama.....	1	19								13		10	20	6			80
Mississippi.....		24									3				12		36
Arkansas.....			34														32
Louisiana.....												2	4	2	1		6
Oklahoma.....															1		1
Texas.....		36	8						31			1			3		70
Idaho.....	1											2					3
Colorado.....		16							13								20
New Mexico.....		2							2								4
Arizona.....			12						20								32
Washington.....	01								1								92
Oregon.....						87	187	127		324							714
California.....	1		55	12					1								33
Unknown.....	7	6		1					1			2		8		1	33
Imports.....					14				7							7	30
Total.....	338	157	121	86	133	100	183	167	143	382	231	697	168	161	35	216	3,480

CAR-LOT SHIPMENTS OF FRUITS AND VEGETABLES

TABLE 54.—Car-lot unloads at Washington, 16 commodities, by State of origin, 1924-1926

1924

State	Apples	Cabbage	Cantaloupes	Celery	Grapefruit	Grapes	Lemons	Lettuce	Onions	Oranges	Peaches	Potatoes	Strawberries	Sweet potatoes	Tomatoes	Watermelons	Total
Maine																	8
Massachusetts								14				8					14
New York	24	181		102		31	101	58		28	292						809
New Jersey				3			4	6		7	240						269
Pennsylvania	30			5		1		6		11	17						70
Ohio		6						03									99
Indiana								25									25
Michigan	1					40		19				622					688
Wisconsin												2					2
Minnesota												2					2
Iowa								5									5
Delaware				7													7
Maryland	21	5		7		2											12
Virginia	230	82		5				21	1	10	8			11			61
West Virginia	20								7	0	240	18		77	1	45	741
North Carolina				4													29
South Carolina								7	7		44	169		38	26		255
Georgia								1	1		74	18		14	169		334
Florida		91		6						111	1			9		145	274
Kentucky				107	272			33		476					161	72	1,298
Tennessee								1									1
Mississippi																	1
Louisiana															61		61
Texas		37															1
Idaho	2							42									80
Colorado			44					1									3
Arizona			18					5									40
Washington	168							1									23
Oregon	2							1									170
California	21		214	35		115	33	160	7	179	2						752
Imports				1		2		38	1								23
Unknown	17	15		5		9		8	14	1	3				2		44
Total	556	471	303	257	275	207	71	356	292	050	226	1,781	57	146	248	450	6,397

1925

Maine																	89
Massachusetts																	4
New York	34	190		163		49	119	112		39	656						1,317
New Jersey	1			4				11		31	140						196
Pennsylvania	35	24		4		5		2		12	113						200
Ohio	1	15						37									51
Indiana								29									20
Illinois								3									3
Michigan								17				367					384
Wisconsin								1				2					3
Minnesota												1					1
Iowa		3						2									5
Delaware	9			2													8
Maryland	56	1		5		5				4							28
Virginia	178	46		10				10	7		12			17			95
West Virginia	29									5	167	20		74	2	159	675
North Carolina																	29
South Carolina								1			57	72		48	68		191
Georgia								10			64			16	9	147	354
Florida		69		133	274			26		334	100			13		67	1,245
Tennessee												116		3	155	135	1,245
Alabama										3					12		12
Mississippi															1		3
Arkansas				2												71	71
Texas		10						2		30							2
Idaho	1							1									52
Colorado			68					21		1							4
New Mexico								2									99
Arizona			25					25									2
Nevada			71														60
Washington	168							2									7
Oregon	10																170

S3694°-28-7

98 STATISTICAL BULLETIN 23, U. S. DEPT. OF AGRICULTURE

TABLE 54.—Car-lot unloads at Washington, 10 commodities, by State of origin, 1924-1926—Continued

1925—Continued

State	Apples	Cabbage	Cantaloupes	Celery	Grapefruit	Grapes	Lemons	Lettuce	Onion	Oranges	Peaches	Potatoes	Strawberries	Sweet potatoes	Tomatoes	Watermelons	Total
California			215	86		210	13	187	11	137	2						854
Imports					5		51	21	10								79
Unknown	6	0	4	2		14	1	15	2	3	2	30		2	7		160
Total	557	473	350	313	270	284	65	424	310	477	273	1,859	71	201	201	527	6,730

1926

Maine												205					205
Massachusetts								18									18
New York	35	202		92		54		99	76	30	134						722
New Jersey	5			1				1	1	17	199						224
Pennsylvania	61	24		5		5		1	1	31	20						153
Ohio	1	13							38								52
Indiana									17								17
Illinois								1	1	3							4
Michigan	1					41		46				589					677
Wisconsin												33					33
Minnesota												15					15
Iowa								1									1
Delaware	2									0				31			14
Maryland	19		8			8				11		2		23		3	60
Virginia	288	40	3					4	4	14	110	17	43	2	193		717
West Virginia	21	2								4							27
North Carolina			10	1						55	137	37	155				223
South Carolina			9					5	10	29	104	1	31	11	210		417
Georgia		102								172			5		164		525
Florida		62		79	230			21		353		99		1	92	92	1,010
Kentucky														11			11
Tennessee	1	5												9	10		25
Alabama											2			1			3
Mississippi															64		64
Louisiana																	64
Texas		50											6				6
Idaho									43						20		120
Colorado								10				6					14
New Mexico			69					27									96
Arizona			3					1									4
Washington			32					76									108
Oregon	150							6				6					162
California	10			1													11
Imports	3	210	76	2	131	37	27	16	261						17		1,032
Unknown	16	6	8	5	3	8	12	21	2	2	20			3	3		68
Total	615	512	357	263	242	237	82	539	307	621	365	1,691	61	288	227	693	7,100

CAR-LOT SHIPMENTS OF FRUITS AND VEGETABLES

TABLE 55.—Car-lot unloads in Atlanta, by months, 1924-1926

1924

Commodities	Jan.	Feb.	Mar.	Apr.	May	June	July	Aug.	Sept.	Oct.	Nov.	Dec.	Total
Apples.....	38	51	38	42	22	11	2	8	71	146	118	66	613
Cabbage.....	49	47	43	37	23	3	5	27	45	32	19	21	351
Cantaloupes.....						33	51	9	15	2			110
Celery.....	18	10	18	8	4	5	5	6	14	19	16	25	149
Grapefruit.....	18	21	16	48	31	12	3	0	0	7	27	33	214
Grapes.....									12	31	46	26	122
Lemons.....	9	8	5	6	13	21	17	12	17	6	6	0	124
Lettuce.....	17	10	15	14	16	11	11	11	17	14	21	18	175
Onions.....	30	17	11	10	29	2	13	12	23	26	11	14	189
Oranges.....	58	89	100	97	46	18	9	4	9	14	64	192	709
Peaches.....						12	38	17	7	1			75
Potatoes.....	66	65	64	77	75	62	74	60	81	77	76	46	826
Strawberries.....													4
Sweet potatoes.....	9	6	3	2	0	4		2	3				87
Tomatoes.....	4	8	15	22	22	37	15	0	2	10	10	28	138
Watermelons.....						14	496	227	8	2	1	4	745

1925

Apples.....	31	37	18	17	12	2	3	13	68	122	110	102	535
Cabbage.....	39	23	44	53	29	13	36	29	63	90	38	22	476
Cantaloupes.....						34	25	21	19	7			160
Celery.....	23	12	20	10	14	2	10	9	11	29	23	16	179
Grapefruit.....	23	34	45	60	40	7	0	0	0	12	26	35	284
Grapes.....									18	20	42	39	129
Lemons.....	5	7	10	14	28	29	25	20	26	8	8	5	185
Lettuce.....	15	19	25	24	25	21	15	17	26	23	10	23	256
Onions.....	27	10	13	23	16	10	10	14	22	26	35	9	226
Oranges.....	80	97	52	18	14	9	7	7	11	12	22	101	436
Peaches.....					1	3	3	8	2	1			23
Potatoes.....	65	93	80	83	86	77	66	84	70	102	51	53	910
Strawberries.....					1								1
Sweet potatoes.....	23	31	24	4	2	0	0	21	34	33	27	37	226
Tomatoes.....	4	16	24	31	42	36	5	5	8	18	14	7	268
Watermelons.....						48	348	231	74	1	1		793

1926

Apples.....	28	55	57	30	32	2	5	6	80	158	117	63	662
Cabbage.....	52	30	35	44	41	9	10	16	13	39	32	27	361
Cantaloupes.....					9	41	20	7	22	9	1		109
Celery.....	17	11	15	17	2	2	12	8	16	15	17	23	155
Grapefruit.....	22	30	46	17	21	3	0	0	2	11	26	37	266
Grapes.....						2	10	32	44	31	7		126
Lemons.....	6	7	10	14	21	31	23	22	18	12	7	7	177
Lettuce.....	19	21	28	22	28	22	22	18	18	25	19	21	258
Onions.....	31	18	22	12	20	13	15	16	19	30	29	13	220
Oranges.....	54	56	47	48	22	6	10	12	16	20	33	128	452
Peaches.....						19	18	13	14	3			54
Potatoes.....	55	70	52	65	95	78	69	67	79	79	51	57	817
Strawberries.....					3	9							12
Sweet potatoes.....	35	37	46	34	16	7	2	5	6	16	18	27	250
Tomatoes.....	3	5	13	20	26	42	16	0	3	12	10	5	156
Watermelons.....						29	567	221	29	1			847

100 STATISTICAL BULLETIN 23, U. S. DEPT. OF AGRICULTURE

TABLE 56.—Car-lot unloads in Baltimore, by months, 1924-1926

1924

Commodities	Jan.	Feb.	Mar.	Apr.	May	June	July	Aug.	Sept.	Oct.	Nov.	Dec.	Total
Apples.....	80	143	148	95	77	45	3	14	47	103	103	71	935
Cabbage.....	114	93	130	89	176	109	0	48	141	226	164	113	1,393
Cantaloupes.....					1	131	232	31	44	23			462
Celery.....	105	70	60	45	13	5	12	18	54	104	100	99	686
Grapefruit.....	43	48	29	55	63	14	10	1	5	31	59	34	302
Grapes.....							4	48	106	257	128	23	656
Lemons.....	17	16	16	15	50	63	92	39	30	7	15	20	380
Lettuce.....	50	66	31	45	94	7	40	43	48	42	44	70	610
Onions.....	30	51	40	65	47	49	51	42	96	76	40	45	647
Oranges.....	162	160	187	192	130	85	63	41	41	57	112	187	1,416
Peaches.....					26	211	150	69	33				489
Potatoes.....	126	124	171	180	202	367	451	202	275		222	123	2,608
Strawberries.....		2	0	2	159	114							277
Sweet potatoes.....	24	20	28	9	0	0	3	80	75	43	76	45	402
Tomatoes.....	25	54	84	55	111	152	96	0	0	0	1	8	616
Watermelons.....						41	367	206	162				776

1925

Apples.....	74	72	92	86	33	20	16	4	50	101	103	85	742
Cabbage.....	113	130	108	149	180	60	22	4	91	231	140	82	1,360
Cantaloupes.....					2	150	196	30	31	27	2		444
Celery.....	73	53	76	53	15	1	15	21	48	115	90	100	680
Grapefruit.....	35	44	46	61	33	6	0	0	7	29	34	48	342
Grapes.....	4												720
Lemons.....	15	14	15	24	31	108	93	23	21	22	17	13	397
Lettuce.....	52	55	50	77	63	13	82	48	78	46	48	55	667
Onions.....	53	48	39	47	61	30	35	29	78	54	63	38	605
Oranges.....	144	143	128	102	75	60	53	34	31	40	67	180	1,057
Peaches.....					1	86	272	66	91	10			535
Potatoes.....	172	161	183	229	239	402	280	163	193	153	126	112	2,438
Strawberries.....		1	0	11	175	7							194
Sweet potatoes.....	35	47	34	21	6	0	15	91	57	70	60	55	511
Tomatoes.....	8	49	48	78	122	183	104	0	0	0	10	3	605
Watermelons.....					2	71	253	367	47				745

1926

Apples.....	81	114	122	97	91	45	7	3	43	77	58	44	785
Cabbage.....	81	94	113	133	178	130	4	2	155	204	159	95	1,348
Cantaloupes.....					31	112	139	61	45	33	0	1	442
Celery.....	81	48	42	64	9	10	10	27	57	91	91	108	641
Grapefruit.....	37	32	37	40	33	10	0	0	10	25	44	55	323
Grapes.....	11						15	47	138	245	204	51	711
Lemons.....	15	12	12	29	39	67	68	71	19	27	14	16	359
Lettuce.....	56	53	66	87	73	20	91	76	54	61	68	35	790
Onions.....	44	34	58	53	55	68	51	32	55	85	77	41	653
Oranges.....	127	146	165	130	110	82	69	68	41	60	114	184	1,290
Peaches.....					27	248	229	92	46	5			640
Potatoes.....	107	96	174	148	270	484	304	174	157	190	152	117	2,373
Strawberries.....					10	216	95						322
Sweet potatoes.....	34	35	46	20	3	2	10	71	58	53	65	64	491
Tomatoes.....	11	13	25	63	75	171	151	0	2	6	15	9	541
Watermelons.....						21	365	468	168				963

CAR-LOT SHIPMENTS OF FRUITS AND VEGETABLES

TABLE 57.—Car-lot unloads in Birmingham, by months, 1924-1926

1924

Commodities	Jan.	Feb.	Mar.	Apr.	May	June	July	Aug.	Sept.	Oct.	Nov.	Dec.	Total
Apples.....	34	50	26	28	20	7	9	10	45	213	110	55	616
Cabbage.....	73	57	54	40	25	4	7	55	47	41	45	31	512
Cantaloupes.....					1	35	33	6	14	1			35
Celery.....	11	5	8	4	2	0	0	2	0	7			33
Grapefruit.....	9	12	7	12	13	9	3	3	0	5		12	78
Grapes.....							2	10	28	35	25	6	89
Lemons.....	5	4	0	14	12	20	23	14	7	7	5		103
Onions.....	20	17	11	10	17	1	13	21	25	26	15	10	120
Oranges.....	53	50	60	61	31	22	10	12	10	13	32	73	234
Peaches.....						9	22	18	14	2	3		438
Potatoes.....	95	69	50	65	79	56	55	78	91	72	62	28	683
Strawberries.....					1	10	7						18
Sweet potatoes.....	25	20	21	10	0	2	4	29	25	17	31	46	233
Tomatoes.....	5	11	18	20	21	33	11	0	0	0	0	0	117
Watermelons.....						58	434	321	41	7			861

1925

Apples.....	17	22	24	30	12	8	5	34	77	174	100	67	549
Cabbage.....	63	44	59	0	0	3	18	20	49	46	21	18	386
Cantaloupes.....						41	11	0	7	2	1		69
Celery.....	11	6	5	8	4	1	0	4	4	9	10	14	81
Grapefruit.....	6	4	16	16	9	7	0	0	0	0	10	13	90
Grapes.....							7	30	45	37	7	5	124
Lemons.....	5	0	8	9	27	21	20	14	14	8	3	4	143
Onions.....	23	12	10	20	14	11	20	11	20	35	32	9	216
Oranges.....	32	44	47	24	17	3	9	8	10	7	22	72	295
Peaches.....						6	12	6	2				25
Potatoes.....	86	51	53	58	100	30	55	75	79	79	42	47	765
Strawberries.....					8								12
Sweet potatoes.....	39	28	26	7	2	0	0	19	30	0	8	3	179
Tomatoes.....	2	10	14	29	44	25	1	0	3	6	8	3	145
Watermelons.....						171	338	187	70				706

1926

Apples.....	20	30	31	27	14	12	8	7	61	176	147	44	595
Cabbage.....	45	50	70	39	25	1	9	24	38	39	31	23	384
Cantaloupes.....					12	35	11	3	6				67
Celery.....	16	4	7	7	1	0	3	3	2	8	16	16	83
Grapefruit.....	5	4	13	0	4	2	0	0	1	1	16	2	40
Grapes.....							4	12	22	44	21	4	107
Lemons.....	5	7	11	9	17	22	19	17	14	12	9	7	142
Lettuce.....	15	16	18	22	16	14	11	3	5	18	14	16	193
Onions.....	18	13	15	12	18	11	8	20	24	31	17	17	204
Oranges.....	35	48	51	35	17	15	10	13	13	15	38	76	369
Peaches.....						3	29	33	59	3			88
Potatoes.....	72	59	53	60	80	64	48	77	105	65	48	52	780
Strawberries.....				3	11	2							16
Sweet potatoes.....	12	16	19	3	0	0	2	6	4	7	0	2	75
Tomatoes.....	2	6	9	18	25	31	2	1	2	7	6	0	105
Watermelons.....						80	602	268	100	3			1,353

102 STATISTICAL BULLETIN 23, U. S. DEPT. OF AGRICULTURE

TABLE 58.—Car-*lot* unloads in Boston, by months, 1924-1926

1924

Commodities	Jan.	Feb.	Mar.	Apr.	May	June	July	Aug.	Sept.	Oct.	Nov.	Dec.	Total
Apples.....	112	189	180	172	148	69	112	84	51	148	225	131	1,571
Cabbage.....	93	95	153	127	177	160	24	0	0	2	112	94	1,007
Cantaloupes.....				3	7	325	610	342	288	53	2		1,610
Celery.....	75	45	31	34	17	9	7	7	14	58	52	57	400
Grapefruit.....	154	160	174	197	148	103	44	25	13	82	225	141	1,440
Grapes.....	3						35	183	1,135	1,995	974	103	4,428
Lemons.....	35	35	49	27	67	111	114	70	27	21	28	42	624
Lettuce.....	109	87	85	64	167	50	30	60	71	22	71	89	830
Onions.....	118	108	122	170	230	133	122	121	169	227	142	137	1,799
Oranges.....	463	495	518	534	494	393	235	177	181	146	413	480	4,534
Peaches.....					67	67	430	407	242	63			1,215
Potatoes.....	1,029	833	708	663	1,034	938	802	330	1,023	934	367	660	9,608
Strawberries.....	27	31	14	57	104	622	79	3					1,237
Sweet potatoes.....	28	17	19	8	0	0	2	8	108	192	80	57	669
Tomatoes.....	18	64	95	158	135	369	211	63	1	0	9	3	1,126
Watermelons.....						103	589	102	12				767

1925

Apples.....	47	77	57	54	75	35	179	55	40	210	188	79	1,111
Cabbage.....	115	122	95	151	138	104	1	1	3	20	40	48	843
Cantaloupes.....					5	355	594	452	245	48	28	1	1,688
Celery.....	55	39	98	78	42	7	3	10	20	47	81	50	589
Grapefruit.....	131	207	232	195	06	43	5	4	32	37	132	114	1,408
Grapes.....	1					5	32	171	1,195	2,552	1,225	67	5,248
Lemons.....	28	20	55	29	41	87	66	42	18	29	33	30	478
Lettuce.....	105	77	126	157	105	37	57	91	59	63	69	75	1,021
Onions.....	117	68	87	168	113	377	212	98	127	125	103	105	1,750
Oranges.....	553	362	406	331	261	225	132	136	76	80	312	447	3,269
Peaches.....					1	111	480	242	71	8			925
Potatoes.....	784	870	518	579	822	1,050	538	785	628	805	547	507	8,552
Strawberries.....	31	42	36	161	415	162	39						856
Sweet potatoes.....	38	31	34	13	3	0	1	101	151	148	81	73	680
Tomatoes.....	10	52	74	93	220	378	265	4	0	15	18	4	1,133
Watermelons.....					4	221	270	129	5				641

1926

Apples.....	62	91	142	142	110	56	103	111	65	182	356	75	1,621
Cabbage.....	72	74	81	147	197	129	13	0	1	0	27	44	794
Cantaloupes.....					91	580	451	407	291	64	15	1	1,700
Celery.....	65	36	99	126	5	12	6	8	14	8	57	51	487
Grapefruit.....	130	68	139	162	95	21	13	3	12	58	130	119	803
Grapes.....	18					66	256	1,515	1,839	1,072	181	4	4,779
Lemons.....	31	31	51	69	37	129	53	70	28	22	41	35	597
Lettuce.....	144	89	122	155	128	122	33	107	78	74	115	126	1,293
Onions.....	72	76	112	129	208	169	71	134	121	112	108	68	1,353
Oranges.....	398	371	456	450	395	262	174	243	122	483	367	362	3,893
Peaches.....					61	61	440	522	200	30			1,328
Potatoes.....	618	445	596	450	695	1,227	529	373	906	1,482	655	377	8,253
Strawberries.....		1	30	71	371	386	69	4					938
Sweet potatoes.....	41	29	28	27	19	3	8	52	237	161	101	74	771
Tomatoes.....	10	14	32	101	167	340	393	112	1	0	15	7	1,444
Watermelons.....						115	390	169	3	1			669

CAR-LOT SHIPMENTS OF FRUITS AND VEGETABLES

103

TABLE 59.—Car-*lot* unloads in Buffalo, by months, 1924-1926

1924

Commodities	Jan.	Feb.	Mar.	Apr.	May	June	July	Aug.	Sept.	Oct.	Nov.	Dec.	Total
Apples.....	17	51	18	18	13	9	44	20	3	40	52	14	305
Cabbage.....	11	11	21	40	71	44	13	0	0	11	1	1	233
Cantaloupes.....				1	0	71	99	85	37	0			290
Celery.....	64	61	50	10	13	7	2	3	4	38	58	34	378
Grapefruit.....	1	2		38	32	10	0	1	0	9	45	39	303
Grapes.....							7	33	214	269	111	9	636
Lemons.....	2		18	7	33	17	17	16	9	5	5	11	150
Onions.....	22	23	18	21	30	20	50	23	49	41	39	8	362
Oranges.....	65	57	93	80	95	86	20	38	38	17	0	94	788
Peaches.....						12	146	149	17	0	1		325
Potatoes.....	10	12	13	20	51	208	377	211	53	6	6	3	970
Strawberries.....				22	147	177	0	0	2	2			338
Sweet potatoes.....	15	9	10	5	3	2	2	1	46	64	36	29	215
Tomatoes.....	9	7	19	32	43	60	36	20	0	0	7	2	335
Watermelons.....						40	250	68	2				300

1925

Apples.....	36	7	14	10	12	7	88	4	6	55	22	5	266
Cabbage.....	6	14	20	59	56	52	3	0	0	0	0	3	213
Cantaloupes.....					2	107	151	126	24	0			411
Celery.....	54	52	44	39	33	8	7	5	9	36	61	47	401
Grapefruit.....	33	51	41	55	20	5	1	0	3	15	25	11	299
Grapes.....							4	30	193	462	118	16	763
Lemons.....	9	10	20	7	17	35	24	8	7	8	16	0	164
Onions.....	30	24	13	29	33	33	22	30	30	57	39	7	347
Oranges.....	112	69	91	72	53	55	30	28	19	14	82	73	608
Peaches.....					43	103	73	3	3	1			223
Potatoes.....	7	3	4	24	50	269	334	24	9	61	57	4	749
Strawberries.....			4	37	124	34	1	17	45	69	34	33	219
Sweet Potatoes.....	19	18	12	9	1	0	1	17	0	0	3	33	253
Tomatoes.....	1	13	29	25	58	82	20	24	0	3	3	2	249
Watermelons.....					2	95	120	53	6				285

1926

Apples.....	8	7	16	2	9	6	60	24	6	31	24	7	300
Cabbage.....	11	6	40	50	64	73	12	1	1	3	14	3	278
Cantaloupes.....					26	80	88	124	49	5	2		374
Celery.....	33	25	42	62	10	4	14	10	19	35	45	36	342
Grapefruit.....	25	43	49	18	24	1	0	0	2	11	38	35	249
Grapes.....							13	44	197	225	115	14	509
Lemons.....	14	10	20	15	12	36	22	24	13	30	14	10	220
Letuces.....	46	17	42	49	54	39	16	5	25	10	27	70	427
Onions.....	28	20	13	33	55	23	39	42	47	45	37	12	394
Oranges.....	50	61	94	92	144	73	49	66	23	52	56	118	916
Peaches.....					9	9	141	237	56	1			438
Potatoes.....	14	7	18	63	135	196	355	161	66	61	137	65	1,260
Strawberries.....				30	125	146	0	0	0	0			295
Sweet potatoes.....	19	17	10	14	7	2	5	43	0	0	45	32	360
Tomatoes.....	1	2	9	17	24	86	76	23	0	2	3	0	242
Watermelons.....						43	201	53	0				297

104 STATISTICAL BULLETIN 23, U. S. DEPT. OF AGRICULTURE

TABLE 60.—Car-lot unloads in Chicago, by months, 1924-1926

1924

Commodities	Jan.	Feb.	Mar.	Apr.	May	June	July	Aug.	Sept.	Oct.	Nov.	Dec.	Total
Apples	144	228	234	127	57	77	125	447	907	2,332	1,321	608	8,695
Cabbage	231	220	250	219	222	242	160	23	59	66	85	148	1,877
Cantaloupes				7	22	493	857	432	461	159	4	2	2,508
Celery	165	167	181	146	53	22	173	106	122	187	168	136	1,831
Grapefruit	188	206	217	192	172	88	15	11	22	130	161	102	1,594
Grapes	3					1	48	347	1,603	3,305	1,868	85	7,200
Lemons	40	57	61	76	87	170	114	66	30	55	35	60	806
Lettuce	272	269	270	313	418	245	230	261	216	249	330	303	3,331
Onions	98	105	85	111	189	170	223	197	201	227	210	130	1,955
Oranges	392	461	451	408	484	420	261	175	168	158	229	415	4,135
Peaches						168	538	631	383	185			1,845
Potatoes	871	1,038	1,144	1,126	1,181	1,320	1,623	1,495	1,463	1,689	1,460	954	15,664
Strawberries	14	12	3	138	681	643	318						1,899
Sweet potatoes	112	89	90	36	1	0	15	34	151	231	190	171	1,692
Tomatoes	67	68	130	156	230	397	392	236	41	103	145	71	2,042
Watermelons					1	188	1,127	512	108	15			1,921

1925

Apples	270	216	250	121	97	120	256	32	1,681	2,670	1,628	377	7,774
Cabbage	300	160	221	231	218	194	30	41	86	168	118	212	1,872
Cantaloupes					39	644	980	790	420	100	6		2,973
Celery	127	144	184	155	164	60	292	213	292	366	238	231	2,376
Grapefruit	167	210	252	288	194	47	5	4	51	184	108	185	1,824
Grapes						4	112	319	959	3,487	1,410	212	6,533
Lemons	34	53	66	53	80	205	137	73	69	64	32	46	917
Lettuce	361	283	290	383	421	315	350	295	325	295	311	324	3,000
Onions	135	123	140	167	226	192	228	188	119	213	153	92	2,042
Oranges	523	437	480	413	369	310	193	143	155	180	270	563	4,026
Peaches					1	217	772	670	296	42			1,908
Potatoes	949	914	1,165	1,170	1,314	1,419	1,582	1,367	1,294	1,368	1,290	927	14,768
Strawberries	18	38	4	224	522	136							942
Sweet potatoes	107	95	90	56	27	16	19	66	261	270	242	185	1,383
Tomatoes	64	99	99	172	305	491	371	180	18	112	130	87	2,128
Watermelons					12	461	826	601	333				2,326

1926

Apples	165	250	215	214	102	125	290	280	916	2,909	1,855	479	7,834
Cabbage	210	191	228	268	257	301	90	26	39	94	163	161	2,058
Cantaloupes					228	697	681	707	483	149	12		2,960
Celery	115	141	211	266	79	104	165	134	176	356	219	185	2,121
Grapefruit	238	172	255	183	149	31	12	9	62	121	255	229	1,730
Grapes	11	5	2	3	5	11	148	249	1,126	2,756	1,386	120	5,822
Lemons	51	42	60	59	80	136	140	168	76	39	47	41	874
Lettuce	345	313	338	410	425	303	329	316	282	344	334	355	4,293
Onions	161	168	170	134	279	256	229	225	230	278	115	161	2,349
Oranges	351	341	400	337	280	354	292	205	178	209	217	582	3,686
Peaches						105	774	1,109	516	134	1		2,689
Potatoes	982	827	1,078	1,115	1,167	1,639	1,187	1,317	1,458	1,673	1,426	967	14,856
Strawberries			34	295	703	515	67	6	6				1,529
Sweet potatoes	122	111	113	74	42	30	17	55	201	251	217	204	1,467
Tomatoes	89	77	102	142	235	468	672	282	93	167	143	101	2,568
Watermelons						247	1,261	754	240	15			2,617

CAR-LOT SHIPMENTS OF FRUITS AND VEGETABLES

105

TABLE 61.—Car-lot unloads in Cincinnati, by months, 1924-1926

1924

Commodities	Jan.	Feb.	Mar.	Apr.	May	June	July	Aug.	Sept.	Oct.	Nov.	Dec.	Total
Apples	153	210	210	144	75	81	21	11	81	220	188	110	1,531
Cabbage	69	65	04	80	60	52	0	13	78	91	04	50	813
Cantaloupes						5	177	140	140	51			813
Celery	57	46	52	38	18	3	4	0	20	36	38	61	382
Grapesfruit	54	33	42	33	43	16	4	1	17	37	46	29	355
Grapes									139	275	122	16	552
Lemons	13	14	13	20	37	40	54	46	25	10	15	15	308
Lettuce	78	54	49	47	51	20	26	24	44	20	53	78	504
Onions	36	48	44	38	40	24	18	12	71	50	60	24	480
Oranges	127	149	136	160	04	51	49	31	35	38	112	165	1,150
Peaches						57	230	281	133	38			782
Potatoes	191	230	312	142	332	413	114	39	68	177	282	120	2,008
Strawberries				32	242	74							355
Sweet potatoes	43	31	27	12	0	0	21	37	53	45	59	34	350
Tomatoes	17	24	51	54	53	98	43	0	0	0	0	5	345
Watermelons						37	480	340	40				892

1925

Apples	94	131	84	54	53	44	66	73	168	252	184	102	1,295
Cabbage	65	90	61	76	65	25	0	12	52	125	64	62	700
Cantaloupes					0	158	208	158	100	47	1		678
Celery	48	62	43	29	33	8	5	16	21	45	30	57	396
Grapesfruit	45	49	44	58	34	14	0	0	10	24	50	42	370
Grapes					2	0	4	35	69	236	155	20	551
Lemons	12	18	21	17	32	74	57	43	27	13	19	7	340
Lettuce	60	68	51	45	36	13	42	43	46	40	48	40	547
Onions	30	35	19	39	24	21	15	27	50	60	60	28	453
Oranges	118	111	115	87	57	48	36	27	28	35	81	137	878
Peaches					8	122	240	190	90	23	3		620
Potatoes	193	222	301	264	356	362	173	151	238	457	309	137	3,188
Strawberries	5	7	5	63	246	13	2						340
Sweet potatoes	36	30	34	42	14	0	14	54	41	54	44	59	428
Tomatoes	3	21	16	38	90	107	34	0	0	1	1	2	309
Watermelons						104	267	257	58				689

1926

Apples	94	129	156	160	92	56	42	16	77	184	141	83	1,170
Cabbage	60	63	65	85	90	62	5	5	62	123	87	62	759
Cantaloupes					39	145	169	128	121	56	2	1	652
Celery	29	25	41	43	14	9	10	14	19	32	48	51	335
Grapesfruit	33	32	42	27	25	7	0	3	19	14	43	30	254
Grapes							20	36	114	213	130	32	662
Lemons	17	12	15	32	33	59	57	55	28	10	12	13	341
Lettuce	52	49	54	44	45	30	37	37	28	42	42	54	514
Onions	29	33	33	32	42	38	22	11	40	60	55	20	421
Oranges	75	77	103	95	73	52	31	44	26	62	77	127	542
Peaches						43	271	303	130	62	1		860
Potatoes	190	216	299	257	369	442	240	184	205	362	315	155	3,243
Strawberries			3	33	161	85							282
Sweet potatoes	34	29	45	53	27	12	19	39	62	64	58	59	481
Tomatoes	4	1	12	28	65	104	70	1	0	0	0	5	289
Watermelons						21	444	411	50				936

106 STATISTICAL BULLETIN 23, U. S. DEPT. OF AGRICULTURE

TABLE 62.—Car-lot unloads in Cleveland, by months, 1924-1926

1924

Commodities	Jan.	Feb.	Mar.	Apr.	May	June	July	Aug.	Sept.	Oct.	Nov.	Dec.	Total
Apples.....	102	173	142	130	65	58	80	75	127	224	200	169	1,614
Cabbage.....	74	66	80	72	81	85	52	8	5	18	133	68	732
Cantaloupes.....						176	332	196	170	30	2		996
Celery.....	71	69	64	65	38	11	1	0	3	11	8	40	361
Grapefruit.....	69	61	91	65	67	36	5	1	1	34	32	66	678
Grapes.....						21	109	418	649	627	68		1,780
Lemons.....	18	16	21	24	47	61	60	43	19	13	15	27	364
Lettuce.....	82	70	77	69	91	87	39	42	30	41	93	93	753
Onions.....	32	33	30	45	50	55	66	78	93	112	123	28	745
Oranges.....	147	206	186	207	197	169	79	66	55	54	114	171	1,631
Peaches.....						59	275	362	272	178			1,140
Potatoes.....	82	69	112	139	243	350	474	401	418	560	364	238	3,499
Strawberries.....				26	178	145							349
Sweet potatoes.....	44	23	17	9	0	0	10	22	81	100	73	71	456
Tomatoes.....	9	20	34	39	35	84	20	64	0	0	0	0	355
Watermelons.....						65	562	207	27	3			854

1925

Apples.....	95	116	109	106	93	75	113	77	110	336	230	108	1,570
Cabbage.....	60	58	70	79	87	72	16	0	2	10	60	65	672
Cantaloupes.....				4	231	341	367	159	61	3			1,080
Celery.....	34	48	65	70	60	23	0	9	2	6	17	28	356
Grapefruit.....	72	76	83	95	60	32	0	0	7	30	78	74	607
Grapes.....	5					9	115	369	1,268	583	54		2,393
Lemons.....	14	20	26	19	32	70	53	32	10	17	16	13	328
Lettuce.....	78	70	85	101	90	71	62	54	59	66	66	73	865
Onions.....	25	21	14	51	57	67	73	64	74	193	125	34	690
Oranges.....	174	148	164	150	135	109	56	38	30	42	120	192	1,358
Peaches.....						97	352	230	131	39			840
Potatoes.....	148	206	198	274	337	427	441	340	178	162	106	55	2,872
Strawberries.....		1	0	61	173	25							260
Sweet potatoes.....	54	42	45	29	14	2	8	35	65	61	67	81	533
Tomatoes.....	2	15	21	28	57	60	30	35	0	1	6	4	268
Watermelons.....					0	164	344	253	57				824

1926

Apples.....	137	145	194	128	135	104	123	72	103	207	271	86	1,764
Cabbage.....	65	61	64	80	103	91	43	0	1	16	105	60	714
Cantaloupes.....					44	214	271	262	193	72	0		1,062
Celery.....	34	47	61	62	43	8	3	4	1	8	34	37	337
Grapefruit.....	51	66	83	58	44	7	0	0	10	24	79	67	480
Grapes.....	15	0	1			4	40	117	236	420	543	108	1,294
Lemons.....	21	12	27	36	49	55	58	55	20	15	15	15	366
Lettuce.....	93	93	85	92	83	94	68	50	61	67	65	78	968
Onions.....	16	24	42	30	80	67	76	63	77	135	138	24	781
Oranges.....	168	151	194	179	167	154	82	88	39	70	116	204	1,912
Peaches.....						44	332	420	224	135	7		1,462
Potatoes.....	91	119	182	238	331	452	471	337	319	501	461	165	3,669
Strawberries.....				31	117	131							270
Sweet potatoes.....	51	38	44	29	22	11	11	28	66	132	112	64	641
Tomatoes.....	6	13	11	22	28	68	101	30	0	4	6	2	290
Watermelons.....						68	510	340	35				953

CAR-LOT SHIPMENTS OF FRUITS AND VEGETABLES

TABLE 63.—Car-lot unloads in Columbus, by months, 1924-1928

1924

Commodities	Jan.	Feb.	Mar.	Apr.	May	June	July	Aug.	Sept.	Oct.	Nov.	Dec.	Total
Apples.....	30	57	30	29	13	15	8	7	43	158	124	46	549
Cabbage.....	21	22	35	34	30	22	3	3	13	21	30	23	257
Cantaloupes.....						67	110	85	20	8			280
Celery.....	30	26	23	22	5	1	0	0	12	31	30		195
Grapefruit.....	17	33	37	31	28	8	0	0	2	10	27	20	217
Grapes.....	3						1	0	51	97	55	4	250
Lemons.....	8	8	8	7	17	20	13	17	7	3	5	4	123
Onions.....	16	16	25	16	33	3	24	15	32	19	23	13	235
Oranges.....	43	50	61	53	54	31	28	21	20	19	37	68	485
Peaches.....						24	113	143	84	41			465
Potatoes.....	90	90	133	164	133	104	152	69	107	166	160	52	1,516
Strawberries.....				15	122	55							192
Sweet potatoes.....	19	10	10	5	1	0	7	0	18	36	62	37	201
Tomatoes.....	1	3	6	11	12	32	20	1	0	1	0	0	93
Watermelons.....						24	175	115	24	1			339

1925

Apples.....	26	14	26	11	2	7	6	5	53	182	83	24	439
Cabbage.....	21	20	18	34	41	17	0	1	14	23	19	17	225
Cantaloupes.....					2	82	119	70	15	2			293
Celery.....	31	18	21	17	20	3	0	0	39	20	29		205
Grapefruit.....	20	25	31	37	18	13	0	0	15	26	24	21	213
Grapes.....	1						7	41	111	4	61	12	233
Lemons.....	4	5	8	19	18	23	11	12	9	4	3		111
Onions.....	14	19	15	21	17	18	14	22	11	41	31	1	215
Oranges.....	50	43	59	53	37	25	20	24	12	19	27	78	442
Peaches.....						53	134	58	112	14			471
Potatoes.....	70	95	124	149	158	177	81	58	77	113	123	52	1,270
Strawberries.....				39	109								145
Sweet potatoes.....	25	15	21	11	0	1	9	11	24	65	31	30	234
Tomatoes.....	1	1	3	9	27	37	17	0	4	5	0	2	100
Watermelons.....						66	171	105	12				354

1926

Apples.....	18	15	24	23	18	12	15	7	33	273	119	23	589
Cabbage.....	25	23	27	30	46	39	2	1	11	25	44	13	286
Cantaloupes.....					24	54	91	81	41	3			303
Celery.....	23	15	30	22	7	1	0	0	3	29	27	19	178
Grapefruit.....	19	27	27	19	23	4	0	0	4	11	32	19	185
Grapes.....	5						4	22	89	99	55	12	280
Lemons.....	7	3	5	14	21	23	15	21	12	4	5	10	143
Lettuce.....	30	21	4	28	27	19	5	9	14	25	28	35	244
Onions.....	7	8	35	12	26	9	22	13	21	28	35	13	232
Oranges.....	48	47	59	60	59	33	29	30	23	39	44	99	552
Peaches.....						15	154	225	122	84			660
Potatoes.....	64	62	63	109	147	177	115	99	139	153	132	58	1,435
Strawberries.....				7	105	41	1						154
Sweet potatoes.....	21	13	15	15	6	3	14	15	30	40	43	56	274
Tomatoes.....	1	0	2	4	12	40	18	2	0	0	0	1	80
Watermelons.....						19	200	108	23	1			351

108 STATISTICAL BULLETIN 23, U. S. DEPT. OF AGRICULTURE

TABLE 64.—Car-lot unloads in Dallas, by months, 1924-1926

1024

Commodities	Jan.	Feb.	Mar.	Apr.	May	June	July	Aug.	Sept.	Oct.	Nov.	Dec.	Total
Apples.....	21	84	36	18	2	1	5	18	52	117	90	66	488
Cabbage.....	18	18	13	17	15	1	9	12	18	26	20	11	178
Cantaloupes.....						29	13	0	2				44
Celery.....	18	8	12	4	0	2	1	1	10	16	20		93
Grapefruit.....	18	9	20	10	9	8	1	2	6	9	17	10	113
Grapes.....							12	13	28	45	20		115
Lemons.....	9	4	11	7	12	11	18	13	14	7	4		117
Lettuce.....	28	29	30	32	36	27	14	12	17	25	26	24	299
Onions.....	22	13	6	13	21	0	3	19	15	32	11	17	169
Oranges.....	16	20	25	26	22	31	23	17	20	15	23	49	287
Peaches.....							4	13	7				24
Potatoes.....	105	98	74	75	71	39	59	99	124	101	68	68	970
Strawberries.....				6	17	14							37
Sweet potatoes.....	21	15	12	6	2	0	1	4	23	20	17	29	168
Tomatoes.....	7	9	22	25	32	55	17	16	36	31	13	8	274
Watermelons.....						22	205	14	10	4	2		317

1925

Apples.....	25	19	9	2	5	1	11	25	87	132	91	57	404
Cabbage.....	14	23	21	10	8	10	9	11	17	15	18	8	164
Cantaloupes.....						21	22	2	4	1			60
Celery.....	10	9	16	2	4	3	1	3	6	16	16	16	101
Grapefruit.....	21	11	18	18	14	16	3	0	6	10	13	15	128
Grapes.....							1	31	29	30	25	6	122
Lemons.....	9	5	11	16	18	17	28	19	11	11	4	5	164
Lettuce.....	20	23	37	32	39	33	29	24	20	31	25	27	340
Onions.....	16	8	11	23	18	5	5	11	18	26	21	48	204
Oranges.....	31	30	24	27	32	11	27	12	8	9	27	45	283
Peaches.....							11	4	2				17
Potatoes.....	78	80	48	80	83	38	60	76	89	96	76	90	888
Strawberries.....			2	9	14								25
Sweet potatoes.....	31	16	14	13	1	0	4	34	62	53	35	48	308
Tomatoes.....	12	11	29	34	29	62	18	39	52	49	24	23	332
Watermelons.....					1	72	89	18	17				188

1926

Apples.....	21	20	20	10	5	1	13	7	48	165	120	15	403
Cabbage.....	20	22	24	27	12	4	6	7	14	11	28	9	184
Cantaloupes.....					14	28	3	7	5	1			58
Celery.....	16	8	7	3	2	5	2	6	1	4	18	23	95
Grapefruit.....	14	15	19	8	11	4	3	0	3	0	12	15	110
Grapes.....							7	15	48	26	18	4	118
Lemons.....	8	8	9	7	0	19	16	15	13	9	6	0	125
Lettuce.....	27	28	37	37	29	31	22	23	17	29	21	30	331
Onions.....	21	18	9	0	16	1	6	4	0	10	16	13	134
Oranges.....	8	17	27	29	24	20	14	23	16	16	19	46	250
Peaches.....							11	14	2				27
Potatoes.....	73	54	58	73	56	34	71	93	79	96	100	89	679
Strawberries.....				18	22	12							60
Sweet potatoes.....	64	19	34	21	10	2	0	0	15	7	13	22	206
Tomatoes.....	14	18	19	25	20	57	6	20	34	42	25	19	299
Watermelons.....					1	60	148	10					239

CAR-LOT SHIPMENTS OF FRUITS AND VEGETABLES

TABLE 65.—Car-lot unloads in Denver, by months, 1924-1926

1924

Commodities	Jan.	Feb.	Mar.	Apr.	May	June	July	Aug.	Sept.	Oct.	Nov.	Dec.	Total
Apples.....	21	30	35	18	11	4	13	2	40	273	83	31	573
Cabbage.....	7	1	7	15	18	21	4	14	75	13	4	0	179
Cantaloupes.....	5	3	14	10	2	88	120	56	57	8	0	0	397
Celery.....	21	23	23	15	18	17	0	0	0	0	1	2	38
Grapefruit.....	1	4	15	8	17	14	21	18	4	3	33	24	185
Grapes.....	15	1	32	40	48	30	20	65	78	21	27	39	298
Lettuce.....	37	8	7	4	9	20	14	15	0	8	23	4	130
Onions.....	3	7	4	9	20	14	15	0	8	18	15	20	478
Oranges.....	37	38	39	46	49	42	35	22	18	15	20	38	324
Peaches.....	94	90	180	195	64	62	151	58	135	21	150	103	1,701
Potatoes.....	1	1	1	1	1	1	1	1	1	1	1	1	1
Strawberries.....	15	8	3	2	9	39	0	0	1	1	8	31	163
Sweet potatoes.....	7	12	15	10	23	48	42	10	0	6	17	6	138
Tomatoes.....	7	12	15	10	23	48	42	10	0	6	17	6	207
Watermelons.....						11	141	141	35	6	6		333

1925

Apples.....	35	23	14	10	8	7	8	18	55	242	134	31	684
Cabbage.....	3	6	22	24	21	15	4	13	73	17	5	0	183
Cantaloupes.....	5	2	8	2	2	80	126	90	50	7	1	0	362
Celery.....	28	31	30	32	20	9	0	0	0	3	2	0	229
Grapefruit.....						5	2	0	4	11	27	24	269
Grapes.....							15	50	93	87	41	4	117
Lettuce.....	30	36	45	60	60	22	37	78	81	27	26	30	541
Onions.....	16	4	0	11	19	4	22	4	15	75	13	0	189
Oranges.....	31	29	35	41	31	27	23	16	13	8	23	41	321
Peaches.....	119	122	165	103	144	108	46	63	93	1	104	97	1,011
Potatoes.....	18	14	3	4	1	6	0	12	13	64	24	21	166
Strawberries.....	7	12	18	22	28	47	27	3	0	6	7	6	183
Sweet potatoes.....						40	133	80	24	1			287
Tomatoes.....													
Watermelons.....													

1926

Apples.....	25	33	21	39	0	10	15	3	43	162	124	47	628
Cabbage.....	1	3	18	27	12	15	0	13	3	3	2	3	98
Cantaloupes.....	2	3	13	16	1	27	83	62	43	8	2	3	313
Celery.....	17	10	34	9	13	1	0	0	0	0	3	3	35
Grapefruit.....	1												118
Grapes.....	8	6	9	12	9	23	17	55	158	91	33	11	376
Lettuce.....	41	38	44	50	56	16	10	16	7	6	6	0	658
Onions.....	7	2	2	0	21	13	0	5	1	11	2	0	85
Oranges.....	20	36	41	40	31	27	28	21	18	18	20	56	365
Peaches.....	67	37	103	194	58	5	36	77	153	7	107	78	1,088
Potatoes.....	15	15	10	4	0	30	78	98	79	0	0	25	37
Strawberries.....	8	14	15	17	18	48	41	6	30	39	38	7	183
Sweet potatoes.....													197
Tomatoes.....													345
Watermelons.....													

110 STATISTICAL BULLETIN 23, U. S. DEPT. OF AGRICULTURE

TABLE 66.—Car-lot unloads in Detroit, by months, 1924-1926

1924

Commodities	Jan.	Feb.	Mar.	Apr.	May	June	July	Aug.	Sept.	Oct.	Nov.	Dec.	Total
Apples.....	75	133	96	110	103	30	82	89	110	156	144	92	1,234
Cabbage.....	58	47	52	85	90	73	29	0	1	0	9	22	490
Cantaloupes.....				1	9	183	272	137	73	11			680
Celery.....	96	85	89	76	47	23	16	10	12	25	26	69	574
Grapefruit.....	47	46	66	51	41	23	0	0	5	25	70	60	434
Grapes.....	7							66	232	452	347	93	1,167
Lemons.....	17	16	23	21	35	41	39	30	19	8	9	17	275
Lettuce.....	73	65	81	79	89	81	42	32	38	46	67	79	757
Onions.....	51	57	62	65	73	44	65	72	90	105	76	35	795
Oranges.....	84	102	140	129	191	89	106	68	61	74	89	170	1,363
Peaches.....					52	52	250	350	240	201			1,123
Potatoes.....	113	132	145	147	293	383	511	297	146	118	99	80	2,465
Strawberries.....				36	232	254	8						550
Sweet potatoes.....	28	34	21	18	1	0	0	0	42	51	80	56	317
Tomatoes.....	6	17	42	75	50	150	83	24	0	0	6	2	455
Watermelons.....						66	517	286		29			898

1925

Apples.....	100	67	92	131	86	103	170	201	235	467	334	130	2,120
Cabbage.....	39	34	61	97	131	94	25	8	0	10	23	25	544
Cantaloupes.....					4	276	371	223	74	21			669
Celery.....	89	74	82	88	99	57	16	20	16	46	51	68	706
Grapefruit.....	60	58	94	140	80	27	1	0	12	49	80	86	686
Grapes.....	4						23	97	360	825	465	59	1,853
Lemons.....	14	16	21	28	35	73	46	40	19	15	28	11	349
Lettuce.....	79	60	104	122	144	123	74	61	67	69	85	88	1,085
Onions.....	86	34	56	70	83	76	85	91	81	182	130	43	670
Oranges.....	115	133	138	168	144	136	98	80	47	61	74	212	1,406
Peaches.....					2	136	432	351	260	107			1,287
Potatoes.....	83	73	78	237	368	602	578	378	353	257	216	260	3,331
Strawberries.....		1	10	96	263	43							413
Sweet potatoes.....	30	34	31	21	31	1	4	0	63	90	79	73	463
Tomatoes.....	6	25	28	49	118	219	114	55	0	10	27	12	663
Watermelons.....					3	278	468	282	30				1,070

1926

Apples.....	117	177	190	148	119	162	163	138	149	394	283	97	2,086
Cabbage.....	48	56	90	126	133	121	53	12	9	4	44	56	757
Cantaloupes.....					48	235	244	229	91	30			877
Celery.....	63	71	84	106	51	37	17	13	3	41	28	57	578
Grapefruit.....	79	73	115	80	58	18	0	1	14	31	75	82	606
Grapes.....	4						37	134	414	643	382	65	1,679
Lemons.....	27	24	31	37	41	68	64	41	31	25	22	21	425
Lettuce.....	100	104	118	117	146	132	98	18	54	76	95	104	1,160
Onions.....	79	59	72	67	89	126	84	84	130	165	132	53	1,133
Oranges.....	151	181	250	233	213	178	144	123	115	93	116	216	2,013
Peaches.....						47	434	618	376	179	6		1,660
Potatoes.....	269	200	332	355	439	655	719	487	313	232	228	239	4,468
Strawberries.....				61	204	212	0	0	1				478
Sweet potatoes.....	48	54	49	42	20	15	4	10	46	96	128	73	583
Tomatoes.....	21	31	35	54	82	181	243	55	2	8	41	13	706
Watermelons.....						121	732	419	13				1,284

CAR-LOT SHIPMENTS OF FRUITS AND VEGETABLES

111

TABLE 87.—Car-lot unloads in Fort Worth, by months, 1924-1926

1924

Commodities	Jan.	Feb.	Mar.	Apr.	May	June	July	Aug.	Sept.	Oct.	Nov.	Dec.	Total
Apples.....	14	17	34	4	9	0	2	13	19	146	67	21	346
Cabbage.....	3	8	2	5	5	5	4	2	5	8	15	0	68
Cantaloupes.....							11	5	1	1			18
Celery.....	12	5	4	4	0	1	1	0	2	3	8	8	50
Grapefruit.....					5	2	0	0	0	4	5	0	22
Grapes.....							8	0	13	11	11		47
Lemons ¹					6	9	14	5	6	5	1	5	54
Lettuce.....	11	12	0	15	14	10	13	7	4	9	13	12	129
Onions.....	12	6	3	0	13	1	3	10	7	12	10	2	85
Oranges ¹					8	11	12	8	3	12	15	33	108
Peaches.....							9	2	2				14
Potatoes.....	47	50	48	35	35	12	39	57	46	39	54	31	403
Strawberries.....				12	12	7							31
Sweet potatoes.....	10	2	5	6	0	0	1	0	4	2	4	7	41
Tomatoes.....	3	6	9	13	11	27	23	15	10	17	8	0	153
Watermelons.....					1	3	40	2					46

1925

Apples.....	5	24	17	5	3	0	7	14	45	120	95	32	360
Cabbage.....	11	5	10	4	7	11	6	0	2	5	12	4	89
Cantaloupes.....						13	3	1	3				22
Celery.....	3	3	7	1	4	3	1	0	0	4	9	10	44
Grapefruit.....	8	8	17	7	6	3	0	0	3	7	3	9	70
Grapes.....							1	11	21	21	39	1	97
Lemons.....	7	4	5	7	5	15	10	5	6	6	2	4	75
Lettuce.....	12	17	20	22	18	14	12	12	18	17	15	22	196
Onions.....	8	3	5	14	6	2	14	11	17	15	20	10	125
Oranges.....	9	15	10	15	8	9	6	7	6	5	0	24	129
Peaches.....						1	2	4	1				8
Potatoes.....	60	48	51	33	32	61	44	47	48	69	95	57	694
Strawberries.....			5	3	15	1							29
Sweet potatoes.....	6	9	5	3	3	0							29
Tomatoes.....	7	5	20	14	15	9	4	10	25	23	8	23	117
Watermelons.....					3	28	14	19	17	14	11	4	175
							11	0	1	1			36

1926

Apples.....	10	14	26	8	2	1	8	2	34	165	110	33	410
Cabbage.....	15	8	12	5	4	6	2	1	3	6	11	6	78
Cantaloupes.....						16	1	2	2	1			30
Celery.....	9	2	6	5	0	3	2	1	1	9	12	12	62
Grapefruit.....	0	8	11	4	4	0	1	0	4	6	10	10	84
Grapes.....							8	13	24	23	10	4	82
Lemons.....	5	3	6	3	6	12	8	19	7	4	3	3	70
Lettuce.....	18	22	19	25	16	13	11	12	11	16	17	16	196
Onions.....	12	5	10	10	8	3	2	5	13	11	10	12	99
Oranges.....	5	13	19	10	13	12	7	11	11	13	10	22	142
Peaches.....								4	7				11
Potatoes.....	59	37	40	35	34	26	51	45	02	115	97	49	650
Strawberries.....			3	7	14	5							29
Sweet potatoes.....	22	8	15	11	3	0			7	5	3	12	90
Tomatoes.....	5	8	12	15	10	27	3	3	16	18	15	8	148
Watermelons.....					1	21	29	3					54

¹ Report begun May 1, 1924.

112 STATISTICAL BULLETIN 23, U. S. DEPT. OF AGRICULTURE

TABLE 68.—Car-lot unloads in Indianapolis, by months, 1924-1926

1924

Commodities	Jan.	Feb.	Mar.	Apr.	May	June	July	Aug.	Sept.	Oct.	Nov.	Dec.	Total
Apples.....	48	65	79	51	30	20	20	37	97	172	134	84	843
Cabbage.....	34	38	41	44	23	15	0	4	11	34	28	18	295
Cantaloupes.....						59	81	28	20	3			101
Celery.....	30	19	24	13	2	0	0	5	16	27	22	28	186
Grapofruit.....	26	30	22	29	35	7	1	1	4	24	29	12	220
Grapes.....						2	2	14	25	80	35	3	108
Lemons.....	3	11	9	16	23	17	10	14	10	4	4	9	130
Onions.....	12	21	31	33	47	8	18	15	55	29	28	13	341
Oranges.....	30	56	56	67	10	38	17	19	23	20	70	60	485
Peaches.....						17	144	143	91	32			427
Potatoes.....	126	125	175	164	169	192	162	163	157	179	126	82	1,700
Strawberries.....					20	136	26	2					178
Sweet potatoes.....	17	11	11	4	0	0	6	13	40	25	36	30	193
Tomatoes.....	0	5	9	8	10	20	8	1	0	0	1	1	64
Watermelons.....						17	216	154	39				426

1925

Apples.....	74	60	58	41	38	9	3	5	101	185	107	40	730
Cabbage.....	39	29	44	29	32	20	1	2	15	42	37	30	320
Cantaloupes.....					1	49	105	59	11	4			229
Celery.....	23	22	20	18	6	0	6	8	10	13	27	27	189
Grapofruit.....	28	36	36	47	27	5	0	0	7	16	34	37	274
Grapes.....						1	1	10	36	74	58	4	183
Lemons.....	7	7	14	10	22	31	27	2	11	8	8	12	159
Onions.....	18	17	16	25	33	26	17	18	38	50	30	13	311
Oranges.....	90	59	64	50	30	28	12	21	13	11	45	69	471
Peaches.....					2	58	142	101	75	21			399
Potatoes.....	140	123	171	143	208	182	156	96	153	187	154	78	1,700
Strawberries.....				51	78								129
Sweet potatoes.....	26	15	20	12	5	0	10	21	34	35	32	24	234
Tomatoes.....	2	3	5	8	24	27	4	0	0	0	2	1	76
Watermelons.....						60	167	144	43				404

1926

Apples.....	31	41	61	50	30	13	27	14	56	124	111	32	602
Cabbage.....	39	32	49	42	47	25	0	0	29	75	40	36	414
Cantaloupes.....					14	35	70	43	13	2			177
Celery.....	22	8	21	16	3	3	3	5	12	22	41	24	184
Grapofruit.....	17	32	46	23	15	2	0	2	5	9	25	29	195
Grapes.....	2					5	5	19	33	73	38	9	179
Lemons.....	8	3	13	15	31	23	30	19	6	5	1	9	165
Lettuce.....	35	25	34	31	5	24	15	18	27	32	28	37	317
Onions.....	18	18	31	19	28	20	10	11	38	38	31	13	295
Oranges.....	47	47	74	65	46	17	33	17	31	39	49	84	550
Peaches.....						21	173	216	64	36			513
Potatoes.....	130	64	168	137	168	225	147	124	165	186	149	100	1,772
Strawberries.....				20	90	17							133
Sweet potatoes.....	27	24	27	18	13	4	8	25	32	33	36	31	278
Tomatoes.....	0	1	2	4	15	36	7	0	0	0	0	1	60
Watermelons.....						30	224	170	12				430

CAR-LOT SHIPMENTS OF FRUITS AND VEGETABLES 113

TABLE 69.—Car-lot unloads in Kansas City, by months, 1924-1926

1924

Commodities	Jan.	Feb.	Mar.	Apr.	May	June	July	Aug.	Sept.	Oct.	Nov.	Dec.	Total
Apples.....	30	41	30	16	7	8	18	7	79	317	97	51	701
Cabbage.....	54	46	54	58	43	8	1	0	38	65	04	44	471
Cantaloupes.....					3	103	168	75	61	8			408
Celery.....	64	28	32	17	5	4	4	6	17	39	63	34	313
Grapefruit.....	23	32	47	30	32	7	7	1	3	20	34	35	271
Grapes.....							9	24	70	235	130	3	471
Lemons.....	2	8	11	18	23	33	38	29	12	13	11	11	200
Lettuce.....	42	56	49	34	33	20	40	21	36	41	49	35	458
Onions.....	44	35	31	43	38	11	13	6	67	150	66	33	537
Oranges.....	21	45	50	48	59	35	46	25	34	36	45	55	500
Peaches.....						10	79	173	67	0			338
Potatoes.....	139	227	408	249	168	241	78	40	89	313	366	134	2,512
Strawberries.....				34	85	21	6						146
Sweet potatoes.....	8	4	0	3	0	0	11	8	1	1	8	8	53
Tomatoes.....	7	8	14	27	45		39	0	0	8	17	6	239
Watermelons.....						27	241	225	77	3			573

1925

Apples.....	15	22	16	10	5	14	20	36	181	728	347	48	1,421
Cabbage.....	33	38	56	54	35	8	4	26	62	82	43	43	494
Cantaloupes.....					5	105	147	62	79	22			420
Celery.....	50	19	45	11	10	3	10	9	19	67	30	68	341
Grapefruit.....	28	32	45	45	31	2	2	0	7	12	36	34	294
Grapes.....							10	25	77	182	196	16	568
Lemons.....	8	14	18	14	24	34	61	23	19	16	10	12	253
Lettuce.....	46	50	58	52	31	23	41	37	46	48	38	53	523
Onions.....	30	18	22	39	33	17	8	11	52	139	87	17	473
Oranges.....	34	45	45	35	43	26	24	25	20	26	26	66	417
Peaches.....						21	116	85	54	2			278
Potatoes.....	160	269	339	288	296	197	48	72	236	593	440	187	3,125
Strawberries.....				42	93	1							145
Sweet potatoes.....	1	2	7	7	0	0	8	10	2	1	5	12	55
Tomatoes.....	3	6	13	28	44	102	13	0	0	1	19	11	240
Watermelons.....					1	52	218	208	97				576

1926

Apples.....	24	16	10	17	12	5	28	33	131	375	262	71	924
Cabbage.....	52	41	49	55	38	19	0	8	35	66	47	41	451
Cantaloupes.....					46	90	111	46	32	15			331
Celery.....	51	20	32	16	7	17	8	5	25	51	45	55	390
Grapefruit.....	36	30	32	18	13	1	0	1	9	18	38	22	331
Grapes.....	1						22	25	59	142	98	16	238
Lemons.....	15	37	14	12	30	36	39	41	8	9	8	13	262
Lettuce.....	63	54	56	66	40	50	41	26	40	49	49	68	632
Onions.....	28	32	26	38	27	22	10	8	37	82	50	28	388
Oranges.....	31	46	56	52	41	38	37	25	28	22	39	64	475
Peaches.....						8	123	176	61	14			382
Potatoes.....	181	269	382	275	251	245	121	42	185	385	466	288	2,941
Strawberries.....				31	70	23							124
Sweet potatoes.....	3	9	13	17	5	2	7	7	9	5	20	14	111
Tomatoes.....	7	8	12	16	31	84	49	6	0	10	19	9	236
Watermelons.....						70	342	151	64				627

83694°—28—8

114 STATISTICAL BULLETIN 23, U. S. DEPT. OF AGRICULTURE

TABLE 70.—Car-lot unloads in Los Angeles, by months, 1924-1926

1924

Commodities	Jan.	Feb.	Mar.	Apr.	May	June	July	Aug.	Sept.	Oct.	Nov.	Dec.	Total
Apples.....	145	125	184	160	57	40	61	119	487	728	405	127	2,608
Cabbage.....	36	38	21	10	3	0	5	13	15	3	0	0	150
Cantaloupes.....													859
Celery.....	78	83	28	4	20	562	274	0	0	2	2	17	210
Grapefruit.....	12	17	22	10	7	0	0	0	0	13	23	34	143
Grapes.....	1						11	44	33	92	50	1	258
Lemons.....													0
Lettuce.....	127	181	154	29	32	101	144	112	107	85	19	20	1,201
Onions.....	73	49	50	58	52	27	17	25	76	53	30	30	549
Oranges.....	12	0	0	0	0	0	0	0	0	0	35	80	127
Peaches.....						39	112	257	98				503
Potatoes.....	688	529	707	453	188	139	248	483	693	609	617	708	6,143
Strawberries.....				2									2
Sweet potatoes.....	22	25	7	0	0	0	0	3	20	19	22	22	140
Tomatoes.....	15	30	70	64	80	85	21	3	3	3	2	0	385
Watermelons.....					11	457	920	270	18	13			1,688

1925

Apples.....	91	140	115	98	74	67	40	98	351	1,062	452	174	2,771
Cabbage.....	8	4	3	15	2	3	0	0	3	14	27	9	88
Cantaloupes.....					15	505	244	24	2	5	21	2	818
Celery.....	49	57	19	0	0	0	0	0	2	3	10	46	180
Grapefruit.....	39	17	28	11	3	1	1	0	1	25	44	47	217
Grapes.....	1						8	10	35	121	72	12	259
Lemons.....	2	1	0	1	0	2	0	1	0	0	0	0	7
Lettuce.....	106	95	181	92	42	125	191	227	103	175	47	32	1,476
Onions.....	57	59	49	34	41	13	9	28	29	42	40	40	451
Oranges.....	15	2	0	3	19	2	1	1	2	1	31	35	112
Peaches.....						88	190	211	103				532
Potatoes.....	724	631	479	443	180	100	175	505	649	714	594	538	5,813
Strawberries.....						1							1
Sweet potatoes.....	28	18	21	5	0	0	0	2	17	28	22	41	182
Tomatoes.....	41	50	71	117	60	74	6	3	7	6	10	6	451
Watermelons.....					10	658	861	262	33	17			1,700

1926

Apples.....	131	106	181	143	77	124	122	278	401	621	448	297	3,409
Cabbage.....	0	7	0	4	0	0	0	0	0	0	0	0	11
Cantaloupes.....					314	309	20	12	78	51	8		823
Celery.....	28	29	12	0	0	0	0	0	5	3	16	18	111
Grapefruit.....	20	30	26	12	4	0	0	1	1	13	44	30	184
Grapes.....							3	6	10	44	15	4	91
Lemons.....													0
Lettuce.....	183	194	213	58	136	202	155	148	192	190	191	68	1,840
Onions.....	92	101	69	69	43	51	39	47	50	25	37	55	609
Oranges.....	1	0	1	0	1	1	2	0	3	1	20	54	94
Peaches.....					6	82	278	315	164	7			852
Potatoes.....	527	485	461	335	50	179	254	462	505	714	500	534	5,189
Strawberries.....				2	7	14	0	1					24
Sweet potatoes.....	24	45	40	17	11	5	3	8	7	4	9	7	180
Tomatoes.....	32	61	89	97	14	5	10	0	0	3	6	15	332
Watermelons.....					87	1,120	1,084	112	37	5			2,445

CAR-LOT SHIPMENTS OF FRUITS AND VEGETABLES

TABLE 71.—Car-lot unloads in Louisville, by months, 1924-1926

Commodities	1924												Total
	Jan.	Feb.	Mar.	Apr.	May	June	July	Aug.	Sept.	Oct.	Nov.	Dec.	
Apples.....	89	106	98	70	27	29	9	18	72	206	110	00	877
Cabbage.....	40	28	42	52	32	5	0	0	25	38	42	23	327
Cantaloupes.....						77	105	20	26				228
Celery.....	20	14	10	9	4			0	7	17	22	43	140
Grapefruit.....	7	10	15	18	18	5	0	0	0		7	21	118
Grapes.....								0	0	45	117	44	211
Lemons.....	0	6	8	3	17	18	7	12	8	1	5	4	95
Onions.....	19	33	19	13	17	1	44	13	32	40	45	13	295
Oranges.....	42	49	52	57	41	37	10	9	13	13	45	50	464
Peaches.....						18	97	63	46	9			233
Potatoes.....	48	48	113	160	54	70	33	22	15	21	25	30	588
Strawberries.....					7	57	8		0				75
Sweet potatoes.....	7	3	4	4	0	8	4	2	0	0	0	0	50
Tomatoes.....	1	0	12	18	17	49	13	9	91	67	1	0	274
Watermelons.....						36	181	97	30				343

Commodities	1925												Total
	Jan.	Feb.	Mar.	Apr.	May	June	July	Aug.	Sept.	Oct.	Nov.	Dec.	
Apples.....	21	36	43	35	23	16	15	48	112	261	157	99	859
Cabbage.....	48	40	27	32	27	2	2	3	36	67	31	32	347
Cantaloupes.....						72	94	17	37	6			226
Celery.....	12	14	16	8	9			0	5	25	23	38	150
Grapefruit.....	16	14	20	20	16	0	0	0	0	0	13	12	114
Grapes.....								4	64	95	71	7	241
Lemons.....	1	4	7	7	31	20	25	11	14	3	3	2	137
Onions.....	25	22	29	24	14	11	5	31	42	79	38	13	323
Oranges.....	38	50	43	34	29	20	21	12	7	13	17	67	351
Peaches.....						1	35	88	20	25	1		170
Potatoes.....	41	40	71	41	111	78	5	33	114	141	98	42	813
Strawberries.....	1	0	0	20	23	0							44
Sweet potatoes.....	2	0	6	5	0	0	2	0	6	1	3	10	35
Tomatoes.....	0	5	10	14	33	74	17	135	28	4			324
Watermelons.....						09	171	117	20	1			387

Commodities	1926												Total
	Jan.	Feb.	Mar.	Apr.	May	June	July	Aug.	Sept.	Oct.	Nov.	Dec.	
Apples.....	59	75	53	80	37	13	8	12	40	212	135	66	766
Cabbage.....	46	32	37	34	44	19	0	0	25	78	51	30	366
Cantaloupes.....						57	66	26	36	6			191
Celery.....	27	9	16	13	3			1	4	14	29	39	153
Grapefruit.....	7	12	13	7	11	2	0	0	1	6	11	9	79
Grapes.....	1							0	1	6			13
Lemons.....	5	7	12	13	25	20	20	11	50	104	66	5	237
Lettuce.....						20	8		8	10	0	3	149
Onions.....	35	28	29	32	32	19	18	20	20	20	31	42	332
Oranges.....	19	31	21	21	26	18	0	1	19	54	32	18	262
Peaches.....	30	25	43	51	51	20	18	21	18	25	20	71	405
Potatoes.....						10	96	75	65	7			283
Strawberries.....	112	97	146	143	138	176	31	21	44	103	66	71	1,178
Sweet potatoes.....						1	35	22					79
Tomatoes.....	7	11	18	13	8	1	6	2	0	0	2	6	73
Watermelons.....	1	2	3	7	18	01	16	2	35	6	0	0	151
						24	266	131	12				433

116 STATISTICAL BULLETIN 23, U. S. DEPT. OF AGRICULTURE

TABLE 72.—Car-lot unloads in Memphis, by months, 1924-1926

1924

Commodities	Jan.	Feb.	Mar.	Apr.	May	June	July	Aug.	Sept.	Oct.	Nov.	Dec.	Total
Apples.....	28	50	70	52	34	13	12	2	26	66	80	42	500
Cabbage.....	60	82	101	93	37	12	18	57	68	65	63	32	697
Cantaloupes.....						47	46	5	4				102
Celery.....	15	19	12	12	2	1	0	0	0	0		7	70
Grapefruit.....	16	19	17	20	22	14	11	0	0	0	7	5	131
Grapes.....	1						1	4	7	42	18	2	75
Lemons.....	11	25	8	7	15	22	22	21	12	9	7	7	166
Onions.....	21	21	18	16	17	4	5	13	38	23	27	21	221
Oranges.....	34	151	66	78	41	24	20	8	14	19	17	32	604
Peaches.....						11	38	28	4				81
Potatoes.....	106	131	131	102	160	70	23	43	51	41	37	24	919
Strawberries.....				1	2	1							4
Sweet potatoes.....	1	1	0	0	0	0	0	0	0	0	2	13	17
Tomatoes.....	0	12	11	16	13	18	0	3	4	2	3	1	83
Watermelons.....					1	36	332	67	20	5			470

1925

Apples.....	20	20	30	23	18	7	16	24	58	177	91	50	540
Cabbage.....	83	76	143	49	28	6	16	35	96	72	39	36	674
Cantaloupes.....						46	27	7	10				90
Celery.....	5	1	5	8	6	2	0	0	0		22	18	70
Grapefruit.....	6	0	8	35	18	7	0	0	0	15	13	22	133
Grapes.....							7	31	48	44	7	8	133
Lemons.....	7	11	8	11	28	42	36	11	22	12	4	7	203
Onions.....	32	16	19	13	14	7	10	20	36	37	39	8	260
Oranges.....	15	20	21	32	16	22	18	18	12	16	30	99	310
Peaches.....					1	15	30	10	12	1	1		70
Potatoes.....	91	91	71	72	145	66	72	74	142	79	71	64	1,028
Strawberries.....													0
Sweet potatoes.....	0	4	2	0	2	0	0	3	0	12	0	3	26
Tomatoes.....	1	2	3	15	27	33	1	2	18	9	2	0	119
Watermelons.....					4	93	164	62	30				353

1926

Apples.....	27	38	34	30	29	9	19	9	75	151	157	40	627
Cabbage.....	56	45	45	64	45	20	12	43	64	80	39	31	534
Cantaloupes.....					14	40	19	1	11				87
Celery.....	13	15	14	13	5	1	2	1	4	12	18	24	122
Grapefruit.....	18	23	25	10	11	2	1	0	8	8	16	11	120
Grapes.....	2	1					2	14	39	97	33	2	188
Lemons.....	0	6	14	19	14	55	29	27	17	13	2	9	207
Lettuce.....	23	27	26	36	21	32	13	17	20	22	21	29	281
Onions.....	23	23	21	25	15	12	19	20	39	47	38	12	294
Oranges.....	35	38	49	41	46	50	29	19	26	24	38	87	482
Peaches.....						6	33	54	22				115
Potatoes.....	105	92	70	76	136	75	52	97	113	94	82	60	1,061
Strawberries.....						1	0	1					0
Sweet potatoes.....	3	2	10	2	0	1	0	1	1	36	4	2	55
Tomatoes.....	7	4	6	10	19	23	2	1	2	6	8	2	91
Watermelons.....						59	278	70	20				436

CAR-LOT SHIPMENTS OF FRUITS AND VEGETABLES

117

TABLE 73.—Car-lot unloads in Milwaukee, by months, 1924-1926

1924

Commodities	Jun.	Feb.	Mar.	Apr.	May	June	July	Aug.	Sept.	Oct.	Nov.	Dec.	Total
Apples.....	71	134	120	78	66	43	26	46	148	200	142	81	1,221
Cabbage.....	4	11	29	30	36	28	23	0	3	1	4	1	177
Cantaloupes.....	17	18	27	15	5	79	78	45	22	4			225
Celery.....	27	30	19	23	3	0	0	0	0	0	11	10	106
Grapefruit.....						8	0	0	0	12	40	20	202
Grapes.....								69	270	624	62		1,061
Lemons.....	8	10	12	22	24	6	5	5	3	7	7	0	118
Onions.....	2	11	5	11	31	15	25	21	21	40	10	0	192
Oranges.....	54	67	61	62	65	89	10	27	23	13	54	63	647
Peaches.....						6	108	121	153	21			412
Potatoes.....	23	71	41	51	70	150	321	237	118	132	124	51	1,350
Strawberries.....				14	94	88	17						213
Sweet potatoes.....	3	0	2	0	0	0	0	0	16	20	14	12	66
Tomatoes.....	0	2	5	5	3	20	18	12	0	3	2	1	69
Watermelons.....						8	166	60	30				264

1925

Apples.....	67	70	80	75	52	20	55	66	103	271	171	52	1,112
Cabbage.....	5	7	20	32	38	24	1	0	0	0	6	4	139
Cantaloupes.....						71	94	57	3	1			225
Celery.....	12	13	15	9	5	0	11	12	13	11	14	3	118
Grapefruit.....	23	39	23	39	12	4	0	0	0	5	26	20	194
Grapes.....								64	270	461	77	7	870
Lemons.....	10	10	20	8	16	24	13	9	5	9	9	8	141
Onions.....	5	4	0	19	23	18	18	5	0	0	4	2	100
Oranges.....	84	54	75	63	54	40	7	16	2	10	51	61	526
Peaches.....						25	170	142	105	2			444
Potatoes.....	80	48	67	71	109	159	194	6	3	20	51	4	824
Strawberries.....				31	99	27							157
Sweet potatoes.....	2	2	4	1	0	0	0	1	15	23	10	7	76
Tomatoes.....	0	0	1	4	16	27	16	21	0	4	1	0	84
Watermelons.....						47	140	102	10				260

1926

Apples.....	60	84	85	75	51	38	33	53	205	317	190	67	1,283
Cabbage.....	9	13	19	40	40	38	13	0	0	0	3	2	190
Cantaloupes.....						23	48	58	29				211
Celery.....	12	4	7	5	4	6	16	15	4	18	10	18	128
Grapefruit.....	21	17	25	16	7	0	0	0	1	0	30	14	137
Grapes.....						1	12	69	459	736	91	3	1,371
Lemons.....	8	7	11	16	29	16	9	8	5	6	4	8	119
Lettuce.....	37	28	35	30	28	22	9	14	16	29	13	30	300
Onions.....	0	1	2	7	43	21	18	21	20	24	4	0	161
Oranges.....	73	67	66	66	72	34	20	26	23	24	46	86	663
Peaches.....						3	155	338	65	7			579
Potatoes.....	12	9	21	28	110	200	295	162	71	220	59	25	1,222
Strawberries.....				21	74	111	19						225
Sweet potatoes.....	3	1	1	1	1	0	0	0	17	28	30	11	83
Tomatoes.....	0	2	3	7	4	30	43	22	3	1	3	0	118
Watermelons.....						14	170	57	1				251

118 STATISTICAL BULLETIN 23, U. S. DEPT. OF AGRICULTURE

TABLE 74.—Car-lot unloads in Minneapolis, by months, 1924-1926

1924

Commodities	Jan.	Feb.	Mar.	Apr.	May	June	July	Aug.	Sept.	Oct.	Nov.	Dec.	Total
Apples.....	56	63	31	27	33	19	28	33	70	207	111	69	748
Cabbage.....	1	0	17	34	42	22	6	0	0	0	1	0	123
Cantaloupes.....						68	118	37	35	2			260
Celery.....	51	25	35	24	8	10	4	0	4	12	38	33	244
Grapefruit.....	35	35	37	34	26	12	0	1	2	11	28	34	253
Grapes.....							13	14	65	131	51		304
Lemons.....	14	18	21	43	45	16	15	17	18	10	10	10	240
Lettuce.....	48	36	35	23	49	30	15	15	19	26	28	37	357
Onions.....	5	9	7	13	27	15	20	10	10	6	5	15	142
Oranges.....	73	119	111	113	110	82	79	59	40	31	50	67	940
Peaches.....							21	98	0	103	8		233
Potatoes.....	31	41	30	30	58	124	96	0	4	54	31	12	520
Strawberries.....				13	103	87	25	0					228
Sweet potatoes.....	7	5	2	0	0	0	0	0	31	33	20	17	116
Tomatoes.....	0	7	0	20	20	46	44	6	0	0	9	0	158
Watermelons.....						19	205	196	41				411

1925

Apples.....	45	30	30	34	30	19	31	20	69	343	161	40	873
Cabbage.....	0	1	22	31	62	34	0	1	3	10	7	4	175
Cantaloupes.....					6	87	126	75	23				267
Celery.....	32	37	50	27	30	15	6	3	2	23	23	37	285
Grapefruit.....	32	41	49	49	15	4	0	0	2	23	41	31	267
Grapes.....							15	48	109	107	42	1	322
Lemons.....	11	0	20	39	50	44	39	22	16	14	12	18	294
Lettuce.....	45	30	40	76	67	34	22	21	37	32	31	33	460
Onions.....	10	1	5	14	24	27	23	11	4	12	6	3	140
Oranges.....	70	69	79	95	79	79	47	43	30	23	34	84	741
Peaches.....					1	4	46	106	59	1			217
Potatoes.....	20	17	15	24	69	103	20	1	23	185	160	52	707
Strawberries.....			1	33	127	23							184
Sweet potatoes.....	15	0	0	0	0	0	0	6	29	44	26	23	148
Tomatoes.....	0	0	8	22	37	46	20	5	0	6	8	5	174
Watermelons.....					1	62	163	132	40				404

1926

Apples.....	32	50	70	26	31	25	21	12	48	204	305	111	939
Cabbage.....	8	14	32	52	35	44	12	1	0			5	248
Cantaloupes.....					21	64	50	60	21	8			220
Celery.....	67	39	33	32	20	17	6	4	3	23	36	32	330
Grapefruit.....	31	41	41	23	17	0	0	2	8	16	36	35	250
Grapes.....	1						28	59	161	128	42	3	442
Lemons.....	17	15	17	43	55	27	18	11	11	7	12	11	244
Lettuce.....	40	48	57	60	61	44	35	32	18	32	34	42	513
Onions.....	2	6	7	11	23	36	22	21	20	35	11	4	207
Oranges.....	77	83	114	85	94	80	40	33	33	35	32	69	774
Peaches.....						5	27	122	95	5			254
Potatoes.....	88	53	106	100	80	131	80	2	47	307	155	25	265
Strawberries.....				18	93	125							248
Sweet potatoes.....	0	8	4	3	0	0	0	2	31	42	31	28	158
Tomatoes.....	6	5	8	15	21	40	45	12	6	13	6	1	172
Watermelons.....						38	184	176	27				363

CAR-LOT SHIPMENTS OF FRUITS AND VEGETABLES

119

TABLE 75.—Car-lot unloads in Newark, by months, 1924-1926

1924

Commodities	Jan.	Feb.	Mar.	Apr.	May	June	July	Aug.	Sept.	Oct.	Nov.	Dec.	Total
Apples.....	76	73	64	59	26	16	10	3	20	97	69	46	553
Cabbage.....	35	25	23	15	37	32	3	4	14	36	47	40	311
Cantaloupes.....						41	70	43	27	10			191
Celery.....	14	9	13	5	0	0	0	0	0	12	11	18	81
Grapefruit.....	10	9	7	10	21	7	0	0	0	0	0	0	74
Grapes.....	52							42	917	1,218	307	0	2,028
Lemons.....	4	5	5	3	0	0	0	0	0	0	0	0	17
Onions.....	11	19	17	6	2	0	1	20	15	3	0	0	133
Oranges.....	43	87	52	46	29	9	8	15	10	35	15	12	209
Peaches.....						8	131	82	22	15	0	0	258
Potatoes.....	168	176	314	244	277	368	443	228	237	408	240	206	3,318
Strawberries.....				6	128	128							262
Sweet potatoes.....	16	10	11	0	0	0	0	7	40	49	37	17	196
Tomatoes.....	0	0	2	0	13	40	25	7	1	0	0	0	84
Watermelons.....						3	50	13	3				74

1925

Apples.....	55	48	40	39	19	2	11	6	65	100	125	65	584
Cabbage.....	41	45	32	47	32	11	0	8	37	82	79	41	455
Cantaloupes.....						23	74	87	41	14			239
Celery.....	14	15	21	14	4	0	0	0	1	14	24	18	125
Grapefruit.....	13	10	7	15	2	0	0	0	0	0	1	0	48
Grapes.....								2	655	1,047	503		2,807
Lemons.....													0
Onions.....	14	19	8	5	3	0	0	0	0	23	20	12	139
Oranges.....	13	7	20	9	2	3	0	19	16	23	2	1	51
Peaches.....						15	127	0	0	0	0	0	231
Potatoes.....	243	220	222	260	235	277	258	63	25	3			3,107
Strawberries.....				26	108	13		209	261	577	212	163	1,444
Sweet potatoes.....	21	11	7	0	6	0	0	14	43	60	34	29	225
Tomatoes.....	0	0	0	1	8	23	9	0	0	0	1	0	42
Watermelons.....						9	75	60	1				146

1926

Apples.....	58	77	95	75	57	24	10	20	40	148	113	70	787
Cabbage.....	44	29	28	43	62	25	2	6	26	50	52	44	420
Cantaloupes.....						3	31	58	72	63	3		230
Celery.....	21	12	19	12	0	1	0	0	3	9	21	20	127
Grapefruit.....	1	0	3	0	0	0	0	0	0	0	1	1	6
Grapes.....								5	603	1,101	437	20	2,235
Lemons.....													0
Lettuces.....	15	4	18	17	16	1	1	1	5	6	7	19	110
Onions.....	23	40	19	13	10	9	1	19	20	23	29	28	231
Oranges.....	3	6	12	5	10	2	0	0	0	0	4	5	47
Peaches.....						12	178	169	51	15			425
Potatoes.....	203	188	228	257	313	410	267	231	268	617	293	171	3,570
Strawberries.....				0	92	22	1						124
Sweet potatoes.....	31	27	20	10	0	0	0	4	55	111	63	44	365
Tomatoes.....	0	0	0	0	1	35	27	6	6	2	1	1	82
Watermelons.....						11	184	121	2				318

120 STATISTICAL BULLETIN 23, U. S. DEPT. OF AGRICULTURE

TABLE 76.—Car-lot unloads in New Orleans, by months, 1924-1926

1924

Commodities	Jan.	Feb.	Mar.	Apr.	May	June	July	Aug.	Sept.	Oct.	Nov.	Dec.	Total
Apples.....	20	72	44	27	13	10	0	20	49	140	79	60	540
Cabbage.....	23	33	62	23	21	7	42	69	79	78	68	43	548
Cantaloupes.....					4	87	42	18	17	2			170
Celery.....	20	16	32	17	2	0	5	15	11	19	30	34	210
Grapefruit.....	2	3	5	2	7	13	1	2	0	4	12	5	76
Grapes.....							5	13	65	79	31	2	200
Lemons.....	0	0	0	1	16	18	0	14	11	1	1	0	80
Onions.....	50	32	116	36	30	6	49	51	76	72	100	00	684
Oranges.....	18	38	68	88	41	40	26	16	12	22	23	21	464
Peaches.....						55	113	85	25				275
Potatoes.....	150	124	134	50	35	14	63	164	52	82	100	108	1,098
Strawberries.....													0
Sweet potatoes.....	15	8	9	2	0	2	2	0	2	1	2	16	60
Tomatoes.....	2	20	35	47	41	7	2	16	34	30	10	2	258
Watermelons.....						98	341	222	34	34			695

1925

Apples.....	25	21	31	10	7	5	0	32	54	170	87	20	474
Cabbage.....	26	21	2	1	1	5	18	40	68	63	42	22	311
Cantaloupes.....					3	62	45	54	18	4			186
Celery.....	23	16	20	18	8	0	7	10	21	10	30	42	223
Grapefruit.....	4	4	7	0	1	5	0	0	2	4	8	7	42
Grapes.....							27	83	67	40	1	1	227
Lemons.....	1	0	0	2	2	2	1	2	7	2	0	0	19
Onions.....	36	39	37	17	12	10	44	91	65	82	53	44	650
Oranges.....	23	48	63	20	10	10	10	14	13	8	4	10	250
Peaches.....					5	54	95	63	7				267
Potatoes.....	158	51	87	40	14	63	113	93	143	128	86	92	1,098
Strawberries.....					2								2
Sweet potatoes.....	14	12	5	0	0	0	1	0	2	1	3	5	49
Tomatoes.....	0	18	25	35	26	0	4	31	34	62	39	1	275
Watermelons.....					7	173	217	194	11				602

1926

Apples.....	31	32	22	23	17	7	14	21	55	176	60	26	490
Cabbage.....	27	19	19	10	4	5	45	65	71	62	58	16	410
Cantaloupes.....					20	78	49	25	28	0			215
Celery.....	16	17	21	21	0	1	13	11	19	16	44	27	206
Grapefruit.....	1	0	2	3	5	3	1	1	0	4	8	14	42
Grapes.....	3					1	13	34	74	79	38	3	245
Lemons.....	1	0	0	2	9	67	37	39	19	26	0	16	212
Lettuce.....	42	38	38	39	30	47	32	28	40	41	36	35	455
Onions.....	54	45	74	31	10	8	5	5	40	81	98	100	551
Oranges.....	20	14	8	7	20	20	28	24	28	23	5	10	207
Peaches.....						44	111	102	45				302
Potatoes.....	110	76	108	84	34	60	79	117	146	102	135	88	1,139
Strawberries.....													0
Sweet potatoes.....	7	4	3	1	1	2	2	0	7	1	0	0	27
Tomatoes.....	4	3	0	14	32	20	2	34	55	47	29	16	202
Watermelons.....						78	379	235	4				696

CAR-LOT SHIPMENTS OF FRUITS AND VEGETABLES 121

TABLE 77.—Car-lot unloads in New York, by months, 1924-1926

Commodities	1924												Total
	Jan.	Feb.	Mar.	Apr.	May	June	July	Aug.	Sept.	Oct.	Nov.	Dec.	
Apples	1,580	1,301	1,378	1,134	834	483	199	360	1,168	2,472	1,844	1,408	14,280
Cabbage	420	427	571	420	617	539	81	115	139	237	353	284	4,185
Cantaloupes	1	9	17	63	1,238	2,063	1,168	591	344	8	161	5,742
Celery	546	337	362	410	141	30	7	25	64	210	347	510	2,078
Grapefruit	423	308	573	535	450	373	184	152	303	602	542	418	5,217
Grapes	17	1	2	8	22	2	145	861	4,210	6,670	2,414	214	14,498
Lemons	120	140	141	170	267	654	511	105	307	107	120	245	2,602
Lettuce	715	902	541	600	1,131	175	451	917	532	320	476	768	7,133
Onions	600	713	737	582	655	437	543	473	1,170	872	640	622	8,118
Oranges	1,201	1,265	1,287	1,504	1,278	935	828	502	529	607	1,124	1,410	12,590
Peaches	1	4	2	0	552	2,310	1,417	201	205	4,603
Potatoes	1,530	1,404	1,030	1,722	2,322	2,000	3,181	1,363	1,403	1,812	1,610	1,681	22,720
Strawberries	78	88	50	150	1,365	750	45	2,537
Sweet potatoes	72	72	65	20	5	0	9	136	305	280	220	75	1,286
Tomatoes	352	251	462	403	651	1,160	657	64	94	148	159	181	4,621
Watermelons	8	332	2,167	716	100	3,413

Commodities	1925												Total
	Jan.	Feb.	Mar.	Apr.	May	June	July	Aug.	Sept.	Oct.	Nov.	Dec.	
Apples	1,053	1,063	1,049	1,000	740	388	269	456	1,922	2,538	1,618	1,307	13,701
Cabbage	369	427	457	589	549	241	2	60	180	280	270	288	3,723
Cantaloupes	5	4	5	6	33	1,394	2,218	1,040	1,058	370	192	35	6,908
Celery	300	335	427	410	200	61	10	41	172	250	408	546	3,307
Grapefruit	485	488	651	620	430	193	42	68	441	778	465	465	5,151
Grapes	13	1	4	43	31	0	133	736	3,124	8,422	4,060	234	17,179
Lemons	184	190	280	405	560	1,256	507	110	135	211	185	110	4,224
Lettuce	446	635	830	838	754	130	723	1,034	803	311	363	540	7,484
Onions	720	741	427	838	600	500	538	707	533	907	1,035	635	8,363
Oranges	1,271	1,100	1,332	1,366	874	765	636	432	424	505	821	1,524	10,949
Peaches	38	1,607	2,731	780	271	40	4,972
Potatoes	1,450	1,655	1,771	2,305	2,383	3,476	1,024	1,141	1,232	2,160	2,036	1,400	23,092
Strawberries	91	122	120	302	1,050	219	8	2,008
Sweet potatoes	62	52	72	20	5	1	61	251	326	413	266	147	1,678
Tomatoes	142	322	330	407	810	1,200	648	110	152	163	247	281	4,931
Watermelons	21	826	1,288	940	122	3,201

Commodities	1926												Total
	Jan.	Feb.	Mar.	Apr.	May	June	July	Aug.	Sept.	Oct.	Nov.	Dec.	
Apples	1,089	1,151	1,217	1,080	803	512	308	497	1,527	2,835	2,337	1,211	14,600
Cabbage	468	461	463	614	648	512	77	42	129	242	317	356	4,326
Cantaloupes	8	15	14	8	436	1,694	1,805	1,551	1,163	478	97	21	7,390
Celery	482	214	378	402	140	73	25	29	212	228	408	655	3,275
Grapefruit	454	353	616	378	359	173	34	110	605	565	603	807	4,797
Grapes	78	0	31	35	10	11	313	101	3,790	8,337	4,651	500	18,753
Lemons	187	158	202	384	260	815	417	286	199	137	143	150	3,347
Lettuce	643	531	670	939	944	239	528	949	790	595	735	710	8,341
Onions	670	703	515	729	880	923	254	353	604	722	838	669	8,000
Oranges	1,148	1,179	1,537	1,203	1,118	984	716	822	541	739	600	1,576	12,623
Peaches	8	650	2,437	1,128	667	223	3	6,032
Potatoes	1,202	1,050	1,500	1,663	1,938	3,400	2,601	1,272	1,430	2,025	1,372	1,354	20,978
Strawberries	29	110	107	901	342	85	1,625
Sweet potatoes	90	62	62	30	12	3	39	160	373	437	440	376	2,113
Tomatoes	228	209	302	414	557	1,202	940	174	234	300	369	161	5,170
Watermelons	3	457	2,158	1,047	167	3,835

122 STATISTICAL BULLETIN 23, U. S. DEPT. OF AGRICULTURE

TABLE 78.—Car-lot unloads in Omaha, by months, 1924-1926

Commodities	1924												Total
	Jan.	Feb.	Mar.	Apr.	May	June	July	Aug.	Sept.	Oct.	Nov.	Dec.	
Apples.....	28	19	15	4	17	3	3	5	18	121	111	30	377
Cabbage.....	20	11	17	16	22	8	6	1	4	27	35	16	180
Cantaloupes.....						38	59	36	27	4			164
Celery.....	14	14	7	7	0	3	1	2	12	28	21	10	110
Grapfruit.....	9	16	23	15	14	9	6	0	2	7	18	16	135
Grapes.....						3	13	66	135	135	65	1	278
Lemons.....	7	0	8	16	12	17	7	14	0	4	5	5	101
Lettuce.....	10	14	8	9	31	11	11	19	11	19	23	21	181
Onions.....	11	13	11	10	17	9	8	16	24	26	16	5	160
Oranges.....	22	36	36	42	40	27	24	20	11	17	23	33	331
Peaches.....						4	31	55	73	3			169
Potatoes.....	60	50	169	129	82	146	45	5	23	120	133	48	980
Strawberries.....				15	49	24	2						99
Sweet potatoes.....	8	4	1	1	0	0	1	4	11	14	7	5	66
Tomatoes.....	0	1	3	12	11	28	17	1	0	1	5	1	80
Watermelons.....						8	110	65	23				245

Commodities	1925												Total
	Jan.	Feb.	Mar.	Apr.	May	June	July	Aug.	Sept.	Oct.	Nov.	Dec.	
Apples.....	10	19	18	9	8	2	0	17	61	281	282	51	707
Cabbage.....	16	10	27	13	18	9	11	13	16	56	16	26	220
Cantaloupes.....						36	64	66	9	2			161
Celery.....	10	16	12	0	8	2	1	5	15	13	16	27	128
Grapfruit.....	11	16	22	15	14	5	0	0	2	6	14	14	116
Grapes.....						3	19	67	99	107	5	3	309
Lemons.....	5	0	8	7	14	23	33	5	9	4	2	3	118
Lettuce.....	28	18	13	30	18	13	12	19	19	19	22	24	228
Onions.....	3	6	3	12	8	9	17	14	13	61	25	9	167
Oranges.....	28	24	39	34	16	25	22	6	0	2	11	30	246
Peaches.....						14	47	80	31	4			185
Potatoes.....	57	55	108	71	75	115	90	75	104	189	138	60	1,147
Strawberries.....				22	48	10							86
Sweet potatoes.....	11	4	2	2	0	0	3	8	7	14	6	10	79
Tomatoes.....	1	0	2	9	13	28	15	1	1	1	2	6	73
Watermelons.....						17	85	70	18				196

Commodities	1926												Total
	Jan.	Feb.	Mar.	Apr.	May	June	July	Aug.	Sept.	Oct.	Nov.	Dec.	
Apples.....	12	19	20	24	0	3	2	3	38	204	127	52	511
Cabbage.....	27	15	33	27	21	12	7	4	4	41	28	18	237
Cantaloupes.....					11	35	42	21	5	1			112
Celery.....	12	6	15	16	2	0	5	3	10	29	34	17	140
Grapfruit.....	12	17	23	12	6	3	0	1	4	6	18	27	129
Grapes.....						6	18	58	71	31	3	2	196
Lemons.....	5	5	5	9	23	20	17	14	5	11	6	3	113
Lettuce.....	19	18	18	31	26	17	18	15	12	21	23	26	241
Onions.....	4	8	3	12	6	10	11	30	24	28	11	12	137
Oranges.....	21	24	54	33	30	27	25	15	15	12	15	32	281
Peaches.....						6	61	89	56	2			214
Potatoes.....	68	75	114	67	143	140	74	67	125	145	143	50	1,241
Strawberries.....				15	49	55	1						117
Sweet potatoes.....	5	8	1	6	1	1	1	3	11	10	5	15	79
Tomatoes.....	0	1	1	6	14	27	35	1	1	2	6	6	93
Watermelons.....						26	109	72	7	1			218

CAR-LOT SHIPMENTS OF FRUITS AND VEGETABLES

123.

TABLE 70.—Car-lot unloads in Philadelphia, by months, 1924-1926

1924

Commodities	Jan.	Feb.	Mar.	Apr.	May	June	July	Aug.	Sept.	Oct.	Nov.	Dec.	Total
Apples	308	317	356	317	195	118	36	14	135	552	399	252	2,906
Cabbage	228	191	203	210	281	259	40	14	100	181	215	207	2,217
Cantaloupes				4	17	355	599	195	150	92	1	2	1,416
Celery	150	164	130	127	43	7	10	30	72	118	121	103	1,182
Grapefruit	114	159	133	162	110	91	17	3	5	43	175	171	1,072
Grapes	8						19	154	703	1,841	1,204	146	4,717
Lemons	35	42	44	35	86	97	162	80	33	31	24	48	717
Lettuce	273	211	291	222	339	195	127	102	151	128	146	253	2,310
Onions	191	192	178	160	135	146	92	148	214	225	179	206	2,007
Oranges	508	512	521	479	422	290	231	146	132	180	391	490	4,314
Peaches						113	611	318	15	30			1,053
Potatoes	557	523	607	701	964	1,292	989	430	410	637	627	635	8,273
Strawberries	18	32	16	46	463	122							691
Sweet potatoes	66	46	20	11	0	1	0	38	50	24	63	29	350
Tomatoes	67	102	174	172	241	493	209	12	0	11	30	26	1,607
Watermelons						64	825	457	123	4			1,473

1925

Apples	234	188	224	186	148	103	19	5	187	523	398	292	2,510
Cabbage	220	200	234	208	279	157	28	36	105	282	208	198	2,243
Cantaloupes					8	395	580	119	228	90	12	2	1,434
Celery	144	139	163	140	94	21	16	52	81	150	145	191	1,342
Grapefruit	133	165	152	145	82	29	1	0	11	73	122	121	1,034
Grapes	10	4					18	115	608	2,407	1,521	126	4,980
Lemons	28	42	35	46	57	173	102	60	31	35	35	39	674
Lettuce	212	234	178	318	289	116	213	222	223	144	198	189	2,450
Onions	186	205	165	148	188	91	82	188	213	230	253	131	2,110
Oranges	303	391	414	333	257	203	136	100	95	169	212	441	3,084
Peaches					4	198	560	141	55	19			991
Potatoes	598	541	617	889	988	1,311	908	471	504	740	620	473	8,698
Strawberries	17	33	30	124	215	25	2						455
Sweet potatoes	51	21	16	12	8	2	22	73	46	48	67	46	415
Tomatoes	28	93	134	176	315	503	121	0	0	19	62	27	1,478
Watermelons					6	257	552	481	56				1,351

1926

Apples	204	268	282	217	184	110	32	19	202	556	385	164	2,622
Cabbage	158	170	232	265	283	227	24	1	78	173	230	208	2,649
Cantaloupes				1	139	409	479	215	313	145	10	1	1,712
Celery	163	94	128	162	65	20	13	46	112	128	131	109	1,281
Grapefruit	102	85	128	104	79	33	7	0	27	50	148	136	908
Grapes	29	3				3	58	168	627	1,917	1,632	203	4,630
Lemons	33	32	53	51	66	114	143	112	30	38	40	28	747
Lettuce	220	190	238	309	301	182	178	217	233	190	192	262	2,708
Onions	189	147	160	136	185	200	82	103	196	207	190	169	2,018
Oranges	325	307	425	397	323	282	164	259	132	209	317	467	3,607
Peaches					1	82	648	489	32	51	1		1,265
Potatoes	428	488	618	750	976	1,322	868	393	519	706	618	525	8,189
Strawberries		8	38	62	238	12	5						363
Sweet potatoes	43	35	23	7	6	0	28	36	81	67	46	28	414
Tomatoes	15	30	54	132	216	419	138	5	0	34	68	19	1,130
Watermelons						91	879	640	116				1,743

124 STATISTICAL BULLETIN 23, U. S. DEPT. OF AGRICULTURE

TABLE 80.—Car-lot unloads in Pittsburgh, by months, 1924-1926

1924

Commodities	Jan.	Feb.	Mar.	Apr.	May	June	July	Aug.	Sept.	Oct.	Nov.	Dec.	Total
Apples.....	258	297	304	332	287	170	108	137	161	264	245	236	2,799
Cabbage.....	111	100	120	122	129	88	169	31	47	101	90	73	1,191
Cantaloupes.....				2	10	279	384	214	251	63			1,203
Celery.....	137	119	98	94	43	15	0	16	31	72	78	119	822
Grapefruit.....	54	43	61	58	79	25	6	0	1	22	34	60	473
Grapes.....	5						19	130	303	1,060	707	162	2,569
Lemons.....	22	17	31	22	47	65	29	41	33	16	13	16	352
Lettuce.....	139	96	85	102	130	63	22	24	26	44	54	0	876
Onions.....	74	59	75	79	107	86	87	97	124	120	64	51	1,023
Oranges.....	184	167	215	247	258	185	80	44	42	66	157	202	1,856
Peaches.....						59	291	275	135	61			841
Potatoes.....	260	242	267	287	410	490	367	350	394	418	308	200	4,033
Strawberries.....	1	15	3	29	175	213	22						458
Sweet potatoes.....	105	67	54	39	3	0	15	41	100	140	86	111	757
Tomatoes.....	19	30	64	97	89	224	234	337	14	3	5	9	1,134
Watermelons.....						62	443	199	33				737

1925

Apples.....	298	257	248	227	195	129	145	124	237	321	243	245	2,570
Cabbage.....	77	88	119	142	129	142	54	5	60	140	81	67	1,101
Cantaloupes.....					15	270	452	362	247	55	0	1	1,392
Celery.....	90	103	112	90	78	32	4	19	43	68	63	96	798
Grapefruit.....	53	58	65	59	30	9	0	0	5	11	47	55	401
Grapes.....	9						10	113	552	1,241	880	167	2,970
Lemons.....	13	10	7	12	20	55	18	18	26	19	13	12	224
Lettuce.....	89	88	108	168	118	56	38	49	64	50	51	93	979
Onions.....	51	84	75	93	80	83	54	71	112	122	59	32	922
Oranges.....	179	196	174	135	93	73	44	36	54	41	77	232	1,396
Peaches.....					3	87	318	246	202	50	2		914
Potatoes.....	229	273	270	372	421	469	384	338	346	363	238	208	3,897
Strawberries.....	7	19	13	37	104	43							285
Sweet potatoes.....	85	60	85	69	19	5	5	44	120	134	59	114	809
Tomatoes.....	12	22	44	76	168	267	290	217	0	4	8	14	1,122
Watermelons.....						5	153	218	49				717

1926

Apples.....	235	282	338	263	248	142	140	76	153	188	245	288	2,628
Cabbage.....	63	61	116	144	164	168	124	61	42	90	142	128	1,303
Cantaloupes.....					87	298	321	256	220	44	4		1,230
Celery.....	73	62	85	97	56	24	8	14	22	56	96	165	758
Grapefruit.....	47	43	70	39	31	5	1	0	0	2	59	80	377
Grapes.....	15					1	42	124	467	1,290	889	179	3,007
Lemons.....	5	10	34	31	39	37	42	68	7	11	10	10	313
Lettuce.....	105	80	115	141	130	72	23	38	26	55	92	122	1,068
Onions.....	38	33	73	78	99	77	67	65	101	112	88	67	893
Oranges.....	185	152	223	205	138	121	83	79	50	63	123	292	1,719
Peaches.....						62	357	405	224	48	9		1,095
Potatoes.....	169	162	269	273	382	474	350	352	368	231	327	252	3,600
Strawberries.....			11	35	147	154	13						360
Sweet potatoes.....	90	80	77	48	24	6	5	20	98	116	90	171	834
Tomatoes.....	7	13	26	54	91	214	341	299	2	0	10	8	1,063
Watermelons.....						91	458	298	21				868

TABLE 81.—Car-lot unloads in Portland, Oreg., by months, 1924-1926

1924

Commodities	Jan.	Feb.	Mar.	Apr.	May	June	July	Aug.	Sept.	Oct.	Nov.	Dec.	Total
Apples.....	28	21	26	9	19	1	6	0	16	262	97	38	523
Cabbage.....	7	23	32	38	20	2	0	2	0	0	0	2	126
Cantaloupes.....				1	5	64	138	86	50	8			362
Celery.....	35	27	26	16	0	1	0	0	0	4	3	11	118
Grapefruit.....	12	26	28	21	22	14	2	3	3	12	14	29	188
Grapes.....							6	30	142	106	25	1	310
Lemons.....	0	7	0	30	4	14	11	10	8	3	3	7	105
Lettuce.....	42	52	62	46	21	0	0	0	0	0	25	46	294
Onions.....	4	7	5	4	9	21	27	21	15	26	24	22	185
Oranges.....	47	38	22	96	26	38	34	25	21	21	20	76	473
Peaches.....							25	96	34	2			151
Potatoes.....	42	31	54	87	64	46	67	66	100	177	131	77	942
Strawberries.....				2	2	1							7
Sweet potatoes.....	12	7	2	2	4	0	0	5	19	38	18	27	130
Tomatoes.....	1	6	14	20	26	0	31	7	0	11	9	5	166
Watermelons.....					1	18	125	119	50	5	1		319

1925

Apples.....	23	8	13	0	6	1	1	0	28	209	121	24	443
Cabbage.....	20	39	38	44	32	10	0	0	0	8	8	0	191
Cantaloupes.....						91	164	119	45	8	7		434
Celery.....	35	25	24	10	8	0	0	0	0	0	0	14	192
Grapefruit.....	14	25	32	34	31	3	0	0	2	8	15	14	178
Grapes.....							5	32	177	115	51	8	388
Lemons.....	11	9	8	16	19	6	21	11	4	1	0	5	117
Lettuce.....	60	48	60	80	46	3	1	0	10	2	13	44	367
Onions.....	13	1	5	8	16	21	14	22	26	34	45	8	213
Oranges.....	20	33	41	48	37	18	19	11	12	10	31	66	366
Peaches.....						5	45	187	48	4			289
Potatoes.....	111	46	43	65	83	93	20	30	101	53	126	69	839
Strawberries.....				4	10								20
Sweet potatoes.....	14	7	1	1	0	0	3	5	29	31	44	25	160
Tomatoes.....	6	8	13	22	33	40	14	6	5	1	10	6	164
Watermelons.....						56	135	116	65	12			384

1926

Apples.....	27	40	42	27	12	5	4	0	12	246	102	29	546
Cabbage.....	1	2	15	31	10	0	2	4	0	0	1	1	67
Cantaloupes.....					25	166	111	81	16	5	0		345
Celery.....	29	21	15	10	6	3	0	0	0	2	0	21	107
Grapefruit.....	25	15	26	19	14	2	0	0	5	11	13	14	144
Grapes.....	1						19	59	140	81	41	4	345
Lemons.....	6	8	11	29	23	6	25	1	1	2	6	4	115
Lettuce.....	56	46	68	73	20	0	5	16	7	3	43	40	383
Onions.....	3	2	4	3	12	20	24	26	29	43	27	13	200
Oranges.....	44	43	57	67	42	13	32	0	27	14	53	63	434
Peaches.....						2	36	115	43	1			197
Potatoes.....	30	21	34	52	59	63	7	23	80	99	60	17	642
Strawberries.....				6									6
Sweet potatoes.....	23	11	7	4	0	0	3	17	28	29	38	26	186
Tomatoes.....	8	6	9	14	20	38	45	22	5	14	15	8	264
Watermelons.....					5	77	166	71	34	3			356

TABLE 82.—*Car-lot unloads in Providence, by months, 1924-1926*

Commodities	1924												Total
	Jan.	Feb.	Mar.	Apr.	May	June	July	Aug.	Sept.	Oct.	Nov.	Dec.	
Apples.....	30	57	57	21	19	4	17	11	11	04	27	46	364
Cabbage.....	26	28	28	21	43	34	0	0	0	4	21	13	218
Cantaloupes.....						41	94	25	32	1			193
Celery.....	29	10	13	5	0	0	1	0	0	4	12	17	91
Grapefruit.....	14	13	18	11	17	2	0	0	0	2	20	10	107
Grapes.....						10	75	260	50	2	2	2	397
Lemons.....	2	5	1	2	2	6	13	4	0	3	2	3	43
Onions.....	29	21	30	18	30	8	12	22	40	59	23	26	325
Oranges.....	53	94	61	73	41	38	34	16	23	12	50	65	560
Peaches.....						19	150	107	44	5			325
Potatoes.....	142	125	152	170	152	182	139	67	104	145	154	121	1,024
Strawberries.....				5	88	141	3						240
Sweet potatoes.....	4	2	2	0	0	0	9	4	27	30	14	6	89
Tomatoes.....	0	0	1	8	15	32	34	16	1	0	0	0	107
Watermelons.....						14	157	63	7				241

Commodities	1925												Total
	Jan.	Feb.	Mar.	Apr.	May	June	July	Aug.	Sept.	Oct.	Nov.	Dec.	
Apples.....	23	25	27	12	7	0	34	10	7	66	63	22	293
Cabbage.....	44	24	10	44	38	23	0	0	0	5	23	15	235
Cantaloupes.....				1	0	46	35	46	15	2			195
Celery.....	19	11	18	7	2	6	0	0	0	0	16	18	100
Grapefruit.....	19	21	18	25	10	3	0	0	0	0	10	10	116
Grapes.....							5	105	278	59	3		447
Lemons.....	1	3	2	4	2	9	2	4	0	1	2	1	31
Onions.....	26	18	20	25	23	6	8	23	38	37	46	15	288
Oranges.....	72	46	67	52	31	28	8	11	5	1	21	54	396
Peaches.....						29	139	49	15				229
Potatoes.....	110	165	129	134	180	185	49	9	128	182	91	104	1,455
Strawberries.....				10	91	33							134
Sweet potatoes.....	5	2	5	1	0	0	0	11	23	26	14	5	92
Tomatoes.....	0	2	1	5	34	58	38	6	6	0	0	0	138
Watermelons.....						56	71	86					213

Commodities	1926												Total
	Jan.	Feb.	Mar.	Apr.	May	June	July	Aug.	Sept.	Oct.	Nov.	Dec.	
Apples.....	27	51	39	30	25	6	32	4	2	36	42	7	301
Cabbage.....	29	24	21	43	39	27	0	0	0	5	18	23	220
Cantaloupes.....					12	49	45	45	28	4			183
Celery.....	13	7	9	6	0	0	0	0	3	11	19	10	78
Grapefruit.....	17	6	20	11	8	0	0	0	0	0	13	11	86
Grapes.....						2	2	17	175	237	72	4	507
Lemons.....	3	3	2	2	3	10	9	8	9	2	2	3	40
Lettuce.....	19	11	15	19	16	9	2	7	7	9	11	21	146
Onions.....	21	30	17	18	27	32	2	13	37	54	28	30	303
Oranges.....	47	55	72	59	32	30	14	16	12	14	43	71	471
Peaches.....						8	132	122	24	6			292
Potatoes.....	117	125	130	109	146	182	79	8	66	149	125	85	1,329
Strawberries.....				10	68	71	0	3					150
Sweet potatoes.....	4	2	2	0	0	0	0	3	36	41	18	6	114
Tomatoes.....	0	0	3	13	9	84	64	15	0	0	0	1	191
Watermelons.....						25	155	69	7				255

CAR-LOT SHIPMENTS OF FRUITS AND VEGETABLES

127

TABLE 83.—Car-lot unloads in St. Louis, by months, 1924-1926

1924

Commodities	Jan.	Feb.	Mar.	Apr.	May	June	July	Aug.	Sept.	Oct.	Nov.	Dec.	Total
Apples.....	60	81	61	35	33	38	50	92	429	856	126	87	1,900
Cabbage.....	115	100	124	108	100	45	6	36	152	213	141	92	1,230
Cantaloupes.....					3	163	294	117	102	49			728
Celery.....	77	48	37	15	4	1	4	18	32	55	60	81	441
Grapefruit.....	44	45	60	51	40	20	2	0	4	27	55	34	388
Grapes.....	0	1								419	227	18	912
Lemons.....	19	19	20	25	44	57	68	54	30	14	19	21	390
Lettuce.....	95	86	82	71	37	15	57	50	61	45	71	105	775
Onions.....	62	52	47	39	70	52	42	44	114	118	80	68	788
Oranges.....	137	156	141	154	133	112	75	42	59	60	112	174	1,362
Peaches.....						43	220	341	120	43			777
Potatoes.....	163	272	290	327	357	484	291	69	81	211	202	180	2,905
Strawberries.....				24	191	11	3						229
Sweet potatoes.....	17	14	14	4	0	0	4	6	2	1	22	22	103
Tomatoes.....	2	13	34	36	36	150	159	0	2	7	9		443
Watermelons.....						64	394	341	137	14			950

1925

Apples.....	53	42	50	27	10	35	102	102	470	779	186	94	1,950
Cabbage.....	93	100	117	110	98	5	12	70	153	249	112	97	1,210
Cantaloupes.....					3	310	263	107	156	44			784
Celery.....	77	38	74	23	11	4	14	23	38	55	70	108	544
Grapefruit.....	37	72	33	57	31	1	3	9	0	11	26	44	378
Grapes.....			1	2	1								855
Lemons.....	12	24	20	27	42	55	92	31	40	20	19	11	423
Lettuce.....	87	100	98	121	41	26	68	71	96	62	79	102	954
Onions.....	60	47	53	56	93	20	41	59	121	126	58	42	776
Oranges.....	159	123	147	100	80	58	44	31	40	29	79	183	1,080
Peaches.....						67	278	199	53	4			631
Potatoes.....	225	174	331	242	419	544	255	203	324	434	357	188	3,696
Strawberries.....	1	1	4	52	72								130
Sweet potatoes.....	19	14	15	13	3	0	2	21	8	2	18	21	134
Tomatoes.....	5	10	16	27	65	272	21	0	6	6	13	7	442
Watermelons.....					7	152	399	430	200				1,188

1926

Apples.....	50	67	83	60	41	30	83	99	500	607	315	63	2,097
Cabbage.....	104	85	113	125	126	42	62	53	122	212	154	92	1,253
Cantaloupes.....					42	163	199	125	156	34	2		711
Celery.....	72	92	47	40	15	6	15	25	32	52	53	89	528
Grapefruit.....	46	40	53	35	25	2	0	1	8	18	51	38	317
Grapes.....													772
Lemons.....	20	16	22	27	44	76	74	83	156	310	173	32	440
Lettuce.....	100	115	121	120	98	55	83	79	68	78	85	109	1,099
Onions.....	56	68	47	51	69	94	46	53	104	118	113	69	877
Oranges.....	110	116	153	140	127	98	57	76	42	61	122	109	1,307
Peaches.....						25	296	267	97	37			742
Potatoes.....	210	228	334	325	370	558	353	153	338	408	386	245	3,947
Strawberries.....				34	124	13	4						171
Sweet potatoes.....	25	21	24	20	11	0	0	17	14	5	17	20	133
Tomatoes.....	11	12	18	28	60	208	114	1	0	7	13	9	481
Watermelons.....					1	89	556	512	176	9			1,342

TABLE 54.—Car-lot unloads in St. Paul, by months, 1924-1926

Commodities	1924												Total
	Jan.	Feb.	Mar.	Apr.	May	June	July	Aug.	Sept.	Oct.	Nov.	Dec.	
Apples.....	44	64	20	10	33	13	11	20	37	134	76	45	525
Cabbage.....	16	9	13	21	12	16	3	0	0	0	0	0	90
Cantaloupes.....													97
Celery.....	21	10	26	17	4	2	0	0	1	6	25	10	121
Grapefruit.....	18	17	26	21	18	13	2	0	1	7	21	10	166
Grapes.....	3	1	6	15	0	5	16	61	75	48			265
Lemons.....	3	1	6	15	0	5	8	3	4	2	6		67
Lettuce.....	15	10	20	24	18	12	7	6	4	12	13	21	171
Onions.....	1	8	5	9	12	9	13	3	7	0	6	4	77
Oranges.....	20	32	40	30	47	41	15	12	15	15	21	40	337
Peaches.....						2	20	47	53	6			130
Potatoes.....	11	11	16	28	41	63	84	3	3	4	11	4	279
Strawberries.....				7	78	66	1						152
Sweet potatoes.....	0	2	0	0	0	0	0	1	9	27	8	15	68
Tomatoes.....	0	0	1	2	2	22	11	3	0	0	0	0	41
Watermelons.....						2	89	30	4	1			126

Commodities	1925												Total
	Jan.	Feb.	Mar.	Apr.	May	June	July	Aug.	Sept.	Oct.	Nov.	Dec.	
Apples.....	20	26	10	28	13	7	5	2	23	173	96	26	439
Cabbage.....	2	2	6	12	13	7	1	1	2	12	2	3	63
Cantaloupes.....					1	23	38	28					90
Celery.....	24	17	21	16	13	4	1	0	0	11	22	14	143
Grapefruit.....	17	27	19	37	14	4	0	0	1	3	22	15	148
Grapes.....							3	17	33	52	20	2	136
Lemons.....	4	2	4	7	9	14	5	9	6	4	3	2	79
Lettuce.....	19	22	26	34	34	11	7	6	7	12	18	18	213
Onions.....	1	0	2	9	7	0	5	5	0	11	2	2	50
Oranges.....	31	27	27	34	25	17	11	8	39	6	10	26	220
Peaches.....						1	17	89	7				140
Potatoes.....	9	1	3	19	18	49	18	0	9	32	07	32	248
Strawberries.....				19	29	6							56
Sweet potatoes.....	7	1	2	0	0	0	0	0	8	18	0	11	64
Tomatoes.....	0	0	1	4	8	12	8	5	0	0	0	0	38
Watermelons.....						8	61	51	14				134

Commodities	1926												Total
	Jan.	Feb.	Mar.	Apr.	May	June	July	Aug.	Sept.	Oct.	Nov.	Dec.	
Apples.....	22	28	34	16	15	11	4	3	25	98	90	66	412
Cabbage.....	7	6	14	20	16	15	6	0	1	2	0	2	80
Cantaloupes.....					8	28	26	17	7				86
Celery.....	29	8	21	19	5	2	2	0	0	11	23	21	134
Grapefruit.....	12	11	20	6	5	1	0	0	1	4	15	18	91
Grapes.....	1						4	26	117	95	18	1	262
Lemons.....	6	4	8	8	18	5	3	0	5	3	3	3	72
Lettuce.....	21	20	30	33	31	18	10	12	6	10	10	25	232
Onions.....	0	0	6	1	8	14	4	5	5	8	3	1	49
Oranges.....	28	29	37	30	32	25	22	14	12	12	14	28	283
Peaches.....						1	11	77	64				163
Potatoes.....	30	19	33	25	31	67	80	9	13	70	30	10	383
Strawberries.....				7	47	41	1						96
Sweet potatoes.....	5	4	4	2	0	0	0	0	12	11	15	10	63
Tomatoes.....	1	0	1	3	2	13	30	7	0	4	2	0	63
Watermelons.....						12	60	50	11				103

TABLE 85.—Car-lot unloads in Salt Lake City, by months, 1924-1926

1924

Commodities	Jan.	Feb.	Mar.	Apr.	May	June	July	Aug.	Sept.	Oct.	Nov.	Dec.	Total
Apples	1	3	1	3	0	0	1	0	0	28	12	2	57
Cabbage	2	3	2	0	6	2	0	1	0	4	11	2	42
Cantaloupes					1	32	57	8					98
Celery	0	0	0	0	0	0	0	0	0	0	0	0	1
Grapefruit	6	11	9	14	2	8	1	1	0	0	12	5	72
Grapes							2	10	26	37	5	1	81
Lemons	6	6	8	11	5	10	14	8	3	5	5	3	83
Lettuce	0	0	0	0	11	6	4	6	7	3	7	12	66
Onions	0	1	1	1	4	1	7	2	0	0	1	1	19
Oranges	34	22	46	33	26	26	14	12	0	14	14	34	268
Peaches					1	2	7	2					10
Potatoes	4	14	20	19	31	42	22	7	43	102	60	18	305
Strawberries				12	20								32
Sweet potatoes	0	0	0	0	0	0	0	0	3	16	6	14	39
Tomatoes	0	1	3	8	12	15	13	0	0	0	1	0	53
Watermelons					1	15	46	40					107

1925

Apples	1	1	1	1	3	0	0	0	2	11	13	0	33
Cabbage	7	2	11	7	12	1	0	0	0	0	0	0	40
Cantaloupes					1	37	00	32					120
Celery													0
Grapefruit	7	10	11	10	10	1	0	0	0	1	10		68
Grapes							1	12	33	25	15		86
Lemons	5	5	5	7	0	5	17	4	2	5	5		70
Lettuce	17	12	24	26	24	1	8	11	10	4	6	11	154
Onions	0	3	1	0	5	7	11	1	8	6	6		53
Oranges	15	18	25	24	20	12	12	7	6	4	12	30	195
Peaches					0	3	21						30
Potatoes	36	31	67	41	37	51	9	25	63	80	71	8	599
Strawberries													0
Sweet potatoes	4	0	0	0	0	0	0	1	6	9	12	7	39
Tomatoes	1	3	3	0	12	13	7	2	0	0	0	0	52
Watermelons						25	45	21	1				92

1926

Apples	2	0	3	1	0	0	0	0	0	8	6	0	20
Cabbage	0	0	1	0	0	2	0	0	0	1	1	1	13
Cantaloupes					11	33	47	6					97
Celery													0
Grapefruit	4	10	10	4	6	2	0	0	2	3	13	9	62
Grapes							4	31	32	24	0	3	103
Lemons	4	7	6	6	9	11	10	11	8	3	5	3	82
Lettuce	14	16	23	27	23	0	8	14	12	2	11	10	175
Onions	0	0	1	2	2	2	5	0	3	2	1	0	18
Oranges	20	20	25	26	20	19	13	14	10	9	14	25	223
Peaches					6	6	8						14
Potatoes	3	6	9	17	15	20	13	12	20	62	36	4	217
Strawberries													0
Sweet potatoes	5	2	1	1	0	0	0	4	5	0	15	7	49
Tomatoes	0	1	3	4	7	9	14	0	0	2	1	0	41
Watermelons					1	33	73	24					131

83604°—28—9

130 STATISTICAL BULLETIN 23, U. S. DEPT. OF AGRICULTURE

TABLE 86.—Car-lot unloads in San Francisco, by months, 1924-1926

1924

Commodities	Jan.	Feb.	Mar.	Apr.	May	June	July	Aug.	Sept.	Oct.	Nov.	Dec.	Total
Apples.....	67	61	80	30	1	0	14	48	103	124	143	76	691
Cabbage.....	1	0	1	4	0	0	0	0	0	0	0	0	6
Cantaloupes.....					9	229	100	143	113	50	6		716
Celery.....	6	40	37	13	7	11	6	3	0	0	11	4	144
Grapefruit.....	27	22	31	32	23	18	10	23	13	34	28	38	308
Grapes.....								40	793	690	336	5	2,164
Lemons.....	32	35	40	41	38	46	46	28	33	23	22	23	407
Lettuce.....	94	71	74	29	9	2	0	0	2	0	0	27	368
Onions.....	63	37	29	10	22	22	58	65	810	127	66	29	827
Oranges.....	152	150	167	144	124	106	79	39	00	45	124	119	1,319
Peaches.....							20	55	48				133
Potatoes.....	351	343	368	240	83	74	283	276	304	431	328	343	3,474
Sweet potatoes.....	22	13	1	0	0	0	0	4	11	20	17	24	118
Tomatoes.....	13	20	70	46	67	68	11	41	86	108	23	5	623
Watermelons.....					1	00	103	00	94	80			378

1925

Apples.....	34	13	19	16	4	6	23	12	128	484	146	63	696
Cabbage.....	1	0	0	0	0	0	0	0	0	0	0	0	1
Cantaloupes.....					16	218	181	182	129	90	30	1	847
Celery.....	19	34	80	4	05	20	14	4	0	16	15	11	290
Grapefruit.....	28	29	21	30	27	18	25	12	10	20	32	30	285
Grapes.....								57	1,136	1,277	364	28	2,862
Lemons.....	21	16	33	38	26	20	42	26	16	21	22	20	363
Lettuce.....	82	84	94	40	27	23	0	0	1	4	21	39	413
Onions.....	23	17	12	2	10	44	111	268	297	106	63	24	926
Oranges.....	108	117	145	167	115	73	64	53	30	27	121	122	1,141
Peaches.....						2	39	56	88	2			1,186
Potatoes.....	385	223	199	325	121	144	240	200	360	503	431	218	3,519
Strawberries.....				2									2
Sweet potatoes.....	13	10	5	0	0	0	0	4	21	88	115	29	230
Tomatoes.....	34	28	40	61	69	64	17	8	155	173	42	0	717
Watermelons.....						69	111	118	78	21			307

1926

Apples.....	62	35	22	8	5	10	73	51	243	435	144	94	1,181	
Cabbage.....	0	0	0	2	0	0	0	0	0	0	0	0	2	
Cantaloupes.....						129	172	123	292	131	72	11	632	
Celery.....	24	28	37	46	19	20	26	14	13	16	25	37	290	
Grapefruit.....	33	21	40	28	26	10	23	14	10	10	22	29	285	
Grapes.....								7	135	1,803	1,108	187	6	2,743
Lemons.....	25	22	34	22	32	24	46	35	30	31	29	34	304	
Lettuce.....	88	84	90	34	18	0	1	2	2	11	37	70	446	
Onions.....	91	25	16	3	13	46	72	104	163	112	67	45	704	
Oranges.....	153	64	145	103	112	65	106	65	85	62	149	138	1,367	
Peaches.....					5	30	144	377	290				756	
Potatoes.....	309	232	231	210	102	155	324	301	425	405	431	326	3,478	
Strawberries.....													0	
Sweet potatoes.....	26	17	12	8	0	0	3	8	10	62	64	20	220	
Tomatoes.....	22	20	38	60	48	44	14	35	260	224	70	17	899	
Watermelons.....					12	113	153	86	38	0	4		416	

TABLE 87.—Car-lot unloads in Seattle, by months, 1924-1926

1924

Commodities	Jan.	Feb.	Mar.	Apr.	May	June	July	Aug.	Sept.	Oct.	Nov.	Dec.	Total
Apples.....	217	190	80	37	11	5	10	31	55	150	164	102	1,071
Cabbage.....	18	20	25	37	13	7	0	4	0	1	5	14	144
Cantaloupes.....						82	133	60	46	14	1		335
Celery.....	23	30	28	13	0	0	0	0	0	0	2	0	111
Grapefruit.....	21	21	29	36	10	12	1	2	2	4	27	24	189
Grapes.....	0	1	0	1	2	3	6	26	110	89	12	2	245
Lemons.....	0	0	0	0	0	0	0	0	0	0	0	1	9
Onions.....	21	16	19	22	7	12	24	32	30	32	41	16	272
Oranges.....	27	29	34	55	35	6	10	2	13	42	33	48	334
Peaches.....	0	0	0	0	0	3	42	82	35	3			162
Potatoes.....	253	164	340	230	76	120	104	142	172	236	233	179	2,304
Strawberries.....	2	0	0	21	37								60
Sweet potatoes.....	17	0	2	0	0	0	0	0	21	32	14	10	105
Tomatoes.....	2	0	12	10	25	30	23	19	1	9	15	6	155
Watermelons.....						24	80	84	15	3			215

1925

Apples.....	51	41	34	11	9	7	2	8	85	221	113	48	620
Cabbage.....	20	27	30	31	25	4	1	0	0	0	0		139
Cantaloupes.....						83	141	82	25	1			339
Celery.....	20	31	32	3	13	19	0	0	0	1	0	13	122
Grapefruit.....	18	27	41	31	34	2	0	4	8	20	21		266
Grapes.....	0	0	0	0	0	0	18	118	102	50	1		289
Lemons.....	0	0	0	0	0	32	0	1	0	0	1		40
Onions.....	29	14	16	6	13	21	18	24	38	86	60	9	314
Oranges.....	14	12	17	20	14	2	45	42	2	3	37	24	332
Peaches.....						5	36	184	22	4			251
Potatoes.....	280	87	135	234	153	117	101	148	193	579	312	61	2,409
Strawberries.....			1	14	30	1							46
Sweet potatoes.....	12	7	1	0	0	0	2	7	20	23	31	19	122
Tomatoes.....	8	7	12	18	31	25	22	7	3	0	14	2	149
Watermelons.....						53	79	96	22	1			231

1926

Apples.....	50	53	53	39	21	7	17	18	65	190	143	98	703
Cabbage.....	3	22	21	27	14	1	3	3	0	0	0	10	111
Cantaloupes.....					30	102	93	17	11				262
Celery.....	21	23	23	7	4	3	0	0	0	0	0	21	102
Grapefruit.....	27	26	29	15	15	4	3	4	6	7	21	23	183
Grapes.....							20	53	128	70	23	4	313
Lemons.....	15	8	13	18	36	19	50	11	9	10	13	13	215
Lettuce.....	49	41	49	90	5	0	3	0	0	39	45	55	373
Onions.....	8	15	20	14	11	23	35	35	55	45	17	24	303
Oranges.....	57	57	63	72	71	47	55	30	45	28	40	79	657
Peaches.....						2	38	161	35				280
Potatoes.....	122	78	160	141	143	112	122	190	252	373	159	130	1,991
Strawberries.....			2	16	6								24
Sweet potatoes.....	22	12	11	2	0	0	2	14	22	28	32	20	171
Tomatoes.....	11	7	12	12	25	30	14	10	0	24	18	0	169
Watermelons.....					6	83	127	34	15	1			266

132 STATISTICAL BULLETIN 23, U. S. DEPT. OF AGRICULTURE

TABLE 88.—Car-lot unloads in Spokane, by months, 1924-1926

1924

Commodities	Jan.	Feb.	Mar.	Apr.	May	June	July	Aug.	Sept.	Oct.	Nov.	Dec.	Total
Apples.....	12	3	3	2	2	0	2	0	2	17	10	2	55
Cabbage.....	0	0	0	15	5	1	7	4	2	1	2	0	37
Cantaloupes.....						20	54	20	4				98
Celery.....	0	2	5	5	0	0	0	0	0	0	4	1	26
Grapefruit.....	4	11	11	7	6	4	1	1	0	0	10	11	49
Grapes.....							1	7	27	12	2		49
Lemons.....	4	1	3	11	11	1	11	4	2	3	1	3	55
Onions.....	2	4	0	4	3	4	13	9	6	11	7	1	64
Oranges.....	12	7	23	18	13	14	11	3	5	10	0	20	145
Peaches.....							9	51	14				74
Potatoes.....	0	0	1	24	8	10	29	38	30	44	10	6	221
Strawberries.....				3	6	3							12
Sweet potatoes.....	3	0	0	0	0	0	0	0	4	7	3	5	22
Tomatoes.....	0	0	1	2	6	3	8	0	0	0	1	0	21
Watermelons.....						13	47	69	8	1			138

1925

Apples.....	2	2	1	1	1	1	4	2	6	68	51	8	137
Cabbage.....	0	2	2	6	13	1	0	0	0	1	7	3	35
Cantaloupes.....						9	31	17	1				58
Celery.....	8	5	3	2	1	0	0	0	0	0	4	3	28
Grapefruit.....	3	14	11	12	8	0	0	0	0	1	0	3	59
Grapes.....							0	0	30	21	5		71
Lemons.....	2	4	0	4	9	5	6	7	2	1	2	2	50
Onions.....	4	1	2	4	4	0	6	8	29	14	4	1	83
Oranges.....	10	15	12	14	10	0	9	3	4	0	10	11	197
Peaches.....						1	20	105	28	3			157
Potatoes.....	6	6	11	17	22	47	44	28	47	131	62	2	422
Strawberries.....					10	3							13
Sweet potatoes.....	2	1	0	0	0	0	0	0	8	10	13	0	40
Tomatoes.....	0	0	0	2	5	10	5	6	0	0	0	0	28
Watermelons.....						16	35	46	9				103

1926

Apples.....	3	0	1	1	1	0	1	0	23	105	12	0	147
Cabbage.....	1	1	0	6	5	4	0	0	0	0	0	0	17
Cantaloupes.....						21	23	5	6				55
Celery.....	4	5	5	3	0	0	0	0	1	4	4	11	37
Grapefruit.....	11	12	8	3	3	0	0	0	0	1	8	4	50
Grapes.....							4	7	37	15	5	1	68
Lemons.....	5	2	5	5	12	6	15	1	0	3	2	1	56
Lettuce.....	3	8	12	20	8	0	5	3	0	1	4	12	76
Onions.....	1	2	3	0	3	8	16	11	9	10	4	3	78
Oranges.....	16	10	14	16	9	9	12	5	7	9	10	10	142
Peaches.....						1	8	80	28				117
Potatoes.....	0	1	2	4	9	17	31	31	27	35	6	2	168
Strawberries.....				2	2								4
Sweet potatoes.....	7	2	0	1	0	0	0	3	16	11	12	7	69
Tomatoes.....	0	0	0	0	5	4	3	4	0	0	1	1	18
Watermelons.....					1	10	62	22	1				96

CAR-LOT SHIPMENTS OF FRUITS AND VEGETABLES

133

TABLE 89.—Car-lot unloads in Toledo, by months, 1924-1926

1924

Commodities	Jan.	Feb.	Mar.	Apr.	May	June	July	Aug.	Sept.	Oct.	Nov.	Dec.	Total
Apples.....	12	27	23	35	13	15	10	7	10	02	03	10	311
Cabbage.....	11	13	21	24	21	25	6	0	1	0	0	4	129
Cantaloupes.....							33	47	19	8			137
Celery.....	4	10	13	8	7	2	0	2	0	1	1	8	61
Grapefruit.....	5	17	20	20	23	10	0	0	3	11	27	14	151
Grapes.....	1							11	45	245	30	3	315
Lemons.....	8	7	3	3	25	41	27	12	12	8	5	1	157
Onions.....	1	4	4	4	13	7	20	4	12	2	11	0	88
Oranges.....	22	46	23	42	85	69	67	26	38	33	50	50	541
Peaches.....					1	9	9	93	92	89	20		288
Potatoes.....	40	70	80	81	105	101	211	49	88	79	54	21	1,052
Strawberries.....				7	84	79							170
Sweet potatoes.....	5	0	2	0	0	0	0	1	0	0	12	7	30
Tomatoes.....	0	2	2	8	0	0	12	0	0	0	0	0	54
Watermelons.....						12	91	50	1				154

1925

Apples.....	33	13	30	22	11	4	15	8	11	50	79	0	205
Cabbage.....	5	11	5	25	14	13	0	0	0	0	4	7	84
Cantaloupes.....						33	51	23	2	2			109
Celery.....	23	16	20	10	12	3	0	0	0	0	3	1	88
Grapefruit.....	14	25	29	28	15	6	0	0	0	12	21	10	166
Grapes.....								19	34	22	2	2	77
Lemons.....	6	11	3	10	17	18	12	5	2	2	2	4	92
Onions.....	2	2	6	22	5	6	15	13	15	20	20	4	145
Oranges.....	54	40	56	33	37	20	18	11	10	7	18	34	330
Peaches.....						10	80	33	15	2			158
Potatoes.....	10	5	28	34	41	118	169	18	3	9	12	10	467
Strawberries.....				21	68	7							94
Sweet potatoes.....	10	7	8	1	0	0	0	5	17	28	15	14	103
Tomatoes.....	0	1	2	8	9	17	4	0	0	0	0	0	41
Watermelons.....						32	77	43	5				157

1926

Apples.....	12	20	43	36	30	11	22	2	11	41	98	14	338
Cabbage.....	22	10	18	19	38	30	0	0	0	2	5	10	164
Cantaloupes.....					12	25	34	39	19	1			121
Celery.....	15	10	19	10	11	2	0	0	0	0	0	4	86
Grapefruit.....	18	24	22	13	9	2	0	0	5	9	17	14	133
Grapes.....	1							14	42	23	24	2	100
Lemons.....	2	3	5	9	23	17	12	15	7	5	7	4	108
Lettuce.....	14	15	15	17	14	14	7	9	12	9	17	20	167
Onions.....	1	8	8	6	22	8	17	8	13	32	14	6	143
Oranges.....	23	28	36	42	41	42	23	29	16	18	25	50	382
Peaches.....						8	78	130	10	5			231
Potatoes.....	10	14	36	44	64	125	170	44	31	76	58	25	697
Strawberries.....				8	53	47							106
Sweet potatoes.....	8	8	5	6	2	0	0	0	37	56	18	14	161
Tomatoes.....	0	1	4	2	5	10	11	2	0	0	0	0	35
Watermelons.....						18	120	71	1				210

134 STATISTICAL BULLETIN 23, U. S. DEPT. OF AGRICULTURE

TABLE 90.—Car-lot unloads in Washington, by months, 1924-1926

1924

Commodities	Jan.	Feb.	Mar.	Apr.	May	June	July	Aug.	Sept.	Oct.	Nov.	Dec.	Total
Apples.....	20	60	40	42	24	2	1	6	59	174	107	23	560
Cabbages.....	54	30	55	40	54	27	14	35	38	41	30	34	471
Cantaloupes.....					2	107	113	30	43	11			304
Celery.....	32	31	25	22	7	1	3	9	16	24	39	47	267
Grapesfruit.....	36	35	33	36	30	6	1	0	0	12	47	30	275
Grapes.....	2							9	35	120	34	7	207
Lemons.....	6	6	4	4	8	18	11	10	1	0	2	3	71
Lettuce.....	41	35	38	20	34	10	19	30	33	26	20	44	350
Onions.....	27	20	23	14	27	18	12	32	30	32	23	20	292
Oranges.....	64	72	77	82	93	47	25	19	20	27	60	100	656
Peaches.....						6	88	75	37	17			226
Potatoes.....	131	130	108	143	140	187	125	124	171	152	139	120	1,784
Strawberries.....					1	52	4						57
Sweet potatoes.....	21	12	11	3	0	0	0	1	23	25	27	23	146
Tomatoes.....	13	14	20	40	40	84	21	0	0	0	2	5	248
Watermelons.....						34	241	160	24				450

1925

Apples.....	18	21	24	11	14	6	8	11	55	251	90	40	557
Cabbage.....	59	41	55	66	63	14	25	18	29	42	43	27	473
Cantaloupes.....					2	107	128	41	62	14	2		326
Celery.....	30	31	37	26	19	3	8	11	23	23	47	53	313
Grapesfruit.....	23	45	44	49	25	7	0	0	3	15	30	28	279
Grapes.....								10	60	127	86	1	284
Lemons.....	2	3	5	8	6	10	6	0	0	1	7	2	65
Lettuce.....	20	36	42	47	36	6	40	50	42	29	25	33	321
Onions.....	28	18	19	28	25	14	17	30	36	41	23	22	410
Oranges.....	67	70	70	45	33	25	21	6	15	13	46	60	477
Peaches.....						22	105	92	50	4			273
Potatoes.....	161	143	105	147	161	182	169	161	177	185	122	110	1,850
Strawberries.....	1	1	0	15	61	3							71
Sweet potatoes.....	3	14	20	12	10	0	7	30	12	20	20	28	201
Tomatoes.....	3	16	22	41	66	98	17	0	0	0	0	3	251
Watermelons.....					4	112	173	193	39				527

1926

Apples.....	26	42	53	30	9	5	9	0	46	271	89	29	616
Cabbage.....	61	31	41	65	70	36	9	25	32	47	46	40	512
Cantaloupes.....					40	127	100	21	58	24			367
Celery.....	32	15	34	22	8	3	2	7	20	24	48	48	253
Grapesfruit.....	36	25	40	25	22	2	0	0	1	8	43	34	242
Grapes.....	1	2					2	13	43	119	58	1	237
Lemons.....	8	3	2	12	19	10	14	9	1	5	0	2	82
Lettuce.....	65	29	57	50	51	29	48	41	37	46	37	54	630
Onions.....	32	23	34	18	32	23	22	14	10	27	38	25	307
Oranges.....	71	62	71	87	47	42	31	32	18	38	50	72	621
Peaches.....					7	140	111	75	20				305
Potatoes.....	133	164	145	112	144	210	137	127	166	152	136	125	1,691
Strawberries.....				5	65								64
Sweet potatoes.....	36	28	39	23	13	1	3	30	28	25	28	30	268
Tomatoes.....	1	2	7	21	46	90	33	0	0	2	12	4	227
Watermelons.....						45	364	269	74	1			693

CAR-LOT SHIPMENTS OF FRUITS AND VEGETABLES 135

TABLE 91.—Apples: Total car-lot shipments and unloads at 30 cities, by State of origin, 1924-1926

State	1924		1925		1926	
	Shipments	Unloads	Shipments	Unloads	Shipments	Unloads
Maine.....	2,014	503	1,407	435	705	147
New Hampshire.....	707	117	509	180	313	84
Vermont.....	317	230	325	233	317	279
Massachusetts.....	500	194	323	224	390	134
Connecticut.....	20	53	3	30	4
New York.....	19,804	12,058	24,425	18,419	23,598	13,262
New Jersey.....	135	52	400	190	332	222
Pennsylvania.....	1,071	948	2,459	943	8,992	1,007
Ohio.....	1,042	354	915	382	1,375	487
Indiana.....	280	187	309	199	665	313
Illinois.....	5,830	2,200	6,705	3,502	5,805	3,359
Michigan.....	3,817	2,194	5,971	3,031	4,223	2,190
Wisconsin.....	251	124	424	299	377	211
Minnesota.....	44	12	51	11	89	30
Iowa.....	232	43	295	39	223	43
Missouri.....	2,043	963	2,071	860	2,004	480
North Dakota.....
South Dakota.....	2	1	1
Nebraska.....	358	48	212	11	168	5
Kansas.....	1,293	276	1,192	209	2,085	44
Delaware.....	1,377	703	1,881	987	2,040	925
Maryland.....	1,342	679	1,827	493	2,359	597
Virginia.....	13,044	2,553	8,144	2,172	10,308	1,997
West Virginia.....	3,961	992	4,118	714	6,667	1,050
North Carolina.....	433	61	344	20	393	12
Georgia.....	547	288	160	118	411	239
Kentucky.....	89	65	50	23	235	108
Tennessee.....	139	102	44	40	125	97
Alabama.....	19	0	20	12	14	7
Arkansas.....	3,414	393	3,140	398	1,998	153
Oklahoma.....	15	4	22	5	5	1
Texas.....	17	13	42	5	13
Montana.....	217	166	39	11	339	229
Idaho.....	3,598	1,164	3,385	2,403	4,671	1,710
Wyoming.....	8	1	1
Colorado.....	2,072	725	3,023	720	2,953	655
New Mexico.....	918	143	1,107	268	751	95
Arizona.....	0	3
Utah.....	307	269	1,163	606	483	287
Nevada.....	1
Washington.....	31,240	10,560	50,825	14,832	35,630	18,763
Oregon.....	6,661	2,600	4,594	2,250	6,407	2,278
California.....	4,882	2,484	2,536	1,840	5,093	3,550
Unknown.....	480	150	174
Total.....	116,181	52,013	118,034	52,414	132,501	55,322

136 STATISTICAL BULLETIN 23, U. S. DEPT. OF AGRICULTURE

TABLE 92.—Cabbage: Total car-lot shipments and unloads at 30 cities, by State of origin, 1924-1926

State	1924		1925		1926	
	Shipments	Unloads	Shipments	Unloads	Shipments	Unloads
Maine.....	35	27	0	4	31	25
New Hampshire.....	1				2	2
Massachusetts.....	3	2	4	2	4	1
New York.....	11,025	5,070	13,374	6,156	12,112	5,934
New Jersey.....	43	8	81	3	57	14
Pennsylvania.....	294	130	642	379	611	297
Ohio.....	658	433	415	273	546	369
Indiana.....	7	20		6	1	2
Illinois.....	279	148	198	87	195	120
Michigan.....	659	339	533	313	265	215
Wisconsin.....	4,933	1,852	5,797	1,905	5,132	1,778
Minnesota.....	1,555	482	969	235	1,130	372
Iowa.....	542	203	247	152	401	191
Missouri.....	74	40	140	79	112	79
North Dakota.....	1				1	
South Dakota.....	6				1	
Nebraska.....	9	4	12	5	5	3
Kansas.....	36	36	63	17	67	25
Maryland.....	510	309	235	141	169	122
Virginia.....	8,403	1,797	2,213	1,601	1,814	1,230
West Virginia.....	25	6	22	19	57	30
North Carolina.....	263	46	371	65	347	42
South Carolina.....	1,543	740	1,740	1,707	2,095	1,437
Georgia.....	59	17	91	20	60	13
Florida.....	5,753	2,503	1,033	1,014	1,791	1,625
Kentucky.....	107	43	45	22	17	13
Tennessee.....	313	257	317	210	550	440
Alabama.....	993	575	1,270	819	1,536	952
Mississippi.....	603	423	574	517	930	703
Arkansas.....	2	3	19	8	49	19
Louisiana.....	95	80	646	437	333	296
Oklahoma.....			3		12	2
Texas.....	7,253	4,172	4,021	2,033	6,259	3,375
Montana.....	12	2	20	3	28	2
Idaho.....	3	1	6	1	39	16
Wyoming.....	4		2		7	3
Colorado.....	1,571	395	1,396	352	1,815	294
New Mexico.....	40	5	61	21	172	51
Arizona.....	8	1	10	10	42	20
Utah.....	49	10	89	49	69	29
Nevada.....	1					2
Washington.....	78	40	89	35	171	63
Oregon.....	85	23	40	11	172	53
California.....	370	307	644	439	671	469
Unknown.....		123		168		163
Total.....	41,115	21,209	39,956	20,277	40,335	20,875

TABLE 93.—Cantaloupes:¹ Total car-lot shipments and unloads at 36 cities, by State of origin, 1924-1926

State	1924		1925		1926	
	Shipments	Unloads	Shipments	Unloads	Shipments	Unloads
New York	2	---	3	---	---	---
New Jersey	70	27	147	42	15	21
Indiana	822	467	1,039	684	629	354
Illinois	45	37	127	122	57	36
Michigan	114	100	146	144	84	88
Iowa	79	11	88	42	99	14
Missouri	11	1	31	12	39	28
Kansas	47	8	37	20	3	1
Delaware	511	303	657	415	551	379
Maryland	690	479	1,116	748	1,283	881
Virginia	23	24	39	38	19	23
North Carolina	461	274	656	418	491	297
South Carolina	110	61	33	30	173	69
Georgia	688	476	117	84	196	101
Florida	7	8	10	5	5	2
Kentucky	---	---	10	10	5	4
Tennessee	55	24	184	121	68	34
Alabama	3	---	1	---	5	3
Arkansas	1,952	647	1,245	648	1,134	678
Louisiana	7	---	12	16	43	20
Oklahoma	34	19	64	27	97	24
Texas	456	344	498	300	514	313
Idaho	2	2	1	---	---	---
Colorado	5,229	2,671	3,837	3,191	5,168	4,179
New Mexico	518	288	674	332	640	466
Arizona	2,145	1,335	3,833	2,827	3,712	2,618
Utah	1	1	2	---	13	7
Nevada	281	149	348	235	162	120
Washington	298	210	221	190	145	99
Oregon	---	---	1	3	1	---
California	10,932	14,174	18,707	14,246	18,313	14,130
Unknown	---	67	---	51	---	29
Total	31,498	22,193	88,810	24,047	33,424	24,785

¹ Includes Honey Dews, Casabas, Persian, and other miscellaneous melons.

TABLE 94.—Celery: Total car-lot shipments and unloads at 36 cities, by State of origin, 1924-1926

State	1924		1925		1926	
	Shipments	Unloads	Shipments	Unloads	Shipments	Unloads
New York	4,446	3,205	4,895	3,208	4,973	3,482
New Jersey	180	112	149	160	138	142
Pennsylvania	225	156	293	95	194	145
Ohio	64	82	71	35	51	39
Indiana	2	---	2	---	---	---
Michigan	1,311	1,138	2,220	1,040	1,859	1,678
Minnesota	10	1	5	---	5	1
North Carolina	---	---	---	---	1	1
South Carolina	---	---	---	---	1	2
Georgia	---	---	---	---	3	2
Florida	---	---	---	---	---	---
Louisiana	7,205	5,005	7,651	5,782	5,515	4,235
Oklahoma	1	1	1	---	---	---
Texas	---	---	---	---	---	---
Idaho	48	21	29	11	19	6
Colorado	197	166	369	221	211	139
Arizona	---	---	---	---	---	---
Utah	7	---	20	4	22	1
Nevada	---	---	---	---	---	---
Washington	15	9	3	8	1	6
Oregon	363	191	398	162	511	139
California	4,519	3,124	5,339	3,547	5,015	4,135
Unknown	---	49	---	49	---	40
Total	18,591	13,032	21,105	15,167	19,520	14,225

138 STATISTICAL BULLETIN 23, U. S. DEPT. OF AGRICULTURE

TABLE 95.—Grapefruit: Total car-lot shipments and unloads at 36 cities, by State of origin, 1924-1926

State	1924		1925		1926	
	Shipments	Unloads	Shipments	Unloads	Shipments	Unloads
Florida.....	19,137	12,794	18,803	12,917	14,644	10,522
Alabama.....				1		
Texas.....	167	40	649	142	504	162
Arizona.....	182	125	148	112	200	142
California.....	446	426	447	439	583	453
Unknown.....		308		245		107
Total.....	19,831	13,693	20,047	13,856	15,931	11,390

TABLE 96.—Grapes: Total car-lot shipments and unloads at 36 cities, by State of origin, 1924-1926

State	1924		1925		1926	
	Shipments	Unloads	Shipments	Unloads	Shipments	Unloads
Massachusetts.....				1		
New York.....	5,051	3,039	3,763	2,019	7,242	4,438
New Jersey.....	4	3	8	3		
Pennsylvania.....	1,166	616	589	249	1,350	533
Ohio.....	29	48	19	6	110	69
Indiana.....		2		2		1
Illinois.....	11	10	22	9	27	14
Michigan.....	4,850	2,022	398	285	3,081	2,287
Iowa.....	79	15	50	17	176	65
Missouri.....	101	48	166	54	686	209
Nebraska.....	2	1	4		1	
Kansas.....	26	14	40	12	69	13
Delaware.....	108	84	94	65	80	56
Virginia.....	3	3	1		3	2
North Carolina.....	1				1	
South Carolina.....		1				
Florida.....					10	10
Tennessee.....					1	
Alabama.....					1	
Arkansas.....	243	04	394	76	1,170	307
Oklahoma.....	1	1	5		26	2
Texas.....	14	2	16	5	19	7
Idaho.....	7	2	5	4	7	5
Colorado.....		1		1		
Arizona.....	24	7	47	29	63	55
Utah.....	3	6			3	1
Washington.....	83	38	191	79	126	84
Oregon.....	9	4		6	9	7
California.....	57,700	41,804	76,033	52,447	64,345	45,566
Unknown.....		70		89		44
Total.....	60,038	48,095	81,866	55,458	78,608	53,823

TABLE 97.—Lemons: Total car-lot shipments and unloads at 36 cities by State of origin, 1924-1926

State	1924		1925		1926	
	Shipments	Unloads	Shipments	Unloads	Shipments	Unloads
Louisiana.....						1
Texas.....	2					
Arizona.....					1	
California.....	13,549	8,369	11,689	7,497	14,266	9,157
Unknown.....		40		67		20
Total.....	13,552	8,439	11,690	7,474	14,267	9,184

TABLE 98.—Lettuca: Total car-lot shipments and unloads at 36 cities, by State of origin, 1924-1926

State	1924		1925		1926	
	Shipments	Unloads	Shipments	Unloads	Shipments	Unloads
New York.....	8,698	3,043	8,821	3,507	3,019	2,892
New Jersey.....	417	58	463	9	393	123
Pennsylvania.....	17	17	13	2	30	9
Ohio.....	64	65	81	62	48	45
Illinois.....		2				
Michigan.....	55	67	7	6		
Wisconsin.....		4	4			
Minnesota.....	30	35	12	13		
Missouri.....			14	6	12	8
South Dakota.....					1	
Kansas.....	1	1				
Maryland.....		2				3
Virginia.....	110	161	102	146	75	63
North Carolina.....	714	606	637	549	540	434
South Carolina.....	423	466	736	719	372	466
Georgia.....	3	3	20	23	38	38
Florida.....	2,257	1,894	1,619	1,185	987	1,018
Kentucky.....	1					
Tennessee.....			5			
Mississippi.....		1				
Louisiana.....	8	8	0	3	4	6
Oklahoma.....		1				
Texas.....	85	100	119	98	122	88
Montana.....			1		5	1
Idaho.....	532	315	501	258	398	229
Wyoming.....	16	10	26	3	15	19
Colorado.....	1,030	668	3,006	2,174	2,795	1,961
New Mexico.....	95	61	174	123	119	113
Arizona.....	2,019	667	3,519	1,928	4,966	3,108
Utah.....	7	7	9	7	3	1
Nevada.....			12	6	15	13
Washington.....	674	480	820	684	994	620
Oregon.....	127	68	60	41	45	34
California.....	18,460	12,666	21,818	13,957	27,341	20,485
Unknown.....		40		20		66
Total.....	30,035	22,425	37,308	25,536	42,105	31,838

¹ Figures not available in 13 cities.

140 STATISTICAL BULLETIN 23, U. S. DEPT. OF AGRICULTURE

TABLE 99.—Onions: Total car-lot shipments and unloads at 36 cities, by State of origin, 1924-1926

State	1924		1925		1926	
	Shipments	Unloads	Shipments	Unloads	Shipments	Unloads
New Hampshire					12	2
Vermont	13		1		5	2
Massachusetts	2,731	1,537	2,368	1,405	3,456	1,433
New York	5,692	4,125	5,236	3,601	4,072	2,831
New Jersey	415	182	235	109	254	65
Pennsylvania	72	77	54	28	66	46
Ohio	4,173	2,700	2,708	1,851	1,947	1,327
Indiana	3,794	2,477	3,043	2,439	4,485	2,890
Illinois	248	229	265	231	211	251
Michigan	1,768	1,035	1,385	824	2,646	1,000
Wisconsin	223	107	337	137	235	147
Minnesota	433	222	600	280	750	371
Iowa	1,180	558	1,316	613	1,449	697
Missouri	24	6	16		42	26
North Dakota	1		3			
South Dakota	3	1				
Nebraska	2		5	3	7	2
Kansas	11	2	28	11	24	10
Maryland	2	37		2	7	5
Virginia	345	250	138	103	178	169
North Carolina					2	
South Carolina	14		19	5	60	20
Georgia					2	
Florida	24	10			2	2
Kentucky	208	211	159	108	185	83
Tennessee				1		
Alabama	2		2	1	7	2
Mississippi					2	
Arkansas	4		10		17	3
Louisiana	24	0	272	176	172	92
Oklahoma	1		17	11	65	48
Texas	3,918	2,592	3,840	2,070	5,318	3,907
Montana	25	1	31	7	14	7
Idaho	301	112	761	368	616	316
Wyoming	0	1	2	1	16	7
Colorado	1,160	583	1,323	507	1,934	861
New Mexico				3	12	5
Arizona	7	5	12	2	20	9
Utah	221	78	563	240	671	250
Nevada	15	2	4	1	28	15
Washington	1,042	670	930	511	1,288	726
Oregon	623	333	516	317	684	414
California	3,251	3,017	3,313	2,686	3,491	2,601
Unknown		249		210		184
Total	31,922	21,480	31,672	19,936	33,051	21,605

TABLE 100.—Oranges: Total car-lot shipments and unloads at 36 cities, by State of origin, 1924-1926

State	1924		1925		1926	
	Shipments	Unloads	Shipments	Unloads	Shipments	Unloads
Florida	31,232	18,402	22,305	15,031	20,974	15,038
Alabama			340	244	179	106
Mississippi			8	1	4	2
Louisiana	5	1	1	1	1	
Texas	5	2	7	8	6	8
Arizona	48	9	93	14	75	11
California	44,064	27,772	34,646	21,498	47,231	28,050
Unknown		85		50		41
Total	76,254	46,271	57,400	36,847	68,467	43,313

TABLE 101.—Peaches: Total car-lot shipments and unloads at 36 cities, by State of origin, 1924-1926

State	1924		1925		1926	
	Shipments	Unloads	Shipments	Unloads	Shipments	Unloads
Rhode Island.....		1				1
Connecticut.....	7	7	4	5	1	1
New York.....	3,436	1,512	8,055	1,491	2,367	1,167
New Jersey.....	1,461	303	1,047	436	1,143	502
Pennsylvania.....	448	242	204	31	529	394
Ohio.....	14	14	616	231	454	210
Indiana.....	25	33	15	25	416	277
Illinois.....	890	469	576	413	3,010	1,732
Michigan.....	105	73	264	183	675	382
Wisconsin.....						1
Iowa.....						33
Missouri.....	217	77	14	11	34	
Kansas.....	2					
Delaware.....	635	328	145	95	723	306
Maryland.....	637	420	70	53	652	321
Virginia.....	530	300	89	88	388	292
West Virginia.....	320	154	2	2	353	63
North Carolina.....	1,657	1,005	2,024	1,270	2,155	1,206
South Carolina.....	91	61	299	139	443	287
Georgia.....	13,504	9,840	12,513	10,151	17,063	12,302
Florida.....			2	2	9	6
Kentucky.....	17	13	6	7	69	61
Tennessee.....	752	208	605	291	1,500	804
Alabama.....	132	72	224	103	375	254
Mississippi.....	7	5	32	25	88	74
Arkansas.....	2,785	1,218	2,360	815	2,029	606
Louisiana.....		1	1	1		
Oklahoma.....	336	118	113	14	20	5
Texas.....	703	90	1,070	173	964	65
Idaho.....	47	11	2		78	20
Colorado.....	1,772	784	834	476	1,271	548
New Mexico.....	7	2	3	2	4	2
Utah.....	1,109	235	64	40	774	202
Washington.....	412	161	301	507	1,419	611
Oregon.....	36	22	47	16	50	22
California.....	7,264	1,412	12,785	1,913	17,416	1,868
Unknown.....		100		38		15
Total.....	30,395	19,557	40,845	16,055	58,405	25,249

142 STATISTICAL BULLETIN 23, U. S. DEPT. OF AGRICULTURE

TABLE 102.—Potatoes: Total car-lot shipments and unloads at 86 cities, by State of origin, 1924-1926

State	1924		1925		1926	
	Shipments	Unloads	Shipments	Unloads	Shipments	Unloads
Maine.....	34,850	17,850	44,087	22,068	40,318	20,808
New Hampshire.....	69		123	16	197	9
Vermont.....	190	18	197	8	195	21
Massachusetts.....	2		7	7	17	1
Rhode Island.....	0	2	19	4	15	
New York.....	18,964	10,734	18,766	10,249	12,514	6,991
New Jersey.....	8,671	3,761	3,464	1,462	4,724	2,158
Pennsylvania.....	4,398	2,869	6,373	4,018	2,844	1,629
Ohio.....	97	88	517	314	282	136
Indiana.....	68	24	327	150	191	101
Illinois.....	272	231	160	169	110	78
Michigan.....	20,275	7,560	18,444	7,639	14,786	7,639
Wisconsin.....	10,269	7,864	10,109	8,732	14,985	6,965
Minnesota.....	39,894	7,366	26,407	6,612	22,543	5,252
Iowa.....	549	86	241	47	103	26
Missouri.....	1,166	965	920	721	1,016	945
North Dakota.....	0,413	1,670	6,240	1,582	4,740	974
South Dakota.....	2,106	365	1,232	168	552	20
Nebraska.....	3,909	944	4,218	1,078	3,856	1,146
Kansas.....	4,800	1,412	2,736	1,163	4,063	1,620
Delaware.....	160	75	55	22	52	14
Maryland.....	2,912	1,109	1,653	697	1,988	849
Virginia.....	23,770	11,643	15,960	0,464	16,231	8,398
West Virginia.....	97	38	88	50	117	38
North Carolina.....	0,560	3,646	4,062	2,602	6,713	3,847
South Carolina.....	5,286	3,640	3,675	2,016	5,219	3,734
Georgia.....	541	269	260	136	371	162
Florida.....	4,381	3,671	6,137	4,239	4,800	3,859
Kentucky.....	1,651	830	759	328	429	251
Tennessee.....	220	129	253	151	312	145
Alabama.....	2,917	1,061	1,049	954	2,221	1,592
Mississippi.....	202	135	29	23	39	34
Arkansas.....	445	270	590	341	520	261
Louisiana.....	1,439	702	1,290	819	1,426	920
Oklahoma.....	1,196	928	2,406	1,255	2,140	1,148
Texas.....	1,426	697	1,439	734	2,020	1,132
Montana.....	629	127	1,035	174	1,159	510
Idaho.....	13,655	5,806	14,328	6,011	19,878	8,409
Wyoming.....	727	97	943	161	641	318
Colorado.....	13,916	2,888	14,146	3,216	15,524	4,380
New Mexico.....			10	2	26	
Arizona.....	40		29	2	64	
Utah.....	864	379	1,078	430	1,217	456
Nevada.....	536	92	722	177	754	188
Washington.....	7,061	4,323	7,479	4,508	10,299	5,168
Oregon.....	1,310	487	1,274	437	2,075	776
California.....	6,247	5,041	6,169	4,666	7,366	5,191
Unknown.....		416		256		238
Total.....	252,695	112,867	241,523	111,093	232,422	108,629

CAR-LOT SHIPMENTS OF FRUITS AND VEGETABLES

143

TABLE 103.—*Strawberries: Total car-lot shipments and unloads at 36 cities, by State of origin, 1924-1926*

State	1924		1925		1926	
	Shipments	Unloads	Shipments	Unloads	Shipments	Unloads
Maine.....	0	0		7	2	3
Massachusetts.....	71	60	48	48	84	90
Connecticut.....	11	5				
New York.....	346	61	200	117	238	182
New Jersey.....	462	33	126	13	207	15
Pennsylvania.....	27	13			9	8
Ohio.....	11	10				
Indiana.....	24	8	29	14	52	48
Illinois.....	367	233	205	113	247	141
Michigan.....	584	529	39	33	155	162
Wisconsin.....	183	94	27	12	41	4
Minnesota.....	4	1				
Iowa.....	113	63	37	21	49	34
Missouri.....	609	405	1,407	757	1,485	689
Kansas.....	40	29	20	10	1	1
Delaware.....	1,207	623	472	177	671	242
Maryland.....	2,155	1,728	1,022	615	1,351	775
Virginia.....	1,919	1,163	1,240	820	1,130	632
North Carolina.....	2,045	1,619	1,634	1,350	1,253	664
South Carolina.....	70	65	44	13	22	18
Georgia.....	28	12	12	2	7	
Florida.....	587	523	668	676	253	836
Kentucky.....	467	239	312	180	581	347
Tennessee.....	2,062	1,404	1,637	1,028	1,253	708
Alabama.....	498	330	421	273	440	322
Mississippi.....	108	46	54	32	63	38
Arkansas.....	1,013	786	903	541	1,376	700
Louisiana.....	1,865	1,300	1,076	761	2,342	1,760
Oklahoma.....			2			
Texas.....	76	35	21	10	45	32
Montana.....	3	1	4	1	25	13
Colorado.....	4					
Arizona.....			8	5		
Washington.....	30	2	42	5	17	2
Oregon.....	30	4	67	9	39	2
California.....	191	124	160	72	104	62
Unknown.....		75		4		5
Total.....	18,073	11,698	12,246	7,720	13,630	8,465

144 STATISTICAL BULLETIN 23, U. S. DEPT. OF AGRICULTURE

TABLE 104.—Sweet potatoes: Total car-lot shipments and unloads at 36 cities, by State of origin, 1924-1926

State	1924		1925		1926	
	Shipments	Unloads	Shipments	Unloads	Shipments	Unloads
New Jersey.....	1,745	841	1,453	681	1,500	618
Indiana.....	79	60	128	100	214	172
Illinois.....	59	31	87	20	145	88
Iowa.....	23	4	71	41	17	4
Missouri.....	16	11	42	24	31	13
Kansas.....	97	52	135	41	131	54
Delaware.....	1,410	1,090	1,561	1,330	1,728	1,203
Maryland.....	1,018	666	1,568	1,219	1,671	1,114
Virginia.....	5,188	2,807	4,734	2,713	6,475	3,175
West Virginia.....						7
North Carolina.....	720	216	1,189	349	1,364	522
South Carolina.....	161	85	217	122	133	58
Georgia.....	902	362	837	471	671	320
Florida.....	155	48	221	83	194	32
Kentucky.....	30	35	60	40	113	80
Tennessee.....	789	662	1,097	1,428	2,907	2,122
Alabama.....	542	423	765	379	584	356
Mississippi.....	43	21	142	72	70	45
Arkansas.....	370	268	298	205	500	313
Louisiana.....	595	208	1,640	524	1,674	379
Oklahoma.....	106	50	140	88	218	106
Texas.....	302	132	311	104	576	180
New Mexico.....	10	7	16	3	65	34
Arizona.....					1	1
Nevada.....					1	
Washington.....			4	1	1	
California.....	484	340	948	623	1,099	719
Unknown.....		40		32		32
Total.....	14,853	8,405	18,571	10,721	22,349	12,077

TABLE 105.—Tomatoes: Total car-lot shipments and unloads at 36 cities, by State of origin, 1924-1926

State	1924		1925		1926	
	Shipments	Unloads	Shipments	Unloads	Shipments	Unloads
New York.....	954	177	1,024	249	659	289
New Jersey.....	2,150	137	1,907	95	2,009	211
Pennsylvania.....	267		331	3	90	23
Ohio.....	1,035	510	1,296	528	1,065	621
Indiana.....	1,479	172	1,889	238	1,514	85
Illinois.....	230	116	539	368	422	167
Michigan.....	90	45	79	62	164	104
Iowa.....	4	1	118	2	60	2
Missouri.....	195	96	164	84	96	112
Kansas.....	13	6	8	5	27	13
Delaware.....	25		32		3	1
Maryland.....	66	47	313	224	250	204
Virginia.....	167	84	379	314	454	424
West Virginia.....	31	25	36	1	74	31
North Carolina.....	8	4			12	3
South Carolina.....	421	459	568	653	440	435
Georgia.....	176	125	85	75	160	78
Florida.....	9,128	7,262	7,163	5,824	4,332	3,574
Kentucky.....	540	31	495	12	300	18
Tennessee.....	985	587	1,393	700	2,374	1,436
Alabama.....	4	2	4	5		
Mississippi.....	3,776	2,232	3,149	2,119	3,492	2,130
Arkansas.....	38	29	104	35	281	94
Louisiana.....	9	11	10	11	28	16
Oklahoma.....	26	10	45	28	112	73
Texas.....	1,694	1,045	2,390	1,621	2,883	1,907
Idaho.....			17			
Colorado.....	77	1	195	6	27	5
New Mexico.....	1				4	
Arizona.....	1	1				
Utah.....	389	26	1,457	162	272	64
Washington.....	33	12	86	43	35	18
Oregon.....	1	3	1	5	2	3
California.....	2,788	1,515	2,661	1,048	4,441	2,811
Unknown.....		149		66		30
Total.....	26,817	14,618	28,221	15,477	26,943	16,000

CAR-LOT SHIPMENTS OF FRUITS AND VEGETABLES

TABLE 106.—Watermelons: Total car-lot shipments and unloads at 36 cities, by State of origin, 1924-1926

State	1924		1925		1926	
	Shipments	Unloads	Shipments	Unloads	Shipments	Unloads
New Jersey.....	10	10	78	66	22	14
Ohio.....				1		
Indiana.....	37½	198	646	322	380	192
Illinois.....	188	15	330	73	165	10
Wisconsin.....			2			
Minnesota.....					2	
Iowa.....	50		289	24	135	2
Missouri.....	1,432	579	3,293	1,810	2,843	1,482
South Dakota.....	1		4		20	
Nebraska.....	2		2			
Kansas.....	123	24	79	7	137	4
Delaware.....	259	214	343	287	181	162
Maryland.....	427	367	631	467	402	350
Virginia.....	99	87	375	278	375	377
West Virginia.....	65		44		27	
North Carolina.....	604	428	901	480	1,301	743
South Carolina.....	4,972	2,283	4,232	1,624	5,395	2,742
Georgia.....	10,347	6,274	14,754	7,476	19,379	9,707
Florida.....	6,355	3,363	7,190	4,410	8,384	4,382
Kentucky.....					1	2
Tennessee.....			2		9	2
Alabama.....	2,273	974	1,880	972	1,681	1,411
Mississippi.....	198	1	219	7	208	1
Arkansas.....	352	54	411	127	471	184
Louisiana.....	27	4	32	12	24	6
Oklahoma.....	205	78	141	42	249	96
Texas.....	6,513	2,023	3,157	883	6,314	1,782
Idaho.....	29	3	48	3	44	
Colorado.....	59	21	50	37	71	20
New Mexico.....	8	1	7		1	
Arizona.....	159	48	167	29	176	25
Utah.....	12		8		10	
Nevada.....	2	4	8	7	10	8
Washington.....	215	135	259	152	191	85
Oregon.....	23	9	46	20	24	7
California.....	4,365	2,743	4,522	2,774	6,273	3,632
Unknown.....		92		39		16
Total.....	46,745	22,907	44,184	22,735	55,126	27,393

S3694°—28—10

**ORGANIZATION OF THE
UNITED STATES DEPARTMENT OF AGRICULTURE**

August 4, 1926

<i>Secretary of Agriculture</i>	W. M. JARDINE.
<i>Assistant Secretary</i>	R. W. DUNLAP.
<i>Director of Scientific Work</i>	A. F. WOODS.
<i>Director of Regulatory Work</i>	WALTER G. CAMPBELL.
<i>Director of Extension</i>	C. W. WARBURTON.
<i>Director of Personnel and Business Administration</i>	W. W. STOCKBERGER.
<i>Director of Information</i>	NELSON ANTRIM CRAWFORD.
<i>Solicitor</i>	R. W. WILLIAMS.
<i>Weather Bureau</i>	CHARLES F. MARVIN, <i>Chief</i> .
<i>Bureau of Animal Industry</i>	JOHN R. MOHLER, <i>Chief</i> .
<i>Bureau of Dairy Industry</i>	L. A. ROGERS, <i>Acting Chief</i> .
<i>Bureau of Plant Industry</i>	WILLIAM A. TAYLOR, <i>Chief</i> .
<i>Forest Service</i>	R. Y. STUART, <i>Chief</i> .
<i>Bureau of Chemistry and Soils</i>	H. G. KNIGHT, <i>Chief</i> .
<i>Bureau of Entomology</i>	C. L. MARLATT, <i>Chief</i> .
<i>Bureau of Biological Survey</i>	PAUL G. REDINGTON, <i>Chief</i> .
<i>Bureau of Public Roads</i>	THOMAS H. MACDONALD, <i>Chief</i> .
<i>Bureau of Agricultural Economics</i>	NILS A. OLSEN, <i>Chief</i> .
<i>Bureau of Home Economics</i>	LOUISE STANLEY, <i>Chief</i> .
<i>Plant Quarantine and Control Administration</i>	C. L. MARLATT, <i>Chief</i> .
<i>Grain Futures Administration</i>	J. W. T. DUVEL, <i>Chief</i> .
<i>Food, Drug, and Insecticide Administration</i>	WALTER G. CAMPBELL, <i>Director of Regulatory Work, in Charge</i> .
<i>Office of Experiment Stations</i>	E. W. ALLEN, <i>Chief</i> .
<i>Office of Cooperative Extension Work</i>	C. B. SMITH, <i>Chief</i> .
<i>Library</i>	CLARIBEL R. BARNETT, <i>Librarian</i> .

This bulletin is a contribution from

<i>Bureau of Agricultural Economics</i>	NILS A. OLSEN, <i>Chief</i> .
<i>Division of Fruits and Vegetables</i>	WELLS A. SHERMAN, <i>Chief Marketing Specialist, in Charge</i> .

146

ADDITIONAL COPIES
OF THIS PUBLICATION MAY BE PROCURED FROM
THE SUPERINTENDENT OF DOCUMENTS
U. S. GOVERNMENT PRINTING OFFICE
WASHINGTON, D. C.
AT
25 CENTS PER COPY

▽

END