



AgEcon SEARCH
RESEARCH IN AGRICULTURAL & APPLIED ECONOMICS

The World's Largest Open Access Agricultural & Applied Economics Digital Library

This document is discoverable and free to researchers across the globe due to the work of AgEcon Search.

Help ensure our sustainability.

Give to AgEcon Search

AgEcon Search
<http://ageconsearch.umn.edu>
aesearch@umn.edu

*Papers downloaded from **AgEcon Search** may be used for non-commercial purposes and personal study only. No other use, including posting to another Internet site, is permitted without permission from the copyright owner (not AgEcon Search), or as allowed under the provisions of Fair Use, U.S. Copyright Act, Title 17 U.S.C.*

SEP 21 1927

USDA STATISTICAL BULLETINS

UPDATE

AMERICAN FORESTS AND FOREST PRODUCTS

REYNOLDS & COMPANY

100

START

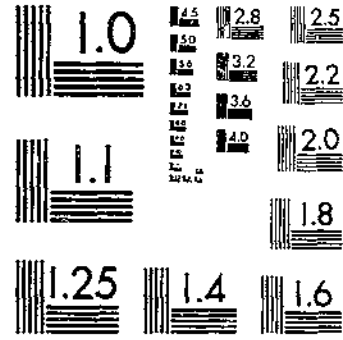
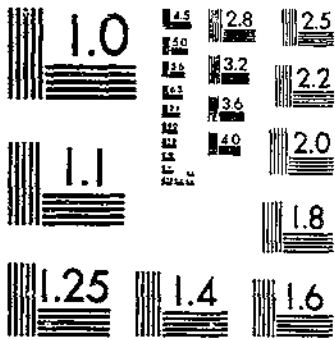

© UPDATA 1981

MICROCOPY RESOLUTION TEST CHART
NATIONAL BUREAU OF STANDARDS-1963-A

MICROCOPY RESOLUTION TEST CHART
NATIONAL BUREAU OF STANDARDS-1963-A

UNITED STATES DEPARTMENT OF AGRICULTURE

STATISTICAL BULLETIN NO. 21

Washington, D. C.



October, 1927

AMERICAN FORESTS AND FOREST PRODUCTS

Prepared by the Forest Service

R 630.5 U53-13 no. 21-29
CONTENTS

1. Forest statistics of the United States, including selected statistics of national forest administration.....	Tables 1-52
2. National lumber tables. Production of lumber, lath and shingles, lumber distribution, transportation, consumption, stocks, prices, imports, and exports.....	53-81
3. State tables of lumber, lath, and shingle production, by principal kinds of wood, for all years of record, beginning 1899.....	82-125
Lumber production of principal kinds of wood, by principal States, for all years of record, beginning 1899.....	126-138
Pulp wood, wood pulp, and paper statistics; production, consumption, prices, imports, and exports.....	139-176
Minor forest products and wood preservation, cooperage stock, mine timbers, crossties, poles, posts, veneers, naval stores, tanning, distillation, fuel wood and excelsior; with statistics of wood preservation.....	177-220
Index.....	

INTRODUCTION

This bulletin¹ is a reference book for all persons interested in American forests and their products. It includes most of the general statistical tables used by the Forest Service, selected with the purpose of giving a broad view of forest conditions in the United States and of the industries dependent upon the forests. Although the information is presented largely from the national viewpoint, the growing need for State forest statistics has been recognized in the introduction of a newly compiled series of State lumber production tables, giving the complete census record for all but four of the States. Lumber production by kinds of wood is also shown for the first time in a series covering 13 of the most important woods.

¹ Compiled under the direction of R. V. Reynolds, forest examiner, principal compiler and computer. H. Pierson, statistician in forest products, assisted by Mrs. Clara F. Lovv; principal check by Miss M. M. Moynes; Part 5 compiled by Charles W. Boyce, forest examiner. For valuable suggestions and criticisms acknowledgment is made to Lewis P. Fiehr, marketing specialist, Bureau of Agricultural Economics.

41070°-27-1



SEP 16 1927

Most of the basic figures have been taken from bulletins issued in past years by the Bureau of the Census or the Forest Service or the two bureaus in cooperation. Drafts have also been made upon the records of the Bureau of Foreign and Domestic Commerce, the Bureau of Agricultural Economics, and several other organizations whose work has to do in one way or another with forest industries.

Most production bulletins do not contain the cumulative record. In order to obtain long-time trends it has been necessary in the past to assemble a considerable number of bulletins, arranged in various ways, and take from them the needed figures. It is often difficult for a person unacquainted with the record to select correct and comparable figures for a considerable period. In the present compilation are provided, under one cover, tables which contain compiled figures covering long periods, some of which can not be had outside of departmental records. An effort has been made to give in each subject as complete an exhibit as possible of the usable Government records as far back as they extend. Statistics expressed in valuation are likely to prove misleading unless careful corrections are applied to compensate for the fluctuations in the value of money. For that reason statistics of quantity have been given preference over those of valuation where both are available.

In brief, the general plan has been to put the principal existing data into the most convenient form for the use of foresters, economists, national and State officials, and others interested in the trends revealed.

1. FOREST STATISTICS OF THE UNITED STATES

Including Selected Statistics of National Forest Administration

CONTENTS

Forest statistics:	Tables
Areas.....	1-7
Timber stand.....	8-9
Timber growth.....	10-12
Forest planting.....	13-14
Forest fires.....	15-16
Damage by insects and fungi.....	17-19
Miscellaneous.....	20-27
Selected statistics of national forest administration.....	28-51

FOREWORD

The tables covering forest statistics of the United States give a wide view of the conditions affecting the timber supply of the United States. For purposes of comparison, world tables are introduced giving a condensed statement of the forest areas and the wood production and consumption of all the principal countries.

The series of national forest tables affords an index of the concrete results of forest administration by the Government, which is the largest single owner and manager of forest lands in the United States.

TABLE 1.—Areas: Forest areas of the world, by principal divisions and countries

Division and country	Forest area	Division and country	Forest area
	<i>Acres</i>		<i>Acres</i>
Asiatic Russia.....	1, 136, 153, 150	Belgian Congo.....	180, 000, 000
India.....	200, 130, 520	Rhodesia.....	170, 304, 000
China.....	100, 000, 000	Nigeria.....	130, 770, 000
Dutch East Indies.....	154, 330, 000	French Congo.....	80, 000, 000
Japan.....	90, 434, 040	Cameroon.....	25, 000, 000
Other Asia.....	264, 808, 280	Ivory Coast.....	30, 000, 000
Asia.....	2, 090, 014, 500	Other Africa.....	162, 378, 000
		Africa.....	797, 453, 000
Brazil.....	1, 000, 000, 000	Russia.....	440, 000, 000
Argentina.....	264, 000, 000	Sweden.....	55, 550, 000
Peru.....	224, 000, 000	Finland.....	49, 410, 000
Colombia.....	150, 000, 000	Germany.....	30, 905, 840
Bolivia.....	128, 000, 000	France.....	25, 508, 420
Venezuela.....	100, 840, 000	Other Europe.....	172, 744, 200
Other South America.....	222, 850, 000	Europe.....	774, 118, 400
South America.....	2, 092, 690, 000	New Guinea.....	160, 020, 000
Canada.....	500, 740, 000	Australian Commonwealth.....	90, 291, 500
United States ¹	350, 000, 000	New Zealand.....	17, 073, 000
Alaska.....	95, 000, 000	Other Oceania.....	18, 073, 300
Mexico.....	74, 100, 000	Australia and Oceania.....	283, 453, 720
Other North America.....	128, 111, 000	Total world divisions.....	7, 487, 680, 770
North America.....	1, 453, 957, 000		

Compiled from "Forest Resources of the World," by R. Zon and W. N. Sparhawk.

¹ Includes approximately 30,000,000 acres incapable of producing saw timber on a commercial scale. The figures for many other countries also include areas of low-grade forest land.

TABLE 2.—Areas: Continental United States, classified by economic uses

Present conditions (1920)	Acres	Per cent	Potential conditions	Acres	Per cent
Improved land.....	503,000,000	26.4	Improved land.....	503,000,000	42.0
In harvested crops.....	385,000,000	10.2	Improved land, 1920.....	503,000,000	26.4
In pasture (about).....	70,000,000	3.8	Irrigable, unirrigated.....	30,000,000	1.6
In fallow, lanes, farmsteads, land lying idle, crops not harvested, etc.....	68,000,000	3.6	Wet land requiring drainage only.....	30,000,000	1.6
			Wet land requiring drainage and clearing.....	60,000,000	3.1
			Forest and cut-over, requiring clearing only.....	50,000,000	2.0
			Unimproved pasture and range land.....	127,000,000	0.7
Forested, cut-over, and burnt-over land.....	1,455,000,000	24.4	Forest land.....	1,355,000,000	18.7
In farms, pastured (about).....	100,000,000	5.2	Eastern States.....	250,000,000	13.2
In farms, not pastured (about).....	68,000,000	3.0	Western States.....	105,000,000	5.5
Not in farms.....	1,297,000,000	15.6			
Unimproved pasture and range land.....	1,803,000,000	45.4	Unimproved pasture and range land.....	1,658,000,000	34.0
In farms, pastured (about).....	150,000,000	7.9	Eastern States.....	63,000,000	3.3
In farms, not pastured (about).....	135,000,000	7.1	Western States.....	595,000,000	31.3
Not in farms, mostly pastured (about).....	578,000,000	30.4			
Nonagricultural land.....	72,000,000	3.8	Nonagricultural land.....	90,000,000	4.7
Cities and villages.....	10,000,000	.5	Cities and villages.....	20,000,000	1.1
Public roads.....	18,000,000	1.0	Public roads.....	25,000,000	1.3
Railroad rights of way.....	4,000,000	.2	Railroad rights of way.....	6,000,000	.3
Desert (not grazed).....	40,000,000	2.1	Desert, nonirrigable.....	39,000,000	2.0
Total.....	1,903,000,000	100.0	Total.....	1,903,000,000	100.0

Baker, O. E.: A graphic summary of American agriculture. Agriculture Yearbook, 1921, pp. 407-500, illus., 1922. The author remarks: "It is possible to increase the area of improved land about 300,000,000 acres, or 60 per cent, by irrigation, drainage, clearing, and dry farming. But until farm products are higher in price most of this reclamation work would not prove profitable. On the other hand, although there are about 355,000,000 acres of humid land so hilly or sterile as to be fit only for forests, the price of lumber will probably warrant the additional use permanently of 100,000,000 acres of poor potentially arable land for forest instead of crops. In other words, the present forest and cut-over area is not likely to decrease greatly. The area in cities and villages is relatively insignificant and will remain so even with double or treble the present population."

¹ Excluding 60,000,000 acres of piñon-juniper, mesquite, oak, scrub, and chaparral. The forest area shown has been increased by later estimates to 469,500,000 acres.

² About one-third in national forests.

³ Including the 60,000,000 acres described in note 1.

⁴ Absolute forest land, excluding piñon-juniper, oak, scrub, mesquite, and chaparral. See author's remarks above.

⁵ Including piñon-juniper, oak, scrub, mesquite, and chaparral.

TABLE 3.—Areas: Forest land, by ownership, 1925

[Thousand acres—i. e., 000 omitted]

Region	Total forest area	Federal land		State, county, and municipal	Private land	
		Total	National forest		Total	Farm wood lots
Eastern and southern.....	340,000	5,000	4,000	7,000	336,400	116,500
Rocky Mountain.....	80,000	51,700	43,300	2,000	7,100	3,500
Pacific coast.....	59,100	31,800	28,300	1,600	25,700	7,000
Total.....	469,500	89,100	81,200	11,200	369,200	127,000

Report on Senate Resolution 311 (66th Cong., 2d sess.), revised as shown in "Timber: Mine or Crop?" (Agriculture Yearbook, 1922). Areas of State, county, and municipal forests, revised to December 31, 1925.

TABLE 4.—Areas: Forest land, by character of growth, 1920

Region ¹	Original forest land		Present forest land							
			Conifers	Hardwoods	Total ²		Saw timber		Cordwood	Not restocking
							Virgin	Second growth		
1,000 acres	Per cent	1,000 acres	1,000 acres	1,000 acres	Per cent	1,000 acres	1,000 acres	1,000 acres	1,000 acres	
New England.....	38,908	4.7	10,308	9,500	25,708	5.5	2,000	5,201	8,872	5,575
Middle Atlantic.....	69,010	8.5	11,560	17,128	28,678	6.1	1,890	9,559	10,763	6,430
Lake.....	103,680	12.6	28,150	28,950	57,100	12.2	10,108	15,036	12,570	20,500
Central.....	170,560	20.7	3,220	60,062	60,192	12.8	7,000	24,301	20,011	2,270
South Atlantic and East Gulf.....	170,240	20.7	71,700	27,300	99,000	21.1	18,300	27,000	32,080	20,720
Lower Mississippi Valley.....	128,400	15.6	42,004	30,201	78,805	16.8	20,835	20,200	24,075	13,765
Rocky Mountain.....	69,720	7.8	60,842	-----	60,842	12.9	37,746	3,313	14,333	5,250
Pacific ³	77,120	9.4	60,100	-----	60,100	12.6	39,683	5,202	7,425	6,700
United States.....	822,738	100.0	203,434	170,041	469,475	100.0	138,160	113,766	130,359	81,200

Compiled from report on Senate Resolution 311 (66th Cong., 2d sess.) and "Forest Resources of the World," by H. Zon and W. N. Sparhawk.

¹ Forest regions. See fig. 1, A.

² The areas given in this table refer only to land capable of producing saw timber or pulp timber in commercial quantities, and do not include the open woodland and chaparral of the Southwest.

³ Alaskan areas are not tabulated because so little is known of the interior forests that the best estimates are only approximations. The figures now commonly used indicate 65,000,000 acres of coniferous forest and 5,000,000 acres of hardwoods. The bulk of the merchantable timber is confined to a belt along the coast of the southeastern part of the Territory, containing approximately 5,000,000 acres of forest.

TABLE 5.—Areas: Forest land, original and present, by States and regions, 1920

State and region ¹	Total land area ²	Forest areas	
		Original forest	Present forest ³
	Acres	Acres	Acres
Northeastern:			
Connecticut.....	3,084,800	3,008,000	1,451,000
Delaware.....	1,257,000	1,130,000	350,000
Maine.....	19,132,800	18,560,000	15,000,000
Maryland.....	6,362,240	5,760,000	2,228,000
Massachusetts.....	5,144,000	5,120,000	2,241,000
New Hampshire.....	5,779,840	5,760,000	3,044,000
New Jersey.....	4,803,000	4,480,000	2,000,000
New York.....	30,498,500	30,080,000	12,100,000
Pennsylvania.....	28,692,480	28,160,000	12,000,000
Rhode Island.....	682,880	640,000	280,000
Vermont.....	5,839,360	5,760,000	2,792,000
Lake States:			
Michigan.....	30,787,200	35,200,000	18,400,000
Minnesota.....	51,740,120	38,400,000	20,900,000
Wisconsin.....	35,303,840	30,080,000	17,800,000
Central:			
Illinois.....	35,807,520	10,000,000	3,148,000
Indiana.....	23,068,800	19,840,000	3,500,000
Kentucky.....	25,718,840	24,320,000	9,400,000
Missouri.....	43,985,200	32,000,000	13,820,000
Ohio.....	28,073,600	25,600,000	4,000,000
Tennessee.....	20,679,680	25,600,000	12,000,000
West Virginia.....	16,374,080	15,300,000	8,500,000
North Carolina pine:			
North Carolina.....	31,103,600	30,080,000	18,000,000
South Carolina.....	19,516,800	17,920,000	10,000,000
Virginia.....	23,787,680	24,060,000	12,000,000

¹ These are lumber-production regions, based mainly upon the organization of the lumber producers into associations. They are shown graphically in fig. 1, B.

² Excludes water surface.

³ Excludes 80,000,000 acres of juniper, piñon, and chaparral in the southwest; includes 81,200,000 acres of idle lands, once forested, but now incapable of regeneration to commercial timber without planting.

TABLE 5.—Areas: Forest land, original and present, by States and regions, 1920—
Continued

State and region	Total land area	Forest areas	
		Original forest	Present forest
Southern pine:	<i>Acres</i>	<i>Acres</i>	<i>Acres</i>
Alabama.....	32,818,560	32,000,000	20,000,000
Arkansas.....	33,610,000	32,000,000	21,500,000
Florida.....	35,111,040	28,500,000	10,000,000
Georgia.....	37,584,000	30,480,000	20,000,000
Louisiana.....	29,001,760	25,600,000	17,265,000
Mississippi.....	29,071,080	28,800,000	17,000,000
Oklahoma.....	44,424,060	12,000,000	8,000,000
Texas.....	107,034,720	30,000,000	15,000,000
Pacific (north):			
Oregon.....	61,188,380		23,275,000
Washington.....	42,775,040	77,120,000	17,550,000
Pacific (south):			
California.....	99,017,280		18,275,000
Nevada.....	70,285,440		484,000
Rocky Mountain (north):			
Idaho.....	53,340,500		10,301,000
Montana.....	93,523,840		13,920,000
Rocky Mountain (south):		61,800,000	
Arizona.....	72,838,400		5,350,000
Colorado.....	60,341,120		8,682,000
New Mexico.....	78,401,020		5,550,000
Utah.....	52,697,760		3,600,000
Wyoming.....	62,430,720		5,710,000
Prairie:			
Iowa.....	35,575,040	5,120,000	2,314,000
Kansas.....	52,335,360	4,480,000	
Nebraska.....	40,157,120	1,000,000	3,500,000
North Dakota.....	44,017,120	640,000	
South Dakota.....	49,195,520	1,920,000	4,173,000
United States.....	1,003,216,640	822,238,000	460,475,000
SUMMARY BY REGIONS			
Northeastern.....	4,111,324,160	108,518,000	54,380,000
Lake.....	123,000,160	103,680,000	57,100,000
Central.....	190,704,800	158,720,000	54,308,000
North Carolina pine.....	70,478,080	72,900,000	40,000,000
Southern pine.....	410,222,720	225,680,000	137,865,000
Pacific:			
North.....	103,063,520		40,825,000
South.....	109,062,720	77,120,000	18,750,000
Rocky Mountain:			
North.....	146,870,400		30,287,000
South.....	332,605,020	61,800,000	28,808,000
Prairie.....	231,180,160	13,700,000	0,987,000

Compiled from basic tables of the report on Senate Resolution 311 (65th Congress, 2nd session), and Census estimates of land area.

* Includes 39,080 acres in the District of Columbia, not tabulated.

† Includes eastern South Dakota.

‡ Western South Dakota (Black Hills) only.

TABLE 6.—Areas: Publicly owned forest lands, by States, December 31, 1925¹

State	State forest lands				Municipal and county forests and parks	Total State, county, and municipal forest lands	Aggregate, including national forest lands ²
	Forests	Parks	Other	Total			
	Acres	Acres	Acres	Acres	Acres	Acres	Acres
Alabama			175,000	175,000	19,232	194,232	315,116
Arizona			36,790	36,790		36,790	11,353,022
Arkansas							963,842
California		12,845	50,000	62,845	7,640	70,485	10,235,058
Colorado			126,590	126,590		126,590	13,324,828
Connecticut	26,000	7,000	2,000	35,000	15,543	50,543	44,543
District of Columbia					3,421	3,421	3,424
Florida		1,020		1,020		1,020	344,601
Georgia							238,538
Idaho	780,000	7,200	200,000	987,200	160	987,360	10,063,841
Illinois		1,220		1,220	30,678	31,798	42,508
Indiana	3,547	4,430	10,500	18,477		18,477	18,477
Iowa		7,000	5,000	12,000		12,000	12,000
Kansas		245		245	200	445	445
Kentucky	3,624		15,000	18,624		18,624	41,284
Louisiana	2,260		202,000	204,260		204,260	204,260
Maine	100	25	330,000	330,125	835	330,960	363,216
Maryland	3,835		2,000	5,835	14,770	20,605	25,369
Massachusetts	97,000	12,000	48,000	157,000	52,603	209,603	209,603
Michigan	333,000	7,745	730,000	1,070,745	3,405	1,083,240	1,210,002
Minnesota	350,000	38,279	650,000	1,038,279	7,635	1,045,914	2,637,020
Missouri		26,500	40,000	66,500		66,500	71,500
Montana	568,000			568,000		568,000	16,474,330
Nebraska		747	500	1,247	14,000	15,247	221,163
Nevada							4,976,508
New Hampshire	20,538		575	21,113	10,612	31,725	449,674
New Jersey	18,954	16,000	4,000	38,954	35,230	74,184	80,960
New Mexico			185,000	185,000		185,000	8,666,455
New York	2,026,741	83,212	15,000	2,125,453	170,874	2,296,327	2,311,681
North Carolina		1,724	85,600	87,324	37,273	124,597	600,513
North Dakota		260	17,300	17,560		17,560	17,560
Ohio	33,773	32,510	22,000	88,283	13,887	102,170	103,050
Oklahoma			27,300	27,300		27,300	88,780
Oregon		640	77,875	78,515	106,400	184,915	13,461,154
Pennsylvania	1,131,885	9,511	2,624	1,144,020	14,681	1,158,701	1,329,148
Rhode Island					164	164	164
South Carolina							68,101
South Dakota			80,000	80,000		80,000	1,144,357
Tennessee			22,110	22,110		22,110	318,180
Texas	5,632	550	50,000	56,182	1,700	57,882	57,682
Utah			68,000	68,000	1,710	69,710	7,540,283
Vermont	30,504	160	713	31,377	5,863	37,240	37,240
Virginia	888		1,500	2,388	9,700	11,788	600,207
Washington	40,763	6,500	1,200,000	1,247,263	14,054	1,261,317	10,950,577
West Virginia	15,303			15,303		15,303	238,124
Wisconsin	97,000	61,000	150,000	308,000	(5)	308,000	338,000
Wyoming			23,000	23,000		23,000	8,528,740
Continental United States	5,501,077	368,243	4,670,380	10,539,700	697,447	11,237,147	148,640,742
Alaska							21,343,172
Hawaii	7,867,228			7,867,228		7,867,228	7,867,228
Puerto Rico	40,000		39,000	79,000		79,000	82,443
Total United States	6,128,305	368,243	4,700,380	11,106,928	697,447	11,804,375	170,683,585

State information supplied by State foresters.

¹ Few, if any, of the public forest reservations are entirely covered with saw timber. The figures in this table are recent estimates which can not be reconciled with the figures given in Table 4.² National forest dot areas as of June 30, 1925. See Table 23. The figures do not include the forested land within Indian reservations, national parks, national monuments, some military reservations, and the unreserved public domain.³ Mostly marsh, game preserves, and public shooting grounds.⁴ Of this, 77,000 acres is State swamp land.⁵ Described as "forest and park" land.⁶ Practically all villages and cities have forested areas or parks for recreation.⁷ Government lands only. Total area reserved 882,001 acres Jan. 1, 1920.

TABLE 7.—Areas: Woodland on farms, by States and lumber regions, 1880, 1910, 1920, and 1925

State and lumber region ¹	1880 woodland ²	1910 woodland ²	1920			1925	
			Timber- land ³	Farms report- ing	Total woodland ³	Wood- land pasture	Total wood- land ³
						Acres	Acres
Alabama	10,436,727	9,444,784	2,501,297	56,989	8,301,177	1,928,087	5,784,045
Arizona	13,300	100,001	54,512	62	523,048	389,389	436,786
Arkansas	7,861,400	8,611,610	2,359,478	44,531	7,396,028	1,675,676	5,392,900
California	1,072,810	4,811,707	672,039	2,955	4,252,267	4,227,934	4,605,423
Colorado	94,117	891,608	142,929	755	1,415,420	1,114,401	1,352,997
Connecticut	646,673	757,743	72,039	3,369	683,719	380,652	720,923
Delaware	279,660	252,632	46,187	2,517	222,668	10,386	198,500
District of Columbia	3,321	689	49	7	828	96	276
Florida	2,186,061	3,007,638	548,858	7,507	2,780,709	703,782	2,212,083
Georgia	15,200,225	13,062,741	2,093,310	65,420	10,491,848	2,324,250	7,045,813
Idaho	11,892	694,560	173,840	2,371	820,870	640,130	743,591
Illinois	4,635,675	3,147,679	458,464	20,051	3,102,679	1,890,908	2,635,668
Indiana	5,935,308	3,370,701	869,821	39,990	3,141,642	1,678,049	2,716,962
Iowa	2,765,290	2,314,115	152,442	6,183	2,238,274	1,970,145	2,212,940
Kentucky	991,167	1,205,910	41,304	2,549	1,318,093	651,657	994,396
Louisiana	10,106,072	9,961,626	1,821,672	46,240	9,018,260	1,207,616	4,838,418
Maine	4,557,632	4,316,361	635,483	9,152	3,014,040	674,327	1,406,210
Maryland	2,682,296	2,776,021	615,091	20,344	2,447,697	975,545	2,178,637
Massachusetts	1,684,619	1,467,353	305,758	12,855	1,327,221	187,183	1,132,013
Michigan	1,034,096	1,064,533	218,343	6,744	1,639,356	482,453	4,116,672
Minnesota	4,452,265	2,927,564	442,047	26,033	3,217,000	2,407,150	5,301,721
Mississippi	2,636,726	3,022,301	629,392	15,678	4,182,050	3,556,393	4,749,811
Missouri	9,144,323	7,883,558	1,597,246	29,290	7,014,598	2,627,611	5,447,707
Montana	10,137,798	8,018,672	2,136,830	50,734	8,533,857	4,790,176	7,408,343
Nebraska	3,678	506,870	146,482	1,349	1,646,462	1,311,615	1,548,772
Nevada	321,566	863,296	30,537	1,710	900,033	667,203	883,268
New Hampshire	18,697	38,209	2,015	85	28,637	69,060	69,022
New Jersey	1,290,520	1,502,389	427,115	8,011	1,269,838	779,561	1,316,244
New Mexico	708,632	593,131	71,763	3,088	454,762	43,610	237,152
New York	219,224	1,491,025	67,163	420	1,817,400	2,144,857	2,314,995
North Carolina	5,195,796	4,430,145	1,027,768	49,179	4,160,607	2,926,249	3,805,029
North Dakota	13,898,080	12,451,739	2,107,021	61,332	10,290,647	1,380,769	8,456,433
Ohio	(3)	421,877	8,769	591	337,240	337,240	504,702
Oklahoma	5,082,567	3,285,376	800,844	55,727	3,108,029	1,854,403	2,827,493
Oregon	1,424,417	2,237,826	229,472	4,591	2,060,171	2,071,895	3,429,973
Pennsylvania	5,816,331	4,281,439	1,106,136	56,362	4,043,023	1,801,193	3,531,180
Rhode Island	182,066	185,909	30,210	572	130,422	50,093	144,024
South Carolina	7,255,121	6,339,142	1,284,102	28,373	6,302,676	1,068,359	3,570,365
South Dakota	186,264	383,144	14,344	645	616,183	287,661	400,504
Tennessee	11,232,876	8,007,733	2,215,221	68,775	7,080,160	1,364,386	5,562,497
Texas	15,831,365	27,068,413	1,06,069	16,770	14,512,913	11,230,062	12,606,524
Utah	2,305	145,610	8,408	82	212,762	97,357	161,228
Vermont	1,563,467	1,566,698	474,717	13,247	1,428,369	1,031,310	1,649,034
Virginia	9,126,061	8,414,680	2,150,030	35,421	7,907,362	1,331,719	6,855,232
Washington	437,696	1,511,561	337,551	5,895	1,813,091	1,817,170	1,855,533
West Virginia	6,180,350	3,068,830	1,134,786	26,167	3,408,444	905,058	3,168,023
Wisconsin	4,768,646	5,377,590	543,504	20,102	5,401,910	4,431,416	5,048,127
Wyoming	510	252,152	34,930	356	421,806	170,749	445,101
Total	190,255,744	190,895,533	35,270,527	946,871	167,730,794	76,068,548	142,775,542
Northeastern	20,946,387	18,828,632	4,546,576	176,275	17,230,255	7,333,271	16,205,189
Lake	11,261,037	12,227,525	1,515,543	71,013	13,101,590	10,364,869	13,050,719
Central	54,510,478	37,661,213	9,536,241	300,612	34,564,300	12,887,464	29,152,444
North Carolina plus	30,249,898	27,265,561	5,541,213	148,328	23,500,474	3,726,937	18,882,060
Southern plus	65,300,682	77,304,095	11,079,168	215,259	58,337,865	23,628,580	12,488,954
Pacific:							
North	1,892,113	3,770,377	1,007,015	13,015	4,122,057	3,462,133	4,520,220
South	1,091,507	4,589,976	574,054	2,900	4,280,924	4,201,003	4,735,045
Rocky Mountain:							
North	15,570	1,180,426	328,331	3,720	2,467,338	1,957,754	2,280,334
South	279,555	2,880,446	307,942	1,054	4,391,096	4,116,813	4,711,137
Prairie	4,148,307	5,128,262	217,446	13,407	5,725,310	3,903,123	5,001,420

Compiled from Census bulletins.

¹ Lumber production regions. See fig. 1-B.² Woodland comprises all farm wood lots, natural or planted, and cut-over land with young growth. It excludes lands covered with chaparral or woody shrubs.³ Timberland is that part of the total forested area on farms which is covered with trees mostly of saw-log sizes.⁴ See South Dakota.⁵ Figures for Dakota Territory.

TABLE 8.—Timber stand: Total, with saw timber, United States and Alaska, by regions, 1920

Region ¹	Total stand			Saw timber		
	On all areas	On saw timber areas	On cordwood areas	All woods	Softwoods	Hardwoods
	Million cubic feet	Per cent	Million cubic feet	Million cubic feet	Million board feet	Million board feet
New England.....	20,859	3	1,492	5,398	40,799	38,480
Middle Atlantic.....	24,807	3	1,126	7,771	44,857	15,353
Lake.....	50,584	7	41,634	9,650	110,110	40,760
Central.....	85,118	11	01,310	23,799	144,470	11,918
South Atlantic and East Gulf.....	95,158	13	73,060	23,098	220,377	130,827
Lower Mississippi Valley.....	118,394	10	95,252	23,112	289,995	148,308
Rocky Mountain.....	51,893	8	53,795	8,138	223,141	223,141
Pacific coast.....	287,724	30	274,874	12,850	1,141,031	1,141,031
United States.....	745,586	100	632,412	113,170	2,214,893	1,755,218
Alaska ²					100,000	2,000
United States and Alaska.....	745,586	100	632,412	113,170	2,310,893	1,855,218

Compiled from Report on Senate Resolution 311 (69th Cong., 2d sess.) and "Forest Resources of the World." An earlier estimate of the saw timber stand in the United States is found in a report published in 1913 by the Bureau of Corporations, Department of Commerce and Labor, entitled "The Lumber Industry, Part I, Standing Timber." Still earlier estimates were published in "Timber, Its Strength, Seasoning, and Grading," by H. S. Betts.

¹ Forest regions. See fig. 1-A.

² Relatively small quantities of hardwoods. No estimates available.

³ Figures so far as given are only approximations owing to lack of knowledge, particularly of the forests of the interior.

TABLE 9.—Timber stand: Saw timber, United States, by species and regions, 1920¹

(Million board feet—i. e., 600,000 omitted)

Species	New England	Middle Atlantic	Lake	Central	S. Atlantic and East Gulf	Lower Mississippi	Total
Oak.....	1,610	5,530	8,301	64,712	27,889	40,460	157,372
Birch, beech, and maple.....	8,143	16,897	36,076	20,508	4,522	4,841	93,787
Red gum.....		176		3,793	13,400	20,918	43,222
Chestnut.....	960	3,754		7,089	0,616		13,319
Hickory.....	40	412	187	6,791	3,183	5,171	15,784
Cottonwood and aspen.....	374	13	909	2,131	1,340	5,067	10,824
Ash.....	215	513	1,893	2,926	1,256	3,182	9,988
Yellow poplar.....		120	7	5,102	4,030	285	9,611
Others.....	77	2,113	21,887	19,174	21,524	36,066	101,771
Eastern hardwoods.....	11,319	20,604	60,350	133,152	83,750	132,600	459,075
Southern yellow pine.....				305	121,442	135,884	257,691
Hemlock.....	1,804	5,030	18,301	3,010	1,845		30,890
Spruce and fir.....	23,071	2,048	3,772		1,881		31,572
Cypress.....					11,208	11,713	22,921
White and Norway pine.....	9,816	4,037	8,000	615	1,089		23,457
Others.....	2,880	* 3,332	10,037	* 0,528	392	711	21,500
Eastern softwoods.....	38,480	15,363	40,760	11,918	130,327	148,308	301,040
Species			Rocky M.	Pacific coast	Total		
Douglas fir.....			30,034	558,571	598,605		
Western yellow pine and Jeffrey pine.....			66,125	183,453	249,578		
Western hemlock.....			1,092	94,000	95,092		
True firs.....			8,870	82,470	91,340		
Redwood.....				72,208	72,208		
Western white pine and sugar pine.....			18,536	38,485	57,021		
Western red cedar.....			4,918	49,000	53,918		
Lodgepole pine.....			30,353	4,566	34,919		
Spruce.....			26,467	13,353	39,822		
Others.....			21,300	44,914	66,214		
Western softwoods.....			223,141	1,141,031	1,364,172		

Report on Senate Resolution 311 (69th Cong., 2d sess.).

¹ Forest Regions. See fig. 1, A.

² Includes small amounts of various species of yellow pine.

TABLE 10.—Timber growth: Annual quantities, present and possible, by timber types

[In millions—i. e., 000,000, omitted]
EASTERN UNITED STATES

Timber types ¹	Character of forest management ²	Growing areas ³	Annual growth	
			Total	Saw timber
		<i>Acres</i>	<i>Cubic feet</i>	<i>Board feet</i>
Spruce—fir: Northeast.....	Present.....	8.8	176	204
	Crude, 1950.....	11.0	275	200
	Crude, ultimately.....	13.4	335	470
	Intensive.....	13.4	603	1,000
Lake States.....	Present.....	1.5	23	23
	Crude, 1950.....	4.0	80	40
	Crude, ultimately.....	4.5	90	90
	Intensive.....	4.5	168	200
Birch—beech—maple: Northeast.....	Present.....	16.5	413	495
	Crude, 1950.....	20.2	603	500
	Crude, ultimately.....	23.4	702	820
	Intensive.....	23.4	1,404	2,000
Lake States.....	Present.....	7.5	160	300
	Crude, 1950.....	18.0	543	450
	Crude, ultimately.....	19.7	591	800
	Intensive.....	19.7	1,182	1,900
Pine: Northeast.....	Present.....	4.5	180	540
	Crude, 1950.....	4.8	210	600
	Crude, ultimately.....	5.2	234	680
	Intensive.....	5.2	520	1,900
Lake States.....	Present.....	7.5	173	450
	Crude, 1950.....	11.0	449	600
	Crude, ultimately.....	18.3	732	1,800
	Intensive.....	18.3	1,494	4,000
Oak—chestnut—yellow poplar.....	Present.....	42.7	1,008	1,703
	Crude, 1950.....	51.0	1,530	1,700
	Crude, ultimately.....	55.4	1,602	2,200
	Intensive.....	55.4	3,384	3,000
Oak—pine.....	Present.....	39.1	860	1,173
	Crude, 1950.....	51.0	1,377	1,300
	Crude, ultimately.....	56.1	1,515	1,700
	Intensive.....	56.1	3,047	3,500
Southern pine.....	Present.....	27.7	831	1,108
	Crude, 1950.....	40.0	1,600	1,800
	Crude, ultimately.....	57.5	2,300	3,400
	Intensive.....	57.5	3,738	9,500
Southern cypress and hardwoods.....	Present.....	19.6	333	683
	Crude, 1950.....	31.4	534	800
	Crude, ultimately.....	33.9	570	1,200
	Intensive.....	33.9	1,695	3,500
Oak—hickory.....	Present.....	44.3	842	1,320
	Crude, 1950.....	58.5	1,170	1,200
	Crude, ultimately.....	61.2	1,224	1,800
	Intensive.....	61.2	3,306	5,000
Totals, eastern types.....	Present.....	210.7	5,040	8,070
	Crude, 1950.....	300.9	8,368	9,250
	Crude, ultimately.....	349.6	9,991	14,960
	Intensive.....	349.6	21,161	45,500

¹ The estimates of growth and growing area are based on the best available information, which is admittedly limited and fragmentary. They are given simply to indicate the present timber growth and its possible future improvement. In estimating the proportion of the growth in each region which would make saw timber, the part of the total volume of the trees which may be converted into saw timber has been considered, and the result expressed in board feet lumber tally. For types used in this table see map, p. 85, in "Timber: Mine or Crop?" Yearbook Separate No. 886.

² Under present forest management, new tree growth is largely volunteer. By "crude forestry, 1950, is meant the annual growth that may be expected by 1950 if such crude measures as fire protection and seed trees where needed are adopted in the near future. By "crude forestry, ultimately" is meant the utmost growth that can finally be secured by these crude measures. By "intensive forestry" is meant an intensive management of forests as crops, comparable to forestry as practiced in some of the European countries.

³ At present nearly half our forest area is not producing any net growth, either because it is virgin forest, where growth is offset by decay, or because it is so denuded by overcutting and fire as to be unproductive. With the removal of the virgin forest and with adequate fire protection and planting, most of our forest land will gradually come into production.

TABLE 10.—*Timber growth: Annual quantities, present and possible, by timber types—Continued*

In millions—i. e., 000,000, omitted
WESTERN UNITED STATES

Timber types	Character of forest management	Growing areas	Annual growth	
			Total	Saw timber
Western white pine.....	Present.....	Acres	Cubic feet	Board feet
	Crude, 1950.....	1.7	51	136
	Crude, ultimately.....	2.5	95	100
	Intensive.....	2.5	75	280
Lodgepole pine.....	Present.....	9.0	140	140
	Crude, 1950.....	14.1	282	280
	Crude, ultimately.....	20.2	404	309
	Intensive.....	20.2	605	600
Douglas fir—Engelmann spruce.....	Present.....	2.1	32	53
	Crude, 1950.....	4.2	71	109
	Crude, ultimately.....	10.5	179	260
	Intensive.....	10.5	368	700
Western yellow pine (Oregon, Washington, Idaho).....	Present.....	3.9	90	78
	Crude, 1950.....	9.0	135	46
	Crude, ultimately.....	29.0	680	1,180
	Intensive.....	29.0	870	3,600
Rocky Mountains.....	Present.....	2.0	13	26
	Crude, 1950.....	4.1	31	65
	Crude, ultimately.....	14.2	142	280
	Intensive.....	14.2	284	1,136
Douglas fir (Pacific coast).....	Present.....	8.0	632	1,200
	Crude, 1950.....	12.9	1,658	1,200
	Crude, ultimately.....	25.2	2,666	7,600
	Intensive.....	25.2	2,822	14,304
Sugar pine and western yellow pine (California).....	Present.....	1.9	29	76
	Crude, 1950.....	4.0	50	120
	Crude, ultimately.....	16.8	339	1,000
	Intensive.....	16.8	1,008	2,700
Redwood.....	Present.....	.4	18	80
	Crude, 1950.....	.3	58	240
	Crude, ultimately.....	1.5	165	459
	Intensive.....	1.5	210	600
Totals, western types.....	Present.....	30.5	990	1,708
	Crude, 1950.....	51.9	1,778	2,129
	Crude, ultimately.....	119.0	3,887	11,210
	Intensive.....	119.0	6,247	24,393
Total, all types.....	Present.....	250.2	8,039	9,374
	Crude, 1950.....	352.3	10,140	11,370
	Crude, ultimately.....	493.5	13,878	26,170
	Intensive.....	493.5	27,408	69,500

TABLE 11.—*Timber growth: Annual increment of saw timber and cordwood, by regions¹*

Region ² and area	Annual growth in saw timber		Annual growth in cordwood		Total growth	Distribution
	Acres	Board feet	Per cent	Cubic feet	Cubic feet	Per cent
New England.....	17,133,000	859,000,000	23	341,000,000	474,000,000	8
Middle Atlantic.....	20,800,000	714,000,000	31	312,000,000	490,000,000	8
Lake.....	47,312,000	988,000,000	46	281,000,000	468,000,000	9
Central.....		1,458,000,000	35	587,000,000	906,000,000	16
South Atlantic and East Gulf.....	59,980,000	2,428,000,000	33	1,062,000,000	1,594,000,000	26
Lower Mississippi.....	44,275,000	1,752,000,000	30	600,000,000	933,000,000	18
Rocky Mountain.....	17,846,000	481,000,000	28	264,000,000	365,000,000	6
Pacific coast.....	11,717,000	1,362,000,000	30	430,000,000	706,000,000	12
Total.....	245,115,000	9,872,000,000	35	3,877,000,000	5,995,000,000	100

Report on Senate Resolution 311 (68th Cong. 2nd sess.).

¹ The totals of this table disagree somewhat with those of Table 10, which is a later estimate. This table is retained solely because of its interest as an exhibit of growth by forest regions.

² Forest regions. See fig. 1-A.

TABLE 12.—*Timber growth: Present and possible average annual rate of growth per acre, by timber types*

Timber types	Under present conditions	Under crude forestry		Under intensive forestry		
		1950	Ulti- mately	Re- gional	Range on small tracts ¹	
Spruce—fir:	<i>Cubic feet</i>	<i>Cubic feet</i>	<i>Cubic feet</i>	<i>Cubic feet</i>	<i>Cubic feet</i>	<i>Board feet</i>
Northeast.....	20	25	25	45	40-80	160-400
Lake States.....	15	20	20	35	30-70	90-350
Beech—birch—maple:						
Northeast.....	25	30	30	60	40-120	120-480
Lake States.....	20	30	30	60	40-100	120-450
Pine:						
Northeast.....	40	45	45	100	100-170	500-800
Lake States.....	23	40	40	80	80-120	320-720
Oak—chestnut—yellow poplar.....	25	30	30	60	40-120	120-600
Oak—pine.....	22	27	27	65	55-105	230-480
Southern pine.....	30	40	40	65	60-140	270-700
Southern hardwood and cypress.....	17	17	17	50	50-100	200-460
Oak—hickory.....	19	20	20	55	40-120	200-650
Western white pine.....	30	26	30	60	50-90	200-470
Lodgepole pine.....	15	20	20	25	10-60	30-150
Western yellow pine:						
Oregon, Washington, Idaho.....	17	15	20	30	15-45	75-250
Southern Rockies.....	5	7	10	20	10-40	40-150
Douglas fir—Engelmann spruce (Rocky Mountains).....	15	17	17	35	20-65	30-180
Douglas fir (Pacific coast).....	79	82	82	112	95-170	500-1,000
Sugar and western yellow pine (California).....	15	20	20	60	65-180	320-900
Redwood.....	44	70	70	160	100-240	600-1,400

Timber: Mine or Crop? Agricultural Yearbook, 1922, Separate No. 886.

¹ The growth on small tracts is often much greater per acre than it is for whole regions, because in the latter case allowances must be made for areas of adverse soil and topography, or of poor stocking, exceptional damage, etc.

TABLE 13.—*Forest planting: Agencies, cumulative record, by States, through calendar year 1925*

State	By Forest Service	By States	By municipal- ities ¹	By industrial organiza- tions ¹	By non- industrial organiza- tions	By schools and colleges	By indi- viduals ¹	Total
	<i>Acres</i>	<i>Acres</i>	<i>Acres</i>	<i>Acres</i>	<i>Acres</i>	<i>Acres</i>	<i>Acres</i>	<i>Acres</i>
Alabama.....	18						100	118
Arizona.....	1,037						200	1,237
Arkansas.....	772						500	1,272
California.....	6,570	60	1,292	8,200	6		60,000	66,134
Colorado.....	24,526		100	50			9,000	34,576
Connecticut.....		1,100	1,220	4,850	20	10	4,080	11,280
Delaware.....					2		8	10
Florida.....	950				50		150	1,156
Georgia.....							103	103
Idaho.....	43,896						2,000	45,896
Illinois.....			255	170			40,000	40,431
Indiana.....				3,040				3,040
Iowa.....		100				25	210,875	220,000
Kansas.....	405						182,050	182,555
Kentucky.....				1,060			200	1,260
Louisiana.....				15,000			1,000	16,000
Maine.....				9,500			500	10,000
Maryland.....		53	532	15		55	268	923
Massachusetts.....		18,000	4,000	4,000			14,000	40,000
Michigan.....	12,513	25,430		7,380			(3)	45,323
Minnesota.....	9,252	2,050	300	40			170,000	181,642
Mississippi.....		30					25	55
Missouri.....				1,500			8,500	10,000
Montana.....	27,227						1,000	28,227
Nebraska.....	10,982						203,000	213,982
Nevada.....	630						25	721
New Hampshire.....	43	1,200	1,200	2,500		100	3,800	8,843
New Jersey.....		194	602	1,448	4	15	1,230	3,502
New Mexico.....	1,550						506	2,090
New York.....		35,063	11,623	9,204	2,799	536	37,027	98,312
North Carolina.....	110		1	90			4,500	4,701
North Dakota.....	353						82,750	83,053
Ohio.....		635	1,170	631	40	150	3,870	6,896
Oklahoma.....	19						2,500	2,519

TABLE 13.—Forest planting: Agencies, cumulative record, by States, through calendar year 1926—Continued

State	By Forest Service	By States	By municipalities ¹	By industrial organizations ¹	By non-industrial organizations	By schools and colleges	By individuals ¹	Total
	Acres	Acres	Acres	Acres	Acres	Acres	Acres	Acres
Oregon.....	31,354			660				32,014
Pennsylvania.....	11	24,205	1,800	18,100	1,000	500	31,000	70,410
Rhode Island.....					60		10	100
South Carolina.....				53		3		60
South Dakota.....	11,738						122,000	133,738
Tennessee.....							60	60
Texas.....				100			3,000	3,700
Utah.....	8,110		40				100	8,250
Vermont.....		1,900	823	1,005	89	400	4,474	9,261
Virginia.....	115		1	2		16		103
Washington.....	10,838		160	200				17,198
West Virginia.....	228			470				688
Wisconsin.....		3,500					2,000	5,500
Wyoming.....	1,062						1,000	2,062
Total.....	211,877	113,520	24,922	61,420	4,018	1,800	1,170,087	1,626,669
Porto Rico.....		478		124		15	385	1,002

Compilation based in part on reports of State officers.

¹ It is impossible to obtain accurate figures for areas planted by agencies other than the Federal Government or the States. The best estimates have been used. They came from State foresters, State colleges and agricultural experiment stations, and from reliable local sources.

² Considerable planting in Michigan of which there is no record.

TABLE 14.—Forest planting: Agencies, cumulative record, by regions, 1926

Operators	Areas planted in each lumber-producing region ¹										Total
	Northeastern	Lake	Central	North Carolina pine	Southern pine	Pacific (north)	Pacific (south)	Rocky Mountain (north)	Rocky Mountain (south)	Prairie	
Forest Service (national forests).....	54	21,705	228	225	1,765	48,102	7,272	71,123	37,825	23,428	211,877
States:											
State forests.....	75,689	30,438	685				60				106,774
Other State land.....	6,016	550	50		30					100	8,746
Municipalities ¹	21,603	300	1,425	2		160	1,202		140		24,922
Industrial organization: ²											
Pulp and paper companies.....	17,554		900	3	16,000	810					34,269
Lumber companies.....	8,828	40	245	90	100	50	7,000				16,353
Mining companies.....	7,240		1,350	2							8,598
Railroad companies.....	5,027		670	25	50		1,200				6,978
Water and power companies.....	10,505							50			10,555
Other.....	2,128	7,350	5,140	25							14,673
Other organizations, associations, and clubs ¹	3,072		40				0				4,018
Schools and colleges.....	1,610		150	18						25	1,800
Individuals: ³											
Farmers.....	89,813	170,000	52,280	4,600	7,825		40,025	3,060	11,700	780,275	1,160,518
Others.....	6,963	2,000	500	13	153		10,000				19,669
Total.....	259,900	232,405	63,575	5,003	24,023	40,212	66,855	74,123	40,715	863,828	1,620,650

Compilation based in part on reports of State officers. Calendar year.

¹ For boundaries of regions, see Fig. 1-B.

² It is impossible to obtain accurate figures for areas planted by agencies other than the Federal Government or the States. The best estimates have been used. They came from State foresters, State colleges, and agricultural experiment stations, and from reliable local sources.

³ Considerable planting in Michigan of which there is no record.

TABLE 15.—Forest fires: Number by size, damage, and area burned, 1916-1925¹

Group and State	Number of fires, by size				Tangible damage caused by fires			Area burned	
	Under ¼ acre	¼ to 10 acres	Over 10 acres	Total	Damage to timber and forage	Damage to improvements, etc.	Total damage	Forested land	Total area
Total United States (exclusive of Alaska):					<i>Dollars</i>	<i>Dollars</i>	<i>Dollars</i>	<i>Acres</i>	<i>Acres</i>
1916	11,787	14,347	14,860	41,003	8,839,719	1,540,072	10,379,791	8,222,617	12,690,485
1917	8,099	13,691	16,040	35,308	10,102,911	1,719,907	11,822,818	13,020,612	18,710,761
1918	4,966	8,357	12,930	26,161	13,549,911	27,001,823	40,551,634	7,085,623	10,842,329
1919	4,412	9,414	11,179	27,006	11,821,291	2,662,263	14,483,554	5,726,200	8,250,356
1920	7,258	9,985	10,910	28,153	6,056,463	1,939,687	8,095,150	3,564,767	6,111,058
1921	8,089	14,983	14,763	38,435	10,062,591	1,870,561	11,933,152	4,337,408	8,295,507
1922	11,204	20,752	10,935	51,891	13,366,451	3,313,034	16,679,485	8,191,489	11,641,977
1923	14,854	30,160	33,815	78,829	23,742,304	3,990,883	27,733,187	27,783,187	26,135,177
1924	13,625	33,447	44,919	91,921	31,416,037	6,713,389	38,129,426	22,200,004	28,822,735
1925	13,800	28,791	43,111	85,702	23,952,473	4,102,405	28,054,878	24,016,024	26,618,715
Adjusted 10-year average	10,112	18,477	22,432	51,021	15,447,769	5,407,147	20,944,916	11,865,418	15,827,331
Per cent	10.8	30.2	44.0	100.0	73.8	26.2	100.0	75.0	100.0
YEAR 1925									
Northeastern:									
Softwood—									
Maine	23	54	34	111	28,358	6,760	35,118	3,595	5,884
New Hampshire	96	401	85	582	40,664	15,513	56,107	4,571	6,442
Vermont	2	54	12	68	4,722	705	5,427	187	880
New York	144	300	292	736	20,146	1,600	27,746	27,506	31,163
Hardwood—									
Massachusetts	134	2,801	375	3,810	159,713	35,028	194,741	21,154	43,870
Rhode Island		27	35	62	130,630	11,360	142,000	14,204	14,264
Connecticut	45	694	316	865	91,685	7,931	99,616	20,740	23,627
New Jersey	130	705	354	1,189	426,783	21,110	447,893	60,980	74,102
Appalachian:									
Pennsylvania		1,498	1,105	2,603	287,812	139,790	427,602	122,324	127,991
Delaware	(3)	(34)	(40)	77	25,841	2,272	28,113	4,029	5,037
Maryland	(5)	46	229	447	198,914	22,893	191,247	32,791	34,063
Virginia	45	407	942	1,394	591,228	45,826	637,054	106,046	217,352
West Virginia	150	95	315	560	177,947	64,303	241,955	61,681	87,788
Southeastern:									
North Carolina	416	992	1,710	2,818	1,674,811	282,692	1,957,503	482,363	615,526
South Carolina	(217)	(448)	(672)	1,337	1,633,689	57,161	1,690,850	323,544	396,622
Georgia	1,100	3,989	4,530	9,619	4,275,622	825,946	5,101,568	1,700,000	2,250,000
Florida	(620)	(1,282)	(1,924)	3,826	923,464	323,707	1,247,104	4,533,549	5,727,688
Alabama	399	2,148	8,738	11,285	4,161,794	173,420	4,335,194	3,391,151	3,393,633
Mississippi	(772)	(1,597)	(2,307)	(4,706)	(1,377,825)	(72,517)	(1,450,342)	(1,301,668)	(1,311,915)
East Mississippi:									
Ohio	1	81	126	211	49,930	500	50,430	10,479	10,698
Indiana	(71)	(140)	(220)	437	61,677	43,832	104,909	12,769	20,553
Illinois	(64)	(132)	(198)	394	102,692	49,999	146,091	35,269	49,994
Kentucky	71	302	657	1,030	194,878	141,148	336,026	60,377	60,377
Tennessee	25	347	1,306	1,708	556,282	45,809	602,145	310,248	321,972
West Mississippi:									
Missouri	(678)	(1,402)	(2,106)	4,185	154,460	55,652	210,112	565,485	574,695
Arkansas	(1,439)	(3,183)	(4,778)	9,500	3,535,250	414,750	3,950,000	7,900,000	7,900,000
Oklahoma	(152)	(314)	(472)	938	52,850	20,836	79,495	40,097	76,212
Louisiana		460	2,124	2,584	210,852	38,622	249,474	489,592	609,210
Texas	363	574	1,036	2,563	384,621	32,242	416,863	593,030	619,740
Lake States:									
Michigan	356	1,098	2,431	3,887	246,504	228,911	475,115	696,364	733,750
Wisconsin	10	89	435	534	622,664	79,949	702,613	354,794	355,584
Minnesota	282	326	782	1,390	791,023	223,557	1,014,580	185,553	329,649
Prairie:									
South Dakota	34	25	5	64	584		584	265	306
Nebraska			1	1					400
Rocky Mountain:									
Northern—									
Montana	400	186	74	750	375,038	1,920	276,967	40,974	68,239
Idaho	1,484	477	151	2,112	426,440	9,969	436,409	46,102	56,333
Wyoming	35	6	1	42	31		31	310	310
Southern—									
Colorado	66	41	6	113	280	11	291	21	362
Arizona	370	177	25	572	5,686	4,163	10,049	3,601	5,683
New Mexico	165	111	68	342	18,737	10,419	29,176	20,503	27,823
Nevada	6	3	1	10	35		35	6	28
Utah	21	9	2	32	153	48	201	132	161
Pacific:									
Washington	764	476	554	1,793	448,066	312,547	760,613	171,766	177,446
Oregon	1,288	722	340	2,330	31,952	224,708	256,660	66,659	70,331
California	1,307	850	457	2,614	212,622	48,281	260,903	20,618	181,582

¹ Figures in parentheses indicate office estimates, local if data are available, otherwise general.

TABLE 15.—Forest fires: Number by size, damage, and area burned, 1916-1925—Continued

Group and State	Number of fires, by size				Tangible damage caused by fires			Area burned	
	Under ¼ acre	¼ to 10 acres	Over 10 acres	Total	Damage to timber and forage	Damage to improvements, etc.	Total damage	Forested land	Total area
SUMMARY									
Northeastern: Softwood sub-group	206	800	423	1,497	Dollars 90,870	Dollars 24,678	Dollars 124,457	35,880	Acres 44,389
Hardwood sub-group	306	4,037	1,080	5,426	808,821	75,420	884,250	120,138	156,860
Appalachian	228	2,228	2,431	5,087	1,211,442	274,529	1,485,971	417,471	448,291
Southeastern	3,524	10,145	10,041	33,610	13,447,165	1,735,433	15,182,598	11,735,285	13,690,688
East Mississippi	232	1,008	2,540	3,780	904,850	275,342	1,240,201	417,138	481,584
West Mississippi	2,072	5,630	11,105	19,776	4,338,042	607,002	4,005,044	9,589,114	9,779,767
Lake States	680	1,513	3,648	5,811	1,062,421	537,117	2,190,539	1,230,711	1,416,930
Prairie	34	25	6	65	584	-----	584	205	706
Rocky Mountain: Northern sub-group	2,000	660	220	2,904	701,500	11,898	713,407	96,380	124,902
Southern sub-group	628	341	100	1,069	25,111	14,041	39,752	24,001	34,606
Pacific	3,330	2,047	1,951	6,737	692,040	535,530	1,278,170	269,043	429,890

Compilation based largely on reports of State Officers.

TABLE 16.—Forest fires: Number, by causes, 1916-1925

Group and State	Lightning	Rail-roads	Camp fires	Smokers	Brush burning	Incan-dinary	Lum-bering	Misc-el-laneous	Un-known	Total
Total United States (exclusive of Alaska):										
1916	3,434	4,590	3,051	-----	0,023	5,112	2,704	2,191	11,320	41,003
1917	2,523	6,209	5,182	-----	5,058	5,416	2,594	2,185	8,526	38,303
1918	3,080	4,457	3,441	-----	3,259	2,317	1,406	1,950	0,249	20,161
1919	2,721	3,820	4,041	-----	3,109	3,125	1,435	2,039	0,719	27,005
1920	3,050	4,813	3,679	-----	3,188	3,078	1,724	1,781	5,929	28,153
1921	2,188	5,515	7,638	-----	3,358	5,336	1,820	2,804	8,770	38,435
1922	3,933	7,139	5,272	5,094	7,492	10,201	2,594	4,074	5,392	51,891
1923	3,605	8,086	6,519	7,825	14,077	20,490	4,904	7,030	5,807	78,829
1924	5,436	8,431	7,054	12,854	15,891	20,845	5,385	7,058	8,077	91,921
1925	6,847	8,672	6,069	8,805	13,889	17,174	4,755	7,221	11,330	85,762
Adjusted 10-year average	3,780	6,287	6,034	-----	7,800	9,440	2,069	3,803	7,000	51,021
Per cent	7.4	12.3	17.7	-----	15.3	18.6	5.8	7.5	15.5	100.0
YEAR 1925										
Northeastern:										
Softwood—										
Maine	11	14	20	3	12	4	2	8	28	111
New Hampshire	6	201	7	118	05	15	7	37	06	692
Vermont	-----	17	1	12	16	3	2	6	11	58
New York	11	130	39	273	122	55	8	95	-----	736
Hardwood—										
Massachusetts	2	673	15	704	537	80	5	464	830	3,310
Rhode Island	1	1	-----	6	7	-----	-----	8	40	62
Connecticut	3	187	82	112	104	11	3	29	274	865
New Jersey	3	427	6	63	97	-----	-----	55	538	1,159
Appalachian—										
Pennsylvania	66	607	184	572	284	218	33	234	345	2,603
Delaware	13	0	-----	1	30	6	-----	18	77	457
Maryland	77	30	-----	57	81	08	2	34	95	447
Virginia	35	165	01	143	327	122	95	58	388	1,394
West Virginia	80	15	-----	79	07	136	-----	160	-----	566

* Includes smokers, 1922-1925.

TABLE 16.—Forest fires: Number, by causes, 1916-1925—Continued

Group and State	Lightning	Railroads	Camp fires	Smokers	Brush burning	Incediary	Lumbering	Miscellaneous	Unknown	Total
Southeastern:	<i>Number</i>	<i>Number</i>	<i>Number</i>	<i>Number</i>	<i>Number</i>	<i>Number</i>	<i>Number</i>	<i>Number</i>	<i>Number</i>	<i>Number</i>
North Carolina.....	50	273	268	201	523	316	215	205	774	2,610
South Carolina.....	52	392	53	62	272	228	115	165	1,337
Georgia.....	50	1,825	763	1,657	2,875	475	525	285	1,125	9,580
Florida.....	57	120	172	108	284	2,725	189	81	3,820
Alabama.....	11	591	116	782	2,058	2,549	1,179	1,457	2,029	11,282
Mississippi ¹	29	186	253	534	933	986	443	690	772	4,766
East Mississippi:										
Ohio.....	29	20	14	58	22	1	8	211
Indiana.....	45	88	59	64	99	23	44	15	437
Illinois.....	23	49	43	49	87	107	29	7	394
Kentucky.....	7	97	214	23	332	77	16	2	262	1,030
Tennessee.....	24	125	98	60	140	275	84	124	772	1,708
West Mississippi:										
Missouri.....	31	77	110	295	601	2,903	30	42	4,185
Arkansas.....	256	665	1,102	732	922	3,534	703	1,585	9,500
Oklahoma.....	5	27	43	34	118	687	29	4	938
Louisiana.....	75	64	164	230	334	535	94	527	577	2,590
Texas.....	14	81	587	836	330	325	259	70	52	2,563
Lake States:										
Michigan.....	30	763	446	437	629	121	14	199	1,289	3,987
Wisconsin.....	4	78	25	52	108	3	17	6	241	534
Minnesota.....	22	223	54	297	189	85	20	361	239	1,390
Prairie:										
South Dakota.....	30	4	2	0	3	4	1	4	1	64
Nebraska.....	1	1
Rocky Mountain:										
Northern—										
Montana.....	435	83	87	73	20	10	12	14	16	750
Idaho.....	1,080	46	99	96	68	19	44	20	46	2,112
Wyoming.....	18	1	13	9	1	42
Southern—										
Colorado.....	40	10	21	20	7	1	3	5	113
Arizona.....	469	28	63	1	3	5	12	572
New Mexico.....	179	53	70	4	2	21	7	342
Nevada.....	3	2	2	3	10
Utah.....	15	6	1	4	3	1	2	32
Pacific:										
Washington.....	425	112	271	253	112	72	114	112	322	1,793
Oregon.....	1,063	53	306	250	139	229	102	60	59	2,330
California.....	1,510	52	187	349	107	136	132	121	70	2,614
Northeastern:										
Softwood subgroup:	28	422	76	466	215	77	19	149	165	1,497
Hardwood subgroup:	8	1,288	193	884	805	92	8	556	1,082	5,426
Appalachian.....	114	678	296	852	792	559	290	373	828	5,087
Southeastern.....	249	3,297	1,620	3,434	7,574	7,277	2,098	2,793	4,799	33,610
East Mississippi.....	66	338	434	218	718	591	174	156	1,083	3,780
West Mississippi.....	381	914	2,003	2,117	2,395	7,984	1,112	2,238	629	19,770
Lake States.....	95	1,064	515	696	626	269	51	586	1,779	5,811
Prairie.....	39	4	2	7	3	4	1	4	1	65
Rocky Mountain:										
Northern subgroup	2,133	130	199	172	89	29	56	34	62	2,904
Southern subgroup	793	10	110	169	16	11	30	29	1,069
Pacific.....	3,028	217	714	861	358	437	348	323	451	6,737

Compilation based largely on reports of State officers.

¹ Based on office estimates.

TABLE 17.—Damage by forest insects to forest products and standing timber, on the basis of total valuation¹

Kind of material	Approximate valuation of total United States output ²	Damage	
		Percentage of valuation	Value of damaged material
Forest products:			
Fuel wood.....	\$475,000,000	2	\$9,500,000
Lumber, dimension material and sawed ties ³	1,133,917,000	2	22,778,340
Fencing.....	225,000,000	2	4,500,000
Ties, hewed.....	73,500,000	3	387,500
Pulp wood.....	79,750,000	5	3,987,500
Mine timbers.....	56,913,000	5	2,845,650
Cooperage.....			
Tight staves.....	19,250,000	2	385,000
Tight heading.....	12,000,000	1	120,000
Slack staves.....	18,000,000	1	180,000
Slack heading.....	10,800,000	1	108,000
Hoops.....	1,800,000	1	9,000
Shingles.....	37,710,000	2	188,550
Distillation wood.....	9,205,000		
Veneer logs.....	25,072,000	5	1,253,600
Tanning extract wood.....	10,250,000	1	102,500
Poles.....	10,625,000	2	212,500
Vehicle stock, wooden ware, handles, furniture, etc.....	7,285,000	5	364,400
Piling.....	6,000,000		(⁴)
Excelsior wood.....	1,800,000		
Export logs and hewn timbers.....	3,445,000	2	68,900
Lath.....	9,620,000		
Total.....	2,232,015,000		46,971,700
Standing timber.....			\$ 100,000,000
Total insect damage to forest products and standing timber.....			140,971,700

Bureau of Entomology. The following statement is quoted at the request of T. E. Snyder, representing the entomologists, and R. H. Colley, representing the Bureau of Plant Industry: "The two tables on damage due to the attack of fungi and to the attack of insects on forest products were made up from the best sources of information available. The figures are to be regarded as estimates only. At the present time absolute accuracy is impossible. There are no uniform standards for measuring damage, and very few reliable records of loss sustained; and the variables which enter into the calculation of damage—such as the kinds of wood, the kinds of fungi, the kinds of insects, the conditions of wood storage, and the conditions of wood use—make the calculation very difficult. In the cases of commodities, such as fuel wood, fence posts, ties, pulp wood, mine timbers, poles, and piling, for example, the figures should not be considered as additive because the damage may be, and often is, caused by the combined attack of insects and fungi. The degree to which the amounts of damage by the respective fungous and insect agents overlap can not be determined at this time. It will be necessary, therefore, for the reader to keep in mind the character of the figures in the two tables, and to interpret the figures on the basis of his own special knowledge of particular commodities under particular storage and use conditions."

¹ This table shows damage to forest products before removal from the forest, or while in storage or in use, but does not include replacement costs. F. C. Craighead, chief of the division of forest insects, in a hearing held November 22, 1923, before the Select Committee on Reforestation of the United States Senate, stated that the total annual losses of forest material due to insects are valued at approximately \$150,000,000, of which damage \$100,000,000 occurs in standing timber. The greatest damage to standing timber occurs in the Pacific and Rocky Mountain regions, next in the Northwestern States, next in the Southern States, and, finally, in the Lake States. Rough estimates of the quantity of timber damaged are 6,000,000,000 board feet in the West and 3,000,000,000 board feet in the East. To this should be added at least 1,000,000,000 board feet for losses in forest products, making a total of 10,000,000,000 board feet. Not all of this quantity is absolute loss, as in the East, particularly, considerable quantities of insect-killed timber are salvaged and used for some of the less exacting purposes.

² Based on values of approximately 1919, milled products at the mill, fuel at point of production, all others at point of consumption, except exports at declared valuation. In 1926 the values were not strikingly different from 1919 estimates.

³ Very little damage is estimated for sawed ties.

⁴ Estimates in California indicate a much greater damage to poles than is here indicated.

⁵ Piling driven in water is subject to heavy damage from marine forms, not estimated here.

⁶ Includes not only trees killed by bark beetles and defoliating insects, stated in note 1 as amounting to 9,000,000,000 board feet, but also the damage caused by borers and insects that unfavorably affect reproduction and increment and depreciate potential values.

41070°-27-2

TABLE 18.—Damage by fungi: Estimated percentage of cull due to decay in standing saw timber ¹

Species	Estimated cull due to decay	Species	Estimated cull due to decay
Eastern hardwoods:	<i>Per cent</i>	Eastern softwoods—Continued	<i>Per cent</i>
Oak.....	23	White and Norway pine.....	10
Birch, beech, and maple.....	21	Others.....	12
Red gum.....	15	Western softwoods:	
Chestnut.....	17	Douglas fir.....	15
Hickory.....	13	Western yellow pine and Jeffrey pine.....	5
Cottonwood and aspen.....	22	Western hemlock.....	28
Ash.....	8	True fir.....	18
Yellow poplar.....	14	Redwood.....	30
Others.....	20	Western white pine and sugar pine.....	7
Eastern softwoods:		Western red cedar.....	15
Southern yellow pine.....	6	Lodgepole pine.....	10
Hemlock.....	18	Spruce.....	15
Spruce and fir.....	9	Others.....	20
Cypress.....	13		

Bureau of Plant Industry. The minimum quantity equivalent of these percentages, as stated in 1923 before the Senate Committee on Reforestation, is 300,000,000,000 board feet, or about one-seventh of the total saw timber stand.

¹ These figures cover decay only. The damage in the forest due to fungi and mistletoes which kill trees, slow down growth, or cause trunk deformities or windfall can not be guessed at closely enough to warrant estimates. But decay losses are only a part of the damage caused by fungi in the forest. It should be observed that cull figures are cumulative; i. e., they do not show annual losses, but total damage discovered at the time of cutting.

TABLE 19.—Damage by fungi: Estimated annual loss due to decay in forest products ¹

Forest products	Timber cut annually	Proportional loss through decay	Equivalent in standing timber	Equivalent in lumber	Approximate value of loss
	<i>M cubic feet</i>	<i>Per cent</i>	<i>M cubic feet</i>	<i>M board feet</i>	<i>Dollars</i>
Fuel wood.....	9,500,000	7.5	712,500	375,000	35,625,000
Pulp wood.....	585,000	10.0	58,500	234,000	7,975,000
Distillation wood.....	183,000	7.5	9,975	13,875	695,000
Tanning extract wood.....	95,000				
Excelsior wood.....	23,400	5.0	1,170	3,750	90,000
Lumber and dimension material.....	7,093,500	15.0	1,199,025	5,475,000	165,400,000
Ties, sawed and hewed.....	1,102,800	50.0	551,400	1,650,000	54,876,000
Fence posts.....	1,800,000	50.0	900,000	412,500	112,500,000
Mine timbers.....	305,550	20.0	79,110	175,800	11,383,000
Poles.....	55,250	50.0	27,625	127,500	5,312,000
Piling.....	39,000	25.0	9,750	45,000	1,500,000
Vehicle stock, furniture, woodenware, handicrafts, etc.....	45,800	10.0	4,580	20,000	728,000
Cooperage.....	314,820	10.0	31,482	142,650	6,185,000
Shingles.....	193,000	15.0	29,700	135,000	5,553,000
Veneer logs.....	105,900	5.0	5,295	34,500	1,254,000
Export logs and hewed timber.....	18,400				
Total.....	22,405,500	10.2	3,629,116	8,844,635	409,182,000

Bureau of Plant Industry. See statement relative to damage by fungi and insects, Table 17.

¹ R. H. Colley brings to attention in his article entitled, "Rotten wood" (The Timberman, May, 1924), that often in repair jobs many cubic feet of new sound wood are used up in the replacement of 1 cubic foot of rotten wood. In addition to the cost of the wood there are incidental charges, such as labor, inconveniences, damage, and losses from nonproductive factory machinery, all of which can be charged to the rotting of wood. They can not be calculated and are not included in the above estimates; the amount would undoubtedly be staggering. In The Timberman, February, 1924, Ernest E. Hubert discusses losses resulting from sap stain, and estimates a total annual loss due to degrade of lumber alone of \$10,500,000. He mentions losses in other wood-using industries and losses occurring from the use of containers made of moldy wood, but makes no estimate of these items.

TABLE 20.—*Timber: World production and consumption, wood and saw timber, annual, estimated*

Country	Production			Consumption			
	All wood		Saw timber	All wood		Total per capita	Saw timber
	<i>M cu. ft.</i>	<i>Per ct.</i>	<i>M cu. ft.</i>	<i>M cu. ft.</i>	<i>Per ct.</i>	<i>Cu. ft.</i>	<i>M cu. ft.</i>
United States.....	24,309,000	43.2	13,750,000	24,104,000	43.5	223.6	13,556,000
Canada.....	2,600,000	4.6	1,100,000	2,068,440	3.7	285.0	608,340
Mexico.....	700,000	1.2	42,000	710,000	1.3	43.8	52,000
Other North and Central America.....	300,420	0.6	86,715	310,550	0.6	68,425
North America.....	27,909,420	49.5	14,985,015	27,191,700	49.1	188.0	14,371,765
Russia.....	7,259,000	12.9	4,125,000	6,548,670	12.4	60.0	3,723,222
Sweden.....	1,504,820	2.8	1,191,415	740,710	1.4	129.3	383,355
Finland.....	1,316,664	2.3	877,770	1,001,634	1.8	269.0	600,030
Germany.....	1,172,305	2.1	804,583	1,702,395	3.1	27.0	1,134,583
France.....	983,000	1.7	300,000	1,008,010	2.0	28.0	420,410
Great Britain and Ireland.....	45,000	0.1	20,000	693,718	1.2	15.3	668,719
Other Europe.....	4,691,202	8.3	2,041,402	4,546,383	8.2	1,601,072
Europe.....	17,603,697	30.2	9,160,236	10,641,297	30.1	35.8	8,844,291
Japan.....	2,255,020	4.0	383,455	2,220,000	4.0	28.4	347,835
China.....	1,972,203	3.5	284,163	1,986,000	3.6	6.0	297,900
India.....	1,672,275	2.8	174,000	1,575,000	2.8	5.0	178,725
Asiatic Russia.....	1,100,000	2.0	571,000	1,008,000	2.0	52.1	569,000
Other Asia.....	1,028,872	1.8	143,650	1,037,516	1.9	147,113
Asia.....	7,020,030	14.1	1,556,268	7,916,516	14.3	9.1	1,538,573
Brazil.....	1,300,000	2.3	100,000	1,206,000	2.4	42.5	60,000
Chile.....	684,020	1.2	45,700	687,620	1.2	177.7	40,300
Argentina.....	197,800	0.3	77,800	225,800	0.4	27.3	108,800
Colombia.....	110,000	0.2	10,000	110,000	0.2	20.1	10,000
Other South America.....	199,645	0.4	25,105	206,570	0.4	31,390
South America.....	2,491,405	4.4	253,605	2,620,890	4.0	39.2	204,390
Rhodesia.....	126,962	0.2	10,141	127,186	0.3	73.6	10,365
Nigeria.....	80,250	0.2	2,005	86,250	0.1	5.0	2,005
Union of South Africa.....	65,942	0.1	19,803	85,390	0.1	14.2	39,260
Other Africa.....	438,219	0.8	30,501	475,481	0.9	62,490
Africa.....	717,373	1.3	62,450	774,316	1.4	5.7	114,128
Australian Commonwealth.....	107,379	0.4	40,874	213,762	0.4	41.8	66,247
New Zealand.....	67,000	0.1	42,000	63,260	0.1	59.7	38,289
Oceania.....	10,300	0.0	867	10,741	0.0	10.0	9,888
Australia and Oceania.....	274,688	0.5	92,741	296,782	0.5	36.4	114,404
Total world production.....	50,222,003	100.0	26,115,015	185,347,571	100.0	32.2	125,277,549

Compiled from "Forest Resources of the World." United States consumption is based on Table 9, Report on Senate Resolution 311 (68th Cong., 2d sess.).

The figures for total world consumption do not exactly correspond with those for production, although they must be approximately equal. The differences are due to various discrepancies in the data, such as differences in the years for which the figures on individual countries are based, different converting factors used in different countries, and differences in the completeness of customs statistics. Data represent averages of recent years previous to 1922.

TABLE 21.—Timber: Log prices per thousand feet log scale, softwoods and hardwoods, averages, by regions,¹ 1924

SOFTWOODS

Kinds of wood	New England	Middle Atlantic	Lake	Central	Appalachian	South Atlantic	Lower Mississippi	Rocky Mountain (north)	Rocky Mountain (south)	Pacific (north)	Pacific (south)	United States
Cedar:												
Incense.....											\$14.24	\$14.24
Northern white.....	\$28.67	\$29.26	\$20.90	\$33.36	\$11.87							20.52
Port Orford.....										\$21.96		21.96
Southern white.....						\$26.83						26.83
Western red.....								\$15.64		18.08		18.02
Cypress.....				19.13		21.60	\$18.70					19.91
Fir:												
Balsam.....	23.35		17.86					15.34	\$13.33	15.34	16.24	22.02
Douglas.....								9.26	10.82	8.06	11.71	15.35
White.....												10.35
Hemlock:												
Eastern.....	20.41	17.39	20.90	27.08	18.49							20.45
Western.....										12.71		12.71
Larch:												
Eastern (tamarack).....	14.00		20.02									20.01
Western.....								15.02		12.69		14.24
Pine:												
Eastern white.....	19.09	19.35	25.24	16.42	18.52							21.49
Jack.....			20.15									20.15
Lodgepole.....								10.16	10.85			10.80
Pitch.....	24.00	17.80										18.36
Red.....	20.00		20.14									20.13
Southern yellow.....		11.30		13.51	15.29	14.96	13.05					13.43
Sugar.....											18.04	18.04
Western white.....								20.25		24.40		21.63
Western yellow.....								15.92	11.98	12.35	14.18	13.23
Redwood.....												18.84
Spruce:												
Eastern.....	26.12	24.69	22.85									25.87
Engelmann.....								12.61	13.33			13.30
Sitka.....										15.50		15.50

HARDWOODS

Ash	\$22.53	\$26.61	\$27.65	\$39.96	\$37.85	\$30.50	\$25.33					\$30.58
Aspen			14.32									14.32
Basswood	22.66	24.64	35.77	30.39	19.55	20.00	18.06					34.45
Beech	26.39	22.06	22.49	20.57	19.06		13.55					22.34
Birch, yellow	26.29	28.36	32.92	26.94	18.15							31.86
Birch, white	24.22	15.50										24.20
Buckeye					18.50							18.50
Cherry		25.91	37.87	46.67	47.60							36.69
Chestnut	16.32	17.24		20.62	16.41	24.71						18.35
Cottonwood	16.16	22.25	20.32	21.28	28.75	18.14	19.08					20.34
Cucumber		27.40		60.00			25.00					42.06
Elm	17.14	25.05	28.49	30.01	30.00	25.62	20.30					26.62
Gum (all kinds)		34.48		25.78	29.26	15.58	18.37					19.37
Hackberry				14.40	22.00		15.13					14.52
Hickory	22.00	38.92	20.50	30.11	39.63	19.63	25.19					29.66
Locust		15.00		9.00		55.00						53.75
Magnolia				60.00		23.00	25.26					25.14
Maple	24.57	26.84	28.24	31.27	19.37	26.01	17.52					29.49
Oak (all kinds)	20.17	18.95	36.86	31.10	20.33	21.73	18.29					25.91
Persimmon				30.00			60.73					44.51
Poplar, yellow		32.45	21.77	39.93	23.87	26.10	24.43					26.58
Sycamore				24.52	20.57	18.00	18.79					21.54
Walnut		54.45		98.30	119.92		40.00					107.24

FOREST STATISTICS OF THE UNITED STATES

21

Forest Service with cooperation by the Bureau of the Census.

¹ The regions named in this table are similar to those shown in fig. 1-A. Two exceptions are noted: (1) An Appalachian region is introduced comprising West Virginia, the Appalachian Mountain counties in southwest Pennsylvania, the western portions of

Maryland, Virginia, North Carolina, and South Carolina, and the eastern portions of Tennessee and Kentucky. (2) The Rocky Mountain and Pacific groups are separated into northern and southern parts, as in fig. 1-B.

TABLE 22.—Timber: Wood removed annually from forests of the United States, with approximate valuation

Material used or destroyed				Equivalent in lumber sawed from same trees			Equivalent in standing timber			
Kind	Unit	Quantity	Approximate value or cost ¹	Hardwoods	Softwoods	Total	Hardwoods	Softwoods	Total	
				<i>M board feet</i>	<i>M board feet</i>	<i>M board feet</i>	<i>M cubic feet</i>	<i>M cubic feet</i>	<i>M cubic feet</i>	<i>Per cent</i>
Fuel wood.....	Cords.....	100,000,000	475,000,000	3,500,000	1,500,000	5,000,000	6,650,000	2,850,000	9,500,000	38.33
Lumber, dimension material, and sawed ties.....	M board feet.....	37,700,000	1,138,917,000	0,425,000	28,275,000	37,700,000	2,064,075	6,192,225	8,256,300	33.31
Fencing.....	Number of posts.....	900,000,000	225,000,000	165,000	660,000	825,000	300,000	1,440,000	1,860,000	7.26
Ties, hewed.....	Number.....	70,000,000	73,500,000	1,680,000	420,000	2,100,000	672,000	168,000	840,000	3.39
Pulp wood.....	Cords.....	5,000,000	79,750,000	195,000	2,145,000	2,340,000	48,710	536,300	585,000	2.36
Mine timbers.....	Cubic feet.....	293,000,000	56,913,000	439,500		439,500	197,775	197,775	395,550	1.60
Coopage:										
Tight staves.....	M staves.....	350,000	19,250,000	399,000	133,000	532,000	67,450	29,100	116,550	
Tight heading.....	M sets.....	21,000	12,000,000	141,500	36,200	178,000	31,000	8,000	39,000	
Slack staves.....	M staves.....	1,200,000	18,000,000	210,400	121,600	362,000	52,500	26,400	79,200	1.27
Slack heading.....	M sets.....	40,000	10,800,000	166,500	166,500	333,000	36,490	36,500	72,990	
Hoops.....	Thousands.....	120,000	1,800,000	21,500		21,500	7,080		7,080	
do.....	do.....	9,000,000	37,710,000		900,000	900,000		198,000	198,000	.80
Shingles.....	Cords.....	1,400,000	9,268,000	185,000		185,000	120,000	13,000	133,000	.54
Distillation wood.....	M feet, log scale.....	576,000	25,079,000	587,520	103,650	691,200	90,000	15,980	105,980	.43
Veneer logs.....	Cords.....	1,000,000	10,250,000	87,000		87,000	95,000		95,000	.38
Tanning extract wood.....	Number.....	4,250,000	10,625,000	55,000	200,000	255,000	11,700	43,550	55,250	.22
Poles.....	M board feet.....	200,000	7,288,000	197,700	2,300	200,000	45,070	730	45,800	.18
Vehicle stock, woodenware, handles, furniture, etc.....										
Piling.....	Number of pieces.....	1,500,000	6,000,000	40,000	140,000	180,000	7,800	31,200	39,000	.16
Excelsior wood.....	Cords.....	200,000	1,800,000	60,000	15,000	75,000	18,720	4,680	23,400	.09
Export logs and hewn timbers.....	M board feet.....	100,000	3,445,000	50,000	50,000	100,000	9,200	9,200	18,400	.07
Lath.....	Thousands.....	2,000,000	9,620,000							
Total.....			2,232,015,000	17,635,920	35,307,780	52,943,700	10,604,860	11,800,640	22,405,500	90.39
Destroyed by fire ²	M cubic feet.....	1,080,000	10,000,000	500,000	1,750,000	2,250,000	330,000	750,000	1,080,000	4.36
Destroyed by insects, disease, and windfall.....	do.....	1,300,000	12,000,000	1,000,000	4,000,000	5,000,000	325,000	975,000	1,300,000	5.25
Grand total.....			2,254,015,000	19,135,920	41,057,780	60,193,700	11,259,860	13,525,640	24,785,500	100.00

Averages from selected records, 1914-1922, except mine timbers, 1905.

¹ Based on values of approximately 1919, milled products at the mill, fuel at point of production, all others at point of consumption except exports (declared valuation).

² These figures express mainly that part of the damage done by fire which can be readily stated in dollars, namely, the loss of merchantable timber. Other damages suffered are the loss of young growth and forage, the injury of trees, opening the way to inroads of insects and disease, the deterioration of forest types resulting from the

decrease of valuable species which are sensitive to fire, accelerated run-off followed by soil erosion and irregular stream flow, destruction of animals, fish, and birds, and the prevention of recreational use. One of the most menacing features of the present forest situation is the lowered productivity of forest soils, sometimes amounting to absolute sterility, which results from the action of fires.

TABLE 23.—State appropriations for forestry, 1925, and Federal allotments to States, 1926

States	State appropriations, 1925						Allotment of Federal funds under Clarke-McNary law, fiscal year 1926	
	Administration, publication, and investigations	Fire	Insects and disease	Nurseries and reforestation work	Purchase and maintenance of State forests	Total	Forest fire cooperation	Cooperation in distribution of forest planting stock
Alabama.....	\$18,000	\$35,000		\$3,843		\$55,843	\$33,300	
California.....	20,275	59,445		8,000	\$11,000	98,720	26,979	\$600
Colorado.....	4,230			770		5,000		2,000
Connecticut.....	0,000	15,000	\$75,081	5,000	78,000	189,681	4,440	2,000
Georgia.....	2,925	7,075				10,000	8,000	
Idaho.....	11,200	112,500	2,500	700		125,900	24,780	350
Illinois.....	9,000				50,000	59,000		2,000
Indiana.....	5,000			8,025		13,025		2,000
Iowa.....								2,000
Kentucky.....	7,000	5,000		3,000		15,000	12,000	2,000
Louisiana.....	15,000	37,000		4,000	4,000	60,000	25,320	2,000
Maine.....	8,500	167,000	25,500	1,000		202,000	33,300	
Maryland.....	17,711	8,139		3,225	3,100	32,175	4,880	2,000
Massachusetts.....	45,000	61,000	60,000	35,000	151,000	352,000	12,000	2,000
Michigan.....	40,000	202,000		28,000	85,000	405,000	37,080	2,000
Minnesota.....	12,000	140,000			18,200	170,200	48,630	2,000
Missouri.....	550	1,400				1,950	2,000	
Montana.....	8,000	15,070			14,250	37,320	14,470	
Nebraska.....	2,500					2,500		
New Hampshire.....	9,000	34,164	33,500	12,500	6,000	94,164	9,140	2,000
New Jersey.....	29,474	75,291	100,000		30,000	234,765	6,100	
New Mexico.....		2,762				2,762	1,400	
New York.....	23,970	202,840	210,000	171,300	1,667,376	2,174,386	28,760	2,000
North Carolina.....	3,820	16,470		1,500	1,940	23,730	20,405	1,500
North Dakota.....				3,100		3,100		2,000
Ohio.....	16,758	12,000	2,000	35,200	123,000	187,958	2,000	2,000
Oklahoma.....	3,000	2,000				5,000	2,000	
Oregon.....	11,400	31,100				42,500	30,350	2,000
Pennsylvania.....	101,415	250,271		71,112	138,684	630,482	20,120	2,000
Rhode Island.....	2,800	3,500				6,300	1,070	
South Dakota.....	2,200	4,220				6,420	110	
Tennessee.....	5,000	17,500				22,500	17,500	
Texas.....	14,231	25,749		2,500	6,500	48,980	26,580	
Vermont.....	8,862	4,300	3,100	11,620	9,130	37,112	5,830	2,000
Virginia.....	4,700	15,000		300		20,000	20,980	1,000
Washington.....	11,000	74,000		6,000		91,000	31,450	1,410
West Virginia.....		43,000				43,000	12,050	
Wisconsin.....	5,000	25,000		4,000	30,000	64,000	23,750	2,000
Total.....	554,113	1,781,935	509,687	418,704	2,305,580	5,671,029	576,135	40,860
Porto Rico.....	9,970	10,180		10,000		30,150		

¹ These are 1923 figures, the latest available.

² If needed, \$50,000 additional is available for fire suppression.

³ Used for purchase of an area which is both a State forest and a State park.

⁴ No State appropriation. Contributed by Missouri Forestry Association.

⁵ Maintenance of State forests, including forest roads.

TABLE 24.—Expenditures for forestry in the United States, fiscal year 1922

Federal Government.....		\$9,785,904
1. Forest Service.....		\$9,015,904
(a) National forest administration.....	\$9,922,266	
(b) Research.....	695,000	
(c) Acquisition of lands.....	906,880	
(d) State cooperation.....	398,768	
2. Bureau of Plant Industry.....		195,057
3. Bureau of Entomology.....		488,124
4. Indian Service.....		80,021
State governments.....		5,020,634
1. Administration, research, and acquisition (calendar year 1921).....		4,065,434
2. White-pine blister rust control.....		105,500
3. Gipsy-moth control.....		850,000
Municipalities.....		300,000
Blister rust control.....		18,000
Other.....		282,000
Private owners.....		1,281,648
1. Planting.....		225,000
2. Protection and brush disposal (calendar year).....		1,000,000
3. Methods of cutting (estimated).....		25,000
4. Insect control (Oregon and California).....		16,510
5. Blister rust control.....		15,232
Forest schools.....		625,000
Total expenditures by all agencies.....		\$17,013,480

TABLE 25.—Expenditures on farms for forest products, by States, 1924 *

State	Total expenditures	Farms reporting	Average per farm reporting	State	Total expenditures	Farms reporting	Average per farm reporting
	Dollars	Number	Dollars		Dollars	Number	Dollars
Alabama.....	1,302,134	14,410	89.17	Nebraska.....	8,507,590	53,594	158.74
Arizona.....	435,448	2,172	200.48	Nevada.....	203,525	1,457	139.90
Arkansas.....	1,798,166	20,174	89.13	New Hampshire.....	535,726	4,563	117.41
California.....	8,337,452	34,172	243.88	New Jersey.....	2,282,876	10,643	214.60
Colorado.....	2,306,228	15,704	138.01	New Mexico.....	571,748	9,012	95.10
Connecticut.....	1,584,310	7,101	223.11	New York.....	6,688,066	49,429	241.37
Delaware.....	257,378	2,569	100.30	North Carolina.....	2,166,987	18,522	117.00
District of Columbia.....	9,151	21	435.76	North Dakota.....	4,956,084	35,165	140.94
Florida.....	1,143,971	5,487	208.49	Ohio.....	4,663,391	40,900	113.95
Georgia.....	1,502,692	15,083	99.63	Oklahoma.....	3,884,400	31,564	123.06
Idaho.....	1,366,534	12,366	110.51	Oregon.....	2,764,529	23,329	118.07
Illinois.....	8,377,203	54,870	152.67	Pennsylvania.....	4,848,090	35,138	127.12
Indiana.....	3,893,549	32,255	120.71	Rhode Island.....	200,169	1,451	206.14
Iowa.....	11,881,542	74,119	160.30	South Carolina.....	1,476,820	11,753	125.82
Kansas.....	7,117,391	49,390	144.19	South Dakota.....	6,354,407	34,199	185.81
Kentucky.....	2,105,213	19,922	105.30	Texas.....	1,703,454	20,611	82.65
Louisiana.....	1,640,452	13,006	126.13	Tennessee.....	11,935,193	73,917	162.28
Maine.....	980,028	10,587	93.14	Utah.....	743,042	6,613	112.30
Maryland.....	1,298,160	10,703	121.29	Vermont.....	406,511	5,078	97.58
Massachusetts.....	1,693,621	8,390	201.86	Virginia.....	3,025,948	27,660	109.40
Michigan.....	6,134,987	48,719	125.93	Washington.....	4,206,235	31,992	131.57
Minnesota.....	9,526,222	63,635	149.70	West Virginia.....	944,695	8,539	110.01
Mississippi.....	1,078,039	15,768	100.11	Wisconsin.....	9,442,638	71,643	331.80
Missouri.....	5,201,472	47,765	108.92	Wyoming.....	601,207	4,542	145.58
Montana.....	1,397,880	11,943	117.05	United States.....	166,775,370	1,203,808	138.53

Bureau of the Census, with cooperation by the Forest Service.

* The principal products are lumber, posts, and firewood. Reported figures by counties are available in the series of State bulletins issued by the Bureau of the Census as the report of the special United States census of agriculture, 1925.

¹ Not including private industrial research in pulp and paper, wood preservation, etc.

² Chiefly for control of gipsy moth.

³ Not including special forest road and trail appropriations or cooperative contributions to Forest Service.

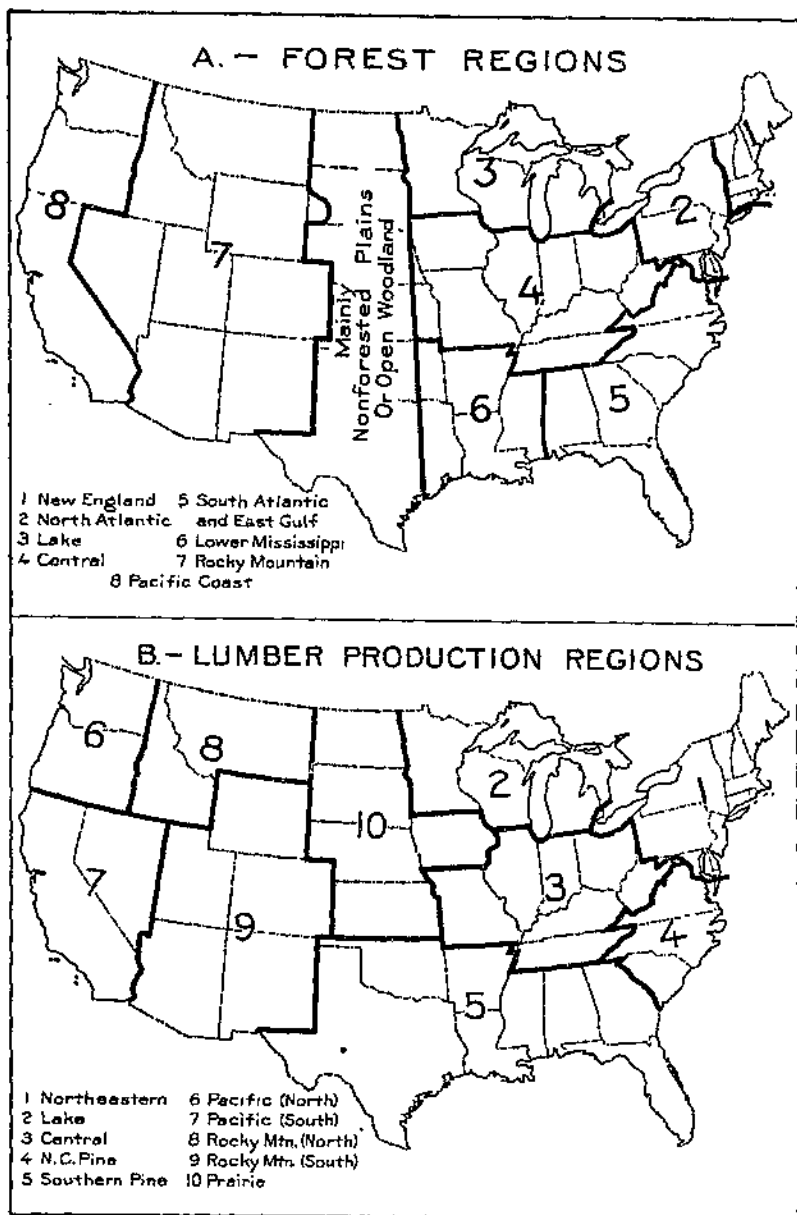

FIG. 1.—STATE GROUPINGS USED IN FOREST SERVICE STATISTICS

A—Forest regions, B—Lumber-production regions

TABLE 26.—Timber, lumber, and dependent industries, business statistics, specified years

Industry	Census year	Estab-lish-ments	Wage earners (average)		Capital	Wages	Value of products	Value added by manu-facture
			Num-ber	Num-ber				
				Dollars	Dollars	Dollars	Dollars	
Lumber and timber products, including logging camps, merchant sawmills, planing mills operated in conjunction with sawmills, veneer mills, and cooperage stock mills. (The value of timberlands is not included in reported capital.	1869	25,842	150,001	143,723,600	40,054,000	210,401,000	106,928,000	
	1879	25,768	148,200	131,465,302	31,533,008	233,008,880	87,206,649	
	1889	22,007	113,008	397,786,201	17,235,437	437,808,042	234,398,076	
	1899	21,049	113,257	490,707,032	147,061,880	655,042,605	312,424,838	
	1904	19,124	104,563	517,018,800	182,940,649	670,777,310	303,009,014	
	1909	33,021	167,178	863,870,850	218,846,860	753,958,368	487,828,773	
	1914	27,220	140,780	916,674,231	230,076,622	715,310,333	434,368,400	
	1919	30,110	150,045	1,357,091,571	480,410,091	1,367,471,413	618,610,925	
	1921	0,002	304,247	-----	314,480,967	902,601,300	624,673,803	
	1923	0,303	496,632	-----	476,982,443	1,494,462,031	921,308,108	
Lumber, planing-mill products, not including planing mills connected with sawmills.	1899	2,783	34,760	40,070,000	16,710,528	80,277,650	33,330,065	
	1870	2,491	37,187	38,070,693	14,431,654	73,424,081	28,156,219	
	1880	3,070	70,923	120,271,440	42,221,856	183,681,652	78,754,718	
	1890	4,188	73,510	118,048,650	32,021,704	167,786,122	60,217,621	
	1904	6,000	97,074	177,145,734	50,713,607	247,441,060	104,304,204	
	1909	6,492	112,302	257,748,437	64,536,408	327,397,901	131,318,369	
	1914	5,841	90,214	266,801,640	61,840,230	307,672,478	124,466,037	
	1919	6,366	86,960	301,848,070	91,970,820	600,438,258	201,172,006	
	1921	4,309	78,033	-----	95,954,163	462,648,874	190,667,058	
	1923	4,215	103,008	-----	133,328,509	682,784,284	291,610,471	
Boxes, wooden packing, except cigar boxes.	1899	690	5,303	4,020,000	2,068,000	8,066,000	4,376,000	
	1879	632	7,222	5,304,212	2,769,135	12,037,008	5,012,147	
	1880	636	13,000	13,018,460	5,615,707	25,013,180	11,208,477	
	1890	862	21,000	21,030,300	7,821,388	38,103,033	16,386,060	
	1901	1,023	30,329	30,543,070	12,171,104	57,047,743	23,608,762	
	1909	1,179	35,449	55,056,120	15,335,922	75,342,488	28,804,026	
	1914	1,174	38,618	60,608,856	18,200,007	88,608,807	33,727,100	
	1919	1,140	42,446	108,032,008	30,811,186	177,818,464	74,872,210	
	1921	878	32,605	-----	28,307,330	122,637,692	46,817,880	
	1923	894	39,164	-----	36,484,020	102,867,784	68,777,431	
Turpentine and rosin, from crude gum. (Excludes establishments producing mineral stores by wood distillation.)	1899	227	2,638	902,000	470,234	3,685,225	1,439,135	
	1879	708	10,636	1,806,300	1,023,061	6,870,983	3,552,343	
	1880	670	16,298	4,002,375	2,900,547	8,077,370	5,202,086	
	1890	1,505	41,694	11,847,495	8,303,463	20,344,888	14,158,300	
	1901	1,287	33,382	6,991,185	8,382,700	28,037,024	20,102,387	
	1909	1,585	30,511	12,406,078	6,363,350	25,205,017	20,384,179	
	1914	1,304	34,817	20,744,872	8,582,970	20,090,101	15,454,030	
	1919	1,191	28,067	33,505,080	16,973,881	53,051,204	30,121,406	
	1921	1,082	27,423	-----	9,512,177	23,300,845	17,101,080	
	1923	1,203	34,328	-----	15,448,500	35,166,715	20,193,067	
Furniture (including show cases and store and office fixtures).	1899	0,001	53,384	43,578,000	21,482,000	69,301,000	43,281,000	
	1879	5,320	59,966	45,298,000	24,024,000	79,018,000	42,635,000	
	1880	2,018	74,200	81,080,000	36,787,000	114,813,000	67,807,000	
	1890	1,910	88,625	105,037,000	36,341,000	127,784,000	71,790,000	
	1904	2,623	113,215	165,856,000	51,604,000	176,160,000	100,178,000	
	1909	3,173	126,816	221,052,000	64,902,000	239,304,000	120,301,000	
	1914	3,324	130,138	272,030,514	73,282,136	270,038,058	147,204,216	
	1919	3,273	140,188	420,370,280	143,111,970	570,650,041	314,006,123	
	1921	3,033	124,311	-----	144,108,075	550,103,584	298,618,918	
	1923	3,043	168,080	-----	204,513,002	770,494,830	434,260,188	
Cooperage. (Manufacture of cooperage stock is included in lumber and timber products.)	1899	4,061	23,314	9,708,847	7,819,813	20,863,734	14,031,938	
	1879	3,898	26,973	12,178,720	8,962,603	33,714,770	16,278,706	
	1880	2,052	22,555	17,806,554	10,050,240	38,617,960	17,961,045	
	1890	1,004	22,117	21,777,030	8,786,428	38,430,745	18,288,800	
	1904	1,617	21,149	29,532,014	9,485,455	49,124,304	18,331,715	
	1909	1,374	19,489	30,540,000	8,909,061	40,021,527	17,469,477	
	1914	1,269	17,123	36,600,031	9,160,583	50,017,320	17,073,037	
	1919	1,083	13,219	48,853,805	14,082,224	88,230,061	29,716,406	
	1921	025	0,870	-----	10,108,000	60,833,000	16,047,000	
	1923	023	12,049	-----	13,183,000	73,174,000	24,778,000	

1 Data for establishments with products under \$5,000 value not included in this census.

TABLE 26.—Timber, lumber, and dependent industries, business statistics, specified years—Continued

Industry	Cen-sus year	Estab-lish-ments	Wage earners (aver-age)		Capital Dollars	Wages Dollars	Value of products Dollars	Value added by manufac-ture Dollars
			Num-ber	Num-ber				
All other industries engaged in the manufacture of wood-en products. ¹	1860	2,591	20,106	16,192,230	7,632,231	28,375,997	17,859,105	
	1870	3,406	37,128	27,781,931	12,909,900	50,650,189	25,314,040	
	1880	3,630	42,308	48,092,701	18,269,838	70,378,689	30,770,071	
	1889	3,180	51,580	58,944,989	19,291,851	79,269,801	41,859,735	
	1904	3,189	66,833	90,822,867	27,893,002	109,080,380	69,349,026	
	1909	3,311	70,086	156,823,951	31,958,057	145,668,677	76,316,946	
	1914	3,193	71,128	163,857,751	53,416,028	168,617,119	82,604,721	
	1919	3,064	72,117	273,019,014	67,468,117	326,636,879	169,643,316	
	1921	2,337	66,825	-----	68,942,708	338,772,836	164,916,617	
	1923	2,333	79,209	-----	83,042,259	398,694,347	199,828,767	
	Total of industries by years.	1860	43,101	289,602	257,272,677	96,318,856	427,828,566	221,245,193
		1870	42,182	326,831	311,956,214	96,643,511	438,889,544	237,213,412
		1880	35,789	391,269	682,966,787	232,166,821	878,480,669	468,142,273
1890		36,426	712,652	739,802,067	261,267,740	1,026,829,854	610,122,510	
1904		33,768	707,148	1,018,678,886	343,169,207	1,242,883,813	721,969,188	
1909		50,114	960,029	1,607,002,336	433,983,174	1,613,677,868	899,491,870	
1914		63,494	807,769	1,743,404,895	464,573,570	1,619,613,227	852,297,891	
1919		41,195	863,937	2,613,611,742	859,832,999	3,113,293,069	1,745,631,069	
1921		21,393	703,369	-----	676,421,069	2,466,603,069	1,259,143,999	
1923		21,674	931,748	-----	962,542,069	3,633,631,000	1,996,846,000	

Compiled from statistics of the census of manufactures.

¹ Data for establishments with products under \$5,000 value not included in this census.

² Includes baskets and rattan and willow ware not including furniture; billiard and pool tables, bowling alleys and accessories; cigar boxes, wooden; coffins, burial cases and undertakers goods; cork products; excelsior; lute and related products; matches; mirror and picture frames; pulp gears; refrigerators; rails, wood metal and other; window and door screens and weather strips; wood preserving; wood, turned and carved; and wooded goods not elsewhere specified.

TABLE 27.—Converting equivalents and reducing factors

APPROXIMATE CONVERTING EQUIVALENTS

Material to be converted	Board feet (sawed)	Cubic feet (actual solid contents)
Board foot (lumber).....	1.....	12 board feet equals 1 cubic foot.
Cubic foot (round).....	6.....	1.....
Cord.....	500.....	50.....
Howed cross tie.....	33 1/2.....	3 1/2.....
Lath.....	6 laths equals 1 board foot.....	60 laths equals 1 cubic foot.....
Shingles.....	10 shingles equals 1 board foot.....	1 shingles equals 9 cubic feet.....
Slack stave.....	3 slack staves equals 1 board foot.....	40 staves equals 1 cubic foot.....
Tight stave.....	1.....	12 staves equals 1 cubic foot.....
Set slack heading.....	2.....	6 sets equals 1 cubic foot.....
Set tight heading.....	4.....	3 sets equals 1 cubic foot.....
Hoop.....	3 hoops equals 1 board foot.....	40 hoops equals 1 cubic foot.....
Pole (telegraph).....	60.....	10.....
Pole (force).....	10.....	2.....
Post.....	5.....	1 1/2.....

REDUCING FACTORS

Material to be reduced	Equivalent cubic feet	Cubic feet of forest material re-quired to produce, allowing for usual waste
Lumber.....	M board feet by 83.....	M board feet by 219.....
Firewood.....	Number of cords by 90.....	Number of cords by 96.....
Howed lath.....	Number of ties by 3.5.....	Number of ties by 12.....
Pathwood.....	Number of cords by 60.....	Number of cords by 117.....
Shingles.....	M shingles by 9.....	M shingles by 22.....
Staves, slack.....	M staves by 25.....	M staves by 66.....
Staves, tight.....	M staves by 33.....	M staves by 333.....
Heading, slack.....	M sets by 167.....	M sets by 811.....
Heading, tight.....	M sets by 343.....	M sets by 1,825.....
Hoops.....	M hoops by 25.....	M hoops by 59.....
Vencer logs.....	-----	M feet log scale by 184.....
Poles.....	Number of poles by 10.....	Number of poles by 13.....

Selected Statistics of National Forest Administration

TABLE 28.—National forests: Areas by districts, June 30, 1926

No.	Name	Headquarters	Forest Number	Areas		
				Net Acres	Alienated land ² Acres	Gross Acres
1	Northern.....	Missoula, Mont.....	24	22,457,470	4,096,383	26,553,853
2	Rocky Mountain.....	Denver, Colo.....	27	20,202,848	2,482,302	22,685,150
3	Southwestern.....	Albuquerque, N. Mex.....	14	19,027,793	2,469,178	21,496,971
4	Intermountain.....	Ogden, Utah.....	26	29,490,224	1,189,759	30,679,983
5	California.....	San Francisco, Calif.....	18	19,334,865	5,040,638	24,375,503
6	North Pacific.....	Portland, Oreg.....	22	23,615,787	3,860,631	27,476,418
7	Eastern.....	Washington, D. C.....	27	3,887,071	6,181,612	10,068,683
8	Alaska.....	Juneau, Alaska.....	2	21,343,172	48,538	21,391,710
Total.....			160	168,750,210	25,364,741	194,114,951

Forest Service in cooperation with General Land Office.

¹ Administrative districts of the Forest Service. See fig. 2.² Land within national forest boundaries which does not belong to the United States.

FIG. 2.—ADMINISTRATIVE DISTRICTS OF THE FOREST SERVICE

TABLE 29.—National forests: Areas, by States, June 30, 1926

State and forest	Net area	State and forest	Net area	State and forest	Net area
Alabama:		Florida:		Nevada:	
Alabama.....	Acres 109,534	Florida.....	342,771	Dixie ²	50,324
McClellan.....	15,350			Elizavado ²	400
Total.....	129,884	Georgia:		Humboldt.....	1,322,352
Alaska:		Benning.....	79,580	Inyo ²	69,418
Chugach.....	4,794,079	Cherokee ²	70,198	Mono ²	464,532
Tongass.....	16,540,093	Nantahala ²	86,782	Nevada.....	1,176,128
Total.....	21,343,172	Total.....	239,538	Tahoe ²	13,853
Arizona:		Idaho:		Toiyabe.....	1,883,583
Apache ¹	677,372	Boise.....	1,002,768	Total.....	4,976,558
Coconino.....	1,710,508	Cachoe ¹	494,449	New Hampshire:	
Coronado ²	1,358,328	Caribou ²	704,054	White Mountain ²	408,949
Crook.....	1,428,345	Challis.....	1,272,050	New Jersey:	
Flagstaff.....	769,394	Clearwater.....	787,985	Dix.....	6,785
Prescott.....	1,104,829	Coar d'Alene.....	685,982	New Mexico:	
Sitgreaves.....	671,934	Idaho.....	1,687,915	Apache ²	886,774
Tonto.....	2,209,789	Kaniksu ²	189,984	Carson.....	1,067,082
Tusayan.....	1,271,067	Lemhi.....	1,367,705	Coronado ²	124,758
Total.....	11,316,232	Minidoka ²	529,589	Dartl.....	1,753,051
Arkansas:		Nevadace.....	1,661,169	Cha.....	1,596,201
Ouachita.....	683,987	Payotta.....	1,307,235	Lincoln.....	1,124,237
Ozark.....	1,304,855	Pend Oreille.....	673,940	Manzano.....	669,010
Total.....	908,842	St. Joe.....	555,618	Santa Fe.....	1,270,372
California:		Salmon.....	1,798,478	Total.....	8,481,455
Angeles.....	646,192	Sawtooth.....	1,158,259	New York:	
California.....	822,735	Sawyer.....	1,680,167	Pine Plains.....	9,800
Cleveland.....	380,169	Targhee ²	1,029,627	Upton.....	6,154
Crater ²	48,218	Weiser.....	565,625	Total.....	15,954
Eldorado ²	551,478	Total.....	19,086,480	North Carolina:	
Inyo ¹	1,638,248	Illinois:		Cherokee ²	
Klamath ²	1,528,257	Bellvue-Savanna.....	10,710	Nantahala ²	117,022
Lesser.....	944,262	Kentucky:		Pisgah ²	269,010
Madoc.....	1,470,035	Knox.....	22,609	Total.....	376,032
Mono ²	706,034	Maine:		Oklahoma:	
Plumas.....	1,107,947	White Mountain ²	32,250	Wichita.....	61,480
San Bernardino.....	597,201	Maryland:		Oregon:	
Santa Barbara.....	1,772,555	Moade.....	4,725	Cascado.....	1,023,519
Sequoia.....	1,450,133	Michigan:		Crater.....	805,088
Shasta.....	898,373	Michigan.....	126,762	Deschutes.....	1,204,743
Sierra.....	1,492,617	Minnesota:		Fraumont.....	849,286
Siskiyou ¹	320,384	Minnesota.....	190,945	Klamath ²	8,723
Stanislaus.....	610,632	Superior.....	860,161	Malheur.....	1,048,590
Tahoe ²	692,861	Total.....	901,106	Mount Hood.....	1,659,292
Trinity.....	1,410,202	Montana:		Ochoco.....	718,154
Total.....	19,164,673	Absaroka.....	851,046	Santiam.....	610,918
Colorado:		Beartooth.....	860,127	Siskiyou ²	1,032,750
Arapaho.....	636,446	Beaverhead.....	1,339,224	Sluslaw.....	546,860
Cochetopa.....	908,787	Blackfoot.....	1,047,071	Umatilla ²	919,871
Colorado.....	829,414	Bitterroot.....	830,907	Umpqua.....	1,014,029
Grand Mesa.....	659,204	Custer ²	829,311	Wallowa.....	902,014
Guamsion.....	905,250	Deerlodgo.....	517,158	Whitman.....	1,319,566
Hayden ²	85,769	Flathead.....	828,980	Total.....	13,218,240
Holy Cross.....	1,124,534	Gallatin.....	1,721,478	Pennsylvania:	
La Sal ²	23,631	Gallatin.....	681,062	Allegheny.....	140,232
Leadville.....	927,487	Helena.....	682,322	Tobyhanna.....	20,870
Montezuma.....	607,333	Jefferson.....	1,040,395	Total.....	170,102
Pike.....	1,087,990	Kootenai.....	1,334,078	Puerto Rico:	
Rio Grande.....	1,136,898	Lewis and Clark.....	810,771	Luquillo.....	12,443
Routt.....	748,838	Lofo.....	851,210		
San Isabel.....	558,936	Madison.....	953,456		
San Juan.....	1,239,361	Missoula.....	1,022,335		
Uncompahgre.....	777,701	Total.....	15,968,330		
White River.....	885,134	Nebraska:			
Total.....	13,263,779	Nebraska.....	205,000		

Forest Service, with cooperation by the General Land Office.

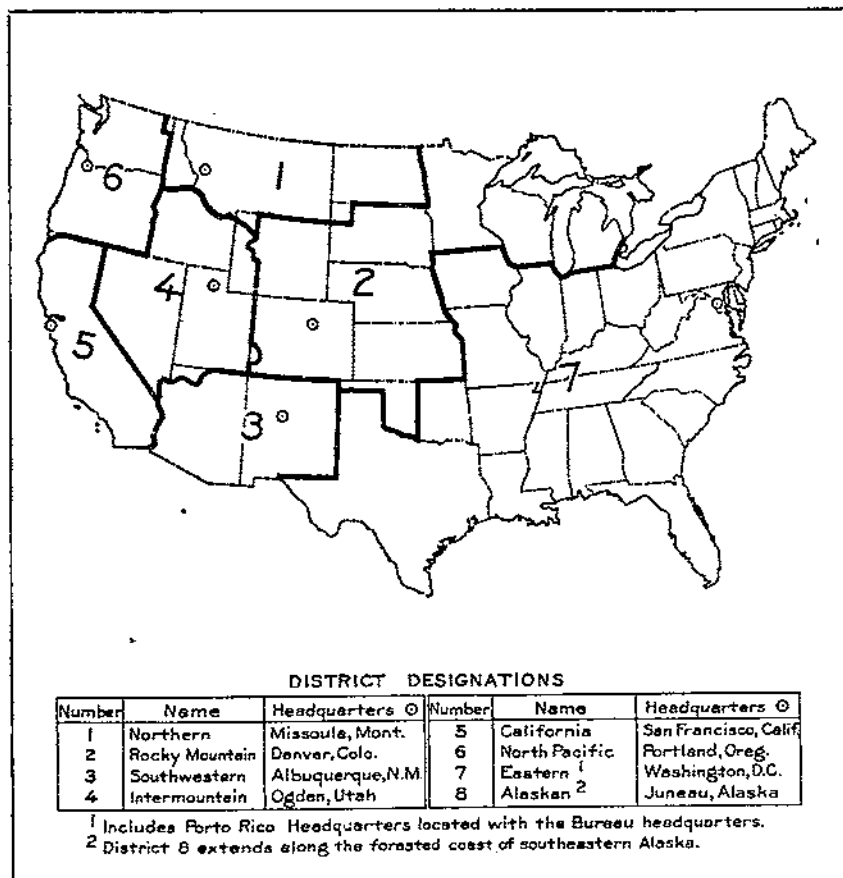
¹ Figures include acreage actually acquired under the Weeks law.

² Forest lies in more than 1 State. Figures include acreage in this State only.

³ Nantahala includes 3,302 acres and Pisgah 8,067 acres transferred from the Treasury Department.

TABLE 29.—National forests: Areas, by States, June 30, 1926—Continued

State and forest	Net area	State and forest	Net area	State and forest	Net area
South Carolina:	<i>Acres</i>	Utah—Continued.	<i>Acres</i>	Washington—Con.	<i>Acres</i>
Jackson.....	20, 225	Mitidoka ¹	70, 155	Umatilla ²	313, 430
Nantahala ³	37, 876	Powell.....	1, 050, 462	Weathee.....	842, 800
Total.....	58, 101	Uinta.....	1, 077, 292	Total.....	9, 088, 350
		Wasatch.....	609, 247		
South Dakota:		Total.....	7, 481, 573	West Virginia:	
Black Hills ⁴	491, 696	Virginia:		Monongahela ⁵	163, 011
Custer ⁶	73, 006	Eustis.....	4, 220	Shenandoah ⁷	58, 820
Harney.....	508, 755	Humphreys.....	3, 184	Total.....	222, 731
Total.....	1, 064, 367	Lee.....	7, 177	Wyoming:	
		Monongahela ⁸	10, 414	Ashley ⁹	6, 460
Tennessee:		Natural Bridge.....	152, 831	Big Horn.....	1, 125, 032
Cherokee ¹⁰	105, 887	Shenandoah ¹¹	355, 474	Black Hills ¹²	144, 416
Pisgah ¹³	10, 247	Unaka ¹⁴	45, 209	Caribou ¹⁵	0, 315
Unaka ¹⁶	110, 945	Total.....	578, 509	Hayden ¹⁶	328, 124
Total.....	296, 079	Washington:		Mellicone Bow.....	552, 174
		Chelan.....	1, 807, 811	Shoshone.....	1, 684, 027
Utah:		Columbia.....	703, 179	Targhee ¹⁷	345, 570
Ashley ¹⁸	681, 080	Colville.....	745, 781	Teton.....	1, 881, 052
Cacho ¹⁹	283, 442	Caniksu ²⁰	257, 702	Washakie.....	565, 282
Dixie ²¹	795, 530	Mount Baker.....	1, 460, 065	Wyoming.....	1, 660, 688
Fishlake.....	1, 384, 742	Olympic.....	1, 530, 867	Total.....	8, 505, 740
La Sal ²²	504, 291	Rainier.....	1, 270, 532	Grand total (100	
Manull.....	724, 432	Snoqualmie.....	689, 574	national fore-	
				ests).....	168, 759, 210

¹ Forest lies in more than 1 State. Figures include acreage in this State only.

TABLE 30.—National forests: Areas approved for purchase and acquired under the Weeks law, cumulative to June 30, 1926

Purchase unit	State	Approved but not acquired		Area acquired		Total	
		By States	Total	By States	Total	By States	Total
Alabama.....	Alabama.....	<i>Acres</i>	<i>Acres</i>	<i>Acres</i>	<i>Acres</i>	<i>Acres</i>	<i>Acres</i>
Allegheny.....	Pennsylvania.....	50, 160	5, 160	87, 785	87, 785	132, 945	132, 945
Boone.....	North Carolina.....	80, 972	80, 972	149, 232	149, 232	230, 204	230, 204
Cherokee.....	North Carolina.....	6, 495	6, 495	54, 740	54, 740	61, 235	61, 235
Georgia.....	Tennessee.....	0, 428	40, 720	165, 887	165, 887	6, 428	206, 013
Massanutten.....	Georgia.....	34, 298	40, 560	70, 196	70, 196	200, 185	110, 756
Monongahela.....	Virginia.....	40, 560	367	59, 343	59, 343	110, 756	59, 710
Mount Mitchell.....	West Virginia.....	367	15, 195	10, 414	174, 325	10, 414	189, 520
Nantahala.....	North Carolina.....	15, 106	72	163, 911	77, 726	179, 106	77, 798
Natural Bridge.....	do.....	72	166	77, 726	75, 086	75, 252	75, 252
Quachita.....	Virginia.....	166	8, 727	75, 086	132, 831	75, 252	161, 558
Ozark.....	Arkansas.....	8, 727	11, 057	152, 831	38, 509	161, 558	49, 569
Pisgah.....	do.....	11, 057	22, 718	38, 509	26, 363	49, 569	49, 569
Potomac.....	North Carolina.....	22, 718	132	26, 363	98, 381	49, 569	98, 513
Savannah.....	Virginia.....	132	3, 817	98, 381	43, 147	98, 513	82, 548
Shenandoah.....	West Virginia.....	21	761	43, 147	35, 684	43, 103	90, 544
White Mountain.....	Georgia.....	3, 796	300	35, 684	89, 783	39, 380	90, 544
White Top.....	North Carolina.....	761	4, 984	89, 783	37, 876	90, 544	171, 277
	South Carolina.....	300	11, 434	38, 634	160, 293	38, 694	264, 418
	Virginia.....	3, 843	93	37, 876	23, 235	41, 739	23, 333
	West Virginia.....	11, 434	51	252, 984	20, 097	264, 418	287, 761
	North Carolina.....	93	42, 851	23, 235	75, 745	23, 333	118, 575
	Tennessee.....	51	630	20, 097	32, 256	20, 148	32, 802
	Maine.....	42, 850	22, 897	75, 745	408, 949	118, 575	464, 738
	New Hampshire.....	630	321	32, 256	54, 446	32, 802	54, 707
	Tennessee.....	22, 897	1, 640	408, 949	45, 209	464, 738	46, 528
	Virginia.....	321		54, 446		54, 707	
		1, 640		45, 209		46, 528	
Total¹.....		320, 734	320, 734	2, 388, 369	2, 388, 369	2, 709, 103	2, 709, 103

¹ Does not include 17,749 acres of national forest created from public domain.

² Does not include 3,302 acres, a portion of the Olmsted lands transferred from the Treasury Department to the Department of Agriculture under the act of July 4, 1912 (37 Stat. 180).

³ Formerly Arkansas. Does not include 625,478 acres of national forest created from public domain.

⁴ Does not include 278,472 acres of national forest created from public domain.

⁵ Does not include 8,067 acres, a portion of the Olmsted lands. See note 2 above.

⁶ Due to rounding figures to acres, slight differences from the records (kept in hundredths of acres) appear.

TABLE 31.—National forests: Areas of lands acquired under the Weeks law, with cost, by States, to June 30, 1926

State	During fiscal year 1926			Cumulative to June 30, 1926		
	Area	Average price per acre	Total cost	Area	Average price per acre	Total cost
	Acres	Dollars	Dollars	Acres	Dollars	Dollars
Alabama.....	481	4.08	2,249	187,785	4.71	413,709
Arkansas.....	5,555	2.02	10,228	164,892	3.46	224,952
Georgia.....				159,978	6.63	1,061,284
Maine.....				32,256	5.51	177,738
New Hampshire.....	1,688	5.12	8,692	408,940	8.85	2,802,777
North Carolina.....	10,373	3.77	39,100	564,663	0.19	2,258,360
Pennsylvania.....	45,966	3.23	148,274	149,232	2.99	442,209
South Carolina.....	18,353	0.92	126,966	37,876	6.15	232,971
Tennessee.....	28,388	3.56	101,027	296,079	4.93	1,460,500
Virginia.....	60,260	3.11	187,550	563,028	3.59	2,025,434
West Virginia.....	3,606	4.22	15,213	222,731	1.95	678,874
Total	174,711	3.69	645,350	2,388,309	4.93	11,778,788

† Does not include national forest acreage created from public domain.
 ‡ Does not include lands transferred from Treasury Department. See notes 2 and 5, Table 30.
 § Slight differences due to rounding of figures.

TABLE 32.—National forests: Timber stand, by districts and forests, with summary by States, January 1, 1926

District ¹ and forest	Saw timber	Cordwood	District ¹ and forest	Saw timber	Cordwood
	<i>M ft. b. m.</i>	<i>Cords</i>		<i>M ft. b. m.</i>	<i>Cords</i>
District 1:			District 2—Continued.		
Absaroka.....	1,287,000		Routt.....	1,675,201	10,610
Beartooth.....	449,000		San Isabel.....	825,522	430,335
Beaverhead.....	2,631,000		San Juan.....	5,779,530	354,720
Bitterroot.....	2,217,000		Shoshone.....	2,284,300	343,377
Blackfoot.....	3,502,000		Superior.....	614,937	6,068,103
Cabinet.....	1,223,000		Uncompahgre.....	307,576	266,800
Clearwater.....	4,176,000		Washakie.....	1,814,114	2,021
Coeur d'Alene.....	3,349,000		White River.....	1,685,401	187,769
Custer.....	451,000		Total.....	35,550,723	14,104,240
Deerlodge.....	1,128,000		District 3:		
Flathead.....	4,750,000		Apache.....	3,476,697	1,091,988
Gallatin.....	1,273,000		Carson.....	1,241,043	3,659,782
Helena.....	148,000		Cocoonino.....	3,001,301	1,400,000
Jefferson.....	1,203,000		Colorado.....	296,000	3,748,900
Kanlksu.....	2,234,000		Crook.....	421,380	649,411
Kootenai.....	4,026,000		Davi.....	2,218,750	3,985,170
Lewis and Clark.....	322,000		Gila.....	2,150,000	875,000
Lolo.....	1,678,000		Lincoln.....	731,755	1,898,000
Madison.....	862,000		Manzano.....	346,000	1,200,000
Missoula.....	1,420,000		Prescott.....	130,000	2,105,000
Nezperce.....	5,097,000		Santa Fe.....	2,382,558	1,375,277
Pend Oreille.....	1,188,000		Sitgreaves.....	4,243,057	922,000
Saway.....	5,332,000		Tonto.....	503,308	1,086,608
St. Joe.....	1,378,000		Tusayan.....	757,174	1,045,556
Total.....	51,327,000		Total.....	23,883,092	24,341,792
District 2:			District 4:		
Arapaho.....	1,671,873	558,000	Ashley.....	1,138,130	390,300
Bighorn.....	1,359,687	463,711	Boise.....	3,381,855	
Black Hills.....	1,862,279	475,600	Cascade.....	143,070	574,758
Cochitopa.....	1,348,277	338,638	Caribou.....	190,320	560,000
Colorado.....	1,314,070	554,503	Challis.....	1,690,731	
Grand Mesa.....	475,305	297,654	Dixie.....	416,524	1,730,764
Gunnison.....	1,169,678	362,775	Fluhibako.....	314,020	1,911,782
Harney.....	687,605	224,028	Humboldt.....	12,131	341,451
Hayden.....	1,632,978	545,600	Idaho.....	8,379,781	3,916,748
Holy Cross.....	798,565	474,110	Knabab.....	1,689,180	532,800
Leadville.....	4,133,806	338,408	La Sal.....	100,654	804,998
Medicine Bow.....	611,119	37,184	Lemhi.....	587,000	315,085
Michigan.....	243,629	279,060	Manti.....	276,196	1,276,102
Minnesota.....	1,320,851	196,650	Minidoka.....	85,979	545,000
Montezuma.....	1,320,851	717,600	Nevada.....	22,280	1,610,000
Pike.....	1,517,807	274,000			
Rio Grande.....					

¹ Forest Service administrative districts. See Fig. 2.

TABLE 32.—National forests: Timber stand, by districts and forests, with summary by States, January 1, 1926—Continued

District and forest	Saw timber	Cordwood	District and forest	Saw timber	Cordwood
District 4—Continued.			District 7—Continued.		
Payette.....	<i>Af. ft. b. m.</i> 4,234,445	<i>Cords</i> 55,500	Cherokee.....	<i>Af. ft. b. m.</i> 618,520	<i>Cords</i> 541,213
Powell.....	1,544,600	985,080	Dix.....	3,000	300
Salmon.....	3,300,100		Eustis.....	4,078	7,014
Sawtooth.....	908,000	61,500	Florida.....	182,250	1,287,785
Targhee.....	1,705,523	256,320	Humphreys.....	5,000	2,500
Teton.....	2,599,500	400,000	Jackson.....	5,000	
Tolyabe.....		2,811,000	Knox.....	10,000	
Uinta.....	1,020,711		Lee.....	3,485	8,760
Wasatch.....	473,205	350,670	McClellan.....	15,000	
Weiser.....	1,525,910		Meade.....	600	6,300
Wyoming (including Bridger).....	1,235,669	1,017,082	Monongahela.....	35,897	36,260
Total.....	30,652,530	20,304,140	Nantahala.....	278,214	720,843
			Natural Bridge.....	131,999	324,334
			Ozark.....	443,650	
			Pine Plains.....	900	100
District 5:			Pisgah.....	348,580	2,380,000
Angeles.....	367,618	629,000	Shenandoah.....	171,287	511,446
California.....	4,040,600	200,000	Tobylunum.....	1,400	300
Cleveland.....	31,700	145,000	Unaka.....	150,527	467,492
Eldorado.....	5,270,280	669,750	Upton.....	2,000	200
Inyo.....	681,000	3,265,260	White Mountain.....	1,084,112	
Klamath.....	12,485,102	3,280,000	Total.....	5,016,035	0,471,525
Lassen.....	0,884,350	81,640			
Modoc.....	3,313,562	744,000	District 8 (Alaska):		
Mono.....	1,090,834	1,209,205	Chugach.....	0,260,000	
Plumas.....	10,815,077	487,637	Tongass.....	78,500,000	
Santa Barbara.....	683,500	1,455,000	Total.....	84,760,000	
San Bernardino.....	1,047,953	1,552,600			
Sequoia.....	7,454,721	517,525	Total, all districts.....	552,338,604	01,141,519
Siasta.....	4,000,000	250,000			
Sierra.....	13,186,000	2,875,000			
Stanislaus.....	8,725,000	2,500,000			
Tahoe.....	0,782,819	602,070			
Trinity.....	10,080,000	5,863,120			
Total.....	07,740,188	25,790,816			
District 6:			SUMMARY BY STATES		
Cascade.....	23,580,613		Alabama.....	124,300	34,352
Chelan.....	4,548,126		Alaska.....	84,760,000	
Columbia.....	11,011,571		Arizona.....	14,385,349	11,426,533
Colville.....	2,691,598		Arkansas.....	1,798,582	
Crocker.....	8,687,713		California.....	100,569,280	24,770,795
Deschutes.....	7,696,512		Colorado.....	22,167,047	5,604,479
Fremont.....	0,597,280		Florida.....	182,250	1,287,785
Malheur.....	0,068,797		Georgia.....	337,577	454,062
Mount Baker.....	10,437,269		Idaho.....	46,993,034	0,017,207
Mount Hood.....	14,105,651		Kentucky.....	10,000	
Ochoco.....	0,871,600		Maine.....	57,269	
Olympic.....	20,493,067		Maryland.....	200	0,300
Rainier.....	7,234,200		Michigan.....	8,620	37,184
Santiam.....	12,023,400		Minnesota.....	358,866	0,349,063
Siskiyou.....	11,080,343		Montana.....	28,495,000	
Shuslaw.....	5,819,080		Nevada.....	208,001	0,612,756
Snoqualmie.....	8,936,786		New Hampshire.....	1,026,843	
Umatilla.....	4,528,705		New Jersey.....	3,000	300
Umpqua.....	23,594,201		New Mexico.....	11,180,923	13,448,050
Wallawa.....	1,800,130		New York.....	2,000	300
Wenatchee.....	3,608,500		North Carolina.....	420,795	2,720,950
Whitman.....	5,691,054		Oregon.....	138,265,611	
Total.....	217,369,077		Pennsylvania.....	17,400	133,636
			South Carolina.....	73,203	82,675
District 7:			South Dakota.....	2,507,670	830,775
Alabama.....	100,300	31,352	Tennessee.....	500,598	719,435
Allegheny.....	10,000	133,336	Texas.....	5,225,335	6,669,716
Arkansas.....	1,351,012		Utah.....	319,909	876,526
Benning.....	40,000		Virginia.....	77,154,684	
			Washington.....	74,525	148,299
			West Virginia.....	14,447,173	2,813,427
			Wyoming.....		
			Total.....	552,338,604	91,141,519

TABLE 33.—National forests: Stand of saw timber, by species and administrative districts, January 1, 1926

[Thousands of board feet—1. c., 000 omitted]

Species	District 1	District 2	District 3	District 4	District 5	District 6	District 8	Total
Douglas fir	10,051,000	1,050,280	2,311,500	9,190,320	10,042,803	103,960,272		142,525,193
Western yellow pine	5,384,000	4,423,304	10,404,055	10,763,408	33,448,263	34,247,377		107,781,307
Western hemlock	672,000				82,391	28,297,461	62,320,000	91,371,852
Lodgepole pine	10,556,000	10,500,078		7,630,826	2,027,972	4,818,004		36,531,970
Engelmann spruce	8,419,000	15,236,220	821,320	3,945,656		1,402,700		27,884,995
White fir	4,186,000	81,070	821,040	895,312	15,653,600	4,957,856		26,620,795
Sitka spruce						1,289,000	17,600,000	18,889,000
Cedar	2,027,000	24,490			3,243,050	8,354,000	4,700,000	18,340,155
Sugar pine					12,095,825	1,762,828		13,858,653
Larch	6,387,000			1,044,630		4,610,577		12,042,207
Red fir					12,030,096			12,030,095
Alpine species		1,885,698	124,370	1,830,030		4,212,410		8,051,411
White pine	5,054,000	70,061			221,632	1,314,004		6,670,557
Jeffrey pine					1,250,925			1,250,925
Hardwoods		65,622		605,040		13,292	40,000	624,893
Jack pine		492,350						492,350
Lumber pine		370,544	23,967	3,768				398,279
Redwood					258,333		78,150	336,483
Black and white spruce		133,516					100,000	233,516
Blue spruce		21,694		101,400				123,094
Norway pine		99,140						99,140
Juniper		5,096		43,330				48,426
Miscellaneous	* 501,000	* 71,803	* 285,313	* 656,889	* 484,691	18,000,886		21,080,279
All species, district 7, total								5,016,935
Total	51,327,000	35,550,723	23,883,002	36,652,589	97,740,188	217,390,977	84,760,000	552,338,604

DISTRICT 7¹

Species	Quantity	Species	Quantity	Species	Quantity
Yellow pine ¹	1,386,004	Beech	80,031	Slash pine	2,620
Spruce and fir	682,072	White pine	70,741	Cherry	1,872
White oak	529,077	Black oak	73,466	Walnut	1,048
Chestnut	315,441	Hickory	62,678	Locust	669
Hemlock	262,130	Mixed oak	58,802	Cypress	80
Red oak	235,405	Aspen	19,637	Pond pine	75
Yellow poplar	204,000	Basswood	16,354	Red cedar	10
Longleaf pine	190,456	Ash	13,270	Miscellaneous	98,564
Chestnut oak	173,944	Scout oak	6,431	Cie timber	121,081
Maple	157,633	Buckeye	6,243		
Yellow birch	133,587	Birch	4,742	Total	5,016,935
Paper birch	105,800	Southern red oak	3,185		
Gum	82,983	Cucumber	2,882		

¹ Includes alpine fir.
² Includes lumber and white-bark pine.
³ Includes balsam, tamarack, hemlock, plison, and bristlecone pines and all others.
⁴ Includes cork-bark and Mexican white pine, Arizona cypress, foxtail and Chihuahua pines, etc.
⁵ Includes balsam and all others.
⁶ Includes big-cone spruce, digger, knob-cone, and coulter pines, and miscellaneous.
⁷ Presented separately because of difference in species.
⁸ Includes shortleaf, Virginia scrub, table-mountain, and pitch pines.

TABLE 34.—National forests: Forest planting; cumulative record of areas planted and sown, by districts,¹ 1909-1925

Year ²	District 1	District 2	District 3	District 4	District 5	District 6	District 7	Total
	Acres	Acres	Acres	Acres	Acres	Acres	Acres	Acres
Prior to 1909.....	14	1,181	28	21	582	5		1,831
1909.....	95	1,007	127	176	265	67		1,737
1910.....	1,757	1,412	693	986	366	4,830		9,744
1911.....	3,016	6,658	1,449	1,447	2,828	9,833		25,231
1912.....	6,291	6,366	924	4,974	821	1,167		29,543
1913.....	6,561	5,659	664	4,930	410	8,282		29,446
1914.....	7,106	3,930	115	3,730	229	5,367	113	29,590
1915.....	4,840	4,941	139	2,517	61	3,023	70	15,606
1916.....	3,605	3,900	78	787	240	1,494	202	10,396
1917.....	3,663	2,335	89	390	140	1,004	70	7,700
1918.....	1,519	2,422	125	291	172	1,556		6,085
1919.....	2,494	1,967	34	255	179	2,077		7,003
1920.....	2,063	2,770	33	95	235	1,827	20	7,043
1920 ³	251	598	2				5	856
1921.....	3,796	4,214	2			817	73	8,002
1922.....	1,607	4,120				1,324	22	7,073
1923.....	1,898	4,243				1,615	117	7,873
1924.....	3,416	7,219			1	1,908	100	12,650
1925.....	3,621	5,790			48	1,997	111	11,565
Total.....	60,622	70,822	4,442	20,299	6,575	48,193	924	211,877

¹ See fig. 2 for administrative districts of the Forest Service.² Fiscal years, 1909-1920; calendar years, 1921-1925.³ Last six months.

TABLE 35.—National forests: Forest planting; areas planted in 1925, by districts, States, and forests

District, State, and national forest	Area planted	District, State, and national forest	Area planted
District 1:		District 5:	
Idaho—		California—	Acres
Coeur d'Alene.....	1,363.00	Lassen.....	24.00
Kamfsu.....	6.00	Tahoe.....	22.00
St. Joe.....	1,910.00	Total District 5.....	46.00
Total.....	3,279.00	District 6:	
Montana—		Oregon—	
Cabinet.....	330.00	Crater.....	71.00
Lolo.....	12.00	Whitman.....	150.00
Total.....	342.00	Total.....	221.00
Total District 1.....	3,621.00	Washington—	
District 2:		Columbia.....	950.00
Colorado—		Rainier.....	820.00
Cochetopa.....	75.72	Total.....	1,770.00
Grand Mesa.....	33.50	Total District 6.....	1,997.00
Gunnison.....	2.00	District 7:	
Leadville.....	2.17	New Hampshire—	
Pike.....	360.00	White Mountain.....	18.50
Rio Grande.....	4.28	North Carolina—	
Routt.....	1.00	Nantahala.....	4.00
Total.....	478.65	Pisgah.....	75.00
Michigan—		Total.....	79.00
Michigan National Forest.....	3,311.50	West Virginia—	
Minnesota—		Monongahela.....	13.70
Minnesota National Forest.....	594.00	Total District 7.....	111.20
Nebraska—		Grand total.....	11,565.20
Nebraska National Forest.....	1,105.91		
Total District 2.....	5,790.00		

TABLE 36.—National forests: Census of big game animals within the national forests, by States, December 31, 1925¹

State	Antelope	Bear		Bul-falo	Caribou	Deer	Elk	Mooso	Moun-tain goats	Moun-tain sheep
		Black or brown	Grizzly							
	Number	Number	Number	Number	Number	Number	Number	Number	Number	Number
Alabama						67				
Alaska		5,600	4,900			50,300		545	5,000	400
Arizona	1,800	1,233	29			48,638	797			120
Arkansas						670				
California	894	10,893				227,145	156			908
Colorado	70	2,783	25			23,300	7,338			4,318
Florida		27				110				
Idaho	1,405	5,238	141		68	53,639	5,900	673	3,136	1,135
Michigan		15				25				
Minnesota		710			3	3,785		1,010		
Montana	470	5,120	430		20	48,024	9,816	1,140	3,700	1,748
Nebraska						50				
New Hampshire		600				7,000				
New Mexico	711	650	22			20,009	76			150
Nevada	105	41				4,353				115
North Carolina		55		2		2,750	25			
Oklahoma	10			181		100	270			
Oregon	31	5,703	2			58,869	3,689			43
Pennsylvania		120				1,355	10			
South Dakota	2					2,280	717			
Tennessee		16				36				
Utah	15	303	18			15,421	1,561			270
Virginia		300				35	60			
Washington		5,923	20		52	24,740	8,430		2,051	39
West Virginia		60				30				
Wyoming	2,300	1,600	60			9,971	33,317	2,693		2,746
Total	7,508	46,319	5,647	183	143	608,907	72,105	6,061	17,887	12,052

¹ As stated in the title, the figures are for national forests only, excluding public domain and private land. Because of the difficulties of such a census it must be recognized that the table represents hardly more than a rough estimate of the actual number of big game animals.

Numbers in italics include 1924 figures for one or more forests that failed to report for 1925.

In 1924 forest officers made 123 arrests for violations of the game laws. In 1925, 83 arrests were reported.

TABLE 37.—National forests: Predatory animals destroyed by forest officers, by States and kinds, 1925

State or district ¹	Bears	Coyotes	Lions	Lynx	Wildcats	Wolves	Total
	Number	Number	Number	Number	Number	Number	Number
Arizona		63		2	6	2	73
California	11	89	2	3	36		121
Colorado		111			6		117
Idaho	11	228			2		241
Montana	16	112		2	5		135
Nebraska		1					1
Nevada		8			4		12
New Mexico	4	123	5		68		190
Oklahoma		3					3
Oregon	3	70		3			76
South Dakota		21	2				27
Tennessee					11		11
Utah		16		1			18
Washington	1				3		4
Wyoming		73			1		74
Total	46	898	9	11	137	2	1,103
District 1	22	131		2	6		161
District 2		154	2		11		167
District 3	4	173	5	2	60	2	246
District 4	5	205		1	10		311
District 5	11	60	2	3	36		121
District 6	4	70		3	3		80
District 7		3			11		14
District 8							

¹ Administrative districts. See fig. 2.

TABLE 38.—National forests: Fires; size and damage, by States and administrative districts, 1910, 1916–1925

State and district ¹	Number of fires by size				Damage on national forest land				
	Under ¼ acre	¼ to 10 acres	Over 10 acres	All fires	Timber		Repro- duction	Other, including forage	Total damage
					Quantity	Value			
	Number	Number	Number	Number	M ft. b. m.	Dollars	Dollars	Dollars	Dollars
1910.....	2,359	805	2,037	5,201	6,508,449	14,889,724	9,180,989	114,382	24,185,095
1916.....	2,634	1,499	1,522	5,655	92,723	104,585	52,402	5,457	162,444
1917.....	3,130	2,197	2,487	7,814	523,800	718,684	633,948	5,995	1,358,627
1918.....	2,475	1,572	1,526	5,573	593,315	510,747	174,410	3,175	688,332
1919.....	2,839	2,014	1,947	6,800	3,713,903	3,878,347	1,023,294	18,128	4,919,769
1920.....	3,122	1,724	1,232	6,078	163,127	248,130	167,645	4,222	419,887
1921.....	2,947	1,606	1,298	5,851	86,993	123,716	85,973	2,493	212,182
1922.....	3,069	1,840	1,466	6,375	161,459	331,407	128,407	35,151	494,965
1923.....	2,514	1,317	1,337	5,168	35,520	57,034	74,061	49,449	180,544
1924.....	3,756	2,463	2,028	8,247	436,025	929,644	537,862	64,594	1,532,100
1925.....	4,531	2,264	1,468	8,263	257,376	548,735	157,707	46,406	752,851
Average, 10-year period, 1916 to 1925 ²	3,102	1,850	1,631	6,583	606,424	745,103	303,561	23,507	1,072,171
YEAR 1925									
Alabama.....	4	18	31	53	26	51	560	5	616
Alaska.....	23	11	4	38	942	943	281		1,224
Arizona.....	370	177	25	572	1,098	3,249	2,610	4,178	10,037
Arkansas.....	16	188	465	669	903	4,545	14,444	570	19,550
California.....	1,112	598	205	1,915	24,594	78,635	6,490	13,894	99,019
Colorado.....	66	41	6	113	29	95	139	11	245
Florida.....		18	82	100	49	172	1,154	119	1,445
Idaho.....	1,177	299	73	1,549	63,398	173,866	35,311	6,620	215,797
Michigan.....	4	14	19	37	3	30	635		665
Minnesota.....	6	14	24	44	1,237	4,187	3,009	20	7,216
Montana.....	387	151	44	582	37,559	109,553	53,978	1,755	165,286
Nebraska.....			1	1					
Nevada.....	6	3	1	10	4	8	25	2	35
New Hampshire.....	4	4		8			3		3
New Mexico.....	156	76	34	266	466	1,389	2,679	10,626	14,694
North Carolina.....	2	40	93	135	627	1,732	2,216	335	4,283
Oklahoma.....	1	2	3	6					15
Oregon.....	785	305	82	1,172	4,144	9,188	3,569	2,155	15,152

Pennsylvania.....		20	21	41			1,110	4	1,114
South Dakota.....	32	24	5	61	11	45	533	6	584
Tennessee.....	5	70	132	207	270	837	4,580	50	5,467
Utah.....	21	9	2	32	9	19	119	63	201
Virginia.....	0	34	19	62	10	50	453	3	506
Washington.....	307	132	83	522	121,985	160,114	22,552	5,975	188,641
West Virginia.....	3	10	13	26			1,016		1,016
Wyoming.....	35	6	1	42	12	30	1		31
SUMMARY, 1925									
District 1.....	1,082	367	107	1,556	99,209	278,863	87,908	8,310	375,090
District 2.....	128	97	56	281	1,200	4,382	4,317	37	8,736
District 3.....	516	249	58	823	1,557	4,621	5,289	14,804	24,714
District 4.....	534	101	14	649	1,770	4,605	1,525	121	6,251
District 5.....	1,112	598	205	1,915	24,594	78,635	6,490	13,894	99,019
District 6.....	1,062	437	165	1,694	126,129	169,302	26,361	8,130	203,793
District 7.....	44	404	859	1,307	1,885	7,387	25,536	1,101	34,024
District 8.....	23	11	4	38	942	943	281		1,224

¹ Forest Service administrative districts. See fig. 2.

² For certain details, the average is for 4 years rather than for the entire period.

© UPDATA 1981

TABLE 38A.—National forests: Fires; area burned over, by States and administrative districts, 1910, 1916–1925

State and district ¹	Area of national forest land burned over							Area of private land burned over			
	Timbered				Nontimbered			Aggregate national forest land burned	Outside national forests	Inside national forests	Total
	Merch-antable timber	Pro-tection forest	Repro-duction or second growth	Total	Brush	Other	Total				
	Acres	Acres	Acres	Acres	Acres	Acres	Acres	Acres	Acres	Acres	Acres
1910.....				3,078,109			1,056,144	4,134,253		812,919	
1916.....				214,748			85,206	299,954		123,160	
1917.....				572,245			390,298	962,543		252,131	
1918.....				367,316			327,335	694,651		153,883	
1919.....				1,431,276			575,758	2,007,034		270,097	
1920.....				245,153			97,040	342,193		92,748	
1921.....				207,558			168,650	376,208		94,938	
1922.....	115,415	25,213	42,811	183,439	152,134	37,641	189,775	373,214	246,168	162,710	408,878
1923.....	66,253	11,964	36,532	114,749	134,413	14,686	149,099	263,848	171,892	130,545	302,437
1924.....	169,885	59,524	63,773	293,182	269,956	38,906	308,862	602,044	352,739	223,725	576,464
1925.....	78,857	37,370	61,366	177,583	59,803	13,716	73,519	231,102	90,765	97,948	188,713
Average, 10-year period, 1916 to 1925 ¹	107,602	33,518	51,118	380,725	154,076	26,237	236,554	617,279	215,391	160,188	369,123
YEAR 1925											
Alabama.....	520		947	1,467	17	233	250	1,717	330	933	1,263
Alaska.....	345		100	445							
Arizona.....	2,117	1,289	3,571	271	1,302	55	1,357	4,928	711	44	755
Arkansas.....	25,869	7,937	1,810	35,616	13	15	28	35,644	19,561	26,129	45,690
California.....	10,396	1,766	1,362	13,524	35,885	1,800	37,685	51,209	34,104	13,671	47,775
Colorado.....	26	8	24	58	6	7	13	71	1,035	195	1,230
Florida.....	6,249	15	5,080	11,344	210	912	1,122	12,466	664	10,616	11,280
Idaho.....	8,469	4,013	9,142	21,624	7,961	921	8,882	30,506	1,536	6,502	8,038
Michigan.....			1,280	1,285	6,189	348	6,537	7,822	4,649	2,019	6,668
Minnesota.....	1,143		2,052	3,195	188	766	954	4,149	516	2,852	3,368
Montana.....	4,752	1,252	17,390	23,394	718	235	953	24,347	1,196	3,322	4,518
Nebraska.....						125		125	275		275
Nevada.....				6	18			18	24	4	4
New Hampshire.....		6		8		2		10			
New Mexico.....	1,665	9,531	271	11,467	1,084	1,410	2,494	13,961	1,094	1,063	2,167

North Carolina.....	4,572	317	2,246	7,135	439	122	561	7,696	1,570	8,248	10,118
Oklahoma.....	46	46		40				46	25		25
Oregon.....	1,857	847		3,486	3,336	183	3,519	7,005	2,876	2,250	5,126
Pennsylvania.....	71			927	322	158	490	1,407	3	1,433	1,436
South Dakota.....	71			129	8		11	211	89	3	92
Tennessee.....	1,368	55	11,562	12,985	449	38	487	13,472	7,779	10,454	18,235
Utah.....	54	16	2	72	19		19	91	70		70
Virginia.....	56	180	888	1,124	19	59	78	1,202	3,500	622	4,122
Washington.....	9,315	10,091	5,067	24,473	644	2,821	3,465	27,838	8,578	7,153	15,731
West Virginia.....			121	121	705		705	826		439	439
Wyoming.....	8	1	1	10				10	300		300
SUMMARY, 1925											
District 1.....	12,745	4,921	26,153	43,819	8,561	1,006	9,567	53,386	2,704	9,821	12,525
District 2.....	1,249	9	3,486	4,744	6,391	1,249	7,640	12,384	6,864	5,069	11,933
District 3.....	3,755	10,820	436	15,011	2,386	1,465	3,851	18,862	1,805	1,107	2,912
District 4.....	561	366	381	1,308	155	150	305	1,613	102	3	105
District 5.....	10,396	1,766	1,362	13,524	35,885	1,800	37,685	51,209	34,104	13,671	47,775
District 6.....	11,172	10,938	5,849	27,959	3,980	3,004	6,984	34,943	11,454	9,403	20,857
District 7.....	38,634	8,550	23,589	70,773	2,174	1,539	3,713	74,486	33,732	58,874	92,606
District 8.....	345		100	445	271	3,503	3,774	4,219			

¹ Forest Service administrative districts. See fig. 2.

² For certain details, the average is for 4 years rather than for the entire period.

TABLE 39.—National forests: Fires; number by location and causes, with classification by cost, 1910, 1916–1925

State and district 1	Location of fires					Causes of fires								Classification of fires according to cost of suppression plus damage					
	Started inside national forest areas		Started outside national forest areas			Lightning	Man-caused							\$25 and under	100 \$ to 250 \$	500 \$ to 1,000 \$	1,000 \$ to 10,000 \$	10,000 \$ to 100,000 \$	Over 100,000 \$
	On national forest land	On private lands	Entered national forest lands	Kept out of national forest lands	Total		Railroads	Camp fires	Smokers *	Brush burning	Incendary	Lumbering	Miscellaneous						
1910.....	3,438	850	913	5,201	724	1,704	688	1,184	307	302	51	241							
1916.....	3,417	1,389	127	722	5,655	1,337	541	990	1,019	481	708	358	221						
1917.....	4,589	1,834	229	1,162	7,814	2,132	1,003	1,288	1,365	557	952	193	324						
1918.....	3,616	1,044	119	794	5,573	2,457	618	943	658	361	257	104	175						
1919.....	4,117	1,361	139	1,183	6,800	2,197	701	1,466	1,155	360	339	278	304						
1920.....	3,968	1,192	86	832	6,078	3,081	508	1,053	485	248	245	211	247						
1921.....	3,452	1,155	134	1,110	5,851	1,451	643	1,738	674	365	562	156	262						
1922.....	4,141	1,187	146	901	6,375	2,323	381	843	1,110	236	870	155	456						
1923.....	3,233	1,145	139	651	5,168	2,052	234	539	858	188	954	148	195	3,800	1,864	375	54	114	
1924.....	5,375	1,489	248	1,135	8,247	3,421	397	876	1,551	309	1,127	210	356	5,200	1,626	868	182	241	
1925.....	5,603	1,528	167	965	8,203	5,001	274	664	843	214	894	150	223	5,802	1,550	653	117	102	
Average of 10-year period (1916-1925) 1	4,151	1,332	154	946	6,583	2,545	530	1,040	972	332	691	197	276	4,859	1,238	603	115	127	
YEAR 1925																			
Alabama.....	31	16	5	1	53	2	8	3	11	4	7	2	16	43	9	1			
Alaska.....	37			1	38		29	2	6		1	1	34	2					
Arizona.....	540	25	2	5	572	460	29	8	63	1	3	5	12	487	58	14	3	1	
Arkansas.....	281	220	46	122	669	32	4	30	29	19	534	4	17	293	216	143	10	7	
California.....	1,175	427	29	284	1,915	1,378	34	88	201	25	97	36	56	1,375	353	140	25	18	
Colorado.....	79	23		11	113	46	10	21	20	7	1	3	5	76	30	7			
Florida.....	34	59	3	4	100	2		1	34	12	34	17	85	13	2				
Idaho.....	1,332	132	4	81	1,549	1,389	7	69	43	18	3	11	9	1,215	189	89	14	23	

Michigan.....	7	9	6	15	37	5	9		13	6		1	3	17	12	6	1	1	
Minnesota.....	17	19	3	5	44	4	2	5	13	17	1	2	14	11	15	2	2		
Montana.....	344	111	8	119	582	356	66	62	63	12	4	10	9	438	83	37	8	11	5
Nebraska.....		1			1									1					
Nevada.....	8	1	1		10	3		2			2		3	10					
New Hampshire.....	2	5	1		8		5	1				1	1	8					
New Mexico.....	219	30	3	14	266	171		29	53	3	2	1	7	198	33	11	4	3	3
North Carolina.....	60	43	24	8	135	11	12	14	11	12	59	5	11	73	41	16	3	2	
Oklahoma.....	6				6	1			4				1	6					
Oregon.....	821	166	5	180	1,172	774	25	169	129	21	23	12	19	891	194	62	14	8	3
Pennsylvania.....	21	19		1	41	4	11		19	1		2	4	21	9	5	4		2
South Dakota.....	48	7		6	61	39	4	2	6	3	4	1	2	48	8	4		1	
Tennessee.....	100	95	5	7	207	14	19	18	15	14	100	11	16	109	57	29	5	3	1
Utah.....	30	1	1		32	15		6	1	4	3	1	2	30		2			
Virginia.....	37	18	4	3	62	14	4	2	12	10	6	4	10	37	18	7			
Washington.....	325	92	13	92	522	263	17	98	85	19	5	21	14	305	101	57	23	19	17
West Virginia.....	8	11	3	4	26		7	1	2	5	6		4	12	10	3	1		
Wyoming.....	41			1	42	18	1	13	9	1				36	5	1			
SUMMARY, 1925																			
District 1.....	1,164	225	12	155	1,556	1,242	70	90	84	25	7	21	17	1,167	205	110	22	29	23
District 2.....	175	58	10	38	281	100	26	40	59	33	6	5	12	176	65	33	3	4	
District 3.....	744	55	5	19	823	618		57	114	4	5	6	19	670	91	25	7	6	5
District 4.....	582	19	2	46	649	546	3	50	28	10	5	1	6	557	68	18		5	1
District 5.....	1,175	427	29	284	1,915	1,378	34	88	201	25	97	36	56	1,375	353	140	25	18	4
District 6.....	1,146	258	18	272	1,694	1,037	42	267	214	40	28	33	33	1,196	295	119	37	27	20
District 7.....	580	486	91	150	1,307	80	70	70	137	77	746	47	80	687	373	206	23	12	3
District 8.....	37			1	38		29	2	6			1		34		2		1	1

¹ Forest Service Administrative districts. See fig. 2.

² Classed as "unknown" for years 1910, 1916-1921.

³ For certain items, the average is for a four-year period rather than the full time.

TABLE 40.—National forests: Fires; analysis of Federal and cooperative expenditures by States and administrative districts, 1910, 1916–1925

State and district ²	Expenditures by Federal Government ¹						Expenditures made direct by cooperators					
	Distribution of costs according to classification of expense					Total	Distribution of costs according to location		Labor	Other	Total	
	Salary of forest officers	Temporary labor	Subsistence supplies	Other supplies and equipment	Transportation		National forest lands	Private lands				
						Inside national forests	Outside national forests					
1910.....	\$112,865	\$687,137	-----	\$350,117	-----	\$1,150,119	-----	-----	-----	-----	-----	
1916.....	26,374	79,797	-----	43,985	-----	150,156	-----	-----	-----	-----	-----	
1917.....	74,518	618,525	-----	428,408	-----	1,121,451	-----	-----	-----	-----	-----	
1918.....	58,909	375,377	-----	273,207	-----	³ 714,010	-----	-----	-----	-----	-----	
1919.....	105,122	1,615,696	-----	1,318,797	-----	3,039,615	-----	-----	-----	-----	-----	
1920.....	59,145	470,657	-----	381,674	-----	⁴ 911,483	-----	-----	-----	-----	-----	
1921.....	58,007	268,877	-----	185,222	-----	512,106	-----	-----	-----	-----	-----	
1922.....	67,412	370,568	\$115,750	39,007	\$81,875	674,612	\$414,813	\$162,061	\$97,738	\$142,004	\$24,005	\$166,009
1923.....	42,776	178,899	44,010	15,397	38,292	319,374	210,216	65,898	43,260	48,032	8,969	57,001
1924.....	132,914	1,010,365	272,880	80,047	219,500	1,715,706	1,159,129	264,356	292,221	259,863	41,712	301,576
1925.....	90,257	524,078	176,179	40,903	116,356	947,773	738,721	139,160	69,892	93,281	22,306	115,587
Average of 10-year period 1916–1925 ⁴	71,543	551,284	-----	387,149	-----	1,010,629	630,720	157,869	125,778	135,795	24,248	160,043
YEAR 1925												
Alabama.....	244	420	30	-----	123	817	474	253	90	378	80	458
Alaska.....	969	5,105	1,362	587	1,564	9,587	9,580	-----	7	101	-----	101
Arizona.....	3,750	10,762	3,602	1,402	2,735	22,251	21,985	84	182	1,506	54	1,560
Arkansas.....	2,879	20,884	3,507	2,89	2,372	29,931	12,468	9,132	8,331	100	-----	100
California.....	18,979	113,389	30,697	7,116	27,549	107,730	157,291	25,873	14,586	7,663	2,536	10,199
Colorado.....	830	1,333	156	3	497	1,737	1,087	1,368	364	394	69	463
Florida.....	630	833	6	3	315	2,819	1,929	804	54	66	3	69
Idaho.....	21,739	123,885	56,372	7,328	32,159	241,483	180,001	41,432	11,050	12,669	3,169	15,838
Michigan.....	233	1,267	143	2	347	1,682	1,245	1,221	725	15	-----	889
Minnesota.....	993	4,397	1,573	184	928	8,075	4,404	3,368	303	15	-----	164
Montana.....	0,690	57,641	26,558	7,782	19,073	120,744	107,203	8,990	4,551	4,699	453	5,152
Nebraska.....	2	9	-----	-----	5	16	-----	-----	11	14	-----	14
Nevada.....	35	34	-----	-----	13	82	73	-----	3	1	-----	1
New Hampshire.....	8	15	-----	-----	1	24	-----	-----	-----	21	-----	21
New Mexico.....	3,278	23,813	6,288	1,648	8,602	43,629	42,228	1,245	156	745	152	897

North Carolina.....	923	4,001	428	130	281	5,768	2,713	2,007	1,048	541	2	543
Oklahoma.....	10	4				14	9		5			
Oregon.....	8,836	28,128	9,349	3,034	4,465	53,802	37,031	5,489	11,282	7,370	1,129	8,499
Pennsylvania.....	447	2,368	278	6	91	3,190	1,576	1,008	6	43		43
South Dakota.....	466	1,082	150	5	277	1,989	1,657	84	248	84	15	99
Tennessee.....	1,647	14,693	2,068	292	813	19,513	9,608	5,733	4,172	127		127
Utah.....	217	98	1		16	332	326		6	140	23	163
Virginia.....	282	1,947	84	12	229	2,554	788	710	1,056	284		284
Washington.....	12,830	107,101	33,413	11,074	13,778	178,196	136,796	30,442	10,958	55,483	14,432	69,915
West Virginia.....	124	629	40		42	835	545	290		65		65
Wyoming.....	227	240	65		91	623	404		219	47	25	72
SUMMARY, 1925												
District 1.....	27,208	174,383	80,472	14,780	50,448	347,291	282,297	50,278	14,716	17,022	3,600	20,622
District 2.....	2,677	8,305	2,095	194	2,145	15,416	7,985	5,065	2,366	1,276	273	1,549
District 3.....	6,975	34,489	9,890	3,050	11,337	65,741	64,074	1,329	338	2,249	206	2,455
District 4.....	4,590	7,384	2,460	330	813	15,577	14,533	147	897	492	45	537
District 5.....	18,979	113,389	30,697	7,116	27,549	197,730	157,291	25,873	14,566	7,663	2,536	10,199
District 6.....	21,666	135,229	42,762	14,108	18,233	231,993	173,827	35,931	22,240	62,853	15,561	78,414
District 7.....	7,193	45,794	6,441	738	4,267	64,433	29,134	20,537	14,762	1,625	85	1,710
District 8.....	969	5,105	1,362	587	1,564	9,587	9,580		7	101		101

¹ Includes funds deposited to the credit of the Forest Service by cooperators,
² Forest Service administrative districts. See fig. 2.
³ Includes \$6,517 emergency patrol costs,

⁴ Includes \$7 "not segregated" expense.
⁵ In certain details, the average is for four years, rather than for the entire period.

TABLE 41.—National forests: Timber sales, number of sales, quantity and value of timber cut, by States and administrative districts, 1905–1925

State or district ¹	Number of sales			Quantity cut			Value of timber cut		
	Com- mer- cial sales	Cost ² sales	Total sales	Com- mer- cial sales	Cost ² sales	Total	Commercial sales	Cost ² sales	Total
Total United States: ³	<i>Number</i>	<i>Number</i>	<i>Number</i>	<i>M ft. b. m.</i>	<i>M ft. b. m.</i>	<i>M ft. b. m.</i>	<i>Dollars</i>	<i>Dollars</i>	<i>Dollars</i>
1905.....	411	68,475	68,475	485,597	485,597
1906.....	1,023	1,023	138,665	138,665	4203,333	4203,333
1907.....	1,508	1,508	194,872	194,872	337,952	337,952
1908.....	5,062	5,062	392,792	392,792	794,252	794,252
1909.....	4,980	4,980	352,434	352,434	677,784	677,784
1910.....	5,398	5,398	379,616	379,616	906,308	906,308
1911.....	5,653	5,653	374,678	374,678	842,993	842,993
1912.....	5,772	5,772	431,492	431,492	942,819	942,819
1913.....	6,091	91	6,182	494,950	718	495,668	1,074,682	503	1,075,185
1914.....	5,957	2,341	8,298	616,661	9,645	626,306	1,264,490	6,570	1,271,060
1915.....	6,343	4,562	10,905	546,508	19,246	565,754	1,165,268	14,180	1,179,448
1916.....	6,407	4,433	10,840	575,552	19,470	595,022	1,241,105	14,593	1,255,698
1917.....	6,921	4,686	11,607	706,558	20,858	727,416	1,490,814	16,095	1,506,909
1918.....	7,130	5,907	13,037	706,342	21,641	727,983	1,507,121	16,300	1,523,421
1919.....	6,570	6,022	12,592	685,172	19,597	704,769	1,497,702	14,671	1,512,373
1920.....	7,690	5,582	13,272	783,947	22,184	806,131	1,755,600	15,801	1,770,401
1920 ⁴	3,608	3,045	6,653	489,841	14,272	504,113	1,168,885	9,874	1,178,759
1921.....	7,069	6,621	13,690	666,191	21,731	687,922	1,646,818	16,364	1,663,182
1922.....	7,200	5,726	12,926	856,147	20,826	876,973	2,218,165	17,332	2,235,497
1923.....	7,730	4,090	12,720	1,037,220	17,806	1,055,035	2,736,154	15,606	2,751,760
1924.....	7,884	5,408	13,382	1,075,509	17,769	1,093,278	2,935,823	15,786	2,951,609
1925.....	7,766	4,583	12,349	1,167,468	15,699	1,183,167	3,320,964	13,995	3,334,959
YEAR 1927									
Alabama.....	13	13	2	2	22.00	22.00
Alaska.....	351	351	57,525	57,525	99,715.38	99,715.38
Arizona.....	924	147	1,071	47,971	339	48,310	108,374.55	289.86	108,664.41
Arkansas.....	37	41	78	15,217	26	15,243	109,230.09	25.80	109,255.89
California.....	620	376	996	238,857	1,737	240,594	697,185.35	1,003.81	698,194.16
Colorado.....	686	165	851	53,644	700	54,344	148,070.46	699.91	148,770.37
Florida.....	112	112	1,343	1,343	5,889.06	5,889.06
Idaho.....	819	1,093	1,912	144,186	3,777	147,963	678,560.78	3,445.97	682,006.75
Michigan.....	32	32	367	367	458.01	458.01
Minnesota.....	80	80	6,428	6,428	25,330.75	25,330.75
Montana.....	646	981	1,627	49,363	3,511	52,874	115,221.26	3,710.82	118,932.08
Nevada.....	113	75	188	1,474	193	1,667	1,572.51	191.54	1,764.05
New Hampshire.....	150	150	8,312	8,312	44,555.79	44,555.79
New Mexico.....	766	333	1,099	23,477	514	23,991	41,421.15	473.62	41,894.77

UPDATA 1981

North Carolina.....	272		272	6,186		6,186	20,629.37		20,629.37
Oregon.....	467	471	938	226,979	2,306	229,285	626,589.38	1,492.28	628,081.66
Pennsylvania.....	2		2	770		770	1,170.13		1,170.13
South Dakota.....	294	122	416	30,442	686	31,128	117,315.12	732.59	118,047.71
Tennessee.....	299	44	343	7,052	42	7,074	15,074.60	63.50	15,138.10
Utah.....	303	427	730	6,485	669	7,154	11,948.12	764.95	12,713.07
Virginia.....	328	16	344	6,341	19	6,450	28,25 ¹ 81	34.00	28,289.81
Washington.....	193	57	250	154,910	192	155,102	235,801.05	124.33	235,925.38
West Virginia.....	26	3	29	379	8	387	932.31	7.75	940.06
Wyoming.....	233	232	465	79,688	980	80,668	187,641.33	929.61	188,570.94
Total.....	7,766	4,583	12,349	1,167,468	15,690	1,183,167	3,320,964.36	13,995.34	3,334,959.70
SUMMARY, 1925									
District 1.....	754	1,008	1,762	145,907	3,592	149,499	687,270.87	3,767.32	691,038.19
District 2.....	1,189	349	1,538	155,932	1,714	157,646	449,531.18	1,758.50	451,289.68
District 3.....	1,684	480	2,164	71,308	853	72,161	149,565.70	763.48	150,329.18
District 4.....	1,269	1,738	3,007	70,378	5,210	75,588	149,546.29	4,949.57	154,495.86
District 5.....	620	376	996	238,857	1,737	240,594	697,185.35	1,008.81	698,194.16
District 6.....	660	528	1,188	381,889	2,498	384,387	862,390.43	1,616.61	864,007.04
District 7.....	1,239	104	1,343	45,672	95	45,767	225,759.16	131.05	225,890.21
District 8.....	351		351	57,525		57,525	99,715.38		99,715.38

¹ Forest Service administrative districts. See fig. 2.

² "Cost sales" are special sales made to farmers and settlers who are entitled by law to purchase for domestic use mature or dead national forest timber at the cost of making and administering the sale.

³ Fiscal years, 1905-1920. Calendar years, 1921-1925.

⁴ Estimated.

⁵ Last six months only.

NOTE.—Value of other timber products, not convertible into board feet, taken from the national forests: Fiscal years 1917, \$394; 1918, \$4,837; 1919, \$7,779; 1920, \$10,381; last six months 1920, \$7,562; calendar years 1921, \$4,511; 1922, \$8,096; 1923, \$11,317; 1924, \$14,074; 1925, \$4,769.

TABLE 42.—National forests: Grazing permits issued and stock grazed, 1905-1925

Fiscal year	Permits and stock grazed				Permits and stock grazed		
	Permits	Cattle	Horses	Swine	Permits	Sheep	Goats
	Number	Number	Number	Number	Number	Number	Number
1905	7,981	632,793	69,331		(1)	1,700,587	
1906	14,093	1,015,148	(2)		2,506	5,702,200	(3)
1907	17,979	1,200,156	(2)		3,809	6,057,083	(1)
1908	22,545	1,304,142	76,003	2,070	4,282	8,960,919	126,102
1909	22,168	1,401,585	90,010	4,501	5,074	7,079,698	130,809
1910	26,002	1,409,673	84,552	3,145	4,995	7,558,630	100,400
1911	26,499	1,351,322	91,510	4,500	5,105	7,371,747	77,068
1912	21,188	1,403,925	95,343	4,330	5,313	7,467,800	83,840
1913	22,032	1,455,925	97,919	3,277	5,434	7,790,963	70,806
1914	23,757	1,517,046	99,835	2,362	5,188	7,800,186	68,610
1915	25,441	1,627,921	96,933	2,792	4,969	7,232,276	51,400
1916	28,052	1,738,704	98,903	2,968	5,278	7,843,205	43,268
1917	31,136	1,953,198	98,880	2,306	5,502	7,680,031	49,930
1918	32,600	2,137,854	102,150	3,371	6,313	8,454,240	57,968
1919	32,528	2,135,527	93,251	6,164	6,624	7,935,174	60,89
1920	31,301	2,033,800	83,015	4,066	6,109	7,271,136	53,685
1920 ⁴	2,140	88,500	6,444	1,010	632	553,263	3,246
1921	31,027	1,990,680	78,115	2,453	6,214	6,036,377	42,574
1922	30,148	1,882,491	67,850	2,149	5,811	6,467,012	36,153
1923	27,800	1,801,274	64,104	1,347	5,884	6,377,759	31,370
1924	25,286	1,664,087	58,184	1,560	5,604	6,301,308	29,068
1925	23,805	1,538,042	57,904	848	5,835	6,162,263	19,795

1 Included in number of permits for cattle.

2 Included with sheep.

3 Calendar year.

4 Included with cattle.

5 Last six months only.

TABLE 43.—National forests: Range capacity, stock grazed, and receipts, by States, 1924

State and district ¹	Carrying capacity			Stock actually grazed			Receipts from grazing ²
	Cattle and horses	Sheep and goats	Swine	Cattle and horses	Sheep and goats	Swine	
	Number	Number	Number	Number	Number	Number	
Alabama	2,000			77			55.40
Arizona	285,195	259,277		276,151	262,492	205	206,191.26
Arkansas	67,890	121,070	169,865	1,364	23	81	830.30
California	218,882	618,357		192,123	432,614	277	170,235.10
Colorado	388,938	1,084,830		301,135	880,441	95	238,651.04
Florida	7,590	18,708	17,000	1,721	582	28	321.26
Georgia	3,005	1,230	1,743	187	60	18	187.10
Idaho	100,203	1,643,331		144,586	1,330,835		250,250.18
Maine	26			13			10.47
Montana	170,123	602,557		140,209	560,896		134,011.18
Nebraska	16,000			12,457			11,060.80
Nevada	77,893	370,470		75,044	334,912	1	93,742.51
New Hampshire	324			186			132.01
New Mexico	158,356	344,076		111,135	263,875	176	142,032.81
North Carolina	4,592	1,887	3,535	901	78	24	830.65
Oklahoma	3,135			3,525			6,774.50
Oregon	140,415	668,607		118,897	624,848	8	163,283.17
Pennsylvania	509						
South Carolina	445	234	349	38	13	4	34.32
South Dakota	30,574	15,965		26,522	8,813		16,430.37
Tennessee	2,751	506	685	168	31		174.35
Utah	157,010	757,240		163,011	766,703	526	199,745.42
Virginia	7,490	2,435	465	1,482	171	2	1,283.20
Washington	31,356	201,208		29,433	203,605		40,103.11
West Virginia	2,777	7,487	353	629	1,566	25	928.75
Wyoming	150,320	701,894		120,289	648,728		127,331.21
Total	2,102,760	7,280,356	103,905	1,722,271	6,330,376	1,560	1,915,561.49
District 1	185,276	798,917		150,400	634,403		151,040.55
District 2	491,202	1,481,750		405,924	1,232,148	90	316,058.49
District 3	436,081	600,353		382,930	522,859	471	433,679.90
District 4	490,683	2,707,000		421,671	2,641,106	532	609,217.71
District 5	220,507	553,151		193,869	468,093	275	183,147.99
District 6	172,685	928,350		149,206	828,651	16	209,939.36
District 7	102,435	154,535	193,905	9,274	2,524	182	11,568.49

1 Administrative districts, see fig. 2.

2 See Table 49 for 1905-1926 receipts.

TABLE 44.—National forests: Classification of recreation visitors, by States, 1925¹

State	Visitors of all classes	Special-use permittees and guests	Hotel and resort guests	Campers	Picnickers	Transient tourists
	Number	Number	Number	Number	Number	Number
Alabama.....	2,250	700		300	1,000	250
Alaska.....	61,870	3,395	1,475	17,700	25,300	11,000
Arizona.....	443,018	4,743	60,278	69,482	30,421	278,094
Arkansas.....	39,400		600	4,000	3,200	31,000
California.....	6,421,692	185,092	469,095	890,548	548,586	4,327,971
Colorado.....	1,617,147	10,273	172,727	290,703	298,322	836,032
Florida.....	17,680		5,365	465	2,720	9,300
Georgia.....	12,642	62	1,875	605	1,625	7,875
Idaho.....	392,062	2,740	12,470	43,732	66,825	274,295
Maine.....	82,860	549	16,700	2,350	31,200	33,100
Michigan.....	40,285	59	8,000	10,600	7,500	14,235
Minnesota.....	175,763	795	17,768	40,091	27,024	90,040
Montana.....	581,213	3,828	48,181	30,373	164,824	325,069
Nebraska.....	8,070			20	2,000	6,000
Nevada.....	20,893	259	50	2,335	8,000	9,598
New Hampshire.....	746,010	4,860	141,300	21,150	250,800	297,900
New Mexico.....	264,444	2,088	14,920	30,659	42,182	113,965
North Carolina.....	210,217	117	7,250	3,100	45,750	160,000
Oklahoma.....	92,060	250		4,000	30,000	57,760
Oregon.....	1,919,241	5,958	43,675	159,611	199,274	1,511,324
Pennsylvania.....	3,000	250	100	400	1,500	750
South Carolina.....	4,439	6	750	33	250	3,400
South Dakota.....	195,065	948	13,110	73,428	14,800	92,811
Tennessee.....	10,362	300	1,125	1,637	3,625	3,775
Utah.....	359,354	9,232	35,525	110,415	88,820	120,352
Virginia.....	63,400	460	8,150	2,800	15,500	26,600
Washington.....	1,173,472	2,783	70,800	228,840	132,703	740,340
West Virginia.....	2,700			700	500	1,500
Wyoming.....	383,956	3,832	11,705	72,333	18,747	277,279
Total.....	15,276,730	244,141	1,161,810	2,127,068	2,084,067	9,662,044

¹ These figures are estimates, based on the best sources of information. Due allowances have been made to eliminate duplications of counts arising in adjoining ranger districts of the same forest. Duplications remain, however, as a result of counting the same party twice on different forests, and also on repeated visits to the same forest.

TABLE 45.—National forests: Special uses; number of charge permits in force, by districts, December 31, 1925

Nature of permit	District ¹								Total
	1	2	3	4	5	6	7	8	
Agriculture and cultivation.....	71	305	322	90	178	64	247	10	1,277
Apiary.....			9		40	1	1		51
Bark, herbs, seed, sand, and gravel.....	3	2			7	2	4		18
Barn, garage, stable.....	13	11	4	5	29	7	5	1	75
Cabin.....	20		3	3	1	25	3	53	107
Camp.....	9	12	14	2	10	6	11		64
Coral.....	4	2	2	1	11	1			21
Dam and weir.....	3								3
Dipping vat.....			2						2
Drift fence.....					1				1
Fish or fruit cannery and saltery.....							1	58	59
Fish hatchery, etc.....	4	26	2						32
Fishing, hunting, and trapping.....									6
Fur farm.....	4	6	1	4	13	4		210	240
Hay cutting.....	15	23	1	10	2	2	1		54
Hotel and roadhouse.....	11	8	6	12	3	11	2	2	55
Ice house, plant, and pond.....			2	3	1		1	1	8
Log chute, flume, skidway, etc.....	3	2		1	3	1	1		11
Lumber yard.....	1	1	2		2		1		7
Mill and factory site.....	2	1	1	3	3	1			11
Mineral spring.....	1					2			3
Mining and prospecting.....	1			1			46		48
Orchard.....			1				9		10
Park.....		1	1		3				5
Pasture.....	305	1,244	1,727	271	689	277	45	1	4,549

¹ Administrative districts. See Fig. 2.

TABLE 45.—National forests: Special uses; number of charge permits in force, by districts, December 31, 1925—Continued

Nature of permit	District								Total
	1	2	3	4	5	6	7	8	
Pipe line (oil and gas)	1				3				4
Playground		1			1	1			4
Quarry			1				2		3
Railroad:									
Logging	2	2	3	1	13	10	3		34
Common carrier	1	5			3		6		16
Refuse and storage grounds	5		1	3	1			9	19
Reservoir	12	3	2	1	2	2			22
Residence:									
Annual	399	789	344	272	4,921	841	96	187	7,852
Term	77				52				88
Resort and clubhouse, annual	31	90	37	27	221	55	6	3	473
Resort and clubhouse, term	3				12				15
Road, bridge, driveway, and trail	3	1			1		1		6
Sawmill	7	7		1	10	4	8		37
Settlers (miscellaneous occupancy)		2	2				1		5
Sign	3								3
Slaughter pen			2	1	2				5
Station grounds	1	1	1	2	3				8
Stock tank	1		41						42
Store, shop, and office	10	10	24	9	92	20	1	13	179
Telegraph line			1						1
Telephone connection	19	192	20	47	4	44	1		327
Telephone line	2	42	3	2	5	19			73
Tramway	4	10	2	4	4		3	2	20
Turpentine still							1		1
Warehouse	4				2	1	1		8
Watershed							6		6
Water supply, well, spring, windmill	1		1			1	4		7
Water transmission, conduit, ditch, etc.	6	22	8	5	11	14	5	6	77
Wharf, bathhouse, etc.	3	3	1		8	2	2	5	24
Total	1,155	2,824	2,595	835	6,302	1,410	531	561	16,213

TABLE 46.—National forests: Special uses; number of free permits in force, by districts, December 31, 1925

Nature of permit	District ¹								Total
	1	2	3	4	5	6	7	8	
Agriculture and cultivation	12	2	20	2	2	5	6	6	55
Bark, herbs, seed, sand, and gravel	4	1	3	1	3	2	3		17
Barn, garage, stable	2	6	10	3	32	6			62
Cabin	62	241	142	93	148	76	12	72	578
Camp	15	46	5	1	63	17	4		145
Cemetery	6	7	11	2	4	4	3	2	30
Church and mission	1	2	8		2		3	2	16
Corral	24	128	608	292	84	46	6		1,578
Dam and weir	11	4	8	3	2	4			32
Dipping vat	1	2	7	33			3		46
Drift fence	158	570	1,038	161	578	161	21		2,756
Excavation of ruins		1							1
Fence (other than drift)	3	1		2		2			8
Ferry	1			1					2
Fire line	1								1
Fish hatchery, etc.	3	10	3	4	4	16	1	5	46
Fishing, hunting, and trapping	1				1				2
Ice house, plant, and pond	2	1						1	4
Log chute, flume, skidway, etc.	4	5			2	8			19
Lumber yard	1		2			1			4
Mill and factory site			2	4	6	1		1	14
Mining and prospecting	3								3
Monument				1			2		3
Observatory					1	2	1		5
Orchard			1						1
Park	2		3	2	6			1	14
Pasture	27	163	636	79	108	47			1,060

¹ Administrative districts. See fig. 2.

TABLE 46.—National forests: Special uses; number of free permits in force, by districts, December 31, 1925—Continued

Nature of permit	District								Total
	1	2	3	4	5	6	7	8	
Pipe line (oil and gas)	3				3				6
Playground					1	2			3
Quarry					3	1			4
Railroad:			1	1					2
Electric		1				2			3
Logging	1	6	8		11	9		1	36
Common carrier	7	14	10	12	10	26			78
Refuge and storage grounds	6	2	4	3					16
Reservoir	139	491	90	211	123	62	3	1	1,120
Residence:									
Annual	5	2	3	7	6		2	11	36
Term					1				1
Resort and club house:									
Annual	1	10	2	7	12		10	3	45
Term					1				1
Road, bridge, driveway, and trail	40	34	18	41	55	23	18		229
Sawmill	40	122	30	174	29	23		8	514
Schoolhouse	38	53	33	11	36	15	10	2	204
Settlers (miscellaneous occupancy)		2	5						7
Sign	7	8			1	6			16
Station grounds	2	2		1	4	7		1	17
Stock tank	9	1	589	25	11	2	2		730
Store, shop, and office		1	1		2				4
Telegraph line	1	2	5		2	5	1		16
Telephone connection	274	21	23	15	135	81	10		550
Telephone line	79	188	80	89	262	93	17	4	821
Tramway	3	4	1		4	8		9	28
Warehouse	3			2	1				6
Watershed	1	17	1				1		30
Water supply, well, spring, windmill	9	40	930	55	27	10	2		768
Water transmission, conduit, ditch, etc.	233	502	367	407	656	275	9	23	2,472
Wharf, bathhouse, etc.								1	2
Total	1,284	2,787	4,969	1,744	2,442	1,060	160	155	14,587

TABLE 47.—National forests: Recreation facilities and number of users, 1917-1925

Years	Improved public camp grounds	Cabins and residences under permit	Hotels, resorts, and camp grounds	Summer visitors, including travelers over forest roads
	Number	Number	Number	Number
1917		3,269	359	3,106,300
1918		3,040	460	3,322,565
1919		3,957	395	3,664,344
1920	138	4,638	410	4,832,071
1921	189	5,168	529	5,433,420
1922	247	5,421	629	6,172,912
1923	333	7,304	719	10,543,893
1924	441	8,353	726	11,394,360
1925	590	9,689	795	15,270,736

TABLE 48.—National forests: Timber granted without charge to local residents under "free use" regulations, 1907-1925

Year ¹	Users	Amount cut	Estimated value	Year ¹	Users	Amount cut	Estimated value
	Number	M ft. b. m.	Dollars		Number	M ft. b. m.	Dollars
1907	17,399	80,818	100,363	1917	41,427	113,073	140,802
1908	30,377	131,977	169,320	1918	38,073	90,616	127,688
1909	33,431	105,295	149,081	1919	34,617	90,798	113,117
1910	35,304	104,796	176,167	1920	37,336	88,060	113,000
1911	40,050	123,488	106,930	1920 ²	21,168	56,813	69,391
1912	38,749	121,233	190,335	1921	40,535	123,245	117,054
1913	38,204	121,750	191,825	1922	37,158	69,610	98,843
1914	36,466	120,675	183,223	1923	34,632	96,985	97,034
1915	49,046	123,252	209,507	1924	35,598	86,367	93,609
1916	42,070	119,488	184,720	1925	32,695	78,348	81,002

¹ Fiscal years 1907-1920. Calendar years 1921-1925.

² Last six months only.

TABLE 49.—National forests: Receipts from timber sales, grazing, and other uses, fiscal years 1905-1926, with analysis by districts, 1926

Fiscal year	Receipts from timber sales	Receipts from grazing	Receipts from other uses	Total receipts
1905.....	\$85,509.47			\$85,509.47
1906.....	241,695.24	\$514,324.17	\$7,513.00	763,532.01
1907.....	650,149.31	859,846.57	20,324.00	1,530,321.88
1908.....	800,403.23	957,426.73	30,425.23	1,788,255.19
1909.....	705,363.04	1,022,754.72	37,970.10	1,766,088.46
1910.....	1,011,843.38	969,971.41	59,356.43	2,041,171.22
1911.....	960,353.41	927,906.96	74,433.05	1,963,693.42
1912.....	1,049,971.02	901,488.95	97,796.94	2,109,256.91
1913.....	1,275,656.48	999,369.16	110,995.21	2,385,021.85
1914.....	1,319,425.72	1,002,347.59	115,936.90	2,437,710.21
1915.....	1,183,900.59	1,130,495.00	167,007.70	2,481,403.29
1916.....	1,423,994.60	1,210,214.59	159,331.02	2,823,540.71
1917.....	1,002,515.21	1,549,794.76	214,718.44	3,457,028.41
1918.....	1,033,849.42	1,725,521.94	215,458.71	3,574,830.07
1919.....	1,540,089.09	2,939,169.85	209,145.05	4,356,414.86
1920.....	2,007,395.54	2,486,040.26	240,040.54	4,793,482.28
1921.....	1,775,001.03	2,132,074.90	243,955.35	4,151,031.22
1922.....	1,828,191.64	1,315,975.40	377,364.18	3,421,531.22
1923.....	2,731,870.20	2,341,485.85	272,460.08	5,335,816.13
1924.....	3,030,393.75	1,915,561.49	299,945.87	5,251,903.11
1925.....	2,940,304.90	1,725,376.81	334,367.38	5,000,137.40
1926.....	3,359,085.96	1,421,588.70	307,380.98	5,165,061.02
Districts, ¹ fiscal year 1926:				
1.....	601,373.10	143,124.71	27,684.94	772,182.75
2.....	370,023.03	335,607.25	44,543.93	750,174.21
3.....	125,708.33	42,878.22	35,896.15	204,482.70
4.....	151,146.00	490,270.15	14,860.29	665,283.13
5.....	615,158.54	180,250.45	174,700.22	1,270,245.51
6.....	882,069.30	204,284.71	27,801.37	1,114,155.44
7.....	230,673.23	7,133.18	23,963.30	258,699.71
8.....	93,542.81		10,804.76	113,347.57

¹ Administrative districts, see fig. 2.

TABLE 50.—National forests: Improvements; telephone lines and official dwellings, cumulative records December 31, 1923, 1924, and 1925

State	Telephone lines			Official dwellings		
	1923	1924	1925	1923	1924	1925
	<i>Miles</i>	<i>Miles</i>	<i>Miles</i>	<i>Number</i>	<i>Number</i>	<i>Number</i>
Alabama.....	62	70	70	2	2	99
Alaska.....	2	2	2	10	9	9
Arizona.....	1,467	1,532	1,707	145	145	153
Arkansas.....	640	684	737	39	39	40
California.....	5,292	5,428	5,608	367	362	364
Colorado.....	1,134	1,103	1,133	192	191	196
Florida.....	84	86	86	14	15	14
Idaho.....	5,410	5,670	5,642	321	329	344
Michigan.....	28	28	28	5	5	5
Minnesota.....	233	278	328	27	27	32
Montana.....	3,515	3,634	3,670	266	267	270
Nebraska.....	56	57	57	5	5	5
Nevada.....	111	111	112	37	27	26
New Hampshire.....	88	88	100	24	24	25
New Mexico.....	1,466	1,466	1,426	134	144	134
North Carolina.....	303	330	386	40	40	46
Oklahoma.....	19	19	20	4	4	4
Oregon.....	5,335	5,508	5,045	257	272	277
Pennsylvania.....	2	2	2			
South Dakota.....	216	210	211	24	22	24
Tennessee.....	244	244	267	23	22	21
Utah.....	1,602	989	994	01	00	01
Virginia.....	256	273	307	63	63	63
Washington.....	2,076	2,028	3,121	155	163	167
West Virginia.....	54	65	1,103	2	1	1
Wyoming.....	1,064	1,084	1,114	90	95	97
Total.....	30,777	31,871	33,217	2,319	2,370	2,506

TABLE 51.—National forests: Roads, construction, improvement and maintenance, mileage, and cost, by States, June 30, 1926

State	Fiscal year 1926				Total to June 30, 1926	
	Constructed		Maintained		Constructed	
	Roads	Trails	Roads	Trails	Roads	Trails
	Miles	Miles	Miles	Miles	Miles	Miles
Alabama.....	6.5		0.0		6.5	
Alaska.....	19.4	33.5	196.8	243.3	183.4	243.3
Arizona.....	228.0	143.2	730.2	781.0	746.6	1,432.2
Arkansas.....	55.0	30.0	102.0	258.2	270.8	449.1
California.....	234.2	200.2	1,880.7	4,514.8	1,162.1	2,108.1
Colorado.....	160.6	530.3	618.2	4,648.0	973.5	2,590.3
Florida.....	18.4		78.0	36.5	110.1	
Georgia.....	6.0		19.0	168.6	10.5	108.6
Idaho.....	137.2	767.2	1,303.1	7,620.5	1,528.0	5,032.9
Kansas.....					3.4	
Maine.....		5.5	5.0	40.8	5.0	40.8
Michigan.....	2.0		90.0		42.4	
Minnesota.....	48.9	11.0	120.5	300.0	230.4	81.7
Montana.....	147.7	520.7	892.5	6,422.0	785.1	2,219.3
Nebraska.....	6.4		27.6		41.3	
Nevada.....	19.2	57.0	367.8	460.0	385.7	751.5
New Hampshire.....	3.3	11.8	40.1	281.6	32.5	206.4
New Mexico.....	93.9	93.5	401.2	997.5	516.4	1,235.8
North Carolina.....	65.2	23.0	166.1	512.3	124.7	565.3
North Dakota.....					1.0	
Oklahoma.....	5	1	33.3		24.5	16.5
Oregon.....	258.5	701.8	2,482.2	5,745.5	1,803.3	2,412.8
Pennsylvania.....	8.0		27.0	50.0	34.0	
Porto Rico.....		0.0		30.3		36.3
South Carolina.....			19.3		16.3	4.0
South Dakota.....	28.3	13.4	170.4	16.7	219.1	48.0
Tennessee.....	35.9	19.5	14.8	413.1	78.3	439.1
Utah.....	83.2	338.8	785.5	1,474.5	890.7	2,467.8
Virginia.....	41.3	56.4	96.0	500.3	101.3	696.8
Washington.....	139.8	526.6	744.3	5,384.0	675.5	1,727.6
West Virginia.....	14.5	163.8	17.7	228.5	33.2	340.6
Wyoming.....	53.7	410.0	639.1	3,837.0	788.6	1,359.9
Total.....	1,930.5	4,603.7	11,965.0	44,918.9	11,882.2	26,777.7

State	Expenditure to June 30, 1926		
	Federal funds	Cooperative funds	Total funds
Alabama.....	\$30,348.77	\$1,982.65	\$32,331.42
Alaska.....	2,500,069.33	107,775.37	2,757,844.70
Arizona.....	3,158,943.06	783,713.95	3,942,656.01
Arkansas.....	666,019.09	24,617.73	690,636.82
California.....	7,840,838.58	2,756,090.97	10,596,929.55
Colorado.....	3,951,051.03	703,179.39	4,654,230.42
Florida.....	204,403.05	110,460.71	314,863.76
Georgia.....	190,844.17	39,000.69	239,844.86
Idaho.....	7,718,303.97	1,314,381.47	9,032,685.44
Kansas.....	9,171.51		9,171.51
Maine.....	21,350.99		21,350.99
Michigan.....	12,409.83	303.45	12,713.28
Minnesota.....	348,186.43	108,967.98	457,154.41
Montana.....	4,990,167.08	627,457.82	5,617,624.90
Nebraska.....	48,901.08		48,901.08
Nevada.....	969,708.08	120,212.41	1,029,920.49
New Hampshire.....	145,333.31	5,765.17	151,098.48
New Mexico.....	2,528,181.52	235,304.34	2,763,485.86
North Carolina.....	433,829.91	47,829.63	481,659.54
North Dakota.....	57.75		57.75
Oklahoma.....	42,250.67	8,475.11	50,725.78
Oregon.....	7,463,209.58	4,667,587.40	12,130,796.98
Pennsylvania.....	23,696.97	1,005.00	24,701.97
Porto Rico.....	11,003.74		11,003.74
South Carolina.....	64,027.66	14,071.45	78,099.11
South Dakota.....	506,363.34	170,891.01	677,254.35
Tennessee.....	193,406.28	193,171.17	386,577.45
Utah.....	2,254,608.17	683,637.84	2,938,246.01
Virginia.....	340,270.27	15,232.88	355,503.15
Washington.....	4,825,400.94	1,360,191.06	6,185,592.00
West Virginia.....	61,581.01	1,578.29	63,159.30
Wyoming.....	2,695,365.37	326,219.55	3,021,584.92
Total.....	54,301,513.53	11,418,961.81	65,720,475.34

TABLE 52.—National forests: Roads; distribution among the States of the total Federal appropriation and apportionment for the fiscal year 1926

State	10-per cent fund		Sec. 8 fund		Forest road construction fund, total
	1926 ¹	Total	1926 ¹	Total	
Alabama	\$58.93	\$488.30		\$16,456.04	\$1,922.31
Alaska	12,592.48	105,068.43	\$44,002.00	465,939.82	102,805.97
Arizona	23,893.20	405,920.99	84,251.00	593,682.80	456,072.12
Arkansas	8,074.50	68,067.01	9,744.00	172,711.40	120,699.59
California	98,895.28	830,784.07	128,745.00	1,441,633.87	1,102,650.08
Colorado	44,139.82	469,083.11	67,111.00	702,522.20	778,000.04
Florida	2,075.58	22,680.20	13,885.00	119,295.75	22,098.99
Georgia	789.45	5,193.31		40,878.67	134,417.33
Idaho	62,305.04	581,920.26	114,444.00	1,187,883.85	1,360,323.21
Kansas		1,807.27			
Maine	294.64	1,647.35		32.41	3,738.77
Michigan	63.04	866.73		7.00	3,009.00
Minnesota	2,180.71	19,231.48		7,080.10	108,352.30
Montana	27,782.21	449,287.81	64,050.00	739,070.10	732,570.45
Nebraska	755.20	13,086.20		18.98	
Nevada	9,815.09	120,383.90	17,573.00	103,837.23	82,692.70
New Hampshire	3,719.52	10,744.00		354.10	10,002.01
New Mexico	16,296.92	278,201.20	37,401.00	426,181.89	510,701.58
North Carolina	2,533.85	22,510.01	30,797.00	7,962.91	176,038.23
North Dakota		45.75		7.00	
Oklahoma	353.77	6,408.43		65.40	2,775.17
Oregon	67,521.68	581,195.19	136,810.00	1,384,817.48	1,073,208.83
Pennsylvania	0.00	100.00		24.04	21.42
Porto Rico		3.70		7.00	3,343.09
South Carolina	128.78	666.29		467.05	48,280.75
South Dakota	13,144.31	109,707.88	7,483.00	82,853.73	79,777.92
Tennessee	1,491.49	11,406.40		78,849.43	28,351.90
Utah	29,417.05	286,657.87	38,047.00	441,345.30	495,226.04
Virginia	3,411.00	21,650.06		60,905.31	71,404.89
Washington	39,519.89	321,783.58	85,500.00	631,774.30	716,042.70
West Virginia	348.31	2,404.28		5,621.47	5,046.24
Wyoming	32,567.66	277,235.48	45,101.00	450,919.47	540,491.48
Special fund			100,000.00	100,000.00	
Undistributed				192,832.68	50,606.00
Grand total	497,181.57	5,088,330.54	1,000,000.00	10,000,000.00	9,000,000.00

State	Forest highway fund		Forest development fund		Grand total
	1926 ¹	Total	1926 ¹	Total	
Alabama	\$3,250.00	\$12,283.00	\$8,894.00	\$18,891.00	\$40,040.71
Alaska	469,843.00	2,155,098.00	15,293.00	116,767.00	3,030,339.22
Arizona	278,034.00	1,311,139.00	120,493.00	680,967.00	3,519,621.91
Arkansas	33,825.00	155,045.00	50,958.00	199,127.00	725,100.00
California	683,034.00	3,210,068.00	409,132.00	1,808,492.00	8,484,136.82
Colorado	359,974.00	1,580,067.00	194,674.00	834,130.00	4,415,602.35
Florida	9,854.00	51,781.00	18,113.00	35,823.00	261,480.03
Georgia	10,740.00	34,029.00	10,331.00	57,834.00	272,415.31
Idaho	511,777.00	2,403,615.00	620,400.00	2,887,869.00	8,421,602.31
Kansas					1,867.27
Maine	1,200.00	8,001.00	468.00	10,072.00	21,391.53
Michigan	2,350.00	9,647.00	18,592.00	31,571.00	45,000.76
Minnesota	30,324.00	138,901.00	52,746.00	172,203.00	440,368.00
Montana	405,094.00	1,917,163.00	209,450.00	1,694,242.00	5,822,333.42
Nebraska	5,128.00	24,195.00	1,071.00	23,162.00	61,061.18
Nevada	97,349.00	456,947.00	6,304.00	59,145.00	643,006.95
New Hampshire	16,042.00	70,840.00	15,481.00	65,391.00	172,041.73
New Mexico	212,453.00	1,000,324.00	73,062.00	482,346.00	2,698,444.86
North Carolina	13,451.00	62,169.00	20,373.00	128,953.00	485,264.15
North Dakota					52.75
Oklahoma	2,351.00	12,072.00	3,918.00	21,250.00	42,571.09
Oregon	581,745.00	2,645,342.00	457,725.00	2,058,128.00	7,794,091.60
Pennsylvania	3,801.00	6,832.00	10,069.00	23,485.00	35,466.46
Porto Rico	696.00	3,160.00	133.00	10,965.00	17,478.79
South Carolina	1,616.00	4,350.00	5,622.00	23,750.00	77,525.00
South Dakota	35,280.00	107,811.00	28,308.00	112,997.00	544,217.53
Tennessee	9,523.00	45,016.00	20,481.00	67,851.00	231,297.82
Utah	173,243.00	814,074.00	54,984.00	344,086.00	2,353,180.81
Virginia	15,371.00	62,962.00	15,466.00	125,813.00	842,304.26
Washington	330,075.00	1,556,555.00	357,122.00	1,722,995.00	5,240,150.67
West Virginia	5,033.00	18,291.00	18,485.00	43,032.00	75,297.99
Wyoming	225,100.00	1,054,999.00	94,635.00	610,272.00	2,951,827.43
Special fund					100,000.00
Undistributed					352,441.74
Grand total	4,500,000.00	21,000,000.00	3,000,000.00	14,500,000.00	50,588,480.54

¹ Fiscal year.¹ Authorized.

2. NATIONAL LUMBER TABLES

CONTENTS

	Tables
Lumber production.....	53-57
Lath and shingle production.....	58-59
Lumber distribution.....	60-62
Lumber transportation.....	63-65
Lumber consumption.....	66-72
Lumber stocks.....	73
Lumber prices.....	74-76
Imports and exports of lumber and other forms of wood.....	77-81

FOREWORD

Lumber, as the term is used in this publication, may be defined as boards, planks, scantlings, dimension, timbers, including sawed ties, and a small unknown percentage of other sawed material.

In the United States lumber outranks all other forest products in importance. It is the choice part of the forest crop, because much of it is large dimension and high-grade material. Nearly 40 per cent of the timber annually cut from American forests is manufactured into lumber. Seventy-five per cent of the lumber cut, and fully 90 per cent of high-quality lumber is taken from old growth timber. The value of the lumber cut exceeds that of all other timber products combined.

The leading position of lumber as a forest product serves to explain the large amount of space taken up in this publication by lumber tables. The interest in lumber statistics is more general than that in any other kind of forest product except pulpwood, and the long lumber record offers a wide field for compilation and for various combinations such as national, State, and species tables. The production tables here presented comprise all of the Federal production figures suitable for ordinary uses. They are based upon the production bulletins and other records of two organizations, the Bureau of the Census and the Forest Service, which have cooperated for many years. Other principal cooperators have been the Forest, Fish and Game Commission of New York State, and the National Lumber Manufacturers' Association.

The lumber production record began with the earliest Census of Manufactures in 1809, and with the exception of 1829, it has been continued at all subsequent decades, and annually since 1904. The canvass has been progressively intensive. The census of 1809 and that of 1819 are so fragmentary as to be practically noncomparable with those of 1839 and subsequent years. In the earlier periods only the valuation of the lumber was reported, with some references to the number of mills. Beginning in 1869 both quantity and valuation were recorded, but it was not until 1899 that the Census attempted records of production by separate kinds of wood.

The lumber production censuses of decennial census years, such as 1890, 1909, and 1919, are believed to give fairly complete and accurate representations of the existing conditions, because of the extensive use of field agents, who were in a position to get the reports of all establishments. The census of 1909, particularly, is considered of high standard.

In 1904 the need of more frequent reports began to be felt and since that time the census of lumber production has been taken yearly. In the non-decennial censuses the reports were obtained principally by mail, with a follow-up by field agents varying with the evident need and the available funds. The reported figures of nondecennial censuses have been subjected to various kinds or degrees of modification at different periods, designed to offset any serious defections in the reports. Partly as a result of its studies of the lumber industry the Forest Service published adjusted national totals for the years from 1904 to 1915, showing increases of several billion feet in each year. The smallest addition was 3,000,000,000 feet in 1914; the largest was 13,000,000,000 feet in 1905. These increases were not distributed by States or kinds of wood, and do not appear in any of the following tables, but are included in the graph showing the production of sawed lumber in the United States.

From 1915 to 1925 more detailed modifications were made. The nondecennial census figures issued by the Forest Service from 1915 to 1920 include corrections on State totals and species totals, and therefore the national tables of part 2 all

show corrected figures for these years. The corrections were not, however, extended to the species within the various States, hence the series of State tables in part 3 and the series by kinds of wood in part 4 were necessarily compiled from the unmodified reported figures.

From 1921 to 1925 the lumber production figures of all kinds (State and species totals, and species by States) compiled by the Bureau of the Census in cooperation with the Forest Service include such modifications as appear to be justified. The increases made are relatively very small, as compared with the changes made in earlier years. A statistical inquiry into the lumber census of 1925 indicates that in 12 Western States, including South Dakota and the Rocky Mountain and Pacific regions, the canvass recorded more than 99 per cent of the probable cut. The cut of these States is about 40 per cent of the national total.

In considering the totals of lumber production by States, it should be understood that in some States lumber is sawed from logs taken from the forests of other States or foreign countries. For example, the large quantities of white pine formerly sawed in Iowa came from logs rafted down the Mississippi from Wisconsin and Minnesota. Also, millions of feet of imported mahogany are sawed in Louisiana and New York.

In 1920 and in three subsequent years the Forest Service has gathered from the principal producing mills information which is the basis of the tables showing lumber distribution and lumber consumption as well as the estimates of the freight charges for transportation. These tables deal with primary distribution—i. e., the shipments from the mills to the first destination points. From these points most lumber is redistributed to consumers, some of whom, in extreme cases, may be several hundred miles distant. Any distribution item, therefore, may be inexact in proportion to the amount of untraced redistribution. The estimates of consumption by States, which are the sum of distribution items, are affected by these unavoidable discrepancies. But there is a tendency for the errors to compensate. The per capita consumption figures for the States are fairly comparable within each lumber-production region (fig. 1, B), and the extremes are usually explainable by local conditions. The distribution and consumption tables allow for the increase or decrease of mill stocks and for foreign shipments. The outstanding value of these tables lies in the fact that they are the only uniform estimates of the distribution of the entire cut.

Imports and exports of boards, planks, and scantlings are shown contrasted for long periods. In addition the record of 1925 has been amplified to show, by countries of origin, the imports of wood in all the principal forms, both sawed and round. Similarly the 1925 exports of lumber and other forms of wood have been tabulated by principal destinations.

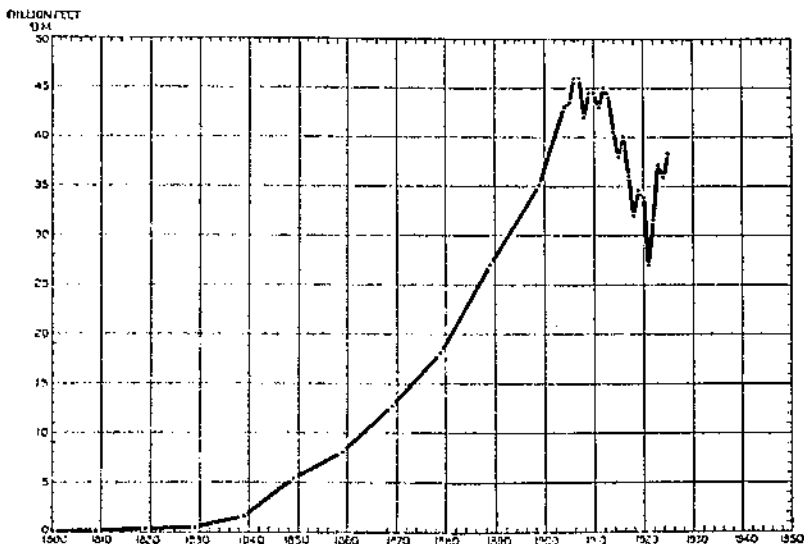

FIG. 3.—PRODUCTION OF SAWED LUMBER IN THE UNITED STATES

Approximate total production 1800-1925=1,929,000,000,000 feet b. m. (See Table 69)

TABLE 53.—Lumber production (national): Value, by States, 1839, 1849, and 1859, compared with 1920

State and region ¹	1839		1849		1859		1920	
	Rank	Value <i>Dollars</i>	Rank	Value <i>Dollars</i>	Rank	Value <i>Dollars</i>	Rank	Value <i>Dollars</i>
Alabama.....	20	100,008	10	1,103,481	17	1,873,484	8	45,708,902
Arizona.....								4,530,805
Arkansas.....	10	170,817		122,918		1,155,902	9	56,722,932
California.....			20	959,465	8	3,943,881	5	60,450,480
Colorado.....								2,008,300
Connecticut.....		147,841		534,794		672,731		2,548,900
Delaware.....		5,502		230,803		276,181		680,140
Florida.....		26,546		301,034		1,478,045	13	37,034,110
Georgia.....		114,059		923,403	12	2,412,098	18	23,600,604
Idaho.....							14	31,094,200
Illinois.....	18	203,660	11	1,324,484	10	2,553,985		2,215,269
Indiana.....	8	420,701	0	2,165,361	7	4,271,805		14,422,055
Iowa.....		50,280		470,760	10	2,124,502		683,011
Kansas.....						1,560,737		1,017,737
Kentucky.....		180,329	8	1,502,484	11	2,403,086		17,927,240
Louisiana.....		66,100	13	1,126,077		1,576,995	2	137,165,200
Maine.....	2	1,808,081	3	5,872,570	4	6,508,605		18,398,784
Maryland.....	14	226,977		304,108		3,620,939		2,805,888
Massachusetts.....	11	344,845	7	1,552,285	13	2,218,144		4,279,008
Michigan.....	9	392,325	5	2,464,329	3	7,040,190	15	34,483,302
Minnesota.....				57,800		1,234,203	20	20,850,634
Mississippi.....	18	192,794		913,197	18	1,828,627	4	82,421,440
Missouri.....		70,355	9	1,479,124	9	3,074,220		10,293,468
Montana.....								13,609,600
Nebraska.....						335,340		13,568
Nevada.....								(²)
New Hampshire.....	7	433,217	17	1,099,492		1,208,029		8,412,024
New Jersey.....	12	271,591	14	1,123,052	20	1,608,010		882,227
New Mexico.....				20,000		45,150		4,205,120
New York.....	1	3,891,302	1	13,129,760	2	9,710,635		19,760,181
North Carolina.....	6	506,760	18	985,075		1,074,033	10	20,850,634
Ohio.....	13	292,321	4	3,865,462	5	5,158,079		41,901,687
Oklahoma.....								12,014,280
Oregon.....			10	1,355,500		990,008	3	6,305,693
Pennsylvania.....	3	1,150,220	2	7,729,048	1	10,743,792	10	121,070,500
Rhode Island.....		44,455		241,556		74,532		22,094,400
South Carolina.....	5	537,684	15	1,108,880		1,124,440	17	307,228
South Dakota.....								21,491,085
Tennessee.....	15	317,000		725,387	15	2,190,703	10	1,840,100
Texas.....				469,012	19	1,735,451	9	33,227,278
Utah.....				14,020		110,145		45,312,660
Vermont.....	10	346,939		618,065		901,513		178,038
Virginia.....	4	538,092	10	977,412	14	2,201,187	11	4,471,430
Washington.....						1,172,620		40,768,592
West Virginia.....								190,778,250
Wisconsin.....	17	202,230	12	1,218,516	0	4,377,850	7	38,550,352
Wyoming.....								40,720,302
All other.....								193,204
United States.....		12,943,607		58,521,976		93,338,606		1,298,99,107
Northern.....	1	8,671,632	1	32,748,645	1	34,540,637		87,641,070
Lake.....	5	504,504	4	3,746,845	3	12,052,273	5	102,044,228
Central.....	3	1,305,508	2	11,091,232	2	19,710,680	3	129,259,048
N. C. Pine.....	2	1,582,542	3	3,071,367	5	4,300,130	4	107,061,864
Southern Pine.....	4	738,921	5	5,049,722	4	12,054,103	1	456,160,924
Pacific (north).....				1,355,500		1,862,528		311,848,760
Pacific (south).....				959,465		3,943,881		60,459,450
Rocky Mtn. (north).....								51,203,700
Rocky Mtn. (south).....				34,820		164,205		11,185,127
Prairie.....		50,280		470,760		4,010,570		3,063,416

Compiled from Census and Forest Service bulletins.

¹ For States included within lumber production regions see fig. 1, B.

² Estimated.

³ Including District of Columbia (product valued at \$29,000 in 1849 and \$21,125 in 1859).

⁴ Nevada included with California.

⁵ Part of Virginia prior to 1863.

TABLE 54.—Lumber production (national): All woods, by States, with rank of leaders, for specified years, 1869-1925¹

State and region ²	1869		1870		1880		1890		1901	
	Rank	Quantity	Rank	Quantity	Rank	Quantity	Rank	Quantity	Rank	Quantity
		<i>M ft. b. m.</i>		<i>M ft. b. m.</i>		<i>M ft. b. m.</i>		<i>M ft. b. m.</i>		<i>M ft. b. m.</i>
Alabama.....	25	97, 192	20	251, 851	10	589, 480	12	1, 101, 386	11	1, 243, 088
Arizona.....		1, 200		10, 715		5, 320		30, 182		55, 601
Arkansas.....		78, 002		172, 603	14	537, 884	2	1, 623, 087	8	1, 080, 530
California.....	10	318, 817	17	304, 795	15	517, 738	25	737, 035	13	1, 077, 490
Colorado.....		13, 025		53, 702		79, 051		133, 746		141, 914
Connecticut.....		50, 482		64, 427		48, 057		108, 093		60, 376
Delaware.....		18, 858		31, 672		23, 466		35, 956		30, 418
Florida.....	10	158, 524	21	217, 627	22	411, 809	18	700, 873	18	812, 093
Georgia.....	13	245, 141	9	451, 788	11	575, 152	7	1, 311, 917	12	1, 135, 910
Idaho.....		1, 413		18, 204		27, 800		65, 363		211, 447
Illinois.....	12	245, 910	12	334, 244		221, 810		388, 469		211, 545
Indiana.....	5	650, 400	5	915, 043	8	755, 407	13	1, 030, 900	23	563, 853
Iowa.....	9	325, 285	10	412, 578	12	571, 156		352, 411		281, 521
Kansas.....		74, 163		45, 281		4, 037		10, 065		2, 120
Kentucky.....	15	214, 074	16	305, 084	20	423, 185	21	774, 651	21	580, 371
Louisiana.....		70, 459		133, 472	25	303, 728	11	1, 115, 366	3	2, 450, 327
Maine.....	8	639, 167	7	566, 066	9	597, 481	10	784, 647	16	803, 860
Maryland.....		98, 166		127, 336		82, 110		183, 711		160, 469
Massachusetts.....	17	197, 877	23	205, 244		211, 588		344, 190		262, 467
Michigan.....	1	2, 351, 613	1	4, 172, 572	1	4, 390, 172	2	3, 018, 335	4	2, 000, 670
Minnesota.....	14	242, 300	8	563, 974	4	1, 084, 377		2, 342, 838	5	1, 642, 248
Mississippi.....	18	160, 584		168, 747	18	454, 417	17	1, 200, 265	7	1, 727, 391
Missouri.....	8	329, 070	11	300, 744	23	402, 052	24	723, 754	24	553, 940
Montana.....		12, 571		21, 420		89, 511		255, 085		236, 430
Nebraska.....		13, 824		13, 585		8, 561		4, 655		1, 862
Nevada.....		36, 025		21, 545				725		(³)
New Hampshire.....	11	253, 434	19	292, 267		277, 063	25	572, 447	25	401, 581
New Jersey.....	24	101, 829		109, 079		34, 052		74, 118		44, 058
New Mexico.....		8, 909		11, 195		26, 112		30, 850		81, 113
New York.....	3	1, 310, 066	4	1, 184, 230	6	925, 417	17	878, 448	22	581, 076
North Carolina.....	22	124, 938	22	241, 822	16	514, 692	8	1, 280, 638	10	1, 318, 411
Ohio.....	7	567, 237	6	910, 832	13	595, 315	14	900, 497		420, 095
Oklahoma.....						2, 532		22, 104		(³)
Oregon.....		75, 163		177, 171	19	446, 483	23	734, 538	14	987, 197
Pennsylvania.....	2	1, 620, 631	2	1, 733, 844	3	2, 133, 316	4	2, 333, 275	6	1, 738, 972
Rhode Island.....		12, 732		8, 469		7, 633		18, 528		15, 298
South Carolina.....		95, 098	21	185, 772		108, 764		460, 429	20	609, 769
South Dakota.....		3, 894		20, 280		8, 283		33, 734		13, 705
Tennessee.....	16	204, 751	18	302, 073	17	460, 261	16	950, 058	19	776, 585
Texas.....	23	106, 897	13	328, 968	7	512, 618	9	1, 232, 404	9	1, 406, 473
Utah.....		19, 741		25, 769		14, 320		17, 548		12, 630
Vermont.....	15	241, 687	14	322, 942	21	384, 476		375, 809		337, 238
Virginia.....	20	144, 225	15	315, 030	21	515, 512	15	950, 119	15	949, 797
Washington.....	21	128, 743		160, 170	5	1, 063, 584	6	1, 420, 032	2	2, 485, 628
West Virginia.....		76, 375	25	186, 112		301, 058	20	778, 051	17	855, 869
Wisconsin.....	4	1, 008, 199	3	1, 542, 021	2	2, 868, 153	1	3, 389, 165	1	2, 023, 157
Wyoming.....		3, 260		2, 960		6, 417		16, 963		7, 980
All other ⁴						2, 810		6, 571		51, 933
United States.....		12, 755, 543		18, 091, 356		23, 845, 046		35, 084, 166		34, 135, 139
Northeastern.....	1	4, 557, 428	2	4, 642, 656	2	4, 725, 568	3	5, 703, 224	3	4, 601, 821
Lake.....	2	3, 502, 202	1	6, 278, 567	1	8, 250, 702	1	8, 749, 842	2	6, 572, 075
Central.....	3	2, 284, 423	3	3, 310, 232	4	4, 120, 083	4	5, 643, 379	4	3, 968, 388
N. C. Pine.....	6	364, 261	5	743, 633	6	1, 128, 968	5	2, 712, 186	6	2, 877, 977
Southern Pine.....	4	923, 480	4	1, 754, 050	3	3, 717, 728	2	8, 403, 802	1	10, 408, 318
Pacific, north.....	8	203, 038	7	337, 347	5	1, 610, 067	7	737, 760	7	3, 472, 735
Pacific, south.....	7	353, 842	8	320, 340	8	517, 781	8	1, 163, 670	8	1, 077, 469
Rocky Mtn., north.....	10	14, 061	10	30, 624	10	117, 311	9	321, 048	8	447, 877
Rocky Mtn., south.....	9	44, 735	9	114, 371	9	132, 120	10	235, 319	10	205, 243
Prairie (including "All other").....	5	417, 105	6	504, 730	7	614, 813	8	468, 036	9	351, 201

¹ Reported quantities for each period known, except 1915-1918 and 1920, years for which computed quantities are given.

² Lumber production regions. See fig. 1-B.

³ Includes cut of District of Columbia.

⁴ Included in "All other."

⁵ Includes cut of North Dakota.

⁶ Includes cut of Alaska.

⁷ Exclude customs mills (3,110,527 M board feet in 1880).

⁸ Includes both merchant and custom sawing.

NATIONAL LUMBER PRODUCTION

TABLE 54.—Lumber production (national): All woods, by States, with rank of leaders, for specified years, 1869-1925—Continued

State and region	1905		1906		1907		1908		1909	
	Rank	Quantity	Rank	Quantity	Rank	Quantity	Rank	Quantity	Rank	Quantity
		<i>M ft. b. m.</i>		<i>M ft. b. m.</i>		<i>M ft. b. m.</i>		<i>M ft. b. m.</i>		<i>M ft. b. m.</i>
Alabama	13	843,897	15	1,008,783	15	1,224,967	12	1,162,079	11	1,691,001
Arizona		(¹)		69,960		72,134		43,287		62,731
Arkansas	6	1,488,589	6	1,839,398	6	1,888,504	4	1,650,901	5	2,111,300
California	11	1,061,608	11	1,348,559	14	1,345,943	15	906,115	18	1,143,507
Colorado		50,758		116,212		184,239		117,030		141,710
Connecticut		63,845		124,880		140,011		137,855		168,371
Delaware		12,260		44,487		50,892		41,184		55,440
Florida	19	658,007	17	888,137	21	839,058	20	730,906	17	1,201,734
Georgia	17	712,604	18	831,675	19	853,697	17	904,668	15	1,342,249
Idaho		212,725		418,944		613,788		618,625		945,800
Illinois		119,065		141,374		141,317		123,319		170,181
Indiana	24	352,362	25	447,808		604,790		411,808		550,118
Iowa		129,472		103,747		144,271		97,242		132,021
Kansas		1,272		(¹)		(¹)		(¹)		4,710
Kentucky	22	404,676	20	601,260	17	612,908	21	658,539	21	800,718
Louisiana	3	2,293,800	3	2,796,395	2	2,672,119	2	2,722,421	2	3,551,918
Maine	15	745,705	13	1,088,747	16	1,103,808	16	929,350	19	1,111,585
Maryland		163,749		210,008		213,780		168,534		267,939
Massachusetts		252,804		354,483		324,231		384,526		361,200
Michigan	5	1,719,687	4	2,094,270	7	1,827,085	7	1,478,252	10	1,889,724
Minnesota	4	1,925,804	7	1,791,144	9	1,690,716	9	1,286,122	12	1,561,508
Mississippi	8	1,209,300	5	1,840,250	4	2,004,485	3	1,861,010	3	2,572,600
Missouri	23	362,217	24	507,084	24	548,774		458,938	23	660,159
Montana		189,291		328,727		343,814		311,533		308,582
Nebraska		(¹)		(¹)		(¹)		(¹)		(¹)
Nevada		(¹)		(¹)		(¹)		(¹)		(¹)
New Hampshire	25	340,727	23	530,359	22	754,023	22	606,760	24	649,000
New Jersey		17,764		36,253		39,942		34,930		61,820
New Mexico		(¹)		103,070		113,204		79,439		91,087
New York	14	750,280	10	810,940	20	848,894	19	781,301	22	681,440
North Carolina	10	1,080,602	12	1,222,974	11	1,622,387	13	1,130,796	4	2,177,715
Ohio		331,562		438,775		626,087		469,259		542,904
Oklahoma		11,667		48,094		140,016		168,750		225,730
Oregon	9	1,262,610	9	1,604,894	10	1,935,563	8	1,468,158	9	1,898,995
Pennsylvania	7	1,397,164	9	1,620,881	5	1,734,729	10	1,203,041	14	1,462,771
Rhode Island		14,054		21,628		32,855		30,528		25,489
South Carolina		460,478		666,028		640,058		569,888		897,660
South Dakota		11,602		22,034		34,841		25,650		31,057
Tennessee	20	540,920	21	634,587	18	891,908	18	790,642	10	1,223,840
Texas	12	920,863	8	1,741,473	3	2,226,500	6	1,624,008	7	2,086,130
Utah		3,618		7,768		14,690		15,059		12,038
Vermont		256,676		229,422		373,660		304,017		351,571
Virginia	16	716,197	14	1,003,241	12	1,412,477	11	1,198,725	6	2,101,710
Washington	1	3,917,190	1	4,305,053	1	3,777,606	1	2,615,628	1	3,862,016
West Virginia	18	672,002	16	979,173	13	1,395,079	14	1,097,015	13	1,472,942
Wisconsin	2	2,543,503	3	2,331,305	5	2,003,270	5	1,613,315	5	2,025,008
Wyoming		4,300		13,213		17,479		18,822		28,602
All other		88,825		1,213		5,891		10,627		11,230
United States		30,592,961		37,550,730		40,256,154		33,224,369		44,568,761
Northeastern	4	4,030,968	4	5,180,087	2	5,656,831	2	4,822,116	5	5,197,012
Lake	2	6,188,964	2	8,219,728	3	6,481,680	4	4,377,689	4	5,476,270
Central	5	2,843,004	5	3,807,100	5	4,927,823	6	3,969,580	3	5,487,165
N. C. Pine	0	2,262,277	0	2,863,143	6	3,688,922	6	2,896,400	6	5,177,091
Southern Pine	1	8,226,150	1	10,947,681	1	12,342,435	1	10,716,845	1	14,795,731
Pacific (northwest)	3	5,170,776	3	5,909,947	4	5,413,199	3	4,384,080	2	5,761,911
Pacific (southwest)	7	1,061,608	7	1,348,559	7	1,345,943	7	996,115	7	1,143,507
Rocky Mountain (northern)	8	402,010	8	747,671	8	867,002	8	830,158	8	954,382
Rocky Mountain (southern)	10	61,731	9	291,232	9	351,746	9	273,643	9	337,668
Prairie (including "all other")	9	242,728	10	236,288	10	185,003	10	133,728	10	179,024

¹ Included in "All other."
² Includes cut of Nebraska.

³ Included with Kansas.
⁴ Reported as cut of Ludlow Territory.

TABLE 54.—Lumber production (national): All woods, by States, with rank of leaders, for specified years, 1889-1925—Continued

State and region	1910		1911		1912		1913		1914	
	Rank	Quantity	Rank	Quantity	Rank	Quantity	Rank	Quantity	Rank	Quantity
Alabama.....	11	<i>M ft. b. m.</i> 1,465,623	13	1,226,212	12	<i>M ft. b. m.</i> 1,378,161	8	1,523,936	8	<i>M ft. b. m.</i> 1,404,732
Arizona.....	7	72,653	9	73,139	7	76,287	7	77,363	6	78,667
Arkansas.....	14	1,844,440	14	1,777,303	14	1,821,811	13	1,911,647	12	1,706,780
California.....	14	1,254,326	14	1,207,861	14	1,293,059	13	1,183,389	12	1,363,183
Colorado.....	11	121,388	11	95,968	11	83,451	11	74,692	11	102,117
Connecticut.....	18	129,463	18	124,091	18	109,251	18	93,730	18	81,883
Delaware.....	18	46,642	18	23,853	18	28,286	18	18,039	18	25,517
Florida.....	10	602,091	10	983,824	10	1,067,625	10	1,055,047	10	1,073,821
Georgia.....	10	1,041,017	10	801,611	10	941,291	10	844,284	10	1,026,191
Idaho.....	21	745,984	20	765,670	21	713,675	21	652,616	20	783,508
Illinois.....	11	113,590	11	98,651	11	122,628	11	102,902	11	66,227
Indiana.....	11	422,963	11	360,813	11	401,017	11	332,963	11	298,571
Iowa.....	11	75,448	11	59,974	11	46,593	11	21,076	11	11,443
Kansas.....	20	639	20	(1)	20	(1)	20	(1)	20	(1)
Kentucky.....	20	753,556	21	632,415	22	641,290	22	641,631	22	590,302
Louisiana.....	2	3,733,900	2	3,566,456	2	3,876,211	2	4,161,569	1	3,966,434
Maine.....	19	866,273	18	828,417	19	882,128	18	834,673	17	962,584
Maryland.....	19	154,564	19	144,078	19	174,320	19	140,400	19	162,067
Massachusetts.....	9	239,206	9	273,317	10	250,320	10	224,580	10	143,094
Michigan.....	6	1,631,681	6	1,465,764	6	1,488,827	6	1,222,983	6	1,214,435
Minnesota.....	12	1,457,734	10	1,485,016	11	1,430,720	14	1,149,704	13	1,312,230
Mississippi.....	3	2,122,266	3	2,041,815	3	2,381,898	3	2,610,681	3	2,280,966
Missouri.....	24	501,691	25	418,580	22	422,470	24	416,600	25	370,571
Montana.....	24	319,039	24	228,416	24	272,174	24	357,074	24	317,842
Nebraska.....	24	(1)	24	(1)	24	(1)	24	(1)	24	(1)
Nevada.....	24	(1)	24	(1)	24	(1)	24	(1)	24	(1)
New Hampshire.....	24	443,907	24	388,619	25	470,480	24	366,424	24	462,744
New Jersey.....	24	36,542	24	29,639	24	34,810	24	27,248	24	48,748
New Mexico.....	24	83,544	24	83,728	24	82,650	24	65,818	24	57,167
New York.....	23	508,074	23	626,283	23	562,361	23	467,720	23	486,195
North Carolina.....	5	1,924,722	5	1,798,724	4	2,193,808	6	1,957,258	4	2,227,854
Ohio.....	25	460,633	24	427,161	24	499,834	25	414,943	25	286,033
Oklahoma.....	4	164,063	4	143,869	5	168,806	4	146,294	4	200,594
Oregon.....	4	2,084,633	4	1,803,088	5	1,916,166	4	2,098,467	5	1,817,875
Pennsylvania.....	15	1,241,199	15	1,048,606	16	992,180	10	781,547	19	864,710
Rhode Island.....	22	14,392	22	9,016	22	14,421	22	14,984	22	15,902
South Carolina.....	22	706,831	22	681,872	20	810,030	20	752,194	21	704,540
South Dakota.....	17	16,340	17	13,046	17	20,086	17	19,103	17	18,744
Tennessee.....	17	1,016,475	17	914,579	18	932,572	16	872,311	18	886,035
Texas.....	6	1,884,134	8	1,081,039	6	1,903,201	5	2,081,471	7	1,554,005
Utah.....	10	11,786	10	10,573	10	9,655	10	5,403	10	8,680
Vermont.....	10	281,815	10	236,251	10	235,983	10	194,647	10	249,608
Virginia.....	10	1,032,192	12	1,350,790	8	1,569,997	10	1,273,053	9	1,488,070
Washington.....	1	4,967,492	1	4,664,754	1	4,099,775	1	4,562,053	2	3,946,189
West Virginia.....	13	1,376,737	11	1,387,786	13	1,318,732	11	1,249,559	14	1,118,480
Wisconsin.....	5	1,891,291	7	1,701,986	9	1,466,876	9	1,493,353	10	1,391,091
Wyoming.....	10	39,931	10	33,309	10	33,560	10	12,940	10	11,852
All other.....	10	11,955	10	11,786	10	22,525	10	19,461	10	15,672
United States *.....		40,018,282		37,003,207		39,158,414		38,357,009		*37,346,023
Northeastern.....	6	3,934,967	6	3,034,743	6	3,712,557	6	3,097,061	5	3,563,092
Lake.....	3	5,030,106	4	4,713,765	4	4,424,429	5	3,860,040	4	3,917,666
Central.....	4	4,674,967	5	4,237,701	5	4,388,449	4	3,630,847	5	3,621,339
S. C. Pine.....	5	4,183,746	4	3,743,386	3	4,680,236	3	3,983,305	3	4,417,464
Southern Pine.....	1	13,248,679	1	12,221,970	1	13,537,894	1	14,328,810	1	13,383,523
Pacific (N.).....	2	6,182,125	2	6,868,452	2	6,015,935	2	6,090,520	2	5,704,064
Pacific (S.).....	7	1,254,826	7	1,207,561	7	1,203,059	7	1,183,389	7	1,303,183
Rocky Mtn. (N.).....	8	1,065,673	8	994,080	8	985,749	8	1,010,500	8	1,091,350
Rocky Mtn. (S.).....	9	329,314	9	296,657	9	270,003	9	236,120	9	258,483
Prairie (including "All other").....	10	104,380	10	84,866	10	90,104	10	60,240	10	45,859

* Included in "All other."

† Mills cutting less than 50 M feet each year excluded.

‡ Excludes custom mills.

TABLE 54.—Lumber production (national): All woods, by States, with rank of leaders, for specified years, 1869-1925—Continued

State and region	1915		1916		1917		1918		1919	
	Rank	Quantity	Rank	Quantity	Rank	Quantity	Rank	Quantity	Rank	Quantity
Alabama	8	M ft. b. m. 1,500,000	8	M ft. b. m. 1,720,000	7	M ft. b. m. 1,555,000	9	M ft. b. m. 1,270,000	6	M ft. b. m. 1,709,748
Arizona		75,915		93,270		79,022		83,681		73,655
Arkansas	5	1,800,000	7	1,610,000	5	1,765,000	5	1,470,000	7	1,772,157
California	11	1,130,000	11	1,420,000	9	1,417,068	7	1,277,064	6	1,259,303
Colorado		74,500		77,580		71,500		59,882		84,804
Connecticut		90,000		75,000		66,000		64,000		80,703
Delaware		25,000		12,000		8,500		6,000		27,437
Florida	12	1,110,000	10	1,425,000	11	1,230,000	12	950,000	10	1,137,432
Georgia	17	1,000,000	10	1,000,000	10	740,000	21	515,000	13	893,005
Idaho	21	777,000	10	849,000	17	700,000	15	802,520	16	755,388
Illinois		110,000		60,000		45,000		42,000		64,628
Indiana		350,000		270,000		210,000		230,000		282,487
Iowa		35,000		20,000		13,436		14,200		18,403
Kansas		(?)		534		4,255		8,401		2,840
Kentucky	22	500,000	22	525,000	23	360,000	23	340,000	22	512,078
Louisiana	2	3,800,000	2	4,200,000	3	4,210,000	2	3,450,000	2	3,163,871
Maine	10	1,000,000	17	935,000	10	770,000	17	690,000	21	596,116
Maryland		165,000		90,237		68,000		71,000		113,262
Massachusetts		250,000		210,000		155,000		175,000		106,841
Michigan	13	1,100,000	13	1,230,000	13	1,065,000	13	940,000	14	875,891
Minnesota	14	1,100,000	15	1,220,000	12	1,075,000	11	1,005,000	18	699,633
Mississippi	3	2,300,000	3	2,730,000	4	2,425,000	4	1,085,000	4	2,390,135
Missouri		350,000		200,000		275,000		273,000	25	321,383
Montana		328,000	25	383,000	21	370,000	24	340,000		287,378
Nebraska		(?)		(?)		(?)		(?)		505
Nevada		(?)		(?)		(?)		(?)		20,338
New Hampshire	23	500,000	24	385,000	25	290,000	22	350,000	24	338,777
New Jersey		45,000		40,000		25,000		10,500		36,888
New Mexico		85,787		91,639		93,000		88,918		86,808
New York	24	475,000	23	400,000	22	300,000	25	349,000	23	337,704
North Carolina	4	2,090,000	5	2,100,000	8	1,460,000	10	1,210,000	7	1,654,435
Ohio	25	400,000		280,000		225,000		235,000		280,070
Oklahoma		230,000		240,000		240,000		195,000		168,403
Oregon	7	1,690,000	4	2,222,000	3	2,585,000	3	2,710,250	3	2,377,408
Pennsylvania	18	950,000	20	750,000	21	565,000	20	530,000	10	630,471
Rhode Island		15,000		18,000		10,646		13,100		11,630
South Carolina	19	800,000	18	877,000	18	745,000	19	545,000	20	621,070
South Dakota		22,502		29,650		20,045		29,533		42,070
Tennessee	20	800,000	21	700,000	20	630,000	18	630,000	15	792,332
Texas	6	1,750,000	6	2,100,000	6	1,735,000	6	1,350,000	8	1,370,771
Utah		10,802		0,385		8,507		9,815		11,617
Vermont		290,000		200,000		170,000		190,000		218,470
Virginia	9	1,500,000	12	1,335,000	14	1,060,000	14	855,000	12	1,068,638
Washington	1	3,950,000	1	4,404,000	1	4,568,500	1	4,603,124	1	4,961,220
West Virginia	15	1,100,000	14	1,220,000	15	890,000	16	720,000	17	703,101
Wisconsin	10	1,210,000	9	1,000,000	10	1,395,000	8	1,275,000	11	1,116,338
Wyoming		17,000		18,405		8,700		7,501		8,674
United States ²		37,011,650		39,807,251		35,831,230		31,690,404		47,31,552,070
Northeastern	4	3,775,000	6	3,115,237	6	2,488,146	6	2,373,600	6	2,883,571
Lake	6	3,410,000	4	4,050,000	3	3,525,000	3	3,220,000	5	2,691,808
Central	5	3,670,000	5	3,315,000	5	2,465,000	5	2,490,000	4	3,016,887
N. C. Pine	3	4,300,000	3	4,292,000	4	3,265,000	4	2,610,000	3	3,374,152
Southern Pine	1	13,500,000	1	15,325,000	1	13,000,000	1	11,135,000	1	12,704,483
Pacific (N.)	2	5,640,000	2	6,715,000	2	7,153,500	2	7,313,373	2	7,558,023
Pacific (S.)	7	1,130,000	7	1,420,000	7	1,417,068	7	1,277,064	7	1,277,064
Rocky Mtn. (N.)	8	1,105,000	8	1,233,500	8	1,110,000	8	1,142,529	8	1,052,706
Rocky Mtn. (S.)	9	244,000	9	290,330	9	210,750	9	210,750	9	245,918
Prairie	10	57,562	10	50,181	10	46,730	10	52,134	10	64,808

1 Includes cut of mills in Nevada.
 2 Mills cutting less than 50,000 feet each year excluded.
 3 Includes cut of mills in Nebraska.
 4 Included with Kansas.
 5 Included with California.
 6 Includes both merchant and custom sawing.
 7 Includes 2,655 mills cutting less than 50,000 feet each.

TABLE 54.—Lumber production (national): All woods, by States, with rank of leaders, for specified years, 1869-1926—Continued

State and region	1920		1921		1922	
	Rank	Quantity	Rank	Quantity	Rank	Quantity
Alabama.....	7	<i>M ft. b. m.</i> 1,439,200	0	1,389,426	7	1,457,609
Arizona.....		121,100		40,418		68,800
Arkansas.....	0	1,452,200	8	1,301,695	8	1,382,032
California.....	5	1,513,000	7	1,350,438	5	1,720,558
Colorado.....		70,000		41,070		38,017
Connecticut.....		71,000		64,841		53,198
Delaware.....		19,800		20,339		14,139
Florida.....	12	1,000,000	10	922,332	9	980,014
Georgia.....	15	761,800	12	792,579	13	809,391
Idaho.....	13	670,000	16	542,020	11	857,581
Illinois.....		56,900		42,531		24,387
Indiana.....		258,300		138,397		148,569
Iowa.....		14,300		5,372		6,181
Kansas.....		14,500		(¹)		13,657
Kentucky.....	23	421,100	24	255,922	24	210,369
Louisiana.....	3	3,193,000	2	3,215,110	2	3,386,000
Maine.....	21	505,600	19	421,530	20	362,224
Maryland.....		85,600		71,169		54,358
Massachusetts.....		139,200		136,736		94,058
Michigan.....	16	749,800	15	571,387	15	650,952
Minnesota.....	19	576,300	20	412,145	18	511,744
Mississippi.....	4	2,224,000	3	2,081,629	4	2,267,095
Missouri.....	25	274,200		158,418	25	201,840
Montana.....	24	410,000	25	213,989	22	309,458
Nebraska.....		(¹)		(¹)		(¹)
Nevada.....		(¹)		(¹)		(¹)
New Hampshire.....		248,600	23	261,699		189,706
New Jersey.....		23,300		23,869		9,553
New Mexico.....		112,240		94,629		128,449
New York.....	23	410,900	22	283,863	23	222,257
North Carolina.....	9	1,246,700	0	931,015	10	936,248
Ohio.....		247,400		133,218		136,877
Oklahoma.....		163,400		120,371		149,323
Oregon.....	2	3,317,000	4	2,022,219	3	3,023,708
Pennsylvania.....	20	520,000	21	368,102	21	333,289
Rhode Island.....		8,000		4,048		3,030
South Carolina.....	18	610,500	13	684,333	12	854,709
South Dakota.....		45,100		27,667		35,805
Tennessee.....	14	779,800	18	451,937	19	485,970
Texas.....	8	1,328,800	5	1,502,333	6	1,542,708
Utah.....		7,750		7,689		6,827
Vermont.....		164,500		139,183		95,967
Virginia.....	11	1,014,400	14	692,979	16	617,493
Washington.....	1	5,525,000	1	3,831,809	1	5,830,277
West Virginia.....	17	697,000	17	467,002	17	554,277
Wisconsin.....	10	1,059,000	11	800,477	14	775,540
Wyoming.....		7,550		5,750		7,850
All other.....				13,310		
United States ²		33,798,800		26,980,864		31,568,888
Northeastern.....	6	2,108,000	4	1,797,074	7	1,423,377
Lake.....	5	2,385,000	6	1,647,425	4	1,944,236
Central.....	4	2,735,300	5	1,784,000	5	1,762,298
North Carolina Pine.....	3	2,871,000	3	2,298,327	3	2,408,540
Southern Pine.....	1	11,409,300	1	11,321,765	1	12,974,771
Pacific (north).....	2	8,842,000	2	5,854,019	2	8,860,045
Pacific (south).....	7	1,513,000	7	1,350,438	6	1,720,558
Rocky Mountain (north).....	8	1,380,000	8	756,699	8	1,181,039
Rocky Mountain (south).....	9	318,700	9	195,453	9	268,843
Prairie (including "all other").....	10	83,900	10	46,744	10	46,183

¹ Includes cut of mills in Nevada.² Includes cut of mills in Nebraska.³ Includes in "All other."⁴ Includes in cut of Kansas.⁵ Included with California.⁶ Mills cutting less than 50 M feet each year excluded.⁷ Exclusive of custom mills.

NATIONAL LUMBER PRODUCTION

TABLE 54.—Lumber production (national): All woods, by States, with rank of leaders, for specified years, 1869-1925—Continued

State and region	1923		1924		1925	
	Rank	Quantity	Rank	Quantity	Rank	Quantity
		<i>M ft. b. m.</i>		<i>M ft. b. m.</i>		<i>M ft. b. m.</i>
Alabama	8	1,785,493	6	1,873,403	5	2,235,738
Arizona		130,042		142,512		145,600
Arkansas	8	1,537,533	7	1,536,255	7	1,507,130
California	5	2,118,004	5	1,906,406	8	2,042,001
Colorado		38,233		42,014		71,069
Connecticut		59,187		48,209		41,650
Delaware		10,190		13,851		7,324
Florida	10	1,110,333	10	1,089,429	12	1,063,874
Georgia	9	1,140,391	9	1,208,599	9	1,305,174
Idaho	12	1,072,830	12	1,017,960	10	1,140,575
Illinois		28,312		82,023		29,455
Indiana		180,418		193,301		178,500
Iowa		10,275		12,148		(1)
Kansas		13,804		45,550		(1)
Kentucky	25	190,033	25	153,879	24	207,278
Louisiana	3	3,554,212	3	3,395,049	3	3,285,061
Maine	21	375,678	20	368,015	22	336,103
Maryland		62,571		63,119		88,063
Massachusetts		327,501		129,619		108,025
Michigan	15	833,255	15	735,636	15	707,610
Minnesota	19	551,362	19	527,062	19	578,703
Mississippi	4	2,400,076	4	2,830,076	4	3,127,078
Missouri		178,810		188,476		180,789
Montana	20	420,917	21	359,335	20	388,854
Nebraska		(1)		(1)		(1)
Nevada		(1)		(1)		(1)
New Hampshire	23	255,069	23	265,474	23	260,680
New Jersey		13,867		12,542		9,818
New Mexico		126,461		125,422		152,330
New York	24	235,993	24	237,581	25	197,854
North Carolina	11	1,095,925	11	1,071,912	13	1,049,735
Ohio		151,522		155,018		149,729
Oklahoma		136,174		164,503		157,580
Oregon	2	3,080,083	2	3,665,517	2	4,216,383
Pennsylvania	22	361,068	22	343,049	21	339,822
Rhode Island		4,017		3,759		3,686
South Carolina	13	1,070,397	14	878,517	14	980,289
South Dakota		48,018		51,465		46,770
Tennessee	17	601,430	17	658,888	17	642,359
Texas	7	1,550,283	8	1,528,498	8	1,578,008
Utah		7,728		7,378		5,861
Vermont		119,970		126,884		126,433
Virginia	10	770,771	10	690,854	10	709,180
Washington	1	6,677,656	1	6,287,343	1	7,027,325
West Virginia	18	639,514	18	614,289	18	583,363
Wisconsin	14	1,007,414	13	1,016,596	11	1,008,612
Wyoming		8,130		14,430		16,105
All other						16,069
United States ¹		37,105,505		35,030,980		38,338,641
Northeastern	7	1,631,111	7	1,618,693	8	1,509,756
Lake	4	2,302,301	4	2,336,104	4	2,444,925
Central	6	2,045,042	5	2,036,512	6	1,968,531
North Carolina pine	3	2,937,033	3	2,646,483	3	2,730,204
Southern pine	1	13,524,375	1	13,592,594	1	14,418,275
Pacific (north)	2	10,043,739	2	9,032,890	2	11,243,708
Pacific (south)	5	2,118,004	6	1,906,406	5	2,042,001
Rocky Mountain (north)	8	1,409,847	8	1,368,295	7	1,520,429
Rocky Mountain (south)	9	311,203	9	331,756	9	300,974
Prairie (including "all other")	10	62,700	10	69,163	10	62,848

Compiled from Census and Forest Service bulletins.

¹ Includes cut of mills in Nevada.

² Included in "All other."

³ Includes cut of mills in Nebraska.

⁴ Included with Kansas.

⁵ Included with California.

⁶ Mills cutting less than 50 M feet each year and custom mills excluded.

TABLE 55.—Lumber production (national): By kinds of wood, with rank of leaders, specified calendar years, 1899-1925¹

Kind of wood	1899		1904		1905		1906		1907	
	Rank	Quantity	Rank	Quantity	Rank	Quantity	Rank	Quantity	Rank	Quantity
		M ft. b. m.		M ft. b. m.		M ft. b. m.		M ft. b. m.		M ft. b. m.
All woods.....		31,787,084		34,135,139		30,502,901		37,556,736		40,290,154
SOFTWOODS										
Yellow pines (eastern).....	1	9,858,548	1	11,633,670	1	8,771,966	1	11,061,077	1	13,215,185
Douglas fir.....	5	1,738,507	4	2,928,409	3	4,319,479	2	4,960,543	2	4,748,872
White pine.....	2	7,742,391	2	5,332,704	2	1,953,698	3	4,563,727	3	4,192,708
Hemlock.....	3	3,429,073	3	3,268,787	4	2,894,083	4	3,517,329	5	3,373,016
Western yellow pine.....	8	941,560	7	1,279,237	7	988,742	7	1,386,777	7	1,527,195
Spruce.....	6	1,448,091	6	1,393,889	6	1,185,040	6	1,644,987	6	1,729,797
Cypress.....	10	465,830	9	746,592	8	753,369	9	839,279	10	767,639
Redwood.....	13	360,107	12	519,267	11	411,089	11	659,078	13	569,450
Cedar.....		232,078		223,035	12	363,036		357,476		251,002
Larch.....		59,610		31,784		140,630		289,843		324,509
White fir.....						52,725		104,329		140,568
Sugar pine.....		53,558				123,085		183,450		115,085
Balsam fir.....						35,506				53,330
All other softwoods.....		9,135		183,541				67,261		
Total.....		26,153,083		27,353,312		24,914,818		30,235,245		31,061,225
HARDWOODS										
Oak.....	3	4,438,027	5	2,902,855	5	1,833,769	5	2,820,393	4	3,718,760
Maple.....	9	635,466	10	587,658	9	668,748	8	882,878	8	939,073
Gum, red and sap.....	15	285,417	11	523,980	13	316,888	12	493,678	11	689,290
Yellow poplar.....	7	1,115,242	8	853,554	10	582,748	10	683,132	9	862,849
Chastnut.....		206,088	15	243,637		224,413	13	407,379	12	635,239
Birch.....		132,091		224,000	15	240,704	15	370,432	15	387,014
Beech.....						219,000		275,691	14	416,005
Basswood.....	14	368,060		228,011	14	258,390	14	379,838		381,088
Elm.....	11	450,731	14	253,330		227,038		224,705		260,570
Cottonwood.....	12	415,124	13	321,573		236,000		268,966		283,161
Ash.....		269,120		169,178		159,434		214,450		252,040
Hickory.....		90,636		100,821		95,893		148,212		263,211
Tupelo.....						35,794		47,882		68,842
Walnut.....		38,681		31,455		20,851		48,174		41,490
Sycamore.....		20,715		18,002						46,041
Cherry.....										9,087
All other hardwoods.....		268,761		312,920		7,519,865		97,581		18,647
Total.....		8,634,021		9,781,827		5,888,343		7,315,491		9,254,929
1908										
1909										
1910										
1911										
1912										
1913										
1914										
1915										
1916										
1917										
1918										
1919										
1920										
1921										
1922										
1923										
1924										
1925										

Compiled from Census and Forest Service bulletins.

¹ Reported quantities for each year except 1915-1918 and 1920, in which computed quantities are given, 123.² Reported as "mixed" and probably includes some softwoods.

TABLE 55.—Lumber production (national): By kinds of wood, with rank of leaders, specified calendar years 1899-1925¹—Continued

Kind of wood	1903		1909		1910		1911		1912	
	Rank	Quantity	Rank	Quantity	Rank	Quantity	Rank	Quantity	Rank	Quantity
HARDWOODS										
Oak	4	Mft. b. m. 2,771,511	3	Mft. b. m. 4,414,457	3	Mft. b. m. 3,522,008	4	Mft. b. m. 3,028,444	3	Mft. b. m. 3,318,952
Maple	8	874,683	8	1,109,604	8	1,006,037	9	951,667	8	1,020,864
Gum, red and sap.	11	589,347	11	709,045	11	610,208	11	582,967	10	694,260
Yellow poplar	10	654,122	10	858,500	10	734,928	10	659,475	11	623,289
Chestnut	12	539,341	12	663,801	12	535,040	12	523,022	12	554,230
Birch	15	389,367	14	452,370	15	420,769	14	432,571	13	388,272
Beech	13	416,072	14	511,244	14	437,325	15	403,881	14	435,250
Basswood		319,505		390,151		344,701		364,629		296,717
Elm		274,815		347,456		285,167		236,102		262,141
Cottonwood		232,475		265,660		230,305		198,629		227,477
Ash		225,367		291,209		246,035		214,398		234,548
Hickory		197,372		333,029		272,252		240,217		278,757
Tupelo		69,170		99,676		92,071		95,142		122,545
Walnut		43,681		48,108		36,449		38,293		43,083
Sycamore		43,332		56,511		45,003		42,830		49,468
Cherry		18,034		24,694		18,237		21,422		22,215
All other hardwoods		29,819		37,557		50,191		45,126		59,000
Total		7,678,363		10,612,802		8,537,426		5,100,819		8,631,998
SOFTWOODS										
Yellow pines (eastern)	1	14,830,363	1	14,472,804	1	11,700,000	1	15,055,000	1	13,539,464
Douglas fir	2	5,356,096	2	4,765,691	2	4,431,210	2	5,416,000	2	5,585,000
White pine	3	2,568,536	3	2,632,587	3	2,700,000	3	2,700,000	3	2,250,000
Hemlock	4	2,319,982	4	2,165,728	4	2,275,000	4	2,350,000	4	2,200,000
Western yellow pine	5	1,258,628	5	1,327,365	5	1,293,085	5	1,690,000	5	1,960,000
Spruce	6	1,046,816	6	1,246,614	6	1,400,000	6	1,250,000	6	1,125,000
Cypress	7	1,097,247	7	1,013,013	7	1,100,000	7	1,000,000	7	950,000
Redwood	12	819,271	12	635,190	13	420,291	13	490,850	11	487,458
Cedar	8	328,344	11	499,003	14	420,000	14	410,000	12	265,000
Larch	11	395,273		358,561		375,000	11	455,000	14	360,000
White fir		88,169		112,627		125,015		100,000		248,200
Sugar pine		149,626		136,159		117,701		169,259		132,600
Balsam fir		33,752		125,212		360,000		125,000		88,900
Lodgepole pine		29,160		18,374		26,486		30,800		12,500
Total		39,302,840		29,406,839		29,481,763		31,331,969		29,173,122
HARDWOODS										
Oak	3	3,211,718	3	3,278,908	3	2,670,000	3	3,360,000	4	2,250,000
Maple	9	901,487	9	900,743	9	900,000	9	975,000	9	860,000
Gum, red and sap.	10	772,514	10	675,880	10	635,000	10	500,000	10	785,000
Yellow poplar	11	620,176	13	510,221	12	461,000	11	560,000	15	350,000
Chestnut	13	503,802	11	546,501	11	490,000	12	535,000	13	415,000
Birch	15	378,739	15	430,667	15	415,000	15	430,000	12	415,000
Beech		305,591		376,164		360,000		360,000		296,000
Basswood		257,192		264,656		260,000		275,000		203,000
Elm		214,532		214,291		210,000		210,000		205,000
Cottonwood		208,038		195,198		190,000		200,000		190,000
Ash		207,810		189,499		180,000		210,000		175,000
Hickory		162,950		116,113		100,000		125,000		95,000
Tupelo		129,420		124,480		170,000		275,000		265,000
Walnut		46,565		25,573		30,000		60,000		62,000
Sycamore		30,804		22,773		25,000		40,000		32,000
Cherry		14,126								
All other hardwoods		71,210		55,621		47,803		49,351		56,117
Total		8,084,460		7,939,184		7,526,803		8,476,361		6,637,117

¹ Reported quantities for each year except 1915-1918 and 1920, in which computed quantities are given.

TABLE 55.—Lumber production (national): By kinds of wood, with rank of leaders, specified calendar years, 1899-1925¹—Continued

Kind of wood	1918		1919		1920		1921		1922	
	Rank	Quantity	Rank	Quantity	Rank	Quantity	Rank	Quantity	Rank	Quantity
All woods.....		<i>M ft. b. m.</i> 31, 890, 494		<i>M ft. b. m.</i> 34, 552, 076		<i>M ft. b. m.</i> 33, 708, 800		<i>M ft. b. m.</i> 26, 960, 864		<i>M ft. b. m.</i> 31, 508, 888
SOFTWOODS										
Yellow pines (eastern).....	1	10, 845, 000	1	13, 062, 938	1	11, 091, 000	1	10, 060, 803	1	11, 500, 771
Douglas fir.....	2	5, 820, 000	2	5, 002, 109	2	6, 000, 000	2	4, 641, 122	2	6, 831, 880
White pine.....	3	2, 200, 000	6	1, 723, 642	6	1, 600, 000	6	1, 273, 710	6	1, 382, 755
Hemlock.....	5	1, 875, 000	5	1, 754, 006	5	1, 830, 000	6	1, 201, 063	5	1, 531, 641
Western yellow pine.....	6	1, 710, 000	4	1, 755, 015	4	2, 290, 000	4	1, 432, 273	3	2, 080, 094
Spruce.....	7	1, 125, 000	7	979, 068	9	825, 000	9	620, 256	9	731, 371
Cypress.....	10	630, 000	10	656, 212	10	625, 000	7	770, 920	7	808, 952
Redwood.....	11	443, 231	12	410, 442	11	470, 500	11	467, 804	11	565, 965
Cedar.....	245, 000	323, 234	260, 000	15	234, 576	12	334, 093
Larch.....	14	355, 000	13	388, 121	14	390, 000	213, 307	15	274, 580
White fir.....	213, 000	223, 422	280, 000	188, 303	14	297, 727
Sugar pine.....	111, 800	133, 658	146, 000	133, 506	194, 067
Balsam fir.....	82, 000	68, 030	85, 000	29, 350	32, 003
Lodgepole pine.....	12, 500	15, 281	31, 000	11, 241	13, 036
Total.....	25, 667, 531	27, 407, 130	26, 802, 500	22, 185, 504	26, 644, 324
HARDWOODS										
Oak.....	4	2, 025, 000	3	2, 768, 280	3	2, 500, 000	3	1, 502, 175	4	1, 695, 154
Maple.....	8	815, 000	8	857, 469	7	575, 000	10	600, 852	10	630, 781
Gum, red and sap.....	9	765, 000	9	851, 431	8	850, 000	8	683, 398	8	808, 461
Yellow poplar.....	15	200, 000	328, 638	15	350, 000	14	235, 418	273, 971
Chestnut.....	12	400, 000	11	515, 668	12	475, 000	13	312, 480	13	310, 801
Birch.....	13	370, 000	14	375, 079	13	405, 000	12	319, 192	263, 094
Beech.....	15	290, 000	15	358, 985	325, 000	190, 387	183, 448
Basswood.....	200, 000	183, 562	195, 000	125, 033	134, 168
Elm.....	195, 000	194, 417	225, 000	132, 276	142, 820
Cottonwood.....	175, 000	144, 155	155, 000	122, 305	113, 792
Ash.....	170, 000	154, 031	170, 000	127, 843	130, 735
Hickory.....	100, 000	170, 013	150, 000	73, 523	66, 082
Tupelo.....	237, 000	113, 730	180, 000	134, 761	158, 038
Walnut.....	100, 000	30, 218	35, 000	31, 121	38, 735
Sycamore.....	36, 000	28, 114	31, 000	17, 932	17, 901
All other hardwoods.....	60, 903	61, 308	68, 300	67, 068	60, 154
Total.....	6, 222, 963	7, 144, 916	6, 989, 300	4, 775, 360	4, 924, 554

Kind of wood	1923		1924		1925	
	Rank	Quantity	Rank	Quantity	Rank	Quantity
All woods.....		<i>M ft. b. m.</i> 37, 165, 505		<i>M ft. b. m.</i> 35, 030, 086		<i>M ft. b. m.</i> 38, 338, 611
SOFTWOODS						
Yellow pines (eastern).....	1	12, 948, 687	1	12, 486, 590	1	13, 235, 036
Douglas fir.....	2	8, 222, 825	2	7, 461, 750	2	8, 154, 373
White pine.....	6	1, 571, 598	6	1, 530, 075	6	1, 521, 128
Hemlock.....	5	1, 872, 739	5	1, 878, 089	4	2, 139, 631
Western yellow pine.....	3	2, 304, 632	3	2, 662, 710	3	3, 127, 208
Spruce.....	10	757, 749	10	717, 375	10	751, 276
Cypress.....	9	810, 260	8	877, 120	9	902, 500
Redwood.....	11	592, 500	11	604, 292	11	510, 639
Cedar.....	12	364, 820	14	300, 270	14	372, 162
Larch.....	14	351, 538	305, 546	306, 091
White fir.....	334, 246	15	319, 145	15	336, 887
Sugar pine.....	228, 550	245, 668	306, 902
Balsam fir.....	19, 127	22, 012	10, 686
Lodgepole pine.....	15, 095	23, 523	24, 979
Total.....	30, 903, 981	29, 405, 685	31, 710, 478

¹ Reported quantities for each year except 1915-1918 and 1920, in which computed quantities are given.

TABLE 55.—Lumber production (national): By kinds of wood, with rank of leaders, specified calendar years, 1899-1925—Continued

Kind of wood	1923		1924		1925	
	Rank	Quantity	Rank	Quantity	Rank	Quantity
HARDWOODS						
Oak.....	4	<i>M ft. b. m.</i> 2,027,764	4	2,070,077	5	2,120,181
Maple.....	5	842,018	0	867,253	6	921,666
Quam, red and sap.....	7	1,016,279	7	1,070,724	7	1,100,648
Yellow poplar.....	13	353,156	13	350,727	13	375,062
Chestnut.....	319,671	312,089	308,091
Birch.....	551,244	12	381,667	12	412,220
Beech.....	15	190,907	194,444	180,585
Russwood.....	173,169	200,456	179,642
Elm.....	205,780	209,439	190,632
Cottonwood.....	157,949	166,913	142,113
Ash.....	148,964	183,149	179,032
Hickory.....	96,105	85,590	76,203
Tupelo.....	174,912	235,269	220,219
Walnut.....	49,025	68,378	70,251
Sycamore.....	24,668	27,547	24,286
Cherry.....	8,475	9,101
All other hardwoods.....	91,410	103,832	105,632
Total.....	6,261,524	6,525,301	6,628,163

¹ Reported quantities for each year except 1915-1918 and 1920, in which computed quantities are given.

TABLE 56.—Lumber production (national): Leading States, specified years, and peak year of each State, 1819-1925

LEADING STATES IN LUMBER PRODUCTION

Year	State	Year	State	Year	State
1819.....	Maine.	1868.....	Michigan.	1905-1913.....	Washington.
1829.....	Maine or New York.	1879.....	Do.	1914.....	Louisiana.
1830.....	New York.	1889.....	Do.	1915-1925.....	Washington.
1849.....	Do.	1899.....	Wisconsin.		
1859.....	Pennsylvania.	1904.....	Do.		

PEAK YEAR OF PRODUCTION¹

State	Peak year	Rank	State	Peak year	Rank
Alabama.....	1925	5	Nebraska.....	1859
Arizona.....	1925	30	Nevada.....	1860	34
Arkansas.....	1909	5	New Hampshire.....	1907	22
California.....	1923	5	New Jersey.....	1879	27
Colorado.....	1904	34	New Mexico.....	1925	29
Connecticut.....	1909	34	New York.....	1849	1
Delaware.....	1909	40	North Carolina.....	1914	4
District of Columbia.....	1892	North Dakota.....	1890
Florida.....	1916	10	Ohio.....	1890	14
Georgia.....	1925	9	Oklahoma.....	1916	20
Idaho.....	1925	10	Oregon.....	1925	2
Illinois.....	1889	27	Pennsylvania.....	1890	4
Indiana.....	1899	13	Rhode Island.....	1907
Iowa.....	1889	12	South Carolina.....	1923	13
Kansas.....	1859	South Dakota.....	1924
Kentucky.....	1907	17	Tennessee.....	1909	16
Louisiana.....	1917	2	Texas.....	1907	3
Maine.....	1909	10	Utah.....	1879	33
Maryland.....	1909	31	Vermont.....	1880	24
Massachusetts.....	1908	28	Virginia.....	1909	6
Michigan.....	1889	1	Washington.....	1925	1
Minnesota.....	1890	3	West Virginia.....	1900	13
Mississippi.....	1925	4	Wisconsin.....	1890	1
Missouri.....	1899	24	Wyoming.....	1911	30
Montana.....	1923	30	United States.....	1907

¹ In a few States the true peak may not be reached for some years to come.

² Reported production (1907), 40,300,000,000 board feet; estimated production (average of 1906 and 1907), 49,000,000,000 feet.

TABLE 57.—Lumber production (national): Softwoods and hardwoods, by States and regions, 1935

SOFTWOODS

State and region ¹	Active mills reporting	Aggregate of all woods	Total softwoods	Yellow pines (eastern)	Douglas fir	Western yellow pine	Hemlock	White pine
	Number	M ft. b. m.	M ft. b. m.	M ft. b. m.	M ft. b. m.	M ft. b. m.	M ft. b. m.	M ft. b. m.
Alabama.....	1,005	2,235,738	1,604,622	1,953,582
Arizona.....	27	145,069	115,609	1,550	143,270
Arkansas.....	635	1,597,130	976,419	904,038
California-Nevada ²	183	2,042,991	2,040,674	206,325	785,067
Colorado.....	145	71,069	71,001	5,363	44,574
Connecticut.....	128	41,050	10,407	2,636	7,749
Delaware.....	30	7,324	4,605
Florida.....	229	1,063,676	1,050,924	703,730
Georgia.....	1,105	1,395,174	1,238,181	1,172,640	524	2,302
Idaho.....	145	1,140,675	1,140,110	130,501	375,005	2,485	380,207
Illinois.....	50	29,450	1,425	718
Indiana.....	280	178,590	301
Kentucky.....	401	207,271	22,281	5,051	0,400	3,840
Louisiana.....	311	3,203,001	2,504,272	2,280,846
Maine.....	492	330,103	301,832	33,085	121,230
Maryland.....	205	88,983	37,227	32,778	1,023	2,450
Massachusetts.....	109	109,025	75,617	10,349	63,200
Michigan.....	174	797,610	231,705	189,486	28,400
Minnesota.....	200	578,703	512,787	90	479,030
Mississippi.....	1,281	3,127,078	2,597,365	2,562,120
Missouri.....	313	180,780	72,772	21,904
Montana.....	121	388,854	388,841	74,093	170,238	2,083	9,915
New Hampshire.....	304	260,080	215,370	19,318	155,148
New Jersey.....	41	0,810	4,242	3,727	06	63
New Mexico.....	71	152,330	152,325	20,010	120,300
New York.....	407	197,654	64,631	457	23,075	24,109
North Carolina.....	1,047	1,040,735	843,755	750,475	21,050	5,989
Ohio.....	307	140,738	100	311	170
Oklahoma.....	72	157,680	152,120	152,118
Oregon.....	416	4,216,383	4,200,696	684	2,702,432	1,000,604	131,581	538
Pennsylvania.....	627	330,822	120,926	112,361	13,577
Rhode Island.....	11	3,686	1,042	5	1,027
South Carolina.....	520	969,289	858,800	783,857
South Dakota.....	54	46,770	46,710	46,710
Tennessee.....	647	612,350	111,280	52,274	22,108	0,740
Texas.....	225	1,578,008	1,360,332	1,351,248
Utah.....	47	5,861	5,432	1,325	1,717	20
Vermont.....	310	126,433	62,071	10,166	14,038
Virginia.....	599	709,180	441,013	380,240	18,892	11,233
Washington.....	592	7,027,325	7,024,145	4,012,304	441,304	1,097,425	90,539
West Virginia.....	287	383,353	103,210	660	64,094	3,070
Wisconsin.....	234	1,068,612	456,768	360,927	80,732
Wyoming.....	43	10,105	16,105	1,051	2,403
All other States.....	25	10,060
United States.....	15,800	38,338,641	31,710,478	13,235,040	8,154,371	3,127,208	2,139,631	1,521,128
Northeastern.....	2,934	1,506,750	904,969	42,336	220,413	404,480
Lake.....	608	2,444,025	1,201,329	550,509	580,068
Central.....	2,370	1,068,531	311,855	80,697	91,489	17,747
N. C. Pine.....	2,469	2,730,204	2,141,648	1,053,581	40,542	17,222
Southern Pine.....	5,553	14,418,273	11,919,135	11,170,322	524	2,302
Pacific (north).....	1,008	11,243,708	11,233,741	7,704,036	1,441,987	1,228,036	91,097
Pacific (south).....	182	2,042,691	2,040,674	206,325	785,067
Rocky Mtn. (north).....	266	1,529,429	1,528,054	213,504	534,243	5,168	396,182
Rocky Mtn. (south).....	333	394,074	390,472	20,008	318,252	20
Florida.....	79	62,848	46,716	46,710

Bureau of the Census in cooperation with the Forest Service.

¹ Lumber production regions. See fig. 1, B.² Combined in order not to disclose operations of individual establishments.

TABLE 57.—Lumber production (national): Softwoods and hardwoods, by States and regions, 1926—Continued

SOFTWOODS

State and region	Cypress	Spruce	Red-wood	Cedar	White fir	Sugar pine	Larch	Lodgepole pine	Balsam fir
	<i>M ft. b. m.</i>	<i>M ft. b. m.</i>	<i>M ft. b. m.</i>	<i>M ft. b. m.</i>	<i>M ft. b. m.</i>	<i>M ft. b. m.</i>	<i>M ft. b. m.</i>	<i>M ft. b. m.</i>	<i>M ft. b. m.</i>
Alabama.....	5,769			5,234	380				
Arizona.....		400							
Arkansas.....	71,630			751					
California-Nevada.....		1,133	489,041	26,747	232,048	200,450		57	
Colorado.....		9,030			644			10,481	
Connecticut.....				123					
Delaware.....				5					
Florida.....	257,125			69					
Georgia.....	62,709			3,676					
Idaho.....		22,445		34,377	71,458		105,337	285	
Illinois.....	707								
Indiana.....	355			30					
Kentucky.....	4,597			2,378					
Louisiana.....	274,010			380					
Maine.....		133,869		4,031			174		8,540
Maryland.....	65			11					
Massachusetts.....		1,720		242					7
Michigan.....		6,640		2,605			2,802		1,326
Minnesota.....		19,743		106			3,718		4,104
Mississippi.....	35,244			1					
Missouri.....	59,775			3					
Montana.....		6,308		757	2,233		133,393	1,254	
New Hampshire.....		30,434		200					1,270
New Jersey.....				356					
New Mexico.....		1,595		1	3,811				
New York.....		15,715		70			28		577
North Carolina.....	24,416	38,405		2,730					
Ohio.....									
Oklahoma.....	2								
Oregon.....		175,454	20,098	53,985	11,535	7,530	15,163		
Pennsylvania.....		118		180			8		
Rhode Island.....		10							
South Carolina.....	72,981			42					
South Dakota.....									
Tennessee.....	18,841	100		8,164					
Texas.....	16,079			6					
Utah.....		960		3	363			1,044	
Vermont.....		28,080		434			14		2,439
Virginia.....	8,285	2,410		935					
Washington.....		207,027		220,064	14,306		33,606	2	
West Virginia.....		35,046		30					
Wisconsin.....		5,083		1,005			7,038		733
Wyoming.....		725			20			11,906	
All other States.....									
United States.....	962,590	751,275	510,639	372,162	336,887	306,992	309,991	24,070	19,080
Northeastern.....	65	218,044		5,055			224		12,833
Lake.....		31,498		4,210			19,298		6,853
Central.....	75,278	34,619		10,801					
N. C. Pine.....	105,712	49,884		3,707					
Southern Pine.....	721,538			6,440					
Pacific (north).....		384,381	20,098	280,619	25,930	7,530	48,820	2	
Pacific (south).....		1,133	489,941	25,747	232,048	200,450		57	
Rocky Mtn. (north).....		27,813		35,134	73,691		238,730	1,489	
Rocky Mtn. (south).....		13,009		4	5,218			23,431	
Prairie.....									

TABLE 57.—Lumber production (national): Softwoods and hardwoods, by States and regions, 1926—Continued

HARDWOODS

State and region	Total hardwoods	Oak	Red gum	Maple	Birch	Yellow poplar	Chestnut	Tupelo
	<i>M ft. b. m.</i>	<i>M ft. b. m.</i>	<i>M ft. b. m.</i>	<i>M ft. b. m.</i>	<i>M ft. b. m.</i>	<i>M ft. b. m.</i>	<i>M ft. b. m.</i>	<i>M ft. b. m.</i>
Alabama.....	271, 216	103, 609	87, 861	529				
Arizona.....								
Arkansas.....	629, 711	284, 803	209, 365	19, 251	15			
California-Nevada ¹	2, 317	1, 924				2, 476	98	8, 075
Colorado.....	98							
Connecticut.....	31, 243	13, 513		3, 103	1, 228	460	10, 001	
Delaware.....	2, 629	1, 804	295	5	50	421	54	
Florida.....	12, 952	1, 100	3, 146	42		1, 428		4, 355
Georgia.....	126, 993	39, 889	35, 095	1, 302	12	37, 082	1, 042	3, 215
Idaho.....	465							
Illinois.....	28, 031	11, 794	2, 470	2, 030	25	799	29	192
Indiana.....	178, 180	95, 150	2, 498	29, 629	212	5, 397	485	595
Kentucky.....	184, 997	105, 789	6, 162	4, 137	181	21, 091	10, 492	393
Louisiana.....	728, 810	221, 893	271, 415	201		8, 579		100, 395
Maine.....	28, 271	2, 133		3, 687	19, 092	112		
Maryland.....	51, 736	39, 096	2, 298	4, 713	755	2, 621	8, 715	17
Massachusetts.....	34, 068	7, 598		2, 989	4, 427	418	8, 095	
Michigan.....	585, 845	6, 585		393, 227	95, 395	27		
Minnesota.....	65, 910	4, 684		3, 544				
Mississippi.....	530, 313	189, 818	228, 137	5, 018	100	24, 677		17, 937
Missouri.....	114, 017	79, 810	12, 779	4, 849	70	165		1, 699
Montana.....	10							
New Hampshire.....	45, 310	5, 358		6, 092	22, 564	295	3, 534	
New Jersey.....	5, 574	4, 292	70	119	25	113	524	4
New Mexico.....	5							
New York.....	133, 023	12, 678	8	59, 338	18, 391	159	4, 933	3
North Carolina.....	196, 989	82, 334	21, 681	8, 219	1, 017	21, 140	41, 194	6, 793
Ohio.....	140, 249	56, 499	589	26, 655	103	3, 012	4, 125	23
Oklahoma.....	5, 499	3, 287	1, 023	13				10
Oregon.....	6, 787	295		2, 091				
Pennsylvania.....	293, 896	72, 334	819	41, 213	6, 180	4, 543	28, 681	93
Rhode Island.....	1, 744	909		69			775	
South Carolina.....	123, 499	12, 192	44, 278	4, 918		18, 899	100	31, 131
South Dakota.....	60							
Tennessee.....	531, 073	253, 340	73, 391	18, 433	1, 099	74, 264	20, 388	6, 026
Texas.....	211, 678	98, 499	83, 219	420	85			16, 422
Utah.....	429			2				
Vermont.....	64, 362	2, 200		25, 940	19, 578	418	281	
Virginia.....	268, 167	145, 182	15, 832	5, 856	928	37, 456	49, 987	747
Washington.....	3, 180	40		585	65			
West Virginia.....	489, 143	204, 385	1, 323	47, 892	6, 826	67, 571	164, 377	798
Wisconsin.....	611, 844	13, 433		237, 010	210, 062			
Wyoming.....								
All other States.....	16, 069	1, 015		151	4			
United States.....	6, 028, 163	2, 129, 181	1, 160, 648	921, 566	412, 229	375, 662	398, 091	220, 219
Northeastern.....	691, 796	152, 825	3, 487	139, 119	92, 529	9, 599	66, 396	87
Lake.....	1, 243, 635	24, 792		699, 631	398, 941	27		
Central.....	1, 659, 873	767, 689	99, 119	132, 015	8, 423	172, 059	148, 867	9, 519
North Carolina Pine.....	588, 556	237, 798	81, 791	18, 999	1, 945	77, 405	91, 251	38, 871
Southern Pine.....	2, 568, 140	942, 992	916, 251	27, 382	231	146, 671	1, 607	171, 945
Pacific (north).....	9, 997	335		2, 676	65			
Pacific (south).....	2, 317	1, 924						
Rocky Mountain (north).....	475			2				
Rocky Mountain (south).....	592							
Prairie.....	18, 129	1, 015		151	4			

¹ Combined in order not to disclose operations of individual establishments.

TABLE 57.—Lumber production (national): Softwoods and hardwoods, by States and regions, 1925—Continued

HARDWOODS

State and region	Elm	Beech	Bass-wood	Ash	Cotton-wood	Hick-ory	Wal-nut	Sycam-oro	All other
	<i>M ft.</i> <i>b. m.</i>	<i>M ft.</i> <i>b. m.</i>	<i>M ft.</i> <i>b. m.</i>	<i>M ft.</i> <i>b. m.</i>	<i>M ft.</i> <i>b. m.</i>	<i>M ft.</i> <i>b. m.</i>	<i>M ft.</i> <i>b. m.</i>	<i>M ft.</i> <i>b. m.</i>	<i>M ft.</i> <i>b. m.</i>
Alabama									
Arizona									
Arkansas	24,309	1,728	420	28,900	18,154	12,310	933	5,960	6,124
California-Nevada					80		7		306
Colorado					98				
Connecticut	430	518	365	735	11	791	12	11	40
Delaware									
Florida	9	20	20	1,067	180	1,902		3	539
Georgia	199	61	133	6,150	740	493		1,281	300
Idaho					465				
Illinois	2,352	122	70	798	876	402	4,586	1,420	250
Indiana	15,732	20,130	5,140	6,378	1,155	4,174	16,804	3,147	2,074
Kentucky	460	9,605	1,573	3,964	3,194	11,307	3,159	835	2,715
Louisiana	14,915	2,037	32	33,589	17,746	5,143	153	1,762	50,959
Maine	127	1,790	888	503	13	20			
Maryland	10	568	400	238		502	270	295	50
Massachusetts	160	2,054	467	842	60	84		5	6,319
Michigan	20,088	27,098	35,807	8,330	1,403	134	180	68	907
Minnesota	1,857		3,180	795	51,438	9	6		
Mississippi	13,178	2,778	105	9,972	24,086	4,066		2,265	6,676
Missouri	3,182	57	200	1,875	6,487	763	10,004	1,032	20
Montana					10				
New Hampshire	33	5,131	548	713	1				41
New Jersey	53	13	10	52	2	177	20		
New Mexico					5				
New York	1,821	24,421	6,118	2,545	84	425	134	1	10,967
North Carolina	18	484	7,126	6,327	71	1,241	320	46	1,990
Ohio	6,325	14,018	2,377	6,270	300	3,675	14,705	662	1,885
Oklahoma	359				121	338	6	298	
Oregon					787				2,507
Pennsylvania	1,268	33,373	3,824	2,631	84	2,697	208	245	5,174
Rhode Island									
South Carolina	536	25		5,010	1,322	440	1	732	
South Dakota					80				
Tennessee	14,673	7,122	5,573	16,170	5,301	15,240	5,040	2,811	3,280
Texas	602	475	50	7,527	241	1,868	43	212	2,008
Utah					2				
Vermont	601	6,215	3,846	1,459	434	23			64
Virginia	126	3,593	5,296	951	70	1,328	312	83	2,508
Washington					5	250			2,235
West Virginia	88	11,716	20,437	4,067	68	6,015	1,084	111	2,691
Wisconsin	58,209	1,130	75,243	14,938	1,688		2		123
Wyoming									
All other States	566		134	47	1,263	14	12,828	77	
United States	100,632	180,585	179,642	179,032	142,113	79,263	70,251	24,286	114,733
Northeastern	4,520	77,531	16,496	6,768	689	4,809	734	554	22,673
Lake	86,812	28,234	114,240	21,063	64,528	143	168	66	1,030
Central	42,812	62,733	35,469	36,540	17,270	42,576	54,541	10,044	13,421
North Carolina Pine	680	4,014	12,422	13,194	1,403	3,018	680	861	4,564
Southern Pine	55,233	8,073	882	91,826	94,464	28,733	1,309	12,684	68,057
Pacific (north)					792		5		4,742
Pacific (south)					80		7		369
Rocky Mountain (north)					475				
Rocky Mountain (south)					498				
Prarie	560		134	47	1,263	14	12,828	77	

TABLE 58.—Lath: Production by States, specified years, 1869-1925

[In thousands—i. e., 000 omitted]

State	1869	1879	1889	1899	1909	1915	1919	1920	1921	1922	1923	1924	1925
Alabama	1,115	14,147	35,105	28,721	50,979	59,570	42,532	32,444	44,781	50,885	44,553	51,489	44,582
Arizona		150		2,040	7,816	23,293	13,402	18,453	12,154	20,287	20,617	20,936	26,582
Arkansas	2,200	6,527	20,364	21,164	78,362	97,185	72,827	50,108	57,421	75,172	54,773	104,360	58,317
California	2,877	2,420	7,350	11,507	32,615	38,284	53,042	136,793	51,737	188,018	136,603	198,988	146,412
Colorado	2,710	4,925	4,500	5,558	11,494	8,003	1,927	3,279	877	31	1,009	967	3,003
Connecticut	813	1,719	1,500	418	203	343	325	200	420	305	200	125	100
Delaware	100	317	650	1,130	1,086	400	552	950	225	460	400	102	60
District of Columbia		1,000											
Florida	1,400	20,101	35,000	21,761	55,741	89,860	76,402	89,948	102,275	153,329	144,713	159,004	147,867
Georgia	1,883	17,438	23,250	31,406	58,704	34,969	19,718	39,840	25,464	57,784	33,587	34,551	22,186
Idaho		750	1,000	3,220	86,740	85,672	69,150	97,182	58,939	99,420	107,947	127,990	134,340
Illinois	13,650	25,977	30,000	30,674	1,055	354	10	35	34	100		1	46
Indiana	11,202	28,031	23,300	10,138	3,600	391	155	450	60	304	259	184	
Iowa	47,884	79,924	110,500	58,638	22,978		15	26	200			12	
Kansas	320	25		4					(?)				
Kentucky	8,050	26,856	35,808	17,091	19,776	12,588	3,288	2,782	2,079	1,683	468	10	2,416
Louisiana	8	7,745	7,500	99,852	377,708	418,554	199,018	215,738	282,726	364,545	308,674	330,524	320,443
Maine	266,889	184,820	190,355	217,376	337,086	172,346	104,223	101,704	110,628	188,706	173,394	142,370	184,533
Maryland	5,849	7,955	3,500	5,369	17,583	12,877	1,280	579	2,069	273	344	2,810	3,090
Massachusetts	873	16,947	20,365	8,807	11,885	558	595	184	382	322	100	50	40
Michigan	304,054	461,805	478,935	259,017	218,308	124,543	51,469	50,892	58,165	81,834	90,619	77,457	71,360
Minnesota	49,768	88,088	176,360	387,064	478,008	230,686	115,741	117,300	122,449	197,927	276,361	210,909	317,149
Mississippi	651	7,908	10,355	6,083	90,926	123,011	96,204	113,707	139,324	161,897	186,435	175,834	170,961
Missouri	12,970	20,839	26,785	24,835	19,031	9,855	1,724	3,737	1,101	822	195	2,412	1,126
Montana	400	2,620	3,360	14,231	35,430	27,334	21,362	47,673	41,223	53,312	59,892	37,322	32,109
New Hampshire	10,383	49,454	58,834	74,221	26,873	24,663	6,656	10,642	7,099	5,520	12,664	9,185	3,409
New Jersey	3,167	8,948	9,150	3,559	19,143	9,482	6,016	3,838	8,070	2,869	1,836	1,713	1,722
New Mexico		107	2,310	2,165	10,571	2,992	12,549	19,783	15,020	23,220	24,527	21,731	27,263
New York	87,999	79,399	89,250	66,468	70,878	15,111	3,537	13,484	4,387	0,909	4,358	4,255	1,464
North Carolina	1,530	13,340	1,600	48,782	70,724	96,474	19,079	14,182	16,164	21,642	23,125	25,955	11,661
North Dakota			1,600										
Ohio	15,238	50,025	38,265	18,519	17,508	4,717	1,612	1,361	77	495	87	691	
Oklahoma				175	1,233	11,176	9,905	14,173	16,985	20,183	18,577	14,229	6,896
Oregon	7,346	18,245	14,110	41,779	161,512	95,801	122,848	173,732	163,331	275,590	393,942	344,051	360,438
Pennsylvania	95,592	183,740	198,273	266,949	143,059	70,877	14,287	13,081	8,289	6,871	14,974	5,238	3,517
Rhode Island		10		16									
South Carolina	2,500	23,133	19,150	26,311	28,303	13,350	6,656	9,278	18,637	35,610	21,440	18,531	13,417
South Dakota		4,604	1,080	1,856	5,730	7,292	1,534	9,362	151	7,921	7,548	4,543	3,637
Tennessee	5,370	21,275	35,350	33,199	31,179	24,510	8,997	5,473	10,186	12,722	18,547	9,696	8,895

C
UPDATA
1981

Texas.....	623	14,131	39,565	4,181	59,627	40,698	35,916	48,766	52,884	60,287	82,631	72,510	60,107
Utah.....	1,138	1,583		783	264	744	147	382	320	404	321	125	263
Vermont.....	6,672	19,745	23,475	9,314	7,249	6,290	1,089	1,188	877	942	616	1,870	1,387
Virginia.....	4,258	14,402	19,204	36,502	127,555	97,921	27,073	27,548	19,352	35,995	23,832	25,146	27,073
Washington.....	17,000	6,550	49,600	145,134	451,384	389,995	339,058	404,942	379,714	618,102	835,339	640,299	766,591
West Virginia.....	197,871	12,071	23,480	58,440	150,820	82,561	22,005	33,543	32,072	49,651	45,023	51,002	33,510
Wisconsin.....	102,663	215,132	385,500	418,011	299,845	179,193	138,936	124,198	100,673	158,275	157,167	126,138	142,764
Wyoming.....		300		629	1,224	581	10	50	200	60	116	185	101
All other.....	75			1	7,500		1,237		575				
United States.....	1,295,091	1,761,788	2,263,308	2,523,998	3,703,195	2,745,134	1,724,078	1,952,983	1,970,696	2,940,714	3,328,013	2,961,200	3,161,137

Compiled from Census and Forest Service bulletins.

¹ Includes cut of Nevada.
² Included in "All other."

³ Includes Indian Territory.
⁴ Includes both Dakotas.

⁵ Nevada.
⁶ Nebraska.

⁷ Nebraska and Nevada.
⁸ Kansas, Nebraska, and Nevada.

TABLE 59.—*Shingles: Production by States, specified years, 1869-1925*

[In thousands—i. e. 000 omitted]

State	1869	1879	1889	1899	1909	1915	1919	1920	1921	1922	1923	1924	1925
Alabama	1,422	5,427	292,583	267,273	245,871	67,629	62,241	32,615	37,524	27,108	27,970	26,655	16,983
Arizona		1,760	1,500	350	583	200	176			130	100	92	686
Arkansas	4,747	61,758	329,823	349,522	208,080	20,501	98,937	19,770	41,694	6,571	30,752	21,180	21,478
California	103,547	138,718	305,964	650,090	574,342	200,755	191,831	949,568	149,555	184,009	233,925	119,282	143,384
Colorado	3,675	27,214	10,625	5,165	657	61	500			195			60
Connecticut	15,510	7,192	3,523	3,214	2,801	833	770	103	307	241	370	30	100
Delaware		506	100	30	570	25		4	7	26			
Florida		3,061	114,107	177,123	283,206	116,054	128,286	67,689	77,847	43,295	52,467	48,849	47,130
Georgia	1,560	25,332	102,877	243,797	443,260	69,308	114,806	59,058	55,194	29,347	48,240	26,884	18,762
Idaho	400	4,235	7,825	15,806	62,308	49,512	22,657	25,211	18,941	35,048	21,010	5,000	15,836
Illinois	40,928	15,306	18,339	42,825	2,245								
Indiana	73,707	26,634	78,789	34,198	7,340	270	420	100	413		1,455		
Iowa	97,028	128,100	209,649	66,140	8,264	100							
Kansas	12,108	835											
Kentucky	13,573	25,253	36,748	59,375	55,010	6,835	2,562	910	1,350	2,032	2,283	171	100
Louisiana		30,195	411,725	504,819	757,868	385,610	300,784	211,503	217,720	208,604	208,763	149,683	111,887
Maine	364,201	426,530	483,153	465,862	598,131	268,004	188,576	140,038	163,356	144,941	165,822	111,531	91,264
Maryland	3,869	4,429	12,277	22,824	12,352	430	3,282	282	752	303	302	1,400	
Massachusetts	36,486	19,667	24,523	20,500	13,347	1,832	760	708	343	563	140	70	3,153
Michigan	658,741	2,584,717	2,848,820	1,926,110	891,649	250,640	144,173	116,678	121,139	110,945	101,255	102,211	88,053
Minnesota	127,813	194,566	461,472	498,800	74,818	8,041	4,451	1,678	16,465	11,170	1,842	100	330
Mississippi	5,500	5,355	11,270	32,027	151,303	11,950	34,002	22,858	30,406	14,481	40,015	41,516	23,841
Missouri	10,442	8,832	24,089	28,227	51,932	3,820	9,541	603	4,573	4,978	200	1,005	15
Montana	2,356	9,627	1,295	6,880	525	10,280	253	6,243	397	202	67	90	2,760
New Hampshire	52,225	67,086	79,193	40,499	30,132	5,938	3,386	1,452	5,826	1,649	2,373	4,517	3,536
New Jersey		3,624	10,717	17,608	33,835	35,727	17,269	5,827	8,522	2,448	2,136	1,845	1,492
New Mexico			722	3,140	4,800	181		10					
New York	372,183	305,711	491,641	160,294	01,886	5,247	4,935	5,630	1,162	2,336	1,275	1,257	327
North Carolina	13,817	8,707	100,442	212,467	280,942	74,773	92,139	47,403	46,064	40,958	71,086	35,504	29,417
Ohio	59,632	24,876	40,302	13,605	3,227	25	100	225	200				
Oklahoma				1,103	4,635	890	50	410	50	125			
Oregon		5,040	51,530	31,189	293,644	336,652	530,066	288,721	366,555	488,116	414,629	320,343	442,628
Pennsylvania	275,273	289,561	422,701	309,858	79,336	8,064	8,027	3,486	2,886	1,939	3,067	746	268
Rhode Island	5,119	1,986	3,790	2,267	1,000	400	685	20	30				
South Carolina	1,200	10,036	23,618	88,878	122,709	11,854	11,932	5,031	4,451	8,881	5,110	4,282	2,892

South Dakota.....		² 4,823	³ 9,845	800	93	436	100	108	185	189	473	230	500
Tennessee.....	11,337	14,205	19,537	59,735	35,692	7,912	6,574	3,513	3,919	8,400	6,239	6,120	1,830
Texas.....	30,209	112,523	214,082	210,633	137,719	22,245	13,581	3,798	22,468	5,562	7,001	2,758	1,038
Utah.....	8,061	9,293	1,115	2,460	725	920	531	425	1,245	675	515	380	431
Vermont.....	28,502	55,711	69,035	52,899	24,001	6,388	8,343	3,524	3,094	3,638	3,115	2,020	2,649
Virginia.....	614	8,223	11,566	27,784	39,172	49,768	1,637	1,940	1,632	2,096	2,188	128	58
Washington.....	10,450	3,010	545,297	4,337,992	8,879,467	6,313,335	7,095,122	4,847,105	5,366,085	6,664,876	5,983,188	5,762,174	6,196,650
West Virginia.....	5,600	3,695	1,009	34,350	6,829	736	120	128		524			
Wisconsin.....	806,807	862,922	1,366,022	994,427	392,863	122,882	96,928	64,479	70,647	74,852	66,407	64,232	54,440
Wyoming.....	750	865	1,385	2,185	960	785			183	313	565	100	40
All other.....	¹ 1,600	485	⁴ 2,875										
United States.....	3,265,516	5,555,046	9,275,809	12,102,017	14,907,371	8,459,378	9,192,704	6,938,854	6,843,187	8,131,242	7,506,869	6,862,385	7,324,027

Compiled from Census and Forest Service bulletins.

¹ Includes Indian Territory.

² Includes both Dakotas.

³ Nebraska and Nevada.

⁴ Nevada.

⁵ Alaska reported as 70; the remainder, Nebraska.

TABLE 60.—Lumber distribution: Softwood and hardwood, States and regions¹ to States, 1924

(To first destinations only; redistribution not shown)

1 Thousand feet board measure—i. e. 000 omitted

Source (State and region)	Total domestic distribution ²	Destination (State) ³									
		Alabama	Arizona	Arkansas	California	Colorado	Connecticut	Delaware	District of Columbia	Florida	Georgia
Alabama	1,766,095	404,921			2,043	164	8,121	5,109	7,325	6,789	37,804
Arizona	143,265		37,835	3,176	9,770	3,277					834
Arkansas	1,464,721	40	176	280,344	8,832	1,901	5,502	288	76		148
California	1,750,435	159	7,962	1,863	1,197,144	6,717	5,197	165	862	1,177	
Colorado	31,354					29,767					
Connecticut	48,678						43,590				
Delaware	14,290							4,577			
Florida	891,331	23,119					13,503	1,673	2,271	435,111	14,591
Georgia	1,128,340	7,769					24,385	8,010	6,277	126,332	296,880
Idaho	1,023,687		51	48	1,306	13,302	20,115	418	688	61	
Illinois	33,192								2		
Indiana	190,040				1,573			101			
Iowa	9,877										
Kansas and Nebraska	5,034				19	2					
Kentucky	181,862	54			1,325	40	101	182			2,249
Louisiana	3,114,040	6,273	61	70,873	10,580	1,499	7,934	1,417	1,308	322	676
Maine	337,446										
Maryland	68,993							595			
Massachusetts	122,150						16,877				
Michigan	718,487				799		129				254
Minnesota	505,025						198	56			
Mississippi	2,338,819	54,045	39	640	5,955	1,454	8,259	1,684	8,827	187	4,748
Missouri	181,457			487	1,272	402	150	34			
Montana	322,808				70	11,895	7,130		25		
Nevada	7,125				801	40					
New Hampshire	233,078						2,769				
New Jersey	12,442										
New Mexico	103,657		337		149	27,082					
New York	232,991						1,901	3			
North Carolina	1,064,633						14,272	12,072	5,915	18	
Ohio	147,183	42			91						
Oklahoma	158,029			3,271	281	164	229				
Oregon	3,115,018	2,223	18,208	109	1,127,412	49,059	23,180	590	2,914	449	1

Pennsylvania	321,382						4,057	62	36		
Rhode Island	3,759						1,102				
South Carolina	890,529						27,041	6,351	10,879	5,148	7,445
South Dakota	48,697										
Tennessee	694,491	198	36	33	4,556	104	991	3,582	710	512	411
Texas	1,450,388	421		3,849	2,042	840	574	532	59		14
Utah	7,378										
Vermont	117,325						3,110				
Virginia	674,709						5,841	4,877	1,838		
Washington	5,132,398	394	505	922	1,098,546	111,148	23,510	1,661	1,280	464	459
West Virginia	553,091						8,438	1,781	1,772		
Wisconsin	977,184	694	42	45	2,012	408	1,033			23	213
Wyoming	14,430										
United States	32,292,293	500,373	65,252	365,660	3,476,755	261,265	292,340	55,659	53,064	576,593	360,727
Northeastern	1,512,534						86,436	5,177	36		676
Lake	2,200,696	715	42	45	2,811	408	1,360	56		23	467
Central	1,921,316	294	36	520	8,994	546	9,680	5,579	2,484		411
North Carolina pine	2,629,921						47,124	23,300	18,632	5,166	7,445
Southern pine	12,311,763	490,588	276	358,977	29,733	6,022	68,507	18,713	26,143	568,741	351,120
Pacific:											
North	8,248,316	2,617	18,713	1,031	2,225,958	160,207	46,690	2,251	4,194	913	460
South	1,757,560	159	7,962	1,863	1,197,945	6,757	5,197	165	862	1,177	148
Rocky Mountain:											
North	1,346,405		51	48	1,376	27,197	27,245	416	713	61	
South	300,084		38,172	3,176	9,919	60,126					
Prairie	63,608					19	101				

With cooperation by the Bureau of the Census.

¹ Lumber production regions. See fig. 1, B.

² Total domestic distribution is the total distribution less foreign exports. See statement in foreword.

³ The total of each State column is the lumber consumed in that State. The amount in each State column opposite that State indicates the intrastate distribution, or the quantity of lumber originating and distributed within the State.

TABLE 60.—Lumber distribution: Softwood and hardwood, States and regions to States, 1924—Continued

[Thousand feet board measure—i. e. 000 omitted]

Source (State and region)	Destination (State) ¹									
	Idaho	Illinois	Indiana	Iowa	Kansas	Kentucky	Louisiana	Maine	Maryland	Massachusetts
Alabama		120,000	78,046	6,143		95,380	3,664	1,378	29,043	47,806
Arizona		22,807	5,374	6,396	7,608		77			
Arkansas		230,085	83,255	37,209	61,832	9,651	11,906	6,750	5,880	28,466
California		47,834	11,138	68,670	14,870	958	964	762	3,348	11,792
Colorado										
Connecticut										3,916
Delaware									385	
Florida		25,938	20,253	593	101	11,769	806	10,351	33,829	36,009
Georgia		7,651	8,876	460		2,601		1,777	22,928	44,078
Idaho	137,508	68,094	5,368	41,409	8,092	769		594	2,770	25,026
Illinois		15,269	5,286	171		442				33
Indiana		12,960	116,219	1,320	32	2,918			504	2,517
Iowa		2,470	23	3,855					247	180
Kansas and Nebraska		1,200	18	30	191	17		18		144
Kentucky		9,127	20,538	567		69,700	50		535	2,624
Louisiana	2,571	324,666	144,159	52,199	101,374	40,319	549,228	948	4,135	25,947
Maine		39						156,899	174	103,890
Maryland			1,513						36,373	1,297
Massachusetts										100,068
Michigan		104,801	19,201	659	107	254				2,827
Minnesota		97,192	9,329	10,691	131			24		217
Mississippi		341,615	169,414	10,477	7,715	137,379	72,936	595	15,466	20,380
Missouri		40,570	16,493	5,359	1,975	695	103		164	
Montana	1,974	38,145	1,528	18,219	3,383			70	23	1,744
Nevada		200		320	80					
New Hampshire								20,181		71,763
New Jersey										
New Mexico		2,415		104	10,233			240		
New York								136	21	6,100
North Carolina		1,880	2,242			8,551		3,560	77,406	23,409
Ohio		8,618	7,875	228		813			1,129	445
Oklahoma		20,104	5,924	3,951	8,880	199		371	25	1,545
Oregon	20,143	168,495	15,508	134,205	23,262	666	474	2,827	1,996	25,113
Pennsylvania		467	493					105	443	4,470
Rhode Island										
South Carolina		1,012	1,765			811		2,319	64,906	54,049
South Dakota				6,948						
Tennessee		40,508	41,283	7,973	1,495	24,324	1,937	65	2,705	8,883
Texas		185,663	67,986	19,167	65,172	3,691	31,429	100	2,043	3,566

Utah.....											
Vermont.....								607	54	34,118	
Virginia.....		3,289	5,164	282		2,250		1,226	50,751	11,091	
Washington.....	24,332	244,677	50,810	164,633	103,018	8,011	802	6,552	5,067	60,773	
West Virginia.....		66,447	11,434	47		3,454		428	21,819	11,200	
Wisconsin.....	29	200,029	25,071	6,441	442	461	27	22	207	1,896	
Wyoming.....											
United States.....	186,557	2,454,267	954,592	608,634	420,893	426,213	674,421	218,887	385,288	777,320	
Northeastern.....		506	2,006					177,928	37,450	325,560	
Lake.....	29	402,022	53,601	17,794	650	715	27	46	207	4,940	
Central.....		193,499	219,128	15,670	3,502	102,446	2,000	493	26,856	25,702	
North Carolina pine.....		6,181	9,171	282		11,612		7,105	193,063	88,549	
Southern pine.....	2,571	1,255,722	577,913	130,199	245,074	301,019	669,969	22,270	114,249	207,797	
Pacific:											
North.....	44,475	413,172	66,324	298,738	127,180	8,677	1,276	9,379	7,063	85,886	
South.....		48,034	11,138	68,990	14,950	958	964	762	3,348	11,792	
Rocky Mountain:											
North.....	139,482	106,239	6,896	59,028	11,475	769		664	2,793	26,770	
South.....		25,222	8,374	6,500	17,841		77	240			
Prairie.....		3,670	41	10,833	191	17	18		259	324	

¹ The total of each State column is the lumber consumed in that State. The amount in each State column opposite that State indicates the intrastate distribution, or the quantity of lumber originating and distributed within the State.

TABLE 60.—Lumber distribution: Softwood and hardwood, States and regions to States, 1924—Continued

[Thousand feet board measure—1. c. 000 omitted]

Source (State and region)	Destination (State) ¹									
	Michigan	Minnesota	Mississippi	Missouri	Montana	Nebraska	Nevada	New Hampshire	New Jersey	New Mexico
Alabama.....	54,558	1,120	345	20,134		33		11,307	49,154	
Arizona.....	3,176			19,284		3,283				2,511
Arkansas.....	165,150	3,816	14,799	136,776		11,507		2,806	1,201	40
California.....	27,835	38,957	243	43,304	130	8,781	13,319	2,163	11,133	1,173
Colorado.....						1,587				
Connecticut.....										
Delaware.....								355	8,039	
Florida.....	6,988		73	1,440		171		1,093	30,109	
Georgia.....	24,115	34		197				605	69,179	
Idaho.....	77,352	68,266		10,567	27,187	35,722	48	2,224	47,808	
Illinois.....	5,174	145	1,064	275						
Indiana.....	22,064	536		370					1,137	
Iowa.....	522	60		78		102			223	
Kansas and Nebraska.....	1,440	48		360		50			252	
Kentucky.....	23,416	336		64					1,085	
Louisiana.....	168,318	4,688	14,973	182,129		18,066		1,463	36,895	5,324
Maine.....	59				39			12,082	3,202	
Maryland.....	1,081								382	
Massachusetts.....								673		
Michigan.....	468,497	12,266		623		41				
Minnesota.....	24,078	203,894		1,877		21			2,502	
Mississippi.....	133,110	4,726	340,966	66,995	2,073	2,853		796	17,531	
Missouri.....	11,021	1,962		77,776		214			48	
Montana.....	10,045	27,723		4,956	122,074	11,226		194	1,299	
Nevada.....	80						5,524			
New Hampshire.....								123,915	461	
New Jersey.....									11,546	
New Mexico.....	961			7,083		257				40,217
New York.....									370	2,819
North Carolina.....	2,523							2,551	75,839	
Ohio.....	7,486	526		291					105	2,177
Oklahoma.....	10,529	788	37	12,451		973			29	
Oregon.....	71,387	91,288		24,982	4,580	53,785	19,024	1,400	27,317	4,266
Pennsylvania.....	594							58	7,097	
Rhode Island.....										
South Carolina.....	971							2,023	101,319	
South Dakota.....				1,155		17,230				
Tennessee.....	40,554	2,780	18	5,723					174	15,792
Texas.....	63,944	864	1,184	105,220		3,374		148	11,199	3,294

Utah.....	197										
Vermont.....	11,436							3,315	195		
Virginia.....	77,388							1,092	21,088		
Washington.....	64,437	320,848	161	59,330	43,223	148,632	6,486	3,462	60,913	2,016	
West Virginia.....	137,366	38,283	104	1,916	36	483	19	1,101	25,833		
Wisconsin.....								24	5,068	20	
Wyoming.....											
United States.....	1,717,852	830,212	373,967	785,397	199,342	318,451	44,420	175,558	650,742	59,064	
Northeastern.....	1,931				39			140,798	33,741	20	
Lake.....	629,941	254,443	104	4,416	36	545	19	24	7,570		
Central.....	174,152	6,543	1,082	84,531		214		1,380	46,972	203	
North Carolina pine.....	14,930							5,666	188,246		
Southern pine.....	626,712	16,036	372,377	525,345	2,073	37,037		18,247	215,268	8,658	
Pacific:											
North.....	148,775	418,136	161	84,318	47,803	202,417	25,510	4,862	88,230	6,282	
South.....	27,915	38,957	243	43,304	130	8,781	18,843	2,163	11,133	1,173	
Rocky Mountain:											
North.....	87,397	95,989		15,523	149,261	46,948	48	2,418	49,107		
South.....	4,137			26,367		5,127				42,728	
Prairie.....	1,962	108		1,593		17,382			475		

¹ The total of each State column is the lumber consumed in that State. The amount in each State column opposite that State indicates the intrastate distribution, or the quantity of lumber originating and distributed within the State.

TABLE 60.—Lumber distribution: Softwood and hardwood, States and regions to States, 1924—Continued

[Thousand feet board measure—i. e. 000 omitted]

Source (State and region)	Destination (State) ¹									
	New York	North Carolina	North Dakota	Ohio	Oklahoma	Oregon	Pennsylvania	Rhode Island	South Carolina	South Dakota
Alabama.....	101,276	30,307	3,192	239,250	158	55	188,437	12,898	6,115	3,820
Arizona.....	3,175			5,302	1,568		60			
Arkansas.....	38,245	4,601		89,028	57,695	169	51,534	6,685	1,013	367
California.....	47,366	303		40,794	12,213	1,499	36,847	1,336	179	
Colorado.....										
Connecticut.....	301							871		
Delaware.....							250			
Florida.....	81,251	3,927		53,535			48,068	9,384	4,661	
Georgia.....	125,805	18,538		26,815			166,448	6,647	15,084	
Idaho.....	95,143		16,110	45,687	1,400	1,399	73,243	3,374		19,988
Illinois.....	124			2,142			518			
Indiana.....	10,826	2		11,201			2,561	25		
Iowa.....	977	88		159			476			
Kansas and Nebraska.....	1,106			78			30			
Kentucky.....	9,821	60		18,812		212	6,165	34		
Louisiana.....	142,161	15,053		210,811	107,357	142	94,713	3,621	254	290
Maine.....	25,442			8,795			3,010	7,746		
Maryland.....	3,006			591			4,818			
Massachusetts.....	2,351							2,188		
Michigan.....	27,052	127		14,022		763	5,685			161
Minnesota.....	21,504		1,327	36,637	107		12,171	24		181
Mississippi.....	105,716	30,561	459	276,856	14,087	405	153,182	1,282	5,664	45
Missouri.....	2,999	18		6,543	34	82	1,561	132		
Montana.....	10,040		6,482	1,768	405		13,858	265		3,243
Nevada.....					80					
New Hampshire.....	2,557							5,169		
New Jersey.....	896									
New Mexico.....	204			204	4,571		204			
New York.....	215,442						5,561	450		
North Carolina.....	159,408	380,979		15,819			185,247	301	1,781	
Ohio.....	10,764	1,420	824	90,910			8,145			
Oklahoma.....	1,836			6,683	70,463		4,756	490		69
Oregon.....	197,444	281	6,110	40,506	4,783	685,176	54,859	8,219	255	15,750
Pennsylvania.....	66,285			9,051			226,058	439		
Rhode Island.....								2,657		
South Carolina.....	158,022	56,049		18,837			154,801	3,996	117,315	
South Dakota.....										23,364
Tennessee.....	53,713	30,087		97,734	130	169	76,848	645	1,539	39
Texas.....	26,439	234		53,324	81,302		15,757	592	23	80

410700-27-0

Utah.....	3,302			13			1,452	1,005		
Vermont.....	50,751	1,044		20,730			208,014	2,121		
Virginia.....	625,831	075	80,852	40,233	8,115	64,012	145,061	10,151	1,740	04,408
Washington.....	57,530	97		56,980			57,604	1,870	44	
West Virginia.....	26,524		425	28,567	52	29	14,038	30	125	845
Wyoming.....										
United States.....	2,519,052	574,751	121,781	1,587,423	364,520	754,112	2,054,800	95,652	155,501	162,660
Northeastern.....	325,582			18,450			241,140	21,515		
Lake.....	75,080	127	1,752	79,226	159	792	32,794	63	125	1,157
Central.....	145,280	31,684	824	284,722	164	463	183,462	2,712	1,583	39
North Carolina pine.....	368,181	438,072		64,302			548,062	6,418	119,096	
Southern pine.....	622,729	103,221	3,651	956,902	331,062	771	722,895	41,593	32,514	4,680
Pacific:										
North.....	823,275	1,250	92,962	89,730	12,898	740,188	200,820	18,370	2,004	110,158
South.....	47,366	303		40,704	12,293	1,499	36,847	1,336	170	
Rocky Mountains:										
North.....	106,607		22,592	47,455	1,805	1,399	87,101	3,639		23,241
South.....	3,379			5,506	6,139		264			
Prairie.....	2,083	88		237			506			23,364

¹ The total of each State column is the lumber consumed in that State. The amount in each State column opposite that State indicates the intrastate distribution, or the quantity of lumber originating and distributed within the State.

TABLE 60.—Lumber distribution: Softwood and hardwood, States and regions to States, 1924—Continued

[Thousand feet board measure—f. e. 000 omitted]

Source (State and region)	Destination (State) ¹								
	Tennessee	Texas	Utah	Vermont	Virginia	Washington	West Virginia	Wisconsin	Wyoming
Alabama.....	100,710	575	82	253	42,770	88	38,803	6,019	
Arizona.....		5,030						556	
Arkansas.....	31,320	47,481	36	4,515	1,361	24	3,510	17,309	46
California.....	1,745	24,414	1,895	889	2,047	312	1,665	39,788	8,375
Colorado.....									
Connecticut.....									
Delaware.....							654		
Florida.....	6,027			344	8,218		5,130	965	
Georgia.....	33,074			1,589	74,605		12,126	1,455	
Idaho.....	768	502	18,139	1,075	83	77,250	7,244	51,250	14,224
Illinois.....							27	2,522	
Indiana.....	134	45	40		496		15	2,531	
Iowa.....		1						315	
Kansas and Nebraska.....		19							
Kentucky.....	5,506	414			994	245	2,856	6,496	
Louisiana.....	53,267	648,655	231	3,134	4,560	508	22,742	26,457	157
Maine.....				2,363					
Maryland.....							13,397		
Massachusetts.....				53					
Michigan.....	224					254		59,672	
Minnesota.....	80				21		1,023	81,780	
Mississippi.....	215,645	793	295	1,834	48,839	1,165	37,295	13,828	
Missouri.....	1,371	70			162	128	5,280	3,932	20
Montana.....	25		2,187	168	25	1,755	1,144	11,162	7,649
Nevada.....									
New Hampshire.....				6,263					
New Jersey.....									
New Mexico.....		9,340	56						
New York.....				151			37		
North Carolina.....	12,003				71,497		7,373	37	

Ohio.....	56	77			249	56	4,176	680	
Oklahoma.....	665	1,743		169			194	1,184	26
Oregon.....	1,167	7,128	63,958	2,349	2,001	17,003	4,089	66,533	23,444
Pennsylvania.....				21			1,646		
Rhode Island.....									
South Carolina.....	1,554			425	77,778	696	15,047		
South Dakota.....									
Tennessee.....	148,445	286		179	8,669	130	1,615	8,708	
Texas.....	4,359	683,489		199			992	7,197	26
Utah.....			7,378						
Vermont.....				68,969					
Virginia.....	1,285			465	240,633		18,701	834	
Washington.....	1,716	10,540	44,497	4,567	4,889	1,199,481	10,260	78,648	53,678
West Virginia.....				860	2,389	162	125,064	1,767	
Wisconsin.....	484	612	29	71	560	71	10,600	470,684	115
Wyoming.....									14,430
United States.....	621,630	1,441,214	138,823	100,905	592,846	1,299,370	352,680	962,309	122,190
Northeastern.....									
Lake.....				77,820			15,734		
Central.....	783	612	29	71	581	325	11,628	612,136	115
North Carolina pine.....	155,512	892	40	1,039	12,959	763	139,003	26,636	20
Southern pine.....	14,842			890	389,908	696	41,121	871	
Pacific.....	445,067	1,382,736	644	12,037	180,353	1,785	120,792	74,414	255
North.....									
South.....	2,883	17,668	108,455	6,916	6,890	1,216,484	14,349	145,181	77,122
Rocky Mountain.....	1,745	24,414	1,895	889	2,047	312	1,665	39,788	8,375
North.....									
South.....	793	50	20,326	1,243	108	79,005	8,388	62,412	21,873
Prairie.....		14,370	7,434					556	14,430
		20						315	

¹ The total of each State column is the lumber consumed in that State. The amount in each State column opposite that State indicates the intrastate distribution, or the quantity of lumber originating and distributed within the State.

TABLE 61.—Lumber distribution: Softwood, States and regions¹ to States, 1924

(To first destinations only; redistribution not shown)

[Thousand feet board measure—i. e. 000 omitted]

Source (State and region)	Domestic distribution ²	Destination (State) ³								
		Alabama	Arizona	Arkansas	California	Colorado	Connecticut	Delaware	District of Columbia	Florida
Alabama	1,604,883	387,299					8,121	5,109	7,325	5,086
Arizona	143,265		37,835	3,176	9,770	3,277				
Arkansas	916,628	40		147,897	49	1,233	4,382	288	76	
California	1,749,980	159	7,962	1,863	1,196,695	6,717	5,197	165	862	1,177
Colorado	31,271					29,684				
Connecticut	12,015						9,337			
Delaware	11,552							1,839		
Florida	882,696	23,119					12,749	1,673	1,529	432,915
Georgia	1,031,267	7,363					22,991	7,959	6,147	124,950
Idaho	1,022,880		51	48	1,306	15,302	20,115	418	688	61
Kentucky	11,886									
Louisiana	2,533,932	6,243		22,048	1,558	883	6,072	1,417	1,308	30
Maine	308,392						12,448			
Maryland	23,842							535		
Massachusetts	87,771							11,482		
Michigan	225,051									
Minnesota	455,034	21					129	56		
Mississippi	1,850,860	52,502	39				7,764	1,684	8,827	136
Missouri	62,959			260			150	34		
Montana	322,803				70	11,895	7,130		25	
New Hampshire	205,898									
New Mexico	103,567		337		149	27,082	2,769			
New York	89,072							223		
North Carolina	869,223						13,081	11,614	5,490	
Oklahoma	149,785			3,243			229			
Oregon	3,110,887	2,223	18,208	109	1,127,412	49,039	23,180	590	2,914	440
Pennsylvania	127,102							23		
South Carolina	770,960						25,907	5,887	10,453	4,381
South Dakota	48,637									
Tennessee	127,014			30				2,872		
Texas	1,305,705	382		3,555			680	497	59	
Vermont	63,973							574		
Virginia	424,095							1,532		
Washington	5,127,288	394	505	922	1,098,470	111,148	4,264	3,846	1,264	
West Virginia	109,311						23,510	1,661	1,280	464
							35	733	45	

Wisconsin.....	428,413						28			
Wyoming.....	14,389									
All other States ⁴	21,706				801	40				
United States.....	26,390,999	479,745	64,937	183,151	3,436,289	257,267	223,399	48,900	48,292	569,649
Northeastern.....	940,441						37,791	2,397		
Lake.....	1,108,498	21					157	56		
Central.....	312,915			290		34	185	3,639	45	
North Carolina pine.....	2,064,278						43,252	21,347	17,207	4,381
Southern pine.....	10,275,756	476,948	39	176,743	1,607	3,029	62,882	18,627	25,271	563,117
Pacific:										
North.....	8,238,175	2,617	18,713	1,031	2,225,891	160,207	46,690	2,251	4,194	913
South.....	1,757,109	159	7,962	1,863	1,197,496	6,757	5,197	165	862	1,177
Rocky Mountain:										
North.....	1,345,683		51	48	1,376	27,197	27,245	418	713	61
South.....	299,498		38,172	3,176	9,919	69,043				
Prairie.....	48,646									

With cooperation by the Bureau of the Census.

¹ Lumber-producing regions. See fig. 1, B.

² Domestic distribution is the total softwood distribution less foreign exports. See statement in foreword.

³ The total of each State column is the lumber consumed in that State. The amount in each State column opposite that State indicates the intrastate distribution, or the quantity of lumber originating and distributed within the State.

⁴ All other States are Illinois, Indiana, Iowa, Nevada, New Jersey, Ohio, Rhode Island, and Utah. No softwood distribution from Kansas, Nebraska, or North Dakota.

TABLE 61.—Lumber distribution: Softwood, States and regions to States, 1924—Continued

[Thousand feet board measure—i. e. 000 omitted]

Source (State and region)	Destination (State) ¹									
	Georgia	Idaho	Illinois	Indiana	Iowa	Kansas	Kentucky	Louisiana	Maine	Maryland
Alabama	31,116		110,037	70,586	5,675		82,281	717	1,378	28,453
Arizona			22,807	8,374	6,396	7,608		77		
Arkansas			132,666	53,553	28,174	45,650	3,200	9,691	6,750	530
California	148		47,834	11,138	68,670	14,870	958	964	762	3,348
Colorado										
Connecticut										
Delaware										385
Florida	14,591		25,938	18,710	593	101	11,799	806	10,351	33,829
Georgia	255,170		5,829	4,607	460		2,454		1,608	22,412
Idaho		136,701	68,094	5,368	41,409	9,092	769		594	2,770
Kentucky							11,886			
Louisiana	2,139	2,501	253,145	111,635	39,177	92,521	34,722	409,157	885	3,357
Maine	676		39						142,942	44
Maryland										26,930
Massachusetts										
Michigan			24,369	1,670	41					
Minnesota			97,192	9,329	10,694	131				24
Mississippi	4,155		294,194	121,523	4,799	5,630	106,160	55,558	595	13,410
Missouri			12,105	4,643	1,959	489	458	70		164
Montana		1,974	38,145	1,528	18,219	3,383			70	23
New Hampshire									18,780	
New Mexico			2,415		104	10,233			240	
New York										
North Carolina			225						3,496	70,550
Oklahoma			19,731	5,852	3,951	8,420	199		371	25
Oregon	1	20,143	168,495	15,508	134,205	23,262	606	474	2,827	1,996
Pennsylvania			65						105	93
South Carolina	4,004		652	1,467			811		2,276	57,114
South Dakota					6,948					
Tennessee			230	1,998			4,970			1,075
Texas	14		166,014	61,432	17,846	59,024	2,962	14,888	100	1,542
Vermont									93	
Virginia				1,003			465		1,092	43,433
Washington	459	24,332	244,643	50,816	164,533	103,918	8,011	802	6,552	5,067
West Virginia			54,635				147		52	1,892
Wisconsin			74,448	8,541	1,867	229	40	1		106
Wyoming										
All other States ¹			1,008	337	329	80	58			
United States	312,473	185,651	1,864,955	569,618	556,049	383,641	273,016	493,205	201,948	318,548

Northeastern.....	676		104						161,925	27,452
Lake.....			196,009		19,540	12,602	360	40	24	196
Central.....			67,778		6,978	1,959	489	17,519	52	3,131
North Carolina pine.....	4,004		877		2,470			1,276	6,864	171,097
Southern pine.....	307,185	2,501	1,007,554	447,898	100,675	211,346	243,777	490,817	22,038	103,558
Pacific:										
North.....	460	44,475	413,138	66,324	298,738	127,180	8,677	1,276	9,379	7,063
South.....	148		48,034	11,138	68,990	14,950	958	964	762	3,348
Rocky Mountain:										
North.....		138,675	106,239	6,896	59,628	11,475	769		664	2,793
South.....			25,222	8,374	6,500	17,841		77	240	
Prairie.....					6,957					

¹ The total of each State column is the lumber consumed in that State. The amount in each State column opposite that State indicates the intrastate distribution, or the quantity of lumber originating and distributed within the State.

² All other States are Illinois, Indiana, Iowa, Nevada, New Jersey, Ohio, Rhode Island, and Utah. No softwood distribution from Kansas, Nebraska, or North Dakota.

TABLE 61.—Lumber distribution: Softwood, States and regions to States, 1924—Continued

[Thousand feet board measure—i. e., 000 omitted]

Source (State and region)	Destination (State) ¹									
	Massachusetts	Michigan	Minnesota	Mississippi	Missouri	Montana	Nebraska	Nevada	New Hampshire	New Jersey
Alabama.....	47,532	50,803	164	181	16,626				11,307	48,157
Arizona.....		3,176			19,284		3,283			
Arkansas.....	25,157	88,193	1,360	14,499	78,993		8,864		2,806	731
California.....	11,792	27,835	38,957	243	43,304	130	8,781	13,319	2,163	11,133
Colorado.....							1,587			
Connecticut.....	1,589									
Delaware.....									385	8,039
Florida.....	36,009	6,988		73	1,440		171		1,093	30,109
Georgia.....	43,222	22,247			153				568	67,509
Idaho.....	25,026	77,352	68,266		10,567	27,187	35,722	48	2,224	47,808
Kentucky.....										
Louisiana.....	22,484	98,254	1,705	9,856	165,026		15,187		1,463	35,220
Maine.....	96,667	59				39			10,394	3,202
Maryland.....										94
Massachusetts.....	71,563								363	
Michigan.....		148,758	4,261							
Minnesota.....	217	24,078	158,789		1,877		21			2,502
Mississippi.....	17,401	104,926	1,225	265,213	52,132	2,073	2,215		796	15,863
Missouri.....		2,680	108		28,600					29
Montana.....	1,744	10,045	27,723		4,956	122,069	11,226			1,299
New Hampshire.....	63,542								106,587	437
New Mexico.....		961			7,083		257			
New York.....										888
North Carolina.....	19,500								2,407	72,751
Oklahoma.....	1,545	10,339	788	37	11,760		973		29	
Oregon.....	25,113	71,387	91,288		24,982	4,580	53,785	19,024	1,400	27,817
Pennsylvania.....	2,008								58	2,093
South Carolina.....	50,945	432							2,010	94,584
South Dakota.....										
Tennessee.....	4,044	663			1,155		17,230			
Texas.....	2,309	50,166	311	1,169	333					5,152
Vermont.....	14,725				98,986		3,283			10,001
Virginia.....	9,328								109	1,715
Washington.....	60,773	77,388	326,848	161	59,336	43,223	148,632	6,486	1,092	15,779
West Virginia.....	298	348							3,462	60,913
Wisconsin.....	863	46,028	8,937	23	813		11		34	15,930
Wyoming.....										3,634
All other States ²		94			33			5,522		4,458
United States.....	655,492	923,200	730,730	291,455	626,859	199,301	311,228	44,399	152,659	585,791

Northeastern.....	250,094	50				39			119,502	19,370
Lake.....	1,080	218,864	171,987	23	2,690					6,136
Central.....	4,342	3,705	108		28,968		32			21,111
North Carolina pine.....	79,779	432							34	183,114
Southern pine.....	195,749	431,916	5,553	291,028	424,536	2,073	30,693		5,509	207,590
Pacific:									18,171	
North.....	85,886	148,775	418,136	161	84,318	47,803	202,417	25,510	4,862	88,230
South.....	11,792	27,015	38,957	243	43,304	130	8,781	18,841	2,163	11,133
Rocky Mountain:										
North.....	26,770	87,397	95,989		15,523	149,256	46,948		2,418	49,107
South.....		4,137			26,367		5,127	48		
Prairie.....					1,155		17,230			

¹ The total of each State column is the lumber consumed in that State. The amount in each State column opposite that State indicates the intrastate distribution, or the quantity of lumber originating and distributed within the State.

² All other States are Illinois, Indiana, Iowa, Nevada, New Jersey, Ohio, Rhode Island, and Utah. No softwood distribution from Kansas, Nebraska, or North Dakota.

TABLE 61.—Lumber distribution: Softwood, States and regions to States, 1924—Continued

[Thousand feet board measure—i. e., 000 omitted]

Source (State and region)	Destination (State) ¹									
	New Mexico	New York	North Carolina	North Dakota	Ohio	Oklahoma	Oregon	Pennsylvania	Rhode Island	South Carolina
Alabama.....		90,001	23,718	3,192	227,583	158		162,200	12,898	4,978
Arizona.....	2,511	3,175			5,302	1,598		60		
Arkansas.....	40	23,204	33		74,175	55,042		34,515	6,401	
California.....	1,173	47,360	303		40,794	12,213	1,499	36,847	1,336	179
Colorado.....										
Connecticut.....		218							871	
Delaware.....								250		
Florida.....		79,948	3,927		52,510			47,620	9,384	4,661
Georgia.....		120,394	13,367		23,702			155,129	6,613	14,544
Idaho.....		95,148		16,110	45,687	1,400	1,399	73,243	3,374	
Kentucky.....										
Louisiana.....	5,195	111,909	1,379		188,868	104,611		82,179	3,621	222
Maine.....		22,806			8,078			1,242	7,393	
Maryland.....								855		
Massachusetts.....		2,175							2,188	
Michigan.....		25,337			5,275			1,003		
Minnesota.....		21,504		177	36,637	107		12,171	24	
Mississippi.....		73,832	15,715		226,858	4,037		122,153	835	4,919
Missouri.....		978			3,241	34		736	132	
Montana.....		10,949		6,482	1,768	405		13,858	265	
New Hampshire.....		2,466							5,054	
New Mexico.....	40,127	204			204	4,571		204		
New York.....		87,477						365	54	
North Carolina.....		136,209	292,708		3,600			159,180	225	1,170
Oklahoma.....		1,836			6,566	64,935		4,09	490	
Oregon.....	4,266	197,444	281	6,110	40,506	4,783	680,145	54,859	8,219	255
Pennsylvania.....		45,309			1,046			76,186	78	
South Carolina.....		136,848	46,031		14,793			137,092	3,485	101,603
South Dakota.....										
Tennessee.....	73	13,815	21,491		25,286			20,825		
Texas.....	3,294	20,030	131		49,266	78,462		14,174	592	23
Vermont.....		880						231	1,235	
Virginia.....		15,683	771		13,494			137,351	1,714	
Washington.....	2,016	625,831	975	86,852	49,233	8,115	63,878	145,961	10,151	1,749
West Virginia.....		7,366			3,335				95	
Wisconsin.....		20,391		3	10,717			7,684		
Wyoming.....										
All other States ¹					483	80			1,365	
United States.....	55,695	2,043,733	422,830	118,926	1,159,007	350,561	746,921	1,503,012	88,092	134,303

Northeastern.....		181,331			9,124			79,179	18,238	
Lake.....		67,232		180	52,029		137	20,558	24	
Central.....	73	22,159	21,491		32,345		34	21,581	227	
North Carolina pine.....		291,740	339,510		31,887			433,503	5,424	102,778
Southern pine.....	8,529	521,154	60,270	3,192	849,528		317,285	622,760	40,834	29,347
Pacific:										
North.....	6,282	823,275	1,256	92,962	89,739	12,698	744,023	200,820	18,370	2,004
South.....	1,173	47,366	303		40,794	12,293	1,499	36,847	1,336	179
Rocky Mountain:										
North.....		106,097		22,592	47,455	1,805	1,399	87,101	3,639	
South.....	42,638	3,379			5,506	6,139		264		
Prairie.....										

¹ The total of each State column is the lumber consumed in that State. The amount in each State column opposite that State indicates the intrastate distribution, or the quantity of lumber originating and distributed within the State.

² All other States are Illinois, Indiana, Iowa, Nevada, New Jersey, Ohio, Rhode Island, and Utah. No softwood distribution from Kansas, Nebraska, or North Dakota.

TABLE 61.—Lumber distribution: Softwood, States and regions to States, 1924—Continued

[Thousand feet board measure—i. e., 000 omitted]

Source (State and region)	Destination (State) ¹									
	South Dakota	Tennessee	Texas	Utah	Vermont	Virginia	Washington	West Virginia	Wisconsin	Wyoming
Alabama	3,820	76,149			253	40,226		37,110	4,554	
Arizona			5,030						556	
Arkansas	188	4,751	44,251		4,515	112		3,033	11,545	41
California		1,745	24,414	1,895	889	2,047	312	1,665	39,788	8,375
Colorado										
Connecticut										
Delaware								651		
Florida		5,756			344	8,218		4,777	965	
Georgia		12,579			1,540	72,241		12,050	1,159	
Idaho	19,998	768	502	18,139	1,075	83	77,250	7,244	51,250	14,224
Kentucky										
Louisiana	87	33,450	629,039	58	2,779	4,033		19,298	9,149	62
Maine					2,363					
Maryland								428		
Massachusetts										
Michigan	39	176							14,122	
Minnesota	181	80				21		1,928	78,044	
Mississippi		160,511	352		1,587	45,770		31,649	7,703	
Missouri		137	70			162		5,280	386	
Montana	3,243	25		2,187	168	25	1,755	1,144	11,162	7,649
New Hampshire					6,263					
New Mexico			9,340	56						
New York					66					
North Carolina		1,570				68,309		7,132		
Oklahoma	69	418	1,513		169			194	1,181	26
Oregon	15,750	1,167	7,128	63,958	2,349	2,001	17,003	4,059	66,533	23,444
Pennsylvania					21			17		
South Carolina		355			425	54,840	483	14,107		
South Dakota	23,304									
Tennessee		22,922				611		624		
Texas	76	3,726	633,415		199			915	5,993	26
Vermont					43,348					
Virginia		465			465	166,172		3,414		
Washington	94,408	1,716	10,540	44,497	4,567	4,889	1,194,606	10,260	78,648	53,678
West Virginia						804		23,214	348	
Wisconsin	262				48	344		344	242,992	59
Wyoming										14,389
All other States ²				7,006						12
United States	161,425	334,766	1,365,594	137,796	73,433	470,908	1,291,409	189,670	626,003	121,973

Northeastern					52,061			1,099		
Lake	482	25 ¹			45			1,372	335,158	59
Central		23,059	70			365		1,577	29,118	
North Carolina pine		2,390			890	289,321	483	21,653	746	
Southern pine	4,240	303,640	1,308,570	58	11,386	170,600		109,026	42,252	155
Pacific:										
North	110,158	2,883	17,668	108,455	6,916	6,890	1,211,609	14,349	145,181	77,122
South		1,745	24,414	1,895	889	2,047	312	1,665	39,788	8,375
Rocky Mountain:										
North	23,241	793	502	20,326	1,243	108	70,005	8,388	62,412	21,873
South			14,370	7,062					556	14,389
Prairie	23,304									

¹ The total of each State column is the lumber consumed in that State. The amount in each State column opposite that State indicates the intrastate distribution, or the quantity of lumber originating and distributed within the State.

² All other States are Illinois, Indiana, Iowa, Nevada, New Jersey, Ohio, Rhode Island, and Utah. No softwood distribution from Kansas, Nebraska, or North Dakota.

TABLE 62.—Lumber distribution: Hardwood, States and regions¹ to States, 1924

(To first destinations only: Redistribution not shown)

[Thousand feet board measure—i. e., 000 omitted]

Source (State and region)	Domestic distribution ²	Destination (State) ¹								
		Alabama	Arkansas	California	Colorado	Connecticut	Delaware	District of Columbia	Florida	Georgia
Alabama	161,212	17,022		2,043	164				1,703	6,688
Arkansas	545,093		132,447	8,783	568					834
Connecticut	36,663					1,120				
Delaware	2,738					34,253				
Florida	8,635						2,738			
Georgia	97,073	406				754		742	2,196	
Illinois	31,958					1,394	51	130	1,382	35,710
Indiana	189,971			1,573						
Iowa	9,868					101				
Kansas	4,984			19	2					
Kentucky	169,976	54		1,325	40		182			
Louisiana	560,108	30	48,525	9,022	616	1,862			292	110
Maine	29,054					582				
Maryland	40,151									
Massachusetts	34,379					5,395				
Michigan	493,436			799		198				254
Minnesota	49,991									
Mississippi	487,959	1,543	640	5,955	1,385	495			51	593
Missouri	118,498		227	1,272	368					
New Hampshire	27,180									
New Jersey	7,984									
New York	143,918					1,678	3			
North Carolina	195,460					1,191	458	425	18	
Ohio	146,741	42		91						
Oklahoma	8,244		28	281						
Oregon	5,031									
Pennsylvania	194,250					4,057	39	36		
Rhode Island	2,394					1,102				
South Carolina	119,569					1,104	464	426	767	3,441
Tennessee	507,477	198	3	4,556	104	991	710	710	512	411
Texas	144,683	39	294	2,042	160					
Vermont	53,352					1,578				
Virginia	250,614					1,577	1,031	574		

Washington	5,110			67						
West Virginia	443,780			177		8,403	1,048	1,727		
Wisconsin	548,771	694	45	2,012	408	1,005			23	213
All other States ¹	1,959			449	83					
United States	5,901,294	20,628	182,509	40,466	3,098	68,941	6,759	4,772	6,944	48,254
Northeastern										
Lake	572,093					48,645	2,780	36		
Central	1,092,198	694	45	2,811	408	1,203			23	467
North Carolina pine	1,608,401	294	230	8,994	512	9,495	1,940	2,439	512	411
Southern pine	565,643					3,872	1,953	1,425	785	3,441
Pacific:	2,036,007	19,640	182,234	28,126	2,993	5,625	86	872	5,624	43,935
North	10,141									
South	451			67						
Rocky Mountain:				449						
North	812									
South	586									
Prairie	14,062			19	83	101				

With cooperation by the Bureau of the Census.

¹ Lumber-production regions. See fig. 1, B.

² Domestic distribution is the total hardwood distribution less foreign exports. See statement in foreword.

³ The total of each State column is the hardwood lumber consumed in that State. The amount in each State column opposite that State indicates the intrastate distribution, or the quantity of lumber originating and distributed within the State.

⁴ All other States are Arizona, California, Colorado, Idaho, Montana, Nebraska, Nevada, New Mexico, South Dakota, Utah, and Wyoming.

TABLE 62.—Lumber distribution: Hardwood, States and regions to States, 1924—Continued

[Thousand feet board measure—i. e., 000 omitted]

Source (State and region)	Destination (State) ¹									
	Illinois	Indiana	Iowa	Kansas	Kentucky	Louisiana	Maine	Maryland	Massachusetts	Michigan
Alabama.....	9,963	7,460	468		13,099	2,947		1,490	274	3,755
Arkansas.....	97,419	29,702	9,035	16,182	6,451	2,215		5,350	3,309	76,957
Connecticut.....									2,327	
Delaware.....										
Florida.....		1,543								
Georgia.....	1,822	4,269			147		169	516	856	1,868
Illinois.....	14,461	4,976	171		426				33	5,160
Indiana.....	12,960	116,192	1,320	32	2,876			504	2,517	22,064
Iowa.....	2,470	23	3,846					247	180	522
Kansas.....	1,200	18	30	191	17	18		12	144	1,440
Kentucky.....	9,127	20,538	567		57,914	50		535	2,624	23,416
Louisiana.....	71,521	32,524	13,022	8,833	5,697	140,071		778	3,463	70,064
Maine.....							13,937	130	7,223	
Maryland.....		1,513						9,443	1,297	1,051
Massachusetts.....									28,445	
Michigan.....	80,432	17,531	618	107	254				2,827	319,739
Minnesota.....										
Mississippi.....	47,421	47,891	5,678	2,085	31,219	17,378		2,056	2,979	28,184
Missouri.....	28,465	11,850	3,400	1,486	237	33				8,311
New Hampshire.....							1,401		8,221	
New Jersey.....										
New York.....							136	21	6,100	
North Carolina.....	1,655	2,242			8,551		64	6,856	3,903	2,523
Ohio.....	8,618	7,875	228		813			1,129	445	7,486
Oklahoma.....	373	72		460						190
Oregon.....										
Pennsylvania.....	402	493						350	2,462	594
Rhode Island.....										
South Carolina.....	360	298					43	7,792	3,104	539
Tennessee.....	40,278	39,285	7,975	1,495	19,354	1,937	65	1,630	4,839	39,891
Texas.....	19,649	6,554	1,321	6,148	729	16,541		501	1,167	13,778
Vermont.....							509	54	19,391	197
Virginia.....	3,289	4,161	282		1,785		134	7,318	1,763	11,436

41070°-27-7

Washington.....	34									
West Virginia.....	11,812	11,434	47		3,307		376	19,927	10,902	64,089
Wisconsin.....	125,581	16,530	4,574	213	421		22	101	1,033	91,338
All other States ¹						28				
United States.....	589,312	384,974	52,585	37,252	153,197	181,216	16,930	66,740	121,828	794,652
Northeastern.....	402	2,066					16,003	9,998	75,466	1,872
Lake.....	206,013	34,061	5,192	320			22	101	3,860	411,077
Central.....	125,721	212,150	13,711	3,013	84,827	2,020	441	23,725	21,360	170,447
North Carolina pine.....	5,304	6,701	282		10,336		241	21,966	8,770	14,498
Southern pine.....	248,168	130,015	29,524	33,728	57,242	179,152	232	10,691	12,048	194,796
Pacific:										
North.....	34									
South.....										
Rocky Mountain:										
North.....										
South.....										
Prairie.....	3,670	41	3,876	191	17	18		259	324	1,962

¹ The total of each State column is the lumber consumed in that State. The amount in each State column opposite that State indicates the intrastate distribution, or the quantity of lumber originating and distributed within the State.

² All other States are Arizona, California, Colorado, Idaho, Montana, Nebraska, Nevada, New Mexico, South Dakota, Utah, and Wyoming.

SEP 21 1925 USDA STATISTICAL BULLETINS

UPDATA

AMERICAN FORESTS AND FOREST PRODUCTS

REYNOLDS, R. V. ET AL

2 OF 4

TABLE 62.—Lumber distribution: Hardwood, States and regions to States, 1924—Continued

[Thousand feet board measure—i. e., 000 omitted]

Source (State and region)	Destination (State) ¹									
	Minnesota	Mississippi	Missouri	Nebraska	New Hampshire	New Jersey	New York	North Carolina	North Dakota	Ohio
Alabama.....	956	164	3,508	33		997	11,275	6,589		11,667
Arkansas.....	2,456	300	57,783	2,703		47)	15,041	4,568		15,453
Connecticut.....							83			
Delaware.....										
Florida.....							1,303			1,025
Georgia.....	34		44		37	1,670	5,411	3,171		3,113
Illinois.....	145	1,064	242				124			2,101
Indiana.....	536		370			1,137	10,826	2		11,201
Iowa.....	60		78	102		223	977	88		159
Kansas.....	48		360			232	1,106			78
Kentucky.....	336		64			1,985	9,324	60		13,812
Louisiana.....	2,983	5,117	17,103	2,879		1,075	30,252	13,674		21,943
Maine.....					1,688		2,636			717
Maryland.....						288	9,006			591
Massachusetts.....					310		176			
Michigan.....	8,005		623	41			1,715	127		8,747
Minnesota.....	45,105								1,150	
Mississippi.....	3,501	75,753	14,866	638		1,608	31,884	14,846	459	49,993
Missouri.....	1,854		49,176	214		19	2,021	18		3,702
New Hampshire.....					17,328	24				
New Jersey.....						7,088	896			
New York.....						370	1,931	127,965		
North Carolina.....						144	3,088	88,271		12,219
Ohio.....	526		291		105	2,177	10,764	1,420	824	90,468
Oklahoma.....			671							117
Oregon.....						5,004	20,976			8,005
Pennsylvania.....										
Rhode Island.....					13	6,735	21,174	10,018		3,044
South Carolina.....						174	10,640	39,898		2,448
Tennessee.....	2,780	18	5,390			39	1,198	6,409	103	4,058
Texas.....	553	15	6,834	91		1,600	36	2,422		13
Vermont.....							5,309	32,068	273	16,242
Virginia.....										
Washington.....					1,067	9,903	50,164	97		53,645
West Virginia.....	258		32		24	1,434	6,133		422	17,850
Wisconsin.....	20,346	81	1,103	472						
All other States ²				50						
United States.....	99,482	82,512	158,538	7,223	22,899	64,951	475,319	151,921	2,855	428,416

Northeastern.....					21,296	14,371	164,251			9,326
Lake.....	82,456	81	1,726	513	24	1,434	7,848	127	1,572	26,597
Central.....	6,435	1,082	55,565	214	1,346	25,861	123,121	10,193	824	252,377
North Carolina pine.....					157	15,132	76,441	98,562		32,505
Southern pine.....	10,483	81,349	100,809	6,344	76	7,678	101,575	2,951	459	107,374
Pacific:										
North.....										
South.....										
Rocky Mountain:										
North.....										
South.....										
Prairie.....	108		438	152		475	2,083	88		237

¹The total of each State column is the hardwood lumber consumed in that State. The amount in each State column opposite that State indicates the intrastate distribution, or the quantity of lumber originating and distributed within the State.

²All other States are Arizona, California, Colorado, Idaho, Montana, Nebraska, Nevada, New Mexico, South Dakota, Utah, and Wyoming.

TABLE 62.—Lumber distribution: Hardwood, States and regions to States, 1924—Continued

[Thousand feet board measure—i. e., 000 omitted]

Source (State and region)	Destination (State) ¹									
	Oklahoma	Oregon	Pennsylvania	Rhode Island	South Carolina	South Dakota	Tennessee	Texas	Utah	Vermont
Alabama.....		55	26, 147		1, 137		24, 561	575	82	
Arkansas.....	2, 653	169	17, 019	284	1, 013	179	26, 569	3, 230	36	
Florida.....			448				271			
Georgia.....			11, 319	34	540		20, 195			49
Illinois.....			518							
Indiana.....			2, 561	25			134	45	40	
Iowa.....			476					1		
Kansas.....			30					19		
Kentucky.....		212	6, 185	34			5, 506	414		
Louisiana.....	2, 746	142	12, 534		32	212	19, 817	19, 616	173	355
Maine.....			1, 768	353						
Maryland.....			3, 963							
Massachusetts.....										83
Michigan.....		763	4, 682			122	48			
Minnesota.....										
Mississippi.....		405	31, 029	447	745	45	49, 134	441	295	247
Missouri.....		82	805				1, 234			
New Hampshire.....										
New York.....			5, 196	115						85
North Carolina.....			26, 067	396	611		10, 433			
Ohio.....			8, 145	76			56	77		
Oklahoma.....	5, 528		87				247	230		
Oregon.....		5, 031								
Pennsylvania.....			149, 872	361						
Rhode Island.....				1, 292						
South Carolina.....			17, 739	511	15, 707		1, 199			
Tennessee.....	130	169	50, 023	645	1, 539	39	125, 523	286		179
Texas.....	2, 850		1, 583			4	633	50, 074		
Vermont.....				760						25, 621
Virginia.....			71, 563	407			820			
Washington.....		134								
West Virginia.....			87, 664	1, 781	44					860
Wisconsin.....	52	29	7, 254	39	125	583	484	612	29	23
All other States ²						60			372	
United States.....	13, 950	7, 191	551, 788	7, 560	21, 493	1, 244	286, 864	75, 620	1, 027	27, 472

Northeastern.....			101,970	3,277						25,750
Lake.....	52	792	11,936	39	125	705	532	612	29	23
Central.....	130	463	181,881	2,485	1,583	39	132,453	822	40	1,039
North Carolina pine.....			115,369	994	16,318		12,452			
Southern pine.....	13,777	771	100,126	765	3,467	440	141,427	74,166	586	651
Pacific:										
North.....		5,165								
Rocky Mountain:										
South.....									372	
Prairie.....			506			60		20		

Source (State and region)	Destination (State) ¹					Source (State and region)	Destination (State) ¹				
	Virginia	Wash- ington	West Virginia	Wis- consin	All others		Virginia	Wash- ington	West Virginia	Wis- consin	All others
Alabama.....	2,544	88	1,693	1,465		Vermont.....					
Arkansas.....	1,249	24	477	5,764	181	Virginia.....	74,461		15,287	834	
Florida.....			353			Washington.....		4,875			
Georgia.....	2,364	27	76	296		West Virginia.....	1,555	162	101,850	1,419	
Illinois.....		15		2,510		Wisconsin.....	216	71	10,256	227,692	
Indiana.....	496	27	12	2,531		All other States ²				202	
Iowa.....				315		United States.....	121,938	7,961	163,010	336,216	1,869
Kentucky.....	994	245	2,856	6,496		Northeastern.....			14,635		
Louisiana.....	527	* 508	3,444	17,308	355	Lake.....	216	325	10,256	276,978	
Maryland.....			12,969			Central.....	11,382	763	109,885	25,890	
Michigan.....		254		45,550		North Carolina pine.....	100,587	213	16,468	871	
Minnesota.....				3,736		Southern pine.....	9,753	1,785	11,766	32,162	
Mississippi.....	3,069	1,165	5,646	8,125	20	Pacific:					
Missouri.....		128		3,540		North.....		4,875			
New York.....			37			South.....				2	
North Carolina.....	3,188		241	37		Rocky Mountain:					
Ohio.....	249	56	4,176	680		North.....				812	
Pennsylvania.....			1,629			South.....				131	
South Carolina.....	22,935	213	940			Prairie.....			315		
Tennessee.....	8,058	130	991	8,708	166						
Texas.....			77	1,204							

¹ The total of each State column is the hardwood lumber consumed in that State. The amount in each State column opposite that State indicates the intrastate distribution, or the quantity of lumber originating and distributed within the State.

² All other States are Arizona, California, Colorado, Idaho, Montana, Nebraska, Nevada, New Mexico, South Dakota, Utah, and Wyoming.

³ The intrastate distribution of the States given in note ¹.

TABLE 63.—Lumber transportation (softwood and hardwood): Summary of average and total charges,¹ by States, for shipment from all sources, 1924

Destination (State)	Origin within State		Origin outside State		Total domestic		Imports		All sources	
	Average per M ft. b. m.	Total	Average per M ft. b. m.	Total	Average per M ft. b. m.	Total	Average per M ft. b. m.	Total	Average per M ft. b. m.	Aggregate
Alabama.....	\$5.36	\$2,171,814	\$6.19	² \$591,314	\$5.52	² \$2,763,128	\$13.98	² \$7,060	\$5.53	² \$2,770,188
Arizona.....	4.77	180,473	15.78	432,565	9.39	613,038	9.00	4,878	9.39	617,916
Arkansas.....	6.08	1,703,897	8.37	714,162	6.61	2,418,059			6.61	2,418,059
California.....	4.74	5,676,088	6.62	² 15,097,531	5.98	² 20,773,619	6.95	² 715,850	6.00	² 21,489,469
Colorado.....	4.35	129,408	12.02	2,781,722	11.14	2,911,130			11.14	2,911,130
Connecticut.....	4.97	216,621	12.63	² 3,141,240	11.49	² 3,357,861	7.35	² 735,000	10.43	² 4,092,861
Delaware.....	4.10	18,754	9.77	² 499,103	9.30	² 517,857			9.30	² 517,857
District of Columbia.....			11.00	² 583,476	11.00	² 583,476			11.00	² 583,476
Florida.....	4.75	2,065,808	6.84	² 967,271	5.26	² 3,033,079	20.00	² 100	5.26	² 3,033,179
Georgia.....	4.93	1,433,765	7.17	² 500,708	5.36	² 1,934,473			5.36	² 1,934,473
Idaho.....	4.77	656,502	7.92	388,260	5.60	1,044,762	7.94	349	5.60	1,045,111
Illinois.....	5.73	87,464	11.14	27,169,980	11.11	27,257,444	12.56	² 1,842,715	11.19	² 29,100,159
Indiana.....	5.50	639,147	9.75	8,171,640	9.23	8,810,787	13.90	² 963,965	9.55	² 9,774,752
Iowa.....	7.59	29,268	15.07	9,116,621	15.03	9,145,889	17.80	391,600	15.12	9,537,489
Kansas.....	7.60	1,452	12.48	5,251,393	12.48	5,252,845			12.48	5,252,845
Kentucky.....	6.12	427,280	8.57	² 3,054,554	8.17	² 3,481,834			8.17	² 3,481,834
Louisiana.....	5.13	2,819,050	7.33	² 917,437	5.54	² 3,736,487	22.66	² 19,395	5.50	² 3,755,882
Maine.....	3.59	563,022	11.68	² 723,903	5.88	² 1,287,825	5.88	² 170,400	5.88	² 1,464,225
Maryland.....	3.21	116,764	9.57	² 3,338,975	8.97	² 3,455,739	8.20	10,728	8.97	² 3,466,465
Massachusetts.....	3.28	327,546	10.64	² 7,203,762	9.69	² 7,531,308	7.15	² 2,216,500	8.96	² 9,747,808
Michigan.....	5.72	2,680,465	13.19	16,476,588	11.15	19,157,053	9.10	91,000	11.14	19,248,053
Minnesota.....	4.91	1,000,475	14.05	8,800,961	11.81	9,801,436	14.15	566,000	11.91	10,367,436
Mississippi.....	5.65	1,926,429	6.99	230,703	5.77	2,157,132			5.77	2,157,132
Missouri.....	6.18	480,866	10.05	7,108,500	9.66	7,689,366			9.66	7,689,366
Montana.....	4.77	582,297	8.31	1,224,711	6.14	1,224,711	7.94	9,528	6.15	1,234,239
Nebraska.....	5.00	250	13.74	4,373,899	13.74	4,374,149	15.60	216,122	13.81	4,590,271
Nevada.....	4.74	26,185	7.90	307,368	7.51	333,553	13.65	1,761	7.53	335,314
New Hampshire.....	3.54	438,877	11.95	616,948	6.01	1,055,825	6.30	215,756	6.06	1,271,581
New Jersey.....	4.61	53,213	12.41	² 7,930,052	12.27	² 7,983,265	6.68	² 230,300	11.98	² 8,213,565
New Mexico.....	4.77	191,901	14.26	268,752	7.80	460,653			7.80	460,653
New York.....	5.47	1,178,666	13.59	² 31,310,652	12.90	² 32,489,318	10.75	² 5,077,376	12.56	² 37,566,694
North Carolina.....	5.10	1,941,778	7.93	1,535,969	6.05	3,477,747			6.05	3,477,747
North Dakota.....			13.17	1,604,239	13.17	1,604,239	13.58	244,440	13.23	1,848,679
Ohio.....	6.59	598,671	9.52	14,241,835	9.35	14,840,506	12.95	² 545,648	9.44	² 15,386,154

Oklahoma	5.40	380,792	7.55	2,221,027	7.14	2,601,819			7.14	2,601,819
Oregon	5.70	3,903,623	6.91	476,144	5.81	4,379,767	6.50	¹ 96,220	5.82	² 4,475,987
Pennsylvania	5.67	1,280,868	12.34	¹ 22,566,332	11.01	² 23,847,230	8.20	³ 811,948	11.45	² 24,659,178
Rhode Island	3.45	9,164	12.02	¹ 1,117,451	11.78	¹ 1,126,615	7.35	³ 330,750	10.36	² 1,457,365
South Carolina	4.95	580,262	8.20	¹ 315,520	5.75	¹ 895,782			5.75	² 895,782
South Dakota	4.56	106,581	13.17	1,834,580	11.93	1,941,161	13.58	230,860	12.08	2,172,021
Tennessee	6.85	1,016,586	8.70	4,160,913	8.33	5,177,499			8.33	5,177,499
Texas	6.75	4,610,850	7.21	¹ 5,465,370	6.99	¹ 10,076,220	8.84	¹ 148,805	7.01	¹ 10,225,025
Utah	4.37	32,266	9.54	1,254,374	9.27	1,286,640			9.27	1,286,640
Vermont	4.17	287,888	13.44	429,122	7.11	717,010			7.00	811,510
Virginia	4.64	1,116,738	7.30	¹ 2,570,314	6.22	² 3,687,052	6.30	94,500	6.22	³ 3,688,664
Washington	5.44	6,520,221	7.06	705,157	5.57	7,234,378	7.50	1,612	5.56	¹ 7,610,378
West Virginia	6.08	760,191	11.08	2,522,980	9.31	3,283,171	5.50	² 385,000	9.31	3,283,171
Wisconsin	5.34	2,512,507	12.37	6,081,666	8.93	8,594,173	17.10		9.23	9,226,873
Wyoming	4.34	62,653	12.08	1,301,577	11.16	1,364,230			11.16	1,364,230
United States	5.32	53,555,316	10.76	¹ 239,117,024	9.06	² 292,672,340	9.63	¹ 17,014,864	9.09	¹ 309,687,204

¹ This table is an estimate based mainly on the distribution within the United States of 32,292,293 M feet of domestic softwood and hardwood lumber, as shown in lumber distribution tables, 1924, and of 1,766,063 M feet of imports. The estimates include water hauls, especially the shipment of 1,027,046 M feet of softwoods from the Pacific coast to the Atlantic coast, and 1,625,000 M feet to California. The table deals with primary distribution, but does not include charges for redistribution to consumers. The charges are obtained by multiplying together the quantities shipped, the average ship-

ping weights of the lumber in each region, and suitable rates for representative hauls. The following deductions are made from the table in connection with reports of the Interstate Commerce Commission: The total charge for primary and secondary haul of all domestic and imported lumber, by all carriers, is \$408,500,000, or \$12 per M feet. Rail haul charges are \$10 per M feet for primary distribution and \$3.83 additional for secondary distribution. The length of the average primary rail haul is 700 miles.

² Includes estimates for water transportation.

TABLE 64.—Lumber transportation (softwood): Total charge¹ for quantities shipped from regions to States, and imported, 1924

Destination (State)	From North-eastern States	From Lake States	From Central States	From North Carolina pine region	From southern pine region	From North Pacific States	From South Pacific States	From northern Rocky Mountain region	From southern Rocky Mountain region	From Prairie States	Intrastate shipments	Total domestic charges	From foreign countries	Aggregate charge
Alabama		\$155			\$519,964	\$41,716	\$3,085				\$2,048,812	\$2,613,732		\$2,613,732
Arizona					617	314,378	108,124	\$604	\$2,088		180,473	606,344		606,344
Arkansas			\$1,464		190,095	16,558	26,101	646	42,717		779,417	1,056,998		1,056,998
California					27,528	14,040,102	4,141	10,458	64,573		5,672,334	19,819,136	\$556,593	20,375,729
Colorado			365		2,018,608	40,710	74,259	271,426	302,983		128,829	2,837,180		2,837,180
Connecticut	\$149,668	1,322	1,363	\$342,123	745,781	883,338	100,822	514,386			27,544	2,766,347	\$735,000	3,501,547
Delaware	2,935	495	32,169	140,677	220,916	42,195	3,201	7,802			4,653	2,455,133		2,455,133
District of Columbia			398	113,394	299,714	75,803	16,723	13,461				2,519,493		2,519,493
Florida				28,871	858,091	12,782	22,834	1,125			2,052,017	2,975,660		2,975,660
Georgia	6,402			26,386	342,779	8,740	2,871				1,209,506	1,596,084		1,596,084
Idaho				46,118	329,560			10,285			652,064	1,038,627	349	1,038,376
Illinois	569	742,874	394,453	7,858	10,085,616	7,345,594	745,488	1,590,398	355,630		2,723	21,271,203	1,822,705	23,093,908
Indiana		102,780	33,643	22,773	3,538,394	1,310,562	192,019	115,232	141,772		91	5,457,266	953,965	6,411,231
Iowa		53,054	11,127		1,061,114	5,311,562	1,070,725	886,072	96,590	\$30,477	38	8,526,759	391,600	8,918,359
Kansas		1,818	2,778		2,227,587	1,947,126	199,732	144,470	224,618			4,748,129		4,748,129
Kentucky		185	23,715	8,409	1,925,883	183,959	16,928	13,181			45,048	2,217,263		2,217,263
Louisiana		8	442		516,091	219,456	14,537		1,086		1,939,404	2,491,024		2,491,024
Maine	99,851	217	492	63,296	290,461	203,722	14,783	12,536	4,531		481,715	1,171,594	\$176,400	1,347,994
Maryland	2,746	937	27,678	1,127,529	1,228,198	98,882	64,951	52,732			68,133	2,671,786		2,682,612
Massachusetts	939,073	9,094	32,008	630,251	2,321,583	1,487,836	228,765	505,418			181,054	6,335,085	\$2,216,500	8,551,585
Michigan	435	443,070	23,416	3,212	4,893,608	3,124,275	511,403	1,554,793	71,818		563,793	11,190,823		11,190,823
Minnesota		55,554	819		64,359	6,401,662	520,466	1,208,502			668,502	8,919,874	566,000	9,485,874
Mississippi		194			163,151	3,181	4,189				1,397,673	1,568,388		1,568,388
Missouri		12,455	1,695		3,243,455	1,499,174	672,078	229,119	354,636	6,064	120,406	6,139,082		6,139,082
Montana	698				38,226	413,018	1,065	188,678			582,269	1,223,954	9,528	1,233,482
Nebraska		229			3,099,004	117,314	600,934	64,549	90,458			4,279,725	216,122	4,495,847
Nevada					220,406	80,041	417				26,174	333,038	1,761	334,799
New Hampshire	67,933		322	50,793	239,494	108,082	41,962	45,652			336,815	891,053	215,756	1,106,809
New Jersey	78,437	51,665	186,621	1,543,651	2,569,964	1,510,614	215,980	927,140			14,057	7,098,159	\$180,300	7,278,459
New Mexico			845		123,585	107,405	16,434		15,267		191,406	454,582		454,582
New York	388,472	566,093	195,886	2,459,368	6,451,887	2,13,035,314	918,900	2,003,111	63,796		331,538	26,414,365	\$4,425,556	30,839,921
North Carolina			135,823	246,647	476,133	27,921	5,878				1,387,436	2,279,838		2,279,838
North Dakota		1,705			1,262,424	1,262,424		254,838				1,559,346	244,440	1,803,786
Ohio	47,992	276,829	134,312	293,008	6,711,271	1,884,519	747,346	834,259	95,584		1,582	11,027,692	\$545,648	11,573,340
Oklahoma		630	179		1,062,986	207,142	172,225	24,277	79,930		342,207	2,489,576		2,489,576
Oregon					394,766	9,039		9,107			3,863,224	4,276,136	\$66,220	4,342,356
Pennsylvania	15,743	175,624	172,648	2,970,112	7,709,880	3,543,966	714,832	1,644,467	4,984		288,745	17,240,941	\$1,675,000	17,915,941
Rhode Island	83,752	202	1,673	42,850	484,291	331,925	25,918	68,704			3,453	1,047,768	\$330,750	1,378,518

South Carolina				6,166	208,657	¹ 41,369	3,473					481,622	¹ 741,287		¹ 741,287
South Dakota		4,565			52,491	1,405,946		262,158				106,266	1,021,426		2,152,286
Tennessee		1,293	634	18,642	2,398,756	56,969	30,084	13,251				96,502	2,016,130	230,860	2,616,130
Texas			472		4,449,271	¹ 275,476	326,171	6,320	177,757			4,174,205	¹ 9,409,672	¹ 148,805	¹ 9,558,477
Utah					688	1,071,535	16,335	154,478	365			30,406	1,273,807		1,273,807
Vermont	45,830	434		8,206	150,067	153,743	17,247	23,468				136,980	535,975	94,500	630,475
Virginia		2,383	10,620	648,995	1,347,740	¹ 100,639	37,501	1,899				701,248	² 2,851,032		² 2,851,032
Washington				11,457		83,995	1,816	514,323				6,486,711	7,098,302	¹ 385,000	¹ 7,483,302
West Virginia	6,704	8,671	37,313	201,415	1,091,350	301,329	30,503	147,461				87,981	1,912,727		1,912,727
Wisconsin		388,019	3,924		467,730	2,581,318	617,510	927,442	8,262			920,940	5,915,145	632,700	6,547,845
Wyoming		870			2,083	1,009,527	95,642	189,858				62,448	1,360,428		1,360,428
United States	1,942,240	2,903,434	11,469,306	11,018,072	71,835,874	¹ 80,038,702	\$ 867,441	15,985,038	2,173,536	132,999	38,878,472	¹ 235,245,114	¹ 15,862,784	¹ 251,107,898	

¹ This table is an estimate based mainly on the distribution within the United States of 26,390,969 M feet of softwood lumber, as shown in lumber distribution tables, 1924, and of 1,677,909 M feet imported. The quantities shipped from regions to States are multiplied by suitable weighted charges. The table includes imports but not secondary distribution to consumers. Water hauls are included, especially the shipment of 1,627,046 M feet of softwoods from the Pacific coast to the Atlantic coast and 1,625,000

M feet to California. Intrastate charges are on shipments originating within State of destination and are not included in regional totals. Regions are lumber production regions shown in Fig. 1, B. A deduction made from this table in connection with reports of the Interstate Commerce Commission is that the average primary rail haul is 840 miles, corresponding to a charge of \$10.06 per M feet.

² Includes estimate for water transportation.

TABLE 65.—Lumber transportation (hardwood): Total charge¹ for quantities shipped from regions to States, and imported, 1924

Destination (State)	From North-eastern States	From Lake States	From Central States	From North Carolina pine region	From southern pine region	From North Pacific States	From Prairie States	Intrastate shipments	Total domestic charges	From foreign countries	Aggregate charge
Alabama		\$7,662	\$3,234		\$15,498			\$123,002	\$149,396	² \$7,060	² \$156,456
Arizona		1,005	726		4,963				6,694	4,878	11,572
Arkansas		414	2,024		434,143			924,480	1,361,061		1,361,061
California		74,492	237,352		637,898	\$482	\$505	3,754	954,483	² 159,257	² 1,113,740
Colorado		10,510	9,569		53,275		17	579	73,950		73,950
Connecticut	\$132,406	17,708	121,821	\$40,540	88,312		1,650	189,077	591,514		591,514
Delaware	386		29,857	17,030	1,350			14,101	62,724		62,724
District of Columbia	331		37,636	12,426	13,690				63,983		63,983
Florida		322	6,569	6,845	29,892			13,791	57,419	² 100	² 57,519
Georgia		6,529	5,273	30,006	71,722			224,259	337,789		337,789
Idaho		587			1,710			4,438	6,735		6,735
Illinois	3,996	1,289,641	1,223,860	64,815	3,290,708	588	27,892	84,741	5,986,241	² 20,010	² 6,006,251
Indiana	19,197	313,361	808,026	74,850	1,497,773	358		639,056	3,353,521	² 10,000	² 3,363,521
Iowa		28,213	135,739	3,542	412,155		251	29,230	619,130		619,130
Kansas		2,592	29,829		470,843			1,452	504,716		504,716
Kentucky		5,468	198,005	79,380	599,324		62	382,232	1,264,571		1,264,571
Louisiana		383	24,422		340,786		226	879,646	1,245,463	² 19,395	² 1,264,858
Maine	18,823	348	7,272	3,533	4,048			82,207	116,231		116,231
Maryland	5,106	1,561	365,128	191,544	167,849		4,134	48,631	783,953		783,953
Massachusetts	432,533	56,819	274,049	91,822	189,154		5,294	146,492	1,196,223		1,196,223
Michigan	20,667	1,008,372	1,874,917	202,392	2,719,352	23,858		2,116,672	7,966,230	91,000	8,057,230
Minnesota		302,543	84,578		161,919		1,149	331,973	881,562		881,562
Mississippi		1,192	11,902		46,894			528,756	588,744		588,744
Missouri		13,981	51,495		1,020,187		4,161	360,460	1,450,284		1,450,284
Montana		729						28	757		757
Nebraska		6,418	2,666		84,121		969	250	94,424		94,424
Nevada		504						11	515		515
New Hampshire		380	22,196	2,302	1,326			102,062	164,772		164,772
New Jersey		67,004	407,569	211,243	131,294		7,762	39,126	885,106	² 50,000	² 935,106
New Mexico		478	2,621		2,477			495	6,071		6,071
New York	333,831	115,523	1,940,387	1,067,116	1,736,932	34,636		847,128	6,074,953	² 651,820	² 6,726,773
North Carolina		1,542	112,123	79,035	449,607		1,170	554,342	1,197,909		1,197,909
North Dakota		26,032	11,173		7,688				44,893		44,893
Ohio	85,799	244,692	1,304,987	340,327	1,236,948		2,972	597,089	3,812,814		3,812,814
Oklahoma		536	1,191		71,931			38,585	112,243		112,243
Oregon		24,774	14,422		22,868		1,168	40,399	103,631		103,631
Pennsylvania	111,302	176,698	2,313,279	1,329,051	1,677,110		7,696	992,153	6,606,289	² 136,948	² 6,743,237
Rhode Island	18,262	574	31,883	10,407	12,010			5,711	78,847		78,847

South Carolina		1,518	17,413	4,265	32,659			98,640	154,495		154,495	
South Dakota		11,675	529		7,216			315	19,735		19,735	
Tennessee		4,698	55,856	99,990	1,480,741			920,084	2,561,369		2,561,369	
Texas		9,009	10,546		210,082		266	436,645	666,548		666,548	
Utah		747	1,026		9,200			1,860	12,833		12,833	
Vermont	1,270	364	17,133		11,360			150,908	181,035		181,035	
Virginia		2,544	133,511	182,359	102,114			415,492	836,020	1,612	837,632	
Washington		10,166	23,767	6,690	52,943			42,510	136,076		136,076	
West Virginia	156,155	117,021	88,385	172,420	164,253			672,210	1,370,444		1,370,444	
Wisconsin		362,745	237,152	13,675	471,495		2,394	1,591,567	2,679,028		2,679,028	
Wyoming		1,443	374		1,780			205	3,302		3,302	
United States		1,443,634	4,294,621	12,294,572	4,337,605	20,250,790	2,238	126,922	14,676,844	57,427,226	1,152,080	58,579,306

¹ This table is an estimate based mainly on the distribution within the United States of 5,901,294 M feet of hardwood lumber as shown in lumber distribution tables, 1924, and of 88,159 M feet imported. The quantities shipped from regions to States are multiplied by suitable weighted charges. The table includes imports by water and rail, but not secondary distribution to consumers. Intrastate charges are on shipments origi-

inating within State of destination and are not included in regional totals. Regions are lumber production regions shown in fig. 1, B. A deduction made from this table in connection with reports of the Interstate Commerce Commission is that the average primary rail haul is 440 miles, corresponding to a charge of \$9.72 per M feet.

² Includes estimate for water transportation.

TABLE 66.—Lumber consumption: Regional summary, contrasted with stand, production, and movement, 1924

Region ¹	Timber stand		Lumber production		Shipments		Receipts		Consumption ²	
	<i>M ft. b. m.</i>	<i>M ft. b. m.</i>	<i>Per cent</i>	<i>M ft. b. m.</i>	<i>Per cent</i>	<i>M ft. b. m.</i>	<i>Per cent</i>	<i>M ft. b. m.</i>	<i>Per cent</i>	
Northeastern.....	94,656,000	1,618,693	4.5	39,342	0.2	5,906,075	31.1	7,379,267	22.8	
Lake.....	110,110,000	2,338,104	6.5	704,176	3.7	2,013,853	10.6	3,510,373	10.9	
Central.....	138,685,000	2,036,512	5.7	742,475	3.9	6,003,361	31.6	7,182,262	22.2	
North Carolina pine.....	91,500,000	2,646,483	7.4	1,682,845	8.9	376,322	2.0	1,323,398	4.1	
Southern pine.....	409,985,000	13,592,594	37.8	7,780,193	41.0	125,905	.7	4,657,475	14.4	
Pacific:										
North.....	827,700,000	9,932,890	27.6	6,282,644	33.1	87,810	.5	2,053,482	6.4	
South.....	313,458,000	1,996,496	5.6	540,772	2.8	2,304,387	12.1	3,521,175	10.9	
Rocky Mountain:										
North.....	136,112,000	1,368,295	3.8	1,057,752	5.6	97,156	.5	385,899	1.2	
South.....	83,246,000	331,756	.9	137,194	.7	483,704	2.6	646,594	2.0	
Prairie.....	9,441,000	69,163	.2	11,838	.1	1,580,658	8.3	1,632,428	5.1	
Total.....	2,214,893,000	35,930,986	100.0	18,979,231	100.0	18,979,231	100.0	32,292,293	100.0	

SPECIAL CONSUMING REGIONS

New England.....	49,799,000	943,560	2.6	52,319	0.3	850,445	4.5	1,660,662	5.1
Industrial group ³	203,686,000	3,839,885	10.6	117,092	.6	11,594,182	61.1	15,055,710	46.1

With cooperation by the Bureau of the Census.

¹ Lumber production regions, see fig. 1, B.

² This table does not deal with foreign lumber imported. The quantities in the consumption column are not the algebraic sum of production, receipts, and shipments, as foreign exports and stocks must also be considered.

³ 16 States and the District of Columbia, comprising the group lying north of the Potomac and the Ohio, and east of the Mississippi.

TABLE 67.—Lumber consumption: Domestic softwood and hardwood, by States, 1920 and 1922-1924 ¹

[Thousand feet board measure—i. e., 000 omitted]

State	Softwood			Hardwood			Total			
	1922	1923	1924	1922	1923	1924	1920 ²	1922	1923	1924
Alabama.....	357,375	512,893	479,745	24,377	29,818	20,628	518,821	381,752	542,711	500,373
Arizona.....	68,736	91,146	64,937	806	299	315	191,728	69,542	91,445	65,252
Arkansas.....	180,878	203,401	183,151	157,683	175,791	182,509	479,427	338,561	379,192	365,660
California.....	3,205,278	4,242,827	3,436,289	43,294	45,878	40,466	2,174,517	3,248,572	4,288,705	3,476,755
Colorado.....	282,198	269,624	257,267	5,954	5,965	3,998	335,657	288,152	275,589	261,265

Connecticut.....	205,375	207,391	223,399	44,852	50,122	68,941	282,658	250,227	257,513	292,340
Delaware.....	64,106	70,952	48,900	8,225	8,562	6,759	74,044	70,431	79,514	55,659
District of Columbia.....	56,500	57,591	48,292	2,365	7,031	4,772	72,025	56,865	64,622	53,064
Florida.....	303,867	474,522	569,649	3,438	6,484	6,944	335,056	307,305	481,006	576,593
Georgia.....	260,444	307,096	312,473	22,754	39,601	48,254	517,217	283,199	346,697	360,727
Idaho.....	147,281	217,900	185,651	44	711	906	239,641	147,325	218,611	186,557
Illinois.....	1,907,547	2,085,480	1,864,955	474,311	584,284	539,312	2,353,662	2,381,858	2,669,764	2,454,267
Indiana.....	649,660	635,603	569,618	333,492	376,556	384,974	999,330	983,152	1,012,249	954,592
Iowa.....	623,774	650,475	556,049	47,690	48,721	52,585	602,722	671,364	705,196	608,634
Kansas.....	384,165	391,433	383,641	23,981	46,554	37,252	648,958	408,146	437,987	420,893
Kentucky.....	259,212	310,441	273,016	145,496	229,031	153,197	582,654	404,708	539,472	426,213
Louisiana.....	461,536	557,505	493,205	59,094	135,145	181,216	573,980	520,630	692,650	674,421
Maine.....	186,054	182,529	201,948	26,487	20,867	16,939	256,107	212,541	209,396	218,887
Maryland.....	238,007	329,626	318,548	45,323	65,913	66,740	331,711	283,330	395,539	385,288
Massachusetts.....	619,336	661,295	655,492	111,412	129,608	121,828	839,646	730,798	790,903	777,520
Michigan.....	969,622	943,038	923,200	633,771	854,876	794,652	1,444,018	1,502,393	1,797,914	1,717,852
Minnesota.....	807,937	800,214	730,730	73,871	94,474	99,452	648,548	881,898	894,688	830,212
Mississippi.....	313,658	353,775	291,455	52,841	53,847	82,512	441,194	366,499	407,122	373,967
Missouri.....	701,423	745,911	626,859	142,279	192,642	158,638	1,095,593	843,702	938,453	785,397
Montana.....	206,195	249,351	199,301	626	326,123	206,821	326,123	206,821	251,045	199,342
Nebraska.....	352,494	326,505	311,223	11,387	12,120	7,223	408,637	363,881	338,625	318,451
Nevada.....	46,980	50,029	44,309		275	21	15,957	46,980	50,304	44,420
New Hampshire.....	130,775	172,466	152,659	15,859	26,871	22,899	129,602	146,634	199,337	175,558
New Jersey.....	564,630	633,342	585,791	65,146	87,314	64,951	644,822	629,776	720,656	650,742
New Mexico.....	76,302	69,352	58,695	665	1,925	369	127,618	76,967	71,277	59,064
New York.....	1,770,051	2,016,390	2,043,733	375,553	537,273	475,319	2,075,777	2,145,604	2,553,603	2,519,052
North Carolina.....	494,895	455,458	422,830	124,993	151,967	151,921	728,967	529,890	607,425	574,751
North Dakota.....	118,991	105,229	118,926	940	1,249	2,855	168,540	119,931	106,478	121,781
Ohio.....	967,180	1,077,457	1,159,007	395,264	487,086	428,416	1,399,677	1,362,454	1,564,543	1,587,423
Oklahoma.....	459,096	380,535	350,501	16,815	18,121	13,959	625,441	472,911	398,656	364,520
Oregon.....	695,432	865,322	746,921	7,772	9,330	7,191	636,153	703,234	874,652	754,112
Pennsylvania.....	1,275,837	1,471,117	1,503,012	521,983	661,431	551,788	1,913,260	1,797,820	2,132,548	2,054,800
Rhode Island.....	61,162	82,494	88,092	10,601	14,502	7,560	72,147	71,763	96,966	95,562
South Carolina.....	212,508	202,092	134,308	8,695	8,695	21,493	199,115	227,306	150,787	155,801
South Dakota.....	171,471	153,207	161,425	1,166	912	1,244	195,199	172,637	154,119	162,669
Tennessee.....	282,609	296,274	334,726	199,659	234,813	286,864	634,253	452,268	531,087	621,630
Texas.....	1,136,865	1,173,142	1,365,694	87,151	91,477	75,620	1,294,222	1,224,016	1,264,619	1,441,214
Utah.....	101,822	136,799	137,736	1,536	1,719	1,027	110,962	138,558	138,518	138,523
Vermont.....	51,471	58,013	73,933	30,673	29,913	27,472	125,532	82,144	87,326	100,905
Virginia.....	444,759	574,761	470,908	88,813	127,858	121,938	760,995	533,572	702,619	592,846
Washington.....	1,182,394	1,416,500	1,291,409	4,177	6,305	7,961	1,180,432	1,186,571	1,422,805	1,299,370
West Virginia.....	137,872	169,287	159,670	150,706	166,824	163,010	404,396	288,578	336,111	352,680
Wisconsin.....	691,634	672,405	626,993	316,456	299,779	336,216	1,006,515	1,008,090	972,194	962,869
Wyoming.....	95,847	143,139	121,973	340	1,095	217	96,187	96,187	142,190	122,190
United States.....	24,789,331	28,259,334	26,390,999	4,924,921	6,188,728	5,901,294	31,141,496	29,714,252	34,448,062	32,292,263

With cooperation by the Bureau of the Census.

¹ Does not deal with foreign lumber imported.

² Not segregated by softwood and hardwood.

TABLE 68.—Lumber consumption: Quantity and per capita, by States and regions, average of 1920, 1922, and 1923, contrasted with 1924

State and region	Domestic total only		Domestic and foreign total				Domestic per capita		Domestic and foreign per capita	
	Average	1924	Average		1924		Average	1924	Average	1924
			Rank	Quantity	Rank	Quantity				
Northeastern region:	<i>M ft. b. m.</i>	<i>M ft. b. m.</i>		<i>M ft. b. m.</i>		<i>M ft. b. m.</i>	<i>Ft. b. m.</i>	<i>Ft. b. m.</i>	<i>Ft. b. m.</i>	<i>Ft. b. m.</i>
Connecticut.....	263,466	292,340	30	361,466	25	392,340	185	195	250	250
Delaware.....	74,663	55,659	47	74,663	47	55,659	330	240	330	240
District of Columbia.....	65,170	53,064	48	65,170	48	53,064	145	110	145	110
Maine.....	226,015	218,887	35	254,015	34	248,887	290	280	330	320
Maryland.....	336,860	385,288	32	336,936	26	386,596	225	255	225	255
Massachusetts.....	793,782	777,320	9	1,085,782	9	1,087,320	200	190	275	265
New Hampshire.....	158,524	175,558	38	191,994	35	209,865	355	390	430	465
New Jersey.....	665,085	650,742	15	700,085	15	685,742	200	190	215	200
New York.....	2,258,328	2,519,052	2	2,696,367	2	2,991,366	210	230	255	275
Pennsylvania.....	1,947,876	2,054,800	4	2,040,479	4	2,153,818	220	225	230	235
Rhode Island.....	80,292	95,652	41	124,292	40	140,652	130	150	200	220
Vermont.....	98,535	100,905	44	112,535	44	115,905	280	285	320	330
Total.....	6,968,596	7,379,267	1	8,043,784	1	8,521,154	215	220	245	255
Lake region:										
Michigan.....	1,581,442	1,717,852	5	1,591,442	5	1,727,852	410	420	410	425
Minnesota.....	808,348	830,212	13	849,348	12	870,212	330	330	345	345
Wisconsin.....	995,596	962,309	11	1,033,596	11	999,309	370	345	355	360
Total.....	3,385,386	3,510,373	4	3,474,386	5	3,597,373	375	375	385	385
Central region:										
Illinois.....	2,468,428	2,454,267	3	2,612,874	3	2,600,980	370	355	390	380
Indiana.....	998,344	954,542	10	1,068,179	10	1,023,942	335	315	360	335
Kentucky.....	508,045	426,213	21	508,945	23	426,213	210	170	210	170
Missouri.....	959,249	785,397	12	959,286	13	785,397	280	225	280	225
Ohio.....	1,442,222	1,587,423	6	1,489,899	6	1,629,558	240	235	250	260
Tennessee.....	549,262	621,630	20	549,202	18	621,630	230	260	230	260
West Virginia.....	343,028	352,680	31	343,028	31	352,680	225	225	225	225
Total.....	7,269,421	7,182,202	2	7,531,413	2	7,440,400	285	275	295	285
North Carolina pine region:										
North Carolina.....	622,094	574,751	18	622,094	21	574,751	235	210	235	210
South Carolina.....	212,403	155,801	36	212,403	39	155,801	125	90	125	90
Virginia.....	665,729	592,846	17	666,322	19	593,061	280	245	280	245
Total.....	1,500,226	1,323,398	8	1,500,819	8	1,323,613	225	190	225	190
Southern pine region:										
Alabama.....	481,094	500,373	23	481,274	22	500,873	200	205	200	205
Arkansas.....	399,060	365,660	26	399,060	28	365,660	225	200	225	200
Florida.....	374,456	576,593	29	374,594	20	576,593	370	540	370	540
Georgia.....	382,372	360,727	28	382,372	30	360,727	130	120	130	120

Louisiana.....	595,753	674,421	19	596,450	16	675,277	325	360	325	360
Mississippi.....	404,938	373,967	25	404,938	27	373,967	225	210	225	210
Oklahoma.....	465,669	364,520	24	465,669	29	364,520	220	165	220	165
Texas.....	1,230,952	1,441,214	8	1,246,090	7	1,458,044	255	285	260	290
Total.....	4,334,294	4,657,475	3	4,350,447	3	4,675,671	230	240	230	245
Pacific (north) region:										
Oregon.....	738,013	754,112	14	749,150	14	768,915	915	905	925	920
Washington.....	1,263,269	1,299,370	7	1,323,269	8	1,369,370	900	890	940	940
Total.....	2,001,282	2,053,482	6	2,072,419	6	2,138,285	905	895	935	935
Pacific (south) region:										
California.....	3,237,265	3,476,755	1	3,276,265	1	3,579,755	885	890	895	915
Nevada.....	37,747	44,420	49	38,260	49	44,549	490	575	495	575
Total.....	3,275,012	3,521,175	5	3,314,525	4	3,624,304	875	880	885	910
Rocky Mountain (north) region:										
Idaho.....	201,859	186,557	37	202,580	37	186,601	445	390	445	390
Montana.....	261,330	199,342	34	269,330	36	200,542	445	315	460	320
Total.....	463,189	385,899	10	471,910	10	387,143	445	350	450	350
Rocky Mountain (south) region:										
Arizona.....	117,572	65,252	43	117,583	45	65,794	325	165	325	165
Colorado.....	299,798	261,265	33	299,798	33	261,265	310	260	310	260
New Mexico.....	91,954	59,064	46	91,954	46	59,064	250	155	250	160
Utah.....	117,613	138,823	42	117,613	42	138,823	250	285	250	285
Wyoming.....	109,454	122,190	45	109,454	43	122,190	535	565	535	565
Total.....	736,391	646,594	9	736,402	9	647,136	310	260	310	260
Prairie region:										
Iowa.....	659,760	608,634	16	681,760	17	630,634	270	245	280	255
Kansas.....	498,364	420,893	22	498,364	24	420,833	280	235	280	235
Nebraska.....	370,381	318,451	27	385,265	32	332,305	280	235	290	245
North Dakota.....	131,650	121,781	40	149,650	41	139,781	200	180	225	205
South Dakota.....	173,985	162,669	39	190,985	38	179,669	270	245	295	270
Total.....	1,834,140	1,632,428	7	1,906,024	7	1,703,282	265	235	280	265
United States.....	31,767,937	32,292,293		33,402,129		34,058,361	290.1	290.1	305	305

SPECIAL CONSUMING REGIONS

New England.....	1,620,614	1,660,662		2,130,084		2,194,909	215	215	230	230
Industrial region ¹	14,454,631	15,055,710		15,839,774		16,502,795	265	265	290	290
Pacific Coast States.....	5,238,547	5,530,237		5,348,684		5,718,040	890	890	910	920
Atlantic seaboard.....	9,127,115	9,539,080		10,189,034		10,666,187	210	215	235	240

With cooperation by the Bureau of the Census.

¹ 16 States and the District of Columbia, lying north of the Potomac and the Ohio, and east of the Mississippi.

TABLE 69.—Lumber consumption: Per capita, in the United States, specified years, 1809-1925

Year	Population at middle of census period	Production	Estimated	Estimated	Total consumption	Consumption per capita
			exports	imports		
	Number	M ft. b. m.	M ft. b. m.	M ft. b. m.	M ft. b. m.	Ft. b. m.
1809	7,841,709	106,000			106,000	15
1810	9,618,495	320,000			320,000	35
1825	12,900,000					
1830	17,120,473	1,004,000			1,004,000	55
1840	22,803,147	5,302,000			5,302,000	235
1850	31,030,803	8,023,000			8,023,000	260
1860	38,220,182	12,755,543	140,803	714,731	13,320,411	350
1870	49,580,000	18,061,350	285,194	548,172	18,554,334	370
1880	62,468,003	27,038,757	571,075	757,878	27,225,560	435
1890	75,858,110	35,077,695	1,094,464	523,569	34,690,700	460
1904	84,901,384	43,000,000	2,150,581	745,550	41,680,975	505
1905	84,210,378	43,500,000	2,012,040	938,001	42,425,052	525
1907	85,837,372	46,000,000	2,317,477	1,178,701	44,861,224	525
1908	87,455,360	49,000,000	1,501,480	1,050,965	45,555,479	520
1909	89,073,360	42,000,000	2,064,748	894,877	40,830,129	460
1910	90,691,354	44,000,761	2,293,242	1,083,018	43,299,637	475
1910	92,267,080	44,500,000	2,052,197	1,017,504	42,805,307	475
1911	93,682,180	43,000,000	3,009,434	925,488	40,010,051	435
1912	95,097,298	45,000,000	3,038,173	1,084,720	43,040,547	455
1913	96,512,407	44,000,000	3,293,037	1,013,016	41,719,979	430
1914	97,927,576	40,000,000	2,294,475	949,136	39,164,861	400
1915	99,342,025	38,000,000	1,526,018	1,090,267	37,569,069	380
1916	100,757,735	40,000,000	1,571,545	1,205,581	39,694,018	395
1917	102,172,845	36,000,000	1,340,519	1,234,447	35,887,928	350
1918	103,587,055	32,000,000	1,233,708	1,246,712	32,013,000	310
1919	105,003,065	34,552,078	1,677,843	1,190,845	34,065,078	325
1920	106,422,060	33,800,000	1,916,166	1,416,175	33,300,000	315
1921	108,445,000	26,000,804	1,511,300	902,216	26,351,684	245
1922	109,863,000	31,508,888	1,060,039	1,560,623	31,168,672	285
1923	111,083,000	37,105,540	2,472,352	1,994,043	36,087,231	330
1924	113,727,000	35,030,986	2,712,501	1,777,161	34,995,046	310
1925	116,378,000	38,338,641	2,648,023	1,884,558	37,575,176	325

Based on data from the Bureau of the Census, the Bureau of Foreign and Domestic Commerce, and the Forest Service.

¹ This quantity is raised from 92,934 M to allow for production in States not reporting in the first census of manufactures.

² Quantities derived by relation to assumed prices.

³ From DeFebaugh's "History of the Lumber Industry."

⁴ These figures, taken from Hough's Report on Forestry, cover a period of 12 months in 1871 and 1872.

⁵ Estimated production, as recorded in various Forest Service lumber bulletins.

⁶ These estimates do not allow for lumber put into stocks or withdrawn from stocks, hence the item of per capita consumption, which appears as 310 feet in 1924, differs from the same item as derived from the lumber distribution study for the same year, which shows 305 feet.

NOTE.—In observing the great increase in per capita consumption of lumber the reader is liable to gain a false impression. The per capita consumption of wood has been high in the United States at all periods shown by this table, but in earlier decades the greater part of the wood used was round or in forms hewed out by the axe, rather than sawed. There was also a considerable amount of lumber sawed by man power, not reported to the Census, and which consequently does not appear in these estimates. The great increase in per capita consumption observed between 1819 and 1840 is attributed to the introduction of steam power in mills and railroads, improved saws, and machine-made mills, all of which became possible through the discovery of coal as a fuel and the invention of the Bessemer steel process.

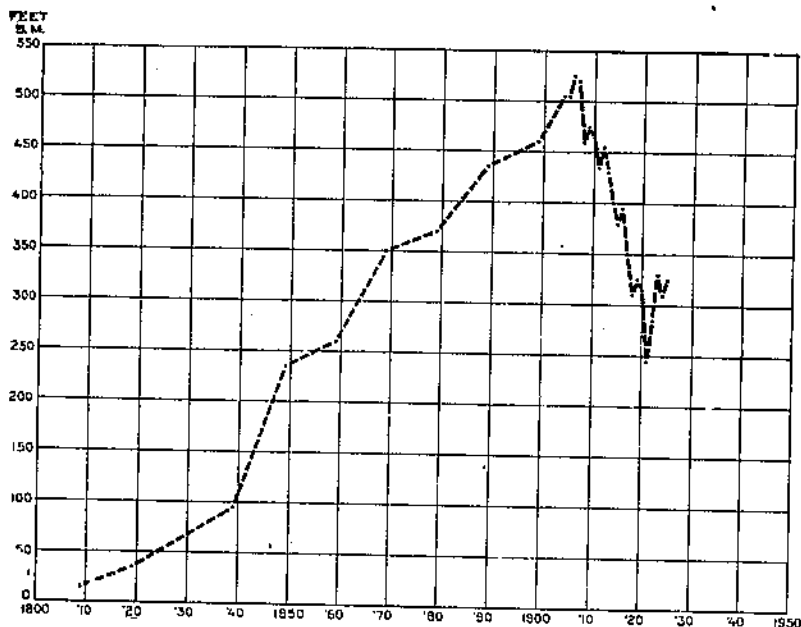

FIG. 4.—PER CAPITA CONSUMPTION OF LUMBER IN THE UNITED STATES, INCLUDING IMPORTS OF FOREIGN LUMBER. (See Table 69)

TABLE 70.—Lumber consumption: Quantities used annually in the manufacture of wooden products, by industries ¹

[Thousand feet board measure—i. e., 000 omitted]

Industries	Quantity	Industries	Quantity
Planing-mill products, sash, doors, blinds, and general millwork.....	13,428,862	Pumps and wood pipe.....	55,827
Boxes and crates.....	4,650,016	Pulleys and conveyers.....	35,963
Car construction.....	1,262,090	Professional and scientific instruments.....	35,071
Furniture.....	944,678	Toys.....	28,927
Vehicles and vehicle parts.....	739,144	Gates and fencing.....	27,451
Woodenware, novelties, and dairy-men's, poulterers', and apiarists' supplies.....	405,286	Sporting and athletic goods.....	25,192
Agricultural implements.....	321,239	Patterns and flasks.....	24,290
Chairs and chair stock.....	280,791	Bungs and faucets.....	21,112
Handles.....	290,255	Plumbers' woodwork.....	20,313
Musical instruments.....	260,195	Electrical machinery and apparatus.....	18,189
Tanks and silos.....	225,620	Mine equipment.....	16,968
Ship and boat building.....	190,598	Brushes.....	12,879
Fixtures.....	187,131	Dowels.....	11,981
Caskets and coffins.....	153,395	Elevators.....	10,019
Refrigerators and kitchen cabinets.....	137,616	Saddles and harness.....	9,218
Matches and toothpicks.....	85,442	Playground equipment.....	9,065
Laundry appliances.....	79,502	Butchers' blocks and skowers.....	8,197
Shade and map rollers.....	70,292	Clocks.....	7,894
Paving material and conduits.....	70,067	Signs and supplies.....	6,888
Trunks and valises.....	74,608	Printing material.....	5,325
Machine construction.....	69,459	Weighing apparatus.....	5,022
Boot and shoe findings.....	66,240	Whips, canes, and umbrella sticks.....	4,947
Picture frames and moldings.....	65,478	Brooms and carpet sweepers.....	2,277
Shuttles, spools, and bobbins.....	65,148	Firearms.....	2,094
Tobacco boxes.....	64,127	Artificial limbs.....	687
Sewing machines.....	59,047	Tobacco pipes.....	490
		Airplanes.....	74
		Total.....	24,576,557

¹ Compiled in 1918 from Forest Service and State bulletins on the secondary wood-using industries prepared between 1909 and 1913.

TABLE 71.—Lumber consumption: Quantities used annually in the manufacture of wooden products, by States¹

[Thousand foot board measure—i. e., 000 omitted]

State	Quantity	State	Quantity
New York	1,738,522	Maryland	271,984
Illinois	1,731,637	West Virginia	271,964
Washington	1,631,859	Iowa	262,687
Arkansas	1,369,030	New Jersey	231,877
Louisiana	1,361,204	Maine	243,114
Michigan	1,278,061	Vermont	219,122
Pennsylvania	1,111,969	Idaho	192,739
Minnesota	856,785	Connecticut	110,051
Ohio	915,272	Oklahoma	84,902
Virginia	882,535	Kansas	61,137
Wisconsin	858,250	Montana	58,719
Oregon	821,507	Delaware	54,377
Texas	762,091	Rhode Island	42,430
Alabama	721,117	Colorado	36,581
North Carolina	666,950	New Mexico	36,046
Indiana	646,743	Arizona	35,288
Mississippi	617,270	Nebraska	27,871
California	610,769	Utah	14,875
Georgia	554,940	South Dakota	6,359
Massachusetts	532,874	District of Columbia	4,474
Florida	521,150	Wyoming	2,954
Missouri	430,368	Nevada	1,674
South Carolina	423,641	North Dakota	1,988
New Hampshire	400,497		
Tennessee	407,453	United States	24,576,557
Kentucky	395,434		

¹ Compiled in 1916 from bulletins prepared between 1909 and 1913 covering the wood-using industries of the several States.TABLE 72.—Lumber consumption: Quantities used annually in the manufacture of wooden products, by kinds of wood¹

[Thousand feet board measure—i. e., 000 omitted]

Kind of wood	Quantity	Kind of wood	Quantity
Yellow pines (eastern)	8,610,085	Buckeye	5,486
White pine	3,112,608	Persimmon	3,572
Douglas fir	2,275,788	Cucumber	2,661
Oak	1,983,584	Butternut	2,311
Maple	919,420	Red alder	2,249
Spruce	805,050	Ledgepole pine	1,980
Red gum	797,314	Red fir	1,855
Hemlock	708,753	Circassian walnut	1,745
Yellow poplar	630,937	Endouk	1,387
Cypress	608,353	Hackberry	1,128
Western yellow pine	563,817	Lignum-vitæ	952
Birch	481,294	Teak	927
Hickory	389,605	West Indian boxwood	870
Basswood	359,641	Alpine fir	780
Cottonwood	322,643	Locust	639
Chestnut	298,850	Hornbeam	603
Ash	285,401	Ebony	529
Beech	278,204	Osgo orange	520
Elm	218,201	Rosewood	472
Tupelo	127,658	Primavera	381
Redwood	122,327	Sassafras	360
Larch	114,029	Eucalyptus	339
Cedar	102,248	Applewood	321
Sugar pine	59,211	Cocobola	279
Balsam fir	53,262	Yacca	172
Mahogany	50,576	Holly	87
Spanish cedar	30,323	Laurel	72
Sycamore	29,053	Satinwood	68
Black walnut	23,985	Koko	33
Cherry	12,047	Turkish boxwood	29
White fir	11,330	Miscellaneous foreign	830
Willow	10,605	Miscellaneous native	432
Dogwood	7,518		
Noble fir	6,404	Total	24,576,557
Magnolia	6,156		

¹ Compiled in 1916 from bulletins prepared between 1909 and 1913, covering the wood-using industries of the several States.

TABLE 73.—Lumber stocks: Quantities on hand at mills, 1923 and 1925

[Thousand feet board measure—i. e., 600 omitted]

State	1923		1925	
	Jan. 1	Dec. 31	Jan. 1	Dec. 31
Alabama.....	370,067	354,982	325,327	324,971
Arizona.....	50,850	63,027	53,923	55,550
Arkansas.....	510,002	401,418	513,401	536,158
California and Nevada.....	782,710	964,024	921,407	681,788
Colorado.....	5,859	5,017	5,458	13,400
Connecticut.....	9,504	9,704	8,915	9,440
Florida.....				
Georgia.....	203,974	202,735	314,223	315,833
Idaho.....	153,742	185,314	283,070	270,300
Illinois.....	606,860	707,275	705,386	772,164
Indiana.....	10,233	14,096	6,538	7,570
	41,178	41,047	58,741	52,768
Kentucky.....				
Louisiana.....	73,253	50,465	67,086	81,468
Maine.....	1,113,310	1,034,709	952,875	983,640
Maryland.....	112,115	120,712	110,302	124,677
Massachusetts.....	10,233	8,716	11,690	13,266
	40,802	44,388	30,047	32,024
Michigan.....				
Minnesota.....	416,642	425,650	415,403	437,349
Mississippi.....	313,381	412,163	375,054	413,291
Missouri.....	501,181	622,370	528,968	550,076
Montana.....	63,343	50,540	50,126	58,594
	160,970	211,234	180,073	213,605
New Hampshire.....				
New Mexico.....	68,430	74,548	78,705	88,626
New York.....	53,202	44,397	38,603	40,504
North Carolina.....	85,395	83,750	60,992	73,294
Ohio.....	225,693	254,657	216,429	334,959
	18,754	19,022	26,400	24,253
Oklahoma.....				
Oregon.....	31,037	20,055	31,776	33,426
Pennsylvania.....	483,490	751,020	722,936	821,808
South Carolina.....	91,598	105,408	91,451	101,590
South Dakota.....	186,242	220,274	216,597	256,915
	7,294	10,658	11,130	12,627
Tennessee.....				
Texas.....	218,401	262,876	232,382	234,259
Vermont.....	283,406	322,355	287,068	310,211
Virginia.....	69,290	49,490	48,451	52,678
Washington.....	171,703	181,513	177,762	199,299
	1,100,278	1,104,985	1,269,558	1,367,746
West Virginia.....				
Wisconsin.....	301,281	280,728	270,415	280,021
All other States ¹	523,360	520,350	595,411	686,888
	6,345	5,247	6,160	8,752
United States.....	9,749,709	10,648,087	10,301,273	11,074,877

Bureau of the Census. With cooperation by the Forest Service.

¹ Delaware, Iowa, Kansas, New Jersey, Rhode Island, Utah, and Wyoming.

TABLE 74.—Lumber prices: Average value at the mill, per M board feet, by kinds of wood, specified years, 1899-1924

Kind of wood	1899	1904	1907	1909	1910	1911	1915	1916
All woods.....	\$11.13	\$12.76	\$16.56	\$15.38	\$15.30	\$15.05	\$14.04	\$15.32
SOFTWOODS								
Balsam fir.....			16.16	15.99	14.48	13.42	13.70	16.49
Cedar.....	10.91	14.35	19.14	19.95	15.53	13.36	16.10	15.24
Cypress.....	13.32	17.50	22.12	20.46	20.51	20.64	19.85	20.85
Douglas fir.....	8.67	0.51	14.12	12.44	13.09	11.05	10.59	10.78
Hemlock.....	9.98	11.91	15.53	15.95	13.85	13.69	13.14	15.35
Larch (tamarack).....	8.73	11.39	13.99	12.08	12.33	11.87	10.78	12.49
Lodgepole pine.....				10.25	14.88	12.41	13.57	15.13
Redwood.....	15.12	12.82	17.70	14.80	15.62	13.99	13.54	13.93
Spruce.....	11.27	14.03	17.25	16.91	16.62	16.14	10.58	17.68
Sugar pine.....	12.90		16.84	18.14	18.68	17.62	17.49	16.77
Yellow pines (eastern).....	8.46	0.97	14.02	12.00	13.26	13.87	12.41	14.33
Western yellow pine.....	0.70	11.30	15.67	15.39	14.25	13.62	14.32	14.62
White fir.....			15.54	13.10	11.62	10.64	10.94	12.25
White pine.....	12.60	14.93	10.41	18.16	18.93	18.54	17.44	19.10
HARDWOODS								
Ash.....	15.84	18.77	25.01	24.44	22.47	21.21	22.15	23.85
Basswood.....	12.84	15.86	20.03	10.60	20.94	10.20	18.89	21.05
Beech.....			14.30	13.25	14.34	14.00	14.01	16.20
Birch.....	12.50	15.44	17.37	16.95	17.37	16.61	16.62	19.60
Chestnut.....	13.37	13.78	17.04	16.12	16.23	16.03	16.17	17.05
Cottonwood.....	10.37	14.92	18.42	18.05	17.78	18.12	17.36	17.42
Elm.....	11.47	14.45	18.45	17.52	18.07	17.13	16.98	19.46
Gum, red and sap.....	9.03	10.87	14.10	13.20	12.20	12.11	12.54	14.64
Hickory.....	18.78	23.94	29.50	30.80	26.55	23.47	23.35	23.84
Maple.....	11.83	14.94	16.84	16.77	18.16	15.40	15.21	18.24
Oak.....	13.78	17.51	21.23	20.59	18.76	19.14	18.73	20.06
Sycamore.....	11.04		14.58	14.87	14.10	13.16	13.86	14.65
Tupelo.....			14.48	11.87	12.14	12.46	12.25	13.00
Yellow poplar.....	14.03	18.06	24.91	25.39	24.71	25.40	22.48	21.80
Walnut.....	35.49	45.64	43.31	43.79	34.91	31.70	48.37	42.38

Kind of wood	1917	1918	1919	1920	1921	1922	1923	1924
All woods.....	\$20.32	\$24.79	\$30.21	\$38.42	\$23.47	\$26.15	\$31.78	\$28.57
SOFTWOODS								
Balsam fir.....	20.02	27.27	32.23	34.33	25.71	25.05	27.62	27.66
Cedar.....	19.40	24.86	33.80	38.68	38.55	29.19	37.56	38.74
Cypress.....	23.92	30.56	38.38	51.02	36.98	40.05	44.61	42.08
Douglas fir.....	16.25	16.77	24.62	34.59	18.04	20.93	26.99	22.08
Hemlock.....	20.75	23.97	29.16	32.05	20.79	21.83	26.21	23.35
Larch (tamarack).....	16.21	19.86	23.30	30.28	15.56	18.54	21.93	20.82
Lodgepole pine.....	18.34	20.05	29.98	30.58	21.81	19.07	21.76	21.07
Redwood.....	21.00	24.30	30.04	46.90	40.57	35.72	43.08	35.90
Spruce.....	24.41	28.65	30.76	38.94	25.73	25.47	31.44	30.18
Sugar pine.....	24.06	28.26	35.99	48.76	37.83	43.78	45.33	40.54
Yellow pines (eastern).....	19.00	24.38	28.71	35.89	19.42	23.60	29.82	26.55
Western yellow pine.....	19.50	20.87	27.75	38.73	26.95	27.75	33.09	27.73
White fir.....	17.16	19.61	25.66	30.44	21.37	19.97	23.84	21.69
White pine.....	24.81	30.84	32.83	41.49	30.03	36.37	34.85	32.86
HARDWOODS								
Ash.....	30.01	38.70	52.69	61.25	38.18	42.43	50.35	40.54
Basswood.....	25.96	34.00	40.03	54.28	33.09	35.67	45.60	41.94
Beech.....	19.58	25.05	29.98	36.51	26.99	26.84	30.22	28.95
Birch.....	24.07	29.94	35.79	53.44	31.53	35.84	43.33	43.83
Chestnut.....	21.54	27.31	32.30	42.48	27.87	29.29	20.75	25.07
Cottonwood.....	23.19	26.13	32.24	38.38	25.05	26.95	30.19	29.43
Elm.....	23.89	28.10	36.39	47.23	29.63	33.28	43.53	38.63
Gum, red and sap.....	19.56	23.21	32.68	35.34	22.46	27.07	32.35	30.24
Hickory.....	29.48	37.95	44.37	52.57	36.60	36.20	46.39	52.24
Maple.....	23.16	29.05	35.96	50.16	30.34	33.52	41.59	40.36
Oak.....	24.49	31.11	37.87	46.88	30.56	34.01	39.08	36.13
Sycamore.....	18.68	23.59	30.32	32.12	22.55	25.29	30.25	29.31
Tupelo.....	18.05	22.73	28.42	33.68	18.69	22.86	24.90	25.86
Yellow poplar.....	27.17	35.06	41.65	58.87	37.31	39.13	51.29	44.38
Walnut.....	72.69	77.50	72.13	88.92	88.83	80.08	109.38	103.66

Compiled from Census and Forest Service bulletins.

TABLE 75.—Lumber prices: Averages, per M board feet, f. o. b. mill, Douglas fir and southern yellow pine, 1913-1926

Period	Douglas fir		Southern yellow pine		Period	Douglas fir		Southern yellow pine	
	Price	Price index 1913=100	Price	Price index 1913=100		Price	Price index 1913=100	Price	Price index 1913=100
1913	\$11.44	100.0	\$14.77	100.0	1923				
1914	10.88	92.5	13.68	92.6	January	\$28.54	249.5	\$39.42	265.9
1915	9.80	85.5	13.02	88.2	February	29.42	257.2	32.81	222.1
1916	11.63	101.7	16.12	109.2	March	30.22	264.2	33.71	228.2
1917	16.93	147.9	21.13	143.1	April	31.46	275.0	33.38	226.0
1918	21.21	186.3	26.45	179.1	May	31.02	271.2	33.85	220.2
1919	25.83	225.9	33.91	229.8	June	30.36	265.4	32.40	219.4
1920	30.78	273.3	44.74	302.9	July	27.68	241.9	31.14	210.8
1921	19.98	174.7	21.18	143.4	August	26.97	235.7	30.82	203.6
1922	23.90	208.9	26.44	179.0	September	27.18	237.5	27.53	180.4
1923	28.92	252.9	30.81	208.6	October	27.24	238.1	28.77	194.7
1924	23.14	202.3	23.10	160.7	November	28.97	253.2	27.83	188.4
1925	21.63	189.1	23.31	161.7	December	26.94	235.6	26.66	179.8
1926					1924				
January	41.98	369.0	52.21	353.5	January	28.30	247.4	29.40	199.1
February	48.81	431.8	57.94	392.3	February	26.53	230.2	30.16	204.1
March	46.66	407.0	61.60	417.1	March	24.69	215.8	29.53	202.0
April	43.15	377.1	57.63	389.5	April	24.39	213.2	28.14	197.3
May	49.21	351.2	54.65	370.0	May	22.40	195.8	27.55	189.5
June	46.95	315.1	49.95	271.2	June	22.99	201.0	27.30	195.2
July	33.69	284.5	41.34	279.9	July	21.93	191.7	25.91	176.4
August	32.89	287.2	43.42	294.0	August	22.42	196.0	27.77	188.0
September	31.29	273.4	41.93	278.2	September	21.58	188.6	26.40	169.5
October	27.57	241.6	34.44	233.2	October	21.19	184.5	26.71	180.6
November	24.95	210.0	26.67	180.6	November	21.48	187.7	28.81	174.7
December	22.61	197.6	25.88	175.2	December	21.82	190.7	30.13	204.0
1921					1925				
January	20.20	170.6	21.35	144.0	January	22.82	190.9	29.43	199.3
February	19.85	164.7	21.18	143.4	February	22.10	194.0	29.26	200.8
March	17.60	153.2	20.92	141.7	March	21.09	192.2	29.02	196.5
April	16.87	147.3	20.86	137.0	April	21.60	188.8	28.29	191.5
May	16.42	143.2	20.82	140.0	May	21.70	189.7	27.67	183.3
June	15.96	143.5	22.32	151.1	June	21.24	185.7	26.68	180.0
July	15.28	133.4	20.75	140.5	July	21.18	185.1	27.55	188.5
August	14.98	130.8	20.40	138.1	August	22.25	194.5	28.58	193.4
September	14.69	129.8	20.61	139.5	September	21.59	187.0	30.50	206.5
October	15.97	139.6	21.59	146.2	October	21.28	186.0	28.17	190.7
November	17.07	149.2	23.14	156.7	November	21.83	188.5	27.14	183.8
December	17.75	155.1	21.77	147.4	December	21.05	184.0	29.01	196.4
1922					1926				
January	18.73	163.7	22.68	153.6	January	22.29	194.8	27.66	187.3
February	22.75	198.9	22.61	153.1	February	21.41	187.2	28.29	191.5
March	22.40	195.8	22.27	151.5	March	21.70	189.7	27.14	183.8
April	20.44	173.7	22.76	154.2	April	21.62	189.0	26.33	178.3
May	21.10	184.4	24.85	168.2	May	21.19	185.2	26.04	176.3
June	23.24	203.1	20.07	166.8	June	21.34	186.5	26.03	182.3
July	24.18	211.3	27.16	184.9	July	21.25	185.8	26.90	181.4
August	24.83	217.0	28.47	192.8	August	21.04	183.0	26.58	180.0
September	27.13	237.2	31.24	211.5	September	20.73	181.2	25.78	174.5
October	27.67	244.5	31.71	214.7	October	20.68	180.8		
November	25.82	225.7	30.49	207.2	November	20.44	178.7	24.88	168.4
December	26.40	231.0	30.61	207.2	December	19.93	174.2	27.16	183.8

Compiled from reports of actual sales

TABLE 76.—Lumber prices: Averages per M board feet, in Eastern markets of the United States, specified years, 1840-1925

Year	First quality, 1 inch		Average quality, 1 inch		Year	First quality, 1 inch		Average quality, 1 inch	
	Soft-woods	Hard-woods	Soft-woods	Hard-woods		Soft-woods	Hard-woods	Soft-woods	Hard-woods
1840	\$20.91	-----	\$10.50	-----	1891	\$32.48	\$33.11	\$18.00	-----
1845	21.46	-----	10.50	-----	1892	-----	-----	18.60	-----
1850	24.35	-----	10.50	-----	1893	29.32	32.80	17.45	\$24.80
1855	26.15	\$11.03	11.00	-----	1894	30.58	36.10	17.43	24.80
1860	24.45	12.24	11.50	-----	1895	29.39	34.52	18.55	24.76
1861	24.32	21.60	12.00	-----	1896	28.77	34.51	16.54	24.76
1862	23.78	26.25	13.18	-----	1897	26.75	34.51	17.09	24.76
1863	20.55	20.01	12.41	-----	1898	28.68	24.26	16.23	24.76
1864	27.73	23.18	12.86	-----	1899	30.06	35.72	18.01	24.69
1865	20.43	13.57	9.25	-----	1900	34.00	39.29	21.50	27.57
1866	41.32	20.94	14.28	-----	1901	33.08	37.06	21.32	20.32
1867	43.25	21.52	12.03	-----	1902	-----	-----	-----	-----
1868	34.58	20.92	11.55	-----	1903	41.03	46.43	20.29	31.75
1869	34.35	21.36	12.54	-----	1904	39.69	46.07	21.20	33.72
1870	37.70	24.89	14.01	-----	1905	42.59	41.97	22.06	31.80
1871	35.90	27.81	18.09	-----	1906	44.65	44.47	24.09	34.00
1872	11.56	28.03	18.33	-----	1907	45.32	47.79	27.87	30.94
1873	41.92	28.00	19.62	-----	1908	44.11	50.02	27.14	38.12
1874	40.16	27.01	17.95	-----	1909	42.10	47.16	25.44	34.72
1875	39.93	27.64	13.33	-----	1910	13.50	49.17	24.60	35.61
1876	32.85	27.56	18.30	-----	1911	15.05	50.59	24.52	35.45
1877	34.29	29.30	13.18	-----	1912	44.53	51.44	25.20	35.73
1878	33.28	30.57	13.81	-----	1913	44.02	53.99	27.88	38.61
1879	34.11	31.40	14.00	-----	1914	42.70	54.94	25.19	36.23
1880	38.41	31.62	14.00	-----	1915	41.80	52.94	24.68	35.49
1881	38.51	31.62	16.50	-----	1916	41.53	54.59	26.80	37.62
1882	39.93	31.49	18.00	-----	1917	42.60	56.00	29.09	38.94
1883	42.88	31.41	15.00	-----	1918	51.45	65.65	30.90	46.42
1884	41.59	31.41	16.50	-----	1919	61.58	72.62	44.42	55.54
1885	41.51	31.46	17.00	-----	1920	131.55	178.82	73.28	123.80
1886	39.47	32.13	17.00	-----	1921	85.17	140.26	58.98	94.89
1887	36.90	32.75	18.00	-----	1922	72.45	120.21	53.13	70.12
1888	34.53	33.85	16.88	\$20.29	1923	68.87	129.20	51.02	77.35
1889	33.83	33.03	15.88	28.86	1924	69.28	109.79	46.69	69.27
1890	34.48	33.07	18.40	-----	1925	66.70	101.16	44.46	63.57

Compiled from reports of actual sales and recent market reports.

TABLE 77.—Lumber imports and exports: Quantity and value, 1907-1925

Year	Imports—boards, planks, deals, and other sawed lumber		Exports—boards, planks, and scantlings		Year	Imports—boards, planks, deals, and other sawed lumber		Exports—boards, planks, and scantlings	
	M ft. b. m.	Dollars	M ft. b. m.	Dollars		M ft. b. m.	Dollars	M ft. b. m.	Dollars
1907	934,105	16,255,350	1,658,815	39,841,352	1917	1,198,389	27,690,247	1,019,647	33,870,262
1908	791,288	15,212,788	1,575,462	35,697,568	1918	1,206,027	34,100,828	1,023,760	49,177,518
1909	846,024	16,940,755	1,379,044	29,056,579	1919	1,144,187	30,883,983	1,311,210	64,860,806
1910	1,053,616	10,382,768	1,710,701	30,774,219	1920	1,338,530	56,639,885	1,551,358	96,380,344
1911	846,337	14,908,160	2,224,422	47,432,840	1921	1,830,533	28,763,181	1,204,808	45,660,379
1912	1,025,802	17,883,048	2,451,070	55,085,732	1922	1,554,075	45,969,649	1,532,913	57,415,062
1913	908,582	17,616,587	2,592,453	63,081,723	1923	1,069,334	62,205,721	1,752,852	81,057,020
1914	916,509	17,160,638	1,789,747	40,734,160	1924	1,722,850	51,860,295	1,906,344	78,620,724
1915	1,047,415	10,550,480	1,127,365	26,653,732	1925	1,815,070	55,055,100	1,947,800	83,027,847
1916	1,216,918	33,27,488	1,604,500	25,518,542					

Compiled from "Foreign Commerce and Navigation of the United States."

TABLE 78.—Wood imports: Including logs, timber, lumber, and other manufactures of wood, by sources, 1925

Source	Logs and timber	Cabinet woods in the log	Boards, planks, deals, etc.		Sawed cabinet wood	Total value, wood and manufactures of wood ¹
			Total softwood	Total hardwood		
	<i>M feet b. m.</i>	<i>M feet b. m.</i>	<i>M feet b. m.</i>	<i>M feet b. m.</i>	<i>M feet b. m.</i>	Dollars
Belgium.....	70		19	22		635, 176
France.....	0	691	60	15	3	1, 685, 721
Germany.....		111	915	113		1, 731, 142
Italy.....			543	109		1, 225, 370
United Kingdom.....	158	2, 108	1, 298	80	3	1, 029, 264
All other.....	125	230	7, 701	202		1, 777, 146
Total Europe.....	362	3, 176	10, 534	601	6	8, 583, 819
Canada.....	210, 446	194	1, 717, 324	77, 233		99, 100, 270
British Honduras.....	367	0, 360		85		940, 151
Nicaragua.....	72	24, 300	16		219	1, 791, 436
Mexico.....		11, 591	3, 834	440	1, 180	1, 060, 930
All other.....	265	10, 691	2, 314	318	2, 674	1, 760, 969
Total North America.....	211, 150	50, 055	1, 723, 938	78, 076	4, 023	104, 599, 006
Argentina.....		49				101, 939
Brazil.....	1	1, 947		179	16	359, 735
All other.....	490	3, 012	190	159	14	153, 787
Total South America.....	590	5, 008	190	329	30	415, 411
Straits Settlements.....						1, 829, 068
China.....	17	37		5	406	631, 410
Hongkong.....	4	47		64		685, 782
Japan.....	2	1, 170	60	200	1, 775	1, 325, 136
Philippine Islands.....		1, 247		296	25, 079	1, 002, 003
All other.....	89	600	1	105		604, 811
Total Asia.....	112	3, 407	61	820	27, 260	6, 578, 751
Australia.....	112	56	34	446		79, 744
All other.....		112				7, 587
Total Oceania.....	112	168	34	446		87, 331
British West Africa.....		16, 828				977, 395
French Africa.....		6, 799				447, 681
All other.....		517				71, 318
Total Africa.....		24, 134				1, 496, 394
All sources.....	212, 236	61, 953	1, 734, 867	89, 272	31, 319	120, 761, 462

Compiled from "Foreign Commerce and Navigation of the United States."

¹ In addition to the classifications given, total valuation of imports of wood includes the following forms, with leading sources as indicated: Barrels, boxes, and shooks, valuation \$300,175; Italy. Baskets, valuation \$1,231,432; Germany, Belgium, China. Brier, ivy, or laurel root, 461,263 pounds; France. Chair cane or reed, 4,805,829 pounds; Germany, Hongkong, China. Furniture (rattan, reed, grass), valuation \$495,610; Hongkong, Belgium. Furniture (wood), valuation \$2,801,363; France, Czechoslovakia, United Kingdom, Italy. Laths, 1,009,178,000 pieces; Canada. Manufactures of rattan, bamboo, osier or willow (except furniture), valuation \$490,876; Japan, China. Osier or willow for baskets, 1,417,777 pounds; Argentina, France. Other manufactured or partly manufactured wood, valuation \$1,442,340; Canada, Japan. Pickets and palings, 63,311,000 pieces; Canada. Poles (telephone, etc.), 603,183 poles, practically all from Canada. Pulpwood, 1,483,231 cords, practically all from Canada. Railroad ties, 1,144,809 ties; Canada, all other North America. Rattan, 13,355,076 pounds; Straits Settlements, Java and Madura, other Dutch East Indies. Shingles, 2,513,257,000 pieces; Canada. Walking canes, handles, sticks for umbrellas, etc., 601,788 pounds; Japan, Germany. Other manufactures of wood, valuation \$3,180,180; Germany, France, United Kingdom, Hongkong, Canada. Woods imported for tanning or dyeing, and wood-pulp imports are not included.

² Principal items are \$457,000 for baskets and \$333,000 for chair cane or reed.

³ Principal item is \$907,000 for rattan, unmanufactured.

TABLE 79.—Wood exports: Including logs, timber, lumber, and other manufactures of wood, by destinations, 1925

Destination	Logs and bawn timber	Sawn timber	Total boards, planks, and scantlings	Box shooks	Railroad ties	Value of wood and manufactures of wood ¹
	<i>M feet b. m.</i>	<i>M feet b. m.</i>	<i>M feet b. m.</i>	<i>Feet b. m.</i>	<i>Number</i>	<i>Dollars</i>
Belgium.....	684	3,065	33,216	2,033,060
France.....	1,399	3,028	10,334	180	2,268,287
Germany.....	12,697	2,207	43,962	8,000	4,918,818
Italy.....	1,080	23,847	28,949	2,460,144
Netherlands.....	5,237	27,920	52,445	4,418	4,766,520
Spain.....	220	5,905	40,833	19,870	4,560	2,800,707
United Kingdom.....	0,500	69,533	290,280	788,966	225,925	32,941,470
All other.....	530	1,932	10,142	5,700	1,901,134
Total Europe.....	31,104	138,550	516,161	800,832	230,425	53,791,200
Canada.....	2,843	5,011	121,023	8,688,542	475,188	14,674,047
Mexico.....	2,120	11,364	102,104	33,878,197	620,200	8,128,020
Cuba.....	52	2,038	117,270	19,494,237	183,661	7,791,957
All other.....	80	1,307	80,082	3,010,367	721,677	6,300,542
Total North America.....	5,010	21,160	451,340	64,671,343	2,011,016	30,894,572
Argentina.....	1,311	1,121	228,200	1,228,432	14,045,106
Chile.....	1	2,028	32,045	4,783	871,646
Colombia.....	269	202	0,915	23,510	2,000	515,202
Peru.....	7,400	50,387	10,474,917	338,447	1,643,730
Uruguay.....	331	20,654	1,550,343
Venezuela.....	4	951	9,191	1,849,583	738,351
All other.....	260	8,197	12,562	506,476
Total South America.....	1,585	6,422	371,549	13,079,867	845,200	26,210,963
China.....	1,120	40,730	91,350	1,390,269	188,428	2,864,822
Japan.....	121,304	256,062	271,478	216,507	11,561	15,927,601
All other.....	418	1,271	13,684	3,010,606	124,000	940,600
Total Asia.....	122,927	298,072	376,512	4,617,772	323,970	19,737,829
Australia.....	52	66,898	173,553	11,233,406	9,056,402
New Zealand.....	1,203	14,977	1,987,887	969,289
All other.....	39	24	5,843	35,504	225,027
Total Oceania.....	91	68,115	194,373	13,251,795	10,257,718
British West Africa.....	6,433	702,885
British South Africa.....	82	13,704	10,377	1,832,967
Cannary Islands.....	3,068	145,282
Egypt.....	2,081	5,771	584,692	103,910	518,578
Portuguese East Africa.....	44	5,529	555	571	521,210
All other.....	880	2,631	157	840,028
Total Africa.....	126	22,104	37,835	585,420	193,916	4,088,950
All destinations.....	161,533	554,519	1,947,900	97,015,032	3,105,160	145,006,240

Compiled from "Foreign Commerce and Navigation of the United States."

¹ In addition to the classifications given, total valuation of exports of wood includes the following forms, to principal destinations as indicated: Bounts and paddles, 161,711 pieces; United Kingdom. Cane and reed manufactures, valuation of \$461,000; Cuba, Canada. Coopersage, valuation of \$10,519,601; Argentina, Canada, United Kingdom. Doors, 1,370,001 doors; mainly to United Kingdom. Firewood and unmanufactured wood, 2,362,587 cubic feet; Mexico. Flooring (hardwood), 7,171,000 board feet; Canada, United Kingdom. Furniture of wood, valuation of \$2,706,326; Mexico, United Kingdom. Hurdles and hurdle stock, valuation of \$2,380,142; Australia, United Kingdom. Lath, 26,090,000 pieces; Australia, Mexico, China. Piling, 1,036,860 linear feet; Japan, Canada, Mexico, and other North America. Plywood, 17,562,465 square feet; United Kingdom, Canada, Australia, Mexico, and other North America. Plywood, 64,068 pieces; Cuba, Canada, Mexico. Sash and blinds, 61,081 pieces; United Kingdom, Canada. Shingles, 41,063,600 shingles; Canada, Mexico, other North America, Australia. Trimmings and moldings, valuation of \$219,875; Canada, United Kingdom. Veneers, 56,030,128 square feet; Canada, United Kingdom. Woodware, valuation of \$302,635; Canada, United Kingdom, Mexico. Miscellaneous lumber, 5,282,271 board feet; Mexico, Canada, United Kingdom. Other manufactures of wood, valuation of \$10,033,063; United Kingdom, Canada, Australia, Argentina.

TABLE 80.—Lumber exports: Softwoods; boards, planks, and scantlings, by principal kinds of wood and destinations, 1925

Destination	South- era pine	Douglas fir	Hem- lock	Red- wood	Spruce	All other soft- woods ¹	Total softwoods	
							Quantity	Value
	<i>M feet b. m.</i>	<i>M feet b. m.</i>	<i>M feet b. m.</i>	<i>M feet b. m.</i>	<i>M feet b. m.</i>	<i>M feet b. m.</i>	<i>M feet b. m.</i>	<i>Dollars</i>
Bolgium.....	13,320	3,000			68	271	10,734	941,300
France.....	5,103	011		20	510	04	6,847	380,073
Germany.....	33,322	3,043		49	231	907	38,472	2,365,330
Italy.....	21,247	1,850			163	11	23,277	1,021,204
Netherlands.....	27,270	13,581	655		12	227	42,628	2,364,790
Spain.....	30,587	3,209	90		30	776	34,602	1,341,074
United Kingdom.....	46,540	31,030	90	271	10,296	6,488	94,014	4,792,075
All other.....	3,636	1,517	17		30	180	5,362	274,590
Total Europe.....	181,034	59,710	1,071	340	11,345	7,030	261,430	13,481,000
Canada.....	20,020	3,804	0,140	653	3,901	11,057	46,272	1,832,337
Cuba.....	123,425	18,237	315	74	41	4,126	146,208	4,781,791
Mexico.....	68,070	20,693	1	1,000	82	7,600	90,709	3,406,380
All other.....	68,395	6,051	340	1,971	153	3,548	80,470	3,218,200
Total North America.....	271,816	55,168	6,805	4,702	4,177	26,061	369,650	13,238,717
Argentina.....	103,070	16,268	1,543		1,655	3,784	216,920	10,018,433
Chile.....	128	32,590			47	32,774	675,024	
Colombia.....	3,651	2,761				457	6,800	254,905
Pern.....	513	52,700		658		2,223	56,004	1,184,235
Uruguay.....	21,224	4,181	135		770	1,290	27,600	1,180,343
Venezuela.....	8,266	4,415	374			137	9,131	469,284
All other.....	5,958	2,010				09	8,037	341,130
Total South America.....	233,349	110,034	2,052	658	2,425	8,007	357,425	14,113,453
China.....		90,008	721		5	41	91,375	1,770,197
Japan.....		148,173	102,070	5	615	19,837	271,330	6,251,092
All other.....	32	12,002	48	31		186	12,800	363,002
Total Asia.....	32	250,183	103,448	36	630	20,064	375,613	8,331,101
Australia.....	432	107,170	13,173	38,806	8,567	5,062	173,290	6,184,345
New Zealand.....		8,701	423	1,370	350	3,822	14,790	574,027
All other.....		5,514		150	8	170	5,842	183,270
Total Oceania.....	432	121,445	13,600	40,370	8,955	9,054	193,868	6,920,651
British West Africa.....	4,421	12					6,433	295,779
British South Africa.....	1,878	9,244		123	15	3,410	14,777	578,184
Cannary Islands.....	2,003					76	3,068	143,400
All other.....	2,993	6			134	323	3,456	166,037
Total Africa.....	14,383	9,262		123	149	3,817	27,734	1,183,400
All destinations.....	701,046	607,908	126,972	46,235	27,701	75,803	1,585,725	57,276,492

Compiled from "Foreign Commerce and Navigation of the United States."

¹ Includes western pine, 20,716 M feet, principally to Mexico, Canada, Peru, Argentina; white pine, 13,957 M feet, principally to Canada, Argentina, Cuba; cypress, 0,050 M feet, principally to Canada, United Kingdom, Cuba; other miscellaneous softwoods, 32,121 M feet, principally to Japan, Canada, New Zealand, United Kingdom.

TABLE 81.—Lumber exports: Hardwoods; boards, planks, and scantlings, by principal kinds of wood and destinations, 1926

Destination	Oak	Gum	Poplar	Ash	Walnut	All other hardwoods ¹	Total hardwoods	
							Quantity	Value
	<i>M feet</i> <i>b. m.</i>	<i>M feet</i> <i>b. m.</i>	<i>M feet</i> <i>b. m.</i>	<i>M feet</i> <i>b. m.</i>	<i>M feet</i> <i>b. m.</i>	<i>M feet</i> <i>b. m.</i>	<i>M feet</i> <i>b. m.</i>	<i>Dollars</i>
Belgium.....	14, 083	1, 282	60	338	100	650	16, 482	813, 866
Denmark.....	1, 406	401	95	15	29	360	2, 402	200, 070
France.....	711	2, 387	120	6	6	757	3, 987	290, 132
Germany.....	2, 103	670	91	165	684	1, 711	5, 430	481, 897
Italy.....	137	5, 361	119	55	5, 672	289, 530
Netherlands.....	7, 879	746	410	38	53	1, 291	10, 417	646, 890
Norway.....	787	49	17	436	1, 230	148, 306
Spain.....	2, 911	3, 288	17	139	37	139	6, 231	394, 824
United Kingdom.....	97, 191	21, 788	25, 538	22, 322	5, 557	20, 270	201, 660	14, 890, 150
All other.....	347	153	118	20	298	153	1, 039	103, 996
Total Europe.....	127, 405	36, 101	26, 439	23, 060	8, 883	34, 837	254, 725	18, 180, 561
Canada.....	35, 553	12, 073	3, 538	1, 609	3, 033	18, 046	74, 751	5, 111, 028
Mexico.....	1, 763	539	55	69	1	2, 974	5, 395	273, 557
Cuba.....	72	565	180	245	1, 062	63, 521
All other.....	394	43	67	45	33	482	42, 676
Total North America.....	37, 692	13, 217	3, 830	1, 720	3, 934	21, 297	81, 690	5, 488, 782
Argentina.....	10, 900	83	211	37	103	11, 340	1, 094, 471
Bolivia.....	149	7	156	10, 815
Chile.....	139	5	11	16	171	28, 904
Peru.....	249	2	3	30	293	34, 666
Uruguay.....	1, 580	65	2, 054	183, 955
All other.....	13	3	94	110	11, 257
Total South America.....	13, 445	85	210	68	317	14, 124	1, 382, 098
Japan.....	1	138	130	14, 093
Palestine and Syria.....	16	743	759	42, 281
All other.....	18	13	31	3, 053
Total Asia.....	34	743	1	151	920	60, 297
Australia.....	146	5	36	2	104	203	26, 276
New Zealand.....	177	27	4	13	221	26, 518
All other.....	1	1	181
Total Oceania.....	324	5	63	6	117	515	52, 975
British South Africa.....	3, 794	307	285	74	12	178	4, 600	341, 084
Egypt.....	695	3, 600	283	4, 478	193, 209
Algeria and Tunis.....	163	561	723	32, 811
Portuguese East Africa.....	169	30	20	4	3	235	10, 612
All other.....	65	65	4, 046
Total Africa.....	4, 690	4, 572	285	78	12	404	10, 101	581, 782
All destinations.....	183, 590	54, 633	30, 644	25, 141	10, 893	67, 183	302, 684	25, 752, 446

Compiled from "Foreign Commerce and Navigation of the United States."

¹ Includes chestnut, 7,008 M feet, principally to Canada; hickory, 4,419 M feet, principally to Canada, United Kingdom; mahogany, 19,692 M feet, principally to United Kingdom; other miscellaneous hardwoods, 26,664 M feet, principally to United Kingdom, Canada, Mexico, Germany, Netherlands.

3. STATE TABLES OF LUMBER, LATH, AND SHINGLE PRODUCTION

By Principal Kinds of Wood, for all Years of Record, Beginning 1899, Together with the Number of Mills Reporting.

CONTENTS

	Table		Table
Alabama.....	82	Montana.....	104
Arizona.....	83	New Hampshire.....	105
Arkansas.....	84	New Jersey.....	106
California.....	85	New Mexico.....	107
Colorado.....	86	New York.....	108
Connecticut.....	87	North Carolina.....	109
Delaware.....	88	Ohio.....	110
Florida.....	89	Oklahoma.....	111
Georgia.....	90	Oregon.....	112
Idaho.....	91	Pennsylvania.....	113
Illinois.....	92	Rhode Island.....	114
Indiana.....	93	South Carolina.....	115
Iowa.....	94	South Dakota.....	116
Kentucky.....	95	Tennessee.....	117
Louisiana.....	96	Texas.....	118
Maine.....	97	Utah.....	119
Maryland.....	98	Vermont.....	120
Massachusetts.....	99	Virginia.....	121
Michigan.....	100	Washington.....	122
Minnesota.....	101	West Virginia.....	123
Mississippi.....	102	Wisconsin.....	124
Missouri.....	103	Wyoming.....	125

FOREWORD

The State tables of lumber production are based on figures that since 1899 have been provided by the national censuses of lumber production. These have been specially compiled to show in one place the entire lumber production record of each State. This compilation gives the cut of each State at all available periods in form convenient for analysis or contrast and provides State officials and others interested in State figures with complete and authentic records from the national census.

The tables in this section have been compiled from reported figures given in bulletins of the Bureau of the Census and the Forest Service, each table showing the lumber production of all principal timber species in the State. From these tables are compiled, in turn, Tables 54 and 55 of part 2, showing national lumber production, by States and species, respectively. In 1915, 1916, 1917, 1918, and 1920 the Forest Service published adjusted (computed) State totals intended to compensate for active mills which did not report. These increased totals are used in Table 54 for those years, but not in the tables of this section (part 3), which includes only reported figures. A statement of these and other modifications of reported figures appears in the Foreword of part 2.

The tables include a statement of the number of mills reporting and the production of lath and shingles. Valuations by kinds of wood and by States for the 13 leading kinds of wood are given in the tables of part 4 of this bulletin.

Lumber production is reported uniformly in thousands of feet, board measure.

TABLE S2.—Lumber production—Alabama: Reported quantity by kinds, also lath and shingles, specified years, 1899–1925¹

LUMBER

Kind of wood	1899 (1,087 mills)	1904 (572 mills)	1905 (326 mills)	1906 (638 mills)	1907 (892 mills)	1908 (981 mills)	1909 (2,188 mills)	1910 (1,358 mills)	1911 (1,112 mills)	1912 (1,249 mills)	1913 (816 mills)	1914 (1,327 mills)
Softwoods:	<i>M ft. b. m.</i>	<i>M ft. b. m.</i>	<i>M ft. b. m.</i>	<i>M ft. b. m.</i>	<i>M ft. b. m.</i>	<i>M ft. b. m.</i>	<i>M ft. b. m.</i>	<i>M ft. b. m.</i>	<i>M ft. b. m.</i>	<i>M ft. b. m.</i>	<i>M ft. b. m.</i>	<i>M ft. b. m.</i>
Cedar.....	158	70		40	20	26	2,869	13,693	5,904	5,235	1,005	1,874
Cypress.....	851	21,518	7,520	5,880	3,277	1,076	6,650	3,340	2,816	5,308	1,941	5,604
Hemlock.....												
White pine.....				961	780				1,270			
Yellow pines (eastern).....	990,039	1,116,118	744,192	936,493	1,116,784	1,061,383	1,506,863	1,322,950	1,099,505	1,214,994	1,395,059	1,337,710
Total.....	991,048	1,137,706	751,721	943,374	1,120,861	1,062,465	1,516,382	1,339,983	1,109,495	1,225,537	1,398,005	1,345,188
Hardwoods:												
Ash.....	5,782	2,641	1,471	2,377	3,366	1,277	3,387	2,146	2,267	1,974	1,394	1,917
Basswood.....		8			336	259	564	461	425	560	141	275
Beech.....				35		133	1,125	497	486	1,095	272	178
Birch.....	1							7	22			4
Chestnut.....	65	400	305	1,340	481	790	1,909	637	587	1,043	216	334
Cottonwood.....	6,042	390	420	1,330	1,143	356	1,269	1,683	2,015	1,572	1,879	3,145
Elm.....	598		32	429	156	284	1,082	536	664	2,217	179	571
Hickory.....	824	2,790	1,005	1,360	2,810	1,899	7,076	5,079	4,405	6,697	1,206	2,489
Maple.....					706	1,041		2,231	1,265	2,060	41	476
Oak.....	63,925	50,588	33,225	32,976	52,848	40,528	86,557	67,485	55,604	73,316	67,655	79,057
Red gum ²	10,607	13,078	9,524	8,436	8,707	6,278	17,092	10,541	10,816	22,452	19,013	26,818
Sycamore.....		575				115	419	207	124	794	33	117
Tupelo.....			6,362	5,835	15,446	9,235	13,074	6,227	7,542	12,748	8,835	12,870
Walnut.....	193	6			12	141	721	332	99	273	27	82
Yellow poplar ⁴	17,484	35,206	37,808	12,270	18,436	26,838	38,324	26,701	28,994	25,703	25,015	20,981
All other.....			2,024	21	275	755	879	870	1,402	109	22	230
Total.....	6 110,338	106,282	92,176	66,409	104,106	89,594	174,619	125,640	116,717	152,614	125,931	149,544
All woods.....	1,101,386	1,243,988	843,897	1,009,783	1,224,967	1,152,079	1,691,001	1,465,623	1,226,212	1,378,151	1,523,936	1,494,732

LATH AND SHINGLES

	Thousands	Thousands	Thousands	Thousands	Thousands	Thousands	Thousands	Thousands	Thousands	Thousands	Thousands	Thousands
Lath.....	28,721	24,569			39,948	53,182	50,979	40,982	55,624	56,595		
Shingles.....	267,273	112,093	285,080		147,641	146,334	245,871	142,810	147,558	126,205		

LUMBER

Kind of wood	1915 (659 mills)	1916 (744 mills)	1917 (772 mills)	1918 (690 mills)	1919 (1,953 mills)	1920 (903 mills)	1921 (878 mills)	1922 (766 mills)	1923 (1,039 mills)	1924 (1,060 mills)	1925 (1,685 mills)
Softwoods:	<i>M ft. b. m.</i>	<i>M ft. b. m.</i>	<i>M ft. b. m.</i>	<i>M ft. b. m.</i>	<i>M ft. b. m.</i>	<i>M ft. b. m.</i>	<i>M ft. b. m.</i>	<i>M ft. b. m.</i>	<i>M ft. b. m.</i>	<i>M ft. b. m.</i>	<i>M ft. b. m.</i>
Cedar.....	414	418	1,899	1,584	1,409	307	3,097	5,045	5,121	6,408	5,231
Cypress.....	3,803	4,562	3,553	2,855	1,776	2,893	9,628	12,407	11,480	6,912	5,709
Hemlock.....		25	10		100		55				
Yellow pines (eastern).....	1,023,306	1,180,318	1,285,604	1,037,659	1,642,588	985,773	1,264,833				
Total.....	1,027,523	1,185,323	1,291,066	1,042,098	1,657,873	988,973	1,277,613	1,311,378	1,600,059	1,663,189	1,953,582
Hardwoods:											
Ash.....	1,736	2,265	2,911	917	2,332	3,596	3,594	2,807	3,921	5,452	4,192
Basswood.....	140	183	176	32	12	19	81	22	93	360	107
Beech.....	620	1,133	455	560	362	483	424	297	564	1,324	993
Birch.....	2	8	118	110	175	9	112	30	10	51	19
Chestnut.....	165	218	387	74	2,217	960	467	1,091	559	1,015	467
Cottonwood.....	2,204	4,095	1,947	1,785	180	1,430	791	1,876	2,900	3,186	2,986
Elm.....	247	505	375	180	852	356	175	921	1,617	1,755	1,662
Hickory.....	1,019	2,021	1,077	913	4,452	1,832	1,478	3,007	2,874	3,111	3,245
Maple.....	680	287	334	79	2,753	102	123	321	399	642	529
Oak.....	37,688	41,681	38,363	29,576	61,189	46,466	33,762	33,194	46,775	58,914	103,596
Red gum.....	18,829	22,813	25,147	29,439	39,349	33,700	38,671	42,994	56,981	60,077	87,861
Sycamore.....	225	90	107	202	600	341	241	360	638	1,295	897
Tupelo.....	14,546	22,416	25,528	16,078	4,975	12,696	13,924	18,578	21,213	25,423	20,936
Walnut.....	220	51	58	18	202	39	27	176	54	99	175
Yellow poplar.....	22,808	27,265	21,519	12,311	20,998	16,933	14,846	21,463	30,276	34,006	42,430
All other.....	129	96	50	19	142	53	97	1,641	910	214	1,121
Total.....	100,858	125,330	118,552	92,295	140,873	119,215	108,813	128,778	169,833	196,924	271,216
All woods.....	1,128,381	1,310,653	1,409,618	1,134,393	1,798,746	1,108,188	1,386,426	1,457,608	1,786,493	1,873,403	2,235,736

LATH AND SHINGLES

	Thousands	Thousands	Thousands	Thousands	Thousands	Thousands	Thousands	Thousands	Thousands	Thousands	Thousands
Lath.....	59,570	64,922	39,685	25,227	42,502	32,444	44,781	50,885	44,533	51,489	44,582
Shingles.....	67,629	183,662	54,735	1,065	62,241	32,615	37,524	27,108	27,970	26,655	16,983

¹ Previous to 1899 no segregation was made by kinds of wood. All available census data for the Alabama lumber industry are given herewith:

Year	Dollars	Year	M ft. b. m.	Dollars
1839.....	169,008	1869.....	97,192	1,359,083
1849.....	1,103,481	1879.....	251,851	2,649,634
1859.....	1,873,484	1889.....	589,480	8,507,971

² Reported as spruce.

³ Reported in 1899 and 1904 as "gum," probably including some tupelo.

⁴ Reported in 1899-1905 as "poplar."

⁵ Including 30 M feet of cherry in 1908 and 117 M feet of cherry in 1909, the only years in which this wood was segregated.

⁶ Includes 4,847 M ft. unclassified.

TABLE 83.—Lumber production—Arizona: Reported quantity by kinds, also lath and shingles, specified years, 1899–1925¹

LUMBER

Kind of wood	1899 (14 mills)	1904 (5 mills)	1905 (.....)	1906 (8 mills)	1907 (12 mills)	1908 (11 mills)	1909 (21 mills)	1910 (13 mills)	1911 (12 mills)	1912 (12 mills)	1913 (14 mills)	1914 (13 mills)
Softwoods:	<i>M ft. b. m.</i>	<i>M ft. b. m.</i>	<i>M ft. b. m.</i>	<i>M ft. b. m.</i>	<i>M ft. b. m.</i>	<i>M ft. b. m.</i>	<i>M ft. b. m.</i>	<i>M ft. b. m.</i>	<i>M ft. b. m.</i>	<i>M ft. b. m.</i>	<i>M ft. b. m.</i>	<i>M ft. b. m.</i>
Douglas fir.....	104	200	374	386	1,322	5,527	306	550	680
Spruce.....	36,028	55,401	56,586	71,748	41,755	57,089	72,169	72,589	76,286	76,346	78,667
Western yellow pine.....	210	111	180	225
White fir.....
White pine.....	50
All other.....
Total.....	36,182	55,601	56,900	72,134	43,287	62,731	72,655	73,139	76,286	77,363	78,667
Hardwood (oak only).....	1	5
All woods.....	36,182	55,601	56,900	72,134	43,287	62,731	72,655	73,139	76,287	77,368	78,667

LATH AND SHINGLES

	Thousands	Thousands	Thousands	Thousands	Thousands	Thousands	Thousands	Thousands	Thousands	Thousands	Thousands	Thousands
Lath.....	2,040	5,635	13,845	8,150	7,816	4,422	13,495	7,985
Shingles.....	350	583	120	125

LUMBER

Kind of wood	1915 (14 mills)	1916 (17 mills)	1917 (22 mills)	1918 (19 mills)	1919 (20 mills)	1920 (20 mills)	1921 (25 mills)	1922 (24 mills)	1923 (25 mills)	1924 (25 mills)	1925 (27 mills)
Softwoods:	<i>M ft. b. m.</i>	<i>M ft. b. m.</i>	<i>M ft. b. m.</i>	<i>M ft. b. m.</i>	<i>M ft. b. m.</i>	<i>M ft. b. m.</i>	<i>M ft. b. m.</i>	<i>M ft. b. m.</i>	<i>M ft. b. m.</i>	<i>M ft. b. m.</i>	<i>M ft. b. m.</i>
Douglas fir.....	70	634	510	438	33	1,086	99	175	198	80	1,550
Spruce.....		80	405	360							400
Western yellow pine.....	75,843	92,133	78,107	81,583	73,622	119,406	46,312	88,625	130,444	142,357	143,270
White fir.....		25		110		2	6			75	380
White pine.....				20							
All other.....							1				
Total.....	75,913	92,872	79,022	82,511	73,655	120,404	46,418	88,800	130,642	142,512	145,609
Hardwood (oak only).....	2					1					
All woods.....	75,915	92,872	79,022	82,511	73,655	120,495	46,418	88,800	130,642	142,512	145,609

LATH AND SHINGLES

	Thousands	Thousands	Thousands	Thousands	Thousands	Thousands	Thousands	Thousands	Thousands	Thousands	Thousands
Lath.....	23,293	24,918	19,878	17,337	13,402	18,453	12,154	20,287	20,617	20,936	26,582
Shingles.....	200		180	250	176			130	100	92	686

¹ Previous to 1869, no segregation was made by kinds of wood. All available census data for the Arizona lumber industry are given herewith:

² Reported as cedar.

Year	M ft. b. m.	Dollars
1869.....	1,200	10,000
1870.....	10,715	215,918
1880.....	5,320	248,790

TABLE 84.—Lumber production—Arkansas: Reported quantity by kinds, also lath and shingles, specified years, 1899-1925¹

Kind of wood	LUMBER											
	1899 (1,142 mills)	1904 (837 mills)	1905 (466 mills)	1906 (835 mills)	1907 (1,146 mills)	1908 (1,155 mills)	1909 (2,060 mills)	1910 (1,260 mills)	1911 (1,127 mills)	1912 (1,145 mills)	1913 (808 mills)	1914 (1,110 mills)
Softwoods:	<i>M ft. b. m.</i>	<i>M ft. b. m.</i>	<i>M ft. b. m.</i>	<i>M ft. b. m.</i>	<i>M ft. b. m.</i>	<i>M ft. b. m.</i>	<i>M ft. b. m.</i>	<i>M ft. b. m.</i>	<i>M ft. b. m.</i>	<i>M ft. b. m.</i>	<i>M ft. b. m.</i>	<i>M ft. b. m.</i>
Cedar.....	20					50	57	347	67	256	108	
Cypress.....	45,559	64,260	60,252	38,780	38,086	40,677	55,012	44,896	45,229	43,233	35,964	34,992
Yellow pines (eastern).....	1,106,252	1,056,163	1,024,011	1,271,618	1,249,133	1,084,705	1,313,668	1,173,950	1,090,744	1,133,459	1,174,498	1,189,033
Total.....	1,151,831	1,120,423	1,084,263	1,310,398	1,287,219	1,125,432	1,360,187	1,210,109	1,136,040	1,176,953	1,210,570	1,224,025
Hardwoods:												
Ash.....	15,624	14,586	13,034	20,571	23,801	21,086	33,212	26,308	20,138	23,681	31,019	18,172
Basswood.....	10			550	60	362	605	368	90	152	10	11
Beech.....				500	10	2	78	12	7	103	3	
Birch.....						28	138	30	9	72	37	2
Cottonwood.....	116,825	106,481	90,920	92,610	76,972	47,427	54,507	52,634	52,457	58,931	61,345	27,571
Elm.....	3,225	15,876	9,321	11,532	11,925	8,237	13,056	11,470	12,228	13,172	11,815	16,141
Hickory.....	3,321	15,353	13,262	23,364	30,446	31,276	45,133	42,768	45,295	56,757	26,750	20,217
Maple.....	66	408		2,067	1,632	2,908	18,500	3,755	2,775	4,108	2,720	2,328
Oak.....	234,998	263,049	168,016	218,896	304,911	218,480	358,556	296,177	293,187	260,307	299,809	292,040
Red gum.....	160,656	136,326	91,942	140,819	238,921	191,318	200,953	182,722	195,828	211,920	250,055	190,008
Sycamore.....	455	2,612			5,570	4,000	5,406	5,570	6,617	7,538	11,663	3,404
Tupelo.....			2,828	3,306	3,142	1,910	6,084	1,370	4,119	6,221	605	1,871
Walnut.....	175	66	136	4,905	58	507	544	273	19	266	2,064	140
Yellow poplar.....	5,713	5,341	1,650	5,234	2,760	3,183	4,484	1,308	2,109	988	266	160
All other.....	31	10	13,217	4,616	1,177	4,835	4,857	482	169	552	2,916	690
Total.....	444,102	560,113	404,326	528,970	701,285	531,559	742,113	625,247	641,263	644,858	701,077	572,755
Unclassified.....	28,054											
All woods.....	1,623,987	1,680,536	1,488,589	1,839,368	1,988,504	1,656,991	2,111,300	1,844,446	1,777,303	1,821,811	1,911,647	1,796,780

LATH AND SHINGLES

	Thousands	Thousands	Thousands	Thousands	Thousands	Thousands	Thousands	Thousands	Thousands	Thousands	Thousands	Thousands
Lath.....	21,164	52,594		71,163	76,533	78,362	110,736	100,046	90,216			
Shingles.....	349,522	269,706	302,135	228,563	186,163	156,181	208,080	132,721	145,886	114,458		

LUMBER

Kind of wood	1915 (642 mills)	1916 (706 mills)	1917 (674 mills)	1918 (612 mills)	1919 (1,465 mills)	1920 (656 mills)	1921 (654 mills)	1922 (543 mills)	1923 (537 mills)	1924 (572 mills)	1925 (635 mills)
Softwoods:	<i>M ft. b. m.</i>	<i>M ft. b. m.</i>	<i>M ft. b. m.</i>	<i>M ft. b. m.</i>	<i>M ft. b. m.</i>	<i>M ft. b. m.</i>	<i>M ft. b. m.</i>	<i>M ft. b. m.</i>	<i>M ft. b. m.</i>	<i>M ft. b. m.</i>	<i>M ft. b. m.</i>
Cedar.....	120	10	10	380	1,693	429	22	423	751		
Cypress.....	25,383	36,347	43,969	40,638	43,335	34,700	45,810	42,419	66,015	72,525	71,630
Yellow pines (eastern).....	1,082,155	1,075,973	956,316	742,236	1,049,340	586,369	772,546	849,074	832,855	828,854	904,038
Total.....	1,107,538	1,112,440	1,000,295	782,874	1,093,055	621,159	820,049	891,922	898,892	901,802	976,419
Hardwoods:											
Ash.....	18,957	23,117	20,768	19,321	23,642	16,516	16,309	16,936	18,706	24,540	28,999
Basswood.....	36	383	229	119	17	90	11	8	199	154	426
Beech.....	65	45	175	690	295	1,251	686	163	2,092	2,004	1,728
Birch.....		1	1	2	167	127	9	33	163	36	15
Cottonwood.....	23,389	27,524	46,163	28,281	26,426	13,673	21,812	18,206	26,601	28,733	18,154
Elm.....	17,055	17,948	21,748	18,692	18,742	20,938	12,059	15,285	22,663	23,080	24,369
Hickory.....	13,443	13,311	12,511	14,806	42,288	28,594	11,092	5,542	20,707	14,449	12,310
Maple.....	4,144	6,092	7,878	11,286	8,698	6,890	7,143	16,571	12,937	18,379	19,251
Oak.....	223,752	246,264	235,763	237,678	300,523	225,422	229,546	225,435	295,418	277,445	284,893
Red gum.....	153,091	207,148	230,964	196,359	238,327	194,981	168,853	177,606	225,077	223,006	206,355
Sycamore.....	4,645	7,231	8,455	6,437	8,767	6,966	6,437	4,267	6,657	8,504	5,966
Tupelo.....	3,595	5,497	4,788	8,786	9,056	7,685	4,691	9,088	5,251	8,440	8,675
Walnut.....	511	205	532	335	54	188	18	47	293	1,080	993
Yellow poplar.....	396	784	243	103	228	328	183	135	362	603	2,475
All other.....	1,045	503	1,439	1,024	1,872	3,350	2,197	788	1,515	4,000	6,222
Total.....	464,124	556,053	591,657	544,519	679,102	526,999	481,046	490,110	638,641	634,453	620,711
All woods.....	1,571,662	1,668,493	1,591,952	1,327,393	1,772,157	1,148,158	1,301,095	1,382,032	1,537,533	1,536,255	1,597,130

LATH AND SHINGLES

	Thousands	Thousands	Thousands	Thousands	Thousands	Thousands	Thousands	Thousands	Thousands	Thousands	Thousands
Lath.....	97,185	78,157	147,578	26,481	73,827	50,108	57,421	75,172	54,773	104,360	58,317
Shingles.....	20,501	45,411	59,927	25,870	98,937	19,770	41,694	6,571	30,752	21,180	2,1478

¹ Previous to 1899 no segregation was made by kinds of wood. All available census data for the Arkansas lumber industry are given herewith:

Year	Dollars	Year	M ft. b. m.	Dollars
1839.....	176,617	1869.....	78,692	1,344,403
1849.....	122,918	1879.....	172,503	1,793,848
1859.....	1,158,902	1889.....	537,884	8,943,052

² Reported as gum, and probably includes some tupelo.

³ Reported as poplar.

⁴ Including 61 M feet of cherry in 1908 and 332 M feet of cherry in 1909, the only years in which this wood was segregated.

TABLE 85.—Lumber production—California: Reported quantity by kinds, also lath and shingles, specified years, 1899–1925¹

LUMBER

Kind of wood	1899 (285 mills)	1904 (289 mills)	1905 (175 mills)	1906 (269 mills)	1907 (321 mills)	1908 (288 mills)	1909 (305 mills)	1910 (252 mills)	1911 (222 mills)	1912 (229 mills)	1913 (141 mills)	1914 (175 mills)
Softwoods:	<i>M ft. b. m.</i>	<i>M ft. b. m.</i>	<i>M ft. b. m.</i>	<i>M ft. b. m.</i>	<i>M ft. b. m.</i>	<i>M ft. b. m.</i>	<i>M ft. b. m.</i>	<i>M ft. b. m.</i>	<i>M ft. b. m.</i>	<i>M ft. b. m.</i>	<i>M ft. b. m.</i>	<i>M ft. b. m.</i>
Cedar.....	1,211	5,841	8,783	12,489	16,923	12,700	14,834	20,846	16,993	18,507	22,056	17,872
Douglas fir.....	15,621	60,879	100,816	127,149	123,121	87,224	88,852	103,169	115,702	105,625	132,170	142,910
Hemlock.....	310	9		1,760	660	925	416	2,723	25	1,348	680	5,153
Lodgepole pine.....							452					
Redwood.....	360,167	519,267	411,689	659,678	569,450	404,802	521,630	543,493	489,768	496,796	510,271	535,199
Spruce.....	18,557	14,182	2,000	1,954	37,817	22,532	13,241	14,105	8,824	12,847	1,814	10,857
Sugar pine.....	52,108		120,002	130,231	108,747	92,500	88,822	101,561	115,470	128,376	147,023	132,368
Western yellow pine.....	285,306	388,623	363,932	347,249	405,610	318,406	364,748	399,067	390,173	365,169	317,053	409,953
White fir.....			51,630	67,769	83,529	56,040	48,306	65,120	66,452	68,324	47,695	45,413
All other.....	413	88,540							50			
Total.....	733,693	1,077,341	1,058,852	1,348,279	1,345,857	995,219	1,141,301	1,250,084	1,203,457	1,196,992	1,178,768	1,299,725
Hardwoods:												
Ash.....						10		206	150	210	350	
Birch.....									85	150	350	500
Cottonwood.....					50					2		74
Maple.....												
Oak.....	379	64		18	36	886	2,180	4,376	2,375	3,667	3,481	2,790
Walnut.....	60											
All other.....	100	94	2,756	262			26	160	1,494	2,038	431	94
Total.....	539	158	2,756	280	86	896	2,206	4,742	4,104	6,067	4,612	3,458
Unclassified.....	2,803											
All woods.....	737,035	1,077,499	1,061,608	1,348,559	1,345,943	996,115	1,143,507	1,254,826	1,207,561	1,203,059	1,183,380	1,303,183

LATH AND SHINGLES

	Thousands	Thousands	Thousands	Thousands	Thousands	Thousands	Thousands	Thousands	Thousands	Thousands	Thousands
Lath.....	11,507	16,932			18,035	26,854	32,615	30,987	35,842	18,954	
Shingles.....	650,090	737,589	547,863	834,329	762,178	465,718	574,342	453,839	404,550	471,592	

LUMBER

STATE TABLES OF LUMBER PRODUCTION

131

Kind of wood	1915 (136 mills) ¹	1916 (182 mills) ²	1917 (169 mills) ³	1918 (153 mills) ³	1919 (173 mills)	1920 (195 mills) ⁴	1921 (237 mills)	1922 (233 mills) ⁵	1923 (228 mills) ⁴	1924 (189 mills) ⁴	1925 (183 mills) ⁴
	<i>M ft. b. m.</i>	<i>M ft. b. m.</i>	<i>M ft. b. m.</i>	<i>M ft. b. m.</i>	<i>M ft. b. m.</i>	<i>M ft. b. m.</i>	<i>M ft. b. m.</i>	<i>M ft. b. m.</i>	<i>M ft. b. m.</i>	<i>M ft. b. m.</i>	<i>M ft. b. m.</i>
Softwoods:											
Cedar	12, 185	16, 587	21, 310	21, 358	20, 406	36, 030	27, 822	37, 475	38, 392	32, 987	25, 747
Douglas fir	117, 951	141, 200	156, 083	219, 267	141, 327	161, 632	123, 343	179, 177	223, 807	222, 252	206, 325
Hemlock	4, 537	3, 151	3, 379	4, 061	909	50	1, 350	2, 552	3, 046		
Lodgepole pine			75				166	155	21	1, 407	57
Redwood	418, 824	490, 828	487, 458	443, 231	410, 442	476, 003	467, 804	557, 453	550, 803	500, 512	489, 941
Spruce	9, 477	13, 571	20, 659	16, 663	4, 190	5, 300	3, 766	1, 183	590	1, 161	1, 133
Sugar pine	114, 494	165, 461	127, 951	103, 423	129, 155	141, 134	132, 832	183, 291	207, 878	238, 265	299, 456
Western yellow pine	389, 991	494, 973	478, 565	357, 351	444, 150	509, 471	458, 490	578, 045	850, 430	735, 901	785, 967
White fir	50, 820	85, 918	120, 661	104, 778	108, 374	151, 957	134, 906	181, 431	232, 029	203, 560	232, 048
All other									⁶ 4, 417		
Total	1, 118, 279	1, 411, 989	1, 416, 141	1, 275, 132	1, 258, 953	1, 481, 577	1, 349, 979	1, 719, 762	2, 117, 413	1, 996, 045	2, 040, 674
Hardwoods:											
Ash											
Birch	120										80
Cottonwood		27		1, 500						2	
Maple		35					27				1, 924
Oak	502	30	44	95	410	25	255	631	119	121	1, 924
Walnut										1	7
All other	257	1, 460	883	357		500	177	163	562	327	306
Total	1, 179	1, 552	927	1, 952	410	525	459	794	681	451	2, 317
All woods	1, 119, 458	1, 413, 541	1, 417, 068	1, 277, 084	1, 259, 363	1, 482, 102	1, 350, 438	1, 720, 556	2, 118, 094	1, 996, 496	2, 042, 991

LATH AND SHINGLES

	Thousands	Thousands	Thousands	Thousands	Thousands	Thousands	Thousands	Thousands	Thousands	Thousands	Thousands
Lath	38, 284	30, 713	37, 651	26, 481	53, 042	36, 793	51, 737	88, 018	136, 803	98, 988	146, 412
Shingles	200, 755	348, 622	261, 434	146, 071	191, 831	167, 130	149, 555	184, 009	233, 025	119, 282	143, 384

¹ Previous to 1899 no segregation was made by kinds of wood. All available census data for California lumber industry are given herewith:

Year	Dollars	Year	M ft. b. m.	Dollars
1849	959, 485	1869	318, 817	5, 227, 064
1859	3, 943, 881	1879	304, 795	4, 428, 950
		1889	517, 781	8, 794, 655

² Reported as red fir.

³ Reported as white pine.

⁴ Reported as gum, probably eucalypts.

⁵ Includes the mills in Nevada.

⁶ Includes 4,414 M feet of California red fir and 3 M feet of larch.

TABLE 86.—Lumber production—Colorado: Reported quantity by kinds, also lath and shingles, specified years, 1899–1925 ¹

LUMBER

Kind of wood	1899 (155 mills)	1904 (86 mills)	1905 (52 mills)	1906 (138 mills)	1907 (230 mills)	1908 (254 mills)	1909 (250 mills)	1910 (169 mills)	1911 (150 mills)	1912 (135 mills)	1913 (89 mills)	1914 (145 mills)
Softwoods:	<i>M ft. b. m.</i>	<i>M ft. b. m.</i>	<i>M ft. b. m.</i>	<i>M ft. b. m.</i>	<i>M ft. b. m.</i>	<i>M ft. b. m.</i>	<i>M ft. b. m.</i>	<i>M ft. b. m.</i>	<i>M ft. b. m.</i>	<i>M ft. b. m.</i>	<i>M ft. b. m.</i>	<i>M ft. b. m.</i>
Douglas fir.....				2,007	12,501	8,501	6,046	6,945	3,568	2,816	942	7,951
Lodgepole pine.....							6,730	9,572	15,038	11,097	10,410	7,191
Spruce.....	37,317	30,906	8,430	23,991	31,721	21,431	32,471	21,073	18,514	19,301	13,976	21,802
Western yellow pine.....	96,354	104,318	48,223	81,724	89,354	83,992	95,254	83,151	57,375	51,732	48,745	65,117
White fir.....				455	536	1,306	585	300	814	1,145	33	423
White pine.....									500	1,500	250	
All other.....						1,549	1,463					
Total.....	133,671	135,314	56,653	108,177	134,112	116,779	141,549	121,041	95,809	88,191	74,356	101,984
Hardwoods:												
Cottonwood.....	675	6,600	100	1,307	127	257	161	357	99	260	246	133
Oak.....												
All other.....				728								
Total.....	75	6,600	100	2,035	127	257	161	357	99	260	246	133
All woods.....	133,746	141,914	56,753	110,212	134,239	117,036	141,710	121,398	95,908	88,451	74,602	102,117

LATH AND SHINGLES

	Thousands	Thousands	Thousands	Thousands	Thousands	Thousands	Thousands	Thousands	Thousands	Thousands	Thousands
Lath.....	5,558	17,171			8,056	8,612	11,494	8,760	1,714	4,975	
Shingles.....	5,165	950			725	1,378	657	350	740	265	

LUMBER

Kind of wood	1915 (132 mills)	1916 (96 mills)	1917 (100 mills)	1918 (114 mills)	1919 (133 mills)	1920 (151 mills)	1921 (157 mills)	1922 (128 mills)	1923 (113 mills)	1924 (122 mills)	1925 (145 mills)
Softwoods:	<i>M ft. b. m.</i>	<i>M ft. b. m.</i>	<i>M ft. b. m.</i>	<i>M ft. b. m.</i>	<i>M ft. b. m.</i>	<i>M ft. b. m.</i>	<i>M ft. b. m.</i>	<i>M ft. b. m.</i>	<i>M ft. b. m.</i>	<i>M ft. b. m.</i>	<i>M ft. b. m.</i>
Douglas fir.....	5,366	5,596	3,756	2,917	3,118	2,615	2,701	4,007	3,404	3,167	5,363
Lodgepole pine.....	9,800	14,466	7,673	8,052	12,879	10,634	6,418	6,488	8,279	9,559	10,481
Spruce.....	16,386	18,614	22,896	16,269	16,018	13,859	8,680	9,470	9,027	9,960	9,939
Western yellow pine.....	37,241	27,848	35,328	26,427	32,773	37,191	22,635	17,676	16,509	18,357	44,574
White fir.....	926	637	1,511	855	76	3,467	566	1,164	707	885	644
White pine.....											
All other.....	154	160				180		140		13	
Total.....	69,773	67,221	71,164	54,520	64,864	67,836	41,000	38,845	38,026	41,931	71,001
Hardwoods:											
Cottonwood.....	79	147	148	110		10	76	72	207	83	68
Oak.....				2		1					
All other.....											
Total.....	79	147	148	112		11	76	72	207	83	68
All woods.....	69,852	67,368	71,312	54,632	64,864	67,847	41,076	38,917	38,233	42,014	71,069

LATH AND SINGLES

	Thousands	Thousands	Thousands	Thousands	Thousands	Thousands	Thousands	Thousands	Thousands	Thousands	Thousands
Lath.....	8,003	5,964	491		1,927	3,279	877	31	1,009	967	3,003
Shingles.....	61	172	35	186	500			195			60

¹ Previous to 1899, no segregation was made by kinds of wood. All available census data for Colorado lumber industry are given herewith:

Year	M ft. b. m.	Dollars
1869.....	13,625	324,370
1879.....	63,792	1,051,295
1889.....	79,951	1,303,749

- ² Includes Balsam fir, 1,548 M feet in 1908 and 463 M feet in 1909.
- ³ Reported as limber pine and included in minor species.
- ⁴ Reported as heulock.
- ⁵ Reported as cedar.
- ⁶ Reported as poplar.

TABLE 87.—Lumber production—Connecticut: Reported quantity by kinds, also lath and shingles, specified years, 1899–1925¹

LUMBER

Kind of wood	1899 ¹ (187 mills)	1904 (101 mills)	1905 (93 mills)	1906 (207 mills)	1907 (236 mills)	1908 (293 mills)	1909 (420 mills)	1910 (256 mills)	1911 (218 mills)	1912 (215 mills)	1913 (177 mills)	1914 (198 mills)
	<i>M ft. b. m.</i>	<i>M ft. b. m.</i>	<i>M ft. b. m.</i>	<i>M ft. b. m.</i>	<i>M ft. b. m.</i>	<i>M ft. b. m.</i>	<i>M ft. b. m.</i>	<i>M ft. b. m.</i>	<i>M ft. b. m.</i>	<i>M ft. b. m.</i>	<i>M ft. b. m.</i>	<i>M ft. b. m.</i>
Softwoods:												
Balsam fir.....			15		3	1	1	2	1			
Cedar.....	120		145	205	180	54	78	48	280	290	100	35
Hemlock.....	3,308	3,633	2,684	9,196	8,577	8,429	11,177	5,376	4,721	7,557	4,931	4,264
Spruce.....	100		100	1,165	1,620	1,396	262	4	380	214	75	
White pine.....	23,797	13,663	14,788	25,611	29,548	29,111	30,579	23,021	19,424	16,422	11,626	10,604
Yellow pines (eastern).....	2,575		1,483	1,714	677	994	2,152	1,527	2,783	701	1,393	522
All other.....	2 100			40				3 3	1 18			
Total.....	30,000	17,296	19,215	37,931	40,605	39,985	44,249	29,981	27,607	25,484	18,125	15,425
Hardwoods:												
Ash.....	158	292	904	2,118	1,884	1,535	1,684	1,893	1,947	1,414	754	1,057
Basswood.....	78	35	346	1,240	1,002	496	745	739	762	433	394	170
Beech.....			353	1,507	1,529	578	804	581	643	1,150	656	502
Birch.....	460	768	722	2,132	1,771	939	1,361	1,750	1,028	1,256	1,291	643
Chestnut.....	64,506	26,661	25,562	49,750	58,673	61,384	77,604	58,810	59,141	54,463	47,236	47,801
Cottonwood.....	25				70	590	476	268	381	137	83	70
Elm.....	3		107	521	257	306	367	215	192	152	47	45
Hickory.....	270	468	1,409	2,829	3,428	3,238	2,442	3,483	2,754	1,842	1,228	994
Maple.....	413	263	1,211	2,913	3,214	2,589	3,024	2,780	2,222	2,130	2,384	678
Oak.....	10,814	22,703	11,328	23,817	27,497	25,672	34,246	25,686	27,601	20,256	20,320	13,466
Sycamore.....					20	22	10	5	20	45	125	1
Tupelo.....					25	54	112	112	150	75	3	3
Walnut.....	62	285			25	54	186	91	87	73	4	115
Yellow poplar.....	4 80	4 50		4 82					80	228	1,032	770
All other.....	725	555	8,688	40	36	95	219	69	46	113	48	143
Total.....	77,594	52,080	50,630	86,949	99,406	97,870	124,122	96,482	97,054	53,767	75,605	66,458
Unclassified.....	499											
All woods.....	108,093	69,376	69,845	124,880	140,011	137,855	168,371	126,463	124,661	109,251	93,730	81,883

LATH AND SHINGLES

	Thousands	Thousands	Thousands	Thousands	Thousands	Thousands	Thousands	Thousands	Thousands	Thousands	Thousands
Lath.....	418	475			215	174	203	237	341	1,409	
Shingles.....	3,214	6,225			3,528	4,126	2,801	1,789	2,638	2,240	

LUMBER

Kind of wood	1915	1916	1917	1918	1919	1920	1921	1922	1923	1924	1925
	(108 mills)	(145 mills)	(136 mills)	(128 mills)	(231 mills)	(122 mills)	(135 mills)	(114 mills)	(116 mills)	(108 mills)	(128 mills)
	M ft. b. m.	M ft. b. m.	M ft. b. m.	M ft. b. m.	M ft. b. m.	M ft. b. m.	M ft. b. m.	M ft. b. m.	M ft. b. m.	M ft. b. m.	M ft. b. m.
Softwoods:											
Balsam fir.....		118	19	24	30	34	320	2	10		
Cedar.....	16							87	62	26	123
Hemlock.....	3,209	3,039	4,061	2,247	3,946	1,980	8,037	4,272	5,516	3,375	2,635
Spruce.....		10	5				406				
White pine.....	8,817	10,283	10,043	8,597	11,194	4,383	8,929	9,841	11,939	8,821	7,749
Yellow pines (eastern).....	55	545	403	2,000		54					
Total.....	12,097	13,095	14,531	12,868	15,170	6,451	17,692	14,202	17,913	12,222	10,407
Hardwoods:											
Ash.....	441	746	554	514	612	554	849	742	951	684	735
Basswood.....	111	136	111	158	40	327	153	165	286	135	366
Beech.....	335	343	582	414	475	304	341	489	841	266	518
Birch.....	567	595	833	1,438	1,761	1,037	1,321	1,355	2,109	1,344	1,228
Chestnut.....	27,351	30,722	33,149	28,250	44,644	22,875	26,545	19,997	16,940	14,143	10,001
Cottonwood.....	89	100	185	146	26	116	125	217	53	59	11
Elm.....	69	104	63	107	213	214	198	367	276	303	436
Hickory.....	753	825	746	647	807	810	874	1,091	1,167	878	791
Maple.....	369	846	895	1,195	3,054	1,350	3,147	2,159	3,841	3,089	3,163
Oak.....	9,686	11,097	9,126	10,662	18,727	10,257	13,159	11,640	14,352	14,686	13,513
Sycamore.....	26	5	2	2	37		3	23	35	3	11
Tupelo.....	10	9	2	40							
Walnut.....	27	19	11	7	97	248	30		39	18	12
Yellow poplar.....	465	617	440	450	1,033	441	392	718	367	375	409
All other.....	2	4	6	80	12	12	12	4	17	4	49
Total.....	40,301	46,168	46,705	44,154	71,538	38,545	47,149	38,996	41,274	35,987	31,243
All woods.....	52,398	60,163	61,236	57,022	86,708	44,996	64,841	53,198	59,187	48,209	41,650

LATH AND SHINGLES

	Thousands	Thousands	Thousands	Thousands	Thousands	Thousands	Thousands	Thousands	Thousands	Thousands	Thousands
Lath.....	343	12,805	736	570	325	200	420	305	200	125	160
Shingles.....	833	202	555	320	770	103	307	241	370	30	100

¹ Previous to 1899, no segregation was made by kinds of wood. All available census data for the Connecticut lumber industry are given herewith:

Year	Dollars		M ft. b. m.	Dollars	
	Year			Year	
1839.....	147,841	1869.....	56,482	1,541,038	
1849.....	534,794	1879.....	64,427	1,076,455	
1859.....	572,731	1889.....	48,957	1,353,544	

² Reported as cypress.
³ Reported as tamarack.
⁴ Reported as poplar.
⁵ Includes cherry, 89 M feet in 1908, and 159 M feet in 1909, the only years in which this wood was segregated.
⁶ Includes red gum, 5 M feet in 1917, and 75 M feet in 1918.

TABLE 88.—Lumber production—Delaware: Reported quantity by kinds, also lath and shingles, specified years, 1899–1925¹

LUMBER

Kind of wood	1899 (76 mills)	1904 (74 mills)	1905 (29 mills)	1906 (85 mills)	1907 (106 mills)	1908 (112 mills)	1909 (151 mills)	1910 (89 mills)	1911 (82 mills)	1912 (86 mills)	1913 (44 mills)	1914 (74 mills)
Softwoods:	<i>M ft. b. m.</i>	<i>M ft. b. m.</i>	<i>M ft. b. m.</i>	<i>M ft. b. m.</i>	<i>M ft. b. m.</i>	<i>M ft. b. m.</i>	<i>M ft. b. m.</i>	<i>M ft. b. m.</i>	<i>M ft. b. m.</i>	<i>M ft. b. m.</i>	<i>M ft. b. m.</i>	<i>M ft. b. m.</i>
Cedar			60	251	85	61	68	177	114	59	11	5
Cypress		125		56		30	32	49	73	15		10
White pine			1,900	1,900	1,027	1,100	960					
Yellow pines (eastern)	29,076	25,027	7,200	33,990	40,451	29,855	38,320	40,488	19,639	21,663	13,753	19,174
All other					1,040	706	1,610					
Total	29,076	25,152	7,200	56,197	42,603	31,752	40,990	40,714	19,826	21,737	13,764	19,189
Hardwoods:												
Ash			50	3	7	105	61	1	2	25	50	5
Basswood												1
Beech			21	326	271	92	82	49	22	112		8
Birch							30					1
Chestnut	81		21	338	318	325	752	177	254	149	80	112
Cottonwood								2				5
Elm							3	5				210
Hickory			13	116	39	136	81	112	101	97	112	253
Maple			60	365	267	487	331	267	126	596	140	5,060
Oak	5,856	4,974	3,945	4,233	7,027	7,111	11,123	4,754	3,087	4,132	2,855	5,060
Red gum	326	250		50	310	984	1,659	411	274	1,065	879	540
Sycamore												25
Tupelo						5		10		10		1
Walnut	21					21	6	11	5			1
Yellow poplar	35	40		25	50	166	313	107	156	362	153	101
All other			890	2,334			4	2				
Total	6,319	5,264	5,000	8,290	8,289	9,432	14,450	5,928	4,027	6,548	4,275	6,328
Unclassified	560											
All woods	35,955	30,416	12,260	44,487	50,892	41,184	55,440	46,642	23,853	28,285	18,039	25,517

LATH AND SHINGLES

	Thousands	Thousands	Thousands	Thousands	Thousands	Thousands	Thousands	Thousands	Thousands	Thousands	Thousands	Thousands
Lath	1,130	320			965	884	1,086	1,764	1,292	765		
Shingles	30	350			535	312	570	141	263	290		

LUMBER

STATE TABLES OF LUMBER PRODUCTION

137

Kind of wood	1915 (37 mills)	1916 (34 mills)	1917 (35 mills)	1918 (25 mills)	1919 (80 mills)	1920 (34 mills)	1921 (63 mills)	1922 (44 mills)	1923 (38 mills)	1924 (41 mills)	1925 (30 mills)
Softwoods:	<i>M ft. b. m.</i>	<i>M ft. b. m.</i>	<i>M ft. b. m.</i>	<i>M ft. b. m.</i>	<i>M ft. b. m.</i>	<i>M ft. b. m.</i>	<i>M ft. b. m.</i>	<i>M ft. b. m.</i>	<i>M ft. b. m.</i>	<i>M ft. b. m.</i>	<i>M ft. b. m.</i>
Cedar.....	35	33	17	20	3	10	1 ¹	17	15		5
Cypress.....		65	25	10	13			3	5	1	
White pine.....											
Yellow pines (eastern).....	8,670	7,066	6,303	3,137	21,302	9,878	16,923	11,184	13,355	11,112	4,690
All other.....											
Total.....	8,705	7,163	6,345	3,167	21,318	9,888	16,938	11,204	13,375	11,113	4,695
Hardwoods:											
Ash.....	2		5	31		5		1	50		
Basswood.....					100						
Beech.....	29		24	70							
Birch.....	10	200	10	10		1	20	6			
Chestnut.....	305	83	45	50	139						50
Cottonwood.....			5	5		9	50	91	20	25	54
Elm.....											
Hickory.....	70	14	20	90		15			50		
Maple.....	338	12	78	62	41	106	92	219	63		5
Oak.....	4,264	1,268	1,535	1,195	4,787	1,602	3,142	2,180	2,240	2,065	1,804
Red gum.....	400	495	297	182	719	338	582	403	339	245	295
Sycamore.....						1					
Tupelo.....	50	20	20	82		10		45	48	298	
Walnut.....	3			4	300						
Yellow poplar.....	226	101	25	252	33	15	15	10	5	105	421
All other.....											
Total.....	5,697	2,193	2,064	2,035	6,119	2,102	3,901	2,935	2,815	2,738	2,629
All woods.....	14,402	9,356	8,409	5,200	27,437	11,990	20,839	14,139	16,190	13,851	7,324

LATH AND SHINGLES

	Thousands	Thousands	Thousands	Thousands	Thousands	Thousands	Thousands	Thousands	Thousands	Thousands	Thousands
Lath.....	400	30	20	20	552	950	225	460	400	102	60
Shingles.....	25	89	20			4	7	26			

¹ Previous to 1899, no segregation was made by kinds of wood. All available census data for the Delaware lumber industry are given herewith:

Year	Dollars	Year	M ft. b. m.	Dollars
1839.....	5,562	1869.....	18,858	405,041
1849.....	230,863	1879.....	31,572	411,060
1859.....	276,161	1889.....	23,466	403,057

² Reported as white pine.

³ Reported as spruce: should properly be included in yellow pine.

⁴ Reported as gum.

⁵ Reported as poplar.

TABLE 89.—Lumber production—Florida: Reported quantity by kinds, also lath and shingles, specified years, 1899-1925¹

LUMBER

Kind of wood	1899 (368 mills)	1904 (176 mills)	1905 (123 mills)	1906 (278 mills)	1907 (302 mills)	1908 (279 mills)	1909 (491 mills)	1910 (345 mills)	1911 (295 mills)	1912 (397 mills)	1913 (203 mills)	1914 (381 mills)
Softwoods:	<i>M ft. b. m.</i>	<i>M ft. b. m.</i>	<i>M ft. b. m.</i>	<i>M ft. b. m.</i>	<i>M ft. b. m.</i>	<i>M ft. b. m.</i>	<i>M ft. b. m.</i>	<i>M ft. b. m.</i>	<i>M ft. b. m.</i>	<i>M ft. b. m.</i>	<i>M ft. b. m.</i>	<i>M ft. b. m.</i>
Cedar				2,160	8,000	2,767	1,261	1,275	602	997		500
Cypress	85,025	60,221	55,569	82,834	66,398	61,429	84,811	66,117	92,259	101,429	100,723	119,820
Yellow pines (eastern)	701,677	745,641	601,374	800,844	761,890	664,132	1,110,840	921,323	887,698	960,735	923,873	942,231
Total	786,705	811,862	656,943	885,838	836,288	728,328	1,196,912	988,715	980,559	1,063,161	1,024,596	1,062,551
Hardwoods:												
Ash	462	167	85	370	370	113	282	238	208	290	2,042	964
Birch												
Cottonwood			38	805	845	133	307	240	376	557	2,396	1,387
Elm			3				5			20		
Hickory	377		51	553	684	697	1,393	1,119	942	624	1,100	1,532
Maple								11		31		
Oak	1,172		73	68	147	921	1,300	298	105	430	3,262	519
Red gum	1,129	1,352	283	284	93	33	260	11	737	803	12,477	2,141
Sycamore									5	9		
Tupelo			137	83	17	73	7	153	47	946	7,603	1,603
Walnut										3		
Yellow poplar	1,60	1,312	359	1,128	614	608	1,268	1,306	830	647	1,571	1,062
All other			5	8					15	4		2,062
Total	2,200	831	1,064	2,299	2,770	2,578	4,822	3,376	3,265	4,364	30,451	11,270
Unclassified	1,468											
All woods	790,373	812,693	658,007	888,137	839,058	730,906	1,201,734	992,091	983,824	1,067,525	1,055,047	1,073,821

LATH AND SHINGLES

	Thousands	Thousands	Thousands	Thousands	Thousands	Thousands	Thousands	Thousands	Thousands	Thousands	Thousands	Thousands
Lath	21,761	20,975		41,449	44,498	55,741	42,404	52,609	51,078			
Shingles	177,123	188,652	154,524	175,720	156,291	120,958	171,421	167,371	309,081			

LUMBER

Kind of wood	1915 (183 mills)	1916 (225 mills)	1917 (212 mills)	1918 (191 mills)	1919 (446 mills)	1920 (204 mills)	1921 (261 mills)	1922 (195 mills)	1923 (222 mills)	1924 (220 mills)	1925 (229 mills)
	<i>M ft. b. m.</i>	<i>M ft. b. m.</i>	<i>M ft. b. m.</i>	<i>M ft. b. m.</i>	<i>M ft. b. m.</i>	<i>M ft. b. m.</i>	<i>M ft. b. m.</i>	<i>M ft. b. m.</i>	<i>M ft. b. m.</i>	<i>M ft. b. m.</i>	<i>M ft. b. m.</i>
Softwoods:											
Cedar	172	203	241	132			604	5	90	100	69
Cypress	161, 123	188, 799	166, 857	85, 376	120, 433	105, 329	160, 840	180, 440	183, 026	235, 707	257, 125
Yellow pines (eastern)	830, 815	976, 516	946, 096	765, 912	1, 004, 766	744, 373	753, 216	786, 857	911, 050	836, 988	793, 370
Total	992, 110	1, 165, 518	1, 113, 194	851, 420	1, 125, 199	849, 702	914, 660	967, 302	1, 094, 166	1, 072, 795	1, 050, 924
Hardwoods:											
Ash	2, 163	1, 765	2, 185	1, 537	1, 457	1, 498	531	1, 747	1, 346	1, 305	1, 067
Birch	8	2							3		
Cottonwood	1, 932	1, 586	2, 468	1, 026	1, 370	550	634	700	1, 432	471	180
Elm		11			58		2	47		3	9
Hickory	114	917	5	511	1, 402	1, 214	1, 006	1, 137	1, 631	1, 580	1, 002
Maple	1				224			179	2	15	42
Oak	758	895	527	1, 337	1, 232	60	1, 102	909	807	852	1, 160
Red gum	4, 127	7, 070	5, 735	4, 683	4, 294	7, 255	1, 988	6, 335	1, 098	3, 488	3, 146
Sycamore	6										3
Tupelo	1, 499	1, 137	1, 917	1, 151	1, 388	1, 983	821	560	4, 425	4, 471	4, 355
Walnut				15						20	
Yellow poplar	1, 453	804	1, 314	300	655	151	225	710	3, 607	4, 369	1, 428
All other		11	13		153	600	811	388	6 1, 816	6 60	560
Total	12, 060	14, 199	14, 165	11, 160	12, 233	13, 311	7, 672	12, 712	16, 167	16, 634	12, 952
All woods	1, 004, 170	1, 179, 717	1, 127, 559	862, 580	1, 137, 432	863, 013	922, 332	980, 014	1, 110, 333	1, 089, 429	1, 063, 876

LATH AND SHINGLES

	<i>Thousands</i>	<i>Thousands</i>	<i>Thousands</i>	<i>Thousands</i>	<i>Thousands</i>	<i>Thousands</i>	<i>Thousands</i>	<i>Thousands</i>	<i>Thousands</i>	<i>Thousands</i>	<i>Thousands</i>
Lath	89, 860	85, 187	97, 954	55, 171	76, 402	89, 948	102, 275	153, 329	144, 713	159, 004	147, 867
Shingles	116, 054	131, 795	143, 792	102, 725	128, 286	67, 689	77, 847	43, 295	52, 467	48, 849	47, 130

¹ Previous to 1899 no segregation was made by kinds of wood. All available census data for the Florida lumber industry are given herewith:

Year	Dollars	Year	M ft. b. m.	Dollars
1839	20, 346	1865	158, 524	2, 235, 730
1849	391, 034	1879	247, 627	3, 060, 291
1859	1, 476, 645	1889	411, 869	5, 514, 879

² Reported as gum.

³ Reported as poplar.

⁴ Reported as beech.

⁵ Includes 8 M feet reported as basswood.

⁶ Includes 44 M feet reported as beech.

TABLE 90.—Lumber production—Georgia: Reported quantity by kinds, also lath and shingles, specified years, 1899–1925¹

LUMBER

Kind of wood	1899 (1,201 mills)	1904 (695 mills)	1905 (349 mills)	1906 (622 mills)	1907 (788 mills)	1908 (1,049 mills)	1909 (2,063 mills)	1910 (1,265 mills)	1911 (952 mills)	1912 (1,117 mills)	1913 (688 mills)	1914 (1,394 mills)
Softwoods:	<i>M ft. b. m.</i>	<i>M ft. b. m.</i>	<i>M ft. b. m.</i>	<i>M ft. b. m.</i>	<i>M ft. b. m.</i>	<i>M ft. b. m.</i>	<i>M ft. b. m.</i>	<i>M ft. b. m.</i>	<i>M ft. b. m.</i>	<i>M ft. b. m.</i>	<i>M ft. b. m.</i>	<i>M ft. b. m.</i>
Cedar.....						20	1,618	9,929	4,300	2,229		
Cypress.....	14,545	37,686	15,287	15,008	23,431	14,117	27,517	27,081	40,847	62,041	74,818	49,153
Hemlock.....		425	25	280	413	480	966	870			55	1,417
Spruce.....						456	2,789	2,080				
White pine.....				6,135	6,453	15,417	31,324	34,610	3,982	3,087	3,123	4,244
Yellow pines (eastern).....	1,251,266	1,063,662	663,831	761,842	755,152	815,505	1,194,987	901,035	701,135	799,370	662,043	893,316
Total.....	1,265,811	1,101,773	679,143	784,165	785,449	845,995	1,259,231	975,605	750,264	868,227	740,039	948,130
Hardwoods:												
Ash.....	992	426	553	967	1,320	1,605	3,106	2,859	1,987	2,838	3,088	2,437
Basswood.....	35			35	125	104	88	118	60	277	300	60
Beech.....					85	514	67	80	381	184	70	162
Birch.....						112	20	19	10	17		10
Chestnut.....	75	1,150	2,772	2,643	2,882	1,240	2,429	1,343	755	861	1,250	3,631
Cottonwood.....			80	490	346	134	2,260	644	387	248	200	115
Elm.....		35	110	144	93	354	274	340	212	203	306	422
Hickory.....	163	745	1,330	1,213	1,067	983	1,171	1,098	1,079	1,274	2,465	506
Maple.....	55				24	141	535	599	776	367	310	216
Oak.....	28,942	18,485	14,510	24,050	37,207	29,662	46,329	32,705	25,033	38,135	45,294	35,779
Red gum.....	1,882	2,425	1,007	1,508	3,068	2,510	4,823	5,540	3,120	9,714	19,367	13,070
Sycamore.....						220	80	162	76	110	315	376
Tupelo.....			736	1,104	1,140	438	286	720	982	887	1,250	1,300
Walnut.....	100		10		5	8	48	99	31	82	5	
Yellow poplar.....	10,447	12,771	11,128	15,106	20,861	20,627	21,472	19,633	16,447	16,736	30,005	19,878
All other.....	108	100	1,225	250	261	21	25	63	11	1,131	20	99
Total.....	42,799	34,137	33,461	47,510	68,248	58,673	83,018	66,012	51,347	73,064	104,245	78,061
Unclassified.....	3,307											
All woods.....	1,311,917	1,135,910	712,604	831,675	853,697	904,668	1,342,249	1,041,617	801,611	941,291	844,284	1,026,191

LATH AND SHINGLES

	Thousands	Thousands	Thousands	Thousands	Thousands	Thousands	Thousands	Thousands	Thousands	Thousands	Thousands	Thousands
Lath.....	31,496	28,569			66,674	64,445	58,704	57,293	36,753	37,702		
Shingles.....	243,797	364,378	177,986	161,339	194,263	302,633	443,260	317,663	256,409	216,688		

UPDATA 1981

LUMBER

Kind of wood	1915	1916	1917	1918	1919	1920	1921	1922	1923	1924	1925
	(579 mills)	(710 mills)	(613 mills)	(481 mills)	(1,815 mills)	(713 mills)	(1,100 mills)	(731 mills)	(966 mills)	(1,036 mills)	(1,165 mills)
Softwoods:	<i>M ft. b. m.</i>	<i>M ft. b. m.</i>	<i>M ft. b. m.</i>	<i>M ft. b. m.</i>	<i>M ft. b. m.</i>	<i>M ft. b. m.</i>	<i>M ft. b. m.</i>	<i>M ft. b. m.</i>	<i>M ft. b. m.</i>	<i>M ft. b. m.</i>	<i>M ft. b. m.</i>
Cedar.....	40	10	12	41,836	43,440	12	1	23	5	10	6
Cypress.....	49,703	54,305	51,219	702	821	45,863	60,668	68,828	75,799	68,899	62,709
Hemlock.....	1,500	540	80			425	103	671	817	1,017	524
Spruce.....											
White pine.....	3,144	1,450	1,575	2,684	57	2,253	2,157	4,580	4,773	3,677	2,302
Yellow pines (eastern).....	525,747	621,419	547,870	352,682	767,217	478,547	660,826	659,025	967,636	1,010,930	1,172,640
Total.....	580,134	677,724	600,756	397,904	813,335	527,100	723,755	733,127	1,049,030	1,084,533	1,238,181
Hardwoods:											
Ash.....	2,605	4,315	5,361	2,897	3,656	4,894	4,859	5,975	5,707	6,167	6,159
Basswood.....	115	285		47	82	50			47	58	133
Beech.....	152	246	206	244	235	104	720	37	265	179	61
Birch.....	61	74	3	9	8	20	2	13	327	8	12
Chestnut.....	4,743	1,455	331	2,668	2,413	2,561	263	1,550	1,139	1,429	1,042
Cottonwood.....	211	1,077	622	777	368	133	146	345	217	618	730
Elm.....	271	344	196	184	324	270	204	450	442	914	199
Hickory.....	411	712	1,317	1,741	1,138	960	885	700	1,066	1,163	493
Maple.....	236	401	531	305	400	303	521	708	1,575	1,062	1,302
Oak.....	20,467	24,006	18,936	24,529	34,537	26,003	18,246	21,516	26,621	36,391	39,889
Red gum.....	5,927	12,306	12,392	7,723	15,510	17,991	21,541	24,197	23,865	29,307	35,095
Sycamore.....	149	355	275	321	397	541	227	322	516	607	1,281
Tupelo.....	589	1,850	2,125	2,210	2,485	1,518	3,360	6,194	4,371	7,103	3,215
Walnut.....	133	100	35	17	2	3	1	10	29	20	
Yellow poplar.....	20,343	28,569	28,252	21,538	18,575	17,169	17,767	14,162	34,052	36,383	37,082
All other.....		111	190	358	500	119	82	85	122	657	300
Total.....	56,413	76,206	70,772	65,568	80,630	72,639	68,824	76,264	100,361	122,066	126,993
All woods.....	636,547	753,930	671,528	463,472	893,965	599,730	792,570	809,391	1,149,391	1,206,599	1,365,174

LATH AND SHINGLES

	Thousands	Thousands	Thousands	Thousands	Thousands	Thousands	Thousands	Thousands	Thousands	Thousands
Lath.....	34,969	49,316	46,889	19,083	119,718	39,840	25,464	57,784	33,587	34,551
Shingles.....	69,308	131,763	112,430	46,395	114,806	59,058	55,194	29,347	48,240	28,884

¹ Previous to 1899 no segregation was made by kinds of wood. All available census data for the Georgia lumber industry are given herewith:

Year	Dollars	Year	M ft. b. m.	Dollars
1839.....	114,050	1869.....	245,141	4,044,375
1849.....	923,403	1879.....	451,788	4,875,310
1859.....	2,412,996	1889.....	575,152	6,545,195

² Reported as gum.

³ Reported as poplar.

⁴ Including 1 M feet of cherry in 1908 and 15 M feet of cherry in 1909, the only years in which this wood was segregated.

TABLE 91.—Lumber production—Idaho: Reported quantity by kinds, also lath and shingles, specified years, 1899-1925¹

LUMBER

Kind of wood	1899 (114 mills)	1904 (91 mills)	1905 (54 mills)	1906 (198 mills)	1907 (247 mills)	1908 (255 mills)	1909 (304 mills)	1910 (229 mills)	1911 (209 mills)	1912 (202 mills)	1913 (161 mills)	1914 (140 mills)
<i>Softwoods:</i>	<i>M ft. b. m.</i>	<i>M ft. b. m.</i>	<i>M ft. b. m.</i>	<i>M ft. b. m.</i>	<i>M ft. b. m.</i>	<i>M ft. b. m.</i>	<i>M ft. b. m.</i>	<i>M ft. b. m.</i>	<i>M ft. b. m.</i>	<i>M ft. b. m.</i>	<i>M ft. b. m.</i>	<i>M ft. b. m.</i>
Cedar	2,100	10,835	15,560	27,736	17,087	39,280	28,644	38,831	35,083	35,165	23,307	61,041
Douglas fir	4,966	30,850	10,177	34,670	73,192	60,341	63,869	62,793	77,155	51,845	67,112	96,323
Hemlock			1,525	4,019	2,424	850	1,165	3,423	2,010	7,340	6,505	11,891
Larch	3,350	3,280	10,089	39,575	56,191	76,075	97,743	100,512	97,593	111,008	119,714	108,793
Lodgepole pine							1,228	934	799	817	1,009	741
Spruce			255	4,428	1,742	1,760	1,136	842	812	970	310	369
Western yellow pine	52,790	131,127	83,640	210,305	258,175	209,298	254,283	280,533	220,586	179,863	177,703	159,839
White fir				10,514	23,038	10,994	22,795	25,266	34,244	15,421	28,231	43,860
White pine	1,990	13,155	62,463	84,314	79,518	115,761	169,403	232,442	297,056	309,564	227,845	280,608
All other	135	22,200	23,584			600	88					
Total	65,331	211,447	207,283	415,561	511,367	514,959	640,354	745,576	765,338	711,993	651,736	763,465
<i>Hardwoods:</i>												
Cottonwood			5,442	2,917	2,401	3,666	5,446	408	332	1,582	880	43
Maple				336	20							
All other				130								
Total			5,442	3,383	2,421	3,666	5,446	408	332	1,582	880	43
Unclassified	32											
All woods	65,363	211,447	212,725	418,944	513,788	518,625	645,800	745,984	765,670	713,575	652,616	763,508

LATH AND SHINGLES

	Thousands	Thousands	Thousands	Thousands	Thousands	Thousands	Thousands	Thousands	Thousands	Thousands	Thousands	Thousands
Lath	3,220	16,137			45,763	58,473	86,740	84,134	70,627	50,895		
Shingle	15,806	41,972			63,678	58,106	62,308	60,425	36,354	37,641		

LUMBER

Kind of wood	1915 (203 mills)	1916 (190 mills)	1917 (181 mills)	1918 (173 mills)	1919 (182 mills)	1920 (188 mills)	1921 (164 mills)	1922 (149 mills)	1923 (171 mills)	1924 (159 mills)	1925 (145 mills)
Softwoods:	<i>M ft. b. m.</i>	<i>M ft. b. m.</i>	<i>M ft. b. m.</i>	<i>M ft. b. m.</i>	<i>M ft. b. m.</i>	<i>M ft. b. m.</i>	<i>M ft. b. m.</i>	<i>M ft. b. m.</i>	<i>M ft. b. m.</i>	<i>M ft. b. m.</i>	<i>M ft. b. m.</i>
Cedar.....	29,654	35,981	15,319	26,810	26,165	26,663	14,602	20,150	25,930	25,022	34,377
Douglas fir.....	76,283	80,632	66,653	72,658	32,580	105,786	55,354	58,707	106,453	86,214	139,501
Hemlock.....	1,345	27	1,325	204	1,918	120	15	54	1,021	1,281	2,485
Larch.....	111,345	107,827	99,950	119,941	143,055	142,103	70,984	93,089	122,463	90,004	105,337
Lodgepole pine.....	1,054	2,097	898	385	416	422	225	207	154	451	235
Spruce.....	2,946	13,537	19,171	12,820	6,017	10,572	9,581	13,025	11,904	11,886	22,445
Western yellow pine.....	201,858	240,160	315,019	310,582	255,320	366,857	195,447	294,754	374,075	343,917	375,005
White fir.....	42,906	60,344	37,416	50,070	65,404	54,424	28,161	79,294	55,862	82,134	71,458
White pine.....	301,600	304,055	193,404	208,749	234,207	261,251	167,300	298,257	374,357	376,225	379,267
All other.....											
Total.....	768,991	844,660	749,165	802,219	765,082	968,198	541,669	857,537	1,072,219	1,017,134	1,140,110
Hardwoods:											
Cottonwood.....	1,040	1,447	599	310	306	1,378	951	44	711	826	465
Maple.....											
All other.....											
Total.....	1,040	1,447	599	310	306	1,378	951	44	711	826	465
All woods.....	770,031	846,107	749,764	802,529	765,388	969,576	542,620	857,581	1,072,930	1,017,960	1,140,575

LATH AND SHINGLES

	Thousands	Thousands	Thousands	Thousands	Thousands	Thousands	Thousands	Thousands	Thousands	Thousands	Thousands
Lath.....	85,672	5,964	86,264	70,494	69,150	97,182	58,939	99,420	107,947	127,990	134,340
Shingles.....	49,512	172	52,631	32,893	22,657	25,211	18,941	35,048	21,010	5,000	15,836

1 Previous to 1899, no segregation was made by kinds of wood. All available census data for the Idaho lumber industry are given herewith:

Year	M ft. b. m.	Dollars
1869.....	1,490	56,850
1879.....	18,204	349,635
1889.....	27,800	631,790

TABLE 92.—Lumber production—Illinois: Reported quantity by kinds, also lath and shingles, specified years, 1899–1925¹

LUMBER

Kind of wood	1899 (825 mills)	1904 ^a (265 mills)	1905 (174 mills)	1906 (365 mills)	1907 (499 mills)	1908 (546 mills)	1909 (827 mills)	1910 (452 mills)	1911 (394 mills)	1912 (463 mills)	1913 (275 mills)	1914 (210 mills)
Softwoods:	<i>M ft. b. m.</i>	<i>M ft. b. m.</i>	<i>M ft. b. m.</i>	<i>M ft. b. m.</i>	<i>M ft. b. m.</i>	<i>M ft. b. m.</i>	<i>M ft. b. m.</i>	<i>M ft. b. m.</i>	<i>M ft. b. m.</i>	<i>M ft. b. m.</i>	<i>M ft. b. m.</i>	<i>M ft. b. m.</i>
Cedar.....	1,435	3,697	1,008	3,371	3,089	4,990	4,180	2,038	1,878	3,496	3,905	3,332
Cypress.....	2			350	15							250
Hemlock.....	129,786	56,248	32,794	10,384	510	21	153	392	3	1,500	410	307
White pine.....									100		135	
Yellow pines (eastern)												
All other.....							152					
Total.....	131,223	59,945	3,802	14,105	3,614	5,011	4,521	2,455	1,981	5,056	4,510	3,899
* Hardwoods:												
Ash.....	1,075	899	873	1,781	1,869	1,804	2,894	3,178	2,244	2,774	1,860	6,017
Basswood.....	243	820	48	434	647	303	587	357	102	90	118	10
Beech.....			1,507	559	2,488	1,304	1,472	2,285	6,360	5,539	1,826	841
Birch.....	110	1,313	26	7	107	458	475	326	235	283	81	1
Chestnut.....			7	50	63	33						7
Cottonwood.....	18,937	27,369	924	6,153	5,337	3,344	3,939	2,603	1,732	2,522	1,660	2,724
Elm.....	16,667	8,778	7,584	12,699	12,585	11,419	12,102	6,549	5,097	6,874	3,656	5,375
Hickory.....	9,424	6,588	5,308	8,602	8,171	7,123	11,095	7,767	6,129	9,570	5,124	1,875
Maple.....	3,076	2,508	2,851	4,819	4,159	5,552	7,163	6,315	2,944	5,045	2,517	2,862
Oak.....	171,839	61,258	38,601	70,767	71,116	63,695	101,279	62,024	52,298	59,125	54,845	33,711
Red gum.....	17,938	24,152	10,072	9,878	19,370	12,067	9,745	8,539	5,209	8,772	7,409	4,321
Sycamore.....	4,412	1,605			5,822	3,495	5,073	2,913	2,153	3,249	1,309	1,674
Tupelo.....				177		1,038	764	978	4,158	4,337	3,063	46
Walnut.....	958	3,321	4,472	5,097	4,335	4,866	5,051	4,897	4,291	5,197	3,890	1,497
Yellow poplar.....	5,164	3,118	760	1,195	1,622	1,639	3,628	2,015	1,163	1,476	1,889	1,325
All other.....	518	9,871	12,230	5,051	12	168	390	305	555	2,610	9,145	103
Total.....	250,361	151,600	85,263	127,269	137,703	118,308	165,660	111,051	94,670	117,472	98,392	62,338
Unclassified.....	6,885											
All woods.....	388,469	211,545	119,065	141,374	141,317	123,319	170,181	113,506	96,651	122,528	102,902	68,227

LATH AND SHINGLES

	Thousands	Thousands	Thousands	Thousands	Thousands	Thousands	Thousands	Thousands	Thousands	Thousands	Thousands
Lath.....	30,674	16,572			1,597	847	1,055	230	371	366	
Shingles.....	42,825	12,408			200	367	2,245	650	10	50	

C UPDATA 1981

LUMBER

Kind of wood	1915 (131 mills)	1916 (114 mills)	1917 (114 mills)	1918 (94 mills)	1919 (252 mills)	1920 (129 mills)	1921 (69 mills)	1922 (81 mills)	1923 (74 mills)	1924 (77 mills)	1925 (59 mills)
Softwoods:	<i>M ft. b. m.</i>	<i>M ft. b. m.</i>	<i>M ft. b. m.</i>	<i>M ft. b. m.</i>	<i>M ft. b. m.</i>	<i>M ft. b. m.</i>	<i>M ft. b. m.</i>	<i>M ft. b. m.</i>	<i>M ft. b. m.</i>	<i>M ft. b. m.</i>	<i>M ft. b. m.</i>
Cedar.....	527	600	150
Cypress.....	1,952	1,886	1,437	917	2,228	1,922	598	1,476	397	996	707
Yellow pines (eastern).....	126	150	15	7	35	276	718
Total.....	2,078	2,036	1,437	932	2,762	1,957	1,125	2,076	547	1,272	1,425
Hardwoods:											
Ash.....	2,520	1,684	2,222	600	1,708	668	566	1,477	727	1,258	798
Basswood.....	51	106	103	101	44	59	77	84	86	33	70
Beech.....	775	589	1,092	708	813	171	79	26	182	1,300	122
Birch.....	125	35	78	36	233	42	30	197	30	191	23
Chestnut.....	3	1	1	26	95	28	17	16	8	20
Cottonwood.....	733	976	786	584	1,565	558	659	387	756	941	875
Elm.....	2,780	2,118	2,438	1,933	4,762	2,356	4,877	1,859	1,822	2,542	2,352
Hickory.....	929	1,058	1,650	905	2,832	2,848	1,456	609	411	681	402
Maple.....	1,917	1,322	2,297	1,636	3,758	2,181	3,376	1,469	1,844	1,856	2,030
Oak.....	22,660	20,972	17,891	13,719	34,861	23,377	20,856	10,643	14,259	12,761	11,794
Red gum.....	3,099	3,539	4,161	3,064	3,906	2,946	3,151	1,637	2,401	2,639	2,470
Sycamore.....	559	1,297	1,501	1,730	1,474	1,178	507	425	1,152	1,554	1,426
Tupelo.....	4,088	4,272	3,103	4,332	554	2,494	1,835	1,097	25	761	1,102
Walnut.....	7,077	3,169	2,269	6,130	3,690	2,445	3,298	1,605	2,510	3,792	4,589
Yellow poplar.....	545	542	575	98	1,109	611	380	425	866	653	700
All other.....	21	15	578	25	462	550	242	371	678	381	258
Total.....	47,882	41,695	40,745	35,527	61,866	42,512	41,406	22,311	27,765	31,351	28,031
All woods.....	49,960	43,731	42,182	36,459	64,628	44,469	42,531	24,387	28,312	32,623	29,456

LATH AND SHINGLES

	Thousands	Thousands	Thousands	Thousands	Thousands	Thousands	Thousands	Thousands	Thousands	Thousands	Thousands
Lath.....	384	1,045	5	8	10	35	34	100	1
Shingles.....	46

¹ Previous to 1899, no segregation was made by kinds of wood. All available census data for the Illinois lumber industry are given herewith:

Year	Dollars	Year	M ft. b. m.	Dollars
1839.....	203,660	1869.....	245,910	4,546,769
1849.....	1,324,484	1879.....	334,244	5,063,037
1859.....	2,543,985	1889.....	221,810	5,135,155

² Reported as tamarack.

³ Reported as balsam fir.

⁴ Reported as gum.

⁵ Reported as poplar.

⁶ Including 68 M feet of cherry in 19 8 and 163 M feet of cherry in 1906, the only years in which this wood was segregated.

TABLE 93.—Lumber production—Indiana: Reported quantity by kinds, also lath and shingles, specified years, 1890–1925¹

LUMBER												
Kind of wood	1899 (1,829 mills)	1904 (772 mills)	1905 (461 mills)	1906 (820 mills)	1907 (999 mills)	1908 (1,069 mills)	1909 (1,604 mills)	1910 (1,044 mills)	1911 (915 mills)	1912 (978 mills)	1913 (695 mills)	1914 (650 mills)
	<i>M ft. b. m.</i>	<i>M ft. b. m.</i>	<i>M ft. b. m.</i>	<i>M ft. b. m.</i>	<i>M ft. b. m.</i>	<i>M ft. b. m.</i>	<i>M ft. b. m.</i>	<i>M ft. b. m.</i>	<i>M ft. b. m.</i>	<i>M ft. b. m.</i>	<i>M ft. b. m.</i>	<i>M ft. b. m.</i>
Softwoods:												
Cedar.....	15					650	595	235	615	809	8	
Cypress.....	313	150	430	300	368	329	125	373	325	2	185	142
Hemlock.....	489	240	15	216	366	111	432		55	90		
Tamarack.....									4	22	20	2
White pine.....	890	2,730	15	544	289	108	64	25	25	628	15	9
Yellow pines (eastern).....	392							224	650	205	17	68
All other.....				300								
Total.....	2,099	3,120	460	1,360	1,023	1,228	1,216	882	2,277	1,143	239	212
Hardwoods:												
Ash.....	27,603	25,606	13,340	19,631	19,359	19,997	23,488	19,765	19,219	21,549	15,517	11,014
Basswood.....	7,292	5,335	6,609	5,547	8,295	8,889	13,917	8,016	7,455	7,389	5,615	5,268
Beech.....			30,827	31,501	79,395	70,389	98,729	83,839	64,126	70,160	54,827	51,779
Birch.....	50	70			450	465	1,216	971	672	565	161	88
Chestnut.....	107	100	1,087	2,306	1,955	2,733	2,789	1,492	1,949	1,026	758	642
Cottonwood.....	1,793	365	2,187	3,765	2,714	3,619	4,143	2,737	1,897	3,110	514	4,472
Elm.....	74,669	40,503	24,911	34,580	37,984	25,740	40,364	25,572	19,974	27,463	20,624	22,507
Hickory.....	32,520	20,443	15,138	21,931	24,392	21,298	23,513	21,729	15,871	19,039	12,040	10,110
Maple.....	21,082	36,448	15,828	20,555	30,543	31,604	43,644	32,121	29,677	33,032	29,126	29,841
Oak.....	649,794	293,821	175,816	221,120	226,133	164,327	228,343	173,820	146,922	166,637	151,047	132,260
Red gum.....	30,675	22,102	12,858	21,036	22,999	19,326	23,649	13,369	12,206	14,201	11,491	9,132
Sycamore.....	8,733	8,329			11,129	10,447	11,003	8,433	7,109	7,850	3,519	3,803
Tupelo.....							262	480	466	441	705	1,129
Walnut.....	10,637	8,359	8,957	12,924	9,975	8,358	7,669	5,237	9,755	6,425	10,194	4,626
Yellow poplar.....	56,633	31,367	18,143	25,234	28,010	20,441	29,174	20,122	17,951	17,803	13,441	11,071
All other.....	54,191	58,885	26,201	14,318	434	3,007	3,299	3,178	3,087	2,278	2,296	3,217
Total.....	975,779	560,733	351,902	446,448	503,767	410,640	555,202	422,081	358,336	399,874	332,754	298,359
Unclassified.....	59,121											
All woods.....	1,036,909	563,853	352,362	447,808	504,790	411,868	556,418	422,963	360,613	401,017	332,993	298,571
LATH AND SHINGLES												
	Thousands	Thousands	Thousands	Thousands	Thousands	Thousands	Thousands	Thousands	Thousands	Thousands	Thousands	Thousands
Lath.....	10,138	2,960			3,249	2,737	3,600	1,592	3,538	2,244		
Shingles.....	34,198	3,960			2,327	4,060	7,340	1,609	527	195		

LUMBER

Kind of wood	1915 (351 mills)	1916 (471 mills)	1917 (439 mills)	1918 (358 mills)	1919 (708 mills)	1920 (404 mills)	1921 (304 mills)	1922 (318 mills)	1923 (332 mills)	1924 (336 mills)	1925 (286 mills)
Softwoods:	<i>M ft. b. m.</i>	<i>M ft. b. m.</i>	<i>M ft. b. m.</i>	<i>M ft. b. m.</i>	<i>M ft. b. m.</i>	<i>M ft. b. m.</i>	<i>M ft. b. m.</i>	<i>M ft. b. m.</i>	<i>M ft. b. m.</i>	<i>M ft. b. m.</i>	<i>M ft. b. m.</i>
Cedar	50	49	100	100		222		70	12	45	36
Cypress								11	303		355
Homlock					2			10			
Tamarack	5	1	4		3						
White pine	11	6	1		5		43				
Yellow pines (eastern)	13	52	10			1					
All other					253						
Total	79	108	115	100	496	223	43	91	315	45	391
Hardwoods:											
Ash	11,006	8,190	12,295	12,300	14,619	12,104	6,504	7,288	5,837	6,540	6,378
Basswood	4,122	4,828	4,859	4,805	4,265	4,662	2,967	4,040	4,253	4,692	5,140
Beech	31,316	37,082	40,919	34,212	57,107	33,471	21,244	22,621	28,861	26,867	20,139
Birch	328	223	259	389	156	276	474	217	73	91	212
Chestnut	568	395	520	173	301	505	418	233	287	309	465
Cottonwood	869	1,315	916	914	1,372	1,181	1,632	1,324	1,110	1,241	1,155
Elm	15,129	19,039	17,244	12,876	20,833	20,012	12,603	13,192	17,943	19,819	15,732
Hickory	7,150	7,639	7,276	8,666	11,594	9,532	4,183	3,651	4,982	4,820	4,174
Maple	15,662	19,730	23,324	19,582	33,396	26,664	16,032	20,824	32,457	37,404	29,629
Oak	80,289	83,674	85,210	65,646	109,583	79,640	55,426	53,677	67,296	66,457	65,150
Red gum	8,106	4,014	4,678	2,908	6,435	4,231	3,442	1,833	3,261	2,991	2,408
Sycamore	3,309	3,958	3,964	3,457	4,589	4,106	1,833	3,295	3,129	3,421	3,147
Tupelo	1,148	1,470	610	1,075	856	1,229	408	299	397	403	595
Walnut	11,267	10,691	7,872	11,941	6,416	4,723	5,773	9,586	9,295	11,119	15,864
Yellow poplar	5,812	6,690	6,094	5,979	8,669	5,875	4,262	4,992	5,836	5,416	5,307
All other	2,054	308	2,557	596	1,800	1,611	1,153	1,406	4,083	1,696	2,674
Total	198,075	209,246	218,597	185,519	281,991	209,822	138,354	148,478	189,100	193,346	178,169
All woods	198,154	209,354	218,712	185,619	282,487	210,045	138,397	148,569	189,415	193,391	178,560

LATH AND SHINGLES

	Thousands	Thousands	Thousands	Thousands	Thousands	Thousands	Thousands	Thousands	Thousands	Thousands	Thousands
Lath	391	825	415	235	155	450	60	304	259	184	
Shingles	270	162			420	100	413		1,455		

¹ Previous to 1899, no segregation was made by kinds of wood. All available census data for the Indiana lumber industry are given herewith:

Year	Dollars	Year	M ft. b. m.	Dollars
1839	420,791	1869	656,400	12,324,755
1849	2,195,351	1879	915,943	14,260,830
1859	4,271,605	1889	755,407	20,278,023

² Reported as spruce.

³ Reported as gum.

⁴ Reported as poplar.

⁵ Including 1,061 M feet of cherry in 1908 and 1,969 M feet of cherry in 1909, the only years in which this wood was segregated.

TABLE 94.—Lumber production—Iowa: Reported quantity by kinds, also lath and shingles, specified years, 1899–1925¹

LUMBER												
Kind of wood	1899 (264 mills)	1904 (49 mills)	1905 (30 mills)	1906 (78 mills)	1907 (100 mills)	1908 (113 mills)	1909 (350 mills)	1910 (186 mills)	1911 (160 mills)	1912 (157 mills)	1913 (111 mills)	1914 (30 mills)
Softwoods:	<i>M ft. b. m.</i>	<i>M ft. b. m.</i>	<i>M ft. b. m.</i>	<i>M ft. b. m.</i>	<i>M ft. b. m.</i>	<i>M ft. b. m.</i>	<i>M ft. b. m.</i>	<i>M ft. b. m.</i>	<i>M ft. b. m.</i>	<i>M ft. b. m.</i>	<i>M ft. b. m.</i>	<i>M ft. b. m.</i>
Cedar.....						2	3	1				
Hemlock.....	2,160	1,400		3,087	6,346	5,230	215	3				
Tamarack.....						40	2	5	16	30	7	
White pine.....	288,581	260,340	122,757	140,909	116,841	72,649	80,158	47,445	32,585	22,324	5,016	20
All other.....				300				2			22	
Total.....	290,741	270,740	122,757	144,296	123,187	77,921	80,378	47,456	32,901	22,354	5,045	20
Hardwoods:												
Ash.....	347	115		848	422	302	788	463	557	442	138	100
Basswood.....	4,302	245	515	1,435	2,572	1,843	4,111	1,869	2,103	2,257	1,296	574
Beech.....								80		1	35	
Birch.....	56			112	1,356	342	627	369	714	383	94	30
Cottonwood.....	3,663	1,713	1,187	3,193	2,482	3,664	10,778	7,299	5,452	5,786	4,575	1,948
Elm.....	13,873	2,516	1,503	4,234	4,158	4,955	11,710	6,648	6,309	4,981	3,253	646
Hickory.....	188			20	41	160	1,490	366	374	352	247	319
Maple.....	428	223	938	2,113	2,551	1,595	3,128	2,272	3,168	1,409	806	509
Oak.....	33,722	5,863	2,075	6,359	7,133	6,041	17,335	7,471	7,480	7,662	5,630	2,316
Sycamore.....	5	20				46	259	142	144	176	8	5
Walnut.....	4,313	86	104	107	108	298	853	821	594	655	290	4,974
Yellow poplar.....	65											
All other.....	76		303	1,030	261	75	559	190	178	135	249	2
Total.....	61,028	10,781	6,715	19,451	21,084	19,321	51,643	27,090	27,073	24,239	16,631	11,423
Unclassified.....	642											
All woods.....	352,411	281,521	129,472	163,747	144,271	97,242	132,021	75,446	59,974	46,593	21,676	11,443

LATH AND SHINGLES												
	Thousands	Thousands	Thousands	Thousands	Thousands	Thousands	Thousands	Thousands	Thousands	Thousands	Thousands	Thousands
Lath.....	58,638	58,807			22,430	19,646	22,978	16,981	15,042	4,734		
Shingles.....	66,140	35,404			11,754	7,974	8,264	5,142	2,686	1,260		

UPDATA 1981

LUMBER

Kind of wood	1915 (78 mills)	1916 (61 mills)	1917 (65 mills)	1918 (57 mills)	1919 (85 mills)	1920 (53 mills)	1921 (15 mills)	1922 (25 mills)	1923 (35 mills)	1924 (31 mills)	1925 (21 mills)
	<i>M ft. b. m.</i>	<i>M ft. b. m.</i>	<i>M ft. b. m.</i>	<i>M ft. b. m.</i>	<i>M ft. b. m.</i>	<i>M ft. b. m.</i>	<i>M ft. b. m.</i>	<i>M ft. b. m.</i>	<i>M ft. b. m.</i>	<i>M ft. b. m.</i>	<i>M ft. b. m.</i>
Softwoods:											
Cedar.....	1										
Hemlock.....											
Tamarack.....	1			2	77						
White pine.....	11	5	14	8	285	20		5	7	1	
All other.....		50								8	
Total.....	13	55	14	10	362	20		5	7	9	
Hardwoods:											
Ash.....	234	267	304	149	231	310	42	183	202	87	34
Basswood.....	1,754	1,393	896	507	788	158	153	223	479	494	134
Beech.....		5									
Birch.....	148	147	51	91	142	107	63	21	56	33	4
Cottonwood.....	2,855	2,566	2,490	1,676	4,797	3,578	1,573	476	1,447	1,265	863
Elm.....	2,161	2,266	1,872	1,836	2,065	1,760	367	540	880	1,037	331
Hickory.....	293	241	101	122	277	119	23	27	31	20	2
Maple.....	623	789	524	495	579	466	135	469	449	310	131
Oak.....	5,385	3,702	3,084	2,701	4,096	3,174	318	1,048	1,922	1,438	760
Sycamore.....	100	91	39	17	1	24	1	7	11	28	2
Walnut.....	4,439	6,497	3,719	5,416	5,074	2,112	2,671	3,080	4,753	7,399	7,859
Yellow poplar.....								40	18		
All other.....	30	8	49	5	81		21	12	23	28	
Total.....	18,022	17,072	13,129	13,015	18,131	12,597	5,372	6,126	10,271	12,139	10,120
All woods.....	18,035	18,027	13,143	13,025	18,493	12,617	5,372	6,131	10,278	12,148	10,120

LATHS AND SHINGLES

Lath.....	Thousands	Thousands	Thousands	Thousands	Thousands	Thousands	Thousands	Thousands	Thousands	Thousands	Thousands
Shingles.....	100	500			15	26	200			12	

¹ Previous to 1899, no segregation was made by kinds of wood. All available census data for the Iowa lumber industry are given herewith:

Year	Dollars	Year	M ft. b. m.	Dollars
1839.....	50,280	1869.....	325,285	5,794,285
1849.....	470,760	1879.....	412,578	6,185,628
1859.....	2,124,502	1889.....	571,166	12,056,302

² Reported as spruce.

³ Reported as yellow pine.

⁴ Reported as poplar.

⁵ Including 44 M feet of cherry in 1908 and 177 M feet of cherry in 1909, the only years in which this wood was segregated.

TABLE 95.—Lumber production—Kentucky: Reported quantity by kinds, also lath and shingles, specified years, 1899–1925¹

Kind of wood	LUMBER											
	1899 (1,232 mills)	1904 (825 mills)	1905 (426 mills)	1906 (991 mills)	1907 (1,451 mills)	1908 (1,530 mills)	1909 (2,372 mills)	1910 (1,660 mills)	1911 (1,452 mills)	1912 (1,386 mills)	1913 (1,061 mills)	1914 (1,281 mills)
	<i>M ft. b. m.</i>	<i>M ft. b. m.</i>	<i>M ft. b. m.</i>	<i>M ft. b. m.</i>	<i>M ft. b. m.</i>	<i>M ft. b. m.</i>	<i>M ft. b. m.</i>	<i>M ft. b. m.</i>	<i>M ft. b. m.</i>	<i>M ft. b. m.</i>	<i>M ft. b. m.</i>	<i>M ft. b. m.</i>
Softwoods:												
Cedar	592	375		205	242	412	995	819	4,417	2,830	2,202	593
Cypress	1,077	1,980	1,544	3,034	2,296	1,756	5,607	3,262	2,207	2,535	1,218	1,067
Hemlock	4,557	9,968	18,647	21,449	26,817	21,082	27,036	17,375	11,196	14,040	11,456	11,899
Spruce	10	100	2,122	2,711	2,727	2,471	2,226	1,917	1,611	1,076	45	44
White pine	3,940	500	5,505	10,717	13,167	3,882	4,606	3,309	1,245	1,506	1,151	1,290
Yellow pines (eastern)	20,781	31,597	7,954	7,927	12,751	30,677	38,419	51,229	19,209	25,755	20,572	30,416
Total	30,957	44,520	35,772	46,043	58,000	60,280	78,880	78,001	39,885	47,742	36,644	45,318
Hardwoods:												
Ash	4,877	4,246	12,939	8,999	10,405	8,629	14,958	20,263	7,376	9,588	9,066	5,622
Basswood	1,453	4,094	6,116	9,436	8,609	8,091	10,056	7,340	8,214	6,956	8,404	8,692
Beech			7,787	5,002	30,579	29,557	36,953	40,946	26,556	39,051	26,025	23,669
Birch	31	2	25		294	837	1,040	788	457	896	111	624
Chestnut	7,885	7,110	15,017	24,895	42,843	29,230	35,648	24,027	21,083	26,624	21,444	20,372
Cottonwood	225	25	653	1,248	2,622	1,137	1,537	2,871	1,720	2,498	2,066	1,884
Elm	3,213	3,456	2,351	3,994	5,277	4,939	10,130	4,551	3,264	3,707	3,760	1,178
Hickory	5,053	16,043	12,894	19,134	28,458	20,791	41,656	98,162	26,737	30,748	17,583	11,633
Maple	2,080	2,529	1,601	5,058	7,551	6,426	9,069	6,436	6,215	8,217	5,730	6,457
Oak	399,300	295,776	211,738	339,829	456,729	317,860	405,677	375,143	342,609	321,656	289,406	370,135
Red gum	28,599	30,661	19,758	26,728	36,431	28,827	42,072	27,265	22,246	28,136	23,943	14,321
Sycamore	1,880	680			7,025	5,137	6,760	4,711	3,625	4,837	2,682	2,693
Tupelo				715		248	307	428	449	121	312	307
Walnut	2,113	5,094	3,704	5,546	4,893	6,533	4,907	4,684	4,027	5,855	3,450	1,754
Yellow poplar	272,641	153,057	122,485	160,123	205,671	118,831	149,808	116,575	108,812	91,225	81,207	72,523
All other	5,036	18,778	11,836	4,579	7,527	13,086	11,245	11,365	9,045	13,319	9,727	9,210
Total	734,386	541,851	428,904	615,256	854,908	598,259	781,823	675,555	592,530	593,554	504,887	551,074
Unclassified	9,308											
All woods	774,651	586,371	464,676	661,299	912,908	658,539	860,712	753,556	632,415	641,296	541,531	596,392
LATH AND SHINGLES												
	Thousands	Thousands	Thousands	Thousands	Thousands	Thousands	Thousands	Thousands	Thousands	Thousands	Thousands	Thousands
Lath	17,091	15,837			36,589	11,558	19,776	11,500	15,943	10,481		
Shingles	59,375	43,775			24,053	36,930	53,010	21,193	18,187	8,623		

LUMBER

Kind of wood	1915	1916	1917	1918	1919	1920	1921	1922	1923	1924	1925
	(616 mills)	(597 mills)	(570 mills)	(464 mills)	(1,224 mills)	(558 mills)	(463 mills)	(339 mills)	(349 mills)	(345 mills)	(401 mills)
	M ft. b. m.	M ft. b. m.	M ft. b. m.	M ft. b. m.	M ft. b. m.	M ft. b. m.	M ft. b. m.	M ft. b. m.	M ft. b. m.	M ft. b. m.	M ft. b. m.
Softwoods:											
Cedar.....	1,086	954	322	700	2,513	1,823	1,981	174	342	1,703	2,378
Cypress.....	1,526	286	442	5,467	4,574	2,340	6,147	5,118	4,000	3,565	4,597
Hemlock.....	18,041	15,049	13,489	7,631	10,090	6,775	3,481	3,107	2,689	3,319	6,406
Spruce.....	15	15	21	20					14		
White pine.....	5,896	6,363	2,121	3,299	3,575	2,498	1,934	772	1,369	1,621	3,849
Yellow pines (eastern).....	12,909	12,633	13,875	9,165	10,858	8,895	4,754	7,098	7,213	7,310	5,051
Total.....	39,473	35,900	30,270	26,282	31,610	22,331	18,311	16,269	15,618	17,518	22,281
Hardwoods:											
Ash.....	6,966	3,860	3,473	4,128	4,870	3,321	2,952	3,201	3,717	4,678	3,964
Basswood.....	4,979	4,833	4,698	4,249	4,671	4,303	2,890	2,241	1,376	2,943	1,573
Beech.....	20,578	17,170	20,136	18,438	37,459	17,565	16,736	9,690	9,151	10,724	9,565
Birch.....	655	498	436	634	1,247	559	517	118	228	221	181
Chestnut.....	15,508	17,416	13,231	11,069	24,850	16,011	10,140	10,717	7,431	7,793	10,492
Cottonwood.....	1,532	675	1,875	2,298	934	1,311	1,522	668	2,056	1,556	3,104
Elm.....	2,358	1,186	1,076	805	1,619	1,363	810	847	873	1,146	460
Hickory.....	8,708	9,788	6,056	5,103	18,928	11,492	8,049	7,409	11,267	10,569	11,407
Maple.....	4,987	6,192	6,387	3,898	6,998	6,268	3,576	3,028	3,865	4,446	4,137
Oak.....	222,964	212,768	170,469	113,312	282,963	141,588	142,259	114,021	110,030	99,449	105,789
Red gum.....	6,966	9,851	10,084	9,151	31,692	7,417	11,025	6,377	5,879	5,919	6,162
Sycamore.....	1,678	1,933	1,796	1,518	2,199	1,917	991	927	907	717	835
Tupelo.....	5,198	3,175	1,064	1,138	781	1,553	563	967	352	806	363
Walnut.....	4,007	8,138	8,112	5,263	2,033	2,186	2,231	2,572	3,027	4,614	3,159
Yellow poplar.....	49,154	40,544	42,205	31,940	50,462	31,462	27,264	26,354	19,591	20,090	21,091
All other.....	4,050	147	7,833	7,430	8,762	237	6,086	4,654	655	690	2,715
Total.....	360,288	338,174	298,933	220,374	480,468	248,551	237,611	194,091	180,415	176,361	184,997
All woods.....	399,761	374,074	329,203	246,656	512,078	270,882	255,922	210,360	196,033	193,879	207,278

LATH AND SHINGLES

	Thousands	Thousands	Thousands	Thousands	Thousands	Thousands	Thousands	Thousands	Thousands	Thousands	Thousands
Lath.....	12,588	9,340	7,163	1,857	3,288	2,752	2,079	1,683	468	10	100
Shingles.....	6,835	4,672	1,601	2,015	2,562	1,350	2,032	2,283	171		2,416

¹ Previous to 1899, no segregation was made by kinds of wood. All available census data for the Kentucky lumber industry are given herewith:

Year	Dollars	Year	M ft. b. m.	Dollars
1830.....	130,329	1869.....	214,074	3,662,086
1849.....	1,502,434	1870.....	305,684	4,064,361
1859.....	2,463,085	1889.....	423,185	7,904,428

² Reported as gum.

³ Reported as poplar.

⁴ Including 239 M feet of cherry in 1908 and 792 M feet of cherry in 1909, the only years in which this wood was segregated.

TABLE 96.—Lumber production—Louisiana: Reported quantity by kinds, also lath and shingles, specified years, 1899–1925¹

LUMBER												
Kind of wood	1899 (405 mills)	1904 (387 mills)	1905 (236 mills)	1906 (424 mills)	1907 (531 mills)	1908 (516 mills)	1909 (658 mills)	1910 (497 mills)	1911 (502 mills)	1912 (460 mills)	1913 (408 mills)	1914 (428 mills)
Softwoods:	<i>M ft. b. m.</i>	<i>M ft. b. m.</i>	<i>M ft. b. m.</i>	<i>M ft. b. m.</i>	<i>M ft. b. m.</i>	<i>M ft. b. m.</i>	<i>M ft. b. m.</i>	<i>M ft. b. m.</i>	<i>M ft. b. m.</i>	<i>M ft. b. m.</i>	<i>M ft. b. m.</i>	<i>M ft. b. m.</i>
Cypress.....	248, 532	432, 233	487, 504	573, 096	509, 665	488, 670	608, 854	653, 699	682, 867	653, 727	744, 581	672, 211
Yellow pines (eastern).....	792, 693	1, 929, 940	1, 737, 960	2, 120, 615	2, 345, 912	2, 119, 216	2, 736, 756	2, 864, 665	2, 630, 645	2, 928, 632	3, 092, 375	2, 970, 855
Total.....	1, 041, 225	2, 362, 182	2, 225, 464	2, 693, 711	2, 855, 577	2, 607, 886	3, 345, 610	3, 518, 364	3, 313, 512	3, 582, 359	3, 836, 956	3, 643, 066
Hardwoods:												
Ash.....	4, 979	2, 987	1, 493	3, 382	7, 586	7, 976	11, 200	13, 302	15, 509	14, 395	17, 473	19, 515
Basswood.....				11	58			53	53	117	102	30
Beech.....						185	581	59	35	32	349	12
Cottonwood.....	53, 097	56, 711	38, 693	52, 672	31, 741	28, 929	47, 509	46, 248	48, 037	36, 721	23, 126	36, 003
Elm.....	83		7	302	696	308	1, 341	1, 791	1, 791	2, 100	2, 860	3, 752
Hickory.....	257	1, 129	728	276	1, 218	2, 929	7, 704	12, 534	6, 656	12, 030	10, 639	6, 426
Maple.....					401		445	109	168	7	121	
Oak.....	5, 781	16, 016	8, 542	17, 283	38, 402	25, 079	74, 490	80, 254	89, 212	98, 271	118, 199	88, 619
Red gum.....	2, 597	15, 778	2, 155	12, 855	16, 733	12, 499	34, 499	23, 165	39, 401	63, 573	61, 404	54, 176
Sycamore.....					32		94	85	98	180	143	281
Tupelo.....			6, 580	12, 561	14, 748	31, 270	24, 703	28, 813	39, 787	54, 581	71, 046	95, 283
Walnut.....	60									2		12
Yellow poplar.....	2, 342	1, 024	2, 797	2, 835	2, 060	753	886	967	1, 241	537	605	194
All other.....	3, 002	3, 500	7, 350	507	3, 268	4, 206	2, 856	8, 244	10, 956	11, 306	18, 537	9, 065
Total.....	72, 198	97, 145	68, 345	102, 684	116, 542	114, 535	206, 308	215, 536	252, 944	293, 852	324, 604	313, 368
Unclassified.....	1, 943											
All woods.....	1, 115, 366	2, 459, 327	2, 293, 809	2, 796, 395	2, 972, 119	2, 722, 421	3, 551, 918	3, 733, 900	3, 566, 456	3, 876, 211	4, 161, 560	3, 956, 434
LATH AND SHINGLES												
Lath.....	<i>Thousands</i> 99, 852	<i>Thousands</i> 151, 403	<i>Thousands</i> 259, 259	<i>Thousands</i> 348, 530	<i>Thousands</i> 281, 495	<i>Thousands</i> 348, 548	<i>Thousands</i> 377, 708	<i>Thousands</i> 457, 437	<i>Thousands</i> 355, 516	<i>Thousands</i> 330, 474	<i>Thousands</i> 718, 026	<i>Thousands</i> -----
Shingles.....	504, 819	801, 866	743, 398	866, 597	812, 587	668, 729	757, 868	776, 691	799, 995	-----	-----	-----

LUMBER

STATE TABLES OF LUMBER PRODUCTION

153

Kind of wood	1915 (302 mills)	1916 (329 mills)	1917 (335 mills)	1918 (310 mills)	1919 (488 mills)	1920 (271 mills)	1921 (341 mills)	1922 (289 mills)	1923 (313 mills)	1924 (323 mills)	1925 (311 mills)
Softwoods:	<i>M ft. b. m.</i>	<i>M ft. b. m.</i>	<i>M ft. b. m.</i>	<i>M ft. b. m.</i>	<i>M ft. b. m.</i>	<i>M ft. b. m.</i>	<i>M ft. b. m.</i>	<i>M ft. b. m.</i>	<i>M ft. b. m.</i>	<i>M ft. b. m.</i>	<i>M ft. b. m.</i>
Cedar.....	560,751	527,425	509,659	296,986	308,139	273,116	348,568	364,687	307,283	219,619	386
Cypress.....	2,881,615	3,063,468	2,982,638	2,486,847	2,470,407	2,066,263	2,501,958	2,530,827	2,598,754	209,664	274,040
Yellow pines (eastern).....										2,395,216	2,280,846
Total.....	3,442,366	3,590,893	3,492,297	2,783,833	2,778,546	2,339,379	2,850,526	2,895,514	2,906,037	2,695,099	2,564,272
Hardwoods:											
Ash.....	14,602	16,105	21,492	19,497	19,826	20,051	17,596	20,434	29,106	35,667	33,589
Basswood.....	830	83	126	23		229	37	11	19	59	32
Beech.....	54	485	950	4,574	6,740	10,446	1,602	1,669	4,239	2,814	2,037
Birch.....			61			8			8		
Cottonwood.....	17,121	18,405	21,494	13,436	8,421	8,165	8,404	10,582	14,904	13,861	17,746
Elm.....	6,031	3,516	4,786	4,467	5,188	5,763	3,962	5,921	13,061	12,740	14,915
Hickory.....	3,770	4,370	3,848	5,398	6,206	4,913	1,404	2,835	6,343	5,180	5,143
Maple.....	306	19	137	48	209	154	138	5,056	813	581	201
Oak.....	74,304	71,968	70,538	77,105	85,105	92,725	110,140	143,094	193,230	217,856	221,863
Red gum.....	30,540	75,926	94,671	104,514	147,260	125,944	118,057	190,744	244,734	252,529	271,415
Sycamore.....	195	374	774	1,075	268	725	356	1,243	1,725	1,681	1,762
Tupelo.....	62,402	113,115	127,210	122,368	87,634	87,038	76,291	78,780	97,143	109,709	100,395
Walnut.....	1	222	2	21	2	5	132	62	46	414	153
Yellow poplar.....	550	511	429	21	3,630	491	2,877	6,483	6,362	7,960	8,579
All other.....	7,570	15,075	23,047	22,155	14,836	23,725	23,588	23,572	36,439	40,780	50,989
Total.....	227,275	310,973	369,563	374,903	383,325	380,382	364,584	490,486	648,175	701,841	728,819
All woods.....	3,669,641	3,910,866	3,861,860	3,158,736	3,163,871	2,719,761	3,215,110	3,386,000	3,554,212	3,396,940	3,293,091

LATH AND SHINGLES

	Thousands	Thousands	Thousands	Thousands	Thousands	Thousands	Thousands	Thousands	Thousands	Thousands	Thousands
Lath.....	418,554	354,543	348,806	236,543	199,018	215,738	282,726	364,545	308,674	330,524	320,443
Shingles.....	385,610	404,263	453,519	272,866	300,784	211,503	217,720	208,604	208,763	149,683	111,887

¹ Previous to 1899 no segregation was made by kinds of wood. All available census data for the Louisiana lumber industry are given herewith:

Year	Dollars	Year	M ft. b. m.	Dollars
1839	66,106	1869	76,459	1,212,037
1849	1,129,677	1879	133,472	1,764,640
1859	1,575,995	1889	303,726	5,745,194

² Reported as gum and possibly includes some tupelo.

³ Reported as poplar.

TABLE 97.—Lumber production—Maine: Reported quantity by kinds, also lath and shingles, specified years, 1899–1925¹

LUMBER												
Kind of wood	1899 (832 mills)	1904 (716 mills)	1905 (373 mills)	1906 (734 mills)	1907 (927 mills)	1908 (902 mills)	1909 (1,243 mills)	1910 (856 mills)	1911 (817 mills)	1912 (826 mills)	1913 (686 mills)	1914 (879 mills)
	<i>M ft. b. m.</i>	<i>M ft. b. m.</i>	<i>M ft. b. m.</i>	<i>M ft. b. m.</i>	<i>M ft. b. m.</i>	<i>M ft. b. m.</i>	<i>M ft. b. m.</i>	<i>M ft. b. m.</i>	<i>M ft. b. m.</i>	<i>M ft. b. m.</i>	<i>M ft. b. m.</i>	<i>M ft. b. m.</i>
Softwoods:												
Balsam fir.....			21,899	15,100	35,005	45,022	50,491	42,836	48,905	46,963	67,007	71,740
Cedar.....	7,354	3,671	31,207	15,100	13,739	13,415	15,140	8,926	7,462	4,682	7,005	47,875
Hemlock.....	85,400	97,612	86,753	118,394	121,966	117,706	109,581	89,265	83,502	89,142	72,868	106,137
Spruce.....	409,533	449,192	358,758	557,975	528,013	359,804	421,297	263,691	337,680	365,331	371,448	399,126
Tamarack.....	2,500					497	420	146	696	563	100	26
White pine.....	216,596	245,309	201,867	291,663	328,775	289,945	383,551	272,509	258,186	280,145	239,303	315,306
Yellow pines (eastern)			3,435	3,867	3,600	9,787	13,474	627	3,756		2,023	3,209
All other.....	6,402	37,284		28,692								
Total.....	727,785	833,158	703,979	1,015,591	1,031,188	836,176	993,954	778,000	741,795	790,582	759,754	942,919
Hardwoods:												
Ash.....	1,259	105	1,279	1,667	4,912	3,136	2,572	3,104	2,919	3,169	3,514	1,972
Basswood.....	901	1,040	2,386	4,485	3,349	3,864	4,123	2,635	4,304	5,499	1,578	1,980
Beech.....			2,750	10,449	5,540	5,141	9,638	4,497	5,311	7,264	2,385	3,231
Birch.....	14,061	18,342	20,164	30,533	40,729	54,233	62,812	54,180	49,691	51,110	40,842	22,746
Chestnut.....			710	350	182	5	171	25			430	
Cottonwood.....					532	1,537	2,012	1,961	2,620	1,981	1,494	1,917
Elm.....	68		421	623	513	701	910	554	599	407	85	106
Hickory.....	100		42	50	16	30	93				10	
Maple.....	3,427	2,568	4,129	8,107	4,445	14,895	16,714	8,773	13,121	11,423	8,420	7,076
Oak.....	7,608	7,170	6,078	16,301	12,402	9,623	18,554	6,544	7,960	10,600	16,161	10,647
Walnut.....												
Yellow poplar.....	1,578	2,985		2,591								
All other.....	728	492	3,767			9	12		7	93		
Total.....	28,730	30,702	41,726	73,156	72,620	93,174	117,611	82,273	86,622	91,546	74,919	49,675
Unclassified.....	28,132											
All woods.....	784,647	863,860	745,705	1,088,747	1,103,808	929,350	1,111,565	860,273	828,417	882,128	834,673	992,594
LATH AND SHINGLES												
	<i>Thousands</i>	<i>Thousands</i>	<i>Thousands</i>	<i>Thousands</i>	<i>Thousands</i>	<i>Thousands</i>	<i>Thousands</i>	<i>Thousands</i>	<i>Thousands</i>	<i>Thousands</i>	<i>Thousands</i>	<i>Thousands</i>
Lath.....	217,376	237,173	255,482	329,549	294,558	215,072	337,086	253,752	199,602	210,023		
Shingles.....	465,862	482,414	312,497	340,948	401,759	468,901	598,131	436,965	559,215	393,772		

LUMBER

Kind of wood	1915 (607 mills)	1916 (606 mills)	1917 (530 mills)	1918 (476 mills)	1919 (697 mills)	1920 (441 mills)	1921 (457 mills)	1922 (418 mills)	1923 (409 mills)	1924 (446 mills)	1925 (492 mills)
Softwoods:	<i>M. ft. b. m.</i>	<i>M. ft. b. m.</i>	<i>M. ft. b. m.</i>	<i>M. ft. b. m.</i>	<i>M. ft. b. m.</i>	<i>M. ft. b. m.</i>	<i>M. ft. b. m.</i>	<i>M. ft. b. m.</i>	<i>M. ft. b. m.</i>	<i>M. ft. b. m.</i>	<i>M. ft. b. m.</i>
Balsam fir.....	37, 270	53, 751	42, 889	30, 161	30, 512	31, 042	17, 017	18, 233	8, 511	11, 313	8, 540
Cedar.....	15, 700	9, 552	6, 821	6, 241	7, 445	6, 837	6, 565	8, 900	4, 632	5, 730	4, 034
Hemlock.....	96, 568	96, 300	66, 583	62, 106	85, 542	54, 726	52, 432	42, 457	37, 622	37, 935	33, 085
Spruce.....	362, 701	370, 820	297, 049	206, 268	208, 645	164, 652	139, 668	152, 205	145, 978	129, 111	133, 860
Tamarack.....	66	821	217	26	177	61	482	63	8	66	174
White pine.....	270, 681	272, 035	256, 014	237, 466	223, 843	165, 102	150, 610	118, 695	149, 389	146, 020	121, 239
Yellow pines (eastern)	200	8, 251	668			175					
All other.....											
Total.....	756, 098	817, 590	671, 141	512, 208	556, 164	422, 595	396, 764	340, 553	316, 440	330, 205	301, 832
Hardwoods:											
Ash.....	1, 584	1, 853	1, 499	1, 305	738	498	411	374	209	507	503
Basswood.....	1, 941	1, 517	807	1, 095	1, 164	867	1, 321	826	702	1, 112	888
Beech.....	4, 317	2, 837	1, 603	1, 406	5, 388	1, 529	4, 198	1, 083	3, 625	3, 765	1, 706
Birch.....	27, 138	28, 088	21, 713	17, 071	21, 533	17, 493	21, 640	15, 785	10, 218	26, 027	10, 092
Chestnut.....		540	2	10	589		7	110		200	
Cottonwood.....	1, 563	1, 204	667	460	655	298		149		78	13
Elm.....	517	357	828	157	84	165	97	176	52	212	127
Hickory.....	10									30	20
Maple.....	4, 746	6, 091	3, 037	2, 975	5, 572	3, 465	3, 919	1, 142	3, 335	4, 946	3, 587
Oak.....	8, 067	6, 666	3, 717	4, 036	4, 138	3, 283	3, 091	1, 891	1, 825	2, 331	2, 133
Walnut.....		3									
Yellow poplar.....			123		85		88	97	132	112	112
All other.....					6						
Total.....	49, 883	49, 159	33, 873	28, 638	39, 952	27, 601	34, 772	21, 671	29, 238	39, 410	28, 271
All woods.....	805, 981	866, 749	705, 014	570, 846	596, 116	450, 196	421, 536	362, 224	375, 678	369, 615	330, 103

LATH AND SHINGLES

	Thousands	Thousands	Thousands	Thousands	Thousands	Thousands	Thousands	Thousands	Thousands	Thousands
Lath.....	172, 346	396, 935	142, 488	62, 671	104, 223	101, 704	110, 628	158, 706	173, 394	142, 370
Shingles.....	268, 004	221, 039	166, 101	87, 193	188, 576	140, 038	163, 356	144, 981	165, 822	111, 531

¹ Previous to 1899 no segregations was made by kinds of wood. All available census data for Maine lumber industry are given herewith:

Year	Dollars	Year	M ft. b. m.	Dollars
1830.....	1, 808, 638	1869.....	639, 167	11, 395, 747
1849.....	5, 872, 573	1870.....	566, 656	7, 933, 866
1859.....	6, 598, 565	1839.....	597, 481	11, 849, 654

² Reported as poplar.

³ Including 9 M feet of cherry in 1908 and 7 M feet of cherry in 1909, the only years in which this wood was segregated.

TABLE 98.—Lumber production—Maryland: Reported quantity by kinds, also lath and shingles, specified years, 1899–1925¹

LUMBER												
Kind of wood	1899 (366 mills)	1904 (203 mills)	1905 (114 mills)	1906 (222 mills)	1907 (307 mills)	1908 (384 mills)	1909 (729 mills)	1910 (431 mills)	1911 (389 mills)	1912 (404 mills)	1913 (258 mills)	1914 (397 mills)
Softwoods:	<i>M ft. b. m.</i>	<i>M ft. b. m.</i>	<i>M ft. b. m.</i>	<i>M ft. b. m.</i>	<i>M ft. b. m.</i>	<i>M ft. b. m.</i>	<i>M ft. b. m.</i>	<i>M ft. b. m.</i>	<i>M ft. b. m.</i>	<i>M ft. b. m.</i>	<i>M ft. b. m.</i>	<i>M ft. b. m.</i>
Cedar.....	20			1,290	1,175	59	112	152	40	148	136	9
Cypress.....	130	1,310		2,200	1,775	1,350	1,601	1,079	407	624	510	1,241
Hemlock.....	21,186	30,278	20,394	34,722	22,163	14,560	20,912	7,046	10,004	16,970	9,048	14,524
Spruce.....	3,500	4,973	3,977	6,841	4,882	5,517	5,718	4,187	2,992	2,516		
White pine.....	1,611	1,022	1,785	2,852	1,582	3,871	4,943	1,701	1,068	1,626	303	517
Yellow pines (eastern).....	79,365	67,700	85,023	63,870	81,541	66,530	97,598	61,125	53,858	59,144	65,143	57,679
All other.....									28			
Total.....	105,812	105,283	111,179	109,575	111,343	91,887	130,884	75,290	68,397	81,028	75,140	73,970
Hardwoods:												
Ash.....	3	1	601	804	1,044	729	2,166	548	743	555	92	178
Basswood.....	140	3,000		1,674	608	1,063	2,386	580	1,743	1,157	1,978	692
Beech.....			759	3,379	534	1,848	2,968	916	1,290	1,144	2,256	1,372
Birch.....	305	1,000	1,150	2,512	326	774	1,350	565	2,451	1,254	2,553	1,214
Chestnut.....	4,867	11,004	11,228	19,752	23,119	15,398	32,251	16,838	19,047	23,022	11,254	23,429
Cottonwood.....					194				11	67	5	
Elm.....			61	58	190	105	974	87	32	177	35	36
Hickory.....	51	58	524	1,115	1,974	2,700	4,267	1,514	1,427	1,717	727	640
Maple.....	210	3,010	2,463	9,934	13,058	3,727	6,391	5,825	4,864	5,861	2,923	5,884
Oak.....	65,842	40,549	30,155	64,929	55,560	44,845	71,792	45,416	35,422	48,707	36,364	44,537
Red gum.....	1,055	1,503		2,588	1,692	1,750	4,482	3,067	1,880	3,650	2,447	4,823
Sycamore.....					30	364	904	254	182	429	52	391
Tupelo.....				200			225	45	44			62
Walnut.....	23	32	20	38	10	198	362	265	246	284	33	45
Yellow poplar.....	4,845	1,029		2,209	3,946	2,750	5,328	2,624	5,669	4,490	4,476	4,611
All other.....	240		4,696	241	158	396	1,209	540	629	734	134	213
Total.....	77,581	61,186	52,570	109,523	102,443	76,647	137,055	79,264	75,681	93,292	65,329	88,127
Unclassified.....	318											
All woods.....	183,711	166,469	163,749	219,098	213,786	168,534	267,939	154,554	144,078	174,320	140,469	162,097

LATH AND SHINGLES												
	Thousands	Thousands	Thousands	Thousands	Thousands	Thousands	Thousands	Thousands	Thousands	Thousands	Thousands	Thousands
Lath.....	5,369	13,616			16,043	15,953	17,583	7,843	7,696	6,535		
Shingles.....	22,824	6,677			5,467	11,410	12,352	6,028	4,499	3,437		

C UPDATA 1981

LUMBER

STATE TABLES OF LUMBER PRODUCTION

157

UPDATA 1981

Kind of wood	1915	1916	1917	1918	1919	1920	1921	1922	1923	1924	1925
	(200 mills)	(213 mills)	(184 mills)	(199 mills)	(507 mills)	(221 mills)	(230 mills)	(150 mills)	(168 mills)	(185 mills)	(295 mills)
Softwoods:											
Cedar.....	M ft. b. m. 42	M ft. b. m. 33	M ft. b. m. 8	M ft. b. m. 10	M ft. b. m. 1	M ft. b. m. 32	M ft. b. m. 10	M ft. b. m. 19	M ft. b. m. 34	M ft. b. m. 1	M ft. b. m. 11
Cypress.....	90	163	80	56	649	20	165	20	5	25	65
Hemlock.....	9,698	820	3,835	1,300	1,582	650	920	1,459	1,240	345	1,923
Spruce.....											
White pine.....	1,949	1,661	288	442	895	63	399				
Yellow pines (eastern).....	25,625	28,786	23,386	30,223	53,445	35,360	459	1,301	1,360	1,376	2,450
Total.....	37,404	31,663	27,597	32,031	56,788	36,125	32,444	25,362	32,585	29,270	37,227
Hardwoods:											
Ash.....	225	389	93	301	21	57	410	157	33	103	288
Basswood.....	1,236	896	393	677	7	166	408	300	198	955	409
Beech.....	1,284	399	297	913	1,121	323	439	540	232	1,167	568
Birch.....	1,150	497	302	670	150	135	140	113	129	1,244	785
Chestnut.....	14,191	9,572	9,337	8,417	14,287	5,342	10,228	7,523	8,237	7,375	8,715
Cottonwood.....	160	42		32		30		30	15	4	
Elm.....	38	79	13	30	48	17		23	8	8	10
Hickory.....	503	956	492	436	499	373	350	302	274	858	592
Maple.....	4,813	3,548	3,129	2,472	1,886	692	2,571	795	721	4,888	4,713
Oak.....	24,348	16,860	17,318	15,889	31,427	16,906	20,238	15,772	16,690	18,447	30,096
Red gum.....	1,703	2,399	1,183	2,214	2,547	2,464	1,201	1,506	981	998	2,298
Sycamore.....	271	383	446	250	387	418	88	157	175	186	295
Tupelo.....	565	144	211	124	65	8	100	56	57	142	17
Walnut.....	89	101	67	46	35	24	10	160	165	183	270
Yellow poplar.....	2,301	1,060	842	1,857	4,081	2,077	2,512	1,562	2,051	2,279	2,621
All other.....	7			19	13	45	30		20	3	59
Total.....	52,893	37,325	34,123	34,347	56,574	29,077	38,725	28,906	29,986	38,840	51,736
All woods.....	90,297	68,988	61,720	66,378	113,362	65,202	71,169	54,358	62,571	68,110	88,963

LATH AND SHINGLES

	Thousands	Thousands	Thousands	Thousands	Thousands	Thousands	Thousands	Thousands	Thousands	Thousands	Thousands
Lath.....	12,877	5,774	208	278	1,280	579	2,069	273	344	2,810	
Shingles.....	430	1,601	751	3,374	3,282	282	752	303	302	1,400	3,090

¹ Previous to 1899 no segregation was made by kinds of wood. All available census data for Maryland lumber industry are given herewith:

Year	Dollars	Year	M ft. b. m.	Dollars
1839.....	226,977	1869.....	96,165	1,501,471
1849.....	585,168	1879.....	127,336	1,813,332
1859.....	605,864	1889.....	82,119	1,600,472

² Reported as tamarack.

³ Reported as gum.

⁴ Reported as poplar.

⁵ Including 377 M feet of cherry in 1908 and 872 M feet of cherry in 1909, the only years in which this wood was segregated.

TABLE 99.—Lumber production—Massachusetts: Reported quantity by kinds, also lath and shingles, specified years, 1899–1925¹

LUMBER

Kind of wood	1899 (534 mills)	1904 (284 mills)	1905 (251 mills)	1906 (485 mills)	1907 (518 mills)	1908 (610 mills)	1909 (643 mills)	1910 (459 mills)	1911 (430 mills)	1912 (420 mills)	1913 (312 mills)	1914 (235 mills)
Softwoods:	<i>M ft. b. m.</i>	<i>M ft. b. m.</i>	<i>M ft. b. m.</i>	<i>M ft. b. m.</i>	<i>M ft. b. m.</i>	<i>M ft. b. m.</i>	<i>M ft. b. m.</i>	<i>M ft. b. m.</i>	<i>M ft. b. m.</i>	<i>M ft. b. m.</i>	<i>M ft. b. m.</i>	<i>M ft. b. m.</i>
Balsam fir.....			517		548	310	257	91	184	207	270	202
Cedar.....	175	5,113	77	406	151	1,270	618	750	419	354	480	992
Hemlock.....	12,234	18,900	11,208	31,271	26,145	26,857	24,797	17,689	25,249	19,623	12,377	13,726
Spruce.....	29,216	36,553	31,980	26,068	43,141	44,516	36,911	7,613	24,896	38,805	39,198	26,518
Tamarack.....						180	102	730	85	34		
White pine.....	258,214	154,749	176,340	230,763	220,011	238,635	222,604	155,189	160,903	143,119	121,739	65,589
Yellow pines (eastern).....			2,504	2,895	3,420	7,577	6,110	6,374	4,922	2,682	2,491	1,139
All other.....	72			810								
Total.....	299,911	215,315	222,626	292,213	303,416	319,345	291,429	188,436	216,658	204,824	176,555	108,166
Hardwoods:												
Ash.....	120	2,281	614	2,017	2,032	2,214	2,879	1,656	1,865	1,028	881	1,361
Basswood.....	300	110	431	1,186	1,030	1,219	1,296	695	720	736	311	946
Beech.....			2,169	4,010	3,905	4,034	4,685	3,012	3,625	3,333	2,710	4,262
Birch.....	1,000	1,963	1,563	3,629	3,303	3,843	8,903	3,552	4,637	4,525	3,733	4,307
Chestnut.....	19,488	13,693	10,388	30,325	27,425	30,931	28,831	21,690	24,443	23,762	21,226	13,140
Cottonwood.....			72			630	799	532	756	773	200	378
Elm.....				322	281	395	366	200	295	262	56	58
Hickory.....			219	699	701	438	655	287	544	503	71	60
Maple.....	2,397	4,126	1,827	5,894	5,987	6,142	6,166	4,519	5,045	4,773	4,521	5,185
Oak.....	16,091	9,545	4,643	14,042	15,949	14,120	13,991	10,668	11,688	11,106	11,106	4,786
Walnut.....	45	145			15	375	228	64	231	228	70	50
Yellow poplar.....	225	35		10		20	6	1		5		
Sycamore.....						820	958	3,894	2,810	2,871	2,720	395
All other.....	2,481	15,254	8,222	136	187							
Total.....	42,147	47,152	30,178	62,270	60,815	65,181	69,771	50,770	56,659	54,505	49,025	34,928
Unclassified.....	2,132											
All woods.....	344,190	262,467	252,804	354,483	364,231	384,526	361,200	239,206	273,317	259,329	224,580	143,094

LATH AND SHINGLES

	Thousands	Thousands	Thousands	Thousands	Thousands	Thousands	Thousands	Thousands	Thousands	Thousands	Thousands	Thousands
Lath.....	8,807	4,877			8,573	3,222	11,885	1,485	4,842	5,032		
Shingles.....	20,500	10,086			12,168	12,982	13,317	7,220	6,473	7,310		

LUMBER

Kind of wood	1915 (259 mills)	1916 (260 mills)	1917 (243 mills)	1918 (227 mills)	1919 (272 mills)	1920 (191 mills)	1921 (176 mills)	1922 (167 mills)	1923 (127 mills)	1924 (166 mills)	1925 (199 mills)
	<i>M ft. b. m.</i>	<i>M ft. b. m.</i>	<i>M ft. b. m.</i>	<i>M ft. b. m.</i>	<i>M ft. b. m.</i>	<i>M ft. b. m.</i>	<i>M ft. b. m.</i>	<i>M ft. b. m.</i>	<i>M ft. b. m.</i>	<i>M ft. b. m.</i>	<i>M ft. b. m.</i>
Softwoods:											
Balsam fir.....	154	1,293	60	55	11	15	151	50			7
Cedar.....	738	290	157	333	72	186	592	47	2	213	242
Hemlock.....	21,671	15,770	10,201	10,329	12,825	7,105	8,558	6,585	8,688	9,563	10,349
Spruce.....	34,389	14,638	2,264	6,174	4,603	3,436	5,472	1,492	2,055	2,235	1,729
Tamarack.....	2	104	15	25		120	7				
White pine.....	106,824	101,567	90,797	99,377	104,200	57,905	77,293	61,169	84,408	80,562	63,290
Yellow pines (eastern).....	4,955	5,202	4,424	2,840		120					
Total.....	168,733	138,804	107,918	119,133	121,711	68,857	92,073	69,343	95,250	92,576	75,617
Hardwoods:											
Ash.....	883	822	875	864	481	834	1,536	720	667	1,095	842
Basswood.....	369	316	276	226	131	303	245	190	305	169	487
Beech.....	2,789	1,346	1,357	1,532	1,355	1,496	2,120	526	1,085	1,444	2,054
Birch.....	3,371	2,498	2,493	3,412	2,916	1,939	3,471	2,465	2,502	3,031	4,427
Chestnut.....	15,138	23,135	16,863	17,201	30,222	17,682	21,487	14,753	14,415	11,980	8,625
Cottonwood.....	249	180	55	164	130	78	14	198	33	60	60
Elm.....	67	58	50	21	22	114	32	40	68	75	150
Hickory.....	127	109	133	166	10	95	455	154	59	75	84
Maple.....	3,296	1,949	1,377	1,947	2,795	3,143	3,571	1,239	2,395	3,137	2,989
Oak.....	6,537	6,692	6,612	6,284	6,099	5,380	8,060	4,956	6,819	7,488	7,508
Walnut.....	21	69	30	16	3	83		7	2	26	
Yellow poplar.....	306	152	122	97	9	134	137	35	428	146	418
All other.....	35	78	72	154	957	98	3,553	30	3,224	8,317	4,625
Total.....	33,188	37,404	30,315	32,084	45,130	31,379	44,603	25,313	32,302	37,043	34,008
All woods.....	201,921	176,268	138,233	151,217	166,841	100,266	136,736	94,656	127,561	129,619	109,625

LATH AND SHINGLES

	Thousands	Thousands	Thousands	Thousands	Thousands	Thousands	Thousands	Thousands	Thousands	Thousands	Thousands
Lath.....	558	2,036	583	342	595	184	382	322	100	50	10
Shingles.....	1,832	865	533	317	760	708	343	563	140	70	3,153

¹ Previous to 1899, no segregation was made by kinds of wood. All available census data for Massachusetts lumber industry are given herewith:

Year	Dollars	Year	M ft. b. m.	Dollars
1839.....	344,845	1860.....	197,377	3,556,870
1849.....	1,552,265	1870.....	205,244	3,120,184
1859.....	2,218,144	1889.....	211,588	5,211,607

² Reported as poplar.

³ Including 819 M feet of cherry in 1908 and 782 M feet of cherry in 1909, the only years in which this wood was segregated.

⁴ Includes 5,000 feet of sycamore.

TABLE 100.—Lumber production—Michigan: Reported quantity by kinds, also lath and shingles, specified years, 1899–1925¹

LUMBER												
Kind of wood	1899 (1,613 mills)	1904 (693 mills)	1905 (437 mills)	1906 (774 mills)	1907 (906 mills)	1908 (989 mills)	1909 (1,323 mills)	1910 (898 mills)	1911 (796 mills)	1912 (792 mills)	1913 (532 mills)	1914 (428 mills)
	<i>M ft. b. m.</i>	<i>M ft. b. m.</i>	<i>M ft. b. m.</i>	<i>M ft. b. m.</i>	<i>M ft. b. m.</i>	<i>M ft. b. m.</i>	<i>M ft. b. m.</i>	<i>M ft. b. m.</i>	<i>M ft. b. m.</i>	<i>M ft. b. m.</i>	<i>M ft. b. m.</i>	<i>M ft. b. m.</i>
Softwoods:												
Balsam fir.....			1,531		2,079	5,813	9,645	4,787	8,189	5,899	4,113	10,900
Cedar.....	60,481	9,400	12,582	24,265	16,911	32,352	17,647	20,148	9,390	15,390	882	7,724
Hemlock.....	841,095	785,003	509,810	797,883	688,679	495,379	614,622	636,755	555,994	535,446	440,430	416,131
Spruce.....	6,384	8,384	11,592	15,589	15,779	17,067	21,797	14,818	16,019	14,776	9,791	23,417
Tamarack.....	2,934	6,279	18,726	34,205	35,656	34,444	44,956	42,335	29,842	29,833	15,721	26,787
White pine.....	1,282,799	522,839	403,305	435,211	319,997	205,235	258,080	128,400	128,794	141,003	101,281	91,487
All other ²	115			3,885								
Total	2,200,408	1,332,505	1,077,549	1,311,038	1,079,001	790,290	966,747	847,243	748,198	742,347	572,218	576,440
Hardwoods:												
Ash.....	85,753	34,925	26,141	24,500	27,281	21,091	24,865	19,513	14,127	14,280	8,681	8,893
Basswood.....	45,796	60,595	46,759	73,453	60,859	49,832	69,433	59,899	47,572	53,533	39,265	43,568
Beech.....			59,696	76,281	89,266	85,746	111,340	99,097	90,816	92,106	86,637	70,337
Birch.....	12,428	68,727	39,693	55,949	57,692	50,996	64,341	62,640	65,387	55,350	51,814	84,342
Chestnut.....	123										10	
Cottonwood.....	704	330		141	2,516	4,487	6,354	5,689	3,713	4,142	3,095	8,364
Elm.....	100,443	78,255	57,305	29,261	33,797	48,441	58,321	53,030	47,991	52,757	45,418	41,790
Hickory.....	466	146			227	1,024	1,850	1,426	993	1,051	545	210
Maple.....	398,165	333,715	357,611	492,845	451,106	403,070	543,214	508,186	430,965	453,110	402,585	370,271
Oak.....	135,330	32,191	12,164	27,647	25,121	21,254	40,023	21,648	15,346	18,124	11,447	9,707
Sycamore.....	504	50			68	503	749	732	379	579	67	34
Walnut.....	451	240	154		25	254	184	205	184	177	31	92
Yellow poplar.....	518	300		2,681							194	44
Tupelo (black gum) ³	80								14	19		
All other.....	21,883	64,491	42,425	478	816	1,258	2,253	1,693	1,099	1,252	979	328
Total	811,649	674,165	642,138	783,241	748,684	637,962	922,977	833,838	718,556	746,480	650,765	637,989
Unclassified	6,281											
All woods	3,018,338	2,006,670	1,719,687	2,094,279	1,827,685	1,478,252	1,889,724	1,681,081	1,466,754	1,488,827	1,222,983	1,214,435

LATH AND SHINGLES

	Thousands	Thousands	Thousands	Thousands	Thousands	Thousands	Thousands	Thousands	Thousands	Thousands	Thousands
Lath.....	259,917	236,343	221,386	317,395	268,287	161,425	218,308	194,627	178,404	173,415	
Shingles.....	1,926,110	1,347,163	875,051	915,153	855,749	905,555	891,649	696,652	510,622	459,359	

LUMBER

STATE TABLES OF LUMBER PRODUCTION

161

Kind of wood	1915 (346 mills)	1916 (341 mills)	1917 (301 mills)	1918 (271 mills)	1919 (380 mills)	1920 (243 mills)	1921 (190 mills)	1922 (187 mills)	1923 (173 mills)	1924 (170 mills)	1925 (174 mills)
Softwoods:	<i>M ft. b. m.</i>	<i>M ft. b. m.</i>	<i>M ft. b. m.</i>	<i>M ft. b. m.</i>	<i>M ft. b. m.</i>	<i>M ft. b. m.</i>	<i>M ft. b. m.</i>	<i>M ft. b. m.</i>	<i>M ft. b. m.</i>	<i>M ft. b. m.</i>	<i>M ft. b. m.</i>
Balsam fir.....	4,491	10,373	7,899	6,269	1,820	5,321	1,559	1,693	2,210	2,565	1,926
Cedar.....	8,283	6,369	5,954	8,481	4,014	5,252	3,643	1,740	2,281	2,867	2,565
Hemlock.....	372,512	324,720	327,651	266,822	267,824	206,840	153,051	180,181	239,614	199,980	189,486
Spruce.....	10,358	8,234	6,703	7,523	8,417	8,656	7,965	5,319	5,433	6,153	6,640
Tamarack.....	22,308	16,568	14,680	9,348	9,634	12,457	8,410	8,894	5,048	2,840	2,802
White pine.....	64,207	64,040	47,571	46,664	57,501	36,186	38,558	29,553	30,475	30,163	28,406
Total.....	482,279	430,304	410,458	345,107	349,216	274,742	213,186	227,380	285,561	244,568	231,765
Hardwoods:											
Ash.....	7,839	7,273	7,350	5,627	6,611	5,816	4,287	4,853	5,403	7,036	8,330
Basswood.....	28,718	30,756	38,427	29,788	33,532	23,562	24,980	25,639	37,349	55,350	35,807
Beech.....	65,998	66,316	59,573	46,181	49,125	41,987	23,073	30,380	31,295	28,194	27,098
Birch.....	56,869	59,251	61,768	48,807	63,533	58,866	49,764	51,806	74,745	85,455	95,395
Cottonwood.....		85			15						
Elm.....	8,188	2,634	5,042	2,892	4,313	5,454	2,533	3,317	1,968	1,928	1,403
Hickory.....	35,598	42,479	30,107	28,841	30,745	28,951	20,508	28,822	30,238	28,833	26,680
Maple.....	259	380	324	774	429	683	111	236	184	84	134
Oak.....	339,618	365,456	349,688	287,231	321,409	279,911	226,586	281,033	360,523	336,973	363,227
Sycamore.....	6,384	7,320	6,416	6,212	10,239	5,457	5,776	2,928	5,080	4,830	6,585
Walnut.....	104	135	107	135	60	111	47	50	56	59	66
Yellow poplar.....	43	175	42	110	45	97	107	39	78	72	180
Tupelo (black gum).....	208	304	162	200	110	409	115	301	514	33	27
All other.....	49	115	173	2	509	87	314	38	301	221	907
Total.....	549,875	588,879	565,190	456,860	526,675	461,405	358,201	429,572	547,734	549,008	565,845
All woods.....	1,032,154	1,019,183	975,648	801,967	875,891	736,147	571,387	656,952	833,295	793,636	797,610

LATH AND SHINGLES

	Thousands	Thousands	Thousands	Thousands	Thousands	Thousands	Thousands	Thousands	Thousands	Thousands	Thousands
Lath.....	124,543	235,846	84,352	48,533	51,409	50,892	58,165	81,834	90,619	77,457	71,360
Shingles.....	250,640	201,171	203,907	148,565	144,173	116,678	121,139	110,945	101,255	102,211	88,053

¹ Previous to 1899 no segregation was made by kinds of wood. All available census data for Michigan lumber industry are given herewith:

Year	Dollars	Year	M ft. b. m.	Dollars
1839.....	392,325	1869.....	2,251,613	31,946,396
1849.....	2,464,329	1879.....	4,172,572	52,449,028
1859.....	7,040,190	1889.....	4,300,172	83,121,969

² Probably mostly balsam fir.
³ Reported as poplar.
⁴ Reported as gum.
⁵ Including 1,107 M feet of cherry in 1908 and 1,587 M feet of cherry in 1909, the only years in which this wood was segregated.

UPDATA 1981

41070°-27-11

TABLE 101.—Lumber production—Minnesota: Reported quantity by kinds, also lath and shingles, specified years, 1899–1925¹

LUMBER

Kind of wood	1899 (404 mills)	1904 (190 mills)	1905 (174 mills)	1906 (318 mills)	1907 (429 mills)	1908 (500 mills)	1909 (745 mills)	1910 (499 mills)	1911 (467 mills)	1912 (484 mills)	1913 (354 mills)	1914 (286 mills)
Softwoods:	<i>M ft. b. m.</i>	<i>M ft. b. m.</i>	<i>M ft. b. m.</i>	<i>M ft. b. m.</i>	<i>M ft. b. m.</i>	<i>M ft. b. m.</i>	<i>M ft. b. m.</i>	<i>M ft. b. m.</i>	<i>M ft. b. m.</i>	<i>M ft. b. m.</i>	<i>M ft. b. m.</i>	<i>M ft. b. m.</i>
Balsam fir.....							11,140	10,147	8,883	12,507	10,058	23,398
Cedar.....	11,875	1,630	785	1,656	2,713	2,139	1,945	685	879	894	1,775	459
Hemlock.....	1,576		24,144	3,741	11,257	11,794	15,552	10,617	14,030	5,007	475	300
Spruce.....	1,205	1,726	5,392	27,682	35,773	53,672	78,500	68,190	59,637	67,639	31,883	68,325
Tamarack.....	230	7,681	13,017	47,433	40,089	72,320	63,555	41,782	58,350	68,587	35,455	53,131
White pine.....	2,264,777	1,902,532	1,847,072	1,664,734	1,521,125	1,072,613	1,308,661	1,280,239	1,295,474	1,225,674	1,027,265	1,108,021
All other.....				19,824								
Total	2,279,663	1,913,569	1,890,610	1,765,073	1,610,957	1,212,538	1,479,553	1,411,660	1,437,253	1,380,308	1,106,911	1,258,634
Hardwoods:												
Ash.....	3,090	228	2,063	2,724	3,487	3,810	3,326	2,151	2,978	3,235	1,450	2,009
Basswood.....	7,941	8,392	7,926	10,743	15,365	17,111	20,131	13,582	13,846	13,713	8,084	9,685
Beech.....			310	455					12	117	30	
Birch.....	1,000	1,122	4,228	3,364	7,140	6,823	9,755	3,307	4,527	6,452	4,532	6,854
Cottonwood.....	773	125		4,608	6,102	22,315	16,668	4,793	3,082	5,208	8,186	22,395
Elm.....	8,354	2,652	5,251	2,555	6,192	8,956	14,645	9,738	9,833	12,245	5,752	4,259
Hickory.....						1	26	139	3	22	22	
Maple.....	2,139	169	2,638	1,117	1,831	1,255	1,519	1,111	1,178	1,255	497	599
Oak.....	37,638	13,856	5,715	7,302	11,130	13,306	15,801	10,207	12,293	14,134	14,103	7,783
Walnut.....	5					6		28	9	25	9	
Yellow poplar.....	373	2,135		811		1	24	31	1	12	38	2
All other.....	44		7,063									
Total	61,956	28,679	35,194	20,071	49,759	73,584	81,955	46,074	47,762	56,418	42,793	53,596
Unclassified	719											
All woods	2,342,338	1,942,248	1,925,804	1,794,144	1,660,716	1,286,122	1,561,508	1,457,734	1,485,015	1,436,726	1,149,704	1,312,230

LATH AND SHINGLES

	Thousands	Thousands	Thousands	Thousands	Thousands	Thousands	Thousands	Thousands	Thousands	Thousands	Thousands
Lath.....	387,064	368,843	492,025	501,673	497,628	342,776	478,008	415,478	402,962	269,095	
Shingles.....	498,800	318,783	193,738		51,540	85,102	74,818	57,523	45,905	30,834	

LUMBER

Kind of wood	1915 (217 mills)	1916 (211 mills)	1917 (198 mills)	1918 (203 mills)	1919 (365 mills)	1920 (246 mills)	1921 (124 mills)	1922 (159 mills)	1923 (165 mills)	1924 (168 mills)	1925 (206 mills)
Softwoods:	<i>M ft. b. m.</i>	<i>M ft. b. m.</i>	<i>M ft. b. m.</i>	<i>M ft. b. m.</i>	<i>M ft. b. m.</i>	<i>M ft. b. m.</i>	<i>M ft. b. m.</i>	<i>M ft. b. m.</i>	<i>M ft. b. m.</i>	<i>M ft. b. m.</i>	<i>M ft. b. m.</i>
Balsam fir.....	14,159	16,320	11,234	10,814	10,584	12,377	4,591	4,201	3,722	2,633	4,194
Cedar.....	220	3,401	288	163	1,105	347	218	399	1,495	340	106
Hemlock.....	25	2,125		360		183				750	96
Spruce.....	58,472	25,357	40,999	18,907	29,298	31,492	17,788	18,023	18,982	15,089	19,743
Tamarack.....	37,898	15,557	18,217	11,890	35,765	11,706	7,028	8,514	3,988	5,009	8,718
White pine.....	869,574	962,765	901,941	830,439	560,544	429,210	327,819	444,019	467,412	438,824	479,930
Total.....	980,348	1,025,525	972,679	872,573	637,296	485,315	357,454	476,056	493,599	462,645	512,787
Hardwoods:											
Ash.....	2,264	1,375	713	615	839	830	231	417	594	630	795
Basswood.....	4,939	5,985	3,832	2,968	5,113	5,412	2,654	2,235	3,681	4,467	3,189
Beech.....	30	11	6	10		10		10		25	
Birch.....	6,289	8,341	4,395	7,769	9,986	6,427	5,971	2,371	4,481	3,665	3,544
Cottonwood.....	14,074	11,863	10,086	21,721	30,135	47,773	40,632	25,258	42,796	49,979	51,438
Elm.....	3,754	3,329	3,674	2,742	5,831	4,611	1,035	2,147	1,917	1,759	1,857
Hickory.....	4		5	3	1		2	3	7	7	9
Maple.....	891	216	156	397	1,868	545	201	178	378	513	394
Oak.....	8,974	6,392	3,028	2,654	8,518	5,274	3,962	2,940	4,193	4,258	4,684
Walnut.....	1	8	2	1	1	42	3	14	6	10	6
All other.....					1	25		15		4	
Total.....	41,220	37,521	26,797	38,880	62,343	70,950	54,691	35,688	57,993	65,317	65,916
All woods.....	1,021,568	1,063,046	999,476	911,453	699,639	556,265	412,145	511,744	551,592	527,962	578,703

LATH AND SHINGLES

	Thousands	Thousands	Thousands	Thousands	Thousands	Thousands	Thousands	Thousands	Thousands	Thousands	Thousands
Lath.....	230,686	267,788	213,092	155,905	115,741	117,300	122,449	197,927	270,361	210,909	317,149
Shingles.....	8,041	6,577	1,498	36	4,451	1,678	16,465	11,170	1,842	100	330

¹ Previous to 1899, no segregation was made by kinds of wood. All available census data for Minnesota lumber industry are given herewith:

Year	Dollars	Year	M ft. b. m.	Dollars
1849.....	57,800	1869.....	242,390	4,299,162
1859.....	1,234,203	1879.....	563,974	7,366,038
		1889.....	1,084,377	25,075,132

² Reported as poplar, should probably be included with cottonwood.
³ Including 1 M feet of cherry in 1903 and 8 M feet of cherry in 1909, the only years in which this wood was segregated.

TABLE 102.—Lumber production—Mississippi: Reported quantity by kinds, also lath and shingles, specified years, 1899–1925¹

LUMBER												
Kind of wood	1899 (820 mills)	1904 (609 mills)	1905 (355 mills)	1906 (642 mills)	1907 (823 mills)	1908 (905 mills)	1909 (1,795 mills)	1910 (1,061 mills)	1911 (908 mills)	1912 (952 mills)	1913 (679 mills)	1914 (1,212 mills)
	<i>M ft. b. m.</i>	<i>M ft. b. m.</i>	<i>M ft. b. m.</i>	<i>M ft. b. m.</i>	<i>M ft. b. m.</i>	<i>M ft. b. m.</i>	<i>M ft. b. m.</i>	<i>M ft. b. m.</i>	<i>M ft. b. m.</i>	<i>M ft. b. m.</i>	<i>M ft. b. m.</i>	<i>M ft. b. m.</i>
Softwoods:												
Cedar.....				44,528	38,269	34,837	41,666	29,942	20,624	17,626	25,782	29,795
Cypress.....	34,135	56,035	54,211	1,500,354	1,692,195	1,464,333	2,114,706	1,701,218	1,732,384	2,020,276	2,224,711	1,865,740
Yellow pines (eastern).....	960,877	1,358,015	1,017,191									
All other.....		12										
Total.....	995,012	1,414,062	1,071,402	1,554,052	1,730,464	1,499,170	2,156,427	1,731,664	1,753,008	2,046,963	2,250,493	1,895,535
Hardwoods:												
Ash.....	10,144	15,499	8,083	8,850	9,387	11,225	15,017	8,901	6,443	9,051	9,914	8,086
Basswood.....					70	297	591	54	125	23	28	1
Beech.....					860	1,848	680	221	147	149	228	586
Birch.....							85	11	30	1		
Chestnut.....					490		1,692	313				
Cottonwood.....	39,714	66,874	43,462	59,840	89,145	50,979	46,222	36,658	32,687	59,228	58,395	43,283
Elm.....		1,030	2,037	3,703	2,692	4,808	6,090	7,356	3,636	5,759	6,750	4,646
Hickory.....	1,313	5,254	6,239	6,247	7,986	12,396	21,967	19,017	14,127	11,758	10,625	8,433
Maple.....		150		110	38	1,247	770	490	975	817	588	847
Oak.....	104,506	138,896	100,352	119,370	109,053	133,275	168,508	144,676	101,385	102,431	120,365	154,822
Red gum.....	23,270	63,107	47,320	73,412	125,426	124,849	120,731	148,038	109,186	121,354	135,135	143,542
Sycamore.....	10	105			20	342	379	885	1,182	257	25	120
Tupelo.....			3,928	4,170	4,173	3,603	6,146	6,390	5,718	5,327	1,840	1,877
Walnut.....			144		10	16	33	46	75	66		
Yellow poplar.....	28,310	20,638	14,165	7,070	13,931	16,749	25,833	16,106	11,496	15,757	11,281	15,939
All other.....	55	1,686	2,258	3,396	750	1,495	1,379	1,395	1,379	2,957	4,905	3,240
Total.....	207,322	313,329	227,988	286,168	364,021	361,846	416,242	390,541	258,607	334,935	360,088	355,431
Unclassified.....	3,931											
All woods.....	1,206,265	1,727,391	1,299,390	1,840,250	2,094,485	1,861,016	2,572,669	2,122,205	2,011,615	2,381,898	2,610,581	2,280,966
LATH AND SHINGLES												
	<i>Thousands</i>	<i>Thousands</i>	<i>Thousands</i>	<i>Thousands</i>	<i>Thousands</i>	<i>Thousands</i>	<i>Thousands</i>	<i>Thousands</i>	<i>Thousands</i>	<i>Thousands</i>	<i>Thousands</i>	<i>Thousands</i>
Lath.....	6,083	60,410			74,156	69,253	90,926	90,077	103,594	81,315		
Shingles.....	32,027	50,654			51,906	109,704	151,303	106,692	66,963	72,700		

LUMBER

Kind of wood	1915 (627 mills)	1916 (627 mills)	1917 (671 mills)	1918 (601 mills)	1919 (1,452 mills)	1920 (648 mills)	1921 (919 mills)	1922 (716 mills)	1923 (786 mills)	1924 (849 mills)	1925 (1,281 mills)
	M ft. b. m. ⁸	M ft. b. m.	M ft. b. m.	M ft. b. m.	M ft. b. m.	M ft. b. m. ¹	M ft. b. m.	M ft. b. m.	M ft. b. m.	M ft. b. m. ²⁵	M ft. b. m. ¹
Softwoods:											
Cedar.....	23,656	17,417	16,537	17,711	17,291	11,045	32,170	39,589	31,788	39,798	35,244
Cypress.....	1,657,887	1,903,285	1,814,928	1,448,893	1,980,395	1,322,958	1,729,116	1,877,355	2,187,969	2,199,716	2,562,120
Yellow pines (eastern)											
Total.....	1,681,551	1,980,702	1,831,465	1,466,604	1,997,686	1,334,901	1,761,286	1,916,974	2,219,757	2,239,539	2,597,365
Hardwoods:											
Ash.....	7,381	8,524	8,640	7,250	10,258	7,665	9,137	8,097	9,045	12,800	9,972
Basswood.....	150	50		1	449	603	17	119	471	78	105
Beech.....	455	134	967	498	1,020	2,280	1,179	1,186	2,653	2,466	2,778
Birch.....				10		133		27	16	132	100
Chestnut.....	2							15	14	2	
Cottonwood.....	37,130	35,398	47,725	34,345	37,094	21,798	23,375	29,641	33,676	34,679	24,086
Elm.....	4,857	7,161	11,443	7,238	7,778	9,272	10,010	11,558	17,915	19,851	13,178
Hickory.....	3,220	6,700	7,338	8,764	11,265	9,345	3,272	3,850	0,320	3,786	4,666
Maple.....	1,265	931	2,532	3,847	5,479	1,188	2,641	1,386	4,186	3,110	5,618
Oak.....	89,469	129,131	111,751	97,495	132,804	115,399	106,861	104,433	149,754	190,867	189,818
Red gum.....	110,285	164,949	169,847	148,538	168,226	147,781	139,630	161,741	206,184	234,499	228,137
Sycamore.....	333	409	824	1,714	910	3,519	1,041	1,212	2,626	3,328	2,265
Tupelo.....	7,844	8,216	21,074	5,052	6,522	8,758	8,459	7,932	7,023	22,250	17,937
Walnut.....	15	64	1	17		3		5	169	33	
Yellow poplar.....	6,173	10,841	4,181	2,318	6,689	10,915	11,052	11,008	20,023	26,321	24,677
All other.....	7,760	591	2,313	2,361	3,955	3,897	3,540	8,483	11,533	13,144	6,976
Total.....	276,348	373,189	399,545	319,478	392,440	342,565	320,234	350,721	471,219	567,436	530,313
All woods.....	1,957,899	2,353,891	2,231,010	1,786,082	2,390,135	1,677,469	2,081,520	2,267,695	2,690,976	2,806,975	3,127,678

LATH AND SHINGLES

	Thousands	Thousands	Thousands	Thousands	Thousands	Thousands	Thousands	Thousands	Thousands	Thousands	Thousands
Lath.....	123,011	162,689	133,925	81,598	96,204	113,307	139,324	161,897	186,435	175,834	170,961
Shingles.....	11,950	25,196	39,261	18,431	34,002	22,858	30,406	14,481	40,015	41,516	23,841

¹ Previous to 1899 no segregation was made by kinds of wood. All available census data for Mississippi lumber industry are given herewith:

Year	Dollars	Year	M ft. b. m.	Dollars
1839.....	102,704	1869.....	160,584	2,160,667
1849.....	915,997	1879.....	168,747	1,920,335
1859.....	1,823,627	1889.....	454,417	5,770,387

² Reported as spruce.

³ Reported as gum.

⁴ Reported as poplar.

⁵ Including 7 M feet of cherry in 1908 and 5 M feet of cherry in 1909, the only years in which this wood was segregated.

TABLE 103.—Lumber production—Missouri: Reported quantity by kinds, also lath and shingles, specified years, 1899-1935¹

Kind of wood	LUMBER											
	1899 (1,169 mills)	1904 (363 mills)	1905 (225 mills)	1906 (587 mills)	1907 (916 mills)	1908 (1,108 mills)	1909 (2,076 mills)	1910 (1,325 mills)	1911 (1,112 mills)	1912 (1,210 mills)	1913 (844 mills)	1914 (686 mills)
	M ft. b. m.	M ft. b. m.	M ft. b. m.	M ft. b. m.	M ft. b. m.	M ft. b. m.	M ft. b. m.	M ft. b. m.	M ft. b. m.	M ft. b. m.	M ft. b. m.	M ft. b. m.
Softwoods:												
Cedar.....	9,082	18,900	15,896	16,465	23,300	31,763	2,984	2,137	3,887	4,288	7,941	35,221
Cypress.....	106,599						32,891	23,961	22,510	24,146	28,814	
White pine.....	158,051	215,318	161,124	176,526	119,164	103,165	142,271	96,583	78,638	48,000	57,023	55,643
Yellow pines (eastern).....												
Total.....	273,732	234,218	176,964	192,991	144,754	137,005	178,146	122,701	105,035	76,431	93,778	90,864
Hardwoods:												
Ash.....	10,458	5,356	4,305	7,972	10,067	9,068	12,655	12,560	9,560	6,298	10,969	6,204
Basswood.....	1,332	100	17	330	594	546	1,090	609	468	467	204	171
Beech.....			85	50	978	215	325	103	143	170	35	102
Birch.....	263			9	8	676	1,115	820	704	1,038	280	303
Cottonwood.....	75,750	22,430	7,486	9,353	12,807	9,031	17,987	14,117	11,545	11,967	7,175	11,915
Elm.....	28,124	9,345	8,425	15,251	17,215	18,695	27,913	19,043	15,318	22,270	13,648	16,736
Hickory.....	5,280	6,133	3,430	10,630	10,474	16,392	33,259	22,567	14,301	14,060	8,020	3,188
Maple.....	2,597	1,862	2,730	4,564	5,118	8,355	10,376	9,263	6,657	9,557	11,999	6,042
Oak.....	252,439	129,013	70,865	143,608	231,627	155,958	271,623	219,306	175,300	206,147	197,787	173,325
Red gum.....	251,498	135,496	71,948	95,181	96,309	84,784	83,905	63,353	59,230	54,564	59,378	51,600
Sycamore.....	5,706	1,757			7,507	6,708	10,526	7,793	8,617	8,223	3,840	2,229
Tupelo.....				2,174	1,948	4,056	4,351	4,415	3,705	4,602	1,110	1,873
Walnut.....	6,285	3,729	3,861	6,939	6,998	5,760	4,314	3,417	2,016	4,635	7,047	4,561
Yellow poplar.....	1,843	1,974	2,508	2,368	2,276	1,321	1,791	861	2,451	1,470	223	267
All other.....	652	1,973	9,581	15,761	94	368	753	733	546	562	1,115	321
Total.....	442,236	319,722	185,253	314,033	404,020	321,033	482,013	378,990	313,551	346,030	322,830	279,707
Unclassified.....	7,786											
All woods.....	723,754	553,940	362,217	507,054	548,774	458,938	660,159	501,691	418,586	422,470	416,608	370,571

LATH AND SHINGLES

	Thousands	Thousands	Thousands	Thousands	Thousands	Thousands	Thousands	Thousands	Thousands	Thousands	Thousands	Thousands
Lath.....	24,835	22,509			14,179	15,115	19,931	11,948	10,270	4,128		
Shingles.....	28,227	74,036			48,651	63,823	51,932	45,837	32,109	33,917		

LUMBER

Kind of wood	1915 (420 mills)	1916 (389 mills)	1917 (357 mills)	1918 (343 mills)	1919 (798 mills)	1920 (405 mills)	1921 (283 mills)	1922 (284 mills)	1923 (301 mills)	1924 (280 mills)	1925 (313 mills)
Softwoods:	<i>M ft. b. m.</i> ¹	<i>M ft. b. m.</i>	<i>M ft. b. m.</i>	<i>M ft. b. m.</i>	<i>M ft. b. m.</i>	<i>M ft. b. m.</i>	<i>M ft. b. m.</i>	<i>M ft. b. m.</i>	<i>M ft. b. m.</i>	<i>M ft. b. m.</i>	<i>M ft. b. m.</i> ³
Cedar.....	1	300	283		455	153		1		2	3
Cypress.....	23,986	25,555	26,981	22,250	41,466	41,033	39,561	62,785	47,859	45,853	50,775
Yellow pines (eastern).....	50,421	26,551	31,118	42,062	45,299	23,693	22,156	30,772	15,525	24,426	21,994
All other.....					18						
Total.....	74,408	52,706	58,382	64,318	87,238	64,809	61,717	93,558	63,384	70,281	72,772
Hardwoods:											
Ash.....	5,258	2,223	2,286	5,442	3,484	3,527	3,000	2,169	2,526	2,728	1,875
Basswood.....	102	246	253	73	28	147					290
Beech.....	16	33	70	11	31	152	28	94	19	137	59
Birch.....	142	91	202	135	171	116	91	110	150	30	277
Cottonwood.....	3,048	5,331	8,655	6,114	11,130	9,133	5,831	162	98	55	70
Elm.....	8,817	9,836	9,959	9,270	10,236	9,118	4,629	5,609	6,010	6,589	6,467
Hickory.....	5,236	4,063	2,767	2,466	3,031	6,370	931	5,605	5,342	7,988	3,182
Maple.....	5,769	6,352	14,135	6,091	8,934	8,679	5,136	5,587	6,27	634	763
Oak.....	95,435	95,850	112,897	86,302	150,031	101,667	50,789	5,824	5,313	7,085	4,849
Red gum.....	28,345	21,951	24,981	24,037	31,105	17,304	66,975	70,400	65,455	70,816	70,816
Sycamore.....	2,144	1,789	1,535	2,773	3,173	2,667	12,575	12,598	12,690	12,690	12,779
Tupelo.....	5,822	6,329	7,746	4,343	3,962	3,430	1,689	1,538	1,856	1,076	1,032
Walnut.....	17,954	12,140	13,373	29,277	8,508	6,962	2,413	3,746	1,983	1,418	1,699
Yellow poplar.....	666	254	405	167	171	128	55	2,675	7,866	10,895	10,004
All other.....	40	50	66	215	150	62	311	16	10	97	105
Total.....	179,391	166,538	199,330	176,726	234,145	166,462	96,701	108,291	115,426	118,145	114,017
All woods.....	253,802	219,244	257,712	241,039	321,383	231,361	158,418	201,849	178,810	188,426	186,789

LATH AND SHINGLES

	Thousands	Thousands	Thousands	Thousands	Thousands	Thousands	Thousands	Thousands	Thousands	Thousands	Thousands
Lath.....	9,855	1,332	5,485	3,618	1,724	3,737	1,101	822	195	2,412	1,126
Shingles.....	3,820	998	2,362	967	9,541	603	4,573	4,978	260	1,005	15

¹ Previous to 1899 no segregation was made by kinds of wood. All available census data for Missouri lumber industry are given herewith:

Year	Dollars	Year	M ft. b. m.	Dollars
1839.....	70,355	1869.....	329,676	6,363,112
1849.....	1,479,124	1879.....	399,744	5,265,617
1859.....	3,074,226	1889.....	402,052	8,359,925

² Reported as gum.
³ Reported as poplar.
⁴ Including 209 M feet of cherry in 1908 and 376 M feet of cherry in 1909, the only years in which this wood was segregated.
⁵ Reported as tamarack.

STATE TABLES OF LUMBER PRODUCTION

TABLE 104.—Lumber production—Montana: Reported quantity by kinds, also lath and shingles, specified years, 1899–1925¹

LUMBER

Kind of wood	1899 (127 mills)	1904 (38 mills)	1905 (23 mills)	1906 (84 mills)	1907 (130 mills)	1908 (173 mills)	1909 (180 mills)	1910 (140 miles)	1911 (126 mills)	1912 (118 mills)	1913 (109 mills)	1914 (124 mills)
Softwoods:	<i>M ft. b. m.</i>	<i>M ft. b. m.</i>	<i>M ft. b. m.</i>	<i>M ft. b. m.</i>	<i>M ft. b. m.</i>	<i>M ft. b. m.</i>	<i>M ft. b. m.</i>	<i>M ft. b. m.</i>	<i>M ft. b. m.</i>	<i>M ft. b. m.</i>	<i>M ft. b. m.</i>	<i>M ft. b. m.</i>
Cedar.....			3,000	195	10	2,030	60	125	5	348	80	1,005
Douglas fir.....	61,931	49,404	6,132	41,537	34,703	38,825	43,270	53,070	36,784	39,325	63,494	51,061
Hemlock.....			5,000	235				1,201		10	298	
Larch.....	34,197	3,400	39,089	91,488	107,684	106,095	104,130	99,283	80,145	120,779	137,703	101,771
Lodgepole pine.....							2,567	2,380	3,348	1,959	1,199	3,677
Spruce.....	415	17,900	155	4,025	7,936	7,201	6,837	10,273	2,803	7,432	7,623	7,666
Western yellow pine.....	153,467	138,476	161,998	165,849	164,746	144,587	146,890	135,817	96,654	94,093	126,414	134,568
White fir.....				14,464	25,999	6,271	2,647	13,589	2,917	560	2,330	465
White pine.....	4,375		20,561	5,850	2,615	6,237	1,671	3,090	5,311	7,363	24,606	17,537
All other.....		27,250	13,356			10						
Total.....	254,385	236,430	189,291	323,643	343,693	311,306	308,072	318,829	227,970	271,869	357,747	317,750
Hardwoods:												
Cottonwood.....				200	121	227	510	260	446	305	227	92
Oak.....	1,300			4,884								
All other.....												
Total.....	1,300			5,084	121	227	510	260	446	305	227	92
All woods.....	253,685	236,430	189,291	328,727	343,814	311,533	308,582	319,089	228,416	272,174	357,974	317,842

LATH AND SHINGLES

	Thousands	Thousands	Thousands	Thousands	Thousands	Thousands	Thousands	Thousands	Thousands	Thousands	Thousands	Thousands
Lath.....	14,231	15,648			31,826	23,258	35,430	40,876	18,502	15,064		
Shingles.....	6,880	4,586			4,069	1,355	525	533	285	210		

LUMBER

Kind of wood	1915 (94 mills)	1916 (103 mills)	1917 (122 mills)	1918 (98 mills)	1919 (125 mills)	1920 (124 mills)	1921 (120 mills)	1922 (103 mills)	1923 (121 mills)	1924 (103 mills)	1925 (121 mills)
Softwoods:	<i>M ft. b. m.</i>	<i>M ft. b. m.</i>	<i>M ft. b. m.</i>	<i>M ft. b. m.</i>	<i>M ft. b. m.</i>	<i>M ft. b. m.</i>	<i>M ft. b. m.</i>	<i>M ft. b. m.</i>	<i>M ft. b. m.</i>	<i>M ft. b. m.</i>	<i>M ft. b. m.</i>
Cedar.....		2,612	25		189	1,846		20	101	780	757
Douglas fir.....	41,464	56,845	38,600	34,906	40,675	55,670	27,762	51,966	76,002	54,050	74,003
Henlock.....					29				20	731	2,683
Larch.....	115,001	163,829	135,734	114,250	101,714	112,400	81,053	105,415	159,029	141,075	133,393
Lodgepole pine.....	1,684	1,631	986	729	352	15,603	1,320	2,279	2,097	2,518	1,254
Spruce.....	13,266	6,790	6,437	6,773	34,064	21,573	4,491	6,444	12,589	4,011	5,368
Western yellow pine.....	118,920	138,206	150,905	169,956	108,548	173,507	102,342	136,303	167,468	137,358	159,238
White fir.....	6,510	3,408	9,645	4,523	570	22,891	29	578	1,578	323	2,233
White pine.....	27,330	10,497	4,974	4,207	371	5,061	710	351	7,539	9,484	9,915
All other.....											
Total.....	324,175	383,818	347,306	335,344	286,518	408,551	213,707	307,446	426,423	350,330	388,844
Hardwood:											
Cottonwood.....	158	66	190	467	860	1,116	282	12	494	5	10
Oak.....											
All other.....											
Total.....	158	66	190	467	860	1,116	282	12	494	5	10
All woods.....	324,333	383,884	347,496	335,811	287,378	409,667	213,989	303,458	426,917	350,335	388,854

LATH AND SHINGLES

	Thousands	Thousands	Thousands	Thousands	Thousands	Thousands	Thousands	Thousands	Thousands	Thousands	Thousands
Lath.....	27,334	25,522	23,332	21,903	21,362	47,673	41,223	53,312	59,892	37,322	32,109
Shingles.....	10,280	16,266	3,259	5,825	253	6,243	397	202	67	90	2,760

¹ Previous to 1890, no segregation was made by kinds of wood. All available census data for Montana lumber industry are given herewith:

Year	M ft. b. m.	Dollars
1869.....	12,571	430,957
1879.....	21,420	527,695
1889.....	89,511	1,182,510

TABLE 105.—Lumber production—New Hampshire: Reported quantity by kinds, also lath and shingles, specified years, 1899–1925¹

LUMBER

Kind of wood	1899 (535 mills)	1904 (379 mills)	1905 (278 mills)	1906 (552 mills)	1907 (544 mills)	1908 (604 mills)	1909 (708 mills)	1910 (474 mills)	1911 (397 mills)	1912 (441 mills)	1913 (305 mills)	1914 (461 mills)
Softwoods:	<i>M ft. b. m.</i>	<i>M ft. b. m.</i>	<i>M ft. b. m.</i>	<i>M ft. b. m.</i>	<i>M ft. b. m.</i>	<i>M ft. b. m.</i>	<i>M ft. b. m.</i>	<i>M ft. b. m.</i>	<i>M ft. b. m.</i>	<i>M ft. b. m.</i>	<i>M ft. b. m.</i>	<i>M ft. b. m.</i>
Balsam fir.....			1,702	87	3,817	5,319	12,231	3,863	3,590	3,831	3,148	4,481
Cedar.....			200	152	89,270	72,631	66,898	44,174	39,185	51,289	30,727	47,224
Hemlock.....	45,115	36,074	30,660	54,858	203,092	129,459	253,107	148,021	109,054	115,301	43,890	108,173
Spruce.....	185,422	109,822	59,710	90,156		45	201	39	33	78	3	16
Tamarack.....												
White pine.....	307,211	307,331	211,586	332,319	397,407	337,671	242,656	193,445	181,095	240,215	181,885	265,188
Yellow pines (eastern).....			1,985	977	2,178	2,903	17,526	579	2,637	7,066	2,310	3,528
All other.....	1,042	750		1,153								
Total.....	538,790	453,977	305,843	479,550	695,916	548,298	592,663	390,211	335,734	417,920	261,973	428,882
Hardwoods:												
Ash.....	1,248	796	1,390	2,824	2,648	3,035	2,554	1,695	1,637	1,759	903	1,155
Basswood.....	162	337	1,248	2,355	2,444	1,737	2,328	2,239	1,759	1,493	576	702
Beech.....			2,929	8,087	6,516	7,312	8,397	5,797	7,461	8,986	6,908	5,438
Birch.....	2,639	5,522	7,516	15,605	13,355	14,146	13,723	18,088	17,637	18,132	14,732	16,713
Chestnut.....	3,430	4,055	3,111	5,676	5,676	6,946	4,338	3,525	3,516	3,737	2,122	4,180
Cottonwood.....					207	2,267	896	1,615	323	626	503	382
Elm.....			50	290	447	286	242	385	844	350	8	34
Hickory.....			18	117	61	63	64	76	60	23	100	
Maple.....	2,438	5,730	4,343	8,624	9,120	7,443	7,892	7,909	8,417	11,256	9,859	8,613
Oak.....	12,606	13,685	6,512	16,023	17,633	15,098	15,919	12,250	11,148	15,134	11,740	16,644
Walnut.....						2	4		6			
Yellow poplar.....	3 90	3 340		3 105								
All other.....	855	7,149	7,767			4 127	4 586	35	5 77	81		
Total.....	23,468	37,614	34,884	59,709	58,107	58,462	56,943	53,696	52,885	61,579	47,451	53,862
Unclassified.....	10,189											
All woods.....	572,447	491,591	340,727	539,259	754,023	606,760	649,606	443,907	388,619	479,499	309,424	482,744

LATH AND SHINGLES

	Thousands	Thousands	Thousands	Thousands	Thousands	Thousands	Thousands	Thousands	Thousands	Thousands	Thousands	Thousands
Lath.....	74,221	19,082			94,482	55,948	26,873	31,338	28,147	11,487		
Shingles.....	40,499	17,833			19,346	15,504	30,132	14,833	11,075	8,847		

LUMBER

Kind of wood	1915 (319 mills)	1916 (305 mills)	1917 (263 mills)	1918 (271 mills)	1919 (355 mills)	1920 (223 mills)	1921 (351 mills)	1922 (221 mills)	1923 (255 mills)	1924 (261 mills)	1925 (304 mills)
	<i>M ft. b. m.</i>	<i>M ft. b. m.</i>	<i>M ft. b. m.</i>	<i>M ft. b. m.</i>	<i>M ft. b. m.</i>	<i>M ft. b. m.</i>	<i>M ft. b. m.</i>	<i>M ft. b. m.</i>	<i>M ft. b. m.</i>	<i>M ft. b. m.</i>	<i>M ft. b. m.</i>
Softwoods:											
Balsam fir.....	3,705	4,854	2,473	2,534	15,990	2,332	2,700	2,505	1,411	1,340	1,270
Cedar.....	104	300	49	30	2	100	100	22	22	15	200
Hemlock.....	39,292	43,165	26,059	36,511	31,404	23,503	20,093	17,348	24,083	29,645	19,318
Spruce.....	112,904	54,337	30,057	44,779	75,811	43,835	36,592	19,070	49,182	49,621	39,434
Tamarack.....	64	35	4	12	10	10	50	50	24	36	36
White pine.....	189,645	184,728	171,547	198,569	176,012	121,202	169,381	122,194	152,783	155,539	155,148
Yellow pines (eastern).....	115	9,659	689	200							
Total.....	345,819	297,078	236,878	272,635	299,229	190,887	228,871	161,167	227,505	236,196	215,370
Hardwoods:											
Ash.....	1,090	1,021	586	638	319	607	238	512	312	588	713
Basswood.....	726	730	536	675	575	653	425	310	1,226	439	548
Beech.....	6,016	5,153	3,046	3,096	8,953	4,447	3,701	943	2,032	2,021	5,131
Birch.....	13,629	10,376	6,344	9,364	12,229	10,023	12,771	7,716	8,113	12,424	22,564
Chestnut.....	4,233	4,392	4,778	3,659	2,678	2,070	4,672	3,495	4,467	2,942	3,634
Cottonwood.....	363	284	105	131	35	820	69	55	40	15	1
Elm.....	54	77	486	62	407	113	413	480	405	35	33
Hickory.....	22	6	2	2						2	
Maple.....	8,122	6,057	4,000	5,038	9,562	7,702	5,554	2,636	4,949	5,174	6,992
Oak.....	8,881	10,818	6,700	9,247	4,780	5,974	5,125	3,264	4,886	5,451	5,358
Walnut.....	10	2		1		80		15			
Yellow poplar.....		63	40	438	2			113	174	187	295
All other.....	30	7	10	13	8			28			41
Total.....	43,176	39,986	26,633	32,364	39,545	32,489	33,128	19,539	27,504	29,278	45,310
All woods.....	388,995	336,064	263,511	304,999	338,777	223,376	261,999	180,706	255,009	265,474	260,680

LATH AND SHINGLES

	Thousands	Thousands	Thousands	Thousands	Thousands	Thousands	Thousands	Thousands	Thousands	Thousands	Thousands
Lath.....	24,663	18,393	8,865	2,235	6,656	10,642	7,009	5,550	12,664	9,185	3,409
Shingles.....	5,936	3,543	1,731	776	3,386	1,452	5,826	1,619	2,373	4,517	3,536

¹ Previous to 1899, no segregation was made by kinds of wood. All available census data for New Hampshire lumber industry are given herewith:

Year	Dollars	Year	M ft. b. m.	Dollars
1839.....	433,217	1869.....	253,434	4,286,142
1849.....	1,099,492	1879.....	292,267	3,542,012
1859.....	1,208,629	1889.....	277,063	5,641,445

² Includes 1,000 M feet reported as cypress.

³ Reported as poplar.

⁴ Including 116 M feet of cherry in 1908 and 586 M feet in 1909, cherry being segregated in those two years only.

⁵ Includes 4 M feet reported as sycamore.

TABLE 106.—Lumber production—New Jersey: Reported quantity by kinds, also lath and shingles, specified years, 1899–1925¹

Kind of wood	LUMBER											
	1899 (197 mills)	1904 (111 mills)	1905 (66 mills)	1906 (139 mills)	1907 (166 mills)	1908 (181 mills)	1909 (276 mills)	1910 (156 mills)	1911 (136 mills)	1912 (146 mills)	1913 (94 mills)	1914 (138 mills)
Softwoods:	<i>M ft. b. m.</i>	<i>M ft. b. m.</i>	<i>M ft. b. m.</i>	<i>M ft. b. m.</i>	<i>M ft. b. m.</i>	<i>M ft. b. m.</i>	<i>M ft. b. m.</i>	<i>M ft. b. m.</i>	<i>M ft. b. m.</i>	<i>M ft. b. m.</i>	<i>M ft. b. m.</i>	<i>M ft. b. m.</i>
Cedar.....	10,378	8,411	1,923	2,084	3,794	2,453	7,885	3,481	1,705	2,180	1,105	10,155
Cypress.....	3	14										
Hemlock.....	996	785	314	1,498	693	202	212	140	211	410	275	280
Spruce.....	1,000	56		356	176	50	125			42		26
White pine.....	1,700		691	687	618	451	323	606	188	116		
Yellow pines (eastern).....	26,712	11,381	5,050	12,963	11,376	12,662	16,145	8,619	8,143	11,832	7,184	13,140
All other.....								2				
Total.....	40,789	20,647	7,978	17,888	16,657	15,818	24,690	12,848	10,247	14,580	8,564	23,601
Hardwoods:												
Ash.....	11	3	120	115	184	117	183	208	236	175	60	274
Basswood.....		10	11	414	37		356	59	65	26	12	
Beech.....			23	351	234	72	106	250	201	167	73	99
Birch.....			24	185	94	77	87	127	164	91	21	79
Chestnut.....	10,418	8,679	3,477	6,122	8,829	8,185	14,722	10,061	8,155	8,921	10,129	11,515
Cottonwood.....	260					5	3			3		
Elm.....	22	50	160	94	102	48	102	138	150	70	35	45
Hickory.....	859	2,099	770	1,199	1,384	691	1,566	748	827	907	256	432
Maple.....	100	216	122	461	711	393	476	515	482	485	171	367
Oak.....	19,178	12,034	4,834	3,325	11,318	8,092	17,700	10,669	7,304	8,173	7,352	10,432
Red gum.....	156	75		293	140	500	429	229	353	217	187	736
Sycamore.....						36	15	44	2	51	15	
Tupelo.....						7	10	5	2			30
Walnut.....	69			6	6	44	78	56	69	79	2	51
Yellow poplar.....	665	195		100	177	606	957	543	281	798	348	1,037
All other.....	133	50	185		79	140	176	42	7	67	23	50
Total.....	31,871	23,411	9,726	18,665	23,285	19,112	36,930	23,694	18,392	20,230	18,684	25,147
All woods.....	75,576	44,058	17,704	36,253	39,942	34,930	61,620	36,542	28,639	34,810	27,248	48,748

LATH AND SHINGLES

	Thousands	Thousands	Thousands	Thousands	Thousands	Thousands	Thousands	Thousands	Thousands	Thousands	Thousands	Thousands
Lath.....	3,559	12,977			10,845	16,137	19,143	13,143	8,197	19,016		
Shingles.....	33,835	31,411			26,990	31,235	35,727	29,746	20,989	29,129		

LUMBER

Kind of wood	1915 (181 mills)	1916 (109 mills)	1917 (92 mills)	1918 (70 mills)	1919 (166 mills)	1920 (74 mills)	1921 (107 mills)	1922 (59 mills)	1923 (57 mills)	1924 (58 mills)	1925 (41 mills)
	<i>M ft. b. m.</i>	<i>M ft. b. m.</i>	<i>M ft. b. m.</i>	<i>M ft. b. m.</i>	<i>M ft. b. m.</i>	<i>M ft. b. m.</i>	<i>M ft. b. m.</i>	<i>M ft. b. m.</i>	<i>M ft. b. m.</i>	<i>M ft. b. m.</i>	<i>M ft. b. m.</i>
Softwoods:											
Cedar.....	2,604	1,929	398	324	5,010	720	1,098	291	107	195	356
Hemlock.....	132	27	51	107	354	178	156	72	129	145	96
White pine.....	87			73	66	55	100	32	1,148	20	63
Yellow pines (eastern).....	8,964	8,650	6,020	3,655	7,809	5,419	4,780	2,081	3,095	4,098	3,727
All other.....	735	12	5								
Total.....	11,822	10,618	6,474	4,149	13,239	6,372	6,134	2,476	4,479	4,458	4,224
Hardwoods:											
Ash.....	315	208	98	69	175	95	84	31	110	74	52
Basswood.....	25	14	4	13		5	23	27			10
Beech.....	260	99	115	174	252	102	149	25	47	202	13
Birch.....	100	38	41	56	27	74	81	6	31	39	25
Chestnut.....	13,301	8,704	5,405	3,793	7,397	3,764	4,376	1,870	1,807	1,107	624
Cottonwood.....	26	52	1		3				60	5	2
Elm.....	244	280	418	9	118	109	59	10	22	22	53
Hickory.....	1,117	455	379	233	707	230	316	104	153	130	177
Maple.....	488	434	510	374	280	277	498	196	404	215	119
Oak.....	13,155	9,273	6,899	6,059	13,887	4,838	11,709	4,399	6,027	5,279	4,292
Red gum.....	875	417	409	540	325	181	221	211	28	74	70
Sycamore.....	22	9	5		1				2	1	
Tupelo.....	154	64	18	15	4	36		11		18	4
Walnut.....	27	40	14	57	6	10	10	15	7	54	20
Yellow poplar.....	683	225	327	155	363	372	200	172	690	464	113
All other.....	2			40	105					400	
Total.....	30,797	20,307	14,643	11,596	23,649	10,094	17,726	7,077	9,388	8,084	5,574
All woods.....	42,619	30,925	21,117	15,755	36,888	16,466	23,860	9,553	13,867	12,542	9,816

LATH AND SHINGLES

	Thousands	Thousands	Thousands	Thousands	Thousands	Thousands	Thousands	Thousands	Thousands	Thousands	Thousands
Lath.....	9,482	5,895	4,504	2,312	6,016	3,838	8,070	2,869	1,836	1,713	1,722
Shingles.....	17,269	17,876	7,797	3,045	9,440	5,827	8,522	2,448	2,130	1,845	1,492

¹ Previous to 1899, no segregation was made by kinds of wood. All available census data for New Jersey lumber industry are given herewith:

Year	Dollars	Year	M ft. b. m.	Dollars
1830.....	271,591	1869.....	101,829	2,745,317
1840.....	1,123,052	1879.....	109,679	1,627,640
1850.....	1,608,610	1889.....	34,052	1,225,766

² Reported as tamarack.

³ Reported as gum.

⁴ Reported as poplar.

⁵ Including 27 M feet of cherry in 1908 and 16 M feet of cherry in 1909, the only years in which this wood was segregated.

⁶ Includes 1,458 M feet unclassified.

⁷ Spruce 30 M feet, tamarack 5 M feet.

⁸ Cypress.

TABLE 107.—Lumber production—New Mexico: Reported quantity by kinds, also lath and shingles, specified years, 1899–1925¹

LUMBER

Kind of wood	1899 (31 mills)	1904 (23 mills)	1905 -----	1906 (33 mills)	1907 (52 mills)	1908 (61 mills)	1909 (80 mills)	1910 (54 mills)	1911 (47 mills)	1912 (41 mills)	1913 (28 mills)	1914 (36 mills)
Softwoods:	<i>M ft. b. m.</i>	<i>M ft. b. m.</i>	<i>M ft. b. m.</i>	<i>M ft. b. m.</i>	<i>M ft. b. m.</i>	<i>M ft. b. m.</i>	<i>M t. b. m.</i>	<i>M ft. b. m.</i>	<i>M ft. b. m.</i>	<i>M ft. b. m.</i>	<i>M ft. b. m.</i>	<i>M ft. b. m.</i>
Douglas fir.....				9,398	14,967	6,872	4,925	870	3,653	1,956	51	1,145
Spruce.....	203	18,877		1,174	2,535	2,833	3,822	3,829	1,963	3,632	1,344	1,294
Western yellow pine.....	30,677	63,236		92,467	95,697	69,630	82,739	78,610	77,798	70,772	64,404	54,728
White fir.....				40		104	501	235	252	53	19	
White pine.....									150	230		
All other.....												
Total.....	30,880	81,113		103,079	113,199	79,439	91,987	83,544	83,726	82,645	65,818	57,167
Hardwoods.....					15				12	15		
All woods.....	30,880	81,113	(¹)	103,079	113,204	79,439	91,987	83,544	83,728	82,650	65,818	57,167

LATH AND SHINGLES

	Thousands	Thousands	Thousands	Thousands	Thousands	Thousands	Thousands	Thousands	Thousands	Thousands	Thousands	Thousands
Lath.....	2,165	12,654			19,778	11,838	10,571	11,254	12,842	9,097		
Shingles.....	4,800	950			7,724	450	150	200	112			

LUMBER

STATE TABLES OF LUMBER PRODUCTS

Kind of wood	1915 (43 mills)	1916 (55 mills)	1917 (56 mills)	1918 (47 mills)	1919 (50 mills)	1920 (60 mills)	1921 (66 mills)	1922 (68 mills)	1923 (60 mills)	1924 (68 mills)	1925 (71 mills)
Softwoods:	<i>M ft. b. m.</i>	<i>M ft. b. m.</i>	<i>M ft. b. m.</i>	<i>M ft. b. m.</i>	<i>M ft. b. m.</i>	<i>M ft. b. m.</i>	<i>M ft. b. m.</i>	<i>M ft. b. m.</i>	<i>M ft. b. m.</i>	<i>M ft. b. m.</i>	<i>M ft. b. m.</i>
Douglas fir.....	3,767	7,382	4,587	9,939	9,069	5,731	13,008	17,811	11,464	18,555	20,619
Spruce.....	522	1,020	612	-----	1,185	-----	1,150	6,741	2,193	3,749	1,585
Western yellow pine.....	61,466	72,004	83,426	69,354	75,439	104,059	78,394	97,339	105,274	95,091	126,309
White fir.....	32	-----	-----	5,913	1,115	-----	1,968	4,558	7,530	7,937	3,811
White pine.....	-----	-----	-----	10	-----	-----	-----	-----	-----	-----	-----
All other.....	-----	-----	-----	-----	-----	1	-----	-----	-----	-----	1
Total.....	65,787	80,405	88,625	85,215	86,808	109,881	94,520	126,449	126,461	125,332	152,325
Hardwoods.....	-----	-----	-----	-----	-----	1	-----	-----	-----	90	5
All woods.....	65,787	80,406	88,625	85,215	86,808	109,882	94,520	126,449	126,461	125,422	152,330

LATH AND SHINGLES

	Thousands	Thousands	Thousands	Thousands	Thousands	Thousands	Thousands	Thousands	Thousands	Thousands	Thousands
Lath.....	2,992	10,851	9,546	15,205	12,549	19,783	15,020	23,220	24,527	21,731	27,263
Shingles.....	181	320	1,500	30	-----	10	-----	-----	-----	-----	-----

¹ Previous to 1899, no segregation was made by kinds of wood. All available census data for New Mexico lumber industry are given herewith:

Year	Dollars	Year	M ft. b. m.	Dollars
1849.....	20,000	1869.....	6,909	121,225
1859.....	45,150	1879.....	11,185	173,930
-----	-----	1889.....	26,112	359,761

- ² Reported as cottonwood.
- ³ Reported as oak.
- ⁴ Not separately shown.
- ⁵ Reported as cedar.

TABLE 108.—Lumber production—New York: Reported quantity by kinds, also lath and shingles, specified years, 1899–1922.

LUMBER

Kind of wood	1899 (1,742 mills)	1904 (813 mills)	1905 (1,167 mills)	1906 (2,488 mills)	1907 (2,185 mills)	1908 (2,291 mills)	1909 (2,308 mills)	1910 (1,468 mills)	1911 (1,520 mills)	1912 (1,487 mills)	1913 (1,917 mills)	1914 (1,440 mills)
Softwoods:	<i>M ft. b. m.</i>	<i>M ft. b. m.</i>	<i>M ft. b. m.</i>	<i>M ft. b. m.</i>	<i>M ft. b. m.</i>	<i>M ft. b. m.</i>	<i>M ft. b. m.</i>	<i>M ft. b. m.</i>	<i>M ft. b. m.</i>	<i>M ft. b. m.</i>	<i>M ft. b. m.</i>	<i>M ft. b. m.</i>
Balsam fir.....			1,354		5,601	3,337	9,248			156	361	257
Cedar.....	1,538	16,783	153					210	379	76	22	640
Hemlock.....	303,621	175,566	179,550	208,848	207,217	194,210	162,784	126,408	129,001	123,924	121,867	107,475
Spruce.....	244,966	157,708	211,076	210,123	166,048	107,937	127,894	112,935	81,537	51,510	35,493	55,823
Tamarack.....	131							240	65	20	24	27
White pine.....	116,947	86,947	110,155	111,950	114,989	113,263	104,658	70,990	77,170	76,355	66,201	72,110
Yellow pines (eastern).....	310	15	1,915									
All other.....	15	836		427								
Total.....	667,628	437,855	504,203	531,348	493,855	418,747	404,554	310,813	288,152	252,050	223,968	236,332
Hardwoods:												
Ash.....	8,956	2,796	9,900	15,585	16,175	15,293	12,747	9,386	10,727	10,706	9,928	11,534
Basswood.....	29,867	9,249	24,760	28,850	39,564	40,446	36,058	23,403	29,638	28,513	24,818	24,370
Beech.....			24,760	39,738	48,384	51,137	42,334	31,138	41,026	40,761	40,313	45,461
Birch.....	12,009	21,977	24,760	50,142	42,162	43,918	31,990	24,912	28,465	31,395	28,569	29,669
Chestnut.....	13,942	7,337	7,425	22,696	28,033	29,378	18,829	12,982	16,571	17,158	16,684	16,371
Cottonwood.....					2,517	1,940		1,318	1,626	1,462	1,365	1,574
Elm.....	16,157	4,611	7,425	19,555	25,427	26,609	16,280	10,112	12,462	13,684	11,010	12,776
Hickory.....	1,073	576	520		2,353	1,990	1,426	1,277	1,175	1,253	1,298	1,145
Maple.....	51,436	37,666	44,550	60,566	92,685	94,155	75,024	54,660	65,313	76,891	71,554	76,544
Oak.....	44,750	20,751	19,500	24,116	55,723	55,897	36,520	23,103	27,446	24,590	24,788	26,717
Red gum.....										150	29	29
Sycamore.....	70							18	16	1	5	74
Tupelo.....												49
Walnut.....	141	2,010							3	8	12	7
Yellow poplar.....	1,249	2,715					2,351					71
All other.....	26,676	34,433	82,177	18,053	2,006	1,881	3,327	2,943	3,663	3,729	3,373	3,472
Total.....	207,226	144,121	246,077	279,871	355,039	362,644	276,886	195,261	238,131	250,301	233,752	249,863
Unclassified.....	3,694											
All woods.....	878,448	581,976	750,280	810,949	848,894	781,391	681,440	503,074	526,283	502,351	457,720	486,195

LATH AND SHINGLES

	Thousands	Thousands	Thousands	Thousands	Thousands	Thousands	Thousands	Thousands	Thousands	Thousands	Thousands	Thousands
Lath.....	68,468	55,233			81,187	67,199	70,878	47,934	41,685	28,188		
Shingles.....	160,294	55,581			65,554	53,014	91,886	36,072	39,301	27,919		

17

UPDATA 1981

LUMBER

STATE TABLES OF LUMBER PRODUCTION

177

410700-27-12

Kind of wood	1915 (1,247 mills)	1916 (1,260 mills)	1917 (1,172 mills)	1918 (1,023 mills)	1919 (1,237 mills)	1920 (1,206 mills)	1921 (791 mills)	1922 (795 mills)	1923 (698 mills)	1924 (764 mills)	1925 (497 mills)
	<i>M ft. b. m.</i>	<i>M ft. b. m.</i>	<i>M ft. b. m.</i>	<i>M ft. b. m.</i>	<i>M ft. b. m.</i>	<i>M ft. b. m.</i>	<i>M ft. b. m.</i>	<i>M ft. b. m.</i>	<i>M ft. b. m.</i>	<i>M ft. b. m.</i>	<i>M ft. b. m.</i>
Softwoods:											
Balsam fir.....	219	721	824	1,460	2,616	956	265	307	227	318	577
Cedar.....	242	463	592	215	497	305	5,016	121	75	114	70
Hemlock.....	93,008	79,880	84,193	70,159	79,062	74,004	44,464	42,136	30,640	37,172	23,675
Spruce.....	53,185	41,551	27,215	25,433	29,341	27,823	22,885	15,725	19,124	10,907	15,715
Tamarack.....	16	172	325	86	74	262	100	126	117	72	28
White pine.....	60,576	50,145	57,924	59,842	49,220	66,311	44,342	40,067	53,282	35,265	24,109
Yellow pines (eastern).....	340		401	365	94	248		861	649	223	457
Total.....	207,586	172,932	171,474	157,569	160,904	169,909	117,467	69,433	84,118	90,071	64,631
Hardwoods:											
Ash.....	7,163	7,359	7,955	8,974	5,106	9,363	5,299	4,387	3,854	6,178	2,545
Basswood.....	18,114	14,630	12,240	12,265	10,963	14,834	9,164	8,738	6,483	7,848	6,118
Beech.....	32,689	30,350	28,503	31,573	38,463	43,982	34,948	21,891	25,188	24,993	24,421
Birch.....	20,949	23,192	17,628	21,002	29,719	33,221	25,431	14,878	21,925	18,863	18,991
Chestnut.....	16,425	15,540	17,153	14,115	14,863	17,780	9,910	8,095	6,818	8,180	4,933
Cottonwood.....	1,109	1,193	4,750	979	120	784	133	495	161	277	84
Elm.....	9,435	8,353	6,015	6,291	5,710	6,879	3,375	4,302	3,467	3,128	1,821
Hickory.....	1,110	923	740	944	697	1,068	1,171	392	495	512	425
Maple.....	45,407	50,551	45,024	46,691	56,884	72,724	44,693	30,652	48,244	49,193	50,338
Oak.....	21,617	23,926	22,592	25,405	24,051	32,157	19,241	14,541	15,336	15,417	12,678
Red gum.....		32	27	160	5		1,086	16	92	10	6
Sycamore.....	87	77	14	9	12	14	51	71	13	13	1
Tupelo.....	14	20						1	20	65	3
Walnut.....	20	34	35	25	492	47	453	86	138	690	134
Yellow poplar.....	86	26	115	71	375	43	318	418	580	435	159
All other.....	2,397	770	751	2,767	9,380	8,104	11,136	13,261	19,061	11,708	10,967
Total.....	173,622	176,976	163,542	171,272	196,860	241,000	166,406	122,824	151,875	147,510	133,923
All woods.....	381,208	349,908	335,016	328,841	357,764	410,909	283,863	222,257	235,993	237,581	197,654

LATH AND SHINGLES

	Thousands	Thousands	Thousands	Thousands	Thousands	Thousands	Thousands	Thousands	Thousands	Thousands	Thousands
Lath.....	15,111	12,829	10,478	3,893	3,537	13,484	4,387	6,909	4,358	4,255	1,464
Shingles.....	5,247	9,577	8,302	4,066	4,935	5,630	1,162	2,336	1,275	1,257	327

¹ Previous to 1899 no segregation was made by kinds of wood. All available census data for New York lumber industry are given herewith:

Year	Dollars	Year	M ft. b. m.	Dollars
1830.....	3,891,302	1869.....	1,310,066	21,238,228
1849.....	13,126,759	1879.....	1,184,220	14,356,910
1859.....	9,710,945	1889.....	925,417	17,160,547

² Includes 350 M feet reported as cypress.

³ Reported as poplar, but probably includes cottonwood.

⁴ Reported as yellow poplar, but probably includes cottonwood.

⁵ Reported as cherry, which wood was segregated in 1908 and 1909 only.

TABLE 109.—Lumber production—North Carolina: Reported quantity by kinds, also lath and shingles, specified years, 1899–1925¹

LUMBER												
Kind of wood	1899 (1,751 mills)	1904 (1,199 mills)	1905 (671 mills)	1906 (1,210 mills)	1907 (1,668 mills)	1908 (1,740 mills)	1909 (3,307 mills)	1910 (2,368 mills)	1911 (2,071 mills)	1912 (2,418 mills)	1913 (1,531 mills)	1914 (2,824 mills)
Softwoods:	<i>M ft. b. m.</i>	<i>M ft. b. m.</i>	<i>M ft. b. m.</i>	<i>M ft. b. m.</i>	<i>M ft. b. m.</i>	<i>M ft. b. m.</i>	<i>M ft. b. m.</i>	<i>M ft. b. m.</i>	<i>M ft. b. m.</i>	<i>M ft. b. m.</i>	<i>M ft. b. m.</i>	<i>M ft. b. m.</i>
Balsam fir				4,232	5,313	2,712	5,665	4,169	8,210	3,970	5,167	4,983
Cedar	2,470	7,610		21,710	11,275	14,736	34,506	36,474	26,914	30,068	19,213	16,940
Cypress	18,650	10,279	29,423	28,727	29,778	13,924	40,018	29,057	18,225	35,539	37,681	40,030
Hemlock	1,150	8,758	5,851	2,058	1,905	9,725	24,277	15,464	2,036	5,390	100	64,828
Spruce	1,300			39,637	50,399	58,069	96,624	77,913	53,012	60,727	40,710	23,885
White pine			28,438	837,366								
Yellow pines (eastern)	1,109,172	1,068,742		899,042	1,146,388	813,944	1,575,186	1,322,471	1,303,304	1,658,744	1,515,102	1,715,158
Total	1,132,742	1,095,380	892,078	995,406	1,245,058	913,110	1,776,401	1,485,873	1,501,711	1,794,654	1,617,973	1,865,854
Hardwoods:												
Ash	3,617	3,833	4,111	4,769	4,834	3,829	4,476	3,426	3,197	5,473	2,649	6,401
Basswood	273	3,699		2,029	5,079	3,891	6,387	6,079	4,273	8,128	6,180	7,447
Beech												
Birch	20	60		4	2	259	880	544	429	697	825	1,441
Chestnut					227	537	658	818	806	2,993	997	2,400
Cottonwood	2,660	14,950	28,628	34,707	57,332	39,610	49,738	44,998	39,997	50,033	44,129	54,105
Elm				598	195	75	309	33	355	500	335	
Hickory				82	187	70	404	164	53	52	760	10
Maple	434	116	729	1,789	2,813	1,926	3,132	4,443	6,157	9,616	2,266	2,414
Oak	20	66		250	2,544	3,014	5,510	4,655	3,991	9,253	5,394	5,121
Red gum	86,251	121,554	82,038	107,262	193,139	107,714	209,405	168,246	150,060	187,066	172,972	184,898
Sycamore	551	7,644	3,073	8,598	18,929	6,573	30,883	14,277	12,596	32,692	38,879	43,602
Tupelo					11	9	221	109	120	369	141	324
Walnut	100	22	5,608	7,454	16,664	11,518	12,219	19,309	13,967	16,514	10,726	431
Yellow poplar	51,686	70,553	48,122	58,080	73,799	42,699	74,285	67,817	58,315	71,779	51,724	49,751
All other	45	1,225	18,367	1,838	1,577	1,734	2,540	3,430	1,899	2,735	1,003	3,404
Total	145,657	223,022	158,524	227,568	377,329	223,686	401,314	338,849	297,013	398,651	339,285	362,000
Unclassified	8,239											
All woods	1,286,638	1,318,411	1,050,602	1,222,974	1,622,387	1,136,796	2,177,715	1,824,722	1,798,724	2,193,308	1,957,258	2,227,854
LATH AND SHINGLES												
Lath	Thousands	Thousands	Thousands	Thousands	Thousands	Thousands	Thousands	Thousands	Thousands	Thousands	Thousands	Thousands
Shingles	48,782	31,907			51,040	36,735	70,724	63,948	37,304	94,086		
	212,467	192,239			129,101	151,153	280,942	169,119	161,652	196,943		

C
UPDATA
1981

LUMBER

Kind of wood	1915	1916	1917	1918	1919	1920	1921	1922	1923	1924	1925
	(1,348 mills)	(1,532 mills)	(1,482 mills)	(1,193 mills)	(3,226 mills)	(1,215 mills)	(1,211 mills)	(876 mills)	(1,084 mills)	(1,125 mills)	(1,047 mills)
	M ft. b. m.	M ft. b. m.	M ft. b. m.	M ft. b. m.	M ft. b. m.	M ft. b. m.	M ft. b. m.	M ft. b. m.	M ft. b. m.	M ft. b. m.	M ft. b. m.
Softwoods:											
Cedar.....	5,505	6,883	7,462	3,226	4,136	1,312	4,633	5,621	2,453	3,390	2,730
Cypress.....	27,059	25,500	15,955	13,001	17,468	5,913	11,817	22,863	17,278	20,533	24,446
Hemlock.....	46,546	42,916	36,688	31,107	48,462	33,271	16,894	17,908	19,941	13,099	21,650
Spruce.....	83,601	45,540	47,360	31,912	42,976	33,588	47,486	36,508	42,413	15,540	38,465
White pine.....	16,647	32,833	20,190	7,437	6,532	4,180	3,360	2,714	5,559	9,238	5,989
Yellow pines (eastern)	1,130,144	1,232,849	940,972	782,027	1,240,142	517,425	647,845	678,688	800,784	817,190	750,475
Total.....	1,309,502	1,386,521	1,068,630	868,710	1,359,716	593,689	732,035	764,307	888,458	878,996	843,475
Hardwoods:											
Ash.....	3,423	3,270	2,029	1,655	1,718	2,741	1,769	3,287	3,283	2,681	3,327
Basswood.....	6,129	7,028	6,570	4,718	5,071	7,616	4,058	5,909	6,709	5,822	7,126
Beech.....	1,637	1,280	1,674	984	1,590	2,154	1,716	997	888	378	484
Birch.....	2,322	2,416	2,096	2,096	2,199	2,423	1,521	1,424	1,624	1,190	1,017
Chestnut.....	40,876	46,497	47,277	48,720	69,507	47,170	36,806	36,075	48,664	37,477	41,164
Cottonwood.....	989	519	356	437	307	347	65	59	1,025	627	71
Elm.....	314	220	587	22	184	75	74	173	41	10	18
Hickory.....	1,760	2,447	2,383	2,057	5,861	2,327	2,053	1,044	1,296	940	1,241
Maple.....	5,469	6,564	7,333	6,887	11,977	5,791	11,209	6,211	7,541	8,365	8,216
Oak.....	97,014	129,124	115,749	87,947	136,129	82,671	83,088	64,196	88,245	81,973	82,334
Red gum.....	14,831	23,647	12,866	8,136	21,507	8,687	26,346	19,129	18,453	25,369	21,681
Sycamore.....	245	413	100	58	36	1,527	117	128	226	40	46
Tupelo.....	16,758	8,338	18,179	12,399	11,469	4,730	7,426	11,870	6,927	5,394	6,793
Walnut.....	249	567	230	233	124	288	38	420	58	225	326
Yellow poplar.....	33,168	37,272	29,311	20,336	25,298	20,584	18,728	19,988	20,538	20,294	21,140
All other.....	2,448	909	1,282	1,444	2,072	1,592	3,966	1,021	2,649	2,131	1,696
Total.....	227,632	270,511	247,677	198,129	294,719	190,723	198,980	171,941	207,467	192,916	196,980
All woods.....	1,537,134	1,657,032	1,316,307	1,066,839	1,654,435	786,412	931,015	936,248	1,095,925	1,071,912	1,040,735

LATH AND SHINGLES

	Thousands	Thousands	Thousands	Thousands	Thousands	Thousands	Thousands	Thousands	Thousands	Thousands	Thousands
Lath.....	96,474	86,551	36,287	10,894	19,079	14,182	16,164	21,642	23,125	25,055	11,661
Shingles.....	74,773	123,950	73,703	48,080	92,139	47,403	46,064	40,958	71,086	35,504	29,417

¹ Previous to 1899, no segregation was made by kinds of wood. All available census data for North Carolina lumber industry are given herewith:

Year	Dollars	Year	M ft. b. m.	Dollars
1839.....	506,766	1869.....	124,938	2,000,243
1849.....	985,075	1879.....	241,822	2,672,796
1859.....	1,074,003	1889.....	514,692	5,898,742

² Reported as gum.

³ Reported as poplar.

⁴ Including 214 M feet of cherry in 1908 and 325 M feet of cherry in 1909, the only years in which this wood was segregated.

TABLE 110.—Lumber production—Ohio: Reported quantity by kinds, also lath and shingles, specified years, 1899–1925¹

LUMBER												
Kind of wood	1899 (2,023 mills)	1904 (821 mills)	1905 (541 mills)	1906 (688 mills)	1907 (987 mills)	1908 (1,094 mills)	1909 (1,632 mills)	1910 (1,148 mills)	1911 (1,009 mills)	1912 (1,156 mills)	1913 (826 mills)	1914 (787 mills)
	<i>M ft. b. m.</i>	<i>M ft. b. m.</i>	<i>M ft. b. m.</i>	<i>M ft. b. m.</i>	<i>M ft. b. m.</i>	<i>M ft. b. m.</i>	<i>M ft. b. m.</i>	<i>M ft. b. m.</i>	<i>M ft. b. m.</i>	<i>M ft. b. m.</i>	<i>M ft. b. m.</i>	<i>M ft. b. m.</i>
Softwoods:												
Cedar.....	155				15		16	31	12	28		
Hemlock.....	8,416	685	241	1,524	5,138	5,009	8,415	3,845	3,941	7,080	1,660	534
Spruce.....			2,115	3,920	508		105	78	172	70		
Tamarack.....							3	48				3
White pine.....	29,897	4,121	126	319	869	299	203	252	662	498	120	140
Yellow pine (eastern).....	510		505	210	3,346	6,071	1,629	2,568	4,102	1,665	1,150	1,825
Total.....	39,008	4,806	2,957	5,973	9,576	11,487	10,389	6,889	8,889	9,350	2,933	2,499
Hardwoods:												
Ash.....	28,934	13,082	10,539	21,359	22,501	20,938	25,753	22,815	21,995	26,100	12,967	10,717
Basswood.....	12,512	7,152	7,965	12,718	14,480	16,282	16,007	15,116	11,482	14,920	8,784	7,288
Beech.....			14,297	8,904	35,953	40,760	49,421	39,498	32,511	41,893	33,763	35,553
Birch.....		300			5	151	856	930	306	742	87	299
Chestnut.....	4,403	6,447	5,542	7,876	12,989	11,849	16,424	14,576	13,374	18,236	12,069	6,016
Cottonwood.....	4,077	146	972	1,414	1,355	1,911	2,944	2,245	2,288	2,444	678	606
Elm.....	93,413	27,089	22,464	29,058	27,970	27,100	33,182	24,199	25,927	28,968	19,345	14,411
Hickory.....	20,282	10,402	11,054	15,836	18,559	17,289	21,774	20,022	18,882	20,727	15,545	8,684
Maple.....	20,916	17,652	11,002	23,071	28,283	33,818	43,852	32,179	31,543	46,750	36,272	36,834
Oak.....	596,618	253,638	161,843	244,673	271,088	200,783	259,410	224,676	181,279	222,704	207,503	134,700
Red gum.....	100	353	566	810	1,865	1,776	2,194	1,534	1,092	1,838	2,338	2,142
Sycamore.....	4,134	1,277			3,291	4,165	5,243	4,139	3,493	3,104	2,018	1,529
Tulepo.....				489			99	273	388	261	948	
Walnut.....	6,857	5,354	4,477	5,479	6,006	7,837	8,580	6,915	7,806	8,565	7,164	3,153
Yellow poplar.....	87,175	48,026	55,140	58,358	74,757	61,025	42,317	71,122	64,807	49,583	47,904	18,187
All other.....	38,810	25,175	22,704	2,757	112	2,088	4,558	3,085	2,014	3,522	5,312	2,488
Total.....	918,231	416,090	328,565	432,802	519,211	447,773	532,515	483,150	418,272	490,484	412,010	283,564
Unclassified.....	33,258											
All woods.....	990,497	420,905	331,552	438,775	529,087	459,259	542,904	490,039	427,161	499,834	414,943	286,063
LATH AND SHINGLES												
	<i>Thousands</i>	<i>Thousands</i>	<i>Thousands</i>	<i>Thousands</i>	<i>Thousands</i>	<i>Thousands</i>	<i>Thousands</i>	<i>Thousands</i>	<i>Thousands</i>	<i>Thousands</i>	<i>Thousands</i>	<i>Thousands</i>
Lath.....	18,519	8,671			16,395	10,486	17,508	14,737	10,299	14,051		
Shingles.....	13,605	3,820			953	1,062	3,227	1,339	1,225	488		

UPDATA 1981

LUMBER

Kind of wood	1915 (720 mills)	1916 (546 mills)	1917 (511 mills)	1918 (449 mills)	1919 (773 mills)	1920 (473 mills)	1921 (322 mills)	1922 (345 mills)	1923 (344 mills)	1924 (389 mills)	1925 (307 mills)
	<i>M ft. b. m.</i>	<i>M ft. b. m.</i>	<i>M ft. b. m.</i>	<i>M ft. b. m.</i>	<i>M ft. b. m.</i>	<i>M ft. b. m.</i>	<i>M ft. b. m.</i>	<i>M ft. b. m.</i>	<i>M ft. b. m.</i>	<i>M ft. b. m.</i>	<i>M ft. b. m.</i>
Softwoods:											
Cedar		20		5			23		1	1	
Hemlock	2,389	552	918	333	355	362	491	632	202	142	311
Spruce					3						
Tamarack	25	1	2								
White pine	449	502	558	155	49	18	332	264	173	299	179
Yellow pines (eastern)		135	109	93	102	125	200	45			
Total	2,863	1,210	1,587	556	509	505	1,046	941	376	442	490
Hardwoods:											
Ash	8,616	7,476	7,100	7,873	8,332	9,948	4,978	4,807	6,478	5,544	6,279
Basswood	7,914	5,049	5,231	4,775	7,363	4,840	3,324	4,328	3,713	3,114	2,377
Beech	31,923	22,777	24,376	23,733	37,907	18,970	15,152	15,153	14,942	13,929	14,018
Birch	545	570	48	201	634	335	116	229	26	133	103
Chestnut	8,472	6,993	6,795	4,990	11,840	7,227	5,235	5,415	6,097	6,214	4,125
Cottonwood	974	764	783	1,001	674	737	243	465	365	538	300
Elm	13,815	10,681	9,653	11,068	12,405	10,751	7,902	7,461	6,675	7,419	6,325
Hickory	6,851	6,575	6,276	5,623	9,606	6,818	4,336	5,025	4,854	3,619	3,675
Maple	32,255	25,733	26,244	28,442	34,787	21,817	20,211	18,773	24,277	26,064	25,655
Oak	128,562	102,405	90,561	80,099	133,107	85,131	50,885	56,156	65,010	65,485	56,406
Red gum	643	2,017	1,946	1,521	3,480	605	518	804	1,042	1,296	586
Sycamore	1,522	1,827	1,423	1,868	1,355	1,741	780	788	932	998	682
Tupelo	404	647	207	300	83	446	84	178	75	111	23
Walnut	6,917	6,026	6,656	10,071	5,097	5,589	5,079	9,736	11,770	14,944	14,795
Yellow poplar	29,175	18,494	13,252	8,683	12,269	9,304	5,694	5,681	4,140	3,862	3,012
All other	179	128	211	85	628	1,017	1,635	937	750	1,304	1,885
Total	278,767	217,832	200,762	190,334	279,567	185,376	132,172	135,936	151,146	154,574	140,246
All woods	281,630	219,042	202,349	190,920	280,076	185,881	133,218	136,877	151,522	155,016	140,736

LATH AND SHINGLES

	Thousands	Thousands	Thousands	Thousands	Thousands	Thousands	Thousands	Thousands	Thousands	Thousands	Thousands
Lath	4,717	6,976	3,004	1,492	1,612	1,361	77	495	87	691	
Shingles	25	125	15	140	100	225	200				

¹ Previous to 1899 no segregation was made by kinds of wood. All available census data for Ohio lumber industry are given herewith:

Year	Dollars	Year	M ft. b. m.	Dollars
1839	262,821	1869	557,237	10,235,180
1849	3,864,452	1879	910,832	13,864,460
1859	5,158,076	1889	565,315	15,279,848

² Reported as gum.

³ Reported as poplar.

⁴ Includes cherry, 1,449 M feet in 1908 and 2,105 M feet in 1909, the only years in which this wood was segregated.

TABLE 111.—Lumber production—Oklahoma: Reported quantity by kinds, also lath and shingles, specified years, 1899–1925 ¹

LUMBER

Kind of wood	1899 (81 mills)	1904 (40 mills)	1905 (18 mills)	1906 (50 mills)	1907 (129 mills)	1908 (214 mills)	1909 (280 mills)	1910 (234 mills)	1911 (174 mills)	1912 (200 mills)	1913 (113 mills)	1914 (228 mills)
Softwoods:	<i>M ft. b. m.</i>	<i>M ft. b. m.</i>	<i>M ft. b. m.</i>	<i>M ft. b. m.</i>	<i>M ft. b. m.</i>	<i>M ft. b. m.</i>	<i>M ft. b. m.</i>	<i>M ft. b. m.</i>	<i>M ft. b. m.</i>	<i>M ft. b. m.</i>	<i>M ft. b. m.</i>	<i>M ft. b. m.</i>
Cedar.....	10											
Cypress.....						73	13	356	125	212	67	
Yellow pines (eastern).....	6,662	22,284	5,216	28,553	93,867	100,261	141,664	118,446	110,314	122,685	120,860	161,920
Total.....	6,612	22,284	5,216	28,553	93,867	100,334	141,677	118,802	110,439	122,897	120,927	161,020
Hardwoods:												
Ash.....	100	475	440	285	893	3,802	2,879	2,977	3,095	7,201	706	2,008
Basswood.....						37	2			152		5
Beech.....												
Birch.....						27	45	30	15	18		
Cottonwood.....	5,770	7,180	2,141	9,352	20,183	18,774	9,585	4,991	1,752	1,810	2,634	4,360
Elm.....	230		140	141	1,043	2,592	2,140	1,777	1,776	1,304	363	681
Hickory.....		1,712	60	1,597	1,072	1,900	2,572	2,401	2,017	2,539	611	611
Maple.....				50	125	342	87		378	439	25	75
Oak.....	9,069	9,157	3,570	5,405	19,620	23,121	60,964	30,647	20,709	25,885	11,668	29,221
Red gum.....		615	100	1,155	2,122	5,325	2,557	870	1,347	4,157	2,232	720
Sycamore.....	1	160		300	1,715	2,353	1,612	1,192	2,043	413	1,178	
Tupelo.....					206	111	10					
Walnut.....	228	1,918		15	807	778	302	249	197	343	84	38
All other.....	45	518		2,191	58	220	198	210	952	18	421	677
Total.....	15,443	21,735	6,451	20,141	46,148	58,422	84,053	45,861	33,430	45,909	19,357	39,574
Unclassified.....	49											
All woods.....	22,104	44,019	11,667	48,694	140,015	158,756	225,730	164,663	143,869	168,806	140,284	200,594

LATH AND SHINGLES

	Thousands	Thousands	Thousands	Thousands	Thousands	Thousands	Thousands	Thousands	Thousands	Thousands	Thousands	Thousands
Lath.....	75				72	88	1,233	4,048	7,417	9,391		
Shingles.....	103	300			1,130	1,358	4,635	5,665	940	2,547		

LUMBER

Kind of wood	1915 (105 mills)	1916 (91 mills)	1917 (96 mills)	1918 (83 mills)	1919 (153 mills)	1920 (78 mills)	1921 (65 mills)	1922 (58 mills)	1923 (51 mills)	1924 (79 mills)	1925 (72 mills)
Softwoods:	<i>M ft. b. m.</i>	<i>M ft. b. m.</i>	<i>M ft. b. m.</i>	<i>M ft. b. m.</i>	<i>M ft. b. m.</i>	<i>M ft. b. m.</i>	<i>M ft. b. m.</i>	<i>M ft. b. m.</i>	<i>M ft. b. m.</i>	<i>M ft. b. m.</i>	<i>M ft. b. m.</i>
Cedar.....		1									
Cypress.....		750	1,564	1,830		208	220	237	95	29	2
Yellow pines (eastern).....	161,951	207,501	196,677	147,494	144,412	135,280	108,218	137,035	128,738	147,027	152,118
Total.....	161,951	208,252	198,241	149,324	144,314	135,488	108,435	137,272	128,833	147,056	152,120
Hardwoods:											
Ash.....	879	576	407	241	309	504	35	211	95	631	121
Basswood.....	100	30		12	1	78		25		24	
Beech.....			1		150	7					
Birch.....	1		2	25		1					
Cottonwood.....	598	2,006	2,473	2,180	1,761	3,160	810	589	692	438	338
Elm.....	434	438	565	202	617	692	160	325	135	481	359
Hickory.....	233	253	205	357	262	294		15	12	38	6
Maple.....	33	52	18	185	20	62	3	8	50	26	13
Oak.....	7,818	14,226	14,931	12,135	19,750	7,212	8,425	7,214	4,751	3,910	3,287
Red gum.....	835	5,710	9,104	6,871	640	6,546	2,313	3,145	1,465	1,545	1,023
Sycamore.....	237	466	499	638	244	467	99	272	135	302	298
Tupelo.....			108	9	52			2		24	10
Walnut.....	157	189	71	85	22	7	28	214	6	10	5
All other.....	65		86		163	87	60	30		18	
Total.....	11,423	23,946	28,470	22,970	23,991	19,110	11,933	12,051	7,341	7,447	5,460
All woods.....	173,374	232,198	226,711	172,294	168,403	154,598	120,371	149,323	136,174	154,503	157,580

LATH AND SHINGLES

	Thousands	Thousands	Thousands	Thousands	Thousands	Thousands	Thousands	Thousands	Thousands	Thousands	Thousands
Lath.....	11,176	19,711	18,866	10,743	9,905	14,173	16,985	20,183	18,577	14,229	
Shingles.....	890	220	338	85	50	410	50	125			6,896

¹ Previous to 1899 no segregation was made by kinds of wood. All available census data for Oklahoma (Indian Territory) lumber industry are for 1889 only—2,552 M ft. b. m. valued at \$27,260.

² Reported as gum.

³ Includes cherry—20 M feet in 1908 and 8 M feet in 1909, the only years in which this wood was segregated.

TABLE 112.—Lumber production—Oregon: Reported quantity by kinds, also lath and shingles, specified years, 1899–1925¹

LUMBER

Kind of wood	1899 (365 mills)	1904 (348 mills)	1905 (319 mills)	1906 (557 mills)	1907 (644 mills)	1908 (595 mills)	1909 (696 mills)	1910 (574 mills)	1911 (522 mills)	1912 (480 mills)	1913 (406 mills)	1914 (408 mills)
Softwoods:	<i>M ft. b. m.</i>	<i>M ft. b. m.</i>	<i>M ft. b. m.</i>	<i>M ft. b. m.</i>	<i>M ft. b. m.</i>	<i>M ft. b. m.</i>	<i>M ft. b. m.</i>	<i>M ft. b. m.</i>	<i>M ft. b. m.</i>	<i>M ft. b. m.</i>	<i>M ft. b. m.</i>	<i>M ft. b. m.</i>
Cedar.....	31, 313	13, 260	25, 428	20, 481	22, 535	22, 132	26, 607	27, 405	26, 806	20, 654	21, 902	23, 706
Douglas fir.....	501, 237	780, 237	1, 076, 695	1, 347, 467	1, 379, 322	1, 162, 951	1, 581, 621	1, 714, 462	1, 454, 052	1, 589, 670	1, 675, 391	1, 435, 073
Hemlock.....	35	10, 275	3, 884	9, 847	13, 104	22, 020	24, 794	21, 576	19, 236	30, 681	63, 218	45, 192
Larch.....	877	2, 317	3, 610	3, 766	6, 968	12, 878	22, 334	25, 726	23, 492	13, 420	21, 228	11, 763
Lodgepole pine.....							25	23	40	96		17
Redwood.....												
Spruce.....	63, 209	35, 520	57, 208	78, 652	63, 024	71, 367	57, 002	71, 063	73, 818	70, 938	74, 198	63, 488
Sugar pine.....	1, 450		3, 083	3, 409	6, 258	7, 309	8, 369	1, 604	2, 517	4, 040	2, 903	3, 791
Western yellow pine.....	133, 428	135, 807	84, 955	131, 460	133, 837	154, 710	169, 592	209, 636	185, 554	152, 769	216, 665	210, 438
White fir.....			1, 075	2, 841	5, 728	9, 789	5, 686	8, 730	7, 966	20, 665	7, 735	15, 072
White pine.....									2, 776	1, 305	2, 352	796
All other.....	103	5, 366										
Total.....	731, 652	982, 802	1, 255, 938	1, 507, 923	1, 630, 836	1, 463, 156	1, 895, 970	2, 080, 225	1, 796, 287	1, 904, 238	2, 090, 592	1, 809, 330
Hardwoods:												
Ash.....	610	1, 840	1, 530	1, 516	778	789	455	229	149	884	146	609
Cottonwood.....	87	200	1, 150	1, 377	1, 636	710	883	181	1, 899	1, 676	50	339
Maple.....	852	1, 560	3, 009	1, 431	1, 155	1, 973	1, 491	1, 010	1, 028	1, 353	685	1, 114
Oak.....	967	705		972	1, 063	1, 379	165	2, 887	4, 303	7, 929	6, 499	6, 201
All other.....	13		883	1, 625	65	151	51	31	32	50	495	70
Total.....	2, 529	4, 305	6, 672	6, 971	4, 727	5, 002	3, 045	4, 408	7, 411	11, 922	7, 875	8, 539
Unclassified.....	357											
All woods.....	734, 538	987, 107	1, 262, 610	1, 604, 894	1, 635, 563	1, 468, 158	1, 898, 995	2, 084, 633	1, 803, 698	1, 916, 160	2, 098, 467	1, 817, 875

LATH AND SHINGLES

	Thousands	Thousands	Thousands	Thousands	Thousands	Thousands	Thousands	Thousands	Thousands	Thousands	Thousands	Thousands
Lath.....	41, 779	76, 915	116, 456	156, 973	134, 048	107, 522	161, 612	190, 660	95, 525	131, 734		
Shingles.....	31, 189	117, 511		206, 766		246, 721	293, 644	319, 894	392, 894	271, 205		

LUMBER

Kind of wood	1915 (363 mills)	1916 (525 mills)	1917 (409 mills)	1918 (476 mills)	1919 (544 mills)	1920 (656 mills)	1921 (389 mills)	1922 (496 mills)	1923 (479 mills)	1924 (410 mills)	1925 (416 mills)
	<i>M ft. b. m.</i>	<i>M ft. b. m.</i>	<i>M ft. b. m.</i>	<i>M ft. b. m.</i>	<i>M ft. b. m.</i>	<i>M ft. b. m.</i>	<i>M ft. b. m.</i>	<i>M ft. b. m.</i>	<i>M ft. b. m.</i>	<i>M ft. b. m.</i>	<i>M ft. b. m.</i>
Softwoods:											
Cedar	39, 135	46, 138	42, 088	45, 797	32, 763	34, 482	29, 934	61, 452	50, 012	44, 369	53, 985
Douglas fir	1, 119, 395	1, 572, 469	1, 759, 044	1, 898, 080	1, 795, 492	2, 347, 368	1, 528, 193	2, 103, 836	2, 752, 495	2, 476, 583	2, 792, 432
Hemlock	61, 963	70, 014	49, 479	68, 159	52, 906	89, 130	49, 685	87, 000	96, 707	115, 449	131, 561
Larch	15, 506	8, 478	13, 793	12, 841	18, 968	17, 938	9, 549	10, 469	9, 604	14, 808	15, 163
Lodgepole pine			113	28			9			6	
Redwood								8, 512	35, 697	43, 780	20, 698
Spruce	65, 327	96, 245	120, 647	215, 828	166, 056	165, 418	79, 446	177, 494	214, 897	203, 526	175, 454
Sugar pine	615	3, 786	4, 617	3, 377	4, 503	4, 772	1, 234	10, 776	20, 678	7, 423	7, 536
Western yellow pine	189, 203	399, 102	469, 408	437, 452	480, 514	630, 326	310, 235	547, 386	775, 941	740, 787	1, 000, 694
White fir	12, 592	20, 451	19, 847	11, 418	22, 731	14, 199	9, 788	4, 853	4, 503	9, 135	11, 535
White pine	622	86	1, 000	2, 322	664	2, 830	408	6, 767	359	2, 325	538
All other											
Total	1, 505, 053	2, 216, 769	2, 480, 036	2, 695, 302	2, 574, 597	3, 306, 463	2, 018, 486	3, 018, 295	3, 960, 893	3, 660, 191	4, 209, 596
Hardwoods:											
Ash	100	1, 496	1, 204	1, 821	375	625	715	959	436	1, 076	787
Cottonwood	235	1, 215	1, 170	1, 259	1, 265	1, 035	1, 027	1, 462	1, 817	1, 143	1, 102
Maple	190	1, 862	2, 318	3, 135	1, 160	1, 021	1, 755	1, 675	1, 323	1, 728	2, 091
Oak	50	417	1, 022	1, 888		129	29	158	284	220	295
All other		95	33	5, 550	6	6, 823	267	1, 219	1, 330	1, 189	2, 512
Total	575	5, 085	5, 747	13, 653	2, 806	9, 635	3, 733	5, 473	5, 190	5, 356	6, 787
All woods	1, 505, 633	2, 221, 854	2, 485, 783	2, 708, 955	2, 577, 403	3, 316, 098	2, 022, 219	3, 023, 768	3, 966, 083	3, 665, 547	4, 216, 383

LATH AND SHINGLES

	Thousands	Thousands	Thousands	Thousands	Thousands	Thousands	Thousands	Thousands	Thousands	Thousands	Thousands
Lath	95, 801	142, 352	132, 418	78, 780	122, 848	173, 732	163, 331	275, 590	393, 042	344, 051	360, 438
Shingles	336, 652	471, 762	481, 353	281, 138	530, 066	288, 721	366, 555	483, 116	414, 629	320, 343	442, 628

1 Previous to 1899 no segregation was made by kinds of wood. All available census data for Oregon lumber industry are given herewith:

Year	Dollars	Year	M ft. b. m.	Dollars
1849	1, 355, 500	1869	75, 193	1, 014, 211
1859	690, 008	1879	177, 171	2, 030, 463
		1889	446, 483	6, 530, 757

TABLE 113.—Lumber production—Pennsylvania: Reported quantity by kinds, also lath and shingles, specified years, 1899—1925¹

LUMBER

Kind of wood	1899 (2,280 mills)	1904 (1,185 mills)	1905 (714 mills)	1906 (1,482 mills)	1907 (2,131 mills)	1908 (2,224 mills)	1909 (3,054 mills)	1910 (1,847 mills)	1911 (1,636 mills)	1912 (1,724 mills)	1913 (1,159 mills)	1914 (1,755 mills)
Softwoods:	<i>M ft. b. m.</i>	<i>M ft. b. m.</i>	<i>M ft. b. m.</i>	<i>M ft. b. m.</i>	<i>M ft. b. m.</i>	<i>M ft. b. m.</i>	<i>M ft. b. m.</i>	<i>M ft. b. m.</i>	<i>M ft. b. m.</i>	<i>M ft. b. m.</i>	<i>M ft. b. m.</i>	<i>M ft. b. m.</i>
Balsam fir.....		620	5	902	1,651	15	55	1	141	892	28	1
Cedar.....		1,166,712	920,854	966,480	849,327	501,240	687,005	615,487	460,347	386,185	328,530	256,130
Hemlock.....	1,558,188	6,419	831	2,428	6,826	4,762	7,307	5,246	1,573	342	159	1,114
Spruce.....	3,423	123,726	87,097	96,564	134,746	89,547	92,431	82,116	73,161	71,870	57,102	71,215
White pine.....	221,047	4,571	15,929	34,063	33,309	22,688	32,623	22,359	13,875	21,647	15,271	15,564
Yellow pines (eastern).....	17,901			282		2 318	2 809	2 65	2 59	2 76		
All other.....	563											
Total.....	1,801,122	1,302,048	1,024,739	1,100,719	1,026,014	678,929	820,604	725,404	555,136	481,156	401,090	344,026
Hardwoods:												
Ash.....	4,677	2,448	6,691	9,484	12,568	7,716	9,814	7,227	9,368	10,336	5,742	6,980
Basswood.....	10,073	3,132	12,520	17,932	18,535	13,562	13,008	11,568	11,303	10,925	5,237	6,324
Beech.....			53,491	53,892	72,648	69,157	57,285	59,742	53,919	49,686	38,700	49,137
Birch.....	10,266	14,131	23,852	25,583	24,800	21,757	21,650	19,295	19,768	17,660	13,152	13,903
Chestnut.....	44,614	61,167	41,015	73,096	126,910	101,739	107,838	81,949	85,751	93,204	70,696	115,395
Cottonwood.....	40					380	87	161	68	46	22	739
Elm.....	2,619	5,754	2,323	5,635	5,796	2,867	4,954	2,224	3,192	2,994	830	1,183
Hickory.....	4,273	1,806	5,146	9,380	13,680	8,371	15,267	9,732	10,231	9,826	4,578	5,652
Maple.....	49,650	57,834	48,883	75,081	105,526	82,937	91,654	81,641	84,296	81,617	58,857	70,212
Oak.....	342,268	232,718	133,052	243,110	315,661	206,432	297,154	222,642	191,456	209,473	166,936	233,667
Red gum.....	2 50				293	1,303	1,178	967	888	1,454	218	388
Sycamore.....		70			39	753	562	533	525	575	202	119
Tupelo (black gum).....					23	19	45	29	29	100	40	47
Walnut.....	376		919	342	269	1,249	1,762	938	1,223	2,268	234	351
Yellow poplar.....	4 10,364	4 7,050		4 5,304	9,275	10,475	14,727	12,367	15,339	14,413	11,537	10,728
All other.....	40,892	50,814	44,527	1,314	2,400	4,451	5,208	4,766	6,174	6,313	3,476	3,858
Total.....	520,162	436,924	372,425	520,162	708,715	524,041	642,167	515,795	493,470	511,024	380,457	520,684
Unclassified.....	11,994											
All woods.....	2,333,278	1,738,972	1,397,164	1,620,881	1,734,729	1,203,041	1,462,771	1,241,199	1,048,606	992,180	781,547	864,710

LATH AND SHINGLES

	Thousands	Thousands	Thousands	Thousands	Thousands	Thousands	Thousands	Thousands	Thousands	Thousands	Thousands
Lath.....	266,949	219,630	219,143	200,494	245,482	117,898	143,059	125,575	118,923	78,758	
Shingles.....	369,858	115,211			108,910	71,240	79,336	47,073	26,743	26,957	

LUMBER

Kind of wood	1915	1916	1917	1918	1919	1920	1921	1922	1923	1924	1925
	(1,032 mills)	(934 mills)	(851 mills)	(719 mills)	(1,531 mills)	(832 mills)	(948 mills)	(708 mills)	(732 mills)	(737 mills)	(627 mills)
	M ft. b. m.	M ft. b. m.	M ft. b. m.	M ft. b. m.	M ft. b. m.	M ft. b. m.	M ft. b. m.	M ft. b. m.	M ft. b. m.	M ft. b. m.	M ft. b. m.
Softwoods:											
Balsam fir.....	50			133	175	125	183				180
Cedar.....	6	3	7		81	38					112,361
Hemlock.....	250,914	243,810	242,628	200,573	225,155	134,740	104,273	113,868	109,340	104,707	47
Spruce.....	1,757	457	100	371	501	183		107	150	150	116
White pine.....	39,181	31,732	25,756	24,015	44,213	29,004	24,425	20,605	20,656	19,610	13,577
Yellow pines (eastern).....	6,416	11,642	2,251	1,726	1,537	1,690	1,247	3,945	1,465	1,672	684
All other.....	64	33		40						10	18
Total.....	307,388	287,677	270,742	227,464	271,752	165,790	130,772	138,660	131,622	126,052	126,926
Hardwoods:											
Ash.....											
Basswood.....	5,625	4,064	4,331	3,870	3,798	3,867	4,454	3,354	4,003	4,280	2,631
Beech.....	8,075	4,194	4,391	3,437	5,681	4,417	3,429	3,455	3,898	3,589	3,824
Birch.....	43,168	38,712	34,040	32,240	39,247	34,471	25,211	23,884	25,873	32,235	33,815
Chestnut.....	11,771	7,839	7,535	5,425	10,541	6,370	7,108	3,618	4,145	4,750	[6,180
Cottonwood.....	54,388	51,146	40,149	42,880	85,777	45,067	48,500	36,346	43,432	35,710	28,681
Elm.....	213	328	214	97	50	356	199	305	130	84	84
Hickory.....	1,155	1,261	1,326	1,066	1,214	1,300	919	535	935	849	1,298
Maple.....	4,453	3,310	3,229	2,982	4,650	3,799	3,851	3,046	3,455	2,963	2,697
Oak.....	52,316	43,422	42,903	35,324	48,610	39,194	34,081	28,218	37,109	40,363	41,213
Red gum.....	125,581	113,780	85,779	84,729	145,421	88,729	108,279	83,128	94,375	85,936	72,334
Sycamore.....	648	868	641	793	2,263	905	406	857	703	451	819
Tupelo (black gum).....	95	212	120	105	182	65	99	149	207	83	242
Walnut.....	481	581	73	21	5	235	69	487	420	136	63
Yellow poplar.....	501	423	255	160	278	504	555	211	241	227	298
All other.....	5,732	6,193	4,348	3,507	7,478	4,528	2,996	4,698	5,173	3,573	4,543
Total.....	1,301	1,885	1,274	1,204	3,524	2,063	2,144	2,638	5,347	1,968	5,174
All woods.....	315,509	278,218	230,617	217,849	358,719	235,870	237,330	194,629	229,446	216,997	203,696
	622,597	565,895	501,359	445,313	630,471	401,660	368,102	333,289	361,068	343,049	330,822

LATH AND SHINGLES

	Thousands	Thousands	Thousands	Thousands	Thousands	Thousands	Thousands	Thousands	Thousands	Thousands	Thousands
Lath.....	70,877	63,016	43,925	18,476	14,257	13,084	8,289	6,871	14,074	5,238	3,517
Shingles.....	8,064	8,652	3,924	3,856	8,027	3,486	2,886	1,939	3,067	746	268

¹ Previous to 1899, no segregation was made by kinds of wood. All available census data for Pennsylvania lumber industry are given herewith:

Year	Dollars	Year	M ft. b. m.	Dollars
1839.....	1,150,220	1869.....	1,629,631	28,938,985
1849.....	7,729,058	1879.....	1,733,844	22,457,359
1859.....	10,743,752	1889.....	2,113,316	29,087,970

² Reported as tamarack or larch.
³ Reported as gum.
⁴ Reported as poplar.
⁵ Including 4,043 M feet of cherry in 1908 and 4,324 M feet of cherry in 1909, the only years in which this wood was segregated.

TABLE 114.—Lumber production—Rhode Island: Reported quantity by kinds, also lath and shingles, specified years, 1899–1925 ¹

LUMBER												
Kind of wood	1899 (33 mills)	1904 (20 mills)	1905 (16 mills)	1906 (31 mills)	1907 (41 mills)	1908 (45 mills)	1909 (57 mills)	1910 (24 mills)	1911 (20 mills)	1912 (22 mills)	1913 (15 mills)	1914 (28 mills)
	<i>M ft. b. m.</i>	<i>M ft. b. m.</i>	<i>M ft. b. m.</i>	<i>M ft. b. m.</i>	<i>M ft. b. m.</i>	<i>M ft. b. m.</i>	<i>M ft. b. m.</i>	<i>M ft. b. m.</i>	<i>M ft. b. m.</i>	<i>M ft. b. m.</i>	<i>M ft. b. m.</i>	<i>M ft. b. m.</i>
Softwoods:												
Cedar.....			35	5	25		26				25	3
Hemlock.....		450	730	380	148	1,093	770	10	3	82		65
Spruce.....						475	355	50				120
White pine.....	14,277	11,095	7,500	12,891	13,727	12,910	11,403	5,093	3,599	5,742	4,430	4,020
Yellow pines (eastern).....			173	362	338	481	1,106	308	536	916	785	2,150
Total.....	14,277	11,545	8,438	13,638	14,238	14,959	13,660	5,461	4,138	6,740	5,240	6,358
Hardwoods:												
Ash.....	54		159	240	545	223	236	223	58	220	152	410
Basswood.....					105	50			6			
Beech.....				19	26	41	20			60	10	25
Birch.....	30		40	28	164	118	148	75	14	85	50	
Chestnut.....	2,815	1,713	3,615	4,868	12,388	8,785	6,936	4,985	2,733	4,714	4,982	6,815
Cottonwood.....						200	50	10	25	10		
Elm.....				74	57	6	6	10	5	15		
Hickory.....	6		132	347	250	186	172	190	90	115	115	
Maple.....	16		248	217	458	677	554	440	162	457	315	228
Oak.....	1,077	2,140	1,320	2,057	4,594	5,086	3,567	2,978	1,785	1,985	4,080	2,034
Walnut.....	10					102	138	11		20	40	32
Yellow poplar.....												
All other.....			102	10		95	32					
Total.....	3,988	3,853	5,616	7,890	18,617	15,569	11,829	8,931	4,878	7,681	9,744	9,544
Unclassified.....	263											
All woods.....	18,528	15,398	14,054	21,528	32,855	30,528	25,489	14,392	9,016	14,421	14,984	15,902
LATH AND SHINGLES												
	<i>Thousands</i>	<i>Thousands</i>	<i>Thousands</i>	<i>Thousands</i>	<i>Thousands</i>	<i>Thousands</i>	<i>Thousands</i>	<i>Thousands</i>	<i>Thousands</i>	<i>Thousands</i>	<i>Thousands</i>	<i>Thousands</i>
Lath.....	16				2	3						
Shingles.....	2,267	620			820	630	1,000	330	981	432		

LUMBER

Kind of wood	1915 (12 mills)	1916 (19 mills)	1917 (20 mills)	1918 (16 mills)	1919 (30 mills)	1920 (10 mills)	1921 (14 mills)	1922 (9 mills)	1923 (12 mills)	1924 (8 mills)	1925 (11 mills)
Softwoods:	<i>M ft. b. m.</i>	<i>M ft. b. m.</i>	<i>M ft. b. m.</i>	<i>M ft. b. m.</i>	<i>M ft. b. m.</i>	<i>M ft. b. m.</i>	<i>M ft. b. m.</i>	<i>M ft. b. m.</i>	<i>M ft. b. m.</i>	<i>M ft. b. m.</i>	<i>M ft. b. m.</i>
Cedar.....	10	2	3	100	123	125	53	20	40	5	10
Hemlock.....	400	545	10	8	100	53	20	40	5	10	5
Spruce.....	3,584	7,965	3,951	5,363	2,799	1,708	1,266	1,285	1,290	1,365	1,927
White pine.....				50							
Yellow pines (eastern).....											
Total.....	3,994	8,512	3,964	5,523	3,022	1,946	1,266	1,305	1,330	1,365	1,942
Hardwoods:											
Ash.....	49	50	35	66	28	100	4		15	15	
Basswood.....											
Beech.....	25	50	10	22		30					
Birch.....	50	70	10	40	112	64	54		50	10	
Chestnut.....	4,553	6,460	4,718	4,516	5,080	3,135	2,459	1,200	1,350	825	775
Cottonwood.....	5			3							
Elm.....			25	2	1	10					
Hickory.....	15	30	22	27	35	43			13	10	
Maple.....	245	125	262	188	390	310	245	135	100	240	60
Oak.....	1,553	2,445	1,437	1,808	2,357	1,800	914	300	1,069	1,294	909
Walnut.....		20	17	5	5	20	4				
Yellow poplar.....	15	65	60	50		31					
All other.....											
Total.....	6,510	9,315	6,606	6,727	8,008	5,543	3,680	1,725	2,687	2,394	1,744
All woods.....	10,504	17,827	10,570	12,250	11,030	7,489	4,946	3,030	4,017	3,759	3,686

LATH AND SHINGLES

	Thousands	Thousands	Thousands	Thousands	Thousands	Thousands	Thousands	Thousands	Thousands	Thousands	Thousands
Lath.....			30								
Shingles.....	400	125	70		685	20	30				

¹ Previous to 1890, no segregation was made by kinds of wood. All available census data for Rhode Island lumber industry are given herewith:

Year	Dollars	Year	M ft. b. m.	Dollars
1830.....	44,455	1869.....	12,732	257,258
1840.....	241,556	1879.....	8,469	240,579
1859.....	74,592	1889.....	7,633	264,025

² Includes cut of tupelo and 15 M feet of cherry.

³ Reported as cherry which was segregated in 1908 and 1909 only.

⁴ Reported as red or sap gum.

TABLE 115.—Lumber production—South Carolina: Reported quantity by kinds, also lath and shingles, specified years, 1899-1925¹

LUMBER												
Kind of wood	1899 (716 mills)	1904 (432 mills)	1905 (205 mills)	1906 (297 mills)	1907 (365 mills)	1908 (423 mills)	1909 (1,048 mills)	1910 (693 mills)	1911 (641 mills)	1912 (750 mills)	1913 (497 mills)	1914 (728 mills)
	<i>M ft. b. m.</i>	<i>M ft. b. m.</i>	<i>M ft. b. m.</i>	<i>M ft. b. m.</i>	<i>M ft. b. m.</i>	<i>M ft. b. m.</i>	<i>M ft. b. m.</i>	<i>M ft. b. m.</i>	<i>M ft. b. m.</i>	<i>M ft. b. m.</i>	<i>M ft. b. m.</i>	<i>M ft. b. m.</i>
Softwoods:												
Cedar	320					3	72	106	218	32	219	
Cypress	25,666	31,187	26,215	21,368	22,849	31,350	36,040	24,312	18,426	26,338	89,895	23,714
Hemlock		8	1,322	55		65	888	190	203	89		565
Spruce	50	100				2,509	13,803	209		60		
White pine			150	33		3,369	7,618	4,004		1,232	10	400
Yellow pines (eastern)	422,530	519,209	406,502	527,240	606,976	498,514	797,091	625,843	533,552	751,198	635,426	606,891
Total	448,626	680,594	434,190	548,696	629,825	536,110	855,515	651,664	532,399	778,939	675,560	631,570
Hardwoods:												
Ash	1,371	4,213	7,460	1,636	2,934	5,190	2,219	1,650	1,652	791	2,862	1,992
Basswood		8								15	21	10
Beech							15	1	13	2	15	
Birch									2	11		413
Chestnut		422	59	100	100	25	629	231	209	11		106
Cottonwood	3,050	4,660	3,686	1,277	2,089	4,014	2,048	620	101	132	1,509	306
Elm			17	51	8	21	168	140	186	422	422	306
Hickory	8	106	81	25	84	150	170	494	337	458	444	251
Maple					26	232	329	566	302	663	813	363
Oak	11,344	12,206	3,083	3,430	5,536	4,795	11,217	16,878	7,679	12,020	20,816	10,270
Red gum	31	3,360	4,887	6,912	3,839	3,788	14,651	20,755	15,117	14,470	31,440	35,444
Sycamore		100			5	6	10	49	28	17	100	192
Tupelo			1,065	1,839	160	448	3,165	3,010	1,596	2,067	5,461	2,827
Walnut			4			11	9	32	1	32	1	1
Yellow poplar	1,769	3,950	3,670	2,972	4,510	5,509	7,644	7,736	4,400	6,338	12,494	11,793
All other		150	8,327		2		118		101	122	182	2
Total	17,483	29,265	32,288	18,232	10,233	24,778	42,145	52,167	32,473	37,091	76,634	69,970
Unclassified	320											
All woods	466,129	609,769	466,478	566,928	640,058	560,888	897,660	706,831	584,872	816,930	752,194	701,540

LATH AND SHINGLES

	Thousands	Thousands	Thousands	Thousands	Thousands	Thousands	Thousands	Thousands	Thousands	Thousands	Thousands
Lath	26,311	20,177			21,697	22,142	28,303	21,739	10,392	13,259	
Shingles	88,878	81,108			43,767	61,262	122,709	95,047	58,848	57,812	

LUMBER

STATE TABLES OF LUMBER PRODUCTION

191

Kind of wood	1915 (380 mills)	1916 (443 mills)	1917 (412 mills)	1918 (352 mills)	1919 (812 mills)	1920 (368 mills)	1921 (401 mills)	1922 (434 mills)	1923 (485 mills)	1924 (453 mills)	1925 (520 mills)
Softwoods:											
Cedar.....	<i>M ft. b. m.</i> 807	<i>M ft. b. m.</i> 121	<i>M ft. b. m.</i> 52	<i>M ft. b. m.</i> 10	<i>M ft. b. m.</i> 1,044	<i>M ft. b. m.</i> 18	<i>M ft. b. m.</i> 2	<i>M ft. b. m.</i> 3	<i>M ft. b. m.</i> 19	<i>M ft. b. m.</i> 14	<i>M ft. b. m.</i> 42
Cypress.....	30,062	44,810	59,107	28,898	27,482	36,183	34,559	50,744	49,653	50,576	72,981
Hemlock.....	100										
White pine.....	451										
Yellow pines (eastern).....	592,184	643,556	558,194	416,536	544,475	436,246	587,137	709,805	919,734	705,850	783,857
Total.....	623,603	688,517	617,353	415,444	573,001	472,447	621,728	760,552	969,406	756,440	856,880
Hardwoods:											
Ash.....	1,775	3,350	2,956	1,832	2,355	3,372	6,852	5,169	7,196	7,642	8,916
Beech.....	75				5		857		350	310	25
Birch.....							306		50		
Chestnut.....											
Cottonwood.....	101	199	124	1,249	114	254	108	154	144	2,325	100
Elm.....	234	478	254	319	134	305	284	524	785	1,036	1,322
Hickory.....	102	110	29	190	83	43	123	131	117	283	536
Maple.....	937	1,627	965	1,635	1,416	1,284	917	2,140	3,928	3,961	4,449
Oak.....	7,253	7,664	7,184	5,777	11,321	5,679	6,831	13,323	14,081	12,812	4,918
Red gum.....	21,821	20,297	19,883	15,576	21,917	20,483	29,068	51,056	42,110	52,470	12,192
Sycamore.....	203	282	20	30	22	164	140	50	37	116	44,278
Tupelo.....	7,922	7,363	16,933	8,303	0,893	12,278	8,781	11,924	17,167	24,259	31,131
Walnut.....	10	19	20	1							1
Yellow poplar.....	9,230	16,350	7,014	2,624	4,381	3,789	8,131	9,760	14,976	16,963	18,809
All other.....	4	45	114	39	37	111	207	16	50		
Total.....	49,667	57,784	55,499	37,565	48,678	47,763	62,605	94,247	100,991	122,077	123,409
All woods.....	673,270	746,301	672,852	453,009	621,679	520,210	684,333	854,799	1,070,397	878,517	980,289

LATH AND SHINGLES

	Thousands	Thousands	Thousands	Thousands	Thousands	Thousands	Thousands	Thousands	Thousands	Thousands	Thousands
Lath.....	13,350	44,967	21,934	7,913	6,650	9,278	18,637	35,610	21,440	18,531	13,417
Shingles.....	11,854	24,382	13,610	5,208	11,932	3,031	4,451	8,881	5,110	4,282	2,892

¹ Previous to 1899, no segregation was made by kinds of wood. All available census data for South Carolina lumber industry are given herewith:

Year	Dollars	Year	M ft. b. m.	Dollars
1839.....	537,684	1860.....	95,098	1,197,005
1849.....	1,108,880	1879.....	183,772	2,031,507
1859.....	1,124,440	1889.....	198,764	2,146,750

² Reported as gum.

³ Reported as poplar.

⁴ Cherry, which was segregated by the census in 1908 and 1909 only.

TABLE 116.—Lumber production—South Dakota: Reported quantity by kinds, also lath and shingles, specified years, 1899–1925¹

LUMBER

Kind of wood	1899 (28 mills)	1904 (18 mills)	1905 (15 mills)	1906 (40 mills)	1907 (64 mills)	1908 (47 mills)	1909 (54 mills)	1910 (35 mills)	1911 (28 mills)	1912 (28 mills)	1913 (15 mills)	1914 (32 mills)
Softwoods:	<i>M ft. b. m.</i>	<i>M ft. b. m.</i>	<i>M ft. b. m.</i>	<i>M ft. b. m.</i>	<i>M ft. b. m.</i>	<i>M ft. b. m.</i>	<i>M ft. b. m.</i>	<i>M ft. b. m.</i>	<i>M ft. b. m.</i>	<i>M ft. b. m.</i>	<i>M ft. b. m.</i>	<i>M ft. b. m.</i>
Western yellow pine.....	30,003	13,705	11,502	22,534	34,841	25,857	30,234	15,726	12,826	20,526	19,103	18,744
White pine.....	1,143											
All other.....									12	150		
Total.....	31,146	13,705	11,502	22,534	34,841	25,857	30,234	15,726	12,838	20,676	19,103	18,744
Hardwoods:												
Cottonwood.....	558						810	610	200	310		
Oak.....						2	1					
All other.....				100			12	4	8			
Total.....	558			100		2	823	614	208	310		
All woods.....	31,704	13,705	11,502	22,634	34,841	25,859	31,057	16,340	13,046	20,986	19,103	18,744

LATH AND SHINGLES

	Thousands	Thousands	Thousands	Thousands	Thousands	Thousands	Thousands	Thousands	Thousands	Thousands	Thousands	Thousands
Lath.....	1,856	955			2,970	1,820	5,730	1,455	866	381		
Shingles.....	800	260			320	230	93	32	1,506	271		

LUMBER

UPDATA 1981

41070°-27-13

Kind of wood	1915 (30 mills)	1916 (27 mills)	1917 (28 mills)	1918 (26 mills)	1919 (41 mills)	1920 (44 mills)	1921 (45 mills)	1922 (42 mills)	1923 (42 mills)	1924 (51 mills)	1925 (54 mills)
Softwoods:	<i>M ft. b. m.</i>	<i>M ft. b. m.</i>	<i>M ft. b. m.</i>	<i>M ft. b. m.</i>	<i>M ft. b. m.</i>	<i>M ft. b. m.</i>	<i>M ft. b. m.</i>	<i>M ft. b. m.</i>	<i>M ft. b. m.</i>	<i>M ft. b. m.</i>	<i>M ft. b. m.</i>
Western yellow pine.....	22,457	25,466	29,045	29,033	42,970	45,033	27,060	35,395	48,618	51,405	46,719
White pine.....							(¹) 2				
All other.....											
Total.....	22,457	25,466	29,045	29,033	42,970	45,033	27,062	35,395	48,618	51,405	46,719
Hardwoods:											
Cottonwood.....	105	982								60	60
Oak.....		2									
All other.....											
Total.....	105	984								60	60
All woods.....	22,562	26,450	29,045	29,033	42,970	45,033	27,062	35,395	48,618	51,465	46,779

LATH AND SHINGLES

	Thousands	Thousands	Thousands	Thousands	Thousands	Thousands	Thousands	Thousands	Thousands	Thousands	Thousands
Lath.....	7,292	7,055	100	1,216	1,534	9,362	151	7,921	7,548	4,543	3,637
Shingles.....	436	334	336	24	100	108	185	189	473	230	509

¹ Previous to 1899 no segregation was made by kinds of wood. All available census data for South Dakota lumber industry are given herewith:

Year	M ft. b. m.	Dollars
1869.....	3,804	72,280
1879.....	29,286	435,792
1889.....	28,231	375,709

² Reported as Douglas fir.

³ Reported as ash.

⁴ Includes ash and elm.

⁵ Reported as spruce.

TABLE 117.—Lumber production—Tennessee: Reported quantity by kinds, also lath and shingles, specified years, 1899-1925¹

LUMBER												
Kind of wood	1899 (1,694 mills)	1904 (1,609 mills)	1905 (495 mills)	1906 (684 mills)	1907 (1,104 mills)	1908 (1,390 mills)	1909 (2,643 mills)	1910 (1,774 mills)	1911 (1,536 mills)	1912 (1,557 mills)	1913 (1,155 mills)	1914 (1,830 mills)
	<i>M ft. b. m.</i>	<i>M ft. b. m.</i>	<i>M ft. b. m.</i>	<i>M ft. b. m.</i>	<i>M ft. b. m.</i>	<i>M ft. b. m.</i>	<i>M ft. b. m.</i>	<i>M ft. b. m.</i>	<i>M ft. b. m.</i>	<i>M ft. b. m.</i>	<i>M ft. b. m.</i>	<i>M ft. b. m.</i>
Softwoods:												
Balsam fir.....							1,489					
Cedar.....	2,321	2,553		4,505	5,298	8,117	8,927	31,683	26,424	31,297	7,982	7,603
Cypress.....	1,791	1,710	2,792	3,022	8,123	12,048	8,709	10,333	9,090	10,537	14,502	9,089
Hemlock.....	565	12,324	8,845	23,666	39,121	22,285	35,593	36,744	34,512	30,486	42,260	35,551
Spruce.....	330		1,834	481	1,925	228	720	171	1,552	2,824	2,300	1,903
White pine.....	4,103	5,734	18,833	25,600	45,335	29,130	35,553	39,387	25,833	23,646	17,391	9,788
Yellow pines (eastern).....	68,479	86,674	36,294	39,108	62,441	57,566	117,135	89,296	81,202	94,159	60,137	100,872
Total.....	77,589	109,004	68,598	99,472	162,246	150,374	208,126	207,614	178,613	192,048	144,572	164,776
Hardwoods:												
Ash.....	18,100	8,950	5,819	12,404	19,099	15,490	18,709	15,043	15,331	18,434	22,043	18,837
Basswood.....	2,331	3,401	2,273	8,274	8,463	6,408	11,463	8,354	9,354	9,460	8,703	7,257
Beech.....			2,083	603	7,641	10,601	18,341	16,385	11,357	11,570	10,268	11,919
Birch.....	50				457	552	1,274	807	1,240	1,422	1,176	1,350
Chestnut.....	10,849	25,816	28,010	40,182	72,190	57,392	71,062	58,049	55,339	46,957	58,201	44,178
Cottonwood.....	74,233	15,173	28,683	7,478	17,689	9,971	12,350	8,954	8,308	8,953	12,314	8,280
Elm.....	3,493	5,043	3,369	4,513	6,727	9,477	10,688	7,225	6,108	6,170	9,219	13,764
Hickory.....	7,848	4,932	11,958	11,598	22,869	24,881	68,477	45,151	38,793	42,048	26,678	17,002
Maple.....	445	801	1,323	3,226	5,397	7,243	8,610	8,289	7,244	14,845	9,606	6,455
Oak.....	412,116	318,729	207,392	274,974	356,339	298,593	516,500	421,925	382,033	378,747	386,132	440,746
Red gum.....	2 52,357	2 61,993	37,147	33,250	59,038	59,038	75,565	62,461	68,275	69,612	55,620	46,724
Sycamore.....	3,437	572			3,999	2,914	3,512	5,026	5,855	6,956	3,586	3,744
Tupelo.....			2,113		1,302	1,302	3,180	2,670	1,364	5,012	1,667	2,822
Walnut.....	4,315	889	2,306	4,144	1,996	2,987	4,068	3,432	2,932	3,736	3,926	2,852
Yellow poplar.....	2 299,892	2 220,949	110,480	127,881	137,933	120,615	164,826	138,705	119,031	107,265	112,666	93,241
All other.....	2 438	1,613	31,479	2,074	1,289	3,891	6,168	6,239	4,360	8,092	5,034	3,639
Total.....	861,874	666,881	472,322	535,115	732,722	631,268	1,015,723	808,861	735,966	739,624	727,739	720,259
Unclassified.....	11,495											
All woods.....	930,958	775,885	540,920	634,587	894,968	790,642	1,223,840	1,016,475	914,579	932,572	872,311	885,035
LATH AND SHINGLES												
	Thousands	Thousands	Thousands	Thousands	Thousands	Thousands	Thousands	Thousands	Thousands	Thousands	Thousands	Thousands
Lath.....	33,199	21,215			37,967	28,456	31,179	21,650	16,678	16,575		
Shingles.....	59,735	35,121			8,609	37,807	35,692	19,044	19,614	29,713		

LUMBER

Kind of wood	1915	1916	1917	1918	1919	1920	1921	1922	1923	1924	1925
	(603 mills)	(708 mills)	(815 mills)	(725 mills)	(1,585 mills)	(609 mills)	(761 mills)	(501 mills)	(615 mills)	(605 mills)	(467 mills)
	M ft. b. m.	M ft. b. m.	M ft. b. m.	M ft. b. m.	M ft. b. m.	M ft. b. m.	M ft. b. m.	M ft. b. m.	M ft. b. m.	M ft. b. m.	M ft. b. m.
Softwoods:											
Cedar	3,495	6,675	7,713	5,748	14,708	10,903	8,876	7,646	5,265	6,402	8,154
Cypress	7,220	6,133	10,003	13,581	6,324	5,737	11,291	9,871	13,933	20,381	18,841
Hemlock	23,252	25,977	31,182	28,982	40,221	32,721	16,417	25,825	29,814	32,034	22,168
Spruce	335	11							1,631	3,243	100
White pine	3,855	6,966	6,617	8,017	12,519	3,880	3,529	6,120	7,910	4,260	9,749
Yellow pines (eastern)	48,523	42,697	55,540	37,474	95,979	74,167	37,721	44,110	57,167	51,937	52,274
Total	87,005	88,572	111,055	92,802	170,351	127,468	77,534	96,572	115,750	118,257	111,286
Hardwoods:											
Ash	15,233	12,020	13,649	12,933	14,008	10,911	10,615	10,653	14,374	17,123	16,179
Basswood	4,668	5,107	6,251	5,013	4,353	4,953	3,701	4,971	6,500	5,551	5,573
Beech	6,556	7,411	8,379	5,694	14,290	8,711	8,595	4,866	6,437	7,363	7,122
Birch	1,168	1,189	1,408	1,735	1,059	1,494	920	1,337	1,507	1,717	1,006
Chestnut	28,454	26,814	32,738	26,741	39,511	32,653	27,450	24,514	32,960	29,047	29,388
Cottonwood	10,466	3,699	7,661	15,844	6,352	4,937	4,813	3,527	7,916	5,561	5,301
Elm	7,825	8,230	12,809	10,450	10,755	6,692	7,957	7,600	16,300	17,447	16,861
Hickory	11,933	12,013	11,054	12,243	28,235	21,583	16,490	7,602	16,300	18,476	15,240
Maple	7,498	6,451	8,556	7,719	6,974	6,736	6,973	6,804	12,407	15,680	18,433
Oak	210,965	225,645	237,574	181,712	349,725	221,260	174,260	187,826	261,451	257,856	253,340
Red gum	24,729	23,917	44,356	56,198	60,025	52,821	53,266	67,785	84,539	83,450	73,391
Sycamore	2,739	3,680	4,869	3,162	2,247	1,691	2,565	2,123	3,252	2,948	2,811
Tupelo	1,149	6,083	5,115	6,311	3,310	3,583	672	1,681	1,232	3,066	6,026
Walnut	9,123	8,658	4,828	7,581	2,746	1,392	4,112	2,899	3,348	4,657	5,046
Yellow poplar	46,129	47,591	48,425	41,338	53,492	45,436	48,766	55,992	73,377	69,039	74,264
All other	2,305	1,132	3,233	3,741	4,489	1,960	3,003	2,227	2,230	2,236	3,280
Total	390,970	399,670	470,938	398,423	621,781	427,523	374,103	392,407	545,686	540,631	531,073
All woods	477,975	488,242	582,003	492,225	792,132	554,991	451,937	485,979	661,436	658,888	642,359

LATH AND SHINGLES

	Thousands	Thousands	Thousands	Thousands	Thousands	Thousands	Thousands	Thousands	Thousands	Thousands	Thousands
Lath	24,510	13,795	10,318	7,685	8,997	5,473	10,186	12,722	18,547	9,606	8,895
Shingles	7,912	9,176	5,167	44,760	6,574	3,515	3,919	8,400	6,239	6,120	1,830

¹ Previous to 1899 no segregation was made by kinds of wood. All available census data for Tennessee lumber industry are given herewith:

Year	Dollars	Year	M ft. b. m.	Dollars
1839	217,606	1869	204,751	3,390,657
1849	725,387	1879	302,673	3,744,905
1859	2,199,703	1889	460,261	9,073,686

² Reported as gum.

³ Reported as poplar.

⁴ Including 518 M feet of cherry in 1905 and 574 M feet of cherry in 1909, the only years in which this wood was segregated.

⁵ Including (1915) 325 M feet tamarack and (1916) 113 M feet balsam fir and tamarack.

FEB 21 1952 USDA-STATISTICAL BULLETINS

UPD B14

AMERICAN FORESTS AND FOREST PRODUCTS

REYNOLDS, R. Y. ET AL

3 OF 4

TABLE 118.—Lumber production—Texas: Reported quantity by kinds, also lath and shingles, specified years, 1899–1925¹

Kind of wood	LUMBER											
	1899 (601 mills)	1904 (294 mills)	1905 (165 mills)	1906 (322 mills)	1907 (673 mills)	1908 (605 mills)	1909 (719 mills)	1910 (466 mills)	1911 (430 mills)	1912 (450 mills)	1913 (341 mills)	1914 (365 mills)
Softwoods:	<i>M ft. b. m.</i>	<i>M ft. b. m.</i>	<i>M ft. b. m.</i>	<i>M ft. b. m.</i>	<i>M ft. b. m.</i>	<i>M ft. b. m.</i>	<i>M ft. b. m.</i>	<i>M ft. b. m.</i>	<i>M ft. b. m.</i>	<i>M ft. b. m.</i>	<i>M ft. b. m.</i>	<i>M ft. b. m.</i>
Cedar.....	80					10	222	238	43	50	5	11
Cypress.....	4,699	236	1,320	741	317	1,492	1,972	1,416	3,970	2,947	1,748	2,112
Yellow pine.....	1,188,069	1,383,039	910,465	1,720,043	2,197,233	1,494,933	2,019,423	1,826,931	1,628,258	1,833,902	2,024,231	1,509,577
Total.....	1,192,848	1,383,275	911,785	1,720,784	2,197,550	1,496,435	2,021,617	1,828,585	1,632,271	1,836,899	2,025,934	1,511,700
Hardwoods:												
Ash.....	6,793	2,826	1,988	2,824	2,960	1,459	5,348	3,630	3,490	3,283	3,371	3,845
Basswood.....				1		7	97	20	116		115	
Beech.....							62	40	50	50	170	3
Birch.....							10	11	10			
Cottonwood.....	796	3,990	4,608	3,724	4,856	885	3,354	3,853	2,248	4,696	7,425	4,892
Elm.....	2,018		47	20	478	694	703	431	588	852	792	450
Hickory.....	469	50	314	51	276	401	922	781	1,457	2,298	469	113
Maple.....	50						90	120	102	14		
Oak.....	27,212	13,740	8,207	10,788	16,911	15,352	47,252	33,998	27,866	39,758	29,335	25,776
Red gum.....	2,555	2,512	1,522	2,978	6,407	8,732	18,898	11,615	10,509	13,281	13,377	6,724
Sycamore.....						4	59	71	125	125	5	
Tupelo.....			51		65	25	59	59	692	555	160	50
Walnut.....	63	30			16	4	79	92	30	2	53	
All other.....	100	50	1,392	252	11		525	825	1,618	300	211	452
Total.....	38,056	23,198	18,078	20,689	32,049	27,573	77,513	55,549	48,809	65,302	55,467	42,305
Unclassified.....	1,500											
All woods.....	1,232,404	1,406,473	929,863	1,741,473	2,229,599	1,524,008	2,099,130	1,884,134	1,681,080	1,902,201	2,081,471	1,554,005

LATH AND SHINGLES

	Thousands	Thousands	Thousands	Thousands	Thousands	Thousands	Thousands	Thousands	Thousands	Thousands	Thousands
Lath.....	4,181	9,567			58,259	39,546	59,627	43,163	14,813	28,152	
Shingles.....	210,633	75,926			95,753	104,460	80,496	106,280	64,526	73,870	

LUMBER

Kind of wood	1915 (264 mills)	1916 (301 mills)	1917 (290 mills)	1918 (244 mills)	1919 (450 mills)	1920 (232 mills)	1921 (301 mills)	1922 (241 mills)	1923 (244 mills)	1924 (229 mills)	1925 (225 mills)
Softwoods:	<i>M ft. b. m.</i>	<i>M ft. b. m.</i>	<i>M ft. b. m.</i>	<i>M ft. b. m.</i>	<i>M ft. b. m.</i>	<i>M ft. b. m.</i>	<i>M ft. b. m.</i>	<i>M ft. b. m.</i>	<i>M ft. b. m.</i>	<i>M ft. b. m.</i>	<i>M ft. b. m.</i>
Cedar.....	1	46			1		2	4	6	3	5
Cypress.....	1,188	1,852	515	600	2,097	1,130	2,512	3,262	2,263	7,082	15,079
Yellow pines (eastern).....	1,557,270	1,649,334	1,520,286	1,172,154	1,330,734	1,125,015	1,426,416	1,460,321	1,425,178	1,348,327	1,351,248
Total.....	1,558,459	1,651,232	1,520,801	1,172,754	1,332,832	1,126,145	1,428,930	1,463,587	1,427,447	1,355,412	1,366,332
Hardwoods:											
Ash.....	4,690	4,950	2,151	1,171	1,008	1,279	2,136	5,312	3,402	5,639	7,527
Basswood.....	47	61		16		32	14	52	33	53	59
Beech.....		77	20		60	225	983	576	1,474	3,364	475
Birch.....	45	3		1	43			9	1	45	85
Cottonwood.....	1,365	996	1,652	1,016	246	1,588	1,709	1,356	50	629	244
Elm.....	513	721	762	82	291	167	802	379	656	558	602
Hickory.....	1,943	2,063	908	1,671	951	1,204	1,677	721	1,847	1,573	1,868
Maple.....	1	38		30	1,579				4	9	428
Oak.....	32,564	39,114	36,829	18,918	28,605	27,074	31,645	37,753	61,872	77,487	98,486
Red gum.....	18,003	23,592	26,342	16,448	11,924	18,033	33,814	26,864	57,330	67,174	83,219
Sycamore.....	291	33	65	35		36	1	132	133	154	212
Tupelo.....	630	316	1,804	2,145	1,649	1,307	375	2,309	3,154	13,304	16,422
Walnut.....	49	39	5	6	51	39	105	60	53	53	43
All other.....	265	591	780	897	535	307	142	122	³ 1,807	3,006	2,008
Total.....	60,106	72,594	71,318	42,438	16,942	51,291	73,403	79,121	131,816	173,078	211,676
All woods.....	1,618,565	1,723,826	1,592,119	1,215,192	1,379,774	1,177,436	1,502,333	1,542,708	1,559,263	1,528,490	1,578,008

LATH AND SHINGLES

	Thousands	Thousands	Thousands	Thousands	Thousands	Thousands	Thousands	Thousands	Thousands	Thousands	Thousands
Lath.....	40,698	42,686	47,694	21,866	35,916	48,766	52,884	60,287	82,631	72,510	60,107
Shingles.....	22,245	32,749	61,011	17,746	13,581	3,798	22,468	5,562	7,001	2,758	1,038

¹ Previous to 1899, no segregation was made by kinds of wood. All available census data for Texas lumber industry are given herewith:

Year	Dollars	Year	M ft. b. m.	Dollars
1849.....	466,012	1869.....	106,897	1,960,851
1859.....	1,735,454	1879.....	328,968	3,673,449
		1889.....	842,648	11,942,566

² Reported as gum.

³ Includes 500 M feet reported as chestnut.

TABLE 119.—Lumber production—Utah: Reported quantity by kinds, also lath and shingles, specified years, 1899–1925¹

LUMBER

Kind of wood	1899 (81 mills)	1904 (41 mills)	1905 (21 mills)	1906 (57 mills)	1907 (80 mills)	1908 (95 mills)	1909 (88 mills)	1910 (63 mills)	1911 (62 mills)	1912 (59 mills)	1913 (39 mills)	1914 (67 mills)
	<i>M ft. b. m.</i>	<i>M ft. b. m.</i>	<i>M ft. b. m.</i>	<i>M ft. m. b.</i>	<i>M ft. b. m.</i>	<i>M ft. b. m.</i>	<i>M ft. b. m.</i>	<i>M ft. b. m.</i>	<i>M ft. b. m.</i>	<i>M ft. b. m.</i>	<i>M ft. b. m.</i>	<i>M ft. b. m.</i>
Softwoods:												
Cedar.....							20	643	896	1,324	258	326
Douglas fir.....		60	150	681	1,932	1,227	674	520	486	1,460	490	1,142
Lodgepole pine.....							845	520	486	1,330	577	1,069
Spruce.....	40	1,640	10	1,273	3,109	3,558	2,381	1,809	1,740	4,081	3,619	5,056
Western yellow pine.....	16,890	10,740	3,393	3,737	7,951	8,794	7,495	7,339	5,104	4,081	441	867
White fir.....				115	1,308	891	796	611	957	790	393	
White pine.....				1,545					674			
All other.....	554	100		346		2,273						
Total.....	17,484	12,630	3,553	7,697	14,291	14,743	12,211	10,922	9,866	8,426	5,337	8,460
Hardwoods:												
Cottonwood.....			65	71	399	316	427	864	602	629	66	200
Maple.....									60			20
All other.....									45			
Total.....			65	71	399	316	427	864	707	629	66	220
Unclassified.....	64											
All woods.....	17,548	12,630	3,618	7,768	14,690	15,059	12,638	11,786	10,573	9,055	5,403	8,680

LATH AND SHINGLES

	Thousands	Thousands	Thousands	Thousands	Thousands	Thousands	Thousands	Thousands	Thousands	Thousands	Thousands	Thousands
Lath.....	793	929			358	453	264	207	686	172		
Shingles.....	2,460	550			1,370	1,203	725	960	225	177		

LUMBER

Kind of wood	1915 (73 mills)	1916 (76 mills)	1917 (59 mills)	1918 (67 mills)	1919 (82 mills)	1920 (58 mills)	1921 (82 mills)	1922 (57 mills) ¹	1923 (63 mills)	1924 (60 mills)	1925 (47 mills)
	<i>M ft. b. m.</i>	<i>M ft. b. m.</i>	<i>M ft. b. m.</i>	<i>M ft. b. m.</i>	<i>M ft. b. m.</i>	<i>M ft. b. m.</i>	<i>M ft. b. m.</i>	<i>M ft. b. m.</i>	<i>M ft. b. m.</i>	<i>M ft. b. m.</i>	<i>M ft. b. m.</i>
Softwoods:											
Cedar.....								3	2	3	3
Douglas fir.....	1,325	957	497	927	909	427	596	640	755	669	1,325
Lodgepole pine.....	1,387	918	702	824	1,326	733	1,003	530	458	1,136	1,044
Spruce.....	3,282	2,554	2,533	2,481	2,001	2,087	2,261	1,500	2,375	2,284	960
Western yellow pine.....	4,100	4,164	4,448	4,257	6,668	4,135	3,096	3,383	3,413	2,433	1,717
White fir.....	726	504	501	294	943	158		450	617	416	363
White pine.....							60	172		65	20
All other.....											
Total.....	10,820	9,097	8,431	8,753	11,847	7,540	7,618	6,738	7,620	7,006	5,432
Hardwoods:											
Cottonwood.....	72	286	136	84	70	51	71	83	106	144	425
Maple.....										3	2
All other.....								6	2	225	2
Total.....	72	286	135	84	70	51	71	89	108	372	429
All woods.....	10,892	9,383	8,567	8,837	11,917	7,591	7,689	6,827	7,728	7,378	5,861

LATH AND SHINGLES

	Thousands	Thousands	Thousands	Thousands	Thousands	Thousands	Thousands	Thousands	Thousands	Thousands	Thousands
Lath.....	744	979	333	350	147	382	320	404	321	125	263
Shingles.....	920	392	1,295	1,397	531	425	1,245	675	515	380	425

¹ Previous to 1896, no segregation was made by kinds of wood. All available census data for Utah lumber industry are given herewith:

Year	Dollars	Year	M ft. b. m.	Dollars
1840.....	14,620	1869.....	19,741	661,431
1850.....	119,145	1879.....	25,709	375,104
		1889.....	14,320	240,940

² Reported as balsam fir.

³ Includes cut of elm.

⁴ Includes cut of ash.

⁵ Reported as oak.

TABLE 120.—Lumber production—Vermont: Reported quantity by kinds, also lath and shingles, specified years, 1899–1925¹

LUMBER												
Kind of wood	1899 (657 mills)	1904 (417 mills)	1905 (287 mills)	1906 (514 mills)	1907 (612 mills)	1908 (596 mills)	1909 (725 mills)	1910 (542 mills)	1911 (498 mills)	1912 (507 mills)	1913 (363 mills)	1914 (462 mills)
	<i>M ft. b. m.</i>	<i>M ft. b. m.</i>	<i>M ft. b. m.</i>	<i>M ft. b. m.</i>	<i>M ft. b. m.</i>	<i>M ft. b. m.</i>	<i>M ft. b. m.</i>	<i>M ft. b. m.</i>	<i>M ft. b. m.</i>	<i>M ft. b. m.</i>	<i>M ft. b. m.</i>	<i>M ft. b. m.</i>
Softwoods:												
Balsam fir.....			8,468		6,131	7,708	10,059	8,298	8,260	10,520	5,896	7,186
Cedar.....		400	132	213	923	799	876	262	684	639	389	834
Hemlock.....	41,444	42,574	37,911	56,042	75,447	55,775	62,345	52,524	38,188	36,784	30,827	42,119
Spruce.....	254,853	205,289	111,650	136,807	156,354	122,949	123,164	113,265	79,361	72,379	52,030	84,870
Tamarack.....						111	23	123	42	54	10	58
White pine.....	18,878	13,898	9,285	24,944	35,167	26,827	43,274	19,537	16,619	16,664	16,707	15,435
Yellow pines (eastern).....	100		273	1,603	341	1,646	3,184	214	1,066	1,912	476	70
All other.....	171	1,175		6,380								
Total.....	315,446	263,336	167,719	226,039	274,363	215,815	242,930	194,273	144,220	138,952	106,335	150,572
Hardwoods:												
Ash.....	1,200	3,471	3,269	5,184	5,152	4,035	4,531	4,394	4,244	3,971	2,990	4,428
Basswood.....	2,852	4,165	5,439	9,482	10,276	9,161	10,478	9,421	9,217	7,957	5,217	5,273
Beech.....			7,829	14,976	13,839	11,248	16,452	11,778	12,877	13,144	14,825	15,797
Birch.....	16,251	23,482	21,750	29,577	31,904	27,086	33,450	28,437	30,052	31,551	31,608	33,872
Chestnut.....	347	570	181	346	1,058	1,924	641	501	269	689	30	65
Cottonwood.....					1,240	1,706	1,881	1,682	1,100	1,950	1,082	1,498
Elm.....	628	1,442	547	1,759	1,387	1,841	1,766	1,489	1,575	1,348	483	568
Hickory.....	25		124	53	63	146	100	75	20	11		
Maple.....	16,292	28,930	53,745	34,859	27,184	25,765	27,533	27,430	29,944	30,435	27,913	34,184
Oak.....	7,489	3,471	2,351	5,165	7,136	5,628	11,463	5,103	5,310	5,488	3,964	3,258
Walnut.....					15	21	5	5	28	8		10
Yellow poplar.....	2,271	2,547		2,915								
All other.....	5,068	7,824	3,322	57	43	141	341	221	398	469	100	83
Total.....	50,423	73,902	98,957	103,373	99,297	88,202	108,641	90,542	95,034	97,031	88,312	99,036
Unclassified.....	9,940											
All woods.....	375,809	337,238	266,676	329,422	373,660	304,017	351,571	284,815	239,254	235,983	194,647	249,608

LATH AND SHINGLES

	Thousands	Thousands	Thousands	Thousands	Thousands	Thousands	Thousands	Thousands	Thousands	Thousands	Thousands
Lath.....	9,314	18,640			14,784	6,925	7,249	15,150	8,035	4,538	
Shingles.....	52,899	16,415			19,184	16,276	24,001	16,655	10,666	9,363	

LUMBER

Kind of wood	1915 (338 mills)	1916 (335 mills)	1917 (314 mills)	1918 (266 mills)	1919 (409 mills)	1920 (265 mills)	1921 (206 mills)	1922 (242 mills)	1923 (274 mills)	1924 (296 mills)	1925 (310 mills)
Softwoods:	<i>M ft. b. m.</i>	<i>M ft. b. m.</i>	<i>M ft. b. m.</i>	<i>M ft. b. m.</i>	<i>M ft. b. m.</i>	<i>M ft. b. m.</i>	<i>M ft. b. m.</i>	<i>M ft. b. m.</i>	<i>M ft. b. m.</i>	<i>M ft. b. m.</i>	<i>M ft. b. m.</i>
Balsam fir.....	8,849	8,042	4,228	3,527	4,415	4,440	2,354	2,746	1,576	3,198	2,439
Cedar.....	920	552	43	135	368	214	102	131	340	311	434
Hemlock.....	20,580	25,257	18,192	18,366	31,554	17,330	19,885	12,718	15,664	16,334	16,166
Spruce.....	69,134	66,842	48,630	31,530	58,059	25,062	31,200	22,702	29,142	30,899	28,080
Tamarack.....	10	81	42	32	23	15	19	48	40	9	14
White pine.....	15,040	13,924	18,884	25,722	30,344	13,827	14,610	11,576	14,256	19,822	14,938
Yellow pines (eastern).....		40									
Total.....	123,542	114,738	90,019	79,312	124,763	61,788	68,170	49,921	61,017	70,573	62,071
Hardwoods:											
Ash.....	3,188	3,312	3,107	2,567	2,805	2,501	2,203	1,823	1,427	1,345	1,459
Basswood.....	6,200	5,868	4,530	3,286	6,660	4,308	4,506	3,603	2,983	3,739	3,846
Beech.....	9,162	9,345	7,698	5,575	14,572	6,206	10,715	6,454	8,207	7,716	9,215
Birch.....	27,352	22,980	30,882	16,913	26,394	15,307	21,001	13,607	17,673	16,889	19,878
Chestnut.....	265	251	290	583	1,726	1,418	918	145	208	264	284
Cottonwood.....	2,103	1,386	848	689	903	850	107	421	206	509	434
Elm.....	1,003	966	774	733	1,342	794	539	616	542	548	601
Hickory.....	33	10		11		56	211	34		5	23
Maple.....	22,119	18,465	16,870	11,449	33,289	17,759	27,056	17,297	23,843	21,956	25,940
Oak.....	3,285	2,842	2,185	2,217	5,668	3,152	3,430	3,538	3,118	3,088	2,200
Walnut.....	14	60	5	8		15	5	300			
Yellow poplar.....			20	187	286		407	92	571	190	418
All other.....	53	11	30	28	71	497	115	116	175	62	64
Total.....	74,777	65,495	67,239	44,246	93,716	52,813	71,013	46,046	58,953	56,311	64,362
All woods.....	198,319	180,234	157,258	123,558	218,479	114,601	139,183	95,967	119,970	126,884	126,433

LATH AND SHINGLES

	Thousands	Thousands	Thousands	Thousands	Thousands	Thousands	Thousands	Thousands	Thousands	Thousands	Thousands
Lath.....	6,290	9,990	6,170	1,252	1,089	1,188	877	942	616	1,870	1,387
Shingles.....	6,388	7,993	2,894	3,254	8,343	3,524	3,094	3,638	3,115	2,020	2,649

¹ Previous to 1899 no segregation was made by kinds of wood. All available census data for Vermont lumber industry are given herewith:

Year	Dollars	Year	M ft. b. m.	Dollars
1839.....	346,039	1869.....	241,687	3,525,122
1849.....	618,065	1879.....	322,942	3,258,816
1859.....	901,519	1889.....	384,476	6,958,674

² Reported as poplar.

³ Mostly cherry, 141 M feet in 1908 and 285 M feet in 1909, the only years in which this wood was segregated.

STATE TABLES OF LUMBER PRODUCTION

TABLE 121.—Lumber production—Virginia: Reported quantity by kinds, also lath and shingles, specified years, 1899–1925¹

LUMBER

Kind of wood	1899 (1,324 mills)	1904 (789 mills)	1905 (458 mills)	1906 (1,202 mills)	1907 (1,652 mills)	1908 (1,937 mills)	1909 (3,511 mills)	1910 (2,286 mills)	1911 (2,005 mills)	1912 (2,126 mills)	1913 (1,574 mills)	1914 (2,159 mills)
	<i>M ft. b. m.</i>	<i>M ft. b. m.</i>	<i>M ft. b. m.</i>	<i>M ft. b. m.</i>	<i>M ft. b. m.</i>	<i>M ft. b. m.</i>	<i>M ft. b. m.</i>	<i>M ft. b. m.</i>	<i>M ft. b. m.</i>	<i>M ft. b. m.</i>	<i>M ft. b. m.</i>	<i>M ft. b. m.</i>
Softwoods:												
Balsam fir.....									45	10		
Cedar.....	505	30		245	3,000	4,965	14,907	18,521	17,321	18,283	16,558	12,805
Cypress.....	3,210	1,692	3,448	6,893	3,431	2,569	5,443	6,931	10,960	12,038	3,321	8,570
Hemlock.....	1,364	233	9,074	22,029	35,496	32,112	42,359	45,361	31,787	39,185	10,390	31,226
Spruce.....	50	2,000		29,496	34,182	44,034	79,672	64,627	43,036	13,901	300	330
Tamarack.....									50	268		
White pine.....	4,189	5,345	22,200	33,784	38,621	68,804	96,061	64,604	50,476	26,193	14,077	12,714
Yellow pines (eastern).....	706,961	763,870	496,895	703,598	869,935	723,277	1,221,691	962,009	778,820	989,622	810,362	961,521
Total.....	716,309	773,170	531,617	796,045	984,665	876,661	1,460,133	1,162,053	932,498	1,099,500	864,008	1,027,166
Hardwoods:												
Ash.....	1,060	291	656	2,362	2,367	1,411	5,590	2,968	2,522	4,881	1,489	2,681
Basswood.....	401	2,065		1,684	3,384	3,700	9,658	8,012	8,809	9,343	6,231	7,779
Beech.....				64	369	701	2,238	2,306	2,375	3,134	1,681	2,766
Birch.....					72	895	843	755	888	1,441	957	968
Chestnut.....	3,467	6,063	13,994	27,869	51,149	42,185	67,996	60,270	48,884	54,775	46,573	60,374
Cottonwood.....			1,201	1,303	691	17	254	68	385			
Elm.....	2		20	426	151	105	244	138	223	163	22	-75
Hickory.....	566	110	910	2,973	3,644	2,935	5,528	4,181	5,016	4,130	1,877	1,355
Maple.....	55	16		149	969	4,868	6,104	6,008	4,810	9,011	7,207	5,701
Oak.....	144,904	118,679	86,730	158,456	251,911	178,062	387,937	295,549	258,718	279,580	255,160	292,546
Red gum.....	2,110	4,381	2,260	4,166	14,050	14,027	13,760	9,631	10,445	13,165	21,315	17,637
Sycamore.....	238			360	468	980	749	606	757	177	299	
Tupelo.....			8,610	5,506	11,499	3,595	20,942	16,403	12,290	7,246	5,202	1,019
Walnut.....	296	77	51	322	660	1,423	2,308	1,701	1,415	1,123	571	263
Yellow poplar.....	86,142	44,381	41,294	61,344	84,784	66,800	114,503	76,179	66,567	76,709	55,537	65,777
All other.....	619	230	27,794	572	852	872	2,698	4,541	3,139	4,174	5,997	1,663
Total.....	239,860	176,627	183,580	267,196	427,812	322,064	641,583	490,139	427,292	470,497	400,945	460,904
All woods.....	959,119	949,797	715,197	1,063,241	1,412,477	1,198,725	2,101,716	1,652,192	1,359,790	1,569,997	1,273,953	1,488,070

LATH AND SHINGLES

	Thousands	Thousands	Thousands	Thousands	Thousands	Thousands	Thousands	Thousands	Thousands	Thousands	Thousands	Thousands
Lath.....	36,502	30,338			79,764	76,650	127,555	96,061	84,282	71,356		
Shingles.....	27,784	37,994			21,300	25,072	39,172	14,726	30,858	27,752		

LUMBER

Kind of wood	1915 (1,246 mills)	1916 (1,210 mills)	1917 (1,168 mills)	1918 (1,222 mills)	1919 (2,249 mills)	1920 (1,065 mills)	1921 (1,012 mills)	1922 (838 mills)	1923 (971 mills)	1924 (955 mills)	1925 (899 mills)
Softwoods:	<i>M ft. b. m.</i>	<i>M ft. b. m.</i>	<i>M ft. b. m.</i>	<i>M ft. b. m.</i>	<i>M ft. b. m.</i>	<i>M ft. b. m.</i>	<i>M ft. b. m.</i>	<i>M ft. b. m.</i>	<i>M ft. b. m.</i>	<i>M ft. b. m.</i>	<i>M ft. b. m.</i>
Cedar.....	21,594	21,230	9,017	3,236	801	1,270	46	396	478	392	935
Cypress.....	9,256	9,453	9,539	6,008	6,897	3,232	6,336	4,167	8,078	4,574	8,285
Hemlock.....	25,935	35,952	32,954	26,286	28,744	16,992	19,648	18,319	19,194	14,419	18,892
Spruce.....	1,230	1,590	1,750	1,210	1,904	-----	2,894	6,040	2,509	660	2,419
White pine.....	5,934	3,514	9,144	9,410	10,742	6,127	9,390	10,568	10,531	8,104	11,233
Yellow pines (eastern).....	562,926	632,649	586,293	454,015	616,834	404,804	388,255	376,548	446,678	403,326	399,219
Total.....	627,275	704,429	648,697	500,265	695,112	432,425	426,569	416,048	487,668	431,481	441,013
Hardwoods:											
Ash.....	1,371	790	1,968	1,610	1,039	869	571	811	570	897	951
Basswood.....	5,131	7,030	6,925	5,895	7,591	7,258	3,031	5,291	6,959	5,751	5,296
Beech.....	2,321	2,591	3,143	3,663	3,894	4,189	1,618	2,305	2,728	2,685	3,505
Birch.....	845	582	1,084	1,001	6,677	1,784	785	842	1,187	728	928
Chestnut.....	35,573	37,270	42,073	41,866	69,458	56,103	27,948	38,813	45,767	43,451	49,987
Cottonwood.....	508	374	1,169	450	17	197	180	219	232	864	70
Elm.....	148	76	86	366	246	31	15	2	37	29	126
Hickory.....	1,627	2,144	2,337	2,666	2,422	2,982	1,343	1,389	1,047	1,396	1,328
Maple.....	7,180	10,090	8,443	6,432	7,058	6,391	3,559	3,419	4,415	5,998	5,856
Oak.....	165,592	184,226	169,725	153,598	240,707	166,667	94,090	112,537	153,559	151,134	143,182
Red gum.....	13,255	16,003	9,163	11,036	16,888	12,607	9,629	8,903	25,840	9,854	15,832
Sycamore.....	294	526	1,304	593	237	347	414	197	123	207	83
Tupelo.....	15,892	21,235	9,059	3,519	639	7,639	1,030	1,767	1,114	6,477	747
Walnut.....	719	1,334	1,050	1,696	703	635	135	316	233	351	312
Yellow poplar.....	40,889	47,022	37,213	34,088	44,205	34,738	21,790	24,366	37,524	31,749	37,456
All other.....	923	482	928	800	1,145	807	272	218	1,108	3,002	2,508
Total.....	292,216	331,760	294,182	269,279	402,926	303,304	166,410	201,445	283,103	264,573	268,167
All woods.....	919,493	1,036,209	942,879	769,544	1,098,038	735,729	592,979	617,493	770,771	696,054	709,180

LATH AND SHINGLES

	Thousands	Thousands	Thousands	Thousands	Thousands	Thousands	Thousands	Thousands	Thousands	Thousands	Thousands
Lath.....	97,921	63,263	30,244	16,902	27,073	27,548	19,352	35,995	23,832	25,140	27,073
Shingles.....	49,758	43,387	9,000	1,160	1,637	1,940	1,632	2,096	2,188	128	58

¹ Previous to 1899 no segregation was made by kinds of wood. All available census data for Virginia lumber industry are given herewith:

Year	Dollars	Year	M ft. b. m.	Dollars
1839.....	538,092	1869.....	144,225	2,111,075
1849.....	977,412	1879.....	315,939	3,434,163
1859.....	2,201,187	1889.....	415,522	630,600

² Reported as gum.

³ Reported as poplar.

⁴ Including 166 M feet of cherry in 1908 and 220 M feet of cherry in 1909, the only years in which this wood was segregated.

⁵ Includes 2,950 M feet unclassified.

⁶ Including 25 M feet of balsam fir in 1916 and 10 M feet in 1918.

TABLE 122.—Lumber production—Washington: Reported quantity by kinds, also lath and shingles, specified years, 1899–1925¹

LUMBER

Kind of wood	1899 (535 mills)	1904 (809 mills)	1905 (557 mills)	1906 (923 mills)	1907 (1,036 mills)	1908 (929 mills)	1909 (1,143 mills)	1910 (951 mills)	1911 (777 mills)	1912 ² (788 mills)	1913 (469 mills)	1914 (512 mills)
Softwoods:	<i>M ft. b. m.</i>	<i>M ft. b. m.</i>	<i>M ft. b. m.</i>	<i>M ft. b. m.</i>	<i>M ft. b. m.</i>	<i>M ft. b. m.</i>	<i>M ft. b. m.</i>	<i>M ft. b. m.</i>	<i>M ft. b. m.</i>	<i>M ft. b. m.</i>	<i>M ft. b. m.</i>	<i>M ft. b. m.</i>
Cedar.....	83, 670	133, 490	252, 174	236, 648	127, 710	115, 135	183, 952	201, 505	195, 335	153, 518	233, 443	294, 284
Douglas fir.....	1, 152, 672	2, 006, 129	3, 125, 325	3, 405, 510	3, 107, 114	2, 307, 212	3, 060, 983	3, 259, 546	3, 361, 120	3, 381, 395	3, 615, 430	3, 027, 094
Hemlock.....	204	11, 960	84, 773	90, 002	58, 307	54, 051	103, 268	145, 129	126, 594	161, 630	209, 184	207, 459
Larch.....	3, 970	365	23, 385	31, 249	40, 233	44, 084	39, 795	29, 465	30, 223	29, 884	39, 277	19, 502
Lodgepole pine.....												
Spruce.....	82, 639	96, 250	179, 864	243, 493	167, 493	163, 098	165, 331	170, 467	133, 499	139, 325	214, 843	189, 277
Western yellow pine.....	95, 367	232, 534	217, 074	265, 820	245, 128	193, 365	266, 357	255, 842	185, 095	177, 103	192, 663	175, 426
White fir.....				8, 131	6, 370	11, 115	7, 491	17, 296	8, 876	12, 919	1, 323	3, 473
White pine.....	3, 920	4, 000	32, 664	23, 415	22, 558	24, 843	33, 960	12, 903	20, 216	41, 762	83, 974	26, 958
All other.....		300										
Total.....	1, 422, 502	2, 485, 028	3, 915, 279	4, 304, 268	3, 774, 922	2, 912, 903	3, 861, 137	4, 092, 153	4, 060, 958	4, 097, 541	4, 500, 137	3, 944, 373
Hardwood:												
Ash.....	3, 203	150	205	11	289	390	215	95	70	92		75
Birch.....								500		2		
Cottonwood.....	300		299	699	1, 689	670	769	3, 121	3, 056	1, 985	1, 850	
Maple.....	2, 000	150	231	75	608	664	389	532	272	142	30	1, 085
Oak.....	200				48	1, 159	106	4	20	13	6	330
All other.....		300	1, 152		50	142	300	1, 087	378		30	326
Total.....	5, 703	600	1, 887	785	2, 684	3, 025	1, 779	5, 339	3, 796	2, 234	1, 916	1, 816
Unclassified.....	827											
All woods.....	1, 429, 032	2, 485, 628	3, 917, 166	4, 305, 053	3, 777, 606	2, 915, 928	3, 862, 916	4, 097, 492	4, 064, 754	4, 099, 775	4, 592, 053	3, 946, 189

LATH AND SHINGLES

	Thousands	Thousands	Thousands	Thousands	Thousands	Thousands	Thousands	Thousands	Thousands	Thousands	Thousands	Thousands
Lath.....	145, 134	229, 720	659, 813	479, 187	430, 791	464, 754	451, 384	445, 119	339, 578	336, 539		
Shingles.....	4, 337, 992	8, 357, 457	10, 509, 914	7, 286, 508	6, 886, 542	7, 288, 361	8, 879, 467	8, 333, 639	7, 745, 525	7, 996, 251		

LUMBER

Kind of wood	1915 (389 mills)	1916 (444 mills)	1917 (438 mills)	1918 (455 mills)	1919 (798 mills)	1920 (584 mills)	1921 (546 mills)	1922 (699 mills)	1923 (630 mills)	1924 (579 mills)	1925 (592 mills) ¹
Softwood:	<i>M ft. b. m.</i>	<i>M ft. b. m.</i>	<i>M ft. b. m.</i>	<i>M ft. b. m.</i>	<i>M ft. b. m.</i>	<i>M ft. b. m.</i>	<i>M ft. b. m.</i>	<i>M ft. b. m.</i>	<i>M ft. b. m.</i>	<i>M ft. b. m.</i>	<i>M ft. b. m.</i>
Cedar.....	201, 561	155, 532	135, 820	102, 379	205, 393	113, 351	120, 765	181, 226	225, 503	195, 589	226, 664
Douglas fir.....	2, 754, 179	3, 546, 532	3, 320, 044	3, 578, 831	3, 876, 631	4, 275, 017	2, 889, 543	4, 414, 104	5, 047, 712	4, 507, 213	4, 912, 204
Hemlock.....	306, 570	267, 813	317, 243	275, 693	286, 854	495, 444	347, 940	587, 067	775, 220	828, 710	1, 097, 425
Larch.....	21, 477	30, 534	34, 242	48, 248	66, 870	25, 666	25, 648	35, 474	40, 093	43, 174	33, 666
Lodgepole pine.....	10		150	5	1			40			2
Spruce.....	196, 203	221, 295	198, 271	275, 826	229, 145	192, 671	151, 845	204, 665	146, 122	164, 835	207, 927
Western yellow pine.....	148, 789	188, 215	217, 353	220, 231	217, 839	278, 573	180, 560	280, 773	330, 514	333, 209	441, 303
White fir.....	6, 783	18, 042	23, 736	32, 790	17, 979	32, 395	7, 980	25, 399	26, 966	14, 670	14, 395
White pine.....	90, 240	64, 128	56, 955	65, 856	63, 214	69, 051	107, 210	105, 468	80, 254	86, 652	90, 559
All other.....											
Total.....	3, 725, 812	4, 491, 591	4, 303, 814	4, 590, 859	4, 960, 926	5, 522, 768	3, 831, 491	5, 834, 156	6, 672, 384	6, 262, 052	7, 024, 145
Hardwood:											
Ash.....	80	80	80	47	19			17			5
Birch.....										1	5
Cottonwood.....	181	929	290	743	180	260	148	705	2, 626	575	65
Maple.....	150	215	125	884	83	288	2	671	714	1, 425	250
Oak.....		82								762	585
All other.....	120	100	140	936	12	1, 193	159	728	1, 932	2, 527	40
Total.....	531	1, 406	635	2, 610	294	1, 741	309	2, 121	5, 272	5, 291	3, 180
All woods.....	3, 726, 343	4, 492, 997	4, 304, 449	4, 602, 469	4, 961, 220	5, 524, 509	3, 831, 800	5, 836, 277	6, 677, 656	6, 267, 343	7, 027, 325

LATH AND SHINGLES

	Thousands	Thousands	Thousands	Thousands	Thousands	Thousands	Thousands	Thousands	Thousands	Thousands	Thousands
Lath.....	389, 995	264, 690	230, 194	154, 668	339, 058	404, 942	379, 714	618, 102	835, 339	646, 299	766, 591
Shingles.....	6, 313, 335	6, 739, 388	6, 313, 364	4, 238, 714	7, 095, 122	4, 847, 105	5, 368, 085	6, 664, 876	5, 983, 188	5, 762, 174	6, 196, 650

¹ Previous to 1899 no segregation was made by kinds of wood. All available census data for Washington lumber industry are given herewith:

Year	Dollars	Year	M ft. b. m.	Dollars
1859.....	1, 172, 520	1869.....	128, 743	1, 305, 585
		1879.....	160, 176	1, 734, 742
		1889.....	1, 063, 584	17, 450, 301

² In 1919, 1920, 1921, 1923, and 1924 "all other" consists solely of alder. In 1925 it contains 2,160 M feet of alder. Alder probably was reported in 1922, but the basic tabulation does not show it.

TABLE 123.—Lumber production—West Virginia: Reported quantity by kinds, also lath and shingles, specified years, 1899–1925¹

LUMBER												
Kind of wood	1899 (929 mills)	1904 (620 mills)	1905 (285 mills)	1906 (652 mills)	1907 (1,044 mills)	1908 (1,044 mills)	1909 (1,524 mills)	1910 (1,069 mills)	1911 (994 mills)	1912 (961 mills)	1913 (678 mills)	1914 (913 mills)
	M ft. b. m.	M ft. b. m.	M ft. b. m.	M ft. b. m.	M ft. b. m.	M ft. b. m.	M ft. b. m.	M ft. b. m.	M ft. b. m.	M ft. b. m.	M ft. b. m.	M ft. b. m.
Softwoods:												
Balsam fir								34				
Cedar	100	3				21	65	319	28	14	80	
Hemlock	87,072	161,890	169,644	219,959	268,557	204,474	279,832	265,881	262,400	215,893	205,604	175,952
Spruce	94,067	94,722	107,072	161,834	198,544	195,637	242,897	221,146	237,465	216,589	134,993	106,782
White pine	4,940	9,130	31,450	31,322	29,651	22,548	25,986	21,147	23,552	19,740	10,675	10,991
Yellow pines (eastern)	17,196	33,995	3,312	1,470	4,697	11,542	16,615	20,513	13,623	11,769	10,663	14,446
Total	203,375	299,510	311,478	414,555	501,449	434,222	565,395	529,040	537,068	464,005	362,025	308,171
Hardwoods:												
Ash	2,207	2,729	2,938	4,695	9,003	7,534	9,171	7,183	8,371	8,110	9,761	6,520
Basswood	1,872	4,877	10,251	17,480	26,904	19,632	29,679	28,936	36,213	32,986	31,623	31,992
Beech			5,507	7,538	27,210	24,734	36,722	29,113	37,453	40,143	37,937	47,424
Birch	353	783		5,913	9,786	14,579	18,478	10,932	18,478	19,295	16,899	19,270
Chestnut	12,546	46,200	25,256	52,122	118,154	89,254	119,762	117,570	126,965	123,825	136,283	111,795
Cottonwood			65	571	599	614	352	85		60		4,887
Elm		255	116	308	458	481	831	546	325	165	488	43
Hickory	1,070	735	2,810	4,646	13,895	12,720	16,552	13,376	13,343	15,529	9,262	9,601
Maple	2,551	6,482	6,939	20,278	39,191	54,729	53,782	54,869	77,815	74,182	69,369	67,376
Oak	354,443	304,104	182,477	314,961	466,602	317,703	456,424	420,870	381,977	404,637	408,047	378,745
Red gum	1,225	1,047	166	735	2,712	3,000	2,952	1,815	2,212	3,011	3,881	6,742
Sycamore	5				816	1,338	762	513	1,155	274	591	1,152
Tupelo			105		65	742	132	157	775	532	591	702
Walnut	150	128	577	1,094	1,626	1,430	1,968	1,849	1,666	1,597	916	702
Yellow poplar	103,119	183,432	112,280	129,652	177,377	132,397	154,581	152,132	134,086	118,982	156,188	119,710
All other	1,837	6,127	12,792	7,200	4,160	6,786	7,867	7,546	11,099	10,275	7,074	4,759
Total	570,208	559,379	361,424	591,588	894,530	692,793	907,547	847,697	850,718	854,727	887,534	810,369
Unclassified	4,465											
All woods	778,051	855,859	672,902	976,173	1,395,979	1,097,015	1,472,942	1,376,737	1,387,786	1,318,732	1,249,559	1,118,489

LATH AND SHINGLES

	Thousands	Thousands	Thousands	Thousands	Thousands	Thousands	Thousands	Thousands	Thousands	Thousands	Thousands	Thousands
Lath	58,440	66,325		137,506	142,595	99,167	150,820	164,260	129,601	159,119		
Shingles	34,350	24,630			3,323	4,803	6,829	3,168	4,508	1,441		

LUMBER

Kind of wood	1915 (510 mills)	1916 (475 mills)	1917 (430 mills)	1918 (370 mills)	1919 (736 mills)	1920 (398 mills)	1921 (360 mills)	1922 (285 mills)	1923 (283 mills)	1924 (281 mills)	1925 (267 mills)
	M ft. b. m.	M ft. b. m.	M ft. b. m.	M ft. b. m.	M ft. b. m.	M ft. b. m.	M ft. b. m.	M ft. b. m.	M ft. b. m.	M ft. b. m.	M ft. b. m.
Softwoods:											
Balsam fir.....	5										
Cedar.....	75	4	1		85		50	3		37	30
Hemlock.....	160,923	161,554	134,060	85,511	104,582	85,408	63,929	67,905	88,125	84,082	64,604
Spruce.....	91,780	111,958	68,885	45,258	50,414	48,121	33,225	26,959	36,416	37,215	33,946
White pine.....	13,859	11,619	8,461	2,901	2,882	6,163	2,938	2,525	3,205	2,641	3,970
Yellow pines (eastern).....	4,003	2,105	2,329	2,537	5,196	1,400		1,169	632	1,431	600
Total.....	270,645	287,247	213,746	136,207	163,109	141,092	101,082	98,591	128,378	125,405	103,210
Hardwoods:											
Ash.....	5,911	7,710	5,703	5,854	4,052	5,063	3,509	2,545	3,643	4,088	4,067
Basswood.....	26,956	28,956	21,068	17,195	15,296	19,369	12,407	16,257	19,079	19,037	20,437
Beech.....	38,952	35,634	35,584	36,631	30,073	27,826	12,712	15,922	15,964	15,377	11,710
Birch.....	17,715	16,590	18,960	15,678	8,414	10,910	6,148	6,274	8,295	9,242	6,826
Chestnut.....	117,989	132,192	107,410	85,123	118,087	97,301	74,590	98,063	108,503	103,493	104,377
Cottonwood.....	141	618	92	30	126	91	999	395	1,535	65	68
Elm.....	291	1,130	119	589	219	527	76	191	199	123	88
Hickory.....	9,372	9,909	9,237	8,759	11,635	11,448	6,037	5,998	7,968	7,721	6,915
Maple.....	76,934	70,900	67,471	58,009	58,242	56,630	40,919	48,097	55,917	53,039	47,882
Oak.....	291,261	298,189	242,415	175,130	279,891	202,499	157,288	191,592	213,646	204,972	204,385
Red gum.....	2,041	2,913	1,768	1,379	3,087	1,525	1,074	1,505	1,279	643	1,323
Sycamore.....	250	2,360	239	115	850	391	205	145	125	225	111
Tupelo.....	1,976	1,942	2,236	1,266	1,048	1,977	1,641	1,376	1,910	1,181	708
Walnut.....	1,477	2,253	887	800	792	1,008	458	715	1,095	1,902	1,084
Yellow poplar.....	100,863	102,515	79,035	52,462	63,827	64,443	46,686	64,718	69,995	65,223	67,571
All other.....	4,530	8,099	4,458	2,967	4,355	4,955	1,771	1,893	2,493	2,591	
Total.....	696,659	721,909	596,712	461,987	599,994	505,963	365,200	455,662	511,136	488,884	480,194
All woods.....	967,304	1,009,156	810,458	598,194	763,103	647,055	467,002	554,277	639,514	614,289	583,333

LATH AND SHINGLES

	Thousands	Thousands	Thousands	Thousands	Thousands	Thousands	Thousands	Thousands	Thousands	Thousands	Thousands
Lath.....	82,561	96,665	44,233	33,289	22,005	33,543	32,972	49,651	45,023	51,602	33,810
Shingles.....	736	2,800	481	44	120	128			524		

¹ Previous to 1899 no segregation was made by kinds of wood. West Virginia was part of Virginia previous to war of 1861-1865. All available census data for West Virginia lumber industry are shown herewith:

Year	M ft. b. m.	Dollars
1800.....	76,375	1,478,399
1870.....	180,112	2,431,857
1880.....	301,958	5,515,065

² Reported as gum.

³ Reported as poplar.

⁴ Including 4,342 M feet of cherry in 1908 and 5,058 M feet of cherry in 1909, the only years in which this wood was segregated.

TABLE 124.—Lumber production—Wisconsin: Reported quantity by kinds, also lath and shingles, specified years, 1899—1925¹

LUMBER												
Kind of wood	1899 (1,033 mills)	1904 (549 mills)	1905 (407 mills)	1906 (625 mills)	1907 (778 mills)	1908 (899 mills)	1909 (1,241 mills)	1910 (872 mills)	1911 (771 mills)	1912 (792 mills)	1913 (612 mills)	1914 (467 mills)
Softwoods:	<i>M ft. b. m.</i>	<i>M ft. b. m.</i>	<i>M ft. b. m.</i>	<i>M ft. b. m.</i>	<i>M ft. b. m.</i>	<i>M ft. b. m.</i>	<i>M ft. b. m.</i>	<i>M ft. b. m.</i>	<i>M ft. b. m.</i>	<i>M ft. b. m.</i>	<i>M ft. b. m.</i>	<i>M ft. b. m.</i>
Balsam fir.....
Cedar.....	9,997	2,899	11,591	3,735	4,516	8,314	3,380	4,196	5,305	3,817	2,764	2,017
Hemlock.....	399,571	692,655	610,225	826,908	785,522	588,343	709,347	657,260	678,689	610,421	664,636	590,484
Spruce.....	730	2,442	8,535	9,670	8,213	12,519	21,168	11,139	19,459	12,941	8,939	6,692
Tamarack.....	2,430	8,462	32,720	41,757	37,788	35,376	46,919	41,816	47,390	32,408	26,008	36,685
White pine.....	2,430,184	1,579,200	1,467,078	933,169	656,383	502,555	612,327	577,674	494,582	397,549	308,841	223,433
All other.....	2,505
Total.....	2,842,912	2,285,658	2,130,149	1,817,744	1,492,422	1,147,107	1,399,398	1,299,261	1,252,219	1,061,023	1,015,591	864,360
Hardwoods:												
Ash.....	13,647	10,915	14,588	19,386	19,571	18,309	27,631	22,670	18,008	14,699	12,858	15,310
Basswood.....	177,903	105,222	121,857	162,155	147,938	110,364	133,887	133,061	95,249	79,389	91,670	92,077
Beech.....	1,614	7,431	1,823	1,464	9,444	4,459	3,919	2,913	1,683	4,257
Birch.....	60,318	64,441	95,191	151,063	155,309	146,781	179,692	185,689	184,118	140,071	164,612	190,468
Cottonwood.....	78	78	963	4,806	4,338	6,925	4,339	1,628	1,114	812
Elm.....	76,897	52,895	70,327	42,136	57,397	63,425	75,472	68,037	55,193	50,608	52,307	51,640
Hickory.....	25	5	1	78	297	124	66	120	35	27
Maple.....	50,427	42,276	40,425	84,740	93,532	85,721	109,925	130,006	120,449	118,765	127,965	156,363
Oak.....	135,902	60,162	32,664	45,996	33,906	33,323	84,391	40,745	28,181	29,504	25,133	15,440
Walnut.....	140	15	215	413	1,828	285	85	76	68	37	7
Yellow poplar.....	* 2,489	* 356
All other.....	* 1,283	1,573	36,688	4	* 109	* 278	229	169	88	348	240
Total.....	519,031	337,499	413,354	513,561	510,857	466,208	625,640	592,030	509,767	437,853	477,762	526,641
Unclassified.....	27,223
All woods.....	3,389,166	2,623,157	2,543,503	2,331,305	2,003,279	1,613,315	2,025,038	1,891,291	1,761,986	1,498,876	1,493,353	1,391,001
LATH AND SHINGLES												
Lath.....	<i>Thousands</i> 418,011	<i>Thousands</i> 416,282	<i>Thousands</i> 328,905	<i>Thousands</i> 457,880	<i>Thousands</i> 364,180	<i>Thousands</i> 250,474	<i>Thousands</i> 299,845	<i>Thousands</i> 296,502	<i>Thousands</i> 319,973	<i>Thousands</i> 257,657	<i>Thousands</i>	<i>Thousands</i>
Shingles.....	994,427	474,928	417,046	302,876	348,170	322,096	392,863	317,570	324,009	267,945

41070°-27-14

LUMBER

Kind of wood	1915 (383 mills)	1916 (386 mills)	1917 (398 mills)	1918 (358 mills)	1919 (492 mills)	1920 (350 mills)	1921 (225 mills)	1922 (266 mills)	1923 (271 mills)	1924 (255 mills)	1925 (234 mills)
Softwoods:	<i>M ft. b. m.</i>	<i>M ft. b. m.</i>	<i>M ft. b. m.</i>	<i>M ft. b. m.</i>	<i>M ft. b. m.</i>	<i>M ft. b. m.</i>	<i>M ft. b. m.</i>	<i>M ft. b. m.</i>	<i>M ft. b. m.</i>	<i>M ft. b. m.</i>	<i>M ft. b. m.</i>
Balsam fir.....	2,446	1,726	5,884	10,430	1,901	13,903	530	3,076	1,159	642	733
Cedar.....	6,679	5,034	1,975	3,220	1,129	2,445	1,195	1,810	1,709	2,525	1,605
Hemlock.....	474,371	527,465	563,946	498,936	439,757	403,325	269,136	302,475	363,467	346,755	360,927
Spruce.....	5,083	5,474	7,852	13,009	5,373	4,235	6,033	5,615	6,152	6,152	5,083
Tamarack.....	24,231	32,607	19,410	16,496	14,733	11,765	10,117	12,147	10,521	8,413	7,688
White pine.....	191,306	187,447	160,630	126,228	125,959	88,979	116,547	83,925	107,140	88,696	80,732
Total.....	704,116	759,753	759,697	668,319	594,125	525,790	401,760	409,466	489,611	453,183	456,768
Hardwoods:											
Ash.....	13,733	13,021	13,676	12,887	14,046	12,939	11,567	9,143	11,019	13,890	14,938
Basswood.....	73,929	72,618	67,787	72,462	69,545	59,067	45,751	45,003	67,023	74,293	75,243
Beech.....	2,238	1,099	3,335	1,583	8,003	1,676	1,144	1,599	598	1,258	1,136
Birch.....	161,833	179,549	208,864	161,968	174,873	177,305	159,345	138,440	181,721	193,378	210,002
Cottonwood.....	1,486	2,169	4,090	2,014	1,197	7,464	452	3,857	3,178	5,759	1,688
Elm.....	42,534	51,946	40,077	45,889	51,242	49,120	38,130	31,856	59,294	56,245	58,269
Hickory.....	25	66	15	108	10	32	344	16	2	3	
Maple.....	122,016	146,480	154,570	141,151	177,125	188,252	132,685	126,773	181,635	196,071	237,010
Oak.....	13,658	12,768	12,761	15,465	25,578	14,723	8,928	9,326	13,224	22,326	13,433
Walnut.....	31	45	70	34	2	34	344	4	2	2	2
All other.....	121	64	127	188	592	148	27	57	109	98	123
Total.....	431,624	481,025	511,372	453,749	522,213	510,760	398,717	366,074	517,803	563,323	617,844
All woods.....	1,135,740	1,240,778	1,271,069	1,122,068	1,116,338	1,036,550	800,477	775,540	1,007,414	1,016,506	1,068,612

LATH AND SHINGLES

	Thousands	Thousands	Thousands	Thousands	Thousands	Thousands	Thousands	Thousands	Thousands	Thousands	Thousands
Lath.....	179,193	218,593	185,074	122,858	138,936	124,198	100,673	153,275	157,167	126,138	142,764
Shingles.....	122,882	175,455	151,726	91,807	96,928	64,479	70,647	74,852	66,407	64,232	54,540

¹ Previous to 1890 no segregation was made by kinds of wood. All available census data for Wisconsin lumber industry are given herewith:

Year	Dollars	Year	M ft. b. m.	Dollars
1839.....	202,239	1869.....	1,098,199	15,130,719
1849.....	1,218,516	1879.....	1,542,021	17,952,347
1859.....	4,377,880	1889.....	2,866,153	60,966,444

² Reported as poplar; probably not *Liriodendron*.

³ Includes 100 M feet reported as gum.

⁴ Including 90 M feet of cherry in 1908 and 85 M feet of cherry in 1909, the only years in which this wood was segregated.

⁵ Includes 40 M feet reported as chestnut.

TABLE 125.—Lumber production—Wyoming: Reported quantity by kinds, also lath and shingles, specified years, 1899–1925¹

LUMBER

Kind of wood	1899 (46 mills)	1904 (24 mills)	1905 (14 mills)	1906 (49 mills)	1907 (73 mills)	1908 (70 mills)	1909 (80 mills)	1910 (81 mills)	1911 (75 mills)	1912 (56 mills)	1913 (57 mills)	1914 (56 mills)
Softwoods:	<i>M ft. b. m.</i>	<i>M ft. b. m.</i>	<i>M ft. b. m.</i>	<i>M ft. b. m.</i>	<i>M ft. b. m.</i>	<i>M ft. b. m.</i>	<i>M ft. b. m.</i>	<i>M ft. b. m.</i>	<i>M ft. b. m.</i>	<i>M ft. b. m.</i>	<i>M ft. b. m.</i>	<i>M ft. b. m.</i>
Cedar	80	830		1,050	1,634	639	611	1,840	721	1,015	562	910
Douglas fir								200	85			
Larch												
Lodgepole pine							11,886	13,205	13,294	7,010	6,998	5,606
Spruce	3,002	800	475	577	681	1,018	675	1,500	1,295	1,105	1,375	2,227
Western yellow pine	13,875	6,270	3,870	9,046	15,164	17,156	15,304	14,166	17,788	4,045	3,236	2,743
White fir									75	85	125	330
White pine									40	245	644	36
All other				2,320								
Total	16,957	7,900	4,345	12,993	17,479	18,813	28,476	30,911	33,293	13,507	12,940	11,852
Hardwoods:												
Cottonwood			15			5		20		50		
Onk.						4	126		11	3		
All other				220								
Total			15	220		9	126	20	11	53		
Unclassified	6											
All woods	16,963	7,900	4,360	13,213	17,479	18,822	28,602	30,931	33,309	13,560	12,940	11,852

LATH AND SHINGLES

	Thousands	Thousands	Thousands	Thousands	Thousands	Thousands	Thousands	Thousands	Thousands	Thousands	Thousands
Lath	629	560			694	1,328	1,224	690	938	128	
Shingles	2,185	1,071			1,159	1,485	960	956	300	470	

LUMBER

Kind of wood	1915 (62 mills)	1916 (52 mills)	1917 (51 mills)	1918 (38 mills)	1919 (54 mills)	1920 (41 mills)	1921 (50 mills)	1922 (42 mills)	1923 (46 mills)	1924 (42 mills)	1925 (43 mills)
Softwoods:	<i>M ft. b. m.</i>	<i>M ft. b. m.</i>	<i>M ft. b. m.</i>	<i>M ft. b. m.</i>	<i>M ft. b. m.</i>	<i>M ft. b. m.</i>	<i>M ft. b. m.</i>	<i>M ft. b. m.</i>	<i>M ft. b. m.</i>	<i>M ft. b. m.</i>	<i>M ft. b. m.</i>
Cedar.....		10									
Douglas fir.....	2,097	1,184	1,241	1,179	2,335	1,351	1,488	1,407	535	967	1,051
Larch.....											
Lodgepole pine.....	8,737	9,114	1,818	2,153	1,307	2,744	2,100	4,237	4,686	8,446	11,906
Spruce.....	1,599	2,807	1,084	1,207	915	679	1,169	976	1,032	3,071	725
Western yellow pine.....	2,376	2,716	3,678	1,558	3,752	2,340	976	1,225	1,846	1,895	2,403
White fir.....	358	370	110	29	365	72	17		40	10	20
White pine.....		315									
All other.....	21										
Total.....	15,168	16,606	7,931	6,126	8,674	7,186	5,750	7,845	8,139	14,389	16,105
Hardwoods:											
Cottonwood.....		3									
Oak.....		10	1			2		5		40	1
All other.....											
Total.....		13	1			2		5		41	
All woods.....	15,168	16,619	7,932	6,126	8,674	7,188	5,750	7,850	8,139	14,430	16,105

LATH AND SHINGLES

	Thousands	Thousands	Thousands	Thousands	Thousands	Thousands	Thousands	Thousands	Thousands	Thousands	Thousands
Lath.....	581	239	20	2	10	50	200	60	116	185	101
Shingles.....	785	376	65	383			183	313	565	100	140

¹ Previous to 1899, no segregation was made by kinds of wood. All available census data for Wyoming lumber industry are given herewith:

Year	M ft. b. m.	Dollars
1860.....	3,260	268,000
1879.....	2,960	40,930
1889.....	6,417	124,462

² Reported as limber pine and tabulated as hardwood in Department Bulletin 506

4. LUMBER PRODUCTION OF PRINCIPAL KINDS OF WOOD

By Principal States, for all Years of Record, Beginning 1899, with Mills Reporting and Valuations at the Mill

CONTENTS

	Table		Table
Yellow pines (eastern).....	126	White pine.....	133
Douglas fir.....	127	Spruce.....	134
Western yellow pine.....	128	Maple.....	135
Oak.....	129	Cedar.....	136
Cypress.....	130	Redwood.....	137
Hemlock.....	131	Chestnut.....	138
Red gum.....	132		

FOREWORD

The series of lumber-production tables here presented covers 13 leading kinds of wood, by States, from 1899 to 1925. In most years both quantity of lumber produced and average census valuation are given, and also the number of mills reporting the cut. The valuations are not mill prices, but are the reported values of the product at the point of manufacture.

The tables in this section have been compiled from reported figures given in bulletins of the Bureau of the Census and the Forest Service, each showing the production of a kind of wood in all the States. From these tables are compiled, in turn, Tables 54 and 55 of part 2, showing national lumber production, by States and species, respectively. In 1915, 1916, 1917, 1918, and 1920 the Forest Service published adjusted (computed) State totals intended to compensate for active mills which did not report. These increased totals are used in Table 54 for those years, but not in the tables of this section (part 4), which includes only reported figures. A statement of these and other modifications of reported figures appears in the Foreword of part 2.

A few of these tables are practically reports of single species, such as Douglas fir, in which *Pseudotsuga taxifolia* is practically the only species reported. *Pinus ponderosa* is the principal species cut as western yellow pine, but small amounts of *P. jeffreyi* are included in California, and *P. arizonica* in New Mexico and Arizona. *Liquidambar styraciflua* is the only species cut as red gum lumber. Sap gum is the sapwood of red gum. Chestnut covers *Castanea dentata* as the only species cut for lumber. It is believed, however, that several species of chinquapin, such as *Castanea ozarkensis*, are cut for ties in Arkansas and possibly in sections farther east and included under chestnut. Cypress includes southern cypress (*Taxodium distichum*), with relatively small quantities of pond cypress (*Taxodium ascendens*). *Sequoia sempervirens* is the species chiefly cut as redwood. Bigtree (*Sequoia washingtoniana*) contributes a minor part of the redwood production.

Tables comprising a greater number of species are:

YELLOW PINES (eastern), which includes:

Longleaf pine (*Pinus palustris*), also known as Georgia pine and hard pine and exported as pitch pine, cut mainly in the Gulf States.

Loblolly pine (*P. taeda*); also called short leaf, North Carolina, old field, rosemary, and Virginia pine; cut mainly in Virginia, North Carolina, South Carolina, Arkansas, and Texas.

Shortleaf pine (*P. echinata*); cut mainly in Virginia, North Carolina, South Carolina, Arkansas, Missouri, Louisiana, and Mississippi.

Sand pine (*P. clausa*); Florida and Alabama.

Slash pine (*P. caribaea*); cut mainly in Georgia and the Gulf States east of the Mississippi River.

Virginia pine (*P. virginiana*); also called Jersey pine and spruce pine; cut in the Middle Atlantic States.

Pitch pine (*P. rigida*); Middle Atlantic and Northern States.

Spruce pine (*P. glabra*); Georgia and Gulf States.

Pond pine (*P. rigida serotina*); South Atlantic States.

Mountain pine (*P. pungens*); Appalachian Mountains.

OAK, which includes:

White oaks: White oak proper (*Quercus alba*), common throughout the eastern half of the United States; chestnut (or rock) oak (*Q. montana*), found in the Appalachian region; post oak (*Q. stellata*) and bur oak (*Q. macrocarpa*), common throughout the eastern half of the country; overcup oak (*Q. lyrata*) and swamp chestnut (or basket) oak (*Q. prinus*), the principal southern white oaks.

Red oaks: Red oak proper (*Quercus borealis maxima*), common in the eastern part of the United States; Texas red oak (*Q. texana*), the principal red oak sawed in the lower Mississippi Valley; pin oak (*Q. palustris*), found in the Eastern and Central States; scarlet oak (*Q. coccinea*), the northern and northeastern red oak, black oak (*Q. velutina*), common in most States east of the Rocky Mountains; willow oak (*Q. phellos*), cut mainly in the Southern States; and *Q. shumardii*, common from eastern Texas to Florida and the South Atlantic States and through Arkansas and Missouri to Indiana and Illinois.

HEMLOCK which is practically confined to two species, in the East, eastern hemlock (*Tsuga canadensis*), cut in the Lake States, Northeastern States, and Appalachian region; and in the Western States, western hemlock (*T. heterophylla*), found principally in Washington and Oregon. Other species, however, are:

Mountain hemlock (*T. mertensiana*), cut in small quantities at high altitudes in the West.

Carolina hemlock (*T. caroliniana*), cut in small quantities in the Appalachian region.

WHITE PINE, which includes:

Northern white pine (*Pinus strobus*); cut in the Lake States, the Northeastern States, and the Appalachian region.

Norway (or red) pine (*P. resinosa*); cut in the Lake States and marketed to a large extent with white pine, although botanically a yellow pine.

Jack pine (*P. banksiana*); cut in the Lake States.

Western white pine (*P. monticola*); cut in Idaho, Montana, Washington and Oregon.

SPRUCE, which includes:

Red spruce (*Picea rubra*); the principal species of spruce cut in the Northeastern States and the Appalachian region.

Sitka spruce (*P. sitchensis*); the principal species of spruce cut in Oregon and Washington.

Black spruce (*P. mariana*); cut in small quantities in the Northeastern States.

White spruce (*P. glauca*); cut in the Lake States, New York, and northern New England.

Engelmann spruce (*P. engelmannii*); cut in the Rocky Mountain region.

MAPLE, which includes:

Sugar (or hard) maple (*Acer saccharum*); cut principally in the Northern States.

Silver (or soft) maple (*A. saccharinum*); also cut in the Northern States.

Red (or soft) maple (*A. rubrum*); the principal species of maple cut in the Southern States.

Bigleaf maple (*A. macrophyllum*); cut in Oregon and Washington.

CEDAR, which includes:

Western red cedar (*Thuja plicata*); cut in Washington, Oregon, and Idaho.

Port Orford cedar (*Chamaecyparis lawsoniana*); cut in Oregon.

Alaska cedar (*C. nootkatensis*); cut in Washington.

Incense cedar (*Libocedrus decurrens*); cut in California.

Northern white cedar (or Arborvitae) (*Thuja occidentalis*); cut in the Lake States and the Northeastern States.

Southern white cedar (or "Juniper") (*Chamaecyparis thyoides*); cut in the Atlantic Coast States.

Eastern red cedar (*Juniperus virginiana*) and Southern red cedar (*J. lucayana*); cut principally in Tennessee, Florida, and Alabama.

Lumber production is reported uniformly in thousand feet, board measure.

TABLE 126.—Lumber production—Yellow pines (eastern): Reported quantity by States, with average value,¹ specified years, 1899–1925

State or region ²	1899		1904		1905		1906			1907		1908		1909		1910	
	Quantity	Average value per M. ft. b. m.	Quantity	Average value per M. ft. b. m.	Quantity (3,162 mills)	Quantity	Average value per M. ft. b. m.	Quantity (8,384 mills)	Average value per M. ft. b. m.	Quantity (9,652 mills)	Average value per M. ft. b. m.	Quantity (17,359 mills)	Average value per M. ft. b. m.	Quantity (11,516 mills)	Average value per M. ft. b. m.	Quantity	Average value per M. ft. b. m.
Alabama	990,039	8.50	1,116,118	10.14	744,192	936,493	15.24	1,116,784	14.00	1,061,883	12.81	1,506,863	13.45	1,322,950	13.77		Dollars
Arkansas	1,100,252	7.54	1,056,163	9.21	1,024,011	1,271,618	14.75	1,249,133	14.48	1,084,705	13.35	1,313,668	13.16	1,173,956	13.80		
Connecticut	2,575	19.85			1,483	1,714		677	15.06	994	16.14	2,152	15.85	1,527	17.05		
Delaware	29,076	9.30	25,027	9.22		33,990		40,451	13.48	29,855	11.30	38,320	13.42	40,488	13.48		
Florida	701,677	9.38	745,641	10.91	601,374	800,844	16.63	761,890	14.98	664,132	13.48	1,110,840	13.23	921,323	14.43		
Georgia	1,251,263	8.47	1,063,662	9.98	663,831	761,842	15.02	755,152	13.72	815,505	11.87	1,194,987	12.26	901,035	12.80		
Indiana	392	17.03												224	14.24		
Kentucky	20,781	9.41	31,597	9.89	7,954	7,927		12,751	14.64	30,677	12.72	38,419	13.88	51,229	14.24		
Louisiana	792,693	8.06	1,929,949	10.02	1,737,960	2,120,615	15.05	2,345,912	14.67	2,119,216	12.05	2,736,756	12.47	2,864,665	13.22		
Maine					3,435	3,867		3,690	16.24	9,787	12.65	13,474	16.70	6,227	14.31		
Maryland	79,365	9.37	67,700	10.43	85,023	63,870	13.42	81,541	12.92	66,530	11.59	97,598	12.60	61,125	11.66		
Massachusetts					2,504	2,895		3,420	15.39	7,577	15.05	6,110	15.18	6,374	15.76		
Mississippi	960,877	8.88	1,358,015	10.71	1,017,191	1,509,554	16.16	1,692,195	14.90	1,464,333	13.49	2,114,706	13.36	1,701,218	13.68		
Missouri	158,051	9.01	215,318	9.56	161,128	176,526	12.26	119,104	11.72	105,165	12.51	142,271	11.59	96,583	11.85		
New Hampshire					1,985	977		2,178	17.09	2,903	13.73	17,526	15.79	579	14.58		
New Jersey	26,712	14.27	11,381	12.46	5,050	12,963		11,376	16.50	12,662	13.20	16,145	13.69	8,619	10.79		
New York	310	18.03	15	20.00	1,915												
North Carolina	1,109,172	8.28	1,068,742	9.67	837,366	899,042	13.80	1,146,382	12.43	813,944	12.84	1,575,186	12.17	1,322,471	13.44		
Ohio	540	12.46			505	210		3,346	19.26	6,071	18.45	1,629	13.58	2,568	18.18		
Oklahoma	6,602	9.41	22,254	12.03	5,216	28,553		93,867	12.86	100,261	10.17	141,664	13.60	118,446	12.26		
Pennsylvania	17,901	12.18	4,571	15.01	15,929	34,063		33,309	17.39	22,688	16.10	32,623	15.97	22,350	15.87		
Rhode Island					173	302		338	16.41	481	15.95	1,106	15.23	308	14.00		
South Carolina	422,590	7.99	549,209	9.48	406,502	527,240	15.65	606,976	13.34	498,514	13.36	797,094	12.91	625,843	13.81		
Tennessee	68,479	8.77	86,674	11.13	36,294	39,198		62,441	13.00	87,566	12.45	117,135	12.46	89,296	11.60		
Texas	1,188,069	8.13	1,383,039	9.40	910,465	1,720,043	14.95	2,197,233	13.81	1,494,933	11.96	2,019,423	12.10	1,826,931	12.61		
Vermont	100	10.00			273	1,603		341	17.14	1,646	21.30	3,184	19.63	214	20.00		
Virginia	706,961	9.17	763,870	9.83	496,895	703,598	13.23	869,935	12.92	723,277	12.76	1,221,691	11.73	962,009	11.95		
West Virginia	17,196	10.04	33,995	13.28	3,312	1,470		4,697	14.39	11,542	14.91	16,615	12.82	20,513	13.75		
All other	872	12.76	100	17.00						25	11.60						
United States	9,638,545	8.46	11,533,070	9.97	8,771,968	11,661,077	15.02	13,215,185	14.02	11,236,372	12.66	16,277,185	12.69	14,143,471	13.29		
Central	265,439	9.12	367,584	10.30	209,193	225,331	12.64	202,399	12.49	241,021	12.78	316,069	12.27	260,413	12.45		
North Carolina pine	2,238,723	8.50	2,381,821	9.68	1,740,763	2,129,880	14.07	2,623,299	12.80	2,035,735	12.94	3,593,971	12.18	2,910,323	13.03		
Southern pine	6,997,476	8.37	8,674,871	10.02	6,704,240	9,149,562	15.32	10,212,166	14.36	8,804,468	12.60	12,138,907	12.83	10,830,524	13.38		
All other	156,911	10.72	108,794	10.57	117,770	156,304	13.76	177,321	14.31	155,148	12.75	228,238	13.90	142,211	13.60		

¹ Values are given f. o. b. mill except for the years 1899 and 1904, for which prices are not so recorded.

² Lumber production regions. See fig. 1, B.

³ Nebraska.

⁴ Kansas.

TABLE 126.—Lumber production—Yellow pines (eastern): Reported quantity by States, with average value, specified years, 1899–1925—Continued

State or region	1911		1912		1913	1914	1915		1916		1917		1918	
	Quantity (9,811 mills)	Average value per M ft. b. m.	Quantity (11,045 mills)	Mill- run value per M ft. b. m.	Quantity (7,639 mills)	Quantity (12,054 mills)	Quantity (6,006 mills)	Average value per M ft. b. m.	Quantity (6,592 mills)	Average value per M ft. b. m.	Quantity (6,217 mills)	Average value per M ft. b. m.	Quantity (5,289 mills)	Average value per M ft. b. m.
Alabama	<i>M ft. b. m.</i> 1,069,505	<i>Dollars</i> 14.03	<i>M ft. b. m.</i> 1,214,994	<i>Dollars</i> 14.28	<i>M ft. b. m.</i> 1,395,059	<i>M ft. b. m.</i> 1,337,710	<i>M ft. b. m.</i> 1,023,306	<i>Dollars</i> 12.13	<i>M ft. b. m.</i> 1,180,318	<i>Dollars</i> 13.06	<i>M ft. b. m.</i> 1,285,604	<i>Dollars</i> 17.34	<i>M ft. b. m.</i> 1,037,659	<i>Dollars</i> 22.27
Arkansas	1,090,744	14.42	1,133,459	14.78	1,174,498	1,189,033	1,082,155	12.99	1,075,973	13.26	956,316	20.10	742,236	25.15
Connecticut	2,783		701		1,393	522	55	19.00	545		493		2,000	
Delaware	19,639	13.67	21,663		13,753	19,174	8,670	12.78	7,065		6,303		3,137	
Florida	887,698	14.00	960,735	14.35	923,873	942,231	830,815	12.29	976,516	13.85	946,096	18.34	765,912	24.21
Georgia	701,135	13.39	799,370	14.34	662,043	893,316	525,747	11.93	621,419	12.96	547,870	16.59	352,682	22.03
Illinois	100		1,560		410	307	126	13.81	150		150		15	
Indiana	650		205		17	68	13		52		10		15	
Kentucky	19,209	13.63	25,755		20,572	30,416	12,909	13.47	12,633	15.01	13,875	22.39	9,165	
Louisiana	2,630,645	14.08	2,928,632	14.61	3,002,375	2,970,855	2,881,615	12.35	3,063,468	14.89	2,982,638	20.40	2,486,847	25.13
Maine	5,304		3,756		2,023	3,209	200	13.75	8,251		665		665	
Maryland	53,858	12.96	59,144		65,143	57,079	25,625	13.19	28,786	13.73	23,356	18.80	30,223	23.05
Massachusetts	4,922	13.56	2,682		2,491	1,139	4,955	14.15	5,202		4,424		2,840	
Mississippi	1,732,334	14.21	2,029,276	14.80	2,224,711	1,805,740	1,657,887	12.30	1,963,285	14.77	1,814,928	18.84	1,448,893	24.52
Missouri	78,638	13.65	48,000	13.61	57,023	55,643	50,421	12.15	26,851	13.21	31,118	15.58	42,062	23.20
New Hampshire	2,637		7,686		2,310	3,528	115	18.00	9,659		6,689		3,255	
New Jersey	8,143		11,832		7,184	13,140	8,964	13.78	8,650		6,020		6,020	
New York							340	15.50			401		365	
North Carolina	1,393,304	13.49	1,658,744	14.22	1,515,102	1,715,158	1,130,144	12.21	1,232,849	13.20	940,972	17.19	782,027	23.09
Ohio	4,102		1,665		1,150	1,825			135		109		93	
Oklahoma	110,314	14.01	122,685		120,860	161,020	161,951	12.76	207,501	13.82	190,677	19.84	147,494	20.79
Pennsylvania	13,875	13.87	21,647		15,271	15,564	6,416	18.38	11,642		2,251		1,726	
Rhode Island	536		916		785	2,150							50	
South Carolina	533,552	13.43	751,198	13.86	635,426	606,891	592,184	12.56	643,586	13.67	558,194	19.22	416,536	25.62
Tennessee	81,202	12.41	94,159		60,137	100,872	48,523	11.78	42,697	13.11	55,550	15.16	37,474	18.83
Texas	1,628,258	13.84	1,833,902	14.25	2,024,231	1,509,577	1,557,270	12.58	1,649,334	15.22	1,520,286	19.92	1,172,154	25.27
Vermont	1,066		1,912		476	70			40					
Virginia	778,820	13.04	980,622	13.21	810,362	961,521	562,926	12.59	632,649	13.96	586,203	17.94	454,015	24.81
West Virginia	13,623		11,769		10,663	14,446	4,003	13.60	2,105		2,329		2,537	
All other			43		922				50		14.70			
United States	12,896,706	13.87	14,737,052	14.36	14,839,363	14,472,804	12,177,335	12.41	13,411,411	14.33	12,483,410	19.00	9,941,997	24.38
Central	197,524	13.26	183,113	14.18	149,972	203,577	115,995	12.25	84,623	13.47	102,991	16.41	91,346	21.66
North Carolina pine	2,705,676	13.31	3,399,564	13.85	2,960,890	3,283,570	2,285,594	12.39	2,509,084	13.51	2,085,459	17.95	1,652,578	24.20
Southern pine	9,880,683	14.04	11,023,053	14.52	11,617,650	10,869,482	9,720,746	12.41	10,737,814	15.22	10,250,415	19.24	8,153,877	24.51
All other	112,823	13.59	131,322	14.39	110,851	116,175	55,340	14.21	79,890	14.35	44,545	18.52	44,196	24.12

C UPDATA 1981

State or region	1919		1920		1921		1922		1923		1924		1925
	Quantity (13,508 mills)	Average value per M ft. b. m.	Quantity (6,014 mills)	Average value per M ft. b. m.	Quantity (6,693 mills)	Average value per M ft. b. m.	Quantity (5,271 mills)	Average value per M ft. b. m.	Quantity (6,126 mills)	Average value per M ft. b. m.	Quantity (6,414 mills)	Average value per M ft. b. m.	Quantity (7,496 mills)
Alabama	<i>M ft. b. m.</i>	<i>Dollars</i>	<i>M ft. b. m.</i>	<i>Dollars</i>	<i>M ft. b. m.</i>	<i>Dollars</i>	<i>M ft. b. m.</i>	<i>Dollars</i>	<i>M ft. b. m.</i>	<i>Dollars</i>	<i>M ft. b. m.</i>	<i>Dollars</i>	<i>M ft. b. m.</i>
Arkansas	1,642,588	24.37	985,773	31.44	1,264,833	16.72	1,311,378	21.28	1,600,059	28.93	1,663,159	23.85	1,953,582
Connecticut	1,040,340	29.61	586,369	36.77	772,546	19.12	849,074	25.61	832,855	33.07	828,584	29.42	904,038
Delaware			54	33.33									
Florida	21,302	27.58	9,878	27.40	10,922	21.73	11,184	18.89	13,355	23.31	11,112	21.48	4,690
Georgia	1,004,766	29.60	744,373	35.77	753,216	22.13	780,857	24.03	911,050	33.36	836,988	29.01	793,730
Illinois	767,217	24.54	478,547	26.84	660,826	16.88	659,025	18.62	967,636	31.90	1,010,938	20.23	1,172,640
Indiana	7	20.00	35	18.36							276	35.20	718
Kentucky			1	40.00									
Louisiana	10,858	31.98	8,895	26.04	4,754	22.12	7,098	20.12	7,218	22.06	7,310	21.43	5,051
Maine	2,470,407	31.49	2,066,263	42.50	2,501,958	21.10	2,530,827	25.97	2,598,754	32.52	2,395,216	30.00	2,289,846
Maryland			175	24.50									
Massachusetts	53,445	27.48	35,360	29.71	30,491	21.54	22,563	21.23	29,946	22.42	27,523	23.58	32,778
Missachusetts			120	39.00									
Mississippi	1,980,395	29.39	1,322,958	36.67	1,729,116	18.84	1,877,385	24.51	2,187,969	31.62	2,190,716	27.81	2,562,120
Missouri	45,299	25.43	23,693	25.57	22,156	20.11	30,772	18.88	15,525	19.35	24,426	18.58	21,994
New Jersey	7,809	36.76	5,419	26.37	4,780	21.06	2,081	19.05	3,095	22.17	4,098	33.95	3,727
New York	94	32.23	248	40.31	285	27.44	861	30.98	649	32.00	223	38.99	457
North Carolina	1,240,142	27.56	517,425	29.88	647,845	19.04	678,088	21.87	800,784	27.08	817,190	23.35	750,475
Ohio	102	36.35	125	34.92	200	15.00	45	25.00					
Oklahoma			135,280	37.60	108,218	21.82	137,035	26.12	128,738	31.15	147,027	28.73	152,118
Pennsylvania	144,412	28.64	1,690	35.04	1,247	28.73	3,945	17.12	1,465	38.35	1,672	21.78	684
South Carolina	1,537	26.37	1,690	35.04	1,247	28.73	3,945	17.12	1,465	38.35	1,672	21.78	684
Tennessee	544,475	30.22	436,246	39.06	587,137	18.80	709,805	24.01	919,734	25.26	705,850	26.00	783,857
Texas	95,979	25.43	74,167	25.16	37,721	20.00	44,110	21.22	57,167	22.78	51,937	19.45	52,274
Vermont	1,330,734	30.88	1,125,015	33.81	1,426,416	19.95	1,460,321	23.33	1,425,178	30.80	1,348,327	27.01	1,351,248
Virginia			404,804	33.48	388,255	18.15	376,648	19.88	446,878	25.25	403,326	22.05	399,249
West Virginia	646,834	26.32	404,804	33.48	388,255	18.15	376,648	19.88	446,878	25.25	403,326	22.05	399,249
	5,196	29.53	1,400	27.80	940	25.27	1,169	24.19	632	20.83	1,430	26.12	660
United States	13,062,938	28.71	8,964,313	35.89	10,950,863	19.42	11,500,771	23.66	12,948,687	29.82	12,486,500	26.55	13,235,936
Central													
North Carolina pine	157,441	26.02	108,316	25.47	65,771	20.25	83,194	20.30	80,542	22.04	85,379	19.53	80,697
Southern pine	2,431,451	27.83	1,358,475	33.90	1,623,237	18.74	1,765,641	22.31	2,167,396	25.93	1,926,306	24.05	1,933,581
All other	10,389,859	28.96	7,444,578	36.47	9,217,129	19.52	9,611,902	23.95	10,652,239	30.70	10,430,217	27.08	11,179,322
	84,187	28.35	52,944	27.43	53,726	21.75	40,634	20.28	48,510	23.26	44,628	24.02	42,336

⁵ Kansas and Nebraska.

⁶ Iowa.

TABLE 127.—Lumber production—Douglas fir: Reported quantity by States, with average value,¹ specified years, 1899-1925

State or region ¹	1899		1904		1905	1900		1907		1908		1909		1910	
	Quantity	Average value per M ft. b. m.	Quantity	Average value per M ft. b. m.	Quantity (796 mills)	Quantity	Average value per M ft. b. m.	Quantity (1,475 mills)	Average value per M ft. b. m.	Quantity (1,334 mills)	Average value per M ft. b. m.	Quantity (1,499 mills)	Average value per M ft. b. m.	Quantity (1,347 mills)	Average value per M ft. b. m.
Arizona.....	M ft. b. m.	Dollars	M ft. b. m.	Dollars	M ft. b. m.	M ft. b. m.	Dollars	M ft. b. m.	Dollars	M ft. b. m.	Dollars	M ft. b. m.	Dollars	M ft. b. m.	Dollars
California.....	15,621	10.02	60,879	12.42	100,816	127,149	13.27	123,121	14.22	87,224	11.60	88,852	10.62	103,169	13.76
Colorado.....						2,007		12,501	13.61	8,501	13.54	6,046	12.62	6,945	14.16
Idaho.....	4,066	9.87	30,850	9.88	10,177	34,670	13.14	73,192	13.35	60,341	11.31	63,869	12.42	62,793	12.82
Montana.....	61,931	9.14	49,401	10.60		41,537	12.28	34,703	13.58	38,825	13.06	43,270	14.05	53,070	14.95
New Mexico.....						9,398		14,967	13.23	6,872	13.43	4,925	17.07	870	15.20
Oregon.....	501,237	9.01	780,257	8.89	1,076,605	1,347,467	14.00	1,379,322	13.53	1,162,951	11.80	1,581,621	12.22	1,714,462	13.26
Utah.....			60	14.17	150	681		1,932	12.41	1,227	10.00	674	8.11	643	20.50
Washington.....	1,152,672	8.47	2,006,129	9.64	3,125,325	3,405,510	14.34	3,107,114	14.40	2,307,212	12.05	3,060,983	12.57	3,259,546	12.95
Wyoming.....	80	13.75	830	13.25		1,050		1,634	19.52	639	16.00	611	16.70	1,840	16.11
All other.....					181										
United States.....	1,736,507	8.67	2,928,409	9.51	4,319,479	4,969,843	14.20	4,748,872	14.12	3,675,114	11.97	4,856,378	12.44	5,203,644	13.09
Pacific:															
North.....	1,653,909	8.63	2,786,386	9.43	4,202,020	4,752,977	14.25	4,486,436	14.13	3,470,163	11.97	4,642,604	12.45	4,974,008	13.06
South.....	15,621	10.02	60,879	12.42	100,816	127,149	13.27	123,121	14.22	87,224	11.60	88,852	10.62	103,169	13.76
Rocky Mountain (north).....	66,897	9.20	80,254	10.32	16,309	76,207	12.67	107,895	13.42	99,166	12.00	107,139	13.08	115,863	13.80
All other.....	80	13.75	890	13.31	334	13,510	15.05	31,420	13.72	18,561	13.31	17,783	16.14	10,604	15.14

State or region ¹	1911		1912		1913	1914	1915		1916		1917		1918	
	Quantity (1,143 mills)	Average value per M ft. b. m.	Quantity (1,100 mills)	Mill- run value per M ft. b. m.	Quantity (980 mills)	Quantity (1,067 mills)	Quantity (1,017 mills)	Average value per M ft. b. m.	Quantity (1,175 mills)	Average value per M ft. b. m.	Quantity (1,024 mills)	Average value per M ft. b. m.	Quantity (1,101 mills)	Average value per M ft. b. m.
Arizona.....	<i>M ft. b. m.</i>	<i>Dollars</i>	<i>M ft. b. m.</i>	<i>Dollars</i>	<i>M ft. b. m.</i>	<i>M ft. b. m.</i>	<i>M ft. b. m.</i>	<i>Dollars</i>	<i>M ft. b. m.</i>	<i>Dollars</i>	<i>M ft. b. m.</i>	<i>Dollars</i>	<i>M ft. b. m.</i>	<i>Dollars</i>
California.....	550	12.74	105,625	11.56	680	132,176	142,910	17.00	634	12.84	510	18.00	438	20.32
Colorado.....	115,702	14.13	2,816	11.80	942	7,951	5,366	10.27	141,200	12.84	156,083	18.00	219,267	20.32
Idaho.....	3,568	11.95	51,845	11.80	67,112	96,323	76,283	12.57	5,596	11.28	3,756	14.78	2,917	19.45
Montana.....	77,155	11.70	39,325	11.62	63,494	51,061	41,464	10.05	80,632	13.88	66,663	16.40	72,658	19.38
New Mexico.....	36,784	11.08	1,958	11.62	51	1,145	3,767	12.15	56,845	13.88	38,600	16.40	34,906	19.38
Oregon.....	3,653	11.08	1,589,670	11.62	51	1,145	3,767	13.28	7,382	10.28	4,587	16.44	9,938	17.09
Utah.....	1,454,082	10.95	3,381,395	11.53	1,075,391	1,435,073	1,119,395	10.66	1,572,469	10.28	1,759,044	16.44	1,898,080	17.09
Washington.....	896	10.95	1,324	11.53	258	326	1,325	18.18	957	10.85	497	16.15	927	19.42
Wyoming.....	3,361,120	10.13	1,015	12.20	3,615,430	3,027,994	2,754,179	10.56	3,546,532	10.85	3,320,044	16.15	3,578,831	19.54
All other.....	721	10.13	150	12.20	562	910	2,097	16.05	1,184	10.85	1,241	16.15	1,179	19.54
United States.....	5,054,243	11.05	5,175,123	11.58	5,556,096	4,763,693	4,121,897	10.59	5,413,431	10.78	5,351,025	16.28	5,819,141	18.77
Pacific:														
North.....	4,815,202	10.99	4,971,065	11.56	5,290,821	4,463,067	3,873,574	10.59	5,119,001	10.67	5,079,088	16.11	5,476,911	18.69
South.....	115,702	12.74	105,625	12.20	132,176	142,910	117,951	10.27	141,200	12.84	156,083	18.00	219,267	20.32
Rocky Mountain (north).....	113,939	11.87	91,170	11.97	130,606	147,384	117,747	10.79	137,477	12.36	105,263	15.37	107,564	19.42
All other.....	0,400	11.65	7,263	12.20	2,493	10,332	12,625	12.06	15,753	12.72	10,591	16.24	15,399	23.13

¹ Values are given "f. o. b. mill" except for the years 1899 and 1904, for which prices are not so recorded.

² Lumber production regions. See fig. 1, B.

³ Arizona and New Mexico.

⁴ Includes Nevada.

⁵ South Dakota.

TABLE 127.—Lumber production—Douglas fir: Reported quantity by States, with average value, specified years, 1899-1925—Continued

State or region	1919		1920		1921		1922		1923		1924		1925
	Quantity (1,197 mills)	Average value per M ft. b. m.	Quantity (1,403 mills)	Average value per M ft. b. m.	Quantity (983 mills)	Average value per M ft. b. m.	Quantity (1,146 mills)	Average value per M ft. b. m.	Quantity (1,150 mills)	Average value per M ft. b. m.	Quantity (1,073 mills)	Average value per M ft. b. m.	Quantity (1,129 mills)
	<i>M ft. b. m.</i>	<i>Dollars</i>	<i>M ft. b. m.</i>	<i>Dollars</i>	<i>M ft. b. m.</i>	<i>Dollars</i>	<i>M ft. b. m.</i>	<i>Dollars</i>	<i>M ft. b. m.</i>	<i>Dollars</i>	<i>M ft. b. m.</i>	<i>Dollars</i>	<i>M ft. b. m.</i>
Arizona.....	33	20.00	1,086	36.68	99	27.09	175	24.37	198	23.82	80	23.88	1,350
California.....	141,327	25.01	161,632	30.50	123,343	21.04	179,177	22.82	223,807	25.28	222,252	20.61	206,325
Colorado.....	3,118	27.71	2,615	26.14	2,701	21.18	4,007	22.22	3,404	25.40	3,167	22.26	5,363
Idaho.....	32,580	20.97	105,786	25.09	55,354	16.99	58,707	17.77	106,453	20.72	86,214	19.66	139,501
Montana.....	40,675	22.60	55,670	29.73	27,762	17.41	51,966	25.60	76,002	20.71	54,050	22.20	74,003
New Mexico.....	9,069	23.07	5,731	34.04	13,008	23.98	17,811	20.91	11,464	26.46	18,555	24.65	20,619
Oregon.....	1,795,492	24.11	2,347,368	34.80	1,528,198	17.90	2,103,586	20.58	2,752,495	27.05	2,478,583	21.76	2,792,432
Utah.....	909	28.76	427	27.12	596	25.44	640	21.43	755	25.00	669	26.31	1,325
Washington.....	3,876,631	24.89	4,275,017	34.94	2,889,543	17.98	4,414,104	21.00	5,047,712	27.26	4,597,213	22.36	4,922,204
Wyoming.....	2,335	26.80	1,351	25.45	1,488	23.45	1,407	22.26	535	22.00	967	22.10	1,051
All other.....					30	48.00							
United States.....	5,902,169	24.62	6,956,683	34.59	4,642,122	18.04	6,831,580	20.93	8,222,825	26.99	7,461,750	22.08	8,154,373
Pacific:													
North.....	5,672,123	24.64	6,622,385	34.89	4,417,741	17.95	6,517,690	20.86	7,800,207	27.19	7,075,796	22.15	7,704,636
South.....	141,327	25.01	161,632	30.50	123,373	21.05	179,177	22.82	223,807	25.28	222,252	20.61	206,325
Rocky Mountain (north).....	73,255	21.88	161,456	26.69	83,116	17.13	110,673	21.44	182,455	20.72	140,264	20.64	213,504
All other.....	15,464	24.90	11,210	31.16	17,892	23.58	24,040	21.25	16,356	26.55	23,438	24.27	29,908

* Includes Nevada.

* Nevada.

TABLE 128.—Lumber production—Western yellow pine: Reported quantity by States, with average value,¹ specified years, 1899–1926

State or region ²	1899		1904		1905	1906		1907		1908		1909		1910	
	Quantity	Average value per M ft. b. m.	Quantity	Average value per M ft. b. m.	Quantity (425 mills)	Quantity	Average value per M ft. b. m.	Quantity (1,241 mills)	Average value per M ft. b. m.	Quantity (1,308 mills)	Average value per M ft. b. m.	Quantity (1,347 mills)	Average value per M ft. b. m.	Quantity (1,096 mills)	Average value per M ft. b. m.
Arizona.....	M ft. b. m.	Dollars	M ft. b. m.	Dollars	M ft. b. m.	M ft. b. m.	Dollars	M ft. b. m.	Dollars	M ft. b. m.	Dollars	M ft. b. m.	Dollars	M ft. b. m.	Dollars
California.....	36,028	11.22	55,401	14.62	(³)	56,586	15.42	71,748	14.46	41,755	13.59	57,089	12.97	72,169	15.74
Colorado.....	285,306	10.87	388,623	12.75	363,932	347,249	13.90	405,610	18.30	318,406	16.17	364,748	18.51	399,067	15.04
Idaho.....	96,354	9.14	104,318	10.15	48,223	81,724	12.09	89,354	14.27	83,992	13.37	95,254	14.38	83,151	13.38
Montana.....	52,790	9.51	131,127	9.77	83,640	210,305	14.65	258,175	15.05	209,298	14.76	254,283	15.04	280,533	14.87
Nevada.....	153,467	8.97	138,476	10.64	101,998	165,849	14.23	164,746	14.92	144,587	14.70	146,890	16.01	135,817	14.68
New Mexico.....	375	12.29			(³)			4,914	15.50	8,000	12.00		18.00	10,050	
Oregon.....	30,677	9.31	62,236	13.91	(³)	92,467	19.18	95,097	17.39	69,630	20.83	82,739	14.33	78,610	13.52
South Dakota.....	133,428	8.82	135,807	10.14	84,955	131,460	12.20	133,837	13.71	154,710	14.40	109,592	13.44	209,636	13.25
Utah.....	30,003	9.34	13,705	13.84	11,502	22,534	15.87	34,841	15.41	25,857	17.26	30,234	15.51	15,726	16.41
Washington.....	16,890	11.91	10,740	10.88	3,393	3,737		7,951	15.35	8,794	14.36	7,495	14.04	7,339	15.61
Wyoming.....	95,367	8.15	232,534	9.56	217,074	265,820	12.71	245,128	13.83	193,365	13.20	266,357	13.55	255,842	12.54
All other.....	13,875	12.50	6,270	14.05	3,870	9,046		15,164	14.95	17,156	12.83	15,304	13.80	14,166	14.71
United States.....	944,560	9.70	1,279,237	11.29	988,542	1,386,777	14.01	1,527,195	15.67	1,275,550	15.03	1,499,985	15.39	1,562,106	14.26
Pacific:															
North.....	228,795	8.54	365,341	9.77	302,029	397,280	12.54	378,965	13.79	348,075	13.73	435,949	13.51	465,478	12.86
South.....	285,681	10.87	388,623	12.75	363,932	347,249	13.90	410,554	18.27	326,406	16.07	374,748	18.50	409,117	15.23
Rocky Mtn. (north).....	206,257	9.10	269,603	10.22	185,638	376,154	14.47	422,921	15.00	353,885	14.74	401,173	15.40	416,350	14.81
All other.....	223,827	9.94	252,670	12.39	136,943	266,094	15.69	314,755	15.44	247,184	15.92	288,115	14.17	271,161	14.35

¹ Values are given "f. o. b. mill" except for the years 1899 and 1904, for which prices are not so recorded.

² Lumber production regions. See fig. 1, B.

³ Grouped into "All other" States.

TABLE 128.—Lumber production—Western yellow pine: Reported quantity by States, with average value, specified years, 1899–1925—Contd.

State or region	1911		1912		1913	1914	1915		1916		1917		1918	
	Quantity (839 mills)	Average value per M ft. b. m.	Quantity (827 mills)	Mill- run value per M ft. b. m.	Quantity (728 mills)	Quantity (846 mills)	Quantity (726 mills)	Average value per M ft. b. m.	Quantity (787 mills)	Average value per M ft. b. m.	Quantity (747 mills)	Average value per M ft. b. m.	Quantity (699 mills)	Average value per M ft. b. m.
	<i>M ft. b. m.</i>	<i>Dollars</i>	<i>M ft. b. m.</i>	<i>Dollars</i>	<i>M ft. b. m.</i>	<i>M ft. b. m.</i>	<i>M ft. b. m.</i>	<i>Dollars</i>	<i>M ft. b. m.</i>	<i>Dollars</i>	<i>M ft. b. m.</i>	<i>Dollars</i>	<i>M ft. b. m.</i>	<i>Dollars</i>
Arizona.....	72,589	15.08	76,286		76,346	78,667	75,843	13.21	92,133	15.80	78,107	19.42	81,583	24.32
California.....	390,173	14.40	365,169	13.85	317,053	409,953	389,991	14.89	494,973	15.40	478,565	22.50	357,351	21.28
Colorado.....	57,375	13.46	51,732		48,745	65,117	37,241	13.06	27,848	13.96	35,328	17.11	26,427	19.65
Idaho.....	220,586	14.45	179,863	13.38	177,703	159,839	201,858	12.37	240,160	14.47	315,019	18.51	310,582	23.50
Montana.....	96,654	14.45	94,093	14.83	120,414	134,568	118,920	13.33	138,206	14.76	150,905	18.80	169,956	21.68
Nevada.....	9,248		17,000		18,577	12,086	(⁵)		(⁵)		(⁵)		(⁵)	
New Mexico.....	77,708	13.21	76,772		64,404	54,728	61,466	13.78	72,004	13.50	83,426	16.11	69,354	22.66
Oregon.....	185,554	12.86	152,769		216,665	210,438	189,203	16.31	399,102	13.75	469,408	19.66	437,452	18.23
South Dakota.....	12,826	14.77	20,526		19,103	18,744	22,457	16.98	25,466	19.05	29,045	25.04	29,033	23.82
Utah.....	5,104	14.13	4,081		3,619	5,056	4,100	48.79	4,164		4,448		4,257	
Washington.....	185,095	12.57	177,108	12.73	192,663	175,426	148,789	14.39	188,215	12.94	217,353	16.29	220,231	18.28
Wyoming.....	17,788	14.90	4,045		3,336	2,743	2,376	16.10	2,716		3,678		1,558	
All other.....														
United States.....	1,330,700	13.88	1,219,444	13.62	1,258,528	1,327,365	1,252,244	14.32	1,684,987	14.52	1,865,282	19.59	1,707,784	20.87
Pacific:														
North.....	370,649	12.71	329,877	13.15	409,328	385,864	337,992	15.46	587,317	13.49	686,761	18.59	657,683	18.25
South.....	309,421	14.40	382,169	13.84	335,630	422,039	389,991	14.89	494,973	15.40	478,565	22.50	357,351	21.28
Rocky Mountains (north).....	317,240	14.45	273,956	13.88	298,117	294,407	320,778	12.73	378,363	14.58	465,924	18.60	480,538	22.86
All other.....	243,390	14.06	233,442	13.63	215,453	225,055	203,483	13.84	224,331	15.18	234,032	18.53	212,212	23.82

State or region	1919		1920		1921		1922		1923		1924		1925
	Quantity (850 mills)	Average value per M ft. b. m.	Quantity (900 mills)	Average value per M ft. b. m.	Quantity (803 mills)	Average value per M ft. b. m.	Quantity (828 mills)	Average value per M ft. b. m.	Quantity (809 mills)	Average value per M ft. b. m.	Quantity (758 mills)	Average value per M ft. b. m.	Quantity (784 mills)
Arizona.....	<i>M ft. b. m.</i> 73,622	<i>Dollars</i> 28.40	<i>M ft. b. m.</i> 119,406	<i>Dollars</i> 37.48	<i>M ft. b. m.</i> 46,312	<i>Dollars</i> 30.91	<i>M ft. b. m.</i> 88,625	<i>Dollars</i> 23.07	<i>M ft. b. m.</i> 130,444	<i>Dollars</i> 26.70	<i>M ft. b. m.</i> 142,357	<i>Dollars</i> 23.67	<i>M ft. b. m.</i> 143,270
California.....	444,150	30.38	509,471	37.50	458,490	33.23	578,045	34.39	850,430	39.95	735,901	33.06	785,967
Colorado.....	32,773	25.67	37,191	27.22	22,635	22.31	17,676	21.27	16,609	23.12	18,357	22.28	44,574
Idaho.....	255,320	27.53	366,857	35.97	195,447	23.14	294,754	25.05	374,075	32.05	343,917	22.96	375,005
Montana.....	108,548	22.92	173,507	34.78	102,342	22.90	136,393	26.90	167,468	29.62	137,358	28.02	159,238
Nevada.....	13,420	30.07	(¹)		6,726	36.18	(²)		(³)		(⁴)		(⁵)
New Mexico.....	75,439	26.83	104,059	38.22	78,394	26.31	97,339	27.20	105,274	30.93	95,091	29.15	126,309
Oregon.....	480,514	27.11	630,326	44.03	310,235	25.49	547,386	26.26	775,941	30.61	740,787	27.29	1,000,694
South Dakota.....	42,970	33.37	45,033	41.00	27,060	20.25	35,395	24.19	43,618	24.87	51,405	22.01	46,719
Utah.....	6,668	23.91	4,135	21.55	3,096	21.38	3,383	18.80	3,413	19.53	2,433	21.42	1,717
Washington.....	217,839	25.79	278,573	37.34	180,560	20.53	280,773	22.93	330,514	29.39	333,209	24.30	441,303
Wyoming.....	3,752	25.53	2,340	27.52	976	24.00	1,225	20.78	1,846	15.79	1,895	21.26	2,403
All other.....													
United States.....	1,755,015	27.75	2,270,898	38.73	1,432,273	26.95	2,080,994	27.75	2,804,632	33.09	2,602,710	27.73	3,127,208
Pacific:													
North.....	698,353	26.70	908,899	41.98	490,795	23.67	828,159	25.14	1,106,455	30.25	1,073,996	26.36	1,441,997
South.....	457,570	30.37	509,471	37.50	465,216	33.27	578,045	34.39	850,430	39.95	735,901	33.06	785,967
Rocky Mountains (north).....	368,868	26.15	540,364	35.37	297,789	23.06	431,147	25.63	541,543	31.30	481,275	24.40	534,243
All other.....	235,224	28.25	312,164	30.73	178,473	26.18	243,643	24.68	306,204	27.52	311,538	24.95	365,001

Includes Nevada.

¹ Included in California.

TABLE 129.—Lumber production—Oak: Reported quantity by States, with average value,¹ specified years, 1899–1925

State or region ²	1899		1904		1905	1906		1907		1908		1909		1910	
	Quantity	Average value per M ft. b. m.	Quantity	Average value per M ft. b. m.	Quantity (about 5,000 mills)	Quantity	Average value per M ft. b. m.	Quantity (14,445 mills) ³	Average value per M ft. b. m.	Quantity (16,524 mills) ³	Average value per M ft. b. m.	Quantity (28,459 mills)	Average value per M ft. b. m.	Quantity (19,550 mills)	Average value per M ft. b. m.
	M. ft. b. m.	Dollars	M. ft. b. m.	Dollars	M. ft. b. m.	M. ft. b. m.	Dollars	M. ft. b. m.	Dollars	M. ft. b. m.	Dollars	M. ft. b. m.	Dollars	M. ft. b. m.	Dollars
Alabama.....	63,925	12.74	50,588	17.53	33,225	32,976	22.35	52,848	21.87	40,528	22.10	86,557	19.73	67,485	14.17
Arkansas.....	234,998	11.65	263,049	16.40	168,016	218,896	20.05	304,911	21.94	218,480	20.97	358,556	19.80	296,177	17.28
California.....	379	11.58	64	85.56	-----	18	-----	36	13.89	886	16.00	2,180	64.99	4,376	42.83
Connecticut.....	10,814	19.43	22,703	17.56	11,328	23,817	22.28	27,497	23.34	25,872	19.43	34,246	19.88	25,686	22.43
Delaware.....	5,856	18.40	4,974	18.65	3,945	4,233	-----	7,027	21.43	7,111	20.85	11,128	17.44	4,754	17.65
Florida.....	1,172	15.20	-----	73	-----	68	-----	147	35.82	921	24.93	1,300	28.09	298	27.00
Georgia.....	28,942	10.07	18,485	12.45	14,510	24,050	16.83	37,207	19.96	29,662	13.67	46,329	15.68	32,705	14.13
Illinois.....	171,839	11.74	61,258	14.90	38,601	70,767	22.64	71,116	21.28	63,695	20.58	101,279	20.06	62,024	19.56
Indiana.....	649,794	16.79	293,821	23.76	175,816	221,120	26.83	226,133	28.65	164,327	30.52	228,343	31.06	173,820	26.53
Iowa.....	33,722	15.22	5,863	15.76	2,075	6,359	-----	7,133	26.44	6,041	20.30	17,335	24.99	7,471	26.64
Kansas.....	4,214	14.76	575	16.88	470	510	18.03	510	18.03	535	19.00	524	35.00	270	24.50
Kentucky.....	399,300	12.29	295,776	16.38	211,738	339,820	19.62	456,723	19.78	317,860	20.80	405,677	20.70	375,143	17.93
Louisiana.....	5,781	13.38	16,016	16.72	8,542	17,283	-----	38,402	20.11	25,079	17.53	74,490	18.63	80,254	18.60
Maine.....	7,608	14.08	7,170	17.75	6,078	16,301	-----	12,402	22.11	9,623	19.02	18,554	20.41	6,544	21.78
Maryland.....	65,842	14.04	40,549	16.51	30,155	64,929	21.47	55,560	20.13	44,845	18.57	71,792	17.54	45,416	19.30
Massachusetts.....	16,091	18.28	9,545	17.85	4,643	14,042	-----	15,949	21.26	14,120	17.84	13,991	18.67	10,668	20.54
Michigan.....	135,330	13.76	32,191	19.44	12,154	27,647	24.27	25,121	26.44	21,254	23.67	40,023	25.69	21,648	26.33
Minnesota.....	37,638	13.25	13,856	14.26	5,715	7,302	-----	11,130	24.95	13,306	20.88	15,801	22.29	10,207	22.97
Mississippi.....	104,506	14.36	138,896	18.61	100,352	119,370	24.23	109,053	25.85	133,275	25.13	168,508	26.89	144,676	19.99
Missouri.....	252,439	12.22	129,913	15.49	70,865	143,608	19.24	231,627	18.64	155,958	22.05	271,623	15.18	219,306	17.26
New Hampshire.....	12,606	18.61	13,685	14.95	6,512	16,023	-----	17,633	25.56	15,098	16.40	15,919	18.90	12,250	19.68
New Jersey.....	19,178	20.64	12,034	23.51	4,834	9,325	-----	11,318	31.62	8,092	29.26	17,700	27.86	10,669	30.60
New York.....	44,750	19.54	20,751	21.37	19,800	24,116	30.00	55,723	30.00	55,897	30.00	36,520	30.00	23,103	25.00
North Carolina.....	86,251	9.66	121,554	11.12	82,033	107,262	22.02	193,139	16.38	107,714	16.31	209,405	13.91	168,246	14.17
Ohio.....	596,618	15.61	253,638	21.86	161,843	244,673	23.97	271,088	23.09	200,783	23.40	256,410	25.14	224,676	24.94
Oklahoma.....	9,069	11.03	9,157	12.62	3,570	5,450	-----	19,620	19.45	23,121	16.09	60,964	13.51	30,647	14.88
Oregon.....	16,445	16.45	705	21.37	-----	972	-----	1,063	31.00	1,379	30.06	165	44.04	2,687	33.44
Pennsylvania.....	342,268	14.62	232,718	17.44	133,052	243,110	22.33	315,661	20.96	206,432	20.09	297,154	19.60	222,642	19.87
Rhode Island.....	1,077	20.16	2,140	18.07	1,320	2,087	-----	4,504	19.66	5,066	20.42	3,567	18.09	2,978	18.89
South Carolina.....	11,344	10.66	12,296	14.02	3,083	3,420	-----	5,536	21.38	4,795	15.94	11,217	16.87	16,878	17.65

Tennessee.....	412, 116	12. 62	318, 729	17. 54	207, 392	274, 974	22. 76	356, 339	21. 88	298, 503	21. 77	546, 500	24. 80	421, 925	18. 15
Texas.....	27, 212	11. 43	13, 740	15. 64	8, 207	10, 788		16, 911	14. 47	15, 352	18. 71	47, 252	16. 85	33, 998	16. 60
Vermont.....	7, 489	13. 37	3, 471	16. 56	2, 351	6, 165		7, 136	20. 13	5, 628	19. 11	11, 463	19. 73	5, 103	20. 43
Virginia.....	144, 004	10. 97	118, 679	13. 06	86, 730	158, 456	19. 92	251, 911	17. 66	178, 062	16. 73	387, 937	14. 69	295, 549	15. 48
Washington.....	200	15. 00						48	50. 00	1, 159	75. 00	100	9. 24	4	
West Virginia.....	354, 443	11. 66	304, 104	15. 64	182, 477	314, 961	19. 01	466, 602	19. 44	317, 703	18. 10	456, 424	17. 67	420, 870	17. 60
Wisconsin.....	135, 902	14. 41	60, 162	16. 75	32, 664	45, 996	23. 76	33, 906	25. 59	33, 323	25. 72	84, 391	24. 29	40, 745	23. 50
All other.....	¹ 1, 443	16. 21								⁶ 6	21. 67	⁶ 127	59. 70		
United States.....	4, 438, 027	13. 78	2, 902, 855	17. 51	1, 833, 769	2, 820, 393	21. 76	3, 718, 760	21. 23	2, 771, 511	21. 23	4, 414, 457	20. 50	3, 522, 098	18. 76
Northeastern.....	533, 579	15. 50	369, 740	17. 70	224, 018	424, 148	22. 41	530, 500	22. 34	397, 804	21. 21	532, 034	20. 26	369, 813	20. 62
Lake.....	308, 870	13. 98	106, 209	17. 25	50, 533	80, 945	23. 68	70, 157	25. 79	67, 883	24. 13	140, 215	24. 46	72, 600	24. 27
Central.....	2, 836, 549	15. 95	1, 657, 239	18. 49	1, 048, 732	1, 609, 932	21. 79	2, 079, 628	21. 41	1, 518, 829	21. 94	2, 209, 256	21. 93	1, 897, 764	19. 50
North Carolina pine.....	242, 499	10. 49	252, 529	12. 17	171, 846	269, 138	20. 77	450, 586	17. 16	290, 571	16. 56	608, 559	14. 46	480, 673	15. 10
Southern pine.....	475, 605	12. 30	509, 931	16. 89	336, 495	428, 881	21. 28	579, 099	22. 12	486, 418	21. 29	843, 956	20. 27	686, 240	17. 41
All other.....	40, 925	15. 20	7, 207	17. 02	2, 145	7, 349	20. 92	8, 790	26. 58	10, 006	27. 53	20, 437	29. 81	15, 008	31. 62

¹ Values are given "f. o. b. mill" except for the years 1899 and 1904, for which prices are not so recorded.

² Lumber production regions. See Fig. 1, B.

³ Not including mills in New York.

⁴ Includes Nebraska.

⁵ Montana and Nebraska.

⁶ South Dakota and Wyoming.

41070°-27-15

TABLE 129.—Lumber production—Oak: Reported quantity by States, with average value, specified years, 1899-1925—Continued

State or region	1911		1912		1913	1914	1915		1916		1917		1918	
	Quantity (17,025 mills)	Average value per M ft. b. m.	Quantity (18,259 mills)	Mill run value per M ft. b. m.	Quantity (12,927 mills)	Quantity (15,352 mills)	Quantity (9,517 mills)	Average value per M ft. b. m.	Quantity (9,400 mills)	Average value per M ft. b. m.	Quantity (8,839 mills)	Average value per M ft. b. m.	Quantity (7,403 mills)	Average value per M ft. b. m.
	<i>M ft. b. m.</i>	<i>Dollars</i>	<i>M ft. b. m.</i>	<i>Dollars</i>	<i>M ft. b. m.</i>	<i>M ft. b. m.</i>	<i>M ft. b. m.</i>	<i>Dollars</i>	<i>M ft. b. m.</i>	<i>Dollars</i>	<i>M ft. b. m.</i>	<i>Dollars</i>	<i>M ft. b. m.</i>	<i>Dollars</i>
Alabama.....	55,604	18.50	73,316	21.25	67,655	79,057	37,088	15.68	41,881	15.57	38,363	17.84	29,578	22.76
Arkansas.....	299,187	18.96	260,307	20.33	299,809	292,040	223,752	18.40	246,264	18.75	235,763	24.05	237,678	20.14
California.....	2,375	-----	3,667	-----	3,481	2,790	802	-----	30	-----	44	-----	95	-----
Connecticut.....	27,601	20.77	20,256	-----	20,320	13,466	-----	18.25	11,097	-----	9,126	-----	10,662	-----
Delaware.....	3,087	16.85	4,132	-----	2,855	5,060	4,284	17.83	1,268	-----	1,535	-----	1,195	-----
Florida.....	105	17.50	430	-----	3,262	519	758	17.41	895	-----	527	-----	1,337	-----
Georgia.....	25,033	15.20	38,135	-----	45,294	35,779	20,467	16.06	24,006	17.91	18,936	-----	24,529	27.43
Illinois.....	52,298	20.06	59,125	-----	54,845	33,711	22,660	19.15	20,972	19.91	17,891	-----	13,719	-----
Indiana.....	146,922	22.18	166,637	20.33	151,047	132,260	80,289	22.58	83,674	29.71	85,210	34.81	65,546	42.78
Iowa.....	7,480	22.54	7,662	-----	5,630	2,316	5,385	29.58	3,702	-----	3,084	-----	2,701	-----
Kansas.....	4,160	-----	4,414	-----	4,242	4,235	-----	-----	241	-----	125	-----	4,149	-----
Kentucky.....	342,609	19.78	321,656	18.29	289,406	370,135	222,964	18.79	212,768	21.21	170,469	25.80	113,312	34.32
Louisiana.....	89,212	18.26	98,271	21.25	118,199	88,619	74,304	18.48	71,968	18.79	70,538	23.48	77,105	28.32
Maine.....	7,960	18.46	10,600	-----	16,161	10,647	8,007	17.97	6,666	-----	3,717	-----	4,036	-----
Maryland.....	35,422	17.61	48,707	-----	36,364	44,537	24,348	17.37	16,860	-----	17,318	-----	15,889	-----
Massachusetts.....	11,688	21.00	11,106	-----	11,106	4,786	6,537	18.81	6,692	-----	6,612	-----	6,284	-----
Michigan.....	15,346	21.53	18,124	-----	11,447	9,707	6,384	22.41	7,320	-----	6,416	-----	6,212	-----
Minnesota.....	12,293	18.85	14,134	-----	14,163	7,793	8,974	23.22	6,392	-----	3,028	-----	2,654	-----
Mississippi.....	101,385	20.06	102,431	22.17	120,365	154,822	89,469	18.61	129,131	19.86	111,751	25.00	97,495	32.90
Missouri.....	175,300	15.08	206,147	15.50	197,787	173,325	95,435	16.51	95,850	17.90	112,897	20.87	86,302	24.65
New Hampshire.....	11,148	19.09	15,134	-----	11,740	16,644	8,881	16.75	10,818	-----	6,700	-----	9,247	-----
New Jersey.....	7,394	23.00	8,173	-----	7,352	10,432	13,155	24.03	9,273	-----	6,899	-----	6,059	-----
New York.....	27,446	21.45	24,590	-----	24,788	26,717	21,617	19.70	23,926	25.13	22,592	28.66	25,405	35.22
North Carolina.....	150,060	17.67	187,066	-----	172,972	184,898	97,014	16.42	129,124	16.37	115,749	19.27	87,947	26.82
Ohio.....	181,279	21.65	222,704	22.13	207,503	134,709	128,562	21.46	102,405	26.00	90,561	29.17	80,099	38.53
Oklahoma.....	20,709	15.00	25,885	-----	11,868	29,221	7,818	14.36	14,226	-----	14,931	-----	12,135	-----
Oregon.....	4,303	-----	7,929	-----	6,499	6,201	50	31.15	417	-----	1,022	-----	1,888	-----
Pennsylvania.....	191,456	21.42	200,473	-----	166,936	233,667	125,581	19.73	113,780	21.08	779	26.10	84,729	33.52
Rhode Island.....	1,785	17.20	1,985	-----	4,080	2,084	1,553	19.48	2,445	-----	437	-----	1,808	-----
South Carolina.....	7,679	15.93	12,020	-----	20,816	16,270	7,253	14.77	7,664	-----	7,184	-----	5,777	-----

Tennessee.....	382,033	20.98	378,747	20.79	386,132	440,740	210,965	19.62	225,645	21.06	237,574	26.07	181,712	29.23
Texas.....	27,866	13.57	39,758	-----	29,335	25,770	32,664	16.72	30,114	17.10	36,820	21.06	18,018	-----
Vermont.....	5,310	19.28	5,498	-----	3,904	3,258	3,285	18.69	2,842	-----	2,185	-----	2,217	-----
Virginia.....	258,718	15.85	279,580	17.02	255,109	292,546	165,592	16.64	184,226	16.21	169,725	19.98	153,598	26.66
Washington.....	20	-----	13	-----	6	-----	-----	-----	82	-----	-----	-----	-----	-----
West Virginia.....	381,977	18.60	404,637	20.15	408,047	378,745	291,261	19.03	298,189	20.96	242,415	25.37	175,130	35.16
Wisconsin.....	28,181	22.26	29,501	-----	25,133	15,440	13,658	21.96	12,768	-----	12,761	-----	15,465	-----
All other.....	7 13	-----	9	19.59	-----	-----	2	-----	12	18.31	10 1	24.03	11 2	31.43
United States.....	3,098,444	19.14	3,318,952	19.63	3,211,718	3,278,908	2,070,444	18.73	2,164,633	20.06	1,967,694	24.49	1,658,714	31.11
Northeastern.....	330,297	20.73	359,654	19.59	305,666	371,248	226,074	19.38	205,667	20.64	163,900	25.75	167,531	33.06
Lake.....	55,820	21.31	61,762	19.59	50,743	32,940	29,016	19.80	26,480	18.31	22,205	24.03	24,331	31.43
Central.....	1,662,418	19.64	1,759,653	19.65	1,604,767	1,663,631	1,052,136	19.44	1,039,503	21.94	957,017	26.26	715,920	33.26
North Carolina pine.....	416,457	16.51	479,506	18.09	448,897	493,714	269,859	16.59	321,014	16.32	292,658	19.80	247,322	26.83
Southern pine.....	619,101	18.00	638,623	20.75	695,787	705,833	486,220	18.02	567,485	18.61	527,638	23.51	498,775	29.45
All other.....	14,351	20.84	19,694	19.59	15,858	11,542	6,239	17.89	4,484	18.31	4,276	24.03	4,835	31.43

4 Includes Nebraska.
 6 South Dakota and Wyoming.
 7 New Mexico and Wyoming.
 8 Arizona, New Mexico, and Wyoming.

9 Arizona.
 10 Wyoming.
 11 Colorado.

TABLE 129.—Lumber production—Oak: reported quantity by States, with average value, specified years, 1899–1925—Continued

State or region	1919		1920		1921		1922		1923		1924		1925
	Quantity (13,964 mills)	Average value per M ft. b. m.	Quantity (8,552 mills)	Average value per M ft. b. m.	Quantity (6,780 mills)	Average value per M ft. b. m.	Quantity (6,080 mills)	Average value per M ft. b. m.	Quantity (6,425- mills)	Average value per M ft. b. m.	Quantity (6,920 mills)	Average value per M ft. b. m.	Quantity (6,624 mills)
Alabama	M ft. b. m.	Dollars	M ft. b. m.	Dollars	M ft. b. m.	Dollars	M ft. b. m.	Dollars	M ft. b. m.	Dollars	M ft. b. m.	Dollars	M ft. b. m.
Alabama	61,169	31.55	46,646	33.26	33,762	21.80	33,194	25.01	46,775	31.52	58,914	33.53	103,596
Arkansas	300,523	39.01	225,422	43.42	229,546	27.24	225,435	29.60	295,418	34.19	277,445	34.13	284,893
California	410	62.20	25	50.00	255	78.02	631	85.53	119	36.50	121	36.50	1,924
Connecticut	18,727	35.54	10,257	38.26	13,159	32.03	11,640	31.54	14,352	32.55	14,686	32.02	13,513
Delaware	4,757	37.34	1,602	39.04	3,142	29.41	2,160	32.07	2,240	31.48	2,065	33.49	1,804
Florida	1,232	37.64	60	35.00	1,102	38.85	909	41.13	607	28.50	852	25.81	1,160
Georgia	34,837	32.40	26,003	37.79	18,246	24.61	21,516	26.20	26,621	34.96	36,391	31.23	39,889
Illinois	34,861	39.73	24,377	37.87	20,856	33.60	10,643	33.84	14,259	41.36	12,761	37.08	11,794
Indiana	109,583	54.40	79,640	62.74	55,426	45.60	53,677	46.16	67,296	50.93	66,457	50.17	65,150
Iowa	4,096	39.29	3,174	41.29	318	35.00	1,048	41.38	1,922	40.00	1,438	40.45	760
Kansas	34	37.00					440	30.06					255
Kentucky	282,963	36.23	141,588	44.25	142,259	34.04	114,021	34.39	110,030	45.59	99,449	37.57	105,789
Louisiana	85,105	37.24	92,725	39.84	110,140	26.25	143,094	32.63	193,230	34.22	217,856	35.09	221,863
Maine	4,138	34.71	3,283	34.29	3,091	28.44	1,891	37.95	1,825	34.67	2,331	33.16	2,133
Maryland	31,427	35.91	16,906	40.90	20,238	29.09	15,772	28.54	16,690	36.52	18,447	30.48	30,096
Massachusetts	6,099	31.90	5,380	37.55	8,060	31.20	4,956	29.17	6,819	35.10	7,488	28.77	7,508
Michigan	16,239	47.09	5,457	56.53	5,776	43.15	2,928	41.82	5,080	44.10	4,830	40.31	6,585
Minnesota	8,518	37.94	5,274	51.18	2,940	33.72	2,940	38.91	4,133	40.27	4,258	36.85	4,684
Mississippi	132,804	43.11	115,399	41.35	106,881	24.23	104,433	32.92	148,754	38.08	100,867	35.07	189,818
Missouri	150,931	30.27	101,667	36.95	50,789	25.43	66,975	27.49	70,400	26.30	65,455	30.98	70,816
New Hampshire	4,780	33.41	5,974	38.51	5,125	31.25	3,264	29.00	4,886	34.20	5,451	29.28	5,358
New Jersey	13,887	42.85	4,838	52.11	11,709	36.60	4,399	46.91	6,027	48.76	5,279	42.53	4,292
New York	24,051	42.71	32,157	53.88	19,241	38.87	14,541	43.52	15,336	40.62	15,417	40.66	12,678
North Carolina	138,129	32.89	82,671	45.07	83,088	23.78	64,196	29.76	88,245	37.20	81,973	29.40	82,334
Ohio	133,107	48.74	85,131	54.21	66,885	40.76	56,156	41.56	65,010	43.48	65,485	39.45	56,406
Oklahoma	19,750	26.65	7,212	44.35	8,425	22.17	7,214	27.08	4,751	28.90	3,910	21.24	3,287
Oregon			126	48.10	29	35.00	158	65.00	284	35.00	220	97.79	295
Pennsylvania	145,421	36.90	88,729	45.11	103,279	34.01	83,128	33.65	94,375	35.36	85,936	32.53	72,334
Rhode Island	2,357	31.23	1,800	35.65	914	27.99	300	19.07	1,069	35.00	1,294	27.50	909
South Carolina	11,321	32.92	5,679	33.39	6,831	26.31	13,323	23.26	14,081	29.81	12,812	27.29	12,192

Tennessee.....	340,725	37.23	221,260	46.00	174,260	31.00	187,826	36.89	261,451	41.76	257,856	36.39	253,340
Texas.....	28,095	30.76	27,074	42.43	31,045	29.54	37,753	24.31	61,872	31.20	77,487	30.53	98,486
Vermont.....	5,668	38.14	3,152	45.81	3,430	33.26	1,538	32.66	3,118	35.80	3,088	33.33	2,200
Virginia.....	240,707	31.27	160,667	51.07	91,090	27.44	112,637	31.09	163,559	45.14	151,134	39.47	143,182
Washington.....													40
West Virginia.....	279,891	40.02	202,499	59.51	157,288	35.44	191,592	41.90	213,040	46.81	204,972	42.55	204,385
Wisconsin.....	25,578	15.72	14,723	59.08	8,928	37.56	9,326	38.69	13,224	45.53	22,326	39.84	13,433
All other.....			113	48.33							11226	16.15	
United States.....	2,708,250	37.87	1,853,580	46.88	1,592,175	30.56	1,605,154	34.01	2,027,704	39.08	2,076,977	36.13	2,129,181
Northeastern.....	261,342	37.30	174,078	46.21	191,388	33.60	143,589	34.05	166,737	36.11	161,482	33.06	152,825
Lake.....	50,335	44.84	25,454	43.41	18,666	38.47	15,194	39.33	22,437	44.24	31,414	39.51	24,702
Central.....	1,340,161	39.44	855,162	50.14	657,763	34.45	680,890	38.02	802,092	43.18	772,435	39.17	767,680
North Carolina pine.....	388,157	31.88	255,017	48.95	184,009	25.75	190,056	30.45	255,885	41.56	245,919	35.48	237,708
Southern pine.....	663,745	37.88	540,541	41.15	530,747	26.09	573,548	30.20	778,228	34.53	863,722	34.03	942,992
All other.....	4,540	41.34	3,328	43.41	602	53.22	1,577	57.97	2,325	39.21	2,005	43.76	3,274

* Includes Nebraska.

** Arizona, Colorado, and New Mexico

†† Utah and Wyoming.

TABLE 130.—Lumber production—Cypress: Reported quantity by States, with average value,¹ specified years, 1899-1925

State or region ¹	1899		1904		1905		1906		1907		1908		1909		1910	
	Quantity	Average value per M ft. b. m.	Quantity	Average value per M ft. b. m.	Quantity (468 mills)	Quantity	Average value per M ft. b. m.	Quantity (904 mills)	Average value per M ft. b. m.	Quantity (882 mills)	Average value per M ft. b. m.	Quantity (1,504 mills)	Average value per M ft. b. m.	Quantity (1,246 mills)	Average value per M ft. b. m.	
Alabama.....	M ft. b. m. 851	Dollars 14.36	M ft. b. m. 21,518	19.59	M ft. b. m. 7,529	M ft. b. m. 5,880	17.73	M ft. b. m. 3,277	20.53	M ft. b. m. 1,076	Dollars 19.42	M ft. b. m. 6,650	21.90	M ft. b. m. 3,340	21.49	
Arkansas.....	45,559	10.48	64,260	14.74	60,252	38,780	38,086	18.04	40,677	16.86	55,012	16.35	44,896	19.90		
Florida.....	85,028	14.34	66,221	21.31	55,569	82,834	24.35	66,398	23.40	61,429	16.86	84,811	24.69	66,117	21.51	
Georgia.....	14,545	18.81	37,686	21.54	15,287	15,908	23.63	23,431	20.16	14,117	16.39	27,517	21.39	27,081	17.57	
Illinois.....	1,435	10.48	3,697	15.95	1,008	3,371	3,089	20.35	4,990	16.00	4,186	18.32	2,638	16.50		
Indiana.....	313	16.41	150	25.00	430	300	368	20.79	329	23.17	125	20.36	373	20.94		
Kentucky.....	1,077	12.16	1,980	12.61	1,544	3,034	2,296	19.10	1,756	16.47	5,607	15.08	3,262	15.11		
Louisiana.....	248,532	13.34	432,233	17.40	487,504	573,096	22.42	509,665	23.02	488,670	22.29	608,854	20.62	653,699	21.21	
Maryland.....	130	16.23	1,310	15.86	1,290	1,290	1,175	19.43	1,350	18.07	1,601	18.24	1,079	17.50		
Mississippi.....	34,135	12.87	56,035	16.83	54,211	44,528	19.80	38,269	20.57	34,837	22.41	41,666	22.18	29,942	19.26	
Missouri.....	9,082	10.06	18,900	13.47	15,836	16,465	16.43	25,590	16.87	31,768	15.92	32,891	15.88	23,961	19.53	
North Carolina.....	18,650	10.66	10,279	12.83	20,423	21,710	19.14	11,275	19.13	14,736	21.84	34,566	18.92	36,474	16.95	
Oklahoma.....										73	18.60	13	15.85	356	17.50	
South Carolina.....	25,666	13.79	31,187	16.05	26,216	21,368	20.64	22,849	18.94	31,350	18.67	36,040	17.27	24,312	17.86	
Tennessee.....	1,791	11.28	1,710	16.58	2,792	3,022	8,123	21.17	12,048	19.20	8,709	24.54	10,333	18.39		
Texas.....	4,690	15.13	236	18.00	1,320	741	317	17.79	1,492	20.60	1,972	21.48	1,416	23.34		
Virginia.....	3,240	19.39	1,692	12.82	3,448	6,893	3,431	18.12	2,569	16.70	5,443	17.66	6,931	16.97		
All other.....	1,103	30.00	459	19.62		56			30	18.07	32	15.75	49	20.25		
United States.....	495,836	13.32	749,592	17.50	753,369	830,276	21.94	757,639	22.12	743,297	21.30	955,635	20.40	935,659	20.51	
Northeastern.....	1,233	28.55	1,799	16.88		1,346	19.35	1,175	19.43	1,380	18.07	1,633	18.19	1,128	17.62	
Central.....	13,698	10.58	26,446	14.02	21,610	26,192	17.51	39,466	18.19	50,891	16.77	51,518	17.47	39,967	18.73	
North Carolina pine.....	47,556	12.94	43,158	15.16	50,087	49,071	19.81	37,555	18.92	48,655	19.53	75,989	18.05	67,717	17.28	
Southern pine.....	433,349	13.40	678,189	17.78	681,672	761,707	22.24	679,443	22.53	642,371	21.80	826,495	20.87	826,847	20.98	

State or region	1911		1912		1913	1914	1915		1916		1917		1918	
	Quantity (897 mills)	Average value per M ft. b. m.	Quantity (979 mills)	Mill run value per M ft. b. m.	Quantity (607 mills)	Quantity (670 mills)	Quantity (647 mills)	Average value per M ft. b. m.	Quantity (726 mills)	Average value per M ft. b. m.	Quantity (654 mills)	Average value per M ft. b. m.	Quantity (587 mills)	Average value per M ft. b. m.
	M ft. b. m.	Dollars	M ft. b. m.	Dollars	M ft. b. m.	M ft. b. m.	M ft. b. m.	Dollars	M ft. b. m.	Dollars	M ft. b. m.	Dollars	M ft. b. m.	Dollars
Alabama.....	2,816	20.67	5,308		1,941	5,004	3,803	18.81	4,562		3,553		2,835	
Arkansas.....	45,229	18.95	43,238	18.58	35,964	34,992	25,383	17.53	36,347	18.02	43,969	21.88	40,638	26.56
Florida.....	92,259	22.00	101,429	20.00	100,723	118,820	161,123	20.99	188,799	22.24	166,857	24.51	85,376	34.69
Georgia.....	40,847	19.63	62,941		74,818	49,153	49,703	17.61	54,305	20.06	51,219	29.05	41,836	30.90
Illinois.....	1,878		3,406		3,965	3,332	1,952	13.10	1,886		1,437		917	
Indiana.....	325		2		185	142								
Kentucky.....	2,207	16.67	2,535		1,218	1,067	1,526	21.04	286		442		5,467	
Louisiana.....	682,867	20.95	653,727	20.19	744,581	672,211	560,751	20.55	527,425	21.45	509,659	24.48	296,986	30.60
Maryland.....	407		624		510	1,241	90	20.00	163		80		56	
Mississippi.....	20,624	16.38	17,626		25,782	29,795	23,656	17.65	17,417	22.18	16,537	24.14	17,711	30.52
Missouri.....	22,510	17.33	24,146		28,814	35,221	23,986	14.95	25,555	16.55	26,981	19.68	22,256	24.48
North Carolina.....	26,914	19.83	30,068	17.50	19,213	16,940	27,059	16.31	25,500	15.65	15,958	20.69	13,001	24.13
Oklahoma.....	125		212		67				750		1,564		1,830	
South Carolina.....	18,426	16.25	26,338		39,895	23,714	30,062	17.05	44,810	17.14	59,107	25.90	28,898	33.62
Tennessee.....	9,090	16.00	10,537		14,502	9,059	7,220	16.54	6,133		10,003	25.63	13,581	26.05
Texas.....	3,970		2,947		1,748	2,112	1,185	21.40	1,852		515		600	
Virginia.....	10,960		12,038		3,321	8,570	9,256	17.64	9,463		9,539	21.87	6,008	31.27
All other.....	473	20.58	15			5	10		677		25	21.32	10	26.59
United States.....	981,527	20.54	997,227	20.09	1,097,247	1,013,013	926,758	19.85	945,330	20.85	917,445	24.29	578,026	30.56
Northeastern.....	480	20.58	630	20.53	510	1,251	90	20.00	240	18.96	105	21.32	66	26.59
Central.....	36,010	17.15	40,716	20.53	48,684	48,851	34,684	15.44	33,860	17.14	38,863	21.29	42,221	25.30
North Carolina pine.....	58,500	18.80	68,444	19.20	62,429	49,224	66,377	16.83	79,773	16.88	84,604	24.63	47,907	30.75
Southern pine.....	888,737	20.79	887,428	20.14	985,624	913,687	825,607	20.28	831,457	21.38	793,873	24.41	487,832	31.00

¹ Values are given f. o. b. mill, except for the years 1899 and 1904, for which prices are not so recorded.

² Lumber production regions. See fig. 1, B.

³ Connecticut, New Hampshire, and New Jersey. Probably not *Taxodium* in New England.

⁴ Delaware, New Jersey, and New York.

⁵ Delaware.

⁶ Delaware and New Jersey.

TABLE 130.—Lumber production—Cypress: Reported quantity by States, with average value, specified years, 1899–1925—Continued

State or region	1919		1920		1921		1922		1923		1924		1925
	Quantity (675 mills)	Average value per M ft. b. m.	Quantity (659 mills)	Average value per M ft. b. m.	Quantity (644 mills)	Average value per M ft. b. m.	Quantity (658 mills)	Average value per M ft. b. m.	Quantity (623 mills)	Average value per M ft. b. m.	Quantity (727 mills)	Average value per M ft. b. m.	Quantity (884 mills)
	<i>M ft. b. m.</i>	<i>Dollars</i>	<i>M ft. b. m.</i>	<i>Dollars</i>	<i>M ft. b. m.</i>	<i>Dollars</i>	<i>M ft. b. m.</i>	<i>Dollars</i>	<i>M ft. b. m.</i>	<i>Dollars</i>	<i>M ft. b. m.</i>	<i>Dollars</i>	<i>M ft. b. m.</i>
Alabama.....	13, 776	37.00	2, 893	42.11	9, 628	21.91	12, 407	35.28	11, 480	40.33	6, 912	36.86	5, 709
Arkansas.....	43, 335	34.44	34, 790	37.78	45, 810	27.08	42, 419	30.35	66, 015	34.48	72, 525	31.47	71, 630
Florida.....	120, 433	37.26	105, 329	52.27	160, 840	44.24	180, 440	44.87	183, 026	55.17	235, 707	49.45	257, 125
Georgia.....	43, 440	41.85	45, 863	53.18	60, 668	36.61	68, 828	44.07	75, 799	44.35	68, 899	41.02	62, 709
Illinois.....	2, 228	37.15	1, 922	22.78	598	20.00	1, 476	29.60	397	39.10	996	30.91	707
Indiana.....			2, 340	30.77	6, 147	36.18	11	30.00	303	31.00			355
Kentucky.....	4, 574	32.45	2, 340	30.77	6, 147	36.18	5, 118	29.40	4, 000	35.34	3, 565	39.62	4, 597
Louisiana.....	308, 139	40.51	273, 116	54.84	348, 568	38.30	304, 687	42.04	307, 283	44.90	299, 664	43.49	274, 040
Maryland.....	649	42.50	20	35.00	165	32.00	20	43.00	5	45.00	25	38.00	65
Mississippi.....	17, 291	35.85	11, 945	38.97	32, 170	28.24	39, 589	35.56	31, 788	36.86	39, 798	38.95	35, 244
Missouri.....	41, 466	33.27	41, 053	39.93	39, 561	24.73	62, 785	31.05	47, 859	32.90	45, 853	30.14	50, 775
North Carolina.....	17, 468	30.88	5, 013	42.48	11, 817	27.10	22, 868	32.71	17, 278	33.94	20, 533	28.41	24, 446
Oklahoma.....			208	54.31	220	26.00	237	19.00	95	38.16	29	58.00	2
South Carolina.....	27, 482	38.68	36, 183	51.35	34, 589	37.06	50, 744	33.37	49, 653	38.94	50, 576	37.82	72, 981
Tenn-see.....	6, 924	30.49	5, 737	43.04	11, 291	28.73	9, 871	36.54	13, 933	46.02	20, 381	38.47	18, 841
Texas.....	2, 097	39.08	1, 130	48.16	2, 512	30.16	3, 262	39.11	2, 263	51.36	7, 082	44.85	15, 079
Virginia.....	6, 897	33.68	3, 232	51.29	6, 336	25.70	4, 187	30.12	8, 078	43.20	4, 574	33.03	8, 285
All other.....	⁸ 13	60.00					⁸ 3	30.00	⁸ 5	30.00	⁸ 1	38.00	
United States.....	656, 212	38.38	571, 674	51.02	770, 920	36.88	868, 952	40.05	819, 260	44.61	877, 120	42.08	902, 590
Northeastern.....	662	42.84	20	35.00	165	32.00	23	41.30	10	37.50	26	38.00	65
Central.....	55, 192	33.01	51, 052	39.22	57, 597	26.69	79, 261	31.60	66, 492	35.95	70, 795	33.03	75, 275
North Carolina pine.....	51, 847	35.39	45, 328	50.10	52, 742	33.46	77, 799	33.00	75, 009	38.25	75, 683	34.98	105, 712
Southern pine.....	548, 511	39.20	475, 274	52.37	660, 416	38.05	711, 869	41.76	677, 749	46.17	730, 616	43.69	721, 538

⁸ Delaware.

TABLE 131.—Lumber production—Hemlock: Reported quantity by States, with average value,¹ specified years, 1899—1925

State or region ²	1899		1904		1905		1906		1907		1908		1909		1910	
	Quantity	Average value per M ft. b. m.	Quantity	Average value per M ft. b. m.	Quantity	Quantity	Average value per M ft. b. m.	Quantity (6,338 mills)	Average value per M ft. b. m.	Quantity (6,377 mills)	Average value per M ft. b. m.	Quantity (8,572 mills)	Average value per M ft. b. m.	Quantity (6,068 mills)	Average value per M ft. b. m.	
	M ft. b. m.	Dollars	M ft. b. m.	Dollars	M ft. b. m.	M ft. b. m.	Dollars	M ft. b. m.	Dollars	M ft. b. m.	Dollars	M ft. b. m.	Dollars	M ft. b. m.	Dollars	
California	310	10.00	0	20.00		1,760		660	13.03	925	13.00	416	9.72	2,723		
Connecticut	3,308	14.18	3,633	13.60	2,684	9,196		8,577	16.12	8,429	14.14	11,177	15.35	5,376	16.63	
Georgia			425	15.24	25	280		413	13.03	480	9.70	996	8.18	870	9.13	
Idaho					1,525	4,011		2,424	11.38	850	12.08	1,165	8.89	3,423	8.81	
Indiana	489	11.88	240	18.00	15	216		366	17.75	111	20.00	432	12.59			
Iowa	2,160	8.25	1,400	15.00		3,087		6,346	14.65	5,230	14.50	215	12.52			
Kentucky	4,537	9.05	9,968	11.23	18,647	21,449	12.64	26,817	14.85	21,082	13.02	27,036	13.31	17,375	12.27	
Maine	85,400	10.83	97,612	11.66	86,753	118,294	14.76	121,968	15.37	117,706	13.75	109,551	14.03	89,265	15.87	
Maryland	21,183	7.98	30,278	12.95	20,394	34,722	15.69	22,108	16.63	14,560	14.53	20,912	12.97	7,046	14.94	
Massachusetts	12,231	11.84	18,900	13.28	11,208	31,271	14.88	26,145	15.84	26,857	13.39	24,797	15.58	17,689	16.59	
Michigan	841,695	9.00	785,603	11.22	569,810	797,883	13.40	688,679	14.79	495,379	12.02	614,622	11.86	636,755	12.51	
Minnesota	1,576	11.65			24,144	3,744		11,257	14.99	11,794	12.00	15,552	13.00	10,617	13.10	
New Hampshire	45,115	10.70	36,074	11.72	30,660	54,853	14.85	89,270	15.49	72,631	13.98	66,893	15.02	44,174	14.99	
New Jersey	996	12.65	765	12.94	314	1,493		693	17.99	202	10.29	212	24.50	140	21.67	
New York	303,621	11.10	175,566	13.96	179,550	208,848	19.00	207,217	20.00	194,210	15.00	162,784	16.70	126,408	16.68	
North Carolina	1,150	9.87	8,758	9.51	5,851	28,727	13.14	29,778	12.29	13,924	12.07	40,018	11.61	29,057	9.73	
Ohio	8,416	12.60	685	16.86	241	1,524		5,138	14.96	5,009	15.29	8,415	13.32	3,845	18.27	
Oregon	35	8.00	10,275	7.93	3,884	9,847		13,164	12.47	22,020	12.38	24,794	8.89	21,576	9.48	
Pennsylvania	1,558,188	10.46	1,166,712	12.05	920,854	966,480	17.16	849,327	16.42	561,246	13.29	637,005	17.56	615,487	17.08	
Rhode Island			450	13.44	790	380		1,448	17.91	1,093	12.02	770	14.82	10		
Tennessee	565	8.97	12,324	11.85	8,845	23,666		30,129	13.72	22,285	11.76	35,593	13.64	36,744	10.57	
Vermont	41,444	10.19	42,574	12.54	37,911	56,042	10.51	75,447	16.04	55,775	14.95	62,345	14.38	52,524	14.96	
Virginia	1,364	9.95	233	13.51	9,074	22,029	14.49	35,496	13.86	32,112	12.71	42,359	13.02	45,361	11.25	
Washington	204	9.68	11,960	9.60	84,773	90,082	12.23	58,307	12.25	54,051	11.00	103,268	10.55	145,129	10.31	
West Virginia	87,072	8.29	161,600	11.52	169,644	219,950	16.12	268,557	15.56	204,474	13.68	279,832	14.81	265,581	14.69	
Wisconsin	399,571	9.37	692,658	11.07	610,225	826,908	14.43	785,522	14.60	588,343	12.34	709,347	12.06	657,260	12.25	
All other	17	12.06	8	10.75	6,322	640		15	17.06	4	14.00	888	10.42	1,391		
United States	3,420,673	9.98	3,268,787	11.91	2,804,083	3,537,329	15.31	3,373,016	15.53	2,530,843	13.65	3,051,399	13.95	2,836,129	13.85	
Northeastern	2,071,492	10.86	1,572,684	12.73	1,201,058	1,481,580	17.02	1,400,953	17.77	1,052,709	15.42	1,146,481	16.63	958,119	16.67	
Lake	1,242,842	9.12	1,478,258	11.15	1,204,179	1,628,535	13.93	1,485,458	14.69	1,095,516	12.19	1,339,521	11.98	1,304,632	12.38	
Central	101,101	8.71	184,877	11.56	197,392	267,164	15.64	340,017	15.27	252,961	13.49	351,308	14.54	323,545	14.16	
North Carolina pine	2,514	9.91	8,909	9.62	16,247	50,811	13.73	65,274	13.14	46,101	12.62	83,265	12.31	74,608	10.66	
Pacific (north)	239	9.44	22,235	8.83	8,657	99,849	12.47	71,471	12.33	76,071	11.40	128,062	10.23	166,705	10.20	
All other	2,485	8.49	1,834	15.77	6,550	9,381	14.67	9,843	13.66	7,485	13.73	2,762	9.05	8,220	9.02	

¹ Values are given "f. o. b. mill" except for the years 1899 and 1904, for which prices are not so recorded.

² Lumber production regions. See fig. 1, B.

³ Alaska and Illinois.

⁴ South Carolina.

⁵ Montana and South Carolina.

⁶ Illinois, Montana, and South Carolina.

⁷ Illinois.

TABLE 131.—Lumber production—Hemlock: Reported quantity by States, with average value, specified years, 1899—1925—Continued

State or region	1911		1912		1913	1914	1915		1916		1917		1918	
	Quantity (5,538 mills)	Average value per M ft. b. m.	Quantity (5,614 mills)	Mill run value per M ft. b. m.	Quantity (4,035 mills)	Quantity (4,538 mills)	Quantity (3,730 mills)	Average value per M ft. b. m.	Quantity (3,538 mills)	Average value per M ft. b. m.	Quantity (3,359 mills)	Average value per M ft. b. m.	Quantity (2,891 mills)	Average value per M ft. b. m.
California	25		1,348		680	5,153	4,537	13.25	3,151		3,379		4,061	
Connecticut	4,721	16.01	7,857		4,931	4,264	3,209	15.28	3,039		4,061		2,247	
Georgia					55	1,417	1,500	13.00	540		80		702	
Idaho	2,010	9.10	7,340		6,505	11,891	1,345	12.15	27		1,325		204	
Indiana	55		90											
Iowa														
Kentucky	11,196	12.36	14,040		11,456	11,899	18,041	14.11	15,649	15.86	13,489	21.54	7,631	
Maine	83,502	14.64	89,142	14.53	72,868	106,137	69,568	14.35	96,300	15.91	65,583	19.91	62,106	26.32
Maryland	10,004	14.33	16,970		9,048	11,524	9,698		820		3,535		1,300	
Massachusetts	25,249	16.51	19,623		12,377	13,726	21,671	15.28	15,770	17.48	10,201	20.23	10,329	24.41
Michigan	555,994	12.44	535,446	13.19	440,430	410,131	372,512	13.84	324,720	15.40	327,651	10.80	266,822	24.08
Minnesota	14,030		5,007		475	800	25		2,125				360	
New Hampshire	39,185	14.89	51,289	15.08	30,727	47,224	39,262	14.22	43,165	15.80	20,059	20.85	36,511	26.53
New Jersey	211		410		280	280	132	20.50	27		51		107	
New York	123,001	15.50	123,924	15.98	121,867	107,475	93,008	15.26	70,880	19.18	84,193	23.72	70,159	27.76
North Carolina	18,225	11.08	33,539		37,681	40,030	46,510	12.62	42,916	14.83	36,683	17.85	31,107	19.79
Ohio	3,941		7,080		1,660	534	2,360	18.63	552		918		333	
Oregon	19,236	10.09	30,681		68,248	45,192	61,260	9.58	70,014	10.04	49,479	16.23	68,159	17.18
Pennsylvania	466,347	15.54	386,188	15.41	328,530	250,130	239,014	15.41	243,810	19.40	242,628	23.10	200,573	28.08
Rhode Island	3		82		69	69	400	17.50	545		10		8	
Tennessee	34,512	11.89	30,486		42,269	35,551	23,252	12.14	25,977	13.32	31,182	15.75	28,982	24.49
Vermont	38,188	14.65	39,794	15.59	30,827	42,110	29,589	14.87	25,257	16.87	18,192	20.69	18,366	26.76
Virginia	31,787	13.75	39,185		19,390	31,226	25,935	13.00	35,952	14.84	32,954	15.68	26,286	23.86
Washington	126,594	9.70	161,630	9.33	209,184	207,459	306,570	9.43	267,313	10.23	317,243	16.30	275,693	17.41
West Virginia	262,400	14.69	215,893	14.64	205,604	175,952	160,923	14.73	161,554	17.01	134,060	21.81	85,511	27.87
Wisconsin	678,659	13.03	610,421	13.00	664,636	590,484	474,371	13.17	527,465	15.53	563,946	23.27	498,936	25.26
All other	203		499		298	565	400	16.00	85		10		36	
United States	2,555,308	13.59	2,426,554	13.68	2,310,982	2,165,728	2,026,460	13.14	1,986,653	15.35	1,968,217	20.78	1,696,493	23.97
Northeastern	796,411	15.38	732,269	15.20	611,450	591,044	526,451	15.00	508,613	18.18	455,813	22.41	401,706	27.66
Lake	1,248,713	12.77	1,150,874	13.00	1,105,541	1,006,015	846,908	13.24	854,310	15.48	891,597	21.99	766,118	24.85
Central	312,104	14.25	267,589	13.89	260,980	260,045	204,605	14.33	203,732	16.45	179,649	20.73	122,457	26.80
North Carolina pine	50,215	12.78	74,813	14.63	57,071	71,821	72,581	13.45	78,868	14.83	69,642	18.24	57,393	21.65
Pacific (north)	145,830	9.75	192,311	10.06	277,402	252,651	368,533	9.46	337,327	10.19	366,722	16.29	343,852	17.36
All other	2,035	9.15	8,698	13.89	7,538	18,461	7,382	10.85	3,803	15.97	4,794	20.36	4,967	23.66

State or region	1919		1920		1921		1922		1923		1924		1925
	Quantity (3,053 mills)	Average value per M ft. b. m.	Quantity (3,001 mills)	Average value per M ft. b. m.	Quantity (2,432 mills)	Average value per M ft. b. m.	Quantity (2,420 mills)	Average value per M ft. b. m.	Quantity (2,310 mills)	Average value per M ft. b. m.	Quantity (2,399 mills)	Average value per M ft. b. m.	Quantity (2,257 mills)
	<i>M ft. b. m.</i>	<i>Dollars</i>	<i>M ft. b. m.</i>	<i>Dollars</i>	<i>M ft. b. m.</i>	<i>Dollars</i>	<i>M ft. b. m.</i>	<i>Dollars</i>	<i>M ft. b. m.</i>	<i>Dollars</i>	<i>M ft. b. m.</i>	<i>Dollars</i>	<i>M ft. b. m.</i>
California.....	909	20.72	50	30.00	1,350	18.48	2,552	19.53	3,046	36.03	3,375	30.71	2,535
Connecticut.....	3,946	29.83	1,980	31.72	8,037	28.83	4,272	26.43	5,516	22.94	1,017	26.21	524
Georgia.....	821	33.33	425	30.00	103	20.00	671	21.94	817	19.71	1,281	16.26	2,485
Idaho.....	1,918	26.55	120	28.73	15	10.00	54	13.00	1,021	20.02			
Indiana.....	2	30.00					10	25.00					
Kentucky.....	10,060	31.97	6,775	26.05	3,481	23.70	3,107	21.69	2,689	24.55	3,319	22.67	6,406
Maine.....	85,542	29.22	54,726	31.09	52,432	25.59	42,457	24.57	37,622	28.78	37,935	28.39	33,985
Maryland.....	1,582	26.86	650	32.54	920	24.62	1,459	25.00	1,240	29.90	345	23.14	1,923
Massachusetts.....	12,825	27.65	7,105	29.19	8,558	26.70	6,585	25.38	6,868	25.36	9,563	23.00	10,349
Michigan.....	267,824	30.61	206,840	31.58	153,051	20.54	180,181	23.82	239,514	25.55	199,980	23.06	189,486
Minnesota.....			183	25.00							750	22.33	96
New Hampshire.....	31,404	28.96	23,568	30.36	20,098	23.24	17,348	22.48	24,083	27.13	29,645	24.12	19,318
New Jersey.....	354	41.80	178	40.00	156	22.71	72	31.25	129	34.59	145	30.66	96
New York.....	79,062	34.48	74,004	38.99	44,564	31.00	42,136	31.31	30,640	31.57	37,172	33.25	23,675
North Carolina.....	48,462	27.65	33,271	30.64	16,594	18.47	17,908	21.56	19,941	22.16	13,099	19.51	21,650
Ohio.....	355	33.29	362	33.27	491	28.07	632	28.20	202	30.00	142	40.00	311
Oregon.....	52,906	23.15	89,130	25.73	49,685	16.39	87,000	17.42	96,707	21.93	115,449	20.49	131,561
Pennsylvania.....	225,155	34.40	134,740	44.69	104,273	29.67	113,868	28.25	109,340	31.02	104,707	30.65	112,361
Rhode Island.....	100	30.00	53	35.94			20	15.00	40	25.00			1
Tennessee.....	40,221	30.10	32,721	29.07	16,417	21.69	25,825	26.87	29,514	24.29	32,034	22.88	22,168
Vermont.....	31,554	30.37	17,330	34.11	19,885	26.61	12,718	25.48	15,664	28.48	16,334	27.58	16,166
Virginia.....	28,744	27.42	16,992	37.46	19,648	23.41	18,319	24.57	19,194	26.58	14,419	25.87	18,892
Washington.....	286,854	22.79	495,444	27.90	347,940	14.41	587,067	18.22	775,220	26.00	826,710	21.17	1,097,425
West Virginia.....	104,582	32.62	85,408	41.98	63,929	23.50	67,905	25.02	88,125	29.11	84,082	28.54	64,604
Wisconsin.....	439,757	28.78	403,325	31.61	269,136	21.88	302,475	23.18	363,467	25.56	346,755	24.36	360,927
All other.....	29	18.00							20	12.00	731	19.90	5,653
United States.....	1,754,998	29.16	1,685,320	32.05	1,201,063	20.79	1,534,641	21.83	1,872,739	26.21	1,878,989	23.35	2,139,631
Northeastern.....	471,524	32.60	314,274	38.56	258,923	28.23	240,935	27.44	232,962	29.75	239,221	29.38	220,413
Lake.....	707,581	29.47	610,348	31.60	422,187	21.50	482,656	23.42	602,981	25.56	547,485	23.88	550,609
Central.....	155,250	31.92	125,266	37.72	84,318	23.19	97,479	25.40	120,830	27.87	119,577	26.87	93,489
North Carolina pine.....	77,206	27.57	50,263	32.22	36,542	21.13	36,227	23.08	39,135	24.33	27,518	22.84	40,542
Pacific (North).....	339,700	22.84	584,574	27.57	397,625	14.66	674,067	18.11	871,927	25.55	942,159	21.09	1,228,986
All other.....	3,677	26.55	595	32.27	1,468	18.50	3,277	19.92	4,904	29.88	3,029	20.48	5,692

¹ South Carolina.
² Montana and South Carolina.
³ Montana.

⁴ Alabama and Colorado.
⁵ Alabama.

TABLE 132.—Lumber production—Red gum: Reported quantity by States, with average value,¹ specified years, 1899–1925

State or region ¹	1899 ²		1904 ²		1905		1906		1907		1908		1909		1910	
	Quantity	Average value per M ft. b. m.	Quantity	Average value per M ft. b. m.	Quantity (921 mills)	Average value per M ft. b. m.	Quantity	Average value per M ft. b. m.	Quantity (2,556 mills)	Average value per M ft. b. m.	Quantity (2,978 mills)	Average value per M ft. b. m.	Quantity (4,743 mills)	Average value per M ft. b. m.	Quantity (3,716 mills)	Average value per M ft. b. m.
Alabama	M ft. b. m. 10,607	Dollars 12.43	M ft. b. m. 13,678	Dollars 11.79	M ft. b. m. 9,524	Dollars 8.436	M ft. b. m. 8,436	Dollars 13.51	M ft. b. m. 8,797	Dollars 14.01	M ft. b. m. 6,278	Dollars 14.51	M ft. b. m. 17,092	Dollars 14.40	M ft. b. m. 10,541	Dollars 11.80
Arkansas	60,650	8.90	136,326	9.83	91,942	140,819	12.60	238,921	13.52	191,318	12.20	200,953	12.59	182,722	11.63	
Delaware	326	12.10	250	19.58		50		310	12.35	984	16.22	1,659	14.88	411	14.17	
Florida	129	17.92	352	17.16	283	284		93	14.73	33	15.60	290	15.00	11	15.50	
Georgia	1,882	10.87	425	8.40	1,007	1,508		3,068	14.70	2,510	13.14	4,928	12.46	5,540	11.44	
Illinois	17,938	9.31	24,152	12.38	10,072	9,878	13.86	19,370	14.62	12,067	13.48	9,748	13.40	8,539	13.64	
Indiana	30,675	9.60	22,102	13.30	12,858	21,036	14.84	22,999	15.51	19,326	15.36	23,649	15.46	13,269	16.25	
Kentucky	28,599	10.06	30,061	10.96	19,758	26,728	14.18	36,431	14.22	28,827	13.60	42,072	12.65	27,265	12.37	
Louisiana	2,597	9.84	15,778	10.23	2,155	12,855	17.54	16,733	15.45	12,499	13.99	34,499	12.91	23,165	13.00	
Maryland	1,055	12.58	1,503	11.88		2,588		1,692	13.08	1,750	10.12	4,482	11.43	3,067	12.60	
Mississippi	23,270	9.81	63,107	10.51	47,320	73,412	13.60	125,426	14.48	124,649	13.59	120,731	13.54	148,033	12.58	
Missouri	51,498	9.32	135,496	11.11	71,948	95,184	12.75	96,309	13.34	84,784	13.22	83,905	11.98	63,938	11.66	
New Jersey	156	15.28	75	20.00		293		140	21.45	500	24.82	429	21.06	229	24.33	
North Carolina	551	9.40	6,944	9.86	3,013	8,598	13.26	18,929	12.81	6,573	11.52	30,883	13.24	14,277	10.43	
Ohio	100	9.52	353	16.21	566	810		1,865	18.22	1,776	16.78	2,194	14.67	1,534	13.46	
Oklahoma			615	10.52	100	1,155		2,122	11.85	5,325	12.04	2,557	9.95	870	10.75	
Pennsylvania	50	9.10						293	16.54	1,303	15.01	1,178	14.17	967	12.69	
South Carolina	1	10.00	3,360	9.50	4,887	6,912		3,839	15.93	3,758	13.38	14,651	12.97	20,755	12.60	
Tennessee	52,357	9.84	61,993	11.57	37,147	35,250	16.30	68,634	16.06	59,038	13.08	75,595	15.81	62,461	13.36	
Texas	555	10.08	2,512	10.00	1,522	1,522		6,467	10.41	8,732	11.76	18,888	12.12	11,618	11.09	
Virginia	2,110	9.17	4,381	10.47	2,260	4,166		14,050	13.57	14,027	14.11	13,760	11.60	9,631	11.50	
West Virginia	25	4.00	527	9.57	166	738		2,712	16.40	3,090	14.64	2,952	13.03	1,815	12.00	
All other	1250	13.89														
United States	285,417	9.63	523,990	10.87	316,588	453,678	13.46	689,200	14.10	589,347	13.08	706,945	13.20	610,208	12.26	
Northeastern	1,587	12.64	1,828	13.24		2,091	12.29	2,435	13.88	4,537	14.47	7,748	13.17	4,674	13.33	
Central	181,192	9.63	274,684	11.49	152,515	189,624	13.90	248,320	14.50	208,908	13.50	240,055	13.74	178,366	12.82	
North Carolina pine	2,662	9.22	14,685	9.96	10,220	10,676	12.72	36,818	13.42	24,358	13.30	59,294	12.70	44,663	11.67	
Southern pine	99,606	9.57	232,793	10.17	153,853	241,447	13.19	401,627	13.86	351,544	12.79	399,818	12.04	382,505	12.06	
All other	280	13.89														

State or region	1911		1912		1913	1914	1915		1916		1917		1918	
	Quantity (2,843 mills)	Average value per M. ft. b. m.	Quantity (3,350 mills)	Mill- run value per M. ft. b. m.	Quantity (2,266 mills)	Quantity (2,229 mills)	Quantity (1,700 mills)	Average value per M. ft. b. m.	Quantity (1,845 mills)	Average value per M. ft. b. m.	Quantity (1,949 mills)	Average value per M. ft. b. m.	Quantity (1,604 mills)	Average value per M. ft. b. m.
Alabama.....	<i>M ft. b. m.</i> 10,816	<i>Dollars</i> 12.11	<i>M ft. b. m.</i> 22,452	<i>Dollars</i> 13.02	<i>M ft. b. m.</i> 19,013	<i>M ft. b. m.</i> 26,818	<i>M ft. b. m.</i> 18,829	<i>Dollars</i> 11.97	<i>M ft. b. m.</i> 22,813	<i>Dollars</i> 12.08	<i>M ft. b. m.</i> 25,147	<i>Dollars</i> 15.06	<i>M ft. b. m.</i> 29,439	<i>Dollars</i> 20.90
Arkansas.....	195,828	12.35	211,920		250,055	190,008	153,091	12.74	207,148	14.14	230,964	19.92	196,350	22.64
Delaware.....	274	16.00	1,065		579	540	400	12.50	495		297		182	
Florida.....	737	15.50	893		12,477	2,141	4,127	15.00	7,070		5,735		4,683	
Georgia.....	3,120	12.75	9,714		19,367	13,070	5,927	12.97	12,306	14.80	12,392	16.75	7,723	21.74
Illinois.....	5,309	11.00	8,772		7,409	4,321	3,099	12.22	3,539		4,161		3,064	
Indiana.....	12,205	14.50	14,201		11,491	9,132	8,106	14.92	4,014		4,678		2,908	
Kentucky.....	22,246	13.20	28,136		23,943	14,321	6,966	12.86	9,851		10,084	16.80	9,151	22.09
Louisiana.....	39,401	13.46	63,573	14.67	61,404	54,176	39,540	12.11	75,926	14.01	94,671	19.22	104,514	22.02
Maryland.....	1,850	12.58	3,650		2,447	4,823	1,703	11.54	2,399		1,183		2,214	
Mississippi.....	109,186	12.71	121,354		135,135	143,542	110,285	12.57	164,949	16.19	169,847	19.96	148,538	26.62
Missouri.....	59,230	12.46	54,564	11.14	59,378	51,600	28,345	12.78	21,951	14.81	24,981	17.23	24,037	22.72
New Jersey.....	353		217		187	736	875	17.00	417		409		540	
North Carolina.....	12,596	10.70	32,692	10.97	38,879	43,602	14,831	10.93	23,647	15.13	12,866	15.78	8,136	18.10
Ohio.....	1,092	12.95	1,838		2,838	2,142	643	14.04	2,017		1,946		1,521	
Oklahoma.....	1,347		4,157		2,232	720	835	9.17	5,710		9,104		6,871	23.70
Pennsylvania.....	888	12.47	1,454		218	388	648	13.49	868		641		793	
South Carolina.....	15,117	10.80	14,479		31,440	35,444	21,821	11.60	20,297	13.57	19,883	17.93	15,576	21.06
Tennessee.....	68,275	12.33	69,612	11.33	55,620	46,724	24,729	12.89	23,917	16.27	64,356	24.42	50,198	23.14
Texas.....	10,509	10.90	13,281		13,377	6,724	18,003	12.32	23,592	14.75	26,342	16.80	16,448	19.53
Virginia.....	10,445	11.63	13,165	12.58	21,815	17,637	13,255	11.06	16,008	12.50	9,165	15.91	11,036	18.61
West Virginia.....	2,212	12.17	3,011		3,881	6,742	2,041	12.89	2,913		1,768		1,379	
All other.....			150		529	829			32		42		235	21.55
United States.....	582,967	12.41	694,260	12.60	772,514	675,380	478,009	12.54	651,879	14.64	730,662	19.56	651,545	23.21
Northeastern.....	3,395	12.44	6,536	12.62	3,760	6,516	3,626	13.31	4,211	13.40	2,572	19.21	3,964	21.55
Central.....	170,470	12.47	180,134	11.65	164,000	134,982	73,929	13.05	68,202	14.86	111,974	21.55	98,238	22.80
North Carolina pine.....	38,158	10.99	60,336	11.72	91,634	96,683	49,907	11.46	59,952	13.90	41,914	16.83	34,748	19.59
Southern pine.....	370,944	12.53	447,254	13.10	513,060	437,199	350,637	12.57	519,514	14.71	574,202	19.37	514,575	23.55
All other.....														

¹ Values are given f. o. b. mill except for the years 1899 and 1904, for which prices are not so recorded.

² Lumber production regions. See fig. 1, B.

³ Reported as "gum" in this year. May include other woods than red or sap gum.

⁴ California, Michigan, and Wisconsin. See note 3.

⁵ New York.

⁶ Connecticut, New York, and Rhode Island.

⁷ Connecticut and New York.

TABLE 132.—Lumber production—Red gum: Reported quantity by States, with average value, specified years, 1899–1925—Continued

State or region	1910		1920		1921		1922		1923		1924		1925
	Quantity (2,684 mills)	Average value per M ft. b. m.	Quantity (2,660 mills)	Average value per M ft. b. m.	Quantity (1,495 mills)	Average value per M ft. b. m.	Quantity (1,460 mills)	Average value per M ft. b. m.	Quantity (1,496 mills)	Average value per M ft. b. m.	Quantity (1,637 mills)	Average value per M ft. b. m.	Quantity (1,632 mills)
Alabama.....	<i>M ft. b. m.</i> 39,319	<i>Dollars</i> 25.36	<i>M ft. b. m.</i> 33,700	<i>Dollars</i> 29.46	<i>M ft. b. m.</i> 38,671	<i>Dollars</i> 21.09	<i>M ft. b. m.</i> 42,994	<i>Dollars</i> 21.41	<i>M ft. b. m.</i> 56,981	<i>Dollars</i> 29.03	<i>M ft. b. m.</i> 60,077	<i>Dollars</i> 32.93	<i>M ft. b. m.</i> 87,861
Arkansas.....	238,327	34.54	194,981	36.79	168,853	21.47	177,606	28.16	225,077	30.72	223,006	29.69	206,355
Delaware.....	719	28.71	338	27.02	582	21.40	403	17.75	339	24.09	245	30.00	295
Florida.....	4,294	35.29	7,255	34.45	1,988	26.46	6,335	26.73	1,098	19.22	3,488	33.97	3,146
Georgia.....	15,510	31.37	17,991	35.51	21,541	23.24	24,197	24.34	23,865	30.98	29,307	28.05	35,095
Illinois.....	3,906	30.04	2,946	24.06	3,151	24.63	1,637	24.81	2,401	39.68	2,639	33.01	2,470
Indiana.....	6,435	31.27	4,231	39.34	3,442	27.00	1,833	27.82	3,261	34.71	2,991	27.94	2,408
Kentucky.....	31,692	25.17	7,417	28.48	11,025	25.25	6,377	25.51	5,879	40.86	5,919	27.59	6,162
Louisiana.....	147,260	33.64	125,944	35.79	118,057	22.63	190,744	27.15	244,734	32.03	252,529	29.55	271,415
Maryland.....	2,547	25.88	2,404	29.22	1,201	21.98	1,506	20.04	981	29.37	998	23.85	2,298
Mississippi.....	168,226	34.56	147,781	34.86	139,630	22.71	161,741	28.10	206,184	35.21	234,499	32.40	228,137
Missouri.....	31,105	32.80	17,304	37.08	17,576	20.81	12,753	24.40	12,598	33.05	12,690	30.61	12,779
New Jersey.....	325	30.00	181	42.50	221	30.00	111	30.00	28	40.00	74	40.25	70
North Carolina.....	21,507	29.57	8,687	26.56	26,346	17.38	19,129	23.39	18,453	30.02	25,369	22.00	21,681
Ohio.....	3,480	29.54	605	30.22	518	33.82	804	23.94	1,042	23.58	1,296	24.70	586
Oklahoma.....	640	22.55	6,540	54.60	2,313	23.96	3,145	17.83	1,465	28.15	1,545	20.00	1,023
Pennsylvania.....	2,263	27.40	905	32.75	406	25.87	857	23.38	703	25.74	451	21.85	819
South Carolina.....	21,917	30.58	20,483	35.29	29,068	23.40	51,056	22.22	42,110	28.38	52,470	25.33	44,278
Tennessee.....	80,025	33.82	52,821	34.47	53,206	24.92	67,785	35.41	84,539	41.71	83,450	36.66	73,391
Texas.....	11,924	24.58	18,033	36.33	33,814	26.62	26,864	21.25	57,330	26.38	67,174	27.34	83,219
Virginia.....	16,888	22.61	12,607	27.83	9,629	14.11	8,963	21.28	25,840	24.82	9,854	15.60	15,332
West Virginia.....	3,087	28.76	1,525	33.58	1,074	24.91	1,505	20.73	1,279	24.32	643	23.04	1,323
All other.....	5				1,086	41.47	16	50.00	92	50.00	10	40.00	5
United States.....	851,431	32.68	684,745	35.24	683,398	22.46	808,461	27.07	1,016,279	32.35	1,070,724	30.24	1,100,618
Northeastern.....	5,859	27.05	3,888	30.47	3,496	28.90	2,993	21.55	2,143	27.51	1,778	24.96	3,487
Central.....	159,730	31.52	86,849	34.32	89,992	24.28	92,694	32.54	110,999	40.06	109,628	34.92	99,119
North Carolina pine.....	60,312	27.99	41,777	31.24	65,043	19.59	79,148	22.40	86,403	27.67	87,693	23.27	81,791
Southern pine.....	625,530	33.48	552,231	35.72	524,867	22.47	633,626	26.88	816,734	31.81	871,625	30.37	916,251
All other.....													

* New York.

C
UPDATA
1981

TABLE 133.—Lumber production—White pine: Reported quantity by States, with average value,¹ specified years, 1899–1925

State or region ¹	1899 ¹		1904		1905		1906		1907		1908		1909		1910	
	Quantity	Average value per M (f. b. m.)	Quantity	Average value per M (f. b. m.)	Quantity (2,977 mills)	Quantity	Average value per M (f. b. m.)	Quantity (6,369 mills)	Average value per M (f. b. m.)	Quantity (6,959 mills)	Average value per M (f. b. m.)	Quantity (9,385 mills)	Average value per M (f. b. m.)	Quantity (6,681 mills)	Average value per M (f. b. m.)	
	M ft. b. m.	Dollars	M ft. b. m.	Dollars	M ft. b. m.	M ft. b. m.	Dollars	M ft. b. m.	Dollars	M ft. b. m.	Dollars	M ft. b. m.	Dollars	M ft. b. m.	Dollars	
Connecticut.....	23,707	11.83			14,788											
Georgia.....			13,663	12.97		25,611	17.31	29,548	17.99	29,111	16.99	30,579	17.34	23,021	20.03	
Idaho.....	1,900	9.15	13,155	9.10	6,135	84,314	15.73	6,453	17.24	15,417	14.80	31,324	13.43	34,610	11.76	
Illinois.....	129,786	14.26	56,248	17.59	32,794	10,384		79,518	17.43	115,761	18.31	169,403	17.35	232,442	18.37	
Indiana.....	800	13.27	2,730	22.00	15	544		289	17.69	208	25.00	64	18.09	25	22.50	
Iowa.....	288,581	14.37	269,340	17.25	122,757	140,909	23.26	116,841	24.70	72,649	20.42	80,158	26.68	47,445	28.50	
Kentucky.....	3,040	9.43	500	10.00	5,505			3,882	17.08	3,882	19.38	4,606	15.32	3,399	14.83	
Maine.....	216,596	11.72	245,399	14.62	201,867	291,663	16.45	328,775	18.27	289,945	16.98	383,551	17.53	272,509	18.73	
Maryland.....	1,611	9.43	1,022	14.00	1,785	2,852		1,582	17.97	3,871	11.36	4,943	14.90	1,701	19.40	
Massachusetts.....	258,214	10.44	154,749	12.09	176,340	230,763	14.70	230,011	16.00	238,635	15.47	222,604	15.68	155,189	17.43	
Michigan.....	1,282,799	13.95	522,339	16.97	463,308	435,211	21.22	319,997	21.25	205,235	20.15	258,080	22.29	128,400	22.86	
Minnesota.....	2,264,777	12.23	1,902,532	14.64	1,847,072	1,664,734	17.46	1,521,125	19.13	1,072,613	18.19	1,308,801	17.23	1,280,239	18.40	
Montana.....	4,375	12.53			5,850			2,615	17.19	6,287	12.77	1,671	16.00	3,090	14.74	
New Hampshire.....	307,211	10.65	307,331	12.40	211,586	332,319	14.89	397,407	17.46	337,671	15.16	242,656	15.36	193,445	15.76	
New Jersey.....	1,700	13.24			691	687		618	24.72	451	27.07	323	30.96	606		
New York.....	116,947	14.34	86,947	17.60	110,155	111,950	22.00	114,989	22.00	113,263	22.00	104,658	24.25	70,990	22.67	
North Carolina.....					28,438	99,637	17.56	50,399	16.89	58,069	15.30	96,624	12.86	77,913	19.84	
Ohio.....	29,897	19.59	4,121	17.38	126	319		869	21.33	299	22.54	203	24.81	252	19.88	
Pennsylvania.....	221,047	14.81	123,726	18.14	87,097	96,564	24.06	134,746	21.03	89,547	21.33	92,431	22.72	82,116	24.98	
Rhode Island.....	14,277	10.91	11,095	14.20	7,500	12,891		13,727	17.31	12,910	15.61	11,403	16.72	5,093	19.30	
Tennessee.....	4,303	10.02	5,734	10.79	18,833	28,600	18.95	45,335	18.92	20,130	21.01	35,553	18.21	39,387	19.82	
Vermont.....	18,873	11.09	13,808	14.00	9,285	24,944	17.39	35,167	19.25	26,827	17.77	43,274	17.18	19,587	19.18	
Virginia.....	4,189	8.00	5,345	12.36	22,200	33,784		38,621	16.47	68,804	17.01	96,061	13.14	64,604	13.30	
Washington.....	3,920	11.10	4,000	15.31		23,415	16.72	22,558	16.14	24,843	18.13	33,960	15.24	12,903	16.20	
West Virginia.....	4,940	9.24	9,130	17.49	31,450	31,322	18.98	29,651	17.66	22,548	18.40	25,986	17.25	21,147	14.75	
Wisconsin.....	2,430,184	12.47	1,579,200	14.59	1,467,078	933,169	19.80	656,383	20.80	502,555	19.97	612,327	20.54	577,674	20.19	
All other.....	107,742	10.05			7,350	4,439	18.37	1,807	11.37	4,469	16.87	8,578	11.50	8,004	10.61	
United States.....	7,742,391	12.66	5,332,704	14.93	4,868,020	4,583,727	18.32	4,192,708	19.41	3,344,921	18.17	3,900,034	18.16	3,352,183	18.91	
Northeastern.....	1,180,278	11.99	957,830	14.18	828,294	1,132,144	16.90	1,287,597	18.56	1,143,331	17.06	1,137,382	17.72	824,257	18.70	
Lake.....	5,977,760	12.70	4,004,571	14.93	3,777,458	3,033,114	18.72	2,497,505	19.84	1,780,403	18.91	2,179,268	18.75	1,986,313	19.21	
Central.....	280,155	13.00	78,463	17.18	88,723	81,886	18.80	89,821	18.25	55,988	19.86	66,565	17.64	64,602	17.89	
North Carolina pine.....	4,189	8.00	5,345	12.36	50,788	73,454	16.70	80,020	16.71	130,242	16.20	200,303	12.88	146,521	16.70	
Pacific (north).....	3,920	11.10	4,000	15.31		23,415	16.72	22,558	16.14	24,843	18.13	33,960	15.24	12,903	16.20	
Rocky Mtn. (north).....	6,365	11.47	13,155	9.10		90,164	15.90	82,133	17.42	122,048	18.02	171,074	17.34	235,532	18.32	
All other.....	289,724	14.36	269,340	17.25	122,757	149,550	22.97	124,074	24.23	88,066	19.46	111,482	22.96	82,055	21.44	

¹ Values are given "f. o. b. mill" except for the years 1899 and 1904, for which prices are not so recorded.

² Lumber production regions. See fig. 1, B.

³ Combined with Norway pine.

⁴ Missouri (106,599 M feet) and South Dakota.

⁵ Delaware and South Carolina.

⁶ Alabama, Delaware, South Carolina, and Utah.

⁷ Alabama and Delaware.

⁸ South Carolina.

PRODUCTION OF PRINCIPAL KINDS OF WOOD

UPDATA 1981

TABLE 133.—Lumber production—White pine: Reported quantity by States, with average value, specified years, 1899-1925—Continued

State or region	1911		1912		1913	1914	1915		1916		1917		1918	
	Quantity (5,856 mills)	Average value per M ft. b. m.	Quantity (5,733 mills)	Mill run value per M ft. b. m.	Quantity (4,071 mills)	Quantity (4,541 mills)	Quantity (3,349 mills)	Average value per M ft. b. m.	Quantity (3,212 mills)	Average value per M ft. b. m.	Quantity (2,984 mills)	Average value per M ft. b. m.	Quantity (2,638 mills)	Average value per M ft. b. m.
	<i>M ft. b. m.</i>	<i>Dollars</i>	<i>M ft. b. m.</i>	<i>Dollars</i>	<i>M ft. b. m.</i>	<i>M ft. b. m.</i>	<i>M ft. b. m.</i>	<i>Dollars</i>	<i>M ft. b. m.</i>	<i>Dollars</i>	<i>M ft. b. m.</i>	<i>Dollars</i>	<i>M ft. b. m.</i>	<i>Dollars</i>
Connecticut.....	19,424	17.24	16,422	-----	11,626	10,604	8,817	17.23	10,283	19.64	10,043	23.11	8,597	34.09
Georgia.....	3,982	-----	3,087	-----	3,123	4,244	3,144	13.63	-----	-----	1,450	-----	2,684	-----
Idaho.....	297,056	17.57	309,564	17.93	227,845	280,608	301,600	17.34	304,055	19.34	193,404	25.50	208,749	32.84
Illinois.....	3	-----	-----	-----	-----	250	-----	-----	-----	-----	-----	-----	-----	-----
Indiana.....	628	-----	15	-----	9	-----	11	-----	6	-----	1	-----	-----	-----
Iowa.....	32,885	-----	22,324	-----	5,016	20	11	-----	5	-----	14	-----	8	-----
Kentucky.....	1,245	-----	1,506	-----	1,151	1,299	5,896	13.78	6,363	-----	2,121	-----	3,299	-----
Maine.....	258,186	18.30	280,145	18.19	239,303	315,306	270,581	17.10	272,035	19.00	256,014	22.68	237,466	28.21
Maryland.....	1,068	-----	1,626	-----	303	517	1,949	16.02	1,861	-----	288	-----	442	-----
Massachusetts.....	160,903	17.17	143,119	-----	121,739	65,589	106,824	16.44	101,567	16.62	90,797	20.87	99,377	26.72
Michigan.....	128,794	20.96	141,003	22.67	101,281	91,487	64,267	19.84	64,040	23.17	47,571	29.47	46,664	35.47
Minnesota.....	1,295,474	18.67	1,225,674	18.91	1,027,265	1,108,021	869,574	18.41	962,765	18.61	901,941	25.80	830,439	30.77
Montana.....	5,311	15.25	7,363	-----	24,606	17,537	27,330	16.59	10,497	16.40	4,974	-----	4,207	-----
New Hampshire.....	181,095	17.28	240,215	17.61	181,885	265,188	189,645	16.59	184,728	17.72	171,547	21.83	188,569	28.78
New Jersey.....	188	-----	116	-----	26	87	23.00	-----	-----	-----	-----	-----	73	-----
New York.....	77,170	19.87	76,355	21.07	66,201	72,110	60,576	19.71	50,145	23.82	57,924	26.89	59,842	32.51
North Carolina.....	53,012	15.75	60,727	-----	40,710	23,885	16,647	17.48	32,823	15.54	20,190	22.13	7,437	27.71
Ohio.....	662	-----	498	-----	120	140	449	15.84	502	-----	558	-----	155	-----
Oregon.....	2,776	-----	1,305	-----	2,352	796	622	18.33	86	-----	1,000	-----	2,322	-----
Pennsylvania.....	73,161	20.17	71,870	21.33	57,102	71,215	39,181	19.33	31,732	24.07	25,756	26.99	24,615	35.34
Rhode Island.....	3,599	18.50	5,742	-----	4,430	4,020	3,584	18.57	7,965	-----	3,951	-----	5,365	-----
Tennessee.....	25,833	16.79	23,646	-----	17,391	9,758	3,855	15.57	6,966	-----	6,617	-----	8,017	28.55
Vermont.....	16,619	17.23	16,664	18.72	16,707	15,435	15,040	17.45	13,924	19.03	18,884	21.04	25,722	29.41
Virginia.....	50,476	16.25	26,193	-----	14,077	12,714	5,934	13.01	3,514	-----	9,144	19.20	9,410	25.70
Washington.....	20,216	-----	41,762	-----	83,974	26,958	90,240	16.33	64,128	16.62	56,955	19.39	65,856	25.45
West Virginia.....	23,552	17.50	19,740	-----	10,675	10,991	13,859	18.02	11,019	19.92	8,461	20.89	2,901	-----
Wisconsin.....	494,582	19.56	397,549	20.34	308,841	223,433	191,306	19.19	187,447	23.30	160,630	28.34	126,228	35.48
All other.....	* 2,084	-----	19,997	-----	11,904	14,936	* 451	22.00	1,815	-----	-----	-----	14,30	27.28
United States.....	3,230,584	18.54	3,138,227	19.13	2,568,636	2,632,587	2,291,480	17.87	2,330,831	19.16	2,050,360	24.81	1,968,474	30.84
Northeastern.....	791,413	18.12	852,274	18.74	699,296	820,010	696,284	17.23	674,240	18.87	635,204	22.70	650,068	28.93
Lake.....	1,918,850	20.72	1,764,226	19.53	1,437,387	1,422,941	1,125,147	18.62	1,214,252	19.57	1,110,142	26.37	1,003,331	31.58
Central.....	51,923	17.19	45,405	19.10	29,346	22,438	24,070	16.55	25,456	17.61	17,758	20.23	14,372	28.55
North Carolina pine.....	103,488	15.99	88,152	19.10	54,797	36,999	23,032	16.42	36,347	15.68	29,334	21.22	16,847	26.59
Pacific (north).....	22,992	18.39	43,067	19.10	80,826	27,754	90,862	16.34	64,214	16.62	57,955	19.39	68,178	25.51
Rocky Mountain (north).....	302,367	17.53	316,927	17.96	252,451	298,145	328,930	17.28	314,552	19.24	198,378	25.41	212,956	32.73
All other.....	39,551	18.39	28,176	19.10	9,033	4,300	3,155	13.65	1,770	16.98	1,589	19.62	2,722	27.28

State or region ¹	1919		1920		1921		1922		1923		1924		1925
	Quantity (3,586 mills)	Average value	Quantity (2,769 mills)	Average value	Quantity (2,282 mills)	Average value	Quantity (2,208 mills)	Average value	Quantity (2,188 mills)	Average value	Quantity (2,309 mills)	Average value	Quantity (2,188 mills)
	<i>M ft. b. m.</i>	<i>Dollars</i>	<i>M ft. b. m.</i>	<i>Dollars</i>	<i>M ft. b. m.</i>	<i>Dollars</i>	<i>M ft. b. m.</i>	<i>Dollars</i>	<i>M ft. b. m.</i>	<i>Dollars</i>	<i>M ft. b. m.</i>	<i>Dollars</i>	<i>M ft. b. m.</i>
Connecticut	11,194	32.39	4,383	35.63	8,929	27.51	9,841	28.62	11,939	25.68	8,821	28.00	7,749
Georgia	1,857	37.10	2,253	36.31	2,157	19.43	4,580	25.70	4,773	33.99	3,677	32.80	2,302
Idaho	234,207	35.99	261,251	53.92	167,300	38.60	298,257	42.35	374,357	45.17	376,225	22.81	389,267
Indiana	5	32.00			43	46.23							
Iowa	285	50.00	20	100.00			5	30.00	7	50.00	1	35.00	
Kentucky	3,575	29.22	2,498	30.43	1,934	20.24	772	21.80	1,809	28.20	1,621	24.25	3,849
Maine	223,843	31.50	165,102	33.04	150,610	27.40	118,605	29.91	149,889	30.36	146,029	28.63	121,239
Maryland	895	32.53	63	55.00	459	20.00	1,301	21.39	1,360	25.00	1,376	27.55	2,450
Massachusetts	104,200	28.17	57,905	30.26	77,293	27.36	61,169	26.10	84,408	27.52	80,562	27.21	63,290
Michigan	57,501	41.34	36,186	48.07	38,558	32.56	29,553	40.08	30,475	42.89	30,163	38.69	28,406
Minnesota	560,544	31.23	429,210	37.45	327,819	26.32	444,019	39.43	467,412	30.42	438,824	31.06	479,930
Montana	371	23.72	5,061	41.17	710	36.90	351	33.82	7,539	33.54	9,484	34.96	9,915
New Hampshire	176,012	29.02	121,202	32.07	169,381	26.54	122,194	26.08	152,783	27.97	155,539	27.31	155,148
New Jersey	66	37.50	55	45.00	100	38.00	32	45.00	1,148	23.83	20	34.75	63
New York	49,220	39.42	66,311	46.79	44,342	36.15	40,067	39.28	33,282	36.87	35,265	39.48	24,109
North Carolina	6,532	34.14	4,180	30.85	3,360	17.42	2,714	20.04	5,559	18.63	9,238	23.66	5,989
Ohio	49	40.00	18	35.00	332	59.02	264	56.36	173	35.00	290	37.00	1,789
Oregon	664	25.21	2,830	45.62	408	20.00	6,767	24.56	359	27.00	2,325	22.62	338
Pennsylvania	44,213	37.50	29,004	48.12	24,425	33.69	20,605	38.24	20,650	51.27	19,610	40.30	13,577
Rhode Island	2,799	27.99	1,768	35.96	1,266	35.24	1,285	30.00	1,290	29.33	1,365	28.08	1,927
Tennessee	12,519	32.41	3,880	37.07	3,529	27.30	6,120	29.05	7,940	26.95	4,260	28.34	9,749
Vermont	30,344	32.15	13,827	41.14	14,610	27.17	11,576	29.55	14,256	28.32	19,822	27.12	14,938
Virginia	10,742	27.30	6,127	32.97	9,390	24.63	10,588	24.02	10,531	30.39	8,104	23.21	11,233
Washington	63,214	31.37	69,051	45.02	107,210	33.60	105,408	34.01	80,254	33.69	86,652	36.07	90,559
West Virginia	2,832	33.67	6,163	40.12	2,938	28.00	2,525	22.50	3,205	33.47	2,641	29.11	3,970
Wisconsin	125,959	30.02	88,979	49.20	116,547	32.90	83,925	37.15	107,140	39.10	88,696	38.77	80,732
All other					15 60	28.00	15 172	26.00			15 65	18.00	15 20
United States	1,723,642	32.83	1,377,327	41.49	1,273,710	30.03	1,382,755	36.37	1,571,598	34.85	1,530,675	32.66	1,521,128
Northeastern	642,780	31.33	459,620	35.99	491,415	28.21	386,765	29.44	470,505	30.24	468,400	29.23	404,490
Lake	744,004	33.33	554,375	40.03	482,924	28.38	557,497	39.12	605,027	32.59	557,683	32.70	589,068
Central	18,980	32.02	12,559	38.49	8,776	28.41	9,681	27.51	12,687	28.85	8,821	28.11	17,747
North Carolina (pine)	17,274	29.89	10,307	34.57	12,750	22.66	13,272	23.21	16,090	26.33	17,342	23.45	17,222
Pacific (north)	63,878	31.30	71,881	44.70	107,618	33.55	112,175	33.46	80,613	33.66	88,977	35.72	91,097
Rocky Mountain (north)	234,578	35.97	266,312	53.60	168,010	38.59	298,608	42.34	381,896	44.94	355,709	36.67	399,182
All other	2,142	38.82	2,273	36.92	2,217	19.66	4,757	23.61	4,780	34.01	3,743	22.72	2,322

¹ South Carolina.

² Alabama, California, Colorado, New Mexico, Utah, and Wyoming.

³ Colorado, New Mexico, South Carolina, Utah, and Wyoming.

⁴ Colorado, South Carolina, and Wyoming.

⁵ South Carolina and Wyoming.

⁶ Wyoming.

⁷ Arizona and New Mexico.

⁸ Utah.

41070°-27-16

TABLE 134.—Lumber production—Spruce: Reported quantity by States, with average value,¹ specified years, 1899–1925

State or region ²	1899		1904		1905	1906		1907		1908		1909		1910	
	Quantity	Average value per M ft. b. m.	Quantity	Average value per M ft. b. m.	Quantity (1,333 mills)	Quantity	Average value per M ft. b. m.	Quantity (2,780 mills)	Average value per M ft. b. m.	Quantity (3,144 mills)	Average value per M ft. b. m.	Quantity (4,279 mills)	Average value per M ft. b. m.	Quantity (3,027 mills)	Average value per M ft. b. m.
Arizona	M ft. b. m.	Dollars	M. ft. b. m.	Dollars	M ft. b. m.	M ft. b. m.	Dollars	M ft. b. m.	Dollars	M ft. b. m.	Dollars	M ft. b. m.	Dollars	M ft. b. m.	Dollars
California	104	22.50	200	20.00	2,000	1,954	23,991	37,817	14.29	22,532	10.90	13,241	14.81	14,105	14.75
Colorado	18,557	10.95	14,182	10.96	8,430	8,430	13.19	31,721	15.69	21,431	12.97	32,471	11.95	21,073	13.97
Connecticut	37,317	10.38	30,996	11.16	100	1,165	1,620	1,620	18.00	1,396	19.00	262	18.46	4	20.00
Idaho	100	12.00			255	4,428	1,742	1,742	11.35	1,760	12.38	1,136	13.88	842	14.24
Kentucky	10	10.00	100	9.00	2,122	2,711	2,727	2,727	14.05	2,471	8.17	2,226	10.17	1,917	14.50
Maine	409,533	12.05	449,192	14.52	358,758	557,975	17.57	528,013	16.69	359,804	16.56	421,297	17.25	363,691	17.94
Maryland	3,500	10.00	4,973	12.03	3,977	6,841	3,977	4,882	15.33	5,517	16.47	5,718	13.60	4,187	17.20
Massachusetts	29,216	12.20	36,553	16.15	31,980	26,068	17.90	43,141	15.75	44,516	19.51	36,911	20.40	7,613	18.42
Michigan	6,394	9.27	8,384	12.91	11,592	15,589	15,589	15,779	19.75	17,067	15.74	21,797	15.12	14,818	15.68
Minnesota	1,205	10.83	1,726	13.82	5,592	27,682	17.88	35,773	22.52	53,672	14.48	78,500	15.18	68,190	14.96
Montana	415	10.90	17,900	11.57	155	4,025	7,936	7,936	17.31	7,201	10.76	6,837	13.79	10,273	15.64
New Hampshire	185,422	11.87	109,822	14.92	59,710	90,156	17.84	203,092	16.93	129,459	17.43	253,107	18.86	148,021	17.97
New Jersey	1,000	20.00	56	15.00	356	176	15.06	176	15.06	50	19.00	125	20.20		
New Mexico	203	18.25	18,877	11.71		1,174	2,535	2,535	17.12	2,833	18.80	3,822	26.84	3,820	11.17
New York	244,966	11.58	157,708	15.86	211,076	210,123	20.50	166,048	21.00	107,937	19.00	127,864	19.50	112,935	18.71
North Carolina	1,300	6.25			2,115	3,058	2,058	1,905	19.50	9,725	8.36	24,277	9.94	15,464	9.92
Ohio	63,200	9.40	35,520	10.93	57,208	78,652	15.11	508	18.55	105	17.12	78	15.00	176	16.50
Oregon	3,423	15.01	6,419	14.10	834	2,428	2,428	63,024	15.82	71,367	13.73	57,002	12.67	71,063	13.91
Pennsylvania								6,826	18.98	4,762	10.87	7,307	17.04	5,246	19.27
South Carolina	50	8.00	100	8.00						2,809	18.00	13,803	9.61	209	11.67
Tennessee	330	5.91			1,834	481		1,905	19.50	228	10.00	720	11.08	171	9.00
Utah	40	14.00	1,640	10.74	10	1,273		1,925	13.70	3,558	17.10	2,381	16.44	1,809	16.10
Vermont	254,853	11.12	205,289	14.11	111,650	130,867	17.29	156,354	17.59	122,949	16.60	123,164	16.98	113,265	17.05
Virginia	50	7.00	2,000	10.00		29,496	17.48	34,182	10.06	44,934	14.99	79,672	13.77	64,627	

Washington.....	82,699	8.30	90,250	9.79	170,864	243,493	14.61	167,493	15.00	163,098	14.58	165,331	15.63	170,467	14.14
West Virginia.....	94,067	10.15	94,722	13.45	107,072	161,834	18.13	168,544	18.36	195,637	17.19	242,897	17.95	221,146	17.44
Wisconsin.....	730	11.85	2,442	14.80	8,535	9,670	-----	8,213	18.98	12,619	14.47	21,168	17.59	11,139	18.12
Wyoming.....	3,062	12.83	2,890	12.55	475	577	-----	681	14.46	1,018	13.00	675	15.76	1,500	16.91
All other.....	6,406	13.43	7,945	29.21	596	-----	-----	1,040	14.72	1,637	14.40	4,754	13.40	2,132	-----
United States.....	1,448,091	11.27	1,303,886	14.03	1,165,940	1,644,987	17.33	1,726,797	17.26	1,411,992	16.25	1,748,547	16.91	1,449,912	16.62
Northeastern.....	1,132,013	11.72	970,012	14.74	778,085	1,031,979	18.15	1,111,192	17.48	777,571	17.24	977,720	18.02	755,012	17.94
Lake.....	8,319	9.72	12,552	13.40	25,719	52,941	17.15	59,765	21.30	83,258	14.74	121,465	15.59	94,147	15.21
Central.....	94,407	10.13	94,822	13.44	113,143	163,946	18.06	203,704	18.24	198,441	17.07	245,921	17.86	223,410	17.41
North Carolina pine.....	1,400	6.34	2,100	9.90	-----	31,554	17.40	36,087	16.25	57,468	14.02	117,752	12.49	80,300	12.97
Pacific (north).....	145,908	8.78	131,770	10.09	237,073	322,145	14.73	230,517	15.23	234,465	14.32	222,333	14.87	241,530	14.07
Rocky Mountain:															
North.....	415	10.90	17,900	11.57	410	8,453	16.35	9,678	16.24	8,961	11.20	7,973	13.80	11,115	15.49
South.....	40,666	10.64	52,693	11.40	9,511	27,015	13.54	38,037	15.60	28,840	14.05	39,353	13.73	28,211	13.88
All other.....	24,963	11.59	22,127	17.51	2,000	1,954	16.35	37,817	14.29	22,958	10.95	16,030	14.28	16,187	14.13

¹ Values are given "f. o. b. mill" except for the years 1899 and 1904, for which prices are not so recorded.

² Lumber production regions. See Fig. 1, B.

³ Alaska and Nevada.

⁴ Alaska and Mississippi

⁵ Arizona, Nevada, and New Mexico, no segregation being made.

⁶ Delaware.

⁷ Delaware, Georgia, and Rhode Island.

⁸ Georgia, Iowa, and Rhode Island.

TABLE 134.—Lumber production—Spruce: Reported quantity by States, with average value, specified years, 1899-1925—Continued

State or region 1	1911		1912		1913	1914	1915		1916		1917		1918	
	Quantity (2,623 mills)	Average value per M ft. b. m.	Quantity (2,445 mills)	Mill run value per M ft. b. m.	Quantity (1,547 mills)	Quantity (2,165 mills)	Quantity (1,573 mills)	Average value per M ft. b. m.	Quantity (1,477 mills)	Average value per M ft. b. m.	Quantity (1,320 mills)	Average value per M ft. b. m.	Quantity (1,172 mills)	Average value per M ft. b. m.
Arizona.....					112				80		405		360	
California.....	8,821	11.25	12,847		1,814	10,557	9,477	13.85	13,871	14.44	20,650	17.50	16,663	20.75
Colorado.....	18,514	12.40	19,301		13,976	21,302	16,386	12.71	18,614	16.35	22,896	17.14	16,269	20.72
Connecticut.....	380		214		75				10		5			
Idaho.....	812	13.14	970		310	369	2,946	15.89	13,537	13.42	19,171	22.49	12,820	23.30
Kentucky.....	1,011		1,076		45	44	15		15		21		20	
Maine.....	337,680	16.96	365,331	17.40	371,448	399,126	362,704	17.28	376,820	19.22	297,949	23.43	206,208	33.26
Maryland.....	2,992	16.00	2,516											
Massachusetts.....	24,896	17.72	38,805		39,198	26,518	34,389	17.85	14,638	19.41	2,264		6,174	
Michigan.....	16,019	14.72	14,776		9,701	23,417	10,358	16.41	8,234		6,703	24.06	7,523	20.79
Minnesota.....	59,637	14.23	67,630		31,883	68,325	58,472	17.78	25,357	17.25	40,999	24.28	18,907	28.13
Montana.....	2,803	11.10	7,432		7,623	7,666	13,266	13.85	6,790		6,437	18.22	6,773	
New Hampshire.....	109,054	17.67	115,301	18.02	43,890	108,173	112,904	17.67	54,337	19.10	36,057	23.47	44,779	33.01
New Jersey.....			42				30	17.00						
New Mexico.....	1,963		3,632		1,344	1,294	522	10.66	1,020		612			
New York.....	81,537	17.80	51,519		35,493	55,823	53,185	17.97	41,551	21.25	27,215	28.51	25,433	33.92
North Carolina.....	2,036	10.61	5,306		100	64,828	83,601	17.66	45,540	21.37	47,360	28.33	31,912	36.25
Ohio.....	172		79											
Oregon.....	73,818	12.65	70,938		74,198	63,488	65,327	13.56	96,245	11.96	120,647	28.28	215,828	27.03
Pennsylvania.....	1,573		342		159	1,114	1,757	19.18	457		100		371	
South Carolina.....			50											
Tennessee.....	1,552		2,824		2,300	1,903	335	17.00	11					
Utah.....	1,740		1,330		577	1,069	3,282	17.04	2,554		2,283		2,481	
Vermont.....	79,361	17.23	72,379	18.19	52,030	84,870	69,134	17.10	66,842	18.96	48,630	24.28	31,530	30.67
Virginia.....	43,036		13,901		300	330	1,230	18.01	1,596		1,750		1,210	

Washington.....	133,499	12.89	139,325	13.88	214,843	189,277	196,203	14.08	221,295	14.08	198,271	22.34	276,826	23.91
West Virginia.....	237,465	17.30	216,589	17.14	134,903	106,782	91,780	17.97	111,965	20.40	68,895	30.30	45,258	38.27
Wisconsin.....	19,459	15.37	12,941	-----	8,939	0,692	5,083	17.55	5,474	-----	7,852	25.78	13,009	30.88
Wyoming.....	1,295	-----	1,105	-----	1,375	2,227	1,599	16.18	2,897	-----	1,084	-----	1,207	-----
All other.....	-----	-----	-----	-----	-----	9,120	-----	-----	-----	-----	-----	-----	-----	-----
United States.....	1,261,728	16.14	1,238,600	17.02	1,046,816	1,245,614	1,193,985	16.58	1,129,750	17.58	978,265	24.41	980,561	28.65
Northeastern.....	637,473	17.25	646,449	17.58	542,293	675,744	634,103	17.42	554,655	19.33	412,220	23.84	314,495	33.01
Lake.....	95,115	14.55	95,356	17.24	50,613	98,434	73,913	17.57	39,065	17.25	55,554	24.47	39,439	29.35
Central.....	240,800	17.28	220,568	17.14	137,338	108,729	92,130	17.97	111,991	20.40	68,916	30.30	45,278	38.27
North Carolina pine.....	45,072	15.95	19,347	17.24	400	65,158	84,831	17.67	47,136	21.37	49,110	28.00	33,122	36.25
Pacific (north).....	207,317	12.80	210,263	15.01	289,041	252,765	261,530	13.95	317,540	13.44	318,918	24.59	491,654	25.28
Rocky Mountain:														
North.....	3,615	11.56	8,402	17.24	7,933	8,035	16,212	13.31	20,327	13.42	25,608	21.42	19,593	23.30
South.....	23,512	13.21	25,368	17.24	17,384	25,892	21,789	13.57	25,165	16.35	27,280	17.47	20,317	20.72
All other.....	8,824	11.25	12,847	17.24	1,814	10,857	9,477	12.85	13,871	14.44	20,659	17.50	16,663	20.75

TABLE 134.—Lumber production—Spruce: Reported quantity by States, with average value, specified years, 1899—1925—Continued

State or region ¹	1919		1920		1921		1922		1923		1924		1925
	Quantity (1,619 mills) M ft. b. m.	Average value per M ft. b. m. Dollars	Quantity (1,241 mills) M ft. b. m.	Average value per M ft. b. m. Dollars	Quantity (1,207 mills) M ft. b. m.	Average value per M ft. b. m. Dollars	Quantity (1,066 mills) M ft. b. m.	Average value per M ft. b. m. Dollars	Quantity (972 mills) M ft. b. m.	Average value per M ft. b. m. Dollars	Quantity (1,174 mills) M ft. b. m.	Average value per M ft. b. m. Dollars	Quantity (1,195 mills) M ft. b. m.
Arizona.....													400
California.....	4,190	20.79	5,300	33.35	3,766	25.65	183	21.00	¹⁰ 590	24.93	1,161	30.00	1,133
Colorado.....	16,018	28.91	13,859	32.89	8,680	21.33	9,470	20.85	9,027	24.91	9,960	23.79	9,939
Connecticut.....					406	30.96			396	25.50			
Idaho.....	6,017	31.83	10,572	42.38	9,581	18.56	13,025	19.73	11,904	26.28	11,886	22.95	22,445
Kentucky.....					14	38.18							
Maine.....	208,645	34.93	164,652	40.65	159,658	29.57	152,205	29.68	145,978	32.97	129,111	30.92	133,860
Maryland.....	216	33.89			399	25.00							
Massachusetts.....	4,603	31.49	3,436	34.75	5,472	29.86	1,492	28.56	2,055	31.25	2,233	26.71	1,729
Michigan.....	8,417	36.36	8,686	39.79	7,965	26.69	5,319	31.14	5,433	33.23	6,153	30.82	6,640
Minnesota.....	29,298	31.61	31,492	34.97	17,798	26.27	18,623	26.35	16,982	32.76	15,089	27.35	19,743
Montana.....	34,064	25.24	21,573	32.98	491	18.40	6,444	22.04	12,589	29.06	4,011	24.83	5,368
New Hampshire.....	75,811	38.92	43,835	39.80	36,592	27.56	19,070	27.13	49,182	33.78	49,621	31.62	39,434
New Jersey.....													
New Mexico.....	1,185	22.72			1,150	26.91	6,741	18.37	2,193	19.50	3,749	19.57	1,585
New York.....	29,341	40.64	27,823	44.33	22,885	37.08	15,725	34.17	19,128	32.95	16,907	39.54	15,715
North Carolina.....	42,976	32.87	33,588	42.90	47,486	27.01	36,508	27.61	42,413	36.99	15,546	30.16	38,465
Ohio.....	3	30.00											
Oregon.....	166,056	25.00	165,418	37.03	79,446	21.10	177,494	24.61	214,897	32.70	203,526	30.68	175,454
Pennsylvania.....	591	39.06	193	40.00	581	28.00	107	36.39	160	31.64	47	24.55	116
Tennessee.....									1,631	38.41	3,243	32.00	100
Utah.....	2,001	27.29	2,087	24.81	2,261	21.08	1,560	20.32	2,375	26.83	2,284	21.93	960
Vermont.....	58,059	33.69	25,962	38.92	31,200	29.40	22,702	28.99	29,142	31.07	30,899	30.25	28,080
Virginia.....	1,004	29.89			2,894	23.64	6,040	22.93	2,509	25.41	666	20.49	2,419
Washington.....	229,145	24.69	192,671	37.70	151,845	20.12	204,665	22.19	146,122	26.22	164,835	28.08	207,927
West Virginia.....	50,414	39.10	48,121	46.23	33,225	30.87	20,989	25.35	36,416	33.50	37,215	35.85	33,946
Wisconsin.....	10,646	32.20	5,373	34.74	4,235	29.74	6,933	30.20	5,615	32.49	6,152	32.95	5,083
Wyoming.....	915	25.42	679	27.55	1,169	24.60	976	22.23	1,032	10.80	3,071	20.20	725
All other.....	11,353	113.17			11,57	15.35					11,8	45.00	10
United States.....	979,968	30.76	805,320	38.94	629,256	25.73	731,371	25.47	757,749	31.44	717,375	30.18	751,276

Northeastern.....	377,266	35.95	285,901	40.65	257,193	29.93	211,301	29.71	246,021	32.88	228,820	31.58	218,944
Lake.....	48,361	32.56	45,551	35.86	29,908	26.87	29,975	27.97	28,030	32.80	27,394	29.39	31,466
Central.....	50,670	39.65	48,121	46.23	33,239	30.88	26,989	25.35	38,047	38.71	40,458	35.54	34,046
North Carolina pine.....	43,980	32.80	33,588	42.90	50,380	26.81	42,548	26.86	44,922	36.34	16,212	29.76	40,884
Pacific (north).....	395,201	24.82	358,089	37.39	231,291	20.46	382,159	23.31	361,019	30.08	368,361	29.52	383,381
Rocky Mountain:													
North.....	40,081	26.23	32,145	36.05	10,072	18.55	19,469	20.50	24,493	27.71	15,897	23.42	27,813
South.....	20,119	28.23	16,625	31.66	13,260	22.06	18,747	19.99	14,627	23.84	19,064	22.16	13,609
All other.....	4,290	29.56	5,300	33.35	3,823	25.49	183	21.00	590	24.93	1,169	30.10	1,133

¹ Rhode Island.

¹⁰ Includes Nevada.

¹¹ Alabama and Indiana.

¹² Alabama and South Dakota.

¹³ Iowa.

TABLE 135.—Lumber production—Maple: Reported quantity by States, with average value,¹ specified years, 1899-1925

State or region ¹	1899		1904		1905	1906		1907		1908		1909		1910		
	Quantity	Average value per M ft. b. m.	Quantity	Average value per M ft. b. m.	Quantity (2,765 mills)	Quantity	Average value per M ft. b. m.	Quantity (5,609 mills) ²	Average value per M ft. b. m.	Quantity (6,830 mills) ²	Average value per M ft. b. m.	Quantity (10,858 mills)	Average value per M ft. b. m.	Quantity (8,257 mills)	Average value per M ft. b. m.	
		M ft. b. m.		Dollars	M ft. b. m.		Dollars		M ft. b. m.		M ft. b. m.		Dollars		M ft. b. m.	Dollars
Alabama.....																
Arkansas.....	66	16.06	408	18.21		2,667		1,632	14.99	2,908	14.41	1,041	18.94	2,231	13.36	
Connecticut.....	413	20.16	293	9.90	1,211	2,913	3,214	15.38	2,589	12.53	3,924	13.01	2,780	18.13	3,755	13.92
Delaware.....					60	365	267	17.19	487	17.00	331	16.99	267	13.35	2,780	18.13
Georgia.....	55	12.15					24	11.04	141	10.00	535	8.40	599	18.80	2,780	18.13
Illinois.....	3,076	11.12	2,508	12.06	2,851	4,819	4,159	15.77	5,552	15.97	7,163	17.22	6,315	16.57	3,755	13.92
Indiana.....	21,082	12.28	36,445	14.95	15,828	29,555	30,543	18.29	31,604	19.47	43,644	18.94	32,121	17.20	3,755	13.92
Iowa.....	428	16.29	223	13.68	938	2,113	2,551	20.22	1,695	15.67	3,128	20.16	2,272	15.51	2,780	18.13
Kentucky.....	2,080	12.99	2,529	15.36	1,601	5,058	7,551	14.04	6,426	14.26	9,069	13.94	6,436	16.12	2,780	18.13
Louisiana.....									401	16.00	445	8.76	109	13.25	2,780	18.13
Maine.....	3,427	11.47	2,568	15.43	4,129	8,107	4,445	18.50	14,895	14.28	16,714	17.12	8,773	17.99	2,780	18.13
Maryland.....	210	8.93	3,010	14.33	2,463	9,934	13,058	14.22	3,727	14.04	6,391	12.54	5,825	13.72	2,780	18.13
Massachusetts.....	2,397	34.53	4,126	14.27	1,827	5,894	5,987	20.46	6,142	15.23	6,166	13.60	4,519	15.51	2,780	18.13
Michigan.....	398,165	10.85	333,715	14.47	357,611	492,845	451,105	16.09	403,076	16.54	543,214	15.95	508,186	16.82	2,780	18.13
Minnesota.....	2,139	14.99	169	13.12	2,638	1,117	1,831	18.52	1,255	15.35	1,519	21.62	1,111	22.17	2,780	18.13
Mississippi.....			150	10.00		110	38	13.71	1,247	12.37	770	12.66	490	13.88	2,780	18.13
Missouri.....	2,597	10.24	1,862	12.06	2,739	4,564	5,118	13.98	8,355	14.31	10,376	14.37	9,263	14.03	2,780	18.13
New Hampshire.....	2,438	13.47	5,730	13.05	4,343	8,624	9,120	15.18	7,443	17.95	7,892	13.92	7,969	15.77	2,780	18.13
New Jersey.....	100	20.00	216	22.11	122	461	711	24.61	393	15.00	476	23.07	515	21.71	2,780	18.13
New York.....	51,436	14.72	37,696	17.15	44,550	60,566	92,695	25.50	94,155	20.00	75,024	18.00	54,669	17.37	2,780	18.13
North Carolina.....	20	10.00	66	10.77		250	2,544	13.04	3,014	12.65	5,510	12.44	4,655	13.19	2,780	18.13
Ohio.....	20,916	13.26	17,652	15.58	11,002	23,071	28,283	18.42	33,818	15.87	43,852	16.71	32,179	16.73	2,780	18.13
Oklahoma.....							50	18.00	125	14.30	342	14.32	87	15.51	2,780	18.13
Oregon.....	852	14.00	1,560	12.39	3,009	1,481	1,185	18.15	1,973	19.81	1,491	19.63	1,010	23.42	2,780	18.13
Pennsylvania.....	49,650	12.58	57,834	18.28	48,883	75,081	105,526	15.92	82,937	17.00	91,654	16.87	81,641	15.20	2,780	18.13
Rhode Island.....	16	15.00			248	217	488	13.48	677	12.47	554	11.26	449	13.40	2,780	18.13
South Carolina.....							26	13.50	732	9.98	329	16.04	566	16.80	2,780	18.13
Tennessee.....	445	8.98	801	11.83	1,323	3,229	5,397	14.47	7,243	11.75	8,610	15.72	8,289	15.39	2,780	18.13
Texas.....	50	15.00									90	10.00	120	15.99	2,780	18.13
Vermont.....	16,292	13.53	28,930	16.72	53,745	34,859	27,184	16.12	25,765	15.31	27,533	14.87	27,436	15.93	2,780	18.13

Virginia.....	55	18.73	16	10.50	-----	149	-----	909	14.16	4,868	15.74	6,104	12.11	6,608	14.63
Washington.....	2,000	17.00	150	20.00	231	75	-----	608	20.65	664	15.24	389	19.30	532	16.40
West Virginia.....	2,581	11.72	6,482	13.54	6,939	20,278	12.89	39,191	14.76	34,729	12.91	53,782	12.69	54,809	13.90
Wisconsin.....	50,427	12.88	42,276	11.81	40,425	84,740	13.85	93,532	14.32	85,721	12.70	109,925	13.51	130,006	14.51
All other.....	53	13.77	200	14.50	30	336	15.86	740	24.00	120	14.31	117	20.00	45	18.42
United States.....	633,466	11.83	587,558	14.94	608,746	882,878	15.53	939,073	16.84	874,983	16.30	1,106,604	15.77	1,006,637	16.16
Northeastern.....	126,379	14.00	140,343	17.18	161,581	207,021	18.72	262,695	19.20	239,210	17.70	236,659	16.65	194,843	16.08
Lake.....	450,731	11.09	376,160	14.17	400,674	578,702	14.31	546,469	15.79	490,052	15.87	654,658	15.55	639,303	16.36
Central.....	52,777	12.65	68,282	14.69	42,283	90,574	16.00	120,242	16.45	127,727	15.54	176,496	15.73	149,412	15.52
North Carolina pine..	75	16.40	82	10.72	-----	369	15.86	3,539	13.35	8,114	14.43	11,943	12.37	11,829	14.17
Southern pine.....	171	14.61	558	16.00	-----	2,177	15.86	1,744	15.00	5,528	14.02	21,723	14.00	7,402	14.30
Pacific (north).....	2,852	16.10	1,710	13.06	3,240	1,556	15.86	1,793	21.04	2,637	18.66	1,880	17.18	1,542	21.00
All other.....	481	16.01	423	14.07	968	2,449	15.86	2,591	20.27	1,715	15.57	3,245	20.15	2,306	22.48

¹ Values are given "f. o. b. mill" except for the years 1899 and 1904, for which prices are not so recorded.

² Lumber production regions. See fig. 1, B.

³ Not including the number of mills in New York

⁴ Kansas.

⁵ Kansas and Nebraska.

⁶ Idaho.

⁷ Idaho, Kansas, and possibly Nebraska

⁸ Florida and Kansas.

TABLE 135.—Lumber production—Maple: Reported quantity by States, with average value, specified years, 1899-1925—Continued

State or region	1911		1912		1913	1914	1915		1916		1917		1918		
	Quantity (7,440 mills)	Average value per M ft. b. m.	Quantity (8,092 mills)	Mill run value per M ft. b. m.	Quantity (5,060 mills)	Quantity (5,006 mills)	Quantity (4,294 mills)	Average value per M ft. b. m.	Quantity (4,131 mills)	Average value per M ft. b. m.	Quantity (3,944 mills)	Average value per M ft. b. m.	Quantity (3,659 mills)	Average value per M ft. b. m.	
	M ft. b. m.	Dollars	M ft. b. m.	Dollars	M ft. b. m.	M ft. b. m.	M ft. b. m.	Dollars	M ft. b. m.	Dollars	M ft. b. m.	Dollars	M ft. b. m.	Dollars	
Alabama.....	1,265	12.00	2,060	476	44	44	880	14.40	287	334	79	79	24.13	24.13	
Arkansas.....	2,775	14.29	4,108	15.17	2,720	2,328	4,144	14.89	6,092	7,878	11,286	11,286	24.13	24.13	
Connecticut.....	2,222	15.57	2,130	678	2,384	678	3,669	14.63	846	895	1,195	1,195	62	62	
Delaware.....	126	15.00	596	146	146	252	338	15.00	12	78	305	305	62	62	
Georgia.....	776	12.67	367	310	310	216	236	15.51	401	531	305	305	62	62	
Illinois.....	2,944	16.63	5,045	2,517	2,517	2,802	1,917	15.46	1,322	2,297	1,636	1,636	32.64	32.64	
Indiana.....	29,677	17.01	33,032	16.04	29,126	29,341	15,662	15.69	19,730	22.31	23,324	27.50	19,582	32.64	
Iowa.....	3,168	18.17	1,409	806	806	509	623	22.07	789	524	495	495	48	48	
Kentucky.....	6,215	14.69	8,217	14.33	5,730	6,457	4,987	14.57	6,192	6,387	3,898	3,898	48	48	
Louisiana.....	168	7	7	121	121	306	16.50	19	19	137	48	48	48	48	
Maine.....	13,121	14.25	11,423	8,420	8,420	7,076	4,746	16.15	6,094	3,037	2,975	2,975	374	374	
Maryland.....	4,864	13.00	5,861	5,884	5,884	5,884	4,813	13.98	3,548	3,129	2,472	2,472	374	374	
Massachusetts.....	5,045	16.10	4,773	4,521	4,521	5,185	3,296	13.25	1,949	1,377	1,947	1,947	374	374	
Michigan.....	430,965	15.34	453,110	15.46	402,585	370,271	339,618	15.32	365,456	18.90	349,688	24.11	287,231	29.93	
Minnesota.....	1,178	14.75	1,255	497	497	599	891	16.73	216	156	397	397	374	374	
Mississippi.....	975	817	817	588	588	847	1,265	13.77	931	2,532	3,847	3,847	374	374	
Missouri.....	9,657	15.03	9,557	13.00	11,999	6,942	5,769	13.45	6,352	14,135	19.93	6,091	6,091	374	374
New Hampshire.....	8,417	15.58	11,256	9,859	9,859	8,613	8,122	15.29	6,057	4,000	5,038	5,038	374	374	
New Jersey.....	482	16.80	485	171	171	367	488	17.63	434	510	374	374	374	374	
New York.....	65,313	16.92	76,891	16.08	71,554	76,544	45,407	15.56	50,551	19.90	45,024	23.91	46,691	31.02	
North Carolina.....	3,991	13.13	9,253	5,394	5,394	5,121	5,469	14.56	6,564	7,333	6,887	6,887	27.17	27.17	
Ohio.....	31,543	17.12	46,750	16.05	36,272	36,834	32,255	15.97	25,733	18.46	26,244	22.34	28,443	27.17	
Oklahoma.....	378	439	439	25	25	75	36	15.00	52	18	185	185	185	185	
Oregon.....	1,028	16.83	1,383	685	685	1,114	190	25.06	1,862	2,318	3,135	3,135	27.09	27.09	
Pennsylvania.....	84,206	16.45	81,617	16.17	58,857	70,212	52,316	15.53	43,422	17.44	42,903	20.68	35,324	27.09	
Rhode Island.....	162	13.88	457	315	315	228	245	15.48	125	262	188	188	188	188	
South Carolina.....	302	13.00	653	813	813	363	937	14.47	1,627	968	1,635	1,635	1,635	1,635	
Tennessee.....	7,244	14.44	14,845	15.47	9,606	6,455	7,498	15.38	6,451	8,586	7,719	7,719	7,719	7,719	
Texas.....	10	102	102	14	14	1	12.00	38	38	30	30	30	30	30	
Vermont.....	29,944	15.13	30,435	27,913	27,913	34,184	22,119	15.35	18,465	18.22	16,870	21.50	11,449	27.98	

Virginia.....	4,810	12.20	9,911	-----	7,207	5,701	7,180	14.04	10,090	10.91	8,443	-----	6,432	-----
Washington.....	272	-----	142	-----	30	330	150	20.19	215	-----	125	-----	743	-----
West Virginia.....	77,815	15.19	74,182	15.56	69,369	67,376	76,934	14.97	70,900	19.11	67,471	25.90	58,009	33.85
Wisconsin.....	120,449	14.83	118,765	15.16	127,965	156,363	122,016	14.72	140,490	16.15	154,570	21.10	141,161	26.97
All other.....	* 70	16.59	¹⁰ 431	15.58	* 1	-----	-----	-----	¹¹ 39	16.22	* 5	19.87	* 7	25.43
United States.....	951,667	15.59	1,020,864	15.56	901,487	909,743	771,223	15.21	809,341	18.24	802,089	23.16	696,986	29.05
Northeastern.....	213,992	16.45	225,924	15.96	187,063	209,223	142,259	15.42	131,503	18.32	118,085	22.54	107,715	28.67
Lake.....	552,592	15.23	573,130	15.40	531,047	527,233	462,525	15.16	512,152	18.11	504,414	23.19	428,779	28.95
Central.....	165,095	15.85	191,628	15.58	164,619	156,207	145,022	13.98	136,680	30.02	148,444	24.25	125,378	30.85
North Carolina pine.....	9,103	12.63	18,917	15.58	13,414	11,185	13,586	14.28	13,231	16.60	16,744	19.87	14,954	25.43
Southern pine.....	6,347	14.19	7,931	15.37	3,822	3,942	6,868	14.71	7,821	16.22	11,430	19.87	15,780	24.50
Pacific (north).....	1,300	16.78	1,525	15.58	715	1,444	340	22.91	2,077	16.22	2,443	19.87	3,873	25.43
All other.....	3,238	18.14	1,809	15.58	807	509	623	22.07	827	16.22	529	19.87	502	25.43

* Kansas.

* Kansas and Nebraska.

* Kansas and Utah.

¹⁰ Florida, Kansas, and possibly Nebraska.

¹¹ California, Florida, and Kansas.

TABLE 135.—Lumber production—Maple: Reported quantity by States, with average value, specified years, 1899–1925—Continued

State or region	1919		1920		1921		1922		1923		1924		1925
	Quantity (4,583 mills)	Average value per M ft. b. m.	Quantity (4,131 mills)	Average value per M ft. b. m.	Quantity (2,800 mills)	Average value per M ft. b. m.	Quantity (2,999 mills)	Average value per M ft. b. m.	Quantity (2,979 mills)	Average value per M ft. b. m.	Quantity (3,398 mills)	Average value per M ft. b. m.	Quantity (3,030 mills)
	<i>M ft. b. m.</i>	<i>Dollars</i>	<i>M ft. b. m.</i>	<i>Dollars</i>	<i>M ft. b. m.</i>	<i>Dollars</i>	<i>M ft. b. m.</i>	<i>Dollars</i>	<i>M ft. b. m.</i>	<i>Dollars</i>	<i>M ft. b. m.</i>	<i>Dollars</i>	<i>M ft. b. m.</i>
Alabama.....	2,753	32.30	102	35.27	123	20.17	321	18.24	399	26.22	642	25.12	529
Arkansas.....	8,698	37.50	6,890	47.89	7,143	21.65	16,571	27.71	12,937	32.90	18,379	30.34	19,251
Connecticut.....	3,054	29.12	1,350	29.00	3,147	30.05	2,159	24.60	3,841	26.71	3,089	30.08	3,163
Delaware.....	41	28.46	106	34.50	92	22.25	219	20.63	63	28.33			5
Georgia.....	400	31.97	303	38.25	521	23.20	708	27.10	1,575	26.95	1,062	31.99	1,302
Illinois.....	3,758	38.09	2,181	35.23	3,376	30.00	1,469	30.86	1,844	40.91	1,856	40.34	2,030
Indiana.....	33,396	45.17	26,684	47.87	16,032	37.27	20,824	41.11	32,457	50.89	27,464	54.30	29,629
Iowa.....	579	40.15	466	33.97	135	20.00	469	28.80	449	25.00	310	25.42	131
Kentucky.....	6,998	32.17	6,268	32.65	3,576	28.13	3,028	26.54	3,805	41.79	4,446	49.60	4,137
Louisiana.....	209	32.00	154	21.46	138	22.96	5,056	32.66	813	30.36	591	30.16	201
Maine.....	5,572	37.54	3,465	37.50	3,919	28.79	1,142	30.57	3,335	46.09	4,946	57.75	3,587
Maryland.....	1,886	20.71	692	29.44	2,571	26.43	795	26.91	721	33.80	4,888	39.60	4,713
Massachusetts.....	2,795	27.09	3,143	27.08	3,571	27.62	1,239	23.94	2,395	41.71	3,137	30.65	2,989
Michigan.....	321,409	35.97	279,911	54.04	226,586	31.41	281,033	34.54	360,523	44.00	336,973	40.73	363,227
Minnesota.....	1,868	36.30	545	48.12	201	20.07	178	32.78	378	34.95	513	29.55	394
Mississippi.....	5,479	29.97	1,188	33.81	2,641	24.42	1,380	26.26	4,186	27.86	3,110	38.95	5,618
Missouri.....	8,934	31.78	8,679	40.99	5,136	26.42	5,824	29.84	5,313	40.73	7,085	35.75	4,849
New Hampshire.....	9,562	34.06	7,702	34.32	5,554	24.30	2,636	25.92	4,949	29.82	5,174	29.93	6,992
New Jersey.....	280	34.24	277	41.33	498	30.25	196	30.64	404	38.43	215	34.19	119
New York.....	56,684	38.41	72,724	48.38	44,693	34.90	30,052	39.48	48,244	42.47	49,193	50.00	50,338
North Carolina.....	11,977	31.44	5,791	35.60	11,209	25.39	6,211	31.23	7,541	42.58	8,365	30.77	8,216
Ohio.....	34,787	35.54	21,817	40.01	20,211	27.47	18,773	33.26	24,377	40.46	26,064	43.56	25,655
Oklahoma.....	20	27.00	62	53.15	3	25.00	8	21.12	50	30.00	26	27.89	13
Oregon.....	1,160	21.91	1,021	47.54	1,755	24.00	1,675	30.23	1,323	36.66	1,728	36.66	2,091
Pennsylvania.....	48,610	35.39	39,194	47.01	34,081	31.73	28,218	30.21	37,109	41.28	40,363	39.62	41,213
Rhode Island.....	390	20.61	310	30.48	245	23.84	135	16.00	190	30.00	240	21.35	60
South Carolina.....	1,416	29.63	1,284	61.23	917	24.90	2,140	22.60	3,928	32.82	3,861	30.37	4,918
Tennessee.....	6,974	35.51	6,736	43.16	6,978	28.86	6,804	29.89	12,407	46.72	15,680	40.09	18,433
Texas.....	1,579	30.00					3,476	34.14	4	30.00	9	60.00	426
Vermont.....	33,289	33.34	17,759	41.10	27,056	30.52	17,297	30.48	23,843	35.27	21,956	33.25	25,940

Virginia.....	7,058	30.03	0,301	45.21	3,559	39.75	3,419	32.98	4,415	49.20	5,998	35.82	5,858
Washington.....	83	73.80	288	39.06	2	30.00	871	20.31	714	32.35	762	30.92	585
West Virginia.....	58,242	38.36	56,630	57.26	40,919	27.51	48,097	38.27	55,917	42.46	53,039	41.33	47,882
Wisconsin.....	177,125	33.10	188,252	49.77	132,685	28.65	126,773	30.39	181,635	37.21	196,071	36.20	237,010
All other.....	¹¹ 224	38.00			¹¹ 579	50.11	¹¹ 170	25.00	¹² 2	30.00	¹¹ 18	31.94	¹¹ 64
United States.....	857,489	35.56	768,345	50.16	609,852	30.34	639,781	33.52	842,046	41.59	857,253	40.36	921,566
Northeastern.....	162,363	35.66	146,722	45.37	125,427	31.92	84,688	33.18	125,094	39.75	133,201	42.23	139,119
Lake.....	500,402	34.95	468,708	52.32	359,472	30.38	407,984	33.25	542,536	41.72	533,557	39.05	600,631
Central.....	153,089	38.40	128,975	49.00	96,228	29.28	104,819	36.48	136,080	44.39	145,634	44.99	132,615
North Carolina pine.....	20,451	30.83	13,466	42.61	15,685	26.62	11,770	30.17	15,884	42.03	18,224	32.35	18,990
Southern pine.....	19,362	33.84	8,699	45.06	11,121	23.80	27,705	29.20	19,966	31.12	23,834	38.34	27,382
Pacific (north).....	1,243	25.37	1,309	45.68	1,757	24.01	2,346	29.11	2,037	35.15	2,490	34.90	2,676
All other.....	579	40.15	466	33.97	162	25.00	469	28.80	449	25.00	313	25.58	153

¹¹ Florida.

¹¹ California and Florida.

¹⁴ Florida and Utah.

¹⁴ Florida, Kansas, and Utah.

TABLE 136.—Lumber production—Cedar: Reported quantity by States, with average value,¹ specified years, 1899—1925

State or region ¹	1899		1904		1905	1906		1907		1908		1909		1910	
	Quantity	Average value per M ft. b. m.	Quantity	Average value per M ft. b. m.	Quantity (433 mills)	Quantity	Average value per M ft. b. m.	Quantity (731 mills)	Average value per M ft. b. m.	Quantity (929 mills)	Average value per M ft. b. m.	Quantity (1,320 mills)	Average value per M ft. b. m.	Quantity (1,070 mills) ²	Average value per M ft. b. m.
	M ft. b. m.	Dollars	M ft. b. m.	Dollars	M ft. b. m.	M ft. b. m.	Dollars	M ft. b. m.	Dollars	M ft. b. m.	Dollars	M ft. b. m.	Dollars	M ft. b. m.	Dollars
Alabama.....	158	9.87	70	30.00		40		20	25.00	26	28.08	2,889	26.70	13,693	24.72
Arkansas.....	20	20.00								50	25.12	507	20.00	347	
California.....	1,211	11.54	5,841	20.34	8,783	12,489	13.12	16,923	13.35	12,790	10.52	14,834	12.95	20,846	12.80
Connecticut.....	120	30.00			145	205		180	40.92	54	30.00	78	22.14	48	35.00
Delaware.....					60	251		85	26.44	61	23.00	68	23.32	177	18.69
Florida.....						2,160		8,000	44.38	2,767	30.00	1,261	41.78	1,275	47.03
Georgia.....										20	25.00	1,648	16.47	9,829	18.75
Idaho.....	2,100	7.62	10,835	8.91	15,560	27,736	12.49	17,087	10.85	39,280	12.74	28,644	9.23	38,831	10.35
Indiana.....	15	16.53								680	16.71	595	24.17	235	31.60
Kentucky.....	592	24.70	375	25.75		205		242	26.65	412	16.71	995	32.60	819	24.29
Maine.....	7,384	7.86	3,671	18.31	31,267	15,100	17.11	13,739	18.28	13,415	15.26	15,140	16.31	8,926	19.15
Maryland.....	20	25.00								59	20.12	112	32.50	152	29.20
Massachusetts.....	175	11.29	5,113	49.14	77	406		151	25.91	1,270	17.00	618	24.25	750	20.00
Michigan.....	60,481	9.26	9,400	14.26	12,582	24,265	17.57	16,911	15.60	32,352	10.05	17,647	11.07	20,148	16.05
Minnesota.....	11,875	11.54	1,630	11.84	785	1,656		2,713	16.54	2,139	12.61	1,945	12.24	685	11.98
Missouri.....										72	17.00	2,984	24.11	2,157	30.00
Montana.....					3,000	195		10	13.50	2,030	9.40	60	9.23	126	13.22
New Hampshire.....					200	87		152	15.13	270	16.00	44	17.61	90	
New Jersey.....	10,378	15.04	8,411	15.86	1,923	2,084		3,794	29.60	2,453	23.01	7,885	25.71	3,481	30.53
New York.....	1,538	50.68	16,783	39.23	153	4,232								240	24.00
North Carolina.....	2,470	12.08	7,610	12.13				5,313	20.88	2,712	31.30	5,665	21.84	4,169	20.93
Ohio.....	155	12.26						15	15.00			16	23.19	31	
Oregon.....	31,313	10.87	13,260	12.63	25,428	20,481	16.07	22,535	14.46	22,132	16.67	26,607	15.20	27,405	16.18
Pennsylvania.....			620	20.00	5	902		1,651	22.63	353	20.00	374	19.17	139	
Rhode Island.....					35	5		25	30.00			26	50.00		
South Carolina.....	320	10.69								3	25.00	72	23.33	106	25.50
Tennessee.....	2,321	22.91	2,553	20.80		4,505		5,298	30.06	8,117	25.12	8,927	24.11	31,683	
Texas.....	80	5.00								10	18.00	222	18.00	238	25.86
Vermont.....			400	12.50	132	213		923	19.17	799	16.00	876	12.30	262	10.75
Virginia.....	605	19.97	30	16.50		245		3,000	33.15	4,965	34.01	14,907	25.54	18,521	24.05

Washington.....	83,670	10.64	133,400	9.87	252,174	236,648	18.00	127,719	19.66	115,135	22.14	183,952	22.88	201,505	12.47
West Virginia.....	100	10.00	3	25.00						21	25.00	65	30.00	319	
Wisconsin.....	9,997	11.51	2,899	15.08	11,591	3,735		4,516	18.06	8,314	14.49	6,257	16.76	7,176	16.75
All other States.....	10	25.00	41	20.22						3	13.00	7108	22.60	530	25.32
United States.....	232,978	10.91	223,035	14.35	363,900	357,845	18.12	251,002	19.14	272,764	18.03	346,008	19.95	415,039	15.53
Northeastern.....	19,535	15.21	34,998	32.07	33,907	23,485	20.22	20,700	21.02	18,734	16.61	25,221	19.49	14,265	22.13
Lake.....	88,353	9.82	13,929	14.15	24,958	29,656	10.07	24,140	16.17	42,805	11.04	25,849	12.54	28,008	16.13
Central.....	3,183	22.29	2,931	29.25		4,710	25.83	5,555	29.87	9,302	24.07	13,612	24.76	35,269	25.63
North Carolina pine.....	3,295	13.09	7,640	12.15		245	25.83	8,313	25.31	7,680	33.05	20,644	24.54	22,796	23.49
Southern pine.....	268	9.74	70	30.00		2,200	25.83	8,020	44.33	2,873	29.82	6,562	26.22	25,986	23.56
Pacific (north).....	114,983	10.70	146,750	10.12	277,602	257,129	18.45	150,254	18.88	137,267	21.26	210,559	21.91	228,910	12.91
Rocky Mountain (north).....	2,100	7.62	10,835	8.91	18,560	27,931	12.58	17,097	10.86	41,310	12.58	28,704	9.23	38,957	10.36
All other.....	1,211	11.64	5,882	20.34	8,783	12,489	13.12	16,923	18.35	12,793	10.52	14,857	12.95	20,847	12.80

¹ Values are given "f. o. b. mill" except for the years 1899 and 1904, for which prices are not so recorded.

² Lumber production regions, see fig. 1, B.

³ Not including mills in New York.

⁴ Oklahoma.

⁵ Arizona.

⁶ Colorado and Iowa.

⁷ Illinois, Iowa, Mississippi, and Utah.

⁸ Illinois, Iowa, and Mississippi.

TABLE 136.—Lumber production—Cedar: Reported quantity by States, with average value, specified years, 1899-1925—Continued

State or region	1911		1912		1913	1914	1915		1916		1917		1918	
	Quantity (966 mills)	Average value per M ft. b. m.	Quantity (982 mills)	Mill run value per M ft. b. m.	Quantity (508 mills)	Quantity (653 mills)	Quantity (649 mills)	Average value per M ft. b. m.	Quantity (649 mills)	Average value per M ft. b. m.	Quantity (573 mills)	Average value per M ft. b. m.	Quantity (512 mills)	Average value per M ft. b. m.
	<i>M ft. b. m.</i>	<i>Dollars</i>	<i>M ft. b. m.</i>	<i>Dollars</i>	<i>M ft. b. m.</i>	<i>M ft. b. m.</i>	<i>M ft. b. m.</i>	<i>Dollars</i>	<i>M ft. b. m.</i>	<i>Dollars</i>	<i>M ft. b. m.</i>	<i>Dollars</i>	<i>M ft. b. m.</i>	<i>Dollars</i>
Alabama.....	5,904	17.50	5,235		1,005	1,874	414	20.55	418		1,899		1,584	
Arkansas.....	67		256		108				120		10			
California.....	16,993	11.39	18,507		22,056	17,872	12,185	12.08	16,587	13.05	21,310	17.50	21,358	19.14
Connecticut.....	280		290		100	35	16	18.00	118		19		24	
Delaware.....	114		59		11	5	35		33		17		20	
Florida.....	602		907			500	172	30.00	203		241		132	
Georgia.....	4,300	12.83	2,829				40		10		12			
Idaho.....	35,083	10.84	35,165		23,307	61,041	29,654	9.44	35,981	10.32	15,319	14.29	26,810	21.42
Indiana.....	615		809		8		50	20.00	49		100		100	
Kentucky.....	4,417		2,830		2,202	593	1,086	23.55	954		322		700	
Maine.....	7,462	14.08	4,682		7,005	47,375	15,700	14.14	9,582	16.88	6,821	20.85	6,241	26.34
Maryland.....	40		118		136	9	42	20.00	33		8		10	
Massachusetts.....	419		354		480	992	735	14.46	290		157		333	
Michigan.....	9,360	14.40	15,390		883	7,724	8,283	15.59	6,369	14.04	5,954	17.14	8,481	22.04
Minnesota.....	879		894		1,775	459	220	14.63	3,401		288		163	
Missouri.....	3,887		4,285		7,941		1		300		283			
Montana.....	8		348		80	1,005			2,012		25			
New Hampshire.....	140		140		10	105	104	14.00	300		49		30	
New Jersey.....	1,705	21.25	2,180		1,105	10,155	2,604	25.71	1,929		398		324	
New York.....	379		76		22	640	242	15.32	463		502		215	
North Carolina.....	8,210	18.38	3,970		5,167	4,983	5,505	20.70	6,883	18.48	7,462	22.98	3,226	32.55
Ohio.....	12		28						20		25		5	
Oregon.....	26,896	12.87	20,654		21,902	23,706	39,835	19.37	46,138	18.35	42,088	22.85	45,797	37.15
Pennsylvania.....	121		892		28	2	6	18.00	3		7			
Rhode Island.....					25	3	10	15.00	2		3		100	
South Carolina.....	218		32		219		806	17.50			52		10	
Tennessee.....	26,424	30.73	31,296		7,982	7,603	3,495	26.33	6,675	30.74	7,713	33.44	5,748	40.55
Texas.....	43		50		5	11	1		46					
Vermont.....	684	15.00	639		389	834	920	12.19	552		43		185	
Virginia.....	17,321		18,283		16,553	12,805	21,994	22.53	21,230	30.61	9,017	15.44	3,326	26.32

Washington.....	195,335	12.11	153,518	14.45	233,443	204,284	201,561	15.40	155,532	13.40	135,820	18.16	102,379	20.06
West Virginia.....	28		14		90		75		4		1			
Wisconsin.....	6,794	14.36	3,887		4,403	5,049	6,679	14.66	5,034	15.39	1,975		3,220	24.11
All other States.....	275	13.62	10,263			72	119	14.54	1211	17.09			135	
United States.....	374,925	13.86	329,000	14.45	358,444	400,903	352,482	15.91	322,003	15.24	258,065	19.40	230,476	24.86
Northeastern.....	11,344	15.15	9,460		9,311	60,322	20,417	15.57	13,305	16.94	8,114	21.75	7,432	27.76
Lake.....	17,033	14.34	20,171		7,060	13,232	15,182	15.17	14,804	15.20	8,217	19.72	11,864	22.78
Central.....	35,383	26.40	39,262		18,223	8,196	4,707	25.43	8,002	28.48	8,419	32.86	6,533	39.89
North Carolina pine.....	25,749	15.14	22,285		21,944	17,788	28,305	22.03	28,234	27.59	16,531	18.88	6,562	29.40
Southern pine.....	10,916	15.41	9,428		1,118	2,385	635	22.78	798	17.09	2,162	26.51	1,716	35.20
Pacific (north).....	222,141	12.20	174,172	14.45	255,345	317,990	241,396	16.06	201,670	13.89	177,908	19.27	148,176	25.34
Rocky Mountain (north).....	35,091	10.84	35,513		23,337	62,046	29,654	9.44	38,583	10.78	15,344	14.31	26,810	21.42
All other.....	17,268	11.43	18,709		22,056	17,944	12,186	12.08	16,597	13.05	21,310	17.50	21,363	19.14

⁹ Kansas, Nebraska, and Nevada.

¹⁰ Kansas, Mississippi, Nebraska, Nevada, and Wyoming.

¹¹ Iowa and Mississippi.

¹² Oklahoma and Wyoming.

¹³ Kansas and Nebraska.

¹⁴ Reported and published as \$16.10. Error corrected by new figures.

41070°-27-17

TABLE 135.—Lumber production—Cedar: Reported quantity by States, with average value, specified years, 1899-1925—Continued

State or region ¹	1919		1920		1921		1922		1923		1924		1925
	Quantity (553 mills)	Average value per M ft. b. m.	Quantity (637 mills)	Average value per M ft. b. m.	Quantity (495 mills)	Average value per M ft. b. m.	Quantity (598 mills)	Average value per M ft. b. m.	Quantity (583 mills)	Average value per M ft. b. m.	Quantity (603 mills)	Average value per M ft. b. m.	Quantity (635 mills)
	M ft. b. m.	Dollars	M ft. b. m.	Dollars	M ft. b. m.	Dollars	M ft. b. m.	Dollars	M ft. b. m.	Dollars	M ft. b. m.	Dollars	M ft. b. m.
Alabama.....	1,409	49.26	307	54.79	3,097	36.82	5,045	75.27	5,121	41.67	6,408	66.62	5,231
Arkansas.....	380	32.46			1,693	29.17	429	70.00	22	96.50	423	39.89	751
California.....	¹⁵ 21,462	23.33	¹⁵ 36,030	31.68	¹⁵ 28,802	30.84	¹⁵ 37,475	23.19	¹⁵ 38,392	25.49	¹⁵ 32,987	22.01	¹⁵ 25,747
Connecticut.....	30	60.50	34	69.41	320	93.71	87	47.24	62	43.75	26	100.00	123
Delaware.....	3	50.00	10	40.00	15	45.00	17	27.50	15	50.00			5
Florida.....					604	35.00	5	60.00	90	41.67	100	37.00	69
Georgia.....			12	50.41	1	40.00	23	32.48	5	29.00	10	37.56	6
Idaho.....	26,165	28.55	26,663	34.48	14,602	16.55	20,150	18.19	25,930	21.84	25,022	21.77	34,377
Indiana.....	233	30.00	222	49.28			70	42.50	12	36.67	45	46.25	36
Kentucky.....	2,513	71.85	1,823	39.66	1,981	50.03	174	43.57	342	67.69	1,703	67.21	2,378
Maine.....	7,445	32.57	6,837	35.27	6,565	28.05	8,000	27.20	4,632	29.52	5,730	27.97	4,034
Maryland.....	1	30.00	32	51.25	10	40.00	19	60.00	34	46.25	1	30.00	11
Massachusetts.....	72	22.00	186	45.03	592	28.60	47	51.67	106	39.06	213	40.00	242
Michigan.....	4,014	30.06	5,252	33.66	3,643	23.17	1,740	28.28	2,231	28.04	2,867	28.88	2,505
Minnesota.....	1,105	20.05	347	28.56	218	12.60	399	21.44	1,495	30.00	340	28.13	106
Missouri.....	455	71.56	153	70.00			1	25.00			2	45.00	3
Montana.....	189	21.86	1,846	36.35			20	40.00	101	22.89	780	19.63	757
New Hampshire.....	2	28.00			100	25.00			22	27.00	15	37.50	200
New Jersey.....	5,010	46.35	720	66.00	1,098	49.80	291	62.86	107	77.06	195	75.68	356
New York.....	497	52.57	305	33.66	5,016	57.55	121	37.53	75	31.60	114	40.36	70
North Carolina.....	4,136	65.73	1,312	38.58	4,633	41.45	5,621	28.51	2,483	54.35	3,300	53.28	2,730
Ohio.....					23	105.00			1	30.00	1	50.00	
Oregon.....	32,763	31.67	34,482	47.09	29,934	39.29	61,452	25.95	50,012	21.41	44,369	39.77	53,985
Pennsylvania.....	81	80.00	38	78.75	63	65.00	135	85.00	17	30.00	6	40.00	180
Rhode Island.....	123	32.00	125	34.60									
South Carolina.....	1,044	31.00	18	35.00	2	35.00	3	40.00	19	30.00	14	40.00	42
Tennessee.....	14,708	71.27	10,963	69.61	8,876	48.38	7,646	54.67	5,265	53.93	6,402	56.11	8,154
Texas.....	1	70.00			2	25.00		27.00	6	60.00	3	100.00	5
Vermont.....	368	16.90	214	27.10	102	29.49	131	30.19	340	30.91	311	23.85	434
Virginia.....	891	30.22	1,270	49.32	46	35.67	396	39.73	478	35.78	392	40.37	935

Washington.....	205,393	31.74	113,351	36.65	120,765	42.27	181,226	30.26	225,503	44.18	195,589	42.00	226,664
West Virginia.....	85	30.00			50	25.00	3	30.00			37	48.33	30
Wisconsin.....	1,129	31.59	2,445	20.72	1,195	30.14	1,810	27.87	1,709	33.65	2,525	33.75	1,605
All other States.....	¹⁵ 527	70.00	¹⁷ 82	25.07	¹⁴ 528	26.00	¹⁹ 643	42.56	¹⁹ 162	34.82	²⁰ 250	67.03	²¹ 391
United States.....	332,234	33.80	245,079	38.68	234,576	38.55	334,083	29.19	364,829	37.56	330,270	38.74	372,182
Northeastern.....	13,632	38.23	8,501	38.21	13,881	43.73	9,748	29.59	5,410	31.06	6,011	30.10	5,655
Lake.....	6,248	28.57	8,044	32.18	5,056	24.36	3,949	27.40	5,485	30.32	5,732	30.98	4,216
Central.....	18,521	70.61	13,161	65.13	11,457	47.65	8,494	53.47	5,770	54.21	8,190	58.33	10,601
North Carolina pine.....	6,071	54.54	2,600	43.80	4,681	41.39	6,020	29.26	2,980	51.22	3,796	51.90	3,707
Southern pine.....	1,700	45.71	320	54.65	5,397	34.09	5,506	74.63	5,244	60.92	7,188	64.65	6,449
Pacific (north).....	238,156	31.73	147,833	39.08	150,699	41.67	242,678	29.17	275,515	40.05	239,958	41.64	280,649
Rocky Mountain (north).....	26,354	28.50	28,509	34.60	14,602	16.55	20,170	18.21	26,031	21.84	25,802	21.71	35,134
All other.....	21,462	23.33	36,111	31.67	28,803	30.84	37,518	23.19	38,394	25.49	32,993	22.01	25,751

¹⁵ Includes Nevada.

¹⁶ Illinois.

¹⁷ Colorado, Mississippi, and New Mexico.

¹⁸ Arizona and Illinois.

¹⁹ Colorado, Illinois, and Utah.

²⁰ Colorado, Louisiana, Mississippi, and Utah.

²¹ Louisiana, Mississippi, New Mexico, and Utah.

TABLE 137.—Lumber production—Redwood: Reported quantity by States, with average value,¹ specified years, 1899–1925

State	1899		1904		1905	1906		1907		1908		1909		1910	
	Quantity	Average value per M ft. b. m.	Quantity	Average value per M ft. b. m.	Quantity (55 mills)	Quantity	Average value per M ft. b. m.	Quantity (84 mills)	Average value per M ft. b. m.	Quantity (61 mills)	Average value per M ft. b. m.	Quantity (69 mills)	Average value per M ft. b. m.	Quantity (67 mills)	Average value per M ft. b. m.
California.....	M ft. b. m. 360,167	Dollars 10.12	M ft. b. m. 519,267	Dollars 12.83	M ft. b. m. 411,689	M ft. b. m. 659,678	Dollars 16.64	M ft. b. m. 569,450	Dollars 17.70	M ft. b. m. 404,802	Dollars 15.66	M ft. b. m. 521,630	Dollars 14.80	M ft. b. m. 543,493	Dollars 15.52
Oregon.....															
United States.....	360,167	10.12	519,267	12.83	411,689	659,678	16.64	569,450	17.70	404,802	15.66	521,630	14.80	543,493	15.52

State	1911		1912		1913	1914	1915		1916		1917		1918	
	Quantity (51 mills)	Average value	Quantity (42 mills)	Mill-run value	Quantity	Quantity (55 mills)	Quantity (32 mills)	Average value	Quantity (34 mills)	Average value	Quantity (36 mills)	Average value	Quantity (40 mills)	Average value
California.....	M ft. b. m. 489,768	Dollars 13.99	M ft. b. m. 496,796	Dollars 14.13	M ft. b. m. 510,271	M ft. b. m. 535,199	M ft. b. m. 418,824	Dollars 13.54	M ft. b. m. 490,828	Dollars 13.93	M ft. b. m. 487,458	Dollars 21.00	M ft. b. m. 443,231	Dollars 24.30
Oregon.....														
United States.....	489,768	13.99	496,796	14.13	510,271	535,199	418,824	13.54	490,828	13.93	487,458	21.00	443,231	24.30

State	1919		1920		1921		1922		1923		1924		1925	
	Quantity (63 mills)	Average value	Quantity (43 mills)	Average value	Quantity (44 mills)	Average value	Quantity (44 mills)	Average value	Quantity (81 mills)	Average value	Quantity (41 mills)	Average value	Quantity (35 mills)	
California.....	M ft. b. m. 410,442	Dollars 30.04	M ft. b. m. 476,003	Dollars 46.90	M ft. b. m. 467,804	Dollars 40.57	M ft. b. m. 557,453	Dollars 8.512	M ft. b. m. 35.79	Dollars 35,697	M ft. b. m. 560,512	Dollars 24.53	M ft. b. m. 36.76	Dollars 489,941
Oregon.....														
United States.....	410,442	30.04	476,003	46.90	467,804	40.57	557,453	8.512	35.79	35,697	560,512	24.53	36.76	489,941

¹ Values are given "f. o. b. mill" except for the years 1899 and 1904, for which prices are not so recorded.

TABLE 138.—Lumber production—Chestnut: Reported quantity by States, with average value,¹ specified years, 1899–1925

State or region ¹	1899		1904		1905		1906		1907		1908		1909		1910	
	Quantity	Average value per M ft. b. m.	Quantity	Average value per M ft. b. m.	Quantity (1,599 mills)	Average value per M ft. b. m.	Quantity (5,102 mills) ²	Average value per M ft. b. m.	Quantity (5,589 mills) ³	Average value per M ft. b. m.	Quantity (8,968 mills)	Average value per M ft. b. m.	Quantity (6,438 mills)	Average value per M ft. b. m.		
Alabama.....	<i>M ft. b. m.</i> 65	<i>Dollars</i> 10.51	<i>M ft. b. m.</i> 400	<i>Dollars</i> 12.60	<i>M ft. b. m.</i> 305	<i>M ft. b. m.</i> 340	<i>Dollars</i> 17.92	<i>M ft. b. m.</i> 481	<i>Dollars</i> 17.37	<i>M ft. b. m.</i> 790	<i>Dollars</i> 16.42	<i>M ft. b. m.</i> 1,909	<i>Dollars</i> 16.74	<i>M ft. b. m.</i> 637	<i>Dollars</i> 15.48	
Connecticut.....	64,506	14.79	26,661	14.31	25,562	49,750	21	335	318	61,394	16.42	77,604	16.74	58,810	19.21	
Delaware.....	81	15.68	1,150	10.30	2,772	2,643	21	736	318	325	325	752	325	177	14.75	
Georgia.....	75	20.00	100	12.00	1,087	2,306	21	2,882	1,955	1,210	2,429	2,429	2,429	1,943	11.85	
Indiana.....	107	17.48	100	12.00	1,087	2,306	21	1,955	1,955	2,733	2,733	2,789	2,789	1,492	20.19	
Kentucky.....	7,885	10.54	7,110	12.89	15,017	24,865	16.37	42,843	16.94	29,230	15.49	35,648	15.85	24,027	18.72	
Maryland.....	4,867	11.85	11,004	12.73	11,228	19,752	17.44	23,119	14.97	15,398	14.39	32,251	14.20	16,838	14.40	
Massachusetts.....	19,488	12.92	13,693	14.88	10,388	30,325	17.26	27,425	18.16	30,931	17.20	28,831	17.39	21,690	18.88	
New Hampshire.....	3,430	15.18	4,055	14.34	3,111	5,676	6.122	8,829	8.165	6,946	15.47	4,338	16.93	3,525	17.06	
New Jersey.....	10,418	15.73	8,679	15.73	3,477	6,122	6.122	8,829	8.165	8,165	25.88	14,722	22.30	10,061	24.98	
New York.....	13,942	17.83	7,337	18.22	7,425	22,696	10.00	28,033	19.00	29,378	22.00	18,829	20.00	12,982	19.12	
North Carolina.....	2,660	14.23	14,950	10.13	25,628	34,707	19.14	57,332	15.95	39,610	15.19	49,738	15.35	44,998	13.60	
Ohio.....	4,403	13.28	6,447	19.32	5,542	7,876	17.36	12,959	17.06	11,849	17.96	16,424	18.29	14,576	18.21	
Pennsylvania.....	44,614	12.77	61,167	13.86	41,018	73,096	17.36	126,910	17.06	101,739	15.86	107,838	16.34	81,949	18.29	
Rhode Island.....	2,815	14.72	1,713	15.52	3,615	4,868	16.41	12,388	17.09	8,785	16.01	6,936	16.61	4,985	17.75	
Tennessee.....	10,849	11.76	25,816	14.20	28,010	40,182	16.41	72,190	17.09	57,392	15.17	71,962	15.59	58,049	15.49	
Vermont.....	347	13.66	570	16.25	181	346	17.08	1,058	1,924	1,924	641	641	641	501	20.75	
Virginia.....	3,467	10.38	6,063	14.89	13,994	27,860	17.08	51,149	16.21	42,185	16.53	67,996	13.91	60,270	14.00	
West Virginia.....	12,546	10.49	46,200	12.31	25,256	52,122	15.83	118,154	16.51	89,254	15.00	119,762	15.89	117,570	15.03	
All other.....	4123	20.00	4222	17.92	6776	5000	19.79	7835	19.28	663	17.33	2,492	14.41	569	12.34	
United States.....	206,688	13.37	243,537	13.78	224,413	407,379	17.49	653,239	17.04	539,341	16.27	663,891	16.12	535,049	16.23	
Northeastern.....	164,508	13.88	134,879	14.36	106,736	213,319	17.86	292,611	17.52	265,000	17.04	292,913	16.87	211,543	17.86	
Central.....	35,790	11.28	85,673	13.45	74,919	127,401	16.44	248,194	16.87	190,491	15.37	246,585	15.99	215,714	15.84	
North Carolina pine.....	6,127	12.05	21,435	11.63	39,681	62,676	18.22	108,581	16.07	81,820	15.81	118,363	14.52	105,499	13.83	
Southern pine.....	140	15.59	1,550	10.74	3,077	3,983	19.79	3,853	19.01	2,030	15.36	6,030	16.31	2,293	12.83	
All other.....	123	20.00														

¹ Values are given "f. o. b. mill" except for the years of 1899 and 1904, for which prices are not so recorded.
² Lumber production regions. See fig. 1, B
³ Not including the number of mills in New York.
⁴ Michigan.

⁵ South Carolina.
⁶ Illinois, Maine, and South Carolina.
⁷ Illinois, Maine, Mississippi, and South Carolina.
⁸ Maine, Mississippi, and South Carolina.

PRODUCTION OF PRINCIPAL KINDS OF WOOD

UPDATA 1981

TABLE 138.—Lumber production—Chestnut: Reported quantity by States, with average value, specified years, 1899-1925—Continued

State or region	1911		1912		1913	1914	1915		1916		1917		1918	
	Quantity (5,627 mills)	Average value per M ft. b. m.	Quantity (5,949 mills)	Mill run value per M ft. b. m.	Quantity (3,276 mills)	Quantity (4,387 mills)	Quantity (3,266 mills)	Average value per M ft. b. m.	Quantity (3,197 mills)	Average value per M ft. b. m.	Quantity (3,061 mills)	Average value per M ft. b. m.	Quantity (2,515 mills)	Average value per M ft. b. m.
Alabama	587	12.67	1,043		216	334	165	15.74	218		357		74	
Connecticut	59,131	18.71	54,463		47,236	47,801	27,351	17.03	30,722	18.50	33,149	21.50	28,250	29.24
Delaware	254	16.75	149		80	112	305	18.00	83		45		50	
Georgia	755	12.43	861		1,250	3,631	4,743	13.97	1,455		331		2,668	29.32
Indiana	1,949	10.75	1,926		738	542	508	17.95	395		520		173	
Kentucky	21,083	18.42	26,624		21,444	20,372	15,508	15.67	17,416	16.26	13,231	20.27	11,069	25.50
Maryland	19,047	15.79	23,022		11,254	23,429	14,191	14.15	9,572	14.41	9,337	19.99	8,417	25.80
Massachusetts	24,443	18.28	23,762		21,226	13,140	15,138	16.32	23,135	16.69	16,863	21.53	17,201	25.87
New Hampshire	3,516	17.99	3,737		2,122	4,180	4,233	21.62	4,392		4,778		3,659	24.79
New Jersey	8,155	17.50	8,021		10,129	11,515	13,301	19.91	8,704	16.53	5,405	23.66	3,793	32.24
New York	16,571	17.44	17,158	18.47	16,684	16,371	13,425	18.89	15,540	17.68	17,153	23.28	14,115	28.74
North Carolina	39,997	15.92	50,033		44,129	54,105	40,876	15.58	46,497	17.41	47,277	20.76	48,720	24.15
Ohio	13,374	18.93	18,236		12,069	6,016	8,472	17.15	6,663		6,795	23.29	4,990	27.28
Pennsylvania	85,751	17.25	93,294	16.29	70,696	115,396	54,388	16.42	51,146	17.45	40,149	21.49	42,880	27.02
Rhode Island	2,733	18.60	4,714		4,982	6,815	4,553	16.34	6,460		4,718	24.70	4,516	28.15
Tennessee	55,339	16.91	46,987	18.22	58,201	44,178	28,464	15.16	26,844	16.10	32,738	20.35	26,741	25.50
Vermont	269		689		30	65	265	18.64	251		290		583	
Virginia	48,884	15.15	54,775	16.20	46,573	60,374	35,573	15.31	37,270	15.28	42,073	19.38	41,866	25.87
West Virginia	126,965	15.00	123,825	16.19	136,283	111,795	117,989	15.93	132,192	17.39	107,410	22.87	85,123	30.14
All other	209	12.43	11	16.60	440	420	115	15.40	626	17.38	3	19.32	41	27.85
United States	529,022	16.63	554,230	16.62	505,802	540,591	399,473	16.17	419,581	17.05	382,652	21.54	344,929	27.31
Northeastern	219,880	17.68	229,909	16.01	184,869	238,824	147,150	17.00	150,545	17.32	131,889	21.78	123,474	27.62
Central	218,710	16.07	217,598	16.72	228,755	182,910	170,964	15.84	183,511	17.09	160,695	22.15	128,127	28.66
North Carolina pine	89,090	15.49	104,819	16.44	90,702	114,892	76,449	15.45	83,767	16.46	89,350	20.11	90,586	24.94
Southern pine	1,342	12.54	1,904	16.60	1,466	3,965	4,910	14.03	1,673	17.38	718	19.32	2,742	28.55
All other					10				85	17.38				

State or region	1919		1920		1921		1922		1923		1924		1925
	Quantity (4,244 mills)	Average value per M ft. b. m.	Quantity (2,977 mills)	Average value per M ft. b. m.	Quantity (2,292 mills)	Average value per M ft. b. m.	Quantity (2,091 mills)	Average value per M ft. b. m.	Quantity (2,139 mills)	Average value per M ft. b. m.	Quantity (2,274 mills)	Average value per M ft. b. m.	Quantity (2,164 mills)
Alabama.....	<i>M ft. b. m.</i>	<i>Dollars</i>	<i>M ft. b. m.</i>	<i>Dollars</i>	<i>M ft. b. m.</i>	<i>Dollars</i>	<i>M ft. b. m.</i>	<i>Dollars</i>	<i>M ft. b. m.</i>	<i>Dollars</i>	<i>M ft. b. m.</i>	<i>Dollars</i>	<i>M ft. b. m.</i>
Connecticut.....	2,217	33.38	960	34.58	467	26.02	1,091	29.84	539	29.02	1,015	28.73	467
Delaware.....	44,644	31.09	22,873	35.59	26,545	30.28	10,997	29.52	16,340	30.02	14,143	31.84	10,000
Georgia.....	139	32.12	9	60.00	50	30.00	91	28.33	20	22.50	25	30.00	54
Indiana.....	2,413	29.61	2,561	34.57	263	22.00	1,550	23.85	1,139	24.23	1,429	20.29	1,042
Kentucky.....	301	38.10	505	33.09	418	28.88	233	31.45	287	29.24	309	29.19	465
Maryland.....	24,850	31.68	16,011	32.40	10,140	27.17	10,717	23.65	7,431	25.06	7,793	27.45	10,492
Massachusetts.....	14,287	30.63	5,342	31.46	10,228	25.07	7,523	24.17	8,237	30.11	7,375	26.93	8,715
New Hampshire.....	30,222	28.96	17,682	30.50	21,487	26.69	14,753	26.12	14,415	27.54	11,980	28.91	8,665
New Jersey.....	2,678	29.14	2,070	32.31	4,672	25.24	3,495	23.14	4,467	27.06	2,942	28.85	3,634
New York.....	7,397	36.51	3,704	40.11	4,376	38.00	1,870	35.00	1,807	37.23	1,107	36.10	624
North Carolina.....	14,863	34.33	17,780	42.38	9,910	32.33	8,695	34.37	6,818	35.04	8,180	33.85	4,933
Ohio.....	69,507	31.57	47,170	39.42	36,806	24.21	30,075	27.51	48,664	30.12	37,477	25.64	41,164
Pennsylvania.....	11,840	41.62	7,227	39.92	5,235	30.13	5,415	32.88	6,097	30.47	6,214	29.52	4,125
Rhode Island.....	85,777	31.13	45,067	37.09	48,500	29.07	39,346	27.21	43,432	26.51	35,710	26.50	28,611
Tennessee.....	5,080	26.51	3,135	32.94	2,459	26.73	1,290	20.78	1,350	25.67	825	26.36	775
Vermont.....	39,511	32.13	32,653	42.52	27,450	25.07	24,514	29.87	32,960	26.41	29,047	29.06	29,388
Virginia.....	1,726	30.74	1,418	29.75	918	22.71	145	26.38	205	27.01	204	29.42	284
West Virginia.....	69,458	31.04	56,103	46.86	27,948	25.25	35,813	29.69	45,767	28.76	43,451	28.00	49,987
All other.....	118,087	35.01	97,301	50.93	74,590	29.82	98,063	31.49	108,503	32.17	103,493	30.80	104,377
	¹¹ 699	20.99	¹² 42	27.52	¹³ 24	30.00	¹⁴ 125	25.00	¹⁵ 570	26.08	¹⁶ 210	25.18	¹⁷ 218
United States.....	515,696	32.30	379,675	42.48	312,486	27.87	310,501	29.29	349,671	29.75	312,989	28.02	308,091
Northeastern.....	207,402	31.02	119,142	36.50	129,152	28.93	94,315	27.88	97,694	28.89	82,751	28.74	66,366
Central.....	194,694	34.40	153,725	46.63	117,850	28.50	138,942	30.66	155,294	30.53	146,864	30.22	148,867
North Carolina pine.....	138,965	31.30	103,273	43.46	64,754	24.66	74,888	28.64	94,431	29.46	80,928	26.91	91,251
Southern pine.....	4,630	31.41	3,521	34.57	730	24.57	2,656	26.31	2,212	25.79	2,446	23.80	1,607
All other.....	15	30.00	14	50.00					40	30.00			

⁸ South Carolina.

⁹ Maine and Michigan.

¹⁰ Illinois and South Carolina.

¹¹ Illinois and Mississippi.

¹² Illinois, Maine, and Michigan.

¹³ Illinois and Maine.

¹⁴ Illinois, Maine, and Missouri.

¹⁵ Illinois and Michigan.

¹⁶ Maine and Mississippi.

¹⁷ Illinois, Mississippi, Texas, and Wisconsin.

¹⁸ Illinois, Maine, and Mississippi.

¹⁹ Arkansas, Illinois, and South Carolina.

5. PULPWOOD, WOOD PULP, AND PAPER STATISTICS

Production, Consumption, Prices, Imports, and Exports

CONTENTS

	Tables
Paper and wood pulp manufactured and pulpwood cut.....	139
Pulpwood:	
Consumption.....	140-144
Prices, f. o. b. mill.....	145
Imports.....	146
Wood pulp:	
Production.....	147-148
Consumption.....	149
Prices.....	150
Imports and exports.....	151-152
International trade.....	153
Paper:	
Production.....	154
Consumption.....	155
Requirements for paper consumed.....	156-158
Source of requirements.....	159-167
Imports.....	168-171
Exports.....	172
Dependence of the United States on other countries for pulpwood, pulp, and paper.....	173-174
Canadian wood, pulp, and paper statistics.....	175-176

FOREWORD

The enormous and steadily increasing consumption of paper in the United States has made the statistics of pulpwood, pulp, and paper comparable to those of lumber in their interest to investigators. In order to maintain the quantity of paper demanded, huge imports of pulp wood, pulp, and paper have become necessary. Under present manufacturing conditions the industry, with an invested capital of nearly \$1,000,000,000, stands in a more precarious position than any other forest industry for domestic supplies of suitable timber. This accounts for much of the interest that is reflected in the development of statistics for this group of products. In addition, the differences in the several technical processes upon which the industry depends have resulted in the multiplication of statistical material, of which only the principal tables can be shown within a reasonable space. For more detailed information, especially matter explanatory of the economic conditions in the industry, it is necessary to consult technical publications such as Department Bulletin No. 1241, "How the United States Can Meet Its Present and Future Pulp-Wood Requirements."

Italic numerals in parenthesis following table numbers in this section refer to tables in Bulletin No. 1241 which, occasionally in slightly altered form, have been brought up to date in this publication.

Pulpwood is tabulated in standard cords of 128 cubic feet; pulp and paper in short tons of 2,000 pounds.

TABLE 139 (4).—Paper and wood pulp manufactured and pulpwood cut in the United States, specified years, 1810-1926

Year	Paper	Wood pulp	Pulpwood	Year	Paper	Wood pulp	Pulpwood
	Tons	Tons	Cords		Tons	Tons	Cords
1810.	3,000			1910.		2,633,976	3,140,540
1819.	12,500			1911.		2,086,134	3,390,382
1830.	38,000			1914.	5,270,647	2,893,160	3,641,063
1840.	78,000			1916.		3,435,001	4,444,505
1859.	129,880			1917.	5,919,647	3,599,939	4,706,327
1860.	389,000	1,077	2,200	1918.	6,051,623	3,313,261	4,608,270
1879.	452,197	22,570	41,000	1919.	6,190,361	3,517,052	4,445,817
1889.	934,011	365,644	583,200	1920.	7,334,614	3,821,704	5,014,513
1899.	2,187,593	1,179,525	1,617,993	1921.	5,358,817	2,875,601	3,740,400
1904.	3,166,090	1,921,798	2,477,069	1922.	7,617,900	3,521,644	4,408,308
1905.		2,084,482	2,516,695	1923.	8,020,482	3,788,672	4,690,759
1906.		2,927,844	2,822,304	1924.		3,728,260	4,720,101
1907.		2,547,879	3,037,287	1925.	6,182,264	3,002,217	5,005,445
1908.		2,118,947	3,651,817	1926.	10,000,000	4,304,700	6,700,007
1909.	4,216,768	2,495,523	3,297,553				

Bureau of the Census, Federal Trade Commission, and Forest Service. Quantities in tons of 2,000 pounds and cords of 128 cubic feet.

¹ Italic numbers in parentheses refer to similar tables in U. S. Dept. Agr. Bul. 1241, "How the United States can meet its present and future pulpwood requirements."

² Estimated from values reported by the Bureau of the Census.

³ Estimated quantity of the pulp produced.

⁴ Estimated by American Paper and Pulp Association, based on partial reports.

TABLE 140 (5).—Pulpwood: Consumption, domestic and imported wood, by kinds, specified years, 1899-1926

Year	Spruce		Poplar		Hemlock	Pines
	Domestic	Imported	Domestic	Imported		
	Cords	Cords	Cords	Cords		
1899	1,193,118	349,084	236,820	20,133		
1904	1,732,531	839,305	213,058	35,313		
1905	1,659,798	922,646	209,175	22,883	375,422	57,390
1906	1,784,080	721,822	310,920	17,550	528,381	60,277
1907	1,795,298	695,576	352,142	10,798	670,154	78,583
1908	1,457,358	672,483	279,561	22,653	609,173	84,180
1909	1,653,249	768,332	302,876	25,022	659,657	90,885
1910	1,473,542	969,407	315,717	45,359	610,478	105,882
1911	1,412,355	908,375	333,929	34,225	616,693	124,019
1914	1,892,799	768,059	328,513	61,644	602,754	141,359
1916	2,360,993	701,667	320,870	82,326	760,226	172,923
1917	2,385,065	681,450	313,955	92,208	775,003	231,038
1918	2,204,143	660,161	210,840	78,354	830,400	200,681
1919	2,313,419	873,785	180,160	168,220	795,154	293,610
1920	2,505,787	921,811	189,046	177,746	825,435	365,688
1921	1,813,702	791,131	131,698	115,642	803,043	282,375
1922	2,162,848	870,642	157,940	179,602	893,195	422,724
1923	2,193,395	1,054,273	152,886	181,808	670,162	488,202
1924	2,079,182	800,523	218,036	157,368	665,350	503,736
1925	2,233,210	818,143	206,982	195,038	1,604,814	633,197
1926	2,415,870	1,013,155	212,178	210,133	1,075,363	822,310

Year	Balsam fir	All other	Slabs and mill waste	Total domestic	Total imported	Total
	Cords	Cords	Cords	Cords	Cords	Cords
1899		220,165		1,617,093	369,217	1,986,310
1904		531,510		2,477,069	573,618	3,050,717
1905	50,744	107,345		2,546,705	646,428	3,192,223
1906	33,888	194,160		2,922,304	738,372	3,661,176
1907	43,884	191,240		3,037,287	926,373	3,962,990
1908	46,300	180,220		2,651,817	695,136	3,346,953
1909	95,360	256,043	248,977	3,207,653	793,054	4,001,907
1910	132,362	245,822	282,637	3,140,540	947,766	4,094,306
1911	191,779	231,163	280,534	3,390,392	937,676	4,328,052
1914	125,260	290,515	253,897	3,611,063	820,700	4,470,763
1916	301,032	280,177	200,844	4,444,605	783,993	5,228,598
1917	382,066	391,347	233,982	4,706,327	779,748	5,486,075
1918	368,117	436,077	154,633	4,636,276	744,518	5,290,794
1919	288,814	390,579	175,081	4,445,817	1,632,015	5,477,832
1920	328,882	508,466	170,229	5,014,513	1,089,559	6,114,072

¹ Contains 10,762 cords of imported hemlock.

² Total consumption was 2,200 cords in 1860, 41,000 cords in 1879, and 883,200 cords in 1889.

TABLE 140 (5). Pulpwood: Consumption, domestic and imported wood, by kinds, specified years, 1899-1926—Continued

Year	Balsam fir	All other	Slabs and mill waste	Total Domestic	Total Imported	Total
	<i>Cords</i>	<i>Cords</i>	<i>Cords</i>	<i>Cords</i>	<i>Cords</i>	<i>Cords</i>
1899	220,726	358,445	07,017	3,740,406	810,773	4,557,179
1901	308,261	405,123	87,718	4,498,808	1,050,034	5,548,842
1903	237,509	483,671	103,634	4,630,780	1,236,081	5,872,870
1924	318,018	521,900	118,000	4,730,191	1,047,891	5,788,082
1925	267,100	528,122	186,210	5,005,445	1,088,378	6,093,821
1926	207,114	530,217	186,667	5,489,817	1,276,490	6,766,697

Compiled from Census and Forest Service bulletins. Cords of 128 cubic feet. Calendar years.

¹ Includes 83,272 cords of hemlock, balsam, and other woods not shown here as imports.

² Contains 42,800 cords of imported balsam fir.

TABLE 141.—Pulpwood: Consumption by States, specified years, 1899-1926

Year	California	Maine	Massachusetts	Michigan	Minnesota	New Hampshire	New York	North Carolina	Ohio
	<i>Cords</i>	<i>Cords</i>	<i>Cords</i>	<i>Cords</i>	<i>Cords</i>	<i>Cords</i>	<i>Cords</i>	<i>Cords</i>	<i>Cords</i>
1899		342,347	30,070	34,300	(3)	190,000	555,162		31,000
1901	20,000	673,557	40,068	82,280	28,181	203,515	864,214		40,478
1905		501,807	34,382	108,764	31,802	253,760	1,201,086		54,000
1906		617,743	33,392	115,272	31,848	310,720	1,205,904		34,723
1907		642,437	47,143	125,550	43,173	420,342	1,060,666		50,110
1908		717,813	37,070	114,917	41,705	284,755	782,921	76,807	46,188
1909		900,062	45,890	132,840	47,373	549,697	921,882	145,090	55,275
1910		917,028	40,146	136,851	40,694	423,631	958,916	152,261	38,693
1911		955,793	46,587	144,440	41,729	403,013	1,040,110	159,624	32,064
1914		941,264				381,958	804,098		
1916	250,544	1,198,763	27,640	186,693	205,433	471,041	1,094,513	85,769	(2)
1917	262,294	1,309,230	55,897	187,117	205,020	410,553	1,056,550	175,433	(2)
1918	230,774	1,234,969	45,784	203,516	182,002	345,272	1,003,742	186,168	(2)
1919	171,765	1,279,852	41,081	207,234	203,862	375,507	1,056,140	158,763	26,967
1920	190,399	1,359,495	58,040	243,032	284,193	403,530	1,130,605	166,582	32,336
1921	192,809	1,005,168	34,874	180,532	184,547	258,206	781,168	(2)	(2)
1922	192,336	1,238,010	43,222	230,245	235,515	302,140	872,636	(2)	(2)
1923	205,100	1,273,704	47,172	231,173	271,139	311,434	959,517	(2)	(2)
1924	205,968	1,234,172	48,371	281,837	238,552	269,391	905,767	(2)	(2)
1925	200,340	1,240,340	54,306	275,182	262,708	370,318	901,283	(2)	(2)
1926	232,980	1,298,357	64,510	331,670	288,300	431,138	990,791	(2)	(2)

Year	Oregon	Pennsylvania	Vermont	Virginia	Washington	West Virginia	Wisconsin	All other	Total
	<i>Cords</i>	<i>Cords</i>	<i>Cords</i>	<i>Cords</i>	<i>Cords</i>	<i>Cords</i>	<i>Cords</i>	<i>Cords</i>	<i>Cords</i>
1899	166,131	181,850	59,220	14,630		18,534	211,054	135,112	1,088,310
1904	37,001	243,423	75,139	94,004		52,494	387,491	114,869	3,050,717
1905		250,826	22,271	89,540		90,357	382,471	83,337	3,102,223
1906	72,174	282,973	34,068	81,764		61,736	542,354	136,686	3,861,176
1907	80,614	318,477	80,235	88,491		90,185	507,295	144,639	3,902,000
1908	83,646	272,950	110,126	61,266		93,154	478,610	127,892	3,346,053
1909	101,021	205,038	70,077	92,030		100,166	570,010	152,023	4,001,607
1910	110,791	322,161	69,516	80,637		105,121	823,924	1,103,785	4,094,306
1911	110,896	315,682	82,306	98,618		114,907	591,918	172,300	4,328,062
1914		375,730					714,094	163,679	4,470,763
1916		423,843	87,075	132,736		127,478	743,505	188,605	5,228,558
1917		415,776	100,618	141,579		119,918	805,400	210,581	5,480,075
1918		383,069	99,687	126,637		100,885	860,857	225,832	5,250,794
1919		423,822	111,679	126,153	130,365	83,590	654,185	207,872	5,477,832
1920		490,784	116,765	166,547	143,704	84,725	994,781	279,655	6,114,072
1921		326,438	47,471	(*)	149,091	61,282	807,105	481,700	4,557,179
1922		405,197	83,559	216,577	158,875	41,460	1,037,991	503,351	5,548,842
1923		444,329	97,747	249,079	191,751	54,327	1,043,050	503,163	5,872,870
1924		406,896	40,441	268,046	230,299	59,709	1,071,284	527,348	6,768,882
1925		423,823	48,522	288,206	241,159	57,014	1,071,130	647,451	6,093,821
1926		425,654	48,564	317,058	305,787		1,224,433	816,826	6,766,697

Compiled from Census and Forest Service bulletins. Cords of 128 cubic feet. Calendar years.

¹ California (excepting 1901) and Washington, from 1899 to 1914, are included in "All other." California figures include Oregon consumption for 1916-1926, and Washington for 1910-1918.

² Includes Delaware, District of Columbia, Georgia, Illinois, Indiana, Louisiana, Maryland, Mississippi, New Jersey, South Carolina, Tennessee, and Texas. See notes 1 and 4.

³ Included in "All other."

⁴ Figures for 1914 collected by Census Bureau and only partially classified by States.

TABLE 142.—Pulpwood: Consumption, by kinds of wood, by States, 1925

State	Spruce		Hemlock		Yellow pine	Poplar		Balsam fir	
	Domestic	Im- ported	Domestic	Im- ported		Domestic	Im- ported	Do- mestic	Im- ported
	<i>Cords</i>	<i>Cords</i>	<i>Cords</i>	<i>Cords</i>	<i>Cords</i>	<i>Cords</i>	<i>Cords</i>	<i>Cords</i>	<i>Cords</i>
Maine.....	808,425	111,381	21,952	19,010	—	119,548	45,054	51,031	31,759
Wisconsin.....	235,031	50,372	543,429	—	—	7,292	—	96,584	437
New York.....	363,233	371,113	27,714	2,037	—	37,835	70,769	23,530	7,212
Pennsylvania.....	84,345	43,593	22,070	—	51,325	2,668	78,845	—	10,000
New Hampshire.....	232,750	118,658	1,000	8	—	—	—	5,450	—
Virginia.....	20,049	34,899	35,182	—	127,518	—	—	—	—
Michigan.....	72,426	65,463	67,368	—	—	40	—	31,425	3,172
Minnesota.....	233,865	—	—	—	—	11,247	—	—	—
Washington.....	40,184	—	114,800	—	—	—	—	—	—
Louisiana.....	—	—	—	—	170,285	—	—	—	—
West Virginia.....	32,905	—	9,692	—	1,877	—	—	—	—
Massachusetts.....	35,657	11,725	—	—	—	5,291	630	—	—
Vermont.....	35,466	6,582	—	—	—	441	59	5,980	—
California and Oregon.....	—	—	127,754	—	—	—	—	—	—
All other States.....	20,070	5,404	41,700	—	180,152	23,216	—	—	—
United States.....	2,233,219	518,143	1,013,109	21,705	531,157	206,052	105,938	214,600	52,550

State	Yellow poplar	Jack pine	White fir	Tama- rack or larch	Gum	All other	Slabs and other waste	Total	Estab- lish- ments
	<i>Cords</i>	<i>Cords</i>	<i>Cords</i>	<i>Cords</i>	<i>Cords</i>	<i>Cords</i>	<i>Cords</i>	<i>Cords</i>	<i>Number</i>
Maine.....	—	—	—	—	—	26,141	4,839	1,240,340	20
Wisconsin.....	—	75,461	—	57,373	—	235	4,205	1,071,139	41
New York.....	—	—	—	—	—	250	—	904,283	73
Pennsylvania.....	19,079	—	—	—	10,930	40,037	51,817	423,823	13
New Hampshire.....	—	—	—	—	—	14,435	—	370,318	9
Virginia.....	44,068	—	—	—	870	9,260	16,350	288,206	7
Michigan.....	—	14,224	—	18,231	—	—	5,850	275,152	12
Minnesota.....	—	12,355	—	3,881	—	1,317	—	202,708	7
Washington.....	—	—	38,300	—	—	25,774	22,002	241,150	6
Louisiana.....	—	—	—	—	—	—	—	170,285	5
West Virginia.....	938	—	—	—	—	—	11,241	57,014	3
Massachusetts.....	—	—	—	—	—	—	—	54,306	3
Vermont.....	—	—	—	—	—	—	—	48,822	6
California and Oregon.....	—	—	46,005	—	—	—	—	269,349	7
All other States.....	81,786	—	—	—	22,520	74,961	25,307	477,166	13
United States.....	145,871	102,040	84,365	76,685	43,386	177,975	150,216	6,093,821	234

Bureau of the Census. Cords of 128 cubic feet.

* One establishment each: Delaware, District of Columbia, Georgia, Mississippi, South Carolina, Tennessee, Texas; two establishments each: Maryland, North Carolina, and Ohio.

TABLE 143.—Pulpwood: Consumption, by processes, specified years, 1899-1926

Year	Mechanical process	Sulphite process	Soda process	Sulphate process	Total
	<i>Cords</i>	<i>Cords</i>	<i>Cords</i>	<i>Cords</i>	<i>Cords</i>
1899.....	1,096,704	1,650,393	464,036	—	1,096,704
1905.....	1,197,780	1,058,619	504,777	—	3,192,222
1906.....	1,361,302	2,059,496	541,862	—	3,661,770
1907.....	1,117,428	1,739,282	400,243	—	3,062,660
1908.....	1,246,121	2,183,981	571,502	—	3,346,053
1909.....	1,189,598	2,247,693	655,827	19,188	4,091,607
1910.....	1,314,141	2,342,550	642,680	25,681	4,094,396
1911.....	—	—	—	—	4,328,052
1912.....	1,521,386	2,856,122	707,419	140,631	4,470,763
1913.....	1,533,639	2,892,822	843,048	191,672	5,228,558
1914.....	1,345,435	2,860,172	748,038	290,549	5,480,075
1915.....	1,536,447	2,866,003	802,196	272,506	5,250,704
1916.....	1,591,378	3,202,380	923,695	396,619	5,477,832
1917.....	1,287,925	2,367,019	610,059	292,106	0,114,372
1918.....	1,404,927	2,765,279	786,908	502,508	4,557,170
1919.....	1,507,812	2,864,525	845,518	605,015	5,548,842
1920.....	1,644,956	2,691,492	806,613	626,022	5,372,570
1921.....	1,571,105	2,848,047	864,787	869,882	5,708,082
1922.....	1,725,653	3,143,811	900,800	895,743	6,093,821
1923.....	—	—	—	—	0,776,007
1924.....	—	—	—	—	—
1925.....	—	—	—	—	—
1926.....	—	—	—	—	—

Compiled from census and Forest Service bulletins. Cords of 128 cubic feet. Calendar years.

TABLE 144.—Pulpwood: Consumption, by processes and kinds of wood, 1925

Kind of wood	Mechanical process	Sulphite process	Soda process	Sulphate process	Total
Spruce:	<i>Cords</i>	<i>Cords</i>	<i>Cords</i>	<i>Cords</i>	<i>Cords</i>
Domestic	1,022,806	1,162,106		68,277	2,253,219
Imported	330,093	455,055	10,303	16,592	818,143
Hemlock:					
Domestic	67,545	872,001		72,963	1,013,109
Imported	2,242	10,463			21,705
Yellow pine	4,925	8,403	104,417	413,412	531,157
Poplar:					
Domestic	7,537	6,319	193,120		206,982
Imported	50		105,888		105,938
Balsam fir:					
Domestic	54,423	106,427		53,750	214,600
Imported	22,858	20,032			62,590
Yellow poplar	938		144,933		145,871
Jack pine	7,050		12,355	82,035	102,040
White fir	35,760	48,536			84,305
Tamarack or larch	1,093	1,467	3,081	70,044	76,585
Gum	274		43,112		43,386
All other¹	2,576	255	154,337	20,807	177,975
Slabs	5,096	137,483	2,335	11,302	150,216
Total	1,571,105	2,848,047	894,787	800,882	6,003,821

Bureau of the Census. Cords of 128 cubic feet.

¹ Beech, birch, maple, chestnut, cottonwood, basswood, buckeye, Douglas fir, white pine, and willow.

TABLE 145.—Pulpwood: Prices per cord, f. o. b. mill, by kinds, 1899, 1904, 1907-1925

Year	Spruce		Hemlock	Balsam fir	Yellow pines (eastern)	Poplar		Average
	Domestic	Imported				Domestic	Imported	
1899	\$4.82	\$0.51				\$4.69	\$4.52	
1904	6.89	8.49				7.97	7.13	
1907	8.55	9.60	\$5.95	\$7.59	\$5.44	7.85	8.44	
1908	8.76	10.69	6.02	7.23	6.08	8.01	8.04	
1909	9.32	11.34	4.30	5.23	6.25	7.90	7.94	
1914	9.45	11.73	6.03			8.20	9.40	
1916	9.35	11.47	6.00	9.79	5.17	8.78	9.70	
1917	11.98	10.92	7.00	12.16	5.26	9.69	11.03	
1918	15.38	19.25	9.50	15.42	7.50	13.47	12.87	
1919	17.20	20.85	11.02	15.65	11.71	17.84	18.02	
1920	19.07	25.78	14.80	19.20	12.15	17.74	18.96	
1921	21.68	27.06	10.04	18.96	12.10	19.07	22.17	
1922	18.11	21.87	11.64	14.52	9.51	14.05	17.09	
1923	18.20	20.34	12.81	15.34	9.61	14.67	17.11	
1924	18.21	20.37	12.68	16.32	9.70	14.97	17.43	
1925	17.87	20.62	11.06	15.53	8.82	14.88	17.68	

Year	Larch (tamarack)	Gum	Jack pine	Cottonwood	Slabs and other mill waste	Average
1899						\$4.05
1904						6.82
1907						8.17
1908			(¹)			8.38
1909			(¹)			8.62
1914			(¹)		\$4.66	8.81
1916	\$8.50	\$9.70	\$7.52	\$5.06	4.83	8.76
1917	6.35	11.44	10.45	8.04	6.14	11.10
1918	9.03	15.85	13.35	7.24	7.55	13.03
1919	9.78	18.20	9.88	8.42	9.66	15.95
1920	12.75	20.59	11.03	11.33	12.13	19.05
1921	13.27	21.55	14.47	11.08	9.07	20.10
1922	11.58	15.32	12.39		10.43	16.20
1923	10.66	15.92	10.78		11.32	16.23
1924	11.86	14.81	10.90		10.72	16.07
1925	11.70	14.70	11.04	11.20	10.50	15.48

Compiled from Census and Forest Service bulletins.

¹ Yellow pine for 1907-1909 includes jack pine and other pines.

TABLE 145.—Pulpwood: Imports, quantity and average value per cord,¹ 1906-1926

Year	Rough		Peeled		Rosset		Total		
	Quantity	Average value per cord	Quantity	Average value per cord	Quantity	Average value per cord	Quantity	Average value per cord	Total value
	Cords	Dollars	Cords	Dollars	Cords	Dollars	Cords	Dollars	Dollars
1906							322,768	4.42	1,427,080
1907							827,080	4.84	4,002,795
1908							810,256	5.80	4,698,163
1909							947,963	6.18	5,819,710
1910	229,691	5.83	456,681	6.28	242,360	7.77	931,731	6.56	6,109,574
1911	191,092	5.44	479,116	6.68	225,070	8.06	890,257	6.39	5,682,710
1912	139,002	6.03	529,900	6.06	265,093	9.23	935,505	6.67	6,227,346
1913	195,069	5.66	681,750	6.47	267,323	9.30	1,034,885	6.78	7,007,460
1914	198,414	6.04	596,291	6.40	261,090	8.61	990,640	6.78	6,773,198
1915	253,620	5.82	544,139	6.28	173,215	7.83	975,974	6.43	6,278,948
1916	190,921	5.93	742,337	6.43	164,310	7.90	1,007,677	6.54	7,302,570
1917	208,091	7.26	673,235	8.07	162,618	10.73	1,031,034	8.30	9,563,458
1918	276,644	9.11	964,964	9.63	128,570	12.04	1,370,027	9.75	13,302,596
1919	241,420	9.50	696,785	9.76	167,004	12.75	1,047,200	9.99	10,458,753
1920	260,914	12.42	824,325	13.13	156,201	18.19	1,241,444	13.62	16,092,939
1921	242,586	12.62	753,690	14.57	85,448	17.82	1,081,634	14.23	15,387,355
1922	225,420	10.03	708,596	10.21	112,701	13.53	1,014,816	10.53	11,002,636
1923	374,658	9.26	855,303	9.84	117,068	12.85	1,347,027	9.95	13,405,927
1924	268,161	10.41	885,725	9.83	126,149	12.77	1,276,075	10.24	13,107,047
1925	321,301	10.02	1,018,715	10.05	143,215	11.67	1,483,231	10.20	15,129,562
1926	367,227	9.80	927,722	10.17	88,070	12.40	1,383,610	10.25	14,176,256

Compiled from "Foreign Commerce and Navigation of the United States." Cords of 128 cubic feet. Calendar years.

¹ The value of merchandise imported is the actual market value or wholesale price thereof at the time of exportation to the United States in the principal markets of the country from which it is exported.

² July 1 to Dec. 31 only.

TABLE 147(6).—Wood pulp: Production, by processes, specified years, 1899-1926¹

Year	Mechanical process		Sulphite process		Soda process		Sulphate process		Total ¹
	Tons	P. ct.	Tons	P. ct.	Tons	P. ct.	Tons	P. ct.	
1899	580,374	60	410,037	35	177,114	15		1,170,525	
1904	908,070	51	750,022	39	196,770	10		1,921,768	
1907								2,647,879	
1908								2,118,947	
1909	1,170,268	47	1,017,631	41	288,026	12		2,495,925	
1910								2,533,970	
1911								2,686,384	
1914	1,293,601	45	1,151,327	39	347,928	12	52,641	2	2,893,150
1916	1,508,130	44	1,460,462	43	357,021	11	73,430	2	3,435,001
1917	1,535,953	44	1,451,757	41	427,430	13	94,790	2	3,509,939
1918	1,391,504	41	1,456,633	44	350,362	11	142,302	4	3,313,861
1919	1,518,820	43	1,419,820	40	411,603	12	129,378	4	3,517,152
1920	1,583,014	41	1,585,534	42	463,305	12	188,651	5	3,821,704
1921	1,267,382	44	1,166,926	41	360,633	10	146,760	7	3,221,644
1922	1,483,757	42	1,374,310	39	416,567	12	243,681	6	3,275,691
1923	1,580,553	42	1,348,090	38	445,162	12	344,267	8	3,788,072
1924	1,613,283	44	1,336,551	36	440,697	12	302,735	8	3,722,265
1925	1,629,680	41	1,447,191	37	472,047	12	312,690	10	3,962,217
1926	1,774,192	40	1,560,776	37	496,920	11	523,878	12	4,394,766

Compiled from Census and Forest Service bulletins. Tons of 2,000 pounds. Calendar years.

¹ Total production was 1,077 tons in 1860, 22,570 tons in 1879, and 305,514 tons in 1889. These early totals were not distributed.

² Includes screenings: Mechanical 11,700 tons and chemical not shown by process, 35,824 tons, combined equal to 1.6 per cent of total.

³ Includes screenings: Mechanical 12,226 tons and chemical not shown by process, 35,003 tons, combined equal to 1.3 per cent of total.

⁴ Includes screenings.

⁵ Includes screenings: Mechanical 12,750 tons, sulphite 37,463 tons, sulphate 1,784 tons.

⁶ Includes screenings: Mechanical, 17,670 tons; sulphite, 44,105; sulphate, 2,022.

⁷ Includes screenings: Mechanical, 9,941 tons; sulphite, 41,001 tons; sulphate, 3,918 tons.

TABLE 148.—Wood pulp: Production by States, specified years, 1899-1926

Year	California	Maine	Massachusetts	Michigan	Minnesota	New Hampshire	New York	North Carolina	Ohio
	Tons	Tons	Tons	Tons	Tons	Tons	Tons	Tons	Tons
1899		231,610	24,961	20,707	(?)	110,590	394,635		13,805
1904	7,500	458,121	26,440	38,612	23,470	173,588	606,011		20,274
1907	(?)	653,385	27,811	64,103	34,280	250,731	731,278	(?)	31,205
1908	(?)	490,365	20,628	51,283	32,572	181,338	560,658	30,024	23,253
1909		603,852	25,804	64,300	37,295	212,590	686,323	53,928	28,077
1910	(?)	607,842	27,182	66,180	32,323	251,408	709,800	59,292	18,932
1911	(?)	623,242	30,522	74,103	33,562	245,974	773,607	62,967	14,498
1914									
1916	188,782	852,270	19,237	69,601	138,789	341,365	787,397	35,348	(?)
1917	213,813	898,768	30,562	66,623	146,353	260,645	795,616	64,518	(?)
1918	168,654	872,779	30,074	101,030	131,444	228,774	749,170	54,100	(?)
1919	123,990	910,761	32,611	100,104	129,500	232,134	811,958	61,161	10,449
1920	148,577	942,730	34,057	132,776	176,216	230,034	830,045	64,773	12,549
1921	124,494	710,320	22,064	103,532	117,934	152,797	606,869	(?)	(?)
1922	156,218	802,672	27,767	148,012	162,220	179,135	675,325	(?)	(?)
1923	162,633	901,007	31,369	133,634	170,600	188,323	700,199	(?)	(?)
1924	149,891	895,451	30,469	145,665	141,105	151,863	755,156	(?)	(?)
1925	160,736	917,032	32,672	161,003	171,536	217,459	770,777	(?)	(?)
1926	178,841	945,796	34,003	200,604	166,451	248,008	822,131	(?)	(?)

Year	Oregon	Pennsylvania	Vermont	Virginia	Washington	West Virginia	Wisconsin	All other	Total
	Tons	Tons	Tons	Tons	Tons	Tons	Tons	Tons	Tons
1899	1,151	85,433	64,051	0,117		13,471	137,008	65,981	1,170,525
1901	31,549	83,114	60,747	42,307		28,005	241,537	70,686	1,921,768
1907	61,396	143,083	73,248	49,970	(?)	47,525	230,784	78,473	2,517,870
1908	64,852	121,377	67,067	35,443	(?)	46,986	268,461	69,637	2,118,947
1910	83,092	135,825	60,360	38,641	(?)	48,797	324,500	70,741	2,491,466
1910	82,230	151,700	59,598	60,535	(?)	48,319	282,450	84,848	2,533,076
1911	90,342	147,621	67,311	47,272	(?)	55,043	334,363	80,141	2,686,131
1914									2,893,159
1916		216,961	73,813	68,595		58,913	451,661	102,250	3,435,061
1917		215,000	91,975	75,072		54,813	456,129	102,762	3,509,939
1918		195,451	83,548	69,805		68,261	473,800	115,110	3,313,861
1919		215,686	85,046	61,029	83,575	39,195	505,549	100,252	3,517,952
1920		238,913	68,008	86,326	95,465	35,821	548,525	144,604	3,821,704
1921		167,310	41,045		95,101	27,623	488,501	217,042	2,875,661
1922		217,115	54,005		162,340	19,051	564,608	351,426	3,521,644
1923		236,000	70,840		136,943	23,072	577,993	390,739	3,788,672
1924		216,802	45,887		156,539	27,763	600,681	394,991	3,723,206
1925		224,399	46,597	145,610	161,858	27,167	599,681	325,071	3,962,217
1926		233,268	46,376	163,506	169,164	(?)	712,565	418,574	4,394,760

Compiled from Census and Forest Service bulletins. Tons of 2,000 pounds. Calendar years.

1 California figures include Oregon for 1916-1923 and Washington for 1918-1918.

2 Included in "All other."

3 Exclusive of 4,117 tons of unclassified pulp.

4 Not reported by States. Total includes screenings.

TABLE 149(7).—Wood pulp: Consumption by kinds of pulp, specified years, 1899-1925

Year	Mechanical pulp		Sulphite pulp		Soda pulp		Sulphate pulp		Total
	Tons	P. ct.	Tons	P. ct.	Tons	P. ct.	Tons	P. ct.	
1899									350,000
1899	225,000	64	53,000	16	72,000	21			1,234,000
1904									2,091,000
1907									2,832,000
1908									2,348,000
1909	1,322,000	47	1,235,000	43	207,000	10			2,854,000
1910									3,032,000
1911									3,230,000
1914	1,523,000	43	1,524,000	43	346,000	16	128,000	4	3,557,000
1916	1,771,000	44	1,747,000	43	351,000	9	180,000	4	4,078,000
1917	1,815,000	44	1,708,000	41	332,000	10	194,000	5	4,140,000
1918	1,550,000	40	1,708,000	44	347,000	9	205,000	7	3,570,000
1919	1,733,000	42	1,699,000	41	406,000	10	271,000	7	4,114,000
1920	1,817,000	39	2,032,000	43	460,000	10	388,000	8	4,600,000
1921	1,458,000	41	1,471,000	42	206,000	8	310,000	9	3,544,000
1922	1,600,000	38	2,098,000	43	417,000	9	571,000	12	4,768,000
1923	1,874,000	34	2,230,000	43	448,000	9	593,000	12	5,140,000
1924	1,882,000	36	2,218,000	43	439,000	9	645,000	12	5,214,000
1925	1,951,000	36	2,392,000	43	470,000	8	775,000	14	5,588,000

Compiled from Census and Forest Service bulletins. Tons of 2,000 pounds. Calendar years.

1 Data were obtained by adding imports to domestic production and deducting domestic exports, and are reported by pulping process whenever segregation of imports and domestic production data permit.

2 Includes chemical screenings not shown by process; 1914, 30,000 tons; 1919, 35,000 tons.

TABLE 150.—Wood pulp, sulphite, domestic, unbleached: Average wholesale price per 100 pounds, New York, 1914-1925

Year	Jan.	Feb.	Mar.	Apr.	May	June	July	Aug.	Sept.	Oct.	Nov.	Dec.	Average ¹
	Dols.	Dols.	Dols.	Dols.	Dols.	Dols.	Dols.	Dols.	Dols.	Dols.	Dols.	Dols.	
1914	2.126	2.100	2.050	2.050	2.050	2.075	2.075	2.075	2.000	2.375	2.325	2.325	2.156
1915	2.125	2.050	2.150	2.100	2.100	2.100	2.075	2.075	2.075	2.075	2.150	2.350	2.119
1916	2.575	2.575	2.850	3.150	3.025	3.025	3.025	3.025	3.875	4.250	5.125	6.125	3.815
1917	5.375	5.525	5.400	6.475	5.475	6.475	4.975	5.375	3.875	3.875	3.225	2.800	4.813
1918	2.800	2.800	2.913	3.285	3.694	4.250	4.250	4.325	4.638	4.975	4.500	3.975	3.837
1919	3.688	3.500	3.500	3.400	3.375	3.375	3.375	3.563	3.625	3.625	3.625	3.625	3.522
1920	3.625	3.625	3.825	5.719	4.938	7.400	8.250	8.250	8.250	8.125	7.750	6.000	6.570
Av. 1914-1920	3.188	3.168	3.241	3.697	3.880	4.043	4.089	4.152	4.376	4.278	4.100	3.917	3.834
1921	6.000	4.650	4.075	3.344	3.875	3.625	3.438	3.625	2.625	2.625	2.625	2.625	3.195
1922	2.545	2.525	2.525	2.525	2.525	2.525	2.525	2.525	2.538	2.688	2.675	2.675	2.502
1923	2.675	2.675	2.731	2.888	3.155	3.225	3.225	3.200	3.113	3.165	2.913	2.706	2.973
1924	2.410	2.625	2.625	2.625	2.625	2.600	2.519	2.525	2.505	2.500	2.560	2.625	2.570
1925	2.625	2.625	2.600	2.600	2.600	2.600	2.675	2.675	2.675	2.725	2.800	2.900	2.682
Av. 1921-1925	3.291	3.021	2.911	2.796	2.956	2.927	2.875	2.710	2.691	2.710	2.716	2.706	2.858

Division of Statistics and Historical Research, Bureau of Agricultural Economics. Compiled from Bureau of Labor Statistics reports.

¹ Derived from the figures upon which the monthly averages are based.

TABLE 151 (50).—Wood pulp: Imports and exports, by kinds of pulp, 1908-1926

Year	Imports, by kinds of pulp						Exports ²	
	Mechanical	Chemical unbleached ¹		Chemical bleached ¹		Total chemical		All processes ³
		Sulphite	Sulphate	Sulphite	Sulphate			
	Tons	Tons	Tons	Tons	Tons	Tons	Tons	
1908 ⁴	71,217	59,670	10,063	62,989	78,733	250,485	11,297	
1909	145,302	161,672	62,989	70,817	234,661	370,023	8,953	
1910	224,184	205,745	70,817	85,502	289,592	506,770	8,361	
1911	262,081	213,241	85,502	77,146	299,743	562,424	9,491	
1912	135,443	277,201			354,347	539,790	14,189	
1913	167,889	296,255		77,311	373,566	541,455	19,776	
1914	217,266	330,270		128,038	455,308	675,564	12,837	
1915	174,056	321,700		72,623	394,323	568,379	20,294	
1916	262,517	368,302		52,916	421,248	683,765	40,923	
1917	279,073	248,173	107,933	41,037	1,025	677,841	39,180	
1918	185,478	353,454	118,761	16,757	3,759	578,209	22,324	
1919	202,263	239,852	145,911	42,756	5,145	636,010	40,057	
1920	235,148	344,869	182,697	128,206	17,277	906,297	32,133	
1921	190,744	213,054	174,064	95,200	4,082	697,190	28,483	
1922	215,911	473,424	368,504	238,664	21,773	1,043,150	24,500	
1923	300,078	517,275	261,739	280,650	17,273	1,083,078	23,068	
1924	215,919	629,351	311,465	305,053	30,627	1,270,700	32,668	
1925	331,622	618,793	342,822	321,413	19,509	1,332,622	37,905	
1926	303,759	704,304	371,979	330,196	18,085	1,427,054	30,558	

Compiled from "Foreign Commerce and Navigation of the United States." Tons of 2,000 pounds. Calendar years.

¹ Unclassified prior to 1917.

² Total imports of pulp unclassified prior to 1908 were: 1880, 26,378 tons; 1890, 57,335 tons; 1904, 179,324 tons; 1905, 170,867 tons; 1906, 199,702 tons; 1907, 296,778 tons.

³ Includes exports of domestic products only. Exports recorded prior to 1908 are as follows: 1900, 24,940 tons; 1901, 23,494 tons; 1902, 15,608 tons; 1903, 15,276 tons; 1904, 10,686 tons; 1905, 13,180 tons; 1906, 14,133 tons; 1907, 12,419 tons.

⁴ July 1 to Dec. 31.

⁵ Includes 100,535 tons unclassified, imported Jan. 1 to June 30.

⁶ Includes 725 tons soda pulp, September to December only.

⁷ Includes 6,141 tons of soda pulp.

⁸ Includes 4,320 tons unclassified.

TABLE 152 (31, 32, 33).—Wood pulp: Imports; various kinds of pulp, by countries of origin, 1909-1926

SULPHATE PULP

Year	Canada ¹		Sweden		Norway		Germany		Finland		All other		Total
	Tons	Per cent	Tons	Per cent	Tons	Per cent	Tons	Per cent	Tons	Per cent	Tons	Per cent	
1917	90,360	82	18,010	15	2,862	3							109,538
1918	118,114	96			4,406	4							122,520
1919	122,100	81	24,270	16	2,800	2			430		1,356	1	151,050
1920	128,150	61	79,263	30	3,786	2							190,674
1921	100,408	57	81,026	36	3,867	2	595		8,094	4	510		179,086
1922	153,784	46	137,250	42	0,912	3	2,463	1	0,495	4	130		330,337
1923	147,060	53	94,008	34	11,469	4	2,044	1	20,467	6	890		270,012
1924	140,287	41	161,448	47	14,619	4	1,773	1	22,500	8	1,282		342,302
1925	142,875	39	178,306	40	11,836	3	2,004	1	19,879	6	3,789	1	362,311
1926	157,600	40	190,187	48	13,214	3	2,174	1	24,013	7	3,187	1	393,064
									28,007	7	4,982	1	

SULPHATE PULP

1917	130,873	47	127,460	44	22,351	8						2,574	1	289,210
1918	268,083	99	781		1,344	1								270,211
1919	196,031	99	61,300	22	9,618	3			14,567		840	1		282,707
1920	328,969	70	90,435	19	19,110	4	8,290	2	21,010	5	5,291	1		473,175
1921	161,938	50	88,301	27	12,674	4	17,521	5	36,161	11	8,025	3		328,270
1922	301,322	42	266,065	37	70,481	11	22,534	3	39,999	5	8,087	2		712,088
1923	339,688	43	225,146	28	70,239	9	62,187	8	79,145	10	15,500	2		797,925
1924	307,611	39	320,143	35	68,721	7	80,638	9	61,583	7	20,096	3		934,404
1925	441,179	45	290,364	31	77,000	8	69,067	7	59,501	6	29,500	3		970,211
1926	424,387	41	330,974	33	71,712	7	89,570	9	72,288	7	36,350	3		1,034,590

MECHANICAL PULP

	Tons	Tons	Tons	Tons	Tons	Tons	Tons
1900	142,226	2,654	112			232	138
1910	217,385	2,733	462			310	3,374
1911	230,823	9,460	13,473			901	8,024
1912	180,721	659	3,788			157	118
1913	165,000	730	1,385			131	28
1914	210,512	28	154			11	251
1915	173,643	106	252				56
1916	261,862	22	112				521
1917	259,599	15,642	2,407				1,465
1918	185,478						185,478
1919	201,076						1,175
1920	198,019	11,395	7,830	12,816			3,096
1921	137,362	23,382	15,555	4,075			510
1922	190,310	9,227	6,367	6,305	3,478		1,454
1923	233,943	32,172	16,084	7,437	2,106		6,403
1924	204,636	18,653	7,162	7,437	1,423		0,578
1925	205,896	20,446	4,068	4,323	1,100		5,220
1926	282,446	7,072	8,000	1,774	645		2,823

Bureau of Foreign and Domestic Commerce. Calendar years. Quantities in tons of 2,000 pounds.

¹ Includes Newfoundland and Labrador.

41070°—27—18

TABLE 153.—Wood pulp: International trade, average 1909-1913, annual 1922-1924

Country	Average 1909-1913		1922		1923		1924	
	Imports	Exports	Imports	Exports	Imports	Exports	Imports	Exports
	Tons	Tons	Tons	Tons	Tons	Tons	Tons	Tons
PRINCIPAL EXPORTING COUNTRIES								
Austria			12, 136					
Austria-Hungary	6, 083	102, 882						
Canada	4, 740	303, 102	17, 300	818, 247	17, 229	875, 359	24, 497	781, 983
Czechoslovakia			(¹)		2, 573	97, 083	7, 300	79, 078
Finland	263	118, 410		274, 010	32	397, 188	4	470, 172
Germany	50, 330	102, 351	79, 382	81, 480	35, 604	123, 325	37, 508	168, 754
Norway	32, 450	718, 539	85, 084	607, 240	40, 036	773, 708	63, 387	730, 528
Poland							6, 048	260, 141
Sweden	4, 768	911, 012	3, 714	1, 293, 100	9, 970	1, 152, 000	5, 618	1, 557, 230
Switzerland	10, 530	0, 836	0, 300	12, 502	10, 058	14, 821	7, 234	11, 058
PRINCIPAL IMPORTING COUNTRIES								
Argentina	26, 068		15, 022		17, 000		17, 820	
Belgium	145, 627	40, 324	120, 070	3, 703	105, 580	2, 428	107, 054	2, 028
Denmark	55, 433		40, 844		62, 887		67, 046	
France	418, 450	860	428, 733	60	415, 708	178	434, 014	351
Italy	80, 031	242	05, 626	504	72, 989	1, 014	115, 048	1, 568
Japan	30, 030		74, 347	35	40, 008	3	67, 215	4
Netherlands		20, 308	40, 013	336	40, 011	1, 092	50, 730	3, 011
Russia	26, 036		72, 150		54, 564		108, 488	
Spain	40, 885		1, 035, 021	352	1, 267, 241	70	1, 371, 481	11
United Kingdom	945, 030		1, 258, 050	24, 500	1, 384, 082	23, 068	1, 525, 008	32, 098
United States	603, 020		36, 011	25, 550	63, 753	30, 867	45, 446	18, 118
Other countries	14, 308							
Total	2, 428, 382	2, 400, 254	3, 443, 491	3, 200, 000	3, 014, 348	3, 343, 078	4, 043, 248	4, 130, 542

Division of Statistical and Historical Research, Bureau of Agricultural Economics. Recompiled to short tons, and discrepancies thrown into "Other countries."

¹ Less than 1 ton.

² Four-year average.

TABLE 154 (9).—Paper: Production by kinds, United States, specified years, 1899-1924

Year	Newsprint		Book		Boards		Wrapping		Fine		All other		Total
	Tons	Per cent	Tons	Per cent	Tons	Per cent	Tons	Per cent	Tons	Per cent	Tons	Per cent	
1810	500	17	630	21									1, 300
1819											1, 220	40	12, 500
1829													38, 000
1839													78, 000
1840													80, 000
1859	63, 754	52			8, 150	6	33, 370	20	11, 134	9	8, 472	7	126, 889
1869													380, 000
1870	149, 177	33			20, 014	4	134, 204	30	32, 037	7	115, 085	26	452, 107
1880	100, 033	18	150, 886	19	140, 901	14	276, 073	25	69, 100	6	255, 017	23	1, 008, 020
1890	560, 212	26	323, 208	15	304, 111	18	635, 232	25	112, 707	6	233, 103	11	1, 677, 593
1904	912, 822	29	515, 547	17	520, 651	17	641, 291	21	136, 832	5	360, 553	11	1, 066, 696
1909	1, 175, 654	28	691, 905	16	888, 088	21	793, 067	18	108, 213	2	501, 881	12	1, 210, 768
1914	1, 321, 467	25	934, 079	17	1, 201, 866	25	881, 790	17	147, 728	6	592, 560	11	1, 270, 047
1917	1, 350, 012	23	802, 283	15	1, 304, 589	31	844, 223	14	288, 355	5	731, 179	12	1, 019, 647
1918	1, 260, 280	21	849, 157	14	1, 920, 080	32	891, 392	15	368, 012	6	765, 721	12	1, 051, 523
1919	1, 374, 517	22	914, 823	14	1, 950, 037	32	860, 631	14	343, 762	6	737, 591	12	1, 190, 361
1920	1, 511, 908	21	1, 104, 461	15	2, 313, 449	32	1, 013, 812	14	359, 322	6	971, 590	13	1, 334, 614
1921	1, 220, 180	23	725, 092	14	1, 604, 931	31	782, 468	15	242, 455	4	714, 262	13	1, 350, 317
1922	1, 447, 688	21	981, 919	14	2, 150, 113	31	1, 018, 303	15	361, 050	5	822, 037	14	1, 017, 800
1923	1, 621, 080	19	1, 242, 005	15	2, 782, 832	35	1, 160, 556	14	377, 020	6	945, 080	12	1, 020, 482
1925	1, 047, 277	18	1, 367, 505	15	3, 280, 710	30	1, 207, 010	14	473, 804	5	1, 114, 890	12	1, 182, 204
1926	1, 680, 000	17	1, 411, 060	14	3, 050, 000	37	1, 450, 000	14	500, 000	5	1, 303, 000	13	1, 000, 000

Compiled from Bureau of the Census reports prior to 1917; Federal Trade Commission, 1917-1922. Tons of 2,000 pounds. Calendar years.

- ¹ Estimated from values reported by the Bureau of the Census.
- ² Includes both newsprint and book paper.
- ³ Estimated by American Paper and Pulp Association from partial reports.
- ⁴ Actual production reported by Newsprint Service Bureau.

TABLE 155 (S).—Paper: Consumption by kinds, and per capita, specified years, 1810-1926¹

Year	Newsprint		Book		Boards		Wrapping		Fine		All other		Total Tons	Per capita Lbs.
	Tons	Per cent	Tons	Per cent	Tons	Per cent	Tons	Per cent	Tons	Per cent	Tons	Per cent		
1810.....													13,000	1
1819.....													12,000	2
1830.....													138,000	4
1840.....													178,000	5
1850.....													127,000	8
1859.....													301,000	20
1879.....													457,000	18
1889.....													1,121,000	36
1890.....	569,000	26	314,000	16	394,000	18	535,000	25	113,000	5	233,000	11	2,158,000	57
1904.....	853,000	29	485,000	16	521,000	17	641,000	21	152,000	6	305,000	12	3,050,000	74
1909.....	1,159,000	27	689,000	16	883,000	21	703,000	18	163,000	5	537,000	13	4,224,000	93
1914.....	1,576,000	29	928,000	17	1,292,000	24	892,000	16	214,000	4	568,000	10	5,496,000	112
1917.....	1,824,000	29	846,000	14	1,805,000	29	814,000	13	276,000	4	691,000	11	6,285,000	122
1918.....	1,760,000	28	800,000	13	1,927,000	30	859,000	13	318,000	5	693,000	11	6,387,000	123
1919.....	1,892,000	29	838,000	13	1,940,000	30	825,000	13	360,000	5	692,000	10	6,493,000	124
1920.....	2,106,000	28	1,060,000	13	2,301,000	29	1,003,000	13	371,000	5	930,000	12	7,861,000	148
1921.....	2,092,000	33	707,000	11	1,641,000	27	770,000	13	230,000	4	794,000	12	6,054,000	112
1922.....	2,451,000	31	968,000	12	2,154,000	27	1,059,000	13	366,000	4	1,015,000	13	8,003,000	147
1923.....	2,814,000	30	1,235,000	13	2,892,000	30	1,177,000	13	374,000	4	938,000	10	9,340,000	169
1925.....	3,073,000	29	1,305,000	13	3,290,000	31	1,287,000	12	472,000	5	1,103,000	10	10,500,000	183
1926.....	3,517,000	30	1,408,000	12	3,637,000	31	1,435,000	12	495,000	4	1,315,000	11	11,807,000	202

Forest Service computations. Tons of 2,000 pounds. Calendar years.

The totals for 1810-1850 are for domestic production only. No data for 1826.

TABLE 156 (1).—Paper: Consumption and requirements for manufacture in terms of wood pulp and pulpwood, specified years, 1810-1926

Year	Paper	Wood pulp	Pulpwood	Year	Paper	Wood pulp	Pulpwood
	Tons	Tons	Cords		Tons	Tons	Cords
1810.....	13,000			1909.....	4,221,000	2,753,000	4,420,000
1819.....	12,000			1914.....	5,408,000	3,798,000	5,880,000
1829.....				1917.....	6,256,000	4,467,000	6,783,000
1840.....	138,000			1918.....	6,387,000	4,270,000	6,399,000
1849.....	178,000			1919.....	5,403,000	4,407,000	6,809,000
1850.....	127,000			1920.....	7,591,000	5,315,000	8,300,000
1869.....	391,000			1921.....	6,054,000	4,315,000	6,049,000
1879.....	157,000			1922.....	8,003,000	5,817,000	9,148,000
1889.....	1,121,000			1923.....	9,340,000	6,543,000	9,924,000
1890.....	2,158,000			1925.....	10,500,000	7,093,000	10,752,000
1904.....	3,050,000	1,147,000	1,950,000	1926.....	11,807,000	8,012,000	12,129,000
		2,692,000	3,259,000				

Quantities in tons of 2,000 pounds and cords of 128 cubic feet.

¹ United States production; value of exports and imports are approximately equal.

TABLE 157 (14).—Paper: Requirements in terms of pulpwood and standing timber for all paper consumed in the United States, by pulp classes, specified years, 1899-1926

Year	Mechanical pulp		Sulphite pulp		Soda pulp	
	Pulpwood	Standing timber	Pulpwood	Standing timber	Pulpwood	Standing timber
	<i>Cords</i>	<i>M cu. ft.</i>	<i>Cords</i>	<i>M cu. ft.</i>	<i>Cords</i>	<i>M cu. ft.</i>
1899	758,000	89,000	954,000	111,000	238,000	28,000
1904	1,492,000	164,000	1,635,000	191,000	222,000	26,000
1909	1,354,000	158,000	2,412,000	282,000	553,000	65,000
1914	1,753,000	205,000	3,199,000	364,000	684,000	80,000
1917	2,176,000	255,000	3,495,000	400,000	760,000	89,000
1918	1,764,000	206,000	3,476,000	407,000	651,000	76,000
1919	2,181,000	255,000	3,451,000	404,000	685,000	78,000
1920	2,410,000	283,000	4,302,000	503,000	838,000	98,000
1921	2,158,000	252,000	3,281,000	384,000	569,000	67,000
1922	2,502,000	303,000	4,577,000	535,000	769,000	89,000
1923	2,974,000	348,000	5,005,000	685,000	833,000	97,000
1925	3,109,000	364,000	5,305,000	627,000	830,000	98,000
1926	3,687,000	420,000	5,970,000	698,000	898,000	105,000

Year	Sulphate pulp		Total	
	Pulpwood	Standing timber	Pulpwood	Standing timber
	<i>Cords</i>	<i>M cu. ft.</i>	<i>Cords</i>	<i>M cu. ft.</i>
1899			1,950,000	228,000
1904			3,250,000	381,000
1909	191,000	12,000	4,420,000	517,000
1914	340,000	40,000	5,850,000	689,000
1917	353,000	41,000	6,783,000	794,000
1918	475,000	56,000	6,360,000	745,000
1919	569,000	69,000	6,806,000	796,000
1920	744,000	87,000	8,300,000	971,000
1921	641,000	75,000	6,040,000	778,000
1922	1,229,000	145,000	9,148,000	1,070,000
1923	1,112,000	130,000	8,924,000	1,101,000
1925	1,440,000	170,000	10,762,000	1,288,000
1926	1,674,000	190,000	12,120,000	1,410,000

Pulpwood quantities in cords of 128 cubic feet.

TABLE 158 (13).—Paper: Requirements in terms of wood pulp for all paper consumed in the United States, by pulp classes, specified years, 1899-1926

Year	Mechanical pulp		Sulphite pulp		Soda pulp		Sulphate pulp		Total
	<i>Tons</i>	<i>Per cent</i>	<i>Tons</i>	<i>Per cent</i>	<i>Tons</i>	<i>Per cent</i>	<i>Tons</i>	<i>Per cent</i>	<i>Tons</i>
1899	557,000	49	422,000	36	168,000	15			1,147,000
1904	1,041,000	50	837,000	41	184,000	9			2,062,000
1909	1,287,000	47	1,132,000	41	289,000	10	46,000	2	2,753,000
1914	1,715,000	45	1,678,000	42	342,000	9	163,000	4	3,798,000
1917	2,157,000	48	1,753,000	39	306,000	9	161,000	4	4,467,000
1918	1,977,000	47	1,765,000	41	302,000	7	226,000	5	4,270,000
1919	2,176,000	48	1,742,000	39	343,000	8	230,000	5	4,467,000
1920	2,408,000	45	2,135,000	40	421,000	8	351,000	7	5,315,000
1921	2,138,000	46	1,822,000	37	280,000	7	305,000	7	4,345,000
1922	2,582,000	44	2,278,000	39	406,000	7	581,000	10	5,847,000
1923	2,987,000	46	2,608,000	38	444,000	7	604,000	9	6,543,000
1925	3,167,000	44	2,680,000	38	408,000	7	769,000	11	7,063,000
1926	3,636,000	45	2,960,000	37	496,000	6	911,000	12	8,042,000

Quantities in tons of 2,000 pounds.

TABLE 159 (10, 11, 12).—Paper: Source of requirements for all paper consumed in the United States, in terms of pulpwood, pulp, and paper, specified years, 1899-1926

IN CORDS OF PULPWOOD

Year	Domestic ¹		Imports from Canada ²		Imports from Norway, Sweden, Finland and Germany ³		Imports from all other countries ¹		Total imports ²		Exports ¹		Total requirements
	Cords	P. ct.	Cords	P. ct.	Cords	P. ct.	Cords	P. ct.	Cords	P. ct.	Cords	P. ct.	
1899	1,617,000	83	420,000	22	26,000	1	12,000	1	458,000	24	125,000	7	1,950,000
1904	2,476,000	76	763,000	23	71,000	2	87,000	3	921,000	28	138,000	4	3,259,000
1909	3,210,000	73	1,025,000	23	294,000	7	43,000	1	1,362,000	31	152,000	3	4,420,000
1914	3,612,000	62	1,630,000	28	759,000	13	40,000	1	2,429,000	42	185,000	4	5,886,000
1917	4,708,000	69	2,063,000	30	467,000	7	23,000	1	2,553,000	38	475,000	7	6,783,000
1918	4,505,000	71	2,523,000	40	14,000	—	18,000	—	2,553,000	40	694,000	11	6,366,000
1919	4,446,000	65	2,741,000	40	231,000	4	8,000	—	2,980,000	44	630,000	9	6,806,000
1920	5,015,000	61	3,149,000	38	534,000	6	35,000	—	3,718,000	44	433,000	5	8,300,000
1921	3,740,000	56	2,378,000	36	727,000	11	43,000	—	3,148,000	47	239,000	3	6,649,000
1922	4,498,000	49	3,374,000	37	1,449,000	16	62,000	—	4,885,000	53	235,000	2	9,148,000
1923	4,637,000	47	3,859,000	39	1,536,000	15	81,000	1	5,476,000	55	189,000	2	9,924,000
1925	5,005,000	47	4,235,000	39	1,626,000	15	98,000	1	5,939,000	55	212,000	2	10,752,000
1926	5,479,000	45	4,973,000	41	1,774,000	15	115,000	1	6,862,000	57	212,000	2	12,129,000

IN TONS OF WOOD PULP

Year	Tons	Tons	Tons	Tons	Tons	Tons	Tons
1899	975,000	237,000	15,000	7,000	253,000	87,000	1,147,000
1904	1,549,000	490,000	44,000	65,000	599,000	86,000	2,062,000
1909	1,977,000	702,000	150,000	23,000	575,000	99,000	2,753,000
1914	2,336,000	1,184,000	378,000	20,000	1,582,000	120,000	3,798,000
1917	2,992,000	1,503,000	241,000	15,000	1,739,000	284,000	4,467,000
1918	2,816,000	1,734,000	7,000	10,000	1,751,000	297,000	4,270,000
1919	2,840,000	1,901,000	114,000	4,000	2,019,000	362,000	4,497,000
1920	3,133,000	2,103,000	299,000	21,000	2,423,000	241,000	5,315,000
1921	2,351,000	1,655,000	443,000	25,000	2,121,000	129,000	4,315,000
1922	2,823,000	2,339,000	782,000	35,000	3,156,000	132,000	5,847,000
1923	2,969,000	2,737,000	899,000	49,000	3,685,000	111,000	6,543,000
1925	3,210,000	3,049,000	908,000	55,000	4,012,000	129,000	7,083,000
1926	3,507,000	3,635,000	966,000	61,000	4,662,000	127,000	8,042,000

Quantities in cords of 128 cubic feet and tons of 2,000 pounds.

¹ Requirements for paper manufactured from domestic pulpwood.

² Imports of pulpwood, pulp, and paper combined.

³ Wood pulp and paper combined.

TABLE 159 (10, 11 12) — Paper: Source of requirements for all paper consumed in the United States, in terms of pulpwood, pulp, and paper, specified years, 1899-1926—Continued

IN TONS OF PAPER

Year	Domestic	Imports from Canada	Imports from Norway, Sweden, Finland and Germany	Imports from all other coun- tries	Total imports	Exports	Total re- quirements
	<i>Tons</i>	<i>Tons</i>	<i>Tons</i>	<i>Tons</i>	<i>Tons</i>	<i>Tons</i>	<i>Tons</i>
1899.....	1,832,000	447,000	28,000	14,000	489,000	163,000	2,158,000
1904.....	2,291,000	725,000	65,000	96,000	886,000	127,000	3,050,000
1909.....	3,033,000	1,076,000	229,000	36,000	1,341,000	150,000	4,224,000
1914.....	3,381,000	1,713,000	547,000	30,000	2,290,000	175,000	5,496,000
1917.....	4,190,000	2,105,000	338,000	21,000	2,464,000	398,000	6,256,000
1918.....	4,212,000	2,593,000	10,000	16,000	2,619,000	444,000	6,387,000
1919.....	4,100,000	2,744,000	165,000	6,000	2,915,000	522,000	6,493,000
1920.....	4,632,000	3,110,000	443,000	31,000	3,584,000	355,000	7,861,000
1921.....	3,276,000	2,305,000	618,000	35,000	2,958,000	180,000	6,054,000
1922.....	3,865,000	3,200,000	1,070,000	48,000	4,318,000	180,000	8,003,000
1923.....	4,235,000	3,910,000	1,283,000	70,000	5,263,000	158,000	9,340,000
1925.....	4,793,000	4,552,000	1,356,000	82,000	5,990,000	193,000	10,590,000
1926.....	5,149,000	5,337,000	1,418,000	90,000	6,845,000	187,000	11,807,000

TABLE 160 (15, 16).—Paper: Source of requirements for paper made from soda pulp, in terms of pulpwood and pulp, specified years, 1899-1926
IN CORDS OF PULPWOOD

Year	Domestic and percentage of consumption ¹		Imports from Canada and percentage of all imports ²		Imports from Norway, Sweden, Finland, and Germany, and percentage of all imports ³		Imports from all other countries and percentage of all imports ³		Total imports and percentage of consumption ³		Exports and percentage of consumption ³		Total requirements
	Cords	P. ct.	Cords	P. ct.	Cords	P. ct.	Cords	P. ct.	Cords	P. ct.	Cords	P. ct.	
1899	230,000	90	20,000	74	4,000	15	3,000	11	27,000	11	25,000	10	238,000
1904	213,000	96	35,000	79	1,000	2	10,000	22	46,000	21	37,000	17	222,000
1909	570,000	90	24,000	50	11,000	28	4,000	13	39,000	7	30,000	6	551,000
1914	636,000	93	49,000	51	9,000	11	8,000	8	78,000	11	20,000	4	684,000
1917	754,000	90	92,000	93	1,000	1	8,000	6	98,000	13	93,000	12	700,000
1918	678,000	104	73,000	94	5,000	6	5,000	6	78,000	12	105,000	18	651,000
1919	641,000	90	192,000	90	1,000	1	1,000	1	161,000	24	137,000	20	685,000
1920	747,000	80	177,000	96	2,000	1	5,000	3	194,000	22	93,000	11	838,000
1921	605,000	87	118,000	92	5,000	4	5,000	4	128,000	22	52,000	9	730,000
1922	698,000	80	180,000	92	7,000	3	9,000	5	105,000	26	43,000	6	800,000
1923	632,000	70	204,000	90	20,000	9	3,000	1	227,000	27	26,000	3	833,000
1925	659,000	78	206,000	95	7,000	3	3,000	2	216,000	20	30,000	4	839,000
1926	641,000	72	201,000	93	15,000	6	5,000	2	281,000	31	24,000	3	809,000

IN TONS OF WOOD PULP

Year	Tons	Tons	Tons	Tons	Tons	Tons	Tons
1899	168,000	10,000	2,000	1,000	13,000	13,000	168,000
1904	178,000	20,000	5,000	5,000	25,000	10,000	184,000
1909	280,000	13,000	6,000	2,000	21,000	18,000	299,000
1914	317,000	31,000	5,000	3,000	30,000	14,000	342,000
1917	391,000	48,000	3,000	3,000	51,000	46,000	390,000
1918	318,000	34,000	2,000	2,000	35,000	52,000	322,000
1919	326,000	86,000	1,000	3,000	86,000	69,000	343,000
1920	376,000	89,000	1,000	3,000	93,000	47,000	421,000
1921	243,000	52,000	2,000	2,000	63,000	26,000	280,000
1922	324,000	90,000	3,000	5,000	104,000	22,000	406,000
1923	337,000	108,000	10,000	2,000	120,000	13,000	444,000
1925	360,000	113,000	3,000	2,000	118,000	10,000	468,000
1926	351,000	134,000	7,000	3,000	154,000	12,000	496,000

Quantities in cords of 128 cubic feet and tons of 2,000 pounds.

¹ Requirements for paper manufactured from domestic pulpwood.

³ Wood pulp and paper combined.

² Imports of pulpwood, pulp, and paper combined.

TABLE 161 (17, 18).—Paper: Source of requirements for paper made from sulphate pulp, in terms of pulpwood and pulp, specified years, 1899-1926
IN CORDS OF PULPWOOD

Year	Domestic and percentage of consumption ¹		Imports from Canada and percentage of all imports ²		Imports from Norway, Sweden, Finland, and Germany, and percentage of all imports ³		Imports from all other countries and percentage of all imports ³		Total imports and percentage of consumption ³		Exports and percentage of consumption ³		Total requirements
	Cords	P. ct.	Cords	P. ct.	Cords	P. ct.	Cords	P. ct.	Cords	P. ct.	Cords	P. ct.	
1909	1,000	10	0,000	10	80,000	79	11,000	11	100,000	100	0,000	0	101,000
1914	112,000	55	48,000	41	133,000	55	10,000	4	241,000	71	13,000	4	240,000
1917	192,000	54	103,000	59	71,000	30	3,000	1	237,000	67	78,000	21	353,000
1918	295,000	62	251,000	90	9,000	3	2,000	1	295,000	60	85,000	18	475,000
1919	209,000	59	292,000	92	59,000	17	3,000	1	344,000	67	104,000	20	506,000
1920	307,000	53	288,000	95	154,000	34	4,000	1	436,000	63	90,000	13	744,000
1921	292,000	46	220,000	55	176,000	44	4,000	1	399,000	62	50,000	8	641,000
1922	501,000	41	341,000	44	421,000	55	11,000	1	773,000	63	64,000	4	1,220,000
1923	584,000	53	284,000	54	293,000	47	10,000	2	557,000	33	28,000	3	1,112,000
1925	703,000	56	272,000	41	349,000	58	10,000	1	671,000	50	15,000	1	1,430,000
1926	677,000	58	208,000	31	426,000	68	10,000	1	729,000	54	32,000	2	1,674,000

IN TONS OF WOOD PULP

Year	Tons	Tons	Tons	Tons	Tons	Tons	Tons
1909	3,000	3,000	37,000	5,000	45,000	45,000	45,000
1914	57,000	46,000	62,000	4,000	112,000	6,000	163,000
1917	85,000	78,000	31,000	2,000	112,000	30,000	161,000
1918	141,000	116,000	5,000	1,000	125,000	40,000	226,000
1919	134,000	132,000	28,000	1,000	165,000	49,000	236,000
1920	189,000	135,000	72,000	2,000	200,000	47,000	351,000
1921	141,000	103,000	82,000	2,000	187,000	23,000	305,000
1922	293,000	173,000	198,000	5,000	376,000	25,000	581,000
1923	383,000	162,000	190,000	5,000	517,000	10,000	604,000
1925	404,000	154,000	222,000	6,000	382,000	17,000	760,000
1926	514,000	170,000	240,000	6,000	514,000	19,000	611,000

Quantities in cords of 128 cubic feet and tons of 2,000 pounds.

¹ Requirements for paper manufactured from domestic wood pulp.

³ Wood pulp and paper combined.

² Imports of pulpwood, pulp, and paper combined.

TABLE 162 (19, 20).—Paper: Source of requirements for paper made from sulphite pulp, in terms of pulpwood and pulp, specified years, 1899-1926
IN CORDS OF PULPWOOD

Year	Domestic and percentage of consumption ¹		Imports from Canada and percentage of all imports ²		Imports from Norway, Sweden, Finland, and Germany, and percentage of all imports ³		Imports from all other countries and percentage of all imports ³		Total imports and percentage of consumption ³		Exports and percentage of consumption ³		Total requirements
	Cords	P. ct.	Cords	P. ct.	Cords	P. ct.	Cords	P. ct.	Cords	P. ct.	Cords	P. ct.	
1899	715,000	75	207,000	91	18,000	6	8,000	3	291,000	31	52,000	6	954,000
1901	1,182,000	72	432,000	83	68,000	10	35,000	7	520,000	32	97,000	4	1,812,000
1909	1,733,000	72	533,000	71	193,000	26	25,000	3	751,000	31	72,000	2	2,412,000
1914	1,817,000	58	744,000	54	610,000	44	22,000	2	1,376,000	44	84,000	6	2,405,000
1917	2,473,000	71	850,000	60	375,000	30	9,000	1	234,000	85	215,000	6	3,405,000
1918	2,420,000	70	1,214,000	90	5,000	—	8,000	1	237,000	36	207,000	6	3,478,000
1919	2,827,000	67	1,217,000	87	172,000	13	2,000	—	1,891,000	45	267,000	7	4,492,000
1920	2,570,000	60	1,597,000	83	302,000	16	19,000	—	1,918,000	45	189,000	3	4,281,000
1921	1,918,000	58	1,074,000	73	378,000	20	27,000	—	1,477,000	45	114,000	3	3,871,000
1922	2,215,000	49	1,555,000	63	890,000	36	33,000	—	1,285,000	59	100,000	2	4,281,000
1923	2,220,000	45	1,810,000	63	1,018,000	35	51,000	—	2,879,000	57	103,000	2	5,005,000
1925	2,313,000	44	1,971,000	63	1,694,000	35	75,000	—	2,830,000	58	118,000	2	5,356,000
1926	2,562,000	43	2,203,000	63	1,230,000	35	92,000	—	3,525,000	59	117,000	2	6,970,000

IN TONS OF WOOD PULP

Year	Tons	Tons	Tons	Tons	Tons	Tons	Tons
1899	302,000	134,000	9,000	3,000	146,000	26,000	422,000
1901	608,000	217,000	27,000	18,000	262,000	33,000	837,000
1909	811,000	248,000	97,000	13,000	338,000	37,000	1,132,000
1914	971,000	332,000	305,000	11,000	648,000	41,000	1,578,000
1917	1,241,000	426,000	187,000	5,000	617,000	165,000	1,753,000
1918	1,235,000	626,000	2,000	4,000	692,000	132,000	1,742,000
1919	1,182,000	605,000	80,000	1,000	954,000	92,000	2,135,000
1920	1,273,000	794,000	151,000	9,000	692,000	57,000	1,922,000
1921	946,000	531,000	188,000	14,000	733,000	60,000	2,278,000
1922	1,101,000	774,000	440,000	18,000	1,210,000	53,000	2,580,000
1923	1,127,000	903,000	594,000	23,000	1,432,000	51,000	2,668,000
1925	1,191,000	983,000	737,000	37,000	1,557,000	59,000	2,800,000
1926	1,304,000	1,099,000	690,000	45,000	1,753,000	58,000	2,900,000

Quantities in cords of 128 cubic feet and tons of 2,000 pounds.
¹ Requirements for paper manufactured from domestic wood pulp.
² Imports of pulpwood, pulp, and paper combined. ³ Wood pulp and paper combined.

TABLE 163 (21, 22).—Paper: Source of requirements for paper made from mechanical pulp, in terms of pulpwood and pulp, specified years, 1899-1926
IN CORDS OF PULPWOOD

Year	Domestic and percentage of consumption ¹		Imports from Canada, and percentage of all imports ²		Imports from Norway, Sweden, Finland, and Germany, and percentage of all imports ³		Imports from all other countries and percentage of all imports ³		Total imports and percentage of consumption ³		Exports and percentage of consumption ³		Total requirements
	Cords	P. ct.	Cords	P. ct.	Cords	P. ct.	Cords	P. ct.	Cords	P. ct.	Cords	P. ct.	
1899	665,000	88	123,000	95	4,000	3	3,000	2	140,000	38	48,000	0	788,000
1901	1,081,000	77	206,000	83	17,000	5	42,000	12	355,000	29	34,000	2	1,402,000
1909	926,000	68	400,000	97	10,000	2	2,000	1	472,000	35	44,000	3	1,354,000
1914	1,078,000	61	725,000	90	7,000	1	2,000	—	734,000	42	59,000	3	1,733,000
1917	1,289,000	50	928,000	97	20,000	2	5,000	—	953,000	45	97,000	4	2,175,000
1918	1,106,000	63	692,000	100	—	—	3,000	—	695,000	54	297,000	17	1,704,000
1919	1,202,000	59	1,082,000	100	—	—	3,000	—	1,084,000	50	112,000	5	2,181,000
1920	1,301,000	54	1,087,000	92	70,000	7	7,000	—	1,170,000	48	65,000	2	2,416,000
1921	1,047,000	48	960,000	84	171,000	16	7,000	—	1,144,000	53	23,000	1	2,168,000
1922	1,176,000	45	1,298,000	89	144,000	10	9,000	—	1,448,000	56	32,000	1	2,592,000
1923	1,192,000	40	1,504,000	82	235,000	13	17,000	—	1,813,000	61	31,000	1	2,974,000
1925	1,210,000	39	1,786,000	94	146,000	8	10,000	—	1,942,000	62	43,000	1	3,109,000
1926	1,260,000	36	2,210,000	96	100,000	5	8,000	—	2,327,000	64	30,000	1	3,587,000

IN TONS OF WOOD PULP

Year	Tons	Tons	Tons	Tons	Tons	Tons	Tons
1899	595,000	93,000	1,000	3,000	100,000	48,000	557,000
1901	763,000	263,000	17,000	42,000	312,000	34,000	1,041,000
1909	880,000	438,000	10,000	3,000	451,000	44,000	1,287,000
1914	901,000	775,000	6,000	2,000	789,000	69,000	1,715,000
1917	1,276,000	954,000	20,000	5,000	979,000	97,000	2,157,000
1918	1,122,000	955,000	—	2,000	958,000	103,000	1,977,000
1919	1,208,000	1,078,000	—	3,000	1,080,000	112,000	2,176,000
1920	1,291,000	1,085,000	73,000	7,000	1,167,000	55,000	2,408,000
1921	1,021,000	962,000	171,000	7,000	1,140,000	23,000	2,140,000
1922	1,168,000	1,206,000	144,000	9,000	1,446,000	32,000	2,582,000
1923	1,202,000	1,504,000	235,000	17,000	1,816,000	31,000	2,987,000
1925	1,263,000	1,790,000	146,000	10,000	1,955,000	43,000	3,167,000
1926	1,335,000	2,222,000	110,000	7,000	2,330,000	38,000	3,630,000

Quantities in cords of 128 cubic feet and tons of 2,000 pounds.
¹ Requirements for paper manufactured from domestic wood pulp.
² Imports of pulpwood, pulp, and paper combined. ³ Wood pulp and paper combined.

TABLE 164 (23).—Paper: Source of the book paper consumed in the United States, in percentage of wood-pulp content of book paper, specified years, 1914-1926

Year	United States book-paper consumption		Wood pulp from domestic pulpwood	Imports from Canada ²		Imports of wood pulp from Norway, Sweden, Finland, and Germany ^{3,4}	Domestic exports of book paper
	Total	Wood-pulp content ¹		Pulp-wood	Wood pulp		
	Tons	Tons	Per cent	Per cent	Per cent	Per cent	Per cent
1914.....	928,000	695,000	88	14			2
1917.....	846,000	635,000	97	10			7
1918.....	800,000	600,000	94	12	2	(9)	8
1919.....	838,000	630,000	90	17	4	1	12
1920.....	1,085,000	795,000	70	17	9	4	0
1921.....	797,000	530,000	74	16	10	4	4
1922.....	998,000	725,000	68	17	14	12	2
1923.....	1,235,000	926,000	67	20	10	13	1
1925.....	1,365,000	1,024,000	63	14	11	12	1
1926.....	1,498,000	1,076,000	61	14	10	14	1

¹ Wood-pulp content of book paper is approximately 75 per cent of the total weight.

² Small quantities of book paper were also imported, but amounted in no year to as much as 1 per cent.

³ Imports from other countries were less than 1 per cent in all years.

⁴ Less than 1 per cent.

TABLE 165 (24).—Paper: Source of the requirements for the paper board consumed in the United States, in percentage of wood-pulp content of boards, 1918-1926

Year	United States paper-board consumption			Wood pulp from domestic pulp-wood	Imports from Canada			Imports from Norway, Sweden, Finland, and Germany ¹		Domestic exports of paper board
	Total	Wood-pulp content ²			Pulp-wood	Wood pulp	Paper board	Wood pulp	Paper board	
	Tons	Tons	Per cent	Per cent	Per cent	Per cent	Per cent	Per cent	Per cent	
1918.....	1,027,000	385,000	78	5	14	5			2	
1919.....	1,040,000	300,000	60	7	12	12	3		3	
1920.....	2,301,000	460,000	71	5	12	8	5	1	2	
1921.....	1,641,000	330,000	70	6	11	5	10	1	3	
1922.....	2,154,000	430,000	61	6	13	7	14	1	2	
1923.....	2,802,000	560,000	56	7	18	7	12	1	2	
1925.....	3,290,000	658,000	54	9	17	1	18	1	1	
1926.....	3,637,000	727,000	56	10	15	1	19	1	2	

¹ Wood-pulp content of paper board is approximately 20 per cent of the total weight.

² Imports from other countries were less than 1 per cent in all years.

TABLE 166 (25).—Paper: Source of the requirements for the wrapping paper consumed in the United States, specified years, 1914–1926¹

Year	United States consumption	From domestic pulpwood		Imports from Canada in the form of—			Imports from Norway, Sweden, Finland, and Germany in the form of—			Imports from all other countries in the form of—		Domestic exports of wrapping paper ²				
				Pulpwood		Wood pulp	Wrapping ³	Wood pulp		Wrapping				Wood pulp ⁴	Wrapping ⁴	
				Tons	Per cent	Tons		Per cent	Tons	Per cent	Tons			Per cent	Tons	Per cent
1914	892,000	772,000	87	46,000	5	24,000	3	6,412	39,000	4	12,638	1	700	1,490	10,318	1
1917	814,000	658,000	81	43,000	5	110,000	14	1,969	33,000	4	655	(⁵)	707	1,490	33,818	4
1918	859,000	724,000	84	44,000	5	120,000	14	3,873	3,000	(⁵)			98	35,846	4	
1919	825,000	684,000	83	55,000	7	103,000	13	2,369	26,000	3	3	(⁵)	2,000	29	47,258	6
1920	1,003,000	804,000	80	58,000	6	127,000	13	1,186	52,000	5		(⁵)	3,000	454	43,599	4
1921	770,000	545,000	71	43,000	5	83,000	11	3	111,000	14	4,618	1	800	1,086	18,114	2
1922	\$ 1,059,000	704,000	66	63,000	6	136,000	13	1,349	144,000	14	28,063	3	1,000	3,503	22,367	2
1923	1,177,000	728,000	62	91,000	8	167,000	14	1,190	162,000	14	39,474	4	4,000	3,342	17,744	2
1925	1,287,000	781,000	61	84,000	7	194,000	15	32	239,000	18	9,495	1	1,000	458	20,809	2
1926	1,435,000	831,000	58	97,000	7	211,000	15	109	305,000	21	6,442	1	6,000	662	22,275	2

¹ All pulpwood and wood pulp used in the manufacture of wrapping paper is converted into tons of 2,000 pounds of wrapping paper.

² Less than 1 per cent in all years.

³ Includes paper bags (quantity estimated from value of domestic exports).

⁴ Less than 1 per cent.

⁵ Not exact total because of rounding off of all figures except those from the Bureau of Foreign and Domestic Commerce.

TABLE 167 (26).—Paper: Source of the requirements for the newsprint paper consumed in the United States, specified years, 1899–1926¹

Year	United States consumption	From domestic pulpwood		Imports from Canada ² in the form of—						Imports from Norway, Sweden, Finland and Germany in the form of—				Imports from all other countries in the form of—		Domestic exports of newsprint	
				Pulpwood		Wood pulp		Newsprint		Wood pulp		Newsprint		Wood pulp ³	Newsprint ⁴		
	Tons	Tons	Per cent	Tons	Per cent	Tons	Per cent	Tons	Per cent	Tons	Per cent	Tons	Per cent	Tons	Tons	Tons	Per cent
1899	569,000	471,000	83	115,000	20	17,000	3			3,000	1					37,319	7
1904	883,000	635,000	72	191,000	22	61,000	7	1,000	(⁵)	23,000	3	1,000	(⁵)	3,000		32,159	4
1909	1,159,000	774,000	67	254,000	21	101,000	9	20,000	2	43,000	4	1,911	(⁵)	4,000		38,740	3
1914	1,576,000	775,000	49	298,000	19	150,000	10	310,397	20	96,000	6	4,991	(⁵)	2,000	87	60,789	4
1917	1,824,000	767,000	42	221,000	12	272,000	15	557,863	31	98,000	5	1,250	(⁵)	1,000		93,866	5
1918	1,760,000	771,000	44	214,000	12	254,000	14	595,849	34	21,000	1	166	(⁵)		255	96,739	5
1919	1,892,000	838,000	44	279,000	15	224,000	12	627,687	33	33,000	2			1,000	47	110,286	6
1920	2,196,000	931,000	43	285,000	13	224,000	10	679,309	31	69,000	3	49,103	2	3,000	1,457	45,889	2
1921	2,002,000	772,000	39	220,000	11	137,000	7	657,149	33	94,000	5	130,804	6	3,000	4,556	16,812	1
1922	2,451,000	828,000	34	277,000	11	204,000	8	896,312	37	137,000	6	128,147	5	2,000	4,809	25,825	1
1923	2,814,000	805,000	29	392,000	14	218,000	8	1,108,466	39	104,000	4	192,576	7	2,000	7,801	16,357	1
1925	3,073,000	871,000	29	373,000	12	299,000	10	1,315,404	43	99,000	3	130,632	4	6,000	2,389	22,738	1
1926	3,517,000	853,000	24	400,000	12	303,000	9	1,750,748	50	122,000	3	99,372	3	7,000	555	19,259	1

¹ All pulpwood and wood pulp used in the manufacture of newsprint converted into tons of 2,000 pounds of newsprint.

² Includes Newfoundland and Labrador.

³ Less than 1 per cent in all years.

⁴ Less than 1 per cent.

⁵ Not exact totals because of rounding off all figures except those from the Bureau of Foreign and Domestic Commerce.

TABLE 168 (34).—Paper: Imports by kinds, with total valuation, 1909-1926¹

Year	Newsprint		Book ²		Pulpboard		Wrapping		All other	Total paper
	Quantity	Value	Quantity	Value	Quantity	Value	Quantity	Value	Value	Value
	Tons	Dollars	Tons	Dollars	Tons	Dollars	Tons	Dollars	Dollars	Dollars
1909			1,104	258,125					7,135,302	7,304,427
1910			3,048	928,201					7,007,136	8,325,337
1911	55,830	2,006,105	6,166	1,160,763					4,424,126	7,020,984
1912	85,593	3,262,778	5,044	808,717				\$16,600	3,604,601	8,582,508
1913	210,814	8,519,082	5,050	928,053				735,857	4,560,707	14,772,279
1914	315,475	12,180,702	6,201	836,480			20,540	1,156,591	3,968,211	18,151,074
1915	308,409	14,138,051	3,555	445,034			11,104	625,681	2,960,994	18,171,940
1916	408,230	18,527,748	1,217	258,830			3,552	280,052	3,184,122	22,251,668
1917	550,113	30,929,028	450	104,021			3,331	456,752	4,575,000	36,125,401
1918	506,270	35,023,161	204	97,752			3,971	541,860	3,721,082	39,383,861
1919	627,734	43,674,294	146	112,210	44,461	2,270,353	2,401	406,570	1,864,152	48,327,588
1920	726,869	68,600,950	2,027	784,087	43,222	2,659,003	2,471	460,259	3,280,608	75,785,927
1921	792,606	70,125,355	1,057	394,902	10,650	1,113,770	5,707	628,849	3,587,085	84,749,961
1922	1,029,288	72,354,260	3,081	651,947	30,029	1,543,740	32,915	733,040	8,700,483	85,884,082
1923	1,308,813	98,021,046	8,975	1,140,332	62,788	2,001,007	4,006	3,600,120	10,108,717	110,137,210
1924	1,357,233	101,207,260	14,328	1,577,779	55,276	4,010,024	24,825	1,930,999	8,470,383	118,310,451
1925	1,448,326	103,717,059	0,088	1,340,975	62,691	4,008,818	9,085	875,403	10,050,130	130,119,901
1926	1,890,075	123,981,716	0,222	1,582,657	56,518	3,598,041	7,211	757,645	9,616,486	130,637,144

Compiled from "Foreign and Domestic Commerce of the United States." Tons of 2,000 pounds. Calendar years.

¹ Printed matter not included. Total value of paper imports in specified years prior to 1909 is reported as follows:

1870	\$1,227,572	1895	\$1,180,079	1904	\$3,909,769
1875	1,330,480	1900	3,001,810	1905	4,541,079
1880	2,017,096	1901	3,118,014	1906	5,508,985
1885	1,658,648	1902	3,257,520	1907	7,655,680
1890	2,808,448	1903	3,692,280	1908	6,430,505

² Includes all other printing and surface-coated paper.

³ Surface coated only.

TABLE 169 (36).—Paper: Book-paper imports, by countries of origin, 1911-1926¹

Year	Canada	Belgium	Norway	Germany	Sweden	England	France	Finland	All other	Total
	Tons	Tons	Tons	Tons	Tons	Tons	Tons	Tons	Tons	Tons
1911	0	1,046	400	2,235	23	912	236		1,209	6,166
1912	3	1,120	533	1,430	64	778	76		1,031	5,044
1913	1	1,256	258	1,808	272	1,050	42		1,254	5,950
1914	30	1,356	403	2,161	420	608	60		1,124	6,201
1915	3	535	678	913	59	526	49		608	3,555
1916	114	172	116	151	4	330	82		239	1,217
1917	40	93	3		67	107	17		112	459
1918	40	10				90	13		51	204
1919	3	4		3	27	63	13		33	146
1920	350	308	649	351	573	93	50		253	2,627
1921	2	208	145	238	1	96	101	123	88	1,057
1922	217	244	3	491	96	399	41	1,135	435	3,061
1923	83	306	111	3,234	67	1,023	59	3,767	325	8,975
1924	409	313	117	0,659	133	1,220	114	1,850	504	14,328
1925	53	112	200	3,561	314	1,119	134	2,695	661	9,088
1926	2	181	60	2,522	351	1,465	213	4,146	276	9,222

Bureau of Foreign and Domestic Commerce. Quantities in tons of 2,000 pounds. Calendar years.

¹ Includes all other printing and surface-coated reported by Bureau of Foreign and Domestic Commerce.

TABLE 170 (37).—Paper: Wrapping-paper imports, by countries of origin, 1914-1926

Year	Canada	Sweden	Germany	Norway	Spain	Finland	All other	Total
	Tons	Tons	Tons	Tons	Tons	Tons	Tons	Tons
1914	0, 412	9, 183	1, 034	2, 421	891	—	569	20, 540
1915	4, 060	5, 583	195	728	390	—	162	11, 104
1916	1, 231	1, 358	—	246	445	—	279	3, 552
1917	1, 969	274	—	381	668	—	39	3, 331
1918	3, 873	—	—	—	77	—	21	3, 971
1919	2, 369	3	—	—	18	—	11	2, 401
1920	1, 186	491	—	—	282	219	172	2, 471
1921	3	2, 876	1, 410	35	130	309	955	5, 707
1922	1, 349	10, 271	4, 773	4, 808	34	2, 211	3, 460	32, 115
1923	1, 160	21, 793	14, 302	2, 082	1	338	3, 310	44, 096
1924	197	13, 747	9, 454	476	—	60	682	24, 826
1925	32	8, 321	850	317	—	7	468	9, 585
1926	169	6, 140	135	163	1	4	659	7, 211

Bureau of Foreign and Domestic Commerce. Quantities in tons of 2,000-pounds. Calendar years.

TABLE 171 (38).—Paper: Newspaper imports, by countries of origin, 1911-1926

Year	Canada ¹		Sweden		Germany		Finland		Norway		All other		Total
	Tons	Per cent	Tons	Per cent	Tons	Per cent	Tons	Per cent	Tons	Per cent	Tons	Per cent	
1911	54, 478	95	519	1	42	—	—	—	786	—	5	—	55, 830
1912	54, 652	99	337	—	8	—	—	—	506	—	1	—	85, 693
1913	215, 794	100	258	—	168	—	—	—	624	—	—	—	219, 844
1914	310, 367	99	983	—	488	—	—	—	3, 555	—	87	—	315, 475
1915	360, 921	100	493	—	39	—	—	—	908	—	147	—	363, 409
1916	465, 670	100	11	—	—	—	—	—	34	—	115	—	468, 230
1917	557, 803	100	56	—	—	—	—	—	1, 194	—	—	—	559, 113
1918	595, 849	100	166	—	—	—	—	—	—	—	265	—	596, 270
1919	627, 687	100	—	—	—	—	—	—	—	—	47	—	627, 734
1920	679, 369	93	18, 875	3	21, 060	3	3, 244	—	5, 918	—	1, 457	—	720, 869
1921	657, 149	83	48, 933	6	39, 013	5	22, 054	3	29, 194	2	4, 550	1	792, 569
1922	596, 312	87	51, 812	9	32, 837	3	26, 205	2	17, 293	2	4, 859	1	1, 029, 268
1923	1, 108, 466	85	64, 871	5	52, 290	4	41, 884	3	33, 631	2	7, 891	1	1, 308, 843
1924	1, 206, 803	89	61, 452	5	38, 900	3	35, 649	3	17, 291	1	3, 177	—	1, 357, 233
1925	1, 315, 404	91	65, 518	4	25, 865	2	21, 685	1	17, 564	2	2, 389	—	1, 448, 425
1926	1, 750, 748	95	46, 020	2	12, 885	1	34, 291	2	6, 170	—	555	—	1, 850, 675

Compiled from "Foreign Commerce and Navigation of the United States." Quantities in tons of 2,000 pounds. Calendar years.

¹ Includes Newfoundland and Labrador.

TABLE 172. (39)—Paper: Exports, quantity and value, specified years, 1870-1926

Year	Newsprint ¹		Book paper ¹		Fine papers	Wrapping paper		Boards	All other papers	Total exports
	Tons	Dollars	Tons	Dollars	Dollars	Tons	Dollars	Dollars	Dollars	Dollars
1870										478,547
1875										677,631
1880										1,223,791
1885										1,688,516
1890					110,451				1,119,900	1,230,420
1895					112,231				2,300,632	2,412,793
1900			57,918	3,141,761	467,974				3,308,270	7,038,014
1901			57,276	3,145,493	640,371				3,638,209	7,324,073
1902			49,636	2,720,303	832,370				3,645,784	7,251,517
1903			48,991	2,435,418	829,965				3,909,242	7,221,625
1904			52,159	2,682,185	990,741				3,704,228	7,677,154
1905			60,719	3,267,632	949,318				4,334,627	8,551,577
1906			74,297	4,102,017	1,072,052				4,854,135	10,089,734
1907			35,246	2,310,303	1,213,037				4,984,335	8,516,725
1908			26,980	1,867,716	908,457				4,224,200	7,088,438
1909			48,740	2,832,703	1,243,460				4,408,505	8,544,849
1910			52,442	3,107,654	1,194,942				4,910,560	9,210,432
1911	48,921	2,357,455	13,219	1,278,790	1,140,880				5,205,471	10,051,602
1912	65,808	2,690,225	13,452	1,440,002	1,290,369				5,782,203	11,203,819
1913	43,301	2,105,984	14,050	1,617,285	1,304,767	0,501	660,535		4,343,752	9,937,323
1914	60,780	2,983,344	13,130	1,508,060	1,090,015	7,408	522,951		3,045,269	10,117,139
1915	55,101	2,707,420	22,329	2,160,067	1,201,254	18,490	1,067,367	834,385	4,385,048	12,964,767
1916	76,736	4,126,617	62,073	5,060,812	2,490,059	41,837	4,025,388	1,924,105	6,905,150	27,501,127
1917	93,890	7,680,371	47,274	4,170,863	3,636,235	26,243	3,957,239	2,232,135	7,882,412	33,204,263
1918	93,739	7,978,203	49,610	5,710,940	3,113,498	20,050	4,828,856	3,655,255	9,028,133	39,714,978
1919	110,258	10,691,951	78,691	10,160,055	13,188,105	37,468	6,664,462	4,604,048	13,321,987	64,030,698
1920	46,880	5,970,127	47,558	13,770,464	8,908,230	30,632	6,994,381	5,53,094	17,501,683	58,703,979
1921	16,812	2,160,330	20,092	5,505,245	4,365,642	13,022	2,293,802	2,327,049	8,187,024	25,516,091
1922	25,825	2,352,587	17,241	3,668,076	1,780,314	22,367	3,220,696	3,489,665	0,760,360	24,152,567
1923	16,357	1,636,037	15,885	3,316,841	1,752,217	17,744	3,056,730	4,500,000	10,913,381	25,682,746
1924	17,150	1,773,187	11,390	2,740,153	1,338,000	17,736	2,599,732	4,035,070	11,085,740	24,578,372
1925	22,738	2,025,153	11,182	2,721,100	1,374,891	20,809	3,307,387	4,282,050	10,610,782	24,334,368
1926	19,268	1,819,273	12,774	2,735,593	2,358,501	22,274	3,258,207	6,015,973	10,911,067	28,823,674

Compiled from "Foreign Commerce and Navigation of the United States."

¹Tons of 2,000 pounds. Calendar years.²Newsprint and book papers were first shown separately in 1911. The combined data for printing paper from 1900 to 1910 are shown in the book-paper column.³In addition to the valuations given above, the following paper exports are reported in quantity, beginning 1923:

Year	Fine paper	Boards	All other	Total paper
	Tons	Tons	Tons	Tons
1923	4,710	42,837	42,124	140,496
1924	3,620	51,570	48,564	150,828
1925	3,527	43,592	33,587	150,435

TABLE 173 (27).—Dependence of the United States on countries other than Canada for wood pulp and paper, specified years, 1899-1926

Year	U. S. paper consumption and pulpwood equivalent		Imports from Norway, Sweden, Finland, and Germany						Imports from all other countries except Canada						Total in pulpwood equivalent and percentage of U. S. consumption	
			Wood pulp and pulpwood equivalent		Paper and pulpwood equivalent		Total in pulpwood equivalent and percentage of total imports		Wood pulp and pulpwood equivalent		Paper and pulpwood equivalent		Total in pulpwood equivalent and percentage of total imports			
			Tons	Cords	Tons	Cords	Tons	Cords	Cords	Per cent	Tons	Cords	Tons	Cords		
1899	2,158,000	1,950,000	5,494	11,000	8,564	15,000	26,000	69	312	1,000	6,919	11,000	12,000	31	38,000	2
1904	3,050,000	3,259,000	43,398	70,000	929	1,000	71,000	45	5,189	8,000	59,021	79,000	87,000	55	158,000	5
1909	4,224,000	4,420,000	129,365	258,000	25,411	36,000	294,000	87	13,354	27,000	12,054	16,000	43,000	13	337,000	8
1914	5,494,000	5,886,000	348,940	705,000	31,189	54,000	759,000	95	9,590	20,000	12,741	20,000	40,000	5	799,000	14
1917	6,256,000	6,783,000	337,390	461,000	3,698	6,000	467,000	95	1,465	1,000	16,184	22,000	23,000	5	490,000	7
1918	6,387,000	6,366,000	6,534	13,000	396	1,000	14,000	45	-----	-----	12,449	18,000	18,000	55	32,000	1
1919	6,493,000	6,306,000	113,414	230,000	922	1,000	231,000	97	3,360	6,000	7,800	2,000	8,000	3	239,000	4
1920	7,861,000	8,309,000	242,253	462,000	57,671	72,000	534,000	94	8,900	15,300	15,580	20,000	35,000	6	569,000	7
1921	6,054,000	6,649,000	284,980	527,000	148,482	200,000	727,000	94	9,274	18,000	18,420	25,000	43,000	6	770,000	12
1922	8,003,000	9,148,000	601,765	1,202,000	169,358	247,000	1,449,000	96	11,054	21,000	28,800	41,000	62,000	4	1,511,000	17
1923	9,340,000	9,924,000	639,120	1,195,000	200,212	341,000	1,536,000	95	23,310	40,000	32,546	41,000	81,000	5	1,617,000	17
1925	10,590,000	10,752,000	745,747	1,417,000	164,285	209,000	1,626,000	94	37,414	70,000	24,124	28,000	98,000	6	1,724,000	16
1926	11,807,000	12,129,000	829,132	1,593,000	142,280	181,000	1,774,000	94	41,725	81,000	32,079	34,000	115,000	6	1,889,000	16

Quantities in tons of 2,000 pounds and cords of 128 cubic feet

TABLE 174 (23).—Dependence of the United States upon Canada¹ for pulpwood, wood pulp, and paper, specified years, 1899-1926

Year	U. S. paper consumption and pulpwood equivalent		Imports of pulpwood and percentage of total imports ²		Imports of wood pulp, pulpwood equivalent, and percentage of total			Imports of paper, pulpwood equivalent, and percentage of total			Total in pulpwood equivalent and percentage of U. S. consumption	
	Tons	Cords	Cords	Per cent	Tons	Cords	Per cent	Tons	Cords	Per cent	Cords	Per cent
1899	2,158,000	1,950,000	369,000	88	31,511	51,000	12	88			420,000	22
1904	3,050,000	3,259,000	574,000	75	113,585	183,000	24	11,879	6,000	1	763,000	23
1909	4,224,000	4,420,000	794,000	77	164,404	204,000	20	16,941	27,000	3	1,025,000	23
1914	5,496,000	5,886,000	830,000	51	316,735	422,000	26	282,279	378,000	23	1,630,000	28
1917	6,256,000	6,783,000	774,000	37	438,986	629,000	31	497,276	660,000	32	2,063,000	30
1918	6,387,000	6,366,000	745,000	29	571,675	973,000	39	606,132	805,000	32	2,523,000	40
1919	6,493,000	6,806,000	1,032,000	38	519,212	853,000	31	674,963	856,000	31	2,741,000	40
1920	7,861,000	8,300,000	1,099,000	35	655,144	1,120,000	36	720,439	921,000	29	3,149,000	38
1921	6,054,000	6,649,000	817,000	34	402,840	681,000	29	675,136	880,000	37	2,378,000	36
1922	5,003,000	9,148,000	1,050,000	31	645,416	1,120,000	33	926,977	1,204,000	36	3,374,000	37
1923	9,340,000	9,924,000	1,236,000	32	720,726	1,178,000	31	1,151,489	1,415,000	37	3,859,000	39
1925	10,590,000	10,752,000	1,088,000	26	880,453	1,438,000	34	1,354,913	1,709,000	40	4,235,000	39
1926	11,507,000	12,129,000	1,287,000	26	864,876	1,416,000	28	1,788,090	2,270,000	46	4,973,000	41

Quantities in tons of 2,000 pounds, and cords of 128 cubic feet.

¹ Includes Newfoundland and Labrador.

² Imported pulpwood consumed by American mills.

TABLE 175 (42).—Pulpwood, wood pulp, newsprint production and export of Canada, specified years, 1900-1925

Year	Pulpwood			Wood pulp		Newsprint		All paper	
	Production	Consumption	Export	Production	Export	Production	Export	Production	Export
	Cords	Cords	Cords	Tons	Tons	Tons	Tons	Tons	Tons
1900	1,325,085	482,777	842,308	303,070				87,615	
1908	1,557,733	522,129	1,035,604	445,408		150,000			
1909	1,511,628	508,487	1,003,141	474,634		150,000		235,140	
1910	1,520,227	672,288	847,939	490,833		240,000			
1911	1,816,010	850,012	980,998	682,632		250,000			
1912	2,141,064	1,199,039	1,035,040	851,621		350,000			
1913	2,196,884	1,221,376	972,508	934,700		415,000			
1914	2,335,550	1,405,836	949,714	1,074,805	361,170	489,000	419,074		438,218
1915	2,833,119	1,764,912	1,068,207	1,296,081	558,869	608,000	526,163		530,048
1916	3,122,179	2,104,331	1,017,845	1,464,308	511,803	689,847	596,187	853,056	621,182
1917	3,560,288	2,310,714	1,249,576	1,557,193	583,911	734,783	636,534	967,721	674,138
1918	3,498,081	2,428,706	1,070,276	1,716,089	709,129	794,567	708,329	1,090,235	760,040
1919	4,024,829	2,777,422	1,247,404	1,960,102	810,985	875,096	769,245	1,366,510	1,006,627
1920	3,273,131	2,180,578	1,092,553	1,549,082	527,222	805,114	709,245	1,018,047	748,067
1921	3,023,940	2,012,508	1,011,432	1,460,251	518,217	1,081,864	939,514	1,366,510	1,006,627
1922	4,054,663	3,270,435	1,384,230	2,475,904	875,358	1,251,541	1,137,962	1,880,303	1,232,025
1923	4,647,201	3,310,651	1,330,250	2,465,011	781,083	1,388,081	1,210,384	1,718,741	1,250,417
1924	5,092,461	3,698,959	1,423,502	2,772,507	961,367	1,530,623	1,401,651	1,884,705	1,402,110

Dominion Bureau of Statistics, unless otherwise noted. Quantities in tons of 2,000 pounds and cords of 128 cubic feet.

¹ Reported by the Newsprint Service Bureau for the years 1900-1916.

² To show total paper export on a tonnage basis it was necessary to estimate the tonnage involved in hanging boards, felts, and all other paper.

TABLE 176 (43).—Wood-pulp production of Canada, 1908-1925

Year	Total	Mechanical pulp	Sulphite pulp	Soda pulp	Sulphite pulp
1908	303,070	278,570	52,331	2,178	
1909	445,408	325,609	114,926	4,873	
1910	474,604	370,195	95,987	8,422	
1911	490,533	362,321	110,391	24,121	
1912	682,632	469,226	142,978	6,959	
1913	851,624	600,216	183,552	2,572	35,460
1914	934,700	644,921	217,650	1,893	70,333
1915	1,074,805	743,776	235,474	3,150	92,405
1916	1,296,084	827,258	362,672	3,877	160,977
1917	1,464,308	923,731	374,894	4,136	141,547
1918	1,557,193	879,510	404,322	3,761	179,630
1919	1,716,089	990,002	502,115	4,507	158,475
1920	1,960,102	1,090,114	676,733	5,768	188,467
1921	1,549,082	931,560	481,084	4,201	131,337
1922	1,549,082	1,211,155	478,878	793	217,802
1923	2,475,904	1,419,547	785,826	1,453	224,813
1924	2,465,011	1,427,752	788,035		218,207
1925	2,772,507	1,621,017	842,785		242,207

Dominion Bureau of Statistics. Quantity in tons of 2,000 pounds. Calendar years.

¹ Includes 154 tons other wood pulp.

² Includes 5,035 tons reported as other fiber.

³ Includes 11,533 tons screenings.

⁴ Includes 44,265 tons of screenings and other fiber.

⁵ Includes 36,987 tons of screenings and other fiber.

⁶ Includes some soda pulp.

⁷ Includes 65,598 tons of screenings and other fiber.

6. MINOR FOREST PRODUCTS AND WOOD PRESERVATION

CONTENTS

	Tables
Cooperage stock.....	177-181
Mine timbers.....	182-185
Crossties.....	186-189
Poles.....	190-191
Posts.....	192
Rayon.....	193
Veneers.....	194-195
Naval stores.....	196-202
Wood distillation.....	203-204
Tanning materials (crude and extracts).....	205-208
Rubber.....	209-210
Maple sugar and sirup.....	211-212
Fuel wood.....	213-214
Excelsior.....	215-216
Wood preservation statistics.....	217-220
(For lath and shingles, see part 2.)	

FOREWORD

The tables presenting the principal statistics of forest products other than lumber, pulp wood, pulp, and paper, are far less detailed than those for lumber and pulp wood. The industries dependent upon them, although indispensable, are much less extensive, accounting for less general interest in their statistics, less frequent census inquiries, and a record much less diversified and voluminous.

The statistics of wood preservation arise from investigations begun by the Forest Service in 1909 and maintained since 1912 in cooperation with the American Wood Preservers' Association.

Cordwood of all kinds is shown in standard cords of 128 cubic feet; rosin is tabulated in barrels of 500 pounds.

TABLE 177.—Cooperage stock (light): Production, specified years, 1905-1925

Year	Staves					Heading		
	Total	Sawed	Bucked and split	Hewed	Beer and ale	Total	Sawed	Beer and ale
	<i>1,000 pieces</i>	<i>1,000 pieces</i>	<i>1,000 pieces</i>	<i>1,000 pieces</i>	<i>1,000 pieces</i>	<i>Sets</i>	<i>Sets</i>	<i>Sets</i>
1905.....	241, 193	202, 360	10, 792	10, 396	17, 638	12, 959, 000	11, 023, 000	1, 936, 000
1906.....	267, 827	210, 524	18, 382	6, 781	20, 170	17, 774, 375	16, 115, 030	1, 659, 345
1907.....	385, 232	325, 653	25, 682	12, 737	21, 760	27, 692, 094	25, 828, 009	1, 864, 085
1908.....	345, 280	301, 728	18, 339	8, 010	17, 194	20, 515, 072	19, 703, 525	811, 547
1909.....	370, 231	341, 250	15, 104	6, 321	16, 547	20, 691, 201	19, 735, 693	955, 508
1910.....	355, 660	304, 040	21, 306	5, 042	25, 262	26, 073, 754	24, 342, 535	1, 731, 219
1911.....	357, 198	312, 172	20, 020	7, 187	17, 810	30, 310, 255	28, 310, 552	1, 993, 703
1912.....	286, 401	280, 171	1, 301	4, 295	544	20, 711, 271	20, 063, 254	648, 017
1919.....	353, 825	348, 812	1, 193	3, 269	551	24, 274, 177	24, 295, 547	8, 630
1921.....	255, 047	252, 533	060	453	1, 362	20, 504, 949	20, 463, 195	11, 754
1923.....	222, 607	221, 025	284	565	33	19, 342, 388	19, 342, 388	
1925.....	240, 023					23, 052, 000		

Compiled from Census and Forest Service bulletins.

* Not segregated by methods of manufacture in 1925.

TABLE 178.—Cooperage stock (tight): Production by classes and by States, 1925

[In thousands—i. e., 000 omitted]

STAVES

State	Oil and tubs	Half barrel and keg	Sprit and wine	Pork	All other	Total
	Pieces	Pieces	Pieces	Pieces	Pieces	Pieces
Alabama.....	9,445		3,125		36	12,605
Arkansas.....	34,122	188	8,303	1,242	2,604	46,459
Georgia.....	2,799		1,750			4,549
Kentucky.....	6,600		180			6,780
Louisiana.....	19,846		107	150	642	21,044
Mississippi.....	8,892					8,892
New Hampshire.....	250	8,233			10,405	18,888
Tennessee.....	9,754			100	8,480	18,334
Texas.....	1,019		10		441	1,470
Washington.....	3,135	1,858		250	49,019	54,271
All other States ¹	19,850	16,433	821	2,256	10,305	40,734
Total.....	112,717	26,712	14,290	4,007	82,291	240,023

HEADING

	Sets	Sets	Sets	Sets	Sets	Sets
Alabama.....	150		92			242
Arkansas.....	3,798	19	1,076	188	608	5,679
Georgia.....	618		60			678
Louisiana.....	1,117	30	30	133	37	1,367
Mississippi.....	418					418
New Hampshire.....	11	354			915	1,180
Tennessee.....	1,313	89	50	161	2,419	4,028
Texas.....	658				60	718
Washington.....	205	82		93	4,455	4,835
All other States ¹	1,412	1,478	31	249	980	4,150
Total.....	9,468	2,061	1,346	814	9,304	23,052

¹ California, Florida, Maine, Massachusetts, Missouri, Ohio, Oklahoma, Oregon, Virginia, and West Virginia.

TABLE 179.—Cooperage stock (slack): Production by States, 1925

[In thousands—i. e., 000 omitted]

State	Staves	Heading	Hoops	State	Staves	Heading	Hoops
	Pieces	Sets	Pieces		Pieces	Sets	Pieces
Alabama.....	48,722	10,471		New York.....	(¹)	1,376	(¹)
Arkansas.....	245,666	(¹)	24,010	North Carolina.....	56,720	4,175	(¹)
Florida.....	16,731	900		Ohio.....	(¹)		24,264
Georgia.....	11,490	7,270		Pennsylvania.....	4,028	(¹)	
Indiana.....	(¹)	226	23,892	South Carolina.....	(¹)	3,198	(¹)
Louisiana.....	53,845	5,383	(¹)	Tennessee.....	37,074	1,010	(¹)
Maine.....	12,029	251		Virginia.....	112,321	1,987	
Maryland.....	8,021	(¹)		West Virginia.....	873	(¹)	
Massachusetts.....	6,219	614	(¹)	Wisconsin.....	(¹)	2,704	
Minnesota.....	(¹)	6,418	(¹)	All other States ²	152,869	11,009	70,095
Mississippi.....	54,086	(¹)	(¹)	Total.....	937,597	71,371	140,167
Missouri.....	115,822	4,316	(¹)				
New Hampshire.....	1,442	1,048					

Bureau of the Census.

¹ Included in "All other States."² California, Delaware, Illinois, Kentucky, Michigan, Oregon, Texas, Vermont, and Washington.

TABLE 180.—Cooperage stock (slack): Production, by kinds of wood, 1906-1925

[In thousands—i. e., 000 omitted]

STAVES

Kind of wood	1906	1907	1908	1909	1910
	<i>Pieces</i>	<i>Pieces</i>	<i>Pieces</i>	<i>Pieces</i>	<i>Pieces</i>
Red gum.....	142,052	210,814	317,010	416,570	332,030
Pine.....	187,684	205,878	275,230	306,021	207,628
Ash.....	47,603	70,123	74,491	71,705	65,234
Elm.....	248,118	159,440	192,882	245,172	130,374
Tupelo.....		2,000		22,500	30,005
Birch.....	62,751	21,479	52,739	78,897	61,438
Cottonwood.....	21,912	46,923	51,062	66,200	44,175
Maple.....	95,542	97,319	124,747	133,255	79,113
Spruce.....	31,605	76,445	60,012	72,219	59,898
Beech.....	80,052	125,354	165,383	208,237	140,451
Douglas fir.....				5,165	
Oak.....	70,869	37,871	53,737	60,075	54,202
Chestnut.....	69,674	74,982	70,633	93,290	90,475
All other.....	34,208	48,344	104,580	182,082	98,046
Total.....	1,097,063	1,175,977	1,557,644	2,029,548	1,450,878

Kind of wood	1911	1918	1919	1921	1923	1925
	<i>Pieces</i>	<i>Pieces</i>	<i>Pieces</i>	<i>Pieces</i>	<i>Pieces</i>	<i>Pieces</i>
Red gum.....	338,682	495,380	358,405	349,072	321,133	342,434
Pine.....	220,220	195,343	327,876	174,024	203,369	212,416
Ash.....	66,710	83,022	53,058	66,032	64,234	47,423
Elm.....	92,014	83,188	61,100	64,415	70,125	101,011
Tupelo.....	57,501	28,751	0,200	54,809	67,082	31,529
Birch.....	57,929	31,758	35,691	27,551	21,612	8,798
Cottonwood.....	37,382	28,714	17,511	26,327	38,550	59,730
Maple.....	66,647	22,457	60,448	23,902	(¹)	(¹)
Spruce.....	70,189	3,224	29,083	18,784	(¹)	15,759
Beech.....	121,727	47,228	36,460	18,680	17,879	(¹)
Douglas fir.....	(¹)	13,931	23,822	17,681	27,351	52,148
Oak.....	60,043	15,951	38,020	17,581	16,550	9,044
Chestnut.....	71,273	13,075	38,303	17,557	(¹)	(¹)
All other.....	89,145	33,934	42,844	16,507	55,101	57,305
Total.....	1,328,068	1,000,971	1,121,324	863,621	863,082	937,597

HEADING

Kind of wood	1906	1907	1908	1909	1910
	<i>Sets</i>	<i>Sets</i>	<i>Sets</i>	<i>Sets</i>	<i>Sets</i>
Pine.....	28,730	27,208	30,347	38,920	16,806
Red gum.....	15,510	11,466	17,249	16,700	11,100
Elm.....	19,472	9,165	4,078	6,535	3,906
Beech.....	11,690	17,711	15,294	19,209	15,932
Maple.....	0,317	11,695	13,323	13,663	12,628
Tupelo.....		209	4,237	3,206	2,646
Ash.....	2,856	7,434	4,297	5,245	5,537
Basswood.....	15,653	9,585	10,186	13,910	
Birch.....	2,018	2,146	3,901	4,328	3,131
Oak.....	2,710	2,814	2,062	1,963	2,332
Cottonwood.....	5,102	1,784	2,607	6,742	4,092
Spruce.....	1,027	2,555	2,245	1,861	2,358
All other.....	0,475	2,305	4,573	7,799	13,239
Total.....	129,555	109,074	123,849	140,234	97,037

Kind of wood	1911	1918	1919	1921	1923	1925
	<i>Sets</i>	<i>Sets</i>	<i>Sets</i>	<i>Sets</i>	<i>Sets</i>	<i>Sets</i>
Pine.....	25,513	20,735	42,401	27,720	43,718	31,807
Red gum.....	12,558	12,050	13,093	12,628	14,678	12,050
Elm.....	2,402	1,199	1,872	5,719	1,191	796
Beech.....	11,915	6,930	4,942	4,372	3,659	2,903
Maple.....	16,794	2,493	7,319	3,262	2,653	1,397
Tupelo.....	3,891	2,184	1,031	2,671	1,931	970
Ash.....	7,302	1,647	2,318	1,928	1,631	4,441
Basswood.....				1,858	2,238	2,030
Birch.....	4,040	2,485	3,493	1,042	3,963	4,424
Oak.....	5,678	620	1,980	1,399	1,163	(¹)
Cottonwood.....	2,535	1,005		1,242	1,190	4,480
Spruce.....	3,647	538	2,508	987	(¹)	1,814
All other.....	15,242	3,959	6,511	1,319	2,906	3,513
Total.....	106,407	60,751	87,381	66,747	80,477	71,371

¹ Included in "All other."

8B 21 1927

USDA STATISTICAL BULLETINS

UPDATE

AMERICAN FORESTS AND FOREST PRODUCTS

REYNOLDS, R. V. ET AL

4 OF 4

TABLE 180.—Cooperage stock (slack): Production, by kinds of wood, specified years—Continued

[In thousands—i. e., 000 omitted]

HOOPS

Kind of wood	1906	1907	1908	1909	1910
Elm.....	Pieces 302, 028	Pieces 469, 734	Pieces 320, 894	Pieces 339, 477	Pieces 283, 029
All other.....	23, 264	20, 839	9, 590	35, 318	12, 083
Total.....	330, 892	400, 570	330, 484	375, 793	295, 112

Kind of wood	1911	1918	1919	1921	1923	1925
Elm.....	Pieces 333, 297	Pieces 330, 853	Pieces 133, 983	Pieces 135, 445	Pieces 149, 163	Pieces 147, 300
All other.....	19, 918	2, 331	0, 789	935	4, 791	1, 777
Total.....	353, 215	332, 684	140, 772	137, 380	153, 954	149, 107

Compiled from census and Forest Service bulletins.

TABLE 181.—Cooperage stock: Exports of staves and heading, 1909-1926¹

Year	Staves		Heading	
	Quantity	Value	Quantity	Value
	Pieces	Dollars	Sets	Dollars
1909.....	47, 554, 830	4, 478, 532	155, 572
1910.....	58, 051, 374	5, 297, 456	291, 202
1911.....	90, 097, 987	6, 005, 915	421, 325
1912.....	73, 908, 719	6, 144, 896	340, 867
1913.....	91, 369, 115	7, 231, 034	325, 643
1914.....	54, 048, 147	3, 835, 176	246, 504
1915.....	51, 325, 917	3, 339, 020	387, 489
1916.....	58, 058, 719	3, 565, 142	239, 846
1917.....	60, 005, 602	3, 088, 684	264, 248
1918.....	53, 373, 526	3, 605, 332	563, 564
1919.....	81, 057, 792	13, 160, 377	591, 021
1920.....	82, 583, 710	15, 408, 334	1, 028, 029
1921.....	34, 690, 526	3, 601, 022	194, 504
1922.....	48, 315, 709	2, 691, 524	2, 552, 346	292, 597
1923.....	64, 187, 121	3, 050, 387	2, 005, 685	446, 329
1924.....	69, 608, 172	4, 413, 744	3, 390, 254	571, 977
1925.....	81, 028, 277	4, 827, 829	4, 402, 273	508, 290
1926 ¹	67, 560, 994	4, 135, 475

Compiled from "Foreign and Domestic Commerce of the United States."

¹ This table gives only a partial view of cooperage exports, since it does not show cooperage shooks (knock-down barrels), which in 1924 amounted to 1,838,026 sets, valued at \$4,014,809, besides 333,642 barrels, casks, and hogshields, empty, valued at \$796,416. In 1925, 1,935,031 sets of cooperage shooks valued at \$4,241,770, besides 303,688 tight empties valued at \$851,721, were exported. The imports of cooperage were 1,811,875 barrels, boxes, and shooks valued at \$390,175.

¹ Preliminary.

TABLE 182.—*Mine timbers: Quantity and cost of timber used, by kind of mine, 1905 and 1923*

Kind of mine	Establishments reporting:		Round timber—quantity and cost			
	1905	1923	1905		1923	
Coal:	<i>Number</i>	<i>Number</i>	<i>Cubic feet</i>	<i>Dollars</i>	<i>Cubic feet</i>	<i>Dollars</i>
Bituminous.....	2,940	6,149	91,309,700	4,166,928	110,983,610	18,549,211
Anthracite.....	216	164	43,676,000	2,808,063	41,358,607	7,538,831
Iron.....	143	165	13,484,000	728,850	13,123,228	2,029,002
Other metals.....	1,718	579	15,282,500	1,340,808	8,780,092	1,777,242
Fire clay.....		35			143,463	28,536
Miscellaneous.....	140		1,783,700	118,917		
Total.....	5,163	6,384	166,535,900	9,252,064	174,389,009	29,923,423

Kind of mine	Sawed timber—quantity and cost				Total cost	
	1905		1923		1905	1923
Coal:	<i>M ft. b. m.</i>	<i>Dollars</i>	<i>M ft. b. m.</i>	<i>Dollars</i>	<i>Dollars</i>	<i>Dollars</i>
Bituminous.....	140,700	2,214,005	227,340	6,654,704	6,379,931	25,203,916
Anthracite.....	101,210	1,585,062	69,301	2,222,368	4,433,125	9,761,139
Iron.....	13,029	186,099	16,685	875,937	914,449	2,405,530
Other metals.....	164,956	3,604,882	193,333	6,458,178	4,405,090	8,205,429
Fire clay.....			700	14,843		43,379
Miscellaneous.....	15,059	203,775			322,692	
Total.....	435,944	7,203,823	507,359	15,755,070	16,455,887	45,679,392

Bureau of the Census. From Forest Service and Census bulletins.

: Reported as mining establishments for 1923 and as mines for 1905. An establishment in some cases comprises a group of mines.

TABLE 183.—*Mine timbers: Analysis of quantities used, by forms of timber and kinds of mine, 1923*

ROUND TIMBER

Forms of timber	Coal mines		Metal mines		Fire clay mines	All mines
	Bituminous	Anthracite	Iron	Other metal		
	<i>Cubic feet</i>	<i>Cubic feet</i>	<i>Cubic feet</i>	<i>Cubic feet</i>	<i>Cubic feet</i>	<i>Cubic feet</i>
Posts or props.....	67,028,801	34,000,880	5,321,434	3,371,659	120,496	129,933,280
Pies.....	13,385,641	2,337,188	240,225	169,085	16,800	14,948,939
Crossbars.....	7,152,554	1,247,782	1,306,915	2,012,581	3,167	12,322,899
Lagging.....	714,994	3,528,227	3,068,879	807,519	3,000	8,592,616
Cribbing.....			832,701	11,169		843,870
All other.....	2,671,620	154,630	1,807,077	1,808,093		6,441,296
Total.....	110,983,610	41,358,607	13,123,228	8,780,092	143,463	174,389,009

SAWED TIMBER AND LUMBER

	<i>Board feet</i>	<i>Board feet</i>	<i>Board feet</i>	<i>Board feet</i>	<i>Board feet</i>	<i>Board feet</i>
	Posts or props.....	19,200,000		628,000	15,414,000	95,000
Pies.....	124,180,000	3,080,000	190,000	13,908,000	89,000	141,456,000
Crossbars.....	22,662,000		173,000	11,218,000	30,000	34,088,000
Lagging.....	5,732,000	168,000	341,000	34,842,000		41,083,000
Cribbing.....	105,000			1,840,000		1,945,000
All other.....	55,382,000	66,044,000	15,353,000	118,111,000	480,000	253,350,000
Total.....	227,340,000	69,391,000	16,085,000	193,333,000	700,000	507,359,000

Bureau of the Census. From Forest Service and Census bulletins.

: The grand total of all timber used, both round timber and sawed timber converted to round, is estimated to be 285,500,000 cubic feet. The corresponding quantity in 1905 was 200,000,000 cubic feet.

TABLE 184.—*Mine timbers: Quantity used, by kinds of wood, 1905 and 1923*

Kind of wood	1905 (5,163 mines reporting)		1923 (9,384 establishments reporting)	
	Round	Sawed	Round	Sawed
Softwoods:	<i>Cubic feet</i>	<i>M board feet</i>	<i>Cubic feet</i>	<i>M board feet</i>
Pine.....	19,100,000	96,602	32,018,240	114,042
Tamarack (larch).....			6,289,017	10,384
Hemlock.....	4,155,800	60,822	2,372,243	6,407
Douglas fir.....	4,360,000	78,772	2,105,630	78,779
Spruce.....	1,104,200	5,403	1,851,341	1,435
Cedar.....			843,882	75
Mixed softwoods.....	9,085,600	32,166	70,317	91
Total.....	38,405,600	273,745	46,521,270	212,113
Hardwoods:				
Oak.....	28,174,400	58,603	53,972,637	113,361
Chestnut.....	1,543,800	908	16,899,786	28,652
Maple.....	136,000	5,973	5,388,182	18,876
Beech.....	522,960	1,597	4,371,324	16,683
Birch.....			2,062,765	9,657
Elm.....	117,200	932	1,395,450	1,983
Hickory.....	94,400		450,730	658
Yellow poplar.....		475	311,183	328
Locust.....			245,326	(¹)
Cottonwood (aspen).....	142,100		180,153	1,855
Basewood.....			157,466	66
Ash.....			129,784	242
Gum.....			119,186	8,553
Mixed hardwoods.....	54,915,100	60,333	310,202	125
Total.....	85,646,500	128,911	86,003,080	190,418
Unclassified.....	41,483,800	33,288	41,864,050	104,828
All woods.....	165,535,900	435,944	174,389,000	507,350

Bureau of the Census. From Forest Service and Census bulletins.

¹ Included in mixed hardwoods.TABLE 185.—*Mine timbers: Quantity used, by States, 1905 and 1923*

State	1905		1923	
	Round timber	Sawed timber	Round timber	Sawed timber
	<i>Cubic feet</i>	<i>M board feet</i>	<i>Cubic feet</i>	<i>M board feet</i>
Alabama.....	4,722,200	4,680	7,288,940	4,585
Arizona.....	1,045,500	40,498	1,085,844	61,858
Arkansas.....	876,200	1,031	290,824	416
California.....	3,971,200	10,942	714,708	6,398
Colorado.....	4,340,900	13,518	5,404,033	6,743
Idaho.....	2,083,500	9,870	1,442,940	16,220
Illinois.....	10,342,300	7,025	14,947,464	14,885
Indiana.....	3,126,400	7,079	3,552,297	14,378
Iowa.....	2,306,000	2,438	2,107,457	1,231
Kansas.....	922,800	1,880	525,917	1,502
Kentucky.....	2,006,200	5,332	6,534,541	20,989
Maryland.....	2,633,300	2,555	1,036,300	1,145
Michigan.....	12,002,600	11,487	6,580,501	10,108
Minnesota.....	750,000	1,222	6,336,415	10,250
Missouri.....	2,155,600	1,185	697,004	899
Montana.....	4,008,400	62,862	4,416,894	61,817
Nevada.....	81,700	3,603	229,053	14,883
New Jersey.....	462,400	258	7,440	150
New Mexico.....	734,800	1,785	1,777,553	1,716
North Dakota.....	119,600	102	100,000	198
Ohio.....	4,427,700	14,781	6,045,014	23,341
Oklahoma.....	1,705,400	1,686	801,870	375
Oregon.....	427,000	2,569	15,058	72
Pennsylvania.....	81,649,800	157,324	70,008,347	145,528
South Dakota.....	486,800	2,020	(¹)	(¹)
Tennessee.....	2,406,900	3,104	1,207,452	2,625
Texas.....	243,700	1,804	209,525	288
Utah.....	1,060,000	19,324	1,195,741	20,050

¹ Included in "all other States."

TABLE 185.—*Mine timbers: Quantity used, by States, 1905 and 1923—Continued*

State	1905		1923	
	Round timber	Sawed timber	Round timber	Sawed timber
Virginia.....	<i>Cubic feet</i> 1,085,100	<i>M board feet</i> 1,800	2,297,304	3,007
Washington.....	1,406,900	6,782	1,592,857	8,280
West Virginia.....	6,710,000	19,045	17,430,303	49,519
Wyoming.....	1,402,933	636	1,705,546	481
All other States.....	* 3,022,000	* 15,556	* 863,243	* 0,447
United States.....	165,535,900	435,944	174,389,000	507,359

Bureau of the Census. From Forest Service and Census bulletins.

* Includes timber used in bituminous coal mines in California, Georgia, Idaho, Oregon, and a small foreign balance.

† Includes Georgia, South Dakota, Wisconsin, and small portions of other States not separately shown.

TABLE 186.—*Crossties: Number purchased, by kinds of wood, 1905-1925¹*

Kind of wood	1905	1906	1907	1908	1909
	<i>Number</i>	<i>Number</i>	<i>Number</i>	<i>Number</i>	<i>Number</i>
Oak.....	34,677,304	45,357,874	61,757,000	48,119,000	57,132,000
Southern pine.....	* 18,351,037	18,841,210	34,215,000	21,530,000	21,385,000
Douglas fir.....	3,033,270	7,248,502	14,525,000	7,988,000	* 9,067,000
Cypress.....	3,483,746	5,104,496	6,790,000	3,457,000	4,689,000
Chestnut.....	4,717,691	6,588,975	7,851,000	8,074,000	6,029,000
Eastern larch (tamarack).....	3,050,082	2,576,859	4,502,000	4,025,000	3,311,000
Cedar.....	6,062,827	7,033,442	8,954,000	8,172,000	6,777,000
Hemlock.....	1,713,090	2,058,198	2,367,000	3,120,000	2,642,000
Gum.....			15,000	202,000	378,000
Maple.....	25,500			151,000	158,000
Redwood.....	690,852	1,248,620	2,032,000	871,000	2,088,000
Beech.....	34,227		62,000	192,000	195,000
Western yellow pine.....	(*)	3,969,605	5,019,000	3,093,000	6,797,000
Western larch.....	311,120	(*)	(*)	(*)	(*)
Lodgepole pine.....	(*)	554,738			
Birch.....	35,500				
All other.....	* 385,092	* 2,201,454	5,574,000	3,421,000	2,603,000
Total.....	† 77,981,227	102,834,042	153,703,000	112,466,000	123,761,000

Kind of wood	1910	1911	1915	1923	1925
	<i>Number</i>	<i>Number</i>	<i>Number</i>	<i>Number</i>	<i>Number</i>
Oak.....	68,382,000	59,508,000	49,333,881	62,015,237	47,255,583
Southern pine.....	26,294,060	24,285,000	14,115,181	22,049,467	* 20,421,350
Douglas fir.....	11,029,000	11,253,000	6,950,910	15,316,571	12,768,883
Cypress.....	5,396,000	5,857,000	4,478,612	5,243,835	5,099,068
Chestnut.....	7,760,000	7,542,000	4,548,352	4,410,782	3,070,116
Eastern larch (tamarack).....	5,163,000	4,138,000	2,004,794	4,220,194	2,447,410
Cedar.....	7,305,000	8,015,000	5,122,133	3,676,258	3,432,131
Hemlock.....	3,408,000	3,686,000	859,062	3,477,740	1,670,648
Gum.....	1,021,000	1,285,000	485,466	3,050,708	3,731,112
Maple.....	1,773,000	1,159,000	1,069,547	3,035,007	3,110,521
Redwood.....	2,165,000	1,820,000	563,685	2,492,445	1,202,814
Beech.....	705,000	1,109,000	1,174,490	2,279,221	1,619,179
Western yellow pine.....	4,012,000	2,690,000	1,402,838	1,359,507	(*)
Western larch.....	(*)	(*)	1,251,304	(*)	(*)
Lodgepole pine.....	(*)	(*)	1,316,819	940,451	(*)
Birch.....			465,815	369,164	1,603,081
All other.....	2,895,000	2,682,000	1,361,004	1,141,450	3,469,169
Total.....	148,231,000	135,053,000	97,106,651	135,076,117	111,341,756

Compiled from Forest Service and Census bulletins.

¹ 1905 figures are for steam roads only.

² Includes western pine, white pine, and lodgepole pines.

³ Included with southern pine.

⁴ Included with eastern larch.

⁵ Includes 148,168 spruce crossties.

⁶ Includes 373,327 white pine crossties.

⁷ Steam railroads only.

TABLE 187.—Cross-ties: Purchases, treated and untreated, by classes of consumers, and classes, groups, and kinds of wood, 1925

Class, group, and kind of wood	Steam railroads			Electric railroads			Aggregate
	Treated	Un-treated	Total	Treated	Un-treated	Total	
Group Ua.....	281, 021	20, 297, 659	20, 578, 280	94, 184	1, 560, 379	1, 654, 563	22, 233, 843
"Heart" black locust.....		709	709		2, 250	2, 250	2, 959
"Heart" white oaks.....	281, 021	20, 200, 838	20, 578, 450	94, 184	1, 568, 120	1, 652, 313	22, 230, 772
"Heart" black walnut.....		112	112				112
Group Ub.....	1, 483, 240	15, 359, 641	16, 762, 881	325, 427	1, 306, 291	1, 631, 718	18, 424, 599
"Heart" Douglas fir.....	628, 940	501, 203	11, 139, 149	30, 345	860, 732	906, 077	12, 028, 228
"Heart" pines.....	854, 294	4, 808, 438	5, 662, 732	289, 082	436, 559	725, 641	6, 388, 373
Group Uc.....	30, 142	8, 068, 004	8, 098, 146	300	648, 557	648, 857	8, 087, 003
"Heart" cedars.....		2, 291, 734	2, 291, 731		354, 707	354, 707	2, 646, 441
"Heart" cypress.....	1, 021	4, 800, 707	4, 801, 728	300	42, 874	43, 174	4, 844, 902
"Heart" redwood.....	20, 120	915, 563	944, 684		250, 979	250, 979	1, 195, 080
Group Ud.....	17, 094	2, 288, 110	2, 305, 210	25, 090	700, 603	725, 293	3, 097, 503
"Heart" chestnut.....	17, 094	2, 151, 256	2, 168, 350	25, 090	760, 603	785, 293	2, 960, 643
Not specified.....		136, 854	136, 860				136, 860
Class U.....	1, 812, 097	45, 003, 420	47, 715, 517	445, 601	4, 281, 830	4, 727, 431	52, 442, 948
Group Tn.....	6, 001, 031	20, 411, 090	26, 412, 691	436, 770	420, 673	857, 643	27, 270, 334
Ashes.....	17, 820	427, 408	445, 234	2, 060	930	3, 590	448, 830
Hickories.....	4, 708	582, 554	587, 262	2, 060	128	2, 794	500, 050
"Sap" black locust.....		288	288				288
Red oaks.....	1, 554, 077	17, 602, 700	22, 156, 777	423, 082	259, 449	682, 501	22, 839, 278
"Sap" white oaks.....	220, 455	1, 798, 579	2, 019, 034	8, 386	158, 118	166, 504	2, 185, 538
"Sap" black walnut.....		131	131		2, 248	2, 248	2, 379
Not specified.....	1, 203, 905		1, 203, 905				1, 203, 905
Group Tb.....	3, 870, 608	15, 754, 349	19, 624, 957	255, 150	282, 278	537, 434	20, 171, 391
"Sap" cedars.....	8, 010	679, 698	687, 698		98, 082	98, 082	785, 090
"Sap" cypress.....	54, 142	192, 153	246, 295		8, 771	8, 771	285, 066
"Sap" Douglas fir.....	1, 212	601, 516	602, 728		60, 909	68, 909	672, 637
Hemlocks.....	500	1, 967, 786	1, 968, 286		2, 362	2, 362	1, 970, 648
Larches (tamarack).....	12, 371	2, 330, 507	2, 342, 968	6, 033	98, 418	104, 451	2, 447, 419
"Sap" pines.....	3, 803, 373	9, 975, 745	13, 779, 118	240, 123	4, 736	253, 858	14, 032, 977
"Sap" redwood.....		6, 954	6, 954				6, 954
Group Tc.....	1, 100, 612	9, 193, 066	10, 300, 518	6, 707	19, 310	26, 017	10, 326, 535
Beech.....	211, 434	1, 483, 991	1, 615, 835	3, 710	125	3, 844	1, 619, 179
Birches.....	370, 761	1, 432, 070	1, 802, 831		250	250	1, 803, 081
Cherries.....	1, 063	7, 838	8, 841		2, 248	2, 248	11, 089
Gums.....	236, 289	3, 478, 555	3, 714, 844	602	15, 366	16, 268	3, 731, 112
Hard maples.....	217, 313	2, 069, 412	2, 850, 725	2, 086	1, 321	3, 407	2, 890, 132
Not specified.....	68, 812	208, 130	271, 942				271, 942
Group Td.....	384, 020	640, 020	1, 024, 046		39, 434	39, 434	1, 064, 380
"Sap" chestnut.....		74, 430	74, 430		35, 043	35, 043	109, 473
Elms.....	21, 010	149, 609	171, 315				171, 315
Soft maples.....	22, 270	197, 045	219, 924		465	465	220, 389
Poplars.....		1, 501	1, 501				1, 501
Spruces.....	312, 619	88, 235	400, 852		676	676	401, 528
Sycamores.....	22, 776	85, 427	108, 206				108, 206
White walnut.....	2, 600	6, 868	9, 468		3, 250	3, 250	12, 718
Not specified.....	3, 027	36, 223	39, 250				39, 250
Class T.....	11, 366, 171	46, 005, 941	57, 372, 112	698, 633	761, 895	1, 460, 528	58, 832, 640
Cottonwood.....		0, 683	0, 683				9, 683
White fir.....		41, 330	41, 330				41, 330
Magnolia.....	14, 852		14, 852				14, 852
Miscellaneous.....	14, 852	51, 319	66, 171				66, 171
Total.....	13, 193, 120	91, 080, 080	105, 163, 800	1, 144, 234	5, 043, 725	6, 187, 959	111, 341, 759

Bureau of the Census, compiled in cooperation with Forest Service.

TABLE 188.—Cross-ties: Purchases by steam and electric railroads, 1906-1925¹

Year	By steam railroads	By electric railroads	Total
	Number	Number	Number
1906	77,981,227		77,981,227
1907	93,477,025	9,356,417	102,834,042
1908	144,035,880	9,613,840	153,650,020
1909	106,038,081	6,425,368	112,463,449
1910	115,432,000	8,319,000	123,751,000
1911	130,658,000	8,635,000	148,293,000
1915	128,155,000	8,898,000	137,053,000
1923	88,498,655	8,607,906	97,106,661
1925	120,133,347	6,642,770	126,776,117
1925	105,153,800	4,187,980	111,341,780

Compiled from Forest Service and census bulletins.

¹ Totals for 1907 and 1908 have been corrected to 153,763,000 and 112,466,000 ties, respectively, but without attempt at segregation by users. The total for 1915 is also incomplete, covering purchases by railroads representing but 78 per cent of the total mileage in the United States. The estimated total for 1915 is 121,400,000 ties.

TABLE 189.—Cross-ties: Average cost by kinds of wood and classes of consumers, 1909, 1923, and 1925

Kind of wood	Steam railroads			Electric railroads			All roads		
	1909	1923	1925	1909	1923	1925	1909	1923	1925
Noech	\$0.36	\$0.06	\$1.02	\$0.40	\$1.67	\$1.15	\$0.36	\$0.96	\$1.02
Birch		.83	1.02			.72		.83	1.02
Cedar	.46	.86	.84	.42	.84	.78	.46	.86	.83
Chestnut	.44	.97	.93	.46	.88	.92	.44	.95	.93
Cypress	.41	1.04	1.10	.41	1.01	1.16	.41	1.04	1.10
Douglas fir	.42	.88	.65	.35	.87	.67	.41	.86	.66
Gum	.62	.73	.65		1.35	1.04	.62	.78	.65
Hamlock	.33	.80	.77	.31	1.59	1.66	.33	.80	.77
Lodgepole pine	.46	.82	(1)		1.10	(1)	.46	.82	(1)
Maple		.65	.65		1.40	1.16		.65	.65
Oak	.51	1.03	.65	.64	1.14	1.15	.51	1.03	.96
Redwood	.55	.94	.71	.48	1.00	.69	.53	.95	.71
Southern pine	.51	.89	.89	.61	1.25	1.32	.52	.91	.90
Tamarack or larch	.41	.64	.74	.39	.95	.76	.41	.64	.74
Western yellow pine	.53	.81	(1)	.53	1.27	(1)	.53	.82	(1)
All kinds	.49	.94	.88	.50	1.05	.97	.49	.95	.88

Bureau of the Census.

¹ Included with southern pine.

TABLE 190.—Poles: Number purchased, by kinds of wood and classes of users, specified years, 1906-1925

Year	Kinds of wood						Utilities using poles			Total
	Cedar	Chestnut	Oak	Pine	Cypress	All other	Telephone and telegraph	Steam railroads	Electric railroads, light, and power	
	Number	Number	Number	Number	Number	Number	Number	Number	Number	Number
1906	2,174,270	938,384	9,924	177,809	111,657	112,913	2,395,722	254,268	924,676	3,574,668
1907	2,109,477	830,282	76,450	155,980	100,368	210,731	2,311,651	294,788	676,820	3,283,268
1908	2,200,139	518,049	160,702	116,749	90,579	104,936	2,562,239	185,418	531,497	3,249,154
1909	2,430,825	608,066	236,842	179,580	77,077	106,744	2,018,005	195,321	627,414	3,738,740
1910	2,431,602	677,517	265,290	184,877	76,456	236,184				3,870,694
1911	2,100,144	693,489	196,590	161,000	72,896	190,112				3,418,020
1915	2,621,700	651,043	190,442	540,233	67,844	91,233	1,680,880	608,962	1,430,122	4,077,964
1923	1,704,247	808,500	8,760	402,393	78,403	83,492	1,203,502	284,811	1,482,391	3,060,794
1925	1,692,870	776,263	5,541	675,730	101,720	20,390	1,456,017	220,636	1,604,861	3,281,514

Compiled from Census and Forest Service bulletins.

TABLE 191.—Poles: Number purchased, by length classes, specified years, 1906-1925

Year	Less than 20 ft. long	20-29 ft. long	30-39 ft. long	40-49 ft. long	50-59 ft. long	60 ft. long and over	Total
	Number	Number	Number	Number	Number	Number	Number
1906	1,892,552	1,201,200	306,815	3,396,567
1907	328,750	1,835,063	792,844	440,275	41,744	10,373	3,378,989
1908	385,063	2,077,245	623,508	133,213	22,018	7,172	3,249,154
1909	571,742	2,198,208	771,020	161,820	20,507	6,335	3,738,740
1910	641,959	2,187,451	807,700	189,136	44,379	3,870,625
1911	404,728	1,831,810	862,210	217,000	72,257	3,418,005
1915	4,077,064
1923	154,885	1,050,000	1,307,745	431,674	89,290	25,540	3,069,134
1925	157,427	1,080,028	1,437,762	437,044	122,540	35,823	3,281,614

Compiled from Census and Forest Service bulletins.

¹ The length classification of 1906 is not exactly comparable with the classification used later.

² The figures of 1907 were corrected in 1908 to show a total of 3,283,268 poles.

³ Includes poles 60 feet and over.

TABLE 192.—Fence posts: Consumption and production estimates

Consumption:	Number
Used on farms, 1908 ¹	787,090,000
Total fencing used, mainly posts, 1920 ²	900,000,000
Used on farms, 1923 ³	685,591,500
Production: Produced on farms, 1923 ⁴	184,336,540

¹ The 1908 quantity was 880,634,027, but this is 11 per cent too large owing to an erroneous estimate of the number of farms in 1908. The figure given above is therefore more nearly correct, although the possibility remains that the average consumption per farm may be in error sufficiently to reduce or expand the absolute total by 10 per cent. All farms presumably use some wooden posts, but only 1,810,694 out of a total of 6,448,343 farms reported forest products in 1919. The farms probably account for the bulk of the consumption, although large numbers of posts are used elsewhere, as along railroads and highways. Total production and consumption should be approximately equal, as imports and exports are negligible.

² Forest Service, report on Senate Resolution 311, and "Timber: mine, or crop?"

³ Based on averages collected by the Bureau of Agricultural Economics, and on the number of farms, 1925.

⁴ Based on averages collected by the Bureau of Agricultural Economics, and on the number of farms reporting forest products, 1919.

TABLE 193.—Rayon: Production, imports, and consumption, 1911-1926

[In thousand pounds—i. e., 000 omitted]

Calendar year	Domestic production ¹	Imports ²	Apparent consumption	Calendar year	Domestic production ¹	Imports ²	Apparent consumption
1911	320	1,800	2,120	1919	8,174	1,072	9,246
1912	1,120	1,513	2,633	1920	10,210	1,480	11,720
1913	1,509	2,360	3,872	1921	15,060	3,276	18,276
1914	2,445	2,527	4,972	1922	21,406	2,118	23,522
1915	4,111	3,000	7,111	1923	36,158	3,029	39,182
1916	5,744	965	6,709	1924	37,720	1,954	39,674
1917	6,697	533	7,230	1925	51,792	6,441	58,233
1918	5,829	121	5,949	1926	65,750	9,351	75,101

U. S. Dept. Commerce Yearbook 1925, based on U. S. Tariff Commission Survey 1925.

¹ Figures from an authoritative private source, except 1923 and 1925, reported by the Bureau of the Census.

² Imports for consumption, Foreign Commerce and Navigation of the United States.

³ Decreased by 147 thousand pounds, exported.

⁴ Preliminary.

⁵ Decreased by 406,000 pounds, exported. Total United States exports, chiefly in the form of hosiery, were valued at \$6,800,000 in 1925. The value of total imports, in 1925, including yarns, waste, and manufactures thereof, was \$13,118,000.

TABLE 194.—Veneers: Wood consumed in manufacture, by kinds, specified years, 1905-1925¹

Kind of wood	1905	1906	1907	1908	1909
Domestic:	<i>M ft. b. m.</i>	<i>M ft. b. m.</i>	<i>M ft. b. m.</i>	<i>M ft. b. m.</i>	<i>M ft. b. m.</i>
Red gum.....	30, 573	75, 062	102, 932	110, 485	129, 930
Yellow pine.....	12, 088	45, 581	82, 460	42, 342	48, 143
Birch.....	12, 043	16, 823	18, 070	17, 769	24, 643
Cottonwood.....	16, 357	29, 063	33, 174	33, 904	30, 842
Tupelo.....	314	8, 311	15, 097	16, 442	18, 478
Yellow poplar.....	20, 164	21, 619	28, 704	22, 898	28, 826
Douglas fir.....		370	60	333	1, 111
Walnut.....	1, 725	5, 121	3, 952	5, 176	2, 400
White oak.....	10, 120	38, 848	23, 872	20, 700	28, 742
Maple.....	26, 246	30, 084	28, 175	27, 886	35, 444
Elm.....	5, 544	12, 122	12, 615	12, 714	16, 254
Basswood.....	11, 370	15, 659	13, 561	11, 609	13, 716
Spruce.....		0, 477	0, 060	5, 413	4, 111
Red oak.....	4, 055	8, 109	4, 620	4, 440	6, 661
Sycamore.....	676	4, 330	3, 554	5, 279	4, 404
Cypress.....				153	202
Cedar.....				104	101
Beech.....	1, 400	5, 324	4, 307	8, 515	0, 950
Magnolia.....			60	315	252
Western pine.....				(²)	(²)
Ash.....	2, 461	5, 214	2, 815	2, 400	2, 703
Chestnut.....	(³)		400	1, 138	1, 577
Willow.....				(²)	60
All other.....	2, 905	2, 869	2, 200	3, 410	2, 884
Imported:					
Mahogany.....			6, 722	11, 487	16, 067
Spanish cedar.....			3, 922	6, 558	5, 140
All other.....			1, 000	1, 073	3, 353
Total.....	181, 146	329, 180	348, 633	382, 542	435, 981

Kind of wood	1910	1911	1910	1921	1923	1925
Domestic:	<i>M ft. b. m.</i>	<i>M ft. b. m.</i>	<i>M ft. b. m.</i>	<i>M ft. b. m.</i>	<i>M ft. b. m.</i>	<i>M ft. b. m.</i>
Red gum.....	168, 157	136, 542	198, 641	140, 740	220, 703	237, 465
Yellow pine.....	40, 324	35, 400	67, 071	42, 105	65, 100	45, 818
Birch.....	27, 633	24, 208	54, 079	37, 070	43, 936	61, 400
Cottonwood.....	33, 140	34, 011	36, 730	27, 882	40, 404	39, 889
Tupelo.....	26, 548	20, 976	34, 175	21, 494	36, 360	48, 311
Yellow poplar.....	33, 812	25, 835	32, 653	18, 370	45, 376	50, 770
Douglas fir.....	2, 006	6, 262	10, 604	10, 518	55, 123	101, 869
Walnut.....	2, 724	4, 121	14, 060	15, 443	15, 452	17, 573
White oak.....	33, 005	41, 742	30, 054	11, 852	12, 940	20, 661
Maple.....	30, 471	26, 782	15, 723	10, 610	23, 310	23, 922
Elm.....	17, 272	18, 340	6, 578	7, 698	0, 570	8, 503
Basswood.....	11, 603	11, 602	11, 134	5, 977	8, 771	9, 413
Spruce.....	6, 271	9, 108	11, 355	5, 827	11, 273	20, 033
Red oak.....	0, 709	9, 207	3, 161	4, 407	12, 334	(²)
Sycamore.....	2, 548	2, 316	1, 802	3, 675	4, 182	4, 836
Cypress.....		(²)	1, 924	2, 650	3, 017	4, 511
Cedar.....		(²)	(²)	2, 304	11, 137	17, 993
Beech.....	10, 550	12, 023	3, 922	2, 140	5, 210	4, 708
Magnolia.....		(²)	268	994	1, 436	3, 786
Western pine.....		(²)	1, 059	985	4, 531	4, 876
Ash.....	2, 356	2, 491	3, 254	559	1, 114	1, 103
Chestnut.....	1, 736	1, 439	(²)	(²)	(²)	(²)
Willow.....		(²)	(²)	207	1, 323	1, 132
All other.....	2, 611	6, 716	1, 699	4, 910	2, 214	3, 123
Imported:						
Mahogany.....	8, 773	4, 790	27, 628	11, 452	6, 864	7, 471
Spanish cedar.....	5, 690	5, 348	4, 771	2, 202	2, 714	5, 149
All other.....	2, 662	1, 557	27	119	981	1, 114
Total.....	477, 479	444, 686	576, 581	400, 388	645, 793	734, 500

Compiled from Census and Forest Service bulletins.

¹ Quantities are given in M board feet by log scale.² Red oak included in white oak.³ Included in "all other" domestic.⁴ Includes 439,000 feet of redwood.

TABLE 195.—Veneers: Wood consumed in manufacture, by States, specified years, 1906-1925¹

State	1906	1906	1907	1908	1909
	<i>M feet</i>	<i>M feet</i>	<i>M feet</i>	<i>M feet</i>	<i>M feet</i>
Alabama.....	8,711	8,026	9,872	15,120	14,585
Arkansas.....		4,378	5,769	15,585	28,118
California.....				(?)	1,716
Delaware.....	(?)	4,125	5,960	5,609	3,557
Florida.....	5,598	28,200	18,183	28,256	33,293
Georgia.....	1,419	9,898	4,567	0,237	6,080
Illinois.....	12,838	40,207	43,195	30,095	35,046
Indiana.....	17,556	28,332	18,020	33,643	31,472
Kentucky.....	4,673	14,074	19,043	13,177	19,359
Louisiana.....	2,960	2,935	2,688	4,121	3,164
Maine.....	2,570	4,705	5,150	8,335	3,637
Maryland.....	2,630	9,346	7,457	4,409	8,798
Massachusetts.....		472	857	2,068	690
Michigan.....	11,732	39,284	22,331	10,809	33,455
Mississippi.....	(?)	2,345	4,570	4,250	7,563
Missouri.....	13,119	15,069	27,093	25,639	27,365
New Jersey.....	(?)	851	812	1,206	1,048
New York.....	17,479	10,850	18,032	15,693	24,218
North Carolina.....	7,521	12,666	18,766	17,703	19,984
Ohio.....	5,093	5,959	5,821	7,873	10,985
Oregon.....		4,661	5,363	2,837	3,201
Pennsylvania.....	1,560	2,242	3,376	5,937	8,091
South Carolina.....	12,016	4,675	3,672	3,993	2,944
Tennessee.....	10,700	30,808	27,822	35,266	30,574
Texas.....		2,490	5,410	11,150	6,710
Vermont.....	(?)	3,579	4,497	6,952	8,013
Virginia.....	6,010	10,191	20,543	12,452	21,000
Washington.....	(?)	9,873	5,231	7,293	5,410
West Virginia.....	3,475	3,572	2,871	2,271	4,494
Wisconsin.....	22,785	32,160	28,403	25,801	31,737
All other States.....	7,711	827	2,439	6,370	3,885
United States.....	181,146	329,180	348,523	382,542	435,981

State	1910	1911	1910	1921	1923	1925
	<i>M feet</i>	<i>M feet</i>	<i>M feet</i>	<i>M feet</i>	<i>M feet</i>	<i>M feet</i>
Alabama.....	26,066	15,438	42,342	24,482	43,214	38,561
Arkansas.....	34,177	39,073	77,096	52,497	64,117	58,122
California.....	183	380	(?)	(?)	(?)	10,454
Delaware.....	4,006	5,078	(?)	(?)	(?)	
Florida.....	25,842	20,664	43,936	30,645	42,016	20,990
Georgia.....	7,676	5,860	14,803	5,250	17,092	11,412
Illinois.....	34,932	29,336	24,567	16,758	13,722	11,967
Indiana.....	35,059	28,325	24,254	11,531	18,061	15,474
Kentucky.....	26,634	29,194	22,971	23,066	25,020	23,309
Louisiana.....	4,430	4,726	11,407	14,635	23,726	34,395
Maine.....	3,554	5,000	11,502	5,355	6,940	(?)
Maryland.....	7,427	12,632	5,193	1,791	4,551	3,368
Massachusetts.....	562	(?)	(?)	(?)	(?)	(?)
Michigan.....	35,931	32,677	12,647	9,308	20,068	18,096
Mississippi.....	9,207	17,339	39,091	23,212	45,496	57,268
Missouri.....	31,505	25,806	18,103	6,486	21,811	17,380
New Jersey.....	794	803	1,197	(?)	(?)	(?)
New York.....	20,999	23,578	38,571	14,133	16,382	24,095
North Carolina.....	27,130	24,061	30,423	24,264	58,196	64,640
Ohio.....	11,832	13,374	6,042	5,385	3,163	4,360
Oregon.....	4,524	9,581	8,764	13,182	26,369	29,793
Pennsylvania.....	3,014	2,607	1,002	1,273	(?)	(?)
South Carolina.....	1,712	2,874	11,151	12,740	20,783	20,600
Tennessee.....	27,965	23,425	38,895	23,319	30,983	40,454
Texas.....	8,584	4,573	5,174	2,690	6,564	5,711
Vermont.....	0,537	5,575	4,071	3,143	10,505	10,255
Virginia.....	20,640	18,959	7,521	15,582	21,179	26,416
Washington.....	6,871	7,333	14,329	13,651	53,510	112,484
West Virginia.....	3,848	5,558	3,478	5,346	(?)	(?)
Wisconsin.....	31,340	30,059	50,562	31,131	37,513	34,292
All other States.....	1,801	1,432	6,849	8,424	12,870	22,627
United States.....	477,470	444,886	578,581	400,388	645,793	734,509

Compiled from Census and Forest Service bulletins.

¹ Quantities are given in M board feet by log scale.² Included in "all other States."

TABLE 196.—Turpentine and rosin production: United States, two compilations, specified years, 1899-1925¹

COMPILATION 1

Year	Turpentine			Rosin ²		
	Distilled from crude gum	Distilled from wood	Total reported	Distilled from crude gum	Distilled from wood	Total reported
	<i>Gallons</i>	<i>Gallons</i>	<i>Gallons</i>	<i>Barrels</i>	<i>Barrels</i>	<i>Barrels</i>
1899.....	37,733,500		37,733,500	2,434,933		2,434,933
1894.....	33,687,351	442,185	34,129,536	1,964,674		1,964,674
1907.....	34,184,800	651,711	34,836,511	2,259,070		2,259,070
1908.....	35,589,000	605,800	36,194,800	2,401,438		2,401,438
1909.....	28,988,051	700,868	29,714,132	1,827,700		1,827,700
1910.....	27,760,000		27,760,000	1,908,000		1,908,000
1914.....	20,980,981	575,557	21,556,538	1,615,613	25,022	1,640,635
1917 ³	23,799,000	1,200,000	24,999,000	1,531,000	100,000	1,631,000
1918 ⁴	17,050,000	1,000,000	18,050,000	1,115,000	123,000	1,238,000
1919.....	17,693,841	1,534,333	19,228,174	1,138,660	131,057	1,269,717
1920 ¹	24,450,000	1,750,000	26,200,000	1,577,000	180,000	1,757,000
1921 ¹	24,378,854	441,786	24,820,620	1,661,621	20,347	1,681,968
1922 ¹	22,394,137	1,858,998	24,253,135	1,493,538	162,257	1,655,795
1923 ¹	27,174,580	2,607,304	29,781,944	1,790,087	200,778	1,990,865

COMPILATION II⁵

1910.....	29,760,000	750,000	30,500,000	1,970,000	14,000	1,984,000
1911.....	31,900,000	1,060,000	32,960,000	2,125,000	23,000	2,148,000
1912.....	34,000,000	1,200,000	35,200,000	2,267,000	98,000	2,365,000
1913.....	32,000,000	1,250,000	33,250,000	2,182,000	130,000	2,312,000
1914.....	27,000,000	575,000	27,575,000	1,706,000	34,000	1,740,000
1915.....	23,500,000	700,000	24,200,000	1,505,000	40,000	1,605,000
1916.....	25,750,000	1,000,000	26,750,000	1,784,000	89,000	1,873,000
1917.....	25,790,000	1,800,000	27,590,000	1,531,000	160,000	1,691,000
1918.....	17,050,000	1,300,000	18,350,000	1,115,000	123,000	1,238,000
1919.....	18,300,000	1,535,000	19,835,000	1,237,000	158,000	1,395,000
1920.....	24,450,000	1,750,000	26,200,000	1,577,000	180,000	1,757,000
1921.....	24,378,850	442,000	24,820,850	1,662,000	63,000	1,715,000
1922.....	22,395,000	1,850,000	24,245,000	1,500,000	152,000	1,652,000
1923.....	27,175,000	2,807,000	29,982,000	1,790,000	201,000	1,991,000
1924.....	26,072,000	3,261,000	29,333,000	1,721,000	258,000	1,979,000
1925.....	23,922,000	3,123,000	27,045,000	1,579,000	289,000	1,868,000

¹ Because of numerous discrepancies in the available figures for turpentine and rosin production, two different compilations are presented. Compilation 1 is made up from reports by different Government bureaus of official censuses. Censuses for 1907 and 1908 are by the Forest Service; those for 1917, 1918, and 1920 are by the Bureau of Chemistry, Department of Agriculture. Censuses for the other years were taken by the Bureau of the Census, either in collaboration with the Bureau of Chemistry or alone.

Compilation 2 is a recent revision by the Bureau of Chemistry of figures compiled by that bureau from various sources: 1910-1913 and 1916-1917 figures from trade estimates; those for 1914, 1921, and 1923 from the Bureau of the Census; those for 1918-1920, and 1922 as compiled by the Bureau of Chemistry itself; and the Turpentine and Rosin Producers' Association statistics for 1924 and 1925. Discrepancies between the two tables are partly explained by the fact that compilation 2 is a revision of the Census reports on which compilation 1 is based, and also partly by the differences in crop years and calendar years and the rounding of figures.

² Rosin is reported in barrels of 500 pounds.

³ Includes turpentine reported by establishments engaged in the manufacture of lumber and timber products: 1909, 19,310 gallons; 1914, 92,401 gallons.

⁴ Includes 4,495 barrels of rosin reported by establishments engaged in the manufacture of lumber and timber products.

⁵ Production from crude gum is for the crop year—that is, the 12 months beginning April 1 of the year designated—but production from wood is for the calendar year.

⁶ Crop years, i. e., a period of 12 months from April 1 of the year designated.

⁷ Incomplete; does not include destructively distilled wood turpentine.

TABLE 197.—Turpentine and rosin: Production from crude gum, by States, specified years, 1899-1925

TURPENTINE									
Year	Alabama	Florida	Georgia	Louisiana	Mississippi	North Carolina	South Carolina	Texas	Total
	Gallons	Gallons	Gallons	Gallons	Gallons	Gallons	Gallons	Gallons	Gallons
1899	3,703,900	11,848,900	15,280,550	215,200	3,213,350	1,994,150	1,478,450		37,733,500
1904	3,103,118	12,872,850	9,542,410	245,300	3,160,371	953,653	794,413		30,687,051
1907	3,544,300	15,572,700	10,110,800	1,134,000	2,332,600	910,400	586,560	74,350	34,180,800
1908	3,744,050	17,030,300	10,317,800	1,606,250	2,277,850	742,300	599,800	200,950	39,689,000
1909	2,840,242	13,809,785	8,036,762	1,231,254	1,538,780	751,197	400,180		23,752,054
1910	2,360,000	14,000,000	9,093,000	1,050,000	1,750,000	850,000			27,750,000
1914	2,721,777	12,303,232	6,228,911	2,252,118	2,385,054	182,378	201,221	647,100	23,980,981
1919	2,037,005	9,402,489	3,987,319	1,885,231	1,749,842	97,160	55,440	900,464	17,603,841
1921	2,827,782	8,298,850	7,034,353	2,910,163	2,660,814	22,180	278,080	349,626	24,378,854
1922	2,070,931	8,258,899	7,131,222	2,387,746	2,913,865	2,541,025	(1)	171,450	27,304,137
1923	2,101,691	9,746,739	10,040,733	2,126,040	2,132,207	4,710,694	(2)	(1)	32,174,890
1924	1,837,200	9,155,450	9,032,000	2,248,300	2,451,250	2,469,600	(2)	(4)	26,672,200
1925	1,557,200	8,619,050	10,301,750	2,898,800	2,015,450	2,300,000	(2)	(4)	24,922,250

ROSIN ¹									
	Barrels	Barrels	Barrels	Barrels	Barrels	Barrels	Barrels	Barrels	Barrels
1899	233,125	783,910	933,953	13,352	229,527	207,954	114,012		2,434,933
1904	201,893	829,705	618,782	19,813	204,187	65,130	49,188		1,984,674
1907	234,338	933,017	657,292	70,754	142,972	91,394	42,032	4,201	2,230,820
1908	250,209	1,081,984	673,713	100,050	155,614	73,808	40,390	16,090	2,401,338
1909	173,467	871,210	506,208	78,112	167,395	46,510	28,780	15,555	1,827,760
1910	173,000	1,018,000	487,000	1,46,000	110,000	203,000	(2)	(1)	1,900,000
1914	105,000	793,772	347,931	150,793	151,115	13,238	9,055	41,630	1,615,843
1919	120,839	488,432	234,000	112,000	115,684	4,086	3,500	60,179	1,138,660
1921	302,140	549,007	488,650	205,854	185,376	1,321	17,442	21,220	1,661,024
1922	133,702	550,355	407,349	100,012	139,159	223,701	(2)	12,360	1,490,538
1923	151,611	690,000	627,305	145,223	102,211	443,678	(2)	(4)	1,790,087
1924	121,250	604,200	655,512	148,250	161,783	120,700	(2)	(5)	1,720,766
1925	102,779	670,837	679,916	59,320	133,919	133,000	(2)	(5)	1,578,800

Compiled from reports of the Bureau of the Census, the Forest Service, and the Bureau of Chemistry, the latter including trade estimates.

¹ Texas production included with Louisiana.

² South Carolina production included with North Carolina.

³ Crop year, beginning Apr. 1.

⁴ North Carolina and Texas production included with North Carolina.

⁵ Production of Texas included with that of Louisiana west of the Mississippi. Production of Louisiana east of the Mississippi is included in Mississippi.

⁶ Reported in barrels of 500 pounds.

TABLE 198.—Turpentine and rosin: Stocks, March 31, 1920-1926

TURPENTINE ¹							
Stocks	1920	1921	1922	1923	1924	1925	1926
	Casks	Casks	Casks	Casks	Casks	Casks	Casks
Stocks at stills	28,394	30,429	23,732	12,194	22,441	9,151	7,568
Stocks at wood distillation plants	2,000	5,000	2,850	5,001	5,500	14,025	4,679
Stocks at primary southern ports	34,510	60,916	24,000	21,040	20,982	31,590	31,531
Stocks at eastern ports and distributing points	2,363	2,258	1,675	2,632	3,430	2,800	4,710
Stocks at central distributing points	14,558	10,304	8,195	10,881	14,232	12,044	13,701
Stocks at western ports and distributing points	2,534	818	900	2,225	8,240	4,742	1,890
Stocks at plants of consuming industries	26,340	30,528	26,717	16,870	18,692	25,306	16,978
Total	110,808	140,343	85,168	71,058	100,532	100,612	81,057

¹ Reported in casks of 50 gallons.

TABLE 198.—Turpentine and rosin: Stocks, March 31, 1920-1926—Continued

ROSIN:

Stocks	1920	1921	1922	1923	1924	1925	1926
Stocks at stills.....	138,636	327,055	490,797	474,826	345,214	150,616	92,245
Stocks at wood distillation plants.....	23,000	40,000	19,143	25,043	37,669	45,462	22,838
Stocks at primary southern ports.....	211,238	432,237	347,730	278,414	307,513	225,189	118,049
Stocks at eastern ports and distributing points.....	23,417	11,063	11,350	8,078	14,090	8,134	3,801
Stocks at central distributing points.....	28,514	35,687	40,043	40,938	28,881	19,436	11,132
Stocks at western ports and distributing points.....	777	276	6,447	1,340	1,402	2,188	613
Stocks at plants of consuming industries.....	210,046	217,302	203,488	297,813	264,668	196,030	165,543
Total.....	715,626	1,063,490	1,190,667	1,132,595	999,347	648,088	444,221

Bureau of Chemistry. Compiled from reports of Bureau of Chemistry and Bureau of the Coastis.

* Reported in barrels of 500 pounds.

TABLE 199.—Turpentine (spirits): Average wholesale price per gallon (in barrels) New York, by months, 1890-1926

Year	Jan.	Feb.	Mar.	Apr.	May	June	July	Aug.	Sept.	Oct.	Nov.	Dec.	Average ¹
1890.....	\$0.440	\$0.435	\$0.425	\$0.400	\$0.382	\$0.378	\$0.405	\$0.416	\$0.405	\$0.410	\$0.400	\$0.392	\$0.403
1891.....	.405	.408	.403	.405	.390	.382	.372	.361	.370	.368	.355	.335	.380
1892.....	.340	.345	.420	.370	.340	.290	.295	.285	.278	.285	.310	.315	.323
1893.....	.305	.332	.345	.325	.310	.288	.280	.262	.275	.280	.295	.295	.300
1894.....	.292	.309	.312	.288	.290	.305	.285	.280	.285	.285	.285	.278	.293
1895.....	.271	.260	.335	.335	.305	.295	.290	.270	.276	.282	.281	.278	.292
1896.....	.305	.300	.292	.285	.289	.280	.282	.240	.240	.280	.280	.268	.274
1897.....	.298	.276	.298	.292	.305	.298	.295	.282	.298	.325	.310	.325	.292
1898.....	.332	.340	.350	.325	.330	.282	.282	.295	.295	.309	.370	.305	.322
1899.....	.452	.455	.405	.425	.445	.405	.445	.386	.476	.620	.610	.616	.453
1900.....	.525	.515	.550	.590	.595	.495	.495	.449	.305	.405	.440	.425	.477
1901.....	.360	.405	.410	.365	.345	.356	.370	.355	.366	.367	.385	.375	.373
1902.....	.390	.442	.440	.485	.465	.480	.475	.460	.475	.505	.645	.535	.471
1903.....	.555	.655	.658	.672	.489	.490	.495	.625	.550	.585	.600	.503	.572
1904.....	.593	.616	.625	.690	.680	.674	.585	.568	.569	.690	.545	.500	.576
1905.....	.536	.680	.539	.610	.605	.778	.600	.608	.645	.692	.716	.658	.628
1906.....	.685	.682	.711	.708	.675	.610	.609	.600	.640	.662	.701	.706	.695
1907.....	.710	.740	.755	.730	.676	.640	.610	.600	.582	.650	.640	.490	.634
1908.....	.435	.555	.535	.565	.475	.435	.420	.410	.390	.390	.400	.430	.453
1909.....	.415	.450	.425	.409	.402	.425	.402	.618	.596	.620	.602	.570	.491
1910.....	.692	.632	.640	.630	.625	.592	.672	.715	.745	.705	.810	.785	.683
1911.....	.898	.872	.912	1.070	.772	.668	.660	.625	.548	.585	.492	.484	.670
1912.....	.640	.400	.500	.505	.530	.480	.470	.492	.425	.428	.420	.380	.470
1913.....	.425	.452	.435	.458	.408	.405	.398	.382	.422	.416	.462	.462	.428
Av. 1909-1913.....	.556	.580	.581	.614	.517	.491	.514	.520	.547	.553	.555	.636	.553
1914.....	.458	.510	.486	.488	.490	.472	.498	.480	.422	.478	.458	.477	.473
1915.....	.452	.445	.460	.472	.468	.435	.430	.420	.398	.415	.538	.570	.450
1916.....	.572	.578	.530	.552	.410	.435	.415	.468	.463	.463	.480	.625	.491
1917.....	.556	.510	.513	.488	.620	.478	.429	.428	.423	.485	.530	.565	.488
1918.....	.490	.474	.459	.426	.507	.630	.700	.622	.601	.658	.705	.716	.594
1919.....	.716	.790	.720	.773	.831	1.065	1.176	1.721	1.683	1.695	1.889	1.556	1.291
1920.....	1.885	1.955	2.238	2.576	2.476	1.808	1.599	1.621	1.473	1.230	1.098	.790	1.734
Av. 1914-1920.....	.737	.749	.707	.825	.813	.770	.748	.824	.789	.761	.799	.748	.777
1921.....	.724	.600	.584	.591	.717	.604	.613	.633	.718	.755	.810	.814	.681
1922.....	.609	.903	.869	.806	.944	1.110	1.207	1.194	1.298	1.530	1.578	1.463	1.160
1923.....	1.622	1.403	1.548	1.521	1.167	1.046	.943	.951	.971	1.037	.954	.938	1.171
1924.....	1.007	1.022	1.024	.985	.991	.844	.837	.893	.887	.880	.851	.837	.912
1925.....	.920	.938	.918	.965	1.000	.909	.959	1.013	1.121	1.128	1.116	1.017	1.013
Av. 1921-1925.....	1.018	.963	.986	.981	.968	.919	.914	.937	.999	1.060	1.062	1.002	.995

Division of Statistical and Historical Research, Bureau of Agricultural Economics. Compiled from Bureau of Labor Statistics reports.

¹ Derived from the figures upon which the monthly averages are based.

TABLE 200.—Rosin, common to good, strained: Average wholesale price per barrel, New York, by months, 1890-1925

Year	Jan.	Feb.	Mar.	Apr.	May	June	July	Aug.	Sept.	Oct.	Nov.	Dec.	Average 1
1890	\$1.250	\$1.200	\$1.200	\$1.225	\$1.450	\$1.450	\$1.488	\$1.450	\$1.450	\$1.450	\$1.488	\$1.512	\$1.384
1891	1.438	1.450	1.500	1.612	1.700	1.600	1.412	1.400	1.400	1.400	1.375	1.400	1.474
1892	1.425	1.400	1.350	1.388	1.475	1.325	1.250	1.275	1.202	1.250	1.250	1.350	1.342
1893	1.325	1.425	1.475	1.375	1.300	1.275	1.225	1.013	1.000	1.176	1.213	1.338	1.232
1894	1.275	1.088	1.088	1.175	1.200	1.350	1.388	1.238	1.102	1.238	1.498	1.375	1.251
1895	1.413	1.400	1.450	1.600	1.625	1.650	1.380	1.575	1.550	1.500	1.700	1.775	1.692
1896	1.700	1.625	1.675	1.702	2.025	1.800	1.888	1.600	1.600	1.700	1.925	1.850	1.746
1897	1.760	1.700	1.700	1.650	1.650	1.750	1.750	1.550	1.500	1.450	1.450	1.450	1.613
1898	1.450	1.450	1.450	1.450	1.450	1.450	1.450	1.350	1.300	1.300	1.600	1.450	1.421
1899	1.400	1.350	1.312	1.312	1.462	1.400	1.300	1.300	1.300	1.292	1.325	1.425	1.346
1900	1.638	1.638	1.750	1.700	1.600	1.688	1.602	1.550	1.625	1.475	1.600	1.700	1.602
1901	1.750	1.650	1.625	1.600	1.600	1.550	1.438	1.400	1.400	1.425	1.450	1.575	1.535
1902	1.550	1.550	1.550	1.602	1.638	1.588	1.675	1.675	1.600	1.550	1.788	1.775	1.613
1903	1.925	2.100	2.275	2.300	2.125	2.075	2.052	1.975	2.100	2.300	2.775	2.575	2.210
1904	2.675	2.675	2.700	2.800	2.850	3.050	3.050	3.050	2.700	2.800	2.950	2.650	2.833
1905	2.825	2.875	2.900	3.000	3.250	4.100	3.600	3.600	3.700	3.850	4.125	3.250	3.423
1906	3.050	3.925	4.175	4.000	4.050	4.000	3.950	3.975	4.125	4.000	4.150	4.175	4.015
1907	4.250	4.450	4.425	4.650	4.800	4.800	4.425	4.500	4.550	4.225	4.200	3.550	4.377
1908	3.200	4.000	3.750	3.900	3.000	2.950	3.150	3.000	2.800	2.880	2.900	3.250	3.282
1909	3.275	3.325	3.175	3.275	3.300	3.250	3.000	3.250	3.500	4.250	4.225	4.175	3.500
1910	4.200	4.400	4.550	4.650	4.500	4.500	3.300	0.650	0.100	0.400	0.100	0.650	5.233
1911	0.200	0.750	0.450	0.500	0.750	0.750	0.250	5.400	0.250	0.400	0.000	0.300	0.717
1912	7.150	0.650	0.700	0.900	0.500	0.550	0.450	0.475	0.850	0.000	0.600	0.375	0.642
1913	0.950	0.750	0.500	0.500	4.750	4.800	4.000	4.250	4.200	4.000	4.000	4.100	4.817
Av. 1900-1913	0.365	0.375	0.673	0.765	0.360	0.170	5.000	5.085	5.380	0.530	5.485	0.400	5.382
1914	4.000	4.400	4.250	4.150	4.100	4.050	4.200	3.950	3.750	3.850	3.750	3.750	4.017
1915	3.600	3.500	3.400	3.400	3.050	3.200	3.450	3.250	3.700	4.800	0.000	3.787	
1916	0.950	0.750	0.400	0.200	4.300	5.100	5.600	0.850	0.150	0.250	0.850	0.800	5.800
1917	0.600	0.550	0.275	0.600	0.300	0.300	0.000	5.850	0.000	0.800	0.850	7.175	0.392
1918	7.125	0.069	0.588	0.070	7.725	0.081	11.000	11.526	13.644	15.155	15.950	14.940	10.584
1919	14.250	13.403	12.325	12.185	12.050	14.275	16.450	17.850	17.330	17.125	17.475	17.070	16.201
1920	18.688	18.125	18.080	18.600	19.760	16.700	12.413	13.900	13.713	12.825	11.830	9.063	15.278
Av. 1914-1920	0.587	0.394	0.045	0.029	0.268	0.515	0.430	0.606	0.120	0.380	0.602	0.257	0.720
1921	0.813	7.500	0.850	4.950	5.200	5.050	0.050	4.970	5.425	5.600	0.680	5.325	5.703
1922	5.353	5.325	5.188	5.213	5.300	5.350	5.638	5.990	0.360	0.805	0.581	6.219	5.781
1923	0.115	5.909	0.150	0.225	0.070	0.821	5.820	5.750	5.850	5.840	5.775	5.069	5.025
1924	5.770	0.800	5.725	5.780	5.688	5.625	5.590	5.813	0.116	7.103	7.600	7.000	0.172
1925	0.238	0.275	0.060	0.950	0.913	0.910	0.975	10.888	14.185	16.875	15.958	14.070	10.071
Av. 1921-1925	0.853	0.574	0.201	0.024	0.220	0.132	0.395	0.682	7.580	0.200	8.315	7.777	0.917

Division of Statistical and Historical Research, Bureau of Agricultural Economics. Compiled from Bureau of Labor Statistics reports.

† Derived from the figures upon which the monthly averages are based.

TABLE 201.—Turpentine (spirits) and rosin: International trade, average 1909-1918, annual 1923-1925

[Quantities in thousands—i. e., 000 omitted]

TURPENTINE

Country	Average 1909-1913		1923		1924		1925 preliminary	
	Imports	Exports	Imports	Exports	Imports	Exports	Imports	Exports
PRINCIPAL EXPORTING COUNTRIES								
France	48	2,594	100	2,375	66	2,295	64	4,017
Greece	2	308		297		459		
Poland					31	473	28	163
Russia	273	2,322						
Spain		1,150	32	835	14	1,279	10	1,615
Sweden	134	02	147	203	149	390	144	378
United States		17,868		11,478		11,510		11,657

TABLE 201.—Turpentine (spirits) and rosin: International trade, average 1909-1913, annual 1923-1925—Continued

[Quantities in thousands—i. e., 000 omitted]

TURPENTINE—Continued

Country	Average 1909-1913		1923		1924		1925 preliminary	
	Imports	Exports	Imports	Exports	Imports	Exports	Imports	Exports
PRINCIPAL IMPORTING COUNTRIES								
Argentina.....	Gallons	Gallons	Gallons	Gallons	Gallons	Gallons	Gallons	Gallons
Australia.....	561	617	353	470
Austria.....	594	1 856	(1) 2	1 893	(1) 1
Austria-Hungary.....	2,581	53	123	125	261	88	148	77
Belgium.....	1,932	1,144	703	34	757	56	788	19
Brazil.....	1 311	398	493	3,358
Canada.....	1,175	1,082	5	1,173	8	1,055	5
Chile.....	198	189	170
Czechoslovakia.....	765	88	744
Denmark.....	117	(2)	180	(2)	161	(2)	190	(2)
Germany.....	9,308	463	1,618	145	2,612	142	4,385	321
Hungary.....	168	2	291	1
Irish Free State.....	280	248
Italy.....	940	5	1,044	12	1,023	24	1,461	22
Netherlands.....	3,998	2,750	1,227	28	1,160	75	1,206	78
New Zealand.....	178	158	102	90
Switzerland.....	469	9	648	659	675
United Kingdom.....	7,782	6,974	168	6,661	101	7,807	180
Union of South Africa.....	151	253	53	77
Other countries.....	428	164	814	203	1,052	420	1,121	642
Total.....	31,200	28,943	17,858	16 085	1,8,708	17,420	24,216	19,075

ROSIN

PRINCIPAL EXPORTING COUNTRIES								
	Pounds	Pounds	Pounds	Pounds	Pounds	Pounds	Pounds	Pounds
France.....	2,432	118,286	562	106,235	2,539	87,493	3,133	140,241
Greece.....	35	10,423	7,660	16,661
Spain.....	1,827	20,073	439	20,958	474	29,433	623	26,150
United States.....	355,620	632,344	720,104	559,168
PRINCIPAL IMPORTING COUNTRIES								
Argentina.....	32,710	1 45	51,140	62,389	47,778
Australia.....	13,724	1,205	14,404	16,619
Austria.....	6,290	1,706	9,936	1,330	6,080	1,416
Austria-Hungary.....	75,705	2,205
Belgium.....	47,163	32,830	17,365	3,974	17,691	1,815	16,305	90
Brazil.....	36,905	10,066	28,399	37,213
British India.....	6,171	2,803	4,630	3,306	1,860	2,753	2,039
Canada.....	25,596	30,868	27,787	31,173
Chile.....	7,410	4,319	4,853
China.....	1,131	4,292	1,474	5,690	1,115
Cuba.....	4,123	4,728	2,119
Czechoslovakia.....	21,081	83	32,541	26,096
Denmark.....	3,236	4,045	1	5,221	5,499	8
Dutch East Indies.....	15,039	22,678	39	10,900	13	19,302	4 12
Finland.....	6,027	144	4,972	392	3,697	1,403	4,705	2,278
Germany.....	233,100	50,119	72,319	2,648	93,473	3,470	136,530	8,550
Hungary.....	4,362	10	4,014	28
Italy.....	34,171	33	46,055	26	68,070	175	52,975	52
Japan.....	10,973	42,169	41,174	34,767
Netherlands.....	73,991	50,300	12,002	84	14,561	434	14,065	379
Norway.....	6,732	5,623	123	5,122	94	6,894	73
Poland.....	12,012	64	10,427	42
Rumania.....	5,004	1	10,150	7,819	6,504	(2)
Russia.....	68,429
Sweden.....	3,896	12	14,804	12	14,260	13	16,300	13
Switzerland.....	4,983	18	7,353	6,430	7,345
United Kingdom.....	166,075	153,837	172,221	161,762
Yugoslavia.....	4,542	(3)	5,104
Other countries.....	16,965	70	18,180	875	13,792	614	11,184	534
Total.....	900,441	950,381	592,685	762,611	686,248	872,040	670,445	769,194

Division of Statistical and Historical Research. Official sources. "Spirits of turpentine" includes only "spirits" or "oil" of turpentine and for Russia, skipidar; it excludes crude turpentine, pitch, and for Russia, turpentine. For rosin only the resinous substance known as "rosin" in the exports of the United States is taken.

¹ Year beginning July 1. ² Four-year average. ³ One year only. ⁴ Three-year average.
⁵ Less than 500 gallons. ⁶ Java and Madura only. ⁷ Less than 500 pounds.

TABLE 202.—Turpentine and rosin: Imports and exports, 1909-1926

Year	Imports—Quantity and value				Exports—Quantity and value			
	Turpentine (spirits)		Rosin		Turpentine (spirits)		Rosin ¹	
	Gallons	Dollars	Pounds	Dollars	Gallons	Dollars	Barrels	Dollars
1909 ²	50,786	17,538	11,469,113	277,774	17,502,028	7,018,058	1,215,200	8,064,838
1914 ¹	72,678	28,818	2,742,083	58,084	18,900,704	8,005,958	1,354,052	11,217,316
1919.....	1,662	422	90,044	3,810	10,672,192	10,448,234	677,391	20,433,970
1920.....	43,385	51,670	141,635	7,294	9,458,423	14,586,302	852,024	19,468,705
1921.....	32,216	16,611	29,030	922	9,297,059	6,032,012	560,804	5,201,063
1922.....	98,550	78,644	40,425	4,685	9,369,403	10,152,620	790,174	7,488,348
1923.....	150,397	158,329	978,638	33,301	11,478,450	12,303,809	1,204,689	11,057,980
1924.....	171,675	132,616	652,667	25,684	11,610,154	10,105,015	1,452,887	13,754,700
1925.....	287,397	212,670	7,083,382	363,317	11,557,221	11,346,404	1,172,335	18,888,525
1926 ³	306,536	195,655	10,557,098	675,430	11,580,500	10,636,106	1,694,323	24,633,310

Compiled from "Foreign Commerce and Navigation of the United States."

¹ Rosin exports previous to 1923 were reported in barrels of 280 pounds. These quantities are here converted into barrels of 500 pounds for the purposes of comparison.

² Twelve months ended June 30 of year designated.

³ Preliminary figures.

TABLE 203.—Wood distillation: Quantity distilled by States, specified years 1899-1925

[Cords of 128 cubic feet]

SOFTWOODS

Year	Alabama	Florida	Georgia	Louisiana	North Carolina	South Carolina	All other States	Total
	Cords	Cords	Cords	Cords	Cords	Cords	Cords	Cords
1899.....								3,134
1904.....								31,431
1905.....			8,925	(1)	4,624	1,970	1,450	16,969
1906.....	3,220	10,100	14,986	(1)	10,332	2,972	2,603	50,234
1907.....	(1)	11,224	9,409	(1)	28,278	(1)	13,438	62,349
1908.....	(1)	15,480	18,513	(1)	5,221	(1)	59,068	99,212
1909.....	46,478	25,318	21,400	(1)	6,059	5,721	10,334	115,310
1910.....	64,963	52,144	25,412	7,818	8,713	30,954	4,438	192,442
1911.....	(1)	41,499	20,824	(1)	5,474	38,136	47,471	162,404
1914.....								72,269
1919.....	41,416	86,065	103,064	18,005	5,955		793	256,198
1921.....	2,320	10,447	23,265	9,107	2,353		1,698	46,280
1923.....	34,117	97,865	84,633	77,817	7,400		38,355	339,783
1925.....	(1)	100,517	(1)	91,111	(1)		163,971	364,590

HARDWOODS

Year	Michigan	New York	Pennsylvania	Wisconsin	All other States	Total hardwoods	All woods
	Cords	Cords	Cords	Cords	Cords	Cords	Cords
1899.....							490,930
1904.....						1,018,072	1,040,503
1905.....	39,992	16,037	242,519	(1)	57,322	650,770	678,730
1906.....	541,110	91,380	300,752	(1)	121,615	1,144,866	1,195,130
1907.....	602,216	127,150	358,480	(1)	131,910	1,219,771	1,282,120
1908.....	310,610	68,671	362,703	(1)	199,948	878,632	977,844
1909.....	457,362	138,041	368,126	(1)	185,318	1,140,847	1,265,157
1910.....	518,342	129,161	396,616	(1)	211,878	1,257,997	1,450,439
1911.....	396,010	132,400	304,539	(1)	165,100	1,058,955	1,221,359
1914.....						970,308	1,042,517
1919.....	648,910	104,493	281,320	60,544	91,210	1,186,477	1,442,675
1921.....	142,251	55,371	175,235	22,848	37,520	423,223	482,503
1923.....	434,163	95,049	336,817	55,293	106,015	1,030,337	1,370,120
1925.....	454,358	81,161	203,228	(1)	172,569	911,646	1,270,245

Compiled from Forest Service and Census bulletins.

¹ Included in "All other States."

² Includes mill waste and sawdust not shown by States.

³ Includes 111,213 cords in Tennessee.

TABLE 204.—Wood distillation and charcoal industries: Principal products, by quantities and values, specified years, 1904-1925¹

Principal products	1904	1909	1914	1919	1923	1925 (Preliminary)
Methanol (wood alcohol):						
Crude.....gallons.....	8,282,236	9,307,583	9,602,431	9,103,996	9,123,862	8,643,848
Refined.....do.....	5,917,153	6,732,877	6,464,955	7,301,010	5,127,241	5,866,348
Acetate of lime.....tons.....	55,192	70,739	83,042	34,478	80,788	81,038
Methyl acetone.....pounds.....				930,253	6,367,380	3,644,272
Formaldehyde.....do.....					1,589,768	(9)
Tar.....gallons.....		1,570,257	2,065,354	2,677,881	5,493,420	8,900,347
Tar oils.....do.....				803,440	1,192,507	1,425,086
Wood creosote.....pounds.....		2,549,100	2,073,057	1,162,056	368,823	2,120,291
Turpentine.....gallons.....	442,185	706,896	675,567	1,534,333	2,007,364	3,160,548
Rosin.....barrels.....			29,022	181,057	200,778	286,988
Charcoal.....bushels.....	20,917,212	36,052,235	44,827,836	48,210,497	47,984,871	43,808,246
Pine oil.....gallons.....					1,264,211	2,029,833
Miscellaneous chemicals (acetic acids, acetone, ketone, acetone oil, etc.).....value.....	\$188,368	\$408,953	\$908,696	\$1,942,156	\$1,024,180	\$1,355,155
All other products.....value.....	\$9,037,313	\$10,312,057	\$10,931,839	\$965,131	\$327,884	\$1,238,581
Total value.....	\$9,037,313	\$10,312,057	\$10,931,839	\$33,214,723	\$29,779,955	\$25,283,432

Compiled from reports of the Census of Manufactures.

¹ Including subsidiary wood-distillation products of other industries, except for total value, 1925.

² Produced for sale; does not include consumption at producing plant.

³ Quantity not reported. Value in miscellaneous chemicals.

⁴ Reported in barrels of 280 pounds and converted to 500-pound barrels.

⁵ Includes minor distillation products, such as distillate oils, charcoal screenings, pitch, and iron liquor.

TABLE 205.—Tanning materials (crude): Consumption, by kinds, 1899-1925¹

Year	Hemlock bark	Oak bark	Chestnut wood	Other crude vegetable materials ²	Total
	Tons	Tons	Tons	Tons	Tons
1899.....	1,170,131	445,034			1,615,065
1904.....	1,000,328	422,269			1,422,597
1905.....	789,755	304,200			1,104,045
1906.....	931,152	429,161		11,029	1,371,342
1907.....	815,840	374,052		24,500	1,214,401
1908.....	810,231	307,817		9,352	1,127,400
1909.....	698,365	324,070	18,527	37,948	1,078,910
1910.....	284,323	1,261,519	32,523	30,762	609,130
1923.....	172,260	142,009	130,107	55,287	508,663
1925.....	158,042	103,775	104,268	31,219	368,204

Compiled from Census and Forest Service bulletins. Tons of 2,000 pounds.

¹ From 1899 to 1900 original records are given in cords, which are here considered the equivalent of tons of 2,000 pounds. Some of the quantities in 1923 were also reported in cords.

² Includes manihaban nuts, wattle bark, vionia cups and beads, divi-divi pods, sumac leaves, quebracho wood, mangrove bark, etc. ³ Includes 33,917 tons of oak and chestnut mixed.

TABLE 206.—Tanning materials (extracts): Consumption by kinds, 1899-1925

Year	Chestnut	Oak	Hemlock	Quebracho	Sulphite cellulose	Sumac	All other	Total
	Pounds	Pounds	Pounds	Pounds	Pounds	Pounds	Pounds	Pounds
1899.....		27,115,500	6,404,000					33,521,500
1904.....		107,165,500	10,883,000			15,911,000		133,989,500
1905.....	25,812,000	93,817,500	25,215,000				555,000	146,199,500
1906.....	128,535,018	30,192,151	34,405,978	133,508,306			2,747,952	329,389,405
1907.....	134,810,100	30,830,291	40,133,524	145,324,677			15,791,943	364,899,535
1908.....	146,818,963	21,705,775	40,808,723	143,174,614			39,593,012	392,101,087
1909.....	182,818,061	38,410,398	10,892,540	147,100,443		350,535	7,257,018	380,817,895
1919.....	432,120,247	57,899,387	27,034,915	159,320,510	48,001,287	6,069,642	63,284,989	794,360,977
1923.....	294,932,757	46,084,823	7,140,794	156,123,478	8,323,038	4,123,719	25,898,793	637,628,003
1925.....	216,869,031	13,717,045	7,380,325	131,705,812	0,310,548	2,278,077	37,356,154	415,557,587

Compiled from Census and Forest Service bulletins.

¹ Oak for 1923 includes 15,286,368 pounds of chestnut and oak blended; 7,436,795 pounds is included in 1925.

TABLE 207.—Tanning materials (crude): Consumption, by States, specified years, 1905-1919¹

State	1905	1906	1907	1908	1909	1919
	<i>Tons</i>	<i>Tons</i>	<i>Tons</i>	<i>Tons</i>	<i>Tons</i>	<i>Tons</i>
Alabama.....	1,500	1,270	1,104	275	178	(?)
California.....	50,007	40,064	36,010	27,515	37,120	35,213
Georgia.....	4,457	3,443	9,219	10,383	5,290	4,331
Illinois.....		17,986	16,750	15,911	16,109	7,388
Indiana.....	485	3,485	3,200	3,243	7,668	2,973
Kentucky.....	17,738	13,159	10,276	20,194	16,005	9,810
Maine.....	29,760	14,870	18,235	10,076	12,633	9,710
Maryland.....	7,433	0,888	14,109	10,020	12,784	11,185
Massachusetts.....	2,339	87,304	37,944	31,441	28,420	33,947
Michigan.....	240,052	133,767	108,440	92,161	100,285	79,355
Missouri.....		1,300	22,850	3,858	4,183	7,936
New Hampshire.....	5,632	5,853	(?)	(?)	(?)	(?)
New Jersey.....	1,416	24,485	11,440	21,109	10,368	2,915
New York.....	20,053	280,847	94,348	89,817	81,711	21,433
North Carolina.....	26,081	42,921	82,555	42,131	50,683	61,745
Ohio.....	4,464	19,480	16,180	16,717	10,626	8,513
Oregon.....	975	18,252	2,012	1,651	2,670	(?)
Pennsylvania.....	423,709	374,527	337,714	331,413	310,270	142,706
Tennessee.....	32,334	31,707	37,491	28,068	25,438	21,495
Vermont.....	7,407	8,000	8,640	8,675	(?)	(?)
Virginia.....	75,109	71,008	79,112	87,286	89,580	71,782
West Virginia.....	75,830	59,574	105,333	114,632	115,669	30,857
Wisconsin.....	68,247	111,290	177,177	150,992	126,015	38,624
All other States.....	887	1,381	2,193	3,736	5,570	7,211
Total.....	1,104,045	1,371,342	1,214,401	1,127,400	1,078,610	669,130

Compiled from Census and Forest Service bulletins.

¹ In tons of 2,000 pounds, which are taken as the equivalent of standard cords containing 128 cubic feet.
² Included in "All other States."TABLE 208.—Tanning materials (extracts): Consumption, by States, specified years, 1906-1919¹

State	1906	1907	1908	1909	1910
	<i>Barrels</i>	<i>Pounds</i>	<i>Pounds</i>	<i>Pounds</i>	<i>Pounds</i>
Alabama.....	11,427	(?)	(?)	131,000	(?)
California.....	3,782	7,877,006	4,062,269	3,290,121	4,084,976
Connecticut.....	1,981	863,278	1,397,886	(?)	650,547
Delaware.....	591	358,770	243,690	(?)	372,811
Georgia.....	0,959	4,002,446	4,861,312	2,877,160	(?)
Illinois.....	7,775	4,388,054	5,797,106	4,584,573	7,518,433
Indiana.....	3,015	2,150,920	3,042,091	7,710,000	6,078,871
Kentucky.....	20,777	15,691,383	18,128,680	18,695,512	31,265,941
Maine.....	8,135	8,025,461	7,316,506	5,583,400	6,080,464
Maryland.....	2,067	4,890,014	4,030,223	4,370,843	6,008,632
Massachusetts.....	48,152	35,461,426	31,941,188	28,154,770	41,435,783
Michigan.....	37,043	25,359,590	29,298,479	23,668,343	83,304,030
Minnesota.....	171	(?)	831,784	957,435	134,600
Missouri.....	3,808	1,761,593	1,499,520	1,268,767	7,072,708
New Hampshire.....	1,347	(?)	(?)	(?)	4,712,950
New Jersey.....	23,570	10,712,823	9,841,860	18,500,877	47,778,121
New York.....	74,593	12,107,936	20,492,653	30,995,721	76,943,605
North Carolina.....	9,090	10,682,544	13,543,976	18,945,938	45,110,986
Ohio.....	21,935	11,373,487	10,792,459	14,766,808	27,881,464
Oregon.....	63	131,500	84,200	33,000	(?)
Pennsylvania.....	323,918	135,618,381	140,923,828	124,742,847	256,462,839
Tennessee.....	5,204	10,679,301	6,718,447	4,962,060	12,717,565
Texas.....	468	208,730	100,850	(?)	(?)
Virginia.....	13,720	8,002,071	20,290,879	17,312,689	30,869,385
West Virginia.....	4,826	11,358,258	17,880,401	27,653,815	59,694,886
Wisconsin.....	16,830	38,914,161	22,781,517	23,595,933	31,052,162
All other States.....	624	8,768,974	1,232,180	2,966,274	5,831,020
Total.....	658,777	364,899,535	392,101,087	386,817,895	794,360,977

Compiled from Census and Forest Service bulletins.

¹ Barrels, reported in 1906, are considered equivalent to 500 pounds.² Included in "All other States."

TABLE 209.—Rubber: International trade, average 1909-1913, annual 1923-1925

[Thousand pounds—i. e., 000 omitted]

Country	Year ended Dec. 31								
	Average, 1909-1913		1923		1924		1925, preliminary		
	Imports	Exports	Imports	Exports	Imports	Exports	Imports	Exports	
PRINCIPAL EXPORTING COUNTRIES									
Angola.....		5,020		198					
Belgian Congo.....		7,756		981		1,252		1,550	
Bolivia.....		8,395		6,568		6,737		7,480	
Brazil.....		84,938	145	39,668	148	47,545	146	51,890	
British India.....		1,504	13	14,371	129	17,241		22,583	
British Malaya.....		85,435	157,481	564,766	241,928	584,123	357,171	710,025	
British North Borneo ¹		331		9,493		10,360		12,152	
Ceylon.....	1,299	10,953	5,944	83,851	6,063	83,040	8,800	102,206	
Dutch East Indies.....	1	7,079		316,084		406,983		104,735	
Ecuador.....		1,040		1,297		72			
French Congo.....	(²)	3,707		12,150		12,050	146	12,434	
French Guinea.....	1,241	3,937	131	2,631	129	12,289	149	12,732	
French Indo-China.....	1	309	14	12,558	17	14,682	13	12,558	
Gold Coast.....		2,383		1313		1,272		1,098	
Kamerun.....		6,409		11,677		12,134		11,682	
Mexico.....		13,462		3,106		3,562	128	9,971	
Nigeria.....		3,054		478		1,170		2,128	
Peru.....		5,030				188		16	
Switzerland.....		391	725	652	260	646	359	1,036	1,347
PRINCIPAL IMPORTING COUNTRIES									
Austria.....			5,390	969	5,410	646	5,401	913	
Austria-Hungary.....	8,986	1,019							
Belgium.....	25,801	20,749	7,411	2,518	7,881	1,940	8,464	1,950	
Canada.....	3,945		29,696	(³)	32,300		44,407		
Czechoslovakia.....			1,003	127	4,074	113	4,025	121	
Denmark.....	250		704	110	1,062	13	886	11	
France.....	32,704	21,615	71,840	10,482	79,858	11,659	109,313	19,928	
Germany.....	42,004	9,844	43,538	2,056	52,592	1,684	79,579	3,571	
Hungary.....			985	3	1,024	135	997	134	
Italy.....	5,381	225	19,244	225	19,878	248	20,381	817	
Japan.....	1,917		38,703		44,281		28,793		
Netherlands.....	16,822	7,172	17,791	10,916	12,864	14,072	6,909	4,949	
Russia.....	19,131		15,381		14,548		14,192		
Spain.....	1,067		4,870		8,137		7,487		
Sweden.....	1,695	1	3,076	141	3,917	123	3,786	100	
United Kingdom.....	43,141		28,449		25,872		11,043		
United States.....	190,186		692,483		734,845		888,478		
Other countries.....	5,838	61,204	4,645	6,409	6,801	5,437	6,797	6,182	
Total.....	356,067	375,294	1,138,765	1,090,304	1,244,041	1,215,665	1,606,539	1,082,172	

Division of Statistical and Historical Research, Bureau of Agricultural Economics. Official sources except where otherwise noted. Figures for rubber include "India rubber," so-called, caoutchouc, caucho, vebe (Peru), hule (Mexico), borracha, assaranduba, amabeira, manicoba, serwa and seringa (Brazil), gomelastiek (Dutch East Indies), cauro, ser nambi (Venezuela).

¹ International Institute of Agriculture.

² Java and Madura only.

³ 7 months.

⁴ Less than 500 pounds.

⁵ 3-year average.

⁶ 6 months.

⁷ 1 year only.

⁸ Reexports in excess of imports.

TABLE 210.—*Rubber, Para Island, fine: Average wholesale price per pound, New York, by months, 1890-1925*

Year	Average												
	Jan.	Feb.	Mar.	Apr.	May	June	July	Aug.	Sept.	Oct.	Nov.	Dec.	Age t
1890	\$0.725	\$0.680	\$0.705	\$0.845	\$0.885	\$0.930	\$0.910	\$0.915	\$0.905	\$0.850	\$0.805	\$0.750	\$0.838
1891	.780	.890	.885	.930	.900	.885	.855	.810	.615	.645	.640	.655	.791
1892	.635	.645	.630	.735	.685	.690	.700	.675	.635	.680	.670	.685	.676
1893	.685	.790	.755	.770	.755	.740	.725	.655	.660	.705	.680	.600	.717
1894	.688	.660	.670	.670	.655	.655	.670	.680	.680	.685	.705	.705	.674
1895	.740	.735	.725	.730	.720	.760	.730	.715	.730	.765	.815	.765	.743
1896	.750	.710	.740	.750	.820	.880	.835	.830	.800	.825	.828	.832	.800
1897	.820	.820	.830	.825	.855	.810	.840	.855	.885	.870	.870	.835	.845
1898	.815	.862	.930	.930	.922	.930	.900	1.012	1.000	.932	.920	.910	.927
1899	.942	1.005	1.015	1.018	1.015	.992	.972	.972	.965	.982	.990	1.075	.995
1900	1.062	1.008	1.045	1.075	1.065	.880	.925	.915	.960	.985	.925	.875	.982
1901	.875	.850	.845	.840	.890	.870	.855	.835	.880	.850	.860	.855	.850
1902	.805	.760	.725	.715	.715	.703	.705	.678	.730	.728	.732	.728	.727
1903	.865	.835	.805	.875	.895	.880	.885	.905	.905	1.015	.955	.915	.905
1904	.916	.985	1.025	1.090	1.035	1.035	1.085	1.155	1.135	1.005	1.125	1.263	1.088
1905	1.125	1.215	1.255	1.280	1.285	1.325	1.275	1.245	1.265	1.255	1.180	1.205	1.243
1906	1.255	1.235	1.235	1.245	1.235	1.220	1.160	1.180	1.190	1.190	1.195	1.189	1.213
1907	1.180	1.185	1.185	1.150	1.140	1.090	1.045	1.065	1.030	.695	.615	.780	1.063
1908	.765	.712	.605	.752	.805	.875	.885	.855	.905	.985	1.030	1.185	.871
1909	1.155	1.165	1.215	1.185	1.232	1.335	1.430	1.845	1.710	1.985	1.810	1.716	1.481
1910	1.605	1.790	1.905	2.000	2.600	2.295	2.250	2.070	1.800	1.370	1.190	1.235	1.908
1911	1.150	1.180	1.580	1.860	1.130	.940	.925	1.040	1.080	1.050	.940	.950	1.110
1912	.975	1.060	1.085	1.145	1.100	1.045	1.010	1.045	1.135	1.005	.675	.980	1.052
1913	.683	.975	.915	.835	.780	.835	.815	.730	.760	.715	.675	.645	.807
Av. 1909-1913	1.190	1.232	1.358	1.425	1.368	1.290	1.280	1.340	1.207	1.237	1.118	1.105	1.272
1914	.606	.655	.695	.695	.725	.610	.575	.580	.600	.525	.495	.630	.616
1915	.710	.560	.535	.535	.545	.545	.535	.522	.500	.508	.548	.655	.567
1916	.885	.685	.705	.695	.600	.590	.590	.585	.582	.665	.670	.720	.660
1917	.700	.680	.760	.740	.724	.728	.705	.613	.595	.568	.505	.408	.548
1918	.501	.479	.483	.516	.508	.500	.590	.590	.590	.572	.570	.548	.549
1919	.525	.491	.482	.478	.474	.474	.474	.475	.480	.453	.483	.479	.483
1920	.623	.432	.412	.411	.404	.385	.376	.303	.253	.217	.192	.180	.393
Av. 1914-1920	.687	.567	.680	.551	.580	.560	.546	.524	.514	.505	.495	.526	.551
1921	.173	.168	.180	.178	.179	.164	.164	.165	.174	.210	.215	.211	.182
1922	.193	.163	.161	.171	.176	.169	.172	.176	.171	.196	.219	.223	.183
1923	.272	.307	.290	.274	.249	.250	.239	.238	.240	.215	.204	.203	.248
1924	.190	.191	.171	.168	.173	.164	.170	.211	.227	.262	.286	.315	.212
1925	.318	.307	.340	.340	.420	.610	.825	.663	.690	.773	.853	.764	.569
Av. 1921-1925	.231	.227	.230	.226	.230	.273	.314	.291	.282	.331	.355	.343	.279

Division of Statistical and Historical Research, Bureau of Agricultural Economics. Compiled from Bureau of Labor Statistics reports.

1 Derived from the figures upon which the monthly averages are based.

TABLE 211.—*Maple sugar and sirup: Estimated prices received by producers monthly, 1915-1926*

Year	Sugar—Price per pound by months					Sirup—Price per gallon by months				
	Feb. 15	Mar. 15	Apr. 15	May 15	June 15	Feb. 15	Mar. 15	Apr. 15	May 15	June 15
	Cents	Cents	Cents	Cents	Cents	Dollars	Dollars	Dollars	Dollars	Dollars
1915	11.6	12.5	12.9	12.3	12.4	1.06	1.10	1.10	1.07	1.12
1916	12.6	13.4	13.9	13.6	13.7	1.03	1.11	1.17	1.15	1.16
1917	14.7	14.7	16.3	16.2	15.9	1.22	1.30	1.33	1.34	1.33
1918	18.8	20.5	22.5	22.6	22.0	1.58	1.70	1.80	1.85	1.85
1919	22.0	25.3	26.9	26.3	26.2	1.80	1.99	2.03	2.02	2.19
1920	28.3	31.0	37.0	36.0	35.1	2.35	2.58	2.92	2.93	2.84
1921	24.9	25.7	25.7	21.5	20.7	2.27	2.17	2.21	2.08	2.10
1922	17.6	21.0	23.1	21.6	21.3	1.84	1.94	1.98	1.86	1.86
1923	22.0	23.2	26.0	26.4	25.0	1.89	1.96	2.09	1.75	2.05
1924	23.4	25.5	25.6	27.8	25.6	2.01	2.04	2.08	2.06	1.97
1925	23.3	24.4	27.8	27.4	26.6	2.05	2.13	2.10	2.10	2.10
1926		27.5	29.4	28.6	28.6		2.15	2.29	2.22	2.16

Division of Crop Estimates, Bureau of Agricultural Economics.

TABLE 212.—Maple sugar and sirup production, by States, 1919-1926

State and year	Trees tapped	Sugar made	Sirup made	Production in terms of sugar ¹		Quality ²
				Total	Average per tree	
	Thousand	1,000 pounds	1,000 gallons	1,000 pounds	Pounds	Per cent
Total, 10 States: ³						
1919.....	18,799	9,787	3,804	40,224	2.14	97
1920.....	18,895	7,324	3,580	36,060	1.90	94
1921.....	15,114	4,730	2,386	23,820	1.68	91
1922.....	19,274	5,147	3,040	34,263	2.11	100
1923.....	15,291	4,685	3,695	33,583	2.10	95
1924.....	15,497	4,078	3,993	35,302	2.20	100
1925.....	15,313	3,230	3,989	27,048	1.83	93
1926.....	15,245	3,577	3,900	34,776	2.28	96
Maine:						
1924.....	314	24	72	600	1.91	102
1925.....	320	22	61	432	1.35	94
1926.....	304	20	61	517	1.70	95
New Hampshire:						
1924.....	798	279	214	1,091	2.40	104
1925.....	798	227	161	1,516	1.90	96
1926.....	790	233	198	1,817	2.30	97
Vermont:						
1924.....	5,445	2,445	1,222	12,221	2.24	101
1925.....	6,554	1,794	958	8,442	1.70	95
1926.....	6,554	1,692	980	9,442	1.70	93
Massachusetts:						
1924.....	272	125	63	629	2.31	102
1925.....	272	120	59	671	2.10	97
1926.....	272	128	80	818	3.00	100
New York:						
1924.....	4,080	861	1,069	9,413	2.31	101
1925.....	3,998	824	808	7,792	1.95	91
1926.....	3,968	1,168	1,128	10,192	2.57	100
Pennsylvania:						
1924.....	773	184	205	2,304	2.98	98
1925.....	696	208	191	1,730	2.49	91
1926.....	696	223	251	2,227	3.20	98
Ohio:						
1924.....	1,747	38	467	3,774	2.16	98
1925.....	1,747	122	341	2,850	1.63	92
1926.....	1,700	68	578	4,092	2.76	91
Indiana:						
1924.....	535	18	180	1,458	2.72	98
1925.....	615	10	148	1,194	2.32	90
1926.....	533	8	163	1,312	2.46	91
Michigan:						
1924.....	855	80	193	1,024	1.90	94
1925.....	838	75	179	1,597	1.80	96
1926.....	863	100	300	2,503	2.90	99
Wisconsin:						
1924.....	687	24	158	1,288	2.19	95
1925.....	675	28	119	908	1.58	92
1926.....	575	18	155	1,268	2.19	103

Division of Crop Estimates, Bureau of Agricultural Economics.

¹ 1 gallon of sirup taken as equivalent to 8 pounds of sugar.² Compared with high medium grade represented as 100 per cent.³ 11 States including Connecticut from 1919 to 1923, inclusive. These 11 States produced 87.1 per cent of the maple sugar and 67.2 per cent of the maple sirup made in the United States in 1919 as reported by the Bureau of the Census. That bureau also reported 88.1 per cent of the trees tapped in 1919 as being in these States.

TABLE 213.—Fuel wood: Consumption and production estimates

	Cords
Consumption, 1930: ¹	
Domestic purposes.....	140,537,439
By railroads.....	1,071,813
By steamboats.....	787,862
In mining and amalgamating precious metals.....	358,074
In other mining operations.....	266,771
In manufacture of brick and tile.....	1,157,522
In manufacture of salt.....	540,448
In manufacture of wool.....	168,208
Total.....	145,778,137
Consumption, 1908: ²	
On farms.....	69,961,066
In towns from 1,000 to 30,000 population.....	12,611,033
In cities of 30,000 population and over.....	1,613,592
In mineral operations.....	1,751,115
Total.....	85,936,806
Total consumption (production) 1920 ⁴	110,600,000
Total consumption (production) 1922 ⁴	100,000,000
Production:	
Produced on farms, 1923 ⁴	36,000,000
Produced on farms, 1924 ⁵	36,476,414

¹ From vol. 9, Tenth Census, p. 489.² Forest Service, in cooperation with the Census.

³ Too large by 9.4 per cent on account of an erroneous estimate of the number of farms in 1908. A more reasonable figure would be 78,000,000 cords. It is of course possible that the averages of consumption per unit used in compilation were in error by as much as 10 per cent either plus or minus. A great many farms do not use cordwood for fuel, yet no doubt, the farms account for the bulk of consumption. The total number which cut fuel wood is not known. The nearest corresponding figure available is the 1919 census statement that 1,819,684 farms reported forest products. Total production and consumption of fuel wood are approximately equal, as imports and exports are negligible.

⁴ Forest Service, Report on Senate Resolution 311.⁵ Forest Service, "Timber: Mine or Crop."⁶ Estimate based on averages collected by the Bureau of Agricultural Economics.⁷ Bureau of the Census. See Table 214 for detail by States.TABLE 214.—Fuel wood: Quantity cut on farms, by States, 1924 ¹

State	Quantity cut	State	Quantity cut	State	Quantity cut
	<i>Cords</i>		<i>Cords</i>		<i>Cords</i>
Alabama.....	1,442,147	Maine.....	659,518	Oklahoma.....	757,837
Arizona.....	21,551	Maryland.....	359,282	Oregon.....	487,740
Arkansas.....	1,694,467	Massachusetts.....	323,923	Pennsylvania.....	858,692
California.....	321,093	Michigan.....	1,368,342	Rhode Island.....	38,329
Colorado.....	66,624	Minnesota.....	1,154,410	South Carolina.....	1,152,059
Connecticut.....	248,613	Mississippi.....	1,247,097	South Dakota.....	42,812
Delaware.....	59,661	Missouri.....	1,051,676	Tennessee.....	2,305,350
Dist. of Columbia.....	73	Montana.....	86,354	Texas.....	1,474,698
Florida.....	238,010	Nebraska.....	178,322	Utah.....	4,325
Georgia.....	1,807,943	Nevada.....	2,877	Vermont.....	406,607
Idaho.....	96,174	New Hampshire.....	279,162	Virginia.....	1,864,509
Illinois.....	672,300	New Jersey.....	94,572	Washington.....	411,902
Indiana.....	1,059,305	New Mexico.....	47,616	West Virginia.....	520,035
Iowa.....	770,934	New York.....	1,004,322	Wisconsin.....	1,858,066
Kansas.....	343,847	North Carolina.....	2,534,991	Wyoming.....	22,638
Kentucky.....	1,523,275	North Dakota.....	52,431		
Louisiana.....	576,084	Ohio.....	1,146,830	United States.....	36,476,414

Bureau of the Census, with cooperation by the Forest Service. Cords of 128 cubic feet

¹ Reported figures by counties are available in the series of State bulletins issued by the Bureau of the Census as the report of the Special United States Census of Agriculture, 1925, Table IV.

TABLE 215.—*Excelsior: Wood consumed in manufacture, by kinds, 1911, 1923, and 1925*

Kind of wood	Quantity		
	1911	1923	1925
	<i>Cords</i>	<i>Cords</i>	<i>Cords</i>
Cottonwood.....	61,941	100,262	104,617
Yellow pine.....	37,901	48,007	57,245
Basswood.....	39,042	19,713	20,637
White pine.....	1,450	2,390	
Yellow poplar.....	3,370	645	(1)
Tamarack.....	1,183		
Willow.....	1,045		(1)
All other.....	2,982		2,655
Total.....	142,944	171,077	187,554

Compiled from bulletins of the Bureau of the Census. Cords of 128 cubic feet.

¹ Included in "all other".

TABLE 216.—*Excelsior: Wood consumed and excelsior produced, by principal States, 1911, 1923, and 1925*

State	Plants			Wood consumed			Excelsior produced		
	1911	1923	1925 (preliminary)	1911	1923	1925 (preliminary)	1911	1923	1925 (preliminary)
	<i>Number</i>	<i>Number</i>	<i>Number</i>	<i>Cords</i>	<i>Cords</i>	<i>Cords</i>	<i>Tons</i>	<i>Tons</i>	<i>Tons</i>
Georgia.....	9	3	3	7,360	4,313	6,144	6,805	4,538	6,094
Iowa.....	3	0	0	5,524			4,782		
Michigan.....	5	4	4	9,540	27,033	27,368	8,010	25,050	20,498
New Hampshire.....	7	8	7	13,555	12,334	9,061	14,450	14,292	11,001
New York.....	29	11	9	16,121	10,891	7,268	20,001	11,142	8,252
Ohio.....	4	0	0	4,180			8,428		
Oregon.....	3	1	1	4,760	(1)	(1)	4,319	(1)	(1)
Pennsylvania.....	6	1	1	3,484	(1)	(1)	3,120	(1)	(1)
Virginia.....	18	13	14	22,010	21,094	22,885	25,160	27,400	28,700
Wisconsin.....	12	11	9	23,495	52,481	66,723	20,839	41,090	63,807
All other States.....	26	19	21	30,025	42,281	47,502	29,166	41,599	50,537
United States.....	122	71	69	142,944	171,077	187,554	139,830	165,723	194,889

Compiled from bulletins of the Bureau of the Census. Cords of 128 cubic feet, tons of 2,000 pounds.

¹ Included in totals for "all other States." Additional States in all other, 1926, are Alabama, Arkansas, Indiana, Kentucky, Louisiana, Maine, Minnesota, Mississippi, Missouri, New Jersey, North Carolina, Tennessee, Washington.

TABLE 217.—Wood preservation: Quantity of various preservatives used, 1909-1925

Year	Plants reporting	Creosote, domestic				Imported creosote	Total creosote	Petroleum oil	Paving oil	Zinc chloride	Miscellaneous preservatives
		Distillate coal-tar creosote	Creosote coal-tar solution	Refined water-gas tar	Water-gas tar solution						
	Number	Gallons	Gallons	Gallons	Gallons	Gallons	Gallons	Gallons	Pounds	Gallons	
1909.....	64					37,569,041	51,426,212			16,215,107	
1910.....	71					45,081,916	63,266,271			16,802,532	2,333,707
1911.....	80					51,516,706	73,027,335			16,359,797	1,000,000
1912.....	84					52,531,295	83,666,490			20,751,711	3,072,402
1913.....	93					66,673,192	108,373,359			26,466,803	3,885,738
1914.....	94					51,307,736	79,334,606		9,429,444	27,212,259	2,480,637
1915.....	102					37,501,007	80,859,442		3,205,563	33,269,604	1,663,544
1916.....	117					43,649,931	90,404,749		5,675,095	26,746,577	582,754
1917.....	115					18,259,141	75,541,737		7,579,819	26,444,689	137,361
1918.....	107					2,165,736	52,776,386		4,057,862	31,101,111	28,013
1919.....	108	24,286,851	31,292,661	1,148,034	2,334,727	6,493,974	65,556,247		2,412,592	43,483,134	102,011
1920.....	115	25,483,230	27,921,614	1,377,702	4,399,282	9,575,680	68,757,508		1,848,911	49,717,929	1,772,084
1921.....	122	19,460,500	23,283,046	3,135,610	2,391,816	28,242,367	76,513,279		1,060,753	51,375,360	1,810,294
1922.....	128	25,644,272	21,558,130	1,481,573	2,175,176	35,462,238	96,321,389		1,414,682	29,868,639	2,176,843
1923.....	135	29,061,508	31,658,833	2,867,128	1,462,539	62,367,297	127,417,305		1,570,932	28,830,817	4,706,968
1924.....	162	31,449,739	41,760,499	3,836,799	2,656,788	77,601,533	157,305,358	11,179,346	1,214,452	33,208,675	473,252
1925.....	167	35,163,522	38,692,263	2,735,187	1,661,833	89,359,985	167,642,790	13,048,539	2,080,287	26,378,658	331,591

TABLE 218.—Wood preservation: Quantity of various preservatives used, by regions, 1924 and 1925

Region and year	Plants reporting	Creosote			Petroleum oil	Paving oil	Zinc chloride	Miscellaneous preservatives
		Domestic ¹	Imported	Total				
	Number	Gallons	Gallons	Gallons	Gallons	Gallons	Pounds	Gallons
Atlantic coast:								
1924.....	31	19,785,813	13,288,739	33,074,552	2,127,334	95,100	2,342,070	118,000
1925.....	31	18,137,030	12,036,086	30,173,116	2,397,678	70,600	2,270,840	59,815
Southern coast:								
1924.....	43	22,070,461	51,518,015	73,588,476	4,020,252	160,450	1,667,300	95,600
1925.....	46	17,078,130	63,248,195	80,326,325	4,517,939	1,727,893	128,901	

Interior eastern:									
1924.....	46	34,534,929	3,654,354	38,189,283	1,536,508	958,902	17,837,104	98,987	
1925.....	45	38,384,407	3,874,286	42,258,693	1,769,777	281,804	12,018,388	201,120	
Interior western:									
1924.....	18	1,927,868	1,701,534	3,629,402	2,062,053		7,610,177		
1925.....	22	2,118,169	1,349,479	3,467,648	2,010,541		8,357,334	69,986	
Pacific coast:									
1924.....	24	1,384,754	7,438,801	8,823,645	1,433,199		3,752,024	160,620	
1925.....	23	2,535,069	8,881,939	11,417,008	2,352,604		2,703,195	670	
Total:									
1924.....	162	79,703,825	77,601,533	157,305,358	11,179,346	1,214,452	33,208,675	473,207	
1925.....	167	78,252,805	89,889,985	167,642,790	13,048,539	2,080,287	26,378,655	331,691	

1 Includes distillate coal-tar creosote, creosote coal-tar solution, refined water-gas, and water-gas tar solution.

TABLE 219.—Wood preservation: Quantity and forms of wood treated, by regions, 1924 and 1925

Region and year	Plants reporting	Crosssties			Piles	Poles	Wood blocks	Construction timbers	Cross arms	Miscellaneous
		Hewed	Sawed	Total						
Atlantic coast:	<i>Number</i>	<i>Number</i>	<i>Number</i>	<i>Number</i>	<i>Linear feet</i>	<i>Number</i>	<i>Square yards</i>	<i>Board feet</i>	<i>Number</i>	<i>Board feet</i>
1924.....	31	6,692,662	4,044,204	10,736,866	1,254,011	139,311	109,799	66,475,475	72,710	8,282,697
1925.....	31	6,736,089	3,177,407	9,913,496	781,840	130,098	11,810	84,430,931	24,078	10,368,134
Southern coast:										
1924.....	43	13,794,245	5,385,242	19,179,487	11,551,336	745,432	242,932	136,596,439	704,529	11,887,322
1925.....	46	13,494,396	6,539,850	20,034,246	9,362,588	862,881	255,818	147,534,768	934,033	8,213,391
Interior eastern:										
1924.....	46	13,753,322	9,550,706	23,304,023	1,454,092	765,680	1,194,476	53,495,927	58,209	10,728,619
1925.....	45	11,336,884	11,076,837	22,413,721	1,631,745	888,581	1,019,845	63,474,675	38,462	7,062,586
Interior western:										
1924.....	18	2,498,173	3,249,684	5,747,857	324,787	146,004	16,966	16,395,060		848,552
1925.....	22	2,221,273	3,806,099	6,027,372	178,198	165,014		14,435,596		2,118,640
Pacific coast:										
1924.....	24	75,407	3,589,065	3,664,472	2,694,728	289,753	32,612	18,531,854		7,676,556
1925.....	23	289,629	3,885,447	4,175,076	2,294,849	351,404	10,999	26,033,456	6,500	7,285,240
Total:										
1924.....	162	30,813,809	25,818,901	62,632,710	17,278,954	2,086,180	1,596,785	291,494,755	835,448	39,383,746
1925.....	167	34,078,271	28,485,640	62,563,911	14,249,220	2,397,978	1,298,472	335,909,426	1,003,073	35,027,991

MINOR PRODUCTS: WOOD PRESERVATION

TABLE 220.—Wood preservation: Quantity and forms of wood treated by various preservatives, 1909–1925

Year	CREOSOTE							
	Crossties	Piles	Poles	Wood blocks	Cross arms	Construction timbers	Miscellaneous material	Total material treated
	<i>Cubic feet</i>	<i>Cubic feet</i>	<i>Cubic feet</i>	<i>Cubic feet</i>	<i>Cubic feet</i>	<i>Cubic feet</i>	<i>Cubic feet</i>	<i>Cubic feet</i>
1909	29,830,080	4,421,726	659,664	2,994,290	41,764	4,902,311	417,787	43,267,622
1910	44,525,229	5,219,254	255,597	4,692,453	88,069	7,801,272	2,687,713	65,269,887
1911	49,532,163	4,937,363	106,213	10,145,724	71,961	7,417,105	2,499,995	74,710,524
1912	57,461,515	7,024,939	1,169,981	7,091,658	1,643,128	6,892,493	2,841,195	84,721,909
1913	75,998,307	7,630,328	2,367,769	6,810,308	1,813,010	10,308,883	1,853,993	106,782,598
1914	67,774,329	7,804,657	1,188,511	3,127,506	395,403	8,389,158	1,348,566	90,628,130
1915	51,231,207	6,288,238	2,336,318	6,064,758	87,373	9,264,164	881,028	76,153,086
1916	62,576,403	8,524,680	6,303,954	7,205,953	178,210	9,521,609	681,870	95,002,679
1917	48,085,554	8,493,715	5,930,559	4,610,427	239,764	7,530,973	706,084	76,496,778
1918	34,638,147	7,620,974	4,540,620	4,825,766	210,903	7,006,153	707,294	60,149,857
1919	44,938,215	9,151,972	6,649,491	3,372,828	75,310	9,220,880	553,750	73,962,446
1920	40,114,551	8,013,192	10,309,746	6,741,410	318,707	9,054,413	1,139,307	75,691,326
1921	66,139,398	5,528,275	10,906,157	6,202,904	108,715	9,052,679	663,183	98,601,311
1922	60,625,086	7,494,649	16,482,963	3,947,551	374,829	10,632,378	1,029,509	100,586,965
1923	104,167,710	9,569,443	26,235,810	4,464,277	420,206	16,484,703	2,720,457	164,062,606
1924	103,781,958	11,680,941	36,716,783	2,930,639	517,811	19,571,314	2,777,891	177,977,322
1925	107,465,910	9,594,891	42,178,365	2,592,471	621,705	23,989,705	2,562,988	189,006,035

CREOSOTE-PETROLEUM

1924	22,292,520					1,834,141	170,548	24,297,209
1925	27,688,797	41,856	19,818	2,691		1,555,687	135,350	29,444,199

ZINC-CREOSOTE

1909	8,095,794					62,918	43,699	8,202,411
1910	6,354,219	38,392				181,143	30,646	6,604,400
1911	7,312,374							7,312,374
1912	8,214,303	97,874				560,613	99,367	8,972,157
1913	6,938,838	327,594				758,969	53,628	8,079,049
1914	5,868,834					140,718		6,009,552
1915	6,548,136	2,320	110,220			40,396	4,822	6,705,894
1916	5,935,242	837	53,933			359,428		6,349,440
1917	6,482,046					1,102,635	847	7,585,528

1918	6,023,334	167,438	12,300	76,393	209,927	164,813	125,327	6,779,532
1919	8,850,222	14,059				562,403	58,399	9,485,083
1920	7,414,866	79,384				484,123	5,231	7,983,574
1921	9,183,702	61,386				48,237	2,499	9,295,824
1922	11,045,913	111				684,242	14,176	11,744,442
1923	10,507,173					403,531	35,525	10,946,229
1924	15,716,883					898,679	70,723	16,686,285
1925	12,180,018					1,100,483	158,591	13,439,092

ZINC-CHLORIDE

1909	24,153,162					320,891	2,333	24,476,386
1910	27,587,583					541,514	71,060	28,200,157
1911	28,337,883					1,043,851	119,931	29,501,665
1912	28,532,874		18,246			259,972	20,092	28,831,184
1913	36,051,816		47,996			585,756	7,670	36,693,238
1914	50,020,755					1,317,925	4,355	51,343,025
1915	53,457,852	4,726				2,406,150	275,279	56,144,007
1916	43,859,028	859	164			1,526,881	346,047	45,732,979
1917	44,529,954	7,093	45,788		10,421	2,127,872	5,070	46,726,188
1918	51,166,146	57,845			13,939	2,337,160	30,790	53,605,889
1919	58,912,323	2,919				2,164,007	63,987	61,143,236
1920	87,398,160					1,823,437	94,151	89,315,748
1921	90,797,841	298				2,738,292	67,835	93,604,266
1922	62,254,303	2,029				1,296,980	19,564	63,572,876
1923	46,138,005					1,948,562	26,872	48,113,439
1924	46,033,341					1,858,985	85,537	47,977,563
1925	40,150,287					1,336,569	47,815	41,534,671

MISCELLANEOUS

1909								
1910								
1911								
1912	2,974,317	14,222	352	305,437		80,446	28,032	3,402,806
1913	1,792,287		84,655	45,185			124,367	2,058,203
1914	7,877,943	257,245	293,896	3,741,864	11,709		9,363	12,201,922
1915	19,560		66,242	1,643,213	22,511		330	1,855,976
1916	37,431		389,031	2,738,731	2,634	123,377	47,416	3,437,884
1917	680,856		749,156	4,464,382	16,274	160,183	100,316	6,530,084
1918		463,115	62,850	1,381,196	2,541	433,896	60,452	2,077,612
1919	3,021		11,775	1,340,850		107,458		1,470,229
1920	35,019					114,583		318,857
1921	29,604	2,040	53,099			283,838	19,584	141,827
1922	24,120		525,677			99,480	66,787	716,064
1923	17,637		651,094			999	115,434	1,253,194
1924	73,428	4,815		468,030		128,412	177,280	1,644,856
1925	206,721		6,230	1,260,921		10,008	14,255	1,050,541

TABLE 220.—Wood preservation: Quantity and forms of wood treated by various preservatives, 1909–1925—Continued

ALL PRESERVATIVES

Year	Crossties	Piles	Poles	Wood blocks	Cross arms	Construction timbers	Miscellaneous material	Total material treated
	<i>Cubic feet</i>	<i>Cubic feet</i>	<i>Cubic feet</i>	<i>Cubic feet</i>	<i>Cubic feet</i>	<i>Cubic feet</i>	<i>Cubic feet</i>	<i>Cubic feet</i>
1909.....	62,079,036	4,421,726	659,664	2,994,290	41,764	5,286,120	463,819	75,946,419
1910.....	78,467,031	5,257,646	255,597	4,692,453	88,069	8,523,929	2,789,419	100,074,144
1911.....	85,182,420	4,937,363	106,213	10,145,724	71,961	8,460,956	2,619,926	111,624,663
1912.....	97,183,009	7,737,035	1,188,579	7,397,095	1,643,128	7,793,524	2,988,686	125,931,056
1913.....	120,781,248	7,957,922	2,500,420	6,855,493	1,824,719	11,653,628	2,039,658	153,613,088
1914.....	131,540,961	8,061,902	1,482,407	6,869,370	417,914	9,847,801	1,362,284	159,582,639
1915.....	111,256,755	6,295,284	2,512,780	7,707,971	90,627	11,834,087	1,161,459	140,858,633
1916.....	112,408,104	8,582,834	6,747,082	9,944,684	180,844	11,574,101	1,085,333	150,522,962
1917.....	100,378,410	8,586,012	6,725,503	9,085,230	256,038	11,495,076	812,317	137,338,586
1918.....	91,827,627	8,309,372	4,615,770	6,297,294	423,371	10,215,593	923,863	122,612,890
1919.....	112,703,781	9,168,950	6,661,266	4,713,678	75,310	12,061,873	676,136	146,060,994
1920.....	134,962,596	8,092,546	10,309,746	6,741,410	318,707	11,645,811	1,238,689	173,309,505
1921.....	166,150,545	5,591,999	10,959,256	6,202,904	108,715	11,876,708	753,101	201,643,228
1922.....	123,949,422	7,496,789	17,008,640	3,947,551	374,829	12,713,080	1,130,036	166,620,347
1923.....	160,830,525	9,569,443	26,886,904	4,932,307	420,206	18,837,795	2,898,288	224,375,468
1924.....	187,898,130	11,685,756	36,716,768	4,191,560	517,811	24,291,231	3,281,979	268,583,235
1925.....	187,691,733	9,636,747	42,204,413	3,408,489	621,705	27,992,452	2,918,999	274,474,538

¹ Not shown separately prior to 1924.

Converting factors:

To obtain the number of crossties treated, divide figures shown by 3.

To obtain the number of linear feet of piles treated, divide the figures shown by 0.6763.

To obtain the number of poles, divide the figures shown by 17.6.

To obtain the number of square yards of wood blocks, divide the figures shown by 2.625.

To obtain the number of board feet of construction timbers, multiply the figures shown by 12.

To obtain the number of board feet of miscellaneous material, multiply the figures shown by 12.

To obtain the number of cross arms, divide the figures shown by 0.6198.

INDEX

Table

Acetate distillation	204
Acetone distillation	204
Alabama, lumber production	82
Alaska, timber stand	8
Alcohol distillation	204
Allocments, Clarke-McNary law	23
Federal road funds	52
Animals, cattle, horses, sheep, goats, and swine. (See Grazing.)	
game	36
predatory	37
Appropriations, forestry	23
roads	51, 52
Areas, forest	1, 2, 3, 4, 5, 6
national forest	28, 29, 30, 31
United States	2, 5
woodland on farms	7
Arizona, lumber production	83
Arkansas, lumber production	84
Artificial silk, rayon	103
Atlantic States, lumber consumption, etc.	00, 68
Boxes	29
Business statistics, forest industries	20
California (and Nevada), lumber production	85
Capital, forest industries	20
Cattle. (See Grazing.)	
Cedar, lumber production	130
Charcoal	204
Chestnut, lumber production	138
Clarke-McNary law, allotments	23
Colorado, lumber production	83
Connecticut, lumber production	87
Consumption, lumber	66, 67, 68, 69, 70, 71
wood, world	72
Converting equivalents	27
Cooperage, exports	181
industry	20
slack	179, 180
tight	177, 178
Cooperative activities	23
Cordwood, growth	12
stand	8
Cost, disease	18, 19
fire	39, 40
insects	17
freight. (See Freight charges.)	
(See also Prices.)	
Cost sales of national forest timber	41
Croscote distillation	204
Croscote preservative	217-220
Cross-ties, consumers	187, 188
cast	189
kinds of wood	180, 187
preservation	219, 220
Out, lumber, individual species. (See Species desired.)	
lumber, individual States. (See States desired.)	
lumber, national	53-67
lumber, national forests	41
Cypress, lumber production	130
Damage, fires	15, 22, 38A
fungi	18, 19, 22
insects	17, 22
Decay, forest products	19
standing timber	18, 22
Delaware, lumber production	88
Distillation, wood	203, 204
Distribution, costs (see Freight charges).	
lumber	60, 61, 62
regional summary	66
Districts, Forest Service. (See fig. 2.)	
Douglas fir, lumber production	127
prices	75
"Drain Table"	22
Dwellings, official	50
Economic uses of land areas	2
Excelsior	215, 216

Table

Exports, cooperage	181
lumber	77
paper	172
rosin	201
rubber	209
turpentine	201, 202
wood pulp	151, 153
Factors, reducing and converting	27
Farms, expenditures for forest products	25
fuel wood cut	214
Federal expenditures for forestry	24
Fence posts, consumption and production	192
Fires, causes	10, 30
Federal and cooperative expenditures	23, 40
size and damage	15, 38, 38A
Firwood. (See Fuel wood.)	
Florida, lumber production	89
Forest fires. (See Fires.)	
Forest industries, statistics	24
Forest products on farms	25
values of	28
Forest schools, expenditures for forestry	24
Forests, areas	1-7, 68-67
damage, fungi	15, 19, 22
insects	17
depletion, annual	22
fires. (See Fires.)	
growth	10, 11, 12
planting	13, 14, 31, 35
stand	8, 9, 32, 33
woodland on farms	7
wood removed annually	22
Forestry, annual expenditures	24
State appropriations	23
Formaldehyde distillation	204
Free use, national forest timber	48
Freight charges, all lumber	63
hardwoods	65
softwoods	64
Fuel wood	213
cut on farms	214
Fungi, damage	18, 19, 22
Furniture industry, business statistics	26
Game, national forests	39
Georgia, lumber production	90
Goats. (See Grazing.)	
Grazing, national forests	42, 43, 49
Growth, forest	10, 11, 12
flaul, average	63
Hendling, production	177-181
Hemlock, lumber production	131
Hogs. (See Grazing.)	
Hoops, production	179-181
Horses. (See Grazing.)	
Idaho, lumber production	91
Illinois, lumber production	92
Imports, lumber	77
paper	150, 171
pulp wood	146
rayon	193
rosin	201, 202
rubber	209
turpentine	201, 202
wood pulp	151-155
Improvements, national forests	50, 51, 52
Indiana, lumber production	93
Industrial region, lumber consumption, etc.	66, 68
Industries, business statistics	20
Insects, damage	17, 22
International trade, rosin and turpentine	201
rubber	209
wood pulp	153
Iowa, lumber production	94
Kentucky, lumber production	95
Lath, production	58
Log prices	21
Louisiana, lumber production	96

	Table
Lumber, business statistics.....	20
consumption.....	60-72
distribution.....	60, 61, 62
exports.....	77, 79, 80, 81
freight bill.....	63, 64, 65
imports.....	77
prices.....	74, 75, 76
production, national.....	150, 178
species. (See species desired.)	
States. (See State desired.)	
receipts and shipments.....	66
stocks.....	73
transportation. (See Lumber freight bill.)	
Lumber industry, business statistics.....	20
Lumber on farms. (See Farms.)	
Maine, lumber production.....	97
Manufacture, values added by.....	25
Maple, lumber production.....	135
Maple sugar and sirup.....	211, 212
Maryland, lumber production.....	98
Massachusetts, lumber production.....	98
Mechanical pulp. (See Wood pulp.)	
Michigan, lumber production.....	100
MI stocks, lumber.....	73
Mine timbers, consumption.....	182-185
Minnesota, lumber production.....	101
Mississippi, lumber production.....	102
Missouri, lumber production.....	103
Montana, lumber production.....	104
Municipal forests, areas.....	0
Municipalities, expenditures for forestry.....	24
National forests, areas.....	28, 29, 30, 31
big game.....	35
cut, value.....	41
fires.....	38-40
"free use".....	48
grazing.....	41, 42, 43
improvements.....	50, 51, 52
official dwellings.....	50
planting.....	34, 35
predatory animals destroyed.....	37
range capacity.....	43
receipts.....	49
recreation.....	44, 47
roads and trails.....	51, 52
saw timber.....	33
special uses.....	45, 46
stand.....	32
telephone lines.....	50
timber sales.....	41, 49
visitors.....	44, 47
Nevada. (See California.)	
New England, lumber consumption, etc.....	60, 68
New Hampshire, lumber production.....	105
New Jersey, lumber production.....	106
New Mexico, lumber production.....	107
Newsprint, imports.....	171
Source of requirements.....	167
New York, lumber production.....	108
North Carolina, lumber production.....	109
Oak, lumber production.....	129
Ohio, lumber production.....	110
Oklahoma, lumber production.....	111
Oregon, lumber production.....	112
Ownership, forests, United States.....	4
Pacific Coast States, lumber consumption, etc.....	60, 68
Paper, consumption.....	155
exports.....	172
imports.....	150, 171
per capita consumption.....	155
production.....	151
requirements for.....	150-158
source of requirements.....	150-167
Pennsylvania, lumber production.....	113
Per capita consumption of lumber.....	68, 69
consumption of paper.....	155
Permits, national forests, grazing.....	42
special uses.....	45, 46
Planting-mill products, business statistics.....	26
Planting.....	13, 14, 34, 45
Planting stock, cooperation.....	23
Poles, consumption.....	190, 191
Poles, treated.....	210, 220
Posts, consumption and production.....	192
Predatory animals.....	37
Preservation, wood.....	217-220

	Table
Prices, cross-ties.....	189
Douglas fir.....	75
logs.....	21
lumber.....	74, 75, 76
maple sugar and sirup.....	211
mine timbers.....	182
pulp wood.....	145
rosin.....	200
rubber.....	210
turpentine.....	190
wood pulp.....	150
yellow pine.....	75
Private expenditures for forestry.....	24
Production, lumber, national.....	53, 55
wood, world.....	20
(For others see subject name.)	
Pulp. (See Wood pulp.)	
Pulp wood, consumption.....	140-144
imports.....	140
prices.....	145
Range capacity, national forest.....	43
Rayon.....	195
Recreation, national forests.....	44, 47
Red gum, lumber production.....	132
Redwood, lumber production.....	137
Requirements, paper consumption.....	150-158
Rhode Island, lumber production.....	114
Roads, national forests.....	61, 52
Rosin, imports and exports.....	201, 202
prices.....	200
production.....	190, 197
stocks.....	198
Rubber, international trade.....	200
prices.....	210
Sales, national forests.....	41
receipts.....	46
Saw lumber, damage, fungi.....	18, 22
damage, insects.....	17, 22
depletion.....	22
growth.....	12
sales.....	41, 40
stand.....	8, 9, 32, 33, 60
world production and consumption.....	20
Schools, forest, expenditures for forestry.....	24
Sheep. (See Grazing.)	
Shingles, production.....	50
Shipments, lumber, summary.....	66
Source, paper requirements.....	150-167
South Carolina, lumber production.....	115
South Dakota, lumber production.....	116
Southern yellow pine, lumber production. (See Yellow pine.)	
prices.....	75
Special uses, national forests.....	45, 46, 49
Spruce, lumber production.....	134
Stand, national forest.....	32, 33
saw timber.....	8, 9
United States summary.....	66
State expenditures for forestry.....	24
State forests and parks, areas.....	6
State, lumber production. (See State desired.)	
Statistics, forest industries.....	26
Staves, production.....	177-181
Stock, live. (See Grazing.)	
Stocks, lumber.....	73
rosin.....	198
turpentine.....	198
Sulphate or sulphite pulp. (See Wood pulp.)	
Swine. (See Grazing.)	
Tanning materials, crude.....	205, 207
extracts.....	206, 208
Tar distillation.....	204
Telephone poles. (See Poles.)	
Telephone lines, national forests.....	50
Tennessee, lumber production.....	117
Texas, lumber production.....	118
Ties. (See Cross-ties.)	
Timber, cut.....	22
damage, fires.....	38A, 39
fungi.....	18, 22
insects.....	17, 22
depletion, annual.....	22
free use.....	48
log prices.....	21
mine. (See Mine timbers.)	
sales.....	41, 40
stand.....	8, 9, 32, 33, 60
world production and consumption.....	20

	Table		Table
Timber industry, statistics.....	20	West Virginia, lumber production.....	123
Trails.....	51, 52	White pine, lumber production.....	133
Transportation. (See Freight charges.)		Wisconsin, lumber production.....	124
Treating plants, material treated.....	219, 220	Wood alcohol distillation.....	204
preservatives consumed.....	217, 218	Wood distillation.....	203, 204
Turpentine, imports and exports.....	201, 202	Woodland on farms, areas.....	7
prices.....	199	Wood preservation.....	217-220
production.....	190, 197	Wood, pulp. (See Pulp wood.)	
stocks.....	198	Wood pulp, consumption.....	139, 149
Types, growth.....	10, 11	exports.....	151, 153
Uses, land areas, economic.....	2	imports.....	161, 153
(See Special uses, free use.)		prices.....	150
Utah, lumber production.....	119	production.....	147, 148
Veneers.....	194, 195	requirements.....	156-167
Vermont, lumber production.....	120	Wood products, business statistics.....	20
Virginia, lumber production.....	121	Wood-using industries, lumber consumed.....	70-72
Wages and wage earners in forest industries.....	20	Wyoming, lumber production.....	125
Washington, lumber production.....	122	Yellow pines (eastern), lumber production.....	126
Weeks Law, acquisitions, etc.....	30, 31	Yellow pine (western). (See Western yellow pine.)	
Western yellow pine, lumber production.....	128		
prices.....	75		

**ORGANIZATION OF THE
UNITED STATES DEPARTMENT OF AGRICULTURE**

August 5, 1927

<i>Secretary of Agriculture</i>	W. M. JARDINE.
<i>Assistant Secretary</i>	R. W. DUNLAP.
<i>Director of Scientific Work</i>	A. F. WOODS.
<i>Director of Regulatory Work</i>	WALTER G. CAMPBELL.
<i>Director of Extension</i>	C. W. WARBURTON.
<i>Director of Personnel and Business Administration</i>	W. W. STOCKBERGER.
<i>Director of Information</i>	NELSON ANTRIM CRAWFORD.
<i>Solicitor</i>	R. W. WILLIAMS.
<i>Weather Bureau</i>	CHARLES F. MARVIN, <i>Chief</i> .
<i>Bureau of Animal Industry</i>	JOHN R. MOHLER, <i>Chief</i> .
<i>Bureau of Dairy Industry</i>	C. W. LARSON, <i>Chief</i> .
<i>Bureau of Plant Industry</i>	WILLIAM A. TAYLOR, <i>Chief</i> .
<i>Forest Service</i>	W. B. GREELEY, <i>Chief</i> .
<i>Bureau of Chemistry and Soils</i> <i>Chief</i> .
<i>Bureau of Entomology</i>	L. O. HOWARD, <i>Chief</i> .
<i>Bureau of Biological Survey</i>	PAUL G. REDINGTON, <i>Chief</i> .
<i>Bureau of Public Roads</i>	THOMAS H. MACDONALD, <i>Chief</i> .
<i>Bureau of Agricultural Economics</i>	LLOYD S. TENNY, <i>Chief</i> .
<i>Bureau of Home Economics</i>	LOUISE STANLEY, <i>Chief</i> .
<i>Federal Horticultural Board</i>	C. L. MARLATT, <i>Chairman</i> .
<i>Grain Futures Administration</i>	J. W. T. DUVEL, <i>Chief</i> .
<i>Food, Drug, and Insecticide Administration</i>	WALTER G. CAMPBELL, <i>Director of Regulatory Work in Charge</i> .
<i>Office of Experiment Stations</i>	E. W. ALLEN, <i>Chief</i> .
<i>Office of Cooperative Extension Work</i>	C. B. SMITH, <i>Chief</i> .
<i>Library</i>	CLARIBEL R. BARNETT, <i>Librarian</i> .

This bulletin is a contribution from

<i>Forest Service</i>	W. B. GREELEY, <i>Chief</i> .
<i>Branch of Research</i>	EARLE H. CLAPP, <i>in Charge</i> .
<i>Office of Forest Economics</i>	R. E. MARSH, <i>in Charge</i> .

324

ADDITIONAL COPIES
OF THIS PUBLICATION MAY BE PROCURED FROM
THE SUPERINTENDENT OF DOCUMENTS
U. S. GOVERNMENT PRINTING OFFICE
WASHINGTON, D. C.
AT
45 CENTS PER COPY

▽

END