



**AgEcon** SEARCH  
RESEARCH IN AGRICULTURAL & APPLIED ECONOMICS

*The World's Largest Open Access Agricultural & Applied Economics Digital Library*

**This document is discoverable and free to researchers across the globe due to the work of AgEcon Search.**

**Help ensure our sustainability.**

Give to AgEcon Search

AgEcon Search

<http://ageconsearch.umn.edu>

[aesearch@umn.edu](mailto:aesearch@umn.edu)

*Papers downloaded from **AgEcon Search** may be used for non-commercial purposes and personal study only. No other use, including posting to another Internet site, is permitted without permission from the copyright owner (not AgEcon Search), or as allowed under the provisions of Fair Use, U.S. Copyright Act, Title 17 U.S.C.*

SB 20 (1927)

USDA STATISTICAL BULLETINS

UP DATA

STATISTICS OF CATTLE, CALVES, BEEF, VEAL, HIDES, AND SKINS YEAR ENDED

1927

1 OF 4

# START

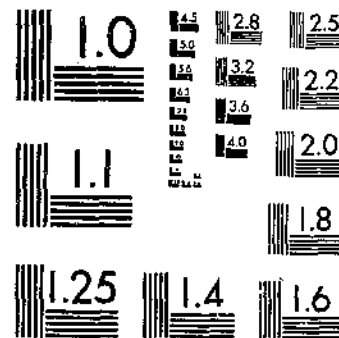
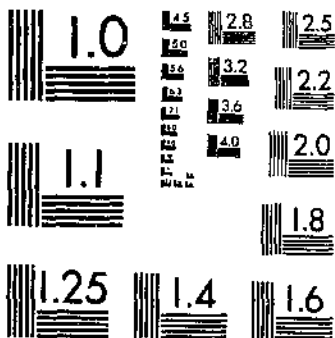

© UPDATA 1981

MICROCOPY RESOLUTION TEST CHART  
NATIONAL BUREAU OF STANDARDS-1963-A

MICROCOPY RESOLUTION TEST CHART  
NATIONAL BUREAU OF STANDARDS-1963-A

5745  
53-13

# UNITED STATES DEPARTMENT OF AGRICULTURE

## STATISTICAL BULLETIN NO. 20

Washington, D. C.

★

May, 1927

# STATISTICS OF CATTLE, CALVES BEEF, VEAL, HIDES, AND SKINS

YEAR ENDED DECEMBER 31, 1925  
WITH COMPARABLE DATA FOR EARLIER YEARS

*Prepared by the Bureau of Agricultural Economics*

### CONTENTS

	Page		Page
Introduction . . . . .	1-7	Beef, Veal, and Beef Products—	
Cattle and Calves:		Continued	
Number . . . . .	8-14	Receipts . . . . .	80-96
Losses . . . . .	53-55	Supply . . . . .	80-96
Receipts . . . . .	15, 20, 22-52	Exports . . . . .	102, 108-120
Shipments . . . . .	18, 21, 22, 26-63	Imports . . . . .	102, 108-120
Slaughter . . . . .	16, 26-52, 66, 68-74, 78, 80-96, 100	Cold-storage Holdings . . . . .	99, 102
Condemned . . . . .	71-77	Prices . . . . .	260-283
Weights . . . . .	64-65, 69-70, 100	Livestock and Meat Summary Table	100-105
Exports . . . . .	106-108	Hides and Skins:	
Imports . . . . .	106-108	Stocks Held . . . . .	288-293
Prices . . . . .	120-259	Stocks Disposed of . . . . .	294-297
Beef, Veal, and Beef Products:		Exports and Imports . . . . .	298-305
Production . . . . .	71-74, 79, 97	Prices . . . . .	306-312
Consumption . . . . .	98		



UNITED STATES  
GOVERNMENT PRINTING OFFICE  
WASHINGTON  
1927



## Statistical Bulletin Series

The bulletins of the statistical series contain available statistics on one or more commodities, annual, monthly, or weekly, on production, movement from the farm, receipts at markets, reshipments, farm and market prices, exports, imports, production in foreign countries, and foreign market prices, for the current year, together with comparable data for earlier years.

Statistical Bulletins have been issued or are now in press (1927) as follows:

1. Cold-storage Holdings.
2. Seed Statistics.
3. Sheep, Lamb, Mutton, and Wool Statistics.
4. Cold-storage Holdings.
5. Horses, Mules, and Motor Vehicles.
6. Grain Futures: Daily Data.
7. Shipments and Unloads of Certain Fruits and Vegetables.
8. Carload Shipments of Fruits and Melons from Stations in the United States.
9. Carload Shipments of Vegetables from Stations in the United States for the Calendar Years 1920, 1921, 1922, and 1923.
10. Statistics of Potatoes and Sweet Potatoes.
11. Hay and Feed Statistics.
12. Wheat and Rye Statistics.
13. Cold-storage Holdings.
14. Prices of Farm Products Received by Producers, North Atlantic States.
15. Prices of Farm Products Received by Producers, North Central States.
16. Prices of Farm Products Received by Producers, South Atlantic and South Central States.
17. Prices of Farm Products Received by Producers, Mountain and Pacific States.
18. Statistics of Hogs, Pork, and Pork Products.
19. Carload Shipments of Fruits and Vegetables from Stations in the United States for the Calendar Years 1924 and 1925.
20. Statistics of Cattle, Calves, Beef, Veal, Hides, and Skins.

# UNITED STATES DEPARTMENT OF AGRICULTURE

STATISTICAL BULLETIN NO. 20

WASHINGTON, D. C.

\*

May, 1927

## STATISTICS OF CATTLE, CALVES, BEEF, VEAL, HIDES, AND SKINS

Year ended December 31, 1925  
With Comparable Data for Earlier Years

*Prepared by the Bureau of Agricultural Economics<sup>1</sup>*

### INTRODUCTION

#### NUMBERS OF CATTLE

The data as to cattle on farms and losses from disease are based primarily on census returns and on the reports of the Division of Crop and Livestock Estimates. The original census data were obtained by enumerators who visited the individual farms and obtained the required information from the farmer or some member of his family. The census figures, therefore, represent the tabulation of returns obtained direct from farmers.

In the main, the tables indicate the specific source as well as the nature of the data and the method used to compile them. The information of the reporting service of the Division of Crop and Livestock Estimates consists of two parts, (1) the reports made directly to the bureau in Washington by a staff of correspondents appropriately distributed with regard to the cattle industry, and (2) the reports made by the State agricultural statisticians of the bureau. These reports made by the State statisticians are compiled from information of two kinds, (a) that supplied by a staff of correspondents distributed appropriately throughout the State (or States) which the statistical agent covers, and (b) the information gathered by the agricultural statisticians in travel over their territory.

The information from the State statisticians of the bureau and that received in the bureau directly from its correspondents is compiled in the bureau into the completed report.

The tables showing the number and value of cattle on farms in the United States have been compiled by the livestock reporting service of the Division of Crop and Livestock Estimates, using as the basis

<sup>1</sup> Prepared under the direction of Lewis B. Flour, by Mrs. Florence C. Fitch and James J. Window Division of Statistical and Historical Research.

of the data the census enumeration, with such revisions of the census figures as are necessary to eliminate known errors.

Every precaution is used to make the preliminary figures as nearly correct as possible but on revision later the estimated number of cattle on farms is carefully checked against the information on shipments, receipts at markets, and slaughter, to insure the highest possible degree of accuracy. Table No. 3 on purebred cattle is taken from the 1920 census.

### RECEIPTS, SLAUGHTER, AND SHIPMENTS

The information in regard to receipts, slaughter, and shipments at the markets of the country (Tables 9 to 16) is derived from the reporting service of the Division of Livestock, Meats, and Wool, and for the earlier years, the yearbooks of the various stockyards, as mentioned. It should be noted that for certain of the years included in the tables, full information is not obtainable because of quarantine against foot-and-mouth disease. The group of tables (17 to 19) giving results of shipments is based on a study of the returns made to cooperative shipping associations in the year 1921, by the Division of Cost of Marketing. These tables show the results by distances and by seasons, as well as by straight shipments and mixed shipments.

Tables 20 and 21, showing stocker and feeder and breeding cattle shipments from public stockyards by months, 1921-1925, with State of destination, are compiled from the Bureau of Animal Industry inspection records and, therefore, represent the cattle shipments made on certificates of inspection.

The data for the table on slaughter in the United States by States, compiled from reports of the Bureau of the Census, cover number slaughtered as follows:

(1) In wholesale slaughtering and meat packing establishments. These include plants that slaughter for the retail trade but also wholesale considerable quantities of meats; the reports made by such establishments generally cover both branches of their operations. Establishments slaughtering for the retail trade only are not included, nor are the numbers slaughtered on a custom basis.

(2) On farms and ranges. The schedules used in taking the census of 1910 and 1920 called for the number of domestic animals slaughtered on farms for food. In a few cases the reports received indicated that the establishments were really slaughterhouses that butchered animals as a regular business. Such cases were eliminated and as far as possible the data now relate only to slaughtering which was carried on as a farm enterprise and do not include commercial slaughtering. But since there is no definite line of demarcation between farm operations and slaughterhouse operations, the figures can not be considered to be absolutely accurate, but are given merely to show the general conditions.

(3) Retail slaughter. A special amendment to the act providing for the thirteenth census of the United States required the reporting of the total number of animals slaughtered for food, which was only partly represented by the number slaughtered in wholesale slaughterhouses and on farms and ranges.

The enumerators obtained reports from retail slaughterhouses. These data, combined with wholesale slaughter, were published by

states in the report of 1910. Subsequent reports for that year give only the wholesale slaughter and it is therefore possible to arrive at the retail figure by elimination. Almost two-thirds of the slaughter in 1909 was done in wholesale establishments but the larger number of calves were slaughtered by retail establishments. No data for retail slaughter have been collected since 1910.

The livestock slaughter statistics used in the various tables, are arrived at from information furnished to the bureau by the monthly report of "livestock slaughter costs and yields." The data are obtained from the officers of about 170 of the largest meat-packing concerns, who furnish detailed information, and from about 500 smaller concerns whose accounting systems do not cover as much detail. From the first named, the information obtained gives the source of purchase, whether from stockyards or other source; sex of animals; number slaughtered; live and dressed weight; live cost; quantity edible fat; quantity of edible offal and number of hides, in the case of cattle, calves, and sheep. In the case of swine the quantities of primal parts (cuts), lard, inedible grease, and trimmings are given. The second group of establishments named, furnish information regarding source of purchase, sex of animals, number slaughtered, and live and dressed weight.

These reports are on a monthly basis. Figures covering operations during the month are mailed to the bureau about the tenth of the succeeding month. The figures furnished are carefully edited, tabulated, and computed to averages and percentages. The resulting factors are the basis of the livestock tables.

#### COLD-STORAGE HOLDINGS

The statistics of cold-storage holdings presented in these tables (Tables 41 to 44) are compiled from the regular monthly reports made to this bureau.

For the purpose of these reports it is considered that a cold-storage warehouse is any place artificially cooled to a temperature of 45° F. or below in which food commodities are stored and held for 30 or more days.

The holdings of meats are reported on the first business day of each month. The reports received, after careful editing and correction or confirmation of important apparent discrepancies by correspondence or telegram, are tabulated and a complete report is issued by the twelfth of the month. In compiling the reports it is necessary to estimate the probable holdings of the few concerns not reporting. These estimates are a very small percentage because all firms not reported by a certain date are reminded by a follow-up letter, and from those whose holdings would materially affect the report the information is obtained, if possible, by telegraph. After the schedules have been tabulated, before the report is issued, a representative board, consisting of statisticians and specialists who are familiar with the movements and market conditions of the commodities reported, examine and approve the figures.

Minor discrepancies which could not be handled because of lack of time for correspondence, and corrections received after the report is issued, are adjusted, and revised figures are published the following month with the current report for that date.

The Bureau of Agricultural Economics is entirely dependent upon the voluntary cooperation of the operators of cold-storage warehouses and meat-packing establishments for the information contained in these reports. The returns received each month represent from 95 to 98 per cent of the firms listed and 98 to 99 per cent of the stocks held in the country.

## FARM VALUES AND PRICES

### MONTHLY PRICES

The so-called "farm" prices of milk cows, beef cattle, and veal calves are the prices received by farmers or producers in their local market on or about the fifteenth of each month. They have been collected monthly, beginning with January, 1910, and are available by States and for the United States. The monthly prices are reported by a list of about 13,500 voluntary correspondents made up largely of country merchants, dealers at country shipping points and a few well-informed farmers. From about August, 1920, to November, 1922, these prices were handled by the field statisticians. Prior to and since this period the price schedules have been sent from and returned to Washington.

The correspondent is requested to report on the average of all sales in the correspondent's locality. In calculating the averages for the various States and for the United States it has been assumed that the number of milk cows or beef cattle sold is proportional to the number kept. That is, the State prices are weighted by the January 1 estimates of the number of the different kinds of livestock, in obtaining the average for the United States. Prices of veal calves are weighted by the number of milk cows on farms January 1 of each year.

### JANUARY 1 VALUES

Beginning with 1867, the January 1 values of livestock were obtained by asking the average price per head for all ages for a given kind of livestock. This method has been employed to the present day with milk cows, but beginning with 1894 the inquiry for other cattle (as distinguished from milk cows) has been made on the basis of an age classification. The prices as obtained for the different age groups were averaged to obtain the value per head of other cattle. This change in the nature of the inquiry in 1894 was undoubtedly an improvement, but the comparability of the series was somewhat affected.

The January 1 values have been obtained each year from the crop correspondents of the Division of Crop and Livestock Estimates of this bureau, who are usually farmers. They are requested to report on the "average price per head January 1 in your locality" for milk cows or by age groups for other cattle, with a footnote attached which states "The purpose of asking the average price per head instead of the price per pound is to enable the department to estimate the total value of all stock."

For all States the values are probably somewhat affected by the fact that the crop correspondents reporting these prices are mostly progressive farmers and their quotations may tend to reflect the superior quality of livestock on their own farms. On January 1, 1920, the average value of milk cows in the United States was reported by crop correspondents as \$35.86. The average value of all dairy cows and heifers 2 years old and over for the same date was reported

to the enumerator of the 1920 census as \$76.62. Undoubtedly the crop correspondent has in mind an older and more mature milk cow than that on which the value was obtained by the census enumerator, which included the heifers over 2 years of age which had not freshened as well as other young heifers which had freshened. These values are reasonably comparable as between various years. In making comparisons between States the figures reflect differences in size, breeding, and quality as well as geographical differences in price. The advantage of using January 1 livestock values lies in the long period of time covered, beginning with 1866—a full 60 years—and the fact that the data are available by States.

The monthly prices of milk cows sold are usually higher than the January 1 values of milk cows, because a considerable proportion of the cows sold for milking purposes are relatively young and are either fresh or about to freshen, whereas old cows, even though of dairy breeding, are not generally thought of as milk cows when finally sold for slaughter. The January 1 values of milk cows represent more nearly the general average value of milk cows on farms, whereas the monthly prices tend to show the average price at which milk cows are being bought and sold by farmers.

#### ADEQUACY AND RELIABILITY OF CATTLE PRICES

These values and prices of livestock are obtained by a questionnaire sent to all parts of the country at the same time. The various parts of a State should be represented if the average of the reports is to be reliable. The more variation in the prices reported for a given State the more necessary are a large number of reports if the resulting average is to be dependable.

The variation depends to a considerable extent on how the questions are asked. By dividing up the price question on other cattle by age groups the variability for the particular age group is reduced and the weighted average of these groups is much more reliable with the same number of reports. In the localities where there are relatively more young stock and calves the price for all ages would be lower than in sections where there are a larger proportion of older cattle. As a result the prices per 100 pounds live weight are less variable for a State than the prices per head.

While usually the January 1 values are more variable than the monthly prices, the number of reports is from five to ten times as great, and as a result the average obtained from the larger number of reports is more reliable. The prices of beef cattle per 100 pounds live weight are less variable than the prices of milk cows per head. The prices of veal calves per 100 pounds live weight are usually less variable than beef cattle prices and only about one-half as variable as milk-cow prices.

Beef cattle, milk-cow, and veal prices are from two to six times as variable as the prices of wheat, cotton, corn, and hogs in States of surplus production.

Since the reliability of the average as a measure of the central tendency of a frequency distribution varies with the square root of the number of reports, it is evident that with about the same number of reports for the various kinds of monthly prices, the price samples with the greater variability are much less reliable than those that are less variable.

The change in the monthly prices of milk cows per head and beef cattle per 100 pounds for a given State from one month to the next would need to exceed about 4 or 5 per cent to indicate that a change in price level really had occurred; with veal calves a change exceeding 2 or 3 per cent would be significant in the more important States. With such a range, State monthly prices are of value primarily as indicating the general trend over a period of several months or a year rather than for determining small price changes from month to month. The average monthly prices for the United States, however, are much more dependable because of the large number of reports included.

With the much larger number of reports received from the crop reporters in connection with the January 1 value of milk cows and other cattle, State averages are usually reliable within a range of 1 or 2 per cent.

### MARKET PRICES FOR LIVESTOCK AND MEATS

The prices credited as originating with the market-reporting service of the Division of Livestock, Meats, and Wool are based on the information gathered by the division's reporters as they make their daily rounds of the markets.

Whether in the stockyards where live animals are bought and sold or in the wholesale meat coolers where the rails are filled with carcasses and cuts, the reporter is on the alert, observing trading conditions and hearing the bids made and prices asked as the buyer and seller endeavor to reach an agreement as to a value which will result in an exchange of animals or meat for money. This point of exchange represents the market price, but before it can be recorded so that it will have a meaning intelligible to the outside world the reporter must note the class and grade of the animal or meat being sold. These classes and grades are standards which have come into commercial use through trade customs and practices and have been refined and made uniform for the entire country by the Bureau of Agricultural Economics. The reporter seldom gets a report on every sale but he does get information on a sufficient number to enable him to quote representative prices of all the grades offered.

In the course of his rounds of the market during a day's trading, the reporter will observe that different prices are paid for the same grade of animal or meat. This is partly because of the differences of opinion among buyers and sellers as to values and partly because of the spread of the grade of the animal or meat itself. In order, therefore, to show the true price situation for any particular grade it is necessary to quote a price range extending from the lowest to the highest price paid. If the market offerings on any particular day fail to include the entire range of quality allowed for the grade in question, the reporter will be compelled to make his price range for that grade wider than was shown by the actual sales prices. In this event either his maximum or minimum price, or both, would be "nominal." By a nominal price is meant a price which the reporter believes, in view of existing market conditions, would have been paid had the market offerings included the entire range of quality allowed for the grade quoted. Such a price is included in the report prepared by the reporter for general dissemination in order that prospective buyers or sellers may know the full range of values for all the variations of the class or grade in which they may be interested, even though no actual sales of that class or grade were

transacted. Where a market seldom, if ever, receives a particular class or grade, nominal quotations for that class or grade are omitted.

As market practices and trade requirements involve sorting livestock into classes and subclasses and into use, age and weight selections and finally into grades, making in the aggregate a large number of grade groups, it is impossible, because of space limitations in a market report, to quote a price range on every grade of livestock that might be offered. For this reason it is a common practice in reporting prices on certain classes of livestock to quote a price range on several grades combined, as for example, feeder heifers, common to choice. In this instance the price range covers four grades—common, medium, good, and choice.

Copies of daily market reports with their price ranges on different grades and groups are received in the Washington office of the bureau where a statistical force reduces each range to a single figure by determining its arithmetical mean. This mean is considered the daily average price for the particular grade or group it represents. Weekly average prices are calculated by determining the mean of the daily average prices. The monthly average price represents the mean of four, or five, weekly averages, depending on the proportion of the fifth week falling within the month in question. Likewise the yearly average price represents the mean of the 12 monthly averages.

Top price as the name indicates represents the highest price paid for the class of stock offered on the day or period covered. In the case of cattle, top prices are quoted only on steers, but they are unsatisfactory for comparative purposes because of the possible wide variations in the maximum quality of the market offerings in the periods to be compared.

Bulk of sales prices represent the price range which would include the bulk of the market offerings. This price range is quoted in order to give the reader of a market report an intelligent idea as to the prices at which the majority of the market offerings are being sold.

Prices on purebred animals are obtained by the bureau annually by sending schedules to approximately 36,000 breeders who make reports on their total sales during the year. Prices are reported on the basis of sex and age groups and according to whether the sale was by auction or by private treaty. From these prices the bureau calculates the average price for each sex and age group according to breeds, and in addition to these averages it published the top or highest price reported for each group.

#### HIDES AND SKINS

Stocks of hides and skins, and the number disposed of during the month are compiled from the Report on Hides, Skins, and Leather, issued monthly by the Department of Commerce. These reports received monthly from butchers, packers, tanners, dealers, and importers, show the number of hides and skins, domestic and foreign either held by them or in transit on the last day of the month. These reports are edited and tabulated by the Bureau of the Census and are published the following month.

Monthly and yearly wholesale prices of cattle hides, calfskins and kipskins, were compiled from the annual reports of the Chicago Board of Trade, except for the current year's data which were compiled from quotations published in Hide and Leather weekly.



TABLE 1.—Cattle: Number and value on farms in the United States January 1, 1867-1926

Jan. 1—	Milk cows <sup>1</sup>			Other cattle <sup>2</sup>		
	Number	Average value per head Jan. 1	Farm value Jan. 1	Number	Average value per head Jan. 1	Farm value Jan. 1
	<i>Thousands</i>	<i>Dollars</i>	<i>1,000 dollars</i>	<i>Thousands</i>	<i>Dollars</i>	<i>1,000 dollars</i>
1867.....	8,345	28.74	239,047	11,731	15.70	185,254
1869.....	8,602	26.50	230,817	11,942	15.06	179,888
1869.....	9,248	29.15	269,010	12,185	18.73	228,183
1870, June 1.....	8,955	32.52	290,577	14,885	18.87	277,947
1871.....	10,023	33.89	339,701	16,212	20.78	336,860
1872.....	10,804	29.45	308,438	16,390	18.12	296,982
1873.....	10,576	26.72	282,559	16,414	18.06	296,448
1874.....	10,705	25.63	274,326	16,218	17.55	284,706
1875.....	10,907	25.74	280,701	16,313	16.91	275,572
1876.....	11,085	25.01	282,870	16,755	17.00	285,387
1877.....	11,201	25.47	286,778	17,956	15.99	287,156
1878.....	11,300	25.74	290,898	19,223	16.72	321,348
1879.....	11,826	21.71	256,721	21,408	15.38	329,254
1880, June 1.....	12,448	33.05	286,785	23,482	16.57	389,990
1881.....	12,369	23.96	296,277	20,939	17.33	362,862
1882.....	12,512	35.89	326,480	23,280	19.89	463,070
1883.....	13,126	30.21	396,575	28,048	21.81	611,549
1884.....	13,501	31.37	423,487	29,046	23.52	683,229
1885.....	13,905	29.70	412,903	29,867	23.25	694,383
1886.....	14,235	27.40	389,985	31,275	21.17	661,956
1887.....	14,522	20.08	378,790	33,512	19.79	663,138
1888.....	14,856	24.65	366,252	34,378	17.79	611,751
1889.....	15,299	23.94	366,226	35,032	17.05	597,237
1890, June 1.....	15,512	22.01	363,352	34,862	15.93	544,601
1891.....	16,020	21.62	346,398	36,876	14.76	544,123
1892.....	16,416	21.40	351,378	37,051	15.16	570,749
1893.....	16,424	31.75	357,300	35,054	15.24	547,882
1895.....	16,457	21.77	358,999	36,608	14.60	536,790
1896.....	16,505	21.97	362,602	34,364	14.06	482,969
1897.....	16,138	22.55	363,956	32,085	15.86	508,928
1898.....	15,942	23.16	369,240	30,503	16.65	507,929
1899.....	15,841	27.45	434,814	29,264	20.92	612,297
1900, June 1.....	15,990	29.66	474,234	27,994	22.79	637,931
1901.....	17,159	31.23	535,091	50,584	24.73	1,251,080
1902.....	16,834	30.00	505,093	45,500	19.93	906,644
1903.....	16,697	29.23	488,130	44,728	18.76	839,126
1904.....	17,105	30.21	516,712	44,659	18.45	824,055
1905.....	17,420	20.21	508,841	43,620	16.32	712,178
1906.....	17,572	27.44	482,272	43,689	15.15	661,571
1907.....	19,794	29.44	582,789	47,068	15.85	746,172
1908.....	20,968	31.00	645,497	51,566	17.10	881,557
1909.....	21,194	30.67	650,057	50,073	16.89	845,938
1910, Apr. 15.....	21,720	32.38	702,945	49,379	17.49	863,754
1911.....	20,625	35.29	727,802	47,178	19.07	785,261
1912.....	20,823	36.07	832,209	39,679	20.64	815,184
1913.....	20,699	39.39	815,414	37,260	21.20	790,004
1914.....	20,497	45.02	922,783	26,030	26.38	699,645
1915.....	20,737	53.94	1,118,487	35,855	31.13	1,116,333
1916.....	21,262	55.33	1,176,338	37,007	33.38	1,237,376
1917.....	22,108	53.92	1,191,955	39,812	33.53	1,334,928
1918.....	22,894	59.63	1,365,251	41,689	35.88	1,497,621
1919.....	23,310	70.54	1,644,231	44,112	40.88	1,803,482
1920.....	23,475	78.20	1,835,770	45,085	44.22	1,993,442
1921.....	21,427	85.56	1,833,348	37,444		
1922.....	21,408	84.13	1,372,813	34,576		
1923.....	21,788	60.97	1,110,470	34,478		
1924.....	22,083	50.94	1,128,870	34,093	(1)	(1)
1925.....	22,256	62.30	1,163,834	32,252		
1926 preliminary.....	22,523	60.68	1,141,450	36,627		
	22,280	67.37	1,278,877	37,539		

Division of Crop and Livestock Estimates; figures in italics are census returns.

Revisions of former estimates for 1921-1924 and estimates for 1925 and 1926 are based on analysis and interpretation of dairy cow and heifer and beef cow and heifer figures, census of 1920 and of dairy cow and heifer, beef cow and heifer, and cows milked, preliminary reports, census of 1925.

<sup>1</sup> 1920 and subsequently reported as "Cows and heifers 2 years old and over kept for milk." "Heifers 1 to 2 years old being kept for milk cows" reported separately as follows: 1920, 4,418,000; 1921, 4,155,000; 1922, 4,023,000; 1923, 4,147,000; 1924, 4,137,000; 1925, 4,234,000; and 1926, 3,861,000.

<sup>2</sup> Not reported separately, 1920-1926.

<sup>3</sup> Not reported separately. Figures obtained by subtracting "Cows and heifers 2 years old and over kept for milk" from total.

TABLE 2.—Estimated total number of cattle (on farms and otherwise) in United States, 1850-1925

[The estimates are made by adjustment of the census figures to a January 1 basis and to include all ages and all animals in towns, villages, and ranges as well as on farms. The estimates of the department have been used to obtain the fluctuations between census years. A method is used by means of which the ratio of the estimates in successive years for 10 years after each census is multiplied by a constant factor so as to make the tenth year agree with the next census. The estimates for dairy cattle have been obtained from those for milk cows by multiplying by 1.572—the ratio of total dairy cattle to milk cows 2 years old and over in the census of 1920—this being the first census in which dairy cattle of all ages were separated from beef cattle. The estimates for beef cattle are simply the differences between the estimates for total cattle and dairy cattle. The term dairy cattle, resting as it does on the old census term "Milk cows" from 1850 to 1890, probably does not mean quite the same thing throughout. There has probably been a much greater increase in the amount of strictly dairy blood than indicated.]

Jan. 1—	Cattle			Jan. 1—	Cattle		
	Dairy	Beef	Total		Dairy	Beef	Total
1850.....	10,100,000	14,400,000	24,500,000	1896.....	26,800,000	39,700,000	66,500,000
1860.....	13,550,000	18,900,000	32,450,000	1897.....	26,500,000	38,700,000	65,200,000
1867.....	12,000,000	17,000,000	29,000,000	1898.....	26,400,000	38,000,000	64,400,000
1868.....	12,400,000	17,600,000	29,000,000	1899.....	26,800,000	37,100,000	63,900,000
1869.....	13,000,000	18,800,000	31,800,000	1900.....	27,400,000	37,500,000	64,900,000
1870.....	14,000,000	20,000,000	34,000,000	1901.....	26,900,000	37,700,000	64,600,000
1871.....	14,100,000	21,000,000	35,100,000	1902.....	26,100,000	36,400,000	62,500,000
1872.....	14,700,000	21,100,000	35,800,000	1903.....	26,300,000	35,600,000	61,900,000
1873.....	15,400,000	20,900,000	36,300,000	1904.....	26,400,000	34,800,000	61,200,000
1874.....	15,800,000	20,500,000	36,300,000	1905.....	26,200,000	33,300,000	59,500,000
1875.....	16,300,000	20,400,000	36,700,000	1906.....	26,100,000	34,800,000	60,900,000
1876.....	16,900,000	20,800,000	37,700,000	1907.....	26,300,000	37,900,000	64,200,000
1877.....	17,400,000	22,200,000	39,600,000	1908.....	26,100,000	35,900,000	62,000,000
1878.....	17,700,000	23,800,000	41,500,000	1909.....	26,400,000	34,400,000	60,800,000
1879.....	18,000,000	26,400,000	44,400,000	1910.....	26,000,000	32,000,000	58,000,000
1880.....	19,500,000	25,000,000	44,500,000	1911.....	26,200,000	30,500,000	56,700,000
1881.....	20,100,000	24,900,000	45,000,000	1912.....	26,000,000	28,300,000	54,300,000
1882.....	20,600,000	27,600,000	48,200,000	1913.....	26,400,000	27,400,000	53,800,000
1883.....	21,300,000	33,400,000	54,700,000	1914.....	26,000,000	27,200,000	53,200,000
1884.....	21,900,000	34,100,000	56,000,000	1915.....	26,300,000	28,300,000	54,600,000
1885.....	22,600,000	34,400,000	57,000,000	1916.....	26,100,000	29,900,000	56,000,000
1886.....	23,100,000	35,700,000	58,800,000	1917.....	26,300,000	32,000,000	58,300,000
1887.....	23,600,000	37,000,000	60,600,000	1918.....	26,100,000	35,100,000	61,200,000
1888.....	24,100,000	38,300,000	62,400,000	1919.....	26,000,000	36,200,000	62,200,000
1889.....	24,900,000	38,300,000	63,200,000	1920.....	26,900,000	35,800,000	62,700,000
1890.....	25,900,000	39,800,000	65,700,000	1921.....	26,700,000	34,300,000	61,000,000
1891.....	26,300,000	40,900,000	67,200,000	1922.....	26,400,000	34,300,000	60,700,000
1892.....	26,900,000	42,000,000	68,900,000	1923.....	26,200,000	35,000,000	61,200,000
1893.....	27,000,000	40,500,000	67,500,000	1924.....	26,400,000	35,800,000	62,200,000
1894.....	27,100,000	43,700,000	70,800,000	1925.....	26,100,000	31,500,000	57,600,000
1895.....	27,300,000	41,700,000	69,000,000	1926.....	26,315,000	28,813,000	55,128,000

Bureau of Animal Industry.

TABLE 3.—Purebred<sup>1</sup> cattle on farms, by breeds, 1920

Division and State	Beef breeds							Total dairy breeds	Total purebred cattle
	Aberdeen Angus	Devon	Galloway	Hereford	Polled Short-horn	Short-horn	All other breeds <sup>2</sup>		
	Number	Number	Number	Number	Number	Number	Number		
New England:									
Maine.....	63			1,530	466	442	18	2,519	15,683
New Hampshire.....	11	249		888	54	476	28	1,960	19,750
Vermont.....	28	40		371	272	491	7	1,209	28,549
Massachusetts.....	112	13		344		717		1,186	18,807
Rhode Island.....				64				68	1,031
Connecticut.....	71	201		138	49	208	10	677	10,284
Total.....	285	503		3,335	841	2,538	63	7,535	85,724
Total.....	285	503		3,335	841	2,538	63	7,535	85,724

<sup>1</sup> Registered. The number shown are those reported to the enumerators of the 1920 census as the instruction accompanying the question specified: "Report the number and breed of any animals on this farm that are registered." The number shown probably included relatively few of those animals that were eligible to registry, but not actually registered, and few of those animals that were of pure breeding but not eligible to registry because records of breeding had not been kept.

<sup>2</sup> Includes animals reported as purebred, with breed not specified.

TABLE 3.—Purebred cattle on farms, by breeds, 1920—Continued

Division and State	Beef breeds							Total dairy breeds	Total purebred cattle
	Aberdeen Angus	Devon	Galloway	Hersford	Polled Short-horn	Short-horn	All other breeds		
	Number	Number	Number	Number	Number	Number	Number	Number	Number
<b>Middle Atlantic:</b>									
New York	248	46	25	60	457	1,118	197	2,148	153,037
New Jersey	12			2		71	6	93	11,938
Pennsylvania	428	119	24	680	607	3,676	236	6,101	78,189
<b>Total</b>	<b>688</b>	<b>165</b>	<b>47</b>	<b>748</b>	<b>1,394</b>	<b>4,865</b>	<b>411</b>	<b>8,342</b>	<b>239,764</b>
<b>East North Central:</b>									
Ohio	2,612		31	3,226	1,542	17,324	734	25,502	70,882
Indiana	4,867		21	6,615	1,183	16,147	736	28,560	21,115
Illinois	10,109	72	94	15,370	3,147	30,093	4,702	73,684	36,412
Michigan	1,510		25	1,825	1,067	11,712	110	16,297	48,433
Wisconsin	1,530		38	2,203	3,080	13,125	1,716	22,610	14,017
<b>Total</b>	<b>20,613</b>	<b>72</b>	<b>209</b>	<b>30,342</b>	<b>10,928</b>	<b>97,401</b>	<b>8,007</b>	<b>167,472</b>	<b>289,850</b>
<b>West North Central:</b>									
Minnesota	5,398	12	175	10,787	2,415	32,410	4,822	56,028	32,669
Iowa	27,457	7	280	40,804	6,476	60,589	7,650	151,359	20,230
Missouri	12,916	3	1,114	32,609	2,309	30,517	4,432	83,962	19,037
North Dakota	3,124	3	183	7,080	1,369	14,726	2,543	20,924	4,707
South Dakota	4,788	12	607	21,063	3,102	33,263	3,455	57,100	5,248
Nebraska	4,640	10	411	27,418	3,420	32,777	5,498	74,174	7,873
Kansas	4,700	1	2,457	39,095	2,348	27,404	5,060	80,065	17,058
<b>Total</b>	<b>63,023</b>	<b>50</b>	<b>5,323</b>	<b>179,155</b>	<b>20,488</b>	<b>230,663</b>	<b>33,520</b>	<b>632,252</b>	<b>106,967</b>
<b>South Atlantic:</b>									
Delaware	1					15		16	1,091
Maryland	135	1	1	108	243	414	20	620	9,588
District of Columbia									180
Virginia	1,121		82	2,135	380	4,289	204	8,191	9,580
West Virginia	1,962	37	4,118	50	1,709	129	8,035	4,450	12,485
North Carolina	786	176	5	933	150	732	297	3,085	7,097
South Carolina	323		2	862	30	103	349	1,080	6,864
Georgia	407	31	35	1,799	220	1,233	616	4,397	8,727
Florida	577	1		687	9	98	38	1,406	2,930
<b>Total</b>	<b>5,407</b>	<b>209</b>	<b>142</b>	<b>10,640</b>	<b>1,130</b>	<b>8,651</b>	<b>1,553</b>	<b>27,732</b>	<b>49,119</b>
<b>East South Central:</b>									
Kentucky	1,700	17		4,376	363	3,536	877	10,864	8,329
Tennessee	3,769	5	37	4,084	1,334	3,288	774	13,319	11,247
Alabama	883	22	1	1,624	379	1,508	208	4,525	6,108
Mississippi	2,072	42	4	2,640	318	1,580	081	7,634	8,367
<b>Total</b>	<b>8,469</b>	<b>86</b>	<b>42</b>	<b>12,623</b>	<b>2,381</b>	<b>9,910</b>	<b>2,841</b>	<b>36,342</b>	<b>34,651</b>
<b>West South Central:</b>									
Arkansas	893		61	1,720	1,388	2,128	260	6,530	6,050
Louisiana	313	4		1,340	226	840	360	3,083	3,415
Oklahoma	1,870		310	12,133	1,217	22,019	1,149	38,713	9,530
Texas	2,605	22	630	70,021	5,944	4,371	6,256	80,743	23,464
<b>Total</b>	<b>6,687</b>	<b>86</b>	<b>910</b>	<b>85,220</b>	<b>8,775</b>	<b>29,358</b>	<b>8,039</b>	<b>138,075</b>	<b>43,208</b>
<b>Mountain:</b>									
Montana	927	27	198	10,089	1,291	5,021	780	19,543	3,451
Idaho	295	1	27	5,464	2,540	6,298	018	15,238	4,136
Wyoming	115	3	5	11,645	362	1,305	2,794	16,459	1,071
Colorado	019	75	211	17,270	1,169	6,980	936	27,162	6,448
New Mexico	111		7	14,663	517	434	1,788	17,400	1,327
Arizona				5,023	117	224	319	5,683	2,772
Utah	62	5	10	5,078	2,707	2,007	156	10,934	2,022
Nevada	15		8	2,422	682	017	25	3,760	465
<b>Total</b>	<b>2,140</b>	<b>111</b>	<b>475</b>	<b>73,204</b>	<b>6,412</b>	<b>23,495</b>	<b>7,291</b>	<b>115,188</b>	<b>22,534</b>
<b>Pacific:</b>									
Washington	263		17	935	1,005	3,281	336	5,840	12,720
Oregon	776	13	13	4,182	2,307	3,758	811	11,860	12,532
California	1,182	124	47	5,238	3,100	3,045	509	13,244	19,144
<b>Total</b>	<b>2,221</b>	<b>137</b>	<b>77</b>	<b>10,355</b>	<b>6,412</b>	<b>10,084</b>	<b>1,655</b>	<b>30,944</b>	<b>44,710</b>
<b>United States</b>	<b>108,524</b>	<b>1,413</b>	<b>7,225</b>	<b>405,682</b>	<b>61,784</b>	<b>416,905</b>	<b>63,409</b>	<b>1,064,912</b>	<b>918,602</b>

Division of Statistical and Historical Research, Compiled from Fourteenth Census of the United States, Agriculture, Vol. VI, pt. 2, p. 60.

TABLE 4.—Cattle: Number in important beef exporting countries

[In thousands—i. e., 000 omitted]

Year	United States, <sup>1</sup> January	Argentina, <sup>2</sup> January	Brazil, September	Australia, <sup>3</sup> January	Canada, June	Uruguay, April	New Zealand, January	Netherlands, May-June
Pre-war average <sup>4</sup> .....	58,700	25,000	30,700	11,500	6,600	5,200	2,000	2,100
1923.....	66,200	37,100	34,300	14,300	9,200		3,500	2,100
1924.....	64,500			13,400	8,500	5,400	3,600	
1925.....	62,200				9,300		3,500	

Division of Statistical and Historical Research. Compiled from official sources and International Institute of Agriculture except as otherwise stated. Figures published as available in Foreign Crops and Markets.

<sup>1</sup> Revised estimates of Division of Crop and Livestock Estimates, 1921-1925. These figures are made on the basis of census figures of 1920 and 1925, of annual assessment data and other information. The estimates prepared in the Bureau of Animal Industry by adjustment of the census figures to a January 1 basis and including all animals in towns and villages as well as on farms and ranges are as follows: A average, 58,000,000; 1923, 65,900,000; 1924, 63,200,000; 1925, 66,600,000.

<sup>2</sup> Countries reporting in December have been considered as of January of year following.

<sup>3</sup> Average for five years immediately preceding war, if available, otherwise for any year within this period, except as otherwise stated.

<sup>4</sup> Census June, 1914.

<sup>5</sup> Census.

<sup>6</sup> 1908.

<sup>7</sup> 1920.

<sup>8</sup> 1921.

TABLE 5.—Cattle: Number in specified beef importing countries of Europe<sup>1</sup>

[In thousands—i. e., 000 omitted]

Year	Republic of Germany, <sup>1</sup> January	France, <sup>2</sup> January	United Kingdom, June	Republic of Austria, <sup>3</sup> January	Belgium, <sup>4</sup> January
Pre-war average <sup>5</sup> .....	18,474	15,338	11,933	2,356	1,925
1923.....	16,316	15,576	11,999	2,162	1,517
1924.....	16,391	13,749	12,081		1,603
1925.....	17,320	14,025	12,037		1,628

Division of Statistical and Historical Research. Compiled from official sources and International Institute of Agriculture, except as otherwise stated. Figures published as available in Foreign Crops and Markets.

<sup>1</sup> In addition to these countries, Italy now imports considerable quantities of frozen beef, but as no slaughter or meat statistics are available it has not been included in this table.

<sup>2</sup> Countries reporting in December have been considered as of January of the year following.

<sup>3</sup> Average for five years immediately preceding war, if available, otherwise for any year within this period, except as otherwise stated.

<sup>4</sup> Census.

<sup>5</sup> Excluding Channel Islands which in 1922 had 16,244 cattle.

<sup>6</sup> No estimate was made as of December, 1923, which estimate would have been considered as of January, 1924, as explained in footnote 2 so the estimate for October, 1923, is given here.

TABLE 6.—Cattle: Tick eradication, progress and status of the work, December 10, 1925

State	Counties quarantined		Released counties tick free Nov. 1, 1925	Counties released to Dec. 10, 1925	Cattle dipped, year ended June 30, 1925 <sup>1</sup>	
	July 1, 1906	Dec. 10, 1925			Herds	Cattle
	Number	Number	Number	Number	Number	Number
Missouri.....	4	0	4	4		
Virginia.....	31	4	25	27		
North Carolina.....	73	0	65	73	93, 583	280, 476
South Carolina.....	46	2	40	44	107, 830	552, 605
Georgia.....	153	0	140	158	38, 071	1, 114, 142
Florida.....	60	54	7	12	197, 829	1, 538, 200
Kentucky.....	2	0	2	2		
Tennessee.....	42	0	42	42	1, 294	3, 679
Alabama.....	67	5	49	62	411, 020	2, 543, 502
Mississippi.....	82	23	47	59	62, 920	707, 111
Arkansas.....	75	34	51	41	175, 043	850, 994
Louisiana.....	64	41	4	23	131, 797	2, 369, 972
Oklahoma.....	61	4	52	57	38, 770	400, 689
Texas.....	198	94	60	194	483, 329	13, 709, 457
California.....	15	0	15	15		
Total.....	984	261	601	723	1, 786, 486	24, 079, 918

Division of Statistical and Historical Research. Rearranged from reports of the Bureau of Animal Industry.

Areas released from Federal quarantine December 10, 1925: Alabama, 2 counties and 1 part of county; Arkansas, 2 counties and 2 parts of counties; Florida, 6 counties and 4 parts of counties; North Carolina, 7 counties; and Oklahoma, 1 county and 2 parts of counties. (The entire State of North Carolina is now released.)

Areas requarantined December 10, 1925: Alabama, 1 part of county; Louisiana, 3 parishes and 1 part of parish; and Texas, 4 parts of counties.

<sup>1</sup> Approximately 25,000 dipping vats used for these official dippings.

TABLE 7.—Cattle: Tuberculin testing under accredited herd and area plans, 1917-1925

Year ended June 30	Cattle tested					Herds accredited	Herds passed 1 test	Under supervision	
	Accred- ited-herd plan	Area plan	Total	Reactors found				Herds	Cattle
				Total	Per- centage of cattle tested				
Number	Number	Number	Number	Per cent	Number	Number	Number	Number	
1917.....	20, 101		20, 101	845	3.2				
1918.....	134, 143		134, 143	6, 544	4.9	204	883		
1919.....	329, 878		329, 878	13, 523	4.1	782	6, 535		
1920.....	700, 670		700, 670	28, 709	4.1	3, 370	10, 599		
1921.....	1, 396, 358		1, 396, 358	53, 763	3.9	8, 201	49, 814	71, 806	1, 105, 707
1922.....	1, 722, 209	462, 027	2, 384, 236	82, 509	3.5	16, 216	101, 533	212, 182	2, 615, 395
1923.....	1, 695, 652	1, 705, 187	3, 400, 840	113, 844	3.3	28, 526	312, 281	400, 007	4, 449, 722
1924.....	1, 895, 863	3, 446, 501	5, 312, 364	171, 559	3.2	48, 273	529, 018	705, 906	7, 374, 693
1925.....	2, 008, 526	4, 991, 502	7, 000, 028	214, 491	3.1	72, 383	921, 768	1, 120, 526	11, 392, 381
Total.....	9, 843, 410	10, 895, 217	20, 708, 627	685, 657	3.3				

Division of Statistical and Historical Research. Rearranged from reports of the Bureau of Animal Industry.

<sup>1</sup> Includes both dairy and beef breeds.

<sup>2</sup> Testing during 6 months.

TABLE 8.—Cattle:<sup>1</sup> Status of tuberculosis eradication work, by States, June 30, 1925

State	Accredited herds	Herds passed one test	Under supervision		Eradication from areas <sup>2</sup>					Total tuberculin tests, 1917 to June 30, 1925		
			Herds	Cattle	Modified accredited counties	Additional counties having completed one or more tests of all cattle	Counties intensively engaged in testing cattle	Total counties engaged	Cattle tested <sup>3</sup>	Total cattle tested	Reactors	
											Total	Percentage of total cattle tested
	<i>Number</i>	<i>Number</i>	<i>Number</i>	<i>Number</i>	<i>Number</i>	<i>Number</i>	<i>Number</i>	<i>Number</i>	<i>Number</i>	<i>Number</i>	<i>Number</i>	<i>Per cent</i>
Maine.....	2, 167	13, 502	16, 064	128, 444			16	16	137, 015	269, 425	4, 507	1. 7
New Hampshire.....	1, 813	1, 850	3, 690	43, 403			5	5	43, 823	133, 846	9, 313	7. 0
Vermont.....	3, 533	1, 472	7, 337	124, 940						478, 178	25, 983	5. 4
Massachusetts.....	246	1, 755	1, 459	30, 584						107, 748	14, 982	13. 9
Rhode Island.....	40	10	68	1, 567						9, 866	675	6. 8
Connecticut.....	707	608	1, 843	37, 091						174, 068	18, 367	10. 6
New York.....	13, 010	24, 928	48, 939	641, 553	1	3	36	40	946, 318	1, 418, 162	161, 107	11. 4
New Jersey.....	523	1, 401	2, 128	16, 505						145, 515	11, 815	8. 1
Pennsylvania.....	3, 667	26, 842	33, 972	285, 160	3		12	15	270, 429	647, 315	25, 625	4. 0
Ohio.....	1, 388	38, 777	44, 054	307, 513		5	14	19	325, 457	574, 454	22, 494	3. 9
Indiana.....	12, 323	40, 264	53, 369	419, 851	6	3	15	24	350, 106	808, 160	16, 138	2. 0
Illinois.....	993	64, 200	78, 385	704, 975	1		62	62	1, 020, 146	1, 215, 102	61, 049	5. 0
Michigan.....	183	64, 496	67, 539	539, 303	9	19	2	30	1, 087, 438	1, 298, 911	30, 472	2. 3
Wisconsin.....	6, 800	60, 156	70, 901	1, 095, 543			28	1	913, 295	1, 868, 023	34, 827	1. 9
Minnesota.....	5, 798	12, 632	20, 116	428, 465	3	2		5	364, 172	1, 130, 009	32, 452	2. 8
Iowa.....	5, 634	55, 489	91, 505	1, 612, 939	6		39	45	1, 460, 747	2, 151, 798	67, 426	3. 1
Missouri.....	852	54, 185	57, 442	533, 453			28	28	376, 474	735, 420	6, 514	. 9
North Dakota.....	2, 028	20, 109	26, 241	490, 516	5		18	23	380, 008	734, 917	12, 282	1. 7
South Dakota.....	496	580	1, 240	36, 537						152, 410	5, 208	3. 4
Nebraska.....	172	23, 182	24, 717	327, 215	2	5		9	500, 110	649, 667	12, 273	1. 9
Kansas.....	888	17, 680	19, 222	236, 250	5		5	10	219, 203	422, 816	5, 038	1. 3
Delaware.....	953	1, 884	3, 434	15, 367						66, 724	6, 859	10. 3
Maryland.....	1, 561	4, 857	11, 050	88, 755			6	6	121, 725	279, 269	23, 564	8. 4
District of Columbia.....	26	253	1, 286	1, 262		1		1	413	10, 550	119	1. 1
Virginia.....	1, 576	5, 942	7, 807	84, 924		2		3	42, 613	339, 647	9, 225	2. 7
West Virginia.....	605	5, 934	6, 728	68, 907		1		2	41, 028	144, 161	2, 609	1. 8
North Carolina.....	117	155, 052	168, 969	458, 748	37		23	60	399, 242	474, 683	2, 940	. 6
South Carolina.....	177	827	5, 788	31, 992					2, 565	101, 239	1, 126	1. 1

<sup>1</sup> Includes both dairy and beef breeds.

<sup>2</sup> Accredited herd work begun in 1917, area work in 1921.

<sup>3</sup> Includes area testing in units smaller than counties.

TABLE 8.—Cattle: Status of tuberculosis eradication work, by States, June 30, 1925—Continued

State	Accredited herds	Herds passed one test	Under supervision		Eradication from areas					Total tuberculin tests, 1917 to June 30, 1925			
			Herds	Cattle	Modified accredited counties	Additional counties having completed one or more tests of all cattle	Counties intensively engaged in testing cattle	Total counties engaged	Cattle tested	Total cattle tested	Reactors		
											Total	Percentage of total cattle tested	
	Number	Number	Number	Number	Number	Number	Number	Number	Number	Number	Per cent		
Georgia	39	6,577	7,365	114,047			1	1	12,379	138,062	2,293	1.7	
Florida	368	5,757	6,567	81,868	3		1	4	2,596	159,027	2,283	1.4	
Kentucky	241	37,484	43,740	290,694		15	12	27	222,553	318,375	4,494	1.4	
Tennessee	229	13,093	13,386	94,690	3		1	4	80,570	230,542	1,726	1.7	
Alabama	175	2,085	2,722	32,189			3	3	13,032	177,843	1,519	1.0	
Mississippi	121	1,640	1,782	28,333			4	4	8,683	160,180	861	1.5	
Arkansas	26	2,898	3,088	17,433						59,417	2,672	4.5	
Louisiana	36	2,273	3,687	46,667						142,525	4,189	2.9	
Oklahoma	289	82	407	14,778						144,203	3,400	2.4	
Texas	275	769	1,130	41,090						181,835	2,217	1.2	
Montana	105	19,645	20,485	351,582			2	4	6	246,751	486,950	5,476	1.1
Idaho	87	20,008	23,113	228,384	1		3	9	13	264,327	344,282	3,681	1.0
Wyoming	9	5,853	6,594	77,040						67,255	90,580	890	.9
Colorado	48	1,114	1,446	18,822						8,028	19,881	646	3.2
New Mexico	11	3,070	3,338	33,210				12	12	30,183	40,685	1,156	2.8
Arizona	18	3,180	4,137	74,305				4	4	73,116	206,858	2,235	1.1
Utah	80	10,106	11,071	85,072	1		1	11	13	145,016	2,235	1.1	
Nevada	9	2,141	2,833	70,656				4	6	43,897	75,823	1,541	2.1
Washington	106	32,073	34,293	323,366			3	31	34	272,311	474,235	9,850	2.1
Oregon	849	51,863	52,780	448,021	1		9	8	18	229,237	479,430	7,365	1.5
California	77	2,090	2,250	128,312	2			2	2	142,126	173,079	1,429	0.8
Indian schools †											413	27	6.5
Purebred herds in United States †											4,486	157	3.5
Total	72,383	921,758	120,526	11,392,381	89	106	396	591	10,865,217	20,708,027	685,657	3.3	

Division of Statistical and Historical Research. Rearranged from reports of the Bureau of Animal Industry.

† Testing in 1917 before work was organized by States.

TABLE 9.—Cattle and calves: Receipts, local slaughter, and stocker and feeder shipments at public stockyards, 1915-1925<sup>1</sup>

RECEIPTS

Market	1915	1916	1917	1918	1919	1920	1921	1922	1923	1924	1925
	Number	Number	Number	Number	Number	Number	Number	Number	Number	Number	Number
Albany, N. Y.		42,167	106,717	46,078	39,326	36,370	23,430	20,504	14,050	13,181	10,054
Amarillo, Tex.	115,683	132,726	351,997	271,631	184,670	146,625	113,239	140,380	115,312	150,177	163,171
Atlanta, Ga.			27,586	21,715	18,484	20,747	28,683	30,065	58,762	50,373	55,208
Augusta, Ga.			14,086	13,615	14,354	12,701	12,244	13,801	12,508	9,212	9,258
Baltimore, Md.	146,463	178,419	228,139	226,840	249,198	286,910	279,333	241,142	228,203	232,903	240,598
Boston, Mass.	43,383	89,830	90,602	103,502	97,545	75,332	61,348	76,585	67,212	100,741	120,538
Buffalo, N. Y.	362,239	476,895	531,035	667,671	749,029	676,676	609,063	637,349	588,507	550,036	599,183
Chattanooga, Tenn.		23,765	24,616	13,317	12,157	12,522	14,959	19,194	16,021	15,236	14,728
Cheyenne, Wyo.			40,248	47,453	46,682	23,325	9,443	9,320	21,700	14,595	9,816
Chicago, Ill.	2,684,973	3,249,800	3,820,271	4,447,689	4,253,408	3,849,495	3,539,538	3,934,498	3,917,851	3,997,050	3,871,149
Cincinnati, Ohio.	281,122	352,040	452,836	455,291	460,487	441,044	453,974	445,664	425,638	442,269	431,769
Cleveland, Ohio.	122,343	181,327	295,913	301,854	304,558	281,254	247,835	281,496	277,893	284,506	292,715
Dallas, Tex.		9,105	8,401	11,984	9,061	7,643	7,900	8,215	6,810	7,301	12,252
Dayton, Ohio.	17,699	21,339	26,034	29,561	30,702	32,625	30,850	32,613	34,005	34,329	33,800
Denver, Colo.	424,341	601,460	653,377	728,268	823,727	616,505	491,502	650,245	610,882	630,353	580,847
Detroit, Mich.	122,303	200,220	262,944	252,326	227,268	234,058	290,644	252,884	268,256	283,196	302,547
East St. Louis, Ill.	991,709	1,200,320	1,404,741	1,509,409	1,472,830	1,253,550	1,077,200	1,400,333	1,398,600	1,384,620	1,444,252
El Paso, Tex.	225,001	130,154	189,916	211,632	202,777	161,693	170,410	149,014	103,352	142,220	177,123
Evansville, Ind.		22,925	34,807	44,643	38,017	44,565	35,094	44,447	39,026	35,635	41,800
Fort Wayne, Ind.									7,743	14,311	18,349
Fort Worth, Tex.	944,431	1,080,522	1,059,537	1,065,009	1,266,635	1,134,323	983,802	1,084,201	1,257,920	1,391,525	1,369,798
Fostoria, Ohio.	8,454	12,441	12,322	9,581	10,850	13,753	11,055	14,750	12,373	11,546	11,061
Indianapolis, Ind.	351,741	405,069	501,156	504,190	515,347	597,097	493,097	503,814	527,857	559,006	547,313
Jacksonville, Fla.		3,240	9,308	39,764	16,331	6,002	5,909	4,798	7,049	5,033	7,400
Jersey City, N. J.	491,131	746,341	754,970	649,620	744,860	833,254	843,928	604,604	672,814	711,215	744,508
Kansas City, Mo.	1,963,493	2,331,467	2,902,253	3,319,511	3,085,007	2,500,160	2,469,442	2,983,094	3,207,930	3,042,808	2,968,432
Knoxville, Tenn.	13,619	17,319	19,626	19,038	21,190	20,992	17,520	23,025	21,772	24,648	26,010
La Fayette, Ind.	10,239	10,075	14,291	13,954	16,882	19,143	18,121	13,044	12,714	14,444	15,872
Lancaster, Pa.	114,518	144,161	258,245	303,705	238,982	287,218	205,297	233,920	228,718	223,069	233,065
Laredo, Tex.									14,543	11,701	15,707
Los Angeles, Calif.									182,870	252,240	246,835
Louisville, Ky.	141,802	201,766	220,933	218,428	246,373	245,361	240,003	282,936	256,586	230,797	240,294
Marion, Ohio.				1,510	13,106	31,562	7,004	15,692	9,315	6,468	5,410
Memphis, Tenn.		1,552	5,040	3,685	5,570	18,953	7,798	12,640	22,017	19,089	24,358
Millwaukee, Wis.	223,750	243,607	295,472	370,431	398,136	443,947	433,720	504,324	512,441	532,217	587,840
Montgomery, Ala.			7,233	34,295	51,998	65,337	49,993	59,290	74,774	77,022	73,043
Moultrie, Ga.							4,251	4,817	4,842	6,582	5,844
Muncie, Ind.										15,173	15,173
Nashville, Tenn.		38,997	117,930	87,585	83,057	98,773	95,619	108,789	95,678	99,878	116,198
Newark, N. J.									41,469	45,900	41,431
New Orleans, La.		153,813	165,823	174,482	191,340	213,289	187,899	192,761	206,701	211,806	204,494
New York, N. Y.	351,819	321,735	276,300	385,121	402,221	316,291	301,398	287,790	215,905	217,532	221,896

<sup>1</sup> Complete information for 1915 and 1916, particularly on disposition of stock, is not obtainable from many of these markets.

CATTLE, CALVES, BEEF, VEAL, HIDES, AND SKINS



TABLE 9.—Cattle and calves: Receipts, local slaughter, and stocker and feeder shipments at public stockyards, 1915-1925—Continued

## RECEIPTS—Continued

Market	1915	1916	1917	1918	1919	1920	1921	1922	1923	1924	1925
	Number	Number	Number	Number	Number	Number	Number	Number	Number	Number	Number
North Salt Lake, Utah		11,973	41,970	53,906	66,698	49,071	56,841	88,321	73,568	98,775	100,269
Ogden, Utah			63,779	117,470	104,036	63,017	76,459	91,207	121,932	155,077	163,004
Oklahoma City, Okla.	226,827	324,853	620,175	690,109	593,282	399,706	315,113	382,341	414,536	388,439	404,110
Omaha, Nebr.	1,218,342	1,434,804	1,719,822	1,993,366	1,976,256	1,602,799	1,434,576	1,744,251	1,792,932	1,862,540	1,708,820
Pasco, Wash.			3,452	6,093	7,839	6,093	3,298	6,376	2,391	5,518	6,760
Peoria, Ill.	12,820	19,802	24,737	31,688	36,446	42,673	49,009	39,663	37,888	45,551	56,149
Philadelphia, Pa.	135,756	179,764	192,421	193,663	201,047	226,461	227,035	264,439	178,666	191,709	187,985
Pittsburgh, Pa.	338,380	168,883	559,570	522,683	616,263	732,770	745,100	866,764	829,792	900,080	887,426
Portland, Oreg.	75,414	82,506	105,409	110,639	125,203	149,705	119,911	139,671	186,323	175,435	175,761
Pueblo, Colo.	130,074	130,051	185,808	205,301	216,942	178,249	70,010	199,599	151,381	108,463	112,103
Richmond, Va.	23,299	28,635	25,966	22,497	28,540	30,051	28,063	31,821	32,490	32,789	38,582
San Antonio, Tex.	139,412	208,076	192,885	175,019	250,077	233,334	151,050	193,000	162,863	182,788	166,499
Seattle, Wash.		24,955	39,093	56,036	66,024	57,630	47,373	46,488	55,495	63,539	57,001
Sioux City, Iowa	534,154	601,667	706,718	817,593	814,093	751,656	620,373	749,933	759,494	835,741	896,761
Sioux Falls, S. Dak.			6,972	6,962	7,754	14,301	17,023	32,984	30,463	13,896	24,488
South St. Joseph, Mo.	441,471	479,946	670,167	869,888	750,151	642,899	558,040	654,552	708,559	719,832	733,748
South St. Paul, Minn.	855,589	941,125	1,197,129	1,430,408	1,490,926	1,373,114	984,826	1,386,932	1,348,836	1,636,386	1,636,186
Spokane, Wash.	691	16,903	25,881	51,086	74,003	67,166	40,636	48,619	44,533	54,728	60,155
Springfield, Ohio									7,049	9,188	13,076
Toledo, Ohio	33,905	26,055	32,129	44,289	57,231	64,147	25,100	25,187	25,174	25,442	23,971
Washington, D. C.		14,892	15,780	18,042	22,559	26,559	28,039	28,529	31,879	32,989	36,493
Wichita, Kans.	153,035	220,133	371,307	393,914	310,065	242,113	284,815	407,180	416,582	388,984	416,815
Discontinued	81,313	136,414	183,292	272,222	276,784	202,844	177,767	184,818	17,778	4,051	163
Total	14,552,833	17,675,537	23,065,721	25,294,557	24,623,257	22,196,665	10,786,794	23,218,109	23,211,008	23,695,397	24,066,684

## LOCAL SLAUGHTER

Albany, N. Y.			7,464	5,770	3,669	3,020	1,853	1,104	998	1,174	986
Amarillo, Tex.					848	802	634	472	453	0	377
Atlanta, Ga.			15,141	11,361	10,854	15,456	17,973	18,596	32,672	28,588	29,321
Augusta, Ga.			10,391	7,616	8,846	7,714	7,831	11,101	9,236	7,052	7,543
Baltimore, Md.	91,800	112,510	121,518	125,768	145,357	169,866	155,643	166,491	158,310	164,582	168,458
Buffalo, N. Y.		196,704	211,743	205,307	202,300	190,356	166,679	162,306	189,393	198,687	211,686
Chatanooga, Tenn.				8,832	9,815	10,346	10,891	13,255	12,857	11,257	12,596
Chicago, Ill.	2,292,028	2,523,583	2,953,073	3,422,863	3,032,001	2,602,863	2,376,776	2,797,363	2,813,095	2,889,606	2,899,172
Cincinnati, Ohio	186,629	233,112	299,471	302,801	305,313	283,197	301,620	252,178	230,234	242,438	245,699
Cleveland, Ohio	111,041	164,300	223,104	223,169	243,886	228,206	227,596	253,122	255,880	255,631	263,018
Dallas, Tex.		9,105	8,401	11,984	9,011	7,643	7,900	8,255	6,810	7,301	12,252
Dayton, Ohio	17,097	18,014	23,114	25,434	24,741	26,563	27,463	28,638	29,712	30,362	29,852
Denver, Colo.	65,988	89,040	131,407	185,043	174,350	152,959	121,984	124,488	130,502	158,583	176,415
Detroit, Mich.		164,990	173,626	192,322	188,857	202,242	168,448	205,857	239,241	247,948	262,183

East St. Louis, Ill.	723,089	887,722	1,087,367	1,139,805	1,018,740	743,028	465,875	520,687	544,224	544,010	550,451
El Paso, Tex.			10,036	19,294	24,151	21,044	23,709	20,396	25,459	30,000	31,486
Evansville, Ind.		13,099	14,598	14,598	15,758	23,075	21,357	22,516	21,531	20,040	16,970
Fort Wayne, Ind.									4,326	4,344	3,697
Fort Worth, Tex.	361,860	473,041	991,323	954,038	715,090	557,575	576,203	619,755	704,905	971,645	980,651
Postoria, Ohio.			2,424	2,626	2,381	2,771	1,515	1,252	1,198	1,359	1,221
Indianapolis, Ind.	175,524	208,135	269,752	268,428	245,263	256,605	230,000	238,372	246,945	269,473	245,963
Jacksonville, Fla.			6,330	38,422	15,663	5,917	3,384	2,964	4,187	3,730	5,444
Jersey City, N. J.	491,131	746,341	754,976	649,020	744,826	833,098	842,754	903,194	672,814	711,215	744,508
Kansas City, Mo.	935,025	1,300,544	1,677,122	1,915,017	1,617,169	1,263,882	1,199,693	1,406,845	1,550,362	1,552,429	1,631,058
Knoxville, Tenn.	10,889	13,045	9,606	8,731	8,990	11,514	10,384	12,488	11,917	12,931	15,331
Lafayette, Ind.		6,526	6,013	5,348	7,159	8,394	8,795	8,229	8,267	8,030	7,846
Lancaster, Pa.				27,751	45,185	55,032	37,267	48,079	46,798	45,400	53,267
Laredo, Tex.									1,786	2,031	3,103
Los Angeles, Calif.									172,595	242,368	234,997
Louisville, Ky.	53,861	69,610	70,276	74,386	87,386	86,607	81,036	88,962	98,082	93,469	102,015
Marion, Ohio.				298	1,095	1,047	1,333	2,407	2,134	1,814	1,645
Memphis, Tenn.					1,169	387	4,888	7,718	10,744	10,887	17,347
Milwaukee, Wis.	178,921	213,893	262,930	320,738	334,423	389,887	402,492	457,547	470,688	493,741	546,608
Montgomery, Ala.					2,752	3,777	3,544	3,688	6,989	9,706	6,305
Moultrie, Ga.							966	1,498	2,006	4,426	3,651
Muncie, Ind.										5,189	5,200
Nashville, Tenn.		7,041	27,058	31,721	40,875	45,879	42,186	47,303	50,935	50,869	56,200
Newark, N. J.									37,148	42,544	37,431
New Orleans, La.		140,079	154,855	160,409	162,635	174,059	169,600	159,322	167,881	178,032	173,058
New York, N. Y.	351,819	321,735	276,300	385,121	399,510	315,500	299,697	257,366	215,458	216,710	221,843
North Salt Lake, Utah.		998	11,046	23,184	18,866	13,940	25,189	14,406	16,035	36,311	40,238
Ogden, Utah.			11,682	11,973	10,766	15,734	12,020	15,857	12,020	13,854	10,061
Oklahoma City, Okla.	129,795	220,684	415,173	528,224	367,574	227,584	203,352	218,991	279,393	290,357	305,501
Omaha, Nebr.	682,549	842,901	996,385	1,137,977	1,135,517	913,645	797,419	915,811	997,326	1,103,513	1,079,547
Pasco, Wash.				53	90	14	0	0	0	11	0
Peoria, Ill.	9,533	13,758	13,983	25,769	17,849	18,365	20,633	20,362	17,419	18,314	17,381
Philadelphia, Pa.			182,721	185,587	195,608	221,225	224,731	261,077	172,048	188,901	185,420
Pittsburgh, Pa.	50,810	91,704	167,936	163,163	150,987	170,041	174,725	161,021	175,434	172,256	179,297
Portland, Oreg.	40,116	42,168	55,622	65,411	62,208	60,927	50,656	67,082	97,754	106,389	111,012
Pueblo, Colo.				413	0	0	1,309	333	568	522	530
Richmond, Va.	11,037	12,729	14,266	12,758	16,700	18,508	19,728	24,696	23,907	24,762	26,794
San Antonio, Tex.			55,155	20,015	14,468	36,938	35,846	54,276	52,618	50,896	57,098
Seattle, Wash.		24,955	38,903	55,618	63,621	55,585	46,100	44,458	54,457	62,255	56,317
Sioux City, Iowa.	244,202	232,795	295,849	385,253	362,570	352,264	273,382	300,954	341,220	402,193	484,544
Sioux Falls, S. Dak.			183	857	1,128	5,903	7,466	12,715	10,772	4,523	9,616
South St. Joseph, Mo.	267,083	331,124	458,552	569,110	531,100	410,054	369,833	403,493	444,226	468,941	529,030
South St. Paul, Minn.	327,121	380,620	487,022	615,635	529,562	710,058	563,635	783,112	851,137	927,642	1,151,824
Spokane, Wash.	229	3,180	14,273	36,053	36,462	34,668	23,087	25,695	27,636	28,128	34,533
Springfield, Ohio.									1,060	2,507	2,227
Toledo, Ohio.		12,368	10,471	12,539	13,487	18,301	13,696	11,440	12,835	12,942	11,192
Washington, D. C.		14,892	12,277	15,253	20,380	25,361	27,208	27,624	31,337	31,603	36,493
Wichita, Kans.	67,452	85,984	122,305	145,000	133,298	84,487	83,035	93,412	103,835	125,215	139,363
Discontinued	33,873	69,084	105,885	120,418	101,115	99,323	85,369	70,504	14,301	2,709	61
Total	7,911,502	10,203,613	13,275,168	14,874,380	13,633,166	12,104,126	11,077,768	12,485,386	13,029,749	13,849,670	14,462,034

CATTLE, CALVES, BEEF, VEAL, HIDES, AND SKINS

TABLE 9.—Cattle and calves: Receipts, local slaughter, and stocker and feeder shipments at public stockyards, 1915-1925—Continued

## STOCKER AND FEEDER SHIPMENTS

Market	1916	1917	1918	1919	1920	1921	1922	1923	1924	1925
	Number	Number	Number	Number	Number	Number	Number	Number	Number	Number
Albany, N. Y.		1,295	1,152	770	702	414	227	135	115	56
Amarillo, Tex.	109,575	262,543	197,138	122,148	90,453	83,003	163,187	73,813	86,920	131,436
Atlanta, Ga.			1,705	3,948	902	2,816	1,488	5,625	2,107	1,278
Augusta, Ga.		727	3,084	2,492	2,257	2,523	1,865	1,535	1,686	1,513
Baltimore, Md.	6,800	8,250	10,650	4,612	4,627	2,653	2,992	3,164	5,351	6,681
Buffalo, N. Y.	26,080	24,828	31,421	39,096	13,840	7,709	6,704	4,157	12,180	12,520
Chattanooga, Tenn.			2,311	2,193	2,176	3,677	4,325	3,089	3,751	2,132
Chicago, Ill.	255,696	357,819	401,437	508,793	417,483	332,477	343,199	294,700	258,272	231,263
Cincinnati, Ohio.	25,643	22,169	29,772	28,372	27,749	22,387	26,421	23,865	20,865	21,143
Cleveland, Ohio.		3,359	4,012	6,043	3,098	5,647	5,296	4,085	4,822	2,099
Dayton, Ohio.	2,050	300	829	300	967	0	0	0	0	0
Denver, Colo.	385,587	397,035	402,210	483,326	407,026	273,708	413,138	361,146	350,245	288,998
Detroit, Mich.	8,760	8,381	6,334	17,084	15,641	14,162	14,105	10,713	10,059	5,960
East St. Louis, Ill.	160,854	220,538	225,073	234,045	167,797	185,657	274,710	280,668	198,521	142,622
El Paso, Tex.		159,348	177,559	150,732	114,534	101,775	83,733	39,854	59,252	85,177
Evansville, Ind.		1,369	2,498	1,150	1,013	1,168	2,530	2,750	3,316	3,670
Fort Wayne, Ind.								15	237	172
Fort Worth, Tex.	311,820	436,845	392,466	326,983	278,048	172,153	225,130	168,793	158,495	191,020
Fostoria, Ohio.	6,209	4,070	3,437	4,644	4,702	2,792	7,097	4,682	3,606	1,841
Indianapolis, Ind.	45,413	46,192	55,722	50,033	47,705	41,446	43,523	44,059	48,395	45,029
Jacksonville, Fla.	832	1,053	1,048	244	99	0	550	60	0	211
Kansas City, Mo.	893,488	948,127	1,053,415	1,035,609	778,214	787,904	1,151,256	1,161,540	997,601	907,686
Knoxville, Tenn.	715	5,914	7,554	8,190	4,462	2,665	5,819	3,879	2,327	3,937
Lafayette, Ind.	150	543	1,509	1,509	1,217	1,490	1,041	722	368	427
Lancaster, Pa.			93,037	95,062	86,855	860	0	52,767	62,522	82,136
Laredo, Tex.								10,566	5,831	10,408
Los Angeles, Calif.								9,460	9,183	11,334
Louisville, Ky.			24,055	35,536	30,469	37,177	41,536	31,778	21,819	24,348
Marion, Ohio.			954	1,046	105	268	187	48	97	41
Memphis, Tenn.	16		282	282	1,557	1,257	1,909	6,659	4,646	3,977
Milwaukee, Wis.	5,084	8,719	10,613	15,744	14,569	11,726	13,160	16,464	13,564	10,914
Montgomery, Ala.		183	5,957	9,363	28,174	10,463	9,093	7,264	10,330	6,254
Moultrie, Ga.						27	191	292	231	509
Muncie, Ind.										955
Nashville, Tenn.	6,539	2,642	2,683	11,029	13,837	12,376	15,347	8,925	10,369	11,213
Newark, N. J.								2,801	3,289	2,960
New Orleans, La.	7,991	5,095	5,933	18,326	16,708	15,518	21,414	20,775	11,054	9,778
North Salt Lake, Utah.	1,525	25,056	22,680	25,188	15,686	12,192	15,394	11,024	9,192	11,820
Ogden, Utah.		4,640	26,716	47,961	28,314	25,546	23,053	44,942	58,988	63,871
Oklahoma City, Okla.	88,376	172,248	154,881	135,062	106,322	79,647	79,700	69,849	46,202	58,348
Omaha, Nebr.	532,795	561,242	520,068	656,284	450,647	442,884	621,124	585,967	466,997	382,910
Pasco, Wash.			462	0	125	0	0	0	0	250

© UPDATA 1981

Poorin, Ill.....	2,427	1,701	2,208	300	1,465	3,872	7,261	4,233	6,053	5,781
Portland, Oreg.....	11,934	17,848	17,658	21,329	25,977	8,668	11,931	10,465	9,411	9,947
Pueblo, Colo.....			78,775	0,956	5,385	3,907	15,771	44,746	40,450	45,408
Richmond, Va.....	623	502	1,438	1,845	1,891	1,572	1,878	3,454	2,280	1,420
San Antonio, Tex.....	59,232	43,142	53,433	137,464	95,743	26,084	83,103	65,776	62,493	52,585
Seattle, Wash.....		190	258	04	0	26	165	22	0	54
Sioux City, Iowa.....	328,121	347,551	302,926	328,984	238,271	239,863	334,719	308,123	264,145	259,783
Sioux Falls, S. Dak.....		6,025	3,580	614	1,001	4,534	10,903	14,354	6,639	12,107
South St. Joseph, Mo.....	94,872	126,584	115,516	124,096	102,964	102,690	176,041	169,896	142,255	118,485
South St. Paul, Minn.....	357,823	357,137	336,968	410,408	315,977	270,284	438,933	347,059	272,164	321,773
Spokane, Wash.....		9,149	11,864	27,671	22,932	6,930	11,950	8,200	12,557	11,806
Toledo, Ohio.....	1,034	2,397	5,355	4,288	4,703	3,661	3,943	4,322	3,971	1,617
Washington, D. C.....		122	459		97	163	0		0	2,942
Wichita, Kans.....	107,083	192,185	187,532	115,847	103,751	131,703	202,447	196,576	182,722	199,245
Discontinued.....	1,547	8,449	9,770	16,005	3,432	1,762	4,091	914	71	0
Total.....	3,846,694	4,803,390	5,013,039	5,286,429	4,101,757	3,503,861	4,863,582	4,553,279	3,977,856	3,822,859

Division of Statistical and Historical Research. Compiled from data of the reporting service of the Division of Livestock, Meats, and Wool. Figures available in January issues of Crops and Markets Supplement.

TABLE 10.—Cattle and calves: Receipts at principal markets and all markets, 1866-1925

[In thousands—i. e., 000 omitted]

Year	Chi- cago	Den- ver	East St. Louis	Fort Worth	Kansas City	Omaha	Sioux City	South St. Joseph	South St. Paul	Total	All other markets report- ing <sup>1</sup>	Total all markets report- ing <sup>1</sup>
1866	393									393		
1867	320									320		
1868	325									325		
1869	403									403		
1870	583									583		
1871	543									543		
1872	684									684		
1873	761									761		
1874	844		234							1,078		
1875	921		232							1,153		
1876	1,097		235							1,332		
1877	1,033		323							1,356		
1878	1,083		318							1,401		
1879	1,216		333							1,549		
1880	1,382		347							1,729		
1881	1,547		407		280					2,240		
1882	1,607		356		440					2,403		
1883	1,009		333		461					2,203		
1884	1,870		391		534	80				2,884		
1885	1,684		312		507	117				2,600		
1886	2,015	54	307		491	140				3,016		
1887	2,448	38	388		600	230				3,782		
1888	2,708	106	454		1,050	356	55		34	4,769		
1889	3,146	177	390		1,220	473	105		60	5,586		
1890	3,659	114	511		1,540	616	167		99	6,714		
1891	3,456	141	630		1,347	601	181		143	6,460		
1892	3,769	143	653		1,571	755	136		86	7,113		
1893	3,344	155	756		1,747	852	131	39	114	7,138		
1894	3,135	148	864		1,773	822	119	52	78	6,791		
1895	2,757	186	733		1,690	580	110	49	03	6,204		
1896	2,739	202	702		1,815	587	142	39	98	6,414		
1897	2,078	249	788		1,022	811	294	50	109	6,091		
1898	2,614	288	684		1,846	812	301	232	218	6,093		
1899	2,651	283	684		2,017	838	347	295	221	7,336		
1900	2,805	240	698		2,083	828	300	390	221	7,025		
1901	3,213	227	892		2,127	818	309	430	190	8,215		
1902	3,193	324	1,113	132	2,270	1,011	465	517	306	9,250		
1903	3,701	280	1,140	447	2,137	1,071	379	625	303	10,002		
1904	3,827	265	1,074	643	2,103	944	331	587	389	9,923		
1905	3,701	294	1,124	812	2,423	1,026	403	547	480	10,009		
1906	3,742	329	1,121	838	2,556	1,079	385	606	487	11,143		
1907	3,727	307	1,133	1,022	2,670	1,150	410	616	520	11,564		
1908	3,461	420	1,145	1,060	2,458	1,037	385	584	463	11,022		
1909	3,340	426	1,241	1,107	2,660	1,125	426	592	497	11,504		
1910	3,553	399	1,208	1,071	2,507	1,224	439	565	604	11,570		
1911	3,453	298	1,072	884	2,370	1,174	487	513	530	10,790		
1912	3,158	416	1,206	1,039	2,147	1,017	431	494	524	10,426		
1913	2,888	469	1,100	1,185	2,319	962	394	450	532	10,320		
1914	2,601	443	1,041	1,176	1,957	930	398	356	585	9,466		
1915	2,685	424	992	944	1,953	1,218	594	441	856	10,057	4,406	14,553
1916	3,250	601	1,200	1,681	2,331	1,434	602	480	941	11,020	5,756	17,676
1917	3,820	653	1,405	1,969	2,902	1,720	707	670	1,197	15,034	8,032	23,066
1918	4,448	728	1,509	1,665	3,320	1,963	818	870	1,430	16,781	8,514	25,295
1919	4,203	824	1,473	1,267	3,085	1,975	814	750	1,491	15,032	8,691	24,023
1920	3,840	617	1,254	1,134	2,500	1,603	752	643	1,373	13,725	8,472	22,197
1921	3,540	482	1,077	984	2,409	1,435	620	558	965	12,150	7,637	19,787
1922	3,034	656	1,400	1,084	2,983	1,744	747	655	1,387	14,590	8,627	23,217
1923	3,918	620	1,369	1,258	3,208	1,792	759	700	1,349	15,013	9,198	23,211
1924	3,907	630	1,385	1,392	3,043	1,863	836	720	1,323	15,189	8,506	23,695
1925	3,871	587	1,444	1,370	2,958	1,700	897	734	1,630	15,200	8,861	24,067

Division of Statistical and Historical Research. Prior to 1915 receipts compiled from yearbooks of stock-yard companies; subsequent figures compiled from data of the reporting service of the Division of Livestock, Meats, and Wool. Figures for individual markets available in January issues of Crops and Markets Supplement.

<sup>1</sup> Figures not available prior to 1915.

TABLE 11.—Cattle and calves: Shipments from principal markets and all markets, 1866-1925

[In thousands—i. e., 000 omitted]

Year	Chi- cago	Don- ver <sup>1</sup>	East St. Louis	Fort Worth <sup>1</sup>	Kansas City <sup>1</sup>	Omaha	Sioux City	South St. Joseph	South St. Paul	Total	All other markets report- ing <sup>1</sup>	Total all markets report- ing <sup>1</sup>
1866										264		
1867	204									204		
1868	216									216		
1869	295									295		
1870	392									392		
1871	402									402		
1872	510									510		
1873	574									574		
1874	623									623		
1875	697									697		
1876	708		178							708		
1877	703		226							703		
1878	690		231							690		
1879	727		201							727		
1880	887		222							887		
1881	972		287							972		
1882	931		248							931		
1883	979		201							979		
1884	823		305				83			823		
1885	778		207				83			778		
1886	723		198				75			723		
1887	807		271				156			807		
1888	692		326				212		24	692		
1889	1,206		248				227		69	1,206		
1890	1,322		319				290	132	80	1,322		
1891	1,116		416				270	88	127	1,116		
1892	1,153		408				287	163	67	1,153		
1893	914		402				307	94	19	914		
1894	933		243				321	93	27	933		
1895	705		223				275	70	21	705		
1896	825		230				241	91	15	825		
1897	855		249				355	201	39	855		
1898	893		188				322	224	74	893		
1899	839		178				288	239	73	839		
1900	949		166				274	137	92	949		
1901	1,651		224				236	189	82	1,651		
1902	937		310				365	283	112	937		
1903	1,290		318				301	276	174	1,290		
1904	1,356		308				261	230	140	1,356		
1905	1,437		359				315	237	133	1,437		
1906	1,376		365				303	210	143	1,376		
1907	1,477		371				362	227	150	1,477		
1908	1,387		347				330	213	178	1,387		
1909	1,267		374				374	232	195	1,267		
1910	1,347		370				425	213	161	1,347		
1911	1,245		309				446	249	157	1,245		
1912	1,094		315				418	240	158	1,094		
1913	1,001		344				432	228	157	1,001		
1914	824		366				394	197	124	824		
1915	362	359	269	596	1,632		536	289	175	362	1,771	5,852
1916	726	312	313	511	1,928		591	369	149	726	2,198	6,953
1917	867	521	317	838	1,202		723	410	211	867	3,661	9,473
1918	1,025	544	370	562	1,422		855	432	296	1,025	5,405	3,996
1919	1,221	642	454	475	1,467		840	459	220	1,221	6,713	4,044
1920	1,247	471	510	544	1,209		689	410	234	1,247	5,048	3,883
1921	1,163	360	611	412	1,244		635	348	188	1,163	5,350	3,250
1922	1,137	532	871	467	1,534		820	447	251	1,137	6,677	3,988
1923	1,185	400	855	463	1,599		794	417	285	1,185	6,484	3,576
1924	1,107	471	841	420	1,440		759	435	250	1,107	6,119	3,572
1925	1,002	412	894	383	1,280		639	411	206	1,002	5,709	3,729

Division of Statistical and Historical Research. Prior to 1915 figures compiled from yearbooks of stockyard companies, except East St. Louis (1876 to 1893 from the Fourteenth Annual Report of Bureau of Animal Industry; 1897 to 1914, from Merchants Exchange Annual Report); subsequent figures from data of the reporting service of the Division of Livestock, Meats, and Wool. Figures for individual markets available in January issues of Crops and Markets Supplement.

<sup>1</sup> Figures not available prior to 1915.

TABLE 12.—Cattle and calves: Monthly receipts, stocker and feeder shipments and total shipments from all public stockyards, 1915-1925<sup>1</sup>

[In thousands—i. e. 000 omitted]

Movement and year	January	February	March	April	May	June	July	August	September	October	November	December	Total
<b>Receipts:</b>													
1915	1,020	708	1,017	987	1,111	1,113	1,030	1,246	1,531	1,818	1,724	1,170	14,553
1916	1,202	1,056	1,201	1,151	1,395	1,319	1,251	1,664	1,779	2,409	1,977	1,460	17,076
1917	1,690	1,302	1,330	1,639	1,961	1,759	1,729	1,614	2,367	3,051	2,629	1,809	23,006
1918	1,727	1,498	1,713	2,040	1,863	1,815	2,128	2,024	2,826	2,865	2,649	2,142	25,295
1919	2,119	1,493	1,617	1,707	1,839	1,588	2,016	2,039	2,306	3,008	3,702	2,182	24,623
1920	1,881	1,489	1,663	1,657	1,778	1,870	1,671	1,002	2,204	2,209	2,428	1,395	22,197
1921	1,644	1,100	1,960	1,494	1,512	1,680	1,343	1,867	1,906	2,310	1,028	1,417	19,787
1922	1,028	1,417	1,022	1,470	1,878	1,759	1,700	2,149	2,397	2,936	2,427	1,829	23,217
1923	1,877	1,427	1,902	1,670	1,000	1,020	1,003	2,214	2,295	2,802	2,182	1,810	23,211
1924	1,838	1,457	1,556	1,751	1,590	1,673	1,798	1,934	2,506	2,736	2,363	2,083	23,695
1925	1,869	1,530	1,860	1,820	1,737	1,746	1,970	2,245	2,157	2,789	3,282	2,059	21,087
<b>Stocker and feeder shipments:</b>													
1915	221	197	250	282	280	204	171	330	464	682	461	256	3,847
1916	200	213	249	306	401	353	282	330	588	768	729	344	4,803
1917	222	214	319	385	491	393	274	418	601	701	623	366	5,013
1918	364	264	377	391	442	272	730	397	611	839	723	479	5,286
1919	349	240	241	244	323	272	218	314	488	580	553	280	4,102
1920	205	166	236	238	214	269	122	855	395	622	497	245	3,504
1921	233	243	282	235	350	260	223	469	630	864	716	367	4,864
1922	281	210	199	233	300	234	223	480	631	786	624	353	4,553
1923	243	170	174	239	275	201	169	306	680	763	549	399	3,978
1924	207	176	230	271	219	184	243	360	427	717	489	303	3,823
<b>Total shipments:</b>													
1915	300	288	318	334	385	376	333	459	752	992	821	467	5,952
1916	406	358	428	437	528	510	370	619	785	1,134	843	525	6,952
1917	503	466	493	699	790	710	595	797	1,090	1,427	1,273	782	9,473
1918	595	524	681	775	790	764	686	960	1,249	1,337	1,255	798	10,311
1919	772	537	685	711	891	624	717	911	1,109	1,563	1,308	982	10,757
1920	767	603	582	605	784	709	734	880	1,087	1,172	1,165	653	9,831
1921	609	465	600	612	597	593	493	846	911	1,194	907	683	8,600
1922	673	580	632	632	780	701	669	1,038	1,205	1,570	1,345	847	10,065
1923	750	560	554	673	716	642	747	1,020	1,156	1,382	1,130	788	10,060
1924	716	640	540	627	745	631	641	826	1,160	1,339	1,095	816	9,691
1925	708	558	645	665	602	534	707	880	1,348	1,017	833	6,438	

Division of Statistical and Historical Research. Compiled from data of the reporting service of the Division of Livestock, Meats, and Wool. Current figures available in Crops and Markets Supplement, monthly.

<sup>1</sup> Complete information for 1915 and 1916, particularly on disposition of stock is not obtainable from many of these markets.

TABLE 13.—Cattle and calves: Receipts at Chicago, East St. Louis, Kansas City and Omaha, combined by months, 1900-1925

[In thousands—i. e. 000 omitted]

Year	Jan-uary	Feb-ruary	March	April	May	June	July	Aug-ust	Sep-tem-ber	Oct-ober	Nov-ember	Dec-ember
Averages:												
1900-1913	647	499	544	505	532	559	607	760	886	980	757	638
1914-1920	724	565	603	583	590	603	678	785	988	1,102	969	770
1921-1925	773	608	601	664	725	710	756	953	1,051	1,203	910	777
1900	496	420	460	445	532	436	491	646	688	786	615	461
1901	531	451	433	510	511	489	722	695	764	836	581	525
1902	558	471	477	472	408	495	628	737	904	941	721	686
1903	607	520	554	592	522	540	650	755	902	963	761	618
1904	631	668	504	545	524	610	352	608	827	970	826	585
1905	619	498	565	548	610	567	613	815	904	1,062	874	685
1906	715	576	653	574	600	691	687	733	833	1,057	827	691
1907	786	585	571	701	605	631	748	788	1,015	1,031	634	596
1908	695	555	592	496	496	571	603	796	950	913	775	657
1909	628	401	593	489	558	668	610	810	870	982	914	733
1910	641	515	590	498	553	630	662	915	995	1,010	834	617
1911	700	516	555	493	612	620	680	764	760	1,044	757	555
1912	680	486	502	515	484	462	516	667	808	1,010	674	676
1913	606	486	481	523	452	525	593	688	923	821	606	568
1914	526	446	482	446	405	473	457	566	785	813	558	631
1915	518	377	523	465	461	474	462	611	730	834	708	605
1916	606	534	558	452	558	530	535	807	801	1,140	915	716
1917	807	567	533	600	708	701	773	808	1,020	1,309	1,148	864
1918	763	709	779	881	688	705	967	911	1,347	1,320	1,167	1,032
1919	998	682	646	706	608	611	861	626	1,131	1,362	1,169	976
1920	817	612	998	532	642	606	660	808	1,032	832	1,042	618
1921	744	520	670	608	625	675	540	863	866	1,019	795	585
1922	717	617	682	577	748	750	719	981	1,096	1,338	1,045	789
1923	833	641	652	720	703	692	856	1,082	1,116	1,263	892	780
1924	826	641	675	722	784	717	791	857	1,204	1,222	939	968
1925	768	623	767	692	676	715	870	980	974	1,172	922	822

Division of Statistical and Historical Research. Figures prior to 1915 compiled from yearbooks of stock-yard companies; subsequent figures compiled from data of the reporting service of the Division of Livestock, Meats, and Wool. Figures for individual markets available in Crops and Markets Supplement, monthly.

TABLE 14.—Cattle and calves: Monthly receipts at six specified markets, 1900-1925

[In thousands—i. e. 000 omitted]

CHICAGO

Year	Jan-uary	Feb-ruary	March	April	May	June	July	Aug-ust	Sep-tem-ber	Oct-ober	Nov-ember	Dec-ember
Average:												
1904-1908	332	274	279	295	291	280	253	293	326	376	337	314
1909-1913	303	234	262	259	265	248	246	266	260	323	304	280
1914-1920	311	253	208	274	280	264	262	265	319	367	359	335
1921-1925	347	275	315	300	326	302	284	299	314	389	353	340
1900	233	199	217	228	264	211	220	257	250	283	262	231
1901	260	212	217	276	277	241	304	292	315	314	244	261
1902	283	245	252	247	217	223	238	252	318	328	268	314
1903	289	250	283	317	262	331	311	316	305	364	320	296
1904	306	270	285	282	276	309	167	291	299	383	360	299
1905	337	374	298	291	316	270	205	324	345	384	341	337
1906	327	262	268	293	326	277	298	302	327	395	355	322
1907	348	274	250	345	310	274	299	260	350	402	291	301
1908	341	281	295	293	229	271	335	281	301	310	336	312
1909	301	228	273	327	252	226	224	266	215	327	301	340
1910	293	252	272	254	266	288	281	338	418	367	347	277
1911	328	212	269	263	312	266	283	280	259	359	326	270
1912	323	245	271	289	268	220	225	236	248	290	262	283
1913	270	304	227	274	226	240	215	202	259	262	234	277
1914	241	118	232	235	265	217	191	210	236	247	130	239
1915	216	263	223	220	221	227	201	227	230	227	272	267
1916	250	231	240	223	270	225	312	267	283	368	356	316
1917	360	247	228	280	315	261	237	260	359	472	421	302
1918	297	325	370	397	315	308	368	300	434	462	442	429
1919	421	302	282	310	300	346	282	342	464	464	453	433
1920	392	296	302	243	320	368	270	301	351	320	441	301
1921	353	243	315	300	284	313	225	252	296	333	321	273
1922	330	276	324	281	353	332	283	307	319	407	391	332
1923	340	278	294	335	356	286	315	319	349	411	331	335
1924	360	296	305	318	329	291	318	280	324	393	369	408
1925	352	282	332	313	309	287	278	308	309	393	353	361



TABLE 14.—Cattle and calves: Monthly receipts at six specified markets, 1900—1925—Continued

[In thousands—i. e. 000 omitted]

EAST ST. LOUIS

Year	January	February	March	April	May	June	July	August	September	October	November	December
Average:												
1904-1908.....	79	64	58	56	73	100	105	126	136	134	102	77
1909-1913.....	82	68	50	45	64	101	112	127	153	163	115	96
1914-1920.....	80	70	70	62	73	90	116	125	149	150	133	115
1921-1925.....	89	67	73	72	93	103	119	148	167	173	135	111
1900.....	55	49	51	33	44	46	61	74	82	86	67	61
1901.....	68	47	44	43	40	71	115	95	105	110	70	73
1902.....	68	64	54	57	57	97	120	118	148	134	102	93
1903.....	81	61	58	55	77	70	127	131	153	140	103	82
1904.....	79	79	69	52	65	123	64	164	125	125	109	76
1905.....	70	59	58	63	85	96	100	125	129	145	106	84
1906.....	85	69	52	57	82	80	113	117	129	140	100	80
1907.....	91	68	58	62	64	94	128	144	153	127	78	66
1908.....	69	69	63	48	71	125	121	139	142	124	109	73
1909.....	69	67	63	51	63	93	130	138	163	152	138	121
1910.....	93	57	64	48	71	115	111	143	168	151	110	79
1911.....	77	54	61	49	74	114	169	164	117	151	99	73
1912.....	77	52	44	44	40	55	86	96	130	180	140	124
1913.....	93	71	54	40	58	97	114	118	147	130	87	81
1914.....	67	59	46	46	57	95	97	106	140	140	90	302
1915.....	77	57	61	42	54	67	88	105	112	120	110	99
1916.....	70	69	64	44	64	94	98	131	140	156	150	123
1917.....	118	78	64	60	89	123	123	123	158	202	145	135
1918.....	107	85	79	98	84	113	155	136	191	182	145	123
1919.....	144	70	83	90	90	85	139	136	151	178	150	142
1920.....	102	81	87	55	70	114	114	134	151	132	132	81
1921.....	87	54	64	59	70	87	78	121	114	130	125	88
1922.....	85	65	72	56	92	114	166	168	175	207	154	114
1923.....	90	72	73	75	98	91	139	162	165	197	125	99
1924.....	92	69	69	87	102	103	128	132	170	171	133	120
1925.....	83	74	87	85	103	118	148	165	152	159	138	132

FORT WORTH

Year	January	February	March	April	May	June	July	August	September	October	November	December
Average:												
1914-1920.....	89	63	73	105	124	117	123	110	126	143	141	100
1921-1925.....	75	50	58	71	101	100	118	139	130	139	133	103
1911.....	79	57	55	58	64	70	64	83	86	101	100	60
1912.....	65	50	51	95	121	97	70	97	104	103	105	80
1913.....	77	64	86	138	129	106	94	90	163	104	111	84
1914.....	103	89	89	90	97	96	81	63	97	126	134	113
1915.....	71	61	68	64	65	66	91	60	80	93	113	64
1916.....	46	42	68	90	102	101	82	90	93	128	137	100
1917.....	100	78	93	141	218	157	173	182	222	247	210	138
1918.....	127	79	95	143	110	124	182	165	185	184	146	127
1919.....	108	38	60	108	110	99	149	113	104	129	139	104
1920.....	67	51	60	88	121	146	137	104	104	95	107	53
1921.....	60	35	43	54	79	70	87	132	121	131	111	56
1922.....	59	46	65	56	83	70	84	109	132	167	129	88
1923.....	79	43	44	62	120	114	141	164	122	162	121	86
1924.....	83	54	61	82	140	104	133	130	166	128	172	161
1925.....	91	70	89	101	85	130	147	155	117	117	133	135

KANSAS CITY

Year	January	February	March	April	May	June	July	August	September	October	November	December
Average:												
1904-1908.....	192	146	153	144	189	141	185	259	323	358	240	175
1909-1913.....	173	130	141	127	130	151	189	270	329	351	240	170
1914-1920.....	183	140	148	138	137	151	213	269	331	368	309	193
1921-1925.....	200	152	168	155	174	178	232	350	390	423	290	208
1900.....	150	122	138	124	142	115	144	227	257	313	222	129
1901.....	158	140	118	130	113	130	249	235	254	297	172	129
1902.....	138	101	167	101	83	123	214	271	373	331	247	101
1903.....	100	133	129	133	108	37	154	232	322	327	237	170
1904.....	179	143	145	121	115	134	91	212	295	341	255	142
1905.....	142	107	132	124	142	143	181	278	314	391	275	165
1906.....	221	174	169	157	160	160	207	235	274	370	242	199
1907.....	235	163	166	189	142	174	251	285	360	348	193	169
1908.....	191	145	164	127	137	90	103	283	307	340	236	178
1909.....	171	143	170	141	161	177	166	363	364	355	202	199
1910.....	172	127	158	122	141	163	196	201	335	358	202	176
1911.....	166	150	142	128	142	168	213	245	262	372	231	132
1912.....	165	116	107	115	102	112	147	218	322	303	262	154
1913.....	150	132	125	130	105	133	194	201	374	300	200	157
1914.....	135	110	124	90	87	108	128	175	272	302	263	156
1915.....	144	97	130	118	102	100	118	186	241	314	272	139

TABLE 14.—Cattle and calves: Monthly receipts at six specified markets, 1900-1925—Continued

(In thousands—i. e. 000 omitted)

## KANSAS CITY—Continued

Year	Jan-uary	Febru-ary	March	April	May	June	July	Aug-ust	Sep-tem-ber	Oct-ober	Nov-ember	De-cem-ber
1916	149	132	131	109	134	137	164	287	286	304	250	153
1917	182	141	132	153	177	210	314	283	328	355	360	237
1918	207	166	179	203	160	165	309	317	477	464	379	205
1919	268	180	160	191	182	160	250	323	380	435	341	235
1920	196	157	171	98	137	177	206	315	356	279	203	135
1921	168	125	170	141	167	153	155	310	309	357	234	150
1922	188	160	157	131	153	165	213	357	406	491	351	216
1923	236	171	156	161	191	182	284	454	432	437	288	217
1924	216	146	149	173	201	192	220	303	480	423	300	246
1925	196	100	209	170	154	107	324	353	321	389	279	201

## OMAHA

Average:												
1904-1908	87	71	95	78	77	71	58	82	121	140	98	79
1909-1913	90	77	85	70	72	59	60	107	145	153	99	83
1914-1920	131	102	117	109	100	90	87	126	186	209	168	127
1921-1925	142	114	135	127	132	127	113	149	191	217	140	120
1900	53	50	54	00	82	64	57	88	99	104	64	50
1901	55	52	54	01	72	47	54	73	90	100	89	62
1902	74	61	64	87	51	47	56	66	155	143	104	88
1903	77	76	84	87	75	47	102	64	70	122	137	101
1904	70	67	65	00	68	57	30	61	108	121	102	68
1905	70	50	77	70	70	76	67	88	116	148	102	79
1906	112	81	85	05	92	69	69	79	103	143	121	90
1907	82	80	88	168	80	80	70	90	140	154	72	69
1908	94	73	80	58	58	56	60	93	140	133	95	89
1909	87	63	85	70	82	66	60	103	147	148	123	93
1910	83	81	96	74	75	64	74	143	174	164	110	85
1911	90	81	93	68	64	72	75	129	120	162	101	80
1912	95	79	80	67	80	44	48	83	130	168	80	85
1913	84	79	72	70	62	55	45	77	143	123	79	73
1914	83	68	76	68	56	55	41	75	137	124	75	85
1915	81	70	103	90	84	80	55	93	147	173	144	100
1916	122	111	123	76	93	61	122	153	226	153	124	124
1917	147	101	100	107	127	107	89	133	184	250	222	142
1918	152	134	151	183	120	119	135	158	245	212	201	173
1919	124	165	124	166	107	96	146	182	258	285	219	166
1920	107	109	138	136	109	97	79	118	194	192	183	101
1921	136	98	130	107	104	122	84	150	145	169	115	74
1922	114	116	129	100	145	139	117	159	196	243	140	127
1923	158	120	129	140	148	130	118	147	200	218	148	129
1924	194	130	140	146	152	131	127	142	221	230	137	134
1925	137	107	139	124	110	113	120	149	162	226	152	138

## SOUTH ST. PAUL

Average:												
1909-1913	27	25	40	35	33	34	34	53	76	90	59	27
1914-1920	64	56	75	70	67	62	83	101	141	178	151	82
1921-1925	80	77	100	93	90	90	101	119	128	178	133	109
1907	20	16	24	25	20	17	21	38	118	140	61	18
1908	19	19	36	29	23	24	20	60	87	77	57	23
1909	27	21	38	28	28	23	24	38	79	97	74	20
1910	21	17	43	30	33	43	45	75	97	115	62	23
1911	25	31	41	33	34	35	32	56	66	105	53	22
1912	27	25	34	41	35	34	35	53	72	79	50	34
1913	31	32	45	41	34	36	34	37	65	83	57	37
1914	34	33	49	40	38	36	35	47	75	90	61	46
1915	38	33	55	50	45	46	59	88	122	144	118	56
1916	47	52	74	56	65	55	57	92	116	107	102	58
1917	68	56	70	67	68	58	77	99	102	215	169	86
1918	71	56	83	91	82	77	142	127	183	203	185	131
1919	107	77	83	90	85	71	125	131	162	220	206	126
1920	86	85	109	93	83	89	83	122	161	165	218	74
1921	72	59	89	64	70	71	52	88	88	134	131	67
1922	73	68	98	81	94	90	127	153	147	180	162	106
1923	101	77	91	88	110	89	100	108	145	185	130	100
1924	97	85	94	105	102	84	102	94	125	167	103	117
1925	100	93	120	120	121	106	116	152	135	236	172	149

Division of Statistical and Historical Research. Prior to 1915 figures compiled from yearbooks of stock-  
yard companies; subsequent figures compiled from data of the reporting service of the Division of Livestock,  
Meats, and Wool. Current figures available in Crops and Markets supplement, monthly.

TABLE 15.—Cattle and calves: Monthly receipts, local slaughter, and stocker and feeder shipments at public stockyards, 1915-1925

## BUFFALO, N. Y.

Movement, slaughter, and year	January	February	March	April	May	June	July	August	September	October	November	December	Total
<b>Receipts:</b>	<i>Number</i>	<i>Number</i>	<i>Number</i>	<i>Number</i>	<i>Number</i>	<i>Number</i>	<i>Number</i>	<i>Number</i>	<i>Number</i>	<i>Number</i>	<i>Number</i>	<i>Number</i>	<i>Number</i>
1915.....	25,080	16,079	25,789	32,316	35,071	30,675	28,370	31,750	25,076	42,029	43,805	26,200	362,230
1916.....	32,075	33,471	36,409	44,058	43,073	38,171	32,110	37,491	43,970	51,093	46,380	38,614	476,895
1917.....	40,240	29,074	37,257	46,278	41,399	38,951	44,377	38,856	40,259	56,212	55,880	53,252	531,035
1918.....	49,859	39,584	50,426	60,094	52,680	56,898	49,545	55,867	68,783	58,638	71,027	53,370	607,671
1919.....	53,052	52,412	74,297	67,945	62,398	53,599	59,236	67,292	58,127	76,593	74,211	51,957	749,029
1920.....	55,028	47,064	54,531	53,790	55,104	66,579	63,085	60,109	55,630	55,029	65,925	44,822	676,676
1921.....	51,501	39,927	53,111	57,800	61,595	52,466	43,299	47,168	46,407	55,687	47,550	52,552	609,083
1922.....	50,544	45,513	46,877	63,226	63,611	55,884	51,278	45,371	46,839	58,337	55,174	54,095	637,349
1923.....	49,437	39,752	48,829	56,876	48,847	40,710	50,153	44,579	39,646	54,894	54,208	51,576	538,507
1924.....	42,767	41,771	46,708	53,935	52,214	45,434	41,423	39,830	41,977	45,728	50,903	47,306	550,086
1925.....	49,656	39,759	46,185	50,247	50,946	53,444	47,215	50,170	42,707	60,245	53,269	49,280	599,183
<b>Local slaughter:</b>													
1916.....	15,001	11,900	14,980	21,293	15,674	15,554	13,857	13,807	17,401	20,722	19,154	17,361	196,704
1917.....	16,514	12,580	15,666	21,083	17,230	16,270	16,835	16,530	22,248	20,316	20,002	16,680	211,743
1918.....	14,133	12,274	16,029	22,035	19,236	15,676	18,655	16,750	20,141	17,506	16,908	15,964	205,307
1919.....	16,169	14,181	18,162	19,547	19,644	17,107	17,070	16,543	15,856	15,935	16,416	15,640	202,300
1920.....	12,958	14,386	20,858	17,819	16,051	17,490	16,312	16,068	15,641	13,859	17,631	11,832	190,356
1921.....	13,842	9,523	16,306	16,450	17,941	15,102	11,894	15,932	11,697	15,105	12,111	10,476	166,079
1922.....	13,750	12,371	16,603	18,052	19,507	15,892	14,262	13,671	20,817	18,718	13,152	192,306	192,306
1923.....	13,387	10,559	14,791	18,511	14,531	15,457	16,787	15,801	20,730	17,469	15,781	189,393	189,393
1924.....	16,489	14,946	16,760	20,616	16,945	15,540	13,152	14,826	16,567	13,832	18,099	15,856	198,687
1925.....	15,563	12,850	16,280	20,785	18,843	18,461	17,009	17,069	17,086	21,332	17,385	16,093	211,086
<b>Stocker and feeder shipments:</b>													
1916.....	477	406	978	1,013	1,112	962	900	2,556	4,053	7,146	4,830	1,557	26,080
1917.....	622	139	559	979	461	781	2,002	2,063	4,542	6,191	4,596	1,893	24,828
1918.....	575	381	772	1,521	798	2,118	2,429	3,608	5,558	6,581	5,170	1,910	31,421
1919.....	420	1,101	1,062	1,602	1,166	1,542	2,737	5,461	5,814	8,868	8,422	3,121	39,096
1920.....	318	812	335	774	393	810	911	1,628	1,443	1,892	3,557	958	13,840
1921.....	445	271	437	328	230	256	250	986	735	1,755	1,600	410	7,709
1922.....	187	44	257	185	115	14	255	343	674	2,407	1,705	468	6,704
1923.....	94	108	103	122	41	121	234	271	282	1,504	941	351	4,157
1924.....	39	1	2	2	802	1,646	1,509	1,582	1,282	1,753	2,276	1,544	12,180
1925.....	514	392	365	718	961	794	1,268	1,542	1,095	1,730	1,990	1,157	12,526

CHICAGO, ILL.

Receipts:													
1915	216,165	152,927	222,723	219,796	221,209	226,684	201,369	227,226	230,498	227,159	271,746	267,471	2,684,073
1916	259,152	230,654	240,170	222,593	269,870	225,074	211,774	267,212	283,205	368,201	355,527	316,278	3,249,800
1917	360,062	247,105	228,290	279,760	315,354	260,771	247,162	268,761	358,544	471,967	420,577	361,828	3,820,271
1918	297,400	324,924	370,474	397,333	315,303	307,521	368,172	290,782	433,838	462,004	442,014	428,924	4,447,689
1919	420,648	302,399	281,882	319,495	309,393	299,947	345,845	281,681	342,359	464,159	452,587	433,013	4,253,408
1920	382,043	294,779	302,324	242,728	325,644	308,014	270,694	301,433	351,344	323,975	440,732	301,475	3,849,495
1921	353,103	243,117	314,651	299,308	284,236	318,219	225,295	282,176	298,007	332,508	320,622	273,286	3,539,538
1922	329,916	275,308	324,070	280,806	353,455	332,200	283,185	300,900	318,684	407,240	391,019	331,715	3,634,498
1923	340,412	277,564	293,659	334,577	355,627	286,405	314,707	319,017	318,682	411,181	331,351	334,689	3,917,851
1924	359,784	295,843	307,803	315,607	328,529	291,379	318,470	270,906	323,935	398,084	369,360	408,370	3,997,609
1925	352,210	282,244	332,055	312,752	308,807	286,881	278,273	307,779	308,690	398,144	352,714	350,600	3,871,149
Local slaughter:													
1915	169,842	127,824	194,978	188,625	189,189	191,314	168,051	178,922	194,715	223,617	245,077	220,776	2,292,928
1916	213,530	185,305	192,990	177,143	216,221	177,437	166,306	202,535	215,897	275,550	266,708	233,871	2,523,583
1917	276,036	188,063	175,178	229,960	261,886	200,054	204,835	218,061	274,408	357,525	298,416	250,051	2,953,073
1918	231,077	260,469	275,984	326,299	249,617	239,094	303,224	229,740	333,698	341,186	312,294	319,698	3,422,380
1919	311,238	223,680	211,940	247,383	228,908	213,464	245,272	199,356	235,525	316,310	322,226	276,699	3,032,601
1920	264,585	206,529	227,177	191,402	221,000	218,260	182,663	197,226	233,973	205,490	290,328	164,230	2,602,803
1921	233,269	150,247	215,057	197,760	192,194	224,459	168,307	193,931	203,376	220,724	203,041	165,411	2,376,776
1922	222,749	189,829	234,041	211,088	266,544	254,063	220,159	227,129	226,550	283,062	243,196	218,953	2,797,363
1923	241,548	198,237	255,711	277,563	216,642	228,286	224,418	219,182	281,529	227,138	223,930	225,390	2,813,095
1924	249,685	202,450	225,938	242,360	250,550	215,298	237,498	202,221	235,851	282,962	265,975	278,818	2,889,606
1925	247,628	200,767	256,426	243,639	244,134	232,108	219,853	238,017	218,654	274,409	252,160	241,297	2,869,172
Stocker and feeder shipments:													
1916		2,188	10,839	14,902	13,188	14,141	11,740	24,511	37,905	58,729	41,697	26,447	255,696
1917	21,032	15,271	16,521	14,293	12,383	11,328	11,301	21,529	56,015	75,576	66,725	35,845	357,819
1918	8,685	17,501	36,194	20,833	23,433	26,190	26,905	54,911	65,623	55,556	42,380	401,437	401,437
1919	32,334	31,780	25,463	28,056	26,756	20,695	26,796	33,427	58,017	87,283	72,642	65,544	508,703
1920	30,385	25,396	21,419	12,235	24,783	20,137	23,747	34,760	54,136	55,940	65,532	40,013	417,483
1921	23,480	21,796	31,235	22,590	17,241	17,876	6,299	20,618	31,617	52,002	51,337	30,386	332,477
1922	20,215	20,587	23,768	13,788	13,860	11,692	12,388	22,547	38,038	61,386	70,518	34,432	343,199
1923	16,439	14,379	16,142	17,165	13,567	15,890	12,445	24,310	39,790	54,037	40,549	31,987	294,700
1924	15,846	16,668	14,812	13,823	11,797	11,338	8,994	14,604	29,175	49,525	40,600	32,000	258,272
1925	16,869	12,661	12,977	12,507	7,415	6,011	8,667	18,946	27,842	52,074	28,965	25,729	231,263

TABLE 15.—Cattle and calves: Monthly receipts, local slaughter, and stocker and feeder shipments at public stockyards, 1915-1925—Continued

## CINCINNATI, OHIO

Movement, slaughter, and year	January	February	March	April	May	June	July	August	September	October	November	December	Total
<b>Receipts:</b>	<i>Number</i>	<i>Number</i>	<i>Number</i>	<i>Number</i>	<i>Number</i>	<i>Number</i>	<i>Number</i>	<i>Number</i>	<i>Number</i>	<i>Number</i>	<i>Number</i>	<i>Number</i>	<i>Number</i>
1915.....	18,142	12,141	19,210	17,609	19,530	16,894	19,960	31,055	34,043	36,276	32,581	23,771	281,122
1916.....	24,863	21,102	25,981	22,663	25,161	23,016	22,232	33,639	37,859	45,385	38,913	31,326	352,040
1917.....	31,731	28,770	28,962	29,846	30,803	32,587	34,985	47,274	49,927	62,042	47,070	28,839	452,836
1918.....	24,328	23,011	30,349	36,318	34,734	39,104	44,255	47,335	52,712	48,836	41,606	32,703	455,291
1919.....	35,068	39,458	33,909	37,270	36,858	30,597	44,229	43,288	47,448	51,553	35,962	34,847	460,487
1920.....	33,628	37,915	37,867	35,916	38,196	41,811	40,379	41,796	43,756	36,967	38,074	24,744	441,044
1921.....	30,226	3,075	35,068	37,013	36,606	39,246	40,997	45,744	45,452	46,280	38,749	34,618	453,974
1922.....	35,843	29,089	35,957	33,387	35,919	37,516	35,749	38,366	45,050	49,815	37,230	31,633	445,554
1923.....	29,489	28,420	31,569	30,708	36,201	34,378	40,520	38,651	37,941	48,851	37,252	31,658	425,638
1924.....	31,598	27,249	29,182	33,201	38,281	32,692	37,122	37,864	43,510	54,306	42,531	34,733	442,269
1925.....	29,559	26,157	30,858	32,031	35,322	34,048	40,874	45,048	43,309	50,023	32,328	32,206	431,763
<b>Local slaughter:</b>													
1915.....	14,888	9,760	13,703	13,560	13,874	14,292	15,451	19,827	19,359	18,611	18,315	14,989	186,629
1916.....	17,623	15,261	20,728	17,837	20,082	18,366	15,037	19,058	20,817	24,136	23,321	20,846	233,112
1917.....	23,345	21,044	21,935	24,342	24,897	24,528	24,543	28,397	26,602	32,193	28,381	19,264	299,471
1918.....	20,112	18,150	20,850	25,761	24,597	25,359	27,266	27,306	32,540	27,232	27,912	25,716	302,801
1919.....	27,467	23,380	23,970	25,881	25,381	21,676	28,705	24,768	26,236	31,417	21,393	25,039	305,313
1920.....	23,626	19,473	26,283	23,102	23,971	25,952	21,752	25,330	28,038	22,511	25,156	18,003	283,197
1921.....	23,373	18,149	25,098	27,861	28,089	27,502	24,800	27,968	28,330	26,714	22,095	21,651	301,620
1922.....	26,480	21,280	25,672	23,701	22,107	21,291	17,544	19,005	20,436	21,348	17,263	16,051	252,178
1923.....	17,999	16,611	16,907	19,028	20,034	16,910	20,695	21,203	20,149	24,186	18,185	18,327	230,234
1924.....	19,830	16,370	18,323	19,262	22,460	18,808	20,675	19,821	22,638	27,024	17,149	20,078	242,438
1925.....	19,380	16,534	19,195	19,001	20,714	21,755	22,748	24,534	20,136	24,871	17,893	18,938	245,699
<b>Stocker and feeder shipments:</b>													
1916.....	1,501	1,227	2,417	672	1,285	1,651	1,642	2,142	4,105	4,143	2,801	2,057	25,643
1917.....	1,269	1,691	1,072	1,017	721	1,269	1,097	2,727	3,007	4,910	2,522	867	22,169
1918.....	399	823	3,142	2,891	1,608	1,675	2,163	2,112	4,674	5,208	3,312	1,767	29,772
1919.....	1,516	1,826	1,793	2,390	2,262	1,122	1,241	1,935	3,777	4,559	3,322	2,629	28,372
1920.....	1,480	1,386	1,253	1,544	1,679	1,917	1,858	3,073	3,888	3,201	4,918	1,322	27,749
1921.....	862	1,157	2,704	2,105	1,736	1,388	767	2,609	2,363	3,074	1,961	1,601	22,387
1922.....	1,086	1,131	1,301	916	1,152	1,339	1,357	3,383	4,034	5,476	3,032	2,214	26,421
1923.....	761	867	983	996	1,020	1,431	1,952	2,283	3,361	5,809	2,596	1,306	23,365
1924.....	457	647	467	474	847	1,283	1,413	2,493	3,396	4,560	3,237	1,501	20,865
1925.....	991	699	863	1,100	980	831	1,128	3,720	3,042	4,079	2,498	1,212	21,143

CLEVELAND, OHIO

Receipts:																				
1915-----	7,060	7,239	11,189	10,655	11,417	10,407	10,137	11,941	9,609	11,475	12,573	0,541	122,343							
1916-----	10,873	12,491	14,822	16,052	15,406	14,689	11,230	15,452	15,776	10,348	18,806	18,382	181,327							
1917-----	28,466	21,955	24,199	23,170	26,662	20,994	21,479	23,931	22,923	31,400	23,552	26,177	295,913							
1918-----	25,068	24,062	27,187	30,071	27,852	26,066	26,365	22,443	28,164	22,951	20,595	21,030	301,854							
1919-----	23,237	22,222	27,350	30,141	26,631	21,375	25,622	29,746	25,452	24,641	23,850	24,281	304,558							
1920-----	24,131	19,509	24,290	27,036	18,696	23,510	26,208	28,061	24,071	26,815	21,453	17,414	281,254							
1921-----	20,122	16,397	19,840	23,045	22,248	24,741	20,388	21,926	19,731	19,636	20,349	19,418	247,835							
1922-----	19,241	19,328	24,094	23,065	26,837	23,484	21,771	24,832	25,603	25,546	22,426	25,269	281,496							
1923-----	19,814	17,635	22,176	24,895	25,014	22,891	23,801	25,462	22,578	23,033	26,308	24,216	277,823							
1924-----	23,230	19,881	22,595	24,893	24,254	22,057	23,445	23,197	25,245	28,498	24,045	23,177	284,506							
1925-----	23,190	18,855	22,172	23,459	24,808	27,183	30,393	28,988	26,359	25,266	19,079	25,963	292,715							
Local slaughter:																				
1915-----	6,990	6,737	10,451	9,963	11,006	9,847	9,367	9,761	8,343	10,045	10,645	7,886	111,041							
1916-----	9,778	11,706	13,697	14,743	13,921	12,990	10,355	14,605	14,228	17,566	15,909	14,802	164,300							
1917-----	17,411	14,977	17,935	18,711	23,570	16,610	16,883	19,310	18,619	22,950	19,188	16,940	223,104							
1918-----	16,435	16,212	18,735	23,990	20,388	20,561	21,108	16,692	17,235	18,338	16,691	16,778	223,169							
1919-----	18,352	19,223	21,058	23,772	22,836	17,832	20,612	22,654	20,678	19,974	18,272	18,573	243,886							
1920-----	18,582	16,892	19,802	23,856	16,623	18,917	20,488	20,111	18,668	19,457	19,050	15,550	228,296							
1921-----	18,833	15,638	18,850	21,292	20,064	22,372	18,800	19,499	17,646	17,700	18,817	18,085	227,596							
1922-----	18,295	17,927	21,429	21,288	23,762	21,378	20,298	21,749	22,356	21,904	20,766	21,970	263,122							
1923-----	18,790	17,020	21,363	23,814	23,795	21,431	21,385	22,805	20,073	20,229	23,490	21,685	265,880							
1924-----	21,708	18,902	21,544	22,278	22,444	19,149	21,030	20,989	21,531	25,087	20,785	20,186	255,631							
1925-----	19,552	16,043	20,027	21,824	22,605	24,741	28,267	25,594	23,406	22,237	17,885	21,347	263,618							
Stocker and feeder shipments:																				
1917-----	45	138	161	181	90	454	301	419	491	657	315	107	3,359							
1918-----	59	173	276	134	380	261	187	327	679	845	456	335	4,012							
1919-----	333	264	517	690	598	703	487	509	776	564	264	38	6,043							
1920-----		160		59	68	617	162	602	677	136	420	195	3,096							
1921-----	351	246	208	568	810	697	73	350	626	891	624	203	5,647							
1922-----	205	56	275	302	217	649	91	705	712	1,120	589	375	5,296							
1923-----		53	110	56	106	65	336	270	934	1,446	341	366	4,085							
1924-----	284	178	91		141	524	336	533	848	1,088	559	240	4,822							
1925-----	322	105	141	178	228	255	150	245	195	240		40	2,099							

CATTLE, CALVES, BEEF, VEAL, HIDES, AND SKINS

TABLE 15.—Cattle and calves: Monthly receipts, local slaughter, and stocker and feeder shipments at public stockyards, 1915-1925—Continued

DENVER, COLO.

Movement, slaughter, and year	January	February	March	April	May	June	July	August	September	October	November	December	Total
<b>Receipts:</b>	<i>Number</i>	<i>Number</i>	<i>Number</i>	<i>Number</i>	<i>Number</i>	<i>Number</i>	<i>Number</i>	<i>Number</i>	<i>Number</i>	<i>Number</i>	<i>Number</i>	<i>Number</i>	<i>Number</i>
1915	23,031	10,955	17,007	20,472	44,122	39,995	23,053	20,512	34,066	79,200	81,564	24,764	424,341
1916	39,562	14,562	27,067	24,752	80,816	76,314	29,816	26,733	46,535	109,676	99,143	37,984	601,370
1917	40,557	23,715	28,355	26,119	95,014	74,579	32,062	16,018	38,799	99,060	117,933	59,616	653,467
1918	55,776	28,969	35,808	51,233	81,451	91,185	29,464	28,807	61,119	93,423	113,833	57,140	728,268
1919	61,766	34,871	35,217	39,317	99,193	58,591	32,361	43,350	61,832	119,595	136,039	101,615	823,727
1920	76,823	28,696	31,981	30,172	88,962	69,863	26,654	23,748	40,747	74,527	93,390	31,002	616,505
1921	39,319	20,649	25,540	20,750	40,946	45,677	22,029	23,613	32,931	75,067	84,754	39,627	481,502
1922	43,363	33,045	39,777	28,430	87,774	47,133	29,932	37,965	54,633	112,841	90,541	50,811	656,245
1923	60,550	25,736	27,767	28,935	58,068	33,305	24,839	30,690	47,760	105,509	110,644	64,569	619,882
1924	56,788	24,509	29,837	23,818	49,807	42,155	23,439	30,727	77,644	119,223	99,037	52,704	630,353
1925	41,884	28,457	37,814	32,598	43,263	46,515	26,706	33,415	41,787	103,538	102,639	48,141	586,847
<b>Local slaughter:</b>													
1915	4,837	4,746	5,624	4,952	5,262	5,199	4,792	6,520	6,003	6,382	7,184	4,457	65,988
1916	5,756	5,081	6,118	4,952	6,851	6,314	6,113	7,641	9,160	12,346	10,823	7,130	89,040
1917	8,967	9,245	9,653	8,853	8,857	7,808	6,572	7,459	10,559	17,435	21,671	14,331	131,407
1918	15,720	13,107	12,728	15,772	13,117	10,384	11,568	12,623	20,335	19,617	22,910	17,072	185,043
1919	16,578	10,945	13,771	11,258	10,448	13,927	11,217	14,912	14,343	21,319	18,979	17,992	174,350
1920	12,637	10,819	13,195	9,332	11,094	10,077	13,549	14,912	14,343	15,855	15,541	10,577	152,959
1921	12,633	9,182	11,894	9,155	12,548	11,193	9,940	10,782	16,420	10,144	9,709	5,471	121,984
1922	9,186	8,360	10,377	11,416	12,067	10,041	10,946	10,452	10,088	11,600	11,686	8,721	124,488
1923	11,413	8,630	10,520	12,120	12,853	10,911	13,570	11,682	13,122	11,407	9,033	130,502	152,959
1924	11,508	9,824	11,060	13,209	12,294	14,702	13,606	14,476	18,935	15,000	15,265	15,683	158,683
1925	11,535	11,491	14,494	16,436	16,436	15,362	12,457	14,476	20,168	19,176	15,553	175,415	158,683
<b>Stocker and feeder shipments:</b>													
1915	25,210	6,575	16,436	15,362	71,285	60,454	12,457	11,460	17,134	61,165	54,107	24,942	385,587
1916	24,196	10,465	11,994	13,436	75,465	67,911	24,571	6,894	10,689	52,367	70,081	28,936	397,035
1917	25,068	8,083	15,867	23,117	65,392	73,615	16,259	8,256	18,388	46,621	68,999	31,045	402,210
1918	36,843	19,348	17,013	20,733	81,624	50,477	12,866	14,615	25,376	61,602	81,030	58,839	483,326
1919	65,177	14,132	10,984	13,476	75,363	58,357	15,095	8,307	12,605	48,436	63,601	21,314	407,025
1920	18,812	9,538	5,173	5,056	22,968	31,860	21,943	6,233	15,654	46,062	60,087	30,322	273,708
1921	20,999	18,621	22,321	15,738	65,671	38,063	16,953	18,335	60,760	64,114	20,807	413,138	413,138
1922	29,009	13,925	11,160	9,723	45,639	25,307	12,071	13,939	28,915	56,724	76,431	38,303	361,146
1923	35,995	11,836	13,926	10,343	31,684	30,489	7,944	13,270	31,791	79,270	67,449	25,248	359,245
1924	17,741	7,343	9,944	4,683	28,484	30,220	11,922	12,008	17,825	62,256	53,696	34,976	288,998

UPDATA 1981

EAST ST. LOUIS, ILL.

Receipts:																	
1915	77,238	56,726	60,940	42,443	54,241	60,607	87,500	105,436	112,002	110,572	100,910	90,085	991,700				
1916	75,944	59,644	64,148	43,672	63,647	93,690	97,962	131,479	140,120	157,609	140,951	122,554	1,200,320				
1917	118,179	77,575	63,563	59,854	89,110	122,582	122,923	123,189	158,096	201,863	144,880	122,921	1,404,741				
1918	107,127	84,766	78,740	97,723	84,032	113,427	155,180	135,560	181,612	144,674	144,674	135,369	1,509,400				
1919	144,116	70,324	82,598	90,168	90,460	85,371	138,609	138,824	150,772	177,856	155,575	142,188	1,472,830				
1920	101,776	81,326	86,682	54,019	70,175	113,915	114,437	134,462	150,847	131,882	131,866	81,263	1,253,550				
1921	87,274	54,021	63,497	59,458	70,421	86,580	78,034	120,877	114,200	129,877	125,189	87,832	1,077,260				
1922	86,412	66,490	72,312	55,835	91,939	113,647	105,427	167,804	175,481	207,283	153,733	113,910	1,400,333				
1923	98,678	72,305	72,971	75,383	98,445	94,164	138,969	161,789	165,383	197,093	124,576	99,148	1,398,009				
1924	92,341	68,780	69,458	86,808	101,822	103,124	126,194	132,496	179,349	171,239	133,140	119,866	1,384,626				
1925	83,166	74,332	87,118	84,864	103,024	117,746	148,090	164,598	161,670	159,420	137,753	132,463	1,444,252				
Local slaughter:																	
1915	61,674	43,899	48,654	33,073	40,798	47,120	63,636	64,968	70,305	83,412	86,008	79,542	723,080				
1916	12,488	40,182	48,644	32,262	51,061	64,395	68,736	70,124	92,253	114,624	122,316	102,637	887,722				
1917	99,305	62,630	49,878	48,246	77,253	91,609	94,702	89,390	115,337	148,399	108,142	102,576	1,087,367				
1918	94,367	72,693	61,055	78,280	61,858	86,309	115,925	93,000	133,513	128,359	103,071	110,475	1,139,805				
1919	94,166	57,662	62,707	63,368	63,455	65,273	104,753	99,712	97,415	111,006	96,505	102,818	1,018,740				
1920	81,200	43,932	63,905	28,538	55,224	63,365	61,724	77,376	78,231	66,758	81,688	41,927	743,928				
1921	54,457	30,081	20,914	27,313	33,972	38,468	37,075	49,623	42,578	48,117	44,670	20,598	466,876				
1922	37,465	29,938	30,381	23,725	45,015	45,925	43,346	55,461	53,821	77,863	43,450	38,227	529,687				
1923	38,406	20,124	20,625	37,181	50,684	37,187	57,465	50,900	48,124	80,202	45,082	45,462	544,224				
1924	39,119	27,972	33,469	39,577	41,296	40,891	47,406	42,055	66,682	64,634	50,966	40,952	544,019				
1925	26,613	29,654	30,301	34,369	44,335	50,433	53,589	61,048	51,607	56,939	53,966	50,997	550,451				
Stocker and feeder shipments:																	
1915	9,412	5,376	7,032	5,506	9,046	8,222	11,760	24,847	31,752	27,025	20,153	15,356	175,487				
1916	7,560	6,413	11,503	9,507	8,613	10,881	10,946	17,981	22,803	23,741	16,661	14,236	160,854				
1917	14,668	12,646	12,210	10,023	8,610	12,979	15,243	21,240	29,504	37,176	27,902	18,328	220,538				
1918	7,472	8,743	15,105	12,407	11,399	12,625	15,140	23,301	33,763	35,410	30,015	19,753	225,073				
1919	21,326	13,551	16,057	10,016	15,318	9,394	10,529	19,039	24,283	31,799	31,878	21,808	234,045				
1920	12,272	10,930	6,233	6,892	9,036	9,669	9,669	14,763	28,538	33,049	22,640	12,760	167,797				
1921	9,853	8,112	10,077	9,129	6,778	11,300	5,059	20,013	19,996	33,049	35,221	15,565	185,057				
1922	8,024	9,205	11,324	8,126	10,128	14,780	11,321	23,551	38,310	56,115	54,998	27,829	274,710				
1923	13,780	13,294	11,406	11,388	10,622	16,189	16,977	38,078	46,241	40,928	35,831	16,026	280,668				
1924	10,442	7,717	5,287	7,806	9,953	11,351	13,760	20,176	31,631	35,869	20,794	15,235	198,521				
1925	7,394	6,244	6,597	6,022	4,261	5,980	15,316	17,860	20,491	22,757	16,717	13,007	142,622				

CATTLE, CALVES, BEEF, VEAL, HIDEs, AND SKINS



TABLE 15.—Cattle and calves: Monthly receipts, local slaughter, and stocker and feeder shipments at public stockyards, 1915-1925—Continued

## FORT WORTH, TEX.

Movement, slaughter, and year	January	February	March	April	May	June	July	August	September	October	November	December	Total
<b>Receipts:</b>	<i>Number</i>	<i>Number</i>	<i>Number</i>	<i>Number</i>	<i>Number</i>	<i>Number</i>	<i>Number</i>	<i>Number</i>	<i>Number</i>	<i>Number</i>	<i>Number</i>	<i>Number</i>	<i>Number</i>
1915.....	70,985	60,516	56,231	64,235	95,181	95,828	90,816	60,096	80,045	93,454	113,062	63,932	944,431
1916.....	48,836	42,495	58,225	98,754	101,723	100,712	81,977	90,043	92,547	127,641	137,103	107,466	1,080,522
1917.....	100,260	77,744	93,957	141,128	218,572	157,355	172,811	182,213	222,169	247,137	209,554	130,537	1,959,537
1918.....	120,710	78,977	94,041	143,406	119,220	123,606	182,174	155,340	185,298	184,077	144,994	126,660	1,665,000
1919.....	108,489	37,793	59,880	108,118	115,892	98,893	149,103	112,733	103,780	129,355	138,904	103,695	1,260,635
1920.....	66,930	50,026	60,343	87,900	121,218	145,958	137,480	104,100	104,151	95,087	107,304	53,226	1,134,323
1921.....	59,996	34,013	43,005	54,299	79,077	75,747	87,005	132,194	120,804	130,610	110,562	55,890	983,802
1922.....	58,557	40,014	65,239	55,636	83,304	76,471	83,654	108,938	131,834	157,051	129,346	88,157	1,084,201
1923.....	78,962	43,136	43,729	61,534	119,983	114,484	141,153	164,007	122,452	161,885	120,657	85,967	1,257,929
1924.....	86,407	54,313	50,627	81,605	139,813	104,261	132,814	135,711	156,337	126,483	172,071	151,083	1,391,525
1925.....	90,585	69,754	88,809	101,433	85,146	129,650	147,043	155,188	117,188	117,131	132,797	135,074	1,369,678
<b>Local slaughter:</b>													
1915.....	31,677	22,040	25,597	21,698	33,205	45,252	46,746	26,702	24,614	25,477	34,870	23,982	361,860
1916.....	19,091	17,023	22,921	19,099	34,968	50,091	45,860	52,907	42,545	50,699	62,984	53,653	473,641
1917.....	48,462	45,401	41,820	55,407	111,605	87,696	98,367	83,244	100,963	120,049	116,639	81,070	991,323
1918.....	74,022	46,559	46,609	53,038	50,176	66,182	106,048	100,147	113,956	119,026	94,544	83,732	954,038
1919.....	67,524	21,399	27,470	42,648	62,736	68,310	113,857	70,180	69,479	59,350	65,325	46,756	715,090
1920.....	26,577	16,119	25,261	35,056	55,928	71,553	70,401	58,278	63,173	51,792	54,434	28,403	557,575
1921.....	30,658	18,581	21,068	21,480	31,430	67,263	59,371	79,011	77,246	78,427	59,612	32,050	570,263
1922.....	41,036	29,643	35,066	19,705	26,044	29,976	48,655	62,668	78,095	101,931	80,520	66,356	619,755
1923.....	52,384	32,004	27,422	30,082	51,397	58,501	82,332	109,263	87,248	109,963	67,685	66,624	794,905
1924.....	71,751	41,520	32,738	45,402	65,519	62,294	94,056	91,457	119,463	111,516	128,276	107,553	971,545
1925.....	70,447	52,109	57,886	53,412	55,433	105,043	115,859	120,345	90,671	89,092	86,134	90,220	986,651
<b>Stocker and feeder shipments:</b>													
1916.....	17,220	14,160	10,320	55,200	31,770	21,390	17,730	16,440	26,820	38,310	34,630	18,930	311,820
1917.....	11,220	13,290	20,940	38,460	32,310	23,940	26,520	36,300	73,740	64,890	56,490	38,745	430,845
1918.....	22,107	14,940	27,940	51,419	39,679	40,896	20,879	56,580	29,040	36,331	31,547	21,129	302,916
1919.....	13,690	9,160	10,461	40,632	32,884	10,361	7,627	16,646	22,636	47,727	63,372	42,787	326,983
1920.....	25,457	23,675	24,429	34,365	17,911	12,054	13,069	17,181	23,555	32,764	35,970	17,609	278,048
1921.....	12,979	8,193	12,657	23,359	18,788	6,478	4,919	14,059	13,432	24,577	22,341	10,371	172,153
1922.....	6,558	8,753	23,275	28,140	37,083	21,765	8,051	6,708	15,581	24,181	36,491	14,475	225,130
1923.....	9,324	6,187	9,024	19,871	23,683	10,322	8,192	9,263	14,702	20,097	19,685	9,433	168,793
1924.....	7,113	6,474	5,145	16,122	24,598	7,945	7,193	11,224	14,831	13,407	24,615	19,828	158,495
1925.....	11,540	8,649	15,310	29,654	14,599	10,096	6,672	15,866	18,341	20,154	25,506	20,733	191,020

33764-27-3

INDIANAPOLIS, IND.

Receipts:													
1915	21,569	19,500	23,918	23,870	24,275	25,379	29,202	35,739	43,966	45,516	31,891	27,216	351,741
1916	29,960	27,875	31,302	26,362	33,997	31,988	28,619	39,036	37,022	40,154	38,796	39,958	405,069
1917	49,659	36,346	34,051	37,463	47,548	41,732	37,760	41,161	42,070	49,837	44,799	38,740	501,156
1918	35,693	37,073	42,011	45,139	47,010	48,434	44,495	42,612	45,030	42,228	39,531	34,934	504,190
1919	46,853	39,483	30,107	44,266	44,760	40,713	50,663	43,443	42,524	44,469	38,512	40,554	515,947
1920	44,324	34,960	49,439	46,362	47,039	53,620	50,416	58,052	59,379	59,238	54,406	39,832	597,997
1921	46,240	32,765	41,334	41,324	39,835	45,186	38,053	46,329	41,143	40,092	34,822	35,974	483,097
1922	37,945	33,280	38,325	35,877	40,264	45,107	38,305	51,385	49,874	56,039	39,373	42,440	508,814
1923	43,726	35,417	38,798	39,381	48,339	43,630	45,433	46,099	49,492	53,871	39,159	43,904	527,855
1924	50,203	40,335	37,930	46,963	43,810	41,078	50,875	47,233	54,556	55,697	42,256	48,670	559,606
1925	47,207	36,788	43,437	46,813	45,883	44,018	50,013	46,448	47,951	53,025	39,869	45,861	547,313
Local slaughter:													
1915	13,295	12,410	14,758	15,796	15,567	16,159	14,639	16,954	15,316	12,688	13,935	13,707	175,524
1916	15,714	14,270	17,675	14,164	18,515	16,145	15,320	19,267	17,574	21,015	19,775	18,701	208,135
1917	24,403	19,042	18,035	20,811	23,681	21,689	21,865	23,262	21,442	27,566	26,342	21,614	269,752
1918	20,015	18,453	18,036	25,091	23,349	23,862	25,769	23,666	22,175	24,140	22,610	21,262	268,428
1919	26,024	20,524	16,073	22,921	22,300	18,672	23,254	19,150	21,847	18,720	15,209	19,660	245,263
1920	23,349	17,532	27,527	21,588	21,672	24,429	19,957	23,625	21,810	18,502	19,509	17,105	256,605
1921	22,084	13,910	20,124	20,434	19,168	21,513	18,503	20,169	18,270	17,993	18,021	19,811	230,000
1922	21,743	18,273	21,924	19,058	20,553	20,805	18,300	18,652	19,121	21,539	18,269	20,030	238,372
1923	21,985	18,614	20,013	20,543	23,901	19,949	21,021	19,524	20,405	21,134	18,545	21,311	246,945
1924	25,908	21,994	20,552	24,373	22,119	20,125	24,426	20,597	23,929	24,944	18,834	21,672	299,473
1925	22,561	16,658	21,131	21,801	21,036	19,783	20,298	19,207	19,743	22,872	18,426	22,487	245,963
Stocker and feeder shipments:													
1916	4,219	3,762	3,195	3,302	2,890	2,683	2,997	3,294	6,004	5,219	4,496	3,352	45,413
1917	3,263	2,759	2,921	2,582	2,080	3,364	2,721	3,856	5,890	6,824	6,132	3,800	46,192
1918	1,412	3,765	3,451	3,060	3,268	5,424	4,570	6,641	8,400	6,461	5,167	4,103	55,722
1919	4,581	3,434	3,751	3,175	3,276	3,710	3,914	3,653	4,375	5,899	5,644	4,621	50,033
1920	2,813	2,964	2,703	2,945	3,017	5,210	3,331	4,434	5,216	6,171	5,542	3,353	47,705
1921	2,909	1,929	1,017	1,736	1,646	3,018	2,106	4,151	4,934	7,833	7,597	1,970	41,446
1922	1,939	1,643	2,122	1,270	2,073	2,991	3,069	3,452	4,550	10,234	5,778	4,404	43,525
1923	1,758	1,717	2,200	1,643	1,690	3,475	4,991	4,526	6,877	8,114	4,292	2,816	44,099
1924	1,785	1,454	1,414	1,740	1,337	5,033	4,151	5,967	8,708	8,068	4,923	3,815	48,395
1925	2,472	1,643	2,501	3,003	1,820	3,022	5,216	5,541	4,500	6,499	6,037	2,775	45,029

TABLE 15.—Cattle and calves: Monthly receipts, local slaughter, and stocker and feeder shipments at public stockyards, 1915-1925—Continued

## JERSEY CITY, N. J.

Movement, slaughter, and year	January	February	March	April	May	June	July	August	September	October	November	December	Total
<b>Receipts:</b>	<i>Number</i>	<i>Number</i>	<i>Number</i>	<i>Number</i>	<i>Number</i>	<i>Number</i>	<i>Number</i>	<i>Number</i>	<i>Number</i>	<i>Number</i>	<i>Number</i>	<i>Number</i>	<i>Number</i>
1915.....	36,371	18,450	30,551	51,608	51,625	44,681	48,392	39,471	45,418	43,590	38,520	42,454	491,131
1916.....	58,592	50,770	58,733	83,398	76,641	60,151	58,626	51,921	68,428	61,121	64,246	53,714	746,341
1917.....	65,438	57,279	64,194	84,767	72,673	67,625	50,649	62,914	61,152	66,013	55,462	46,810	754,976
1918.....	37,373	39,344	48,863	81,391	69,318	62,802	55,970	46,693	52,034	46,215	58,218	51,399	649,620
1919.....	61,312	56,738	48,360	64,092	75,645	63,317	73,521	54,142	55,443	71,942	60,594	59,754	744,860
1920.....	72,946	62,856	79,602	81,230	60,970	68,956	70,788	65,630	77,610	66,886	65,018	60,756	833,254
1921.....	65,845	67,758	69,694	77,259	74,494	70,662	64,316	74,474	76,445	84,784	59,733	58,464	843,928
1922.....	65,999	76,439	72,634	82,219	74,512	71,671	82,897	78,254	87,260	62,476	70,539	904,604	
1923.....	56,341	49,574	56,794	73,149	52,204	50,412	50,215	63,765	54,422	69,378	46,944	49,616	672,814
1924.....	64,010	50,280	53,285	76,053	58,492	50,997	49,143	69,317	58,375	65,675	53,296	62,292	711,215
1925.....	74,807	61,236	59,505	81,294	61,891	54,978	48,020	66,249	56,678	69,838	46,036	63,976	744,508
<b>Local slaughter:</b>													
1915.....	36,371	18,450	30,551	51,608	51,625	44,681	48,392	39,471	45,418	43,590	38,520	42,454	491,131
1916.....	58,592	50,770	58,733	83,398	76,641	60,151	58,626	51,921	68,428	61,121	64,246	53,714	746,341
1917.....	65,438	57,279	64,194	84,767	72,673	67,625	50,649	62,914	61,152	66,013	55,462	46,810	754,976
1918.....	37,373	39,344	48,863	81,391	69,318	62,802	55,970	46,693	52,034	46,215	58,218	51,399	649,620
1919.....	61,312	56,738	48,360	64,092	75,645	63,317	73,521	54,142	55,443	71,942	60,590	59,754	744,826
1920.....	72,946	62,856	79,602	81,136	60,970	68,927	70,788	65,630	77,610	66,853	65,018	60,756	833,098
1921.....	65,845	67,758	69,491	77,259	73,723	70,662	64,116	74,474	76,445	84,784	59,733	58,464	842,754
1922.....	65,798	76,439	72,201	70,704	81,744	74,512	71,370	82,897	78,254	87,260	62,476	70,539	903,194
1923.....	56,341	49,574	56,794	73,149	52,204	50,412	50,215	63,765	54,422	69,378	46,944	49,616	672,814
1924.....	64,010	50,280	53,285	76,053	58,492	50,997	49,143	69,317	58,375	65,675	53,296	62,292	711,215
1925.....	74,807	61,236	59,505	81,294	61,891	54,978	48,020	66,249	56,678	69,838	46,036	63,976	744,508

## KANSAS CITY, MO.

<b>Receipts:</b>													
1915.....	144,308	97,425	136,352	113,105	102,088	90,609	117,936	185,813	240,943	314,412	272,148	139,309	1,963,498
1916.....	148,533	132,139	131,297	109,366	133,895	137,785	164,022	286,931	284,321	393,391	256,611	153,176	2,331,467
1917.....	181,763	140,786	132,396	152,794	176,707	210,304	314,269	282,677	328,297	384,475	359,984	237,801	2,902,253
1918.....	206,835	164,660	178,605	203,117	160,355	164,615	308,769	317,065	476,759	464,039	379,352	295,410	3,319,511
1919.....	268,256	180,394	159,731	190,884	162,214	159,999	250,263	322,726	379,901	434,786	340,544	235,309	3,085,007
1920.....	196,279	157,448	170,772	97,722	136,793	177,344	206,299	314,723	345,737	278,932	293,072	135,045	2,500,166
1921.....	168,099	124,712	176,233	140,698	166,839	153,578	155,272	310,020	308,873	367,127	233,703	150,288	2,469,442
1922.....	188,047	159,739	156,541	131,184	158,326	164,979	213,181	356,679	406,309	480,628	351,334	216,147	2,983,094
1923.....	235,721	171,304	156,355	160,936	190,961	181,662	284,315	453,544	431,616	436,692	287,977	216,847	3,207,930
1924.....	209,911	145,904	148,667	173,178	201,000	182,118	220,393	302,954	479,958	423,331	299,504	245,890	3,042,808
1925.....	195,695	160,873	208,810	170,261	154,096	197,411	323,767	358,163	320,557	389,118	278,615	201,161	2,958,432

Local slaughter:													
1915	62,337	62,393	73,154	54,238	63,277	71,627	82,405	91,371	99,847	109,318	93,851	71,207	935,025
1916	75,178	69,812	74,936	61,016	70,353	92,469	95,888	163,966	142,254	172,857	174,079	108,736	1,300,544
1917	107,078	86,425	80,822	90,049	106,591	136,476	181,755	183,763	162,587	191,987	199,563	151,025	1,677,122
1918	137,941	107,346	107,665	128,600	103,607	112,274	191,139	162,006	225,088	246,696	211,427	181,228	1,915,017
1919	158,195	90,759	79,190	82,572	87,600	92,117	150,539	161,074	177,334	203,398	181,042	143,340	1,617,169
1920	110,082	82,742	100,110	68,387	82,254	90,065	108,120	134,677	150,182	126,338	131,983	78,942	1,263,882
1921	93,853	72,467	92,226	85,114	91,730	96,908	99,065	128,694	125,720	137,598	107,263	69,060	1,199,693
1922	95,375	78,140	89,954	78,671	98,768	98,238	116,720	155,367	150,019	174,452	154,818	116,323	1,406,845
1923	121,849	100,036	96,649	99,703	117,653	103,092	138,787	182,354	169,212	193,425	136,361	110,243	1,559,364
1924	120,860	91,673	98,238	98,188	106,125	106,093	122,791	138,061	159,112	191,734	143,620	148,934	1,552,429
1925	117,165	98,305	112,783	102,439	90,335	128,658	178,880	175,411	164,874	178,499	146,073	129,636	1,631,058
Stocker and feeder shipments:													
1915	72,403	32,003	50,468	54,196	33,250	23,659	28,615	56,381	133,684	185,690	161,401	87,480	919,235
1916	56,626	53,849	56,451	40,850	46,304	40,306	41,685	112,980	123,150	173,372	100,774	42,141	893,488
1917	62,221	50,508	48,620	54,291	49,445	85,017	63,385	93,900	131,762	130,670	142,706	65,612	948,127
1918	41,200	54,221	65,250	58,695	61,704	41,536	60,284	118,933	169,074	174,692	140,645	76,181	1,053,415
1919	86,498	66,003	62,829	85,203	63,503	49,695	41,918	92,063	126,632	168,840	122,417	70,008	1,035,609
1920	60,998	59,247	50,458	29,960	35,835	40,146	38,739	75,333	115,355	115,939	104,008	52,196	778,214
1921	39,791	38,742	57,160	42,407	38,699	38,218	20,610	98,652	101,992	166,691	100,197	44,745	787,904
1922	50,099	55,096	53,739	39,181	43,922	42,532	49,463	142,544	179,204	232,898	180,811	81,767	1,151,256
1923	70,989	53,875	49,215	43,849	44,549	49,041	62,628	192,947	187,355	187,262	140,721	79,109	1,161,540
1924	59,522	40,202	38,975	51,446	58,491	45,713	43,897	99,308	182,387	198,353	111,466	67,841	997,601
1925	49,300	43,055	60,531	51,313	31,603	34,929	87,753	106,790	116,864	172,238	95,192	58,118	907,686

OKLAHOMA CITY, OKLA.

Receipts:													
1915	18,395	17,539	19,283	14,927	17,677	17,011	18,606	19,400	23,688	22,978	23,014	14,309	226,827
1916	13,723	12,087	17,687	16,087	17,341	25,920	31,885	37,759	32,702	44,157	47,249	28,256	324,853
1917	29,808	39,808	31,742	39,229	56,373	55,292	57,297	56,671	66,133	82,562	61,700	43,174	620,175
1918	40,876	26,699	28,866	38,349	46,307	47,224	78,918	70,111	86,345	73,502	69,589	62,323	690,109
1919	59,262	26,826	28,359	42,797	43,569	36,448	69,951	50,076	58,332	66,926	63,160	47,576	593,282
1920	35,270	24,899	32,883	32,044	32,560	33,590	31,677	39,845	40,948	36,240	36,969	22,781	399,706
1921	28,683	18,983	27,826	19,285	22,194	10,893	20,080	38,234	32,678	38,286	27,578	21,393	515,113
1922	27,566	27,458	30,660	17,254	19,364	21,527	36,486	44,565	47,718	39,512	37,306	32,925	382,341
1923	38,380	27,662	27,811	24,057	22,485	23,854	46,198	53,511	44,245	31,218	47,986	27,129	414,536
1924	28,632	19,686	20,196	24,104	24,976	24,752	32,968	36,891	47,090	50,141	46,311	52,692	385,439
1925	30,192	28,659	38,385	36,329	22,485	31,754	41,601	37,479	31,162	39,155	33,611	33,304	404,116
Local slaughter:													
1915	11,804	12,149	11,688	9,798	11,874	13,365	13,764	12,604	9,405	9,108	7,201	7,035	129,795
1916	9,550	7,296	11,091	7,736	10,880	19,924	25,373	28,512	20,895	27,714	33,140	18,573	220,684
1917	32,808	19,383	16,891	24,736	49,504	41,610	23,443	40,386	40,772	50,332	41,561	33,747	415,173
1918	31,659	17,991	15,229	20,752	31,920	36,113	53,681	56,123	57,596	55,479	49,078	102,603	528,224
1919	46,971	15,334	15,069	17,240	25,933	25,068	54,068	33,174	30,054	39,184	37,026	26,736	367,574
1920	20,401	11,682	12,789	10,591	18,421	21,362	20,543	20,963	26,722	17,691	19,656	17,763	227,584
1921	17,898	14,732	16,251	10,703	12,086	14,327	16,587	23,584	22,865	21,800	18,512	13,707	203,352
1922	19,345	16,953	18,909	9,631	9,585	12,110	20,302	22,331	22,044	19,243	23,383	25,155	218,991
1923	25,406	20,266	18,317	13,430	12,324	18,061	30,108	39,060	30,176	19,225	33,858	19,162	279,393
1924	21,509	15,627	11,999	14,975	19,269	19,210	24,394	27,729	35,082	36,674	36,588	27,301	290,857
1925	23,189	21,540	25,947	21,087	17,385	27,132	36,817	30,329	26,870	26,988	24,555	24,555	305,501

CATTLE, CALVES, BEEF, VEAL, HIDES, AND SKINS 35

TABLE 15.—Cattle and calves: Monthly receipts, local slaughter, and stocker and feeder shipments at public stockyards, 1915-1925—Continued

## OKLAHOMA CITY, OKLA.—Continued

Movement, slaughter, and year	January	February	March	April	May	June	July	August	September	October	November	December	Total
Stocker and feeder shipments:	Number	Number	Number	Number	Number	Number	Number	Number	Number	Number	Number	Number	Number
1915	3,438	3,812	5,224	5,656	5,285	3,296	4,368	8,508	12,454	15,353	12,624	8,298	88,376
1916	7,014	6,464	10,178	12,668	7,611	12,308	14,474	20,011	24,965	31,538	17,005	7,952	172,248
1917	7,648	7,442	11,728	11,786	14,574	8,394	7,617	14,160	22,569	18,473	21,148	9,338	154,881
1918	8,048	8,366	10,056	18,100	9,030	4,358	10,310	14,057	18,479	12,686	12,452	10,020	135,962
1919	8,458	7,326	10,201	9,635	10,600	4,855	5,709	8,425	10,113	12,869	11,249	6,882	106,322
1920	4,454	3,933	8,994	7,448	5,799	3,951	3,005	9,162	9,010	12,017	9,661	2,213	79,647
1921	4,723	4,465	8,312	4,482	7,872	3,672	6,538	7,867	10,627	7,285	11,070	4,782	79,700
1922	2,454	5,120	6,465	6,572	4,910	2,176	3,883	5,064	6,737	6,116	12,330	5,412	60,849
1923	5,064	2,086	3,931	5,748	3,412	2,037	1,382	2,652	4,707	6,287	8,305	2,824	46,202
1924	2,831	4,119	6,540	13,745	2,821	1,205	2,896	3,227	3,311	7,102	4,884	4,259	58,348
1925	4,230												

## OMAHA, NEBR.

Receipts:																	
1915	81,331	69,911	102,637	89,588	84,268	79,728	54,540	92,592	146,954	172,660	144,210	99,869	1,218,342				
1916	121,580	110,826	122,936	75,869	90,145	74,147	61,261	122,355	152,672	225,779	152,511	124,223	1,434,304				
1917	147,249	100,621	109,469	107,401	127,034	106,610	89,400	133,163	184,197	250,256	222,253	142,179	1,719,822				
1918	151,638	134,390	150,912	183,189	128,908	118,897	135,493	157,860	244,838	212,495	201,237	173,443	1,993,366				
1919	165,349	124,495	121,103	105,596	107,090	96,137	145,900	181,934	237,846	285,270	188,754	165,762	1,675,236				
1920	167,148	109,099	133,165	136,339	109,036	96,525	78,546	118,288	194,359	191,521	162,874	100,909	1,602,799				
1921	136,289	97,802	129,929	107,426	104,344	122,244	84,143	160,128	144,564	168,706	114,915	74,086	1,434,576				
1922	113,967	115,917	129,143	109,446	145,385	139,218	117,177	158,806	196,251	243,440	148,848	126,647	1,744,251				
1923	158,008	119,549	128,835	148,891	147,683	129,629	118,139	147,463	199,597	217,637	147,648	129,353	1,792,632				
1924	163,807	129,613	148,821	146,458	152,192	131,470	126,502	141,644	221,211	229,511	137,550	133,969	1,862,546				
1925	137,484	107,082	139,359	124,260	109,968	112,578	120,375	148,541	192,411	225,868	132,450	138,438	1,708,820				
Local slaughter:																	
1915	43,492	44,837	63,839	52,948	62,290	60,493	38,874	60,825	68,441	64,404	70,597	51,509	682,549				
1916	74,186	63,482	71,297	47,079	68,203	55,178	46,377	69,519	77,578	110,320	78,650	75,032	842,901				
1917	95,204	69,270	66,102	69,205	90,512	77,974	68,394	83,610	79,294	126,379	99,949	80,492	996,385				
1918	95,586	82,499	81,678	99,059	76,846	62,288	108,052	91,505	124,515	102,529	105,497	107,923	1,137,977				
1919	108,716	80,784	76,857	67,389	75,612	74,219	102,114	89,905	118,440	127,209	114,461	99,811	1,135,517				
1920	103,318	68,178	91,325	76,440	68,915	65,402	53,243	62,591	93,908	78,862	96,755	54,708	913,645				
1921	92,312	59,964	82,876	69,616	71,706	82,749	55,703	74,921	58,279	69,598	51,916	27,779	797,419				
1922	85,766	61,094	73,008	67,391	94,980	95,952	77,716	79,570	75,489	80,534	81,458	74,852	915,811				
1923	99,110	68,123	80,473	97,333	95,406	88,952	82,303	72,640	84,787	89,016	67,522	71,661	997,326				
1924	103,012	78,178	90,076	88,047	97,359	85,094	80,357	85,341	96,003	115,566	82,941	92,239	1,103,513				
1925	91,196	68,915	90,865	80,937	80,792	83,293	84,471	76,360	104,036	130,640	91,544	96,408	1,079,547				

Stocker and feeder shipments:

1915	35,351	20,038	28,554	31,839	16,298	12,607	10,176	27,683	75,202	103,802	70,081	43,658	475,279
1916	42,477	41,522	43,863	24,467	15,585	14,723	12,700	48,634	72,201	105,140	67,484	43,999	532,795
1917	42,628	32,288	33,689	28,067	23,845	21,714	17,089	39,438	77,801	99,546	100,890	43,647	561,242
1918	33,726	28,366	35,106	33,518	33,176	19,267	17,991	44,838	90,857	80,188	65,346	43,689	526,068
1919	41,795	30,891	31,470	27,431	21,750	11,213	30,709	74,664	125,646	136,736	81,161	42,818	656,284
1920	38,246	6,083	30,367	25,713	19,691	13,937	16,316	37,718	80,533	94,456	54,160	32,227	450,647
1921	24,803	20,050	27,889	15,417	12,559	15,164	13,622	63,771	77,761	90,445	53,260	28,143	442,884
1922	33,789	39,034	39,192	23,102	14,551	19,639	24,435	67,392	112,163	128,271	77,275	42,281	621,124
1923	39,990	31,696	23,358	25,660	24,367	18,179	16,552	63,083	106,734	109,276	78,269	48,664	585,967
1924	35,578	26,348	25,126	24,294	17,991	12,681	12,194	36,565	90,717	113,746	45,316	26,441	466,997
1925	23,291	19,658	20,378	16,927	8,459	6,021	18,296	41,562	64,688	90,457	42,468	30,814	382,919

PITTSBURGH, PA.

Receipts:

1915	27,390	23,020	28,000	28,280	32,780	24,260	28,330	36,940	31,920	28,230	26,120	23,110	338,380
1916	13,269	10,121	10,580	13,104	15,565	12,495	15,542	14,710	15,532	19,716	16,699	11,650	168,883
1917	46,951	45,271	38,469	42,613	39,712	37,390	51,370	50,756	59,428	55,663	46,844	45,103	559,570
1918	40,719	42,806	34,774	29,427	32,994	41,984	49,008	48,233	59,184	58,184	48,878	36,258	522,683
1919	34,008	27,433	26,256	33,056	44,999	49,098	73,262	66,373	73,215	75,076	61,540	51,947	616,263
1920	48,979	41,391	40,216	43,057	55,276	56,535	70,568	78,652	81,262	85,759	75,332	49,743	732,77
1921	60,263	41,378	44,195	51,977	49,803	56,932	62,723	70,216	74,820	82,744	75,989	74,060	745,100
1922	67,807	51,214	49,257	52,129	56,703	67,673	84,694	97,787	97,604	87,264	83,852	70,780	866,764
1923	60,877	50,484	54,004	55,877	59,959	58,340	80,362	82,898	81,319	84,287	75,800	76,585	820,792
1924	75,768	62,592	59,844	57,322	68,447	62,536	78,734	93,895	89,120	83,356	91,861	85,605	909,080
1925	83,780	62,547	58,201	65,616	70,816	60,692	73,216	81,122	73,640	90,317	82,641	84,838	887,426

Local slaughter:

1915	4,170	1,670	3,960	7,240	6,720	3,300	2,640	5,600	5,080	2,580	5,370	3,080	50,810
1916	4,820	6,031	6,160	7,490	8,039	6,066	8,659	8,205	8,520	11,383	9,459	6,372	91,704
1917	12,188	11,548	12,945	14,328	15,490	14,954	14,070	13,956	14,598	16,030	12,310	15,619	167,936
1918	12,202	10,823	12,966	15,385	15,512	16,824	12,865	14,849	15,056	12,848	12,954	10,879	163,163
1919	11,499	11,168	12,895	14,584	16,186	14,757	14,833	13,945	14,578	11,502	5,626	9,414	150,937
1920	10,730	10,314	14,965	15,747	17,419	17,131	14,830	14,939	14,244	14,677	13,102	12,643	170,641
1921	14,136	11,606	14,723	15,241	17,089	15,808	14,378	14,344	18,643	14,650	11,325	12,282	174,725
1922	11,829	11,163	12,201	12,858	16,757	13,786	14,306	15,397	13,217	14,403	12,952	12,152	161,021
1923	12,792	9,806	12,977	16,729	17,576	16,035	16,233	16,074	13,241	15,755	13,977	13,699	175,434
1924	14,411	11,859	14,358	15,304	17,664	15,242	15,994	13,461	14,520	13,720	14,544	11,779	172,256
1925	13,707	11,082	13,646	16,489	16,974	17,268	17,131	14,833	16,156	15,677	12,599	13,735	179,297

TABLE 15.—Cattle and calves: Monthly receipts, local slaughter, and stocker and feeder shipments at public stockyards, 1915-1925—Continued

SIoux CITY, IOWA

Movement, slaughter, and year	January	February	March	April	May	June	July	August	September	October	November	December	Total
<b>Receipts:</b>	<i>Number</i>	<i>Number</i>	<i>Number</i>	<i>Number</i>	<i>Number</i>	<i>Number</i>	<i>Number</i>	<i>Number</i>	<i>Number</i>	<i>Number</i>	<i>Number</i>	<i>Number</i>	<i>Number</i>
1915.....	46,500	33,319	45,438	40,640	30,254	30,852	33,747	35,277	53,529	64,242	67,209	53,147	534,154
1916.....	51,261	47,172	48,674	36,590	46,844	42,724	25,481	40,634	61,425	92,316	58,692	49,954	601,667
1917.....	57,710	42,194	49,020	47,877	62,371	60,138	40,412	37,844	73,237	102,270	103,270	81,454	708,718
1918.....	66,320	49,162	76,912	74,980	58,695	49,640	54,712	51,552	88,037	95,871	73,797	77,015	817,593
1919.....	84,119	54,719	53,879	56,453	61,505	60,610	48,360	44,886	91,620	96,969	85,250	75,723	814,093
1920.....	75,635	61,181	62,276	59,802	56,085	43,390	36,730	60,453	94,836	83,125	71,380	46,765	751,658
1921.....	65,031	42,638	66,228	44,873	47,555	44,656	34,898	58,381	55,160	74,715	47,369	38,869	620,373
1922.....	57,155	55,580	60,220	52,790	64,944	56,400	52,765	61,166	78,099	90,282	67,759	48,823	746,983
1923.....	69,257	48,405	50,634	58,062	61,314	59,716	49,630	55,590	56,319	100,280	60,023	60,264	759,494
1924.....	66,707	63,392	64,136	66,387	62,558	58,634	60,932	60,175	102,364	98,977	61,288	70,191	835,741
1925.....	74,765	60,632	74,378	60,671	58,742	48,341	53,418	84,909	89,241	115,836	85,317	90,611	890,761
<b>Local slaughter:</b>													
1915.....	22,420	20,420	23,330	18,841	18,838	18,492	17,557	16,469	19,172	19,403	24,002	25,318	244,202
1916.....	24,604	18,241	18,732	17,817	18,072	15,101	10,617	14,865	15,722	28,390	27,310	23,344	232,795
1917.....	29,486	20,762	19,927	22,493	23,578	20,217	17,660	21,088	29,085	34,384	30,222	26,947	205,549
1918.....	25,900	24,655	30,897	35,538	31,691	23,799	36,397	25,348	43,710	39,142	33,960	35,216	335,253
1919.....	34,988	24,447	24,329	26,631	28,059	25,344	27,420	20,422	30,868	41,437	36,103	42,522	302,570
1920.....	34,769	29,626	29,195	28,641	23,054	20,965	18,167	26,970	37,328	32,713	35,140	25,696	342,804
1921.....	32,672	23,096	29,048	24,420	25,120	26,773	14,406	23,156	19,260	21,078	19,781	14,672	273,382
1922.....	22,169	21,966	25,873	27,918	28,332	29,045	22,217	24,103	24,851	18,416	28,580	27,604	300,954
1923.....	31,273	26,414	29,391	30,896	35,679	31,054	26,340	24,803	25,629	29,717	24,590	25,434	341,220
1924.....	30,574	29,585	30,433	33,042	33,603	34,394	35,059	29,206	37,264	34,182	31,401	43,450	402,193
1925.....	44,086	35,393	42,686	39,384	38,423	29,858	33,334	34,811	41,697	52,902	43,254	48,716	484,544
<b>Stocker and feeder shipments:</b>													
1915.....	11,638	7,793	15,949	19,259	11,910	10,593	14,658	12,809	20,840	44,022	34,301	19,639	232,411
1916.....	19,436	19,475	25,432	19,241	23,817	26,119	13,261	21,713	46,176	58,121	31,697	23,633	328,121
1917.....	21,798	14,731	24,308	27,085	29,919	34,289	20,542	13,333	35,860	55,723	46,215	23,748	347,551
1918.....	16,349	13,364	29,180	23,549	27,218	22,517	14,309	15,691	33,936	46,574	31,701	26,538	302,926
1919.....	25,530	17,303	17,929	20,128	26,656	26,190	12,060	17,970	46,081	57,035	39,738	22,555	328,984
1920.....	19,509	18,451	14,850	15,354	14,241	12,939	11,685	17,232	32,290	44,441	23,837	15,507	238,271
1921.....	14,616	13,292	19,058	13,140	13,343	10,082	11,959	31,031	31,570	44,441	23,085	14,246	239,803
1922.....	20,384	22,973	26,177	13,001	24,493	17,472	19,700	31,081	47,404	59,225	34,434	18,316	334,719
1923.....	19,083	13,771	13,572	13,388	18,525	18,681	12,455	23,796	51,069	60,548	35,862	27,073	308,123
1924.....	18,264	15,476	16,283	16,623	18,017	8,748	8,325	18,300	44,331	58,648	25,325	15,805	264,145
1925.....	13,421	12,916	16,567	14,203	12,240	8,832	11,066	26,353	35,896	50,028	29,422	28,239	259,783

SOUTH ST. JOSEPH, MO.

Receipts:													
1915	41,754	32,280	35,411	27,167	29,328	31,683	27,701	40,463	45,291	49,110	46,177	35,012	441,471
1916	38,727	34,494	35,932	24,795	32,160	33,527	28,025	45,769	51,694	64,258	51,013	40,152	479,046
1917	48,319	36,977	37,281	38,492	55,097	41,142	46,117	52,209	72,921	107,108	97,050	61,488	670,167
1918	73,767	66,307	64,311	76,910	47,816	42,705	62,182	68,825	94,223	94,655	73,505	80,622	869,888
1919	80,242	53,376	44,989	46,489	41,247	35,561	48,041	65,367	79,214	100,781	83,507	71,337	750,151
1920	70,582	55,108	53,027	50,956	45,482	52,472	38,078	54,560	70,025	58,904	57,765	35,940	642,899
1921	54,425	44,014	48,064	36,764	37,709	41,017	35,476	51,654	56,135	60,869	47,146	44,767	558,040
1922	50,835	40,316	40,551	33,671	42,777	36,781	39,597	70,001	84,639	95,589	65,486	54,309	654,552
1923	61,112	50,818	51,154	51,760	50,929	41,881	57,253	76,458	71,240	85,647	60,020	50,207	708,569
1924	62,567	48,734	51,026	50,110	53,535	43,110	50,356	63,643	91,617	92,036	58,087	54,990	719,832
1925	53,131	48,617	57,252	47,037	40,884	47,691	70,358	75,730	75,318	85,861	61,415	60,454	733,748
Local slaughter:													
1915	19,277	20,832	23,335	16,478	22,501	25,074	21,632	25,981	25,038	24,043	24,045	18,847	267,083
1916	21,727	20,070	23,585	17,128	24,423	26,222	23,179	32,943	30,887	43,107	37,890	28,963	331,124
1917	32,345	25,233	26,530	29,470	36,712	31,880	36,625	36,112	50,227	63,030	47,976	45,412	458,552
1918	43,988	32,655	35,862	44,954	32,737	34,305	50,775	48,539	62,113	61,246	64,461	57,175	569,110
1919	54,966	34,610	29,762	29,309	30,185	26,740	40,875	47,002	55,718	69,049	62,812	50,132	531,100
1920	41,342	35,517	30,448	29,473	28,000	34,788	26,957	38,556	45,598	33,669	39,669	26,037	410,054
1921	34,362	26,730	31,492	25,971	25,859	30,719	27,319	32,594	36,878	36,082	29,701	36,992	403,484
1922	33,842	25,267	28,563	23,709	30,714	28,441	26,227	39,213	43,753	40,389	40,374	32,482	444,226
1923	41,280	36,599	35,878	36,315	34,714	28,893	35,166	41,664	40,918	45,483	34,634	32,482	488,041
1924	41,534	30,679	32,188	33,536	36,221	30,317	38,558	42,819	54,372	52,738	38,000	37,979	468,041
1925	38,194	34,992	42,496	35,432	32,004	36,197	54,486	54,899	52,617	56,692	45,264	45,757	529,030
Stocker and feeder shipments:													
1915	5,706	5,932	4,162	4,981	2,689	3,068	3,620	5,391	15,261	16,945	11,271	10,263	89,269
1916	6,330	6,309	5,746	4,541	3,476	3,947	3,503	10,852	16,405	16,300	9,982	7,481	84,872
1917	8,792	7,803	6,144	5,481	10,661	5,355	3,667	10,234	16,574	24,273	18,808	8,792	126,594
1918	8,436	6,602	7,754	7,120	4,841	3,187	7,120	12,747	18,705	16,862	13,434	8,708	115,516
1919	11,000	8,182	8,414	6,739	6,577	3,807	3,237	12,361	16,409	24,796	14,408	8,166	124,096
1920	9,712	6,841	6,357	7,457	3,532	5,108	5,521	8,391	14,658	19,615	9,422	6,344	102,964
1921	5,247	6,026	6,960	4,428	4,701	3,417	3,232	13,816	13,849	20,916	12,667	7,431	102,690
1922	7,343	8,918	7,052	4,342	3,585	4,001	6,612	25,233	32,271	43,026	21,326	12,332	176,041
1923	8,853	7,844	5,738	5,688	4,986	7,231	10,826	26,531	25,673	30,698	24,597	11,231	169,896
1924	9,865	6,250	6,527	7,474	8,463	4,782	5,106	13,236	24,166	28,464	20,191	7,741	142,255
1925	6,448	4,207	6,102	4,792	3,246	3,771	8,971	12,177	16,302	32,916	11,163	8,390	118,485



TABLE 15.—Cattle and calves: Monthly receipts, local slaughter, and stocker and feeder shipments at public stockyards, 1915-1925—Continued  
SOUTH ST. PAUL, MINN.

Movement, slaughter, and year	January	February	March	April	May	June	July	August	September	October	November	December	Total
<b>Receipts:</b>	<i>Number</i>	<i>Number</i>	<i>Number</i>	<i>Number</i>	<i>Number</i>	<i>Number</i>	<i>Number</i>	<i>Number</i>	<i>Number</i>	<i>Number</i>	<i>Number</i>	<i>Number</i>	<i>Number</i>
1915	38,448	32,757	55,431	50,342	45,169	46,317	53,869	87,622	122,415	144,140	117,897	56,182	855,589
1916	47,216	51,763	73,737	56,416	65,362	54,988	57,187	91,700	115,581	166,807	102,102	98,266	941,126
1917	68,044	57,611	69,767	67,064	68,013	58,120	76,767	99,432	162,308	214,540	169,063	86,470	1,197,129
1918	70,769	55,987	91,092	81,994	82,505	76,821	142,310	127,008	183,212	203,282	184,630	130,798	1,430,408
1919	107,156	77,072	83,433	90,375	84,937	70,615	124,534	130,665	161,546	228,972	205,728	125,893	1,490,926
1920	86,308	85,371	109,273	93,186	83,237	88,928	83,137	122,410	164,405	164,764	218,164	73,931	1,373,114
1921	71,607	59,017	89,490	64,373	69,744	71,482	51,570	87,886	88,020	133,954	130,653	67,030	984,826
1922	73,298	67,654	97,978	81,057	93,526	99,195	126,831	152,695	146,789	179,609	162,496	105,804	1,386,932
1923	100,821	77,392	90,507	88,148	109,871	89,222	109,551	108,039	144,841	185,269	139,346	106,029	1,348,838
1924	96,746	84,721	93,907	105,324	102,079	83,654	101,616	9,155	125,428	166,684	162,536	116,536	1,323,386
1925	100,423	97,733	125,624	126,442	120,663	105,972	116,102	151,553	134,586	236,272	172,166	148,650	1,636,186
<b>Local slaughter:</b>													
1915	21,074	18,868	25,670	19,832	20,430	21,845	29,168	32,628	34,749	38,319	37,070	27,459	327,121
1916	25,128	25,163	29,270	19,669	28,417	28,491	28,985	39,870	40,076	48,298	38,599	29,154	380,620
1917	38,680	34,023	33,634	32,988	35,617	33,387	39,600	41,269	45,148	57,626	67,108	37,942	487,022
1918	44,751	32,139	38,373	47,861	50,788	44,125	69,117	44,434	59,419	69,282	68,439	46,909	615,635
1919	54,267	31,466	37,028	35,598	42,330	34,518	36,706	38,520	43,463	54,603	52,622	64,441	529,562
1920	62,454	60,419	67,938	60,844	49,453	56,522	44,533	52,541	59,498	69,229	81,091	45,636	710,058
1921	50,408	43,449	52,230	41,190	46,550	49,424	32,579	42,341	42,441	59,080	65,019	38,924	563,935
1922	47,200	43,967	64,096	53,346	61,363	66,942	65,867	73,090	68,164	84,692	86,220	68,165	783,112
1923	73,325	55,972	65,629	64,861	83,624	64,988	65,667	61,087	64,652	97,183	84,154	69,995	851,137
1924	74,972	68,875	71,185	80,135	86,171	74,141	57,532	66,686	94,964	94,094	95,601	92,642	937,642
1925	85,854	80,885	99,436	105,353	99,855	89,432	85,464	82,274	85,311	123,795	103,249	110,916	1,151,824
<b>Stocker and feeder shipments:</b>													
1915	12,695	11,588	24,677	26,796	20,736	17,853	19,810	40,740	70,935	76,975	63,216	24,228	410,240
1916	15,979	19,444	28,012	31,868	29,694	21,761	19,837	31,567	45,006	62,721	36,605	15,329	367,823
1917	15,052	15,868	26,140	24,709	19,136	17,140	17,813	22,388	54,965	67,665	55,841	20,480	357,137
1918	11,337	15,443	29,380	24,535	21,629	17,972	21,856	27,860	42,498	49,602	47,024	27,772	336,968
1919	31,666	21,266	24,403	26,047	28,536	21,771	31,649	41,444	50,972	61,878	51,697	25,130	416,408
1920	12,936	16,004	23,984	27,171	24,461	16,841	21,824	29,700	39,504	37,474	47,933	15,081	315,977
1921	8,601	8,240	18,316	15,525	13,167	11,627	8,519	32,344	32,280	50,492	60,433	20,740	270,284
1922	15,383	15,395	24,301	19,005	22,358	23,402	36,803	71,441	62,521	67,199	55,354	25,771	438,933
1923	17,935	14,836	18,679	16,582	17,654	17,017	27,482	35,912	54,414	61,150	38,685	27,313	347,659
1924	12,766	9,596	14,059	15,710	15,539	10,977	19,701	28,150	41,996	47,142	40,872	15,356	272,164
1925	9,372	11,296	14,706	15,413	14,843	11,717	25,242	41,871	38,083	64,886	43,306	31,038	321,773

Division of Statistical and Historical Research. Compiled from data of the reporting service of the Division of Livestock, Meats, and Wool. Current figures available in Crops and Markets supplement, monthly.

© UPDATA 1981

TABLE 16.—Cattle and calves: Weekly receipts, shipments, and local slaughter at 12 specified markets, 1921-1925

Table with columns for Week ending, Chicago (Receipts, Shipments, Local Slaughter), Denver (Receipts, Shipments, Local Slaughter), East St. Louis (Receipts, Shipments, Local Slaughter), and Fort Worth (Receipts, Shipments, Local Slaughter). Rows are organized by month and year (1921-1922), showing weekly data.

33764-27-4





TABLE 16.—Cattle and calves: Weekly receipts, shipments, and local slaughter at 12 specified markets, 1921-1925—Continued

Week ending	Chicago			Denver			East St. Louis			Fort Worth		
	Re- ceipts	Ship- ments	Local slaugh- ter	Re- ceipts	Ship- ments	Local slaugh- ter	Re- ceipts	Ship- ments	Local slaugh- ter	Re- ceipts	Ship- ments	Local slaugh- ter
	Num- ber	Num- ber	Num- ber	Num- ber	Num- ber	Num- ber	Num- ber	Num- ber	Num- ber	Num- ber	Num- ber	Num- ber
Feb. 1925												
7	69,624	23,544	46,080	7,020	4,406	3,104	20,474	7,341	14,598	16,321	3,926	10,052
14	71,979	20,950	51,049	6,265	3,671	2,708	19,842	6,557	14,270	18,223	3,909	12,614
21	60,071	19,535	40,536	6,820	3,991	2,898	15,744	5,993	13,391	18,813	4,731	11,970
28	74,570	17,468	57,102	7,219	4,613	2,587	18,300	6,956	13,723	16,560	4,442	10,662
Mar. 7	69,979	16,922	53,057	7,804	4,327	3,113	17,229	5,495	13,214	18,824	4,740	11,796
14	73,205	16,438	56,767	8,820	5,402	2,610	20,822	8,689	14,610	20,837	5,524	12,587
21	71,540	10,891	54,658	8,021	4,754	4,830	18,212	7,006	13,507	18,671	6,547	11,396
28	76,243	18,821	59,422	7,815	4,378	3,056	15,454	5,732	14,292	20,290	7,003	11,623
Apr. 4	70,610	17,227	53,383	8,678	5,408	2,828	19,830	7,689	15,867	20,609	10,493	10,429
11	65,994	12,999	52,995	7,228	5,251	3,737	21,134	7,345	15,433	23,417	10,003	10,683
18	73,357	14,303	59,054	6,842	3,999	2,977	19,809	6,059	15,407	26,277	11,332	11,740
25	74,846	17,298	57,548	7,707	4,545	3,461	19,688	5,838	16,096	24,763	11,950	11,519
May 2	74,840	17,167	57,673	9,002	5,422	3,080	18,490	5,309	14,714	19,040	10,880	9,480
9	79,833	16,517	63,316	10,848	5,122	3,019	21,470	6,082	16,511	19,789	7,265	9,695
16	77,146	17,640	59,506	11,919	10,050	3,004	25,997	9,800	18,283	21,398	8,367	11,344
23	75,223	18,278	56,945	7,795	6,745	3,019	28,352	8,245	20,599	16,355	5,438	14,233
30	70,879	12,853	58,026	5,108	5,506	3,127	23,901	7,421	18,268	22,517	6,509	15,270
June 6	70,829	11,965	58,864	13,689	8,683	2,777	24,410	8,447	19,770	21,331	4,858	19,635
13	67,455	12,403	55,052	11,377	8,654	3,421	29,140	11,690	16,481	27,080	4,088	19,935
20	49,590	11,913	37,677	10,311	7,987	3,432	20,952	9,339	13,978	24,680	4,630	19,704
27	57,365	11,907	45,458	6,785	4,100	2,539	24,028	8,452	17,280	34,184	4,761	27,482
July 4	69,798	12,761	57,037	9,220	6,360	2,720	34,015	13,789	20,221	38,935	8,894	28,321
11	66,041	13,793	52,248	6,783	2,850	2,956	32,384	12,895	18,133	39,899	4,594	22,634
18	68,697	12,122	56,575	4,126	1,163	3,056	35,997	15,029	22,014	29,490	5,200	23,670
25	57,693	13,209	44,484	6,866	2,504	3,624	34,193	16,169	19,458	35,494	7,551	25,411
Aug. 1	58,730	13,058	45,672	6,062	3,643	3,115	35,994	19,079	20,558	35,494	8,885	24,185
8	65,001	14,222	51,889	5,931	2,607	3,229	39,245	21,624	18,180	30,573	7,424	23,445
15	69,760	15,200	54,561	7,507	3,911	2,824	36,875	18,162	20,228	34,970	6,950	25,015
22	65,532	15,166	50,366	7,982	3,515	3,715	37,084	16,759	21,447	42,349	8,048	30,816
29	64,131	19,762	44,369	7,270	4,067	2,862	35,210	17,944	19,375	37,637	9,330	27,752
Sept. 5	76,851	25,985	50,866	5,198	4,800	3,021	39,550	19,079	20,558	35,494	7,819	21,825
12	64,182	15,196	48,986	6,670	3,648	2,437	39,539	15,749	15,751	29,208	6,019	21,239
19	74,508	18,199	56,315	8,580	4,938	2,762	31,143	16,217	17,064	24,337	7,418	17,252
26	76,075	19,301	56,774	10,789	5,790	2,742	35,621	16,820	20,329	26,058	3,466	20,953
Oct. 3	89,001	24,455	64,546	10,491	11,250	4,434	38,304	17,266	20,534	26,363	5,484	18,528
10	93,801	26,949	66,852	11,067	16,122	3,927	41,456	18,984	23,709	31,812	6,691	20,666
17	96,431	28,895	67,536	29,827	18,152	4,360	38,009	16,954	22,293	20,741	8,078	14,085
24	92,539	32,150	60,389	29,527	21,528	4,264	38,178	16,444	23,635	25,913	6,154	17,607
31	94,670	27,630	67,040	26,270	19,980	5,794	34,397	16,082	20,195	28,150	6,661	20,379
Nov. 7	87,511	20,644	61,437	22,633	18,069	4,586	36,309	15,761	19,172	34,740	8,800	22,613
14	82,009	26,746	55,263	25,059	17,022	5,212	30,827	13,790	22,107	33,815	11,802	21,133
21	81,178	22,609	58,569	27,234	22,700	4,800	34,293	16,365	20,463	28,699	10,351	15,090
28	65,436	15,944	49,492	15,041	12,009	3,078	24,882	10,384	15,613	25,276	11,419	13,587
Dec. 5	90,905	31,107	59,798	27,856	17,189	4,948	33,500	14,695	21,264	38,887	14,227	21,081
12	94,862	27,408	67,454	17,217	11,884	3,162	38,775	15,298	21,576	38,204	13,977	22,248
19	91,992	20,289	65,703	10,700	2,896	1,707	33,082	13,567	18,718	30,921	11,014	22,583
26	51,045	15,310	30,635	8,004	4,894	4,699	17,040	7,329	9,978	15,184	3,892	10,962
Jan. 1926												
2	60,627	17,558	42,969	3,704	2,866	2,485	22,165	8,881	14,312	19,998	4,687	14,374









TABLE 16.—Cattle and calves: Weekly receipts, shipments, and local slaughter at 12 specified markets, 1921-1925—Continued

Week ending	Indianapolis			Kansas City			Oklahoma City			Omaha		
	Re- ceipts	Ship- ments	Local slaugh- ter	Re- ceipts	Ship- ments	Local slaugh- ter	Re- ceipts	Ship- ments	Local slaugh- ter	Re- ceipts	Ship- ments	Local slaugh- ter
	Num- ber	Num- ber	Num- ber	Num- ber	Num- ber	Num- ber	Num- ber	Num- ber	Num- ber	Num- ber	Num- ber	Num- ber
Jan. 1925												
3	11,510	6,871	4,440	42,272	13,245	28,370	4,770	973	4,150	25,303	7,280	18,270
10	12,191	6,171	5,401	51,669	21,363	20,601	3,190	1,077	6,001	30,711	10,272	24,900
17	12,032	5,911	5,407	56,309	19,442	30,850	8,409	1,844	6,630	33,683	9,336	23,857
24	9,096	5,287	4,012	43,860	15,904	20,014	6,485	970	5,378	34,018	10,657	21,533
31	9,740	4,739	4,652	43,598	17,745	25,187	5,611	1,209	4,404	31,183	9,573	21,106
Feb. 7	10,837	6,009	4,565	40,823	15,982	24,733	7,249	1,704	5,498	29,859	9,579	19,653
14	7,298	4,010	3,579	45,234	16,071	26,343	6,420	1,869	4,698	28,078	10,945	17,090
21	6,093	5,013	4,049	33,642	13,059	23,487	7,989	1,616	4,863	20,331	7,673	12,047
28	8,952	4,905	3,799	37,074	14,174	23,752	8,151	2,110	5,843	23,214	8,403	21,157
Mar. 7	10,941	5,454	4,033	41,848	16,420	25,370	7,515	1,073	6,021	33,788	9,606	20,780
14	6,122	4,820	4,510	47,250	19,420	25,252	7,830	2,180	5,863	35,131	9,910	24,521
21	6,454	4,744	4,486	46,693	19,630	23,499	6,381	2,194	6,802	28,240	10,746	16,802
28	10,596	5,006	4,584	45,080	21,340	24,747	9,705	2,706	6,774	30,561	9,055	20,053
Apr. 4	6,954	5,048	4,035	38,462	17,859	24,638	8,317	2,005	5,070	29,036	8,908	16,194
11	10,739	5,469	5,260	42,736	17,969	24,926	9,318	4,017	5,523	29,914	8,900	17,997
18	12,338	6,447	5,335	45,030	18,117	25,062	8,523	3,545	4,989	33,114	10,632	21,537
25	6,171	5,005	4,239	40,707	16,822	23,123	7,748	3,607	3,929	24,633	7,397	16,463
May 2	16,682	6,722	4,645	39,598	14,065	22,470	6,951	3,934	4,272	29,461	8,661	20,045
9	6,403	4,884	4,476	36,244	13,932	22,285	4,352	1,469	3,169	28,653	6,757	21,102
16	12,959	6,750	6,167	39,905	13,739	25,424	5,532	1,226	4,199	27,730	9,318	20,592
23	11,141	6,059	4,723	35,926	13,824	24,872	5,753	806	4,729	24,332	5,074	17,559
30	8,682	4,741	4,576	34,070	9,179	24,883	5,897	1,036	5,141	27,099	7,006	19,955
June 6	11,914	6,070	5,111	35,456	10,272	25,750	6,610	826	5,750	25,577	6,393	19,194
13	6,589	5,829	4,409	37,091	14,801	26,646	7,883	889	7,484	23,738	5,783	17,075
20	8,897	5,336	3,463	34,808	14,203	23,070	5,804	980	4,963	33,236	4,291	17,678
27	10,559	5,240	4,077	45,325	14,369	29,454	7,074	300	6,522	31,235	6,518	19,407
July 4	8,694	4,414	4,695	61,178	20,610	37,850	1,173	1,413	7,711	29,770	6,618	16,248
11	13,315	8,150	4,444	71,191	27,370	40,189	7,304	969	6,913	39,601	6,402	22,089
18	10,956	6,510	4,144	81,238	35,646	44,563	10,504	1,429	9,476	27,118	7,344	18,744
25	10,089	6,069	3,527	70,941	27,596	44,840	11,888	1,275	6,024	23,438	6,285	15,071
Aug. 1	11,510	6,747	4,170	73,035	30,449	36,749	7,744	1,507	6,870	29,407	9,041	20,530
8	10,422	6,244	4,598	77,813	35,846	41,130	6,301	1,500	5,405	39,708	12,482	19,000
15	10,875	5,847	4,631	90,040	42,464	45,955	8,011	648	7,635	31,815	12,321	19,109
22	10,110	5,644	4,348	78,167	31,734	42,445	10,557	1,363	6,147	33,487	12,795	20,668
29	11,594	6,731	3,929	75,325	36,731	36,119	9,254	1,795	7,707	34,090	15,267	16,803
Sept. 5	11,534	7,054	4,295	76,804	37,128	33,254	8,904	1,841	6,753	34,697	14,116	20,569
12	10,200	5,451	3,430	55,424	28,494	31,178	5,815	1,167	5,137	33,256	12,917	18,789
19	10,235	7,196	4,110	71,240	32,073	38,470	7,537	1,015	6,501	41,247	20,314	20,405
26	11,400	5,920	4,811	80,027	41,240	36,001	6,604	2,171	5,111	46,300	21,761	27,538
Oct. 3	13,659	7,896	6,002	89,810	46,308	43,852	6,205	1,038	5,380	60,961	25,059	35,111
10	12,420	6,775	5,410	95,522	45,975	43,885	10,380	1,632	6,052	55,800	24,316	30,044
17	12,221	7,011	5,364	103,000	60,733	40,314	8,334	2,630	5,040	64,253	27,645	37,002
24	11,553	5,850	4,571	89,758	44,573	42,620	9,925	3,399	6,183	53,571	27,088	32,849
31	11,322	6,865	4,615	90,022	46,562	42,889	9,278	2,210	6,124	43,810	19,327	32,123
Nov. 7	9,544	5,740	4,160	81,304	39,847	41,425	9,808	3,411	7,528	44,020	16,127	28,257
14	11,916	5,278	4,384	67,230	28,320	37,559	9,314	3,196	6,182	37,592	13,340	23,443
21	10,847	6,911	4,860	61,423	34,214	30,413	7,041	2,440	5,286	33,280	12,230	20,403
28	6,670	8,798	3,998	46,355	20,277	27,478	5,278	1,494	3,724	24,475	9,113	15,093
Dec. 5	11,162	6,000	4,521	52,392	22,019	30,827	8,267	1,679	6,552	37,612	11,182	25,456
12	10,348	4,797	4,547	53,706	30,003	32,887	8,879	1,733	6,614	37,495	12,683	22,860
19	10,792	4,914	5,730	56,944	19,726	32,579	8,157	2,490	6,059	32,938	10,422	21,775
26	7,055	3,870	4,480	30,801	13,460	20,510	3,892	1,798	2,598	21,441	6,608	14,170
1926												
Jan. 2	8,156	4,457	3,413	30,357	8,326	21,741	6,109	2,470	4,605	21,001	4,536	16,266







TABLE 16.—Cattle and calves: Weekly receipts, shipments, and local slaughter at 12 specified markets, 1921-1925—Continued

Week ending	Sioux City			South St. Joseph			South St. Paul			Wichita		
	Re- ceipts	Ship- ments	Local slaugh- ter	Re- ceipts	Ship- ments	Local slaugh- ter	Re- ceipts	Ship- ments	Local slaugh- ter	Re- ceipts	Ship- ments	Local slaugh- ter
	Num- ber	Num- ber	Num- ber	Num- ber	Num- ber	Num- ber	Num- ber	Num- ber	Num- ber	Num- ber	Num- ber	Num- ber
1925												
Jan. 3	13,268	4,235	7,785	11,350	3,243	8,251	17,030	2,009	17,364	3,578	2,252	2,161
10	22,026	7,372	11,750	13,751	2,877	10,603	31,894	2,746	26,498	7,481	3,681	3,124
17	17,450	6,224	9,094	11,848	3,459	8,563	22,471	3,734	17,999	7,629	4,730	2,835
24	16,832	7,494	9,412	13,440	4,122	8,465	23,030	3,437	19,117	6,779	3,821	2,281
31	15,615	7,100	8,699	12,110	3,216	8,084	20,154	2,986	16,480	6,790	3,533	2,604
Feb. 7	16,453	6,258	10,221	11,025	3,228	7,793	24,253	3,577	19,290	7,688	5,002	2,965
14	14,484	6,016	8,700	10,991	3,177	7,585	25,787	4,254	20,340	7,108	4,150	2,838
21	13,855	5,719	8,480	12,943	3,121	9,005	24,041	3,063	18,598	11,426	7,272	3,361
28	15,730	6,291	9,136	12,068	3,121	9,005	23,728	4,078	19,206	9,083	6,305	2,703
Mar. 7	15,188	6,284	9,887	12,870	2,917	9,900	23,728	4,778	20,531	10,675	9,980	3,179
14	10,683	7,022	10,295	14,429	3,098	10,156	20,319	4,778	20,531	12,130	7,000	3,294
21	15,078	5,997	9,036	12,610	2,802	9,583	31,498	5,815	23,615	12,130	7,000	2,757
28	16,109	6,441	9,220	11,644	2,736	8,712	20,450	0,366	21,137	9,907	8,986	2,730
Apr. 4	15,101	6,124	8,873	11,205	2,502	9,043	26,802	6,449	19,888	9,233	6,024	2,730
11	12,272	5,848	7,005	10,088	2,871	7,013	28,088	4,948	20,910	9,138	5,956	3,071
18	16,783	5,848	9,571	11,610	2,257	8,817	30,711	4,911	25,618	9,816	6,410	3,102
25	11,757	4,525	6,988	10,836	2,558	9,031	29,044	6,092	25,907	9,734	7,817	2,206
May 2	15,475	4,965	7,918	9,065	2,354	7,973	28,040	5,392	21,973	13,789	11,775	1,639
9	14,025	7,978	7,571	9,827	1,005	7,747	29,327	4,482	25,371	6,885	5,151	2,547
16	11,658	3,257	5,900	9,710	1,890	7,452	30,548	4,423	23,540	5,889	3,592	2,637
23	13,181	4,577	7,165	10,392	2,344	7,709	30,609	0,250	23,541	8,309	5,398	2,222
30	18,722	4,939	8,550	10,503	2,054	9,033	26,828	4,643	21,527	5,009	3,234	2,030
June 6	19,285	5,520	6,590	9,667	2,238	6,904	24,474	3,812	20,446	3,705	1,294	2,160
13	9,161	2,594	5,639	11,287	2,164	8,385	20,864	3,173	17,589	3,749	1,697	2,133
20	10,030	2,908	5,122	6,003	1,457	5,713	19,721	2,570	15,881	2,006	1,429	1,528
27	11,149	4,094	6,046	11,703	1,703	9,379	24,330	2,890	19,938	3,042	1,991	1,682
July 4	12,242	3,177	6,006	13,988	2,036	10,640	28,219	6,220	21,335	4,282	1,989	2,139
11	13,690	4,121	7,100	13,482	2,061	10,797	23,521	4,034	17,706	5,427	2,361	2,572
18	10,905	5,308	6,497	10,533	2,375	11,080	28,092	7,709	18,663	7,272	3,610	3,028
25	9,019	4,722	6,236	14,823	3,401	11,998	25,913	8,394	16,165	6,205	4,041	2,087
Aug. 1	14,682	4,427	7,848	19,563	4,088	14,501	26,942	8,069	18,107	6,959	3,033	2,063
8	16,738	9,265	7,456	14,963	3,608	11,200	30,312	8,701	18,289	8,177	4,533	2,878
15	17,835	8,195	7,879	17,519	3,802	12,792	31,105	12,347	17,766	7,926	4,692	2,794
22	20,077	10,042	8,245	19,073	3,221	14,236	36,797	14,850	19,716	8,205	4,736	3,090
29	19,672	12,140	7,658	19,378	4,304	13,279	35,489	16,755	17,117	9,201	5,516	2,850
Sept. 5	18,028	10,856	8,127	13,857	5,983	8,481	32,077	14,628	16,615	7,809	4,895	2,571
12	13,405	7,874	6,704	13,077	2,123	10,943	25,594	10,803	15,230	4,034	2,780	1,879
19	19,790	9,342	8,652	18,773	3,666	14,314	29,011	10,400	17,094	4,968	2,501	2,440
26	20,184	12,026	9,133	18,137	6,032	11,827	33,923	13,390	19,440	9,178	4,843	2,813
Oct. 3	20,562	16,683	6,804	20,855	5,084	13,945	47,316	19,016	25,195	8,638	5,001	2,788
10	31,340	17,755	9,298	27,136	7,415	17,278	55,055	26,406	27,222	11,079	6,900	3,035
17	26,328	14,430	10,330	22,103	9,850	11,708	56,000	26,895	27,657	13,252	9,177	3,345
24	28,873	14,648	10,383	20,042	6,024	12,673	57,388	27,827	26,374	7,418	5,626	2,900
31	23,023	14,404	8,104	22,221	11,680	10,044	50,456	24,220	26,612	12,330	9,437	3,471
Nov. 7	20,757	11,193	9,763	16,382	3,085	12,704	47,322	21,884	26,125	13,888	9,481	3,874
14	19,028	9,234	9,922	16,263	3,547	11,761	43,048	19,380	23,494	9,753	7,587	2,691
21	21,767	10,511	9,317	14,772	4,065	10,041	41,208	15,729	25,236	8,190	5,794	2,973
28	15,852	9,411	7,320	10,212	2,894	7,744	29,053	10,178	17,803	7,528	4,895	2,550
Dec. 5	24,753	11,243	9,793	13,509	3,813	9,759	40,407	11,440	26,699	9,857	4,559	2,940
12	26,100	14,309	10,047	13,637	2,905	10,383	49,554	13,098	26,374	10,060	6,780	3,079
19	21,391	10,547	10,654	17,042	3,193	11,900	39,853	9,804	27,628	10,760	6,396	3,079
26	11,985	6,346	6,798	9,607	2,828	7,710	21,200	6,810	16,665	4,992	3,111	2,314
1926												
Jan. 2	14,151	5,100	8,096	10,981	2,433	8,900	20,000	3,165	15,836	4,527	3,111	1,749

Division of Statistical and Historical Research. Compiled from data of the reporting service of the Division of Livestock, Meats, and Wool. Current figures available in Crops and Markets, weekly.

TABLE 17.—Cattle and calves: Percentage of shrinkage<sup>1</sup> in shipments by cooperative associations, 1921

## BY DISTANCE

Distance and month	Cattle				Calves, mixed shipments <sup>2</sup>	
	Straight shipments <sup>3</sup>		Mixed shipments <sup>3</sup>		Animals upon which figures are based	Shrinkage percentage of weight shipped
	Animals upon which figures are based	Shrinkage percentage of weight shipped	Animals upon which figures are based	Shrinkage percentage of weight shipped		
	Number	Per cent	Number	Per cent	Number	Per cent
Less than 100 miles.....	1,681	2.58	6,261	2.34	16,869	3.49
100 to 150 miles.....	3,518	2.29	4,117	2.99	9,781	4.99
150 to 200 miles.....	3,158	3.45	7,151	3.30	8,114	4.85
200 to 250 miles.....	1,623	3.16	2,265	4.06	1,767	6.48
250 to 300 miles.....	350	2.91	179	3.03	102	4.83
300 to 350 miles.....	1,888	4.09	917	4.88	2,194	5.98
350 to 400 miles.....	1,522	5.03	2,627	5.28	5,641	5.96
400 to 450 miles.....	1,070	3.94	1,419	4.09	2,063	7.40
450 to 500 miles.....	376	4.20	345	4.27	495	6.20
500 to 550 miles.....	72	5.04	8	6.26	-----	-----
550 to 600 miles.....	220	4.60	330	4.80	42	7.75

## BY MONTHS

	Number	Per cent	Number	Per cent	Number	Per cent
January.....	1,522	4.20	2,795	4.00	3,858	5.26
February.....	1,401	3.34	2,591	4.13	4,172	5.22
March.....	1,418	3.56	3,210	3.99	6,183	5.55
April.....	2,063	3.54	2,400	3.14	6,517	5.84
May.....	1,728	2.78	2,413	2.69	5,632	5.20
June.....	2,339	2.62	2,281	2.97	4,389	5.67
July.....	328	2.66	1,056	2.78	2,541	5.00
August.....	616	2.72	1,429	2.74	2,691	5.06
September.....	680	3.47	1,283	3.16	2,332	4.98
October.....	820	3.81	1,636	3.24	2,794	5.30
November.....	1,000	4.30	2,505	3.68	3,919	4.62
December.....	736	2.84	2,036	4.07	3,053	4.87

<sup>1</sup> Division of Cost of Marketing.

<sup>2</sup> Shrinkage represents the difference between the shipping-point weight and the terminal weight, including the weight of all crippled and dead. Hence the shrinkage figure is over and above the direct losses due to crippled and dead.

<sup>3</sup> Straight shipments contain but one species of livestock.

<sup>4</sup> Mixed shipments contain more than one species of livestock.

TABLE 18.—Cattle: Percentage crippled in shipments by cooperative associations, 1921

BY MARKETS

Market, distance, and month	Straight shipments <sup>1</sup>					Mixed shipments <sup>2</sup>				
	Animals upon which figures are based	Average weight of animals	Percentage crippled of total number shipped	Percentage crippled of total weight shipped	Average weight of crippled animals	Animals upon which figures are based	Average weight of animals	Percentage crippled of total number shipped	Percentage crippled of total weight shipped	Average weight of crippled animals
Buffalo.....	852	1,050	0.15	0.18	1,220	1,840	956	0.27	0.10	545
Chicago.....	7,462	888	.12	.07	543	14,073	882	.18		
East St. Louis.....	912	735	.22	.23	760	573	815	.35	.39	905
Kansas City.....	1,229	679				3,794	770	.68	.07	703
Milwaukee.....	673	985				2,127	999	.00	.07	790
Omaha.....	480	846				900	823	.11	.13	980
Pittsburgh.....	1,601	1,010	.13	.07	540	729	873	.27	.16	500
Sioux City.....	2,333	814	.17	.14	605	1,020	792	.10	.06	490
St. Joseph.....	259	814				1,728	803	.06	.03	400
St. Paul.....	238	655				6,047	872	.07	.05	708

BY DISTANCE

Distance	Number	Pounds	Per cent	Per cent	Pounds	Number	Pounds	Per cent	Per cent	Pounds
Less than 100 miles.....	2,330	799	0.09	0.00	540	7,858	874	0.06	0.05	667
100 to 150 miles.....	5,139	934	.10	.08	796	8,056	847	.17	.17	816
150 to 200 miles.....	3,437	820	.09	.07	694	8,030	826	.10	.08	683
200 to 250 miles.....	2,427	953	.17	.10	578	3,720	873	.27	.18	605
250 to 300 miles.....	2,395	1,055				1,187	550			
300 to 350 miles.....	2,064	920				851	860	.11	.13	1,000
350 to 400 miles.....	1,805	854	.2	.13	502	4,052	880	.17	.13	648
400 to 450 miles.....	1,119	897				1,460	873	.14	.05	345
450 to 500 miles.....	699	879	.15	.08	450	501	896	.20	.22	1,000
500 to 550 miles.....	191	723				46	718			
550 to 600 miles.....	220	923	.91	.70	705	330	888			

BY MONTHS

Month	Number	Pounds	Per cent	Per cent	Pounds	Number	Pounds	Per cent	Per cent	Pounds
January.....	2,088	838	0.19	0.17	738	4,097	844	0.12	0.10	690
February.....	1,775	870	.05	.08	950	3,641	825	.20	.18	733
March.....	1,981	873	.20			4,359	836	.16	.13	853
April.....	2,421	945	.16	.14	808	3,289	842	.21	.18	713
May.....	2,052	951	.14	.14	957	3,284	862	.12	.08	695
June.....	3,201	936	.03	.02	630	3,103	879	.26	.27	925
July.....	914	938	.11	.05	460	1,321	857			
August.....	819	835	.12	.06	430	2,032	882	.20	.10	433
September.....	941	790				1,833	838	.05	.04	640
October.....	1,082	811				2,288	868			
November.....	1,302	855	.15	.16	530	3,358	878	.08	.05	690
December.....	1,071	908	.09	.08	840	2,625	900	.11	.07	550

Division of Cost of Marketing.

<sup>1</sup> Straight shipments contain but one species of livestock.

<sup>2</sup> Mixed shipments contain more than one species of livestock.

TABLE 19.—Calves: Percentage crippled and percentage dead in mixed shipments by cooperative associations, 1921<sup>1</sup>

## BY MARKETS

Market, distance, and month	Animals upon which figures are based	Average weight of animals	Crippled			Dead		
			Percentage of total number shipped	Percentage of total weight shipped	Average weight of animals	Percentage of total number shipped	Percentage of total weight shipped	Average weight of animals
Buffalo.....	Number 7, 936	Pounds 167	Per cent 0. 29	Per cent 0. 23	Pounds 152	Per cent 0. 32	Per cent 0. 32	Pounds 137
Chicago.....	7, 838	153	. 49	. 34	108	. 36		
East St. Louis.....	7, 838	259	. 11	. 05	126	. 23	. 11	120
Kansas City.....	2, 627	291	. 19	. 18	190	. 19		
Milwaukee.....	20, 928	110				. 23		
Pittsburgh.....	3, 976	169	. 13	. 11	139	. 18	. 13	117
Sioux City.....	130	219	. 77	. 35	100	. 70	. 35	100
St. Paul.....	10, 555	136	. 63	. 62	93	. 13	. 12	120

## BY DISTANCE

Less than 100 miles.....	20, 620	124	0. 07			0. 16		
100 to 150 miles.....	15, 646	137	. 25			. 30		
150 to 200 miles.....	9, 778	145	. 09			. 14		
200 to 250 miles.....	2, 980	203	. 20			. 13		
250 to 300 miles.....		162						
300 to 350 miles.....	2, 194	162	. 23	0. 18	132	. 23		
350 to 400 miles.....	6, 313	185	. 35	. 31	146	. 41		
400 to 450 miles.....	2, 145	177	. 19	. 19	178	. 33	0. 27	144
450 to 500 miles.....	514	171	. 78	. 62	230	1. 64		
500 to 550 miles.....								
550 to 600 miles.....	42	160	2. 38	1. 42	100	2. 38	1. 42	100

## BY MONTHS

January.....	4, 968	141	0. 28	0. 23	116	0. 36		
February.....	5, 093	140	. 14	. 12	126	. 16		
March.....	8, 122	125	. 11			. 25		
April.....	6, 691	126				. 36		
May.....	6, 794	132	. 15			. 27		
June.....	5, 514	150	. 15	. 11	118	. 27		
July.....	3, 895	152	. 19	. 15	117	. 22		
August.....	3, 547	173	. 23	. 51	181	. 14	0. 13	160
September.....	3, 231	178	. 34	. 28	145	. 31		
October.....	4, 115	163	. 15	. 19	208	. 12		
November.....	4, 904	150	. 16			. 16		
December.....	3, 967	138	. 18			. 15		

Division of Cost of Marketing.

<sup>1</sup> Mixed shipments contain more than one species of livestock.



TABLE 20.—Stocker and feeder cattle: 1 Inspected shipments from public stockyards, by months, 1920-1925

Origin and destination	January	February	March	April	May	June	July	August	September	October	November	December	Total
<b>1920</b>													
Market origin:	<i>Number</i>	<i>Number</i>	<i>Number</i>	<i>Number</i>	<i>Number</i>	<i>Number</i>	<i>Number</i>	<i>Number</i>	<i>Number</i>	<i>Number</i>	<i>Number</i>	<i>Number</i>	<i>Number</i>
Chicago, Ill.	25,091	25,500	19,088	9,060	21,556	17,628	18,958	26,501	40,911	39,017	55,558	39,778	338,646
Denver, Colo.	34,648	9,287	7,749	14,253	57,348	15,566	6,818	13,475	42,992	56,390	17,082	340,641	340,641
East St. Louis, Ill.	8,127	8,497	7,320	4,261	4,161	7,284	9,465	10,117	19,900	15,380	15,654	9,107	119,273
Fort Worth, Tex.	30,667	30,284	27,066	35,103	22,676	15,983	14,304	20,635	25,430	32,589	34,558	19,398	308,693
Indianapolis, Ind.	4,030	3,583	4,078	4,291	4,894	5,966	5,702	4,620	6,816	8,830	6,555	4,827	64,192
Kansas City, Kans.	57,170	54,242	49,374	30,125	32,498	33,255	33,983	71,883	120,931	114,773	97,914	55,315	751,463
Louisville, Ky.	1,481	2,598	1,168	193	2,165	1,094	1,767	5,565	6,111	4,335	1,100	27,586	27,586
Oklahoma City, Okla.	9,287	7,302	13,127	9,503	11,619	5,599	5,831	9,994	10,081	15,721	13,169	9,232	120,465
Omaha, Nebr.	38,782	31,511	28,694	24,048	18,703	13,558	16,148	38,882	77,162	92,708	62,432	32,318	474,046
Stoux City, Iowa	16,718	15,481	14,601	12,956	12,032	9,655	9,077	17,817	33,715	40,528	22,685	18,558	218,823
South St. Joseph, Mo.	4,831	2,908	4,250	3,963	1,575	3,524	3,135	6,497	9,664	12,452	5,542	3,589	61,930
South St. Paul, Minn.	8,393	8,034	9,643	15,701	13,692	9,135	8,310	10,338	18,190	22,923	27,080	7,735	159,174
Wichita, Kans.	9,344	9,650	7,652	19,870	9,006	3,291	4,430	5,930	10,691	11,427	12,294	5,791	100,376
All other inspected	9,777	6,991	6,991	7,261	11,186	13,096	27,267	20,289	15,951	19,493	28,623	10,977	180,530
Total	258,346	218,496	200,801	190,588	239,796	196,416	173,943	250,321	408,482	474,944	442,789	229,816	3,284,738
State destination:													
Colorado	8,683	5,024	3,124	3,340	5,679	11,676	2,865	1,740	9,268	27,744	48,140	13,523	140,992
Illinois	25,111	20,642	14,772	8,904	11,583	18,001	14,388	22,401	45,652	39,661	45,783	26,610	293,508
Indiana	9,312	6,637	7,794	5,141	7,320	8,030	8,607	10,116	17,160	19,284	20,817	13,191	133,415
Iowa	36,095	29,531	29,733	23,290	21,377	21,709	25,466	51,360	79,160	87,873	46,742	28,765	471,091
Kansas	33,791	31,284	30,644	42,369	25,662	13,248	17,892	32,627	57,353	60,694	58,989	29,225	459,778
Kentucky	2,397	4,433	1,558	592	2,855	3,166	4,525	3,166	6,994	4,651	2,393	4,824	43,824
Michigan	742	1,453	2,155	1,107	4,789	5,145	5,027	5,295	6,168	7,900	9,527	5,235	54,603
Minnesota	1,656	1,982	2,116	2,956	3,388	2,319	1,480	1,135	2,141	5,624	7,784	2,399	34,989
Missouri	25,740	20,065	21,224	12,299	11,930	13,154	14,414	21,588	60,898	44,342	38,857	25,089	309,600
Nebraska	33,192	26,895	24,589	18,919	15,191	15,566	12,360	22,344	43,906	72,529	50,389	24,247	360,187
Ohio	5,137	4,856	4,291	1,837	4,627	4,991	5,384	15,563	18,516	14,100	15,429	7,695	102,426
Oklahoma	13,425	14,019	13,236	28,365	17,962	6,779	6,945	14,933	13,023	24,365	20,660	12,364	186,070
Pennsylvania	598	333	475	284	452	928	11,847	5,386	4,068	4,408	5,509	1,908	36,283
South Dakota	4,390	3,831	2,333	3,694	3,949	3,708	1,602	3,937	5,025	10,332	5,859	4,845	53,505
Texas	37,090	32,812	28,671	11,403	15,904	18,651	21,028	24,910	24,018	29,579	41,796	21,301	307,253
Wisconsin	1,505	1,290	3,446	6,066	5,299	3,001	1,535	1,384	2,284	3,668	2,450	42,308	42,308
All other	19,302	13,409	10,640	20,022	76,694	44,040	17,103	12,285	13,588	21,171	18,243	8,403	274,900
Total	258,346	218,496	200,801	190,588	239,796	196,416	173,943	250,321	408,482	474,944	442,789	229,816	3,284,738

UPDATA 1981

1981													
<b>Market origin:</b>													
Chicago, Ill.	23,150	22,434	31,696	22,309	17,269	16,714	6,107	25,121	35,546	51,589	49,244	30,014	331,193
Denver, Colo.	9,976	3,364	2,987	6,277	22,160	28,849	16,422	4,673	13,638	50,087	57,197	21,717	237,247
East St. Louis, Ill.	6,349	9,046	7,489	6,650	3,884	8,070	3,767	13,439	17,642	25,336	12,662	14,651	128,985
Fort Worth, Tex.	13,237	8,266	9,746	21,868	14,235	4,861	5,292	13,522	8,700	21,042	20,290	12,259	153,318
Indianapolis, Ind.	3,487	2,796	2,985	3,060	2,612	4,480	5,694	6,267	6,673	1,248	8,347	3,259	50,908
Kansas City, Kans.	37,627	33,242	53,745	46,076	31,567	32,367	18,061	77,874	97,422	139,315	99,049	41,268	707,613
Louisville, Ky.	1,896	2,446	4,109	3,502	1,617	1,972	968	3,685	4,224	7,399	3,363	1,996	37,177
Oklahoma City, Okla.	6,799	4,032	11,163	8,992	7,689	3,335	4,032	10,535	11,014	13,045	8,287	4,548	93,471
Omaha, Nebr.	24,299	19,621	26,927	15,843	10,030	11,462	10,198	61,793	36,870	87,635	62,019	29,551	396,248
Sioux City, Iowa	14,413	12,518	18,070	11,596	7,752	8,039	5,981	29,144	30,253	41,782	21,465	12,668	213,681
South St. Joseph, Mo.	2,903	3,478	3,805	2,140	2,191	1,906	2,029	9,895	8,926	14,108	8,615	4,336	64,332
South St. Paul, Minn.	4,831	5,555	11,202	11,420	9,857	6,785	3,910	5,832	16,394	30,540	27,626	10,445	144,397
Wichita, Kans.	7,040	6,269	14,395	22,440	11,745	7,321	2,206	5,898	7,622	16,892	17,879	8,569	128,276
All other inspected	6,995	7,528	11,719	9,483	6,126	7,388	5,312	12,797	15,139	22,977	22,937	12,228	140,629
<b>Total</b>	<b>163,002</b>	<b>140,595</b>	<b>210,038</b>	<b>191,656</b>	<b>148,734</b>	<b>143,549</b>	<b>89,979</b>	<b>280,475</b>	<b>309,963</b>	<b>522,995</b>	<b>418,980</b>	<b>207,509</b>	<b>2,827,475</b>
<b>State destination:</b>													
Colorado	3,940	1,145	1,023	1,717	2,975	4,134	1,645	1,867	4,010	25,372	32,275	15,101	96,104
Illinois	15,211	15,982	20,920	15,539	10,506	12,835	6,351	38,808	45,099	70,972	50,014	28,259	330,496
Indiana	9,011	5,430	7,784	5,576	4,472	7,282	6,202	13,334	25,316	18,325	23,132	10,383	136,227
Iowa	25,002	24,662	34,220	20,778	16,472	19,432	12,962	53,957	71,727	94,126	66,218	27,402	467,858
Kansas	24,594	20,973	41,744	41,546	21,263	11,445	6,535	21,597	22,113	52,385	48,580	23,103	335,878
Kentucky	2,704	4,244	8,863	7,965	3,313	2,976	1,276	4,160	5,736	9,122	5,974	3,370	59,703
Michigan	1,859	1,942	3,244	2,862	3,992	5,523	1,803	5,637	6,056	8,561	6,806	4,912	53,197
Minnesota	1,102	1,203	1,428	1,818	2,355	1,361	791	1,708	3,347	4,703	3,780	1,387	24,983
Missouri	19,390	16,515	21,618	20,491	12,633	12,381	9,511	38,741	41,845	63,257	38,935	16,232	311,549
Nebraska	17,619	14,344	18,335	15,595	18,163	17,090	12,986	53,432	51,523	84,981	61,602	32,451	378,121
Ohio	4,779	9,461	8,943	5,771	5,462	7,536	2,581	10,078	13,186	22,106	17,184	8,032	115,119
Oklahoma	10,463	2,157	13,551	24,095	15,553	5,714	5,065	14,081	13,788	21,252	17,540	8,516	151,775
Pennsylvania	1,403	975	851	1,000	1,344	1,448	1,015	4,099	8,388	9,508	9,508	5,400	38,582
South Dakota	2,633	2,145	2,588	2,643	3,885	8,237	6,983	2,329	4,336	7,075	3,486	1,724	48,064
Texas	12,498	9,571	9,628	9,648	6,374	3,997	3,880	10,261	6,233	12,585	12,859	7,482	105,016
Wisconsin	1,366	1,254	4,568	5,155	6,648	3,317	893	2,295	1,824	2,995	3,212	1,964	35,491
All other	8,528	8,592	10,730	9,457	13,324	18,861	9,500	5,039	8,825	16,790	17,875	11,791	139,312
<b>Total</b>	<b>163,002</b>	<b>140,595</b>	<b>210,038</b>	<b>191,656</b>	<b>148,734</b>	<b>143,549</b>	<b>89,979</b>	<b>280,475</b>	<b>309,963</b>	<b>522,995</b>	<b>418,980</b>	<b>207,509</b>	<b>2,827,475</b>

<sup>1</sup> All ages.

CATTLE, CALVES, BEEF, VEAL, HIDES, AND SKINS

TABLE 20.—Stocker and feeder cattle: <sup>1</sup> Inspected shipments from public stockyards, by months, 1920-1925—Continued

Origin and destination	January	February	March	April	May	June	July	August	September	October	November	December	Total
<b>1922</b>													
Market origin:	<i>Number</i>	<i>Number</i>	<i>Number</i>	<i>Number</i>	<i>Number</i>	<i>Number</i>	<i>Number</i>	<i>Number</i>	<i>Number</i>	<i>Number</i>	<i>Number</i>	<i>Number</i>	<i>Number</i>
Chicago, Ill.	33,040	20,223	23,091	13,345	12,736	11,042	10,408	17,467	34,918	56,256	67,839	31,408	331,773
Denver, Colo.	19,538	11,666	18,566	11,843	61,550	33,792	14,006	16,435	35,117	55,915	51,807	14,901	344,326
East St. Louis, Ill.	7,738	8,993	10,799	6,559	7,351	10,387	8,067	17,209	26,798	33,272	28,268	18,683	184,124
Fort Worth, Tex.	5,900	6,162	11,573	28,149	36,378	20,734	7,708	10,222	15,280	21,607	30,242	14,625	208,580
Indianapolis, Ind.	2,623	2,069	2,470	1,165	2,072	2,991	4,633	3,924	5,204	12,064	75	5,093	44,383
Kansas City, Kans.	45,935	49,548	49,725	33,174	39,984	38,516	48,256	142,979	183,282	220,398	174,539	79,686	1,106,022
Louisville, Ky.	1,724	3,504	2,500	2,080	4,558	3,044	2,584	2,701	4,866	6,978	4,430	2,513	41,482
Oklahoma City, Okla.	3,926	5,370	9,587	5,777	9,272	3,649	7,111	7,779	10,120	9,521	12,097	7,173	91,382
Omaha, Nebr.	34,027	39,073	35,614	18,480	15,890	16,183	21,008	61,694	86,552	124,811	73,103	39,919	566,354
Sioux City, Iowa	19,588	20,665	22,766	14,551	14,202	10,779	14,452	28,121	42,365	54,047	30,574	16,721	288,831
South St. Joseph, Mo.	4,046	3,980	3,490	2,045	1,997	2,598	5,037	14,759	18,986	26,894	12,597	7,192	103,621
South St. Paul, Minn.	11,966	9,804	18,689	11,818	16,624	15,457	23,056	44,027	50,413	42,708	40,556	20,845	305,963
Wichita, Kans.	13,856	11,036	12,394	23,851	34,395	5,905	3,595	12,002	12,364	21,585	24,722	22,176	197,911
All other inspected	9,539	8,732	7,802	12,619	30,884	17,441	10,145	14,487	21,578	36,124	32,337	22,420	224,108
Total	213,476	200,825	229,066	185,456	287,893	192,518	180,066	393,806	547,843	722,180	583,276	302,455	4,038,860
State destination:													
Colorado	7,565	6,050	9,797	3,102	8,624	7,353	3,186	2,961	17,899	27,003	27,016	5,774	126,360
Illinois	37,640	25,771	24,198	12,360	15,052	20,368	22,901	56,297	81,993	103,295	102,701	43,340	545,916
Indiana	7,796	6,093	8,302	12,094	4,893	6,488	7,551	10,629	18,961	31,859	22,149	14,021	150,836
Iowa	42,491	45,915	47,869	20,834	26,672	28,444	43,769	120,815	153,128	166,054	94,203	50,527	840,711
Kansas	28,115	24,496	32,857	40,926	68,237	20,401	13,855	35,110	39,424	73,745	81,869	51,762	510,797
Kentucky	3,074	4,141	3,856	3,772	5,594	4,817	4,322	2,162	4,184	7,775	6,631	3,793	54,121
Michigan	2,156	2,143	2,233	1,417	1,785	3,897	3,011	2,257	4,532	10,175	11,026	5,280	50,212
Minnesota	793	1,096	2,265	127	1,865	1,334	1,029	1,754	2,214	1,728	2,100	1,338	17,643
Missouri	18,516	18,894	16,991	11,194	14,870	10,903	14,101	42,626	68,687	91,385	58,652	28,619	395,438
Nebraska	36,420	38,668	40,518	27,438	52,093	29,492	36,084	80,764	98,510	115,526	67,769	36,198	659,480
Ohio	5,492	4,612	5,357	3,744	4,980	5,640	4,060	10,173	17,263	28,398	22,337	10,883	122,939
Oklahoma	6,511	6,948	12,093	23,990	29,704	9,934	5,312	5,554	8,037	12,798	18,968	11,099	150,948
Pennsylvania	1,908	821	1,152	631	614	1,186	1,462	3,228	3,572	8,644	11,775	5,781	40,774
South Dakota	1,756	1,970	3,126	2,352	8,131	8,863	4,757	3,862	8,225	9,474	7,752	2,338	62,606
Texas	3,746	4,066	7,176	8,406	10,027	9,633	4,381	5,279	6,377	12,259	23,436	16,087	110,873
Wisconsin	1,365	1,632	2,844	2,508	7,305	2,189	1,195	1,019	1,168	2,154	3,912	2,839	30,130
All other	8,132	7,509	8,432	10,561	27,447	21,546	9,100	9,316	13,389	19,908	20,580	12,776	169,076
Total	213,476	200,825	229,066	185,456	287,893	192,518	180,066	393,806	547,843	722,180	583,276	302,455	4,038,860

Market origin: 1923

Chicago, Ill.	15,569	13,682	15,829	15,939	11,822	13,375	11,931	20,746	36,203	50,642	39,376	29,988	275,102
Denver, Colo.	25,145	11,103	8,318	10,696	42,588	18,471	11,707	12,652	35,451	61,220	71,981	37,943	347,275
East St. Louis, Ill.	9,322	9,691	7,335	6,379	6,386	7,427	10,111	25,500	27,865	28,240	18,883	12,940	170,079
Fort Worth, Tex.	8,800	6,019	8,521	19,313	23,532	10,059	7,651	8,610	13,541	28,262	18,484	9,532	162,324
Indianapolis, Ind.	3,208	2,465	2,866	1,869	1,816	4,223	7,185	5,309	8,923	11,689	5,210	4,399	59,161
Kansas City, Kans.	84,201	48,462	43,575	40,192	46,996	48,977	58,067	187,201	193,326	180,410	130,668	76,182	1,138,407
Louisville, Ky.	2,522	1,796	1,500	2,288	1,922	1,263	2,808	2,289	6,767	6,107	2,534	1,180	32,976
Oklahoma City, Okla.	6,967	5,864	8,057	6,545	4,234	2,625	4,497	5,527	7,345	6,859	13,514	5,140	77,174
Omaha, Nebr.	37,420	29,317	20,214	22,361	18,425	15,118	13,660	57,273	100,383	103,383	76,672	50,315	544,541
Sioux City, Iowa	18,247	13,218	11,218	11,809	14,742	13,377	10,500	23,791	47,978	58,918	33,607	23,964	281,369
South St. Joseph, Mo.	5,439	3,707	3,283	3,550	1,979	3,122	6,547	16,345	13,977	19,350	12,326	7,005	96,531
Wichita, Kans.	12,369	12,199	11,388	12,913	13,412	7,667	12,211	22,132	35,126	39,076	27,946	16,088	222,527
All other inspected	16,698	14,030	13,223	34,352	20,798	4,441	8,573	15,689	14,040	20,447	22,371	12,944	197,600
	10,708	6,162	6,169	10,201	11,152	10,926	9,791	12,480	18,096	46,460	32,156	18,611	193,842
Total	256,705	177,715	161,526	198,407	219,803	161,071	175,239	415,605	559,821	661,063	505,728	306,231	3,798,914
State destination:													
Colorado	7,964	8,478	3,027	4,294	7,437	5,466	6,958	4,157	17,831	28,531	44,072	22,764	158,979
Illinois	30,877	24,970	19,619	17,435	22,278	17,433	23,462	65,915	86,074	98,595	57,508	35,970	500,136
Indiana	8,608	4,937	6,074	4,143	3,972	7,753	10,010	20,757	26,291	28,403	17,326	10,364	148,638
Iowa	50,305	37,397	27,788	30,445	32,215	24,247	31,261	100,096	140,837	132,579	80,887	54,179	742,236
Kansas	39,608	26,405	30,448	50,422	36,218	16,223	22,269	48,759	50,886	75,676	70,192	44,748	511,454
Kentucky	3,870	2,559	2,203	2,801	2,194	1,945	3,760	5,086	8,208	7,663	7,608	1,274	49,222
Michigan	1,753	1,817	1,985	2,264	2,657	3,622	4,189	3,965	4,589	8,542	7,259	3,385	46,027
Minnesota	597	833	1,168	622	1,667	1,002	1,637	2,407	3,739	4,266	1,932	21,504	11,504
Missouri	43,531	21,088	15,365	14,343	11,732	17,345	58,766	64,463	69,832	52,944	28,919	418,404	
Nebraska	37,182	27,079	22,844	28,399	51,588	28,197	26,317	70,723	102,836	107,655	85,082	60,346	648,248
Ohio	5,084	4,994	6,621	5,672	6,128	6,305	7,282	13,123	16,556	21,606	13,433	5,798	112,602
Oklahoma	8,447	6,913	10,347	19,295	14,135	5,072	6,282	5,076	8,100	10,970	14,300	6,051	114,994
Pennsylvania	1,778	596	1,072	398	366	1,242	2,001	2,143	2,959	5,304	5,025	4,569	27,443
South Dakota	2,816	3,214	2,723	2,301	6,878	7,766	3,306	3,992	9,829	14,207	7,639	4,912	69,583
Texas	6,861	4,240	3,097	4,745	4,435	4,610	2,186	3,235	7,336	23,124	18,768	12,713	95,349
Wisconsin	794	338	1,809	3,276	1,159	1,213	1,242	1,404	2,962	2,649	1,070	2,492	22,492
All other	6,690	3,866	5,736	7,502	11,267	8,944	5,761	6,936	9,215	21,675	16,774	7,237	111,603
Total	256,705	177,715	161,526	198,407	219,803	161,071	175,239	415,605	559,821	661,063	505,728	306,231	3,798,914

1 All ages.

TABLE 20.—*Stocker and feeder cattle:*<sup>1</sup> *Inspected shipments from public stockyards, by months, 1920-1925—Continued*

Origin and destination	January	February	March	April	May	June	July	August	September	October	November	December	Total
<b>1924</b>													
Market origin:	<i>Number</i>	<i>Number</i>	<i>Number</i>	<i>Number</i>	<i>Number</i>	<i>Number</i>	<i>Number</i>	<i>Number</i>	<i>Number</i>	<i>Number</i>	<i>Number</i>	<i>Number</i>	<i>Number</i>
Chicago, Ill.....	14,812	15,653	15,587	13,474	10,644	10,419	10,427	12,807	27,315	45,158	40,016	29,568	245,880
Denver, Colo.....	31,109	9,189	8,826	9,642	33,596	22,017	7,004	14,551	35,393	85,120	66,218	23,428	346,093
East St. Louis, Ill.....	7,793	6,060	3,800	5,082	5,082	8,338	8,115	14,000	21,494	26,577	16,912	14,481	136,198
Fort Worth, Tex.....	6,686	5,724	3,832	15,939	32,428	7,776	7,422	11,271	13,352	13,245	23,584	18,884	160,140
Indianapolis, Ind.....	2,581	1,307	1,464	1,803	1,464	3,786	4,257	5,667	8,809	7,581	5,639	4,517	48,685
Kansas City, Kans.....	60,309	36,467	35,162	48,434	56,804	38,528	37,258	71,637	164,011	187,468	101,722	63,013	909,873
Louisville, Ky.....	1,146	661	794	1,022	1,936	1,648	1,455	1,720	3,183	4,296	2,468	1,208	21,537
Oklahoma City, Okla.....	3,845	3,042	4,514	5,374	4,234	2,417	1,881	3,284	5,528	8,503	9,215	4,104	55,951
Omaha, Nebr.....	36,299	26,806	25,299	24,438	16,945	11,679	13,069	37,199	90,382	120,514	45,299	28,135	476,064
Sioux City, Iowa.....	17,550	14,759	13,980	14,413	15,526	7,406	7,727	17,314	43,687	56,501	25,046	14,756	248,635
South St. Joseph, Mo.....	5,295	2,987	3,089	4,950	5,289	3,345	2,353	7,540	13,628	22,178	10,119	3,965	84,736
South St. Paul, Minn.....	9,001	6,423	8,299	12,076	10,242	5,579	9,452	17,913	29,177	30,854	24,358	9,519	172,893
Wichita, Kans.....	15,414	10,433	8,316	23,829	15,427	7,631	5,852	11,874	15,078	27,132	32,250	19,488	192,722
All other inspected.....	10,188	9,178	8,525	8,882	12,112	11,764	12,043	13,665	19,292	31,214	27,911	20,497	185,271
Total.....	222,028	148,779	141,517	189,358	220,224	142,333	128,315	240,818	490,299	666,289	430,157	255,541	3,275,658
State destination:													
Colorado.....	14,393	6,186	4,682	4,382	9,808	5,349	4,395	4,146	11,548	38,436	47,491	14,697	165,513
Illinois.....	24,326	17,124	15,636	14,735	13,799	15,445	20,721	37,647	102,696	95,664	49,072	32,052	438,817
Indiana.....	5,906	3,778	5,060	5,027	4,931	8,998	8,455	14,555	23,202	26,776	18,932	11,301	136,921
Iowa.....	37,358	27,760	24,696	28,250	25,139	16,153	22,743	54,701	137,390	130,747	38,878	26,216	576,040
Kansas.....	38,881	22,698	19,480	45,183	43,521	18,448	13,688	24,907	39,510	81,126	73,920	52,690	473,431
Kentucky.....	1,477	877	1,006	1,634	2,690	1,927	1,871	1,354	2,806	5,531	2,422	1,620	25,115
Michigan.....	949	1,100	1,780	2,886	2,646	2,734	4,465	3,282	5,466	7,499	7,981	6,181	46,829
Minnesota.....	1,156	689	1,217	1,167	1,509	850	1,478	2,191	31,623	63,048	35,944	21,085	285,497
Missouri.....	24,643	13,646	13,585	17,480	22,945	11,782	7,752	21,961	81,904	127,910	59,326	32,174	565,373
Nebraska.....	45,055	29,918	29,709	33,407	41,850	26,780	16,516	40,824	81,904	127,910	12,752	15,331	89,817
Ohio.....	4,101	3,383	4,168	4,931	11,082	5,595	6,044	6,027	8,858	10,598	17,565	22,691	107,515
Oklahoma.....	5,325	4,429	5,400	10,987	6,925	2,667	2,450	5,736	10,598	4,978	4,187	2,512	24,090
Pennsylvania.....	999	919	462	1,021	894	845	1,668	2,195	3,410	6,078	5,098	3,662	57,104
South Dakota.....	3,454	2,614	2,798	2,984	8,387	6,479	2,082	2,712	9,700	16,387	23,386	16,152	127,606
Texas.....	8,147	7,100	5,971	6,406	8,529	8,601	7,948	9,700	1,294	3,139	4,031	2,238	22,947
Wisconsin.....	587	806	1,548	3,066	3,165	1,571	449	7,666	10,090	18,681	15,583	11,108	108,475
All other.....	5,271	5,692	4,349	5,812	12,504	8,109	5,610	7,666	10,090	18,681	15,583	11,108	108,475
Total.....	222,028	148,779	141,517	189,358	220,224	142,333	128,315	240,818	490,299	666,289	430,157	255,541	3,275,658

1925													
<b>Market origin:</b>													
Chicago, Ill.	16,564	12,225	12,650	15,699	7,242	6,164	8,723	8,404	28,561	52,859	35,813	25,049	229,953
Denver, Colo.	15,387	5,039	9,298	10,834	27,071	20,038	11,144	11,353	17,706	59,834	40,327	33,155	280,744
East St. Louis, Ill.	5,947	5,615	6,838	5,391	4,121	4,067	10,955	14,507	16,431	10,969	15,430	12,624	112,955
Fort Worth, Tex.	11,051	8,230	14,240	30,036	17,102	8,907	11,143	16,218	13,953	18,686	24,809	21,560	195,935
Indianapolis, Ind.	4,821	3,665	5,388	6,068	4,187	4,503	5,355	4,067	3,911	3,988	5,320	3,267	55,440
Kansas City, Kans.	45,626	38,501	55,415	45,510	26,362	28,716	74,991	97,252	105,673	161,620	90,661	54,541	824,868
Louisville, Ky.	767	1,037	1,247	1,778	2,255	1,880	2,459	5,591	3,402	4,580	2,166	967	27,138
Oklahoma City, Okla.	5,940	5,554	8,028	15,195	3,215	1,482	3,672	3,741	4,338	10,899	8,136	8,093	78,493
Omaha, Nebr.	22,474	20,069	21,084	16,461	7,577	6,421	19,399	42,445	65,300	92,145	43,698	32,436	390,109
Sioux City, Iowa	13,553	12,964	16,164	13,719	10,211	7,535	10,340	25,816	32,690	49,270	29,690	24,896	246,878
South St. Joseph, Mo.	3,735	2,405	2,913	2,916	1,542	2,078	5,814	6,975	11,054	19,748	6,403	5,347	70,930
South St. Paul, Minn.	6,908	8,081	10,272	9,330	7,725	5,811	13,036	27,592	25,989	41,765	28,455	22,635	207,599
Wichita, Kans.	12,428	17,069	23,256	29,903	14,553	3,676	6,839	10,651	15,489	23,834	23,717	18,179	199,534
All other inspected	10,462	8,132	8,338	15,164	6,805	7,863	10,872	19,580	18,265	20,099	26,146	16,742	177,468
<b>Total</b>	<b>175,663</b>	<b>149,456</b>	<b>195,699</b>	<b>218,004</b>	<b>140,568</b>	<b>117,150</b>	<b>194,942</b>	<b>295,152</b>	<b>362,852</b>	<b>579,296</b>	<b>389,771</b>	<b>279,491</b>	<b>3,098,044</b>
<b>State destination:</b>													
Colorado	5,354	3,998	3,871	5,107	6,046	9,337	5,560	4,597	6,792	25,039	30,530	22,790	130,830
Illinois	17,132	17,500	22,621	20,984	11,187	12,484	34,070	53,400	63,932	89,158	52,362	41,919	437,349
Indiana	8,526	6,469	11,688	11,862	6,353	5,371	11,094	17,977	15,366	27,470	10,946	11,008	150,139
Iowa	31,500	28,388	30,183	21,197	12,308	12,137	29,675	67,169	76,303	94,745	47,563	36,176	487,334
Kansas	35,852	28,450	39,243	49,803	24,838	11,912	23,505	27,943	43,884	80,089	60,870	41,324	467,713
Kentucky	2,063	1,812	2,325	2,586	2,824	1,336	4,132	8,057	4,129	6,619	3,331	1,575	40,789
Michigan	1,796	1,806	3,306	3,368	3,870	1,771	2,345	2,893	5,922	8,908	9,550	3,053	48,678
Minnesota	1,366	894	1,629	1,380	748	1,931	2,508	3,310	5,627	8,006	6,286	2,267	35,952
Missouri	15,260	14,041	17,938	16,395	9,173	8,833	23,969	25,263	30,797	58,144	29,285	21,738	276,836
Nebraska	22,714	15,435	23,243	21,305	27,373	21,284	24,337	34,620	55,730	88,166	51,977	40,346	426,470
Ohio	5,125	5,535	6,522	5,037	5,720	3,355	5,180	10,535	8,942	20,519	12,300	8,253	97,003
Oklahoma	10,515	9,910	17,199	38,458	10,853	4,021	7,407	13,004	9,810	14,979	15,411	16,283	167,850
Pennsylvania	778	545	453	759	1,386	1,520	2,311	3,215	4,180	5,205	7,077	3,065	31,094
South Dakota	1,681	2,445	2,675	3,932	3,984	2,545	4,320	3,654	3,412	4,686	2,660	2,121	38,315
Texas	8,609	5,556	4,360	6,185	4,814	5,310	6,069	8,522	10,616	17,197	24,488	14,598	116,333
Wisconsin	1,339	1,463	2,309	2,415	1,626	1,075	1,540	2,157	2,604	4,650	3,050	1,619	26,156
All other	5,853	5,209	6,035	7,231	6,565	12,048	6,311	8,646	8,806	24,567	16,076	10,756	119,203
<b>Total</b>	<b>175,663</b>	<b>149,456</b>	<b>195,699</b>	<b>218,004</b>	<b>140,568</b>	<b>117,150</b>	<b>194,942</b>	<b>295,152</b>	<b>362,852</b>	<b>579,296</b>	<b>389,771</b>	<b>279,491</b>	<b>3,098,044</b>

Division of Statistical and Historical Research. Compiled from Bureau of Animal Industry inspection records. Current figures available in Crops and Markets Supplement monthly.

<sup>1</sup> All ages.

TABLE 21.—Breeding cattle: <sup>1</sup> Inspected shipments from public stockyards by State of destination, 1920-1925

State	January	February	March	April	May	June	July	August	September	October	November	December	Total
<b>1920</b>													
Colorado.....	649	122	108	229	18	89	17	2		7	11	3	1,255
Illinois.....	215	200	193	146	111	906	315	64	287	607	331	47	3,422
Indiana.....	7	28	38	41				677	128	24	4		947
Iowa.....	424	395	291	209	237	105	13	137	693	366	173	137	3,180
Kansas.....	1,064	1,454	3,055	307	378	134	22	27	1,006	751	575	699	9,472
Missouri.....	1,102	1,528	2,525	572	403	698	194	44	1,144	771	783	491	10,255
Nebraska.....	477	428	445	380	232	270	129	167	298	371	294	179	3,670
Ohio.....	11	9	104	13	15	194	121	223	342	375	418	143	1,968
Pennsylvania.....		146	39			2	650	128	3,111	1,201	570	412	5,689
Texas.....	90	169	273	74	54	249	10	55	101	1	339	45	1,460
All other.....	1,301	1,883	1,690	699	609	254	261	2,598	657	1,076	972	541	12,541
Total.....	5,340	6,362	8,761	2,670	2,057	2,901	1,732	4,122	7,767	5,550	4,312	2,265	63,859
<b>1921</b>													
Colorado.....	1,140	63	47	134	104	11	99	4			3	52	1,657
Illinois.....	129	267	257	208	387	361	267	385	515	756	1,524	136	5,192
Indiana.....	7	27	15	61	56		51	75	91	53	56		492
Iowa.....	169	164	243	269	51	152	76	178	260	175	230	254	2,221
Kansas.....	434	793	1,575	576	206	209	243	329	414	423	913	514	6,629
Missouri.....	506	741	1,036	844	394	498	126	248	507	823	894	392	7,069
Nebraska.....	405	235	642	332	202	262	117	142	321	339	274	319	3,590
Ohio.....	38	77	134	96	268	102	40	120	150	151	167	180	1,513
Pennsylvania.....	7	23	57	2	6			724	637	26	45	2	1,530
Texas.....	85	24	51	13	394	26							593
All other.....	1,038	556	596	234	280	247	617	325	376	233	854	270	5,685
Total.....	3,958	2,970	4,653	2,769	2,348	1,869	1,636	2,530	3,271	3,020	4,950	2,128	36,111
<b>1922</b>													
Colorado.....	548	167	183	81	72	71	29	65	20	25	25	95	1,381
Illinois.....	201	292	249	49	1,148	1,503	1,355	1,731	2,612	3,016	1,643	564	15,263
Indiana.....	11	35	44	90	74	293	113	124	181	1,207	296	68	2,587
Iowa.....	385	469	512	71	100	243	193	486	1,512	1,283	594	214	6,062
Kansas.....	350	489	954	485	616	223	54	358	533	843	448	673	6,026
Missouri.....	585	784	1,018	399	269	321	106	630	712	2,238	1,232	1,208	9,592
Nebraska.....	463	487	436	376	1,062	449	239	719	484	392	283	319	6,639
Ohio.....	90	16	65	65	113	320	136	249	531	642	122	134	2,483
Pennsylvania.....	7	1	22	2	3	2	2	122	401	316	57	24	1,303
Texas.....		90	730	2	16			680	346		48	111	1,078
All other.....	346	188	383	371	443	162	245	120	289	433	407	203	3,580
Total.....	3,016	3,039	4,596	1,991	4,816	3,577	2,593	5,563	7,220	11,295	5,155	3,703	56,594

1923													
Colorado.....	367	204	109	13	60	46	27	114					
Illinois.....	590	333	1	754	080	2,540	2,696	3,949	6,461	6,378	3,430	1,313	
Indiana.....	250	58	31	26	30	87	186	265	137	343	192	106	
Iowa.....	327	546	715	332	538	338	315	1,170	1,290	1,203	601	480	
Kansas.....	451	483	1,229	499	210	462	93	505	475	932	818	599	
Missouri.....	1,150	1,236	1,206	863	656	1,606	1,385	1,914	1,097	2,256	1,532	1,414	
Nebraska.....	451	389	516	690	157	421	242	274	353	537	268	370	
Ohio.....	32	33	62	86	78	53	165	102	276	370	128	157	
Pennsylvania.....	26		1	5	13	7	364	129	525	223	31	412	
Texas.....	42	40	1,077	45	10	21			46	511	644	265	
All other.....	694	404	1,208	247	158	737	1,037	387	511	534			
Total.....	4,380	3,726	6,155	3,560	2,908	6,318	6,410	8,695	11,245	12,811	8,114	4,802	79,124
1924													
Colorado.....	618	178	100	12	10	12	1				40	40	1,011
Illinois.....	406	584	520	691	137	281	178	467	442	253	120	83	4,162
Indiana.....	101	66	35	18	17	4	346	102	106	62	100	152	1,109
Iowa.....	406	390	451	455	514	672	676	1,055	1,884	1,151	1,062	292	9,008
Kansas.....	350	249	321	392	353	188	38	320	531	981	467	301	4,491
Missouri.....	850	588	537	671	179	456	600	1,615	1,428	1,621	1,159	950	10,654
Nebraska.....	198	553	370	342	140	265	169	516	416	415	521	415	4,326
Ohio.....	159	63	18	45	63	176	160	201	223	227	132	78	1,545
Pennsylvania.....	44	16		42	51	13	46	68	576	155	5	1	1,017
Texas.....	201	1	1,561	25	7	35	25	10			65	31	1,961
All other.....	457	52	482	144	247	592	368	631	457	824	708	404	5,366
Total.....	3,790	2,740	4,401	2,837	1,711	2,666	2,617	5,000	6,073	5,689	4,370	2,747	44,650
1925													
Colorado.....	255		20	38	3	14	1	32		227	59	21	670
Illinois.....	2	107	109	59	17	1,120	654	1,210	1,152	886	427	69	5,821
Indiana.....	68	41	122	204	49	125	140	489	77	31	49	200	1,595
Iowa.....	259	199	515	425	791	442	2,115	1,923	1,459	660	492	345	9,625
Kansas.....	302	434	622	540	182	233	133	432	782	1,306	1,265	801	7,032
Missouri.....	510	479	740	580	283	478	79*	960	1,137	1,304	656	475	8,460
Nebraska.....	323	198	421	275	119	213	239	277	455	467	314	327	3,628
Ohio.....	176	106	110	100	198	55	26	92	24	150	14	46	1,097
Pennsylvania.....		3	3	32	5	1	263	65	50	256	208	4	1,350
Texas.....	134	50	693	84	15					77	315	108	1,476
All other.....	598	102	632	214	838	469	397	750	802	1,130	478	272	6,882
Total.....	2,627	1,719	3,987	2,551	2,500	3,159	4,766	6,230	6,413	6,554	4,277	2,668	47,451

CATTLE, CALVES, BEEF, VEAL, HIDES AND SKINS

Division of Statistical and Historical Research. Compiled from Bureau of Animal Industry inspection records. Quarterly totals published every third month in Crops and Markets Supplement.

\* Mostly beef breeds.  
 † Includes 15 shipped to Peru, South America.



TABLE 22.—Cattle:<sup>1</sup> Average weight at Chicago, by months, 1900-1925<sup>2</sup>

Year	January	February	March	April	May	June	July	August	September	October	November	December	Average
	Pounds	Pounds	Pounds	Pounds	Pounds	Pounds	Pounds	Pounds	Pounds	Pounds	Pounds	Pounds	Pounds
Average:	992	1,015	993	1,040	1,044	1,040	1,022	987	975	964	968	989	1,002
1909-1913	974	981	980	1,002	987	992	967	980	952	947	956	901	976
1914-1920	987	993	992	986	990	999	1,004	1,000	1,005	986	979	976	991
1921-1925													
1900	1,067	1,104	1,096	1,088	1,061	1,068	1,086	1,007	1,060	1,061	1,057	1,103	1,078
1901	1,006	1,105	1,081	1,041	1,036	1,000	1,021	1,024	1,011	1,000	988	1,018	1,035
1902	1,014	1,007	1,005	940	957	964	963	954	959	984	985	1,025	980
1903	1,044	1,064	1,065	1,020	1,040	1,062	1,031	1,045	988	1,005	1,041	1,078	1,039
1904	1,086	1,080	1,068	1,033	1,015	1,008	1,044	1,011	1,011	1,011	1,015	1,035	1,032
1905	1,066	1,068	1,000	938	950	988	1,043	1,033	1,020	1,020	1,046	1,048	1,019
1906	1,041	1,046	1,023	981	962	1,001	1,068	1,005	993	964	993	995	1,000
1907	1,005	1,025	1,012	973	960	977	953	966	930	945	1,001	1,021	979
1908	1,049	1,069	1,020	1,058	1,064	1,040	1,061	1,057	1,022	1,005	991	1,019	1,036
1909	1,025	1,042	1,022	1,055	1,082	1,092	1,074	1,022	994	974	995	999	1,036
1910	897	1,010	995	1,036	1,024	1,006	980	949	947	990	995	990	990
1911	1,019	1,031	1,030	1,068	1,080	1,036	1,017	995	985	966	889	972	997
1912	1,018	990	991	990	994	999	1,003	958	953	951	967	980	981
1913	1,002	1,006	929	1,040	1,040	1,069	1,037	1,021	992	980	1,011	997	1,008
1914	996	1,013	1,012	1,038	1,021	1,008	1,000	999	981	958	1,015	1,003	1,002
1915	1,027	1,014	1,015	1,089	1,075	1,076	1,032	1,050	1,047	1,024	1,017	1,037	1,046
1916	1,044	1,038	1,025	1,025	1,010	1,000	1,009	980	943	950	954	957	987
1917	980	992	969	982	961	966	917	931	930	873	911	911	939
1918	946	953	956	975	914	966	943	914	921	921	930	933	941
1919	885	932	918	946	937	966	917	950	896	954	929	935	936
1920	943	952	944	971	967	967	945	908	956	950	930	953	978
1921	963	975	989	989	990	985	988	980	990	979	979	979	981
1922	985	991	980	980	1,001	1,001	1,002	1,004	997	1,001	994	1,009	996
1923	991	1,002	1,008	1,009	990	995	1,001	1,001	1,000	1,005	970	990	996
1924	1,001	997	995	1,020	1,012	1,007	1,019	1,020	1,061	971	973	912	990
1925	994	1,002	997	982	959	1,009	1,009	987	978	973	977	989	993

Division of Statistical and Historical Research. Compiled from Chicago Drivers Journal Yearbooks.

<sup>1</sup> Previous to 1908 calves were weighed as cattle.

<sup>2</sup> These averages include duplications of weights when the same animals are weighed in as receipts and again weighed out as shipments.

TABLE 23.—Calves:<sup>1</sup> Average weight at Chicago, by months, 1908-1925<sup>2</sup>

Year	January	February	March	April	May	June	July	August	September	October	November	December	Average
	<i>Pounds</i>	<i>Pounds</i>	<i>Pounds</i>	<i>Pounds</i>	<i>Pounds</i>	<i>Pounds</i>	<i>Pounds</i>	<i>Pounds</i>	<i>Pounds</i>	<i>Pounds</i>	<i>Pounds</i>	<i>Pounds</i>	<i>Pounds</i>
Average:	160	145	131	114	119	131	149	166	193	196	182	171	153
1909-1913.....	139	133	128	114	115	127	135	155	171	173	158	149	138
1914-1920.....	138	142	127	120	126	136	132	149	155	155	146	144	137
1921-1925.....	180	162	138	120	123	134	156	187	220	220	206	197	169
1908.....	169	151	138	117	117	129	154	178	220	220	206	191	185
1909.....	180	155	146	116	127	138	170	176	204	219	204	183	168
1910.....	156	148	125	114	119	134	147	161	190	203	170	168	153
1911.....	154	137	124	112	116	128	139	161	177	170	171	157	145
1912.....	140	132	123	111	114	127	136	153	176	169	157	154	134
1913.....	141	137	119	113	119	123	136	151	173	165	160	152	135
1914.....	142	129	131	111	117	122	136	147	171	166	167	148	134
1915.....	141	130	118	109	114	124	134	149	155	160	159	149	135
1916.....	136	128	117	109	114	126	134	153	172	180	154	158	137
1917.....	137	131	148	123	114	139	142	158	179	186	150	134	139
1918.....	127	134	132	115	115	127	130	173	163	181	163	154	142
1919.....	149	139	130	115	114	130	132	155	181	171	150	150	141
1920.....	146	137	127	114	119	135	139	162	160	167	152	152	140
1921.....	140	138	129	124	132	139	139	152	161	157	153	150	141
1922.....	136	132	122	118	125	135	134	149	153	155	143	141	135
1923.....	136	134	125	122	121	130	139	147	146	142	141	131	131
1924.....	131	169	131	123	131	141	110	145	156	152	142	145	138
1925.....													

Division of Statistical and Historical Research. Compiled from Chicago Drovers Journal Yearbook.

<sup>1</sup> Previous to 1908 calves were weighed as cattle.

<sup>2</sup> These averages include duplications of weights when the same animals are weighed in as receipts and again weighed out as shipments.

TABLE 24.—Cattle and calves: Slaughter in United States, by States, 1909, 1914, 1919, 1921, and 1923<sup>1</sup>

State	CATTLE									
	1909				1914 <sup>2</sup>		1919 <sup>3</sup>		1921 <sup>4</sup>	1923 <sup>5</sup>
	In whole- sale slaugh- tering and meat-pack- ing estab- lishments	Retail slaughter	On farms and ranges	Total slaughter	In whole- sale slaugh- tering and meat-pack- ing estab- lishments	In whole- sale slaugh- tering and meat-pack- ing estab- lishments	On farms and ranges <sup>4</sup>	Total wholesale and farm slaughter <sup>4</sup>	In whole- sale slaugh- tering and meat-pack- ing estab- lishments	In whole- sale slaugh- tering and meat-pack- ing estab- lishments
Number	Number	Number	Number	Number	Number	Number	Number	Number	Number	
California	341,617	276,666	36,319	654,602	315,762	395,524	46,737	442,261	442,750	649,155
Colorado	64,308	53,478	26,818	144,604	62,735	145,694	29,972	175,666	169,102	120,753
Illinois	2,181,199	195,588	38,466	2,415,253	1,864,982	2,887,414	71,732	2,959,146	1,898,692	2,379,721
Indiana	252,697	138,729	27,122	418,548	200,180	271,004	42,394	313,398	243,066	285,516
Iowa	252,821	160,688	73,454	486,963	219,359	437,055	67,705	504,760	383,750	455,894
Kansas	1,362,572	103,860	30,660	1,497,092	990,188	1,479,805	48,247	1,528,052	1,088,178	1,227,130
Michigan	50,157	165,527	43,619	259,303	62,035	106,975	117,219	224,194	87,407	135,894
Minnesota	125,852	109,844	79,226	314,922	166,903	299,462	111,276	410,738	286,453	340,849
Missouri	530,356	86,258	32,059	648,673	359,910	674,287	43,609	718,196	524,917	583,837
Nebraska	651,258	78,350	42,083	771,691	491,632	1,006,654	5,924	1,048,004	722,009	943,910
New Jersey	53,234	35,492	3,175	91,901	37,903	110,066	41,350	115,090	111,468	107,098
New York	668,447	163,533	68,793	900,773	636,389	661,518	117,746	779,264	517,953	581,751
Ohio	265,191	275,401	54,040	594,632	269,719	410,080	78,074	488,754	363,030	364,317
Pennsylvania	252,897	247,740	88,505	589,142	236,949	257,608	148,864	406,472	304,741	310,629
Texas	527,469	277,064	64,031	868,564	654,479	550,550	61,543	612,093	304,475	426,342
Washington	117,522	56,497	25,087	199,106	85,774	132,213	71,700	203,913	108,819	132,973
Wisconsin	73,049	144,160	51,040	268,249	70,900	123,316	101,073	225,289	133,948	148,671
All other States	344,214	1,519,047	624,143	2,487,404	523,243	868,686	698,216	1,500,902	631,527	880,850
Total	8,114,860	4,087,922	1,408,640	13,611,422	7,149,042	10,818,511	1,904,581	12,723,062	8,263,575	10,178,406

State	CALVES									
	1909	1914 <sup>2</sup>	1919 <sup>3</sup>	1921 <sup>4</sup>	1923 <sup>5</sup>	1909	1914 <sup>2</sup>	1919 <sup>3</sup>	1921 <sup>4</sup>	1923 <sup>5</sup>
California	81,344	96,520	50,538	228,402	31,834	86,980	( <sup>6</sup> )	( <sup>6</sup> )	115,460	175,419
Illinois	513,639	162,913	81,079	757,631	439,616	630,604	( <sup>6</sup> )	( <sup>6</sup> )	732,526	739,505
Indiana	60,578	84,792	21,731	187,101	61,500	65,557	( <sup>6</sup> )	( <sup>6</sup> )	59,440	71,511
Kansas	209,357	24,518	11,536	245,411	130,102	386,971	( <sup>6</sup> )	( <sup>6</sup> )	272,794	428,820
Maryland	23,137	70,337	2,110	95,584	26,278	60,530	( <sup>6</sup> )	( <sup>6</sup> )	66,504	70,842
Massachusetts	129,162	59,050	14,187	202,390	115,724	244,394	( <sup>6</sup> )	( <sup>6</sup> )	174,570	166,223
Michigan	27,284	133,174	61,895	222,354	24,505	74,242	( <sup>6</sup> )	( <sup>6</sup> )	66,504	70,842
Minnesota	55,991	108,126	80,493	244,610	79,589	288,623	( <sup>6</sup> )	( <sup>6</sup> )	392,290	567,061
Missouri	81,551	100,375	8,779	190,705	45,213	167,753	( <sup>6</sup> )	( <sup>6</sup> )	138,242	148,810
Nebraska	81,551	28,090	5,458	191,706	23,914	68,492	( <sup>6</sup> )	( <sup>6</sup> )	66,714	78,344
New Jersey	95,604	77,927	14,025	187,556	131,896	101,975	( <sup>6</sup> )	( <sup>6</sup> )	143,966	164,674
New York	377,121	237,694	212,962	827,777	378,197	572,955	( <sup>6</sup> )	( <sup>6</sup> )	681,390	644,764

UPDATA 1981

Ohio.....	150,223	240,145	31,180	421,548	141,358	240,487	(1)	(1)	244,104	253,600
Pennsylvania.....	152,851	332,704	68,936	554,491	115,440	164,415	(1)	(1)	225,266	282,131
Texas.....	234,172	99,390	22,445	356,007	145,391	353,417	(1)	(1)	348,046	380,590
Wisconsin.....	129,207	289,694	93,167	512,068	101,936	283,248	(1)	(1)	358,125	441,785
All other States.....	125,349	734,199	351,078	1,210,626	89,909	313,628	(1)	(1)	251,412	373,922
Total.....	2,504,728	2,879,648	1,131,600	6,515,976	2,019,004	4,395,675	(1)	(1)	4,314,850	5,100,012

Division of Statistical and Historical Research. Data for wholesale slaughtering and meat-packing establishments compiled from Meat-Packing Report, Census of Manufacturers, 1921, p. 17, and 1923, p. 13. Data for farms and ranges for 1909 from Census Report of Manufactures, 1910, Vol. X, p. 345; for 1919 from Report of Agriculture, Census of 1920, Vol. V, p. 693. Data for retail slaughter obtained by subtracting wholesale slaughter from total wholesale and retail slaughter in Census Report of Manufactures, 1910, Vol. X, p. 345.

<sup>1</sup> In addition there were 377,957 beeves and 243,360 calves slaughtered on a custom basis in 1914, and 553,339 beeves and 357,692 calves for 1919. No corresponding data for 1909, 1921, or 1923.

<sup>2</sup> No data collected by the Bureau of Census for 1914, 1921, or 1923 on farm or retail slaughter.

<sup>3</sup> No data obtainable for retail slaughter in 1919.

<sup>4</sup> Including calves.

<sup>5</sup> Included with cattle.

TABLE 25.—Cattle: Slaughter in United States under Federal inspection, by months, 1907–1925

Year	January	February	March	April	May	June	July	August	September	October	November	December	Total
Average:	<i>Number</i>	<i>Number</i>	<i>Number</i>	<i>Number</i>	<i>Number</i>	<i>Number</i>	<i>Number</i>	<i>Number</i>	<i>Number</i>	<i>Number</i>	<i>Number</i>	<i>Number</i>	<i>Number</i>
1909-1913.....	628,294	511,603	551,889	523,516	559,130	569,272	582,993	652,811	713,016	812,367	723,443	645,054	7,474,288
1914-1920.....	778,580	613,575	632,050	612,303	645,183	669,612	711,906	749,899	837,623	969,124	937,574	856,723	9,014,512
1921-1925.....	748,753	610,904	676,748	659,613	711,298	698,606	725,477	771,837	806,317	933,863	840,739	794,789	8,978,943
1907.....	717,935	569,641	555,478	634,541	620,114	588,465	640,535	667,827	696,271	801,116	595,692	545,758	7,633,365
1908.....	642,632	527,369	519,851	463,445	490,623	525,134	563,403	640,332	767,698	821,193	680,616	636,964	7,279,260
1909.....	586,542	459,905	550,719	508,267	536,101	543,597	608,030	652,172	782,309	892,348	798,367	764,850	7,713,807
1910.....	632,131	527,361	599,076	532,904	551,179	(2,862)	614,962	678,668	795,525	831,406	779,527	643,999	7,807,600
1911.....	626,060	535,853	562,077	499,422	599,084	(14,447)	591,317	719,510	691,720	828,316	745,810	605,480	7,619,096
1912.....	674,995	515,056	563,882	522,278	562,506	511,135	507,695	631,623	643,617	808,361	690,973	620,457	7,252,578
1913.....	621,744	489,842	483,693	554,709	546,781	556,321	592,959	582,081	656,410	701,402	601,937	590,482	6,978,361
1914.....	585,184	498,991	476,406	474,177	473,806	490,302	505,244	518,165	650,427	743,686	658,189	682,180	6,756,737
1915.....	572,748	466,122	551,691	507,442	534,457	573,851	596,142	590,302	641,411	736,149	702,134	680,946	7,153,395
1916.....	622,507	549,956	597,059	475,566	564,207	648,209	562,448	742,534	790,737	941,049	971,801	844,385	8,310,458
1917.....	895,275	662,776	647,251	654,336	815,071	844,168	783,559	865,883	957,253	1,195,587	1,098,796	1,002,540	10,350,152
1918.....	784,834	828,216	828,216	914,899	781,755	829,690	1,019,982	987,237	1,142,754	1,251,041	1,233,081	1,159,785	11,828,549
1919.....	1,119,200	701,353	640,288	622,123	720,684	644,463	854,797	859,409	855,292	1,073,220	1,040,074	960,181	10,091,084
1920.....	832,231	630,995	683,139	637,575	626,304	656,602	661,172	685,763	825,484	843,136	858,946	667,344	8,608,691
1921.....	689,506	526,177	620,936	590,943	569,970	640,186	578,028	680,419	649,043	749,756	686,115	686,250	7,608,280
1922.....	641,513	569,153	673,701	589,916	702,203	724,418	697,303	761,125	796,377	883,949	859,413	778,236	8,677,807
1923.....	745,109	633,710	687,634	696,757	762,461	726,962	724,896	820,514	809,810	952,795	845,618	756,250	9,162,516
1924.....	812,459	660,051	665,156	689,190	773,334	669,579	764,104	785,981	870,171	1,016,289	951,887	925,874	9,593,075
1925.....	855,179	656,427	736,313	731,258	748,514	731,886	862,053	811,144	866,183	1,066,528	860,662	926,892	9,853,039

Division of Statistical and Historical Research. Compiled from Bureau of Animal Industry inspection records. Current figures available in Crops and Markets Supplement, monthly.

TABLE 26.—Calves: Slaughter in United States under Federal inspection, by months, 1907-1925

Year	January	February	March	April	May	June	July	August	September	October	November	December	Total
Average:	<i>Number</i>	<i>Number</i>	<i>Number</i>	<i>Number</i>	<i>Number</i>	<i>Number</i>	<i>Number</i>	<i>Number</i>	<i>Number</i>	<i>Number</i>	<i>Number</i>	<i>Number</i>	<i>Number</i>
1909-1913.....	138,799	115,477	167,868	219,434	237,248	225,842	198,640	190,048	187,065	184,456	156,317	137,048	2,158,243
1914-1920.....	196,284	172,351	235,386	288,708	302,463	279,932	266,745	236,694	244,002	260,258	239,892	207,205	2,929,940
1921-1925.....	337,845	310,682	392,526	418,642	437,041	405,627	385,223	372,932	370,796	413,568	360,072	350,456	4,555,410
1907.....	128,178	99,283	122,451	205,410	224,405	203,916	220,697	205,840	197,811	186,620	126,141	103,635	2,024,387
1908.....	116,868	87,891	137,120	196,976	205,225	210,692	192,034	184,719	187,490	189,317	142,560	116,471	1,958,273
1909.....	134,806	95,221	149,150	200,106	228,192	235,741	213,217	195,623	205,468	205,064	171,288	155,147	2,189,017
1910.....	132,412	116,899	188,441	221,557	251,746	237,937	198,425	206,000	197,135	197,567	168,323	131,845	2,238,287
1911.....	135,440	120,845	180,366	218,434	243,247	232,261	198,471	206,971	184,421	179,838	155,135	128,094	2,183,543
1912.....	152,064	126,432	179,813	244,700	258,331	228,659	201,085	192,355	189,785	189,250	162,837	148,643	2,277,954
1913.....	139,281	117,937	141,551	212,374	204,723	194,613	182,000	149,292	158,518	156,562	124,004	121,509	1,902,414
1914.....	122,486	99,865	145,226	185,619	183,052	186,771	153,448	129,359	129,637	135,009	107,279	119,211	1,696,962
1915.....	108,642	96,096	156,205	198,515	205,039	197,462	161,997	141,289	139,557	148,061	141,400	125,439	1,818,702
1916.....	129,231	143,262	189,472	233,412	267,422	228,480	177,605	206,783	185,928	203,905	217,370	184,533	2,367,403
1917.....	203,250	181,581	211,501	286,191	344,598	276,501	276,710	254,711	271,514	339,324	280,910	215,930	3,142,721
1918.....	210,444	192,769	259,854	351,387	357,353	312,171	354,721	273,597	316,816	306,066	344,238	311,639	3,969,027
1919.....	294,812	299,834	295,388	383,414	391,304	327,060	399,966	318,769	317,984	374,619	342,076	249,109	3,456,393
1920.....	305,125	283,052	390,053	382,420	368,614	431,079	342,765	332,349	347,578	314,791	315,971	244,573	4,058,370
1921.....	282,043	253,692	360,410	365,541	366,798	369,696	324,046	303,796	321,193	309,136	292,172	259,045	3,807,508
1922.....	288,487	279,359	391,439	365,323	401,340	388,919	329,445	344,908	353,095	382,837	347,711	308,646	4,181,569
1923.....	351,382	296,698	367,979	490,322	466,792	387,905	378,513	402,643	338,093	416,388	370,070	323,538	4,500,323
1924.....	372,859	345,593	376,700	465,720	469,692	408,130	421,292	374,480	419,113	473,468	392,305	415,579	4,935,030
1925.....	394,453	378,070	466,092	496,306	480,581	473,487	472,819	438,772	422,487	486,011	398,012	445,471	5,352,561

Division of Statistical and Historical Research. Compiled from Bureau of Animal Industry inspection records. Current figures available in Crops and Markets Supplement, monthly.

TABLE 27.—Cattle: Slaughter statistics, sources of supply, classification, slaughter costs, weights, and yields, July, 1922-December, 1925<sup>1</sup>

Year and month	Source of supply		Sex classification			Average live cost per 100 pounds	Average live weight	Dressed weight as percentage of live weight	By-product yields (on basis of live weight)		
	Stock-yards	Other sources	Bulls and stags	Cows and heifers	Steers				Edible fat <sup>2</sup>	Edible offal	Hides
<b>1922</b>											
July	83.90	11.10	5.10	35.60	59.30	7.36	985.46	54.60	4.02	2.95	6.64
August	89.13	10.87	4.03	49.16	55.81	6.94	972.85	54.05	3.73	2.85	6.73
September	89.63	10.37	4.27	43.84	51.89	6.53	965.37	53.29	3.46	2.84	6.68
October	88.29	11.71	4.34	50.09	44.67	6.09	957.77	52.32	3.15	2.83	6.79
November	91.40	8.60	4.30	51.93	43.71	5.63	940.17	51.84	3.11	2.72	6.81
December	92.26	7.74	4.10	48.85	46.05	6.07	957.52	52.63	3.67	2.81	6.76
<b>1923</b>											
January	91.89	8.11	3.51	49.55	46.01	6.58	979.66	54.00	4.09	2.77	6.67
February	91.13	8.87	4.80	44.18	51.02	6.89	973.54	54.80	4.28	2.90	6.71
March	90.45	9.55	3.18	42.57	54.25	7.19	973.12	55.08	4.38	2.92	6.70
April	91.15	8.85	2.92	47.54	49.64	7.51	970.54	55.51	4.49	2.85	6.74
May	90.27	9.73	0.70	37.51	55.79	7.52	949.66	55.79	4.28	2.85	6.71
June	88.12	11.88	3.89	37.41	58.70	7.90	955.28	55.01	4.18	2.84	6.75
July	83.31	16.69	4.46	43.18	52.36	7.26	942.18	53.99	3.78	2.80	6.73
August	88.12	11.88	3.01	48.29	47.80	7.03	933.28	53.97	3.42	2.74	6.82
September	92.12	7.88	4.58	49.52	45.90	6.50	939.07	53.38	3.75	2.79	6.87
October	91.28	8.72	3.63	54.40	41.97	6.01	940.04	52.70	3.21	2.82	6.73
November	88.27	11.73	4.17	61.19	34.64	6.64	933.51	53.63	3.12	2.77	6.98
December	88.76	11.24	3.29	54.78	41.93	6.23	952.37	52.39	3.54	2.50	6.94
<b>1924</b>											
January	90.11	9.89	3.16	51.68	45.16	6.65	965.94	53.16	3.84	2.85	6.95
February	88.70	11.30	3.39	50.40	40.21	6.67	960.46	53.94	3.94	2.86	6.84
March	88.41	11.59	5.39	40.99	47.62	7.14	967.21	54.09	4.13	2.93	6.71
April	91.43	8.57	5.28	42.25	52.47	7.57	962.00	54.35	4.19	2.86	6.71
May	90.09	9.91	4.71	38.77	56.52	7.92	948.28	55.17	4.33	2.58	6.79
June	89.81	10.19	3.52	40.35	50.13	7.40	951.14	54.94	4.20	2.80	6.76
July	91.13	8.87	3.01	41.98	55.01	7.19	940.28	54.96	4.21	2.82	6.82
August	91.23	8.77	4.04	44.86	51.10	7.06	951.55	54.35	3.98	2.76	6.73
September	91.41	8.59	5.28	50.33	44.39	6.33	938.50	53.51	3.74	2.87	6.79
October	92.23	7.77	5.38	56.97	37.65	5.75	938.68	52.32	3.40	2.81	6.80
November	91.08	8.92	3.22	62.61	34.17	5.34	932.89	51.06	3.30	2.90	6.77
December	91.73	8.27	2.61	57.19	40.20	5.66	947.26	51.88	3.47	2.77	6.89
<b>1925</b>											
January	91.99	8.01	2.65	52.01	45.44	6.51	974.82	53.41	3.80	2.77	6.89
February	90.14	9.86	2.92	49.71	47.37	6.87	978.67	53.96	3.98	2.90	6.83
March	90.63	9.07	2.91	48.86	48.23	7.57	970.57	54.10	4.07	2.94	6.74
April	90.28	9.72	5.10	39.87	55.03	8.20	976.82	55.02	4.21	2.96	6.64
May	89.25	10.75	3.72	33.49	56.79	8.16	966.45	54.81	4.20	2.82	6.62
June	88.72	11.28	3.99	43.83	52.27	7.96	952.90	53.92	3.86	2.91	6.65
July	90.38	9.62	3.65	45.07	50.38	7.55	946.43	53.04	3.47	2.95	6.73
August	91.93	8.07	3.39	53.24	43.37	6.94	968.88	52.43	3.18	2.92	6.70
September	91.69	8.31	3.30	63.07	43.63	6.86	929.09	52.76	3.20	3.02	6.86
October	92.08	7.94	3.12	60.75	38.13	6.36	939.78	51.70	3.15	3.01	6.77
November	88.86	11.14	3.15	62.96	33.00	6.18	938.03	51.09	3.11	3.02	6.88
December	91.35	8.65	2.69	58.14	38.87	6.80	953.77	51.94	3.46	2.98	6.89

Division of Statistical and Historical Research. Compiled from monthly reports of the cold storage report section. Current figures available in mimeograph report issued by the cold storage report section, monthly.

<sup>1</sup> Based on reports from about 750 packers and slaughterers, whose slaughterings equaled nearly 85 per cent of total slaughtered under Federal inspection.

<sup>2</sup> Unrendered.

TABLE 28.—Calves: Slaughter statistics, sources of supply, slaughter costs, weights and yields, July, 1922–December, 1925

Year and month	Source of supply		Average live cost per 100 pounds	Average live weight	Dressed weight as percentage of live weight	By-product yields (on basis of live weight)	
	Stock-yards	Other sources				Edible fat <sup>1</sup>	Edible offal
	<i>Per cent</i>	<i>Per cent</i>	<i>Dollars</i>	<i>Pounds</i>	<i>Per cent</i>	<i>Per cent</i>	<i>Per cent</i>
1922							
July.....	85.50	14.40	7.85	171.57	55.92	0.65	3.71
August.....	83.89	16.11	8.02	192.72	56.55	.71	3.33
September.....	85.93	14.07	7.09	199.71	55.46	.75	3.33
October.....	89.13	10.87	6.96	197.18	53.46	.74	3.37
November.....	88.76	11.24	7.18	188.81	56.41	.68	3.50
December.....	88.90	11.04	7.79	176.00	57.71	.70	3.78
1923							
January.....	89.49	10.51	8.51	168.42	59.09	.72	4.14
February.....	89.15	10.85	9.34	162.87	59.44	.65	3.69
March.....	89.03	13.97	8.50	148.53	59.23	.66	4.12
April.....	89.96	13.01	7.98	141.78	57.88	.62	4.25
May.....	85.73	14.27	8.07	146.39	56.19	.57	3.78
June.....	82.41	17.59	8.24	161.85	57.78	.62	3.81
July.....	82.71	17.29	8.00	176.77	57.46	.50	3.05
August.....	82.01	17.99	7.63	195.99	59.08	.85	3.84
September.....	88.36	11.64	7.30	204.48	54.78	1.10	2.78
October.....	87.50	12.50	6.94	199.69	55.88	.83	3.25
November.....	86.58	13.42	6.39	189.37	57.34	.84	3.38
December.....	85.46	14.54	7.19	181.29	57.46	.73	3.40
1924							
January.....	88.47	11.53	8.29	176.80	58.68	.76	3.67
February.....	87.46	12.54	9.45	162.93	57.16	.73	3.97
March.....	86.41	13.59	8.85	152.08	60.03	.71	4.06
April.....	85.83	13.17	8.49	146.02	60.59	.68	4.02
May.....	80.25	19.75	8.10	157.40	60.64	.72	3.80
June.....	85.11	14.89	7.58	187.98	57.48	.73	3.83
July.....	86.51	13.49	7.61	181.40	56.60	.77	3.56
August.....	83.72	16.28	7.42	197.19	55.49	.77	3.30
September.....	86.90	13.04	7.23	201.45	56.22	.79	3.29
October.....	89.04	10.96	6.81	196.90	55.20	.78	3.33
November.....	87.92	12.08	6.24	187.60	54.28	.75	3.31
December.....	89.10	10.90	7.15	183.47	67.03	.77	3.58
1925							
January.....	89.25	10.75	8.52	176.38	57.46	.70	3.94
February.....	87.86	12.14	9.39	163.82	57.33	.66	4.00
March.....	87.42	12.58	9.64	168.41	59.69	.64	3.96
April.....	89.10	10.90	8.70	146.58	58.86	.83	4.03
May.....	85.74	14.26	8.69	153.29	58.38	.63	3.91
June.....	84.81	15.39	8.26	180.40	56.99	.67	3.74
July.....	87.76	12.24	8.08	184.18	56.31	.74	3.58
August.....	87.31	12.69	8.63	197.03	56.25	.75	3.37
September.....	83.91	16.09	8.80	197.55	56.29	.79	3.35
October.....	87.44	12.56	8.55	201.42	57.72	.78	3.38
November.....	86.85	13.15	8.22	188.67	60.25	.75	3.63
December.....	87.78	12.22	8.75	182.03	56.54	.76	3.58

Division of Statistical and Historical Research. Compiled from monthly reports of cold storage report section. Current figures available in mimeograph report issued by the cold storage report section, monthly.

<sup>1</sup> Unrendered.

TABLE 29.—Cattle and beef: Slaughter and production under Federal inspection, 1920-1925

Year and month	Cattle slaughtered			Beef production		
	Total	Condemned	Passed	Total	Condemned	Produced for food
1920						
January	824, 231	0, 358	825, 873	421, 982, 729	3, 223, 824	418, 758, 905
February	620, 965	4, 012	626, 083	326, 066, 668	2, 538, 276	323, 528, 390
March	983, 139	4, 305	678, 744	354, 945, 362	2, 283, 654	352, 661, 808
April	937, 576	4, 009	633, 566	360, 887, 450	2, 269, 094	358, 598, 358
May	626, 304	3, 734	622, 570	338, 492, 260	2, 018, 078	336, 474, 812
June	656, 602	3, 273	653, 329	351, 242, 674	1, 750, 859	349, 491, 186
July	661, 172	3, 022	658, 150	345, 343, 359	1, 678, 451	343, 764, 968
August	685, 703	3, 036	682, 727	346, 248, 596	1, 632, 906	344, 715, 690
September	825, 484	3, 053	821, 831	398, 378, 578	1, 762, 937	396, 615, 641
October	843, 136	4, 007	838, 529	398, 778, 034	2, 178, 973	390, 589, 061
November	858, 946	5, 901	852, 985	410, 240, 789	2, 847, 093	407, 402, 696
December	667, 444	4, 620	662, 718	344, 850, 012	2, 360, 486	342, 459, 526
Total	8, 608, 691	51, 586	8, 557, 105	4, 397, 445, 509	26, 374, 631	4, 371, 070, 978
1921						
January	689, 606	4, 790	684, 716	360, 094, 508	2, 501, 677	357, 562, 931
February	526, 177	3, 891	522, 286	281, 094, 277	2, 078, 650	279, 015, 627
March	620, 930	4, 158	616, 778	342, 762, 881	2, 295, 257	340, 467, 624
April	590, 943	3, 302	587, 641	318, 110, 526	1, 777, 499	316, 333, 027
May	589, 979	2, 968	567, 011	320, 373, 796	1, 668, 253	318, 705, 543
June	640, 180	2, 840	637, 340	358, 004, 815	1, 588, 185	356, 416, 630
July	679, 028	2, 412	676, 616	315, 286, 536	1, 313, 358	313, 973, 178
August	680, 419	3, 381	677, 038	373, 257, 451	1, 854, 715	371, 402, 736
September	689, 043	3, 345	685, 698	371, 538, 876	1, 603, 657	369, 735, 219
October	749, 765	5, 361	744, 395	394, 154, 227	2, 818, 332	391, 335, 895
November	686, 116	5, 692	680, 423	363, 009, 724	3, 011, 523	359, 698, 201
December	586, 192	4, 912	581, 280	315, 054, 752	2, 040, 003	312, 414, 749
Total	7, 608, 280	47, 062	7, 561, 228	4, 112, 742, 360	25, 361, 009	4, 087, 391, 360
1922						
January	641, 513	4, 617	636, 896	355, 462, 353	2, 568, 279	352, 904, 074
February	569, 153	5, 049	604, 104	311, 440, 622	2, 762, 813	308, 677, 709
March	673, 701	5, 737	667, 964	376, 396, 749	3, 205, 282	373, 191, 487
April	589, 916	4, 665	585, 251	334, 718, 338	2, 640, 921	332, 071, 417
May	702, 203	5, 185	697, 018	394, 069, 302	2, 909, 771	391, 159, 531
June	724, 418	4, 814	719, 604	395, 619, 158	2, 629, 022	392, 990, 136
July	697, 303	4, 738	692, 565	375, 109, 933	2, 549, 186	372, 620, 747
August	761, 125	4, 883	756, 242	400, 214, 745	2, 567, 680	397, 647, 168
September	796, 377	5, 242	791, 135	409, 656, 329	2, 696, 485	406, 959, 844
October	883, 949	7, 766	876, 183	442, 938, 004	3, 888, 454	430, 051, 550
November	859, 413	8, 794	850, 619	421, 507, 700	4, 313, 105	417, 194, 550
December	778, 736	7, 952	770, 784	392, 810, 013	4, 011, 148	388, 798, 806
Total	8, 677, 807	69, 432	8, 608, 375	4, 610, 003, 149	30, 730, 026	4, 573, 207, 123
1923						
January	745, 100	6, 423	738, 680	394, 192, 465	3, 398, 024	390, 794, 441
February	633, 710	5, 280	628, 430	338, 103, 296	2, 817, 038	335, 296, 258
March	637, 634	5, 780	631, 854	368, 599, 329	3, 098, 311	365, 501, 018
April	696, 757	5, 822	690, 935	375, 377, 834	3, 136, 603	372, 241, 231
May	762, 461	5, 851	766, 610	403, 074, 712	3, 100, 036	400, 874, 676
June	726, 902	4, 779	722, 123	382, 003, 962	2, 511, 209	379, 492, 723
July	724, 806	4, 140	720, 747	369, 732, 848	2, 110, 472	366, 622, 376
August	820, 514	5, 420	815, 094	413, 366, 748	2, 730, 542	410, 630, 206
September	806, 810	5, 597	804, 213	405, 965, 851	2, 805, 832	403, 160, 019
October	962, 705	9, 141	943, 664	472, 808, 483	4, 536, 039	468, 269, 424
November	845, 618	10, 486	835, 132	424, 897, 676	5, 268, 900	419, 628, 776
December	759, 250	8, 315	747, 935	377, 346, 062	4, 148, 935	373, 197, 127
Total	9, 162, 516	77, 043	9, 085, 473	4, 725, 366, 276	30, 662, 001	4, 685, 704, 275



TABLE 29.—Cattle and beef: Slaughter and production under Federal inspection, 1920-1925—Continued

Year and month	Cattle slaughtered			Beef production		
	Total	Condemned	Passed	Total	Condemned	Produced for food
	Number	Number	Number	Pounds	Pounds	Pounds
1924						
January	812, 450	7, 727	804, 722	417, 222, 070	3, 968, 040	413, 254, 024
February	669, 051	6, 055	662, 996	348, 803, 739	3, 474, 798	345, 334, 941
March	665, 156	7, 655	657, 501	347, 969, 710	4, 004, 637	343, 965, 073
April	689, 199	3, 475	685, 724	360, 342, 992	3, 385, 454	356, 957, 538
May	773, 334	7, 125	766, 209	404, 585, 149	3, 727, 589	400, 857, 563
June	659, 579	5, 168	654, 411	349, 875, 115	2, 700, 435	347, 174, 080
July	764, 104	5, 410	758, 694	394, 896, 588	2, 795, 942	392, 100, 846
August	785, 981	5, 139	780, 842	406, 485, 794	2, 657, 737	403, 828, 057
September	870, 171	6, 237	863, 934	439, 973, 771	3, 132, 634	433, 841, 737
October	1, 016, 289	9, 486	1, 006, 803	499, 150, 342	4, 659, 049	494, 491, 293
November	951, 837	11, 535	940, 302	453, 393, 297	5, 494, 236	447, 899, 041
December	925, 874	10, 649	915, 225	455, 002, 260	5, 233, 238	449, 799, 022
Total	9, 593, 075	89, 271	9, 503, 804	4, 874, 796, 827	45, 233, 192	4, 829, 473, 635
1925						
January	865, 170	8, 538	856, 631	445, 274, 602	4, 445, 585	440, 829, 036
February	856, 427	6, 823	849, 604	346, 028, 929	3, 596, 670	342, 432, 253
March	736, 313	7, 885	728, 428	386, 630, 593	4, 140, 334	382, 490, 269
April	731, 258	8, 181	723, 077	392, 978, 049	4, 396, 469	388, 581, 580
May	748, 514	6, 640	741, 874	396, 472, 896	3, 517, 076	392, 955, 820
June	731, 886	5, 532	726, 354	378, 072, 302	2, 842, 563	373, 229, 739
July	862, 053	6, 855	855, 198	432, 698, 883	3, 430, 760	429, 268, 123
August	811, 144	6, 793	804, 351	399, 260, 411	3, 343, 718	395, 925, 693
September	866, 183	7, 543	858, 640	423, 708, 352	3, 685, 434	419, 522, 918
October	1, 066, 528	11, 214	1, 055, 314	516, 151, 298	5, 448, 997	512, 703, 201
November	869, 092	9, 027	860, 065	411, 749, 307	4, 746, 176	407, 000, 131
December	926, 892	10, 350	916, 542	450, 134, 952	5, 125, 872	454, 009, 080
Total	9, 853, 036	99, 201	9, 753, 778	4, 987, 860, 574	48, 721, 741	4, 938, 947, 833

Division of Statistical and Historical Research. Slaughter data from Bureau of Animal Industry inspection service; production computed from the number of animals inspected and passed and the average dressed weight from slaughter reports of the cold storage report section.

CATTLE, CALVES, BEEF, VEAL, HIDES, AND SKINS

TABLE 30.—Calves and veal: Slaughter and production under Federal inspection, 1920-1925

Year and month	Calves slaughtered			Veal production		
	Total	Con-demned	Passed	Total	Con-demned	Produced for food
1920	Number	Number	Number	Pounds	Pounds	Pounds
January.....	305,125	1,345	303,780	26,813,980	115,993	26,197,887
February.....	283,052	1,422	281,630	22,958,348	115,339	22,843,009
March.....	390,053	2,317	387,736	29,839,054	177,250	29,661,804
April.....	382,420	1,411	381,009	25,599,195	94,483	25,504,742
May.....	368,614	997	367,617	23,797,720	64,360	23,733,354
June.....	431,079	744	430,335	31,835,184	54,944	31,780,240
July.....	342,765	433	342,332	35,106,419	44,352	35,062,067
August.....	332,349	440	331,909	35,860,989	47,863	35,813,106
September.....	347,578	528	347,050	41,910,955	63,666	41,847,289
October.....	314,791	623	314,168	35,930,541	71,122	35,860,419
November.....	315,971	745	315,226	37,738,417	88,976	37,647,441
December.....	244,573	644	243,929	24,327,678	64,058	24,263,618
Total.....	4,058,370	11,665	4,046,715	371,045,478	1,002,402	370,043,076
1921						
January.....	282,043	810	281,233	27,208,942	78,400	27,220,542
February.....	253,692	590	253,102	23,869,880	53,255	23,816,625
March.....	360,410	930	359,480	31,189,277	80,473	31,106,804
April.....	305,541	870	304,671	29,458,949	70,113	29,388,836
May.....	369,798	679	369,119	31,631,111	57,444	31,573,667
June.....	309,606	429	309,267	33,694,063	39,099	33,654,964
July.....	324,040	442	323,604	32,555,054	44,337	32,460,717
August.....	303,706	520	303,270	32,852,499	50,861	32,791,638
September.....	321,193	484	320,709	35,809,806	53,962	35,755,846
October.....	309,136	725	308,411	33,507,251	78,583	33,428,668
November.....	292,172	787	291,385	29,477,233	79,490	29,397,743
December.....	259,045	780	258,265	25,984,804	78,242	25,906,562
Total.....	3,807,568	8,028	3,799,540	366,675,901	770,189	365,905,712
1922						
January.....	288,487	1,121	287,366	26,255,202	102,022	26,153,180
February.....	279,369	971	278,388	24,952,346	89,730	24,862,616
March.....	361,439	1,725	360,714	31,851,391	140,368	31,711,028
April.....	385,320	2,030	383,293	28,352,718	167,548	28,185,170
May.....	401,340	1,204	400,136	33,323,293	99,066	33,224,222
June.....	388,919	613	388,306	34,073,194	63,705	34,010,489
July.....	329,445	489	328,956	32,160,421	47,736	32,112,685
August.....	344,968	620	344,348	37,598,062	67,573	37,530,489
September.....	353,095	701	352,394	39,108,802	77,643	39,031,150
October.....	382,837	980	381,848	40,354,848	104,250	40,250,598
November.....	347,711	939	346,775	36,932,973	99,581	36,833,392
December.....	308,046	852	307,194	31,367,693	80,589	31,281,104
Total.....	4,181,569	12,261	4,169,318	396,380,910	1,123,798	395,267,202
1923						
January.....	351,382	1,103	350,279	34,969,587	109,771	34,859,766
February.....	298,098	1,105	296,993	28,087,730	106,843	28,000,887
March.....	367,970	1,578	366,391	32,437,349	139,101	32,298,248
April.....	400,822	1,423	399,399	32,850,423	116,771	32,733,652
May.....	405,792	1,307	404,485	38,303,642	107,501	38,206,141
June.....	387,905	712	387,193	39,276,876	69,587	39,210,289
July.....	378,513	582	377,931	38,449,351	59,129	38,380,231
August.....	402,043	707	401,336	44,254,492	77,700	44,176,788
September.....	338,093	618	337,475	37,809,797	60,222	37,740,575
October.....	416,388	1,100	415,288	40,294,018	122,296	40,171,720
November.....	370,070	1,938	368,132	40,182,201	112,706	40,069,495
December.....	323,578	947	322,631	33,702,953	68,649	33,634,304
Total.....	4,590,323	12,220	4,488,103	444,368,309	1,189,275	443,182,094
1924						
January.....	372,850	1,460	371,390	38,080,393	152,394	38,027,999
February.....	345,593	1,458	344,135	32,120,325	135,535	32,000,790
March.....	376,709	1,855	375,054	34,736,337	162,608	34,583,729
April.....	485,720	1,432	484,288	44,436,304	127,476	44,303,818
May.....	469,692	1,630	468,063	44,832,101	99,172	44,732,929
June.....	498,130	691	497,439	39,408,633	60,723	39,342,310
July.....	421,262	642	420,760	43,254,650	55,648	43,198,002
August.....	374,430	657	373,773	49,075,692	71,880	49,003,713
September.....	410,113	659	418,454	47,468,738	74,638	47,394,100
October.....	473,498	839	472,659	51,324,631	90,047	51,232,084
November.....	392,395	873	391,522	42,088,288	63,639	41,994,650
December.....	415,570	1,261	414,308	43,489,187	130,965	43,358,222
Total.....	4,936,630	12,565	4,922,405	490,830,379	1,251,573	488,587,806

TABLE 30.—Calves and veal: Slaughter and production under Federal inspection, 1920-1925—Continued

Year and month	Calves slaughtered			Veal production		
	Total	Condemned	Passed	Total	Condemned	Produced for food
1925	<i>Number</i>	<i>Number</i>	<i>Number</i>	<i>Pounds</i>	<i>Pounds</i>	<i>Pounds</i>
January.....	394,453	1,091	393,362	39,973,567	110,562	39,863,005
February.....	378,070	571	377,099	35,531,385	93,983	35,437,402
March.....	460,092	1,397	458,695	43,379,182	130,018	43,249,164
April.....	496,306	1,170	495,127	42,528,461	101,028	42,427,433
May.....	480,581	814	479,767	43,007,184	72,845	42,934,339
June.....	473,487	815	472,672	44,929,181	77,335	44,851,846
July.....	472,819	750	472,069	49,040,787	77,790	48,962,997
August.....	438,772	725	438,047	48,629,101	80,352	48,548,749
September.....	422,487	626	421,861	46,984,779	69,617	46,915,162
October.....	380,011	968	485,043	56,503,639	112,540	56,391,099
November.....	398,012	843	397,169	44,489,781	94,230	44,395,551
December.....	445,471	1,149	444,322	45,847,875	118,255	45,729,620
Total.....	5,352,561	11,328	5,341,233	541,907,242	1,138,555	540,768,687

Division of Statistical and Historical Research. Slaughter data from Bureau of Animal Industry inspection service; production computed from the number of animals inspected and passed and the average dressed weight from slaughter reports of the cold storage report section.

TABLE 31.—Cattle and calves: Carcasses condemned under Federal meat inspection by causes of condemnation, 1907–1925

CATTLE

Year ended June 30—	Actinomy- cyclosis (Jumpy jaw)	An- thrax	As- phyxia	Black leg	Bone dis- eases	Cellu- litis	Conges- tion	Con- tamina- tion	Cysti- cercus	Drop- sical dis- eases	Emaci- ation	Foot and mouth dis- eases	Frozen	Gan- grene	Hydro- nephro- sis	Icterus (Jaun- dice)	Imma- turity	Inju- ries, bruises, etc.
	Number	Number	Number	Number	Number	Number	Number	Number	Number	Number	Number	Number	Number	Number	Number	Number	Number	Number
1907	661																	2,290
1908	667																	1,556
1909	589																	2,261
1910	527																	3,333
1911	547																	2,222
1912	726																	1,892
1913	380																	3,013
1914	430																	3,151
1915	598																	2,988
1916	1,200																	2,204
1917	1,204		21	29	57		16	6	446	23	14,255			82	1		45	3,829
1918	391		7	35	7		18		306	25	12,492			75			40	2,950
1919	350		1	20	9		13	4	251	9	8,043			87			71	2,554
1920	556		3	21	25		10		212	10	7,652			78	5		61	2,396
1921	591		2	8	18		4	3	180	8	2,313			56			97	1,576
1922	786		3	2	45		7	1	130	18	2,787			52			84	1,756
1923	785	6	7	10	139		5	19	167	30	4,895			49			103	3,612
1924	658		5	8	77		9	2	172	36	6,609	821		72	1		123	4,158
1925	1,097		6	8	141		5		185	12	7,010			75			104	6,666

CALVES

1907																		464
1908	3																	315
1909																		341
1910	1																	460
1911	26																	373
1912	7																	429
1913	3																	684
1914	9																	542
1915	12																	425
1916	16																	380
1917	10		3	13					31		2,855						51	478
1918	21		6	13	4			1	36	3	2,041			26			57	1,740
1919	30		10	8				7	16	12	1,971			16			91	402
														12				449

<sup>1</sup> Included in "All other causes."

TABLE 31.—Cattle and calves: Carcasses condemned under Federal meat inspection by causes of condemnation, 1907–1925—Continued

CALVES—Continued

Year ended June 30—	Actino- mycosis (humpy jaw)	An- thrax	As- phyxia	Black leg	Bone dis- eases	Cellu- litis	Conges- tion	Con- tamina- tion	Cystic- ercus	Drop- ical dis- eases	Emac- iation	Foot and mouth dis- eases	Frozen	Gan- grene	Hydro- nephris	Icterus (jaun- dice)	Imma- turity	Inju- ries, bruises, etc.
	Number	Number	Number	Number	Number	Number	Number	Number	Number	Number	Number	Number	Number	Number	Number	Number	Number	Number
1920.....	13	.....	15	9	1	.....	2	1	23	3	3,106	.....	.....	14	.....	132	0,224	553
1921.....	45	.....	8	6	1	.....	3	.....	17	.....	1,285	.....	.....	26	.....	129	2,825	375
1922.....	27	.....	6	8	55	.....	12	1	20	6	2,009	.....	3	17	.....	130	5,087	405
1923.....	45	.....	3	3	161	.....	10	.....	81	3	1,796	.....	.....	37	.....	127	4,257	697
1924.....	30	.....	4	7	102	.....	2	1	24	.....	2,185	.....	2	39	.....	136	4,061	894
1925.....	17	.....	6	11	94	2	9	5	31	1	2,059	.....	.....	40	.....	152	3,629	1,048

CATTLE—Continued

Year ended June 30—	Leu- kemia	Mela- nosis	Mori- bund	Necro- bacil- losis	Necro- sis	Para- sitic dis- eases	Phle- bitis	Pneu- monia, pleuris, enteritis, etc.	Preg- nancy and recent parturi- tion	Septi- cemia, pyemia, and uremia	Sexual odor	Skin dis- eases	Ten- anus	Texas fever	Tuber- culosis	Tumors and abscesses	All other causes	Total
	Number	Number	Number	Number	Number	Number	Number	Number	Number	Number	Number	Number	Number	Number	Number	Number	Number	Number
1907.....	( )	( )	( )	( )	( )	( )	( )	1,376	( )	917	( )	( )	( )	( )	19,305	180	3,204	27,933
1908.....	( )	( )	( )	( )	( )	( )	( )	1,506	( )	1,015	( )	( )	( )	( )	24,371	116	3,560	33,216
1909.....	( )	( )	( )	( )	( )	( )	( )	1,418	( )	845	( )	( )	( )	( )	24,525	107	5,298	35,103
1910.....	( )	( )	( )	( )	( )	( )	( )	1,872	( )	1,027	( )	( )	( )	( )	27,638	171	1,308	42,426
1911.....	( )	( )	( )	( )	( )	( )	( )	2,281	( )	1,320	( )	( )	( )	( )	32,186	156	1,149	39,492
1912.....	( )	( )	( )	( )	( )	( )	( )	3,092	( )	1,468	( )	( )	( )	( )	35,273	190	1,960	50,363
1913.....	( )	( )	( )	( )	( )	( )	( )	4,001	( )	1,501	( )	( )	( )	( )	35,001	232	1,999	50,775
1914.....	( )	( )	( )	( )	( )	( )	( )	4,502	( )	1,699	( )	( )	( )	( )	29,738	323	1,761	48,356
1915.....	( )	( )	( )	( )	( )	( )	( )	5,081	( )	1,539	( )	( )	( )	( )	32,644	344	2,908	52,496
1916.....	( )	( )	( )	( )	( )	( )	( )	5,953	( )	1,572	( )	( )	( )	( )	37,085	404	1,919	57,579
1917.....	451	27	23	22	2	9	.....	7,920	61	2,443	.....	1	.....	811	46,351	570	.....	78,706
1918.....	437	31	14	19	2	5	.....	6,575	47	2,635	.....	.....	.....	510	40,792	739	.....	68,158
1919.....	416	35	12	6	8	4	.....	6,348	28	2,801	2	1	.....	263	37,600	615	.....	59,549
1920.....	316	30	5	8	7	8	.....	5,945	47	2,861	1	.....	.....	236	37,492	617	.....	58,602
1921.....	291	29	6	2	2	8	.....	5,406	47	2,248	.....	.....	.....	121	33,328	510	.....	46,854
1922.....	317	12	10	3	6	6	.....	5,952	127	2,591	.....	.....	.....	65	39,434	966	.....	55,170
1923.....	314	106	10	3	11	11	.....	8,181	222	3,370	1	2	.....	71	49,839	1,332	.....	73,300
1924.....	465	32	.....	8	7	17	.....	7,855	125	4,393	1	1	.....	65	56,760	1,436	.....	83,923
1925.....	559	31	21	4	2	14	.....	8,683	127	4,595	3	.....	.....	54	61,104	1,560	.....	92,055

UPDATA 1981

CALVES—Continued

1907								656		234			68	62	1,345	6,414
1908								267		302			159	46	1,482	5,854
1909								295		623			177	28	2,428	8,213
1910								346		309			184	35	873	7,524
1911								525		440			204	27	1,292	7,654
1912								841		326			276	17	909	8,927
1913								920		266			450	20	698	9,216
1914								626		253			407	22	1,210	6,696
1915								757		249			440	28	800	6,941
1916								1,385		296			687	29	882	6,681
1917	25	19	4	2			140	2,868		390		664	656	26		10,112
1918	14	16	5		1		131	1,678		879	1	503	477	53		8,109
1919	18	29	7	2			145	1,503		580	1	620	508	59		9,202
1920	24	35	8				214	1,764		687		416	545	30		13,820
1921	27	35	11	1	3		170	1,234		733	1	137	553	78		7,703
1922	17	60	10				468	1,574		553	1	176	659	104		11,408
1923	57	121	33				216	2,310		926		115	747	63		11,815
1924	31	118	12		1		127	2,321	1,260		2	88	634	56		12,736
1925	28	92	3	1			63	1,964		980	4	100	708	41		11,088

Division of Statistical and Historical Research. Compiled from records of the Bureau of Animal Industry inspection service. Figures available in Annual Report of the Chief of Bureau of Animal Industry.

† Included in "All other causes."

TABLE 32.—Cattle and calves: Slaughtering in important beef exporting countries

[In thousands—i. e., 000 omitted]

Year	United States		Argentina		Australia, total	Canada, farm and inspected	Uruguay, inspected	New Zealand, inspected <sup>2</sup>	Netherlands, inspected <sup>4</sup>
	Federally inspected	Total <sup>1</sup>	In packing plants <sup>3</sup>	Total					
Pre-war average <sup>4</sup> .....	9, 033	18, 906	1, 691	3, 272	1, 572	1, 218	914	277	485
1923.....	13, 603	23, 767	3, 338	6, 651	2, 049	1, 850	1, 393	411	506
1924.....	14, 528	23, 866	4, 321			1, 864	1, 173	488	
1925.....	15, 290	24, 805	3, 871			(?)			

Division of Statistical and Historical Research. Compiled from official sources and International Institute of Agriculture except as otherwise stated. Figures published, as available, in Foreign Crops and Markets.

<sup>1</sup> Estimated by Bureau of Animal Industry. Ratios are established for slaughter other than under Federal inspection which are subject to change due to more recent data from census and other sources.

<sup>2</sup> Does not include public abattoirs.

<sup>3</sup> Year ended March 31 of following year.

<sup>4</sup> In addition there was an average of 14,155 slaughtered on account of disease in 1910-13 and 27,885 in 1923.

<sup>5</sup> Average for five years immediately preceding war wherever available.

<sup>6</sup> Average 1912-13.

<sup>7</sup> Year 1910.

<sup>8</sup> Inspected slaughter in 1925 reached 975,814 compared with 890,021 in 1924 or an increase of 8 per cent.

TABLE 33.—Cattle and calves: Slaughtering in specified beef importing countries<sup>1</sup>

[In thousands—i. e., 000 omitted]

Year	Republic of Germany, home and inspected	France <sup>2</sup>	United Kingdom, total	Republic of Austria <sup>3</sup>	Belgium, farm and inspected
Pre-war <sup>4</sup> .....	7, 057	3, 166	3, 362	1, 910	758
1923.....	7, 753	2, 987	3, 000		625
1924.....	6, 840	2, 060	3, 020		599
1925.....	7, 478	2, 444	3, 009	755	

Division of Statistical and Historical Research. Compiled from official sources and International Institute of Agriculture except as otherwise stated. Figures published, as available, in Foreign Crops and Markets.

<sup>1</sup> Italy also imports considerable quantities of frozen beef but no slaughter or meat statistics are available.

<sup>2</sup> Average 1909-13, slaughtering in municipal slaughterhouses of all France. Subsequent years based on Paris slaughtering, which during the years 1909-13 averaged 23 per cent of the cattle and 15 per cent of the calves slaughtered in the municipal slaughterhouses.

<sup>3</sup> Estimates furnished by Doctor Thalmayer, Court Councillor for Austria; for year 1910 excluding Burgenland; 1925 figure includes Burgenland and represents the average for 1922-25.

<sup>4</sup> Average for five years immediately preceding war except for some countries having changed boundaries for which date are available for one year only.

<sup>5</sup> In 1911 the cattle and calves slaughtered in all France including farm killings was estimated by J. E. Luens, agronomic engineer in *Annales de la Science Agronomique Française et Etrangère* at 1,900,000 cattle and 3,000,000 calves. For the year 1911 the cattle and calves slaughtered in municipal slaughterhouses comprised 60 per cent of the total cattle slaughtering in France.

<sup>6</sup> Average agricultural years 1906-10 to 1913-14.

<sup>7</sup> Home slaughter estimated on basis of returns for 1912 and 1924 when home slaughter averaged 2 per cent of inspected.

<sup>8</sup> Based on Wedde & Co.'s estimate that 25 per cent of total cattle are available for slaughter each year.

TABLE 34.—*Beef and veal: Estimated production in important beef exporting countries*

[In million pounds—i. e., 000,000 omitted]

Year	United States		Argentina		Australia	Canada, home and inspected	Uruguay, inspected <sup>1</sup>	New Zealand, inspected <sup>2</sup>
	Federally inspected	Total <sup>1</sup>	In packing plants	Total <sup>1</sup>				
Pre-war average <sup>3</sup> .....	4,100	7,157	1,190	2,312	.....	426	469	221
1923.....	5,125	6,873	2,103	4,190	<sup>4</sup> 843	603	706	329
1924.....	5,324	7,055	1,183	.....	<sup>4</sup> 943	669	595	391
1925.....	5,476	7,146	2,177	.....	.....	.....	.....	.....

Division of Statistical and Historical Research. Compiled from official sources and International Institute of Agriculture except as otherwise stated. Figures published, as available, in *Foreign Crops and Markets*.

<sup>1</sup> As estimated by the Bureau of Animal Industry.

<sup>2</sup> Estimated by multiplying slaughterings by average dressed weights of animals slaughtered at packing houses.

<sup>3</sup> Production for years ended Mar. 31 of following year.

<sup>4</sup> For five years immediately preceding war when available.

<sup>5</sup> Average per annum for three years ending 1923-24.

TABLE 35.—*Beef and veal: Estimated production in specified beef importing countries of Europe<sup>1</sup>*

[In million pounds—i. e., 000,000 omitted]

Year	Republic of Germany, home and inspected	France <sup>2</sup>	United Kingdom, total	Republic of Austria	Belgium, home and inspected
Pre-war average <sup>3</sup> .....	2,139	1,240	1,714	251	316
1923.....	<sup>4</sup> 1,174	1,180	1,584	.....	218
1924.....	1,789	1,022	1,613	.....	168
1925.....	<sup>4</sup> 2,011	1,006	.....	177	.....

Division of Statistical and Historical Research. Compiled from official sources and International Institute of Agriculture except as otherwise stated. Figures published, as available, in *Foreign Crops and Markets*.

<sup>1</sup> In addition to these countries, Italy now imports considerable quantities of frozen beef, but as no slaughter or meat statistics are available it has not been included.

<sup>2</sup> Estimated by multiplying slaughterings by average dressed weight of animals slaughtered in the Villette and Vaugirard slaughterhouses in Paris.

<sup>3</sup> Average for five years immediately preceding war, except for some countries having changed boundaries, for which data are available for one year only.

<sup>4</sup> Home production estimated on basis of returns for 1912 and 1924, when home slaughter averaged 7 per cent of inspected.



TABLE 36.—Beef and veal: Monthly receipts and slaughter at eastern markets, 1921-1925

BOSTON

Year and month	Receipts						Slaughter (carcasses)			
	Carcasses				Cuts		Under Federal inspection		Under city inspection	
	Steers	Cows	Bulls	Veal	Beef	Veal	Cattle	Calves	Cattle	Calves
1921	Number	Number	Number	Number	Pounds	Pounds	Number	Number	Number	Number
January	8,523	9,742	426	1,673	54,405		7,207	7,619	179	836
February	9,730	8,981	485	3,070	37,312		5,272	7,535	12	1,605
March	10,834	8,097	785	3,734	115,967		6,066	17,269	18	5,349
April	10,055	4,409	280	3,720	84,748		5,316	17,372	35	4,470
May	11,818	4,408	253	4,430	60,967		5,027	15,280	78	1,793
June	14,733	3,941	303	2,693	4,137		6,273	16,530	96	495
July	11,389	3,107	183	2,750	14,460		4,330	10,422	110	327
August	14,561	4,755	203	2,687	10,429		7,841	15,399	202	273
September	12,723	2,448	140	2,012	5,000		5,807	11,592	123	109
October	13,067	5,352	169	2,648	8,160		7,410	11,213	140	330
November	13,524	5,477	278	3,406	6,828		11,344	14,231	230	798
December	9,121	5,237	167	1,987	192		7,115	5,947	13	416
Total	139,087	66,644	3,782	35,437	402,649		79,014	148,509	1,242	16,741
1922										
January	8,785	6,602	297	3,087			6,117	7,230	36	851
February	8,701	7,211	304	3,108			6,197	9,469	26	1,415
March	12,005	7,700	370	5,094	715		7,073	15,600	20	4,949
April	9,628	4,530	204	5,338	953		5,309	17,912	73	2,388
May	15,002	5,103	312	5,719			6,615	17,887	156	1,886
June	11,308	2,908	113	4,386			5,221	11,588	181	325
July	12,345	4,051	153	3,183	8,498		5,085	8,802	257	158
August	14,347	4,746	427	4,318			6,849	11,394	322	127
September	11,071	4,612	152	2,816	2,231	50,000	6,003	6,667	175	165
October	13,570	7,548	371	3,622	21,990		7,268	8,623	195	201
November	12,296	7,942	167	6,167	1,600		11,660	11,020	458	1,050
December	8,649	6,504	206	3,940	1,283		7,360	11,315	165	618
Total	137,687	69,519	3,074	50,844	37,670	50,000	80,701	144,364	2,020	14,475
1923										
January	9,893	10,017	258	4,455	7,200		7,171	8,786	11	1,155
February	8,877	7,603	277	3,060			5,311	5,213	15	2,813
March	9,684	6,354	186	3,840	2,997	5,000	6,364	7,339	14	5,448
April	10,181	4,350	200	6,655			5,506	8,680	12	4,481
May	14,482	3,834	343	6,410		2,000	6,914	11,885	9	2,387
June	11,378	2,547	287	4,928	25		4,978	8,484	4	472
July	9,417	1,980	84	2,724			4,999	6,992	5	966
August	15,386	3,765	392	4,645	41,383		8,405	8,302	27	1,415
September	11,394	4,341	136	2,735	8,165		6,165	5,709	67	1,241
October	14,769	8,231	181	5,503	2,448		12,106	9,513	430	1,546
November	8,373	6,713	116	5,248	17,788		10,698	7,621	146	1,098
December	9,301	5,630	228	3,450	16,302		8,870	5,751	249	1,061
Total	133,116	65,434	2,686	53,650	96,308	7,000	86,387	94,255	989	23,093
1924										
January	10,024	8,211	315	4,695	27,784	3,200	8,953	7,430	112	1,747
February	7,120	6,006	314	4,406	22,782		5,593	5,273	60	2,116
March	6,154	5,269	240	5,899	38,495	3,200	6,916	7,734	01	4,863
April	9,171	5,182	355	7,719	45,138		6,880	12,408	145	5,399
May	9,285	4,215	320	5,556	32,148		6,875	9,540	189	2,733
June	11,354	3,807	223	4,418	69,330		6,203	7,895	248	1,699
July	13,761	3,168	239	5,400	8,519	8	6,693	9,170	136	1,597
August	12,060	4,942	197	4,065	13,997		5,533	6,085	131	1,016
September	10,653	5,003	252	5,732	11,000		6,976	7,265	270	1,121
October	14,018	9,051	282	6,592	10,661		8,758	9,523	745	1,743
November	9,292	9,422	130	5,931	4,771		10,064	7,284	387	1,434
December	11,622	9,351	270	6,299	15,766		12,026	6,644	614	1,995
Total	124,336	73,811	3,149	68,033	292,097	6,408	93,861	96,257	3,110	27,493
1925										
January	8,773	9,323	242	4,331	12,625	18,000	8,913	5,303	68	1,634
February	8,728	8,023	290	4,408	11,095	31,741	9,394	5,648	95	1,033
March	9,094	6,391	189	7,119	8,728	8,000	6,301	7,145	58	4,799
April	12,410	5,073	276	8,526	19,104		7,989	11,572	22	6,061
May	10,515	3,876	161	6,460	46,229	500	5,880	9,151	19	2,897
June	9,182	4,030	166	7,002	4,865	34	5,004	7,038	10	1,574
July	11,594	6,029	96	8,173	3,448	58	6,247	7,435	40	1,821
August	8,543	5,023	137	6,056	11,699		3,794	5,585	84	805
September	11,657	6,860	169	8,041	4,440		7,649	6,636	179	1,227
October	9,544	10,091	247	6,087	27,011		10,026	6,478	955	1,940
November	8,294	9,708	150	8,053	3,784		9,441	5,833	470	1,581
December	9,558	12,254	216	7,372	2,310		10,031	6,220	470	1,577
Total	117,702	95,300	2,247	78,883	155,936	68,343	89,439	84,870	2,476	27,205

TABLE 36.—Beef and veal: Monthly receipts and slaughter at eastern markets, 1921-1925—Continued

NEW YORK

Year and month	Receipts						Slaughter (carcasses)			
	Carcasses				Cuts		Under Federal inspection		Under city inspection	
	Steers	Cows	Bulls	Veal	Beef	Veal	Cattle	Calves	Cattle	Calves
	<i>Number</i>	<i>Number</i>	<i>Number</i>	<i>Number</i>	<i>Pounds</i>	<i>Pounds</i>	<i>Number</i>	<i>Number</i>	<i>Number</i>	<i>Number</i>
1921										
January	24, 068	8, 161	651	20, 553	622, 888		42, 523	42, 480	79	13, 231
February	23, 697	8, 590	858	34, 288	488, 846		38, 788	41, 518	370	12, 898
March	30, 107	7, 624	1, 266	52, 805	507, 435		48, 152	67, 019	166	20, 549
April	25, 234	3, 298	830	43, 250	288, 402		39, 381	74, 343	183	14, 265
May	26, 891	2, 331	856	42, 262	257, 073		41, 689	70, 125	257	11, 630
June	35, 208	3, 127	867	52, 348	429, 375		48, 408	76, 385	379	8, 823
July	23, 499	1, 825	395	37, 384	583, 404		30, 987	50, 098	195	3, 209
August	33, 270	2, 511	779	39, 492	488, 054		47, 944	63, 189	111	4, 484
September	30, 109	1, 205	461	27, 852	350, 320		40, 166	52, 800	230	6, 908
October	32, 110	2, 105	675	32, 077	450, 586		35, 018	46, 458	334	8, 657
November	34, 570	2, 089	706	49, 600	596, 080		43, 986	47, 719	390	9, 625
December	23, 179	2, 500	618	38, 057	342, 442		35, 712	43, 713	287	9, 555
Total	353, 483	41, 906	8, 057	470, 634	5, 405, 865		497, 865	686, 747	2, 999	123, 894
1922										
January	25, 816	3, 368	719	32, 865	426, 215	104, 137	39, 769	44, 181	304	11, 142
February	26, 801	3, 971	792	38, 291	370, 721		39, 020	45, 215	377	13, 676
March	32, 931	4, 156	934	53, 981	466, 075	37, 393	49, 614	67, 800	373	19, 908
April	24, 228	1, 781	1, 057	46, 607	523, 068		39, 664	70, 080	128	14, 780
May	37, 338	2, 493	770	50, 821	504, 022	21, 804	51, 239	85, 795	478	12, 721
June	35, 046	2, 193	615	45, 537	356, 765		42, 184	62, 176	894	8, 047
July	28, 239	1, 817	790	36, 202	456, 174		40, 689	59, 689	1, 113	3, 931
August	35, 351	2, 259	893	48, 492	1, 015, 142		47, 783	63, 468	429	4, 469
September	29, 378	1, 901	571	39, 492	280, 592		42, 943	49, 249	419	5, 804
October	35, 423	3, 139	1, 143	48, 583	422, 353	851	41, 348	48, 574	378	6, 717
November	40, 219	3, 818	1, 672	62, 375	751, 151	9, 304	49, 169	55, 194	347	8, 174
December	29, 469	3, 207	854	41, 776	704, 122	650	42, 300	45, 583	221	9, 515
Total	377, 514	34, 193	10, 030	638, 693	6, 362, 381	174, 350	524, 921	607, 974	5, 398	116, 984
1923										
January	35, 874	6, 089	2, 100	50, 384	913, 837	600	51, 620	57, 166	1	14, 124
February	26, 853	4, 728	3, 533	32, 056	690, 961	9, 372	39, 856	48, 660		13, 583
March	36, 923	4, 011	1, 806	45, 671	829, 010	100	49, 009	67, 859		16, 097
April	30, 191	3, 072	5, 301	49, 919	670, 574	4, 984	42, 974	71, 096	1	15, 442
May	41, 962	2, 354	5, 051	61, 005	761, 626	6, 230	50, 511	83, 712	4	12, 885
June	30, 878	2, 324	1, 874	47, 797	760, 513	78, 244	36, 030	58, 254		4, 877
July	26, 859	2, 220	950	43, 279	367, 651	86, 059	37, 726	55, 573		4, 068
August	41, 902	3, 525	2, 009	51, 292	706, 014	43, 543	48, 059	65, 685	20	4, 370
September	34, 286	4, 100	1, 291	39, 362	530, 298	30, 558	35, 694	61, 488	10	6, 353
October	43, 876	4, 379	1, 440	57, 378	820, 014	57, 746	50, 545	62, 716		10, 043
November	28, 832	3, 798	765	43, 454	637, 024		38, 611	47, 324	24	6, 474
December	27, 900	3, 965	773	39, 023	644, 601	10, 010	39, 676	47, 763	20	8, 873
Total	400, 816	44, 580	27, 763	560, 911	8, 401, 118	328, 054	511, 210	708, 206	80	117, 289
1924										
January	36, 732	5, 474	951	48, 992	1, 383, 052		51, 044	62, 164	113	14, 163
February	29, 760	4, 360	1, 227	47, 016	903, 309	85, 692	39, 591	49, 369	60	12, 101
March	25, 925	4, 215	950	44, 182	907, 925	172, 893	38, 450	56, 205	76	10, 634
April	36, 476	5, 418	1, 139	70, 332	1, 246, 055	268, 511	48, 477	89, 841	78	19, 875
May	32, 200	4, 250	835	54, 747	1, 203, 745	416, 556	40, 511	68, 098	36	9, 784
June	37, 241	4, 488	1, 116	50, 702	1, 302, 032	471, 429	37, 600	71, 037	313	7, 265
July	37, 489	3, 767	1, 626	54, 456	1, 426, 033	429, 636	48, 470	71, 792	38	4, 325
August	31, 000	3, 964	1, 653	34, 074	1, 108, 567	239, 464	40, 147	56, 174	29	3, 612
September	33, 461	4, 391	1, 682	41, 943	517, 004	24, 648	41, 589	58, 089	59	6, 518
October	41, 389	4, 870	1, 730	60, 789	750, 465	289	40, 390	61, 231	140	8, 667
November	31, 018	5, 782	1, 012	41, 055	461, 571	39, 000	44, 436	51, 043	116	6, 743
December	38, 268	8, 036	734	67, 162	652, 958	36, 985	67, 337	77, 292	110	11, 630
Total	414, 787	60, 833	14, 604	605, 614	11, 857, 260	2, 270, 074	534, 048	764, 775	1, 168	121, 697

TABLE 36.—Beef and veal: Monthly receipts and slaughter at eastern markets, 1921-1925—Continued

NEW YORK—Continued

Year and month	Receipts						Slaughter (carcasses)			
	Carcasses				Cuts		Under Federal inspection		Under city inspection	
	Steers	Cows	Bulls	Veal	Beef	Veal	Cattle	Calves	Cattle	Calves
1925	<i>Number</i>	<i>Number</i>	<i>Number</i>	<i>Number</i>	<i>Pounds</i>	<i>Pounds</i>	<i>Number</i>	<i>Number</i>	<i>Number</i>	<i>Number</i>
January	33,439	6,223	755	45,030	670,882		38,149	60,459	106	12,027
February	31,931	5,363	747	41,040	748,926	6,000	42,498	56,644	47	12,883
March	29,226	4,333	637	54,452	1,086,740	12,103	41,531	59,642	165	17,758
April	38,291	4,576	689	69,692	1,227,246	88,850	49,885	90,712	154	16,654
May	32,103	2,076	728	40,541	730,242	233,538	41,355	70,158	50	9,250
June	30,532	2,163	748	47,267	856,018	354,880	30,911	85,536	28	5,453
July	40,567	3,962	1,050	54,320	855,284	47,167	48,428	75,079		4,710
August	34,436	2,628	684	39,350	1,023,502	138,217	30,945	56,294	1	3,190
September	41,060	4,465	753	50,695	1,591,937	269,182	45,006	68,958		7,355
October	39,294	4,039	440	60,739	1,646,871	163,474	38,414	37,736		6,526
November	31,169	4,430	438	49,723	1,180,333	165,499	35,754	49,026	1	6,665
December	40,822	6,212	689	55,738	1,763,064	174,163	47,639	65,631		10,237
Total	422,800	52,259	8,304	618,167	13,481,444	1,593,073	515,515	776,877	552	112,808

PHILADELPHIA

1921										
January	9,946	4,222	359	7,219			8,564	4,448	946	1,439
February	10,160	4,170	251	7,365			6,932	3,807	612	1,333
March	8,260	5,094	502	8,927			10,808	6,852	950	3,509
April	8,363	2,913	391	5,735			8,430	5,448	806	3,071
May	9,920	2,653	820	8,037			8,732	6,032	814	3,119
June	10,730	2,612	617	9,712			10,931	7,253	727	3,768
July	8,837	1,480	178	6,475			8,314	4,766	600	3,200
August	14,769	2,425	358	8,239			9,828	5,912	877	2,853
September	11,572	1,440	416	6,095			8,582	4,796	556	1,867
October	10,654	1,812	493	5,803			8,450	4,971	889	3,018
November	12,237	2,435	516	8,250			10,105	4,313	1,331	2,893
December	7,977	2,178	440	5,332			9,806	3,581	1,182	3,020
Total	123,965	33,434	5,307	88,778			109,548	63,169	10,288	32,890
1922										
January	9,022	2,523	391	5,930			8,939	4,980	1,045	2,451
February	9,119	2,607	350	4,894			8,598	4,571	1,100	2,818
March	11,205	3,317	643	8,455			10,813	7,935	1,745	3,433
April	9,089	1,557	405	7,260			8,240	6,389	1,162	4,628
May	13,018	2,362	977	9,781			11,101	8,661	1,507	5,002
June	10,833	2,427	535	8,287			9,499	6,992	829	3,701
July	11,685	1,059	62	5,435			8,198	8,279	1,544	3,115
August	13,635	2,311	371	7,700			9,390	5,867	680	4,723
September	11,344	1,792	267	6,430			9,470	5,213	764	4,416
October	12,073	1,869	200	6,776			8,650	4,621	795	3,578
November	14,204	2,579	570	6,581			10,297	5,883	1,195	4,203
December	10,430	2,813	747	7,904			8,236	4,198	983	3,105
Total	135,747	27,216	5,672	87,631			111,396	71,589	13,345	45,371
1923										
January	14,564	3,534	601	9,370			9,756	6,228	1,095	4,557
February	11,732	1,788	07	6,512			7,589	4,454	840	2,737
March	9,138	1,870	236	7,164			7,837	5,295	834	2,793
April	11,200	1,728	398	7,371			8,842	6,968	892	3,978
May	14,564	1,665	1,269	11,739			11,272	9,798	945	4,861
June	10,241	1,445	867	6,979			8,469	7,041	449	3,636
July	9,698	2,207	683	5,845			7,506	6,003	610	3,908
August	13,047	3,526	1,519	7,863			10,927	7,489	654	3,066
September	10,877	2,890	1,092	7,277			7,375	5,101	923	2,182
October	13,985	2,845	1,056	7,400			10,427	6,212	1,552	4,476
November	9,833	2,249	712	6,394			8,111	8,852	1,248	3,146
December	9,785	3,292	838	6,761			8,101	4,115	1,070	3,023
Total	138,214	29,036	9,340	80,374			106,452	74,649	11,112	42,331

TABLE 36.—*Beef and veal: Monthly receipts and slaughter at eastern markets, 1921-1925—Continued*

## PHILADELPHIA—Continued

Year and month	Receipts						Slaughter (carcasses)			
	Carcasses				Cuts		Under Federal inspection		Under city inspection	
	Steers	Cows	Bulls	Veal	Beef	Veal	Cattle	Calves	Cattle	Calves
1924	<i>Number</i>	<i>Number</i>	<i>Number</i>	<i>Number</i>	<i>Pounds</i>	<i>Pounds</i>	<i>Number</i>	<i>Number</i>	<i>Number</i>	<i>Number</i>
January.....	10,923	3,673	1,038	7,944	-----	-----	10,199	6,611	1,816	3,476
February.....	10,823	3,004	840	8,037	-----	-----	7,333	5,084	1,385	3,455
March.....	8,848	3,539	812	9,330	-----	-----	7,921	5,382	1,784	3,201
April.....	12,029	3,787	779	12,544	-----	-----	9,471	9,027	1,995	4,295
May.....	11,950	2,551	759	8,539	-----	-----	7,438	8,533	1,501	3,558
June.....	12,915	2,667	1,067	10,247	-----	-----	6,843	8,192	1,243	3,963
July.....	15,163	2,357	1,190	9,471	-----	-----	8,313	8,179	1,307	5,134
August.....	12,554	1,958	977	6,587	-----	-----	7,183	6,395	980	3,656
September.....	11,888	2,846	977	7,329	-----	-----	7,671	6,137	1,163	3,904
October.....	14,931	3,580	1,320	9,300	-----	-----	9,120	6,250	1,369	4,891
November.....	10,769	3,606	1,119	9,121	-----	-----	6,949	5,852	1,288	4,328
December.....	12,250	5,160	955	9,871	-----	-----	7,829	5,800	1,392	4,533
Total.....	146,148	30,039	11,853	108,539	-----	-----	96,207	81,952	17,212	48,433
1925										
January.....	11,904	4,482	567	7,372	-----	-----	6,819	6,286	1,411	3,886
February.....	15,097	3,439	653	7,616	-----	-----	5,563	6,154	1,174	3,867
March.....	9,311	3,300	700	8,818	-----	-----	6,530	5,711	1,590	3,978
April.....	11,453	3,478	779	12,735	-----	-----	8,438	8,560	1,512	5,219
May.....	9,658	2,226	698	6,995	-----	-----	6,699	8,189	1,582	4,899
June.....	9,738	1,745	621	8,118	-----	-----	6,036	6,643	2,119	4,670
July.....	12,844	2,958	1,009	10,024	-----	-----	8,709	9,280	1,509	5,801
August.....	10,699	2,415	1,151	6,187	-----	-----	6,480	6,121	1,132	4,458
September.....	12,869	3,389	1,388	8,385	-----	-----	9,132	7,334	1,803	5,266
October.....	10,589	4,132	1,069	8,288	-----	-----	6,683	5,374	1,609	4,687
November.....	10,074	3,561	396	8,468	-----	-----	5,877	4,837	1,788	3,802
December.....	13,380	4,961	1,120	10,088	-----	-----	7,244	6,794	2,403	4,175
Total.....	132,516	39,096	10,060	106,044	-----	-----	84,306	81,283	20,100	54,707

Division of Statistical and Historical Research. Compiled from data of the reporting service of the Division of Livestock, Meats, and Wool.  
Current figures available in Crops and Markets Supplement, monthly.

TABLE 37.—Beef and veal: Weekly receipts and slaughter at eastern markets, 1921-1925

## BOSTON

Week ending	Receipts						Slaughter (carcasses)			
	Carcasses				Cuts		Under Federal inspection		Under city inspection	
	Steers	Cows	Bulls	Veal	Beef	Veal	Cattle	Calves	Cattle	Calves
1921	Number	Number	Number	Number	Pounds	Pounds	Number	Number	Number	Number
Jan. 8	2,375	1,736	62	276	3,965		2,011	2,021	7	255
15	2,007	2,706	73	168	10,934		1,800	1,859	2	136
22	2,123	2,564	114	823	25,340		1,810	1,579	104	241
29	1,720	2,746	177	414	14,166		1,580	2,160	6	204
Feb. 5	2,175	2,752	123	746	12,110		1,651	2,108	6	192
12	2,018	2,085	150	722	18,224		1,218	1,867	3	420
19	2,486	2,260	118	863	2,290		1,253	1,064	2	348
26	2,602	1,884	114	748	4,778		1,150	1,898	1	705
Mar. 5	1,741	2,300	192	507	37,914		1,371	3,051	3	947
12	1,843	2,150	127	522	44,003		1,208	2,962	6	912
19	2,378	1,802	151	807	6,383		1,357	3,530	3	1,415
26	2,322	1,484	169	645	5,299		1,054	3,225	4	1,285
Apr. 2	2,550	1,288	156	953	22,468		1,076	4,491	2	810
9	2,550	1,288	156	953	20,488		1,106	4,937	1	1,045
16	2,330	1,403	73	1,413	18,515		1,278	4,375	6	1,289
23	2,487	900	82	53	27,655		1,241	3,624	10	1,105
30	2,888	918	36	357	18,000		1,691	4,436	18	1,024
May 7	3,044	1,247	62	841	20,675		1,398	5,010	4	1,761
14	3,178	984	73	895	21,015		1,243	3,403	27	394
21	2,762	1,118	61	1,305	21,250		1,141	4,077	10	378
28	2,844	1,059	87	1,380	18,767		1,011	3,783	37	200
June 4	2,642	792	82	596	1,726		1,204	2,867	15	129
11	2,582	721	84	559	1,222		1,134	2,681	15	71
18	2,925	546	46	429			1,394	3,288	5	30
25	3,502	844	53	412			1,530	5,511	57	139
July 2	3,022	1,938	44	805	202		1,065	1,860	37	21
9	2,652	789	51	1,026			1,214	3,526	14	140
16	3,296	831	47	404	1,013		1,017	2,735	20	87
23	3,021	1,290	45	797	12,701		1,210	2,475	36	73
30	2,510	377	40	532	762		1,264	3,429	39	56
Aug. 6	2,887	772	81	140			1,637	2,380	32	40
13	3,142	972	46	863			1,638	3,124	30	75
20	2,570	1,144	70	937	7,184		1,537	2,805	74	78
27	3,090	1,252	64	603			1,765	2,651	18	24
Sept. 3	2,872	615	32	154	3,245		1,086	2,093	1	3
10	3,404	404	36	596	5,000		1,447	2,633	22	24
17	3,170	620	36	693			1,367	3,339	68	35
24	2,640	482	31	448			1,927	3,437	32	47
Oct. 1	3,600	942	35	875			1,374	3,247	10	152
8	3,238	1,394	22	848	8,160		2,065	2,170	14	8
15	3,058	1,173	30	435			2,048	3,128	39	77
22	3,233	1,498	47	560			1,923	2,061	77	93
29	3,538	1,287	49	856			2,388	2,630	101	153
Nov. 5	3,303	1,312	50	910			2,260	2,490	12	34
12	2,633	1,259	36	801	2,850		2,881	3,293	107	144
19	2,686	900	55	644	218		1,931	3,152	7	218
26	1,975	837	57	550	3,749		1,884	2,756	9	196
Dec. 3	2,627	1,109	80	501			1,790	1,705	3	18
10	2,548	1,316	42	500			2,051	2,193	4	47
17	2,528	1,434	40	493	106		1,559	1,680	4	179
24	1,684	1,084	40	385			1,115	429	2	172
31	2,301	1,403	59	539						
Total	130,087	66,644	3,762	35,437	402,649		79,014	148,569	1,242	16,741
1922										
Jan. 7	1,826	1,276	64	724			1,542	2,010	4	158
14	2,378	1,462	58	557			1,401	1,837	7	163
21	2,479	2,226	68	748			1,067	1,792	15	288
28	2,162	1,698	107	1,058			1,507	1,561	10	252
Feb. 4	2,058	1,707	99	828			1,040	2,149	3	274
11	2,201	1,805	47	778			1,598	2,409	5	260
18	2,030	1,805	74	788			1,666	2,363	10	460
25	1,872	1,774	84	504			1,384	2,548	8	422
Mar. 4	1,810	2,050	82	671	500		1,681	3,220	9	831
11	2,221	1,738	96	780	216		1,435	4,207	11	826
18	2,616	1,030	73	918			1,340	3,731	1	1,157
25	2,486	1,638	62	1,202			1,351	2,864	1	1,114

TABLE 37.—Beef and veal: Weekly receipts and slaughter at eastern markets, 1921-1925—Continued

BOSTON—Continued

Week-ending	Receipts						Slaughter (carcasses)			
	Carcasses				Cuts		Under Federal inspection		Under city inspection	
	Steers	Cows	Bulls	Veal	Beef	Veal	Cattle	Calves	Cattle	Calves
	Number	Number	Number	Number	Pounds	Pounds	Number	Number	Number	Number
1922										
Apr. 1	2,872	1,395	69	1,473			1,357	4,418	4	991
8	2,460	1,298	75	1,380			1,367	4,900	7	845
15	2,202	1,205	57	1,231		953	1,040	4,884	2	516
22	1,922	903	25	1,347			1,186	4,071	2	613
29	3,035	1,124	47	1,380			1,716	4,248	12	415
May 6	2,905	1,344	90	1,404			1,428	4,299	9	382
13	3,220	1,019	41	1,200			1,512	3,534	5	677
20	3,228	1,113	54	963			1,395	3,065	27	418
27	3,195	949	52	985			1,240	2,975	90	270
June 3	2,454	978	75	1,107			1,040	3,114	25	139
10	2,688	321	20	1,046			1,167	2,930	31	66
17	2,952	545	25	1,145			1,089	2,572	35	63
24	2,990	982	28	1,132			1,495	2,953	70	54
July 1	2,688	1,080	40	1,063			1,470	3,424	45	143
8	3,168	1,636	37	887			918	2,370	58	60
15	3,224	1,007	34	575			1,476	2,645	78	46
22	3,103	856	37	637	8,498		1,390	1,590	88	51
29	2,850	1,152	45	1,084			1,301	2,256	33	41
Aug. 5	2,780	1,186	185	482			1,043	2,225	62	26
12	2,617	820	52	650			1,227	2,813	85	25
19	3,052	802	47	826			1,492	1,909	111	31
26	3,042	1,030	82	925			1,040	2,213	34	25
Sept. 2	2,956	900	61	1,435			1,447	2,231	30	20
9	3,148	1,031	77	682			1,349	2,581	43	55
16	2,218	1,320	34	606		50,000	1,633	2,202	34	48
23	2,530	979	32	613	213		1,324	2,054	33	38
30	2,896	1,282	10	845	2,018		1,702	2,230	65	28
Oct. 7	3,501	1,536	92	1,006	7,581		1,522	2,736	65	59
14	3,250	2,434	47	941	509		1,604	2,410	65	48
21	2,883	2,082	53	872	10,100		1,686	663	07	64
28	3,866	1,498	179	803	3,800		2,476	2,814	8	30
Nov. 4	2,896	1,708	56	1,236	1,000		2,739	2,979	240	41
11	2,159	1,765	28	1,212			2,459	2,212	108	195
18	2,503	1,895	8	1,490			2,168	2,484	26	110
25	2,828	1,478	40	1,296			2,230	2,143	22	312
Dec. 2	1,016	1,006	27	933			2,075	2,102	62	382
9	2,226	1,910	47	1,160			2,385	6,024	129	193
16	2,213	1,345	22	990			1,932	1,541	30	221
23	1,900	1,304	65	782	1,283		1,080	1,847	2	285
30	2,201	1,045	81	1,008			1,347	1,003	4	217
Total	137,887	60,519	3,074	59,844	37,570	50,000	80,791	144,364	2,820	14,475
1923										
Jan. 6	1,812	2,618	76	833			1,255	1,386	2	105
13	2,211	1,428	43	644			1,384	1,754	1	220
20	1,841	1,846	35	1,228	2,400		1,360	1,802	1	218
27	1,555	1,665	41	921	2,160		1,526	1,935	3	289
Feb. 3	2,464	2,400	61	831	2,700		1,646	1,829	4	317
10	2,056	2,284	46	740			1,373	1,404	4	582
17	1,857	1,808	79	1,040			1,202	1,244	5	833
24	2,512	2,011	109	420			1,246	1,057	2	655
Mar. 3	2,452	1,500	43	854			1,439	1,498	4	943
10	2,408	1,712	50	1,068			1,286	1,804	5	1,618
17	2,392	1,900	38	1,110	2,997	5,000	1,338	1,518	3	1,601
24	2,632	1,762	79	920			1,262	1,794	2	1,221
31	2,232	800	10	736			1,478	2,223	4	1,008
Apr. 7	2,369	846	23	1,668			1,325	1,791	6	1,206
14	2,552	1,072	48	1,653			1,338	2,210	1	1,182
21	2,033	1,433	54	1,590			1,474	2,293	2	1,053
28	3,227	1,008	75	1,745			1,369	2,380	3	1,040
May 5	3,221	900	78	1,213			1,352	2,435	3	1,041
12	2,973	820	65	1,508			1,387	3,368	4	603
19	2,806	862	63	885			1,431	2,200		348
26	2,618	514	49	1,424			1,179	1,722	1	137
June 2	2,694	618	87	1,200			1,315	2,160	1	198
9	2,726	584	67	1,289			1,643	2,087	2	108
16	2,958	838	104	1,670	25		1,298	2,177		70
23	2,978	573	72	957			953	2,161		183
30	2,710	552	44	1,012			1,116	2,069	2	51

TABLE 37.—Beef and veal: Weekly receipts and slaughter at eastern markets, 1921-1925—Continued

BOSTON—Continued

Week ending	Receipts						Slaughter (carcasses)			
	Carcasses				Cuts		Under Federal inspection		Under city inspection	
	Steers	Cows	Bulls	Veal	Beef	Veal	Cattle	Calves	Cattle	Calves
1923	<i>Number</i>	<i>Number</i>	<i>Number</i>	<i>Number</i>	<i>Pounds</i>	<i>Pounds</i>	<i>Number</i>	<i>Number</i>	<i>Number</i>	<i>Number</i>
July 7	2,337	328	46	800			1,108	1,354	3	52
14	2,150	954	11	261			1,301	2,547	7	289
21	2,010	303	10	638			1,129	1,527	2	266
28	2,020	395	17	1,025			1,463	1,764		385
Aug. 4	3,019	699	34	035		31,424	1,468	1,924		246
11	2,048	654	26	1,127			1,723	1,667	11	273
18	3,332	769	48	951			1,912	1,686	3	296
25	2,925	772	198	846			1,582	1,437	7	336
Sept. 1	3,162	922	26	784		9,959	1,700	1,548	5	294
8	2,970	676	29	728		2,549	1,668	1,679	48	359
15	2,483	901	25	692			1,170	1,335	2	236
22	2,718	1,206	31	735			1,446	1,491	4	224
29	3,223	1,558	51	570		5,016	1,850	1,266	13	422
Oct. 6	3,089	1,884	46	1,288			1,807	1,486	86	358
13	1,874	1,460	33	905			2,321	1,993	60	315
20	2,846	1,846	28	1,340		2,448	2,770	2,135	85	384
27	3,828	1,636	32	926			2,547	1,923	95	278
Nov. 3	3,141	1,500	42	1,044			2,661	2,021	104	191
10	2,170	1,711	25	1,267			2,567	1,867	70	302
17	2,002	2,394	31	1,842		5,590	2,983	2,228	21	461
24	2,180	1,300	29	1,203		1,769	2,741	1,753	55	192
Dec. 1	2,021	1,308	30	930		10,429	2,327	1,773		53
8	2,460	1,822	50	1,054		8,545	2,531	1,504	15	104
15	2,608	1,042	58	438			2,467	1,855	149	373
22	2,481	1,394	74	952			2,280	1,604	53	394
29	1,752	1,372	46	1,006		4,140	1,592	1,688	32	196
Total	133,116	65,434	2,686	53,659	96,308	7,000	86,387	94,255	889	23,993
1924										
Jan. 5	1,829	1,518	66	887		9,113	1,848	2,201	6	316
12	2,612	1,679	27	900		7,443	1,691	1,269	34	383
19	2,103	1,560	35	836			1,941	1,353	19	297
26	1,662	1,887	75	991		2,500	1,755	1,391	31	413
Feb. 2	1,738	1,561	112	1,081		8,728	1,748	1,222	23	335
9	1,531	1,487	65	994		12,062	1,029	1,405	17	444
16	2,123	1,640	90	701		6,469	1,661	1,398	8	520
23	1,762	1,621	83	961		400	562	1,088	2	620
Mar. 1	1,715	1,342	76	1,750		4,851	1,741	1,382	42	532
8	1,404	1,272	36	1,064		13,318	1,828	1,730	24	949
15	1,543	1,441	62	1,354		23,153	1,574	1,764	25	1,451
22	1,630	1,274	85	1,004			1,709	1,811	9	1,321
29	1,577	1,282	57	1,847		2,024	1,805	2,423	2	1,142
Apr. 5	1,760	966	61	1,063		7,307	1,772	2,300	11	1,415
12	1,913	1,234	81	1,172		10,277	1,774	2,093	5	749
19	1,537	1,080	65	1,877		7,955	1,784	2,401	7	1,284
26	1,878	1,039	58	2,040		9,019	1,539	2,313	36	970
May 3	2,083	910	90	1,027		10,560	1,811	2,501	91	981
10	1,866	1,104	66	1,049		9,020	1,868	2,299	2	964
17	2,305	1,226	95	1,511		10,073	1,674	2,344	68	693
24	2,532	836	94	1,538		14,189	1,791	2,073	55	625
31	2,523	989	65	1,458		1,266	1,541	1,924	64	661
June 7	2,630	1,012	77	1,260		13,208	1,762	2,081	39	391
14	2,447	1,158	57	1,357		22,637	1,563	1,964	59	454
21	2,958	966	42	909		11,091	1,470	2,108	87	428
28	3,310	608	47	1,802		19,600	1,409	1,652	63	429
July 5	2,330	495	53	881			1,235	1,575	39	427
12	2,649	561	47	909		3,000	1,378	1,564	3	369
19	3,101	371	41	790		61	1,303	1,851	12	377
26	2,746	656	42	1,395		28	1,150	2,146	25	211
Aug. 2	2,935	1,085	58	1,395		430	1,623	1,936	60	272
9	2,066	1,853	43	1,296		3,940	1,293	1,490	45	326
16	2,007	1,068	45	1,123		5,870	1,340	1,587	5	292
23	3,332	1,046	56	1,110		2,100	1,300	1,333	48	254
30	3,161	975	53	637			1,528	1,603	33	204
Sept. 6	2,759	1,041	60	1,283			1,287	1,706	21	292
13	3,034	1,285	84	1,011		2,100	1,908	1,650	41	253
20	2,394	686	59	1,230		8,900	1,923	1,892	104	337
27	2,406	1,691	49	1,008			1,858	1,948	113	329

TABLE 37.—Beef and veal: Weekly receipts and slaughter at eastern markets, 1921-1925—Continued

BOSTON—Continued

Week ending	Receipts				Slaughter (carcasses)					
	Carcasses				Cuts		Under Federal inspection		Under city inspection	
	Steers	Cows	Bulls	Veal	Beef	Veal	Cattle	Calves	Cattle	Calves
	Number	Number	Number	Number	Pounds	Pounds	Number	Number	Number	Number
Oct. 1024	2,019	1,443	45	907	2,502		1,307	1,804	160	286
4	3,127	1,794	53	1,625	214		1,670	1,071	148	270
11	3,009	1,521	82	1,653	2,169		1,781	1,885	159	355
18	2,383	2,110	44	1,418	2,800		1,907	1,844	168	428
25	2,520	2,174	58	1,299	2,985		2,073	2,259	213	420
Nov. 1	2,667	2,057	42	1,737			2,594	1,903	183	378
8	2,338	2,725	36	1,755	1,710		2,969	1,948	97	338
15	2,453	2,407	21	1,488	2,355		2,683	1,636	82	307
22	1,744	1,073	27	1,053	490		2,408	1,737	35	411
29	2,021	1,832	30	1,283	857		2,938	1,425	208	400
Dec. 6	2,585	2,115	50	734	2,608		2,701	1,748	167	461
13	3,396	2,407	102	1,952	251		2,700	1,212	14	363
20	1,896	1,461	38	1,210	10,250		1,793	1,136	52	309
27										
1925										
Jan. 3	1,624	1,470	50	1,122	1,800		1,804	1,123	86	412
Total	124,330	73,811	3,140	68,033	262,097	6,408	93,861	96,267	3,119	27,493
1925										
Jan. 10	2,227	1,932	62	686	750	15,000	2,384	1,429	44	502
17	2,183	2,176	45	9	4,863	3,000	2,546	1,302	3	393
24	2,192	2,084	70	2,006	4,658		2,161	1,662	4	367
31	2,171	2,260	65	1,630	2,358		1,822	910	17	372
Feb. 7	2,177	2,224	63	839		5,000	1,544	1,634	31	191
14	2,552	2,094	82	1,163	3,150	26,741	1,662	1,896	56	496
21	2,652	1,830	40	1,281	4,145		1,661	1,520	6	359
28	1,647	1,875	35	1,185	4,400		1,497	1,198	2	637
Mar. 7	2,127	1,474	31	1,853	600		1,513	1,330	34	545
14	2,417	1,742	45	1,113	5,600		1,773	1,924	2	1,125
21	2,088	1,615	45	1,567	228	8,000	1,207	2,068	14	1,398
28	2,402	1,560	68	2,280	2,400		1,748	1,823	8	1,831
Apr. 4	2,588	1,392	63	1,910	3,100		1,704	2,066	4	2,268
11	2,320	1,200	55	1,523	2,800		1,155	2,286	0	1,444
18	2,299	1,120	64	1,737	10,421		1,459	2,522	10	1,280
25	2,409	1,073	42	1,654	750		1,724	2,139	2	1,127
May 2	2,788	1,128	51	1,696	2,033		1,847	2,559		842
9	2,578	950	40	1,158	25,962		1,606	2,551	5	847
16	2,503	1,056	28	1,463	15,388		1,433	2,556	4	833
23	2,784	899	40	1,621	750		1,501	1,671	3	612
30	2,590	971	63	2,218	4,120	800	1,381	2,373	7	605
June 6	2,792	996	58	2,004			1,372	1,704	5	601
13	2,324	1,155	45	1,790	1,500		1,193	2,327	10	422
20	1,099	921	36	1,844			962	1,813	3	517
27	2,067	958	29	1,445	3,363		1,477	1,794		224
July 4	2,100	1,102	22	1,277		58	1,205	1,405	11	447
11	2,290	1,571	25	1,724			1,359	1,573	1	342
18	2,064	1,857	12	2,010	1,600		1,320	1,530	7	348
25	2,308	1,293	20	1,562	523		1,131	1,619	9	226
Aug. 1	2,260	1,201	10	1,594	1,425		1,272	1,308	12	253
8	2,320	1,410	37	863	7,627		1,410	1,586	1	174
15	1,907	2,314	37	1,240	2,322		1,350	1,285	36	218
22	1,065	2,007	20	1,388	1,750		1,393	1,515	41	183
29	2,351	2,292	37	1,567			1,041	1,109	6	230
Sept. 5	2,201	1,541	43	1,791			1,307	1,447	45	197
12	2,540	1,032	35	1,334			1,127	1,412	21	249
19	2,070	1,702	22	1,012			1,574	363	2	257
26	2,442	1,810	28	1,143	1,340		1,691	1,561	3	313
Oct. 3	2,805	2,635	41	1,084	3,100		1,909	1,563	108	211
10	2,454	2,630	28	1,594			2,471	1,404	195	269
17	2,417	2,669	06	1,760	26,000		2,428	1,650	307	235
24	2,425	3,156	63	1,054			2,480	1,764	319	270
31	2,348	2,527	58	1,070	2,011		2,647	1,501	135	203
Nov. 7	1,999	2,508	38	1,729	1,230		2,570	1,672	121	394
14	2,037	2,767	30	2,070	1,600		2,372	1,325	130	289
21	2,420	2,583	43	1,854	1,554		2,575	1,414	61	335
28	1,718	1,845	39	1,000			1,915	1,422	152	353
Dec. 5	2,010	2,450	38	1,468	500		2,390	1,364	138	379
12	2,222	2,609	34	1,649	1,250		2,107	1,430	134	306
19	2,166	2,626	48	1,723			2,106	1,188	121	363
26	1,486	2,213	46	1,519	500		1,701	1,242	73	345
1926										
Jan. 2	1,675	2,466	50	1,013			1,608	1,002	4	184
Total	117,702	65,300	2,247	78,889	165,036	58,343	89,430	84,870	2,476	27,205



TABLE 37.—Beef and veal: Weekly receipts and slaughter at eastern markets, 1921-1925—Continued

NEW YORK

Week ending	Receipts					Slaughter (carcasses)							
	Carcasses				Ours, beef	Under Federal inspection				Under city inspection			
	Steers	Cows	Bulls	Veal		Steers	Cows	Bulls	Calves	Steers	Cows	Calves	
Number	Number	Number	Number	Pounds	Number	Number	Number	Number	Number	Number	Number		
1921													
Jan. 3	5,984	1,364	91	4,681	56,100	7,609	1,410	1,070	10,953	21		3,310	
15	5,048	1,194	135	8,556	128,187	8,010	1,487	1,123	12,715	15		3,882	
22	5,606	1,707	185	8,092	100,704	8,172	1,480	1,091	8,501	25		2,996	
29	6,531	1,800	240	7,325	283,837	8,387	1,434	1,020	10,311	15		3,103	
Feb. 5	7,010	1,935	245	7,012	176,339	7,717	1,310	954	10,175	202		3,061	
12	6,015	1,839	277	9,259	173,948	7,240	1,212	908	9,522	32		3,690	
19	5,335	1,491	180	9,142	91,785	7,208	1,213	898	11,231	30		3,331	
26	5,337	1,325	196	8,873	46,774	7,656	1,366	1,047	10,590	25		2,816	
Mar. 5	6,338	1,658	265	7,198	90,630	7,711	1,247	942	12,042	30		4,725	
12	5,374	1,318	194	12,060	66,341	7,015	1,151	958	12,782	30		4,051	
19	5,662	1,427	232	11,094	82,391	7,557	1,391	1,013	10,992	30		3,826	
26	6,881	1,400	228	11,307	163,902	7,473	1,316	995	16,227	35		4,354	
Apr. 2	5,852	1,815	317	10,609	104,171	7,275	1,246	892	15,066	35		3,593	
9	6,307	1,189	313	12,677	70,078	7,109	1,258	896	14,953	54		3,432	
16	5,929	852	223	10,500	85,185	7,288	1,205	964	19,325	22		3,313	
23	6,074	742	186	9,503	75,476	8,167	1,476	1,102	19,094	60		3,992	
30	6,024	535	128	10,570	57,723	7,585	1,277	1,065	21,061	47		3,828	
May 7	6,490	545	139	10,285	72,108	8,418	1,440	1,158	19,981	47		3,999	
14	7,515	581	233	12,078	65,584	8,050	1,361	1,159	18,101	58	10	2,848	
21	6,650	501	178	10,738	51,453	7,364	1,247	1,069	15,635	70		2,853	
28	6,230	704	300	8,581	67,928	7,532	1,193	1,091	16,428	68		2,136	
June 4	6,520	415	121	9,820	118,036	6,933	1,232	798	15,735	76		1,830	
11	6,808	660	309	9,792	61,008	7,534	1,217	943	14,884	65		2,136	
18	6,029	466	120	11,934	44,253	7,414	1,189	1,355	14,061	67		1,927	
25	9,147	595	148	16,734	68,696	7,799	1,319	1,118	15,169	96		1,813	
July 2	7,005	990	160	6,970	137,308	7,524	1,262	1,071	15,640	81		1,314	
9	6,280	408	38	9,238	235,380	8,220	1,019	801	8,450			580	
16	7,536	526	77	8,093	179,594	8,958	1,190	890	21,835			864	
23	7,720	502	134	10,699	71,617	7,764	1,248	1,095	17,124	72		734	
30	6,954	320	146	10,454	66,813	7,494	1,236	1,090	13,589	123		1,041	
Aug. 6	6,905	414	95	9,891	61,906	7,546	1,205	1,177	12,490	48		718	
13	8,647	483	219	11,117	182,965	8,827	1,011	1,259	12,631	24		848	
20	8,192	655	246	8,575	59,969	7,780	1,215	1,045	12,291	7		769	
27	8,099	599	110	6,801	99,692	7,721	1,230	1,081	12,698	20		922	
Sept. 3	6,367	399	109	3,108	83,432	7,390	1,158	990	13,073	12		1,227	
10	5,318	116	88	4,742	112,509	6,758	1,054	876	12,408			1,364	
17	7,358	368	121	6,810	76,050	7,540	1,205	955	12,397	82		1,797	
24	8,434	286	158	7,536	77,059	8,182	1,309	1,210	13,830	59		1,985	
Oct. 1	7,909	495	98	8,704	90,042	8,441	1,401	1,246	14,165	98		1,762	
8	8,306	400	169	9,028	86,233	8,794	950	756	10,513	67		1,825	
15	7,598	498	149	5,878	135,019	8,920	1,144	963	11,783	84		2,050	
22	7,840	509	142	7,800	86,275	7,047	1,392	1,097	12,159	88		2,301	
29	8,300	608	224	9,005	142,159	8,873	1,152	1,020	12,063	94	1	2,481	
Nov. 5	8,411	624	163	11,121	56,342	8,358	1,415	1,203	11,102	108	1	1,915	
12	7,324	400	162	11,319	116,912	7,367	1,241	1,015	10,997	76		1,864	
19	7,630	439	225	12,008	95,520	8,032	1,378	1,042	11,885	90		2,286	
26	5,512	443	128	8,210	72,774	2,230	573	209	3,980	35		1,842	
Dec. 3	5,693	793	90	6,933	240,402	7,896	1,284	983	9,659	80		2,220	
10	7,558	675	144	9,479	98,757	8,355	1,544	1,126	13,909	75		2,610	
17	6,472	525	172	9,773	110,632	8,024	1,335	691	11,759	64		3,058	
24	5,317	918	122	10,340	79,366	7,828	1,333	1,050	10,225	69	6	2,016	
31	4,372	392	75	8,405	58,687	6,178	1,038	846	7,823	73		1,371	
Total	353,483	41,960	8,057	470,634	5,405,865	351,237	64,547	52,081	686,747	2,075	24	123,894	

TABLE 37.—Beef and veal: Weekly receipts and slaughter at eastern markets, 1921-1925—Continued

NEW YORK—Continued

Week ending	Receipts						Slaughter (carcasses)			
	Carcasses				Cuts		Under Federal inspection		Under city inspection	
	Steers	Cows	Bulls	Veal	Beef	Veal	Cattle	Calves	Cattle	Calves
1922	Number	Number	Number	Number	Pounds	Pounds	Number	Number	Number	Number
Jan. 7	5,780	649	124	5,800	104,159		8,532	10,310	84	2,327
14	6,561	691	186	9,348	86,400		10,138	12,925	87	2,572
21	9,367	1,051	182	8,633	130,903	3,352	10,235	9,607	53	2,888
28	7,092	977	237	6,085	95,597	100,805	10,564	11,330	70	3,355
Feb. 4	7,275	1,040	240	7,078	117,147		10,132	10,314	119	3,402
11	6,950	843	157	10,136	109,028		9,722	11,831	90	3,287
18	6,177	815	179	9,300	69,790		9,844	10,764	114	3,620
25	7,083	1,273	206	11,777	84,756		9,922	12,306	46	3,301
Mar. 4	6,086	1,100	217	7,779	133,948		9,948	13,499	77	3,841
11	5,509	950	254	8,751	65,590		10,049	13,679	71	4,406
18	6,988	768	209	12,651	95,656		9,985	13,208	106	4,084
25	7,462	834	129	12,907	70,117		9,988	13,502	60	3,945
Apr. 1	7,138	495	175	11,793	100,850	37,393	9,544	14,012	61	3,572
8	6,307	480	205	11,209	204,194		10,398	14,309	62	4,063
15	5,304	374	708	12,320	76,845		7,905	18,648	23	4,981
22	5,345	524	67	10,740	53,609	641	9,074	17,063	13	2,304
29	7,582	403	77	11,828	188,450		10,687	20,160	25	3,402
May 6	7,728	519	117	10,423	145,108	21,163	11,100	16,733	5	3,137
13	7,598	420	163	10,884	131,530		10,805	19,292	108	2,551
20	8,099	568	150	11,100	120,642		10,447	17,506	123	2,445
27	6,838	482	116	9,579	122,082		10,582	16,995	103	2,530
June 3	7,075	504	224	8,555	44,771		8,305	15,269	139	2,068
10	7,232	486	124	8,470	73,223		10,628	17,470	144	2,144
17	7,022	532	150	12,902	52,254		10,245	10,531	217	1,654
24	7,169	531	237	13,662	65,967		10,870	14,072	240	927
July 1	7,218	644	95	10,563	85,291		10,641	14,103	227	1,322
8	6,821	345	367	7,625	93,632		9,981	10,453	251	789
15	7,151	535	120	7,305	203,434		10,793	13,408	281	1,205
22	7,170	419	118	10,703	81,292		10,826	17,715	361	1,066
29	7,097	518	115	10,659	138,376		9,084	12,015	220	891
Aug. 5	6,850	538	138	8,387	112,509		8,004	10,844	90	672
12	8,424	707	229	9,309	670,047		9,690	13,695	60	913
19	7,782	429	139	7,847	84,758		9,716	13,233	112	908
26	7,838	240	121	7,424	89,299		10,307	12,971	77	1,048
Sept. 2	7,457	348	86	9,525	78,400		10,016	12,725	90	928
9	6,880	323	158	9,420	45,448		10,050	12,394	76	1,222
16	6,923	354	192	10,023	85,480		11,081	12,566	142	1,321
23	7,032	477	125	8,407	76,105		10,543	11,393	105	1,584
30	8,143	747	98	11,382	80,529		10,069	12,956	06	1,787
Oct. 7	8,050	627	223	13,068	60,887		9,779	11,524	72	1,066
14	7,876	653	258	11,981	62,749		9,096	11,881	88	1,431
21	9,933	1,165	297	12,222	205,522		11,154	12,924	126	1,538
28	8,534	704	365	9,712	37,165	851	11,319	13,245	92	1,782
Nov. 4	8,709	955	243	14,155	143,343	9,135	10,325	12,112	103	1,787
11	8,034	850	112	13,720	205,455		9,432	10,600	70	1,596
18	8,477	816	224	13,373	182,519	69	9,785	11,280	90	1,891
25	8,708	724	303	11,709	61,644	300	9,970	11,949	47	1,483
Dec. 2	9,231	404	190	9,415	128,220		9,658	9,343	31	1,637
9	7,928	813	311	11,825	178,757	150	10,892	11,702	65	2,447
16	7,798	945	232	9,521	147,765	300	10,712	13,503	43	2,690
23	6,933	716	193	10,691	220,309	200	10,969	11,095	59	2,372
30	6,830	733	218	9,930	241,291		9,727	9,283	54	2,100
Total	377,514	34,103	10,030	538,603	6,362,381	174,350	524,921	607,074	5,398	110,984
1923										
Jan. 6	6,938	951	194	8,085	92,048		9,483	9,199		2,680
13	8,240	994	202	8,823	214,445	206	10,172	13,433		2,768
20	6,840	1,301	223	10,310	270,278		10,576	11,294		2,697
27	6,750	1,306	217	11,375	180,892	400	10,579	10,970		3,196
Feb. 3	7,106	1,477	1,204	11,182	186,234		10,510	12,264		2,863
10	6,785	1,126	350	9,205	138,032	6,012	9,921	9,776		2,781
17	6,800	1,224	715	8,274	120,677	100	10,067	10,436		2,863
24	7,312	1,270	1,280	6,430	146,357		9,890	13,112		3,534
Mar. 3	7,877	1,168	1,173	8,049	250,886	3,060	9,978	15,139		4,031
10	7,259	1,100	231	14,465	169,402		9,656	11,595		3,290
17	6,068	1,067	201	11,760	157,158		10,075	13,428		3,779
24	6,302	1,044	257	9,212	190,512	100	9,723	12,894		3,702
31	6,094	860	1,117	9,644	312,808		10,551	14,942		5,320

TABLE 37.—Beef and veal: Weekly receipts and slaughter at eastern markets, 1921-1925—Continued

NEW YORK—Continued

Week ending	Receipts						Slaughter (carcasses)			
	Carcasses			Cuts			Under Federal inspection		Under city inspection	
	Steers	Cows	Bulls	Veal	Beef	Veal	Cattle	Calves	Cattle	Calves
	Number	Number	Number	Number	Pounds	Pounds	Number	Number	Number	Number
Apr. 7	7,386	670	2,066	12,265	146,983	200	9,757	17,612		4,207
14	7,432	682	1,084	12,059	208,812		10,914	19,979	1	3,033
21	7,074	599	976	13,291	163,375	200	11,099	14,394		4,026
28	8,209	1,111	1,175	12,285	151,604	4,584	11,204	19,031		3,576
May 5	8,391	691	954	11,996	129,973	200	10,966	17,243		2,840
12	7,743	610	924	12,681	192,396		10,084	16,694		2,918
19	8,840	436	1,161	14,200	149,121	200	10,246	18,252		2,686
26	7,997	304	1,168	10,346	188,743		9,097	16,785		2,520
June 2	7,981	403	1,744	11,722	131,333	5,839	16,178	14,738	4	1,912
9	8,179	427	129	14,034	259,496	25,009	9,431	15,072		1,593
16	7,573	634	245	12,741	156,988	4,617	9,162	14,331		1,052
23	7,816	633	1,329	9,654	223,419	13,875	8,810	14,673		1,185
30	7,310	630	171	10,406	126,698	34,053	8,637	14,378		1,177
July 7	5,763	513	171	11,027	100,125	24,612	8,958	12,479	1	756
14	7,881	580	310	8,233	61,839	21,062	10,072	16,792		1,145
21	7,951	467	220	11,680	99,037	40,862	8,139	12,183		1,305
28	8,204	869	249	11,739	106,950	222	9,901	13,621		860
Aug. 4	8,678	830	247	10,952	164,835	24,313	9,907	13,621		808
11	7,729	631	218	10,334	112,243	19,180	9,077	13,141		735
18	8,292	744	368	11,185	153,511		9,371	12,146		814
25	8,074	700	217	9,700	107,424		9,699	13,305		967
Sept. 1	9,120	611	950	9,121	78,901	50	10,011	13,472	20	1,046
8	8,078	741	289	10,710	88,300	4,500	9,018	13,241		1,020
15	8,370	900	268	8,322	109,496	7,774	7,697	10,031	1	1,509
22	8,886	840	343	10,066	120,994		10,014	13,068	8	1,703
29	8,952	1,616	301	10,259	211,533	18,284	8,955	13,378	1	2,121
Oct. 6	9,154	966	107	11,269	188,972	26,851	7,594	11,834		2,209
13	8,516	820	380	11,016	92,956	30,895	10,795	12,076		2,202
20	9,014	801	294	11,641	218,588		10,780	12,768		2,016
27	9,506	856	323	10,105	158,397		10,974	12,878		1,823
Nov. 3	7,692	926	240	12,747	162,901		10,483	12,566		1,788
10	7,739	997	222	11,011	171,865		10,606	12,447		1,891
17	7,934	976	220	10,849	171,993		9,867	12,152	8	1,879
24	7,884	1,085	194	12,650	187,292		10,688	12,194	16	1,710
Dec. 1	5,275	737	129	8,935	105,964		8,050	10,531		1,004
8	7,350	1,016	229	10,161	105,739		9,937	11,296	4	2,064
15	8,037	1,036	196	9,969	172,115		10,778	14,473	14	2,386
22	7,632	864	213	11,086	183,690	16,010	10,275	12,149		2,904
29	4,071	1,160	135	7,807	183,668		8,280	9,932	2	1,599
Total	406,816	44,580	27,763	580,911	8,491,118	323,054	511,210	708,298	80	117,289
Jan. 5	6,445	1,160	160	10,149	197,500		9,411	10,803	10	2,291
12	9,500	1,016	197	9,970	163,069		10,073	13,216	43	3,233
19	7,301	1,129	187	12,438	488,381		10,492	14,210	24	2,989
26	9,274	1,052	268	11,920	450,441		10,972	11,039	1	2,438
Feb. 2	7,212	1,168	163	8,325	172,770		10,096	11,096	35	3,292
9	6,892	1,137	230	11,599	277,111		9,817	13,640	3	2,025
16	8,406	1,073	240	10,812	215,911	39,803	10,433	11,317	41	2,933
23	7,669	1,047	450	13,415	291,807	4,404	9,868	12,575	16	2,401
Mar. 1	6,858	1,112	307	11,190	268,480	41,485	9,873	11,867		3,602
8	6,604	1,155	388	12,466	419,311	50,673	9,420	14,053	2	3,970
15	5,835	992	210	10,553	155,637	71,170	9,163	11,592	16	3,248
22	6,081	993	187	9,755	180,848	5,769	9,814	16,411	30	4,352
29	7,002	1,105	174	11,408	161,129	45,281	10,053	14,149	28	5,055
Apr. 5	7,958	1,076	147	18,905	329,255	114,463	9,477	16,205	22	4,655
12	6,971	1,110	285	10,770	296,292	63,369	9,702	17,025	20	3,934
19	6,031	1,092	270	10,598	227,126	34,625	10,227	21,029	26	4,297
26	7,510	1,042	193	11,564	156,014	41,691	8,689	15,940	2	3,760
May 3	7,466	1,188	214	12,485	238,694	84,580	10,384	19,612	8	3,230
10	7,725	1,096	212	13,039	463,834	234,667	10,101	18,760	19	2,622
17	7,420	1,115	178	13,359	391,531	111,470	10,538	16,615	16	2,827
24	8,776	1,068	199	14,085	215,995	70,410	10,555	16,378	4	3,940
31	8,368	1,040	246	14,264	132,395		9,317	16,345	5	1,392
June 7	8,399	1,175	229	12,324	232,847	46,812	9,073	15,812	5	2,608
14	8,849	1,105	445	13,681	596,376	325,688	9,899	15,963	45	1,613
21	10,712	1,072	215	13,032	276,590	84,424	9,870	16,597	9	1,631
28	9,290	1,076	227	11,725	196,219	14,575	8,764	14,465	254	1,410

TABLE 37.—Beef and veal: Weekly receipts and slaughter at eastern markets, 1921-1925—Continued

NEW YORK—Continued

Week ending	Receipts						Slaughter (carcasses)			
	Carcasses				Cuts		Under Federal Inspection		Under city Inspection	
	Steers	Cows	Bulls	Veal	Beef	Veal	Cattle	Calves	Cattle	Calves
1924	Number	Number	Number	Number	Pounds	Pounds	Number	Number	Number	Number
July 5	8,784	8,922	220	11,084	140,070	24,936	8,275	13,614	2	828
12	7,377	800	246	10,804	584,712	235,149	9,036	13,092	16	1,039
19	8,080	886	308	8,964	154,678	19,900	10,346	15,506	20	814
26	8,152	595	340	12,332	252,126	9,273	10,209	15,313	—	803
Aug. 2	7,091	755	512	10,476	267,540	140,378	9,713	12,377	—	751
9	7,750	1,029	431	9,332	91,014	—	7,866	10,157	12	610
16	8,072	1,062	532	7,663	88,972	31,381	10,972	14,205	8	1,024
30	7,904	852	370	10,219	146,125	27,632	10,668	16,130	—	1,026
23	8,177	921	320	7,860	784,459	178,451	10,701	15,682	—	1,152
Sept. 6	8,964	966	315	10,360	114,116	—	8,054	12,661	3	1,425
13	8,848	1,056	498	9,917	153,366	—	310	10,893	11	1,121
20	9,211	1,260	465	12,216	136,877	22,342	11,373	14,994	1	1,810
27	8,438	1,169	404	9,420	112,643	1,865	11,269	15,524	44	2,162
Oct. 4	8,251	1,229	329	11,216	84,406	—	7,751	10,801	34	1,693
11	8,358	1,331	420	11,120	109,038	—	9,494	13,025	15	1,966
18	7,850	1,316	347	12,100	128,752	—	8,677	12,822	40	1,806
25	8,232	1,348	374	12,640	346,234	—	8,034	11,873	18	1,816
Nov. 1	8,688	1,446	260	12,713	80,045	—	11,714	12,010	34	1,929
8	8,297	1,083	261	10,201	92,401	—	11,313	12,931	38	1,681
15	8,435	1,508	283	11,365	103,480	30,000	11,832	13,378	59	2,268
22	8,963	1,707	263	11,646	132,113	—	11,071	13,107	16	2,082
29	8,203	1,484	265	7,763	143,571	—	10,200	12,227	13	1,732
Dec. 6	8,195	1,709	188	11,206	124,260	—	11,136	12,150	48	2,781
13	8,188	1,812	138	11,777	146,230	3,000	11,583	16,487	32	2,306
20	8,956	1,818	128	13,075	189,630	33,985	11,546	16,435	17	2,439
27	8,831	1,376	117	11,317	79,005	—	11,243	17,574	7	1,794
1925										
Jan. 3	7,038	1,321	165	9,787	110,894	—	11,829	15,640	0	2,310
Total	414,797	60,833	14,604	665,614	11,887,266	2,278,074	534,048	764,775	1,108	121,897
1925										
Jan. 17	9,000	1,436	210	9,016	200,219	—	12,457	17,345	29	3,231
19	8,644	1,385	195	13,193	185,078	—	15,072	15,594	63	2,844
24	8,491	1,736	241	13,113	116,150	—	11,368	12,920	18	2,907
31	7,284	1,666	169	9,708	189,428	—	11,232	13,097	6	3,045
Feb. 7	8,496	1,415	381	8,590	286,110	—	11,610	14,614	4	3,132
14	8,067	1,539	168	10,873	216,321	—	10,642	14,590	13	3,135
21	8,177	1,353	119	12,478	122,833	—	10,125	12,788	13	3,859
28	7,188	1,056	79	9,699	138,658	6,060	10,121	14,343	17	2,854
Mar. 7	8,868	1,014	168	12,610	94,113	4,204	11,357	15,397	26	5,077
14	7,713	1,053	145	13,139	154,784	4,425	10,285	14,369	48	3,925
21	7,595	1,224	152	14,600	127,447	3,474	10,201	14,320	44	5,581
28	7,060	1,042	152	13,874	701,390	—	9,598	15,650	44	3,175
Apr. 4	8,962	1,144	187	13,014	125,672	—	10,678	10,512	16	3,870
11	6,912	804	128	14,308	141,092	—	8,467	13,704	16	4,220
18	7,464	943	160	12,235	670,469	—	9,623	19,016	28	3,340
25	8,614	965	77	15,140	119,237	23,938	11,631	19,311	24	3,421
May 2	8,139	820	137	14,988	170,870	22,330	10,086	17,169	70	1,803
9	7,877	897	252	12,486	230,211	39,393	11,210	18,021	4	2,514
16	8,528	801	184	12,800	318,774	127,178	11,139	18,994	2	2,925
23	8,656	897	103	11,213	96,669	—	10,631	15,189	8	2,605
30	7,342	673	180	12,982	84,568	6,967	8,372	13,954	36	2,606
June 6	7,904	655	138	12,673	134,042	—	10,253	17,373	16	2,063
13	7,824	591	131	13,410	439,613	286,150	9,537	15,228	—	1,058
20	7,934	482	174	12,506	234,185	68,700	9,716	15,009	12	1,150
27	7,170	525	367	8,778	147,278	—	10,403	17,435	—	1,182
July 4	8,797	403	292	8,297	151,808	—	10,269	15,688	—	1,225
11	7,894	746	74	10,665	128,310	46,024	10,564	14,363	—	1,027
18	8,891	959	110	12,312	170,716	—	10,077	20,929	—	981
25	8,572	947	170	13,294	198,980	—	8,996	13,241	—	856
Aug. 1	8,523	893	163	9,842	207,495	—	8,582	11,458	—	721
8	7,308	419	263	7,042	168,951	—	10,057	14,733	1	788
15	9,102	495	114	9,540	328,791	75,728	10,129	14,403	—	870
22	9,232	892	159	10,911	233,710	22,374	8,737	13,380	—	824
29	8,794	819	148	11,887	292,474	40,116	8,092	13,788	—	780
Sept. 5	7,070	634	133	10,995	207,682	26,786	8,492	14,782	—	1,236
12	7,324	780	151	8,847	186,635	—	8,661	12,683	—	935
19	7,896	1,016	252	8,069	423,432	97,612	9,017	13,386	—	1,678
26	8,738	799	22	11,477	310,248	—	9,511	15,026	—	1,261

TABLE 37.—Beef and veal: Weekly receipts and slaughter at eastern markets, 1921-1925—Continued

NEW YORK—Continued

Week ending	Receipts						Slaughter (carcasses)			
	Carcasses				Cuts		Under Federal inspection		Under city inspection	
	Steers	Cows	Bulls	Veal	Beef	Veal	Cattle	Calves	Cattle	Calves
1925	Number	Number	Number	Number	Pounds	Pounds	Number	Number	Number	Number
Oct. 3	0, 132	920	125	11, 409	493, 970	85, 784	9, 325	14, 211	.....	2, 233
10	9, 715	1, 228	83	12, 566	545, 081	40, 000	9, 830	14, 070	.....	1, 183
17	9, 858	1, 156	119	16, 229	330, 933	.....	9, 815	14, 407	.....	1, 786
24	10, 097	1, 328	93	17, 599	491, 262	79, 668	9, 514	13, 533	.....	1, 860
31	9, 624	1, 227	145	14, 515	279, 595	43, 806	9, 255	14, 817	.....	1, 711
Nov. 7	7, 866	1, 952	103	11, 714	208, 927	.....	8, 221	13, 615	.....	1, 178
14	8, 895	1, 247	78	15, 640	384, 749	86, 297	8, 972	11, 249	.....	2, 102
21	8, 656	1, 337	130	12, 358	322, 261	40, 833	8, 719	12, 489	.....	1, 959
28	8, 884	1, 884	127	10, 004	294, 395	38, 669	8, 842	11, 675	.....	1, 425
Dec. 5	8, 615	1, 100	163	11, 310	255, 240	.....	9, 620	12, 413	.....	2, 539
12	8, 615	1, 160	84	12, 203	380, 626	40, 851	9, 988	16, 176	.....	1, 913
19	9, 244	1, 552	192	10, 509	312, 556	1, 500	10, 080	13, 822	.....	1, 895
26	8, 488	974	89	11, 196	175, 794	.....	9, 040	12, 977	.....	681
1926										
Jan. 2	7, 640	1, 426	161	10, 530	638, 848	131, 812	8, 911	10, 243	.....	3, 209
Total	422, 866	52, 259	8, 364	618, 107	13, 481, 444	1, 693, 073	515, 516	776, 877	552	112, 808

PHILADELPHIA

Week ending	Receipts						Slaughter (carcasses)			
	Carcasses				Cuts		Under Federal inspection		Under city inspection	
	Steers	Cows	Bulls	Veal	Beef	Veal	Cattle	Calves	Cattle	Calves
1921	Number	Number	Number	Number	Pounds	Pounds	Number	Number	Number	Number
Jan. 8	2, 198	968	85	1, 458	.....	.....	1, 920	1, 294	291	531
15	2, 288	1, 209	78	2, 001	.....	.....	2, 202	1, 209	253	320
22	2, 396	903	43	2, 313	.....	.....	2, 174	1, 027	245	283
29	2, 014	1, 082	163	1, 447	.....	.....	2, 268	948	157	305
Feb. 5	2, 673	1, 074	89	1, 712	.....	.....	2, 035	1, 044	157	117
12	2, 428	1, 116	54	2, 315	.....	.....	1, 615	960	114	302
19	2, 139	935	36	1, 516	.....	.....	1, 711	810	118	383
26	2, 028	1, 045	72	1, 822	.....	.....	1, 671	993	223	531
Mar. 5	1, 066	1, 291	173	1, 634	.....	.....	2, 752	1, 481	242	381
12	1, 980	1, 226	111	2, 251	.....	.....	2, 418	1, 335	265	880
19	1, 766	951	141	1, 381	.....	.....	2, 305	1, 133	155	824
26	1, 897	841	74	2, 132	.....	.....	1, 801	1, 996	127	709
Apr. 2	1, 032	795	63	1, 629	.....	.....	1, 532	907	161	718
9	1, 783	762	128	1, 183	.....	.....	2, 039	1, 495	185	659
16	2, 152	754	88	1, 160	.....	.....	2, 040	1, 408	184	824
23	2, 286	801	127	1, 801	.....	.....	2, 180	1, 796	213	829
30	2, 142	566	48	1, 001	.....	.....	2, 177	1, 749	223	769
May 7	2, 566	661	265	2, 445	.....	.....	2, 400	1, 474	143	700
14	2, 599	816	187	2, 241	.....	.....	2, 251	1, 863	208	792
21	2, 837	614	267	2, 295	.....	.....	2, 002	1, 412	374	875
28	1, 916	572	101	1, 958	.....	.....	2, 079	1, 283	59	752
June 4	2, 079	483	102	1, 833	.....	.....	1, 880	1, 635	102	741
11	2, 086	697	121	2, 031	.....	.....	2, 423	1, 251	175	779
18	2, 576	615	58	2, 058	.....	.....	2, 301	1, 757	136	928
25	2, 343	523	107	1, 072	.....	.....	2, 404	1, 437	207	665
July 2	1, 646	394	129	1, 816	.....	.....	1, 923	1, 173	107	655
9	1, 762	331	31	1, 579	.....	.....	1, 613	865	131	730
16	1, 750	325	22	1, 153	.....	.....	2, 292	1, 549	155	820
23	2, 746	407	71	1, 745	.....	.....	2, 236	1, 334	141	796
30	2, 579	414	54	1, 988	.....	.....	2, 113	1, 008	170	864
Aug. 6	3, 015	448	76	2, 353	.....	.....	2, 211	1, 135	151	411
13	2, 741	604	76	2, 412	.....	.....	1, 936	1, 330	111	311
20	3, 068	334	66	1, 384	.....	.....	1, 675	1, 032	273	612
27	3, 027	330	66	1, 103	.....	.....	1, 921	1, 250	154	595

TABLE 37.—Beef and veal: Weekly receipts and slaughter at eastern markets, 1921-1925—Continued

PHILADELPHIA—Continued

Week ending	Receipts						Slaughter (carcasses)			
	Carcasses				Cuts		Under Federal inspection		Under city inspection	
	Stoers	Cows	Bulls	Veal	Beef	Veal	Cattle	Calves	Cattle	Calves
	Number	Number	Number	Number	Pounds	Pounds	Number	Number	Number	Number
Sept. 1921										
3	2,018	640	74	1,067			2,085	1,156	188	604
10	2,478	290	9	1,277			1,841	1,018	134	529
17	3,085	308	66	1,902			2,242	1,188	146	385
24	3,102	378	191	1,602			2,320	1,619	228	389
Oct. 1	2,906	456	150	1,904			2,179	971	47	554
8	2,576	370	111	1,986			1,890	885	252	877
15	2,764	405	92	1,365			2,299	1,010	221	727
22	2,550	425	216	1,275			1,731	1,295	179	713
29	2,761	612	74	1,287			2,530	1,811	237	701
Nov. 5	2,429	517	147	1,751			2,272	1,067	233	525
12	2,074	358	27	1,931			2,231	813	294	636
19	2,887	474	88	2,018			2,089	909	249	500
26	1,905	428	103	1,258			1,651	601	220	564
Dec. 3	2,282	660	151	1,303			1,882	923	345	698
10	2,724	628	209	1,896			2,203	1,301	208	747
17	1,371	520	64	1,221			3,164	1,224	445	988
24	2,198	518	70	1,100			2,639	734	276	670
31	1,684	514	103	1,145			1,800	322	194	615
Total	123,065	33,434	5,307	88,778			199,548	63,169	10,288	32,890
1922										
Jan. 7	1,661	556	137	1,028			2,213	1,111	323	618
14	2,300	716	74	1,567			2,289	1,158	237	607
21	2,494	545	79	1,557			2,146	1,434	294	608
28	2,667	706	101	1,878			2,291	1,277	191	618
Feb. 4	2,199	830	139	1,101			2,219	1,014	282	967
11	2,359	812	87	1,304			2,167	1,265	266	767
18	2,240	372	32	1,240			2,181	1,255	296	745
25	2,321	593	101	1,249			2,001	1,037	258	619
Mar. 4	2,228	605	183	1,382			2,355	1,342	340	752
11	2,124	759	165	1,524			2,203	1,344	421	753
18	2,168	733	135	1,636			1,948	1,605	332	621
25	2,401	407	57	1,750			2,253	1,740	335	856
Apr. 1	2,374	513	107	2,163			2,069	1,064	310	958
8	2,341	313	63	1,522			2,185	1,503	194	980
15	1,992	425	115	2,513			1,539	1,645	301	986
22	2,665	364	98	1,923			2,067	1,125	318	1,702
29	2,251	455	189	1,301			2,448	2,114	344	1,051
May 6	2,498	511	124	1,716			2,530	1,612	432	1,043
13	2,593	510	271	1,785			2,485	2,107	373	1,030
20	2,702	426	236	2,461			2,286	1,972	290	1,081
27	2,647	432	240	2,601			2,407	2,140	268	1,077
June 3	2,578	483	106	1,818			1,383	830	164	1,026
10	2,511	623	203	2,006			2,420	2,133	264	977
17	2,855	451	118	2,180			2,253	1,844	178	977
24	2,777	594	123	2,205			2,494	1,634	200	1,016
July 1	2,696	759	91	1,896			2,352	1,381	187	682
8	2,341	153		863			2,066	1,487	995	1,146
15	2,698	397	38	1,937			2,283	1,633	179	530
22	3,364	328	7	1,630			2,138	1,552	192	619
29	3,292	181	17	2,005			1,741	1,607	187	820
Aug. 5	2,529	925	95	1,314			1,696	1,245	118	867
12	2,793	398	82	1,737			1,894	1,302	127	904
19	2,766	497	138	2,420			1,659	1,051	140	937
26	2,436	307	35	790			2,178	1,157	142	956
Sept. 2	3,119	184	21	1,449			1,961	1,112	169	1,109
9	2,765	561	178	2,125			1,837	1,268	160	720
16	2,325	573	18	1,271			2,420	1,242	173	720
23	3,380	334	46	1,649			2,607	1,121	191	945
30	2,874	324	15	1,385			2,556	1,552	238	1,642
Oct. 7	2,873	610	111	1,989			2,092	948	217	879
14	3,157	284	16	1,838			2,034	834	174	801
21	2,583	677	161	1,569			2,063	1,455	140	804
28	3,460	298	2	1,409			2,411	1,384	264	1,103
Nov. 4	2,781	422	7	1,459			2,256	1,193	266	968
11	3,078	537	57	2,693			2,214	988	225	796
18	2,775	759	292	1,887			1,940	1,428	254	1,009
25	2,014	497	102	2,146			1,992	1,323	240	791

TABLE 37.—Beef and veal: Weekly receipts and slaughter at eastern markets, 1921-1925—Continued

PHILADELPHIA—Continued

Week ending	Receipts						Slaughter (carcasses)			
	Carcasses				Cuts		Under Federal inspection		Under city inspection	
	Steers	Cows	Bulls	Veal	Beef	Veal	Cattle	Calves	Cattle	Calves
	Number	Number	Number	Number	Pounds	Pounds	Number	Number	Number	Number
Dec. 1922										
2	2,076	308	112	1,436			1,925	953	210	731
5	2,066	661	80	1,998			2,409	1,135	245	821
8	3,074	1,005	296	2,074			2,072	1,443	260	930
16	2,192	660	217	1,263			2,125	779	270	690
23	2,288	487	154	1,669			1,620	841	208	694
30										
Total.	135,747	27,216	5,672	87,531			111,396	71,589	13,345	45,371
Jan. 1923										
6	2,805	605	5	1,537			1,912	1,384	170	831
13	2,720	836	186	1,832			2,036	1,420	216	1,002
20	3,382	675	73	2,331			1,868	1,059	244	868
27	2,668	946	317	2,182			1,975	1,197	272	890
Feb. 3	3,010	672	20	1,488			1,865	1,168	187	906
10	2,677	459	7	1,842			1,851	672	190	713
17	2,882	452	13	1,654			2,026	1,247	162	930
24	2,610	422	23	1,152			2,167	940	233	508
Mar. 3	3,254	455	54	1,894			1,942	1,595	240	586
10	2,344	448	66	1,737			1,835	1,035	261	558
17	2,008	555	39	1,178			1,909	1,389	191	738
24	2,474	480	120	3,368			2,218	1,322	183	773
31	2,362	387	13	946			2,241	1,049	199	724
Apr. 7	2,630	376	12	1,598			2,060	1,377	194	891
14	2,464	438	35	1,451			2,238	1,839	264	785
21	3,096	479	31	2,617			2,173	1,654	236	1,148
28	2,984	435	290	2,705			2,036	2,088	198	1,152
May 5	3,725	464	236	2,610			2,192	1,802	200	1,152
12	2,649	967	255	2,350			2,478	2,357	188	1,095
19	2,683	311	160	1,820			2,486	2,080	242	949
26	2,911	287	160	2,296			2,080	1,597	165	708
June 2	2,696	236	290	2,337			2,101	1,962	150	947
9	2,504	305	160	1,510			2,086	1,608	104	903
16	1,953	454	311	1,408			2,284	1,672	113	853
23	2,855	445	233	1,724			2,037	1,763	127	896
30	2,839	241	163	1,554			1,307	1,703	105	984
July 7	2,662	386	125	1,284			2,199	1,789	108	919
14	1,972	516	309	1,231			2,131	1,760	152	1,007
21	2,124	546	161	1,470			1,969	1,308	169	1,069
28	2,880	759	88	2,002			1,915	1,535	181	883
Aug. 4	2,729	1,118	375	1,721			1,789	1,583	169	489
11	2,704	681	197	1,908			2,052	1,098	122	501
18	2,947	444	247	1,456			2,047	1,210	150	848
25	2,351	514	310	1,378			2,324	2,054	118	581
Sept. 1	2,416	769	390	1,646			1,955	889	155	587
8	2,260	724	249	1,861			1,751	1,487	177	73
15	2,489	608	289	2,059			2,077	1,270	154	417
22	3,073	660	301	1,830			2,095	1,446	263	748
Oct. 6	3,059	829	253	1,743			1,531	1,370	290	919
13	2,948	642	341	1,977			2,123	1,269	192	936
20	2,181	393	84	1,250			2,257	1,187	366	841
27	2,483	705	165	1,803			2,305	1,134	354	921
Nov. 3	3,150	477	164	1,384			1,871	1,252	346	799
10	2,623	628	302	1,963			1,922	1,430	350	980
17	1,894	591	220	1,581			2,196	1,303	357	526
24	2,792	604	219	1,430			1,987	1,941	237	1,327
Dec. 1	2,271	683	161	1,442			1,096	1,218	298	728
8	2,676	308	112	1,470			2,133	961	300	665
15	2,060	893	147	2,072			2,394	1,621	158	762
22	2,648	518	240	1,707			2,045	1,086	384	876
29	3,035	1,013	208	1,669			1,589	450	218	883
30	2,036	598	243	1,707						482
Total.	138,214	29,036	9,340	90,374			100,452	74,649	11,112	42,331
Jan. 1924										
5	2,036	700	130	1,591			1,941	1,509	287	677
12	2,232	680	103	1,431			2,563	1,344	409	712
19	2,192	918	250	1,685			2,092	1,201	375	789
26	2,210	644	321	1,615			1,897	1,251	400	677

TABLE 37.—Beef and veal: Weekly receipts and slaughter at eastern markets, 1921-1925—Continued

PHILADELPHIA—Continued

Week ending	Receipts				Slaughter (carcasses)					
	Carcasses				Cuts		Under Federal inspection		Under city inspection	
	Steers	Cows	Bulls	Veal	Beef	Veal	Cattle	Calves	Cattle	Calves
1924	Number	Number	Number	Number	Pounds	Pounds	Number	Number	Number	Number
Feb. 2	2,253	834	228	1,022			1,603	1,309	344	621
9	2,310	936	193	1,489			1,778	1,359	375	703
16	2,901	769	280	1,806			1,982	1,041	270	852
23	2,843	650	251	2,305			1,724	1,187	551	961
Mr. 1	2,673	652	193	2,332			1,840	1,407	383	939
8	2,148	910	105	2,219			1,874	1,421	433	1,012
15	2,275	794	227	2,101			1,920	1,134	409	828
22	2,103	833	315	1,899			2,135	1,095	436	884
29	2,422	1,062	105	3,170			1,092	1,732	410	537
Apr. 5	2,266	821	169	2,424			1,969	1,084	405	792
12	2,447	815	125	2,332			1,882	1,990	378	582
19	2,094	897	128	3,026			1,811	1,490	377	840
26	2,513	801	219	3,000			1,681	1,610	311	952
May 3	2,709	543	138	1,792			2,128	2,257	434	1,129
10	3,144	553	139	1,989			1,859	2,023	348	900
17	2,838	815	210	2,137			2,001	2,302	307	995
24	3,148	631	211	2,728			2,054	2,346	419	886
31	2,820	652	199	1,785			1,464	1,862	337	677
June 7	2,935	827	277	2,461			1,692	2,602	334	863
14	3,132	673	230	2,842			1,816	2,154	356	911
21	3,677	748	203	2,447			1,741	1,911	269	1,217
28	3,171	410	357	2,407			1,592	1,525	284	972
July 5	2,391	387	211	1,477			1,528	1,379	218	1,049
12	2,895	595	391	1,788			1,718	1,637	238	1,180
19	3,379	544	235	1,848			1,774	2,005	303	1,224
26	3,168	381	150	2,290			1,647	1,847	298	954
Aug. 2	3,335	450	212	2,672			1,646	1,611	249	717
9	3,412	657	350	1,700			1,703	1,383	233	936
16	3,252	640	177	1,885			1,676	1,590	219	945
23	2,757	274	266	1,782			1,703	1,636	259	988
30	3,183	387	194	1,220			1,981	1,726	269	765
Sept. 6	2,631	698	210	1,562			1,452	1,342	234	828
13	3,087	693	269	1,904			2,134	1,727	307	812
20	3,122	641	167	1,918			2,012	1,717	304	1,143
27	3,048	823	391	1,945			2,073	1,351	308	1,121
Oct. 4	3,130	883	270	2,000			1,544	1,251	249	987
11	2,928	704	229	1,756			1,708	1,300	195	951
18	3,300	761	278	2,072			1,749	1,214	272	983
25	2,874	858	234	1,925			1,937	1,907	292	1,066
Nov. 1	2,699	674	300	1,508			2,124	1,578	361	904
8	3,066	795	279	2,198			1,870	1,411	332	956
15	3,054	865	351	2,377			1,827	1,507	329	1,115
22	2,739	944	250	2,509			1,612	1,676	348	1,248
29	1,970	1,062	230	2,037			1,634	1,258	279	1,099
Dec. 6	2,485	1,042	127	1,989			1,751	1,681	312	1,077
13	2,653	1,212	215	2,078			1,711	1,430	253	1,028
20	2,810	1,173	188	2,587			1,106	965	299	904
27	1,998	620	248	1,761			1,449	725	256	592
1925										
Jan. 3	2,295	822	178	1,487			1,749	903	272	932
Total	145,148	89,030	11,853	108,539			96,267	81,952	17,212	48,433
1925										
Jan. 10	2,815	830	154	1,404			1,890	2,059	367	1,003
17	3,333	1,114	153	2,025			1,829	1,505	471	853
24	2,824	1,130	116	1,023			1,613	1,202	338	1,025
31	2,932	1,405	144	1,950			1,487	1,426	235	863
Feb. 7	2,601	883	98	1,651			1,461	1,484	336	859
14	2,350	738	140	1,860			1,322	1,524	335	1,061
21	2,483	848	105	2,015			1,223	1,316	350	1,019
28	2,603	950	244	2,090			1,657	1,830	153	898
Mar. 7	2,294	832	213	2,036			1,641	2,232	446	1,122
14	2,340	700	271	2,003			1,656	1,441	405	1,004
21	2,247	928	126	2,378			1,577	1,267	303	925
28	2,421	830	90	2,401			1,656	1,741	306	927
Apr. 4	2,463	840	140	2,801			1,708	1,670	303	870
11	2,092	792	142	2,654			1,469	1,680	334	859
18	2,213	657	106	2,177			1,549	1,591	360	975
25	3,514	584	198	2,325			2,029	1,888	410	1,376



SB 20 (1927)

USDA STATISTICAL BULLETINS

UPDATA

STATISTICS OF CATTLE, CALVES, BEEF, VEAL, HIDES, AND SKINS - YEAR ENDED

FITCH, F. C., WINDON, J. J.

2 OF 4

TABLE 37.—Beef and veal: Weekly receipts and slaughter at eastern markets, 1921-1925—Continued

PHILADELPHIA—Continued

Week ending	Receipts						Slaughter (carcasses)			
	Carcasses				Cuts		Under Federal inspection		Under city inspection	
	Steers	Cows	Bulls	Veal	Beef	Veal	Cattle	Calves	Cattle	Calves
1925	<i>Number</i>	<i>Number</i>	<i>Number</i>	<i>Number</i>	<i>Pounds</i>	<i>Pounds</i>	<i>Number</i>	<i>Number</i>	<i>Number</i>	<i>Number</i>
May 2	2,171	605	357	2,778			1,694	1,741	326	1,140
9	2,358	526	214	2,551			1,850	2,290	363	1,227
16	2,057	549	89	2,994			1,860	1,900	511	1,308
23	2,332	536	105	2,473			1,591	2,124	363	1,099
30	2,311	615	193	1,977			1,398	1,815	325	1,285
June 6	2,338	529	176	1,979			1,603	1,673	336	1,193
13	2,751	485	157	2,571			1,168	1,493	1,049	1,107
20	2,288	380	135	2,102			1,465	1,541		1,234
27	2,381	352	148	1,486			1,810	1,936	398	1,136
July 4	2,369	283	129	1,887			1,849	1,576	337	1,225
11	2,765	507	203	2,201			1,882	2,640	320	1,359
18	2,461	916	188	2,030			1,789	2,204	243	704
26	2,501	645	289	2,199			1,604	1,189	293	1,284
Aug. 1	2,868	607	202	1,627			1,775	1,671	316	1,229
8	2,677	748	130	1,345			1,714	1,498	298	1,156
15	2,495	318	354	1,182			1,694	1,597	405	1,275
22	2,776	622	287	1,786			1,711	1,663	287	1,276
29	2,652	732	380	1,874			1,481	1,363	142	749
Sept. 5	2,537	685	181	2,281			1,804	1,489	279	1,270
12	2,536	746	289	1,869			1,729	1,437	334	1,282
19	2,680	543	254	1,296			1,813	1,203	421	985
26	2,421	751	150	1,357			1,983	1,644	355	714
Oct. 3	2,795	694	514	1,532			1,803	1,561	414	1,016
10	2,809	782	268	2,360			2,140	1,476	487	1,331
17	2,516	1,250	241	2,087			1,645	1,268	441	1,122
24	2,466	1,182	273	1,950			1,689	1,458	489	1,061
31	2,798	918	287	1,891			1,315	1,172	392	1,183
Nov. 7	2,625	922	291	2,230			1,631	1,094	469	1,079
14	2,714	1,056	296	2,386			1,679	1,220	454	954
21	2,381	792	250	1,718			1,506	1,403	467	955
28	2,354	791	255	2,132			1,161	1,120	396	813
Dec. 5	2,646	931	291	1,614			1,534	1,205	492	884
12	2,967	1,168	162	2,344			1,632	1,794	592	1,056
19	3,159	981	210	1,655			1,421	1,608	635	1,231
26	2,433	971	260	2,376			1,371	1,149	374	507
1925										
Jan. 2	2,265	810	188	1,899			1,286	1,138	310	498
Total	132,516	39,996	10,660	106,044			84,306	81,283	20,100	54,707

Division of Statistical and Historical Research. Compiled from data of the reporting service of the Division of Livestock, Meats, and Wool.

TABLE 38.—Meat and lard: Production, 1907-1925

[In million pounds—i. e., 000,000 omitted]

Year	Production															Percentage of total production									
	Beef			Veal			Total beef and veal	Lamb and mutton			Pork (not including lard)			Total all meats <sup>1</sup>	Lard			Total meats and lard	Beef	Veal	Total beef and veal	Lamb and mutton	Pork	Total meats	
	Under Federal inspection	Other	Total	Under Federal inspection	Other	Total		Under Federal inspection	Other	Total	Under Federal inspection	Other	Total		Under Federal inspection	Other	Total								
Average:																									
1909-1913.....	3,880	2,516	6,396	221	415	636	7,032	534	155	689	3,679	2,581	6,260	13,980	932	652	1,584	15,564	45.8	4.5	50.3	4.9	44.8	100	
1914-1920.....	4,522	1,886	6,407	277	356	633	7,040	447	130	578	4,414	2,753	7,167	14,784	1,148	697	1,845	16,629	43.3	4.3	47.6	3.9	48.5	100	
1921-1925.....	4,619	2,172	6,791	449	419	868	7,659	456	128	584	5,506	3,101	8,607	16,850	1,660	785	2,445	19,294	40.3	5.1	45.4	3.5	51.1	100	
1907.....	4,303	2,890	7,193	209	435	644	7,837	431	129	560	3,972	2,650	6,622	15,019	990	659	1,649	16,668	47.9	4.3	52.2	3.7	44.1	100	
1908.....	3,918	2,724	6,642	202	425	627	7,269	427	132	559	4,360	2,608	6,968	14,796	1,091	650	1,741	16,537	44.9	4.2	49.1	3.8	47.1	100	
1909.....	4,159	2,882	7,041	229	454	683	7,724	465	138	603	3,545	2,479	6,024	14,351	886	618	1,504	15,855	49.1	4.7	53.8	4.2	42.0	100	
1910.....	4,024	2,679	6,703	234	452	686	7,389	462	137	599	3,112	2,537	5,649	13,637	792	642	1,434	15,071	49.2	5.0	54.2	4.4	41.4	100	
1911.....	3,953	2,513	6,466	228	428	656	7,122	568	164	732	3,977	2,619	6,596	14,450	1,010	663	1,673	16,123	44.8	4.5	49.3	5.1	45.6	100	
1912.....	3,699	2,189	5,888	238	429	667	6,555	607	172	779	3,802	2,605	6,407	13,741	965	681	1,626	15,367	42.8	4.9	47.7	5.7	46.6	100	
1913.....	3,563	2,318	5,881	175	312	487	6,368	568	163	731	3,958	2,664	6,622	13,721	1,006	675	1,681	15,402	42.9	3.5	46.4	5.3	48.3	100	
1914.....	3,668	2,038	5,606	157	275	432	6,038	554	158	712	3,815	2,715	6,530	13,290	969	688	1,657	14,937	42.2	3.3	45.5	5.3	49.2	100	
1915.....	3,942	1,837	5,779	167	260	427	6,206	481	141	622	4,253	2,718	6,971	13,799	1,081	694	1,775	15,574	41.9	3.1	45.0	4.5	50.5	100	
1916.....	4,319	1,756	6,075	219	316	535	6,610	471	137	608	4,660	2,726	7,386	14,604	1,169	690	1,849	16,453	41.6	3.7	45.3	4.1	50.6	100	
1917.....	5,124	1,517	6,641	295	366	661	7,302	373	110	473	3,650	2,489	6,139	13,914	926	631	1,557	15,471	47.7	4.8	52.5	3.4	44.1	100	
1918.....	5,697	1,682	7,279	351	413	764	8,043	380	113	493	4,987	2,867	7,854	16,390	1,260	723	1,983	18,373	44.4	4.7	49.1	3.0	47.9	100	
1919.....	4,736	2,022	6,758	377	426	803	7,561	409	134	603	4,991	2,841	7,832	15,996	1,323	716	2,039	18,035	42.2	5.0	47.2	3.8	49.0	100	
1920.....	4,365	2,348	6,713	370	436	806	7,519	413	119	532	4,539	2,916	7,455	15,506	1,321	735	2,056	17,562	43.3	5.2	48.5	3.4	48.1	100	
1921.....	4,682	2,061	6,163	366	381	747	6,910	493	133	626	4,730	2,915	7,645	15,181	1,279	735	2,114	17,295	40.9	4.9	45.5	4.1	50.4	100	
1922.....	4,569	2,137	6,706	395	397	792	7,498	417	118	535	5,157	3,103	8,260	16,293	1,575	782	2,357	18,650	41.1	4.9	46.0	3.3	50.7	100	
1923.....	4,682	2,191	6,873	443	427	870	7,743	446	125	571	6,351	3,244	9,595	17,909	1,971	812	2,783	20,692	38.4	4.8	43.2	3.2	53.6	100	
1924.....	4,825	2,240	7,065	499	432	931	7,996	455	134	589	6,057	3,222	9,279	17,864	1,923	823	2,746	20,610	39.5	5.2	44.7	3.3	52.0	100	
1925.....	4,935	2,211	7,146	541	460	1,001	8,147	467	132	599	5,235	3,020	8,255	17,001	1,452	771	2,223	19,224	42.0	5.9	47.9	3.5	49.6	100	

CATTLE, CALVES, BEEF, VEAL, HIDES, AND SKINS

Division of Statistical and Historical Research. Compiled from report of Bureau of Animal Industry, issued July 1926; quantities based on carcass weight; edible offal not included because of the variable percentage used in edible products. Subject to revision.

<sup>1</sup> Not including goat meat.

TABLE 39.—Meat and lard: Consumption, 1907-1925

(In million pounds—i. e., 100,000 omitted)

Year	Consumption						Percentage of total consumption							
	Beef	Veal	Total beef and veal	Lamb and mutton	Pork	Total meats	Lard	Total meats and lard	Beef	Veal	Total beef and veal	Lamb and mutton	Pork	Total meats
Average:									Per cent	Per cent	Per cent	Per cent	Per cent	Per cent
1907-1913	6,279	636	6,915	655	5,744	13,344	1,035	14,400	47.9	4.8	51.8	5.1	43.1	100
1914-1920	6,081	636	6,717	588	5,364	13,155	1,303	14,461	46.2	4.8	51.0	4.5	44.5	100
1921-1925	6,765	872	7,637	596	7,745	15,071	1,562	17,522	42.3	5.5	47.8	3.7	48.5	100
1907	6,780	644	7,424	558	5,917	13,890	1,055	14,954	48.8	4.6	53.4	4.0	42.0	100
1908	6,367	627	6,994	557	5,235	13,786	1,154	14,940	46.2	4.5	50.7	4.1	45.2	100
1909	6,336	683	7,518	601	5,455	13,574	1,042	14,616	50.4	5.0	55.4	4.5	49.2	100
1910	6,561	686	7,247	506	5,267	13,110	1,052	14,162	50.1	5.2	55.3	4.5	49.3	100
1911	6,342	656	6,998	720	6,049	13,773	1,089	14,831	46.0	4.6	50.6	5.3	44.8	100
1912	5,907	667	6,474	773	5,373	13,120	1,068	14,188	44.2	4.6	48.8	5.9	44.8	100
1913	5,852	487	6,339	725	6,077	13,141	1,180	14,241	44.5	3.7	48.2	5.5	46.3	100
1914	5,722	437	6,159	724	6,102	12,935	1,162	14,177	44.0	3.7	47.7	5.6	47.0	100
1915	5,414	428	5,842	622	5,908	12,372	1,281	13,653	43.8	3.4	47.2	5.0	47.5	100
1916	5,039	536	6,175	613	6,055	12,843	1,368	14,211	43.9	3.4	47.3	4.8	47.1	100
1917	6,083	662	6,745	473	5,637	12,255	1,105	13,450	49.8	5.4	55.0	3.9	41.1	100
1918	6,522	765	7,287	486	5,684	13,457	1,374	14,831	48.6	5.7	54.2	3.9	42.2	100
1919	6,474	808	7,282	607	5,755	13,644	1,292	14,936	47.5	5.9	53.4	4.4	42.2	100
1920	6,713	814	7,527	588	6,437	14,552	1,416	15,968	46.1	5.6	51.7	4.1	44.2	100
1921	6,171	751	6,922	630	6,886	14,447	1,223	15,670	42.7	5.2	47.9	4.4	47.7	100
1922	6,643	797	7,440	545	7,260	15,245	1,558	16,803	43.6	5.2	48.8	3.6	47.6	100
1923	6,850	872	7,722	570	6,338	16,634	1,707	18,343	41.2	5.2	46.4	3.5	50.1	100
1924	6,093	935	7,928	530	8,492	17,006	1,740	18,753	41.1	5.5	46.6	3.5	49.9	100
1925	7,186	1,004	8,170	507	7,749	16,510	1,522	18,033	43.4	6.1	49.5	3.6	46.9	100

Division of Statistical and Historical Research. Compiled from report of Bureau of Animal Industry, issued July, 1926; quantities based on carcass weight; edible offal not included because of the variable percentage used in edible products. Subject to revision.

TABLE 40.—Meat and lard: Annual per capita consumption, 1907-1925

Year	Beef	Veal	Lamb and mutton	Pork, not including lard	Total meats	Lard	Total meats and lard	Estimated population of the United States July 1
Average:								Thousands
1907-1913	67.2	8.8	7.3	61.3	142.5	11.4	153.9	93,650
1914-1920	59.4	6.2	5.8	57.3	128.7	12.8	141.5	102,174
1921-1925	60.4	7.8	5.3	69.3	142.9	13.9	156.7	111,827
1907	77.5	7.4	6.4	67.7	159.0	12.1	171.1	87,465
1908	71.6	7.0	6.3	70.0	154.8	12.9	167.7	89,073
1909	75.4	7.5	6.0	60.1	149.0	11.5	160.5	90,691
1910	71.1	7.4	6.4	57.1	142.0	11.4	153.4	92,237
1911	67.7	7.0	7.8	64.5	147.0	11.3	158.3	93,682
1912	60.6	7.0	8.1	63.0	138.0	11.2	149.2	95,097
1913	61.1	5.0	7.5	62.3	136.1	11.4	147.5	95,512
1914	58.4	4.4	7.4	62.3	132.5	12.2	144.7	97,928
1915	55.5	4.3	6.3	50.5	124.8	12.9	137.5	99,343
1916	56.0	5.3	6.1	60.1	127.5	13.6	141.1	100,758
1917	59.5	6.5	4.9	60.3	130.9	11.7	142.6	102,173
1918	63.0	7.7	4.8	54.8	129.9	13.3	143.2	103,588
1919	61.6	7.4	5.5	60.5	129.9	12.3	142.2	105,003
1920	63.1	7.6	5.5	60.5	136.7	13.3	150.0	108,422
1921	59.9	7.0	5.9	63.5	133.3	11.3	144.8	108,445
1922	60.4	7.3	5.0	66.1	136.8	14.2	151.0	109,803
1923	61.3	7.8	5.2	74.7	149.0	15.3	164.3	111,603
1924	61.5	6.2	5.2	74.7	149.5	15.4	165.0	113,727
1925	62.1	8.7	5.2	67.0	143.0	13.2	156.8	115,378

Division of Statistical and Historical Research. Compiled from report of Bureau of Animal Industry issued July, 1926; quantities based on carcass weight; edible offal not included because of the variable percentage used in edible products. Subject to revision.

1 Not including goat meat.

TABLE 41.—Beef, frozen: Cold-storage holdings, January, 1916–December, 1925

[In thousands of pounds—i. e., 000 omitted]

Year beginning Nov. 1	Nov. 1	Dec. 1	Jan. 1	Feb. 1	Mar. 1	Apr. 1	May 1	June 1	July 1	Aug. 1	Sept. 1	Oct. 1
Average:												
1915-1919			241,004	232,368	211,560	191,820	155,207	132,130	115,407	117,061	114,596	120,943
1920-1924	51,047	74,738	95,513	92,530	86,432	77,177	64,149	51,232	43,196	34,901	31,011	30,970
1915			125,374	132,266	124,954	118,270	90,176	73,025	55,109	58,867	58,303	66,319
1916	62,815	158,145	202,472	100,000	189,793	154,103	113,391	103,007	109,354	108,720	100,453	119,221
1917	179,032	235,604	315,572	292,114	276,114	268,015	212,725	190,084	154,638	180,062	185,144	194,469
1918	224,312	229,668	208,818	294,514	265,293	221,725	184,538	163,913	162,639	169,270	162,069	166,244
1919	184,196	223,311	261,812	252,037	223,145	190,890	170,455	130,619	95,297	77,469	67,010	58,461
1920	68,063	89,718	120,245	119,965	122,402	114,063	100,672	88,835	76,523	66,262	50,204	44,236
1921	40,014	63,188	68,495	61,522	55,755	50,772	45,341	37,548	31,593	27,727	25,210	34,611
1922	47,029	73,027	91,805	89,272	75,604	65,202	54,522	41,207	34,355	24,112	24,625	27,500
1923	43,772	71,024	82,984	70,944	76,769	68,075	62,941	41,787	37,028	29,435	29,135	28,509
1924	45,557	76,731	114,034	111,947	101,590	87,684	67,271	46,857	36,452	26,970	22,879	19,755
1925	27,000	50,436										

Division of Statistical and Historical Research. Compiled from monthly reports of the cold storage report section. Current figures available in Crops and Markets Supplement, monthly.

TABLE 42.—Beef, cured: Stocks cured and in process of cure in cold-storage warehouses and meat-packing establishments, January, 1916–December, 1925

[In thousands of pounds—i. e., 000 omitted]

Year beginning Nov. 1	Nov. 1	Dec. 1	Jan. 1	Feb. 1	Mar. 1	Apr. 1	May 1	June 1	July 1	Aug. 1	Sept. 1	Oct. 1
Average:												
1915-1919			34,261	33,612	34,088	31,251	27,730	25,340	26,432	26,723	27,392	27,707
1920-1924	19,119	21,569	22,971	23,202	23,883	24,414	23,826	23,170	21,827	20,399	20,147	18,997
1915			21,443	20,852	20,939	25,811	21,869	17,934	18,915	18,560	16,450	21,653
1916	30,013	37,958	37,301	35,591	37,050	30,601	29,400	30,831	35,679	32,401	30,290	31,246
1917	32,223	38,326	39,213	38,703	37,578	34,108	29,217	24,904	21,968	25,065	20,951	28,713
1918	29,339	32,381	36,267	35,510	31,246	30,689	27,822	27,089	29,244	30,943	35,526	37,328
1919	37,365	35,547	37,032	36,715	37,002	35,047	30,333	26,653	26,355	23,671	22,711	19,594
1920	20,363	22,448	22,567	22,926	24,006	21,282	21,510	20,719	19,697	17,829	17,130	15,626
1921	14,472	17,140	16,313	16,774	17,997	18,744	19,166	19,304	19,113	19,304	20,081	18,961
1922	19,884	22,002	24,400	24,841	24,087	25,210	24,013	23,810	22,536	21,781	21,416	20,597
1923	19,641	22,142	22,503	22,711	23,238	25,199	25,482	24,285	23,390	20,377	19,771	18,939
1924	21,387	23,508	28,934	28,758	29,214	28,634	28,952	27,731	26,102	22,704	22,335	20,964
1925	20,437	23,128										

Division of Statistical and Historical Research. Compiled from monthly reports of the cold storage report section. Current figures available in Crops and Markets Supplement, monthly.

TABLE 43.—Total beef: Stocks, frozen and cured, in cold-storage warehouses and meat-packing establishments, January, 1916–December, 1925

[In thousands of pounds—i. e., 000 omitted]

Year beginning Nov. 1	Nov. 1	Dec. 1	Jan. 1	Feb. 1	Mar. 1	Apr. 1	May 1	June 1	July 1	Aug. 1	Sept. 1	Oct. 1
Average:												
1915-1919			275,265	265,980	245,948	223,071	182,098	157,470	141,840	143,781	141,987	148,649
1920-1924	70,196	94,309	118,483	115,732	110,320	101,591	87,975	74,423	65,024	55,300	51,157	49,968
1915			147,817	153,118	151,912	144,039	112,045	90,349	74,024	77,450	76,753	87,072
1916	122,828	196,106	230,743	226,800	207,453	184,794	147,800	133,835	145,033	141,130	130,743	150,468
1917	211,254	273,089	354,814	330,907	313,689	302,121	241,912	214,888	176,606	209,027	215,125	223,181
1918	253,652	262,049	236,085	330,324	296,539	259,415	212,407	191,002	191,883	190,222	197,565	209,571
1919	221,791	258,858	298,964	288,752	260,147	231,937	200,788	157,271	121,652	101,086	89,721	78,055
1920	80,015	112,160	142,813	142,891	146,409	138,345	122,188	109,558	96,292	84,091	67,344	59,872
1921	63,486	80,333	84,898	78,295	73,782	69,516	64,607	56,852	50,706	47,031	48,293	53,572
1922	67,814	95,623	110,255	114,113	100,591	90,502	78,636	65,023	57,220	45,803	46,041	48,187
1923	63,421	83,160	105,677	102,455	100,007	93,374	78,423	66,069	59,418	49,812	48,906	47,538
1924	67,244	100,230	142,064	146,705	130,809	110,318	96,228	74,618	61,554	49,674	45,214	40,719
1925	47,481	73,564										

Division of Statistical and Historical Research. Compiled from monthly reports of the cold storage report section. Current figures available in Crops and Markets Supplement, monthly.

100 STATISTICAL BULLETIN 20, U. S. DEPT. OF AGRICULTURE

TABLE 44.—Miscellaneous meats: <sup>1</sup> Cold-storage holdings, August, 1917—December, 1925

[In thousands of pounds—i. e., 000 omitted]

Year beginning Nov. 1	Nov. 1	Dec. 1	Jan. 1	Feb. 1	Mar. 1	Apr. 1	May 1	June 1	July 1	Aug. 1	Sept. 1	Oct. 1
Average:												
1917-1921	69,500	72,154	85,779	90,645	92,155	89,544	84,785	79,065	79,902	77,161	77,339	73,015
1920-1924	59,188	61,158	74,031	77,949	80,043	77,264	75,275	71,298	71,634	68,377	65,939	57,789
1916												
1917	42,914	50,355	55,569	55,658	67,632	80,200	78,252	71,146	77,470	76,173	47,754	44,328
1918	102,023	106,254	128,892	141,014	132,070	125,735	113,125	97,195	95,908	91,448	93,358	90,879
1919	82,113	82,853	108,760	113,228	109,452	100,048	87,433	86,384	86,047	78,670	69,471	63,957
1920	59,480	60,082	75,421	85,254	85,163	87,035	93,045	90,392	85,207	80,965	79,778	69,739
1921	69,060	61,210	69,255	67,171	59,459	53,801	52,068	50,205	54,878	54,734	55,773	49,047
1922	45,954	50,405	63,200	67,234	67,379	69,987	69,385	66,885	71,470	68,355	65,928	60,410
1923	57,214	66,817	83,303	81,322	82,550	80,460	74,787	68,837	70,029	67,935	63,614	57,201
1924	57,019	67,260	92,475	98,102	101,103	94,128	87,090	80,070	76,586	69,860	64,573	52,550
1925	44,054	50,415										

Division of Statistical and Historical Research. Compiled from monthly reports of the cold storage report section. Current figures available in Crops and Markets Supplement, monthly.

<sup>1</sup> Miscellaneous meats include all stocks of beef, pork, and mutton trimmings and edible offal that have been frozen, cured, or otherwise prepared for food. It does not include the trimmings that have not been frozen, cured, nor processed, nor does it include sausage or canned-meat products.

TABLE 45.—Cattle, calves, beef and veal: Slaughter, weights, storage, receipts, shipments, exports, imports, prices, 1921-1925

Year and month	Inspected slaughter		Carcasses condemned		Average live weight		Average dressed weight		Total dressed weight (carcass)	
	Cattle	Calves	Cattle	Calves	Cattle	Calves	Cattle	Calves	Beef	Veal
	Thou- sands	Thou- sands	Thou- sands	Thou- sands	Pounds	Pounds	Pounds	Pounds	1,000 lbs.	1,000 lbs.
1921										
January	690	282	5	1	988	170	522	97	357,503	27,220
February	526	254	4	1	993	156	534	84	370,015	23,316
March	621	360	4	1	1,008	144	532	87	340,468	31,106
April	591	305	3	1	1,013	137	528	81	316,233	29,383
May	570	367	3		1,008	143	522	95	318,705	30,974
June	610	370	3	( )	1,010	161	530	91	358,417	33,655
July	579	324	3	( )	1,015	175	545	100	313,973	32,461
August	680	364	3	( )	1,005	194	540	108	371,493	32,706
September	659	321	3	( )	982	200	530	111	369,735	35,756
October	750	369	5	1	980	190	526	108	391,336	33,429
November	686	292	6	1	1,002	189	523	104	358,998	29,598
December	580	260	5	1	1,008	174	537	100	312,415	29,900
Total	7,608	3,808	47	8	2,099	2,170	2,540	2,206	4,057,391	365,906
1922										
January	642	280	4	1	1,020	164	554	91	352,004	26,163
February	509	270	5	1	1,005	137	547	89	308,678	24,866
March	674	304	6	1	1,013	143	559	81	373,191	31,711
April	500	305	4	2	1,000	134	567	78	332,071	28,195
May	702	401	1	1	1,002	147	601	83	391,159	33,223
June	725	380	5	1	982	156	540	88	382,000	34,020
July	697	330	5	( )	955	172	638	98	372,621	32,113
August	761	345	5	1	973	193	526	109	367,647	37,531
September	798	363	5	1	965	200	514	111	406,060	39,031
October	884	343	8	1	958	197	501	105	439,052	40,251
November	859	318	9	1	940	169	490	106	417,195	36,893
December	779	300	8	1	958	176	504	102	368,799	31,231
Total	8,678	4,182	60	12	2,981	2,170	2,531	2,294	4,573,267	395,268
1923										
January	745	351	6	1	980	168	529	100	390,795	34,860
February	634	297	5	1	974	163	534	97	335,280	28,581
March	688	308	6	1	973	149	536	88	365,501	32,298
April	607	400	6	1	971	142	539	82	372,241	32,734
May	762	407	6	1	950	146	530	82	400,875	38,286
June	727	388	5	1	955	162	525	94	379,493	36,210
July	725	378	4	1	942	177	509	102	368,622	38,390

<sup>1</sup> Not over 500.

<sup>2</sup> Weighted average, not total.

TABLE 45.—Cattle, calves, beef and veal: Slaughter, weights, storage, receipts, shipments, exports, imports, prices, 1921-1925—Continued

Year and month	Inspected slaughter		Carcasses condemned		Average live weight		Average dressed weight		Total dressed weight (carcass)	
	Cattle	Calves	Cattle	Calves	Cattle	Calves	Cattle	Calves	Beef	Veal
	Thous- ands	Thous- ands	Thous- ands	Thous- ands	Pounds	Pounds	Pounds	Pounds	1,000 lbs.	1,000 lbs.
1923										
August.....	820	403	5	1	933	196	504	110	410,630	44,177
September.....	810	338	6	1	936	204	501	112	403,160	37,801
October.....	953	416	9	1	940	200	496	111	468,269	46,172
November.....	846	370	11	1	934	189	502	109	419,629	40,069
December.....	756	324	8	1	952	181	499	104	373,197	33,604
Total.....	9,183	4,500	77	12	2 953	2 173	2 516	2 99	4,685,704	443,182
1924										
January.....	813	373	8	1	906	177	514	104	413,254	38,528
February.....	689	346	7	1	966	193	521	93	346,335	31,991
March.....	665	377	6	2	967	152	523	92	343,965	34,584
April.....	689	460	6	1	962	147	523	89	356,957	41,331
May.....	773	470	7	1	945	157	523	95	400,858	44,733
June.....	670	408	5	1	951	168	523	99	347,175	39,342
July.....	764	421	5	1	940	181	517	103	392,101	43,168
August.....	786	374	5	1	952	197	517	109	403,828	40,904
September.....	870	410	6	1	935	201	502	113	438,842	47,304
October.....	1,016	473	9	1	939	196	491	108	494,491	51,233
November.....	952	392	12	1	933	188	476	107	447,899	41,995
December.....	926	416	11	1	947	183	491	105	449,769	43,355
Total.....	9,593	4,935	89	13	2 951	2 177	2 510	2 101	4,829,474	498,588
1925										
January.....	855	364	8	1	975	176	521	101	440,829	39,863
February.....	856	378	7	1	977	169	527	97	342,432	36,499
March.....	739	466	8	1	971	156	525	93	382,460	43,249
April.....	731	496	8	1	977	146	537	86	388,582	42,428
May.....	749	481	7	1	960	153	530	89	392,230	42,934
June.....	732	474	5	1	953	166	514	95	373,230	44,852
July.....	862	473	7	1	946	184	502	104	429,228	48,993
August.....	811	439	7	1	939	197	492	111	395,928	48,549
September.....	866	423	8	1	926	196	489	111	419,623	40,915
October.....	1,067	486	11	1	940	201	486	116	512,703	56,391
November.....	961	398	10	1	938	189	478	112	407,000	44,396
December.....	927	445	10	1	954	182	495	103	454,009	45,730
Total.....	9,853	5,353	96	11	2 954	2 176	2 506	2 101	4,938,948	540,769

Division of Statistical and Historical Research. Inspected slaughter from reports of Bureau of Animal Industry; weights and storage holdings from reports of the cold storage report section; exports and imports from Bureau of Foreign and Domestic Commerce; receipts, shipments and prices compiled from data of the reporting service of the Division of Livestock, Meats, and Wool; number on farms from Division of Crop and Livestock Estimates. Current figures available in Crops and Markets Supplement, monthly.

2 Weighted average, not total.

3 Figures do not check to total because of adjustment to thousands.

TABLE 45.—Cattle, calves, beef and veal: Slaughter, weights, storage, receipts, shipments, exports, imports, prices, 1921-1925—Continued

Year and month	Storage, first of month		Exports					Imports fresh beef and veal	Receipts at public stock-yards
	Fresh beef	Cured beef	Fresh beef and veal	Cured beef	Canned beef	Oleo oil and stearin	Tallow		
1921	1,000 lbs.	1,000 lbs.	1,000 lbs.	1,000 lbs.	1,000 lbs.	1,000 lbs.	1,000 lbs.	1,000 lbs.	Thousands
January	120,245	22,567	6,079	1,720	548	13,428	1,326	4,273	1,644
February	119,965	22,026	2,378	1,751	1,709	10,057	833	1,168	1,190
March	122,402	24,000	2,568	2,247	504	9,723	1,019	1,741	1,566
April	114,063	24,282	214	1,865	367	14,276	459	2,572	1,404
May	100,072	21,516	214	1,851	326	14,856	426	3,203	1,542
June	88,836	20,716	167	2,004	164	12,760	778	1,856	1,680
July	76,523	19,607	1,290	2,418	352	15,794	1,230	1,923	1,343
August	66,262	17,820	360	2,750	944	16,328	1,340	3,141	1,807
September	50,204	17,139	230	2,857	287	17,180	3,320	2,066	1,906
October	44,200	15,526	310	1,971	562	12,365	1,001	3,502	2,310
November	40,014	14,472	368	2,326	189	9,193	751	3,361	1,928
December	63,188	17,144	223	1,325	155	10,708	697	3,422	1,417
Total	\$ 84,039	\$ 19,818	12,200	24,591	6,077	160,674	13,798	32,378	19,787
1922									
January	68,495	16,313	523	1,765	155	5,790	1,578	807	1,028
February	61,622	16,774	320	2,051	207	8,672	1,774	536	1,410
March	55,785	17,997	203	2,709	281	10,837	4,278	1,004	1,622
April	50,772	18,744	174	2,037	132	9,329	2,497	2,221	1,470
May	46,341	10,160	210	1,928	278	14,180	3,683	2,756	1,878
June	37,548	10,304	213	2,547	237	13,683	4,392	3,143	1,759
July	31,593	10,113	213	2,016	273	11,684	2,569	3,576	1,711
August	27,727	10,303	398	2,621	258	8,993	2,357	2,362	2,149
September	28,210	26,081	228	2,941	287	9,071	2,142	10,533	2,367
October	34,611	18,901	410	2,360	199	9,005	1,718	4,504	2,936
November	47,929	19,884	518	1,888	101	10,775	1,649	3,146	2,427
December	73,027	22,601	450	1,348	143	7,452	2,239	2,046	1,825
Total	\$ 46,880	\$ 10,020	3,918	26,210	2,351	119,376	31,370	36,604	23,218
1923									
January	91,805	24,540	357	1,205	168	10,208	1,468	660	1,877
February	89,272	24,841	366	1,920	253	8,043	1,320	565	1,427
March	75,004	24,987	368	2,312	104	11,523	1,714	947	1,502
April	65,292	25,210	161	1,937	117	8,862	1,610	1,590	1,670
May	54,522	24,013	390	1,612	238	9,736	2,446	1,485	1,900
June	41,207	23,816	213	2,107	171	9,174	4,427	1,058	1,629
July	34,385	22,836	202	2,061	174	7,080	6,135	1,650	1,903
August	24,112	21,781	307	1,551	92	11,734	5,195	1,932	2,214
September	24,025	21,416	280	2,854	132	8,752	3,273	3,542	2,295
October	27,590	20,597	332	2,210	122	9,010	3,269	3,174	2,802
November	43,772	10,649	267	1,804	60	7,199	3,292	1,367	2,182
December	71,024	22,142	256	1,460	102	6,229	1,811	1,357	1,810
Total	\$ 53,601	\$ 22,978	3,479	23,042	1,733	107,720	35,876	10,366	23,211
1924									
January	82,984	22,593	286	1,201	341	7,003	1,590	1,065	1,888
February	79,044	22,711	343	1,605	105	7,482	2,618	1,182	1,457
March	75,760	23,236	172	1,630	124	8,741	2,904	1,952	1,555
April	68,075	25,169	202	1,848	115	9,179	2,082	2,450	1,751
May	52,041	25,482	186	1,725	104	6,501	3,057	2,810	1,809
June	41,784	24,285	188	1,902	74	8,206	2,113	2,642	1,673
July	37,028	22,300	172	1,620	65	9,245	3,459	1,088	1,798
August	29,435	20,377	208	2,274	108	8,854	3,147	1,308	1,934
September	29,135	19,771	274	2,187	151	10,042	4,186	608	2,560
October	28,589	18,930	265	2,543	98	11,301	3,472	941	2,730
November	45,857	21,387	220	1,868	91	9,099	2,077	745	2,363
December	76,731	23,508	292	1,620	60	6,472	1,487	585	2,083
Total	\$ 54,107	\$ 22,490	2,702	21,923	1,500	105,955	33,962	18,104	23,695

\* Including reexports.

\* Simplex average, not total.



TABLE 45.—Cattle, calves, beef and veal: Slaughter, weights, storage, receipts, shipments, exports, imports, prices, 1921-1925—Continued

Year and month	Storage, first of month		Exports <sup>1</sup>					Imports fresh beef and veal	Receipts at public stock-yards
	Fresh beef	Cured beef	Fresh beef and veal	Cured beef	Canned beef	Oleo oil and stearin	Tallow		
	1,000 lbs.	1,000 lbs.	1,000 lbs.	1,000 lbs.	1,000 lbs.	1,000 lbs.	1,000 lbs.	1,000 lbs.	Thousands
1925									
January.....	114,634	28,930	371	1,407	123	6,870	1,185	592	1,869
February.....	111,047	28,758	395	1,504	173	6,242	993	553	1,530
March.....	101,589	29,210	339	2,205	258	14,119	2,087	753	1,850
April.....	87,684	28,634	219	1,720	111	8,347	2,006	1,589	1,826
May.....	67,271	28,952	293	1,697	213	11,583	1,329	1,762	1,737
June.....	46,887	27,781	235	1,653	321	9,140	2,449	1,167	1,746
July.....	30,452	25,102	329	1,804	152	8,781	1,297	1,469	1,970
August.....	20,870	22,704	339	1,913	136	8,113	1,309	993	2,245
September.....	22,870	22,335	234	1,998	128	6,095	1,513	1,123	2,157
October.....	19,755	20,904	271	1,848	160	5,723	1,276	8,033	2,789
November.....	27,008	20,473	100	1,507	87	5,627	1,012	1,250	2,282
December.....	50,436	23,128	312	1,314	312	8,727	1,058	1,616	2,056
Total.....	<sup>2</sup> 59,410	<sup>3</sup> 25,577	3,437	20,930	2,174	99,367	17,514	15,870	24,067

Division of Statistical and Historical Research. Inspected slaughter from reports of Bureau of Animal Industry; weights and storage holdings from reports of the cold-storage report section; exports and imports from Bureau of Foreign and Domestic Commerce; receipts, shipments and prices compiled from data of the reporting service of the Division of Livestock, Meats, and Wool; number on farms from Division of Crop and Livestock Estimates. Current figures available in Crops and Markets Supplement, monthly.

<sup>1</sup> Including reexports.

<sup>2</sup> Simple average, not total.

TABLE 45.—Cattle, calves, beef and veal: Slaughter, weights, storage, receipts, shipments, exports, imports, prices, 1921-1925—Continued

Year and month	Stocker and feeder shipments from public stock-yards	Cattle on farms Jan. 1	Prices per 100 pounds					
			Average cost for slaughter		At Chicago		At eastern markets	
			Cattle	Calves	Cattle, good steers	Veal calves	Beef carcasses	Veal carcasses
1921	Thou- sands	Thou- sands	Dollars	Dollars	Dollars	Dollars	Dollars	Dollars
January.....	205	65,587	9.10	11.66	10.10	11.49	17.15	23.88
February.....	169		6.72	9.71	9.15	11.62	14.54	19.98
March.....	236		7.43	9.36	8.68	10.33	16.87	20.32
April.....	238		7.20	8.20	8.49	8.12	16.86	18.52
May.....	214		7.24	8.24	8.55	8.66	15.47	16.64
June.....	209		6.61	8.05	8.34	8.72	15.67	16.90
July.....	122		6.71	8.02	8.62	9.73	15.13	16.46
August.....	355		6.44	7.09	9.12	9.39	15.85	16.99
September.....	385		6.09	7.63	8.78	10.71	15.08	20.32
October.....	622		5.43	6.94	9.58	8.68	14.72	19.02
November.....	497		5.30	6.77	9.39	7.70	13.81	16.87
December.....	245		5.75	7.51	8.74	7.81	14.05	18.20
Total.....	3,504		\$ 6.67	\$ 8.27	\$ 9.04	\$ 9.36	\$ 15.38	\$ 18.66
1922								
January.....	233	66,059	5.92	8.22	8.54	8.36	13.36	18.92
February.....	243		6.05	9.16	8.60	9.16	12.79	18.94
March.....	282		6.82	8.05	8.57	8.26	13.36	16.74
April.....	235		7.11	7.67	8.48	6.67	13.45	14.41
May.....	359		7.33	9.05	8.50	8.40	14.06	15.86
June.....	222		7.37	8.52	8.96	8.89	14.55	15.28
July.....	223		7.36	7.85	9.46	8.90	15.80	16.37
August.....	469		6.04	8.02	9.64	10.83	15.97	16.54
September.....	630		6.53	7.69	9.93	11.62	16.98	18.22
October.....	864		6.09	6.90	10.20	9.65	16.82	16.75
November.....	710		5.63	7.18	10.56	8.91	15.86	15.42
December.....	357		6.07	7.79	10.64	9.42	15.59	16.40
Total.....	4,864		\$ 6.60	\$ 8.01	\$ 9.34	\$ 9.15	\$ 14.89	\$ 16.65
1923								
January.....	251	67,240	6.58	8.51	10.20	10.08	14.47	18.14
February.....	210		6.89	9.34	9.82	10.63	14.06	18.07
March.....	199		7.19	8.80	9.58	9.32	13.74	16.45
April.....	233		7.51	7.98	9.39	8.68	14.12	15.97
May.....	300		7.82	8.97	9.71	9.51	15.42	16.68
June.....	234		7.90	8.24	10.10	9.31	16.41	16.96
July.....	223		7.20	8.60	10.04	9.63	17.32	16.96
August.....	480		7.03	7.53	10.76	10.01	17.84	17.74
September.....	631		6.59	7.30	10.88	9.96	17.90	19.13
October.....	785		6.01	6.94	10.83	9.39	16.76	18.27
November.....	624		5.64	6.39	10.62	7.82	15.71	15.52
December.....	353		6.23	7.10	10.68	8.60	15.95	15.89
Total.....	4,553		\$ 6.82	\$ 7.86	\$ 10.23	\$ 9.42	\$ 15.81	\$ 17.08
1924								
January.....	243	66,506	6.65	8.29	10.55	10.16	15.92	19.32
February.....	170		6.07	9.45	10.42	9.82	15.10	19.36
March.....	174		7.14	8.85	10.74	9.24	15.71	17.01
April.....	239		7.57	8.49	11.00	8.57	16.61	16.54
May.....	275		7.92	8.19	10.66	8.64	16.94	16.80
June.....	201		7.40	7.68	9.98	8.00	15.71	15.06
July.....	169		7.19	7.61	10.08	8.57	14.86	15.80
August.....	305		7.06	7.42	9.91	9.62	16.09	16.92
September.....	580		6.33	7.23	9.93	9.72	15.63	16.00
October.....	763		5.75	6.81	10.45	9.24	15.49	16.90
November.....	549		5.34	6.24	10.68	8.98	15.24	15.55
December.....	309		5.66	7.15	11.57	9.04	15.09	16.07
Total.....	3,978		\$ 6.72	\$ 7.78	\$ 10.50	\$ 9.08	\$ 15.70	\$ 17.03

\* Weighted average, not total.

\* Simple average, not total.

TABLE 45.—Cattle, calves, beef and veal: Slaughter, weights, storage, receipts, shipments, exports, imports, prices, 1921-1925—Continued

Year and month	Stocker and feeder shipments from public stock-yards	Cattle on farms Jan. 1	Prices per 100 pounds					
			Average cost for slaughter		At Chicago		At eastern markets	
			Cattle	Calves	Cattle, good steers	Veal calves	Beef carcasses	Veal carcasses
1925	Thousands	Thousands	Dollars	Dollars	Dollars	Dollars	Dollars	Dollars
January.....	207	64,938	6.51	8.52	11.46	9.82	13.65	19.02
February.....	176		6.87	9.39	10.70	10.92	14.07	19.04
March.....	230		7.67	9.64	10.90	10.35	15.57	17.81
April.....	271		8.20	8.70	10.64	8.76	16.27	16.00
May.....	216		8.16	8.69	10.60	8.79	15.92	16.52
June.....	154		7.86	8.26	10.91	8.87	16.05	15.79
July.....	243		7.55	8.08	11.86	10.91	18.30	18.96
August.....	360		6.94	8.63	12.10	11.94	18.20	18.05
September.....	427		8.80	8.80	12.32	12.18	19.02	19.38
October.....	717		6.36	8.55	12.22	11.19	17.94	17.82
November.....	489		6.18	8.22	11.18	10.60	18.70	17.10
December.....	333		6.80	8.75	10.52	11.30	18.43	19.74
Total.....	3,823		7.11	8.66	11.29	10.47	18.59	17.77

Division of Statistical and Historical Research. Inspected slaughter from reports of Bureau of Animal Industry; weights and storage holdings from reports of the cold storage report section; exports and imports from Bureau of Foreign and Domestic Commerce; receipts, shipments and prices compiled from data of the reporting service of the Division of Livestock, Meats and Wool; number on farms from Division of Crop and Livestock Estimates. Current figures available in Crops and Markets Supplement, monthly.

\* Weighted average, not total.

† Simple average, not total.

TABLE 46.—Cattle, live: Total United States imports and exports, 1790-1925

Year ended Sept. 30—	Domestic exports	Year ended Sept. 30—	Domestic exports	Year ended Sept. 30—	Domestic exports
	Number		Number		Number
1790	5,406	1812	4,713	1834	6,441
1791	4,627	1813	469	1835	7,348
1792	4,561	1814	227	1836	4,683
1793	3,728	1815	4,604	1837	3,237
1794	3,495	1816	8,958	1838	2,826
1795	2,510	1817	7,975	1839	1,776
1796	4,625	1818	4,715	1840	4,259
1797	3,827	1819	3,471	1841	7,861
1798	4,283	1820	4,116	1842	0,887
1799	5,304	1821	5,018	1843 (9 months)	5,181
1800	9,824	1822	8,557	Year ended June 30—	
1801	8,486	1823	2,865	1844	10,822
1802	0,039	1824	2,759	1845	6,252
1803	7,553	1825	3,095	1846	3,101
1804	6,200	1826	3,427	1847	3,383
1805	5,822	1827	3,768	1848	1,919
1806	7,107	1828	1,103	1849	2,607
1807	8,148	1829	2,044	1850	1,848
1808	2,050	1830	4,125	1851	1,350
1809	3,881	1831	5,881	1852	1,078
1810	5,212	1832	8,123	1853	1,078
1811	8,522	1833	6,837	1854	1,022

Year ended June 30—	General imports <sup>1</sup>			Domestic exports		
	Number	Value	Average import price per head	Number	Value <sup>2</sup>	Average export price per head
		Dollars	Dollars		Dollars	Dollars
1855				1,501	84,680	56.42
1856				2,478	133,743	53.97
1857				4,325	144,840	33.40
1858				28,247	1,238,769	43.85
1859				32,513	1,346,058	41.37
1860				27,501	1,052,426	38.27
1861				8,886	223,246	25.13
1862				3,934	107,019	54.22
1863				5,509	236,547	42.94
1864				6,101	117,373	18.99
1865				9,589	159,264	16.61
1866				7,730	323,637	41.87
1867				10,221	268,239	26.24
1868				16,120	330,183	20.48
1869				(*)	(*)	
1870				27,530	439,957	15.98
1871				20,539	403,491	19.65
1872				28,933	585,719	20.18
1873	124,483	604,856	4.86	35,455	695,957	19.63
1874	34,998	826,765	23.62	56,067	1,160,857	20.53
1875	45,715	884,961	19.36	57,211	1,103,085	19.28
1876	45,310	748,162	16.51	51,593	1,110,703	21.53
1877	30,968	459,285	15.28	50,961	1,568,998	31.86
1878	31,893	314,094	9.85	80,040	3,896,818	48.69
1879	41,933	476,528	11.34	130,720	8,379,200	64.29
1880	47,862	467,839	9.77	152,756	15,344,195	73.02
1881	43,534	482,560	10.63	14,304,193	14,304,193	77.05
1882	41,824	384,067	9.18	108,110	7,800,227	72.15
1883	26,442	852,445	12.83	101,444	8,341,451	79.87
1884	107,688	2,163,032	20.09	190,518	17,865,495	93.72
1885	99,769	3,103,781	31.11	135,869	12,065,690	94.99
1886	105,138	2,313,613	22.01	119,065	10,958,954	92.04
1887	77,625	1,281,765	16.51	106,459	9,172,156	86.16
1888	87,030	1,382,032	15.99	140,208	11,577,578	82.57
1889	64,371	876,998	13.61	205,786	16,610,917	80.76
1890	51,991	703,469	11.35	394,836	31,201,133	79.17
1891	36,692	244,747	7.97	374,679	30,445,246	81.26
1892	12,302	102,978	8.31	394,607	35,099,095	88.95
1893	2,168	47,466	21.89			

<sup>1</sup> Included with "All animals, living," prior to 1872.

<sup>2</sup> Included with the value of beef, prior to 1855.

<sup>3</sup> Given in value only, which is included with "All animals, living."

<sup>4</sup> Included with "All animals, living."

<sup>5</sup> Cattle entered for consumption, dutiable. Cattle entered for consumption, free, included with "All animals, living."

<sup>6</sup> Cattle entered for consumption, free and dutiable.

TABLE 46.—Cattle, live: Total United States imports and exports, 1790-1925—  
Continued

Year ended June 30—	General imports			Domestic exports		
	Number	Value	Average import price per head	Number	Value	Average export price per head
		<i>Dollars</i>	<i>Dollars</i>		<i>Dollars</i>	<i>Dollars</i>
1893.....	3,293	45,982	13.87	287,094	26,032,428	90.68
1894.....	1,582	18,764	11.75	359,278	33,461,922	83.14
1895.....	149,781	765,853	5.11	331,722	30,603,796	92.26
1896.....	217,825	1,569,850	6.93	372,461	34,660,672	92.79
1897.....	229,977	2,389,857	7.87	392,190	36,357,451	92.70
1898.....	291,589	2,013,223	6.99	430,255	37,827,500	86.12
1899.....	199,752	2,320,362	11.62	389,490	30,516,833	78.36
1900.....	181,006	2,257,694	12.47	397,286	30,635,163	77.11
1901.....	146,622	1,931,433	13.23	459,218	37,586,980	81.81
1902.....	96,027	1,908,722	16.76	392,884	29,902,212	76.11
1903.....	66,175	1,101,548	17.55	402,178	29,848,936	74.22
1904.....	16,056	310,737	19.35	563,409	42,256,291	71.21
1905.....	27,855	458,872	16.46	587,806	40,808,048	71.50
1906.....	29,019	548,450	18.90	584,239	42,081,170	72.03
1907.....	32,402	595,122	17.44	423,051	34,877,392	81.73
1908.....	92,350	1,507,310	16.32	349,210	29,339,134	84.02
1909.....	139,184	1,993,422	14.37	297,542	18,046,976	86.96
1910.....	195,938	2,699,824	15.31	139,430	12,209,154	87.50
1911.....	182,623	2,838,077	16.14	150,100	13,163,929	87.70
1912.....	318,372	4,806,574	15.09	105,598	8,879,075	84.07
1913.....	421,640	6,640,688	15.75	24,714	1,177,199	47.69
1914.....	808,368	18,696,718	21.53	18,376	647,288	35.22
1915.....	538,167	17,618,175	32.54	5,484	702,847	128.16
1916.....	439,185	15,187,593	34.58	21,287	2,378,248	111.72
1917.....	374,926	13,021,259	34.74	13,387	949,503	70.93
1918.....	263,719	17,852,176	60.78	18,213	1,247,809	68.51
1919.....	440,390	36,895,921	84.01	42,345	2,692,816	49.42
1920.....	376,323	45,031,179	78.36	83,039	11,921,518	143.57
1921.....	329,974	24,634,351	71.02	145,673	11,050,507	75.99
1922.....	151,833	3,035,201	20.16	155,281	9,857,596	63.48
1923.....	251,987	6,622,257	26.29	61,486	2,354,720	48.06
1924.....	154,736	5,340,629	34.51	32,761	1,295,762	39.55
1925.....	135,708	3,821,555	28.15	105,611	2,430,522	23.01

Division of Statistical and Historical Research. Imports compiled from "Imports and Exports," Senate Document, Report No. 259, Part I, 53 Congress, 2d session, by C. H. Evans, 1872-1883, Commerce and Navigation of the United States 1884-1918, and Monthly Summary of Foreign Commerce of the United States 1919-1925, June issue. Exports compiled from "Imports and Exports," Senate Document, Report No. 259, Part II, 53 Congress, 2d session, by C. H. Evans, 1790-1851, Commerce and Navigation of the United States 1852-1918 and Monthly Summary of Foreign Commerce of the United States, 1919-1925, June issue.

TABLE 47.—Live cattle: United States exports and imports, 1910-1926

Year ended June 30—	EXPORTS												Total
	July	Aug.	Sept.	Oct.	Nov.	Dec.	Jan.	Feb.	Mar.	Apr.	May	June	
	Number	Number	Number	Number	Number	Number	Number	Number	Number	Number	Number	Number	
1910	10,625	10,479	15,404	13,749	13,390	22,354	16,558	15,007	11,300	4,212	1,940	4,847	139,439
1911	4,193	6,667	8,085	8,328	11,711	16,215	14,509	8,528	11,528	14,435	20,232	25,172	156,100
1912	16,821	12,769	9,397	0,950	8,540	11,706	11,825	6,177	6,673	5,376	3,189	2,880	105,505
1913	3,232	2,493	572	1,591	1,280	1,408	1,009	1,008	950	2,367	1,269	7,464	24,714
1914	3,056	967	1,054	4,074	1,372	1,040	411	483	1,014	1,810	689	1,548	18,376
1915	484	405	895	388	164	147	102	175	133	233	85	2,213	5,484
1916	6,015	2,837	1,908	431	520	914	877	428	1,171	1,243	978	3,335	21,287
1917	467	713	972	551	917	527	488	313	1,314	1,918	882	4,325	13,387
1918	374	1,077	837	800	704	6,887	609	508	1,245	1,457	1,108	2,452	18,213
1919	427	542	213	418	3,508	4,608	516	529	732	20,291	4,336	6,105	42,345
1920	3,884	10,419	6,500	9,486	2,894	4,167	3,056	2,687	3,247	11,494	11,873	13,332	83,039
1921	9,740	2,804	4,174	5,252	10,030	7,503	6,004	7,498	11,886	23,066	28,076	20,530	145,673
1922	20,345	20,062	14,541	11,108	12,536	11,281	10,275	10,219	11,107	9,563	10,871	12,773	155,281
1923	6,588	8,806	4,065	9,521	8,910	4,600	3,919	2,138	2,880	2,024	1,706	1,520	61,480
1924	2,304	5,709	3,378	4,620	2,946	3,051	1,640	2,076	1,529	1,370	2,703	1,927	32,761
1925	2,505	4,267	5,755	8,430	9,059	20,282	24,719	8,494	10,932	3,367	3,479	4,315	105,611
1926	6,029	4,470	4,750	2,426	2,604	4,882							

IMPORTS

1910	2,724	5,707	7,199	7,789	32,404	19,475	7,450	4,283	5,815	36,125	56,336	10,581	165,928
1911	1,367	1,788	7,592	20,377	33,663	25,003	13,376	3,237	3,136	19,525	38,245	14,754	182,923
1912	8,826	10,294	18,204	20,222	44,927	36,722	21,262	8,038	14,822	31,703	50,229	23,078	318,117
1913	21,037	15,315	18,527	27,606	43,758	40,522	24,111	30,630	36,105	47,708	65,607	46,993	421,649
1914	38,937	47,014	64,006	130,639	123,118	78,470	90,604	72,558	54,780	65,772	58,647	43,128	808,368
1915	30,217	54,460	53,574	77,219	73,427	53,410	38,233	51,018	33,801	14,538	15,159	43,022	538,167
1916	58,370	19,985	57,080	82,270	83,037	25,901	9,762	8,662	9,409	17,285	23,092	18,447	439,185
1917	15,249	26,121	37,470	48,907	51,526	33,841	22,266	22,094	23,444	32,181	33,049	23,702	374,826
1918	18,780	20,881	30,244	40,061	37,359	20,449	9,286	11,924	14,603	22,503	22,112	27,457	293,719
1919	21,512	32,517	47,983	60,439	54,403	33,802	29,937	35,813	27,067	31,592	44,859	33,478	440,399
1920	32,863	40,830	08,004	103,824	108,150	93,032	26,971	24,596	10,769	10,874	16,094	24,381	575,328
1921	18,333	32,071	43,055	48,680	62,049	46,250	17,469	8,066	11,677	23,074	14,498	4,152	329,974
1922	15,057	16,048	18,814	28,682	37,955	13,899	2,876	2,482	2,431	6,139	12,030	10,240	151,533
1923	18,164	41,505	58,388	41,012	28,923	12,829	5,795	16,093	5,230	7,459	9,109	6,325	251,887
1924	6,004	9,604	10,947	18,353	17,586	15,770	9,921	6,028	10,239	12,538	17,183	11,473	154,730
1925	10,500	14,744	19,732	14,130	11,632	5,034	3,987	3,943	7,575	12,940	16,785	14,007	135,768
1926	13,765	17,516	14,518	24,764	23,605	20,311							

Division of Statistical and Historical Research. Compiled from Monthly Summary of Foreign Commerce of the United States.

TABLE 48.—Beef, and veal, fresh: Exports from the United States, by countries, 1910-1925

(Thousand pounds—i. e., 000 omitted)

Year ended June 30—	France	Italy	United Kingdom	Other Europe	Total Europe	Canada	Newfoundland and Labrador	Bermuda	Panama	Cuba	Other countries	Total	
1910		80	70,795	5	70,836	136	4	294	4,042	95	173	75,730	
1911			37,258	42	37,301	248	6	551	4,224	42	133	42,511	
1912		14	8,872	18	8,904	585	12	178	5,401	45	141	15,284	
1913			127	29	149	640	20	380	5,935	125	113	7,362	
1914				5	5	254		483	5,534	38	90	6,394	
1915	90,620	10,472	54,497	31	164,629	545	82	656	3,797	533	298	170,441	
1916	49,100	47,888	117,409	241	214,038	3,192	111	885	1,505	53	10,630	231,214	
1917	38,042	13,068	125,688	570	177,372	17,771	263	1,827	235	58	151	197,177	
1918	30,927	8,567	285,789		331,283	37,350	329	510	144	203	214	370,033	
1919	26,029	19,085	272,129		930,318	773	3,019	20	932	257	201	9,003	332,205
1920	329	3,610	9,323	134,931	148,193	2,918	168	1,420	84	314	854	183,561	
1921			3,140	4,028	7,500	905		1,033	108	515	10,994	21,084	
1922			1,044	346	1,390	128	82	1,110	236	176	865	3,993	
1923			1,460	271	1,739	119	7	898	210	255	759	4,017	
1924	(1)	(1)	394	126	520	133	25	1,042	337	261	599	2,817	
1925			750	126	877	68	30	1,053	53	181	882	3,144	

Division of Statistical and Historical Research. Compiled from Foreign Commerce and Navigation of the United States, 1910-1918, Monthly Summary of Foreign Commerce, June, 1919-1925, and official reports of Bureau of Foreign and Domestic Commerce.

1 Less than 500.

TABLE 49.—Beef, canned: Exports from the United States, by countries, 1910-1925

(Thousand pounds—i. e., 000 omitted)

Year ended June 30	Belgium	France	Italy	Netherlands	United Kingdom	Other Europe	Total Europe	Canada	Newfoundland and Labrador	Philippine Islands	Other countries	Total	
1910	408	226	22	298	0, 300	193	10, 445	205	136	540	3, 479	14, 805	
1911	283	73	10	210	0, 292	27	0, 900	41	118	200	3, 560	10, 825	
1912	280	107	12	241	5, 743	167	6, 556	123	236	1, 180	2, 031	11, 020	
1913	178	119	4	253	3, 117	188	3, 859	111	26	206	2, 638	6, 840	
1914	381	40	4	50	1, 194	65	1, 740	63	40	52	1, 570	3, 465	
1915	28	6, 440	955	08	64, 701	1, 359	73, 561	72	13	143	1, 454	75, 243	
1916		6, 508	1, 908		38, 205	2, 632	49, 313	35	70	50	1, 330	50, 804	
1917		17, 653	188		40, 218	57	58, 116	7, 571	160	100	1, 499	67, 530	
1918		30, 417	17, 699		40, 375	250	94, 750	1, 118	261	159	1, 045	97, 343	
1919		10, 458	45, 636	1, 341	25, 280	8, 573	104, 758	339	249	125	982	108, 400	
1920	950	187	397	1, 038	0, 718	16, 677	28, 076	461	262	278	1, 157	31, 134	
1921	(1)	(1)	1	(1)	1, 096	0, 206	8, 203	331	18	113	2, 098	10, 703	
1922	(1)	76			2, 463	53	2, 693	174	47	95	839	3, 748	
1923	2	(1)			722	64	788	94	65	298	1, 067	2, 312	
1924	1	(1)	(1)		72	304	307	774	32	52	113	574	1, 545
1925	25	(1)	4		0	692	32	753	142	67	213	660	1, 835

Division of Statistical and Historical Research. Compiled from Foreign Commerce and Navigation of the United States, 1910-1918, Monthly Summary of Foreign Commerce, June, 1920-1925, and official reports of the Bureau of Foreign and Domestic Commerce.

<sup>1</sup> Less than 500 pounds.

TABLE 50.—Beef, pickled and other cured: Exports from the United States, by countries, 1910-1925

(Thousand pounds—i. e., 000 omitted)

Year ended June 30	Belgium	France	Germany	Italy	Netherlands	United Kingdom	Other Europe	Total Europe	Canada	Newfoundland and Labrador	Other countries	Total
1910	2, 140	174	4, 068	155	629	10, 457	2, 353	19, 676	1, 330	5, 074	10, 485	36, 871
1911	1, 843	171	4, 581	54	703	10, 263	3, 749	20, 454	1, 815	5, 821	12, 191	40, 284
1912	1, 829	124	4, 616	42	749	8, 747	3, 383	19, 400	1, 752	5, 077	11, 769	39, 088
1913	554	34	3, 081	2	468	5, 930	2, 253	12, 322	712	3, 807	9, 016	25, 857
1914	556	28	1, 758		276	4, 113	1, 036	7, 767	1, 331	4, 959	9, 232	23, 266
1915	1, 008	15	379	07	2, 368	10, 994	3, 180	18, 941	1, 650	4, 331	6, 944	31, 875
1916	4, 546	133	(1)	499	96	12, 003	3, 570	20, 847	5, 101	5, 027	7, 146	38, 115
1917	19, 987	312		5	4, 957	7, 499	2, 925	35, 706	9, 395	0, 803	6, 150	58, 054
1918	31, 236	60		600		4, 295	5, 739	41, 840	2, 623	5, 505	4, 500	54, 468
1919	20, 596	1, 937		3, 496		3, 995	5, 040	35, 994	1, 603	4, 251	3, 243	45, 066
1920	1, 962	198	3, 180	408	3, 070	5, 336	4, 619	18, 701	2, 255	0, 214	5, 124	32, 384
1921	702	25	1, 166	83	1, 024	4, 115	457	7, 572	1, 732	5, 516	8, 493	23, 313
1922	693	89	954	5	178	3, 513	4, 064	9, 516	1, 080	0, 942	9, 230	26, 774
1923	354	49	463		191	3, 085	2, 113	6, 265	1, 461	0, 627	0, 832	24, 185
1924	355	21	447	2	62	1, 667	2, 800	5, 444	1, 086	7, 420	7, 921	21, 851
1925	250	25	300	40	51	1, 944	1, 507	4, 192	720	7, 841	9, 654	22, 407

Division of Statistical and Historical Research. Compiled from Foreign Commerce and Navigation of the United States, 1910-1918, Monthly Summary of Foreign Commerce, June, 1920-1925, and official reports of the Bureau of Foreign and Domestic Commerce.

<sup>1</sup> Less than 500 pounds.

TABLE 51.—Oleo oil: Exports from the United States, by countries, 1910-1925

(Thousand pounds—i. e., 000 omitted)

Year ended June 30--	Belgium	Germany	Italy	Netherlands	Sweden	United Kingdom	Other Europe	Total Europe	Canada	Newfoundland and Labrador	Other countries	Total
1910	720	29,792	595	47,115	2,178	21,147	20,518	122,065		2,528	1,301	125,892
1911	1,741	28,571	766	67,691	2,140	9,255	24,613	134,777		1,532	2,388	138,697
1912	2,720	18,042	903	66,894	3,128	9,960	20,725	122,372		1,712	2,383	129,467
1913	1,500	17,481	402	46,337	2,145	8,069	14,633	99,597	54	1,372	827	92,850
1914	2,819	16,189	434	47,414	1,989	9,244	16,221	94,201	339	1,244	1,133	97,017
1915	545	1,004	337	32,768	4,190	14,362	25,599	78,892	220	1,630	424	80,482
1916			3,234	26,762	9,234	30,658	26,099	68,987	37	1,896	1,726	102,816
1917			760	8,082	2,248	31,761	21,498	64,349	470	1,761	524	67,110
1918			68		13	48,244	2,028	58,353	4,347	1,624	279	56,603
1919	6,759	768	74	30	3,800	27,920	16,769	56,180		3,612	1,500	59,292
1920	2,083	2,932	539	13,819	3,151	19,227	25,847	67,512	2,671	2,993	2,053	74,529
1921	1,370	15,953	788	36,107	3,645	14,273	29,195	101,671		1,692	2,230	106,415
1922	1,472	14,878	514	46,530	3,077	11,082	36,928	113,181	234	1,168	2,591	117,174
1923	1,660	13,987	892	47,053	2,383	14,997	20,582	101,500	275	1,522	1,602	104,956
1924	1,844	11,218	980	41,650	1,223	12,177	20,615	89,707	198	1,282	1,778	92,965
1925	2,076	18,869	440	46,207	1,769	12,453	20,315	102,135	168	1,060	1,842	105,145

Division of Statistical and Historical Research. Compiled from Foreign Commerce and Navigation of the United States, 1910-1918, Monthly Summary of Foreign Commerce, June, 1923-1925, and official reports of the Bureau of Foreign and Domestic Commerce.

<sup>1</sup> Includes "Neutral land."

TABLE 52.—Beef products: <sup>1</sup> Exports, all products combined, United States, 1910-1926

(Thousand pounds—i. e., 000 omitted)

Year ended June 30--	July	August	September	October	November	December	January	February	March	April	May	June	Total
1910	35,891	25,898	28,365	25,877	21,819	22,987	16,703	19,016	23,778	19,095	18,518	23,319	282,876
1911	18,090	18,820	16,146	15,398	18,227	15,598	10,540	19,265	23,412	30,692	40,030	32,904	262,128
1912	29,171	25,841	25,130	21,602	14,962	15,373	14,266	15,739	19,203	19,836	15,967	13,804	230,206
1913	16,754	15,574	10,871	10,518	8,068	8,908	12,363	13,657	16,424	14,293	15,689	19,971	163,497
1914	15,388	13,280	11,695	10,670	10,778	10,361	16,499	9,283	11,073	14,181	15,326	13,221	145,955
1915	12,410	10,900	17,131	16,495	31,587	18,895	32,579	35,308	41,125	40,951	40,100	71,340	378,281
1916	56,154	43,160	39,404	28,930	36,702	42,155	21,461	28,422	26,878	33,361	35,105	53,836	439,068
1917	28,242	24,079	25,783	36,024	31,724	26,968	32,080	25,932	35,895	51,974	51,050	33,298	465,087
1918	19,911	42,278	31,773	17,737	10,743	36,443	43,475	31,802	87,199	72,882	99,982	150,583	465,465
1919	53,583	69,217	49,124	43,523	83,863	49,504	42,078	30,685	27,164	20,559	28,960	43,994	561,194
1920	25,406	28,184	25,400	45,744	28,663	19,711	30,570	20,497	17,635	29,852	24,925	27,891	324,544
1921	18,716	9,387	19,530	15,180	14,058	14,999	24,767	14,523	12,626	14,625	15,911	13,065	178,417
1922	18,019	18,496	18,568	12,722	10,044	9,369	9,109	12,400	17,810	13,735	19,155	19,873	179,350
1923	15,271	13,751	13,822	13,165	14,554	10,778	12,537	11,415	15,144	12,149	13,693	14,935	161,136
1924	14,266	18,171	14,997	14,205	12,086	8,747	9,899	11,668	12,329	13,827	13,885	11,609	156,560
1925	14,029	14,397	16,375	16,701	14,414	9,328	9,412	8,652	18,476	12,004	14,247	13,212	161,307
1926	11,025	11,027	9,520	8,034	7,831	11,128							

Division of Statistical and Historical Research. Compiled from Monthly Summary of Foreign Commerce of the United States.

<sup>1</sup> These figures include fresh, canned, pickled, and other cured beef, tallow, and oleo oil.



TABLE 53.—United Kingdom: Imports of beef, frozen and chilled, by countries, 1913, 1922-1925

[Thousand pounds—i. e., 000 omitted]

Country from which imported	Year ended Dec. 31—				
	1913	1922	1923	1924	1925
<b>Beef, chilled:</b>					
Argentina.....	584, 196	582, 204	780, 862	868, 898	842, 844
Uruguay.....	3, 682	87, 548	72, 459	59, 181	79, 345
Other countries.....		146	1, 287	1, 728	1, 494
<b>Total.....</b>	<b>587, 778</b>	<b>669, 892</b>	<b>354, 608</b>	<b>929, 807</b>	<b>923, 683</b>
<b>Beef, frozen:</b>					
Argentina.....	219, 056	270, 009	304, 066	247, 624	171, 053
Australia.....	150, 916	130, 658	95, 198	84, 424	163, 928
New Zealand.....	27, 346	64, 998	88, 380	63, 285	58, 316
Uruguay.....	44, 506	40, 806	54, 692	52, 529	32, 020
United States.....	184	7, 364	8, 842	8, 970	10, 596
Other countries.....	731	16, 838	18, 520	14, 712	36, 140
<b>Total.....</b>	<b>442, 722</b>	<b>530, 664</b>	<b>567, 604</b>	<b>471, 824</b>	<b>462, 057</b>

Division of Statistical and Historical Research. Compiled from Trade and Navigation of the United Kingdom, 1913, 1924, and Monthly Accounts Relating to Trade of the United Kingdom, December issue, 1925.

TABLE 54.—Germany: Imports of fresh, chilled, and frozen beef, by countries, 1913, 1922-1925

[Thousand pounds—i. e., 000 omitted]

Country from which imported	Year ended Dec. 31—				
	1913	1922	1923	1924	1925
<b>Beef, fresh, chilled and frozen:</b>					
Denmark.....	27, 225	1, 263	889	1, 391	51, 464
Netherlands.....	20, 542	4, 027	2, 028	2, 970	18, 829
Australia.....	784	10, 414	3, 608	1, 409	14, 417
United States.....	23	12, 279	13, 075	13, 242	9, 932
Argentina.....	0	10, 845	68, 254	153, 409	215, 941
Brazil.....	0	10, 501	9, 633	2, 428	7, 149
United Kingdom.....	76	2, 922	8, 400	1, 233	118
Other countries.....	18, 086	6, 664	8, 513	5, 492	19, 513
<b>Total.....</b>	<b>66, 748</b>	<b>58, 916</b>	<b>109, 385</b>	<b>181, 624</b>	<b>337, 363</b>

Division of Statistical and Historical Research. Compiled from Der Auswärtige Handel Deutschlands, 1913, 1922, 1923, and 1924, and Monatliche Nachweise über den Auswärtigen Handel Deutschlands, 1925. Figures published, as available, in Foreign Crops and Markets.

112 STATISTICAL BULLETIN 20, U. S. DEPT. OF AGRICULTURE

TABLE 55.—Australia: Exports of beef, frozen, by countries, 1913, 1922-1925

[Thousand pounds—i. e., 000 omitted]

Country to which exported	Year ended Dec. 31, 1913	Year ended June 30—			
		1921-22	1922-23	1923-24	1924-25
United Kingdom.....	160,063	108,672	112,317	02,287	175,276
Philippine Islands.....	14,535	8,094	4,780	8,443	8,117
Italy.....	0,357	0	67	8,512	48,916
Egypt.....	3,991	1,904	5,228	3,243	0,407
Hawaiian Islands.....	2,356	555	2,090	230	996
Malaya (British).....	2,054	2,393	2,210	1,909	2,012
Germany.....	1,814	0	17,322	5,438	6,778
Malta.....	1,142	0	1,224	2,008	3,067
Netherlands, East Indies.....	500	400	949	378	256
Hongkong.....	424	611	511	1,445	382
Gibraltar.....	354	0	353	1,255	929
France.....	349	784	1,802	625	2,910
Ceylon.....	222	322	457	320	310
Japan.....	37	213	398	886	982
Belgium.....	35	0	2,452	7,728	25,702
Netherlands.....	0	0	490	194	0
Other countries.....	14,786	210	395	294	640
Total.....	218,919	124,167	152,951	105,164	283,619

Division of Statistical and Historical Research. Compiled from Trade Customs and Excise Revenue, 1913, 1922-1924, and Quarterly Summary of Australian Statistics, June issue, 1925. Figures published as available in Foreign Crops and Markets.

TABLE 56.—Argentina: Exports of beef, fresh, chilled, and frozen, by countries, 1913, 1922-1925

[Thousand pounds—i. e., 000 omitted]

Country to which exported	Year ended Dec. 31—				
	1913	1922	1923	1924	1925
United Kingdom.....	782,770	833,969	1,006,235	1,125,559	1,019,674
United States.....	7,161	3,040	1,885	3,754	240
Italy.....	7,527	944	11,856	88,903	106,066
France.....	1,691	17,626	33,232	103,777	141,341
Netherlands.....	3,016	7,890	23,665	92,238	58,631
Belgium.....	1,345	13,250	47,009	128,872	69,211
Germany.....		16,238	45,611	76,874	86,004
Other countries.....	3,880	48	11	62	4,043
Total.....	807,390	893,009	1,171,434	1,615,039	1,485,210

Division of Statistical and Historical Research. Compiled from El Comercio Exterior Argentino, 1914, 1923-24, and Estadística Argo-Pecuaría, December issue, 1925. Figures published as available in Foreign Crops and Markets.

TABLE 57.—Beef, fresh, chilled, and frozen: Net imports and exports of principal countries, 1909–1925

[Thousands pound—i. e., 000 omitted]

Year ended Dec. 31—	Net imports				Net exports								
	United Kingdom	France	Germany	Belgium	Argentina	Australia	Uruguay	United States	New Zealand	Brazil	Canada	Denmark	Netherlands
1909	687, 736	1 3, 257	26, 144	(?)	464, 460	71, 131	12, 524	93, 742	54, 590	-----	-----	32, 118	36, 916
1910	785, 736	1 3, 783	34, 815	(?)	559, 325	109, 421	20, 720	55, 539	57, 093	-----	-----	35, 659	34, 504
1911	824, 443	1 1, 267	39, 460	(?)	689, 674	108, 774	16, 933	28, 782	27, 307	-----	874	26, 302	32, 542
1912	896, 652	1 2, 042	78, 838	(?)	755, 849	142, 180	44, 847	9, 026	30, 803	-----	815	50, 865	38, 036
1913	1, 030, 771	1 7, 114	66, 524	(?)	807, 388	218, 911	109, 268	28, 972	30, 636	-----	7, 584	32, 826	32, 915
1914	990, 592	28, 032	-----	(?)	813, 427	292, 056	153, 016	222, 897	69, 927	-----	15, 558	36, 702	20, 097
1915	953, 389	379, 988	-----	(?)	799, 604	114, 655	215, 115	144, 224	86, 477	18, 770	27, 544	48, 584	44, 563
1916	789, 826	458, 586	-----	(?)	942, 907	242, 040	157, 568	142, 204	112, 071	74, 209	41, 609	34, 220	33, 297
1917	681, 796	412, 310	-----	(?)	870, 458	180, 222	150, 522	194, 347	99, 740	146, 500	69, 713	35, 370	3, 735
1918	844, 055	473, 894	-----	(?)	1, 092, 631	119, 938	106, 247	401, 002	81, 960	133, 397	124, 101	21, 337	42
1919	721, 287	501, 110	-----	(?)	883, 452	120, 940	176, 019	135, 965	86, 991	113, 831	105, 710	17, 730	343
1920	1, 032, 708	286, 018	143, 268	(?)	917, 784	179, 618	215, 181	39, 467	84, 883	134, 255	62, 044	38, 670	8, 486
1921	1, 241, 744	107, 764	26, 228	71, 072	859, 260	124, 158	161, 496	22, 037	102, 691	129, 689	32, 167	16, 496	45, 488
1922	1, 135, 797	69, 500	56, 448	76, 201	893, 006	152, 925	164, 586	32, 783	57, 759	66, 664	26, 115	44, 086	27, 203
1923	1, 410, 000	99, 446	108, 229	144, 496	1, 171, 434	105, 145	264, 930	15, 970	83, 387	146, 817	22, 434	28, 217	27, 203
1924	1, 385, 496	187, 171	180, 267	220, 729	1, 615, 039	283, 619	266, 404	15, 476	75, 733	166, 033	22, 876	8, 403	41, 363
1925 <sup>7</sup>	1, 354, 284	202, 845	335, 505	135, 448	1, 485, 210	138, 577	203, 378	12, 512	81, 445	125, 697	33, 880	56, 964	21, 843

Division of Statistical and Historical Research. Compiled from official sources. Published in issues of Foreign Crops and Markets featuring commodity.

<sup>1</sup> Net export.

<sup>2</sup> Not separately classified.

<sup>3</sup> Net import.

<sup>4</sup> Year beginning July 1.

<sup>5</sup> 8 months, May–December.

<sup>6</sup> Includes a little other than beef.

<sup>7</sup> Preliminary.

<sup>8</sup> 6 months.

<sup>9</sup> 11 months

TABLE 58.—Beef and beef products: International trade, average 1911-1913, annual 1923-1925

. [Thousand pounds—i. e., 000 omitted]

Country	Average 1911-1913		Year ended Dec. 31					
			1923		1924		1925 preliminary	
	Imports	Exports	Imports	Exports	Imports	Exports	Imports	Exports
<b>Principal exporting countries:</b>								
Argentina.....	144	940,300	121	423,964	41	917,631	1,743,903	
Australia.....	437	301,882	16,498	155,722	1	283,819	138,577	
Brazil.....	48,060	171	5,852	194,137		180,583	144,670	
Canada.....	3,091	6,449	2,467	24,380	431	25,522	447	36,312
China.....	55	8,787	1,414	6,314	1,018	8,641		
Denmark.....	18,815	43,485	11,217	37,103	11,858	13,632	12,424	60,224
Netherlands.....	256,296	326,176	199,164	202,545	224,746	243,505	211,154	248,403
New Zealand.....	398	80,543	437	141,494	613	131,137	557	133,331
Rumania.....	4	2,566	544	4,061	553	9,030	387	7,581
United States.....	17,698	213,722	10,356	192,368	18,104	190,259	15,870	162,446
Uruguay.....	152	119,675		402,696		348,700		241,020
<b>Principal importing countries:</b>								
Austria-Hungary.....	12,093	3,762						
Belgium.....	9,034	1,577	150,377	4,341	228,399	13,994	191,568	51,246
British India.....	7,434	773	8,043	1,227	8,336	1,285	10,230	1,280
British Malaya.....			2,035	615	5,653	568		
Chile.....	6,639	298	852	167				
Cuba.....	37,622		54,808		55,617			
Czechoslovakia.....			0,461	17			262	
Egypt.....	479		4,697	22	5,754	48	3,801	10
Finland.....	14,755	9	4,317	34	3,199		2,635	
France.....	41,318	62,301	164,069	51,865	263,159	34,618	250,050	36,986
Germany.....	212,160	942	230,906	1,295	296,410	1,727	442,993	3,090
Hongkong.....			1,008	433	1,885	417		
Irish Free State.....					10,937	7,873	7,987	6,755
Italy.....	131	(?)	28,784	546	31,498	557	28,767	574
Japan.....	9,002		70,204		73,474		24,769	
Norway.....	20,203	2,337	21,182	1,665	22,905	776	16,620	754
Philippine Islands.....	15,637		6,438		9,175			
Poland.....			571	312	3,154	1,433	1,765	14,140
Spain.....	986	38	11,615		6,633	203		
Sweden.....	12,612	17,285	15,623	7,685	20,911	6,684	13,831	12,901
Switzerland.....	9,662	449	6,937	722	5,510	502	5,483	749
Union of South Africa.....	17,622	202	12,183	1,536	10,503	9,603	6,278	
United Kingdom.....	1,252,292	27,565	1,788,994	31,463	1,777,833	44,808	1,831,209	5,028
Other countries.....	20,468	872	10,655	10,871	23,535	18,748	3,110	8,673
<b>Total.....</b>	<b>2,044,172</b>	<b>2,162,336</b>	<b>2,857,820</b>	<b>2,889,640</b>	<b>3,129,180</b>	<b>3,497,012</b>	<b>3,080,254</b>	<b>3,063,662</b>

Division of Statistical and Historical Research. Compiled from official sources. Published in issues of Foreign Crops and Markets featuring commodity.

1 Year beginning July 1.  
 2 6 months.

3 11 months.  
 4 9 months.

5 Not separately stated.  
 6 5 months

TABLE 59.—Beef fats: Exports and imports, by principal countries, 1920-1925

(Thousand pounds—i. e., 000 omitted)

Country and year ended Dec. 31	Exports					Total
	Oleomargarine	Oleo oil	Stearin	Tallow	Other fats	
<b>Argentina:</b>						
1920	6,512		5,769	106,312		118,593
1921	1,904		3,614	112,377		117,895
1922	1,332		1,909	175,193		177,374
1923	1,621		2,477	237,118		241,216
1924	3,753		4,373	259,702		267,828
1925	1,621		2,477	237,118		241,216
<b>Australia:<sup>1</sup></b>						
1920				82,450		82,459
1921				59,107		59,107
1922				100,687		100,687
1923				116,132		116,132
1924				50,658		50,658
1925						
<b>Austria:</b>						
1920				401		401
1921				94		94
1922						
1923						
1924						
1925						
<b>Belgium:</b>						
1920	9,266	74				9,340
1921	6,317	818				7,135
1922	2,309					2,309
1923	1,515	32				1,547
1924	1,482					1,482
1925	3,735	361				4,096
<b>Brazil:</b>						
1920				8,008		8,008
1921			146	10,555		10,701
1922				5,673		5,673
1923				28,661		28,661
1924				8,179		8,179
1925				15,476		15,476
<b>Canada:</b>						
1920				1,754		1,754
1921				1,652		1,652
1922				982		982
1923				1,544		1,544
1924				2,313		2,313
1925				1,681		1,681
<b>China:</b>						
1920				14,154		14,154
1921				10,172		10,172
1922				3,434		3,434
1923				6,314		6,314
1924				8,641		8,641
1925						
<b>Cuba:</b>						
1920						
1921						
1922						
1923						
1924						
1925						
<b>Denmark:</b>						
1920	5,058	57	13	3,215		8,363
1921	1,115	8	457	3,534		5,114
1922	768	21	617	5,002		6,468
1923	4,178		785	3,837		8,800
1924	1,853		1,600	2,265		5,718
1925	455			2,716		3,170
<b>Finland:</b>						
1920	3					3
1921	31			3		34
1922	375					375
1923	33					33
1924						
1925						

<sup>1</sup> Year ended June 30.<sup>2</sup> Includes a little stearin.<sup>3</sup> 11 months.

TABLE 59.—Beef fats: Exports and imports, by principal countries, 1920-1925—  
Continued

[Thousand pounds—i. e., 600 omitted]

Country and year ended Dec. 31	Exports					Total
	Oleomar- garine	Oleo oil	Stearin	Tallow	Other fats	
France:						
1920	2,034			5,789		7,823
1921	3,135			23,053		26,188
1922	2,859			25,335		28,194
1923	4,930			20,870		25,799
1924	3,725			17,795		21,520
1925	4,095			22,648		26,743
Germany:						
1920				\$ 24		\$ 24
1921				\$ 260		\$ 260
1922				\$ 162		\$ 162
1923				\$ 140		\$ 140
1924				\$ 371		\$ 371
1925				\$ 1,232		\$ 1,232
Italy:						
1920	9					9
1921	20			38		58
1922	26			199		225
1923	45			501		546
1924	86			471		557
1925	39			535		574
Netherlands:						
1920	205,261			4,545	5,026	214,772
1921	155,348			7,610	3,572	165,930
1922	131,145			5,825	4,142	141,112
1923	168,522			6,078	7,182	181,782
1924	209,252			8,574	2,686	220,516
1925	263,780			6,354	2,870	273,004
New Zealand:						
1920			2	50,895		50,897
1921			11	62,075		62,086
1922			55	59,349		59,404
1923			137	50,544		50,681
1924			334	53,733		54,067
1925				50,045		50,045
Norway:						
1920	150		693	824		1,577
1921	144		477	970		1,609
1922	308		298	1,067		1,613
1923	315		706	334		1,695
1924	303		409	74		777
1925	318		421	15		754
Spain:						
1920				90		90
1921				76		76
1922			(10)			(10)
1923						
1924						
1925						
Sweden:						
1920	2,475	97		1,580		4,152
1921	1,787	219		2,143		4,149
1922	422			2,618		3,040
1923	48			1,033		1,081
1924	10	5		963		977
1925	417			772		1,189
Switzerland:						
1920	507		42			549
1921	189		34			213
1922	230		32			268
1923	589		17			642
1924	484		60			501
1925	688					748
Union of South Africa:						
1920			80	40		121
1921				13		14
1922	(10)			12		12
1923	(10)			1		1
1924	(10)			2		2
1925						

\* Includes a little mutton tallow.

† 8 months, May-December.

‡ Less than 500 pounds.

TABLE 59.—Beef fats: Exports and imports, by principal countries, 1920-1925—Continued

(Thousand pounds—i. e., 000 omitted)

Country and year ended Dec. 31	Exports					Total
	Oleomargarine	Oleo oil	Stearin	Tallow	Other fats	
United Kingdom:						
1920.....	0, 501	<sup>13</sup> 8, 563	5, 136	11, 740		34, 920
1921.....	2, 905	<sup>13</sup> 9, 974	0, 411	18, 884		38, 174
1922.....	2, 311	<sup>13</sup> 7, 810	4, 883	11, 023		26, 633
1923.....	3, 725	<sup>13</sup> 9, 119	5, 130	13, 480		31, 463
1924.....	4, 797	<sup>13</sup> 12, 116	4, 778	23, 117		44, 808
1925.....	5, 028					5, 028
United States:						
1920.....	16, 558	74, 368	17, 513	20, 692		129, 131
1921.....	3, 329	127, 078	32, 096	13, 798		177, 801
1922.....	1, 844	100, 287	22, 711	31, 376	16, 743	182, 061
1923.....	1, 792	98, 956	16, 886	36, 129	11, 445	161, 207
1924.....	774	90, 380	14, 471	33, 662	15, 621	164, 208
1925.....	627	91, 971	12, 446	17, 614	13, 666	125, 984
Uruguay:						
1920.....				10, 437	7, 856	18, 373
1921.....				9, 927	6, 674	16, 601
1922.....				23, 106	11, 251	34, 351
1923.....				26, 459	20, 588	47, 047
1924.....				20, 825	11, 564	32, 389
1925.....				<sup>11</sup> 10, 466	<sup>11</sup> 5, 479	<sup>11</sup> 15, 946
Other countries:						
1920.....	40			3, 512		3, 552
1921.....	125			3, 166	433	3, 724
1922.....	662			3, 020	1, 034	4, 716
1923.....	1, 258		( <sup>10</sup> )	6, 600	1, 182	9, 040
1924.....	7, 224			5, 888	537	13, 649
1925.....	6, 781			1, 290		8, 164
Total:						
1920.....	257, 329	83, 189	29, 248	326, 005	12, 962	709, 423
1921.....	176, 351	138, 895	43, 913	338, 937	19, 080	708, 776
1922.....	143, 597	117, 224	30, 505	454, 307	33, 170	773, 893
1923.....	188, 561	108, 100	26, 183	561, 025	40, 397	924, 272
1924.....	233, 752	111, 501	25, 474	497, 353	30, 412	888, 492
1925.....	227, 584	92, 332	15, 497	373, 801	22, 055	731, 149

<sup>10</sup> Less than 500 pounds.<sup>11</sup> 6 months.<sup>13</sup> Includes some oleomargarine and refined tallow.

118 STATISTICAL BULLETIN 20, U. S. DEPT. OF AGRICULTURE

TABLE 59.—Beef fats: Exports and imports, by principal countries, 1920-1925—Continued

[Thousand pounds—l. e., 000 omitted]

Country and year ended Dec. 31	Imports					Total
	Oleomargarine	Oleo oil	Stearin	Tallow	Other fats	
<b>Argentina:</b>						
1920						
1921						
1922						
1923			12			12
1924			4			4
1925			12			12
<b>Australia:<sup>1</sup></b>						
1920				1 069		069
1921				607		607
1922				240		240
1923				1,366		1,366
1924				6,470		6,470
1925						
<b>Austria:</b>						
1920	1,153			4,067		5,220
1921	4,486			4,455		8,941
1922						
1923						
1924						
1925						
<b>Belgium:</b>						
1920	4,734	1,082				5,816
1921	2,474	2,434				4,708
1922	1,704	1,613				3,307
1923	2,080	1,006				3,086
1924	3,904	1,163				5,167
1925	7,665	1,436				9,000
<b>Brazil:</b>						
1920				857		857
1921				585		585
1922				959		959
1923				662		662
1924						
1925						
<b>Canada:</b>						
1920	5,081	472		530		6,083
1921	2,057	136		30		2,223
1922	1,032	80		876		1,988
1923	1,213	38		634		1,885
1924		1		121		122
1925				65		65
<b>China:</b>						
1920	145		1,612			1,757
1921	168		1,195			1,363
1922	104		2,037			2,141
1923	167		1,247			1,414
1924	205		813			1,018
1925						
<b>Cuba:</b>						
1920	14					14
1921	103	1,405				1,508
1922	8	1,729				1,737
1923	9	2,500				2,509
1924	17	3,576				3,593
1925						
<b>Denmark:</b>						
1920	960	751	702	1,001		3,414
1921	1,121	2,155	641	3,257		7,174
1922	3,957	2,031	886	3,615		10,489
1923	2,806	2,500	969	4,511		10,795
1924	2,724	2,059	986	5,070		11,439
1925	3,975	2,814	747	4,888		12,424
<b>Finland:</b>						
1920	24	5	598	1,836		2,403
1921	42	65	312	1,145		1,564
1922	48	52	339	1,678		2,117
1923	250	118	737	3,212		4,317
1924			704	2,494		3,198
1925			478	2,168		2,646

<sup>1</sup> Year ended June 30.

<sup>2</sup> Includes a little stearin.

<sup>3</sup> Includes some glycerin.



TABLE 59.—Beef fats: Exports and imports, by principal countries, 1920-1925—Continued

(Thousand pounds—1. e., 600 omitted)

Country and year ended Dec. 31	Imports					
	Oleomargarine	Oleo oil	Stearin	Tallow	Other fats	Total
<b>France:</b>						
1920.....	7,649			38,403		46,052
1921.....	10,813			35,405		46,218
1922.....	5,330			27,071		32,401
1923.....	5,287			33,152		38,439
1924.....	7,923			43,718		51,641
1925.....	15,406			20,446		35,852
<b>Germany:</b>						
1920.....	11,260			48,367	* 1,806	61,392
1921.....	28,111			89,800		117,911
1922.....	28,637			85,668	* 500	114,805
1923.....	15,427			100,510	* 892	116,829
1924.....	23,890			87,093	* 333	111,322
1925.....	25,785			76,895	* 250	102,930
<b>Italy:</b>						
1920.....	1,304					1,304
1921.....	1,388			4,359		5,747
1922.....	692			35,619		36,311
1923.....	732			28,082		28,784
1924.....	490			31,007		31,497
1925.....	853			26,414		26,767
<b>Netherlands:</b>						
1920.....	17,384			25,409	22,892	65,775
1921.....	31,830			38,153	24,563	94,536
1922.....	32,718			48,889	28,889	110,496
1923.....	30,147			78,449	33,223	150,819
1924.....	27,831			96,575	35,512	159,918
1925.....	25,403			94,910	30,732	151,105
<b>New Zealand:</b>						
1920.....			356	03		419
1921.....			415	25		440
1922.....			400	11		411
1923.....			419	18		437
1924.....			613			613
1925.....			557			557
<b>Norway:</b>						
1920.....	2,165			* 16,885		19,080
1921.....	1,936			* 21,287		23,223
1922.....	1,330			* 22,860		24,190
1923.....	1,343			* 19,245		20,588
1924.....	3,039			* 19,222		22,262
1925.....	1,533			* 14,540		16,073
<b>Spain:</b>						
1920.....			* 1,055			1,055
1921.....			* 370			370
1922.....			572	8,318		8,890
1923.....			206	10,103		10,309
1924.....				** 6,471		6,471
1925.....						
<b>Sweden:</b>						
1920.....	885	3,852		3,747		8,584
1921.....	1,354	2,945		4,146		8,445
1922.....	1,408	3,680		5,645		10,779
1923.....	2,797	3,160		6,295		12,268
1924.....	3,093	2,640		9,204		15,837
1925.....	3,675	2,279		7,275		13,229
<b>Switzerland:</b>						
1920.....	4,076		312			4,388
1921.....	4,700		245			5,005
1922.....	4,337		181			4,568
1923.....	6,271		282			6,553
1924.....	5,043		242			5,285
1925.....	4,935		183			5,118
<b>Union of South Africa:</b>						
1920.....	1,336		1,661	7,016	(10)	10,013
1921.....	404		1,642	2,093		4,130
1922.....	383		1,843	5,124		7,364
1923.....	621		3,950	6,069	1,030	12,170
1924.....	683		2,925	8,250	605	10,503
1925.....			** 783	** 5,494		** 6,277

\* Includes goose grease.

\* Includes some oleomargarine, etc.

\* Includes a little palmstn.

\*\* Less than 500 pounds.

(10) 6 months.

(11) 9 months.

TABLE 59.—Beef fats: Exports and imports, by principal countries, 1920-1925—Continued

[Thousand pounds—i. e., 000 omitted]

Country and year ended Dec. 31	Imports					Total
	Oleomargarine	Oleo oil	Stearin	Tallow	Other fats	
United Kingdom:						
1920	100,297	11 51,925	9,444	53,012		214,678
1921	116,732	11 42,520	8,772	63,134		231,158
1922	110,237	11 45,038	9,982	84,090		247,247
1923	133,283	11 55,208	6,243	97,019		296,813
1924	146,984	11 61,201	6,978	81,444		296,607
1925	155,355	11 65,285	8,485	115,730		334,801
United States:			963	14,874		16,837
1920						
1921	2,695	443	3,620	42,929	51	49,738
1922	5,397	1,100	2,235	46,424	2,077	57,233
1923	3,709	1,093	2,215	39,380	8,547	54,934
1924	3,494	1,213	2,405	46,271	15,559	68,942
1925	13,030	1,672	2,458	51,561	3,998	72,719
1925	8,791	180	935	26,592	31	36,529
Total:						
1920	161,141	58,030	20,323	290,055	24,749	524,898
1921	213,466	52,360	15,827	314,911	26,630	623,194
1922	196,134	56,092	15,460	370,043	38,095	675,734
1923	210,827	65,818	16,470	436,168	50,710	788,993
1924	230,832	72,912	15,723	448,710	40,508	815,685
1925	252,838	71,993	12,130	385,413	31,013	763,435

Division of Statistical and Historical Research. Compiled from official sources. Published in issues of Foreign Crops and Markets featuring commodity.

TABLE 60.—Milk cows and other cattle: Farm value per head, by States, January 1, 1867-1925

[The values shown represent the average value per head of all milk cows on farms as represented by crop correspondents]

State or Territory	1867 <sup>1</sup>		1868 <sup>1</sup>		1869 <sup>1</sup>		1870 <sup>1</sup>		1871 <sup>1</sup>	
	Milk cows	Other cattle	Milk cows	Other cattle	Milk cows	Other cattle	Milk cows	Other cattle	Milk cows	Other cattle
	Dolls.	Dolls.	Dolls.	Dolls.	Dolls.	Dolls.	Dolls.	Dolls.	Dolls.	Dolls.
Maine	35.03	30.18	34.58	30.87	37.89	37.99	32.81	35.70	32.85	33.41
New Hampshire	35.00	29.08	34.12	28.20	40.56	35.22	35.99	36.49	33.88	33.06
Vermont	38.82	28.27	34.90	24.22	36.02	31.52	41.46	31.42	42.01	38.66
Massachusetts	44.43	38.26	48.45	38.32	49.78	40.13	46.90	40.79	63.44	40.34
Rhode Island	40.85	31.42	42.12	36.35	44.25	52.78	45.34	50.40	39.97	46.89
Connecticut	41.23	30.28	45.13	29.60	49.16	45.05	49.58	50.71	48.33	41.17
New York	42.51	29.32	37.94	28.73	39.93	34.42	44.61	37.85	43.82	38.18
New Jersey	40.99	32.81	41.31	28.73	51.99	30.52	52.70	39.40	55.45	40.70
Pennsylvania	35.19	34.56	32.45	23.39	34.74	26.98	38.61	23.88	42.16	37.41
Ohio	38.39	22.76	31.10	21.36	31.71	25.10	36.91	26.02	40.73	31.92
Indiana	26.83	18.25	28.22	17.50	29.90	19.06	33.31	23.14	34.78	23.63
Illinois	26.07	17.45	26.44	17.63	28.10	20.17	30.52	20.60	34.04	23.60
Michigan	35.12	25.43	30.54	20.90	32.91	25.65	35.40	27.02	37.17	28.59
Wisconsin	28.23	20.90	25.86	19.72	27.47	20.60	29.50	21.51	31.85	24.26
Minnesota	26.75	21.22	23.70	19.34	28.41	18.84	29.77	23.32	29.73	20.55
Iowa	23.29	17.76	22.45	16.53	26.84	20.01	28.78	21.25	30.09	21.73
Missouri	22.18	14.39	20.97	13.68	23.02	16.05	26.64	18.35	28.63	22.10
North Dakota										
South Dakota										
Nebraska	26.63	19.41	25.40	19.10	30.24	22.01	32.90	24.54	37.77	27.06
Kansas	23.86	17.08	21.57	15.65	22.62	19.82	30.85	22.55	34.74	26.05
Delaware	20.72	18.38	35.13	20.33	20.50	22.45	33.52	23.54	31.62	23.22
Maryland	30.92	20.11	28.81	18.27	33.51	23.19	35.60	25.61	35.31	24.58
Virginia	22.07	12.09	20.30	13.02	21.21	15.04	24.76	16.83	26.28	19.28
West Virginia										
North Carolina	14.90	6.69	13.73	6.74	15.27	8.19	16.94	9.19	20.39	9.65
South Carolina	16.43	8.43	13.47	6.95	17.59	10.03	18.00	9.55	20.68	10.91
Georgia	13.08	7.85	15.21	7.78	16.49	10.39	18.53	9.38	19.52	9.76
Florida	11.44	6.07	8.00	5.71	11.06	6.89	13.32	6.78	14.30	7.38
Kentucky	20.09	10.59	25.45	16.87	26.89	22.88	31.75	24.80	34.45	28.09

<sup>1</sup> Reduced to gold basis, 1867-1878.

<sup>2</sup> Reported for Dakota Territory prior to Jan. 1, 1892.

TABLE 60.—Milk cows and other cattle: Farm value per head, by States, January 1, 1867-1925—Continued

State or Territory	1867		1868		1869		1870		1871	
	Milk cows	Other cattle	Milk cows	Other cattle	Milk cows	Other cattle	Milk cows	Other cattle	Milk cows	Other cattle
Tennessee	20.71	10.72	18.11	8.51	20.68	12.64	23.97	14.23	21.29	13.34
Alabama	18.78	7.59	14.08	7.16	15.73	9.39	19.34	11.33	22.13	11.15
Mississippi	17.70	9.38	14.10	7.51	16.90	10.52	21.71	11.82	22.80	13.18
Arkansas	16.92	7.86	14.99	7.16	16.04	8.29	18.63	9.91	20.00	10.68
Louisiana	17.98	9.35	11.55	6.25	14.96	7.89	24.85	9.35	22.24	14.11
Oklahoma										
Texas	8.32	4.16	7.43	3.71	6.73	4.26	8.80	5.03	11.59	6.66
Montana										
Idaho										
Wyoming										
Colorado										
New Mexico										
Arizona										
Utah										
Nevada							(?)	(?)	50.00	30.80
Washington										
Oregon										
California					50.31	27.56	32.00	22.00	32.25	21.69
The Territories							47.62	26.22	46.36	26.82
							41.03	27.00	35.82	26.94
United States	28.74	15.79	26.56	15.09	29.15	18.73	32.70	18.87	33.69	20.78
	1872 <sup>1</sup>		1873 <sup>1</sup>		1874 <sup>1</sup>		1875 <sup>1</sup>		1876 <sup>1</sup>	
Maine	33.03	22.26	32.58	34.44	34.09	35.58	35.36	34.00	32.48	31.12
New Hampshire	30.35	28.12	32.09	34.23	34.55	34.14	35.43	35.11	33.80	33.47
Vermont	33.57	28.00	31.49	34.42	32.27	29.80	32.59	27.59	29.59	25.75
Massachusetts	36.54	32.27	36.08	35.53	40.91	35.62	41.03	34.74	42.43	41.78
Rhode Island	37.88	37.01	37.88	40.99	37.87	45.46	39.62	44.80	34.24	43.05
Connecticut	39.51	35.22	35.20	36.24	38.64	40.09	38.36	40.43	36.04	32.20
New York	30.23	31.26	30.30	30.35	27.73	20.25	33.57	30.42	32.92	27.96
New Jersey	35.23	34.60	39.36	28.00	41.59	30.78	42.53	32.56	38.96	32.13
Pennsylvania	35.89	28.42	31.04	20.85	30.23	24.08	31.71	25.34	30.45	25.49
Ohio	34.24	27.04	28.58	24.70	26.88	23.91	27.23	23.80	28.67	21.83
Indiana	30.77	20.40	27.39	21.37	26.93	18.79	23.58	17.86	24.06	17.25
Illinois	30.95	20.70	27.14	21.29	27.30	21.85	25.60	19.72	25.50	18.91
Michigan	33.79	26.08	29.70	25.20	27.73	23.08	20.36	24.40	29.50	23.13
Wisconsin	20.85	24.34	24.90	21.06	23.80	19.96	23.61	19.04	23.49	17.90
Minnesota	27.22	20.35	26.81	19.11	23.88	26.01	22.56	17.18	22.12	17.60
Iowa	23.11	16.05	25.10	20.86	24.09	20.16	23.72	19.19	23.62	18.36
Missouri	23.60	16.44	20.73	16.31	20.41	15.85	17.46	13.10	18.31	15.26
North Dakota										
South Dakota										
Nbraska	32.08	22.35	27.50	22.41	26.82	21.47	25.33	20.46	24.66	18.23
Kansas	28.20	19.22	25.79	18.24	23.00	17.18	18.49	14.01	20.66	16.94
Delaware	20.33	16.65	29.41	25.70	30.45	20.37	28.05	19.02	28.09	21.70
Maryland	23.50	28.02	27.42	21.09	28.73	20.70	26.13	20.14	26.61	20.08
Virginia	22.85	15.77	21.11	15.04	20.00	15.64	20.54	13.89	19.90	14.80
West Virginia	31.03	22.71	28.50	21.88	25.90	20.76	23.40	20.81	22.83	18.99
North Carolina	20.00	0.53	15.15	8.74	14.09	8.53	14.32	7.88	13.69	8.05
South Carolina	21.68	12.25	22.73	12.42	19.80	10.25	19.25	10.99	17.34	10.28
Georgia	10.07	9.38	19.55	9.80	16.85	8.95	16.88	8.58	14.94	7.82
Florida	12.86	7.62	13.47	7.96	13.02	8.39	12.24	7.61	12.84	7.15
Kentucky	29.80	23.82	26.85	21.41	24.05	20.50	23.72	20.11	24.53	18.56
Tennessee	20.93	12.72	19.20	12.18	19.87	12.86	16.14	10.19	18.29	10.70
Alabama	17.20	10.44	17.69	11.65	17.73	10.37	15.99	9.36	17.80	11.23
Mississippi	21.75	12.36	26.01	11.32	19.62	11.17	18.08	10.46	18.46	10.40
Arkansas	16.55	11.19	18.21	10.49	16.14	10.34	14.22	8.94	14.22	9.32
Louisiana	22.91	11.04	23.02	11.03	18.82	0.35	18.11	8.98	18.18	10.25
Oklahoma										
Texas	12.04	7.42	12.08	6.89	13.86	7.35	21.93	6.71	13.80	8.40
Montana										
Idaho										
Wyoming										
Colorado										
New Mexico										
Arizona										
Utah										
Nevada	40.00	25.20	39.00	23.00	37.50	23.22	33.50	20.75	32.95	21.00
Washington										
Oregon	37.90	23.23	32.05	19.43	24.42	16.16	31.55	14.59	21.75	12.75
California	44.68	23.80	43.44	22.71	33.28	19.52	32.19	18.92	31.40	20.08
The Territories	34.12	23.16	33.50	22.59	32.48	19.46	29.94	17.14	27.50	18.78
United States	29.45	18.12	29.72	18.06	25.63	17.55	25.74	16.91	25.61	17.00

<sup>1</sup> Reduced to gold basis, 1867-1878.

<sup>2</sup> Reported for Dakota Territory prior to Jan. 1, 1892.

<sup>3</sup> Included in the Territories.

<sup>4</sup> Includes the State of Nevada.



TABLE 60.—*Milk cows and other cattle: Farm value per head, by States, January 1, 1867-1925—Continued*

State or Territory	1882		1883		1894		1885		1886	
	Milk cows	Other cattle	Milk cows	Other cattle	Milk cows	Other cattle	Milk cows	Other cattle	Milk cows	Other cattle
Iowa.....	27.58	22.90	30.85	24.79	31.75	28.00	30.00	26.23	28.80	24.20
Missouri.....	22.35	20.36	25.22	20.35	28.00	22.62	27.00	22.50	24.59	20.84
North Dakota } South Dakota }			30.84	26.49	33.37	26.69	29.00	26.23	30.04	23.44
Nebraska.....	27.20	23.00	32.18	25.68	33.00	28.44	30.00	26.14	30.80	24.69
Kansas.....	26.62	22.16	30.80	24.67	33.60	27.12	31.00	25.81	28.46	22.94
Delaware.....	25.40	21.37	32.50	28.36	35.69	32.54	33.50	30.96	28.50	28.53
Maryland.....	27.34	23.53	30.07	25.92	30.25	25.41	34.00	27.74	30.15	25.08
Virginia.....	19.60	17.74	22.11	20.07	22.85	20.55	24.31	20.78	21.81	18.42
West Virginia.....	24.95	22.37	28.91	23.16	31.06	25.56	29.00	23.37	25.42	18.05
North Carolina.....	14.03	10.26	17.18	16.68	17.00	10.84	17.00	11.91	16.05	10.24
South Carolina.....	16.50	11.47	18.69	16.23	22.33	11.75	18.50	10.96	19.93	11.18
Georgia.....	15.10	10.08	17.18	16.09	19.04	11.75	17.50	10.75	18.35	9.91
Florida.....	12.35	8.35	14.12	9.11	14.30	9.18	14.07	8.89	10.00	8.79
Kentucky.....	29.00	23.15	30.25	24.69	32.28	27.55	33.21	26.90	28.53	21.18
Tennessee.....	17.63	13.72	22.50	15.02	23.62	16.74	23.51	16.03	20.00	13.45
Alabama.....	13.25	9.15	15.46	10.47	16.51	11.33	16.00	9.95	15.92	10.13
Mississippi.....	14.03	9.75	16.60	10.84	16.75	10.81	16.53	10.46	15.96	9.89
Arkansas.....	17.20	11.07	21.51	12.66	21.67	13.65	20.22	12.03	17.98	11.26
Louisiana.....	17.85	11.95	19.97	10.98	20.43	12.22	18.20	12.05	19.00	11.93
Oklahoma.....										
Indian Territory.....			14.08		17.00		28.00			22.00
Texas.....	18.16	12.20	22.64	14.79	24.50	17.51	24.00	15.77	20.29	13.00
Montana.....			37.00	25.10	37.00	26.16	40.00	28.17	37.00	22.08
Idaho.....			36.00	25.00	37.50	26.00	40.00	27.00	35.00	22.00
Wyoming.....			25.00	23.46	33.00	26.15	38.00	25.21	35.00	25.00
Colorado.....	(2)	(2)	39.08	26.05	40.60	25.47	40.00	26.88	40.67	25.70
New Mexico.....			29.33	19.26	35.00	20.01	27.00	18.83	26.00	18.00
Arizona.....			23.50	10.00	32.50	20.00	31.00	21.00	31.00	20.00
Utah.....			28.17	23.02	35.12	23.69	34.06	24.49	30.86	23.88
Nevada.....	(3)	(3)	36.00	18.00	37.33	27.15	40.00	27.57	39.00	23.55
Washington.....			31.38	23.99	36.50	24.84	33.50	27.64	32.00	26.00
Oregon.....	22.15	15.12	31.43	22.18	36.00	26.21	28.00	27.04	27.40	23.73
California.....	32.70	21.77	36.17	27.48	38.00	29.15	33.50	30.38	38.75	28.06
The Territories.....	26.30	20.47								
United States.....	25.89	19.89	30.21	21.81	31.37	23.52	29.70	23.25	27.40	21.17
			1887	1888	1889	1890	1891			
Maine.....	29.50	28.13	29.00	27.51	28.00	25.91	25.00	23.76	26.40	23.94
New Hampshire.....	30.20	30.64	30.50	29.94	29.63	26.96	27.63	23.87	26.50	22.87
Vermont.....	27.22	27.25	28.70	28.05	26.20	25.69	23.75	22.68	23.50	21.41
Massachusetts.....	35.00	31.24	34.17	28.47	33.50	27.98	32.50	25.24	32.40	26.33
Rhode Island.....	35.50	32.86	35.75	32.27	33.00	30.91	31.00	27.25	33.00	26.67
Connecticut.....	33.33	31.69	33.71	31.24	34.50	30.25	31.08	27.20	32.00	26.64
New York.....	31.30	33.16	30.50	31.02	29.00	31.23	28.11	28.12	27.21	26.95
New Jersey.....	35.00	33.50	35.92	32.35	34.02	31.27	34.47	28.92	34.00	28.06
Pennsylvania.....	29.00	25.14	28.00	26.00	27.56	24.64	38.06	23.07	26.67	22.71
Ohio.....	29.18	26.90	29.20	25.60	28.75	25.10	24.80	22.62	24.00	21.49
Indiana.....	27.28	24.17	27.75	22.44	25.50	21.47	21.48	18.82	21.50	18.07
Illinois.....	29.33	25.27	26.50	22.23	25.20	21.17	22.62	18.71	22.00	17.92
Michigan.....	30.27	25.84	30.00	25.16	28.76	24.07	26.24	21.38	25.18	20.16
Wisconsin.....	25.70	23.48	23.83	20.97	25.00	19.42	24.29	17.16	21.50	16.28
Minnesota.....	25.50	22.17	23.75	20.36	22.30	18.10	20.79	16.51	20.50	17.55
Iowa.....	20.18	22.38	23.30	20.35	22.32	20.40	19.79	13.03	18.75	17.55
Missouri.....	23.50	19.20	20.25	18.24	19.30	16.87	18.53	15.98	17.00	15.07
North Dakota } South Dakota }	28.00	22.31	21.67	21.73	28.00	20.42	19.32	15.79	18.25	15.91
Nebraska.....	23.63	24.29	25.50	21.68	22.50	18.96	20.15	17.03	18.50	16.73
Kansas.....	20.27	22.41	22.41	20.37	20.36	18.26	18.09	16.71	18.30	16.76
Delaware.....	30.50	26.64	30.00	28.00	27.50	25.92	27.50	24.78	24.50	21.17
Maryland.....	29.50	24.88	28.25	24.18	26.25	21.96	24.36	18.53	25.00	20.15
Virginia.....	23.00	18.59	21.50	17.37	20.62	17.27	19.28	15.06	21.69	16.63
West Virginia.....	20.50	20.32	24.07	18.50	23.40	18.07	21.62	18.00	22.50	18.32
North Carolina.....	15.75	9.96	16.00	10.99	16.50	11.41	16.04	10.47	17.50	11.12
South Carolina.....	18.25	10.67	19.00	12.48	21.00	13.21	21.40	13.15	21.23	12.54
Georgia.....	17.00	9.88	17.00	11.01	17.30	11.78	17.24	11.03	18.10	9.87
Florida.....	15.55	8.84	16.32	3.50	16.08	8.99	16.40	8.88	10.50	8.78
Kentucky.....	27.23	23.82	24.30	21.24	24.00	20.15	21.69	17.69	21.00	16.73

<sup>1</sup> Reported for Dakota Territory prior to Jan. 1, 1892.

<sup>2</sup> Included in the Territories.

<sup>3</sup> Includes the States of Nevada and Colorado.





TABLE 60.—Milk cows and other cattle: Farm value per head, by States, January 1, 1867-1925—Continued

State or Territory	1902		1903		1904		1905		1906	
	Milk cows	Other cattle	Milk cows	Other cattle	Milk cows	Other cattle	Milk cows	Other cattle	Milk cows	Other cattle
	Dolla.	Dolla.	Dolla.	Dolla.	Dolla.	Dolla.	Dolla.	Dolla.	Dolla.	Dolla.
Nebraska.....	28.77	20.85	28.33	19.71	29.53	17.48	25.53	17.34	26.00	18.42
Kansas.....	28.06	22.08	28.35	22.53	24.91	18.90	23.69	17.21	26.05	18.83
Delaware.....	29.50	18.89	32.80	10.80	33.01	17.61	20.25	17.44	32.00	18.42
Maryland.....	23.10	15.61	20.61	18.55	20.63	18.49	20.54	17.69	23.90	18.16
Virginia.....	24.32	10.07	25.33	17.44	24.76	17.04	24.02	16.00	25.35	17.75
West Virginia.....	27.57	9.50	10.81	9.81	22.36	20.64	25.05	19.73	30.00	10.53
North Carolina.....	18.74	8.03	22.92	9.76	24.48	11.17	24.64	10.02	28.90	11.30
South Carolina.....	20.27	8.74	21.04	9.32	22.68	11.36	21.73	10.28	26.75	10.27
Georgia.....	21.29	8.01	21.60	8.62	23.38	11.36	21.09	15.51	25.20	10.43
Florida.....	19.50	18.05	26.69	10.07	25.05	9.09	23.46	9.12	25.00	10.37
Kentucky.....	22.00	12.31	22.07	12.47	22.23	10.64	21.09	15.51	25.20	10.43
Tennessee.....	18.60	8.01	18.62	7.45	19.67	11.43	21.88	10.91	22.65	10.98
Alabama.....	19.23	8.42	19.43	9.02	22.36	7.70	19.63	7.82	20.40	8.32
Mississippi.....	17.00	8.70	19.03	9.05	18.30	9.00	22.50	3.20	25.05	8.51
Arkansas.....	23.07	10.80	24.81	10.00	24.30	7.05	17.27	7.51	17.85	7.82
Louisiana.....	27.40	20.70	26.54	17.86	21.61	13.81	21.20	13.30	22.70	14.73
Oklahoma.....	25.45	19.41	26.17	16.59	22.64	13.13	21.67	13.57	24.20	11.78
Indian Territory.....	22.35	13.96	22.26	13.70	19.66	10.13	19.82	10.09	23.50	11.78
Texas.....	37.95	28.48	40.12	27.21	36.20	19.42	32.88	18.42	34.05	17.90
Montana.....	31.43	20.91	35.42	21.81	31.28	17.97	32.58	16.30	31.20	16.14
Idaho.....	37.25	20.81	35.46	23.31	32.90	16.60	34.58	21.33	35.75	20.12
Wyoming.....	35.14	22.74	33.24	18.01	30.06	16.45	30.53	17.53	30.85	19.00
Colorado.....	34.26	18.49	34.84	17.45	31.30	14.55	31.08	13.81	31.50	14.84
New Mexico.....	33.27	16.80	37.58	16.56	35.91	17.30	35.59	16.11	35.10	15.98
Arizona.....	33.00	21.88	32.82	19.05	30.53	17.39	31.12	16.69	33.00	16.00
Utah.....	30.08	21.37	37.33	22.35	36.62	22.34	37.56	16.49	35.85	17.15
Nevada.....	39.82	22.21	38.55	22.24	33.41	19.08	31.31	16.27	32.50	15.03
Washington.....	34.01	21.28	35.63	20.61	30.06	16.25	27.59	14.69	28.00	14.77
Oregon.....	40.05	23.46	40.43	24.51	38.55	21.98	30.57	19.29	34.05	17.52
California.....										
United States.....	29.23	18.76	30.21	18.46	29.21	16.32	27.44	15.15	29.44	15.85
State or Territory	1907		1908		1909		1910		1911	
	Milk cows	Other cattle	Milk cows	Other cattle	Milk cows	Other cattle	Milk cows	Other cattle	Milk cows	Other cattle
	Dolla.	Dolla.	Dolla.	Dolla.	Dolla.	Dolla.	Dolla.	Dolla.	Dolla.	Dolla.
Maine.....	31.00	16.00	31.00	16.00	29.00	15.00	33.00	16.00	44.00	21.20
New Hampshire.....	33.00	17.00	32.50	17.00	32.00	18.00	36.20	20.30	48.50	24.80
Vermont.....	28.00	15.00	30.00	14.00	30.00	13.50	34.20	14.40	46.00	20.00
Massachusetts.....	42.00	18.00	40.00	17.00	40.00	16.00	42.00	16.70	49.00	19.00
Rhode Island.....	42.00	20.00	42.50	19.00	43.00	18.00	43.80	17.50	52.50	19.60
Connecticut.....	37.00	18.00	37.50	19.00	38.00	17.50	41.00	19.10	40.00	21.90
New York.....	36.00	18.00	33.50	17.00	34.25	16.50	39.50	18.20	48.50	22.20
New Jersey.....	44.00	20.00	43.00	21.00	45.50	20.50	47.50	21.40	53.50	23.70
Pennsylvania.....	36.00	18.00	36.00	18.00	37.00	18.50	39.00	19.20	44.50	21.40
Ohio.....	34.00	22.00	33.00	21.00	37.75	22.00	42.80	24.10	47.00	24.80
Indiana.....	33.00	21.00	33.00	21.00	37.75	22.00	41.00	24.50	44.50	25.70
Illinois.....	35.00	22.00	35.00	22.00	35.50	21.50	41.00	24.10	47.00	24.80
Michigan.....	34.00	17.00	34.00	16.00	37.00	23.00	41.00	24.50	44.50	25.70
Wisconsin.....	31.00	15.00	30.50	13.00	35.25	16.40	41.50	26.40	47.00	26.30
Minnesota.....	29.00	13.00	28.00	12.00	34.00	15.00	36.00	16.40	42.50	19.00
Iowa.....	32.00	23.00	30.50	21.00	34.00	22.50	33.00	14.30	36.00	15.00
Missouri.....	27.00	19.00	28.50	20.00	31.00	21.00	34.80	22.20	40.00	24.10
North Dakota.....	28.00	19.00	27.50	16.00	30.50	17.50	33.90	22.60	39.50	24.60
South Dakota.....	20.00	19.00	20.00	15.00	30.00	18.50	33.00	20.50	35.50	19.10
Nbraska.....	28.00	20.00	20.00	19.00	31.00	20.00	35.00	21.50	35.50	21.80
Kansas.....	35.00	19.00	36.50	20.00	33.00	21.50	35.00	21.00	37.50	22.50
Delaware.....	31.00	18.00	32.00	20.00	30.00	19.50	33.00	23.70	40.00	25.30
Maryland.....	28.00	18.00	28.00	20.00	33.00	20.00	37.30	21.00	42.50	22.30
Virginia.....	31.00	21.00	33.00	22.00	32.50	21.50	35.00	22.50	36.50	23.60
West Virginia.....	24.00	12.00	24.00	12.00	25.00	11.50	25.50	12.50	28.00	13.40
North Carolina.....	23.00	11.00	25.00	11.00	23.50	9.50	28.00	12.00	31.50	13.00
South Carolina.....	30.00	11.00	27.00	10.00	26.50	10.00	27.50	10.30	28.50	11.60
Georgia.....	28.00	12.00	27.00	12.00	30.75	18.50	32.70	19.00	36.00	12.40
Florida.....	21.00	9.00	21.00	8.00	22.00	8.00	27.50	13.50	31.00	15.00
Kentucky.....	21.00	9.00	21.00	8.00	20.00	8.00	23.00	9.00	25.00	9.10
Tennessee.....	17.50	7.00	18.50	8.00	18.25	8.00	22.00	8.40	27.00	9.70
Alabama.....	24.00	10.00	24.00	10.00	21.50	10.00	24.50	9.00	27.50	10.70
Mississippi.....	24.00	13.00	26.00	16.00	26.25	16.50	31.50	10.30	29.50	11.60
Arkansas.....	24.75	12.00	26.00	12.00	27.00	13.00	29.50	15.30	31.00	16.70
Louisiana.....										
Oklahoma.....										
Indian Territory.....										
Texas.....										



TABLE 60.—*Milk cows and other cattle: Farm value per head, by States, January 1, 1867-1925—Continued*

State or Territory	1907		1908		1909		1910		1911	
	Milk cows	Other cattle	Milk cows	Other cattle	Milk cows	Other cattle	Milk cows	Other cattle	Milk cows	Other cattle
	Dolls.	Dolls.	Dolls.	Dolls.	Dolls.	Dolls.	Dolls.	Dolls.	Dolls.	Dolls.
Montana	35.00	20.00	36.00	20.00	44.00	22.00	46.50	27.40	48.50	27.60
Idaho	32.00	17.00	32.00	17.00	35.50	18.50	41.40	21.40	43.50	21.70
Wyoming	40.00	22.00	38.00	24.00	40.00	23.00	43.70	26.40	45.00	26.60
Colorado	36.00	20.00	37.00	20.00	35.50	19.50	41.00	23.00	44.50	24.80
New Mexico	37.00	17.00	38.00	17.00	36.50	16.00	38.80	17.40	42.50	19.80
Arizona	40.00	17.00	43.00	17.00	45.00	19.00	43.00	19.30	48.50	20.50
Utah	30.00	18.00	31.00	17.00	31.50	17.00	34.00	18.30	39.00	19.30
Nevada	36.00	18.00	45.00	20.00	49.25	16.00	44.00	20.70	48.00	24.00
Washington	34.00	17.00	37.00	18.00	40.00	18.00	41.80	19.00	45.00	21.90
Oregon	32.00	15.00	35.00	17.00	36.00	17.00	39.60	13.50	42.00	21.00
California	35.00	18.00	36.00	19.00	36.00	17.50	38.40	20.16	48.00	23.50
United States	31.00	17.10	30.67	16.80	32.36	17.49	35.29	19.07	39.97	20.54
	1912		1913		1914		1915		1916	
Maine	44.00	19.80	46.00	21.20	47.50	23.40	54.00	26.10	50.00	24.60
New Hampshire	44.00	21.00	48.00	24.00	53.50	26.80	60.00	28.00	60.00	28.50
Vermont	42.00	18.20	44.50	18.30	47.50	21.10	52.00	23.10	54.00	23.30
Massachusetts	50.00	18.80	51.00	19.90	59.00	23.10	66.00	25.10	68.00	25.40
Rhode Island	50.40	20.00	52.50	20.00	70.00	28.10	71.00	26.80	77.00	28.30
Connecticut	40.20	21.00	51.70	22.50	58.00	27.80	66.70	29.80	68.30	29.70
New York	43.30	19.80	50.00	22.00	57.00	27.20	61.00	28.20	57.20	26.80
New Jersey	53.20	24.10	55.20	25.10	67.00	30.50	68.00	31.50	71.00	32.50
Pennsylvania	43.70	21.70	46.60	23.60	58.40	28.30	59.50	29.30	56.50	27.10
Ohio	42.00	24.30	50.00	26.80	60.00	35.40	60.00	34.60	58.00	33.80
Indiana	41.00	24.50	45.70	30.10	53.80	33.00	55.00	35.20	54.50	36.80
Illinois	45.50	20.60	51.00	31.60	58.20	35.50	59.50	37.80	60.20	38.50
Michigan	40.50	18.80	45.00	22.10	59.70	28.10	60.50	29.80	56.20	27.30
Wisconsin	40.40	18.00	47.70	21.70	59.90	27.10	59.50	27.70	55.00	25.20
Minnesota	36.00	15.30	45.00	20.00	55.00	24.30	53.50	24.70	51.00	22.40
Iowa	40.80	25.00	50.30	33.00	60.50	30.20	57.00	37.50	58.50	38.30
Missouri	40.20	25.30	45.30	31.10	54.00	36.10	54.50	37.90	54.40	38.90
North Dakota	37.00	21.00	47.00	27.20	59.00	34.60	61.50	36.00	57.00	35.00
South Dakota	35.00	22.20	48.00	32.30	61.00	39.50	50.50	30.50	50.00	38.40
Nebraska	40.60	24.50	49.60	32.40	60.70	38.10	62.50	40.80	60.00	40.50
Kansas	41.00	20.40	49.20	33.40	57.50	30.90	63.50	42.50	60.00	41.70
Delaware	37.00	22.00	42.20	23.80	52.00	29.20	56.50	31.50	53.00	28.00
Maryland	37.00	21.40	42.60	24.60	53.80	29.40	54.00	29.50	52.00	28.80
Virginia	31.40	19.00	34.00	23.20	42.00	27.60	43.50	25.60	41.50	28.20
West Virginia	33.80	22.10	42.00	30.00	50.00	35.90	51.00	36.30	50.00	36.30
North Carolina	28.00	12.60	30.10	14.90	35.10	17.30	36.50	17.00	34.00	16.80
South Carolina	32.30	13.20	32.50	14.20	34.20	14.90	33.00	14.60	34.50	15.40
Georgia	28.00	11.00	28.50	11.00	31.30	12.70	32.00	12.80	31.50	13.50
Florida	33.50	13.10	36.00	12.20	38.00	13.70	42.50	14.50	40.00	14.00
Kentucky	35.30	21.10	38.60	25.90	44.50	23.80	46.50	30.40	44.80	30.80
Tennessee	32.00	14.70	33.10	16.90	41.40	21.40	41.00	22.40	39.50	22.60
Alabama	25.00	9.60	27.00	10.10	32.40	12.00	31.50	12.60	32.00	13.00
Mississippi	26.00	10.00	27.70	10.40	34.00	13.50	35.00	14.30	33.50	14.10
Arkansas	27.00	11.40	28.60	12.20	37.50	15.80	37.00	17.20	38.00	17.00
Louisiana	29.50	11.20	29.00	12.00	34.00	15.30	36.00	16.40	37.00	16.80
Oklahoma	35.40	21.50	43.00	27.60	50.30	33.40	62.00	35.40	55.00	37.00
Texas	35.10	17.00	38.90	22.60	45.00	26.50	47.50	31.70	51.00	33.10
Montana	49.40	29.50	61.00	38.40	70.50	46.40	75.00	49.00	77.50	50.40
Idaho	48.50	25.50	59.60	33.50	69.80	41.20	72.00	41.80	68.00	36.00
Wyoming	48.00	25.80	58.00	38.80	74.50	49.40	78.00	53.30	80.50	52.70
Colorado	47.00	27.60	63.80	34.10	63.00	40.00	68.00	43.70	72.00	44.80
New Mexico	43.00	23.40	47.80	29.00	55.00	32.70	61.50	35.50	67.00	40.10
Arizona	51.00	23.30	58.00	29.20	64.00	32.50	74.00	34.50	78.00	34.20
Utah	40.00	21.50	49.00	28.50	59.00	35.50	62.00	35.80	62.00	35.80
Nevada	50.00	26.10	62.00	33.30	65.10	38.90	77.50	40.70	76.00	39.70
Washington	54.00	24.40	62.50	30.50	74.00	35.70	74.00	34.90	66.50	39.30
Oregon	47.20	25.30	56.00	32.00	65.00	38.00	63.50	36.30	55.00	32.20
California	53.00	26.70	53.50	29.20	62.00	33.00	72.00	39.30	69.00	38.30
United States	39.39	21.20	45.02	26.36	53.94	31.13	55.33	33.38	53.92	33.53

TABLE 60.—Milk cows and other cattle: Farm value per head, by States, January 1, 1867-1925—Continued

State or Territory	1917		1918		1919		1920		1921	
	Milk cows	Other cattle	Milk cows	Other cattle	Milk cows	Other cattle	Milk cows	Other cattle	Milk cows	Other cattle
	<i>Dolls.</i>	<i>Dolls.</i>	<i>Dolls.</i>	<i>Dolls.</i>	<i>Dolls.</i>	<i>Dolls.</i>	<i>Dolls.</i>	<i>Dolls.</i>	<i>Dolls.</i>	<i>Dolls.</i>
Maine.....	58.00	27.90	75.00	37.60	70.50	36.10	79.00	34.20	60.00	25.60
New Hampshire.....	66.50	31.60	85.00	40.00	80.00	39.80	88.00	38.80	74.00	30.30
Vermont.....	62.50	25.70	76.00	33.40	72.00	31.20	89.00	32.60	65.00	21.40
Massachusetts.....	73.00	29.60	90.00	37.30	94.00	36.30	105.00	42.00	94.00	34.90
Rhode Island.....	77.00	31.80	93.00	39.70	101.00	40.10	110.00	46.90	100.00	35.60
Connecticut.....	73.50	30.50	85.00	41.00	94.00	41.90	105.00	47.70	90.00	37.40
New York.....	68.00	31.00	85.00	38.30	89.00	41.00	107.00	48.30	73.00	29.50
New Jersey.....	76.00	34.00	90.00	41.60	100.00	51.30	128.00	57.00	110.00	47.70
Pennsylvania.....	62.50	30.80	75.00	36.80	85.00	40.70	98.00	46.00	77.00	37.70
Ohio.....	60.00	36.40	74.00	43.70	83.50	47.30	92.00	49.70	72.00	38.40
Indiana.....	58.50	30.00	70.00	45.00	85.00	52.40	88.00	51.60	65.00	38.70
Illinois.....	68.00	43.30	80.50	49.70	90.00	54.00	96.00	54.00	63.00	36.80
Michigan.....	61.50	30.20	74.00	35.90	83.00	38.90	90.00	42.80	70.00	29.00
Wisconsin.....	66.00	20.80	75.00	33.30	82.00	37.00	97.00	40.20	65.00	25.00
Minnesota.....	58.00	26.60	76.00	31.40	78.00	33.60	82.00	32.60	58.00	23.20
Iowa.....	60.50	43.20	70.70	47.90	86.00	52.60	88.00	49.00	62.00	34.50
Missouri.....	38.50	40.90	60.70	47.60	74.00	49.40	79.00	48.90	58.00	34.20
North Dakota.....	61.50	38.20	69.00	41.00	80.00	47.00	77.00	41.40	55.00	25.20
South Dakota.....	67.00	43.70	75.00	49.80	82.00	53.90	75.00	44.30	56.00	26.90
Nebraska.....	68.00	44.30	78.50	46.30	85.00	49.50	83.00	45.30	63.00	33.10
Kansas.....	64.50	43.10	75.40	49.30	81.00	52.70	81.00	48.00	62.00	31.50
Delaware.....	50.00	31.90	64.00	35.80	76.00	42.80	85.00	46.80	61.00	38.90
Maryland.....	58.00	32.20	69.50	38.90	80.00	45.00	89.00	50.40	73.00	48.00
Virginia.....	46.50	31.80	57.00	37.70	69.00	46.40	78.00	49.20	59.00	36.60
West Virginia.....	58.50	38.70	61.50	44.80	71.00	50.30	76.00	51.70	66.00	41.70
North Carolina.....	39.00	19.40	51.00	24.80	63.00	31.90	78.00	36.30	58.00	34.20
South Carolina.....	40.00	18.30	57.50	25.00	78.00	34.40	85.00	36.50	58.00	30.30
Georgia.....	37.00	16.20	51.80	22.20	65.00	27.50	65.00	27.20	45.00	19.60
Florida.....	43.00	16.50	53.00	22.30	61.00	24.80	72.00	27.30	74.00	21.70
Kentucky.....	40.50	33.70	61.00	39.00	72.00	42.50	73.00	41.20	57.00	28.40
Tennessee.....	47.00	25.60	55.00	30.10	65.00	34.30	70.00	32.80	49.00	20.60
Alabama.....	36.50	14.70	47.50	20.40	58.00	24.30	57.00	22.00	40.00	13.10
Mississippi.....	38.00	16.40	47.50	21.00	60.00	26.70	62.00	23.50	47.00	14.10
Arkansas.....	44.00	18.20	56.00	24.00	50.00	24.70	56.00	24.40	43.00	14.30
Louisiana.....	42.00	20.00	49.50	21.20	55.00	29.80	67.00	29.30	52.00	23.70
Oklahoma.....	20.00	38.90	67.70	43.90	88.00	44.30	68.00	41.70	52.00	21.40
Texas.....	54.50	32.60	57.50	34.40	63.00	36.80	77.00	41.80	63.00	31.20
Montana.....	79.00	63.10	83.50	56.10	87.00	58.90	83.00	50.60	75.00	35.40
Idaho.....	13.50	38.60	73.00	44.70	82.00	48.90	85.00	44.10	72.00	32.60
Wyoming.....	51.50	62.70	58.00	59.10	65.00	61.80	93.00	50.50	75.00	38.40
Colorado.....	73.50	44.70	82.00	50.20	88.00	54.40	87.00	48.10	70.00	33.50
New Mexico.....	68.00	49.70	72.00	41.90	75.00	42.00	83.00	45.50	73.00	35.20
Arizona.....	85.00	37.30	85.00	40.50	90.00	43.40	95.00	44.00	105.00	38.00
Utah.....	61.00	34.00	73.50	43.90	82.00	48.10	78.00	39.30	70.00	29.80
Nevada.....	78.00	39.50	85.00	46.30	94.00	47.00	88.00	45.00	86.00	35.80
Washington.....	59.50	30.40	70.00	36.00	75.00	37.60	88.00	43.80	73.00	33.10
Oregon.....	55.00	37.30	60.00	39.50	69.00	44.80	83.00	46.20	75.00	37.70
California.....	67.00	38.10	72.50	42.10	79.00	48.20	97.00	51.40	93.00	45.20
United States.....	59.03	35.02	70.54	40.88	78.20	44.22	85.56	43.21	64.13	31.36

TABLE 60.—Milk cows and other cattle: Farm value per head, by States, January 1, 1867-1925—Continued

State or Territory	1922		1923		1924		1925	
	Milk cows	Other cattle	Milk cows	Other cattle	Milk cows	Other cattle	Milk cows	Other cattle
	Dolls.	Dolls.	Dolls.	Dolls.	Dolls.	Dolls.	Dolls.	Dolls.
Maine.....	48.00	20.20	55.00	23.00	56.00	26.20	52.00	24.50
New Hampshire.....	60.00	22.70	59.00	25.50	63.00	27.10	59.00	24.30
Vermont.....	55.00	16.80	56.00	18.80	57.00	18.80	57.00	18.80
Massachusetts.....	79.00	28.20	74.00	25.70	78.00	27.70	75.00	27.20
Rhode Island.....	79.00	31.20	84.00	30.20	88.00	29.80	80.00	28.50
Connecticut.....	74.00	29.70	78.00	29.50	83.00	30.40	78.00	32.10
New York.....	67.00	24.70	63.00	24.50	65.00	25.30	62.00	25.90
New Jersey.....	86.00	37.00	87.00	38.80	85.00	40.10	75.00	41.50
Pennsylvania.....	60.00	29.00	60.00	29.00	62.00	30.00	61.00	31.10
Ohio.....	56.00	29.70	56.00	31.70	56.00	31.10	57.00	31.30
Indiana.....	53.00	30.00	53.00	32.40	55.00	31.70	57.00	31.70
Illinois.....	52.00	29.30	56.00	34.00	60.00	35.00	59.00	33.00
Michigan.....	53.00	21.80	55.00	24.50	63.00	24.90	60.00	25.70
Wisconsin.....	52.00	19.60	57.00	22.40	58.00	23.70	55.00	22.70
Minnesota.....	48.00	18.00	47.00	20.40	52.00	21.10	51.00	22.10
Iowa.....	53.00	29.00	58.00	35.20	66.00	34.30	58.00	32.70
Missouri.....	44.00	20.50	45.00	28.70	46.00	29.20	44.00	28.10
North Dakota.....	43.00	18.50	44.00	21.40	47.00	19.80	44.00	20.50
South Dakota.....	47.00	24.20	51.00	29.40	50.00	27.50	47.00	26.20
Nebraska.....	53.00	27.40	57.00	31.80	55.00	30.30	54.00	29.10
Kansas.....	46.00	24.50	46.00	27.20	50.00	25.90	49.00	26.30
Delaware.....	57.00	26.90	55.00	29.00	56.00	27.70	60.00	30.00
Maryland.....	63.00	33.20	60.00	35.20	63.00	33.30	60.00	33.80
Virginia.....	43.00	24.70	42.00	27.30	42.00	26.40	40.00	26.90
West Virginia.....	50.00	28.00	48.00	33.90	43.00	30.60	40.00	28.90
North Carolina.....	42.00	17.30	39.00	17.10	43.00	17.30	40.00	16.30
South Carolina.....	40.00	13.80	35.00	12.50	38.00	14.20	36.00	13.10
Georgia.....	29.00	10.90	28.00	11.00	30.00	10.40	30.00	11.00
Florida.....	56.00	18.10	56.00	16.00	55.00	15.30	54.00	13.80
Kentucky.....	40.00	20.00	40.00	22.80	38.00	20.20	37.00	19.40
Tennessee.....	35.00	15.20	34.00	15.70	32.00	14.80	31.00	14.40
Alabama.....	29.00	10.00	27.00	9.60	27.00	9.40	26.00	8.60
Mississippi.....	30.00	10.80	27.00	9.50	27.00	9.00	24.00	8.40
Arkansas.....	29.00	10.00	24.00	8.80	21.00	7.60	25.00	8.70
Louisiana.....	43.00	15.20	38.00	14.70	37.00	15.00	37.00	12.70
Oklahoma.....	39.00	17.50	34.00	16.80	31.00	15.00	34.00	16.50
Texas.....	43.00	19.90	36.00	18.60	33.00	18.60	33.00	20.20
Montana.....	58.00	27.20	55.00	30.90	53.00	27.60	50.00	27.10
Idaho.....	65.00	27.50	63.00	28.80	62.00	24.80	50.00	22.70
Wyoming.....	71.00	29.70	67.00	30.70	57.00	29.80	50.00	27.80
Colorado.....	57.00	36.40	53.00	25.40	50.00	25.10	45.00	23.30
New Mexico.....	60.00	24.90	50.00	21.90	50.00	22.50	45.00	21.50
Arizona.....	95.00	26.90	93.00	31.40	85.00	28.90	70.00	24.70
Utah.....	61.00	26.40	63.00	27.40	72.00	25.90	58.00	21.70
Nevada.....	69.00	30.40	74.00	32.70	83.00	32.50	60.00	24.20
Washington.....	70.00	28.30	61.00	26.40	71.00	28.20	65.00	27.20
Oregon.....	62.00	29.70	60.00	28.20	61.00	28.00	60.00	26.10
California.....	76.00	34.70	76.00	34.70	76.00	33.80	73.00	30.30
United States.....	50.97	23.79	50.94	25.57	52.30	25.06	50.68	24.49

Division of Crop and Livestock Estimates. Yearly figures published in February issues of Crops and Markets Supplement.

33764-27—5

130 STATISTICAL BULLETIN 20, U. S. DEPT. OF AGRICULTURE

TABLE 61.—Cattle other than milk cows, by age groups: Estimated average value per head in the United States, January 1, 1894-1926

(The values shown represent the average value per head of all cattle, other than milk cows on farms as represented by crop correspondents)

Year	1900-1909			1910-1919			1920-1926		
	Jan. 1	Under 1 year old	1 and under 2 years	2 years and over	Jan. 1	Under 1 year old	1 and under 2 years	2 years and over	
1894		Dolls. 8.16	Dolls. 10.56	Dolls. 19.89	1910	Dolls. 10.92	Dolls. 17.89	Dolls. 25.06	
1895		5.91	9.94	18.69	1911	11.72	19.37	27.90	
1896		6.72	11.49	20.97	1912	12.14	20.99	29.12	
1897		7.47	12.51	21.69	1913	14.90	25.11	38.38	
1898		10.02	16.17	26.55	1914	17.84	26.77	42.77	
1899		11.15	17.78	29.10	1915	19.06	31.21	45.92	
1900		12.35	19.35	31.89	1916	19.08	31.48	45.81	
1901		11.18	17.92	27.57	1917	20.71	33.93	45.63	
1902		10.05	16.56	25.41	1918	23.44	38.63	55.62	
1903		10.59	17.54	24.69	1919	24.97	41.74	60.41	
1904		9.44	15.66	21.74	1920	24.48	41.00	59.08	
1905		8.81	14.57	20.05	1921	17.44	29.05	43.50	
1906		9.04	15.73	21.40	1922	13.41	22.29	32.31	
1907		10.00	16.30	22.93	1923	14.69	24.13	34.14	
1908					1924	14.38	24.10	33.34	
1909					1925	14.17	23.50	32.57	
					1926	18.83	27.24	36.48	

Division of Crop and Livestock Estimates. Yearly figures published in February issues of Crops and Markets Supplement.

TABLE 62.—Beef cattle: Estimated average price per 100 pounds received by producers, by States, 1910-1925

MAINE

Year	Jan. 15	Feb. 15	Mar. 15	Apr. 15	May 15	June 15	July 15	Aug. 15	Sept. 15	Oct. 15	Nov. 15	Dec. 15	Average
1910	Dolls. 5.90	Dolls. 6.00	Dolls. 6.50	Dolls. 6.90	Dolls. 7.70	Dolls. 7.90	Dolls. 7.20	Dolls. 7.90	Dolls. 7.80	Dolls. 6.90	Dolls. 7.50	Dolls. 7.10	7.03
1911	8.90	7.00	6.50	7.30	7.40	6.90	5.50	6.20	6.60	5.80	5.90	5.60	6.45
1912	6.00	5.70	7.00	6.00	7.00	6.90	7.50	7.20	7.00	7.00	7.30	6.80	6.78
1913	6.70	6.00	7.50	7.60	7.83	7.80	7.40	7.00	7.00	7.50	6.80	6.80	7.21
1914	6.90	6.80	7.50	7.00	6.90	7.80	7.50	7.50	8.10	7.40	7.50	7.00	7.30
1915	6.90	6.80	7.00	6.80	6.70	7.10	7.10	7.50	6.90	6.80	6.60	6.70	6.92
1916	8.50	8.40	8.70	7.30	7.50	8.10	8.10	7.00	8.00	7.60	7.40	7.00	7.43
1917	9.60	10.60	10.50	10.10	11.70	12.90	11.00	9.50	10.30	9.70	9.30	10.30	9.35
1918	11.50	10.60	11.80	11.80	11.90	11.70	11.80	12.60	10.90	11.30	11.30	11.30	10.88
1919	10.30	10.10	9.70	10.50	9.60	10.20	11.10	11.10	9.50	9.60	9.70	10.30	11.21
1920	7.80	8.40	7.90	7.60	8.30	8.00	10.20	10.30	10.50	9.70	8.40	7.40	9.74
1921	6.50	6.60	7.00	6.90	6.50	7.00	7.20	7.20	7.00	6.90	6.70	6.50	7.46
1922	7.00	7.00	6.80	7.00	7.50	7.50	7.50	6.70	7.40	7.00	7.10	6.80	6.92
1923	7.20	7.40	7.20	7.50	7.00	7.20	7.10	7.20	7.00	7.10	6.50	6.60	7.10
1924	7.30	7.40	6.80	8.10	7.40	6.20	6.50	7.50	7.00	6.90	7.00	6.30	7.11
1925										7.90	7.00	8.00	7.24

NEW HAMPSHIRE

1910	6.60		6.00	6.00	7.00	6.20	7.00	7.20	6.00	6.00	6.00	6.50	
1911	6.00	5.90	5.50	5.70	5.40	4.70	5.50	6.00	5.10	5.10	5.30	5.50	5.48
1912	4.90	6.60	5.50	5.90	7.00	6.70	6.60	7.00	7.00	6.70	5.80	6.20	6.24
1913	6.00	6.20	6.10	6.90	6.90	6.50	7.50	7.00	6.80	7.70	7.40	7.90	6.91
1914	6.60	6.80	7.00	7.60	7.20	7.00	7.80	8.00	8.00	7.30	7.40	6.80	7.31
1915	4.90	7.00	6.40	7.00	7.10	7.90	7.20	6.00	7.50	7.50	6.90	6.90	6.93
1916	6.60	6.50	6.50	7.20	7.80	8.10	7.10	7.20	7.50	6.80	6.00	6.70	7.02
1917	7.10	7.30	8.00	8.60	9.00	9.20	9.00	8.00	10.00	9.50	10.00	9.00	8.82
1918	9.50	10.00	9.90	10.00	11.80	11.80	11.30	10.40	11.00	10.50	9.80	10.70	10.41
1919	8.30	10.00	10.70	10.70	12.20	10.50	10.60	10.20	10.10	8.90	8.50	8.40	10.01
1920	8.20	9.50	9.20	9.80	6.40	9.40	9.40	9.50	9.20	10.00	7.70	7.20	9.12
1921	7.70	6.70	7.30	6.60	6.60	6.60	6.10	5.70	5.70	5.40	5.70	5.30	6.28
1922	6.30	5.10	5.70	4.80	5.30	6.00	6.00	6.00	6.00	6.10	6.30	5.80	5.74
1923		5.90	5.70	6.00	6.20	6.10	6.00	6.10	5.60	6.10	6.20	6.00	
1924	5.70	6.00	6.00	6.50	6.60	6.00	6.50	6.70	6.50	6.80	7.00	6.00	
1925	6.00	7.30	7.00	8.10	7.10	6.80	7.30		7.00	6.00	7.00	6.70	6.43

TABLE 62.—Beef cattle: Estimated average price per 100 pounds received by producers, by States, 1910-1925—Continued

VERMONT													
Year	Jan. 15	Feb. 15	Mar. 15	Apr. 15	May 15	June 15	July 15	Aug. 15	Sept. 15	Oct. 15	Nov. 15	Dec. 15	Average
	Dolls.	Dolls.	Dolls.	Dolls.	Dolls.	Dolls.	Dolls.	Dolls.	Dolls.	Dolls.	Dolls.	Dolls.	Dolls.
1910	5.50	5.40	5.40	5.20	5.40	5.80	4.90	4.10	6.00	4.50	6.10	5.70	5.18
1911	5.10	5.00	5.10	4.90	4.40	4.20	4.70	4.20	4.80	5.10	3.70	4.00	4.60
1912	4.50	4.50	4.30	5.20	5.30	5.20	4.70	6.30	5.10	4.90	4.70	4.70	4.95
1913	4.70	4.70	5.10	5.00	5.40	5.40	6.50	5.00	5.00	5.80	4.70	4.80	5.08
1914	6.00	5.80	5.70	5.50	5.40	6.10	6.00	5.80	5.80	5.00	4.70	5.40	5.72
1915	5.30	4.90	5.40	5.20	5.30	5.80	5.80	5.70	5.30	5.40	5.20	4.60	5.29
1916	5.20	5.30	5.30	5.70	5.00	6.00	6.10	5.00	6.00	5.80	5.20	5.70	5.72
1917	5.70	6.20	6.50	6.90	8.20	7.90	7.00	7.00	7.40	7.20	7.20	7.30	7.04
1918	7.60	7.80	7.80	8.90	8.70	9.00	8.40	8.50	8.50	8.40	7.40	7.30	8.18
1919	6.10	6.10	8.20	8.30	8.60	10.00	8.40	8.50	8.10	6.80	7.30	7.40	8.15
1920	8.10	7.80	8.30	7.90	7.70	8.00	8.30	7.10	7.40	6.50	7.30	7.40	8.15
1921	5.70	5.00	5.40	4.70	5.50	4.80	4.00	4.80	4.40	4.40	4.50	4.00	4.78
1922	4.00	4.00	4.10	4.50	5.00	4.00	4.00	4.30	4.50	4.60	4.10	4.20	4.40
1923	4.80	4.70	4.30	5.00	4.40	4.20	5.20	4.90	4.70	4.00	5.10	4.80	4.72
1924	4.00	4.30	4.50	4.90	4.60	4.30	4.40	5.10	5.00	4.70	5.00	4.50	4.66
1925	4.20	4.80	5.30	5.00		5.50	5.00	4.60	4.80	5.00	4.80	5.20	

MASSACHUSETTS

1910	4.00					5.00	6.00			7.00	5.00	5.00	
1911	6.00					5.00	4.50	6.00	5.00	6.00	5.50	4.00	
1912	3.50	5.00	5.00	7.50	6.00	5.00	8.50	7.00	6.80	7.50	5.00	6.20	4.25
1913	6.30	6.00	7.00	6.00		8.00		7.00	7.00	8.00		7.00	
1914		6.00	6.00	6.00	7.10	6.50	7.50	8.00	7.10	6.90	6.70	6.50	
1915	6.70	6.20	5.90	6.30	5.80	5.90	6.60	6.50	6.50	6.60	6.30	6.50	6.31
1916	5.70	5.60	6.40	6.50	7.30	7.70	6.40	6.50	7.10	6.70	6.50	6.50	6.58
1917	6.40	7.60	7.70	8.30	9.50	8.60	8.60	7.70	9.70	10.00	9.80	9.10	8.58
1918	9.50	10.20	8.60	9.50	10.00	11.90	12.40	11.10	11.20	10.00	9.40	10.00	10.37
1919	10.00	8.50	10.70	10.90	12.00	11.60	9.20	12.10	0.30	9.10	0.00	10.40	10.24
1920	10.10	10.10	9.70	10.40	10.20	10.90	11.00	9.30	8.50	9.70	9.50	8.50	9.78
1921	6.40	6.90	6.30	6.40	6.20	6.80	5.50	7.30	5.40	5.30	5.20	5.20	6.32
1922	5.20	5.10	5.30	5.40	6.00	7.00	6.40	5.50	5.70	5.30	5.50	6.20	5.72
1923	6.50	6.00	6.40	5.70	5.90	6.30	6.00	5.00	6.00	5.90	5.60	5.80	5.84
1924	6.40	6.00	6.40	6.00	6.00	5.60	5.60	5.30	5.50	5.20	5.50	5.00	5.71
1925	5.50	5.30	5.30	5.30	6.00	6.00	6.70	5.00	5.00	8.00	6.00	4.00	5.70

RHODE ISLAND

1910	6.70									6.50			
1911						6.00	6.50			6.50		5.00	
1912		5.00	5.50			10.00	5.70	7.50	7.00	7.80	6.50	7.70	
1913	7.00	8.20	7.30	6.50		7.00	7.70	9.00	6.00	8.00	7.00	7.00	
1914	7.20	7.00	7.00	8.50	7.00		7.70			8.20	6.00	6.30	
1915	7.00	7.40	6.90	6.50	6.70	7.50	7.50	8.00	6.80		7.20		
1916	7.80	6.20	7.50	7.00	9.20	7.80	8.20	8.00	7.50	7.50	6.00	8.60	7.63
1917	8.50	8.70	8.50	10.30	9.60			8.50	12.00	10.00			
1918	11.00		10.90	9.60		12.10		12.00		9.00		0.00	
1919	11.00	10.00	9.50	13.00	13.20	11.30	10.20	14.00	14.00	12.60	9.20	11.00	11.58
1920	10.60	11.50	11.50	11.10	12.00	11.00	10.30	10.00	11.00	10.00	11.00	0.70	10.58
1921	7.00	7.50	8.20	7.70	7.60	7.00	6.20	7.00	6.00	6.50	6.20	5.50	6.89
1922	5.50	6.00	6.40	7.30	7.90	8.00	7.00	7.00	6.00	5.60	5.50	6.00	6.52
1923	5.70	5.70	5.50	6.50	6.00	5.50	5.00	6.10	5.00	6.30	6.20		
1924	6.00	6.50							6.00	6.00		0.00	
1925	5.30	5.00	5.50	5.50	5.50	5.60	6.00	5.00	6.00	5.00	6.50	5.00	5.63

CONNECTICUT

1910													
1911			7.00	9.00	9.50	7.10	5.90	6.70	6.50	6.50	6.20	5.50	
1912	5.00	4.70	5.60	7.00	7.40	8.00	9.00	8.40	10.00	8.50	7.20	10.00	7.57
1913	7.50	7.60	6.50	8.00	9.30	7.50	10.00	10.00	8.00	10.00	8.00	8.50	8.37
1914	9.00	8.70	8.50	6.60	8.00	8.00	9.00	9.00	8.00	9.80	8.20	7.80	8.46
1915	9.00	8.00	8.00	7.50	8.30	10.20	10.70	10.50	9.20	8.70		8.50	
1916		11.60	7.10	11.00	10.00	10.00	10.00	9.00	10.00	10.00	8.00	7.00	8.10
1917	8.50	10.40	10.20	10.00	10.00	10.20		15.00					
1918		10.00	5.50	11.00	13.00				11.00		16.00		
1919	13.00	13.50	13.00	14.20	11.50	13.40	11.70	12.00	12.20	12.20	9.50	8.00	12.07
1920	10.00	11.00	11.00	11.30	10.80	12.50	12.10	11.00	10.50	12.00	10.80	10.50	11.25
1921	10.00	9.20	8.00	8.30	8.60	10.00	8.30	6.00	6.00	6.10	7.00	6.60	7.83
1922	6.00	5.50	5.20	7.50	6.00	6.00	7.00	6.40	6.40	6.60	6.60	6.00	6.32
1923		5.50	5.60		5.80	3.50	6.30			5.50	5.00		
1924	6.50	7.30	6.00		5.60	5.80	5.90	5.80	5.60	5.80	5.60	6.60	
1925	5.50	6.50	4.70	4.60		5.80	6.50	6.50	7.30	5.80	6.20		

132 STATISTICAL BULLETIN 20, U. S. DEPT. OF AGRICULTURE

TABLE 62.—Beef cattle: Estimated average price per 100 pounds received by producers, by States, 1910-1925—Continued

NEW YORK

Year	Jan. 15	Feb. 15	Mar. 15	Apr. 15	May 15	June 15	July 15	Aug. 15	Sept. 15	Oct. 15	Nov. 15	Dec. 15	Average
	Dolls.	Dolls.	Dolls.	Dolls.	Dolls.	Dolls.	Dolls.	Dolls.	Dolls.	Dolls.	Dolls.	Dolls.	Dolls.
1910	5.50	5.10	4.70	6.20	5.80	5.90	5.70	5.90	5.70	5.60	5.80	5.80	5.64
1911	5.00	5.00	4.90	5.00	4.90	4.30	4.50	4.20	4.60	5.00	4.50	4.60	4.71
1912	4.00	4.70	4.80	4.00	5.50	5.50	5.10	5.30	5.00	5.00	4.70	4.70	5.02
1913	5.00	5.40	5.40	5.00	5.80	5.80	5.80	6.30	5.90	6.00	5.90	6.00	5.74
1914	6.20	6.30	6.20	5.50	6.00	6.00	6.20	6.50	7.10	6.60	6.10	5.10	6.22
1915	6.20	6.20	5.70	5.40	5.90	6.00	6.00	5.60	5.60	5.70	5.30	5.50	5.80
1916	5.60	5.40	6.00	6.20	6.00	6.80	6.70	6.60	6.00	6.20	6.30	6.30	6.22
1917	6.60	7.00	7.50	8.20	8.20	8.30	8.60	7.90	8.70	8.80	7.80	7.80	7.95
1918	8.00	8.40	8.20	9.60	8.80	8.80	9.60	9.10	8.30	8.50	9.10	8.70	8.84
1919	9.00	9.10	9.10	9.70	10.30	9.40	12.00	9.20	8.60	8.90	7.70	8.40	9.25
1920	8.50	9.10	8.50	8.80	8.50	8.20	8.20	8.10	8.60	4.40	4.50	4.60	8.25
1921	6.90	6.70	6.40	5.70	6.00	5.80	5.40	5.10	4.60	4.30	5.10	5.10	5.54
1922	4.90	5.10	5.20	5.20	5.50	5.60	5.20	5.10	5.60	5.20	5.50	5.20	5.42
1923	5.50	5.50	5.20	5.40	5.00	5.20	5.80	6.10	5.50	5.20	5.50	5.20	5.47
1924	5.00	5.30	5.60	5.80	5.70	5.60	6.40	5.30	5.70	5.70	5.20	5.30	5.47
1925	5.40	5.70	5.50	6.00	6.30	5.90	6.40	6.20	5.80	5.90	5.80	5.90	5.90

NEW JERSEY

1910	7.00	6.30	6.10	5.70	5.50	6.50	6.50	7.50	6.10	7.50	7.20	7.10	6.58
1911	8.50	8.50	5.80	6.40	5.50	5.70	6.30	5.70	6.70	6.20	5.60	6.50	6.45
1912	6.10	7.00	7.50	6.40	6.50	6.10	6.00	6.20	5.60	5.60	6.40	6.60	6.58
1913	7.50	7.70	7.00	6.90	6.80	6.00	7.80	7.10	7.10	6.50	7.50	6.50	7.03
1914	7.20	7.80	7.50	7.50	7.00	6.70	7.20	8.00	7.10	7.60	7.40	7.00	7.33
1915	7.20	6.50	6.30	6.30	6.50	6.70	6.80	6.50	7.50	6.40	6.30	6.90	6.66
1916	6.00	7.10	7.10	8.10	8.50	7.50	7.40	8.80	8.30	8.00	8.00	6.70	7.51
1917	8.00	8.30	9.10	9.00	10.00	9.50	9.20	10.50	10.50	11.50	8.50	8.50	9.51
1918	10.30	6.90	9.50	10.00	10.50	9.30	9.20	11.00	9.50	12.20	11.00	12.00	11.00
1919	12.00	12.50	12.00	12.30	13.10	13.20	11.30	11.20	11.50	11.40	10.20	12.70	11.95
1920	10.50	10.10	10.70	10.80	10.80	10.50	11.20	11.50	10.80	10.40	11.00	9.70	10.67
1921	8.00	8.50	7.50	8.30	7.50	7.00	6.70	7.00	6.70	7.50	7.50	7.50	7.52
1922	6.20	6.50	7.20	6.50	5.50	6.50	6.50	6.00	7.00	7.00	6.00	6.00	6.41
1923	7.00	7.00	6.30	6.30	6.30	6.50	6.50	6.50	6.50	7.00	6.80	6.80	6.41
1924	6.30	6.30	6.70	6.50	6.40	7.00	7.20	6.00	7.00	7.00	6.00	6.70	6.41
1925	6.00	6.00	4.20	5.80	6.00	8.10	7.20	6.00	7.20	6.50	7.50	5.00	6.41

PENNSYLVANIA

1910	5.70	5.20	5.90	6.20	6.50	6.50	6.00	5.60	5.90	5.30	5.30	5.50	5.80
1911	5.60	5.40	5.70	5.80	5.60	5.60	5.00	5.30	5.30	5.50	5.10	4.90	5.43
1912	5.20	5.30	5.40	5.60	6.00	6.70	6.30	6.70	6.40	6.40	6.20	6.30	6.10
1913	6.30	6.40	6.00	7.20	7.20	7.30	7.30	7.00	6.90	7.20	7.00	7.10	6.96
1914	7.00	7.30	7.40	7.40	7.30	7.20	7.50	7.70	7.60	7.30	7.40	7.00	7.34
1915	7.00	6.80	6.70	6.70	7.00	7.30	7.40	7.30	7.00	7.10	7.00	6.90	7.02
1916	6.80	6.80	7.10	7.30	7.60	8.00	7.70	7.50	7.50	7.20	7.30	7.30	7.35
1917	7.40	8.10	9.60	9.20	9.90	10.10	10.20	9.00	10.20	10.10	10.10	9.60	9.51
1918	9.70	9.40	10.40	10.40	12.20	12.60	12.20	12.10	12.20	11.50	11.40	11.00	11.20
1919	11.10	11.50	11.70	12.90	12.70	12.30	12.00	12.10	11.00	10.80	11.10	11.30	11.71
1920	11.00	10.90	10.80	10.60	10.70	11.20	11.40	11.40	10.60	10.20	9.50	8.50	10.59
1921	8.30	8.00	8.10	8.10	7.50	7.60	7.10	7.40	7.00	7.00	6.50	6.30	7.41
1922	6.40	6.50	7.00	6.70	7.00	7.50	7.20	7.00	7.00	7.40	7.00	7.20	6.99
1923	7.30	7.10	7.00	7.20	7.20	7.40	7.50	7.50	7.40	7.20	6.90	7.00	7.23
1924	7.00	7.00	7.40	7.60	7.50	7.50	7.20	7.40	7.20	7.30	7.00	7.10	7.27
1925	7.30	7.30	7.50	8.20	8.10	8.10	8.20	8.30	7.90	7.80	7.30	7.70	7.81

OHIO

1910	5.20	5.20	5.70	6.00	6.20	5.70	5.60	5.40	5.30	5.20	5.00	4.90	5.45
1911	5.30	5.10	5.10	5.00	4.90	4.90	4.70	4.70	4.70	4.80	4.80	4.90	4.91
1912	5.10	5.30	5.40	5.70	6.00	6.00	6.00	6.30	6.30	6.20	5.90	6.10	5.86
1913	6.20	6.40	6.70	7.00	6.80	6.50	7.00	6.90	7.60	6.90	6.70	6.70	6.74
1914	6.90	7.00	7.10	7.10	7.10	7.10	7.20	7.30	7.40	7.00	6.70	6.80	7.01
1915	6.60	6.40	6.50	6.60	6.70	7.00	7.10	7.00	7.00	6.90	6.60	6.50	6.76
1916	6.70	6.80	7.10	7.50	7.70	7.90	7.80	7.40	7.30	6.90	7.00	7.20	7.28
1917	7.70	8.20	8.60	9.20	9.40	9.70	9.10	9.00	9.10	9.00	8.70	9.00	8.89
1918	9.30	9.30	9.80	10.40	11.30	11.30	11.10	11.30	10.90	10.50	10.00	10.20	10.42
1919	10.90	11.60	11.60	11.90	12.10	11.40	11.00	10.60	9.90	9.60	9.40	9.70	10.70
1920	10.10	10.10	9.60	10.20	10.30	10.30	10.40	10.10	10.00	9.40	8.40	7.60	9.71
1921	7.50	6.60	7.20	7.60	7.10	6.30	6.50	6.50	6.80	5.70	5.50	5.90	6.52
1922	5.60	5.70	6.10	6.20	6.00	6.00	6.00	6.30	6.50	6.50	6.50	6.50	6.30
1923	6.80	6.90	6.70	6.70	6.90	7.10	6.90	6.90	7.10	6.90	6.30	6.20	6.76
1924	6.50	6.70	6.90	7.80	7.90	7.90	6.70	7.00	6.50	6.70	6.50	6.80	6.78
1925	6.70	6.90	7.00	8.20	7.50	7.90	7.50	7.70	7.30	7.20	7.10	7.30	7.41







TABLE 62.—Beef cattle: Estimated average price per 100 pounds received by producers, by States, 1910-1925—Continued

SOUTH DAKOTA

Year	Jan. 15	Feb. 15	Mar. 15	Apr. 15	May 15	June 15	July 15	Aug. 15	Sept. 15	Oct. 15	Nov. 15	Dec. 15	Average
1910	4.40	4.80	5.20	5.00	5.30	5.20	4.90	4.30	4.50	4.50	4.40	3.90	4.68
1911	4.20	4.30	4.30	4.20	4.30	4.30	3.90	4.30	4.20	4.50	4.30	4.00	4.29
1912	4.50	4.50	4.60	5.20	5.70	5.30	5.00	5.50	5.90	5.80	5.60	5.50	5.52
1913	5.70	5.50	6.30	6.40	6.50	6.50	6.50	6.30	6.30	6.50	6.30	6.30	6.27
1914	6.40	6.60	6.60	6.60	6.70	6.50	6.60	6.90	6.80	6.30	6.20	6.20	6.54
1915	6.10	5.30	6.00	6.00	6.50	6.50	6.60	6.90	6.90	6.30	6.00	5.80	6.17
1916	5.90	6.20	6.70	7.20	7.10	7.40	7.40	6.90	7.00	6.90	6.80	7.10	6.88
1917	7.80	8.00	8.50	9.10	9.70	9.20	9.00	8.30	8.20	8.60	8.50	8.10	8.58
1918	8.60	8.00	9.60	10.40	11.60	11.00	10.40	10.10	10.40	9.80	8.30	10.00	9.96
1919	10.50	10.70	11.30	11.70	11.60	10.60	10.70	10.60	8.90	8.00	8.70	8.50	10.18
1920	8.30	8.70	9.00	8.90	9.70	9.80	9.00	8.50	8.00	7.30	6.60	6.20	8.36
1921	6.00	5.40	6.30	6.90	6.80	5.50	5.40	6.00	4.40	4.50	4.40	4.50	5.32
1922	4.80	5.20	5.30	6.00	6.10	6.40	6.10	5.90	6.00	6.00	5.50	5.40	5.77
1923	5.60	4.70	5.80	6.10	6.00	6.10	6.00	6.00	6.00	6.10	5.50	5.50	5.91
1924	5.30	5.90	6.10	6.40	6.50	6.00	6.50	6.40	6.50	6.00	5.80	5.60	6.17
1925	5.80	6.20	6.80	7.00	6.00	6.00	7.60	7.90	6.80	6.80	6.50	6.70	6.82

NEBRASKA

1910	5.30	4.60	5.50	5.50	5.90	5.90	5.20	4.90	5.10	4.60	4.40	4.60	5.11
1911	4.00	4.80	5.00	5.10	4.90	4.70	4.60	4.70	4.90	4.60	4.80	4.80	4.81
1912	4.30	5.30	5.40	6.10	6.30	6.20	6.00	6.40	6.30	6.10	5.90	6.00	5.91
1913	6.20	6.40	6.90	6.90	6.80	6.80	6.90	6.60	6.60	6.70	6.60	6.70	6.68
1914	5.70	6.00	7.10	7.00	7.00	6.90	7.10	7.60	7.00	7.10	7.00	6.70	7.01
1915	6.00	6.30	6.50	6.50	7.00	7.00	7.30	6.90	6.80	6.70	6.40	6.10	6.68
1916	5.40	6.50	7.50	7.60	7.80	8.50	8.10	7.50	7.10	7.20	7.20	8.20	7.47
1917	8.00	8.70	9.40	10.30	10.40	10.40	10.00	9.70	9.80	9.00	9.80	9.40	9.62
1918	9.40	9.30	9.80	11.40	12.60	12.80	12.10	12.00	11.20	10.40	10.60	11.00	11.04
1919	11.00	12.40	12.30	13.00	12.80	11.90	12.00	12.00	10.10	9.60	9.70	9.40	11.42
1920	10.10	9.40	10.10	10.30	10.20	11.20	10.70	9.80	9.80	8.30	7.70	6.70	9.52
1921	6.70	6.30	7.30	6.20	6.90	6.40	6.40	6.50	5.30	5.30	5.10	5.10	6.12
1922	5.20	5.90	6.60	6.30	6.80	7.20	6.70	6.60	6.70	6.70	6.20	6.60	6.48
1923	6.50	6.50	6.70	6.80	6.90	7.00	7.10	7.00	7.00	7.00	6.60	6.60	7.29
1924	6.50	6.80	7.20	7.50	7.70	7.50	7.40	7.80	7.30	7.00	6.90	7.00	7.72
1925	7.10	7.50	8.10	8.30	7.80	8.50	8.90	9.00	8.20	8.10	7.70	7.00	8.09

KANSAS

1910	4.80	5.20	5.60	5.80	5.40	5.60	5.00	4.50	4.90	4.70	4.60	4.60	5.08
1911	4.80	4.80	5.00	5.00	4.90	4.80	4.50	4.70	4.80	4.60	4.90	5.10	4.85
1912	5.20	5.40	5.40	6.00	6.20	6.00	5.80	5.20	6.10	6.00	5.90	6.30	5.88
1913	5.20	6.40	6.70	7.10	6.80	6.90	6.00	6.40	6.40	6.50	6.60	6.50	6.59
1914	6.80	6.90	7.10	7.10	7.10	6.70	7.00	7.40	7.10	6.90	7.00	6.90	7.00
1915	6.60	6.50	6.60	6.60	7.00	6.90	7.30	6.80	6.80	6.80	6.70	6.40	6.74
1916	6.00	6.80	7.50	7.70	7.80	7.80	7.50	7.20	6.30	7.20	7.30	7.80	7.36
1917	8.00	8.00	9.10	9.60	9.60	9.60	9.00	9.20	9.30	9.50	9.20	9.00	9.13
1918	9.00	9.20	9.70	10.70	11.70	11.00	11.20	11.10	10.80	10.30	10.20	11.10	10.50
1919	10.40	11.40	11.80	12.00	12.00	11.00	10.40	10.40	9.40	9.20	9.70	9.10	10.57
1920	9.50	9.60	9.70	9.90	9.80	10.20	9.70	9.30	9.00	8.80	6.70	6.60	9.08
1921	6.00	6.30	6.60	6.30	6.20	5.90	5.70	5.70	5.30	5.20	4.90	4.90	5.80
1922	5.20	5.70	6.10	6.10	6.40	6.50	6.50	5.90	5.90	6.10	5.70	5.30	5.95
1923	6.00	6.20	5.80	6.40	6.00	6.20	6.10	5.00	5.70	5.50	5.30	5.50	5.91
1924	5.40	5.80	6.00	6.20	6.50	6.30	6.10	6.50	6.20	5.90	5.80	6.00	6.08
1925	6.50	6.40	7.40	7.80	7.00	7.20	7.00	7.60	6.90	7.10	7.00	7.20	7.19

DELAWARE

1910	6.50					6.50				6.00			
1911			5.30	4.80	6.00		4.90	4.70	4.50	6.20	4.80	4.40	
1912	4.30	4.90	5.10	5.80	5.90	5.20	4.80	5.90	6.00	5.40	6.00	5.80	5.40
1913	5.40	5.50	6.40	6.10	6.00	5.70	5.90	6.20	7.00	6.80	6.80	6.00	6.15
1914	5.90	6.50	6.20	6.40	6.50	6.00	6.50	6.20	5.50	5.90	6.10	6.50	6.25
1915	6.30	6.30	5.90	6.70	6.00	6.20	6.50	6.10	6.80	6.10	6.10	6.20	6.18
1916	6.30	6.30	6.70	7.00	6.70	6.50	6.60	6.60	7.10	6.60	7.30	6.80	6.75
1917	7.50	8.50	8.30	7.70	7.80	7.50	7.90	7.50	8.50	8.50	7.90	10.00	8.15
1918	9.10	9.50	11.30	9.00	10.50	12.00	11.10	10.50	10.20	10.50	10.20	9.60	10.36
1919	10.00	10.00	10.00	10.80	10.10	11.00	12.00	11.50	11.20	8.90	9.50	9.00	10.36
1920	9.70	8.80	11.50	10.60	10.20	10.00	9.50	9.60	9.00	10.00	10.00	7.70	9.63
1921	8.00	9.20	9.50	8.60	7.00	7.50	7.50	7.00	6.70	7.00	6.90	6.60	7.80
1922	6.60	7.00	7.30	7.00	7.00	6.70	7.50	7.00	7.60	7.60	7.10	7.00	7.11
1923	8.00		7.20	8.20			8.60	7.70	8.50	7.50	8.00	7.20	
1924	7.40	8.00	8.30	8.60	8.00	8.50			8.20	8.00			
1925	7.30	7.00	7.50	7.30	8.00	8.00	6.90	6.10	7.00	7.10	8.00	7.90	7.37

136 STATISTICAL BULLETIN 20, U. S. DEPT. OF AGRICULTURE

TABLE 62.—Beef cattle: Estimated average price per 100 pounds received by producers, by States, 1910-1925—Continued

MARYLAND

Year	Jan. 15	Feb. 15	Mar. 15	Apr. 15	May 15	June 15	July 15	Aug. 15	Sept. 15	Oct. 15	Nov. 15	Dec. 15	Average
1910	5.40	5.10	5.60	6.00	5.00	5.40	5.80	6.00	5.20	5.50	5.20	4.60	5.40
1911	4.80	5.00	5.00	4.70	5.20	5.00	5.20	5.10	5.00	4.50	4.50	4.80	4.90
1912	5.30	5.10	5.00	4.70	5.00	5.00	5.70	5.40	5.10	5.70	5.70	5.70	5.52
1913	5.50	5.90	5.30	5.50	6.40	6.50	5.70	6.00	7.20	6.00	6.40	6.70	6.42
1914	7.00	6.50	7.00	7.20	7.50	7.50	7.00	7.00	7.20	7.00	7.30	6.50	7.10
1915	6.60	6.00	7.00	7.30	7.00	7.40	6.50	6.70	7.00	7.00	6.50	6.50	6.83
1916	8.40	8.40	8.70	7.10	7.30	7.40	7.10	7.20	7.30	7.10	7.40	7.40	7.07
1917	7.50	7.00	8.00	8.30	9.00	10.10	9.00	8.00	9.30	10.00	9.20	6.30	9.15
1918	9.50	10.40	9.00	10.80	11.50	12.70	11.10	11.40	11.60	10.90	11.20	10.50	10.94
1919	11.00	11.20	11.40	12.50	12.10	11.80	11.50	11.40	10.10	10.40	10.10	10.40	11.16
1920	10.50	10.10	10.40	10.70	10.00	10.70	10.80	10.30	9.50	9.00	9.70	8.20	10.12
1921	8.00	7.20	7.00	7.70	7.50	7.50	7.20	6.80	6.50	6.30	5.70	5.00	6.97
1922	6.00	6.10	6.70	6.70	7.30	6.60	7.10	6.70	7.10	7.20	7.00	7.10	6.80
1923	7.00	6.70	6.80	6.70	6.80	8.00	7.70	7.10	6.90	6.90	6.40	7.00	7.00
1924	6.50	7.00	6.80	7.00	7.20	7.00	7.10	7.20	7.00	7.00	6.50	6.80	6.92
1925	7.10	7.00	8.50	7.50	8.10	7.00	8.30	7.00	7.80	7.00	8.00	7.40	7.00

VIRGINIA

1910	4.60	4.40	4.50	5.20	5.70	4.70	4.80	4.60	4.80	4.60	4.60	4.70	4.77
1911	4.60	4.40	4.50	4.60	4.50	4.30	4.30	4.20	4.40	4.20	4.20	4.30	4.33
1912	4.40	4.50	4.80	4.80	5.10	5.10	4.80	5.00	5.00	5.10	5.20	5.10	4.91
1913	5.10	5.60	5.50	6.00	5.80	5.70	5.70	5.80	6.00	5.80	5.90	5.90	5.73
1914	6.00	6.30	6.40	6.30	6.40	6.30	6.30	6.50	6.40	6.10	6.20	6.00	6.27
1915	6.10	6.20	5.90	6.20	6.20	6.20	6.30	6.20	6.20	6.10	5.70	5.70	6.08
1916	5.60	6.00	6.20	6.30	6.50	6.80	6.60	6.60	6.50	6.40	6.40	6.50	6.37
1917	6.60	7.10	7.50	8.30	8.70	8.20	8.00	7.80	8.50	8.20	8.00	8.50	7.00
1918	8.50	8.90	9.20	9.50	9.90	10.40	10.40	10.30	10.60	10.20	9.90	10.20	9.84
1919	10.10	10.60	11.00	11.50	11.00	10.00	10.80	10.60	10.20	9.70	9.70	9.40	10.46
1920	9.50	9.70	9.80	9.80	9.80	9.50	9.70	9.30	9.30	9.10	8.30	7.30	9.23
1921	7.20	6.70	7.00	6.60	6.80	6.60	6.60	6.20	5.70	5.10	5.20	5.30	6.22
1922	5.10	5.40	5.50	5.70	5.80	5.80	6.10	6.10	6.00	5.90	6.00	5.70	5.78
1923	6.00	6.00	6.20	6.30	6.50	6.50	6.40	6.50	6.30	6.30	5.70	5.60	6.19
1924	5.80	6.00	6.30	6.60	6.30	6.10	5.90	5.50	5.70	5.80	5.00	5.00	5.86
1925	6.10	6.00	6.10	5.90	6.20	6.30	6.10	6.50	6.00	6.10	5.90	6.00	6.10

WEST VIRGINIA

1910	4.50	4.80	5.00	4.80	5.20	5.00	4.90	4.70	4.60	4.70	4.70	4.40	4.78
1911	4.70	4.70	5.00	4.90	4.50	4.50	4.30	4.20	4.40	4.20	4.20	4.30	4.49
1912	4.40	4.60	4.80	5.00	5.30	5.10	5.10	6.20	6.50	5.00	5.30	5.10	5.12
1913	5.40	5.80	5.90	6.00	6.30	6.20	6.30	6.30	6.70	6.00	6.10	6.10	6.18
1914	5.40	6.00	6.00	6.00	6.60	6.70	6.60	6.70	6.70	6.70	6.40	6.10	6.55
1915	6.20	6.30	6.40	6.30	6.40	6.00	6.00	6.70	6.60	6.50	6.10	6.00	6.39
1916	6.00	6.30	6.50	6.70	6.80	7.00	7.10	6.90	6.80	6.70	6.50	6.00	6.66
1917	6.80	7.20	7.50	7.70	8.20	8.00	8.20	7.90	8.40	8.50	7.80	8.60	7.00
1918	8.40	8.40	8.70	9.10	9.80	10.30	10.00	10.10	10.00	10.00	9.50	9.80	9.53
1919	9.60	9.70	10.50	10.70	11.00	10.70	10.50	10.50	10.00	9.00	9.60	9.50	10.16
1920	9.50	9.50	9.70	9.70	10.00	9.50	9.50	9.70	8.90	8.90	8.60	7.70	9.27
1921	7.60	7.00	7.50	7.30	6.80	6.50	6.00	5.00	6.00	5.70	5.50	5.80	6.50
1922	5.50	5.60	6.00	6.10	6.20	6.10	6.30	6.00	6.30	5.40	6.00	6.20	6.05
1923	6.30	6.70	6.50	6.40	6.40	6.80	6.00	7.00	6.20	6.30	6.00	5.90	6.45
1924	5.90	6.30	6.20	6.40	6.80	6.20	6.20	5.00	5.80	5.40	5.40	5.50	5.68
1925	5.50	6.50	6.20	6.60	7.00	6.30	6.20	6.60	6.20	6.40	6.40	6.30	6.35

NORTH CAROLINA

1910	3.70	4.20	4.30	4.60	4.40	4.30	4.10	4.60	4.10	4.00	3.70	3.70	4.13
1911	4.60	4.60	3.90	4.00	4.00	3.90	3.90	3.70	3.90	3.80	3.60	3.50	3.88
1912	3.70	3.80	3.70	4.20	4.00	3.90	3.90	4.00	3.80	3.90	3.90	4.00	3.88
1913	4.20	4.20	4.20	4.40	4.60	4.70	4.40	4.60	4.50	4.50	4.60	4.60	4.48
1914	4.50	4.70	5.00	5.00	5.20	5.20	5.20	5.40	5.20	5.30	4.90	4.70	5.02
1915	4.70	4.80	5.00	5.00	4.90	4.90	4.90	4.90	4.70	5.00	4.70	4.60	4.84
1916	4.50	4.80	4.80	5.20	5.30	5.20	5.20	5.10	5.00	5.10	5.10	5.30	5.06
1917	5.50	5.00	6.00	6.00	6.70	6.90	6.10	6.00	7.00	7.30	6.10	6.70	6.71
1918	7.10	7.70	7.50	8.10	8.10	8.80	8.70	9.40	8.10	8.70	8.70	8.70	8.32
1919	8.30	8.70	9.40	9.40	9.50	9.70	9.60	9.10	9.10	9.20	9.00	8.70	9.00
1920	8.90	9.40	9.40	9.60	9.80	9.80	9.60	8.60	8.80	8.40	7.70	6.90	8.79
1921	6.70	7.10	7.50	6.00	5.90	5.60	5.20	5.20	4.90	4.90	4.60	4.60	5.40
1922	4.80	4.70	5.00	4.80	5.00	4.90	4.90	4.90	5.10	5.10	5.10	5.00	4.93
1923	5.30	5.20	5.10	5.20	6.10	5.20	5.10	5.20	5.10	5.10	5.30	5.10	5.17
1924	5.00	5.00	5.00	5.00	5.30	5.20	5.30	5.40	5.20	5.20	5.30	5.25	5.18
1925	5.00	5.20	5.30	5.70	5.40	5.60	5.50	6.20	5.80	5.70	5.50	5.80	5.63



## 138 STATISTICAL BULLETIN 20, U. S. DEPT. OF AGRICULTURE

TABLE 62.—Beef cattle: Estimated average price per 100 pounds received by producers, by States, 1910-1925—Continued

## TENNESSEE

Year	Jan. 15	Feb. 15	Mar. 15	Apr. 15	May 15	June 15	July 15	Aug. 15	Sept. 15	Oct. 15	Nov. 15	Dec. 15	Average
	Dolls.	Dolls.	Dolls.	Dolls.	Dolls.	Dolls.	Dolls.	Dolls.	Dolls.	Dolls.	Dolls.	Dolls.	Dolls.
1910	3.70	3.90	3.90	4.50	4.40	4.20	4.00	4.00	3.80	3.70	3.70	3.70	3.97
1911	3.90	4.00	4.00	4.60	3.90	3.80	3.70	3.50	3.50	3.50	3.50	3.50	3.74
1912	3.90	3.70	3.70	4.20	4.30	4.30	4.00	4.10	4.20	4.10	4.20	4.10	4.06
1913	4.30	4.60	4.90	5.10	5.20	5.10	5.30	5.10	5.10	5.40	5.30	5.10	5.04
1914	5.40	5.50	5.80	5.70	5.70	5.60	5.80	5.90	5.90	5.90	5.50	5.30	5.68
1915	5.30	5.40	5.50	6.50	6.10	6.20	6.10	5.80	5.90	5.30	5.10	5.00	5.41
1916	5.10	5.50	5.80	6.00	6.10	6.20	6.10	5.80	5.80	5.50	5.40	5.50	5.72
1917	5.00	5.40	5.90	7.50	7.20	7.10	7.00	6.60	6.70	6.70	6.90	6.70	6.70
1918	7.30	7.20	7.60	8.40	8.50	8.70	8.40	8.60	8.60	8.30	7.80	7.70	8.08
1919	8.00	8.40	8.80	9.80	9.70	9.30	9.50	8.50	7.70	7.10	7.30	7.20	8.45
1920	7.00	7.00	8.00	8.20	8.10	7.80	7.20	6.80	6.50	6.30	5.60	5.10	7.09
1921	5.20	5.10	5.50	5.20	5.20	5.10	4.00	4.50	4.00	3.90	3.50	3.10	4.54
1922	3.70	3.80	4.00	4.00	4.20	4.00	4.50	4.20	4.30	4.20	4.00	4.10	4.09
1923	4.70	4.50	4.70	4.80	4.90	4.60	4.70	4.70	4.50	4.20	3.90	3.90	4.51
1924	4.20	4.40	4.20	4.50	4.60	4.60	4.70	4.40	4.50	4.20	3.80	4.10	4.31
1925	4.20	4.70	5.20	5.10	4.80	5.10	4.70	4.80	4.70	4.00	4.70	4.80	4.81

## ALABAMA

1910	4.40	3.00	3.00	2.50	2.60	3.20	3.50	3.20	3.00	3.00	2.80	3.00	3.12
1911	2.90	3.20	3.40	3.20	3.10	3.00	3.00	3.20	3.00	3.00	2.90	2.90	3.07
1912	3.10	3.10	3.10	3.20	3.40	3.60	3.00	3.50	3.40	3.10	3.10	3.30	3.10
1913	3.20	3.20	3.50	3.50	3.80	3.90	3.70	3.50	3.60	3.70	3.80	3.80	3.60
1914	4.10	4.10	4.20	4.30	4.60	4.60	4.40	4.50	4.60	4.20	4.00	4.00	4.28
1915	4.60	4.10	4.00	4.00	4.50	4.70	4.20	4.20	4.00	4.30	4.30	4.30	4.03
1916	3.90	4.90	4.10	1.50	6.00	6.10	6.30	6.60	6.10	6.10	5.00	6.30	4.37
1917	4.50	4.90	5.40	5.90	6.00	7.10	7.10	7.10	7.20	7.00	6.80	6.30	5.70
1918	6.30	6.30	6.50	6.90	7.40	7.40	7.30	7.00	6.60	6.00	6.50	6.50	6.82
1919	6.50	6.50	6.00	7.30	7.10	6.80	6.30	6.00	5.50	5.00	6.10	6.00	6.80
1920	6.00	6.20	6.50	7.30	7.10	7.10	7.00	6.90	6.60	6.00	4.70	4.20	5.05
1921	4.20	4.10	4.10	4.00	4.10	3.90	3.60	3.30	3.50	3.30	3.40	3.10	3.74
1922	3.10	3.20	3.40	3.50	3.80	3.80	3.60	3.30	3.30	3.20	3.20	3.00	3.33
1923	3.60	3.30	3.40	3.30	3.50	3.70	3.40	3.40	3.30	3.20	3.10	3.00	3.33
1924	3.20	3.20	3.20	3.40	3.70	3.50	3.20	3.30	3.20	3.10	3.10	3.00	3.26
1925	3.10	3.10	3.50	3.50	3.60	3.60	3.70	3.60	3.60	3.60	3.60	3.60	3.52

## MISSISSIPPI

1910	3.20	3.50	4.00	3.90	4.30	3.80	3.10	3.40	3.10	3.20	3.30	3.10	2.49
1911	3.40	3.40	3.60	3.60	3.60	3.20	3.20	3.10	3.10	3.20	3.10	2.90	3.24
1912	3.20	3.10	3.00	3.20	3.50	3.50	3.40	3.40	3.50	3.30	3.20	3.20	3.28
1913	3.50	3.30	3.60	3.80	4.00	3.80	4.00	4.00	4.10	4.40	4.20	4.00	3.90
1914	4.00	4.10	4.20	4.20	4.60	4.60	4.50	4.50	4.60	4.50	4.30	4.00	4.35
1915	4.10	4.20	4.20	4.20	4.30	4.20	4.30	4.20	4.60	4.40	4.30	3.80	4.12
1916	3.90	3.80	4.30	4.30	4.60	4.50	4.80	4.60	4.50	4.40	4.30	4.60	4.38
1917	4.70	5.10	5.50	6.00	6.30	7.30	7.10	6.90	7.00	6.80	5.80	6.10	5.80
1918	6.30	6.20	6.40	6.80	6.30	6.30	5.90	5.80	6.30	6.00	4.80	4.60	4.38
1919	6.60	6.60	6.50	7.00	7.30	7.10	7.10	6.90	7.00	6.80	6.00	5.90	6.63
1920	6.90	6.20	6.60	6.30	7.40	7.10	7.20	6.90	6.00	6.70	6.30	6.00	6.74
1921	3.60	3.80	3.90	4.10	3.80	3.10	3.40	3.20	3.00	3.10	3.10	2.90	3.43
1922	2.80	3.00	3.30	3.30	3.30	3.20	3.00	3.00	3.20	3.00	3.00	3.00	3.08
1923	3.00	3.00	3.10	3.10	3.00	3.10	3.10	2.90	2.90	2.90	2.90	2.90	2.97
1924	3.10	3.00	3.00	3.00	3.00	2.90	2.90	2.70	2.70	2.70	2.70	2.70	2.87
1925	3.00	3.50	3.20	3.10	3.60	3.10	2.90	3.10	3.20	3.10	3.50	3.30	3.22

## ARKANSAS

1910	3.90	3.70	3.80	3.90	3.80	3.70	3.60	3.60	3.60	3.30	3.70	3.50	3.68
1911	3.70	3.40	3.90	3.60	3.50	3.30	3.30	3.40	3.40	3.10	3.50	3.10	3.43
1912	3.30	3.80	3.80	3.70	3.80	3.50	3.60	3.60	3.70	3.70	3.80	3.90	3.59
1913	3.90	4.20	4.20	4.20	4.20	4.30	4.30	4.40	4.40	4.70	4.50	4.40	4.30
1914	4.50	4.60	4.80	4.90	4.80	4.80	4.80	4.80	4.80	4.80	4.50	4.40	4.74
1915	4.50	4.60	4.50	4.60	4.50	4.60	4.90	4.80	4.90	4.70	4.30	4.20	4.57
1916	4.40	4.60	4.90	5.00	5.10	5.10	5.00	4.90	4.90	5.00	5.00	5.20	4.92
1917	5.30	5.60	6.10	6.50	6.80	7.00	6.60	6.30	6.90	6.70	6.60	6.50	6.41
1918	7.10	7.20	7.30	7.60	7.80	7.80	7.50	6.70	7.10	6.90	6.20	7.00	7.10
1919	6.50	6.60	6.80	6.60	6.60	6.60	6.40	6.80	6.80	6.50	5.80	5.80	6.60
1920	6.10	6.80	6.80	6.60	6.70	7.00	6.80	6.30	6.50	6.20	6.20	6.40	6.60
1921	4.60	4.20	4.30	4.30	4.40	4.00	3.80	3.60	3.50	3.50	4.00	4.40	5.02
1922	3.10	3.20	3.70	3.70	3.80	3.60	3.30	3.20	3.20	3.00	3.00	3.20	3.38
1923	3.40	3.30	3.20	3.40	3.50	3.40	3.20	3.20	3.20	3.00	3.00	3.10	3.33
1924	3.20	3.20	3.70	3.40	3.30	3.20	3.50	3.20	2.80	3.40	3.00	3.20	3.22
1925	3.30	3.80	3.50	3.90	3.30	3.20	3.60	3.40	3.80	3.90	3.80	3.80	3.58

TABLE 52.—Beef cattle: Estimated average price per 100 pounds received by producers, by States, 1910-1925—Continued

Year	LOUISIANA												Average
	Jan. 15	Feb. 15	Mar. 15	Apr. 15	May 15	June 15	July 15	Aug. 15	Sept. 15	Oct. 15	Nov. 15	Dec. 15	
1910	3.90	3.40	3.60	3.60	4.50	4.40	4.40	4.40	4.30	4.10	3.50	4.00	4.01
1911	3.90	3.80	3.40	3.90	3.60	3.50	3.40	3.30	3.80	3.50	3.60	3.80	3.63
1912	3.80	3.70	3.60	4.00	4.40	3.80	4.30	4.20	4.30	4.00	4.00	3.80	3.99
1913	3.60	4.10	4.30	4.10	5.00	4.85	4.80	4.60	5.00	5.00	6.30	4.40	4.68
1914	4.70	4.70	5.10	5.10	5.35	5.50	5.50	6.00	5.30	6.00	5.00	5.10	5.28
1915	5.10	5.20	4.90	5.30	5.00	5.20	5.00	4.80	4.60	5.20	4.70	5.20	5.02
1916	5.40	5.40	5.30	5.90	5.80	5.40	5.40	5.40	5.60	5.50	5.20	5.50	5.48
1917	5.40	5.90	6.00	6.10	6.80	7.60	7.80	6.90	6.70	8.50	7.60	7.90	6.92
1918	7.40	6.90	7.10	7.10	7.40	8.00	8.50	8.60	7.80	8.00	7.50	6.70	7.68
1919	7.20	7.80	8.00	7.50	8.50	7.60	8.50	8.60	7.90	7.90	7.30	6.70	7.87
1920	7.50	8.00	8.00	8.70	7.50	7.70	9.70	8.80	7.50	7.50	6.80	6.40	7.84
1921	6.30	6.50	6.20	5.60	5.80	5.60	4.80	4.90	5.00	4.40	4.30	3.95	5.33
1922	4.30	4.60	4.20	4.40	4.50	4.70	4.80	4.40	4.30	3.80	4.10	3.20	4.33
1923	4.20	4.40	4.10	4.00	4.10	4.10	5.00	4.80	4.70	4.40	4.20	4.50	4.39
1924	4.70	4.50	4.60	4.30	4.90	4.60	4.60	4.30	4.50	4.40	5.00	4.60	4.64
1925	4.70	4.20	5.30	5.50	4.80	5.50	4.70	4.20	4.50	4.60	5.00	4.50	4.79

OKLAHOMA													
1910	3.90	4.10	4.50	4.90	4.40	4.60	4.00	4.10	4.10	4.10	4.00	4.10	4.22
1911	4.30	4.20	4.30	4.30	4.00	3.00	3.50	3.60	3.80	3.70	3.80	3.80	3.94
1912	4.00	4.30	4.50	4.70	5.00	4.80	4.50	4.70	4.60	4.70	4.60	4.90	4.61
1913	4.90	5.40	5.60	5.90	5.90	5.80	5.60	5.20	5.40	5.60	5.50	5.80	5.54
1914	5.60	6.00	6.10	6.10	6.00	5.70	5.70	5.80	5.80	5.90	5.50	5.30	5.82
1915	5.80	5.60	5.00	5.70	6.00	5.80	6.00	5.90	5.80	6.00	5.80	5.70	5.80
1916	5.70	5.60	6.30	6.50	6.90	6.90	6.50	6.30	6.40	6.20	6.50	6.40	5.37
1917	6.90	7.40	7.40	8.10	7.90	8.20	7.50	7.80	7.50	7.80	7.40	8.60	7.71
1918	8.30	7.80	8.50	8.90	9.80	9.60	8.70	8.50	8.90	8.70	8.30	8.50	8.70
1919	9.00	9.40	9.70	9.70	9.60	8.60	8.60	9.10	8.00	7.70	7.80	7.00	8.73
1920	8.30	7.70	7.60	8.30	7.90	8.10	7.80	7.10	6.60	6.80	5.80	5.40	8.28
1921	5.50	6.30	5.30	5.40	5.40	4.70	4.70	4.10	3.90	4.00	4.00	3.00	4.69
1922	4.00	4.30	4.30	4.80	5.20	4.90	4.70	4.40	4.30	4.20	4.20	4.10	4.49
1923	4.30	4.40	4.50	5.00	4.40	4.50	4.30	4.00	4.30	3.80	4.30	4.30	4.32
1924	4.40	4.30	4.20	4.50	4.30	4.20	4.20	4.10	4.10	4.00	4.00	4.20	4.19
1925	4.30	4.80	5.60	5.40	5.20	4.90	4.60	4.60	4.70	4.90	5.10	5.00	4.92

TEXAS													
1910	3.90	4.00	3.80	4.70	4.80	4.60	4.40	4.20	3.90	4.00	4.00	3.90	4.17
1911	3.80	3.90	3.80	4.00	3.90	3.70	3.50	3.50	3.50	3.60	3.50	3.70	3.71
1912	3.70	3.90	3.80	4.40	4.70	4.30	4.20	4.70	4.90	4.40	4.30	4.40	4.25
1913	4.60	4.50	4.90	5.20	5.10	5.10	5.00	4.80	5.90	5.30	5.30	5.20	5.00
1914	5.30	5.10	5.50	5.70	5.60	5.60	5.70	5.90	5.50	5.90	5.20	5.40	5.48
1915	5.40	5.40	5.50	5.60	5.50	5.60	5.70	5.90	5.60	5.60	5.50	5.40	5.52
1916	5.40	5.40	5.70	6.10	6.10	6.10	6.00	5.80	5.90	5.80	6.00	5.70	5.83
1917	6.00	6.40	7.00	7.00	7.00	7.50	6.80	7.20	7.20	7.00	7.10	7.00	7.03
1918	7.20	7.40	7.40	8.20	8.40	8.70	8.80	8.20	7.10	6.90	7.50	7.30	7.10
1919	7.40	7.60	8.00	8.30	8.40	8.00	8.20	8.10	7.70	7.70	7.60	7.50	7.88
1920	8.20	7.70	7.80	7.70	7.00	7.80	7.50	7.30	7.40	6.90	6.50	5.80	7.30
1921	5.80	5.50	5.40	5.40	5.20	4.90	4.60	4.50	4.50	4.10	4.10	3.60	4.78
1922	3.80	4.10	4.50	4.60	4.80	4.70	4.40	4.10	4.10	4.20	4.20	4.20	4.31
1923	4.10	4.20	4.50	4.70	4.60	4.30	4.30	4.00	4.60	4.00	4.30	4.30	4.26
1924	4.10	4.10	4.30	4.20	4.50	4.30	4.10	4.20	4.00	3.80	4.20	3.60	4.14
1925	4.10	4.00	4.50	4.70	5.00	5.10	5.20	4.50	4.70	4.70	4.40	4.90	4.66

MONTANA												
1910	5.90	5.10	5.80	7.00	5.40	6.00	5.20	5.20	5.00	6.00	4.70	5.54
1911	4.70	5.60	5.60	5.60	5.20	5.80	5.00	4.50	4.60	4.50	5.00	5.04
1912	4.80	5.00	5.30	5.70	6.10	5.80	5.50	6.60	6.20	6.40	5.50	5.75
1913	6.20	6.50	6.80	6.70	7.00	6.90	6.60	6.70	6.50	6.80	7.00	6.60
1914	6.60	6.60	6.60	6.80	6.70	6.80	6.90	6.50	6.70	6.90	6.70	6.68
1915	6.10	6.20	6.50	6.70	6.80	6.80	6.70	6.60	6.70	6.30	6.30	6.20
1916	6.30	6.50	6.60	7.40	7.00	7.60	7.10	6.60	7.30	7.00	7.80	7.10
1917	7.80	8.00	8.00	9.60	10.30	9.60	9.30	9.90	8.50	8.50	8.90	8.20
1918	8.40	9.00	9.60	10.70	10.70	11.50	10.00	9.30	9.00	10.00	9.50	9.50
1919	9.60	10.10	10.50	11.90	12.20	11.70	9.50	8.70	8.40	9.10	9.10	8.90
1920	9.30	10.10	9.60	10.60	10.90	10.80	10.00	9.60	8.00	7.30	7.50	0.00
1921	6.00	5.70	5.90	6.10	6.10	6.00	5.60	5.40	4.80	4.80	4.40	4.40
1922	5.20	5.30	5.70	5.90	5.80	6.00	6.00	5.90	5.00	5.00	5.10	5.30
1923	5.40	6.00	5.70	6.30	6.30	6.40	6.00	6.50	5.90	5.70	5.00	5.88
1924	5.00	5.20	5.40	6.20	6.10	6.00	5.70	5.60	5.60	5.30	5.40	5.60
1925	6.20	5.80	5.90	6.40	6.60	6.30	5.90	6.20	6.00	6.30	6.00	6.10

TABLE 62.—Beef cattle: Estimated average price per 100 pounds received by producers, by States, 1910-1925—Continued

IDAHO													
Year	Jan. 15	Feb. 15	Mar. 15	Apr. 15	May 15	June 15	July 15	Aug. 15	Sept. 15	Oct. 15	Nov. 15	Dec. 15	Average
	Dolls.	Dolls.	Dolls.	Dolls.	Dolls.	Dolls.	Dolls.	Dolls.	Dolls.	Dolls.	Dolls.	Dolls.	Dolls.
1910	5.20	5.30	5.30	6.00	5.10	4.30	4.70	4.60	4.90	5.50	4.20	4.70	4.98
1911	4.40	4.60	5.00	5.10	5.00	5.00	5.10	4.60	4.40	4.30	4.30	4.60	4.70
1912	4.20	4.70	4.90	4.90	5.20	5.20	5.00	5.50	5.60	5.60	5.30	5.70	5.15
1913	5.40	6.00	5.90	6.10	6.30	6.10	6.30	6.20	6.30	6.10	6.10	6.10	6.08
1914	6.10	6.10	6.30	6.50	6.20	6.00	6.00	6.10	6.00	5.70	5.60	5.40	6.03
1915	5.80	6.00	6.70	5.90	5.90	5.90	5.70	5.50	5.50	5.30	5.40	5.40	5.67
1916	5.40	5.70	5.00	6.80	6.70	6.30	6.40	6.00	6.10	5.90	5.90	5.90	6.09
1917	6.30	7.30	8.10	8.10	8.80	8.10	7.00	7.00	7.50	7.30	7.50	7.70	7.61
1918	7.70	7.80	8.50	9.40	9.40	9.30	9.10	8.40	9.00	9.10	9.10	8.00	8.81
1919	9.50	9.50	10.60	10.20	10.70	9.80	8.70	7.80	7.80	8.00	7.60	8.60	9.07
1920	8.20	9.00	8.90	8.90	9.00	8.80	8.40	7.50	7.50	7.40	6.90	6.80	7.95
1921	6.00	6.00	6.10	5.70	5.70	5.70	5.10	5.10	4.90	4.70	4.40	4.20	5.30
1922	4.60	5.40	5.60	5.60	5.80	6.40	5.70	5.50	5.60	5.00	5.10	4.70	5.36
1923	5.40	5.30	5.40	5.40	6.10	5.50	5.30	5.20	5.20	5.10	4.80	4.40	5.25
1924	5.00	4.00	5.30	5.70	5.90	5.50	5.00	5.30	5.10	5.10	4.90	4.70	5.20
1925	5.00	5.20	5.70	6.60	6.00	6.00	5.90	5.00	5.40	5.30	5.30	5.30	5.48

WYOMING

1910	5.30	5.10	4.90	5.40	4.00	5.50	5.00	4.50	4.60	5.50	5.20	6.00	5.13
1911	5.10	5.50	4.80	4.80	5.00	4.00	3.50	4.80	5.00	4.30	4.50	4.30	4.65
1912	4.10	5.00	5.60	5.80	5.80	5.70	5.50	5.20	5.50	5.80	6.00	5.80	5.48
1913	5.90	5.60	6.10	6.50	6.60	6.30	6.50	6.60	6.30	6.60	6.20	6.60	6.26
1914	7.00	6.80	6.80	6.90	7.00	7.40	7.30	7.60	7.10	7.00	6.50	6.40	7.00
1915	6.70	6.80	6.40	6.60	6.50	6.20	7.60	7.20	6.80	6.60	6.20	6.20	6.61
1916	6.60	7.10	7.20	7.50	7.90	7.70	7.60	7.10	7.10	7.00	6.90	7.30	7.25
1917	7.30	8.40	9.40	9.90	10.20	8.80	9.40	9.00	10.50	8.60	9.30	9.40	9.18
1918	9.20	10.00	9.90	10.20	11.20	11.90	11.30	10.80	12.00	10.60	10.30	10.30	10.68
1919	11.40	11.70	12.20	12.60	12.10	12.10	10.40	10.60	10.10	9.00	9.50	8.80	10.89
1920	8.50	10.10	10.70	10.30	10.50	11.00	11.00	9.40	8.30	8.00	7.80	7.10	9.48
1921	6.20	6.50	6.80	7.30	6.70	7.00	6.20	7.00	6.40	5.60	5.20	5.40	6.34
1922	5.30	5.70	6.20	6.30	6.60	7.30	7.00	6.30	6.10	6.40	5.80	5.60	6.21
1923	6.00	6.40	7.00	6.50	5.90	6.50	6.40	6.30	6.50	5.50	5.50	6.00	6.21
1924	6.00	6.40	6.00	7.00	6.60	6.50	6.00	5.60	5.20	5.30	5.60	5.00	5.90
1925	5.70	5.00	6.00	6.80	6.00	7.00	6.00	6.70	7.00	6.00	6.80	6.70	6.37

COLORADO

1910	5.70	6.00	4.80	6.00	5.80	6.20	5.50	4.60	4.50	4.90	4.50	4.20	5.22
1911	5.00	5.00	5.00	5.00	4.90	5.60	4.80	4.40	4.70	4.00	4.60	4.60	4.75
1912	4.80	4.90	5.20	5.70	6.00	6.00	5.70	5.40	5.60	5.80	5.50	6.10	5.55
1913	6.00	6.10	6.30	6.60	6.90	6.70	6.70	6.50	6.30	6.30	6.70	6.60	6.47
1914	6.50	6.90	6.70	6.90	6.90	7.00	7.00	6.50	6.70	6.00	6.30	6.50	6.66
1915	6.60	6.70	6.60	6.50	7.00	7.00	6.60	6.60	6.20	6.20	6.30	6.00	6.62
1916	6.30	6.50	6.70	7.00	7.10	7.40	7.50	7.30	6.70	6.60	6.60	7.10	6.50
1917	7.80	7.80	8.40	9.30	9.30	10.20	10.00	9.50	8.70	9.00	8.80	8.50	8.88
1918	8.50	9.50	9.90	11.00	12.40	11.80	11.00	10.90	9.00	9.20	9.90	9.90	10.26
1919	11.00	11.10	11.20	12.20	12.00	11.80	10.50	10.50	9.20	9.20	9.00	8.70	10.53
1920	9.00	8.90	9.20	9.20	9.40	10.00	9.50	8.80	8.70	8.70	7.20	6.20	8.57
1921	6.30	5.00	6.60	6.40	6.10	5.80	5.80	5.40	4.60	4.60	4.60	4.00	5.55
1922	4.90	5.50	5.90	6.00	6.20	6.40	6.30	5.80	5.70	5.50	5.50	5.70	5.78
1923	5.80	6.70	6.20	6.30	6.50	6.50	6.40	6.70	6.00	5.30	5.30	5.20	5.91
1924	6.00	5.00	6.00	6.40	6.60	6.40	6.20	5.60	5.70	5.30	5.60	5.50	5.55
1925	5.60	5.60	6.80	7.80	6.90	7.10	8.80	7.10	6.30	6.90	6.40	6.20	6.62

NEW MEXICO

1910	4.80	4.50	5.00	6.30	5.80	5.30	5.00	4.50	4.50	6.20	6.10	5.00	5.92
1911	4.40	4.50	5.10	4.98	4.90	4.90	4.90	4.30	4.10	4.30	4.00	4.10	4.52
1912	4.30	4.20	5.00	5.48	5.30	5.50	5.20	5.40	5.60	5.30	6.50	5.10	5.23
1913	5.40	5.30	6.00	5.98	6.50	6.30	5.80	6.90	6.00	6.00	6.20	6.10	5.86
1914	6.20	6.10	6.30	6.58	6.60	7.50	7.00	6.90	6.00	6.00	6.00	6.30	6.43
1915	6.60	6.50	6.40	6.36	6.60	6.50	6.30	6.50	6.20	6.20	6.60	6.70	6.53
1916	6.40	6.10	6.20	6.40	6.60	6.50	6.80	6.20	6.90	6.20	6.60	6.50	6.44
1917	6.50	7.50	8.20	8.00	8.70	8.40	8.20	7.80	8.10	8.30	8.70	9.50	8.14
1918	8.30	7.90	8.80	11.00	12.50	10.50	12.50	10.40	9.70	9.90	10.00	7.70	9.91
1919	10.10	10.00	10.00	11.50	11.30	11.00	10.60	10.00	10.00	9.30	8.40	8.50	10.93
1920	9.40	8.70	8.80	10.00	8.80	9.20	8.80	8.50	8.50	8.70	7.30	7.20	8.75
1921	6.50	6.00	6.40	6.60	6.60	6.60	6.60	5.60	5.20	4.70	4.30	4.30	5.45
1922	4.20	4.70	5.50	5.60	5.60	5.70	6.60	6.00	5.20	4.60	4.60	4.70	5.21
1923	6.00	6.00	5.60	5.00	5.60	6.50	5.00	5.00	4.70	4.00	4.00	4.20	5.07
1924	4.00	4.40	4.40	4.60	5.00	5.10	5.00	4.50	4.20	4.00	4.00	4.00	5.00
1925	4.70	4.70	5.00	6.30	5.80	5.20	6.30	4.70	4.70	4.60	4.40	4.60	5.48

TABLE 62.—Beef cattle: Estimated average price per 100 pounds received by producers, by States, 1910-1925—Continued

ARIZONA

Year	Jan. 15	Feb. 15	Mar. 15	Apr. 15	May 15	June 15	July 15	Aug. 15	Sept. 15	Oct. 15	Nov. 15	Dec. 15	Average
	Dolls.	Dolls.	Dolls.	Dolls.	Dolls.	Dolls.	Dolls.	Dolls.	Dolls.	Dolls.	Dolls.	Dolls.	Dolls.
1910			7.09			6.00			6.30	6.20	5.40		
1911		4.60	5.30	4.80	5.00	4.80	4.40	4.40	5.20	4.60	4.00	4.20	
1912	4.20	5.30	4.00	5.50	6.30	5.10	5.10	5.00	5.50	4.80	5.50	5.00	5.16
1913		5.70	5.50	6.00	5.90	5.00	6.30	5.80	6.00	5.80	6.00	6.60	
1914	6.10	6.10	6.50	6.20	6.20	6.10	6.20	6.20	6.10	6.00	6.10	6.10	6.16
1915	6.50	6.40	6.20	6.00	6.00	6.40	6.00	6.30	5.90	6.00	6.10	6.00	6.18
1916	6.20	5.90	6.00	6.60	5.90	6.70	6.60	6.50	6.10	5.80	6.10	6.40	6.26
1917	6.60	6.00	6.10	6.40	6.60	6.40	8.50	8.60	8.20	7.50	7.70	8.80	8.32
1918	8.30	8.60	8.60	8.80	9.00	9.60	9.00	9.50	9.50	8.70	7.00	8.70	8.90
1919	6.80	10.40	11.00	10.00	10.00	10.00	8.80	9.30	8.30	8.20	8.00	8.00	9.47
1920	8.60	11.00	10.20	9.60	9.00	10.00	8.70	9.30	8.30	8.20	7.70	7.40	9.02
1921	7.00	7.00	7.50	7.50	7.00	6.20	6.20	6.20	5.00	5.00	5.00	4.70	6.19
1922	5.00	5.20	5.70	5.70	5.70	5.70	5.80	5.70	5.70	5.00	5.00	5.20	5.43
1923	7.00	5.30	5.30	5.30	5.40	5.40	5.00	5.10	5.30	5.60	5.40	5.10	5.25
1924	5.50	5.40	5.80	5.00	5.80	5.60	5.40	5.40	5.20	6.00	5.00	4.70	5.52
1925	4.90	5.80	5.50	6.80	6.50	6.20	5.80	5.70	5.30	5.50	5.70	5.10	5.72

UTAH

1910	6.20	5.00	4.60	7.00	6.50	6.10	6.60	5.40	4.90	5.50	5.50	4.50	5.60
1911	5.00	4.20	4.50	4.80	4.80	4.30	3.90	4.00	3.80	4.20	3.80	3.70	4.28
1912	4.30	4.30	4.40	4.30	4.90	5.00	4.80	5.00	4.90	4.80	5.00	4.90	4.70
1913	5.10	5.80	6.10	6.00	6.10	6.50	6.10	6.00	5.00	5.90	5.80	6.20	5.98
1914	6.10	6.00	6.10	6.10	6.00	6.00	6.10	6.00	5.80	5.80	5.50	5.60	5.92
1915	5.80	5.80	6.10	6.00	6.10	6.20	4.30	6.30	5.80	5.70	5.90	5.40	5.95
1916	5.60	5.00	6.00	6.30	6.70	6.70	6.70	6.30	6.00	5.90	6.10	6.00	6.18
1917	6.80	7.00	8.20	8.50	8.90	8.90	8.40	8.60	8.10	8.00	7.90	7.90	8.05
1918	7.70	8.50	9.40	9.30	10.40	10.00	9.70	9.60	9.50	9.40	9.10	9.50	9.33
1919	9.70	9.90	9.70	11.10	11.10	10.30	9.80	8.50	8.20	7.10	7.60	7.40	9.22
1920	8.20	8.30	9.10	8.70	8.50	8.50	8.30	8.60	7.00	7.00	7.00	6.00	7.88
1921	6.00	5.00	5.70	5.70	6.90	5.60	5.50	5.00	4.70	4.50	4.00	4.10	5.32
1922	4.70	5.60	5.50	5.50	5.50	6.00	6.00	6.20	5.20	5.50	5.10	5.10	5.36
1923	5.70	5.60	5.30	5.30	5.70	5.00	5.40	5.40	5.00	4.90	4.90	5.00	5.32
1924	6.50	5.70	5.90	6.20	6.30	6.10	6.00	6.60	6.20	5.00	4.90	4.90	5.61
1925	5.40	5.30	5.70	5.60	6.20	6.00	5.70	5.20	5.50	5.60	5.70	5.50	5.65

NEVADA

1910		4.30					3.50		3.60	6.20	4.50	4.70	
1911	5.60		5.10	5.50	6.00	6.20	5.60	7.30	6.00	4.50	4.70	5.00	
1912	4.80	5.60	6.50	5.70	5.60	5.60	5.00	5.30	6.00	5.70	5.60	6.10	5.49
1913	6.10	7.00	7.50	8.00	7.00	6.00	6.00	6.70	6.10	6.20	6.00	6.30	6.58
1914	6.50	6.50	6.00	6.50	6.50	6.50	6.30	6.10	6.80	6.00	6.00	6.20	6.51
1915	6.50	6.30	6.30	6.10	6.30	6.10	6.20	5.90	5.90	6.10	5.80	6.20	6.14
1916	5.80	6.30	7.30	6.50	6.70	6.60	6.50	6.00	5.90	5.80	7.00	6.40	6.40
1917	6.90	7.60	8.40	8.60	8.60	8.60	7.90	7.70	7.80	8.10	8.30	8.60	8.02
1918	8.40	8.50	9.50	10.30	11.10	11.00	10.30	10.00	8.30	9.00	9.50	10.00	9.00
1919	11.60	11.40	11.60	10.30	11.00	10.80	9.20	8.20	8.70	8.60	8.70	9.00	9.88
1920	9.80	11.60	9.80	9.60	9.30	9.00	8.80	7.80	7.20	7.00	7.00	6.00	8.53
1921	7.00	7.00	7.00	6.50	6.70	7.00	6.00	6.00	5.20	5.00	5.00	5.40	6.18
1922	5.60	7.00	6.00	7.60	7.00	7.00	6.70	6.50	6.10	6.00	6.00	6.50	6.53
1923	6.60	6.50	6.10	6.40	6.50		5.60	5.00	5.70	6.20	5.90	5.60	
1924	6.00	6.50	6.70	7.00	6.50	6.50	6.60	6.40	5.30	5.20	5.00		
1925	6.00	5.90	7.70	6.60	7.00	8.40	6.20	7.20	6.30	7.00	6.60	6.70	6.63

WASHINGTON

1910	4.00	4.60	4.30	5.70	5.40	5.40	5.30	4.50	4.00	4.50	4.50	4.40	4.82
1911	4.60	5.10	5.40	5.30	5.20	4.80	4.90	5.30	4.60	4.80	4.80	4.80	4.97
1912	4.80	5.00	5.10	5.20	5.30	5.50	5.50	5.60	5.50	5.90	5.80	6.20	5.45
1913	6.30	6.20	6.90	6.70	6.80	7.00	6.70	6.90	6.70	6.60	6.40	6.70	6.66
1914	6.80	6.60	6.50	6.80	7.00	6.60	6.30	6.60	6.20	6.00	6.20	6.10	6.48
1915	6.40	6.00	6.20	6.20	6.30	6.20	5.80	5.80	5.50	5.40	5.40	5.30	5.88
1916	6.00	5.90	6.20	7.00	7.30	6.50	6.20	6.60	6.00	5.70	5.60	5.70	6.18
1917	6.20	7.30	8.10	8.50	9.00	8.60	8.60	7.40	6.90	7.20	7.00	7.60	7.64
1918	7.50	8.00	8.70	9.40	10.10	9.40	8.30	8.60	8.50	8.50	8.00	8.50	8.68
1919	8.70	9.30	9.60	10.20	10.10	9.20	8.10	8.30	7.80	8.10	7.80	8.20	8.78
1920	8.60	8.50	8.70	8.60	9.20	8.50	7.80	7.60	7.30	6.00	5.00	6.00	7.83
1921	6.00	6.40	6.40	6.00	5.90	5.50	5.00	4.90	4.90	4.80	4.40	4.60	5.38
1922	5.00	5.60	5.60	6.10	6.40	6.50	5.50	4.90	5.10	4.70	5.50	4.60	5.48
1923	4.90	5.20	5.50	5.50	6.30	5.10	5.20	5.10	5.00	5.10	5.00	4.60	5.21
1924	5.40	5.40	5.70	6.00	6.30	6.00	5.60	5.20	5.50	5.50	5.70	5.60	5.66
1925	5.80	5.60	6.50	6.60	6.50	6.30	6.00	6.00	6.30	5.90	5.60	5.80	6.12

142 STATISTICAL BULLETIN 20, U. S. DEPT. OF AGRICULTURE

TABLE 62.—Beef cattle: Estimated average price per 100 pounds received by producers, by States, 1910-1925—Continued

OREGON

Year	Jan. 15	Feb. 15	Mar. 15	Apr. 15	May 15	June 15	July 15	Aug. 15	Sept. 15	Oct. 15	Nov. 15	Dec. 15	Average
	Dolls.	Dolls.	Dolls.	Dolls.	Dolls.	Dolls.	Dolls.	Dolls.	Dolls.	Dolls.	Dolls.	Dolls.	Dolls.
1910	4.30	5.30	6.10	5.70	6.00	5.10	5.30	5.00	5.30	4.30	4.50	4.60	5.09
1911	5.20	6.00	5.50	5.30	5.80	5.20	4.90	5.10	4.90	4.70	5.10	4.70	5.16
1912	4.90	5.10	5.50	5.60	5.50	5.40	5.50	5.40	6.00	6.10	6.00	6.10	5.50
1913	6.70	6.50	6.60	6.80	6.90	7.00	6.50	6.30	6.50	6.70	6.40	6.50	6.62
1914	6.66	6.80	6.70	6.70	6.60	6.70	6.20	6.10	6.10	6.20	6.10	6.50	6.42
1915	6.40	6.40	6.20	6.40	6.40	6.20	5.90	5.00	5.00	5.50	5.40	5.40	5.56
1916	6.46	6.00	6.10	7.00	7.00	6.40	6.40	6.30	6.10	6.00	6.10	6.00	6.27
1917	7.70	7.40	8.30	8.30	8.70	8.50	7.50	7.00	7.60	7.30	7.90	7.70	7.72
1918	8.70	8.30	8.30	10.20	9.90	11.00	8.50	8.80	9.00	9.40	9.30	8.90	9.18
1919	8.66	9.60	9.60	9.30	9.80	9.90	8.00	9.40	10.20	9.10	8.10	7.60	9.31
1920	7.00	7.60	8.50	6.30	6.50	5.60	5.20	6.60	7.40	7.00	6.00	7.00	8.34
1921	5.70	6.00	6.00	6.00	6.50	6.00	6.00	5.20	5.00	5.00	4.50	5.20	5.84
1922	5.50	5.40	5.70	5.70	6.30	7.00	6.00	6.00	5.50	5.50	5.20	5.20	5.88
1923	5.20	5.80	6.60	6.00	6.30	6.30	6.00	5.20	5.80	4.80	5.70	5.00	5.62
1924	6.70	6.00	6.80	6.50	7.30	6.00	6.20	6.00	5.80	6.00	6.00	5.50	5.89
1925	6.70	6.00	6.80	6.50	7.30	6.00	5.90	6.80	6.00	6.20	6.40	6.20	6.37

CALIFORNIA

1910	5.30	5.30	5.80	6.70	5.20	6.00	4.00	5.60	6.00	6.00	5.00	6.00	5.61
1911	6.20	5.80	5.90	6.10	6.60	5.40	5.20	4.90	6.50	5.20	5.20	5.20	5.68
1912	5.20	5.40	6.00	6.40	5.70	5.80	5.50	5.90	5.50	5.60	5.70	6.20	5.72
1913	6.30	6.60	6.70	6.50	6.80	6.00	6.30	6.70	6.40	6.50	6.20	6.50	6.53
1914	6.70	6.90	6.80	6.80	6.60	6.60	6.50	6.40	6.60	6.50	6.40	6.60	6.62
1915	6.40	6.40	6.30	6.40	6.60	6.00	6.10	6.10	5.90	5.80	5.90	6.00	6.21
1916	6.00	6.10	6.30	6.80	6.40	6.40	6.40	6.20	6.10	6.00	6.10	6.70	6.29
1917	7.20	7.50	8.10	8.50	8.40	7.90	8.30	7.70	8.30	8.00	8.20	7.90	8.00
1918	8.30	8.20	9.30	9.80	10.10	9.50	9.40	9.20	9.00	9.10	9.10	9.50	9.26
1919	10.00	10.00	10.90	10.80	11.00	9.70	9.70	9.30	9.00	9.00	8.90	9.40	9.88
1920	10.10	10.10	10.40	10.20	9.90	8.70	8.90	8.80	8.30	8.30	8.30	8.30	9.23
1921	8.30	8.70	7.50	7.20	6.70	6.50	6.00	5.90	5.50	5.50	5.50	5.50	6.22
1922	5.80	6.20	6.70	6.90	7.00	6.50	6.20	6.20	6.20	6.20	6.30	6.40	6.38
1923	7.10	6.60	6.40	6.30	6.10	6.00	5.70	6.00	5.90	6.10	6.10	6.10	6.20
1924	6.60	7.00	7.50	7.10	6.90	6.50	6.20	6.00	6.00	5.90	5.80	6.40	6.49
1925	6.30	6.80	6.70	7.20	7.10	7.60	6.00	6.50	6.70	6.00	6.60	6.80	6.80

UNITED STATES

1910	4.71	4.64	4.87	5.31	6.23	6.20	4.84	4.64	4.65	4.64	4.48	4.45	4.80
1911	4.58	4.67	4.65	4.07	4.69	4.43	4.28	4.30	4.43	4.32	4.36	4.37	4.47
1912	4.46	4.61	4.75	5.15	5.36	6.23	5.17	5.37	5.35	5.36	5.22	5.33	5.11
1913	5.40	5.55	5.88	6.08	6.01	6.02	5.98	5.91	5.92	6.05	5.99	5.96	5.90
1914	6.04	6.16	6.28	6.29	6.33	6.32	6.38	6.47	6.38	6.23	6.02	6.01	6.24
1915	5.90	6.93	5.92	5.96	6.13	6.20	6.07	6.18	6.06	6.04	5.85	5.75	6.01
1916	5.85	5.99	6.37	6.66	6.73	6.91	6.78	6.51	6.55	6.37	6.44	6.50	6.48
1917	6.86	7.36	7.91	8.57	8.70	8.05	8.30	8.17	8.40	8.36	8.21	8.24	8.14
1918	8.33	8.55	8.85	9.73	10.38	10.40	10.07	9.71	9.63	9.33	9.14	9.28	9.45
1919	9.65	10.02	10.34	10.81	10.84	10.20	10.06	9.82	9.02	8.65	8.65	8.63	9.72
1920	8.90	8.98	9.08	9.20	8.97	9.32	8.93	8.56	8.29	7.77	7.15	6.36	8.47
1921	6.32	6.02	6.30	6.68	5.78	6.05	5.40	5.39	4.98	4.81	4.60	4.62	5.52
1922	4.75	5.07	5.46	5.53	5.70	5.84	5.76	5.51	5.44	5.48	5.20	5.28	5.43
1923	5.51	5.55	5.62	5.78	5.77	5.82	5.72	5.69	5.70	5.48	5.23	5.20	5.59
1924	5.38	5.47	5.63	6.52	5.94	5.79	5.65	5.67	5.50	5.32	5.43	5.35	5.60
1925	5.03	5.60	6.18	6.55	6.48	6.40	6.55	6.58	6.27	6.31	6.14	6.18	6.25

Division of Crop and Livestock Estimates. Current figures available in Crops and Markets Supplement monthly.



TABLE 63.—Calves, veal: Estimated average price per 100 pounds received by producers in the United States, 1910-1925

Year	Jan. 15	Feb. 15	Mar. 15	Apr. 15	May 15	June 15	July 15	Aug. 15	Sept. 15	Oct. 15	Nov. 15	Dec. 15	Weighted average
Average:													
1914-1920	8.53	9.96	10.00	10.10	9.85	10.02	10.30	10.32	10.51	10.35	10.01	9.89	10.11
1921-1925	8.30	8.53	8.55	7.98	7.80	7.77	7.88	7.94	8.25	8.38	8.00	7.94	8.00
1910	6.41	6.28	6.59	6.54	6.30	6.57	6.37	6.29	6.43	6.41	6.30	6.38	6.42
1911	6.50	6.38	6.48	5.96	5.68	5.72	5.74	5.93	6.11	6.15	6.10	5.98	6.04
1912	6.06	6.07	6.11	6.22	6.23	6.33	6.33	6.52	6.83	6.90	6.77	6.88	6.93
1913	7.00	7.23	7.49	7.38	7.17	7.53	7.40	7.53	7.73	7.72	7.70	7.74	7.48
1914	7.89	7.90	7.92	7.68	7.50	7.69	7.90	8.08	8.06	7.97	7.78	7.81	7.83
1915	7.60	7.62	7.50	7.31	7.35	7.53	7.87	7.75	7.80	7.91	7.60	7.61	7.63
1916	7.67	7.87	8.11	8.00	8.08	8.39	8.94	8.59	8.77	8.59	8.00	8.79	8.35
1917	9.15	9.88	9.94	10.49	10.48	10.60	10.77	10.56	11.08	11.10	10.60	10.98	10.51
1918	11.16	11.17	11.33	11.71	11.62	11.83	12.33	12.22	12.57	12.35	11.94	12.31	11.91
1919	12.39	12.18	12.66	12.78	12.11	12.40	13.35	13.43	13.39	12.87	12.65	12.67	12.76
1920	12.89	13.12	12.08	12.72	11.69	11.08	11.44	11.64	11.88	11.64	10.77	10.77	10.50
1921	9.34	9.05	9.05	7.73	7.55	7.43	7.37	7.31	7.87	7.61	7.20	7.14	7.81
1922	7.23	7.84	7.85	7.26	7.28	7.67	7.49	7.67	8.10	8.17	7.92	7.78	7.98
1923	8.05	8.37	8.20	7.73	7.69	7.66	8.00	8.00	8.34	8.37	7.86	7.75	7.99
1924	8.36	8.51	8.43	8.33	8.14	7.91	7.88	7.94	8.09	8.22	7.89	7.84	8.12
1925	8.50	8.87	9.21	8.80	8.35	8.18	8.05	8.80	9.07	9.52	9.10	9.17	8.85

Division of Crop and Livestock Estimates. Current figures available in Crops and Markets Supplement monthly.

TABLE 64.—Veal calves: Estimated average price per 100 pounds received by producers, by States, 1910-1925

MAINE

Year	Jan. 15	Feb. 15	Mar. 15	Apr. 15	May 15	June 15	July 15	Aug. 15	Sept. 15	Oct. 15	Nov. 15	Dec. 15	Average
1910	7.50	7.00	8.20	7.40	8.60	8.50	8.20	7.80	8.10	7.90	8.00	9.00	7.97
1911	8.10	8.50	7.20	7.50	7.00	6.70	6.30	7.00	7.00	6.90	7.10	7.00	7.19
1912	7.50	7.50	7.50	7.30	7.00	7.40	8.00	7.80	7.60	8.00	7.80	7.30	7.80
1913	7.90	8.60	8.00	8.40	7.70	8.50	7.50	7.70	7.90	8.00	8.20	8.20	8.00
1914	8.90	8.70	8.70	7.50	7.80	8.10	8.30	9.50	8.80	8.70	8.70	8.80	8.55
1915	8.70	8.50	8.70	8.40	8.00	8.50	8.50	8.90	8.40	8.30	8.20	8.60	8.45
1916	8.10	8.60	9.00	8.60	8.60	9.20	9.30	9.00	9.50	9.50	9.50	9.60	9.07
1917	9.80	10.90	10.80	11.30	11.50	11.50	11.80	12.70	12.30	12.10	12.40	12.70	11.85
1918	12.60	13.60	13.10	13.50	12.00	13.70	13.10	13.60	14.30	13.70	13.70	14.10	13.48
1919	13.80	13.50	14.40	14.50	13.20	13.50	13.80	14.80	14.70	14.80	14.30	14.20	14.16
1920	14.40	14.40	14.30	14.00	13.00	13.00	13.00	13.60	14.00	13.20	12.60	12.00	13.46
1921	11.60	11.90	11.60	10.50	9.60	10.00	9.40	9.80	9.70	9.70	9.80	9.40	10.25
1922	9.00	9.00	10.50	9.70	8.50	8.80	8.70	9.30	9.00	10.10	10.30	9.70	9.60
1923	10.20	9.00	9.40	9.70	9.90	9.10	10.00	9.50	10.10	10.80	9.50	9.00	9.60
1924	10.60	11.30	10.40	10.90	10.00	9.70	10.00	9.60	9.50	10.00	9.80	9.60	10.12
1925	10.60	10.90	11.20	11.60	10.50	9.20	10.50	9.80	9.90	11.60	10.50	11.00	10.59

NEW HAMPSHIRE

1910	6.70	6.50	7.70	7.70	7.70	7.50	7.50	8.00	7.70	7.20	7.00	7.00	7.35
1911	6.80	7.10	6.80	7.40	7.60	6.10	7.00	7.00	7.00	6.80	6.50	7.00	6.92
1912	7.00	7.00	7.60	7.50	7.10	7.20	7.40	7.50	7.70	7.70	7.60	8.20	7.48
1913	7.60	7.00	7.80	8.10	3.00	8.10	8.30	8.00	8.00	8.00	8.60	8.00	8.12
1914	5.30	8.50	8.80	8.50	8.80	8.40	8.40	9.00	9.00	8.40	8.00	8.70	8.58
1915	9.00	8.50	8.60	8.70	8.40	8.30	9.00	8.80	9.20	9.60	9.30	8.40	8.73
1916	8.30	8.50	8.50	8.60	9.00	9.40	9.50	9.20	10.00	10.00	10.30	10.30	9.40
1917	9.60	10.50	11.00	11.20	11.60	12.00	12.90	12.80	13.40	12.60	12.30	13.30	11.98
1918	13.00	14.00	13.30	14.00	13.80	14.40	14.20	14.00	14.80	14.80	14.30	14.30	14.04
1919	14.70	14.40	14.50	15.30	14.20	14.40	15.20	15.80	15.80	15.00	15.00	15.20	15.01
1920	15.20	16.10	15.00	15.80	15.40	14.10	14.20	15.10	14.80	15.00	15.30	12.10	14.89
1921	13.80	13.00	12.00	11.60	10.80	10.80	9.10	10.50	10.50	9.70	10.50	10.10	11.03
1922	10.20	10.60	10.70	10.20	9.20	9.50	9.60	9.50	9.80	9.80	10.50	10.20	9.93
1923	11.00	11.00	10.60	10.60	10.60	10.90	10.00	9.70	10.40	10.00	11.30	9.70	10.20
1924	10.00	11.00	11.00	10.60	9.70	9.60	9.40	10.20	10.80	10.50	10.50	10.20	10.20
1925	11.30	11.00	9.50	10.30	11.30	10.60	10.50	10.60	10.60	11.00	11.30	10.90	10.90



TABLE 64.—Veal calves: Estimated average price per 100 pounds received by producers, by States, 1910-1925—Continued

Year	NEW YORK												Average
	Jan. 15	Feb. 15	Mar. 15	Apr. 15	May 15	June 15	July 15	Aug. 15	Sept. 15	Oct. 15	Nov. 15	Dec. 15	
1910.....	Dolls. 7.30	Dolls. 7.60	Dolls. 7.60	Dolls. 8.00	Dolls. 7.10	Dolls. 7.70	Dolls. 7.70	Dolls. 7.00	Dolls. 8.20	Dolls. 8.00	Dolls. 8.40	Dolls. 7.90	Dolls. 7.78
1911.....	8.50	7.80	8.00	8.50	6.20	6.50	6.70	7.40	7.40	8.00	7.70	7.70	7.37
1912.....	7.00	7.00	7.50	7.00	8.00	7.40	7.70	7.40	8.30	8.40	8.50	8.60	7.78
1913.....	8.00	8.00	9.00	8.60	8.20	9.00	9.20	9.30	9.70	9.00	9.70	9.70	9.18
1914.....	10.00	9.00	9.60	8.60	8.40	8.80	9.50	9.00	10.00	10.00	9.70	9.90	8.52
1915.....	9.70	9.60	9.30	8.00	8.10	8.40	9.00	9.40	9.60	9.60	9.80	9.60	8.21
1916.....	9.60	9.60	9.70	8.70	8.80	9.50	10.20	10.50	10.60	11.00	10.60	10.90	9.69
1917.....	11.40	12.20	12.10	12.20	11.00	12.40	13.10	13.50	13.90	14.20	13.70	13.60	12.35
1918.....	13.80	14.30	14.30	14.70	13.60	14.00	15.20	15.40	16.10	16.50	15.70	16.10	14.96
1919.....	16.20	15.40	15.70	15.60	14.60	15.20	17.10	18.00	18.40	17.50	16.20	16.60	16.38
1920.....	17.10	17.70	17.50	14.40	13.80	14.20	15.00	15.50	16.10	16.10	14.80	13.40	15.63
1921.....	13.20	12.80	11.70	9.10	9.00	9.30	9.70	9.90	10.00	11.00	10.40	10.60	10.56
1922.....	10.40	10.70	10.20	8.60	8.20	8.00	9.80	10.50	11.20	11.70	11.90	10.90	10.18
1923.....	10.70	11.40	11.10	9.80	9.30	8.70	10.60	10.70	11.00	11.40	11.50	10.90	10.68
1924.....	11.50	11.60	11.30	11.00	10.50	10.60	9.90	10.30	10.50	11.00	10.60	11.40	10.80
1925.....	12.00	11.50	11.50	10.90	9.70	10.10	10.60	11.00	11.70	12.30	12.00	12.20	11.29

## NEW JERSEY

1910.....	7.90	7.40	9.50	7.70	7.50	8.00	8.00	8.00	8.50	8.10	8.20	8.00	8.07
1911.....	8.30	8.40	8.40	8.80	7.30	7.80	7.50	7.70	7.50	8.20	8.00	7.80	8.00
1912.....	8.10	8.10	8.10	8.10	8.00	9.00	8.50	8.40	8.80	8.70	8.60	8.80	8.43
1913.....	8.80	9.00	8.60	9.50	9.30	9.00	9.30	9.50	10.10	10.00	9.90	9.80	9.40
1914.....	10.00	9.90	10.30	9.70	9.80	10.00	10.00	10.20	10.30	10.00	10.20	10.20	10.05
1915.....	10.10	10.00	10.00	9.60	9.50	9.50	9.40	9.50	10.20	10.10	10.30	10.10	9.86
1916.....	9.70	10.10	10.20	10.40	10.40	10.50	10.60	11.00	11.00	11.30	11.50	12.00	10.81
1917.....	12.00	12.30	12.10	13.20	13.40	13.10	13.20	14.20	14.70	14.70	14.90	16.40	13.68
1918.....	13.90	15.30	14.50	15.70	15.40	15.60	16.70	16.80	16.60	18.00	17.60	18.00	16.17
1919.....	18.00	10.30	10.70	17.60	16.00	16.80	18.00	18.60	19.80	19.20	17.40	17.30	17.86
1920.....	18.00	18.60	18.60	18.70	18.70	18.80	17.40	17.00	17.60	16.90	17.50	13.40	17.59
1921.....	13.90	16.00	12.70	12.20	10.80	11.50	11.50	12.40	12.60	12.00	12.00	12.00	12.38
1922.....	11.60	12.60	11.50	10.00	10.00	11.60	11.50	12.00	11.50	12.00	11.70	11.60	11.40
1923.....	11.50	11.20	---	13.60	12.40	12.00	12.00	12.00	12.50	---	11.50	11.00	---
1924.....	12.00	12.60	12.00	11.80	12.00	11.50	12.00	12.00	12.00	13.00	12.70	12.40	12.22
1925.....	12.70	12.20	12.60	13.10	13.50	12.40	12.50	13.30	13.30	13.40	13.70	13.60	13.64

## PENNSYLVANIA

1910.....	7.20	7.40	7.50	7.10	7.50	7.70	7.50	7.50	7.50	7.50	7.60	8.00	7.50
1911.....	7.00	7.10	7.90	7.00	6.80	6.90	7.50	7.50	7.60	7.50	7.90	7.20	7.44
1912.....	7.30	7.40	6.80	7.00	7.30	7.30	7.20	7.80	7.80	8.20	7.90	8.10	7.49
1913.....	8.20	8.30	8.40	8.60	8.30	8.60	8.80	9.00	9.00	9.20	9.40	9.20	8.75
1914.....	9.30	9.40	9.60	8.80	8.30	8.70	9.00	9.60	9.60	9.50	9.30	9.20	9.22
1915.....	9.10	9.20	8.70	8.30	8.10	8.70	8.60	9.20	9.10	9.30	9.10	9.20	8.87
1916.....	9.20	9.20	9.20	8.90	8.10	8.50	9.80	10.10	10.50	10.30	10.40	10.40	9.70
1917.....	10.90	11.20	11.50	12.10	11.70	12.10	12.40	12.70	13.60	13.70	13.50	13.20	12.38
1918.....	13.70	13.70	13.60	13.50	13.70	13.90	15.00	15.30	15.30	15.80	15.80	15.30	14.57
1919.....	15.60	15.20	15.40	15.40	14.00	15.20	16.40	17.00	16.90	16.50	16.40	16.40	15.93
1920.....	16.60	16.60	16.80	16.40	15.50	15.50	15.50	15.80	15.60	16.00	15.30	13.40	15.77
1921.....	13.50	12.40	12.10	11.00	9.60	9.60	8.50	10.20	10.40	10.50	10.80	10.20	10.76
1922.....	10.20	10.50	10.50	9.50	9.00	9.00	9.50	9.70	10.00	10.70	10.50	10.40	10.01
1923.....	10.60	10.60	10.30	10.60	10.00	10.10	10.30	10.20	10.80	10.90	10.70	10.70	10.42
1924.....	10.80	11.00	11.10	10.00	10.20	10.40	9.50	10.40	10.00	10.50	10.60	10.80	10.57
1925.....	11.00	11.30	11.20	11.50	10.40	10.50	10.60	11.40	11.40	11.60	11.60	12.10	11.22

## OHIO

1910.....	7.50	7.40	7.80	7.50	7.10	6.90	7.10	7.20	7.50	7.80	7.60	7.60	7.44
1911.....	7.50	7.50	7.00	6.30	6.60	6.40	6.40	6.30	6.60	6.80	6.80	6.80	6.72
1912.....	7.20	7.00	6.90	6.80	6.80	7.00	7.10	7.40	7.60	8.20	8.00	8.30	7.38
1913.....	8.40	8.60	8.80	8.60	8.00	8.60	8.80	9.10	9.10	9.10	8.90	9.00	8.71
1914.....	9.20	9.20	9.20	8.50	8.20	8.40	8.70	9.10	9.20	9.00	8.60	8.20	8.79
1915.....	8.30	8.40	8.00	7.80	7.60	8.20	8.40	8.60	8.80	9.00	8.70	8.60	8.37
1916.....	8.80	9.10	9.20	8.80	8.80	9.40	9.70	9.80	10.20	9.70	9.70	9.80	9.42
1917.....	10.80	11.50	11.70	11.70	11.30	11.80	12.10	12.20	12.70	13.30	12.00	12.60	11.04
1918.....	12.90	12.70	13.00	13.20	12.30	13.40	13.90	14.50	15.10	14.60	14.40	14.80	13.73
1919.....	15.20	14.40	15.40	14.80	12.70	14.30	16.50	16.50	16.10	16.10	15.20	15.30	15.25
1920.....	16.00	16.50	15.80	15.20	13.60	13.60	13.60	14.00	14.60	14.70	13.50	11.20	14.34
1921.....	12.30	11.60	11.30	9.60	8.40	8.30	8.70	8.40	9.00	9.50	9.20	9.20	9.02
1922.....	9.10	10.00	10.00	8.20	8.00	8.70	8.00	8.20	9.30	10.10	9.90	9.60	9.29
1923.....	10.00	11.10	10.80	9.10	9.00	9.00	9.40	9.90	10.60	10.60	9.90	9.40	9.87
1924.....	10.70	10.80	10.60	10.40	9.50	9.30	9.50	9.80	9.80	10.20	9.80	11.40	10.98
1925.....	11.10	11.50	11.40	10.60	9.50	9.20	10.00	10.50	11.20	11.40	11.10	11.40	10.74

TABLE 64.—Veal calves: Estimated average price per 100 pounds received by producers, by States, 1910-1925—Continued

INDIANA													
Year	Jan. 15	Feb. 15	Mar. 15	Apr. 15	May 15	June 15	July 15	Aug. 15	Sept. 15	Oct. 15	Nov. 15	Dec. 15	Average
	Dolls.	Dolls.	Dolls.	Dolls.	Dolls.	Dolls.	Dolls.	Dolls.	Dolls.	Dolls.	Dolls.	Dolls.	Dolls.
1910	7.10	6.80	7.30	6.90	6.50	6.70	6.80	6.70	6.90	7.00	6.80	6.90	6.88
1911	7.00	7.00	6.80	6.20	5.50	5.80	5.90	6.00	6.20	6.20	6.20	6.20	6.25
1912	6.50	6.50	6.40	6.50	6.30	6.50	6.50	6.80	7.50	7.40	7.30	7.30	6.82
1913	7.30	7.80	8.20	7.70	7.40	7.90	7.80	7.90	7.90	7.90	8.00	8.00	7.82
1914	8.20	8.10	8.10	7.80	7.70	7.60	7.90	8.40	8.50	8.40	7.60	7.70	8.00
1915	7.00	7.80	7.60	7.20	7.30	7.60	7.80	7.60	8.30	8.20	8.00	7.80	7.73
1916	8.00	8.20	8.50	8.20	8.20	8.60	8.90	9.00	9.40	9.00	8.80	9.10	8.66
1917	9.60	10.60	10.20	10.80	10.30	10.80	11.10	11.10	11.80	11.50	10.90	11.10	10.82
1918	11.70	11.10	11.70	12.00	11.70	12.40	13.10	13.00	14.20	13.00	12.80	13.70	12.53
1919	14.00	13.30	13.60	13.70	12.90	12.00	15.60	14.80	14.80	14.30	14.20	14.20	14.01
1920	15.10	15.40	14.50	14.00	12.10	12.60	12.10	12.50	13.70	13.30	13.50	16.50	13.28
1921	11.20	9.80	10.10	8.00	7.90	7.70	8.00	7.70	8.50	8.70	8.50	8.10	8.71
1922	8.20	8.90	9.10	7.60	7.70	8.30	8.30	8.10	9.40	9.20	9.10	8.50	8.56
1923	9.80	9.90	9.60	8.60	8.30	8.20	8.90	9.10	8.60	9.00	9.10	8.50	8.56
1924	10.10	10.30	10.00	9.80	9.50	9.00	8.50	8.60	8.80	9.20	9.10	8.90	9.15
1925	10.40	10.90	11.20	10.00	9.00	8.40	9.10	9.70	10.30	10.60	10.30	10.00	9.32

ILLINOIS													
1910	6.80	6.80	7.40	6.80	6.70	6.40	6.30	6.60	6.80	6.60	6.60	6.60	6.71
1911	6.50	6.60	6.20	6.00	5.70	5.70	5.90	6.10	6.50	6.70	6.30	6.10	6.21
1912	6.30	6.30	6.50	6.50	6.40	6.80	6.50	7.00	7.40	7.50	7.20	7.30	6.81
1913	7.40	7.70	8.00	7.60	7.30	8.20	8.00	8.00	8.30	8.30	8.00	8.20	7.62
1914	8.30	8.60	8.30	8.20	8.20	8.00	8.30	8.50	8.70	8.50	8.40	7.90	8.32
1915	8.00	8.00	8.10	7.70	8.00	8.10	8.40	8.40	8.60	8.70	8.40	8.20	8.22
1916	8.30	8.30	8.90	8.60	8.90	9.10	9.30	9.40	9.50	9.30	9.30	9.60	9.00
1917	10.00	11.00	10.70	11.50	11.30	11.60	11.80	11.60	12.20	12.50	11.20	12.00	11.44
1918	12.10	11.90	12.10	12.50	12.10	12.80	13.30	13.40	13.90	13.40	12.60	13.30	13.61
1919	13.50	13.60	13.90	13.90	12.70	13.20	14.20	14.40	14.40	13.70	13.40	13.40	13.68
1920	15.90	14.00	13.90	13.00	11.60	12.30	11.60	12.20	13.10	13.20	12.90	9.40	12.66
1921	9.80	9.50	9.50	7.60	7.80	7.60	7.70	8.00	9.30	8.40	7.90	7.20	8.36
1922	7.70	8.40	8.40	8.10	8.00	8.20	8.20	8.50	8.60	8.50	8.30	8.00	8.24
1923	9.00	9.40	9.00	8.20	7.80	8.60	8.50	8.50	9.50	9.60	8.50	8.40	8.72
1924	9.30	9.20	9.30	9.00	9.60	9.00	8.60	8.60	9.20	8.60	8.50	8.50	8.66
1925	9.50	10.70	10.70	9.80	9.20	8.80	9.30	10.30	10.10	10.40	10.00	10.30	9.92

MICHIGAN													
1910	6.90	7.20	7.20	6.30	7.30	6.80	6.70	6.80	7.30	7.40	7.00	7.30	7.02
1911	7.30	6.90	6.90	6.30	5.50	5.80	6.20	6.40	6.80	6.80	6.70	6.50	6.50
1912	6.70	6.70	6.50	6.50	6.50	6.60	6.60	7.20	7.40	7.30	7.20	7.30	6.88
1913	7.30	7.90	8.20	8.20	7.40	8.00	7.90	8.20	8.30	8.50	8.60	8.60	8.17
1914	8.80	8.90	8.80	8.20	7.90	8.00	8.50	8.30	8.60	8.60	7.80	7.70	8.33
1915	8.10	8.10	8.30	7.80	7.70	7.80	8.00	7.90	8.20	8.20	8.30	8.00	8.02
1916	8.20	8.70	8.30	8.30	8.40	8.80	9.10	9.90	9.40	9.60	9.60	9.00	8.80
1917	9.80	10.90	10.60	11.20	10.70	11.10	11.30	11.30	12.30	12.50	11.10	11.90	11.23
1918	12.50	11.90	12.50	12.70	12.10	12.70	13.00	13.90	14.20	14.50	14.20	14.50	13.32
1919	14.40	15.00	15.00	14.90	13.00	11.20	16.10	16.40	16.30	15.70	15.10	16.00	15.01
1920	15.60	15.00	15.70	14.90	13.00	12.70	13.30	13.60	14.60	14.40	13.50	10.90	14.02
1921	11.30	11.20	10.50	8.80	8.00	8.50	9.10	9.00	9.60	9.30	8.80	8.90	9.46
1922	8.90	9.70	9.50	8.00	8.30	9.20	8.80	9.10	10.50	10.00	9.00	9.50	9.20
1923	10.10	10.70	10.40	9.00	8.70	9.00	9.40	10.10	10.80	10.40	9.60	9.80	9.83
1924	11.00	11.00	10.50	10.20	10.00	9.70	9.20	9.40	10.00	10.60	10.00	9.60	10.10
1925	10.00	11.20	11.90	10.90	10.30	9.70	10.30	10.50	11.70	12.00	11.20	11.70	10.90

WISCONSIN													
1910	6.90	6.50	6.90	6.90	6.20	6.90	6.40	6.50	6.80	6.90	7.10	6.90	6.74
1911	6.90	6.70	6.60	5.60	5.40	5.60	5.70	6.30	6.30	6.70	6.80	6.60	6.29
1912	6.50	6.30	6.10	6.40	6.30	6.50	6.70	7.40	8.00	7.90	7.50	7.60	6.92
1913	7.80	7.80	8.40	7.50	7.10	8.00	7.90	8.10	8.00	8.30	7.90	8.20	7.96
1914	8.80	8.20	8.10	7.80	7.80	7.90	8.00	8.70	8.80	8.60	8.40	7.60	8.22
1915	7.90	8.00	7.70	7.10	7.20	7.70	7.90	8.50	8.50	8.70	8.20	8.00	7.95
1916	8.00	8.20	8.40	8.00	8.20	8.70	9.30	9.50	9.90	9.90	9.40	9.60	8.88
1917	10.00	11.10	10.40	11.40	11.00	11.30	11.90	11.50	12.70	12.70	11.50	12.10	11.47
1918	12.40	12.30	11.90	12.40	11.80	12.60	13.50	13.90	14.50	14.60	13.70	14.30	13.18
1919	13.70	12.80	14.30	13.80	12.50	13.00	15.00	15.70	16.10	14.90	14.50	14.80	14.31
1920	14.10	14.20	14.70	13.10	11.90	11.70	11.60	12.80	13.80	13.10	11.80	8.60	12.48
1921	9.00	8.80	8.60	6.40	6.90	6.90	7.50	7.20	8.00	8.30	6.50	6.90	7.02
1922	7.10	8.10	7.30	6.30	6.00	6.70	7.50	8.20	9.20	8.70	8.10	7.70	7.73
1923	8.00	8.60	7.90	7.10	7.20	7.40	8.10	8.40	9.00	9.00	7.90	7.60	7.90
1924	8.50	8.40	8.20	8.00	7.60	7.00	8.00	8.30	8.50	9.00	7.70	7.70	8.17
1925	8.50	9.00	9.50	8.30	7.70	8.10	9.20	9.50	9.80	10.80	10.60	9.40	9.18



148 STATISTICAL BULLETIN 20, U. S. DEPT. OF AGRICULTURE

TABLE 64.—*Veal calves: Estimated average price per 100 pounds received by producers, by States, 1910-1925—Continued*

SOUTH DAKOTA													
Year	Jan. 15	Feb. 15	Mar. 15	Apr. 15	May 15	June 15	July 15	Aug. 15	Sept. 15	Oct. 15	Nov. 15	Dec. 15	Average
	Dolls.	Dolls.	Dolls.	Dolls.	Dolls.	Dolls.	Dolls.	Dolls.	Dolls.	Dolls.	Dolls.	Dolls.	Dolls.
1910	5.50	5.40	5.40	6.00	5.40	6.00	5.70	5.30	5.00	5.20	5.80	5.10	5.51
1911	5.30	5.40	5.50	5.40	5.50	5.30	4.90	5.10	5.00	5.20	5.20	5.00	5.25
1912	5.50	5.50	5.50	5.90	5.80	5.70	6.20	6.20	6.30	6.50	6.00	6.16	5.92
1913	6.60	6.40	6.90	7.10	7.30	7.20	7.20	7.20	7.40	7.60	7.30	7.30	7.14
1914	7.40	7.50	7.50	7.60	7.60	7.80	7.90	8.20	8.10	7.60	8.50	7.50	7.52
1915	7.50	7.20	7.10	7.10	7.80	7.70	7.90	7.70	7.50	7.80	7.60	7.10	7.50
1916	7.70	7.70	8.20	8.20	8.40	8.90	8.80	8.70	8.80	8.30	8.50	8.70	8.41
1917	9.30	9.00	10.30	11.10	11.00	10.80	10.70	10.00	10.20	10.20	9.00	9.70	10.23
1918	10.70	10.30	11.10	11.60	12.20	11.50	12.00	12.00	11.80	11.50	10.10	11.70	11.58
1919	11.70	11.80	12.00	12.50	11.60	11.80	12.70	11.50	11.00	10.20	11.70	11.50	11.74
1920	11.60	11.80	11.80	11.70	11.00	11.20	10.50	10.30	10.00	9.00	9.00	8.30	10.51
1921	7.10	7.30	7.50	7.00	7.40	6.90	6.80	6.45	6.80	6.20	6.40	6.30	6.91
1922	6.40	7.00	7.30	7.30	7.30	7.40	7.10	7.50	7.60	7.70	7.40	7.70	7.31
1923	7.80	7.30	7.90	7.80	7.10	7.60	7.00	8.10	8.20	7.00	7.30	7.00	7.63
1924	7.50	7.70	8.10	8.50	8.00	8.00	7.90	7.40	7.60	7.60	7.10	7.20	7.72
1925	7.50	8.60	8.80	8.40	8.30	7.70	8.30	8.10	8.20	8.10	8.00	8.30	8.19

NEBRASKA													
1910	5.70	6.30	6.30	8.40	6.10	8.40	6.50	5.90	5.80	6.00	5.80	5.90	6.09
1911	6.10	6.00	6.00	5.80	5.90	5.80	5.30	5.60	5.60	5.40	5.70	5.60	5.73
1912	5.80	5.80	6.20	6.50	6.50	6.50	6.20	6.50	6.70	7.00	6.40	6.90	6.42
1913	7.00	7.50	7.80	7.00	7.60	8.00	7.80	7.70	7.90	7.80	7.80	8.00	7.73
1914	8.00	8.50	8.40	8.40	8.00	8.10	8.30	8.00	8.10	8.20	8.10	8.50	8.18
1915	7.90	7.70	7.80	7.80	8.40	8.50	8.20	7.70	8.10	8.00	7.70	7.70	7.98
1916	8.20	7.80	9.00	8.70	8.70	8.70	9.20	8.80	8.70	9.00	8.60	9.30	8.74
1917	9.20	9.90	10.20	10.90	11.40	11.20	11.20	10.00	10.30	10.50	10.50	10.20	10.53
1918	10.70	10.40	11.10	11.70	11.50	11.40	11.90	11.40	11.50	10.60	10.70	11.00	11.16
1919	11.70	11.50	11.70	12.30	12.00	12.00	13.00	12.30	11.20	11.00	11.20	10.80	11.73
1920	11.40	11.80	11.90	11.60	11.30	11.60	10.30	10.20	10.30	9.30	9.40	7.90	10.56
1921	8.10	7.80	8.50	7.00	7.60	7.20	7.40	6.70	6.60	6.50	6.50	6.20	7.18
1922	6.40	7.10	7.20	7.40	7.00	8.10	8.00	7.40	7.60	7.50	7.50	7.60	7.47
1923	7.50	8.20	7.70	7.70	7.70	7.50	7.90	7.90	7.40	7.90	7.30	7.40	7.69
1924	7.90	7.90	8.10	8.50	8.70	8.40	8.60	8.50	8.20	8.00	7.40	7.40	8.13
1925	8.40	8.50	9.00	8.30	8.30	9.00	8.60	8.40	8.30	8.00	8.80	8.40	8.55

KANSAS													
1910	6.30	6.00	6.50	6.30	6.10	6.30	6.00	5.80	5.60	5.70	5.80	5.80	6.02
1911	5.90	6.10	6.20	5.70	5.50	5.70	5.30	5.40	5.50	5.50	5.40	5.60	6.67
1912	6.00	5.90	6.10	6.20	6.30	6.40	6.30	6.00	6.60	6.60	7.10	7.00	5.42
1913	7.20	7.30	7.90	7.70	7.70	7.50	7.60	7.20	7.20	7.40	7.60	7.80	7.33
1914	8.10	8.20	8.20	8.10	7.90	7.60	7.90	8.00	8.20	8.00	8.00	7.50	8.00
1915	7.80	7.80	7.80	7.70	7.90	8.00	8.00	7.70	8.00	7.90	7.90	7.50	7.81
1916	7.50	7.90	8.40	8.30	8.50	8.80	8.80	8.40	8.50	8.50	8.30	8.60	8.35
1917	9.10	9.70	9.70	10.20	10.40	10.10	10.20	9.50	9.50	10.20	9.90	9.70	9.95
1918	10.20	10.20	10.30	10.90	11.20	11.00	11.70	10.70	10.60	9.80	10.00	10.50	10.69
1919	11.00	11.00	11.10	11.50	11.10	11.00	12.80	11.90	11.50	11.20	11.30	11.20	11.43
1920	11.60	11.60	11.80	11.60	10.80	11.10	10.50	10.20	10.20	9.00	8.70	8.10	10.51
1921	8.50	8.20	8.40	6.70	6.70	6.90	6.80	6.50	6.40	6.40	6.20	5.90	6.97
1922	6.40	6.90	7.50	7.20	7.00	7.60	7.10	6.80	7.30	7.20	7.20	6.50	7.06
1923	7.40	7.90	7.20	7.20	7.50	7.00	7.10	6.60	7.20	7.40	6.70	6.60	7.17
1924	6.90	7.60	7.50	7.30	7.30	7.20	6.90	7.30	7.00	6.50	7.00	6.80	7.12
1925	7.20	7.60	8.60	7.90	7.50	7.00	7.70	8.10	8.30	8.90	8.80	8.30	8.05

DELAWARE													
1910	9.00					8.50			7.00				
1911		7.50	9.10	7.80	7.50		7.80	8.70	8.50	8.40	8.50	8.50	8.91
1912	8.50	8.50	8.00	8.50	8.60	8.60	8.20	9.00	9.00	9.80	10.20	10.00	10.07
1913	10.20	10.00	9.70	10.00	9.30	9.00	9.50	9.70	10.90	10.50	10.60	10.50	10.70
1914	10.20	10.70	10.60	9.70	9.70	10.00	10.10	10.30	10.30	9.30	9.50	10.00	10.10
1915	9.40	9.70	9.30	9.20	9.00	10.00	9.00	9.90	10.20	10.00	10.10	10.00	9.74
1916	10.50	9.30	9.50	9.80	9.70	10.20	9.80	10.70	11.10	11.10	10.60	11.00	10.26
1917	11.50	14.00	12.70	13.20	12.70	12.90	14.60	13.00	13.90	14.10	13.30	14.00	13.32
1918	14.20	14.60	16.10	16.30	15.20	15.90	15.60	16.80	16.60	16.00	15.00	14.30	15.52
1919	17.50	17.00	16.50	17.90	16.20	17.20	18.00	19.50	18.30	18.50	18.80	18.20	17.88
1920	19.10	19.00	19.50	17.20	17.40	17.10	15.10	15.40	17.00	16.00	16.00	15.00	17.01
1921	15.00	15.00	14.30	14.00	12.00	11.00	12.00	12.00	12.00	11.90	10.90	11.60	12.04
1922	11.30	11.00	11.00	10.60	10.00	9.00	9.70	9.50	11.00	11.70	11.60	12.00	10.72
1923			14.00	12.30			12.10	13.30	12.00	14.00	13.90	12.30	
1924	13.50	12.70	13.00	12.50	13.00	12.80	13.00	12.40	12.50	13.00	13.00	13.50	12.71
1925	14.30	13.60	12.80	13.00	12.10	10.70	12.30	12.70	12.00	12.50	12.50	12.50	

## CATTLE, CALVES, BEEF, VEAL, HIDES, AND SKINS

149

 TABLE 64.—*Veal calves: Estimated average price per 100 pounds received by producers, by States, 1910-1925—Continued*

Year	MARYLAND												Aver- age
	Jan. 15	Feb. 15	Mar. 15	Apr. 15	May 15	June 15	July 15	Aug. 15	Sept. 15	Oct. 15	Nov. 15	Dec. 15	
	Dolls.	Dolls.	Dolls.	Dolls.	Dolls.	Dolls.	Dolls.	Dolls.	Dolls.	Dolls.	Dolls.	Dolls.	Dolls.
1910	9.20	7.00	8.40	9.70	9.10	8.70	7.90	8.00	8.40	8.60	9.00	9.00	8.66
1911	7.50	7.50	8.50	0.70	0.30	0.30	7.00	0.20	0.60	7.30	7.50	7.20	7.06
1912	8.00	7.00	7.80	7.60	8.00	8.00	7.50	8.30	8.80	9.10	9.50	9.30	8.20
1913	9.00	10.00	0.00	0.50	9.60	9.00	0.00	0.30	11.40	10.40	10.00	10.60	9.76
1914	9.70	9.00	0.70	3.90	9.10	9.60	8.70	0.60	9.60	9.70	9.80	9.70	9.42
1915	10.00	10.00	8.70	8.50	8.50	7.00	8.50	9.50	0.50	9.70	10.50	0.60	9.27
1916	9.10	9.50	9.50	0.00	0.30	9.80	9.70	9.90	10.50	10.30	10.50	10.70	9.82
1917	11.00	12.30	11.60	12.20	11.80	12.40	12.20	12.70	13.60	13.80	13.30	13.70	12.55
1918	15.00	15.60	13.90	15.60	14.80	14.00	15.90	15.10	16.40	17.70	16.50	17.60	15.08
1919	17.30	16.20	16.70	16.10	15.20	15.30	17.10	17.00	18.70	19.00	17.40	17.40	16.95
1920	18.10	18.50	17.00	17.20	16.00	14.60	15.40	14.80	15.20	16.50	16.00	15.00	16.32
1921	14.50	13.00	12.90	11.50	10.00	9.70	9.70	9.50	0.80	10.10	10.40	11.00	10.87
1922	10.40	10.60	10.00	0.60	8.70	8.70	9.10	9.30	10.40	10.80	10.90	11.00	9.95
1923	11.00	11.30	11.70	9.90	9.00	9.70	9.90	9.00	11.10	11.00	10.50	10.50	10.58
1924	10.50	11.50	11.10	10.50	10.10	9.80	9.90	9.20	9.60	10.20	10.80	10.50	10.32
1925	12.00	12.40	12.00	11.00	10.00	0.40	10.00	10.90	11.10	12.20	12.50	12.60	11.30

## VIRGINIA

1910	7.10	6.50	7.20	7.20	7.30	7.10	6.80	6.80	7.30	6.90	7.20	7.10	7.04
1911	7.20	6.40	7.00	6.70	6.40	6.30	6.00	5.80	6.00	6.80	6.30	6.10	6.33
1912	6.20	6.30	0.50	6.50	0.00	6.40	6.20	6.40	6.40	6.80	7.00	7.10	6.53
1913	7.20	7.80	7.90	7.00	7.70	7.40	7.30	7.70	8.20	8.30	8.20	8.40	7.83
1914	8.20	8.30	8.30	8.20	8.30	8.20	8.10	8.40	8.30	8.40	8.40	8.10	8.28
1915	8.40	8.30	7.80	7.70	7.70	7.50	7.70	7.70	7.80	8.00	8.00	8.10	7.60
1916	8.00	8.40	8.40	8.30	8.60	8.00	8.60	8.00	9.00	9.20	9.30	9.30	8.60
1917	0.60	10.00	0.90	11.40	11.00	11.00	11.00	11.00	11.00	12.00	12.00	11.70	11.02
1918	15.50	13.00	12.50	13.20	13.00	13.50	13.40	13.60	14.00	14.10	13.80	14.70	13.44
1919	15.00	13.80	14.20	14.40	13.80	13.30	14.30	14.10	15.00	14.30	14.90	14.20	14.32
1920	15.20	15.50	15.30	15.80	14.70	12.50	12.80	12.80	13.30	12.90	13.00	11.50	13.80
1921	13.50	11.00	11.00	10.80	8.60	8.30	7.90	7.80	7.80	8.20	8.20	8.50	9.20
1922	8.40	8.70	8.50	7.90	7.80	7.80	7.50	7.20	8.00	8.90	8.80	8.60	8.21
1923	9.30	9.30	9.20	9.10	8.60	9.00	8.00	8.10	8.60	8.50	9.00	8.00	8.64
1924	9.30	9.40	9.50	10.00	9.50	9.00	8.50	8.30	8.40	8.60	8.80	9.30	9.05
1925	9.40	10.00	9.40	9.50	9.30	8.70	8.30	8.30	8.60	9.50	9.30	9.40	9.14

## WEST VIRGINIA

1910	7.00	6.10	6.40	6.70	6.30	6.70	6.70	6.20	6.60	6.20	6.60	6.20	6.48
1911	7.00	6.20	6.60	6.10	5.80	5.90	5.80	5.60	5.70	5.80	5.80	5.90	6.02
1912	6.40	0.00	6.30	6.20	6.20	6.60	6.40	0.60	6.00	7.00	6.80	7.10	6.58
1913	7.00	7.50	7.90	7.90	7.70	7.70	7.80	8.00	8.50	8.50	8.50	7.80	7.83
1914	8.50	8.00	8.60	8.00	8.00	8.20	8.00	8.10	8.10	8.10	8.00	8.10	8.19
1915	7.70	7.90	7.60	7.60	7.90	7.60	7.70	8.00	8.00	7.90	7.90	7.80	7.77
1916	5.90	8.00	8.10	8.40	8.20	9.10	8.80	8.70	9.00	8.70	9.10	9.00	8.47
1917	9.10	10.10	10.00	10.30	10.40	10.70	10.80	10.60	11.40	11.60	11.20	12.20	10.70
1918	11.50	11.80	12.10	11.60	12.10	12.40	13.20	12.70	13.30	12.70	12.60	13.00	12.41
1919	13.80	13.10	13.70	13.40	13.10	13.00	13.60	13.00	13.00	12.90	13.20	13.70	13.34
1920	13.80	14.10	14.20	14.20	13.10	12.00	12.10	12.30	12.20	12.00	11.50	11.50	12.75
1921	10.60	10.60	11.10	9.30	8.70	7.80	8.20	7.10	7.50	7.70	8.30	10.00	8.02
1922	7.70	8.00	8.40	8.10	7.40	7.70	7.70	7.50	8.00	8.20	7.90	8.10	7.89
1923	9.00	9.70	9.30	8.60	8.00	8.20	8.80	9.20	8.40	8.90	8.60	8.20	8.79
1924	8.70	9.30	9.30	9.10	9.50	9.10	9.00	8.00	8.30	8.00	8.40	8.00	8.72
1925	8.60	8.70	9.30	8.70	8.30	8.30	8.70	8.60	8.90	9.50	9.10	9.50	8.82

## NORTH CAROLINA

1910	5.30	5.00	5.30	0.00	4.00	5.40	5.20	4.90	5.20	5.00	4.90	4.50	5.13
1911	4.60	5.80	5.60	4.80	4.60	4.90	5.20	4.70	6.30	4.70	5.00	4.50	4.98
1912	4.80	4.50	4.70	4.90	4.80	4.90	5.00	4.00	4.70	4.90	4.60	4.40	4.76
1913	5.10	5.20	5.00	5.40	5.20	5.70	5.50	5.60	5.00	5.60	5.70	5.70	5.44
1914	5.80	5.70	6.10	6.00	6.00	6.50	6.30	6.60	6.00	6.00	6.20	5.60	6.03
1915	5.60	6.00	6.00	5.80	6.00	6.50	5.80	5.70	5.60	5.70	5.60	5.70	5.78
1916	5.60	5.70	5.70	5.80	0.10	0.10	0.20	0.30	7.00	6.30	6.30	6.50	0.13
1917	6.40	7.00	7.50	8.60	8.00	8.10	8.30	8.80	8.60	8.40	8.80	8.80	8.16
1918	8.90	9.70	9.70	10.50	9.50	10.30	10.00	10.50	9.70	10.80	11.00	10.90	10.78
1919	10.10	10.60	10.00	11.50	11.30	10.40	10.90	10.70	10.50	11.00	11.30	10.50	10.70
1920	10.60	10.80	10.80	10.80	11.30	10.80	10.20	0.60	0.50	0.80	0.80	5.80	10.07
1921	8.70	8.70	7.70	7.70	7.30	6.90	6.80	6.30	6.80	6.50	6.00	6.90	7.90
1922	0.00	0.30	6.10	6.40	6.60	6.30	6.40	6.00	5.70	6.80	6.60	6.60	6.82
1923	0.80	0.40	0.70	8.40	6.40	6.70	0.50	6.20	5.90	6.50	6.30	0.60	6.45
1924	6.80	7.00	6.50	7.00	7.50	7.00	6.00	8.20	8.00	7.80	7.70	7.90	7.36
1925	7.90	7.20	8.40	7.30	7.40	7.50	7.20	0.00	7.50	9.00	8.10	8.60	7.92

TABLE 64.—Veal calves; Estimated average price per 100 pounds received by producers, by States, 1910—1925—Continued

SOUTH CAROLINA

Year	Jan. 15	Feb. 15	Mar. 15	Apr. 15	May 15	June 15	July 15	Aug. 15	Sept. 15	Oct. 15	Nov. 15	Dec. 15	Average
	Dolls.	Dolls.	Dolls.	Dolls.	Dolls.	Dolls.	Dolls.	Dolls.	Dolls.	Dolls.	Dolls.	Dolls.	Dolls.
1910	3.50	3.39	4.00	4.20	4.09	4.89	5.99	3.50	5.29	5.99	4.50	4.20	4.34
1911	4.60	4.10	4.40	4.40	5.10	5.10	4.60	4.20	4.20	4.20	4.20	4.00	4.40
1912	4.00	4.00	4.30	5.00	4.00	4.60	4.00	4.50	4.40	4.00	4.90	4.80	4.52
1913	5.20	5.30	5.10	5.40	6.00	5.40	6.00	4.50	4.90	5.10	5.60	5.30	5.31
1914	5.00	5.30	5.20	5.50	5.30	5.30	5.40	5.10	5.90	5.20	5.40	4.80	5.27
1915	5.00	5.30	5.00	6.10	5.30	5.10	5.00	5.00	5.39	5.30	5.10	4.80	5.11
1916	6.20	5.10	5.10	5.30	6.00	5.90	5.40	5.30	5.80	5.00	5.90	6.00	5.55
1917	6.00	6.20	6.50	7.20	7.90	8.00	7.80	7.30	7.70	9.70	9.10	9.20	7.77
1918	8.30	9.00	8.90	9.20	9.30	9.60	10.50	10.20	10.20	10.40	9.50	10.50	9.63
1919	9.00	9.00	9.90	10.10	10.60	10.40	11.40	10.60	10.30	10.40	9.70	10.90	10.28
1920	10.60	10.30	10.40	10.60	11.50	10.60	10.90	10.10	10.00	9.60	8.30	8.10	10.02
1921	8.00	7.90	7.70	7.00	7.00	7.00	6.50	6.50	6.00	6.00	5.30	5.60	6.66
1922	5.30	5.00	5.50	5.50	6.00	6.10	6.40	6.40	6.40	6.00	5.90	5.70	5.85
1923	5.00	5.00	5.30	6.00	5.90	5.60	6.00	5.80	5.90	5.60	4.60	5.70	5.57
1924	6.30	6.20	6.30	6.00	5.80	5.90	5.40	5.40	5.90	5.90	5.00	6.50	5.93
1925	5.50	6.30	6.00	5.20	5.90	6.50	6.10	6.70	6.10	6.20	6.10	5.70	5.95

GEORGIA

1910	4.10	3.30	4.00	4.00	4.80	4.30	4.00	5.00	4.20	5.00	4.30	5.00	4.23
1911	4.00	4.00	4.70	4.60	4.00	4.00	3.70	4.40	4.60	4.50	4.30	4.20	4.40
1912	3.00	4.80	4.50	5.20	5.30	4.50	4.50	4.70	4.70	4.20	4.30	4.20	4.05
1913	4.50	4.40	5.00	5.00	4.90	4.90	4.60	5.20	5.50	4.00	4.90	5.10	4.90
1914	5.10	5.20	6.30	5.40	5.50	5.40	5.90	5.50	5.70	6.00	5.50	5.00	5.37
1915	5.20	4.70	5.20	5.10	5.30	5.00	5.00	5.00	5.00	5.30	5.20	5.30	5.11
1916	5.00	5.10	5.00	5.10	5.30	5.70	5.00	5.50	6.00	6.00	5.50	5.80	5.40
1917	5.80	6.10	6.40	7.30	7.40	7.70	7.60	7.50	7.80	7.40	7.60	8.40	7.28
1918	8.30	8.00	8.60	8.30	8.70	8.70	8.30	7.90	8.10	8.50	8.00	8.40	8.46
1919	8.10	8.70	8.70	8.40	8.60	9.50	8.90	8.40	8.70	8.80	8.50	7.90	8.57
1920	8.00	8.40	8.80	9.10	9.10	8.70	8.50	9.00	9.00	7.40	7.40	5.60	8.10
1921	5.50	5.70	6.10	6.20	5.70	5.30	5.00	6.00	4.50	4.70	4.40	4.80	5.11
1922	5.00	4.80	4.80	4.60	5.40	4.80	5.00	5.00	5.00	4.80	5.10	5.50	5.36
1923	5.00	5.30	5.30	5.30	5.50	5.90	5.90	5.30	4.90	5.10	5.00	5.00	5.18
1924	5.40	6.00	5.50	5.30	5.20	5.50	5.60	5.40	5.30	5.10	4.80	5.50	5.38
1925	5.40	5.40	5.40	6.40	5.40	6.00	5.80	5.40	6.20	5.40	6.50	5.50	5.72

FLORIDA

1910	7.00	7.30	6.50	6.20	6.00	9.00	6.00	5.50	6.00	6.00	5.00		
1911	7.00		5.50	5.50	5.60	5.00	6.00	5.50	4.60	0.30	6.50	4.00	
1912	5.50	4.80	4.80	4.00	7.00	5.50	6.00	5.10	3.00	4.30	4.80	5.00	5.07
1913	5.30	5.00	6.00	5.20	4.90	5.50	5.40	6.00	6.10	6.20	5.80	4.50	5.64
1914	6.40	5.80	6.40	5.90	6.66	6.00	6.60	6.60	5.90	6.10	6.20	6.00	6.31
1915	7.00	5.00	6.50	5.50	5.60	7.00	6.40	5.90	6.40	7.20	6.70	7.30	6.41
1916	8.40	7.00	7.60	6.30	7.00	6.00	7.50	7.70	6.80	6.90	7.70	6.90	7.92
1917	6.70	8.40	8.10	9.20	9.40	8.30	8.30	8.90	9.00	9.00	8.70		
1918		10.00	9.00	9.50	8.90	9.20	9.50	8.00	9.70	10.60	9.50	10.00	
1919	8.20	9.50	9.40	9.20	10.90	9.80	9.70	9.80	10.50	10.30	10.20	10.50	9.76
1920	9.90	9.10	9.50	10.60	10.80	9.60	9.70	9.20	10.00	9.00	9.00	9.00	9.50
1921	5.50	8.00	8.00	7.00	7.00	6.50	6.70	7.00	6.20	6.50	6.20	6.00	6.97
1922	5.50	6.00	6.00	7.30	7.20	6.20	6.20	6.50	5.20	5.90	5.70	5.50	6.04
1923	6.50	6.00	6.00	6.20	6.10	6.00	5.90	6.10	7.00	6.30	7.00	7.50	6.68
1924	8.50	9.30	9.40	9.00	9.00	8.50	8.40	7.00	8.00	7.00	4.50	6.00	7.80
1925			6.30	7.00	8.00	6.50		4.50	6.00	5.50	4.70	5.70	

KENTUCKY

1910	6.40	5.20	6.20	6.60	6.00	8.40	6.00	5.90	6.30	6.10	6.60	6.20	6.16
1911	6.20	6.10	6.00	5.70	5.60	5.60	5.20	5.40	5.70	5.00	5.60	5.60	5.60
1912	5.90	5.20	5.70	5.70	5.90	5.90	5.90	6.00	6.40	6.40	6.00	6.50	5.96
1913	6.70	6.00	7.10	6.80	6.70	6.70	6.70	6.70	7.20	6.90	7.00	7.10	6.88
1914	7.20	7.50	7.60	7.50	7.30	7.20	7.30	7.20	7.50	7.00	7.60	6.80	7.38
1915	7.00	7.40	7.20	6.70	6.80	7.00	7.30	7.30	7.00	7.30	7.20	7.20	7.18
1916	7.30	7.60	7.80	7.60	7.60	8.00	8.30	8.30	8.60	8.30	8.20	8.20	7.98
1917	6.10	9.60	9.60	10.00	9.90	10.30	10.40	10.00	10.50	10.50	10.00	10.20	10.01
1918	10.80	10.40	11.10	11.20	11.10	11.60	12.10	11.80	12.40	11.70	11.50	11.90	11.45
1919	12.00	12.00	12.40	12.30	11.50	11.50	13.50	12.70	12.70	12.30	12.00	12.10	12.25
1920	13.00	13.00	12.30	11.90	10.90	11.30	10.00	10.70	11.70	11.50	11.00	8.60	11.38
1921	9.70	8.80	9.00	7.40	7.50	6.00	7.10	6.70	7.00	7.00	7.30	7.00	7.02
1922	7.20	7.00	7.80	6.40	6.70	7.00	6.70	7.00	7.70	7.20	7.20	7.20	7.16
1923	8.20	8.20	8.20	7.30	7.90	7.00	7.40	7.30	7.00	7.70	7.50	7.40	7.60
1924	8.30	8.20	8.00	7.80	7.50	7.10	7.30	7.20	7.20	7.20	8.00	7.60	7.61
1925	8.30	8.80	9.40	8.80	7.90	7.00	7.50	5.10	8.80	9.40	8.00	6.70	8.55



TABLE 64.—Veal calves. Estimated average price per 100 pounds received by producers, by States, 1910-1925—Continued

TENNESSEE

Year	Jan. 15	Feb. 15	Mar. 15	Apr. 15	May 15	June 15	July 15	Aug. 15	Sept. 15	Oct. 15	Nov. 15	Dec. 15	Average
1910	5.50	5.20	5.60	4.70	5.10	5.20	5.10	5.40	5.20	5.00	4.00	4.80	5.22
1911	4.90	5.40	5.80	4.40	5.20	5.10	5.00	5.10	4.00	4.60	4.40	4.40	5.01
1912	4.80	5.00	4.50	5.30	5.20	5.20	5.20	5.00	5.30	4.80	5.00	5.00	5.02
1913	5.30	5.60	5.50	6.00	5.80	6.20	6.00	6.10	5.80	5.90	5.90	6.30	5.89
1914	6.20	6.20	6.90	6.50	6.30	7.00	6.60	6.60	6.60	7.00	6.50	6.50	6.57
1915	6.40	6.70	6.50	8.10	6.30	6.50	6.70	6.90	6.20	6.50	6.20	6.00	6.42
1916	6.20	6.60	6.80	6.80	6.60	7.10	7.00	7.10	7.00	6.70	6.60	6.90	6.78
1917	7.20	7.50	8.40	8.70	8.60	8.00	8.60	8.30	8.70	8.40	8.40	8.70	8.34
1918	9.10	9.00	9.60	10.10	10.40	10.40	9.60	10.10	10.30	9.80	9.40	10.00	9.84
1919	9.80	10.00	10.40	11.20	10.90	10.50	10.70	10.10	10.10	9.90	9.70	9.80	10.20
1920	10.20	10.50	10.40	10.00	10.20	9.70	9.20	8.90	8.30	8.30	7.60	7.50	9.23
1921	7.00	7.00	7.60	6.50	6.00	5.90	5.90	5.50	5.40	5.60	5.10	5.10	6.08
1922	5.20	5.40	5.40	5.50	5.80	5.90	5.50	4.70	5.40	5.70	5.90	5.60	5.27
1923	5.80	5.70	6.10	5.50	6.00	5.50	5.70	5.60	5.40	5.40	5.30	5.40	5.60
1924	5.80	5.90	5.90	6.10	5.80	5.80	5.90	5.90	5.80	5.60	5.00	5.50	5.80
1925	6.70	6.50	6.30	6.30	6.10	6.70	6.20	6.80	6.70	6.80	6.40	6.80	6.52

ALABAMA

1910	5.70	6.10	4.00	2.50	3.00	4.50	4.50	4.00	4.20	4.00	3.30	3.70	4.12
1911	3.20	4.00	4.70	5.00	4.20	4.00	4.40	4.10	4.50	4.40	3.90	3.70	4.18
1912	6.70	3.80	3.80	4.10	4.50	3.50	4.40	3.70	4.70	4.40	3.50	4.00	4.04
1913	4.20	4.40	4.20	4.70	4.60	4.60	4.60	4.40	4.50	4.40	4.80	4.80	4.52
1914	6.00	5.00	4.00	5.10	5.20	5.20	5.10	4.90	5.10	5.50	4.70	4.50	5.02
1915	5.00	5.20	4.00	4.90	5.00	4.80	5.10	5.30	4.50	4.80	4.60	5.10	4.93
1916	4.90	5.00	5.00	5.00	5.60	5.40	5.70	5.90	5.20	5.90	6.00	5.80	5.93
1917	5.80	6.00	6.00	7.30	7.50	7.70	7.40	7.40	8.10	7.90	7.50	9.40	7.33
1918	8.10	7.70	7.60	8.20	8.50	8.50	9.00	9.00	9.20	8.80	8.10	7.90	8.30
1919	8.30	7.80	8.00	9.70	9.20	9.00	8.80	8.90	8.50	8.60	8.00	7.90	8.93
1920	7.90	8.20	8.10	9.10	9.10	8.50	8.10	7.60	7.60	7.00	6.50	6.60	7.66
1921	6.20	5.40	6.60	5.80	5.30	5.60	4.90	4.70	5.00	4.90	4.90	4.30	5.21
1922	4.60	3.40	4.00	4.70	5.10	5.20	5.20	4.90	4.90	4.80	4.40	4.30	4.73
1923	4.70	4.00	4.70	5.00	5.10	5.10	5.60	5.60	4.30	4.40	4.90	4.40	4.78
1924	4.40	4.50	4.00	6.00	4.80	4.50	4.70	4.50	4.30	4.40	4.80	4.70	4.62
1925	4.50	4.90	4.70	5.60	5.40	5.10	5.60	4.70	4.80	5.00	5.40	5.10	5.07

MISSISSIPPI

1910	4.10	4.80	4.20	4.30	4.50	4.50	4.30	4.50	4.10	4.30	4.40	3.50	4.32
1911	4.50	5.60	4.50	4.50	4.10	3.60	3.60	4.10	4.20	3.60	3.50	3.60	4.17
1912	4.00	3.90	5.00	3.90	4.00	4.80	4.90	4.30	5.00	4.60	4.30	4.70	4.47
1913	4.50	4.70	4.40	4.80	5.20	4.40	4.80	5.20	5.30	5.40	4.80	5.30	4.92
1914	5.20	5.30	5.80	5.50	5.90	5.90	5.90	5.70	5.60	5.80	5.40	5.30	5.01
1915	5.30	5.00	5.30	5.70	5.60	5.50	5.60	5.10	5.10	5.30	5.20	5.20	5.32
1916	5.20	5.00	5.40	5.60	6.10	5.90	6.10	6.10	6.80	5.80	6.00	6.00	5.73
1917	6.50	6.70	7.10	7.90	8.40	7.70	7.90	7.00	7.20	7.80	7.90	7.80	7.47
1918	7.70	8.20	8.50	8.70	9.00	9.30	9.70	8.70	8.90	9.20	8.10	8.50	8.78
1919	9.00	9.20	8.30	9.90	9.10	9.00	9.50	8.90	8.40	8.30	7.90	8.60	8.76
1920	8.40	8.70	9.90	9.90	9.10	8.60	8.20	8.00	7.10	7.90	6.60	6.10	9.12
1921	5.70	5.70	5.90	5.60	5.70	5.00	4.70	4.70	4.70	4.70	4.70	4.70	5.18
1922	4.50	4.40	4.90	5.00	5.00	4.50	4.40	4.00	4.50	4.70	4.50	4.60	4.62
1923	4.30	4.90	4.90	5.00	4.70	4.50	5.10	4.60	4.20	4.70	4.20	3.80	4.58
1924	4.90	4.60	4.60	4.70	4.50	4.40	4.80	4.40	4.50	4.00	4.50	4.40	4.51
1925	4.80	5.00	4.80	5.10	5.60	4.10	4.90	5.20	5.30	5.50	5.30	5.20	5.08

ARKANSAS

1910	4.90	4.00	6.10	5.00	6.50	5.50	4.00	5.90	6.00	4.60	4.00	5.10	5.10
1911	4.50	4.70	5.00	5.00	4.90	4.00	4.60	4.20	4.30	4.10	4.40	4.40	4.58
1912	4.10	4.40	4.80	4.80	4.70	5.00	4.80	4.70	4.00	4.60	4.60	5.10	4.75
1913	4.00	5.40	5.20	5.70	5.60	5.00	5.80	5.10	5.50	6.00	5.70	5.60	5.57
1914	5.80	6.90	6.50	6.40	6.00	6.00	5.90	6.10	6.10	6.00	5.50	5.70	5.95
1915	5.70	5.70	6.70	5.90	6.50	6.30	6.00	6.30	5.90	5.70	5.50	5.80	6.78
1916	6.60	5.70	6.20	6.70	6.50	6.30	6.50	6.40	6.20	6.60	6.60	6.70	6.32
1917	6.00	7.20	7.80	7.90	8.20	8.20	7.60	7.90	8.50	8.30	8.20	8.00	7.92
1918	5.00	8.30	8.60	8.30	9.00	8.90	8.90	8.00	9.00	8.30	8.50	7.60	8.47
1919	8.20	8.70	8.60	8.30	8.30	8.60	8.40	8.00	8.70	8.30	8.10	7.90	8.47
1920	8.20	8.90	8.60	8.50	8.90	8.40	8.50	7.80	7.70	7.30	7.10	6.70	8.05
1921	6.60	6.60	6.40	6.80	5.80	5.70	5.70	6.00	4.80	5.30	5.10	4.70	5.62
1922	5.00	5.10	5.60	5.60	5.70	6.40	6.10	5.90	4.90	5.30	4.70	5.40	5.22
1923	4.90	4.90	5.00	5.30	4.90	5.00	5.40	5.00	5.10	5.40	4.50	4.70	5.01
1924	4.70	5.10	5.10	5.30	5.30	5.20	5.50	4.70	4.50	5.20	5.00	4.20	5.00
1925	4.80	6.00	5.90	6.10	5.30	5.30	6.30	5.50	6.30	6.90	5.30	5.60	5.69

152 STATISTICAL BULLETIN 20, U. S. DEPT. OF AGRICULTURE

TABLE 64.—Veal calves: Estimated average price per 100 pounds received by producers, by States, 1910—1925—Continued

LOUISIANA													
Year	Jan. 15	Feb. 15	Mar. 15	Apr. 15	May 15	June 15	July 15	Aug. 15	Sept. 15	Oct. 15	Nov. 15	Dec. 15	Average
	Dolls.	Dolls.	Dolls.	Dolls.	Dolls.	Dolls.	Dolls.	Dolls.	Dolls.	Dolls.	Dolls.	Dolls.	Dolls.
1910	4.60	4.00	4.00	5.00	4.80	5.50	4.90	5.40	4.70	5.00	4.60	5.10	4.80
1911	4.80	4.70	4.20	4.20	4.20	4.20	4.90	4.30	5.70	4.70	4.50	5.10	4.64
1912	5.20	4.60	5.00	4.60	4.90	4.80	5.20	4.40	5.30	5.00	4.50	4.00	4.79
1913	3.80	4.40	4.80	4.00	6.00	5.60	5.50	5.50	5.00	6.70	5.70	4.80	5.15
1914	5.50	5.60	5.90	6.30	5.80	6.00	6.30	6.20	6.00	6.20	6.20	5.10	6.18
1915	5.80	5.90	5.70	6.20	6.10	6.00	6.10	5.90	5.10	6.00	5.30	6.00	5.92
1916	6.30	6.60	6.80	7.20	6.60	6.00	6.40	6.20	7.70	6.40	7.50	7.40	6.62
1917	7.00	6.90	8.70	8.90	9.50	8.10	9.10	8.00	8.70	8.70	9.40	9.20	8.52
1918	9.00	8.00	8.20	7.90	11.50	9.90	10.30	9.00	8.40	8.70	9.40		
1919	7.80	8.20	8.50	8.60	9.20	8.60	9.00	9.40	8.90	9.60	7.70		
1920	8.60	10.10	9.10	10.20	10.20	8.30	9.00	8.50	8.10	9.30	9.50	8.30	8.78
1921	7.30	7.70	7.40	7.20	6.90	6.40	5.70	4.90	5.30	5.30	4.00	7.40	8.72
1922	4.80	4.80	5.20	6.00	5.90	6.70	5.70	4.90	5.30	5.30	4.00	5.70	6.20
1923		5.10	5.20	5.10	5.80	5.20	5.50	5.40	5.10	5.20	5.00	3.80	5.26
1924	5.20	5.80	5.60	5.70	6.00	5.90	5.80	4.80	5.90	5.60	5.50	5.00	
1925	5.20	6.00	6.00	7.20	6.30	6.50	5.80	4.30	3.30	7.00	7.00	5.80	6.05

OKLAHOMA													
Year	Jan. 15	Feb. 15	Mar. 15	Apr. 15	May 15	June 15	July 15	Aug. 15	Sept. 15	Oct. 15	Nov. 15	Dec. 15	Average
	Dolls.	Dolls.	Dolls.	Dolls.	Dolls.	Dolls.	Dolls.	Dolls.	Dolls.	Dolls.	Dolls.	Dolls.	Dolls.
1910	5.80	5.30	5.80	5.80	6.10	6.00	5.10	5.40	5.10	5.10	5.30	5.40	5.52
1911	5.30	5.20	5.60	5.60	5.00	5.10	4.50	5.00	4.80	4.90	4.70	4.90	4.83
1912	5.10	5.20	5.60	5.60	5.90	5.70	5.60	6.00	5.80	6.00	5.80	5.90	5.71
1913	6.20	6.10	6.90	6.90	6.60	6.70	6.60	6.60	6.60	6.40	6.80	6.90	6.63
1914	6.00	7.00	7.40	7.10	6.70	6.90	6.90	6.90	7.00	6.70	6.80	6.80	6.96
1915	6.90	6.70	6.90	7.30	7.00	6.90	7.30	6.90	7.20	7.10	7.10	7.00	7.01
1916	6.70	7.00	7.60	7.80	7.70	8.00	7.50	7.60	7.50	7.70	7.40	7.90	7.53
1917	8.20	8.70	8.80	9.30	9.70	9.70	8.60	8.30	9.00	8.70	8.60	9.30	8.91
1918	9.00	9.10	9.30	9.80	9.70	9.70	10.30	9.20	8.90	9.10	8.60	9.10	9.39
1919	9.00	9.70	10.40	10.10	10.20	9.90	10.90	9.80	9.40	9.30	10.00	9.60	9.86
1920	9.50	9.00	9.20	9.90	9.10	9.70	9.20	8.80	8.70	8.50	6.20	7.50	8.86
1921	6.80	6.90	6.90	6.80	6.40	6.30	6.60	4.80	5.10	5.20	5.20	5.00	5.95
1922	5.00	5.60	5.70	5.70	6.10	6.40	5.80	6.00	5.10	5.20	3.30	5.10	5.50
1923	5.00	5.70	5.90	6.00	6.00	5.00	5.20	5.30	5.30	5.40	5.20	5.80	5.53
1924	5.80	5.80	5.90	5.40	5.60	5.70	5.40	5.20	5.50	5.50	5.30	5.50	5.55
1925	5.50	6.70	7.50	7.30	6.60	6.80	6.80	6.40	6.50	7.00	6.30	7.00	6.69

TEXAS													
Year	Jan. 15	Feb. 15	Mar. 15	Apr. 15	May 15	June 15	July 15	Aug. 15	Sept. 15	Oct. 15	Nov. 15	Dec. 15	Average
	Dolls.	Dolls.	Dolls.	Dolls.	Dolls.	Dolls.	Dolls.	Dolls.	Dolls.	Dolls.	Dolls.	Dolls.	Dolls.
1910	5.90	4.90	5.50	5.50	5.40	5.40	5.00	5.40	5.10	5.20	5.00	4.80	5.31
1911	4.70	4.80	4.90	4.90	4.70	4.50	4.70	4.50	4.50	4.50	4.50	4.40	4.83
1912	4.90	4.60	4.90	5.30	5.40	5.20	5.50	5.60	5.60	5.60	5.50	5.30	5.21
1913	5.50	5.50	6.80	6.30	5.80	6.10	6.00	6.00	5.90	5.90	6.10	6.10	6.00
1914	6.20	6.00	6.30	6.30	6.60	6.40	6.30	6.40	6.40	6.60	6.20	6.40	6.36
1915	6.40	6.20	6.20	6.30	6.30	6.70	6.00	6.70	6.50	6.60	6.40	6.60	6.48
1916	6.40	6.40	6.50	7.10	7.20	7.30	7.20	6.80	7.20	6.90	6.90	6.90	6.90
1917	7.00	7.40	8.20	8.40	8.70	8.70	8.60	8.20	8.20	8.30	8.00	8.40	8.18
1918	8.20	8.40	8.50	9.50	9.00	9.30	9.10	8.50	8.20	8.50	8.30	8.00	8.68
1919	8.90	8.90	9.20	9.30	9.50	9.50	9.60	10.10	9.60	9.20	9.00	9.50	9.36
1920	8.90	9.30	9.10	9.30	9.40	9.30	8.70	8.60	8.90	9.50	7.30	6.70	8.85
1921	6.90	6.60	6.70	6.60	6.40	5.70	5.70	5.10	5.30	5.30	4.40	4.50	5.77
1922	4.60	5.00	5.10	5.60	5.60	6.10	5.00	5.00	5.00	5.10	6.10	5.10	5.19
1923	5.10	5.50	6.00	6.20	5.60	5.30	5.70	5.00	5.20	5.40	5.40	5.40	5.48
1924	5.30	5.30	5.70	5.40	5.80	5.80	5.30	5.20	5.30	5.20	5.30	4.80	5.41
1925	3.40	5.30	6.30	6.40	7.30	6.20	6.30	6.00	6.10	6.50	5.90	6.60	6.18

MONTANA													
Year	Jan. 15	Feb. 15	Mar. 15	Apr. 15	May 15	June 15	July 15	Aug. 15	Sept. 15	Oct. 15	Nov. 15	Dec. 15	Average
	Dolls.	Dolls.	Dolls.	Dolls.	Dolls.	Dolls.	Dolls.	Dolls.	Dolls.	Dolls.	Dolls.	Dolls.	Dolls.
1910	9.20	8.50	8.50	9.00	8.50	8.30	9.00	8.20	8.20	8.20	7.50	7.50	
1911	7.50	8.00	7.00	7.30	7.00	6.60	8.20	6.60	6.20	6.80	7.00	7.50	7.98
1912	5.90	6.90	6.60	6.90	7.50	7.60	7.10	8.00	7.70	7.10	7.10	8.10	7.22
1913	7.80	8.40	9.10	8.00	9.00	9.00	8.50	9.00	7.60	8.50	8.90	9.10	8.58
1914	8.80	8.20	8.50	8.80	8.70	9.00	9.00	8.90	8.50	8.00	8.00	8.30	8.57
1915	7.10	7.80	8.00	8.10	9.00	9.00	9.00	8.00	8.00	7.50	7.30	7.30	8.07
1916	9.00	8.10	8.10	6.00	8.00	8.80	8.10	7.80	9.00	9.00	9.00		
1917	8.90	8.70	11.80	12.00	12.00	13.00	13.00	12.00	11.50	11.30	11.70	11.20	11.51
1918	11.10	12.90	12.00	13.40	15.30	14.90	12.70	12.30	11.70	11.60	11.00	11.10	12.45
1919	10.20	12.00	12.40	13.60	14.20	13.40	12.10	12.10	11.50	10.60	10.70	11.10	12.08
1920	11.80	12.60	12.60	13.60	13.20	13.00	12.20	13.60	10.50	10.70	9.50	8.80	11.82
1921	8.00	8.00	8.60	8.70	8.50	8.60	7.90	8.10	8.00	8.20	8.30	8.00	8.76
1922	7.10	7.30	5.00	8.30	8.60	8.30	8.70	8.20	8.20	8.20	8.10	8.20	8.12
1923	7.20	7.60	8.50	8.00	8.80	8.00	8.30	8.50	9.40	8.90	7.60	7.90	8.13
1924	7.70	7.70	8.20	8.30	8.80	8.50	8.60	8.00	8.30	8.00	7.90	8.20	8.07
1925	8.60	8.30	8.10	8.70	8.70	8.30	7.90	8.30	8.80	8.30	8.10	8.20	8.36



TABLE 64.—*Veal calves: Estimated average price per 100 pounds received by producers, by States, 1910-1925—Continued*

ARIZONA

Year	Jan. 15	Feb. 15	Mar. 15	Apr. 15	May 15	June 15	July 15	Aug. 15	Sept. 15	Oct. 15	Nov. 15	Dec. 15	Average
	Dolls.	Dolls.	Dolls.	Dolls.	Dolls.	Dolls.	Dolls.	Dolls.	Dolls.	Dolls.	Dolls.	Dolls.	Dolls.
1910													
1911			5.40	7.00		5.50	5.00	6.20	6.50	5.00	5.00	5.00	
1912		5.30	5.50	6.70	8.00	6.00	6.00	6.00	6.50	5.30	6.50	5.80	
1913		5.70	6.50	7.50	8.00	8.50	7.00	7.40	8.00	7.20	7.00	8.10	
1914	8.30	8.00	7.80	7.20	8.00	7.90	8.20	6.80	7.10	6.80	7.20	8.00	7.61
1915	8.30	8.50	7.50	7.50	8.50	7.90	7.70	8.00	8.10	7.60	7.40	8.00	7.92
1916	8.20		8.50	9.00	10.00	8.70	8.60	7.50	7.50	9.00	10.00		
1917	9.80	10.60	14.00	12.30	10.30	10.50	9.90	11.00	11.30		11.40	10.00	
1918	10.50	10.10	10.00	10.80	9.60	9.60	10.60	10.00	9.60	9.70	8.70	10.00	10.01
1919	12.00	10.80	13.00	11.00	11.40	10.60	12.00	10.80	9.80	11.00	9.40	9.80	10.95
1920	10.30	12.30	12.40	12.50	11.20		8.70	10.90	9.70	9.30	9.60	8.50	
1921	8.00	8.00	8.50	8.20	8.20	8.60	9.20	8.00	7.00	7.00	7.20	5.70	7.76
1922	6.80	7.50	6.50	7.00	7.60	7.00	7.00	7.50	7.50	6.50	7.00	7.00	7.01
1923	6.20	6.00	6.40	6.40	5.80	6.50	6.20	7.00	6.20	6.40	6.50	6.30	6.33
1924	7.50	7.30	7.90	7.50	7.20	7.50	7.00	6.00	6.30	6.70	6.00	5.90	6.90
1925	6.70	7.50	8.00	8.00	7.90	8.00	8.00	7.30	6.60	6.90	7.00	7.10	7.35

UTAH

1910	8.00	10.00	8.00	11.00	7.50	8.00	8.50	7.80	9.80	7.50	7.20	7.60	8.41
1911	7.90	6.00	7.00	9.20	8.90	8.50	6.70	7.70	7.80	8.10	6.90	6.50	7.48
1912	7.50	7.00	6.70	8.50	8.00	7.20	6.40	6.90	8.00	8.30	7.50	7.30	7.57
1913	7.80	8.30	8.30	10.00	8.80	9.50	8.50	10.00	9.80	8.70	8.00	9.50	8.93
1914	9.50	9.40	8.60	8.40	8.10	9.00	8.80	8.70	8.80	8.80	8.80	8.90	8.90
1915	8.90	8.50	8.60	8.80	8.50	9.20	9.00	8.50	8.90	8.90	8.80	8.80	8.80
1916	8.10	8.60	8.10	9.20	10.00	9.30	9.50	9.00	10.00	9.30	9.50	9.00	9.27
1917	9.60	10.60	10.80	11.80	12.00	11.80	12.10	11.60	12.10	11.80	12.30	12.40	11.58
1918	11.50	12.10	13.30	11.10	13.70	12.80	13.40	13.80	12.50	14.00	12.60	13.00	12.87
1919	13.10	12.20	13.00	13.60	13.40	13.50	14.50	13.60	12.90	11.70	11.90	11.00	12.87
1920	12.00	12.20	12.60	13.10	13.00	12.80	13.20	12.20	10.50	10.50	9.50	8.50	11.08
1921	8.50	9.00	9.00	9.50	9.50	9.50	8.00	8.00	7.50	7.50	7.00	7.00	8.41
1922	7.00	8.00	8.20	9.00	8.20	9.00	9.50	8.00	8.00	8.70	8.80	8.50	8.48
1923	9.00	9.00	9.10	9.10	9.50	9.00	8.70	9.00	9.10	8.00	8.40	8.20	8.84
1924	8.60	8.80	8.70	8.90	8.00	8.90	8.80	7.90	7.60	7.60	8.50	8.00	8.41
1925	9.30	8.50	8.60	8.80	9.20	8.90	9.70	8.20	8.70	8.40	8.20	8.30	8.73

NEVADA

1910										5.80			
1911	5.20		6.10	7.60	8.00	7.60	9.00	7.50	6.50	5.40	8.40	7.30	
1912	6.80	6.20	6.50	6.70	6.40	6.50	6.50	7.30	8.30	7.30	6.30	7.10	6.81
1913	7.40	8.20	8.10	10.00	9.50	7.10	6.50	7.50	7.10	7.10	7.20	7.60	7.78
1914	7.30	7.60	7.80	8.00	8.30	7.00	7.50	7.50	9.00	9.00	8.50	8.00	7.97
1915	7.80	7.80	7.20	7.40	8.00	8.00	8.00	8.10	8.00	7.00	7.10	8.80	7.75
1916	7.80	8.50	9.10	9.50	9.80	9.00	7.50	8.10	8.00	8.00	8.00	8.00	8.44
1917	9.20	9.50	12.00	11.00	11.10	10.50	9.40	9.00	9.50	9.50	9.00	10.00	10.12
1918	10.00	11.00	10.50	12.70	13.20	13.40	12.00	11.30	12.00	11.00	11.30	10.20	11.55
1919	11.00	12.20	11.70	11.50	12.10	11.40	10.30	10.50	11.80	11.40	12.40	9.90	11.35
1920	10.80	13.60	13.00	11.10	13.10	10.60	9.50	9.60	9.00	8.70	9.10	8.70	10.48
1921	8.50	9.00	9.00	8.50	8.90	10.00	7.80	7.50	6.50	6.50	6.50	7.00	8.00
1922	6.00	6.00	6.50	10.60	9.00	10.00	8.00	9.00	8.40	8.00	8.50	8.00	8.62
1923	8.00	7.70	8.20	9.00	9.00		8.00	8.10			8.00	7.10	
1924	8.00	8.00	9.00	8.30			9.50	9.00	6.70	6.50	6.00	9.10	
1925	9.00	9.00	9.30	8.50		8.60	9.30	9.00	10.10	10.00	9.60	8.50	

WASHINGTON

1910	6.80	5.00	6.70	9.00	9.30	8.10	8.20	7.90	7.10	7.00	7.50	7.40	7.63
1911	7.60	8.30	8.80	7.80	7.80	7.00	7.20	7.00	7.20	8.50	7.00	7.00	7.80
1912	6.90	7.70	8.00	8.00	8.00	7.00	6.80	7.00	7.10	7.80	7.00	8.40	7.57
1913	8.90	8.10	8.00	8.60	8.90	8.70	8.70	9.10	7.80	8.20	8.00	8.00	8.50
1914	8.10	7.80	8.20	7.90	7.70	7.70	8.00	8.50	8.60	8.60	8.50	7.50	8.09
1915	8.40	8.10	8.40	7.80	7.90	7.90	7.40	7.20	7.20	7.30	7.70	6.90	7.68
1916	7.00	7.80	7.50	8.10	8.60	7.70	8.00	7.80	8.00	7.80	7.80	8.00	7.92
1917	8.80	8.90	9.00	9.50	10.20	9.80	9.40	9.00	8.70	9.50	9.70	9.40	9.48
1918	10.00	10.10	10.70	10.60	11.80	12.10	10.20	10.30	10.40	10.40	9.80	9.80	10.54
1919	11.30	11.80	11.50	12.20	12.50	12.00	12.10	12.30	11.00	12.00	10.90	11.70	11.78
1920	12.40	11.90	12.20	12.30	12.40	11.20	11.10	11.60	11.60	10.50	9.00	9.30	11.28
1921	9.40	9.00	10.40	9.50	9.00	8.00	7.50	8.10	7.30	7.00	6.50	6.90	8.27
1922	7.10	7.00	8.50	8.40	8.10	7.20	7.30	7.10	7.10	7.20	8.50	6.70	7.42
1923	7.40	7.80	7.80	8.30	8.20	7.50	7.90	7.00	8.00	7.30	8.50	7.20	7.84
1924	8.50	8.00	9.10	9.00	9.00	8.50	8.00	7.40	8.20		8.00	7.80	
1925	8.20	8.00	8.30	9.10	8.40	9.10	8.50	9.10	9.10	9.60	8.20	8.60	8.68

TABLE 64.—*Veal calves: Estimated average price per 100 pounds received by producers, by States, 1910-1925—Continued*

## OREGON

Year	Jan. 15	Feb. 15	Mar. 15	Apr. 15	May 15	June 15	July 15	Aug. 15	Sept. 15	Oct. 15	Nov. 15	Dec. 15	Average
	Dolls.	Dolls.	Dolls.	Dolls.	Dolls.	Dolls.	Dolls.	Dolls.	Dolls.	Dolls.	Dolls.	Dolls.	Dolls.
1910	7.30	6.30	8.00	7.50	8.50	7.80	7.00	6.00	7.30	6.20	4.20	8.50	7.15
1911	6.70	7.00	6.70	7.10	7.10	6.00	6.00	7.20	7.30	6.30	7.40	6.70	6.87
1912	6.60	7.00	7.00	7.70	7.60	7.20	6.00	7.00	8.00	7.40	7.10	7.50	7.22
1913	7.30	8.00	8.00	8.20	7.50	8.50	7.60	7.80	8.00	7.70	8.00	8.50	7.92
1914	8.30	8.50	7.90	7.50	8.30	7.90	7.00	7.50	7.00	7.50	8.00	8.20	7.85
1915	8.00	7.80	7.50	8.00	7.90	7.40	7.00	7.20	6.60	6.80	7.00	6.50	7.31
1916	7.50	7.70	8.00	7.00	8.50	8.90	7.70	7.70	6.90	7.30	8.00	7.00	7.73
1917	8.40	9.00	0.80	10.10	10.40	9.60	9.20	8.70	9.30	8.80	9.40	8.90	9.37
1918	9.80	10.50	11.30	11.70	11.50	11.50	10.40	11.10	11.10	11.90	11.90	12.00	11.22
1919	12.70	12.10	12.50	13.20	12.20	12.20	11.80	13.40	13.40	11.00	12.40	11.20	12.34
1920	12.30	13.50	13.50	13.70	13.70	12.20	11.80	12.70	11.50	12.00	9.00	10.00	12.16
1921	10.00	11.00	10.50	10.00	9.00	9.00	10.00	9.00	8.50	8.70	7.50	7.50	9.22
1922	8.00	9.00	9.00	8.50	8.50	8.30	7.70	8.50	8.50	8.50	6.50	8.00	8.24
1923	8.10	10.00	9.10	9.10	10.50	9.00	7.80	8.50	8.00	8.50	9.70	9.20	9.01
1924	9.00	8.80	10.20	0.80	9.70	9.40	9.00	8.30	8.50	-----	7.20	7.00	-----
1925	8.00	9.00	9.20	9.20	10.00	9.00	8.70	10.00	9.30	9.50	9.40	10.30	9.30

## CALIFORNIA

1910	5.10	5.80	6.00	6.30	5.30	7.00	6.10	5.90	6.50	6.70	6.20	6.30	6.08
1911	7.00	6.30	6.80	7.30	7.30	6.40	5.50	5.90	6.90	6.20	6.20	6.00	6.48
1912	6.00	6.30	6.60	6.80	6.20	6.20	6.10	7.20	6.30	6.40	6.40	6.00	6.45
1913	6.00	7.00	7.00	7.20	7.20	7.30	6.60	7.20	7.00	7.00	7.10	7.00	7.04
1914	7.30	7.00	7.60	7.40	7.40	7.80	7.30	7.70	8.40	7.80	7.70	8.10	7.88
1915	7.90	7.70	7.70	7.60	7.50	7.50	7.50	7.00	7.20	7.30	7.30	7.40	7.53
1916	7.00	7.40	7.50	7.70	7.60	7.50	7.50	7.50	7.50	7.40	7.70	8.20	7.59
1917	8.00	8.70	8.60	8.80	8.40	8.50	8.40	8.60	9.00	8.60	8.70	9.00	8.61
1918	8.50	8.50	10.00	10.10	10.00	10.00	9.50	10.70	11.10	9.80	10.40	10.30	9.91
1919	10.50	10.80	11.00	11.70	11.40	11.40	11.00	12.00	11.80	11.50	10.60	11.30	11.32
1920	11.00	12.00	12.00	12.00	11.70	10.70	10.80	10.20	10.20	10.20	10.20	10.00	10.98
1921	10.00	9.50	9.20	9.20	8.50	9.00	8.50	8.40	8.30	8.00	7.70	7.70	8.67
1922	7.80	8.20	8.60	8.80	8.50	8.00	7.90	8.00	8.00	8.10	8.00	8.00	8.16
1923	8.10	8.50	8.40	8.50	8.30	8.10	8.60	8.30	8.00	8.50	8.10	7.90	8.25
1924	8.50	8.40	8.80	8.50	8.20	7.50	7.40	7.50	7.80	7.60	7.60	7.50	7.93
1925	8.30	8.60	9.20	9.10	9.20	9.50	9.40	9.50	9.00	9.20	8.80	8.90	9.06

Division of Crop and Livestock Estimates. Current figures available in Crops and Markets Supplement, monthly.

TABLE 65.—Purebred beef cattle: Price per head received by breeders in the United States, 1922-1925

Breed, method of sale, and year	Bulls									Females								
	Under 1 year of age			Over 1 year and under 3 years of age			Over 3 years of age			Under 1 year of age			Over 1 year and under 3 years of age			Over 3 years of age		
	Animals sold	Top price	Average price	Animals sold	Top price	Average price	Animals sold	Top price	Average price	Animals sold	Top price	Average price	Animals sold	Top price	Average price	Animals sold	Top price	Average price
<b>Aberdeen Angus:</b>																		
<b>Auction—</b>	<i>Number</i>	<i>Dolls.</i>	<i>Dolls.</i>	<i>Number</i>	<i>Dolls.</i>	<i>Dolls.</i>	<i>Number</i>	<i>Dolls.</i>	<i>Dolls.</i>	<i>Number</i>	<i>Dolls.</i>	<i>Dolls.</i>	<i>Number</i>	<i>Dolls.</i>	<i>Dolls.</i>	<i>Number</i>	<i>Dolls.</i>	<i>Dolls.</i>
1922.....	74	275	71	66	575	117	1	100	100	112	500	105	164	805	100	108	405	107
1923.....	38	480	138	37	1,070	242	3	1,070	453	93	525	119	218	1,550	132	115	405	89
1924.....	77	625	131	73	10,100	289	11	225	126	106	500	71	135	900	125	258	625	75
1925.....	73	625	150	28	10,100	616	13	600	204	54	1,015	96	145	1,010	107	172	750	102
<b>Private—</b>																		
1922.....	261	700	77	276	750	129	20	525	148	70	250	72	157	500	138	121	200	94
1923.....	446	600	83	326	1,500	154	37	300	125	165	400	72	278	1,065	95	240	1,000	95
1924.....	513	350	79	486	1,500	116	59	500	147	326	200	55	322	2,000	120	276	250	95
1925.....	923	1,000	76	719	1,000	114	115	405	118	375	275	64	404	359	86	788	400	84
<b>Auction and private combined—</b>																		
1922.....	335	700	76	342	750	127	21	525	145	182	500	92	321	805	119	229	495	100
1923.....	484	600	87	363	1,500	163	40	1,070	149	258	525	80	496	2,000	111	355	1,000	93
1924.....	500	625	86	559	10,100	138	70	500	144	432	500	59	457	2,000	122	594	625	86
1925.....	996	1,000	81	747	10,100	133	126	600	126	429	1,015	68	609	1,010	91	930	750	87
<b>Hereford:</b>																		
<b>Auction—</b>																		
1922.....	172	564	136	509	4,000	203	20	4,000	444	116	700	90	437	2,560	166	347	1,500	171
1923.....	126	500	75	215	1,150	141	20	710	214	149	525	74	402	1,125	122	357	1,050	93
1924.....	96	500	72	205	1,690	125	15	400	184	163	145	46	307	250	73	321	192	67
1925.....	309	405	77	384	505	119	35	315	113	288	340	52	591	525	81	627	325	70
<b>Private—</b>																		
1922.....	1,107	800	92	2,415	2,500	111	94	2,000	177	241	650	97	478	800	118	350	800	137
1923.....	1,423	1,500	88	2,743	2,500	138	147	5,000	234	356	700	74	1,087	750	103	798	1,200	107
1924.....	1,057	1,000	71	2,782	2,000	104	107	1,000	135	390	150	47	590	275	70	010	250	74
1925.....	5,012	1,500	68	6,282	1,000	99	598	750	109	1,944	300	47	2,162	710	67	3,189	375	74
<b>Auction and private combined:</b>																		
1922.....	1,279	800	99	2,724	4,000	122	114	4,000	224	357	700	95	915	2,550	141	697	1,500	154
1923.....	1,549	1,500	87	2,958	2,500	138	167	5,000	232	505	700	74	1,489	1,125	108	1,155	1,200	103
1924.....	1,153	1,000	71	2,987	2,000	105	122	1,000	141	543	150	47	897	275	71	1,231	250	72
1925.....	5,321	1,500	69	6,665	1,000	100	603	750	109	2,232	340	48	2,753	710	70	3,816	375	74

Red Polled:																		
Auction—																		
1922	27	228	86	6	125	85	1	305	305	8	52	44	21	125	81	34	180	109
1923	11	178	83	5	165	110				11	68	43	5	118	100	9	100	76
1924	25	205	71	7	200	124	3	205	105	12	65	41	26	125	67	50	130	59
1925	7	90	63	2	160	145				4	52	45	6	80	65	4	165	110
Private—																		
1922	110	200	83	77	200	97	5	80	62	25	120	61	76	300	68	30	300	115
1923	180	300	75	87	300	107	14	300	132	70	157	72	54	250	123	61	300	86
1924	314	200	75	156	225	84	20	250	102	117	300	73	121	180	81	77	400	86
1925	332	300	72	118	350	96	25	1,000	148	127	150	53	108	300	80	218	500	78
Auction and private combined—																		
1922	137	228	83	83	200	96	5	80	62	33	120	57	97	300	71	64	300	112
1923	191	300	76	92	300	107	15	305	144	81	157	68	59	250	121	70	300	85
1924	335	205	75	163	225	86	23	250	102	129	300	70	147	180	79	127	400	75
1925	339	300	71	120	350	97	25	1,000	148	131	150	53	114	300	79	222	500	78
Shorthorn:																		
Auction—																		
1922	329	800	88	337	1,825	150	27	400	160	202	1,000	110	615	1,600	161	565	1,350	139
1923	285	1,000	98	233	2,000	149	47	315	153	161	260	86	470	1,250	139	374	800	107
1924	336	475	77	266	375	99	23	675	135	312	200	64	510	525	80	660	500	82
1925	438	410	79	370	700	125	27	500	148	295	230	64	555	925	89	779	1,000	86
Private—																		
1922	795	775	95	697	2,250	130	61	300	144	176	500	133	274	750	152	227	500	165
1923	1,136	400	88	815	1,000	114	71	450	126	318	300	78	359	400	101	517	1,500	114
1924	1,603	375	77	1,066	600	100	103	3,000	153	340	600	71	470	1,000	97	517	750	98
1925	2,954	750	82	1,590	600	101	212	1,500	133	709	535	74	945	700	98	870	1,500	112
Auction and private combined—																		
1922	1,124	800	93	1,034	2,250	137	88	400	149	378	1,000	120	889	1,600	158	792	1,350	146
1923	1,421	1,000	90	1,048	2,000	122	118	450	137	479	300	81	829	1,250	122	891	1,500	110
1924	1,939	475	77	1,332	600	100	126	3,000	150	652	600	68	980	1,000	88	1,177	750	89
1925	3,392	750	82	1,960	700	105	239	1,500	134	1,004	535	71	1,500	925	94	1,649	1,500	99
All breeds:																		
Auction and private combined—																		
1922	2,875	800	93	4,183	4,000	125	228	4,000	184	950	1,000	103	2,222	2,550	142	1,782	1,500	142
1923	3,645	1,500	88	4,461	2,500	136	340	5,000	185	1,323	700	79	2,873	1,550	113	2,471	1,500	104
1924	4,021	1,000	77	5,041	10,100	107	341	3,000	142	1,756	600	59	2,481	2,000	88	3,069	750	81
1925	10,048	1,500	74	9,492	10,100	104	993	1,500	118	3,796	1,015	56	4,076	1,010	80	6,647	1,500	83

Division of Statistical and Historical Research. Compiled from Crops and Markets Supplement, June, 1924, p. 191, for 1922; April, 1925, p. 127, for 1923 and 1924. 1925 data from records of the Division of Livestock, Meats, and Wool. Published yearly, as available, in Crops and Markets Supplement.

This table does not represent all of the animals sold in the United States, but it does represent the sales of a large number of breeders in various sections of this country and should indicate the trend of prices for the years reported.

TABLE 66.—Good beef steers: Average price per 100 pounds, Chicago, by months, 1900-1925

Year	Jan.	Feb.	Mar.	Apr.	May	June	July	Aug.	Sept.	Oct.	Nov.	Dec.	Average
Average:	Dolls.	Dolls.	Dolls.	Dolls.	Dolls.	Dolls.	Dolls.	Dolls.	Dolls.	Dolls.	Dolls.	Dolls.	Dolls.
1900-1913	6.00	6.64	7.03	7.11	7.17	7.23	7.20	7.46	7.60	7.25	7.14	7.06	7.12
1914-1920	10.08	10.81	11.11	11.41	11.54	11.96	12.28	12.40	12.46	12.12	11.48	11.00	11.64
1921-1925	8.78	8.78	9.18	9.02	9.16	9.30	9.70	9.84	9.59	9.57	9.04	8.70	9.23
1900	5.20	4.85	4.85	4.06	5.10	5.20	5.25	5.40	5.35	5.25	5.15	5.00	5.13
1901	4.85	4.80	4.95	5.15	5.30	5.55	5.10	5.10	5.30	5.45	5.50	5.65	5.24
1902	5.70	5.55	5.05	6.45	6.00	6.95	7.10	7.05	6.60	6.20	5.20	4.50	6.10
1903	4.80	4.60	4.75	4.90	4.80	4.90	4.95	5.00	4.95	4.70	4.45	4.55	4.78
1904	4.65	4.50	4.60	4.85	4.85	5.60	5.40	5.10	5.10	5.20	4.95	4.40	4.92
1905	4.65	4.70	5.00	5.75	5.45	5.25	4.95	5.00	5.05	4.80	4.05	4.75	5.00
1906	5.00	5.06	5.15	5.05	5.20	5.20	5.40	5.45	5.50	5.00	5.60	5.50	5.31
1907	5.60	6.45	5.55	5.65	5.65	6.20	6.40	6.25	6.10	6.10	5.40	5.10	5.80
1908	5.30	5.40	6.00	6.50	6.00	6.00	6.45	6.00	5.95	5.70	5.00	6.00	6.05
1909	6.00	6.35	6.75	6.10	6.45	6.45	6.45	6.70	6.75	6.60	6.45	6.20	6.24
1910	6.20	6.35	7.35	7.55	7.50	7.50	7.70	7.70	6.85	6.80	6.60	6.20	6.00
1911	8.15	8.15	8.20	7.65	7.95	8.00	7.90	8.00	8.50	8.10	7.90	8.10	7.80
1912	8.85	8.60	7.20	6.10	5.95	6.05	6.30	6.05	6.90	6.75	6.70	6.65	6.40
1913	7.80	8.25	7.30	7.05	7.95	8.00	8.00	8.50	8.50	8.10	7.85	7.80	7.80
1914	8.45	8.30	8.30	8.15	8.00	8.15	8.25	8.30	8.50	8.40	8.25	8.20	8.21
1915	8.65	7.50	7.85	8.50	8.40	8.60	8.80	9.10	9.35	9.05	8.60	8.35	8.05
1916	8.35	8.35	8.75	7.70	8.35	8.80	9.20	9.05	8.95	8.80	8.70	8.35	8.43
1917	10.15	10.50	11.25	11.75	11.90	12.15	12.35	12.70	13.10	11.70	11.10	11.40	11.67
1918	12.10	12.00	12.60	14.70	15.40	15.85	16.05	15.75	16.00	14.80	15.95	14.00	14.60
1919	15.60	15.45	14.05	15.85	15.00	13.55	15.60	16.45	15.50	16.15	15.10	14.35	15.45
1920	15.95	13.05	13.10	13.30	12.25	14.05	14.68	14.30	14.95	14.61	11.65	10.08	13.32
1921	8.91	8.55	8.41	8.25	8.33	7.91	8.09	8.32	7.67	7.50	7.52	7.31	8.16
1922	7.37	7.60	8.01	7.94	8.20	8.84	9.48	9.62	10.53	9.42	8.80	8.82	8.82
1923	9.17	8.86	8.83	8.01	8.41	9.91	10.05	10.48	10.12	9.90	9.18	8.92	9.50
1924	9.14	9.33	8.60	8.83	8.83	9.53	9.91	9.51	9.47	9.57	9.30	8.98	9.49
1925	9.26	9.64	10.06	10.12	10.03	10.28	11.29	11.26	10.73	10.28	9.74	9.71	10.19

Division of Statistical and Historical Research. Prior to July, 1920, monthly figures compiled from Chicago Drivers Journal Yearbook; subsequent figures compiled from data of the reporting service of the Division of Livestock, Meats, and Wool.

TABLE 67.—Veal calves: Average price per 100 pounds, Chicago, by months, 1901-1925

Year	Jan.	Feb.	Mar.	Apr.	May	June	July	Aug.	Sept.	Oct.	Nov.	Dec.	Average
Average:	Dolls.	Dolls.	Dolls.	Dolls.	Dolls.	Dolls.	Dolls.	Dolls.	Dolls.	Dolls.	Dolls.	Dolls.	Dolls.
1900-1913	8.60	8.25	8.38	7.33	7.59	7.94	8.23	8.90	9.47	9.17	8.94	9.12	8.50
1914-1920	13.30	13.00	12.72	11.65	11.80	12.82	13.40	14.52	15.08	13.84	13.44	12.61	13.18
1921-1925	9.08	10.31	9.50	8.22	8.81	8.76	9.54	10.37	10.90	9.63	8.66	9.25	9.50
1901	6.85	6.95	6.75	5.15	5.25	6.00	5.75	5.25	5.85	5.90	5.60	5.00	5.61
1902	6.90	6.75	6.00	5.60	5.75	5.75	6.00	6.75	7.00	6.80	6.00	6.60	6.36
1903	7.10	7.15	6.60	5.75	5.60	6.20	5.05	6.40	6.65	6.40	5.75	4.95	6.16
1904	5.85	6.35	5.65	4.00	4.00	4.90	5.75	5.60	5.90	6.10	6.00	6.00	5.91
1905	6.15	6.10	5.70	3.10	5.25	5.85	5.75	5.90	6.00	6.00	6.00	6.00	5.80
1906	7.00	6.40	6.70	5.80	5.85	5.80	5.60	6.00	6.75	6.50	6.25	7.00	6.23
1907	7.00	6.40	6.70	6.00	6.35	6.15	6.40	6.35	6.50	6.00	6.25	6.00	6.34
1908	6.75	6.60	6.30	5.50	5.60	5.80	6.00	6.75	7.00	7.20	6.50	7.40	6.49
1909	6.80	6.85	6.00	6.30	6.35	6.50	7.00	7.50	7.60	8.10	7.30	8.25	7.20
1910	8.75	8.40	7.40	6.00	6.00	7.25	7.60	7.75	8.50	8.65	8.75	8.60	8.25
1911	8.75	8.40	7.40	6.00	6.00	7.25	7.60	7.50	8.50	8.65	8.45	7.85	7.91
1912	8.75	8.70	8.00	6.70	7.73	8.00	8.75	9.75	11.25	10.90	9.85	10.25	8.94
1913	9.75	9.85	10.50	8.50	9.25	9.75	10.40	11.50	11.25	10.50	10.35	10.75	10.20
1914	11.00	10.75	9.00	6.85	6.50	9.40	10.60	11.00	11.40	10.65	10.35	9.65	10.10
1915	8.85	10.35	10.00	8.40	9.15	9.60	10.25	11.50	11.25	10.85	10.15	9.65	10.08
1916	10.15	10.65	9.65	7.75	8.00	10.40	13.00	15.15	15.00	14.85	13.50	15.25	13.78
1917	13.40	12.65	13.40	14.60	13.50	19.02	16.67	17.28	18.61	16.83	16.86	16.01	15.92
1918	15.35	14.15	15.25	14.31	14.60	18.25	15.37	17.88	19.62	20.82	18.06	17.60	16.60
1919	16.62	16.75	15.01	14.31	14.60	18.25	15.37	17.88	19.62	20.82	18.06	17.60	16.60
1920	17.75	16.78	16.73	13.22	12.12	13.68	13.08	15.08	16.39	14.18	13.74	10.39	14.68
1921	11.49	11.02	10.33	8.12	8.66	8.72	9.38	10.39	10.71	8.08	7.70	7.81	8.36
1922	8.56	9.16	8.29	6.97	8.40	8.89	8.90	10.88	11.92	9.65	8.91	9.42	9.15
1923	10.08	10.03	9.23	8.08	9.51	9.31	9.60	10.91	9.98	9.39	7.82	8.30	9.42
1924	10.16	9.82	9.24	8.67	9.64	8.90	8.97	9.62	9.72	9.24	8.28	8.04	9.08
1925	9.82	10.92	10.35	8.76	8.70	8.87	10.91	11.94	12.16	11.19	10.60	11.30	10.47

Division of Statistical and Historical Research. Prior to June, 1918, monthly figures compiled from Chicago Drivers Journal Yearbook; subsequent figures compiled from data of the reporting service of the Division of Livestock, Meats, and Wool.



TABLE 68.—*Stocker and feeder cattle: Average price per 100 pounds, Chicago, by months, 1902-1925*

Year	Jan.	Feb.	Mar.	Apr.	May	June	July	Aug.	Sept.	Oct.	Nov.	Dec.	Average
Average:													
1909-1913.....	Dolls. 5.08	Dolls. 5.30	Dolls. 5.68	Dolls. 5.83	Dolls. 5.79	Dolls. 5.42	Dolls. 5.19	Dolls. 5.25	Dolls. 5.28	Dolls. 5.19	Dolls. 5.19	Dolls. 5.17	Dolls. 5.37
1921-1925.....	Dolls. 6.50	Dolls. 6.72	Dolls. 7.29	Dolls. 7.16	Dolls. 7.32	Dolls. 6.50	Dolls. 6.15	Dolls. 6.25	Dolls. 6.28	Dolls. 6.31	Dolls. 6.07	Dolls. 6.18	Dolls. 6.57
1902.....	3.70	4.00	4.10	4.15	4.20	4.20	4.10	4.15	4.05	3.70	3.40	3.30	3.92
1903.....	3.60	3.75	4.20	4.35	4.10	4.00	3.70	3.45	3.25	3.20	3.10	3.05	3.65
1904.....	4.30	3.45	3.70	3.80	4.00	3.15	3.50	3.35	3.30	3.25	3.15	2.90	3.49
1905.....	3.65	3.70	3.90	3.95	4.20	4.00	3.40	3.30	3.45	3.35	3.25	3.35	3.62
1906.....	3.80	3.90	4.00	4.00	4.15	3.00	3.65	3.75	3.90	3.75	3.70	3.80	3.86
1907.....	4.10	4.25	4.45	4.00	4.45	4.50	4.20	4.00	4.05	3.85	3.80	3.75	4.18
1908.....	3.85	4.20	4.35	4.80	4.60	4.40	4.15	4.10	3.90	3.95	4.00	4.20	4.21
1909.....	4.55	4.70	4.60	4.80	4.85	4.75	4.50	4.30	4.35	4.30	4.25	4.40	4.53
1910.....	4.65	4.85	5.50	5.60	5.50	4.85	4.45	4.60	4.50	4.70	4.60	4.70	4.87
1911.....	5.15	5.10	6.25	5.10	4.95	4.50	4.35	4.45	4.55	4.40	4.50	4.60	4.74
1912.....	4.90	5.20	5.60	6.15	6.25	5.85	5.40	5.70	5.65	5.60	5.85	5.60	5.04
1913.....	6.15	7.10	7.45	7.60	7.40	7.15	7.25	7.30	7.35	6.95	6.75	6.65	7.08
1914.....	7.10	7.25	7.30	7.55	7.80	7.35	7.20	7.30	7.15	6.80	(1)	(1)	.....
1915.....	(2)	(1)	(1)	(1)	(1)	(1)	(1)	(1)	(1)	(1)	(1)	(1)	.....
1916.....	(3)	8.90	7.85	7.80	8.15	7.90	7.00	9.00	6.00	6.60	6.05	6.95	.....
1917.....	7.50	7.75	8.60	8.75	8.90	8.50	7.90	8.35	8.50	8.40	8.75	8.50	8.37
1918.....	8.80	9.00	10.25	10.50	10.75	10.90	10.25	10.85	10.90	10.25	10.00	10.25	10.22
1919.....	10.85	11.50	12.00	12.65	12.40	11.15	10.15	10.75	9.90	10.15	9.75	9.15	10.87
1920.....	9.95	9.20	10.00	(2)	10.00	0.40	8.80	8.30	8.85	8.85	8.10	7.10	.....
1921.....	7.20	6.80	8.10	7.40	7.35	6.10	6.10	5.90	5.50	5.65	5.45	5.75	6.44
1922.....	5.00	6.65	6.85	7.35	7.35	6.90	6.20	6.60	6.75	6.75	6.80	6.30	6.66
1923.....	6.90	7.10	7.25	7.10	7.55	6.75	5.85	6.10	6.45	6.00	6.95	6.00	6.58
1924.....	6.15	6.25	6.80	7.00	7.45	6.75	6.25	5.95	6.10	6.20	5.75	5.55	6.35
1925.....	6.35	6.80	7.45	6.95	6.90	6.30	6.35	6.65	6.60	7.00	6.90	7.30	6.80

Division of Statistical and Historical Research. Compiled from Chicago Drovers' Journal Yearbook.

1 Feeder market closed November, 1914, to January, 1916.

2 Practically no sales April, 1920.

TABLE 69.—*Canter and cutter cows: Average price per 100 pounds, Chicago, by months, 1907-1925*

Year	Jan.	Feb.	Mar.	Apr.	May	June	July	Aug.	Sept.	Oct.	Nov.	Dec.	Average
Average:													
1909-1913.....	Dolls. 2.93	Dolls. 3.11	Dolls. 3.31	Dolls. 3.51	Dolls. 3.51	Dolls. 3.42	Dolls. 3.26	Dolls. 3.20	Dolls. 3.25	Dolls. 3.17	Dolls. 3.16	Dolls. 3.15	Dolls. 3.25
1914-1920.....	Dolls. 5.40	Dolls. 5.32	Dolls. 5.59	Dolls. 5.74	Dolls. 6.09	Dolls. 5.95	Dolls. 5.65	Dolls. 5.64	Dolls. 5.34	Dolls. 5.11	Dolls. 4.95	Dolls. 5.06	Dolls. 5.50
1921-1925.....	Dolls. 3.00	Dolls. 3.16	Dolls. 3.44	Dolls. 3.35	Dolls. 3.48	Dolls. 2.83	Dolls. 3.02	Dolls. 2.87	Dolls. 2.99	Dolls. 3.05	Dolls. 3.01	Dolls. 2.96	Dolls. 3.11
1907.....	2.10	2.15	2.35	2.45	2.40	2.25	2.20	2.05	2.00	1.95	1.85	1.90	2.14
1908.....	2.20	2.40	2.60	2.70	2.80	2.70	2.50	2.50	2.40	2.35	2.30	2.35	2.48
1909.....	2.50	2.65	2.70	2.85	3.00	2.85	2.75	2.65	2.65	2.65	2.70	2.75	2.72
1910.....	2.75	3.10	3.50	3.05	3.50	3.40	3.10	2.80	2.80	2.80	2.85	2.85	3.10
1911.....	2.85	3.10	3.00	3.15	3.20	2.95	2.80	2.75	2.80	2.65	2.55	2.50	2.83
1912.....	2.65	2.60	3.00	3.50	3.75	3.60	3.50	3.60	3.50	3.50	3.60	3.60	3.38
1913.....	3.90	4.10	4.35	4.40	4.40	4.30	4.15	4.20	4.35	4.25	4.10	4.05	4.21
1914.....	4.25	4.50	4.50	4.60	4.75	4.60	4.60	4.85	4.65	4.40	4.55	4.40	4.55
1915.....	4.25	4.10	3.85	4.00	4.40	4.75	4.75	4.60	4.40	4.25	4.10	3.95	4.28
1916.....	4.00	4.25	4.40	4.95	5.40	5.35	5.20	5.05	4.75	4.45	4.70	5.15	4.84
1917.....	5.45	5.60	6.35	7.10	7.25	6.80	6.10	6.40	6.20	6.00	5.90	6.05	6.27
1918.....	6.95	7.15	7.35	7.70	7.80	7.60	7.25	7.00	6.70	6.60	5.75	6.75	7.05
1919.....	7.25	6.60	6.50	6.40	7.00	7.05	6.85	6.75	5.90	6.85	5.80	5.60	6.40
1920.....	6.30	5.50	5.00	5.45	6.05	5.60	4.90	4.80	4.75	4.25	3.85	3.05	5.05
1921.....	3.70	3.25	3.65	3.00	3.10	2.20	2.75	2.50	2.75	2.95	2.55	2.30	2.89
1922.....	2.75	2.90	3.30	3.05	3.65	3.10	3.20	2.95	3.10	3.10	3.10	3.10	3.16
1923.....	3.15	3.40	3.60	3.60	3.75	2.85	2.95	2.90	3.00	2.85	2.75	2.75	3.13
1924.....	2.90	3.00	3.20	3.20	3.25	3.00	2.95	2.70	2.85	2.95	3.00	2.80	2.99
1925.....	2.95	3.25	3.45	3.30	3.65	3.25	3.25	3.25	3.25	3.40	3.65	3.85	3.38

Division of Statistical and Historical Research. Compiled from Chicago Drovers' Journal Yearbook.

TABLE 70.—Cattle and calves: Monthly average bulk of sales and top price per 100 pounds, Chicago, 1921-1925

Year and month	Beef steers				Butcher cows and heifers	Canners and cutters	Veal calves	Stockers and feeders
	Top	General	Under 1,100 pounds	1,100 pounds up				
1921								
January	11.59	8.82	8.31	8.94	6.22	3.87	11.03	7.12
February	10.75	8.35	7.94	8.57	5.74	3.35	10.88	6.03
March	10.75	9.21	8.92	9.41	6.70	3.75	10.25	7.98
April	10.00	8.13	8.02	8.22	6.50	3.38	7.91	7.10
May	9.75	8.24	8.15	8.33	6.44	3.69	8.57	7.10
June	9.50	7.89	7.79	7.94	5.63	2.84	9.13	6.03
July	10.00	8.00	7.94	8.09	5.63	2.97	10.10	5.60
August	10.85	8.20	8.10	8.32	5.35	2.93	9.68	5.95
September	11.00	7.84	8.04	7.67	5.21	3.05	12.65	5.87
October	12.40	7.83	8.07	7.59	4.91	3.08	10.01	5.72
November	12.50	7.46	7.35	7.52	4.48	2.94	9.20	5.50
December	12.00	7.12	6.91	7.31	4.60	2.59	8.62	5.72
Average	12.50	8.09	7.96	8.10	5.63	3.20	9.97	6.34
1922								
January	10.00	7.24	7.12	7.37	4.90	2.63	9.25	5.98
February	9.50	7.46	7.31	7.60	5.06	3.29	10.63	6.61
March	9.40	7.92	7.84	8.01	5.70	3.55	8.87	6.82
April	9.35	7.90	8.00	7.94	6.10	3.88	7.60	7.09
May	9.35	8.26	8.30	8.20	6.49	4.16	8.20	7.37
June	10.10	8.78	8.74	8.85	6.29	3.61	9.16	6.84
July	10.85	6.38	9.20	9.48	6.28	3.38	9.31	6.25
August	11.25	9.59	9.55	9.62	6.12	3.28	11.33	6.36
September	12.25	9.88	9.75	9.98	5.98	3.34	12.60	6.80
October	13.60	10.40	10.25	10.53	5.77	3.19	10.75	6.56
November	13.85	9.32	9.23	9.42	5.32	3.13	9.45	6.33
December	14.00	8.80	8.60	8.80	5.24	3.11	9.72	6.30
Average	14.00	8.75	8.67	8.82	5.78	3.40	9.61	6.61
1923								
January	11.85	9.00	8.78	9.17	5.66	3.30	10.82	6.92
February	11.00	8.75	8.63	8.85	5.88	3.65	11.41	7.06
March	10.35	8.76	8.76	8.83	6.41	3.88	9.47	7.22
April	10.35	8.91	8.78	9.01	6.71	3.72	8.47	7.18
May	11.00	9.29	9.15	9.41	7.08	4.00	9.23	7.55
June	11.50	9.71	9.45	9.94	7.03	3.17	9.28	6.93
July	11.70	9.78	9.45	10.05	6.91	3.14	10.75	6.27
August	13.10	10.23	9.63	10.48	6.60	2.94	11.80	6.21
September	13.00	10.00	9.78	10.12	6.36	3.02	12.34	6.57
October	12.80	9.04	9.66	9.90	5.81	2.96	11.03	6.07
November	12.75	9.51	9.64	9.76	5.90	2.82	8.88	6.16
December	13.25	9.03	9.20	8.92	5.42	2.94	9.62	6.00
Average	13.25	9.41	9.29	9.50	6.25	3.30	10.26	6.68
1924								
January	12.25	9.01	8.76	9.14	5.25	6.16	11.45	6.05
February	12.00	8.80	8.55	9.33	5.44	6.01	10.75	6.13
March	12.00	9.12	8.72	9.50	5.50	6.78	9.56	6.94
April	12.00	9.55	9.07	9.83	6.15	7.30	8.31	7.10
May	12.50	9.60	9.06	9.83	6.66	7.04	9.47	7.40
June	11.50	9.21	8.80	9.33	5.63	7.26	9.13	6.68
July	11.75	9.39	9.02	9.91	5.38	7.37	8.03	6.15
August	11.75	9.32	9.13	9.54	5.12	7.10	11.53	6.12
September	11.50	9.48	9.50	9.47	4.92	6.83	11.84	6.31
October	12.00	9.86	10.26	9.57	4.78	5.95	10.53	6.20
November	13.75	9.41	9.91	9.18	4.55	5.73	8.90	5.71
December	14.75	9.00	9.18	8.98	4.67	5.70	10.10	5.67
Average	14.75	9.31	9.16	9.40	5.34	6.68	10.18	6.37
1925								
January	13.50	9.09	8.65	9.28	5.97	6.22	10.84	6.26
February	12.50	9.31	9.01	9.54	5.33	7.08	12.28	6.91
March	12.50	9.70	9.53	10.00	6.00	8.00	11.25	7.03
April	12.00	9.95	9.77	10.12	6.63	8.59	8.92	7.85
May	11.00	9.94	9.82	10.03	6.05	8.73	8.52	6.88
June	12.00	10.27	10.21	10.28	6.60	8.22	9.78	6.40
Average January-June	13.50	9.71	9.50	9.88	5.94	7.80	10.43	6.86

<sup>1</sup> Highest price, not average.

TABLE 70.—Cattle and calves: Monthly average bulk of sales and top price per 100 pounds, Chicago, 1921-1925—Continued

Year and month	Slaughter cattle										Stocker and feeder steers, all weights all grades
	Top	Steers			Mixed yearlings, all weights	Heifers, all weights	Cows		Calves		
		1,500 pounds up <sup>1</sup>	1,100 to 1,500 pounds	Under 1,100 pounds			All grades above cutters	Canners and cutters	Milk fed excluded	Vealers medium to choice	
1925	Dolls.	Dolls.	Dolls.	Dolls.	Dolls.	Dolls.	Dolls.	Dolls.	Dolls.	Dolls.	Dolls.
July	15.25	12.92	11.29	11.08	10.72	7.85	5.65	3.36	6.35	11.17	8.29
August	16.25	14.50	11.26	11.14	10.67	6.99	5.30	3.30	6.03	12.59	6.38
September	16.35		10.73	10.36	9.64	6.73	5.41	3.34	6.31	13.20	6.57
October	16.35		10.28	9.95	9.25	6.10	5.19	3.42	6.22	12.38	6.91
November	14.50		9.74	9.50	8.79	6.12	5.31	3.66	6.10	10.88	6.98
December	14.00		9.71	9.49	8.85	7.13	5.72	3.95	6.70	11.20	7.28
Av. July-December	16.35		10.50	10.26	9.65	6.84	5.44	3.50	6.20	11.90	6.87

Division of Statistical and Historical Research. Compiled from data of the Division of Livestock, Meats, and Wool.  
Classification changed week ended July 11, 1925.

<sup>1</sup> Highest price, not average.

<sup>2</sup> All grades.

<sup>3</sup> July 11-Aug. 1.

TABLE 71.—Cattle and calves: Weekly average bulk of sales and top price per 100 pounds, Chicago, 1921-1925

Week ended—	Roof steers				Butcher cows and heifers	Canners and cutters	Veal calves	Stockers and feeders
	Top	General	Under 1,100 pounds	1,100 pounds up				
1921	Dollars	Dollars	Dollars	Dollars	Dollars	Dollars	Dollars	Dollars
Jan. 4	11.60	9.25	8.75	8.38	6.38	4.13	12.13	7.13
15	11.25	9.13	8.75	8.13	6.38	3.75	11.00	7.25
22	10.85	8.75	8.00	8.88	6.25	3.75	11.38	7.25
Feb. 5	10.50	8.13	7.75	8.38	5.88	3.85	12.00	6.88
12	9.60	7.63	7.38	7.75	5.38	3.50	10.75	6.25
19	10.25	8.13	7.50	8.38	5.68	3.50	10.75	6.38
26	10.50	8.50	8.13	8.88	5.75	3.00	10.50	6.63
Mar. 5	10.75	9.13	8.75	9.25	6.13	3.12	11.50	7.25
12	10.75	9.38	8.88	9.63	6.75	3.75	11.38	7.88
19	10.75	9.50	9.13	9.63	7.00	3.75	11.25	8.38
26	10.00	9.25	9.00	9.50	6.75	3.75	11.00	7.88
Apr. 2	10.10	9.30	8.75	9.00	6.68	3.75	9.63	7.50
9	10.00	8.50	8.25	8.75	6.50	3.38	7.63	7.50
16	9.50	8.25	8.00	8.25	6.75	3.25	7.50	7.25
23	9.60	8.00	8.13	8.05	6.75	3.50	8.00	7.00
30	9.00	7.75	7.70	7.38	6.00	3.38	8.50	6.88
May 7	9.50	8.13	8.00	8.13	6.25	3.75	8.00	6.75
14	9.75	8.38	8.38	8.58	6.75	3.98	8.38	7.13
21	9.65	8.43	8.35	9.50	6.75	3.88	8.88	7.38
28	9.50	8.00	7.88	8.12	6.00	3.25	8.00	7.13
June 4	9.50	8.25	8.13	8.30	6.00	3.18	9.00	7.00
11	9.00	8.00	7.88	8.08	6.00	3.00	9.00	6.63
18	9.15	8.00	7.93	8.00	5.50	2.88	8.88	5.88
25	9.15	7.80	7.68	7.63	5.38	2.75	8.63	5.63
July 2	8.85	7.38	7.33	7.38	5.25	2.38	8.75	5.00
9	9.00	7.63	7.63	7.75	5.25	2.75	9.75	5.13
16	9.50	8.05	8.00	8.13	5.75	2.75	10.50	5.63
23	9.75	8.05	8.13	8.08	5.03	3.00	10.38	5.75
30	10.00	8.25	8.00	8.38	5.63	3.38	10.38	5.88
Aug. 6	10.25	8.25	8.13	8.45	5.25	3.00	9.50	5.75
13	10.65	8.50	8.38	8.63	5.50	3.00	9.25	5.88
20	10.85	8.38	8.40	8.38	5.38	2.75	9.63	6.13
27	10.75	7.75	7.63	7.88	6.13	3.00	9.75	6.00
Sept. 3	10.85	8.13	7.95	8.25	5.50	2.88	12.50	6.00
10	10.85	8.13	8.43	8.00	5.25	3.00	12.50	5.75
17	10.90	7.93	8.05	7.75	5.45	3.05	13.38	5.88
24	10.90	7.63	8.60	7.38	5.25	3.13	12.75	5.68

33764-27-11

TABLE 71.—Cattle and calves: Weekly average bulk of sales and top price per 100 pounds, Chicago, 1921-1925—Continued

Week ended—	Beef steers				Butcher cows and heifers	Canners and cutters	Veal calves	Stockers and feeders
	Top	General	Under 1,100 pounds	1,100 pounds up				
	Dollars	Dollars	Dollars	Dollars	Dollars	Dollars	Dollars	Dollars
1921								
Oct. 1	11.00	7.63	7.68	7.55	4.88	3.03	12.00	5.35
8	11.30	7.83	8.00	7.75	5.09	3.08	10.75	5.63
15	12.15	7.80	8.05	7.58	4.95	3.20	10.38	5.58
22	12.00	7.63	7.85	7.43	4.60	2.98	11.13	5.75
29	12.40	8.00	8.28	7.58	5.00	3.05	11.38	5.90
Nov. 5	12.50	7.75	7.75	7.08	4.03	3.05	11.12	5.75
12	11.75	7.32	7.38	7.38	4.30	2.88	9.62	5.50
19	11.50	7.12	6.75	7.20	4.12	2.65	8.12	5.30
26	12.00	7.62	7.55	7.62	4.50	3.05	8.60	5.38
Dec. 3	12.50	7.50	7.30	7.70	4.80	3.05	9.12	5.55
10	12.00	7.50	7.25	7.75	4.85	2.82	8.75	5.62
17	11.00	7.12	7.00	7.20	4.85	2.38	9.25	5.92
24	10.00	6.62	6.38	6.80	4.23	2.38	7.75	5.82
31	10.00	7.25	7.00	7.50	4.55	2.78	8.75	5.50
1922								
Jan. 7	10.60	7.32	7.20	7.55	5.08	2.88	8.50	5.70
14	10.00	7.38	7.40	7.38	5.00	2.88	8.88	5.88
21	9.25	7.15	7.00	7.25	4.72	2.88	9.12	6.12
28	9.50	7.12	6.60	7.30	4.80	3.08	10.50	6.20
Feb. 4	9.50	7.25	7.08	7.42	5.00	3.25	10.75	6.30
11	8.90	7.25	7.15	7.35	5.00	3.32	10.38	6.55
18	9.15	7.50	7.35	7.65	5.00	3.30	10.38	6.68
25	9.20	7.85	7.65	8.00	5.25	3.30	11.00	6.92
Mar. 4	9.40	8.00	7.82	8.20	5.50	3.30	10.50	6.92
11	9.40	8.15	7.95	8.30	5.75	3.70	9.75	7.00
18	9.35	7.85	7.80	7.92	5.52	3.50	8.12	6.75
25	9.30	7.88	7.82	7.95	5.50	3.62	7.88	6.75
Apr. 1	9.40	7.70	7.82	7.68	5.92	3.62	8.12	6.70
8	9.35	7.82	7.86	7.50	6.00	3.80	8.25	6.80
15	9.25	7.90	7.88	7.92	6.12	3.80	7.90	6.80
22	9.25	8.05	8.08	8.02	6.18	3.85	7.25	7.00
29	9.25	8.08	8.18	8.00	6.45	4.08	7.92	7.38
May 6	9.25	8.18	8.22	8.12	6.50	4.20	8.25	7.58
13	9.25	8.22	8.28	8.18	6.55	4.30	9.00	7.50
20	9.25	8.18	8.20	8.15	6.52	4.30	9.38	7.38
27	9.35	8.28	8.32	8.22	6.50	4.18	9.38	7.18
June 3	9.25	8.42	8.48	8.35	6.85	3.80	10.00	7.20
10	9.60	8.72	8.75	8.70	6.62	3.80	10.75	7.38
17	9.75	8.75	8.72	8.78	6.25	3.55	9.38	7.12
24	10.00	8.75	8.62	8.88	6.05	3.50	8.12	6.62
July 1	10.10	8.92	8.88	8.95	6.26	3.20	8.38	6.25
8	10.30	9.32	9.28	9.38	6.38	3.38	8.88	6.38
15	10.60	9.55	9.38	9.70	6.42	3.42	9.62	6.25
22	10.85	9.42	9.35	9.52	6.18	3.32	9.25	6.38
29	10.80	9.25	9.15	9.30	6.12	3.38	9.50	6.00
Aug. 5	10.75	9.65	9.60	9.70	6.25	3.52	10.38	6.00
12	10.75	9.50	9.58	9.40	6.20	3.30	10.50	6.15
19	10.95	9.75	9.72	9.78	6.25	3.30	11.75	6.42
26	10.95	9.38	9.25	9.50	5.88	3.10	11.75	6.62
Sept. 2	11.25	9.65	9.60	9.70	6.00	3.18	12.25	6.62
9	11.10	9.55	9.46	9.60	5.75	3.15	12.34	6.50
16	11.55	9.82	9.72	9.92	6.12	3.38	13.00	6.38
23	11.95	10.08	9.92	10.20	6.12	3.50	13.00	6.62
30	12.25	10.08	9.92	10.18	5.95	3.32	12.00	6.92
Oct. 7	12.70	10.32	10.18	10.45	5.58	3.20	10.75	6.88
14	13.10	10.25	10.05	10.40	5.75	3.20	9.25	6.58
21	13.50	10.65	10.55	10.75	6.00	3.25	11.25	7.00
28	13.60	10.38	10.22	10.52	5.77	3.12	10.75	6.77
Nov. 4	13.50	9.50	9.45	9.55	5.12	3.02	9.88	6.38
11	13.50	9.80	9.68	9.85	5.50	3.12	10.25	6.25
18	13.60	9.25	9.20	9.30	5.45	3.12	9.50	6.38
25	13.50	8.82	8.68	9.00	5.30	3.18	8.50	6.25
Dec. 2	13.85	9.25	9.12	9.38	5.25	3.20	8.62	6.38
9	13.65	9.38	9.50	9.25	5.25	2.95	9.50	6.50
16	14.00	8.60	8.65	8.95	5.25	3.05	9.38	6.25
23	13.00	8.50	8.32	8.70	5.00	3.18	9.50	6.25
30	11.00	8.50	8.18	8.65	5.45	3.25	10.50	6.20
1923								
Jan. 6	11.50	8.88	8.70	9.12	5.82	3.32	10.62	6.50
13	11.85	9.25	8.88	9.45	5.88	3.28	10.62	6.88
20	11.60	9.60	8.80	9.18	5.62	3.25	10.36	7.00
27	11.00	9.10	8.02	9.20	5.70	3.25	11.38	7.12

TABLE 71.—Cattle and calves: Weekly average bulk of sales and top price per 100 pounds, Chicago, 1921-1925—Continued

Week ended—	Beef steers				Butcher cows and heifers	Canners and cutters	Veal calves	Stockers and feeders
	Top	General	Under 1,100 pounds	1,100 pounds up				
1923	Dollars	Dollars	Dollars	Dollars	Dollars	Dollars	Dollars	Dollars
Feb. 3	11.00	8.75	8.00	8.00	5.50	3.38	10.02	7.95
10	11.00	8.82	8.00	9.00	5.82	3.60	11.50	7.12
17	11.00	8.75	8.08	8.82	6.05	3.70	12.38	7.12
24	10.25	8.00	8.55	8.68	5.88	3.75	11.75	7.00
Mar. 3	10.50	8.82	8.70	8.05	5.75	3.05	10.00	7.00
10	10.00	8.55	8.50	8.08	5.70	3.75	9.12	7.05
17	10.15	8.88	0.00	8.82	6.38	4.00	9.75	7.25
24	10.35	8.88	8.82	8.95	6.75	3.95	10.75	7.25
31	10.25	8.75	8.70	8.88	6.80	3.82	8.75	7.25
Apr. 7	10.40	8.88	8.78	8.98	0.75	3.86	9.25	7.25
14	10.25	8.80	8.70	8.90	0.58	3.82	7.98	7.25
21	10.35	8.95	8.82	9.05	0.80	3.62	9.58	7.25
28	10.40	9.00	8.82	9.19	0.70	3.75	8.38	7.12
May 5	10.25	8.95	8.82	9.05	6.75	3.02	8.88	7.12
12	10.50	9.18	9.08	9.25	7.00	4.12	8.62	7.50
19	10.50	9.20	9.10	9.30	7.25	4.20	9.62	7.62
26	10.95	9.60	9.48	9.75	7.42	4.25	9.88	7.62
June 2	11.00	9.60	0.25	9.70	7.00	3.50	9.50	7.62
9	11.25	9.55	0.30	9.82	7.00	3.20	9.25	7.38
16	11.25	9.75	9.55	9.92	7.25	3.42	8.75	6.75
23	11.50	9.95	9.78	10.10	7.12	3.18	9.02	7.18
30	11.40	9.58	9.18	9.92	6.75	2.88	9.38	7.05
July 7	11.50	9.88	9.58	10.08	7.12	3.00	10.38	6.75
14	11.50	10.00	9.82	10.12	7.45	3.38	10.50	6.75
21	11.50	9.68	0.32	9.95	6.68	3.12	11.25	6.50
28	11.70	9.55	9.08	10.05	6.40	3.05	10.88	6.00
Aug. 4	11.80	9.70	9.25	10.08	6.62	3.05	11.12	5.82
11	12.45	10.20	9.55	10.32	6.78	2.90	12.00	5.75
18	12.70	10.30	10.15	10.42	6.75	2.82	11.38	6.05
25	13.00	10.62	10.42	10.92	6.70	2.92	12.50	6.50
Sept. 1	13.10	10.32	10.00	10.68	6.58	3.80	12.60	6.38
8	13.00	0.80	9.42	10.00	6.38	2.75	11.25	6.38
15	12.95	10.25	10.00	10.38	6.55	3.08	12.50	6.70
22	13.00	10.20	10.12	10.30	6.45	3.18	13.12	6.75
29	12.60	9.75	9.58	9.50	6.08	3.08	12.50	6.75
Oct. 6	12.75	10.15	10.00	10.25	6.20	3.12	11.75	6.25
13	12.60	10.05	10.12	10.00	6.00	3.08	11.88	6.18
20	12.80	10.12	10.20	10.00	5.80	2.92	11.62	6.18
27	12.45	9.80	9.80	9.80	5.50	2.75	10.32	6.18
Nov. 3	12.40	9.58	9.70	9.45	5.55	2.92	9.75	5.88
10	12.40	9.55	0.65	9.38	5.25	2.82	9.75	6.00
17	12.65	9.65	9.75	9.50	4.88	2.75	8.88	6.25
24	12.50	9.25	9.35	9.12	4.88	2.75	8.38	6.12
Dec. 1	12.75	9.58	9.80	9.42	5.25	2.95	9.00	6.00
8	12.85	9.38	0.62	9.18	5.62	3.00	9.38	6.00
15	13.25	9.12	9.55	8.82	5.32	2.80	9.25	6.88
22	12.60	8.75	8.62	8.95	5.12	2.86	9.12	6.12
29	11.75	8.88	0.00	8.75	5.62	3.08	10.75	6.00

Week ended	Beef steers				Butcher cows	Butcher heifers	Canners and cutters	Veal calves	Stockers and feeders
	Top	General	Under 1,100 pounds	1,100 pounds up					
1924	Dollars	Dollars	Dollars	Dollars	Dollars	Dollars	Dollars	Dollars	Dollars
Jan. 5	12.25	9.00	9.30	8.92			3.15	12.38	6.00
12	12.25	9.00	8.75	9.08	5.38	6.50	3.00	11.50	6.12
19	12.25	9.25	5.75	9.30	5.25	6.25	2.98	10.12	6.12
26	11.75	8.80	8.38	9.12	5.00	5.88	2.92	11.88	6.00
Feb. 2	11.25	9.00	8.62	9.28	5.38	6.00	3.08	11.88	6.00
9	11.50	8.75	8.70	9.20	5.38	5.80	3.00	11.60	6.00
16	11.85	8.82	8.50	9.25	5.50	6.00	3.20	9.75	5.88
23	11.70	8.62	8.38	9.38	5.38	6.00	3.20	11.60	6.25
Mar. 1	12.00	9.00	8.62	9.50	5.50	6.25	3.25	11.25	6.38
8	12.00	0.25	8.88	9.75	5.50	6.75	3.30	9.75	7.00
15	12.00	9.00	8.50	9.50	5.62	6.75	3.30	9.75	6.88
22	12.00	0.12	8.75	9.62	5.50	6.75	3.35	9.38	6.88
29	12.10	0.12	8.75	9.50	5.75	6.88	3.35	9.38	7.00

Classification changed week ended July 11, 1925.

TABLE 71.—Cattle and calves: Weekly average bulk of sales and top price per 100 pounds, Chicago, 1921-1925—Continued

Week ended--	Beef steers				Butcher rows	Butcher heifers	Canners and cutters	Veal calves	Stockers and feeders
	Top	General	Under 1,100 pounds	1,100 pounds up					
1924									
Apr. 5	Dollars 12.85	Dollars 9.38	Dollars 0.12	Dollars 0.02	Dollars 6.12	Dollars 7.12	Dollars 3.33	Dollars 9.75	Dollars 7.00
12	12.40	9.75	0.25	10.00	6.25	7.50	3.38	9.88	7.00
10	12.60	9.62	0.18	9.88	6.25	7.50	3.38	8.75	7.00
26	12.50	9.38	8.88	9.75	6.00	7.12	3.30	8.25	7.12
May 3	12.50	9.62	9.00	9.88	6.12	7.25	3.15	7.75	7.35
10	12.50	9.62	9.05	10.12	6.62	7.75	3.00	8.88	7.62
17	11.50	9.50	9.06	9.88	7.00	7.92	3.25	9.88	7.50
24	11.85	9.50	9.25	9.79	6.88	7.62	3.62	10.12	7.50
31	11.50	9.38	9.00	9.62	6.12	7.25	3.62	9.00	7.00
June 7	11.35	9.25	8.75	9.62	6.00	7.38	3.50	8.75	6.75
14	11.50	9.42	9.25	9.55	6.00	7.62	3.30	9.88	6.80
21	11.45	9.25	8.75	9.58	5.45	7.12	2.85	9.00	6.65
28	10.85	8.92	8.45	9.38	5.25	6.92	2.90	8.88	6.60
July 5	11.15	9.38	8.95	9.75	5.45	7.55	3.60	9.62	6.62
12	11.00	9.25	8.95	9.75	5.62	7.68	3.60	10.88	6.60
19	11.00	9.12	8.75	9.68	5.35	7.25	3.25	9.88	6.25
26	11.50	9.45	9.12	9.88	5.25	7.12	3.08	8.50	6.75
Aug. 2	11.75	9.75	9.38	10.38	5.25	7.25	2.82	10.00	6.12
9	11.75	9.42	9.12	9.75	5.50	7.50	2.88	10.12	6.88
16	11.50	9.50	9.32	9.60	5.12	7.00	2.75	11.00	6.25
23	11.25	9.38	9.20	9.60	4.88	7.00	2.82	12.50	6.12
30	11.00	9.00	8.88	9.00	5.00	6.88	2.95	12.50	6.25
Sept. 6	11.50	9.78	9.50	9.82	5.38	7.50	3.12	13.00	6.25
13	11.25	9.50	9.45	9.55	5.00	7.12	3.05	11.75	6.50
20	11.40	9.35	9.68	9.20	4.62	6.38	3.00	11.00	6.25
27	11.50	9.30	9.68	9.32	4.68	6.50	3.00	11.62	6.25
Oct. 4	12.00	9.62	10.12	9.80	4.88	6.25	2.88	12.00	6.25
11	12.40	9.88	10.38	9.60	4.88	6.12	2.88	10.75	6.88
18	12.60	9.35	10.18	9.62	4.62	5.62	2.92	9.88	6.25
25	12.85	9.88	10.38	9.68	4.88	6.00	3.08	10.00	6.25
Nov. 1	12.90	9.75	10.25	9.25	4.62	5.75	3.12	10.00	5.88
8	13.00	9.50	10.15	9.12	4.75	5.75	3.25	9.12	5.88
15	13.00	9.00	9.50	8.88	4.50	5.75	3.05	9.00	5.75
22	13.10	9.25	9.68	9.08	4.45	5.50	2.80	8.50	5.60
29	13.75	9.88	10.12	9.62	4.50	5.92	2.95	9.00	5.62
Dec. 6	14.00	9.50	9.75	9.12	4.62	6.12	2.95	9.38	5.62
13	14.75	8.75	9.12	8.38	4.25	5.62	2.75	9.25	5.62
20	14.50	8.88	9.12	8.75	4.25	5.50	2.70	9.00	5.75
27	14.00	9.35	9.18	9.55	4.75	5.88	2.95	12.00	5.75
1925									
Jan. 3	13.30	8.92	8.75	9.12	5.00	5.88	3.05	10.88	5.62
10	13.50	9.12	8.62	9.35	4.90	6.00	2.88	10.25	5.88
17	13.50	9.12	8.72	9.25	5.12	6.12	3.05	11.00	6.25
24	12.80	8.88	8.50	9.08	5.12	6.25	3.12	11.00	
31	12.75	9.25	8.75	9.42	5.25	6.50	3.20	11.12	6.62
Feb. 7	12.30	9.25	8.75	9.45	5.38	6.80	3.38	12.25	6.75
14	11.50	9.00	8.62	9.20	5.05	6.82	3.32	12.12	6.88
21	12.25	9.38	9.25	9.62	5.38	7.25	3.28	12.50	6.88
28	12.25	9.62	9.42	9.88	5.50	7.75	3.42	12.25	7.12
Mar. 7	12.35	9.75	9.50	10.00	5.75	7.75	3.62	12.25	7.38
14	12.50	10.00	9.75	10.25	6.00	7.88	3.75	12.25	7.50
21	12.25	9.62	9.68	10.00	6.00	8.00	3.75	10.75	7.88
28	12.50	9.45	9.50	10.00	6.25	8.38	3.62	9.75	7.75
Apr. 4	12.60	10.00	9.75	10.25	6.38	8.62	3.40	9.25	7.62
11	12.25	9.88	9.62	10.12	6.38	8.50	3.62	9.00	6.88
18	12.50	10.12	10.00	10.25	6.75	8.75	3.75	9.12	6.75
25	11.25	9.88	9.75	10.00	6.50	8.28	3.62	8.50	7.00
May 2	11.75	9.88	9.75	10.00	6.62	8.50	3.75	8.75	7.00
9	11.65	9.88	9.70	10.08	6.88	8.88	3.98	8.75	7.88
16	11.65	10.05	9.88	10.12	6.92	8.80	3.95	9.75	7.12
23	11.50	9.62	9.78	10.60	6.50	8.55	3.82	9.62	6.62
30	11.60	9.62	9.62	9.92	6.30	8.70	3.68	10.00	6.48
June 6	12.00	10.08	10.08	10.10	6.25	8.42	3.55	10.25	6.45
13	12.00	10.00	9.66	10.00	6.00	8.12	3.26	8.88	6.38
20	11.75	10.20	10.12	10.12	5.62	7.88	3.38	9.50	6.50
27	12.60	10.80	10.48	10.88	6.25	8.50	3.65	10.50	6.50
July 4	13.85	11.00	10.75	11.25	6.00	7.80	3.45	10.62	6.75

Classification changed week ended July 11, 1925.

TABLE 71.—Cattle and calves: Weekly average bulk of sales and top price per 100 pounds, Chicago, 1921-1925—Continued

Week ended—	Slaughter cattle										Stock and feeder steers, all weights all grades	
	Top	Steers			Mixed yearlings, all weights <sup>1</sup>	Heifers, all weights <sup>1</sup>	Cows		Calves			Vendors, medium to choice
		1,500 pounds up <sup>1</sup>	1,100 to 1,500 pounds	Under 1,100 pounds			All grades above cutters	Canners and cutters	Milk fed excluded	Vendors, medium to choice		
1925	Dolls.	Dolls.	Dolls.	Dolls.	Dolls.	Dolls.	Dolls.	Dolls.	Dolls.	Dolls.	Dolls.	
July 11	13.85	12.38	11.12	10.88	10.50	8.36	5.88	3.42	6.88	12.00		
15	14.50	12.68	11.30	11.15	10.08	8.00	5.62	3.38	6.50	11.12	6.00	
25	14.65	13.08	11.38	11.32	10.82	7.62	5.62	3.38	6.12	10.75	6.25	
Aug. 1	15.25	13.55	11.38	11.30	11.10	7.80	5.50	3.25	6.00	11.38	6.62	
8	15.50		11.25	11.18	10.75	7.70	5.50	3.28	6.12	12.12	6.88	
15	16.10	14.50	11.58	11.30	10.92	7.25	5.38	3.30	6.00	13.00	7.12	
22	16.10	14.50	10.88	10.82	10.26	6.62	5.32	3.28	6.00	12.75	7.00	
29	16.25		11.35	11.25	10.75	6.38	5.25	3.32	6.00	12.38	6.50	
Sept. 5	16.10	13.50	10.50	10.42	9.75	6.00	4.92	3.18	6.00	12.38	6.50	
12	16.25		10.88	10.25	9.62	6.42	5.25	3.18	6.12	13.12	6.62	
19	16.35		10.88	10.50	9.68	7.38	5.70	3.38	6.88	14.25	7.00	
26	16.25		10.62	10.25	9.35	7.12	5.62	3.42		13.12	7.12	
Oct. 3	16.30		10.75	10.35	9.75	6.75	5.55	3.55	6.25	13.12	7.12	
10	16.35		10.42	10.05	9.50	6.50	5.38	3.50	6.25	13.25	7.00	
17	16.00		10.50	10.12	9.35	6.25	5.30	3.35	6.00	11.62	7.00	
24	16.30		10.18	9.88	9.12	5.88	5.08	3.40	6.12	11.88	6.88	
31	16.00		10.00	9.75	9.00	5.75	5.00	3.40	6.50	12.75	6.75	
Nov. 7	14.25		9.88	9.62	8.68	5.75	5.05	3.50	6.12	11.75	6.62	
14	14.50		9.50	9.38	8.62	6.00	5.32	3.58	5.88	11.25	6.62	
21	14.50		9.58	9.42	8.75	6.25	5.30	3.68	5.88	10.12	7.12	
28	14.50		10.00	9.80	9.12	6.50	5.55	3.88	6.50	10.38	7.38	
Dec. 5	14.00		9.88	9.68	9.00	7.00	5.88	3.95	6.50	10.62	7.38	
12	14.00		9.62	9.38	8.60	7.12	5.62	4.00	6.50	11.75	7.38	
19	14.00		9.75	9.50	8.88	7.05	5.62	4.00	6.75	10.12	7.25	
26	12.60		9.75	9.60	8.75	7.00	5.62	3.82	6.75	11.00	7.12	
1926												
Jan. 2	11.75	9.55	9.38	8.62	7.50	5.88	4.00	7.00	12.50	7.25		

Division of Statistical and Historical Research. Compiled from data of the reporting service of the Division of Livestock, Meats, and Wool.

<sup>1</sup> All grades.

TABLE 72.—Cattle and calves: Monthly average price per 100 pounds, 1921-1925

CHICAGO

Year and month	Beef steers								Butcher cattle			Canners and cutters		Veal calves		Feeder steers		Stock cattle				
	Medium and heavy weight, 1,100 pounds up				Lightweight, under 1,100 pounds				Heifers, common to choice	Cows, common to choice	Bulls,ologna and beef	Cows and heifers	Canner steers	Light to medium weight, medium to choice	Heavy weight, common to choice	Heavy, 1,000 pounds up, common to choice	Light and medium, 750 to 1,000 pounds, common to choice	Steers, common to choice	Cows and heifers, common to choice	Calves		
	Choice and prime	Good	Medium	Common	Choice and prime	Good	Medium	Common												Good and choice	Common and medium	
1921	Dolls.	Dolls.	Dolls.	Dolls.	Dolls.	Dolls.	Dolls.	Dolls.	Dolls.	Dolls.	Dolls.	Dolls.	Dolls.	Dolls.	Dolls.	Dolls.	Dolls.	Dolls.	Dolls.	Dolls.	Dolls.	Dolls.
January	11.13	10.13	9.18	8.06	11.13	10.07	8.97	7.78	7.48	6.51	6.36	3.97	4.85	11.49	7.70	8.12	7.66	6.63	5.17			
February	9.97	9.22	8.52	7.74	9.92	9.08	8.30	7.45	6.98	5.82	5.54	4.37	4.64	10.32	6.81	7.72	7.36	6.58	4.92			
March	10.33	9.68	8.97	8.19	10.32	9.68	8.87	7.92	7.63	6.54	5.97	3.87	4.64	10.33	6.64	8.61	8.21	7.32	5.39			
April	9.06	8.41	7.91	7.39	9.19	8.57	7.95	7.12	7.15	6.16	5.71	3.47	3.83	8.12	5.92	7.85	7.54	6.81	4.93			
May	9.09	8.52	7.98	7.39	9.20	8.58	7.97	7.15	7.23	6.26	5.85	3.78	3.75	8.66	6.03	7.72	7.55	6.84	4.93			
June	8.81	8.29	7.81	7.04	8.95	8.39	7.78	6.79	6.48	5.47	5.15	3.06	3.40	8.72	5.85	7.09	6.90	5.93	4.43			
July	9.01	8.54	7.84	6.92	9.26	8.70	7.83	6.53	6.48	5.47	5.55	2.98	3.03	9.73	5.69	6.59	6.32	5.51	4.00			
August	9.98	9.06	7.81	6.46	10.19	9.18	7.73	6.09	6.42	5.35	5.21	2.95	3.25	9.39	5.45	6.55	6.25	5.33	4.00			
September	9.52	8.54	7.17	5.70	10.20	9.01	7.19	5.50	6.49	5.21	5.04	2.96	3.17	10.71	5.63	6.12	5.95	5.33	3.91			
October	10.27	9.23	7.03	5.56	11.32	9.92	7.61	5.37	6.23	5.14	4.82	3.07	3.27	8.68	5.77	5.99	5.85	5.33	4.03			
November	10.14	8.97	7.43	5.44	11.27	9.81	7.46	5.35	6.60	4.70	4.56	2.86	3.36	8.68	5.21	5.82	5.66	5.03	4.03			
December	9.69	8.59	7.30	5.94	10.26	8.90	7.34	5.80	5.94	4.75	4.58	2.68	3.30	7.81	5.38	5.90	5.76	5.29	3.91			
Average	9.75	8.93	7.96	6.82	10.11	9.16	7.91	6.57	6.78	5.62	5.36	3.26	3.68	9.36	6.01	7.01	6.75	5.99	4.47			
1922																						
January	9.45	8.49	7.46	6.48	9.60	8.58	7.40	6.20	5.94	4.82	4.98	2.96	3.66	8.36	5.70	6.03	5.94	5.51	3.98			
February	9.50	8.68	7.75	6.76	9.35	8.53	7.57	6.54	6.02	5.10	4.79	3.35	3.91	9.16	5.88	6.26	6.20	5.84	4.34			
March	9.25	8.09	7.84	7.03	9.23	8.54	7.74	6.87	6.53	5.50	5.18	3.61	4.52	8.20	5.57	6.50	6.51	6.22	4.73			
April	9.04	8.46	7.86	7.14	9.11	8.50	7.82	7.04	6.90	5.84	5.26	3.88	4.77	6.07	5.84	6.61	6.56	6.44	4.82			
May	8.97	8.44	7.96	7.41	9.09	8.55	8.04	7.45	7.18	5.98	5.49	4.11	5.22	8.46	5.99	6.98	6.98	6.80	5.16			
June	9.56	8.99	8.39	7.63	9.48	8.93	8.33	7.54	7.12	5.74	5.28	3.52	4.78	8.80	6.05	6.86	6.86	6.60	4.80			
July	10.27	9.53	8.71	7.73	10.15	9.40	8.59	7.60	7.12	5.98	5.60	3.34	4.36	8.90	5.85	6.70	6.70	6.20	4.58			
August	10.52	9.68	8.65	7.27	10.45	9.59	8.56	7.14	7.04	6.07	5.14	3.30	4.28	10.88	6.20	6.71	6.55	6.13	4.52			
September	11.17	10.00	8.58	6.99	11.00	9.86	8.45	6.84	7.09	6.03	5.12	3.31	4.09	11.92	5.78	6.94	6.67	5.78	4.41			
October	12.26	10.27	8.31	6.63	12.04	10.14	8.18	6.46	7.18	5.92	5.10	3.17	3.91	9.65	5.26	6.92	6.76	5.95	4.33			

© UPDATA 1981



November	12.66	10.62	8.28	6.22	12.48	10.50	8.17	6.09	7.40	5.75	5.01	3.02	3.42	8.01	5.05	6.46	6.44	5.65	4.14		
December	12.48	10.72	8.65	6.70	12.36	10.57	8.53	6.49	7.39	5.77	4.98	3.02	3.45	9.42	5.30	6.58	6.58	6.01	4.19		
Average	10.43	9.37	8.20	7.00	10.36	9.31	8.12	6.86	6.91	5.72	5.16	3.38	4.20	9.15	5.69	6.64	6.56	6.12	4.50		
1923																					
January	11.85	10.40	8.76	7.14	11.61	10.21	8.62	6.91	7.52	5.82	5.40	3.25	3.90	10.08	6.11	7.05	7.01	6.14	4.34		
February	10.87	9.84	8.82	7.21	10.86	9.77	8.08	7.02	7.54	5.96	5.54	3.64	4.19	10.63	7.08	7.08	6.96	6.21	4.32		
March	10.18	9.55	8.74	7.47	10.25	9.60	8.70	7.32	7.61	6.06	5.73	3.82	4.44	9.32	6.08	7.46	7.25	6.42	4.59		
April	10.04	9.42	8.65	7.58	9.99	9.36	8.54	7.40	7.66	6.16	5.82	3.88	4.54	8.68	5.96	7.41	7.17	6.50	4.75		
May	10.38	9.77	9.03	8.09	10.26	9.65	8.87	7.85	7.95	6.59	6.16	4.00	5.00	9.51	6.48	7.76	7.39	6.83	5.17		
June	10.99	10.19	9.12	7.92	10.81	10.00	8.90	7.30	7.95	6.14	5.78	3.24	4.76	9.31	6.38	7.89	7.41	6.69	4.98		
Av., Jan.-June	10.72	9.86	8.85	7.57	10.63	9.76	8.72	7.30	7.70	6.11	5.74	3.65	4.47	9.59	6.35	7.44	7.20	6.46	4.69		

Classification of livestock changed July 1, 1923.

TABLE 72.—Cattle and calves: Monthly average price per 100 pounds, 1921-1925—Continued

CHICAGO—Continued

Year and month	Slaughter cattle																	
	Beef steers									Light yearling steers and heifers, 800 pounds down, good and prime	Heifers		Cows			Bulls		
	1,100 pounds up				Under 1,100 pounds						850 pounds up, good and choice	All weights, common and medium	Good and choice	Common and medium	Canner and cutter	Good and choice <sup>1</sup>	Canner to medium (canner and bo-logna)	
	Choice and prime	Good	Medium	Common	Choice and prime	Good	Medium	Common	Canner and cutter									
Dolls.	Dolls.	Dolls.	Dolls.	Dolls.	Dolls.	Dolls.	Dolls.	Dolls.	Dolls.	Dolls.	Dolls.	Dolls.	Dolls.	Dolls.	Dolls.	Dolls.	Dolls.	
1923																		
July.....	11.13	10.20	9.08	7.70	11.85	9.88	8.77	6.98	4.53	10.04	8.96	6.61	7.30	4.78	3.14	6.21	4.78	
August.....	12.08	10.87	9.31	7.45	11.82	10.64	9.12	6.99	4.48	10.33	9.22	6.04	7.48	4.56	2.99	6.14	4.14	
September.....	12.43	10.95	8.99	7.09	12.21	10.80	8.86	6.81	4.41	10.62	9.58	6.24	7.15	4.40	3.00	6.15	4.18	
October.....	12.01	10.90	9.27	6.94	12.03	10.96	9.29	6.80	4.34	10.82	9.62	6.27	7.08	4.57	2.93	5.77	3.88	
November.....	11.82	10.58	8.99	6.76	11.95	10.65	9.09	6.68	4.28	10.74	9.32	5.99	6.89	4.43	2.77	5.56	3.64	
December.....	11.97	10.58	9.04	6.93	12.15	10.78	9.13	6.69	4.25	11.08	9.63	6.26	6.72	4.55	2.92	5.74	4.08	
Av., July-Dec.....	11.91	10.68	9.11	7.14	11.84	10.62	9.04	6.82	4.38	10.60	9.39	6.24	7.10	4.55	2.96	5.93	4.12	
1924																		
January.....	11.66	10.45	9.11	7.38	11.82	10.65	9.21	6.94	4.51	10.91	9.23	6.14	6.67	4.64	3.07	6.03	4.56	
February.....	11.62	10.44	8.88	7.08	11.64	10.41	8.82	6.66	4.50	10.76	8.83	5.99	6.40	4.60	2.16	5.83	4.46	
March.....	11.84	10.82	9.22	7.50	11.74	10.67	9.05	6.97	4.79	10.87	9.08	6.45	6.74	4.98	3.39	5.77	4.43	
April.....	12.08	11.13	9.47	7.75	11.79	10.88	9.25	7.18	5.06	10.81	9.20	6.73	7.48	5.15	3.25	6.03	4.38	
May.....	11.65	10.76	9.39	7.49	11.35	10.55	9.19	7.40	5.20	10.41	9.10	6.67	7.72	5.40	3.20	6.07	4.37	
June.....	10.88	10.11	8.93	7.94	10.57	9.85	8.62	6.87	4.86	9.28	8.36	6.18	6.81	4.70	3.20	5.96	4.32	
July.....	10.94	10.14	8.80	6.97	10.61	10.02	8.65	6.63	4.62	9.49	8.73	6.31	6.85	4.63	3.04	5.93	4.19	
August.....	10.75	9.92	8.30	6.38	10.68	9.90	8.20	6.02	4.10	9.84	9.00	6.15	6.86	4.54	2.85	5.73	3.73	
September.....	10.88	9.92	8.29	6.20	11.00	9.94	8.22	5.96	3.93	10.07	9.28	6.12	6.42	4.26	2.04	5.68	3.80	
October.....	11.21	10.20	8.69	6.18	11.90	10.70	8.74	6.08	4.00	10.66	9.41	5.97	6.15	4.08	2.96	5.14	3.67	
November.....	11.57	10.29	8.60	5.90	12.45	11.06	8.60	5.80	3.94	10.87	9.14	5.66	5.92	4.04	3.03	5.14	3.64	
December.....	12.28	11.12	9.11	6.34	12.72	12.02	9.11	6.16	4.13	11.54	9.00	5.49	5.78	3.95	2.84	5.27	3.77	
Average.....	11.45	10.44	8.90	6.93	11.61	10.55	8.80	6.56	4.47	10.46	9.04	6.16	6.65	4.59	3.08	5.72	4.11	
1925																		
January.....	11.94	11.09	9.20	6.72	13.20	11.84	9.23	6.66	4.74	11.38	9.07	5.86	6.29	4.41	3.03	5.40	4.09	
February.....	11.83	10.55	8.65	6.69	12.29	10.80	8.63	6.48	4.61	10.72	9.16	6.40	6.37	4.66	3.32	5.38	4.22	
March.....	11.60	10.76	9.54	7.79	12.03	11.05	9.49	7.53	5.59	10.86	9.74	7.06	6.86	5.01	3.58	5.59	4.26	
April.....	11.36	10.51	9.49	7.95	11.70	10.76	9.45	7.75	5.95	10.68	9.70	7.13	7.37	5.31	3.62	6.17	4.58	

May.....	11.16	10.45	9.48	8.02	11.56	10.74	9.42	7.87	6.30	10.68	9.90	7.42	7.64	5.55	3.80	6.48	5.02
June.....	11.46	10.81	9.69	7.90	11.75	11.01	9.53	7.52	5.92	10.96	10.06	7.46	7.66	5.26	3.39	6.40	4.66
Av., Jan.-June.....	11.51	10.70	9.34	7.51	12.10	11.04	9.20	7.30	5.52	10.88	9.82	6.90	7.03	5.03	3.46	5.90	4.47

Slaughter cattle																				
Year and month		Beef steers										Light yearling steers and heifers under 850 pounds, good and choice	Heifers		Cows			Bulls		
		1,100 to 1,500 pounds				Under 1,100 pounds							850 pounds up, good and choice	All weights, common and medium	Good and choice	Common and medium	Canner and cutter	Beef, 1,500 pounds up, good and choice	Beef, under 1,500 pounds, good and choice	Canner to medium (canner and bologna)
		Choice	Good	Medium	Common	Choice	Good	Medium	Common	Canner and cutter	Dolls.	Dolls.								
Classification of livestock changed July 1, 1925.																				
1 Beef yearlings excluded.																				
1925		Dolls.	Dolls.	Dolls.	Dolls.	Dolls.	Dolls.	Dolls.	Dolls.	Dolls.	Dolls.	Dolls.	Dolls.	Dolls.	Dolls.	Dolls.	Dolls.	Dolls.	Dolls.	
July.....	13.05	13.65	12.03	9.78	7.57	13.53	11.88	9.57	7.07	5.14	12.00	10.57	7.55	7.80	4.87	3.31	5.86	6.41	4.56	
August.....	14.40	14.94	12.32	9.26	6.86	14.62	11.88	8.72	6.28	4.70	12.23	10.33	6.79	7.78	4.86	3.32	5.80	6.12	4.12	
September.....	14.81	15.42	12.64	9.36	6.83	14.78	12.01	8.81	6.39	4.71	12.11	10.03	6.53	7.54	4.78	3.35	5.81	6.16	4.11	
October.....	14.60	15.38	12.67	9.32	7.00	14.51	11.76	8.87	6.60	4.9a	11.74	9.60	6.14	7.14	4.04	3.42	5.84	6.12	4.33	
November.....	12.86	13.64	11.34	9.00	7.01	13.28	11.02	8.73	6.78	4.90	11.03	9.15	6.07	7.15	4.84	3.65	5.82	6.15	4.49	
December.....	12.62	12.44	10.66	9.24	7.65	11.98	10.37	8.89	7.33	5.33	10.42	9.03	6.69	7.44	5.27	3.91	6.02	6.39	4.79	
Av., July-Dec.....	13.62	14.24	11.94	9.33	7.15	13.78	11.49	8.93	6.74	4.95	11.59	9.78	6.63	7.48	4.88	3.49	5.86	6.22	4.40	

TABLE 72.—Cattle and calves: Monthly average price per 100 pounds, 1921-1925—Continued

CHICAGO—Continued

Year and month	Slaughter calves					Feeder and stocker cattle and calves				
	Under 190 pounds, medium to choice	Under 190 pounds, cull and common	190 to 260 pounds, medium to choice	260 pounds up, medium to choice	190 pounds up, cull and common	Steers			Cows and heifers, common to choice	Calves, common to choice
						750 pounds up, common to choice	Under 750 pounds, common to choice	All weights, inferior		
1923	Dolls.	Dolls.	Dolls.	Dolls.	Dolls.	Dolls.	Dolls.	Dolls.	Dolls.	Dolls.
July	10.14	6.70	9.07	7.33	5.20	7.10	6.40	4.16	4.50	4.50
August	10.36	6.00	9.00	6.73	5.07	7.24	6.32	4.07	4.39	4.39
September	10.57	7.02	9.40	6.56	5.20	7.26	6.38	4.06	4.29	4.29
October	9.82	6.73	8.91	6.35	5.17	6.67	5.90	3.80	4.06	4.06
November	8.15	5.76	7.50	5.60	4.18	6.50	6.04	3.92	3.77	3.77
December	9.31	6.40	8.07	6.20	5.00	6.64	5.97	3.78	3.94	3.94
Av., July-Dec.	9.72	6.55	8.78	6.49	4.98	6.90	6.18	3.90	4.17	4.17
1924										
January	11.08	7.31	9.23	7.10	6.16	6.72	6.14	3.78	4.18	4.18
February	10.54	7.12	9.10	7.00	5.80	6.71	6.20	3.84	4.19	4.19
March	9.75	6.41	8.74	7.03	5.72	7.17	6.61	4.34	4.45	4.45
April	9.03	5.83	8.11	6.78	5.30	7.61	6.94	4.79	4.61	4.61
May	9.30	6.21	7.98	6.64	5.30	8.26	7.32	5.04	4.57	4.57
June	8.74	6.24	7.25	5.97	5.40	7.78	6.76	4.87	4.40	4.40
July	9.48	6.80	7.66	5.78	5.57	7.30	6.36	4.57	4.33	4.33
August	10.63	7.18	8.92	5.93	5.60	6.74	5.90	3.98	4.10	4.10
September	10.72	7.22	8.72	5.78	5.58	6.66	6.26	4.00	4.24	4.24
October	10.10	7.48	8.39	5.91	5.49	6.60	6.28	4.22	4.26	4.26
November	9.02	6.58	7.54	5.69	5.12	6.26	6.00	3.92	4.01	4.01
December	9.97	6.86	8.10	5.77	4.96	6.11	5.83	3.81	3.78	3.78
Average	9.86	6.77	8.29	6.29	5.51	6.98	6.39	4.27	4.26	4.26
1925										
January	10.72	7.20	8.91	6.32	5.53	6.46	6.20	4.32	3.84	3.84
February	11.94	7.09	9.60	6.74	5.96	6.58	6.55	4.75	4.42	4.42
March	11.24	7.60	9.46	6.80	5.46	7.67	7.25	5.64	4.90	4.90
April	9.49	6.29	8.02	6.00	5.12	7.57	7.05	5.35	4.90	4.90
May	9.42	6.37	8.16	6.22	5.24	7.55	7.14	5.34	5.00	5.00
June	9.56	6.85	8.18	6.60	5.68	6.92	6.73	4.99	4.76	4.76
Av., Jan.-June	10.40	7.05	8.77	6.46	5.35	7.16	6.82	5.07	4.65	4.65

Year and month	Calves (milk-fed excluded)				Vealers		Feeder and stocker cattle and calves				
	Medium to choice	Cull and common	Medium to choice	Cull and common	800 pounds up		Under 800 pounds		Lick common to choice	Cows, common to choice	Calves (steers) common to choice
					Good and choice	Common and medium	Good and choice	Common and medium			
1925	Dolls.	Dolls.	Dolls.	Dolls.	Dolls.	Dolls.	Dolls.	Dolls.	Dolls.	Dolls.	Dolls.
July	7.00	4.36	10.01	7.55	7.70	6.32	7.30	6.12	5.15	3.82	3.82
August	6.29	4.20	11.04	7.72	8.20	6.70	7.78	6.18	5.10	3.96	3.96
September	6.31	4.25	12.18	7.75	8.02	6.33	7.62	5.91	4.07	3.86	3.86
October	6.62	4.25	11.10	7.12	8.02	6.45	7.78	6.03	5.21	4.00	4.00
November	6.48	4.40	10.60	7.02	8.18	6.63	7.94	6.32	5.32	4.06	4.06
December	6.61	4.83	11.30	7.82	8.20	6.82	7.96	6.55	5.38	4.12	4.12
Av., July-Dec.	6.55	4.39	11.35	7.50	8.00	6.58	7.76	6.18	5.20	3.97	3.97

Classification of livestock changed July 1, 1925.

TABLE 72.—Cattle and calves: Monthly average price per 100 pounds, 1921-1925—Continued

EAST ST. LOUIS

Year and month	Beef steers								Butcher cattle			Canners and cutters		Veal calves		Feeder steers		Stock cattle				
	Medium and heavy weight, 1,100 pounds up				Lightweight, under 1,100 pounds				Heifers, common to choice	Cows, common to choice	Bulls, bologna and beef	Cows and heifers	Canner steers	Light to medium weight, medium to choice	Heavy-weight, common to choice	Heavy, 1,000 pounds up, common to choice	Light and medium, 750 to 1,000 pounds, common to choice	Steers, common to choice	Cows and heifers, common to choice	Calves		
	Choice and prime	Good	Medium	Common	Choice and prime	Good	Medium	Common												Good and choice	Common and medium	
	Dolls.	Dolls.	Dolls.	Dolls.	Dolls.	Dolls.	Dolls.	Dolls.	Dolls.	Dolls.	Dolls.	Dolls.	Dolls.	Dolls.	Dolls.	Dolls.	Dolls.	Dolls.	Dolls.	Dolls.	Dolls.	
1921																						
January	10.80	9.54	8.26	7.58	10.80	9.48	8.13	7.10	7.72	6.30	6.02	3.92	4.23	10.40	7.15	7.74	7.20	6.50	5.12	6.92	5.42	
February	9.17	8.47	7.69	6.92	9.13	8.25	7.27	6.35	7.20	5.60	5.24	3.64	4.13	9.92	7.32	7.02	6.65	5.90	4.85	6.72	5.30	
March	9.87	9.23	8.53	7.80	9.87	9.07	8.30	7.36	7.97	6.30	5.64	3.93	4.16	9.30	7.18	7.93	7.70	6.64	5.34	6.85	5.85	
April	8.83	8.32	7.68	7.15	8.96	8.36	7.63	6.83	7.69	6.13	5.37	3.76	3.92	7.69	6.94	7.22	7.18	6.34	5.19	6.92	5.88	
May	8.90	8.51	7.92	7.31	9.06	8.55	7.95	7.06	7.80	6.07	5.63	3.52	3.84	8.13	6.97	6.86	6.79	5.84	4.70			
June	8.46	7.98	7.30	6.71	8.75	8.10	7.34	6.37	7.11	5.05	4.90	2.95	3.39	7.83	6.24	6.26	5.99	5.05	4.18	6.39	5.03	
July	8.63	8.11	7.40	6.51	9.05	8.33	7.51	6.28	7.34	4.88	4.80	2.34	3.15	8.29	6.07	5.83	5.43	4.61	3.75			
August	9.74	9.06	7.71	6.13	9.91	9.16	7.66	5.84	7.20	4.68	4.80	2.51	3.16	7.60	6.12	6.15	5.83	5.00	4.12	6.05	5.06	
September	9.33	8.43	6.73	5.01	9.90	8.74	6.69	4.62	7.38	4.65	4.71	2.64	2.98	8.86	5.70	5.72	5.47	4.88	3.94	5.92	4.90	
October	9.42	8.85	6.82	4.92	10.72	9.41	6.85	4.55	7.29	4.55	4.65	2.79	2.78	8.52	5.43	5.53	5.28	4.82	4.08	5.86	4.57	
November	9.34	8.40	6.51	5.06	10.84	9.35	6.78	4.60	6.98	4.45	4.61	2.80	2.80	7.04	5.34	5.31	5.15	4.78	3.94	5.69	4.37	
December	9.16	8.26	6.84	5.49	10.26	8.83	7.04	5.27	6.81	4.47	4.28	2.60	2.83	7.50	5.55	5.44	5.22	4.86	3.72	5.75	4.25	
Average	9.30	8.60	7.44	6.35	9.77	8.80	7.43	6.02	7.37	5.26	5.05	3.12	3.45	8.47	6.33	6.42	6.16	5.44	4.41			
1922																						
January	8.84	8.03	6.99	5.82	9.47	8.47	7.18	5.63	6.65	4.66	4.83	2.84	2.99	8.64	6.26	5.05	5.44	4.99	3.80	5.78	4.38	
February	7.96	7.07	6.18		7.94	7.07	5.98	6.06	4.71	4.46	3.14	3.09	3.09	9.11	6.16	5.95	5.82	5.42	4.04	5.86	4.46	
March	8.72	8.15	7.46	6.60	8.08	8.07	7.37	6.46	6.29	5.26	4.87	3.41	3.55	8.15	6.17	6.58	6.41	5.93	4.59	6.17	4.76	
April	8.78	8.20	7.48	6.56	8.77	8.15	7.44	6.56	6.66	5.47	5.03	3.53	3.80	6.87	5.94	6.64	6.27	5.96	4.63	6.26	5.00	
May	8.88	8.47	7.82	6.95	8.90	8.47	7.82	6.91	7.64	5.68	5.26	3.60	4.03	7.63	6.02	5.53	6.12	5.68	4.85	6.35	4.55	
June	9.35	8.95	8.15	7.06	9.23	8.80	8.10	6.86	7.31	5.18	5.03	3.25	3.85	7.62	5.60	6.38	6.05	5.44	4.54	6.38	4.62	
July	9.97	9.46	8.59	7.04	9.85	9.22	8.27	6.62	7.62	5.08	5.20	3.17	3.02	7.60	5.45	6.25	5.95	5.33	4.24			
August	10.47	9.81	8.53	6.60	10.32	9.66	8.46	6.16	7.56	5.05	4.94	3.04	3.48	8.92	5.69	6.49	6.28	5.40	4.42			
September	10.90	10.13	8.64	6.59	10.86	10.04	8.52	6.18	7.36	5.18	5.22	3.02	3.32	9.32	5.91	6.60	6.38	5.38	3.88	6.72	5.11	
October	11.74	10.45	8.55	6.08	11.69	10.33	8.31	5.72	7.11	5.06	4.98	2.87	3.50	8.44	5.57	6.62	6.40	5.38	3.92	6.70	5.08	
November	12.12	10.44	8.24	6.02	12.12	10.36	8.03	5.77	7.12	4.90	4.98	2.87	3.12	7.87	5.80	6.47	6.33	5.35	3.89	6.82	5.00	
December	12.20	10.34	8.10	6.14	12.20	10.31	8.04	6.08	7.66	5.06	5.09	2.86	3.16	8.37	5.76	6.39	6.16	5.38	3.82	6.67	4.84	
Average		9.20	7.96	6.47		9.15	7.88	6.24	7.04	5.11	4.99	3.13	3.46	8.21	5.88	6.36	6.13	5.47	4.19			

TABLE 72.—Cattle and calves: Monthly average price per 100 pounds, 1921-1925—Continued

EAST ST. LOUIS—Continued

Year and month	Beef steers								Butcher cattle			Canners and cutters		Veal calves		Feeder steers		Stock cattle			
	Medium and heavy weight, 1,100 pounds up				Lightweight, under 1,100 pounds				Heifers, common to choice	Cows, common to choice	Bulls, bologna and beef	Cows and heifers	Canner steers	Light to medium weight, medium to choice	Heavy weight, common to choice	Heavy, 1,000 pounds up, common to choice	Light and medium, 750 to 1,000 pounds, common to choice	Steers, common to choice	Cows and heifers, common to choice	Calves	
	Choice and prime	Good	Medium	Common	Choice and prime	Good	Medium	Common												Good and choice	Common and medium
1923	Dolls.	Dolls.	Dolls.	Dolls.	Dolls.	Dolls.	Dolls.	Dolls.	Dolls.	Dolls.	Dolls.	Dolls.	Dolls.	Dolls.	Dolls.	Dolls.	Dolls.	Dolls.	Dolls.	Dolls.	Dolls.
January.....	11.81	10.30	8.49	6.65	11.80	10.30	8.48	6.67	7.14	5.40	5.28	2.96	3.46	9.46	6.61	6.74	6.26	5.68	4.07	-----	-----
February.....	10.77	9.76	8.44	6.86	10.77	9.56	8.26	6.68	7.28	5.49	5.42	3.14	3.73	9.89	7.46	6.81	6.44	5.63	4.42	-----	-----
March.....	10.16	9.47	8.48	7.19	10.16	9.38	8.33	7.00	7.46	5.98	5.68	3.60	4.06	8.30	6.95	7.12	6.75	6.00	4.74	-----	-----
April.....	9.97	9.32	8.44	7.30	9.90	9.20	8.29	7.10	7.54	6.14	5.68	3.66	4.12	7.72	6.69	7.34	7.04	6.20	4.75	-----	-----
May.....	10.31	9.76	8.90	7.56	10.22	9.58	8.66	7.31	7.87	6.32	5.96	3.62	4.35	8.17	6.67	7.53	7.36	6.47	4.84	-----	-----
June.....	10.96	10.21	9.17	7.31	10.78	9.99	8.90	6.89	8.14	5.82	5.58	3.09	3.90	8.03	6.89	7.27	7.02	5.96	4.40	-----	-----
Av., Jan.-June....	10.66	9.80	8.65	7.14	10.60	9.68	8.49	6.94	7.57	5.86	5.60	3.34	3.94	8.60	6.88	7.14	6.81	5.99	4.54	-----	-----

Classification of livestock changed July 1, 1923.

Slaughter cattle

Year and month	Beef steers										Light yearling steers and heifers, 800 pounds down, good and prime	Heifers		Cows		Bulls		
	1,100 pounds up					Under 1,100 pounds						850 pounds up, good and choice	All weights, common and medium	Good and choice	Common and medium	Canner and cutter	Good and choice	Canner to medium (canner andologna)
	Choice and prime	Good	Medium	Common	Choice and prime	Good	Medium	Common	Canner and cutter	Dolls.								
1923																		
July	10.96	10.19	8.96	6.96	10.82	9.89	8.66	6.61	4.10	9.40	7.90	5.67	6.38	4.62	2.85	6.12	4.08	
August	11.85	10.90	9.13	6.95	11.57	10.59	8.86	6.31	3.78	10.08	8.04	5.46	6.46	4.38	2.65	6.00	3.79	
September	12.14	10.97	9.02	6.86	11.92	10.72	8.78	6.25	3.75	10.57	8.53	5.67	6.30	4.28	2.74	5.88	3.72	
October	11.85	10.70	8.87	6.84	11.73	10.58	8.69	6.15	3.77	10.80	8.75	5.23	5.84	4.20	2.69	5.88	3.64	
November	11.73	10.56	8.67	6.72	11.92	10.80	8.77	6.26	3.93	10.88	8.80	4.95	5.92	4.28	2.70	5.66	3.28	
December	11.72	10.54	8.61	6.66	11.84	10.58	8.66	6.31	4.12	10.61	8.28	5.25	5.89	4.16	2.74	5.46	3.31	
Av., July-Dec.	11.71	10.64	8.88	6.83	11.63	10.53	8.74	6.32	3.91	10.39	8.38	5.37	6.13	4.32	2.73	5.83	3.64	
1924																		
January	11.57	10.45	8.71	6.80	11.67	10.61	8.78	6.35	4.12	10.37	8.00	5.24	6.13	4.49	2.91	5.74	3.88	
February	11.44	10.40	8.76	7.04	11.50	10.49	8.79	6.55	4.25	10.18	7.71	5.00	6.17	4.59	2.92	5.84	4.11	
March	11.64	10.67	9.05	7.35	11.65	10.61	9.00	6.86	4.48	10.07	8.02	5.15	6.52	4.88	3.22	5.77	4.08	
April	11.90	10.88	9.27	7.40	11.73	10.61	9.07	6.94	4.73	9.81	8.12	5.27	6.85	5.12	3.22	6.00	3.98	
May	11.74	10.75	9.21	7.22	11.50	10.45	8.90	6.85	4.74	9.69	7.95	5.50	7.07	5.27	3.20	6.16	4.19	
June	10.78	10.02	8.56	6.80	10.56	9.74	8.23	6.22	4.42	9.16	7.28	5.41	6.42	4.68	2.98	6.10	4.13	
July	10.65	10.00	8.26	6.44	10.29	9.48	7.83	5.85	4.28	9.09	7.14	5.04	6.05	4.47	2.79	5.75	4.03	
August	10.68	9.80	7.88	5.69	10.55	9.58	7.54	5.33	4.08	9.07	7.01	4.54	5.94	4.17	2.69	5.62	3.68	
September	10.64	9.62	7.70	5.48	10.77	9.80	7.66	5.19	3.94	9.70	7.32	4.68	5.68	4.12	2.80	5.50	3.43	
October	10.87	9.67	7.64	5.40	11.56	10.42	7.90	5.11	3.91	9.97	7.25	4.62	5.44	4.04	2.81	5.11	3.30	
November	10.91	9.46	7.43	5.42	12.06	10.54	7.99	5.22	3.82	9.98	6.90	4.50	5.16	3.90	2.86	4.96	3.34	
December	12.01	10.13	7.61	5.48	13.11	11.19	8.10	5.28	3.74	10.48	7.38	4.82	5.42	4.10	2.82	4.92	3.26	
Average	11.24	10.15	8.34	6.38	11.41	10.29	8.32	5.98	4.21	9.85	7.51	4.99	6.07	4.49	2.94	5.62	3.78	
1925																		
January	12.00	10.64	8.22	6.02	12.98	11.35	8.69	5.84	3.92	10.64	7.62	4.89	6.04	4.60	2.95	5.39	3.71	
February	11.40	10.40	8.28	6.38	12.26	10.81	8.44	6.13	4.35	10.54	7.84	5.05	6.45	4.91	3.15	5.55	3.92	
March	11.42	10.76	9.38	7.68	11.93	10.93	8.38	7.44	5.35	10.81	8.71	6.22	7.22	5.60	3.56	5.71	4.00	
April	11.13	10.42	9.40	7.84	11.57	10.73	9.38	7.65	5.70	10.66	9.34	6.92	7.53	5.88	3.60	5.95	4.15	
May	10.98	10.13	9.37	7.70	11.23	10.46	9.37	7.56	5.53	10.56	9.38	7.04	7.46	5.80	3.67	6.25	4.35	
June	11.36	10.61	9.67	7.58	11.60	10.89	9.56	7.36	6.20	10.67	9.16	6.48	7.02	5.24	3.26	6.14	4.13	
Av., Jan-June	11.38	10.49	9.05	7.20	11.93	10.86	9.14	7.00	5.02	10.65	8.68	6.10	6.95	5.34	3.36	5.83	4.04	

Classification of live stock changed July 1, 1925.

1 Beef yearlings excluded.

CATTLE, CALVES, BEEF, VEAL, HIDES, AND SKINS

TABLE 72.—Cattle and calves: Monthly average price per 100 pounds, 1921-1925—Continued

EAST ST. LOUIS—Continued

Year and month	Slaughter cattle																		
	Beef steers										Light yearling steers and heifers under 850 pounds, good and choice	Helpers		Cows			Bulls		
	1,500 pounds up, good and choice	1,100 to 1,500 pounds				Under 1,100 pounds						850 pounds up, good and choice	All weights, common and medium	Good and choice	Common and medium	Canner and cutter	Beef, 1,500 pounds up, good and choice	Beef under 1,500 pounds good and choice <sup>1</sup>	Canner to medium (canner and bologna)
		Choice	Good	Medium	Common	Choice	Good	Medium	Common	Canner and cutter									
1925	Dolls.	Dolls.	Dolls.	Dolls.	Dolls.	Dolls.	Dolls.	Dolls.	Dolls.	Dolls.	Dolls.	Dolls.	Dolls.	Dolls.	Dolls.	Dolls.	Dolls.	Dolls.	Dolls.
July.....	12.75	13.17	12.01	9.66	6.88	13.07	11.91	9.52	6.64	4.70	11.55	8.98	5.99	6.90	4.89	3.13	5.58	6.03	4.19
August.....	13.66	14.25	12.31	9.24	6.36	14.07	12.09	9.03	6.11	4.51	12.01	8.74	5.60	6.99	4.74	3.14	5.44	5.86	3.95
September.....	13.92	14.61	12.50	9.13	5.83	14.35	12.22	8.87	5.59	3.90	11.70	8.51	5.55	6.75	4.75	3.21	5.46	5.80	3.95
October.....	13.82	14.53	12.32	8.99	5.94	14.28	12.08	8.74	5.68	4.11	11.21	8.13	5.38	6.66	4.72	3.26	5.75	6.00	4.08
November.....	12.73	13.48	11.42	8.60	6.19	13.40	11.27	8.40	5.93	4.52	10.71	8.04	5.26	6.62	4.82	3.59	5.81	6.03	4.16
December.....	11.77	12.32	10.61	8.73	6.90	12.32	10.57	8.57	6.65	5.15	10.35	8.30	5.45	6.88	5.17	3.92	6.13	6.26	4.61
Av., July—Dec...	13.11	13.73	11.86	9.06	6.35	13.58	11.69	8.86	6.10	4.50	11.26	8.45	5.55	6.80	4.85	3.38	5.70	6.00	4.16

<sup>1</sup> Beef yearlings excluded.



TABLE 72.—Cattle and calves: Monthly average price per 100 pounds, 1921-1925—Continued

EAST ST. LOUIS—Continued

Year and month	Slaughter calves					Feeder and stocker cattle and calves				
	Under 100 pounds, medium to choice	Under 100 pounds, cull and common	150 to 200 pounds, medium to choice	200 pounds up, medium to choice	150 pounds up, cull and common	Steers			Cows and heifers, common to choice	Calves, common to choice
						750 pounds up, common to choice	Under 750 pounds, common to choice	All weights, inferior		
	Dolls.	Dolls.	Dolls.	Dolls.	Dolls.	Dolls.	Dolls.	Dolls.	Dolls.	Dolls.
1923										
July	9.05	5.10	7.72	8.91	3.02	6.75	0.30	3.83	4.08	5.25
August	8.95	4.52	7.02	8.41	3.69	6.50	6.00	3.56	3.00	
September	9.80	4.50	7.32	8.99	3.62	6.46	5.98	3.00	4.00	
October	9.40	5.79	7.58	8.57	3.50	6.04	5.72	3.48	3.86	
November	8.16	4.46	6.20	5.51	3.04	5.74	5.36	3.40	3.82	
December	8.80	4.63	6.58	5.89	3.10	5.83	5.50	3.02	3.82	
Av., July-Dec.	9.03	4.83	7.06	6.38	3.49	6.23	5.81	3.60	3.83	
1924										
January	10.33	5.19	7.82	6.04	3.33	5.93	5.02	3.62	3.72	
February	10.49	5.52	9.12	6.49	4.00	6.00	5.75	3.03	3.03	
March	8.95	5.28	8.34	6.51	4.00	6.36	6.00	3.98	4.16	
April	8.41	6.18	7.78	6.86	4.00	6.75	6.38	4.20	4.32	
May	8.33	5.18	7.50	6.61	4.00	6.83	6.47	4.36	4.32	
June	7.00	5.00	6.87	6.27	3.89	6.28	6.15	3.88	4.10	
July	8.08	5.08	6.76	5.60	3.69	5.70	5.03	3.44	3.08	
August	8.83	5.10	7.54	5.04	3.04	5.55	5.50	3.38	4.08	
September	9.10	5.25	8.22	5.02	2.88	5.75	5.40	3.54	4.10	
October	8.74	5.13	8.03	4.75	2.88	5.46	5.02	3.35	3.79	
November	8.03	4.98	7.32	4.91	2.84	5.40	5.18	3.44	3.72	
December	8.09	5.00	8.28	5.25	2.04	5.02	5.38	3.50	3.60	
Average	8.84	5.17	7.80	5.78	3.46	5.98	5.71	3.71	3.98	
1925										
January	9.78	5.31	9.22	5.65	3.31	5.81	5.49	3.77	3.78	
February	9.94	5.50	9.50	5.75	3.59	6.47	6.17	4.28	4.24	
March	9.93	5.80	9.27	5.35	4.10	6.78	6.51	4.68	4.74	
April	8.90	5.57	8.11	6.60	4.32	6.87	6.08	4.62	5.00	
May	8.50	5.25	7.57	6.70	4.14	6.72	6.00	4.48	4.84	
June	8.23	4.88	7.33	6.01	3.03	6.38	6.25	4.24	4.26	
Av., Jan.-June	9.22	5.38	8.50	6.29	3.88	6.50	6.28	4.34	4.48	

Classification of livestock changed July 1, 1925.

Year and month	Calves (milked excluded)		Vealers		Feeder and stocker cattle and calves						
	Medium to choice	Cull and common	Medium to choice	Cull and common	800 pounds up		Under 800 pounds		Heifers, common to choice	Cows, common to choice	Calves, (steers), common to choice
					Good and choice	Common and medium	Good and choice	Common and medium			
	Dolls.	Dolls.	Dolls.	Dolls.	Dolls.	Dolls.	Dolls.	Dolls.	Dolls.	Dolls.	Dolls.
1925											
July	7.25	4.65	9.13	5.20	7.46	5.02	7.21	5.62	4.50	3.48	
August	6.98	4.52	10.07	5.46	7.62	5.50	7.49	5.45	4.05	3.40	
September	6.72	4.47	11.20	6.15	7.33	5.29	7.14	5.10	4.89	3.40	
October	7.00	4.75	11.11	6.92	7.55	6.40	7.31	5.21	5.11	3.72	
November	6.70	4.62	10.50	6.30	7.92	5.62	7.35	5.38	5.12	3.83	
December	6.50	4.50	11.11	7.12	8.63	6.39	7.75	6.05	5.21	4.13	
Av., July-Dec.	6.86	4.55	10.53	6.21	7.60	5.63	7.38	5.47	4.91	3.67	

© UPGRADE 1981

TABLE 72.—Cattle and calves: Monthly average price per 100 pounds, 1921-1925—Continued

FORT WORTH

Year and month	Beef steers								Butcher cattle			Canners and cutters		Veal calves		Feeder steers		Stock cattle			
	Medium and heavy weight, 1,100 pounds up				Lightweight, under 1,100 pounds				Heifers, common to choice	Cows, common to choice	Bulls, bologna and beef	Cows and heifers	Canner steers	Light to medium weight, medium to choice	Heavy-weight, common to choice	Heavy, 1,000 pounds up, common to choice	Light and medium, 750 to 1,000 pounds, common to choice	Steers, common to choice	Cows and heifers, common to choice	Calves	
	Choice and prime	Good	Medium	Common	Choice and prime	Good	Medium	Common												Good and choice	Common and medium
1923	Dolls.	Dolls.	Dolls.	Dolls.	Dolls.	Dolls.	Dolls.	Dolls.	Dolls.	Dolls.	Dolls.	Dolls.	Dolls.	Dolls.	Dolls.	Dolls.	Dolls.	Dolls.	Dolls.	Dolls.	Dolls.
January	8.28	7.00	5.19	-----	7.98	6.62	4.80	5.32	4.11	3.50	2.27	2.36	7.27	5.03	5.69	5.45	5.13	3.47	6.02	4.18	
February	8.00	6.87	5.12	-----	7.75	6.50	4.75	5.34	4.10	3.57	2.65	2.70	6.95	5.08	5.72	5.47	5.32	3.55	6.04	4.24	
March	8.02	6.98	5.25	-----	7.84	6.61	4.88	5.44	4.29	3.62	2.68	2.68	7.64	5.52	5.75	5.50	5.38	3.59	6.12	4.25	
April	7.88	7.00	5.38	-----	7.75	6.62	5.00	5.50	4.62	3.75	2.74	2.75	7.88	5.46	5.75	5.50	5.36	3.75	6.12	4.12	
May	8.00	7.07	5.50	-----	8.21	7.14	5.56	5.45	4.79	3.70	2.82	2.82	7.80	5.32	5.70	5.50	5.33	3.70	6.07	3.88	
June	7.87	6.77	5.18	-----	8.01	6.80	5.12	5.16	4.52	3.53	2.46	2.56	7.14	4.94	5.30	5.16	4.85	3.54	5.72	3.78	
Av., Jan.-June	8.01	6.95	5.27	-----	7.92	6.72	5.02	5.37	4.40	3.63	2.60	2.64	7.45	5.22	5.65	5.43	5.23	3.60	6.02	4.08	

(Classification of livestock changed July 1, 1923.)

Slaughter cattle

Year and month	Slaughter cattle															
	Beef steers								Light yearling steers and heifers, 800 pounds down, good to prime	Helpers		Cows			Bulls	
	1,100 pounds up				Under 1,100 pounds					850 pounds up, good and medium	All weights, common and medium	Good and choice	Common and medium	Canner and cutter	Good and choice <sup>1</sup>	Canner to medium (canner and bologna)
Choice and prime	Good	Medium	Common	Choice and prime	Good	Medium	Common	Canner and cutter	Dolls.							
	Dolls.	Dolls.	Dolls.	Dolls.	Dolls.	Dolls.	Dolls.	Dolls.	Dolls.	Dolls.	Dolls.	Dolls.	Dolls.	Dolls.	Dolls.	Dolls.
1923																
July	7.00	6.25	4.50		7.25	6.84	4.12	2.39	8.02	6.84	4.02	4.77	3.47	2.35	4.19	2.77
August	7.36	6.08	4.48		7.22	5.82	4.10	2.38	8.05	6.56	4.02	4.92	3.63	2.47	4.22	2.76
September	7.66	6.29	4.79	8.96	7.54	6.02	4.49	2.68	8.08	6.98	4.54	5.44	3.86	2.46	4.25	2.88
October	7.81	6.47	5.00	9.05	7.60	6.14	4.68	2.89	8.26	6.56	3.67	4.60	3.17	2.07	4.16	2.63
November	7.70	6.43	5.14	9.12	7.68	6.20	4.78	2.92	8.26	5.47	3.63	4.32	2.96	1.92	4.08	2.49
December	7.98	6.88	5.28		8.16	6.73	5.07	3.20	8.66	6.20	4.02	4.74	3.47	2.30	4.12	2.71
Av., July-Dec	7.70	6.40	4.86		7.58	6.12	4.54	2.74	8.26	5.57	3.73	4.54	3.22	2.08	4.03	2.55
1924																
January		7.23	5.33		8.65	7.19	5.24	3.25	8.02	6.84	4.02	4.77	3.47	2.35	4.19	2.77
February		7.31	5.40		8.49	7.02	5.16	3.25	8.05	6.56	4.02	4.92	3.63	2.47	4.22	2.76
March		7.25	5.38		8.25	6.88	5.13	3.25	8.50	6.98	4.54	5.44	3.86	2.46	4.25	2.88
April		7.54	5.68		8.55	7.19	5.39	3.38	8.57	6.94	4.45	5.74	4.08	2.42	4.21	2.84
May		7.35	5.68		8.47	7.16	5.54	3.60	8.28	6.52	4.13	5.58	3.98	2.36	4.07	2.70
June		7.27	5.72		8.17	6.82	5.28	3.52	7.88	6.24	3.95	5.06	3.54	2.13	4.01	2.64
July		6.90	5.42		7.79	6.49	4.95	3.36	7.03	6.20	3.99	4.55	3.45	2.20	3.95	2.69
August		6.75	5.12		7.75	6.25	4.62	3.24	7.62	6.25	3.98	4.60	3.12	2.01	3.88	2.63
September		6.78	4.91		7.99	6.40	4.44	3.03	7.78	6.51	3.92	4.50	3.12	2.19	3.88	2.62
October		6.52	4.64		8.00	6.26	4.26	3.00	8.29	6.52	3.89	4.26	2.98	2.12	3.76	2.56
November		6.50	4.62		8.00	6.25	4.25	3.00	8.25	6.38	3.74	4.16	2.98	2.20	3.76	2.50
December		6.56	4.76		8.11	6.41	4.33	3.00	8.76	6.69	3.99	4.20	2.99	2.23	3.64	2.46
Average		7.00	5.22		8.18	6.69	4.88	3.24	8.26	6.55	4.05	4.84	3.43	2.20	3.98	2.67
1925																
January		6.77	4.79		8.06	6.42	4.42	3.01	9.16	6.88	4.12	4.51	3.13	2.16	4.10	3.02
February		6.91	5.17		8.21	6.77	4.92	3.23	9.06	7.00	4.27	4.67	3.27	2.27	4.12	3.00
March		7.14	5.68		8.30	7.01	5.39	3.71	8.69	7.30	4.56	5.57	4.00	2.51	4.30	3.20
April		7.54	6.10		8.57	7.38	5.86	4.21	9.14	7.67	5.28	5.98	4.04	2.41	4.38	3.25
May		7.55	6.12		8.55	7.43	5.88	4.25	9.44	7.56	5.12	6.04	4.13	2.45	4.38	3.25
June		7.33	5.55		8.39	7.18	5.58	4.09	8.78	7.53	5.03	5.55	4.06	2.64	4.02	2.96
Av., Jan.-June		7.21	5.63		8.35	7.03	5.34	3.75	9.04	7.32	4.78	5.40	3.77	2.41	4.22	3.11

Classification of livestock changed July 1, 1925.

<sup>1</sup> Beef yearlings excluded.

TABLE 72.—Cattle and calves: Monthly average price per 100 pounds, 1921-1925—Continued  
FORT WORTH—Continued

Year and month	Slaughter cattle																		
	Beef steers										Light yearling steers and heifers under 850 pounds, good and choice	Heifers		Cows			Bulls		
	1,100 to 1,500 pounds				Under 1,100 pounds							1,500 pounds up, good and choice	850 pounds up, good and choice	All weights, common and medium	Good and choice	Com-mon and medi-um	Canner and cutter	Beef, 1,500 pounds up, good and choice	Beef under 1,500 pounds, good and choice <sup>1</sup>
Choice	Good	Medi-um	Com-mon	Choice	Good	Medi-um	Com-mon	Canner and cutter	Dolls.	Dolls.	Dolls.								
1925	Dolls.	Dolls.	Dolls.	Dolls.	Dolls.	Dolls.	Dolls.	Dolls.	Dolls.	Dolls.	Dolls.	Dolls.	Dolls.	Dolls.	Dolls.	Dolls.	Dolls.	Dolls.	Dolls.
July	7.50	5.35	7.45	5.20	8.75	7.26	5.10	3.44	8.94	7.55	4.93	5.36	3.76	2.31	3.88	2.88	3.88	2.88	
August	7.48	5.12	7.38	5.12	8.75	7.12	4.88	3.25	7.61	4.50	5.12	3.46	2.27	3.88	2.88	3.88	2.88		
September	7.38	5.12	7.38	5.12	8.75	7.12	4.88	3.25	7.60	4.88	5.22	3.65	2.61	3.97	2.97	3.97	2.97		
October	7.38	5.12	7.38	5.12	8.75	7.12	4.88	3.25	7.40	4.64	5.03	3.58	2.62	4.00	3.00	4.00	3.00		
November	7.38	5.12	7.38	5.12	8.75	7.12	4.88	3.25	7.44	4.86	5.15	3.83	2.95	4.15	3.29	4.15	3.29		
December	7.39	5.23	7.39	5.23	8.66	7.13	4.90	3.46	7.44	4.86	5.15	3.83	2.95	4.15	3.29	4.15	3.29		
Av. July-Dec.			7.41	5.19		8.74	7.16	4.95	3.32		7.54	4.84	5.19	3.66	2.53		3.96	2.98	

<sup>1</sup> Beef yearlings excluded.

TABLE 72.—Cattle and calves: Monthly average price per 100 pounds, 1921-1925—Continued

FORT WORTH—Continued

Year and month	Slaughter calves					Feeder and stocker cattle and calves				
	Under 100 pounds, medium to choice	Under 100 pounds, cull and common	190 to 260 pounds, medium to choice	260 pounds up, medium to choice	190 pounds up, cull and common	Steers			Cows and heifers, common to choice	Calves, common to choice
						750 pounds up, common to choice	Under 750 pounds, common to choice	All weights, inferior		
1923										
July	Dolls. 6.35	Dolls. 3.25	Dolls. 5.55	Dolls. 4.99	Dolls. 2.62	Dolls. 4.25	Dolls. 4.25	Dolls. 2.75	Dolls. 3.25	Dolls. 4.25
August	6.02	3.11	5.56	5.19	2.70	4.34	4.34	2.49	3.25	4.28
September	6.11	3.20	5.87	5.47	3.14	4.88	4.70	2.91	3.25	4.63
October	5.93	3.24	5.60	5.31	3.03	5.72	4.66	3.00	3.16	4.63
November	5.70	3.29	5.38	5.03	2.83	5.15	4.02	3.00	2.65	4.20
December	6.17	3.62	5.78	5.41	3.22	5.38	5.12	3.06	2.94	4.49
Av., July-Dec.	6.05	3.30	5.62	5.22	2.92	4.85	4.73	2.77	3.08	4.41
1924										
January	6.56	3.74	6.21	5.88	3.45	5.50	5.25	3.12	2.92	4.71
February	6.80	4.00	6.52	6.28	3.72	5.50	5.25	3.12	2.94	4.60
March	7.33	4.22	7.07	6.70	3.97	5.80	5.55	3.23	3.02	5.23
April	7.38	4.14	6.80	6.30	3.76	5.88	5.62	3.25	3.45	5.25
May	7.29	4.33	6.58	6.08	3.69	5.80	5.55	3.25	3.70	5.07
June	6.03	3.84	5.01	5.63	3.24	6.80	5.34	3.19	3.62	4.53
July	6.21	3.68	5.69	5.27	3.13	5.62	4.93	3.06	3.26	4.17
August	6.15	3.72	5.43	4.83	2.91	5.50	4.75	3.00	3.12	4.00
September	6.78	4.22	5.01	4.77	3.00	5.50	4.75	3.00	3.14	3.98
October	6.71	4.13	5.59	4.54	2.94	4.51	3.76			
November	6.28	3.86	5.06	4.33	2.81	4.62	2.75			
December	6.64	4.16	5.78	5.17	3.15	4.91	4.82	2.87	3.27	4.47
Average	6.73	4.00	6.04	5.47	3.32		5.08	3.03		
1925										
January	7.34	4.54	6.72	5.78	3.47	5.28	5.01	2.88	3.30	5.01
February	7.77	4.60	6.90	5.88	3.67	5.72	5.44	3.08	3.48	5.32
March	8.33	5.49	7.14	6.10	3.93	6.14	5.89	3.72	3.81	5.31
April	8.45	5.37	7.16	6.26	3.93	6.00	5.86	3.88	3.88	5.25
May	8.14	5.31	6.73	6.20	4.01	6.20	6.01	3.88		
June	7.60	5.00	6.60	5.12	4.01	6.12	5.88	3.88		
Av., Jan.-June	7.94	5.12	6.88	6.08	3.84	5.92	5.68	3.55		

Classification of livestock changed July 1, 1925.

Year and month	Calves (milk-fed excluded)		Vealers		Feeder and stocker cattle and calves						
	Medium to choice	Cull and common	Medium to choice	Cull and common	Steers				Heifers, common to choice	Cows, common to choice	Calves, (steers), common to choice
					800 pounds up		Under 800 pounds				
1925											
July	Dolls. 6.36	Dolls. 3.93	Dolls. 7.47	Dolls. 4.81	Dolls. 5.04	Dolls. 5.04	Dolls. 4.68	Dolls. 3.03	Dolls. 3.03	Dolls. 3.03	Dolls. 3.03
August	6.45	4.15	7.74	4.95	5.00	5.00	4.62	3.00	3.00	3.00	3.00
September	6.74	4.30	8.27	5.28	5.67	5.67	4.81	2.88	2.88	2.88	2.88
October	6.82	4.43	8.19	5.29	5.21	5.88	5.00	2.88	2.88	2.88	2.88
November	5.91	3.97	7.52	4.84	5.49	6.88	5.00	3.05	3.05	3.05	3.05
December	6.85	4.62	7.61	4.87	7.40	5.74	7.12	3.37	3.37	3.37	3.37
Av., July-Dec.	6.59	4.23	7.80	5.02	5.26		4.91			3.64	

TABLE 72.—Cattle and calves: Monthly average price per 100 pounds, 1921-1925—Continued

KANSAS CITY

Year and month	Beef steers								Butcher cattle			Canners and cutters		Veal calves		Feeder steers		Stock cattle			
	Medium and heavyweight, 1,100 pounds up				Lightweight, under 1,100 pounds				Heifers, common to choice	Cows, common to choice	Bulls, bologna and beef	Cows and heifers	Canner steers	Light to medium weight, medium to choice	Heavy weight, common to choice	Heavy, 1,000 pounds up, common to choice	Light and medium, 750 to 1,000 pounds, common to choice	Steers, common to choice	Cows and heifers, common to choice	Calves	
	Choice and prime	Good	Medium	Common	Choice and prime	Good	Medium	Common												Good and choice	Common and medium
1921	Dolls.	Dolls.	Dolls.	Dolls.	Dolls.	Dolls.	Dolls.	Dolls.	Dolls.	Dolls.	Dolls.	Dolls.	Dolls.	Dolls.	Dolls.	Dolls.	Dolls.	Dolls.	Dolls.	Dolls.	Dolls.
January	10.76	9.59	8.56	7.82	10.46	9.08	7.96	7.06	6.89	5.69	5.51	3.73	4.20	10.59	6.77	8.22	7.76	6.46	5.04	7.95	5.65
February	9.12	8.45	7.89	7.31	8.94	8.18	7.57	6.81	6.22	5.24	4.86	3.61	3.93	9.71	6.32	7.48	7.26	6.34	4.76	6.95	5.05
March	9.77	9.12	8.53	7.97	9.61	8.93	8.30	7.53	6.89	5.97	5.18	3.69	3.80	8.99	6.49	8.40	8.08	7.26	5.31	7.34	5.39
April	8.53	7.96	7.56	7.13	8.65	7.95	7.47	6.92	6.57	5.73	4.82	3.19	3.58	7.69	6.35	7.61	7.44	6.22	4.66	7.54	5.47
May	8.62	8.07	7.67	7.21	8.65	8.03	7.60	7.03	6.51	5.63	5.34	3.25	3.65	7.60	6.18	7.46	7.29	6.18	4.92	7.06	5.11
June	8.36	7.87	7.38	6.59	8.54	7.89	7.27	6.34	5.81	4.88	4.35	2.62	3.15	7.36	5.87	6.93	6.66	5.41	4.33	6.68	4.37
July	8.67	8.24	7.44	6.11	9.15	8.51	7.36	5.73	5.81	4.75	4.50	2.55	2.78	7.45	5.71	6.74	6.40	5.20	4.03	5.93	4.07
August	9.70	8.74	7.30	5.67	9.85	8.84	7.13	5.22	5.88	4.42	4.28	2.55	2.78	6.98	5.14	6.61	6.16	5.12	3.64	5.93	4.07
September	9.36	8.26	6.59	5.16	9.84	8.47	6.48	4.78	6.14	4.65	4.15	2.68	2.72	8.42	5.29	6.13	5.82	5.12	3.98	6.01	4.29
October	9.50	8.45	6.76	5.08	10.34	8.73	6.75	4.74	5.69	4.41	4.08	2.63	2.88	8.42	5.02	5.93	5.82	5.16	3.98	6.23	4.48
November	9.37	7.71	6.15	4.85	10.51	8.33	6.22	4.69	5.80	4.44	3.85	2.82	2.92	7.50	4.81	5.63	5.51	4.91	3.92	5.84	4.11
December	8.76	7.42	6.28	5.20	9.97	8.05	6.28	5.01	5.71	4.38	3.80	2.66	2.82	7.07	5.19	5.75	5.71	5.14	3.75	6.14	4.22
Average	9.21	8.32	7.34	6.34	9.54	8.42	7.20	5.99	6.16	5.02	4.56	3.00	3.27	8.15	5.76	6.91	6.66	5.71	4.36	6.62	4.69
1922	Dolls.	Dolls.	Dolls.	Dolls.	Dolls.	Dolls.	Dolls.	Dolls.	Dolls.	Dolls.	Dolls.	Dolls.	Dolls.	Dolls.	Dolls.	Dolls.	Dolls.	Dolls.	Dolls.	Dolls.	Dolls.
January	8.63	7.45	6.44	5.65	8.98	7.66	6.48	5.52	5.51	4.30	4.03	2.78	3.02	7.82	5.79	6.01	6.04	5.47	4.14	6.52	4.67
February	8.65	7.68	6.88	6.12	8.60	7.58	6.73	5.95	5.51	4.67	4.05	3.12	3.24	8.11	5.82	6.30	6.31	5.76	4.59	6.66	4.88
March	8.02	7.89	7.28	6.07	8.45	7.73	7.15	6.52	5.97	5.18	4.24	3.49	3.64	7.96	5.70	6.73	6.69	6.17	4.91	6.90	5.15
April	8.50	7.98	7.50	6.89	8.64	8.06	7.51	6.81	6.28	5.41	4.28	3.58	3.85	7.22	5.98	6.92	6.90	6.55	5.00	7.27	5.68
May	8.68	8.18	7.71	7.20	8.76	8.24	7.74	7.10	6.81	5.66	4.85	3.76	4.24	7.90	6.72	7.11	7.17	6.62	5.09	7.49	5.97
June	9.20	8.68	8.07	7.37	9.23	8.63	8.00	7.22	6.86	5.28	4.61	3.16	4.02	7.60	6.24	7.12	7.20	6.36	4.74	7.25	5.50
July	9.97	9.34	8.44	7.31	9.82	9.11	8.14	6.93	6.97	5.26	4.76	3.00	4.00	7.59	6.19	7.28	7.27	6.51	4.64	7.21	5.39
August	10.28	9.38	8.08	6.59	10.12	9.13	7.75	5.98	6.76	5.11	4.20	2.92	3.50	8.42	6.24	7.21	7.11	6.31	4.51	7.29	5.44
September	10.55	9.27	7.79	6.18	10.38	9.01	7.42	5.62	6.92	5.02	4.24	2.82	3.49	8.92	5.79	6.96	6.82	6.14	4.50	7.12	5.39
October	11.57	9.66	7.69	5.88	11.20	9.32	7.31	5.33	6.60	4.98	3.98	2.86	3.14	8.54	5.39	6.70	6.61	6.05	4.40	7.28	5.28

November	12.09	9.94	7.73	5.71	11.75	9.63	7.38	5.38	6.26	4.86	4.08	2.91	2.06	7.64	4.97	6.43	6.45	6.01	4.22	7.14	4.85
December	11.97	10.11	8.16	6.19	11.78	9.81	7.80	5.85	6.16	4.84	4.28	2.85	3.11	7.00	5.38	6.35	6.38	5.94	3.90	7.05	4.88
Average	9.90	8.80	7.65	6.48	9.81	8.66	7.45	6.18	6.38	5.06	4.30	3.11	3.52	7.95	5.85	6.76	6.75	6.10	4.56	7.10	5.26
1923																					
January	10.87	9.56	8.20	6.68	10.66	9.35	7.93	6.32	6.27	5.12	4.67	3.05	3.48	8.95	6.37	6.91	6.94	6.46	4.28	7.12	5.27
February	10.44	9.21	8.14	6.94	10.22	8.99	7.87	6.60	6.40	5.21	4.76	3.14	3.60	9.55	6.74	7.25	7.22	6.61	4.44	7.20	5.32
March	7.87	8.96	8.13	7.11	9.73	8.79	7.90	6.80	6.55	5.53	5.06	3.44	3.88	8.50	6.37	7.38	7.34	6.78	4.65	7.44	5.48
April	9.69	8.95	8.34	7.46	9.07	8.86	8.06	7.06	6.69	5.81	5.25	3.53	4.00	7.58	6.20	7.39	7.31	6.51	4.77	7.50	5.61
May	10.26	9.54	8.90	7.90	10.08	9.36	8.50	7.36	6.94	5.98	5.47	3.50	4.09	8.03	6.75	7.66	7.57	7.00	4.74	7.56	5.82
June	10.83	10.14	9.22	7.88	10.65	9.84	8.72	7.20	7.02	5.73	5.16	3.18	3.84	7.85	6.48	7.90	7.78	6.94	4.47	7.44	5.57
Av., Jan to June	9.98	9.39	8.49	7.33	10.18	9.20	8.16	6.89	6.64	5.56	5.06	3.31	3.82	8.41	6.48	7.41	7.36	6.77	4.56	7.38	5.51

Classification of livestock changed July 1, 1923.

TABLE 72.—Cattle and calves: Monthly average price per 100 pounds, 1921-1925—Continued

KANSAS CITY—Continued

Year and month	Slaughter cattle																		
	Beef steers									Light yearling steers and heifers, 800 pounds down, good and prime	Heifers		Cows			Bulls			
	1,100 pounds up				Under 1,100 pounds						550 pounds up, good and choice	All weights, common and medium	Good and choice	Common and medium	Canner and cutter	Good and choice <sup>1</sup>	Canner to medium (canner and bologna)		
	Choice and prime	Good	Medium	Common	Choice and prime	Good	Medium	Common	Canner and cutter										
Dolls.	Dolls.	Dolls.	Dolls.	Dolls.	Dolls.	Dolls.	Dolls.	Dolls.	Dolls.	Dolls.	Dolls.	Dolls.	Dolls.	Dolls.	Dolls.	Dolls.	Dolls.		
1923																			
July.....	10.83	9.92	8.80	7.59	10.58	9.61	8.50	6.96	4.34	9.45	7.82	5.50	6.55	4.34	2.68	5.65	4.08	3.54	
August.....	11.87	10.06	8.73	7.28	11.10	9.76	8.45	6.64	4.12	9.74	7.85	5.54	6.53	4.27	2.59	5.26	3.54	3.54	
September.....	11.68	10.16	8.59	6.96	11.40	9.84	8.38	6.41	4.11	9.89	7.80	5.39	6.40	4.28	2.66	5.26	3.52	3.52	
October.....	11.34	9.78	8.20	6.65	11.11	9.59	8.08	6.09	4.00	9.88	7.82	5.26	6.25	4.23	2.74	5.00	3.27	3.27	
November.....	11.25	9.64	7.87	6.31	11.35	9.68	7.96	6.00	4.00	10.00	7.62	4.88	5.88	3.80	2.43	4.02	3.06	3.06	
December.....	11.36	9.88	8.19	6.41	11.48	10.01	8.32	6.16	4.00	10.14	8.04	5.04	5.90	3.92	2.66	4.93	3.20	3.20	
Average, July-Dec.....	11.39	9.91	8.41	6.87	11.17	9.75	8.28	6.38	4.10	9.85	7.82	5.27	6.25	4.14	2.63	5.17	3.44		
1924																			
January.....	11.24	9.72	8.03	6.19	11.36	9.93	8.22	6.12	4.00	9.88	8.03	4.89	5.92	4.03	2.77	5.40	3.73	3.68	3.68
February.....	10.99	9.49	8.00	6.11	11.10	9.60	8.11	6.11	4.00	9.76	7.80	4.62	5.75	4.00	2.85	5.35	3.67	3.67	3.67
March.....	11.04	9.38	8.42	6.60	11.00	9.70	8.25	6.38	4.26	9.62	7.99	5.04	6.18	4.41	3.08	5.38	3.67	3.67	3.67
April.....	11.33	10.30	8.85	7.00	11.14	9.97	8.53	6.75	4.62	9.57	7.91	5.12	6.74	4.88	3.12	5.34	3.62	3.62	3.62
May.....	11.22	10.08	8.65	7.60	10.90	9.66	8.38	6.75	4.62	9.37	7.88	5.12	6.94	4.88	3.04	5.36	3.62	3.62	3.62
June.....	10.60	9.67	8.42	6.88	10.27	9.28	8.14	6.56	4.52	9.63	7.70	5.08	6.51	4.53	2.88	5.34	3.88	3.88	3.88
July.....	10.46	9.54	8.12	6.40	10.26	9.32	7.69	5.78	4.25	9.10	7.66	4.99	6.42	4.23	2.64	5.27	3.85	3.85	3.85
August.....	10.54	9.57	7.96	5.81	10.61	9.54	7.54	5.24	3.86	9.51	8.00	4.96	6.24	3.93	2.46	5.06	3.61	3.61	3.61
September.....	10.52	9.41	7.47	5.50	10.64	9.47	7.20	4.90	3.75	9.68	8.16	5.06	6.22	3.98	2.72	4.98	3.37	3.37	3.37
October.....	10.82	9.69	7.63	5.17	11.25	9.96	7.44	4.90	3.73	9.94	8.42	5.09	5.89	3.90	2.63	4.39	3.09	3.09	3.09
November.....	10.76	9.51	7.57	5.07	11.58	10.29	7.80	5.08	3.70	10.21	8.64	5.14	5.79	4.05	2.80	4.34	3.21	3.21	3.21
December.....	11.30	9.79	7.82	5.24	12.47	10.63	8.06	5.23	3.66	10.64	8.45	5.00	5.59	3.88	2.65	4.31	3.14	3.14	3.14
Average.....	10.90	9.72	8.08	6.08	11.05	9.78	7.95	5.82	4.08	9.69	8.05	5.01	6.18	4.22	2.80	5.04	3.60		



1925	11.50	10.24	8.37	5.85	12.46	10.84	8.47	5.78	4.04	10.76	8.47	5.12	5.85	4.25	2.84	4.91	3.55
January.....	11.50	10.24	8.37	5.85	12.46	10.84	8.47	5.78	4.04	10.76	8.47	5.12	5.85	4.25	2.84	4.91	3.55
February.....	11.20	10.02	8.32	6.26	12.06	10.48	8.36	6.22	4.47	10.61	8.63	5.44	6.08	4.55	3.16	5.08	3.70
March.....	11.29	10.26	8.76	6.91	11.84	10.50	8.82	6.80	4.90	10.60	9.05	6.09	6.38	4.70	3.26	5.38	3.85
April.....	10.92	9.97	9.01	7.30	11.26	10.29	9.06	7.22	5.34	10.42	9.33	6.61	7.36	5.33	3.43	5.67	3.99
May.....	10.67	9.75	8.86	7.36	11.07	10.08	8.99	7.12	5.12	10.32	9.24	6.62	7.24	5.31	3.52	6.16	4.51
June.....	10.93	10.05	8.04	6.98	11.27	10.20	9.04	6.76	4.57	10.69	9.33	6.53	6.80	4.81	3.32	5.64	4.07
Average, Jan.-June.....	11.08	10.05	8.71	6.78	11.66	10.41	8.79	6.65	4.74	10.57	9.01	6.07	6.62	4.82	3.26	5.47	3.94

Classification of livestock changed July 1, 1925.

Year and month	Slaughter cattle																			
	Beef steers										Light yearling steers and heifers under 850 pounds, good and choice	Heifers		Cows			Bulls			
	1,100 to 1,500 pounds					Under 1,100 pounds						850 pounds up, good and choice	All weights, common and medium	Good and choice	Com-mon and medium	Canner and cutter	Beef, 1,500 pounds, up, good and choice	Beef under 1,500 pounds, good and choice <sup>1</sup>	Canner to medium (canner and bologna)	
	1,500 pounds up, good and choice	Choice	Good	Medium	Com-mon	Choice	Good	Medium	Com-mon	Canner and cutter										
1925	Dolls.	Dolls.	Dolls.	Dolls.	Dolls.	Dolls.	Dolls.	Dolls.	Dolls.	Dolls.	Dolls.	Dolls.	Dolls.	Dolls.	Dolls.	Dolls.	Dolls.	Dolls.	Dolls.	Dolls.
July.....	12.20	12.88	11.33	9.22	6.56	12.81	11.26	9.03	6.30	4.06	11.55	9.71	6.48	6.77	4.42	3.04	5.01	5.53	3.77	
August.....	13.08	14.00	11.42	8.57	6.04	13.91	11.39	8.37	5.78	3.78	11.48	9.52	6.16	6.90	4.34	3.12	4.90	5.38	3.67	
September.....	13.49	14.19	11.38	8.29	5.73	14.09	11.26	8.08	5.59	3.70	11.15	9.15	5.50	6.56	4.38	3.18	4.91	5.27	3.67	
October.....	13.85	14.36	11.51	8.34	5.92	14.11	11.22	8.14	5.73	3.94	11.26	9.15	5.45	6.54	4.44	3.28	5.12	5.38	3.88	
November.....	12.78	13.37	10.80	8.05	5.88	13.13	10.61	8.02	5.74	4.04	10.83	8.86	5.35	6.60	4.55	3.45	4.96	5.23	3.92	
December.....	11.46	11.89	10.13	8.38	6.48	11.73	9.95	8.25	6.26	4.48	10.17	8.61	5.79	6.91	4.98	3.73	5.41	5.94	4.28	
Av., July-Dec....	12.81	13.45	11.10	8.48	6.10	13.30	10.95	8.32	5.90	4.00	11.07	9.17	5.79	6.71	4.52	3.30	5.05	5.46	3.86	

<sup>1</sup> Beef yearlings excluded.

TABLE 72.—Cattle and calves: Monthly average price per 100 pounds, 1921-1925—Continued

KANSAS CITY—Continued

Year and month	Slaughter calves					Feeder and stocker cattle and calves				
	Under 190 pounds, medium to choice	Under 190 pounds, cull and common	190 to 200 pounds, medium to choice	200 pounds, up, medium to choice	190 pounds, up, cull and common	Steers			Cows and heifers, common to choice	Calves, common to choice
						750 pounds up, common to choice	Under 750 pounds, common to choice	All weights, inferior		
Dolls.	Dolls.	Dolls.	Dolls.	Dolls.	Dolls.	Dolls.	Dolls.	Dolls.	Dolls.	
1923										
July	7.82	4.58	7.83	6.72	4.08	6.77	6.40	3.72	4.60	6.12
August	8.04	4.62	7.42	6.30	3.65	7.07	6.47	3.75	4.46	6.12
September	8.02	4.65	7.41	6.42	3.62	7.13	6.32	3.75	4.38	5.84
October	8.15	4.67	7.27	6.12	3.53	6.61	6.06	3.75	4.09	5.06
November	7.71	4.38	6.75	5.02	3.25	6.00	6.11	3.75	3.88	5.68
December	7.75	4.50	6.88	5.01	3.17	5.53	6.04	3.70	3.98	5.50
Average, July-Dec.	7.62	4.57	7.21	6.13	3.55	6.78	6.23	3.74	4.23	5.81
1924										
January	9.19	5.07	7.06	6.17	4.00	6.54	6.00	3.75	3.97	5.70
February	9.05	5.09	7.78	6.12	4.00	6.64	6.00	3.75	3.99	5.62
March	8.38	5.00	7.13	6.24	4.12	6.84	6.28	3.75	4.12	5.87
April	8.52	5.12	7.20	6.50	4.12	6.97	6.33	3.75	4.26	5.77
May	8.08	5.17	7.48	6.70	4.16	7.24	6.33	3.75	4.45	5.75
June	7.71	4.80	6.71	5.05	3.80	6.00	6.19	3.75	4.33	5.68
July	7.44	4.67	6.40	5.51	3.61	6.80	6.06	3.75	4.12	5.22
August	7.94	4.77	6.54	5.38	3.50	6.70	6.03	3.75	4.11	5.26
September	8.59	5.20	7.37	6.69	3.38	6.58	6.27	3.73	4.27	5.41
October	8.36	5.15	6.94	6.20	3.38	6.27	5.90	3.60	4.09	5.50
November	7.74	4.88	6.53	4.55	3.27	6.25	5.94	3.60	4.07	5.51
December	8.25	5.15	7.15	4.92	3.42	6.14	5.92	3.50	3.93	5.50
Average	8.32	5.01	7.12	5.50	3.73	6.67	6.08	3.66	4.14	5.57
1925										
January	8.64	5.55	7.83	5.47	3.50	6.26	6.01	3.59	4.18	5.56
February	8.34	6.11	8.06	4.80	4.06	6.51	6.38	4.19	4.53	5.84
March	8.09	5.90	7.92	6.11	4.48	6.94	6.86	4.05	4.74	6.07
April	8.01	5.26	7.17	6.17	4.31	7.08	7.02	4.81	5.29	6.15
May	8.00	5.35	6.90	6.43	4.29	7.06	7.00	4.70	5.31	6.21
June	8.03	5.28	6.89	6.33	4.20	6.54	6.46	4.22	4.90	5.93
Average, Jan.-Jun.	8.54	5.58	7.46	6.05	4.15	6.73	6.63	4.37	4.82	5.96

Classification of livestock changed July 1, 1925.

Year and month	Calves (milk-fed excluded)		Vealers		Feeder and stocker cattle and calves						
	Medium to choice	All and common	Medium to choice	Cull and common	800 pounds up		Under 800 pounds		Heifers, common to choice	Cows, common to choice	Calves, (steers), common to choice
					Good and choice	Common and medium	Good and choice	Common and medium			
Dolls.	Dolls.	Dolls.	Dolls.	Dolls.	Dolls.	Dolls.	Dolls.	Dolls.	Dolls.	Dolls.	
1925											
July	6.31	3.73	8.40	5.72	7.37	5.31	7.17	5.08	5.32	3.63	5.70
August	5.70	3.41	9.34	5.68	7.54	5.39	7.16	5.01	5.49	3.62	5.93
September	6.14	3.89	10.27	6.23	7.58	5.62	7.11	5.11	6.51	3.67	6.20
October	5.55	3.51	9.22	5.39	7.88	5.64	7.51	5.32	6.75	3.75	6.55
November	5.48	3.50	8.64	5.17	7.86	6.02	7.60	5.44	5.78	3.80	6.50
December	6.50	4.25	8.81	5.76	8.36	6.75	8.10	6.18	5.96	4.11	6.90
Average, July-Dec.	5.95	3.66	9.12	5.60	7.70	5.81	7.44	5.36	5.65	3.70	6.34

TABLE 72.—Cattle and calves: Monthly average price per 100 pounds, 1921-1925—Continued

OMAHA

Year and month	Beef steers								Butcher cattle			Canners and cutters		Veal calves		Feeder steers		Stock cattle			
	Medium and heavyweight, 1,100 pounds up				Lightweight, under 1,100 pounds				Heifers, common to choice	Cows, common to choice	Bulls, bologna and beef	Cows and heifers	Canner steers	Light to medium weight, medium to choice	Heavy weight, common to choice	Heavy, 1,000 pounds up, common to choice	Light and medium, 750 to 1,000 pounds, common to choice	Steers, common to choice	Cows and heifers, common to choice	Calves	
	Choice and prime	Good	Medium	Common	Choice and prime	Good	Medium	Common												Good and choice	Common and medium
	Dolls.	Dolls.	Dolls.	Dolls.	Dolls.	Dolls.	Dolls.	Dolls.	Dolls.	Dolls.	Dolls.	Dolls.	Dolls.	Dolls.	Dolls.	Dolls.	Dolls.	Dolls.	Dolls.	Dolls.	Dolls.
1921																					
January	10.65	9.47	8.35	7.20	10.48	9.05	7.69	6.69	6.72	5.92	5.54	3.87	4.32	9.33	6.65	8.19	7.49	6.47	5.17	7.12	5.34
February	8.93	8.18	7.41	6.68	8.61	7.87	7.17	6.38	6.00	5.37	4.85	3.52	4.05	8.92	6.14	6.77	5.93	4.82	6.95	5.17	
March	9.77	9.11	8.43	7.68	9.66	8.93	8.16	7.33	6.93	6.24	5.50	3.83	4.40	8.93	6.72	8.22	7.19	5.54	7.52	5.87	
April	8.56	8.04	7.55	7.05	8.71	8.21	7.65	6.89	6.58	5.92	5.33	3.08	3.45	7.72	6.69	7.47	6.60	4.71	7.63	5.88	
May	8.65	8.10	7.57	7.09	8.75	8.21	7.62	6.88	6.77	5.97	5.58	3.53	3.72	8.18	6.68	7.30	6.37	4.83	7.55	5.86	
June	8.40	7.80	7.36	6.77	8.59	7.97	7.34	6.50	6.36	5.33	4.95	2.81	3.26	7.87	6.14	7.07	6.65	4.39	7.11	5.46	
July	8.78	8.19	7.57	6.58	9.06	8.43	7.60	6.28	6.45	5.42	5.10	2.90	3.04	8.32	5.96	6.65	6.24	4.09	7.00	5.13	
August	9.56	8.64	7.49	6.07	9.81	8.82	7.36	5.64	6.39	5.02	4.98	2.86	3.06	7.24	5.47	6.69	6.18	4.03	6.34	4.77	
September	9.21	8.08	6.57	5.04	9.90	8.30	6.33	4.72	6.47	4.91	4.74	2.85	2.81	8.36	5.58	6.15	5.82	4.03	6.36	4.62	
October	9.37	8.11	6.47	4.80	10.61	8.63	6.14	4.53	6.35	4.71	4.43	2.95	3.04	8.36	5.28	5.89	5.72	4.14	6.22	4.42	
November	9.67	8.26	6.62	4.86	10.86	8.71	6.10	4.58	6.19	4.50	4.30	3.07	3.24	7.50	4.93	5.53	5.52	4.24	5.93	4.12	
December	9.18	7.88	6.51	5.02	10.04	8.36	6.31	4.86	5.76	4.29	4.16	2.48	3.03	7.12	5.19	5.54	5.12	4.23	6.20	4.61	
Average	9.23	8.32	7.32	6.24	9.50	8.46	7.12	5.94	6.41	5.29	4.96	3.15	3.45	8.15	5.95	6.83	6.48	5.82	6.83	5.10	
1922																					
January	8.44	7.36	6.38	5.51	8.68	7.52	6.42	5.50	5.53	4.17	3.87	2.28	2.91	7.32	5.29	5.66	5.70	5.50	4.20	6.22	4.51
February	8.30	7.38	6.68	6.00	8.48	7.40	6.68	5.90	5.58	4.63	3.90	2.87	3.24	8.24	5.74	6.08	6.14	6.07	4.27	6.26	4.74
March	8.43	7.81	7.26	6.70	8.47	7.76	7.16	6.63	6.05	5.35	4.29	3.53	3.78	8.60	6.42	6.66	6.47	6.34	4.98	6.92	5.53
April	8.33	7.81	7.29	6.66	8.50	7.89	7.29	6.66	6.15	5.45	4.29	3.60	3.79	8.94	6.46	6.78	6.56	6.48	5.08	7.10	5.79
May	8.46	7.98	7.55	7.07	8.58	8.10	7.63	7.06	6.67	5.81	4.92	3.98	4.20	9.44	6.78	6.93	6.84	6.75	5.40	7.48	6.16
June	9.10	8.66	8.16	7.61	9.06	8.62	8.08	7.42	6.88	5.64	4.77	3.72	4.02	8.79	6.63	6.84	6.82	6.69	5.00	7.45	6.13
July	10.02	9.49	8.76	7.79	9.84	9.17	8.28	7.28	7.18	5.96	5.21	3.44	3.82	8.79	6.62	6.88	6.84	6.68	4.87	7.52	6.09
August	10.27	9.62	8.59	6.90	10.21	9.49	8.31	6.53	6.97	5.60	4.76	3.15	3.49	8.70	6.52	7.09	6.81	6.35	4.54	7.42	5.90
September	10.62	9.46	8.04	6.34	10.68	9.38	7.81	6.02	6.86	5.41	4.62	2.89	3.25	9.52	6.85	7.16	6.85	6.41	4.30	7.25	5.88

TABLE 72.—Cattle and calves: Monthly average price per 100 pounds, 1921-1925—Continued

## OMAHA—Continued

Year and month	Beef steers								Butcher cattle			Canners and cutters		Veal calves		Feeder steers		Stock cattle			
	Medium and heavy weight, 1,100 pounds up				Lightweight, under 1,100 pounds				Hef-ers, com-mon to choice	Cows, com-mon to choice	Bulls, bolo-gua and beef	Cows, and hef-ers	Can-ner steers	Light to med-ium weight, med-ium to choice	Heavy-weight, com-mon to choice	Heavy, 1,000 pounds up, com-mon to choice	Light and med-ium, 750 to 1,000 pounds, com-mon to choice	Steers, com-mon to choice	Cows and hef-ers, com-mon to choice	Calves	
	Choice and prime	Good	Med-ium	Com-mor	Choice and prime	Good	Med-ium	Com-mor												Good and choice	Com-mon and med-ium
1922	Dolls.	Dolls.	Dolls.	Dolls.	Dolls.	Dolls.	Dolls.	Dolls.	Dolls.	Dolls.	Dolls.	Dolls.	Dolls.	Dolls.	Dolls.	Dolls.	Dolls.	Dolls.	Dolls.	Dolls.	Dolls.
October.....	11.50	9.68	7.86	6.06	11.41	9.47	7.60	5.76	6.70	5.16	4.48	2.96	3.25	9.14	6.77	6.90	6.66	6.39	4.30	7.25	5.81
November.....	11.97	9.82	7.76	5.83	11.86	9.65	7.58	5.60	6.48	4.91	4.45	2.90	3.25	8.36	5.89	6.38	6.26	6.13	4.20	7.03	5.35
December.....	11.78	9.71	7.65	5.89	11.67	9.61	7.53	5.54	6.50	4.94	4.22	2.89	3.18	8.05	5.32	6.50	6.30	5.99	4.10	6.74	5.24
Average.....	9.77	8.73	7.66	6.53	9.79	8.67	7.53	6.32	6.46	5.25	4.48	3.17	3.52	8.66	6.27	6.66	6.53	6.32	4.63	7.05	5.60
1923																					
January.....	10.94	9.50	7.99	6.39	10.71	9.33	7.80	6.11	6.67	5.28	4.68	3.28	3.74	9.05	6.04	6.67	6.85	6.15	4.29	6.95	5.28
February.....	10.28	9.24	8.05	6.67	10.14	9.08	7.87	6.45	6.75	5.43	4.98	3.35	3.75	9.55	6.50	7.12	7.00	6.25	4.38	7.10	6.40
March.....	9.74	8.88	8.05	6.86	9.74	8.88	7.93	6.61	6.79	5.60	5.43	3.54	3.97	9.24	6.24	7.06	6.92	6.24	4.38	7.06	6.41
April.....	9.50	8.72	8.08	7.08	9.50	8.72	7.96	6.84	6.80	5.95	5.47	3.77	-----	7.96	6.13	7.24	7.04	6.37	4.42	7.11	6.38
May.....	9.90	9.30	8.65	7.69	9.79	9.10	8.29	7.19	6.96	6.31	5.84	4.00	-----	8.86	6.56	7.47	7.15	6.53	4.66	7.28	6.59
June.....	10.58	9.83	8.84	7.66	10.38	9.62	8.54	7.09	7.09	6.29	5.68	3.46	-----	7.87	6.05	7.64	7.04	6.38	4.60	7.38	5.75
Av., Jan.-June.....	10.16	9.24	8.28	7.06	10.04	9.12	8.06	6.72	6.84	5.81	5.35	3.57	-----	8.76	6.25	7.23	7.00	6.32	4.46	7.15	5.46

Classification of livestock changed July 1, 1923.

Slaughter cattle

Year and month	Beef steers										Light yearling steers and heifers, 500 pounds down, good and prime	Heifers		Cows		Bulls			
	1,100 pounds up				Under 1,100 pounds							Canner and cutter	850 pounds up, good and choice	All common and medium	Good and choice	Common and medium	Canner and cutter	Good and choice	Canner to medium (canner and bologna)
	Choice and prime	Good	Medium	Common	Choice and prime	Good	Medium	Common	Good	Medium									
1923	Dolls.	Dolls.	Dolls.	Dolls.	Dolls.	Dolls.	Dolls.	Dolls.	Dolls.	Dolls.	Dolls.	Dolls.	Dolls.	Dolls.	Dolls.	Dolls.	Dolls.	Dolls.	
July	10.81	9.93	8.87	7.46	10.62	9.69	8.54	6.94	4.21	9.66	8.27	5.93	6.87	4.75	3.04	6.02	4.28		
August	11.50	10.15	8.69	7.13	11.23	9.85	8.41	6.56	4.02	9.67	8.30	5.82	7.00	4.56	2.87	6.18	4.08		
September	11.80	10.20	8.55	6.90	11.59	9.93	8.27	6.28	4.00	9.66	8.14	5.42	6.56	4.18	2.72	5.82	3.70		
October	11.41	9.91	8.32	6.74	11.27	9.77	8.12	6.12	4.00	9.73	8.31	5.46	6.32	4.06	2.79	5.53	3.53		
November	11.28	9.74	8.12	6.56	11.50	10.02	8.26	6.12	4.00	10.08	8.28	5.28	5.71	3.78	2.64	5.08	3.03		
December	11.52	10.00	8.28	6.29	11.63	10.14	8.34	6.13	4.02	10.29	8.61	5.58	5.80	4.25	3.01	5.05	3.24		
Av. July-Dec	11.39	9.99	8.47	6.85	11.31	9.90	8.32	6.36	4.02	9.85	8.32	5.59	6.58	4.26	2.84	5.61	3.64		
1924																			
January	11.36	10.15	8.51	6.56	11.48	10.26	8.56	6.44	4.19	10.08	8.60	5.69	5.89	4.30	2.94	5.09	3.91		
February	11.13	9.83	8.26	6.52	11.16	9.83	8.28	6.27	4.14	9.81	8.24	5.52	5.76	4.18	2.80	4.88	3.92		
March	11.16	10.06	8.60	6.83	11.06	9.92	8.45	6.51	4.36	9.86	8.30	5.74	6.36	4.65	3.09	5.31	4.07		
April	11.38	10.37	8.85	6.99	11.16	10.14	8.68	6.76	4.67	9.95	8.41	5.55	7.10	5.19	3.24	5.55	4.00		
May	11.20	10.15	8.75	7.10	10.97	9.95	8.60	6.83	4.81	9.78	8.40	6.00	7.12	5.16	3.17	5.80	4.16		
June	10.54	9.64	8.42	6.96	10.21	9.40	8.24	6.65	4.75	9.02	7.93	5.52	6.82	4.62	2.83	5.69	4.22		
July	10.35	9.59	8.37	6.78	10.19	9.43	8.21	6.44	4.52	8.93	7.91	5.36	6.86	4.50	2.66	5.59	4.14		
August	10.57	9.61	8.02	6.00	10.56	9.61	7.78	5.56	3.98	9.44	8.04	4.88	6.39	3.93	2.40	5.32	3.45		
September	10.62	9.52	7.93	5.36	10.77	9.48	7.67	5.34	3.82	9.83	8.46	5.31	6.14	3.81	2.62	5.22	3.32		
October	10.75	9.70	7.92	5.33	11.30	10.13	7.95	5.33	3.76	10.22	8.81	5.38	5.83	3.73	2.70	4.57	3.03		
November	10.82	9.70	7.78	5.07	12.72	10.38	7.89	5.02	3.41	10.45	8.88	5.34	5.63	3.90	2.97	4.46	3.11		
December	11.88	10.04	7.98	5.28	12.50	10.85	8.12	5.28	3.55	10.74	8.82	5.27	5.55	3.87	2.96	4.26	3.05		
Average	10.99	9.86	8.26	6.23	11.17	9.96	8.20	6.04	4.16	9.84	8.40	5.50	6.29	4.32	2.86	5.14	3.70		
1925																			
January	11.52	10.50	8.35	5.74	12.57	11.01	8.41	5.64	3.92	10.76	8.74	5.28	5.92	4.24	3.01	4.98	3.65		
February	11.11	9.93	8.29	6.17	11.93	10.41	8.29	6.03	4.25	10.44	8.56	5.44	6.00	4.43	3.15	4.85	3.70		
March	11.10	10.16	8.80	6.24	11.75	10.62	8.91	6.81	4.94	10.45	9.06	6.10	6.72	4.94	3.52	5.28	3.86		
April	10.81	9.98	8.98	7.91	11.12	10.28	9.04	7.16	5.30	10.31	9.46	6.63	7.38	5.22	3.38	5.76	3.98		
May	10.60	9.66	8.85	7.36	10.88	10.04	9.02	7.21	5.34	10.08	9.34	6.71	7.30	5.27	3.53	6.14	4.26		
June	10.93	10.03	8.94	7.15	11.18	10.28	9.03	7.00	4.96	10.50	9.44	6.70	7.17	5.06	3.46	5.56	3.96		
Av. Jan.-June	11.01	10.01	8.70	6.76	11.57	10.44	8.78	6.64	4.80	10.42	9.10	6.14	6.75	4.86	3.34	5.43	3.90		

Classification of livestock changed July 1, 1925.

† Beef yearlings excluded.

TABLE 72.—Cattle and calves: Monthly average price per 100 pounds, 1921-1925—Continued

OMAHA—Continued

Year and month	Slaughter cattle																					
	1,500 pounds up, good and choice	Beef steers									Light yearling steers and heifers under 850 pounds, good and choice	Heifers		Cows			Bulls					
		1,100 to 1,500 pounds				Under 1,100 pounds						850 pounds up, good and choice	All weights, common and medium	Good and choice	Common and medium	Canner and cutter	Beef, 1,500 pounds up, good and choice	Beef under 1,500 pounds, good and choice <sup>1</sup>	Canner to medium (canner and bologna)			
		Choice	Good	Medium	Common	Choice	Good	Medium	Common	Canner and cutter												
Dolls.	Dolls.	Dolls.	Dolls.	Dolls.	Dolls.	Dolls.	Dolls.	Dolls.	Dolls.	Dolls.	Dolls.	Dolls.	Dolls.	Dolls.	Dolls.	Dolls.	Dolls.	Dolls.	Dolls.			
1925																						
July.....	12.32	12.85	11.35	9.36	6.83	12.80	11.25	9.18	6.65	4.44	11.59	10.65	6.61	7.12	4.69	3.14	5.10	5.35	3.90			
August.....	13.20	13.99	11.54	8.68	6.14	13.87	11.40	8.52	5.96	3.00	11.98	10.28	6.17	7.09	4.43	3.04	4.77	5.06	3.70			
September.....	13.38	14.19	11.44	8.43	6.00	14.03	11.26	8.19	5.73	3.82	11.58	9.58	5.69	6.93	4.38	3.11	4.79	5.04	3.68			
October.....	13.45	14.09	11.21	8.20	5.84	13.90	11.02	8.06	5.06	3.81	11.47	9.37	5.54	6.95	4.37	3.20	5.12	5.37	3.76			
November.....	12.50	13.10	10.69	8.16	5.80	13.09	10.60	8.04	5.76	3.97	10.88	9.08	5.55	7.04	4.74	3.55	5.21	5.46	3.82			
December.....	11.36	11.79	10.05	8.32	6.31	11.74	9.07	8.17	6.15	4.49	10.05	8.62	5.74	6.97	5.10	4.00	5.61	5.85	4.43			
Av. July-Dec.	12.70	13.34	11.05	8.52	6.17	13.24	10.92	8.36	5.98	4.07	11.26	9.60	5.88	7.02	4.62	3.34	5.10	5.36	3.88			

<sup>1</sup> Beef yearlings excluded.

TABLE 72.—Cattle and calves: Monthly average price per 100 pounds, 1921-1925—Continued

		Slaughter calves					Feeder and stocker cattle and calves				
							Steers				
Year and month	Under 190 pounds, medium to choice	Under 190 pounds, cull and common	100 to 200 pounds, medium to choice	200 pounds up, medium to choice	100 pounds up, cull and common	750 pounds up, common to choice	Under 750 pounds, common to choice	All weights, inferior	Cows and heifers, common to choice	Calves, common to choice	
	Dolls.	Dolls.	Dolls.	Dolls.	Dolls.	Dolls.	Dolls.	Dolls.	Dolls.	Dolls.	
OMAHA—Continued											
1923											
July	8.68	5.91	7.54	6.78	5.26	7.22	6.60	4.40	4.55	6.36	
August	8.19	5.25	7.31	6.31	4.69	7.30	6.24	4.13	4.50	6.25	
September	8.41	5.25	7.25	6.25	4.62	7.32	6.28	4.06	4.62	6.19	
October	8.60	5.25	7.07	6.16	4.35	6.75	6.04	3.88	4.34	5.80	
November	8.30	5.10	6.80	6.14	3.99	6.50	6.04	3.87	3.81	6.35	
December	7.96	5.34	6.68	5.84	3.83	6.54	6.18	3.80	3.96	5.40	
Av., July Dec	8.34	5.36	7.11	6.25	4.46	6.94	6.23	4.04	4.31	5.92	
1924											
January	8.77	5.71	7.57	5.94	4.50	6.62	6.30	3.92	4.12	5.74	
February	8.62	5.65	7.74	5.88	4.50	6.78	6.48	3.97	4.12	5.75	
March	8.74	5.70	7.95	6.61	4.64	7.02	6.54	4.03	4.20	5.85	
April	8.57	5.70	7.93	6.55	4.90	7.21	6.58	4.09	4.65	5.88	
May	8.49	5.60	7.60	6.88	4.88	7.39	6.66	4.16	4.74	5.66	
June	7.83	5.27	6.81	6.11	4.83	7.17	6.24	3.80	4.53	5.48	
July	8.05	5.41	6.73	5.61	4.81	6.95	6.12	3.75	4.16	5.24	
August	7.99	5.21	6.36	5.12	4.50	6.79	6.00	3.63	3.85	5.09	
September	8.53	5.38	6.88	6.06	4.04	6.87	6.85	3.70	3.90	5.27	
October	8.72	5.37	7.23	6.95	3.74	6.69	5.70	3.42	3.00	6.12	
November	8.21	5.01	6.67	4.76	3.59	6.18	5.57	3.09	3.68	5.17	
December	8.52	5.41	6.43	5.32	3.57	5.78	5.54	3.21	3.44	6.03	
Average	8.41	5.46	7.21	5.73	4.38	6.79	6.14	3.72	4.11	5.46	
1925											
January	8.91	5.71	7.50	5.89	3.68	6.15	6.10	3.78	3.81	5.33	
February	9.49	6.09	8.06	6.28	4.15	6.50	6.41	3.97	4.10	5.54	
March	9.05	5.73	7.82	6.18	4.10	7.05	6.92	4.62	4.54	6.94	
April	8.15	5.26	7.07	6.47	4.18	7.03	6.93	4.81	3.09	6.12	
May	8.58	5.58	7.15	6.72	4.37	7.06	6.96	4.80	4.06	6.68	
June	8.11	5.22	6.82	6.36	4.19	6.67	6.57	4.52	4.88	6.00	
Av., Jan. June	8.72	5.60	7.42	6.25	4.11	6.75	6.65	4.42	4.60	5.85	

Classification of livestock changed July 1, 1925.

Year and month	Calves (milk-fed excluded)		Weeders		Feeder and stocker cattle and calves						
	Medium to choice	Cull and common	Medium to choice	Cull and common	800 pounds up		Under 800 pounds		Heifers, common to choice	Cows, common to choice	Calves, (steers), common to choice
					Good and choice	Common and medium	Good and choice	Common and medium			
Dolls.	Dolls.	Dolls.	Dolls.	Dolls.	Dolls.	Dolls.	Dolls.	Dolls.	Dolls.	Dolls.	
Steers											
1925											
July	8.68	1.62	8.18	5.43	7.62	5.79	7.38	5.52	5.39	3.67	5.88
August	8.20	3.79	8.05	5.18	7.92	5.63	7.50	5.23	5.46	3.59	5.87
September	5.93	3.91	9.12	9.28	8.11	5.77	7.79	5.33	5.56	3.50	6.17
October	5.02	4.04	10.32	6.62	8.97	5.81	7.47	5.27	5.52	3.60	6.11
November	5.87	4.09	9.52	6.15	8.12	6.09	7.68	5.52	5.44	3.76	6.43
December	6.45	1.34	8.63	5.76	8.37	6.65	8.12	6.19	5.48	3.86	6.58
Av., July Dec	6.18	4.01	9.02	5.95	8.04	5.94	7.62	5.31	5.48	3.65	6.16

TABLE 72.—Cattle and calves: Monthly average price per 100 pounds, 1921-1925—Continued

SOUTH ST. PAUL

Year and month	Beef steers								Butcher cattle				Canners and cutters		Veal calves		Feeder steers		Stock cattle			
	Medium and heavyweight, 1,100 pounds up				Lightweight, under 1,100 pounds				Heifers, common to choice	Cows, common to choice	Bulls, bologna and beef	Cows and heifers	Canner steers	Light to medium weight, medium to choice	Heavy-weight, common to choice	Heavy, 1,000 pounds up, common to choice	Light and medium, 750 to 1,000 pounds, common to choice	Steers, common to choice	Cows and heifers, common to choice	Calves		
	Choice and prime	Good	Medium	Common	Choice and prime	Good	Medium	Common												Good and choice	Common and medium	
	Dolls.	Dolls.	Dolls.	Dolls.	Dolls.	Dolls.	Dolls.	Dolls.	Dolls.	Dolls.	Dolls.	Dolls.	Dolls.	Dolls.	Dolls.	Dolls.	Dolls.	Dolls.	Dolls.	Dolls.	Dolls.	
1921																						
January			8.01	6.58			7.74	6.38	6.20	5.59	5.51	3.24	3.77	5.59	5.43	6.57	6.07	5.44	4.28			
February			7.30	6.44			7.06	6.14	5.82	5.17	4.66	3.07	3.77	7.75	5.46	6.37	5.90	5.50	4.38			
March		9.01	8.22	7.34			8.01	7.18	6.63	5.81	4.99	3.18	3.92	7.61	5.50	7.44	7.11	6.61	4.72			
April		7.95	7.34	6.75			8.09	7.36	6.59	6.61	5.65	4.90	2.73	3.42	5.48	5.14	6.04	6.66	6.22	4.49		
May		8.00	7.42	6.83			8.13	7.47	6.70	6.78	5.75	4.92	2.96	3.38	6.04	5.24	7.00	6.65	6.28	4.60		
June		7.61	6.95	6.32			7.97	7.19	6.27	6.20	5.19	4.33	2.46	3.04	5.84	4.78	6.34	5.93	5.44	3.88		
July		8.11	7.35	6.12			8.44	7.61	5.95	6.02	5.03	4.35	2.23	2.28	6.81	4.76	6.00	5.34	4.96	3.51		
August		8.55	7.27	5.75			8.82	7.55	5.57	5.77	4.87	4.09	2.20	2.57	6.43	4.59	5.58	5.19	4.73	3.52		
September		8.34	6.88	5.27			8.65	7.04	5.10	6.04	4.84	4.06	2.44	2.51	6.44	4.50	5.36	5.04	4.64	3.36		
October		8.48	6.86	5.10			9.12	7.22	5.05	6.19	4.72	4.07	2.53	2.77	7.41	4.80	5.22	4.98	4.80	3.34		
November		8.52	6.54	4.97			9.25	6.92	4.81	5.81	4.57	3.82	2.55	2.74	6.52	4.11	5.15	4.97	4.68	3.38		
December		8.54	6.78	5.40			9.00	7.03	5.31	5.99	4.57	3.04	2.36	2.70	6.06	4.07	5.12	5.00	4.87	3.46		
Average			7.24	6.07			7.36	5.92	6.17	5.15	4.44	2.67	3.07	6.92	4.90	6.09	5.74	5.34	3.91			
1922																						
January		7.88	6.63	5.54			8.27	6.84	5.49	5.78	4.64	3.95	2.55	2.91	6.52	4.82	5.31	5.15	5.05	3.44		
February		8.10	7.00	5.89			8.03	6.98	5.82	5.57	4.52	4.05	2.71	3.14	7.04	4.75	5.88	5.38	5.18	3.61		
March		8.09	7.18	6.37			8.09	7.18	6.30	6.02	5.05	4.35	2.93	3.50	5.07	4.55	6.05	5.83	5.67	4.00		
April		7.79	7.02	6.38			7.79	7.02	6.27	6.21	5.29	4.46	3.15	3.50	5.23	4.44	6.01	5.94	5.53	4.10		
May		8.01	7.44	6.85			8.06	7.47	6.83	6.63	5.52	4.65	3.40	3.50	6.25	4.58	6.39	6.19	6.07	4.54		
June		8.24	7.62	6.97			8.46	7.72	6.90	6.57	5.57	4.76	3.10	3.68	6.34	4.91	5.94	5.74	5.61	4.04		
July		9.02	8.10	6.90			9.03	8.10	6.76	6.40	5.49	4.63	2.94	3.45	6.28	4.97	5.74	5.50	5.33	4.08		
August			7.60	6.53			7.92	6.40	6.21	5.31	4.55	2.82	3.34	7.16	5.33	5.93	5.68	5.32	4.04			
September			7.57	6.10			7.50	6.00	6.11	5.15	4.40	2.60	3.30	8.04	5.32	5.99	5.75	5.25	3.75			
October			7.48	5.88			7.42	5.76	5.99	5.08	4.30	2.67	3.22	7.28	4.86	6.00	5.75	5.14	3.78			
November			7.14	5.53			7.14	5.41	5.88	4.96	4.21	2.54	3.62	6.43	4.75	5.91	5.65	5.41	3.65			
December			7.08	5.98			7.08	5.85	5.98	5.06	4.38	2.62	3.60	6.51	4.80	5.65	5.52	4.99	3.62			
Average			7.40	6.24			7.41	6.15	6.11	5.14	4.42	2.84	3.30	6.59	4.82	5.88	5.65	5.34	3.89			
1923																						
January			8.26	6.70			8.26	6.57	6.05	5.29	4.66	2.96	3.38	7.29	5.26	6.00	5.79	5.42	3.88			
February			7.93	6.64			7.92	6.52	6.31	5.33	4.57	3.02	3.50	7.66	5.65	6.21	5.96	5.58	4.00			
March			7.71	6.69			7.71	6.56	6.51	5.43	4.70	3.19	3.60	6.57	5.48	6.25	6.00	5.62	4.17			



April.....	7.98	6.98	.....	7.98	6.86	6.95	5.86	4.78	3.35	4.10	6.31	5.10	6.44	6.19	5.82	4.44	.....	.....	
May.....	8.96	8.20	7.31	.....	8.98	8.20	7.17	7.02	5.98	4.94	3.43	4.21	6.49	5.00	6.64	6.30	5.92	4.40	.....
June.....	9.38	8.26	7.04	.....	9.38	8.26	6.92	7.39	5.54	4.76	2.82	3.55	6.55	5.00	6.26	6.00	5.57	3.99	.....
Av. Jan. to June.....	8.06	6.89	.....	.....	8.06	6.77	6.70	5.57	4.74	3.13	3.77	6.81	5.25	6.28	6.04	5.66	4.16	.....	.....

Classification of livestock changed July 1, 1923.

Year and month		Slaughter cattle																
		Beef steers								Light yearling steers and heifers, 800 pounds down, good and prime	Heifers		Cows			Bulls		
		1,100 pounds up				Under 1,100 pounds					Good and choice	Common and medium	Canner and cutter	Good and choice <sup>1</sup>	Canner to medium (canner and bologna)			
Choice and prime	Good	Medium	Common	Choice and prime	Good	Medium	Common	Canner and cutter	850 pounds up, good and choice	All weights, common and medium						Good and choice	Common and medium	Canner and cutter
Dolls.	Dolls.	Dolls.	Dolls.	Dolls.	Dolls.	Dolls.	Dolls.	Dolls.	Dolls.	Dolls.	Dolls.	Dolls.	Dolls.	Dolls.	Dolls.	Dolls.	Dolls.	
1923		10.36	9.49	8.36	6.92	10.36	9.46	8.30	6.67	4.13	9.52	8.46	6.05	6.67	4.50	2.49	5.36	3.78
July.....	11.03	9.83	8.41	6.80	11.03	9.82	8.16	6.07	3.70	9.45	8.29	5.42	6.29	3.92	2.51	4.72	3.38	
August.....	11.51	10.10	8.13	6.28	11.51	10.05	7.86	5.56	3.50	9.50	8.24	5.22	5.99	3.60	2.46	5.06	3.33	
September.....	11.15	9.83	7.75	5.90	11.15	9.83	7.62	5.26	3.28	9.50	8.25	5.00	5.90	3.64	2.42	4.56	3.12	
October.....	11.00	9.75	7.88	5.88	11.00	9.75	7.75	5.37	3.19	9.56	8.15	4.92	6.01	3.74	2.42	4.26	3.06	
November.....	11.07	9.68	7.98	6.00	11.07	9.68	7.90	5.66	3.50	9.98	8.31	5.35	6.00	3.89	2.47	4.50	3.25	
December.....	11.02	9.78	8.08	6.30	11.02	9.76	7.93	5.76	3.55	9.58	8.28	5.33	6.16	3.80	2.46	4.74	3.32	
Av. July-Dec		11.02	9.78	8.08	6.30	11.02	9.76	7.93	5.76	3.55	9.58	8.28	5.33	6.16	3.80	2.46	4.74	3.32
1921		10.96	9.55	7.93	6.01	10.96	9.55	7.90	5.88	3.50	9.88	8.21	5.21	5.99	4.06	2.72	5.01	3.81
January.....	10.78	9.44	7.84	6.12	10.78	9.44	7.82	5.88	3.65	9.78	8.03	5.03	5.76	4.12	2.75	4.96	3.93	
February.....	10.76	9.64	7.98	6.25	10.82	9.54	7.92	6.06	4.00	9.75	8.14	5.21	6.02	4.28	2.75	4.82	3.85	
March.....	10.96	9.82	8.28	6.66	10.88	9.77	8.19	6.40	4.35	9.56	8.23	5.81	6.41	4.57	2.84	5.08	3.88	
April.....	10.14	8.48	6.98	.....	10.00	8.29	6.55	4.62	4.62	9.25	8.15	6.15	6.63	4.69	2.70	5.34	3.91	
May.....	9.46	8.18	6.70	.....	9.27	7.88	6.09	4.14	4.14	8.70	7.71	5.50	5.16	4.22	2.78	5.42	3.93	
June.....	9.11	7.91	6.39	.....	8.86	7.50	5.78	3.88	3.88	8.15	7.25	5.05	5.75	3.75	2.50	5.43	3.84	
July.....	9.42	7.87	6.14	.....	9.41	7.73	5.72	3.84	3.84	8.40	7.41	5.16	5.86	3.75	2.46	6.18	3.40	
August.....	9.48	7.59	5.59	.....	9.50	7.50	5.12	3.62	3.62	8.66	7.52	5.25	5.88	3.75	2.52	5.12	3.25	
September.....	9.25	7.17	5.13	.....	9.64	7.33	4.84	3.40	3.40	9.11	7.63	4.88	5.86	3.73	2.49	4.99	3.15	
October.....	9.25	7.00	4.91	.....	10.12	7.33	4.66	3.20	3.20	9.25	7.44	4.43	5.48	3.52	2.44	4.92	3.28	
November.....	9.43	7.44	5.23	.....	10.41	7.67	4.88	3.23	3.23	9.76	7.47	4.38	5.19	3.62	2.62	4.93	3.30	
December.....	9.49	7.81	6.01	.....	9.63	7.76	5.66	3.79	3.79	9.19	7.77	5.17	5.92	4.00	2.63	5.10	3.63	
Average		9.49	7.81	6.01	.....	9.63	7.76	5.66	3.79	3.79	9.19	7.77	5.17	5.92	4.00	2.63	5.10	3.63
1925		9.50	7.60	5.40	.....	10.50	7.94	5.12	3.32	3.32	9.88	7.66	4.54	5.48	4.03	2.70	5.40	3.78
January.....	9.56	7.84	5.73	.....	10.42	7.90	5.64	3.90	3.90	9.88	7.80	4.81	5.73	4.21	2.97	5.44	3.88	
February.....	9.92	8.46	6.63	.....	10.46	8.44	6.40	4.50	4.50	10.09	8.18	5.18	6.22	4.70	3.20	5.36	3.88	
March.....	9.95	8.63	7.08	.....	10.22	8.60	6.88	5.07	5.07	10.13	8.52	5.86	6.80	5.08	3.27	5.51	3.97	
April.....	9.50	8.40	7.08	.....	9.70	8.54	6.96	5.12	5.12	10.12	8.67	6.17	7.06	5.27	3.41	5.62	4.24	
May.....	9.77	8.74	7.14	.....	10.11	8.78	6.97	5.12	5.12	10.10	8.62	6.12	6.87	5.10	3.32	5.50	4.12	
June.....	9.70	8.29	6.51	.....	10.24	8.40	6.33	4.50	4.50	10.04	8.25	5.45	6.38	4.73	3.16	5.47	3.99	
Average January-June		9.70	8.29	6.51	.....	10.24	8.40	6.33	4.50	4.50	10.04	8.25	5.45	6.38	4.73	3.16	5.47	3.99

Classification of live stock changed July, 1925.  
<sup>1</sup> Beef yearlings excluded.

TABLE 72.—Cattle and calves: Monthly average price per 100 pounds, 1921-1925—Continued

SOUTH ST. PAUL—Continued

Slaughter cattle																				
Year and month		Beef steers										Light yearling steers and heifers under 850 pounds, good and choice	Heifers		Cows			Bulls		
		1,100 to 1,500 pounds				Under 1,100 pounds							850 pounds up, good and choice	All weights, common and medium	Good and choice	Common and medium	Canner and cutter	Beef, 1,500 pounds up, good and choice	Beef under 1,500 pounds, good and choice <sup>1</sup>	Canner to medium (canner and bologna)
1,500 pounds up, good and choice	Choice	Good	Medium	Common	Choice	Good	Medium	Common	Canner and cutter	Dolls.	Dolls.	Dolls.								
1925	Dolls.	Dolls.	Dolls.	Dolls.	Dolls.	Dolls.	Dolls.	Dolls.	Dolls.	Dolls.	Dolls.	Dolls.	Dolls.	Dolls.	Dolls.	Dolls.	Dolls.	Dolls.	Dolls.	Dolls.
July	10.08	9.24	7.02	11.06	9.04	6.70	4.77	10.69	8.65	5.78	6.42	4.42	3.00	5.29	5.67	4.06				
August	11.45	8.43	5.98	11.34	8.31	5.62	4.13	11.12	8.71	5.56	6.12	4.04	2.82	4.08	5.44	3.74				
September	11.01	7.73	5.59	10.86	7.63	5.28	4.00	10.88	8.31	5.22	5.96	4.03	2.84	5.05	5.48	3.85				
October	11.19	7.95	5.80	10.84	7.70	5.12	4.00	10.84	8.08	4.91	5.74	3.88	2.89	5.18	5.50	3.85				
November	10.70	8.01	6.07	10.36	7.68	5.55	3.72	10.57	8.45	5.18	6.02	4.14	3.11	5.20	5.50	3.99				
December	9.87	8.07	6.32	9.04	7.82	5.98	3.75	9.64	8.25	5.50	6.25	4.44	3.43	5.52	5.68	4.28				
Av. July-Dec.		10.87	8.24	6.13	10.68	8.03	5.76	4.06	10.62	8.41	5.30	6.08	4.16	3.02	5.20	5.54	3.92			

<sup>1</sup> Beef yearlings excluded.

TABLE 72.—Cattle and calves: Monthly average price per 100 pounds, 1921-1925—Continued

SOUTH ST. PAUL—Continued

Year and month	Slaughter calves					Feeder and stocker cattle and calves				
	Under 100 pounds, medium to choice	Under 100 pounds, cull and common	100 to 200 pounds, medium to choice	200 pounds up, medium to choice	100 pounds up, cull and common	Steers			Cows and heifers, common to choice	Calves, common to choice
						750 pounds up, common to choice	Under 750 pounds, common to choice	All weights, inferior		
	Dolls.	Dolls.	Dolls.	Dolls.	Dolls.	Dolls.	Dolls.	Dolls.	Dolls.	Dolls.
1923										
July	7.63	4.90	6.53	6.18	3.56	6.01	5.61	3.09	3.42	5.25
August	4.18	5.17	4.87	6.25	3.79	6.03	5.47	3.30	3.34	5.80
September	8.18	5.04	6.09	5.49	3.55	6.43	5.71	3.58	3.33	5.25
October	7.90	5.00	6.00	5.50	3.50	5.55	4.84	3.33	3.29	4.97
November	6.64	4.62	6.10	5.31	3.03	5.19	4.62	2.94	3.02	4.75
December	4.95	4.56	6.08	5.03	3.08	5.17	4.62	2.93	3.36	4.75
Av., July-Dec.	7.58	4.87	6.59	5.63	3.42	5.72	5.15	3.20	3.30	5.04
1924										
January	7.45	4.61	6.13	5.10	3.10	5.37	5.02	3.07	3.42	4.75
February	7.18	4.50	5.03	4.95	3.25	5.57	5.11	3.04	3.62	4.81
March	7.33	4.62	5.75	4.88	3.25	5.74	5.46	3.06	3.64	4.94
April	7.27	4.65	5.03	5.19	3.63	6.24	5.84	3.23	3.93	5.00
May	7.19	4.51	6.04	6.12	4.20	7.09	6.52	3.20	4.12	5.03
June	7.40	4.75	6.00	4.88	4.41	6.83	5.96	3.71	3.90	5.06
July	7.22	4.89	5.94	4.98	4.77	6.57	5.51	3.50	3.50	4.03
August	8.68	5.52	6.32	5.36	4.50	6.48	5.70	3.02	3.50	4.08
September	3.69	5.85	6.00	5.35	4.72	6.24	5.83	3.72	3.55	5.00
October	7.51	5.20	6.04	4.98	4.29	5.98	5.60	3.75	3.61	5.00
November	4.65	3.96	4.67	3.82	3.24	5.50	5.10	3.35	3.32	4.82
December	6.55	3.87	5.11	4.15	3.00	5.39	5.09	3.12	3.25	4.75
Average	7.38	4.74	5.89	4.90	3.87	6.09	5.55	3.43	3.62	4.93
1925										
January	7.10	4.64	6.02	4.75	3.60	5.82	5.41	3.65	3.25	4.75
February	3.54	4.30	6.84	4.75	3.06	6.22	5.89	4.02	3.30	4.76
March	8.62	4.73	7.00	5.25	3.50	6.66	6.44	4.38	3.02	5.27
April	7.70	4.51	6.85	5.45	3.89	6.75	6.50	4.43	4.47	5.38
May	7.81	5.08	7.08	5.85	4.00	6.75	6.50	4.50	4.42	5.38
June	7.34	4.92	6.61	6.73	3.32	6.13	5.76	4.00	4.12	5.34
Av., Jan.-June	7.85	4.68	6.75	6.32	3.54	6.39	6.08	4.17	3.90	5.15

Classification of livestock changed July 1, 1925.

Year and month	Calves (milked excluded)				Venders		Feeder and stocker cattle and calves					
	Medium to choice	Cull and common	Medium to choice	Cull and common	Good and choice	Common and medium	Steers		Heifers, common to choice	Cows, common to choice	Calves, (steers), common to choice	
							800 pounds up	Under 800 pounds				
							Good and choice	Common and medium				
	Dolls.	Dolls.	Dolls.	Dolls.	Dolls.	Dolls.	Dolls.	Dolls.	Dolls.	Dolls.		
1925												
July	6.45	3.89	8.70	5.80	6.87	5.01	6.57	5.28	4.18	3.88	5.25	
August	6.36	3.84	9.47	5.81	7.04	5.45	6.54	5.27	4.08	3.44	5.25	
September	6.00	3.88	9.66	5.74	7.02	5.42	6.41	5.26	4.28	3.60	5.25	
October	5.50	3.01	9.40	5.63	7.31	5.64	7.03	5.32	4.62	3.50	5.25	
November	5.48	3.60	8.77	5.58	7.35	5.75	7.06	5.32	4.80	3.86	5.32	
December	5.48	3.60	8.63	5.61	7.37	5.69	7.17	5.42	4.94	3.62	5.34	
Av., July-Dec.	5.89	3.72	9.10	5.70	7.16	5.50	6.90	5.31	4.50	3.53	5.27	

Division of Statistical and Historical Research. Compiled from data of the reporting service of the Division of Livestock, Meats, and Wool.

SEA 20 (1927)

USDA STATISTICAL BULLETINS

UP DATA

STATISTICS OF CATTLE, CALVES, BEEF, VEAL, HIDES, AND SKINS, YEAR ENDED

FITCH, F. C.; WINDON, J. J.

3 OF 4

TABLE 73.—Cattle and calves: Weekly average price per 100 pounds, 1921-1925

CHICAGO

Week ended—	Beef steers								Butcher cattle		
	Medium and heavy weight, 1,100 pounds up				Lightweight, under 1,100 pounds				Helfers, common to choice	Cows, common to choice	Bulls, bo-logna, and beef
	Choice and prime	Good	Medium	Common	Choice and prime	Good	Medium	Common			
Dolls.	Dolls.	Dolls.	Dolls.	Dolls.	Dolls.	Dolls.	Dolls.	Dolls.	Dolls.	Dolls.	
1921											
Jan. 8	11.98	10.85	9.80	8.50	12.13	10.93	9.73	8.23	8.00	7.08	6.25
15	11.75	10.65	9.47	8.17	11.08	10.68	9.28	7.93	7.50	6.61	5.80
22	10.71	9.80	8.96	7.91	10.69	9.71	8.71	7.63	7.38	6.27	6.33
29	10.68	9.22	8.47	7.05	10.00	9.06	8.10	7.34	7.05	6.00	6.30
Feb. 5	9.27	8.47	7.80	7.15	9.27	8.41	7.61	6.81	6.57	5.72	5.68
12	9.81	9.00	8.38	7.65	9.75	8.88	8.13	7.28	6.85	5.74	5.51
19	10.23	9.53	8.79	7.93	10.14	9.34	8.52	7.01	7.04	5.77	5.38
26	10.56	9.88	9.16	8.25	10.52	9.70	8.95	8.08	7.44	6.04	5.60
Mar. 5	10.60	10.00	9.16	8.38	10.53	9.00	9.15	8.20	7.98	6.00	6.13
12	10.55	9.80	9.08	8.13	10.45	8.78	8.95	7.95	7.88	6.56	6.00
19	10.38	9.70	8.97	8.27	10.37	8.71	8.80	7.95	7.45	6.46	5.90
26	10.24	9.55	8.85	8.23	10.39	8.62	8.81	7.91	7.45	6.58	5.95
Apr. 2	9.88	9.26	8.69	7.99	9.90	9.38	8.57	7.58	7.38	6.50	5.89
9	9.52	8.95	8.37	7.76	9.58	9.05	8.28	7.48	7.20	6.30	5.53
16	9.10	8.49	8.00	7.50	9.16	8.55	7.83	7.15	7.13	6.15	5.55
23	8.97	8.26	7.79	7.30	9.17	8.50	7.80	7.05	7.25	6.29	5.94
30	8.64	7.95	7.48	7.00	8.84	8.18	7.57	6.79	7.00	5.88	5.80
May 7	8.97	8.40	7.80	7.22	9.14	8.49	7.87	7.18	7.33	6.13	6.00
14	9.25	8.66	8.12	7.46	9.28	8.07	7.95	7.25	7.43	6.00	6.00
21	9.31	8.71	8.19	7.61	9.38	8.75	8.00	7.25	6.98	5.99	5.25
28	8.81	8.29	7.79	7.26	8.98	8.39	7.91	7.13	6.88	5.91	5.10
June 4	8.07	8.43	8.04	7.38	9.09	8.49	7.85	7.00	6.63	5.68	5.38
11	8.82	8.28	7.87	7.19	8.95	8.35	7.83	7.00	6.53	5.50	5.30
18	8.55	8.31	7.90	7.19	9.02	8.45	7.89	6.68	6.25	5.22	5.14
25	8.85	8.35	7.84	6.95	9.01	8.46	7.47	6.13	6.13	5.04	4.73
July 2	8.57	8.08	7.41	6.50	8.65	8.18	7.47	6.22	6.19	5.28	5.10
9	8.68	8.31	7.59	6.03	8.83	8.31	7.53	6.68	6.66	5.66	5.68
16	8.93	8.48	7.88	7.06	9.09	8.57	7.86	6.63	6.58	5.45	5.68
23	9.01	8.53	7.88	7.00	9.43	8.80	7.06	6.63	6.50	5.50	5.65
30	9.41	8.93	7.99	7.00	9.69	9.05	8.00	6.58	6.45	5.35	5.30
Aug. 6	9.72	8.98	8.03	6.98	9.95	9.21	8.08	6.45	6.50	5.53	5.38
13	10.11	9.38	8.20	6.88	10.35	9.50	8.13	6.45	6.43	5.25	5.48
20	10.23	9.27	8.03	6.73	10.37	9.39	7.83	6.28	6.23	5.18	4.98
27	9.83	8.77	7.37	5.93	9.99	8.82	7.24	5.70	6.50	5.43	4.93
Sept. 3	10.02	8.94	7.44	5.88	10.26	9.05	7.31	5.63	6.50	5.43	4.93
10	9.61	8.62	7.18	5.81	10.16	8.84	7.13	5.55	6.20	4.95	4.95
17	9.57	8.56	7.37	5.91	10.30	9.03	7.35	5.70	6.59	5.25	5.15
24	9.41	8.44	7.15	5.05	10.30	9.08	7.21	5.49	6.40	5.23	5.02
Oct. 1	9.49	8.45	6.96	5.43	10.39	9.08	7.06	5.25	6.28	5.05	5.04
8	9.95	9.09	7.46	5.55	10.84	9.62	7.51	5.41	6.65	5.14	4.89
15	10.20	9.23	7.61	5.82	11.28	9.87	7.80	5.31	6.72	5.20	4.75
22	10.35	9.19	7.08	5.84	11.46	9.97	7.60	5.30	6.51	5.09	4.83
29	10.58	9.39	7.76	5.91	11.71	10.23	7.74	5.45	6.58	5.12	4.80
Nov. 5	10.47	9.26	7.70	5.80	11.78	10.28	7.64	5.44	6.58	5.00	4.80
12	10.16	9.03	7.58	5.44	11.67	10.15	7.53	5.26	6.31	4.80	4.51
19	9.85	8.60	7.20	5.20	11.08	9.64	7.30	5.34	6.22	4.52	4.33
26	10.04	8.96	7.34	5.44	10.88	9.62	7.34	5.42	6.20	4.71	4.57
Dec. 3	10.16	9.00	7.31	5.56	10.92	9.36	7.44	5.32	6.22	4.71	4.57
10	10.18	9.06	7.45	5.86	10.82	9.42	7.54	5.42	6.20	4.94	4.66
17	10.02	8.76	7.45	6.18	10.85	9.14	7.62	5.71	6.19	4.86	4.54
24	9.22	8.15	7.00	5.76	9.83	8.58	7.06	5.97	6.11	4.90	4.76
31	9.33	8.38	7.25	6.00	9.53	8.53	7.25	5.85	5.72	4.64	4.49
1922											
Jan. 7	9.42	8.48	7.38	6.30	9.68	8.70	7.38	6.12	5.90	4.84	4.82
14	9.50	8.59	7.04	6.00	9.75	8.74	7.56	6.38	6.10	4.90	5.00
21	9.38	8.41	7.38	6.50	9.65	8.56	7.36	6.28	5.92	4.70	4.97
28	9.51	8.46	7.44	6.54	9.34	8.32	7.28	6.28	5.82	4.84	5.01
Feb. 4	9.50	8.64	7.90	6.65	9.35	8.48	7.40	6.30	5.93	4.98	4.82
11	9.46	8.62	7.67	6.64	9.30	8.42	7.42	6.38	6.05	5.10	4.64
18	9.60	8.73	7.84	6.85	9.38	8.60	7.68	6.60	6.01	5.12	4.66
25	9.50	8.75	7.90	6.99	9.59	8.62	7.77	6.83	6.09	5.12	5.04
Mar. 4	9.47	8.80	8.00	7.14	9.34	8.66	7.85	6.92	6.40	5.38	6.25
11	9.49	8.90	8.11	7.24	9.30	8.40	7.92	7.01	6.70	5.74	5.25
18	9.14	8.48	7.70	6.88	9.12	8.40	7.60	6.74	6.30	5.44	5.00
25	9.17	8.52	7.80	7.02	9.25	8.40	7.60	6.92	6.54	5.64	5.10
Apr. 1	9.00	8.32	7.50	6.89	9.12	8.40	7.57	6.78	6.64	5.73	5.14
8	9.08	8.42	7.76	7.08	9.22	8.50	7.73	6.80	6.77	5.80	5.14
15	9.00	8.48	7.82	7.07	9.08	8.46	7.74	6.96	6.70	5.70	5.24
22	9.10	8.54	7.96	7.20	9.10	8.64	7.89	7.06	6.70	5.88	6.30
29	8.04	8.41	7.89	7.22	9.04	8.52	7.92	7.19	7.08	5.94	6.38

TABLE 73.—Cattle and calves: Weekly average price per 100 pounds, 1921-1925—Continued

CHICAGO—Continued

Week ended—	Beef steers								Butcher cattle		
	Medium and heavy weight, 1,100 pounds up				Lightweight, under 1,100 pounds				Hefers, common to choice	Cows, common to choice	Bulls,ologna, and beef
	Choice and prime	Good	Medium	Common	Choice and prime	Good	Medium	Common			
1922	Dolls.	Dolls.	Dolls.	Dolls.	Dolls.	Dolls.	Dolls.	Dolls.	Dolls.	Dolls.	Dolls.
May 6	8.92	8.36	7.84	7.27	9.04	8.49	7.90	7.27	7.14	6.04	5.73
13	8.98	8.42	7.94	7.38	9.10	8.54	8.01	7.44	7.19	6.08	5.04
20	8.92	8.37	7.89	7.34	9.03	8.50	7.98	7.38	7.14	6.01	5.46
27	9.00	8.51	8.06	7.51	9.10	8.58	8.11	7.54	7.23	5.96	5.42
June 3	9.02	8.52	8.10	7.53	9.18	8.64	8.22	7.64	7.21	5.79	5.19
10	9.27	8.83	8.35	7.74	9.42	8.98	8.48	7.82	7.30	5.88	5.32
17	9.40	8.90	8.34	7.04	9.46	8.90	8.36	7.82	7.30	5.72	5.35
24	9.06	8.64	8.38	7.59	9.44	8.85	8.19	7.36	6.95	5.62	5.18
July 1	9.85	9.18	8.50	7.86	9.00	8.98	8.28	7.37	6.95	5.72	5.28
8	10.05	9.54	8.82	7.96	9.89	9.35	8.66	7.66	7.12	5.88	5.62
15	10.28	9.67	8.96	8.02	10.16	9.58	8.86	7.90	7.25	6.00	5.60
22	10.42	9.54	8.65	7.66	10.33	9.44	8.52	7.54	7.09	6.01	5.52
29	10.34	9.36	8.42	7.38	10.21	9.26	8.33	7.28	7.00	6.04	5.38
Aug. 5	10.42	9.65	8.71	7.43	10.33	9.64	8.69	7.30	7.10	6.21	5.20
12	10.35	9.57	8.58	7.30	10.30	9.58	8.58	7.23	7.03	6.10	5.02
19	10.61	9.76	8.05	7.20	10.61	9.70	8.64	7.20	7.08	6.17	5.16
26	10.54	9.62	8.58	7.16	10.44	9.60	8.44	6.98	6.98	6.06	5.16
Sept. 2	10.69	9.82	8.72	7.17	10.53	9.61	8.55	6.97	7.02	5.86	5.22
9	10.83	9.88	8.66	7.12	10.62	9.66	8.54	6.95	7.02	5.86	4.95
16	11.00	9.94	8.92	7.02	10.89	9.78	8.46	6.83	7.09	6.00	5.22
23	11.30	10.10	8.62	7.00	11.16	9.09	8.60	6.84	7.24	6.25	5.24
Oct. 7	11.50	10.10	8.41	6.82	11.42	9.09	8.31	6.98	7.03	6.00	5.06
14	11.90	10.12	8.20	6.73	11.76	10.02	9.22	6.62	6.93	5.95	4.94
21	11.98	9.94	8.08	6.52	11.69	9.79	9.08	6.36	6.20	5.90	5.16
28	12.48	10.46	8.44	6.64	12.21	10.30	8.24	6.46	7.44	5.97	5.29
Nov. 4	12.70	10.56	8.46	6.62	12.48	10.44	8.27	6.38	7.42	5.88	5.02
11	12.62	10.43	8.18	6.37	12.46	10.31	8.06	6.28	7.21	5.70	4.94
18	12.58	10.50	8.20	6.34	12.44	10.30	8.12	6.22	7.30	5.71	5.02
25	12.60	10.68	8.34	6.32	12.48	10.55	8.23	6.12	7.45	6.71	5.00
Dec. 2	12.65	10.68	8.14	5.93	12.48	10.56	8.08	6.84	7.44	5.78	5.06
9	12.74	10.86	8.48	6.10	12.50	10.74	8.26	6.91	7.55	6.84	5.04
16	12.75	10.90	8.65	6.50	12.60	10.83	8.54	6.32	7.62	6.74	5.02
23	12.62	10.84	8.70	6.54	12.55	10.72	8.60	6.49	7.66	5.77	4.92
30	12.34	10.50	8.64	6.83	12.20	10.39	8.52	6.64	7.20	5.77	4.94
1923	12.19	10.54	8.62	6.81	12.00	10.34	8.40	6.61	7.09	5.79	5.06
Jan. 6	12.11	10.61	8.78	7.10	11.85	10.44	8.64	6.78	7.40	5.90	5.23
13	12.08	10.64	8.66	7.24	11.82	10.46	8.78	7.02	7.70	5.90	5.46
20	11.88	10.48	8.70	7.22	11.62	10.28	8.68	6.90	7.58	5.78	5.54
27	11.78	10.34	8.78	7.16	11.52	10.12	8.65	6.95	7.58	5.79	5.43
Feb. 3	11.30	9.94	8.51	6.97	11.22	9.74	8.35	6.81	7.34	5.72	5.38
10	11.15	9.94	8.70	7.11	11.64	9.78	8.32	6.88	7.40	5.80	5.34
17	10.98	9.82	8.77	7.12	10.88	9.71	8.56	6.90	7.49	5.98	5.58
24	10.68	9.72	8.80	7.14	10.80	9.70	8.55	6.98	7.63	6.06	5.64
Mar. 3	10.66	9.85	8.90	7.48	10.70	9.88	8.58	7.32	7.61	6.00	5.04
10	10.38	9.62	8.72	7.38	10.38	9.64	8.60	7.21	7.46	5.99	5.08
17	10.22	9.57	8.78	7.46	10.28	9.59	8.64	7.26	7.70	6.10	5.78
24	10.06	9.46	8.72	7.47	10.16	9.53	8.70	7.35	7.65	6.19	5.73
31	10.06	9.54	8.89	7.58	10.16	9.62	8.80	7.45	7.64	6.04	5.72
Apr. 7	10.06	9.54	8.82	7.75	10.08	9.52	8.75	7.52	7.77	6.16	5.70
14	10.09	9.38	8.01	7.50	9.94	9.34	8.60	7.32	7.50	6.12	5.66
21	10.06	9.36	8.54	7.46	9.98	9.27	8.43	7.34	7.68	6.14	5.88
28	10.04	9.40	8.62	7.60	9.96	9.26	8.45	7.40	7.67	6.24	6.05
May 5	10.03	9.38	8.63	7.08	9.95	9.26	8.48	7.44	7.64	6.30	5.88
12	10.20	9.62	8.90	7.98	10.68	9.92	8.78	7.80	7.88	6.48	5.92
19	10.20	9.75	9.06	8.14	10.14	9.64	8.93	7.94	8.06	6.68	6.31
26	10.02	10.05	9.38	8.42	10.48	9.92	9.02	8.21	8.23	6.76	6.45
June 2	10.81	10.06	0.22	8.22	10.67	9.89	8.98	7.84	7.96	6.27	6.22
9	10.92	10.12	0.13	8.02	10.60	9.88	8.82	7.60	7.88	6.02	5.80
16	10.94	10.18	0.15	7.90	10.72	10.00	9.95	7.35	8.05	6.29	5.82
23	11.12	10.36	0.27	8.02	11.05	10.29	9.16	7.32	8.16	6.26	5.72
30	10.97	10.10	8.05	7.60	10.80	9.84	8.65	6.94	7.77	6.00	5.71

TABLE 73.—Cattle and calves: Weekly average price per 100 pounds, 1921-1925—Continued

CHICAGO—Continued

Week ended—	Canners and cutters		Veal calves		Feeder steers		Stock cattle			
	Cows and heifers	Canner steers	Light to medium weight, medium to choice	Heavy weight, common to choice	Heavy, 1,000 pounds up, common to choice	Light and medium, 750 to 1,000 pounds, common to choice	Steers, common to choice	Cows and heifers, common to choice	Calves	
	Dolls.	Dolls.	Dolls.	Dolls.	Dolls.	Dolls.	Dolls.	Dolls.	Dolls.	Dolls.
1921										
Jan. 8	4.28	5.03	11.73	8.25	8.18	7.55	6.35	5.25		
15	3.81	4.88	11.13	7.90	8.24	7.78	6.69	5.13		
22	3.87	4.75	11.08	7.25	8.25	7.85	6.38	5.13		
29	3.91	4.73	12.03	7.38	7.81	7.47	6.65	5.18		
Feb. 5	3.71	4.40	11.13	7.00	7.40	6.98	6.32	4.95		
12	3.59	4.25	10.85	6.75	7.50	7.06	6.26	4.75		
19	3.15	4.25	10.73	6.75	7.83	7.55	6.72	4.86		
26	3.20	4.58	11.18	6.75	8.15	7.83	7.03	5.12		
Mar. 5	3.85	5.10	11.43	6.75	8.44	7.98	7.18	5.35		
12	3.98	6.13	10.83	6.75	8.70	8.30	7.33	5.25		
19	3.88	4.45	10.98	6.70	8.83	8.45	7.50	5.46		
26	3.88	4.25	9.95	6.50	8.70	8.33	7.43	5.50		
Apr. 2	3.88	4.25	8.45	6.50	8.38	8.00	7.10	5.40		
9	3.55	4.05	8.15	6.00	8.33	7.95	7.22	5.25		
16	3.33	3.75	7.75	5.88	8.00	7.63	6.88	4.88		
23	3.50	3.75	8.08	6.88	7.69	7.43	6.68	4.85		
30	3.50	3.75	8.50	5.90	7.36	7.14	6.45	4.75		
May 7	3.65	3.75	9.19	6.08	7.50	7.30	6.61	4.75		
14	3.93	3.75	8.45	6.10	7.71	7.52	6.85	4.95		
21	3.88	3.75	8.78	6.00	7.89	7.73	7.05	5.00		
28	3.65	3.75	8.30	5.93	7.78	7.63	6.84	5.00		
June 4	3.38	3.75	8.56	5.84	7.60	7.44	6.53	4.91		
11	3.25	3.70	9.05	6.00	7.13	6.93	5.95	4.50		
18	3.15	3.55	8.60	5.90	7.02	6.85	5.88	4.43		
25	2.88	3.28	8.93	5.88	6.88	6.69	5.75	4.23		
July 2	2.63	2.73	8.48	5.63	6.78	6.58	5.54	4.08		
9	2.72	2.66	9.00	5.50	6.75	6.55	5.48	4.00		
16	3.00	2.98	10.08	5.75	6.75	6.53	5.50	4.00		
23	2.96	3.08	10.00	5.75	6.48	6.15	5.55	4.00		
30	3.25	3.38	9.85	5.75	6.38	6.05	5.50	4.00		
Aug. 6	3.05	3.38	9.10	5.30	6.30	5.94	6.28	4.00		
13	3.00	3.38	8.60	5.10	6.62	6.25	5.25	4.00		
20	2.78	3.35	8.33	4.80	6.73	6.45	5.38	4.00		
27	2.80	3.00	9.38	5.45	6.51	6.31	5.38	4.00		
Sept. 3	3.12	3.13	11.53	6.58	6.58	6.30	5.38	4.00		
10	2.93	3.13	11.97	6.09	6.29	6.10	5.33	3.97		
17	2.91	3.13	11.33	5.80	6.25	6.05	5.38	3.88		
24	2.99	3.18	10.45	5.48	6.18	6.02	5.38	3.90		
Oct. 1	3.02	3.25	9.10	5.15	5.75	5.63	5.17	3.90		
8	3.05	3.25	8.45	5.40	5.87	5.70	5.16	3.95		
15	3.14	3.30	8.35	5.68	5.91	5.77	5.29	4.05		
22	3.05	3.38	8.90	5.98	6.00	5.85	5.41	4.02		
29	3.05	3.50	9.00	6.00	6.17	6.07	5.46	4.09		
Nov. 5	3.00	3.50	8.52	5.35	6.14	6.00	5.42	4.12		
12	2.84	3.50	7.80	5.32	5.94	5.72	5.20	4.06		
19	2.58	3.15	6.90	4.82	5.60	5.48	4.80	3.92		
26	2.85	3.00	6.83	4.62	5.72	5.35	4.82	4.00		
Dec. 3	3.02	3.22	8.00	5.45	5.72	5.55	4.91	4.06		
10	2.80	3.25	7.78	5.62	5.74	5.58	5.09	4.08		
17	2.57	3.25	8.30	5.62	6.00	5.87	5.34	3.98		
24	2.58	3.25	7.35	5.08	5.95	5.83	5.40	3.75		
31	2.72	3.44	7.81	5.19	5.88	5.75	5.32	3.84		
1922										
Jan. 7	2.82	3.55	7.78	5.35	5.88	5.75	5.32	3.88		
14	2.92	3.75	7.92	5.68	6.02	5.92	5.50	3.92		
21	2.97	3.65	8.35	5.80	6.10	6.09	5.64	4.10		
28	3.12	3.70	9.40	6.20	6.06	6.00	5.58	4.00		
Feb. 4	3.82	3.71	9.42	6.10	6.04	5.99	5.56	4.13		
11	3.44	3.86	8.90	5.75	6.12	5.98	5.70	4.21		
18	3.38	3.93	9.00	5.75	6.34	6.27	5.96	4.32		
25	3.27	4.08	9.30	5.90	6.62	6.44	6.13	4.40		
Mar. 4	3.43	4.30	9.62	6.15	6.58	6.50	6.18	4.70		
11	3.68	4.48	8.75	5.90	6.75	6.65	6.32	4.92		
18	3.50	4.46	7.98	5.40	6.58	6.50	6.25	4.82		
25	3.96	4.08	7.58	5.38	6.64	6.56	6.27	4.73		

TABLE 73.—Cattle and calves: Weekly average price per 100 pounds, 1921-1925—Continued

CHICAGO—Continued

Week ended—	Canners and cutters		Veal calves		Feeder steers		Stock cattle			
	Cows and heifers	Canner steers	Light to medium weight, medium to choice	Heavy weight, common to choice	Heavy, 1,000 pounds up, common to choice	Light and medium, 750 to 1,000 pounds, common to choice	Steers, common to choice	Cows and heifers, common to choice	Calves	
									Good and choice	Common and medium
	Dolls.	Dolls.	Dolls.	Dolls.	Dolls.	Dolls.	Dolls.	Dolls.	Dolls.	Dolls.
1922										
Apr. 1	3.70	4.70	7.45	5.42	6.38	6.32	6.08	4.50		
8	3.94	4.75	7.55	5.50	6.42	6.35	6.25	4.68		
15	3.80	4.75	6.78	5.50	6.44	6.35	6.26	4.75		
22	3.88	4.76	6.02	5.50	6.74	6.68	6.57	4.83		
29	4.00	4.82	6.02	5.65	6.84	6.82	6.67	4.98		
May 6	4.18	5.08	7.22	5.65	6.94	6.94	6.74	5.08		
13	4.27	5.27	7.90	5.68	7.03	7.03	6.85	5.23		
20	4.24	5.25	8.60	6.08	7.05	7.05	6.88	5.25		
27	4.14	5.32	8.95	6.08	6.94	6.94	6.76	5.16		
June 3	3.70	5.10	9.31	6.44	6.92	6.92	6.78	5.08		
10	3.74	5.10	10.12	6.55	7.08	7.06	6.97	5.00		
17	3.55	5.04	9.35	6.20	6.94	6.94	6.82	4.95		
24	3.38	4.55	8.06	5.72	6.73	6.73	6.39	4.65		
July 1	3.40	4.35	8.09	5.72	6.70	6.70	6.26	4.60		
8	3.35	4.28	8.44	5.75	6.70	6.70	6.20	4.50		
15	3.42	4.38	9.10	5.85	6.70	6.70	6.20	4.58		
22	3.25	4.38	8.88	5.88	6.70	6.70	6.20	4.62		
29	3.31	4.35	9.18	5.92	6.70	6.70	6.20	4.62		
Aug. 5	3.50	4.40	9.78	6.05	6.60	6.60	6.20	4.58		
12	3.40	4.38	10.32	6.25	6.60	6.45	6.12	4.50		
19	3.11	4.30	11.60	6.42	6.62	6.45	6.12	4.50		
26	3.14	4.18	11.25	6.30	6.34	6.62	6.12	4.50		
Sept. 2	3.19	4.12	11.46	6.00	6.88	6.62	6.08	4.50		
9	3.18	4.12	11.35	5.97	6.88	6.62	5.90	4.38		
16	3.27	4.12	12.18	5.88	6.85	6.62	5.70	4.32		
23	3.29	4.12	12.32	5.38	7.00	6.70	5.70	4.45		
30	3.28	4.01	11.30	5.30	7.00	6.73	5.90	4.50		
Oct. 7	3.25	4.00	10.18	5.02	6.98	6.73	5.84	4.40		
14	3.14	3.95	8.92	5.00	6.88	6.67	5.85	4.25		
21	3.19	3.88	9.75	5.42	6.94	6.84	6.02	4.32		
28	3.10	3.60	9.75	5.60	6.88	6.81	6.10	4.34		
Nov. 4	2.95	3.58	9.05	5.12	6.88	6.54	6.12	4.29		
11	2.98	3.38	9.42	5.02	6.34	6.34	6.00	4.12		
18	2.93	3.38	9.12	4.98	6.40	6.40	6.00	4.12		
25	3.05	3.38	8.42	5.08	6.44	6.42	5.78	4.12		
Dec. 2	3.18	3.40	8.53	5.06	6.48	6.48	5.88	4.12		
9	2.92	3.42	9.40	5.22	6.08	6.08	6.16	4.12		
16	2.89	3.38	9.22	5.25	6.66	6.66	6.20	4.20		
23	3.07	3.50	9.25	5.30	6.46	6.46	5.90	4.18		
30	3.21	3.50	9.81	5.78	6.50	6.50	5.78	4.25		
1923										
Jan. 6	3.28	3.58	10.25	5.68	6.68	6.66	5.88	4.30		
13	3.28	3.90	10.00	5.40	6.96	6.96	6.14	4.48		
20	3.17	3.99	9.88	5.95	7.12	7.12	6.18	4.40		
27	3.24	4.05	10.15	6.65	7.30	7.24	6.28	4.25		
Feb. 3	3.27	4.00	10.10	6.88	7.17	7.08	6.20	4.25		
10	3.42	4.00	10.60	7.08	7.04	6.95	6.20	4.28		
17	3.62	4.10	11.20	7.45	7.09	6.88	6.18	4.25		
24	3.70	4.28	11.18	7.45	7.03	6.90	6.20	4.38		
Mar. 3	3.74	4.38	9.55	6.32	7.23	7.10	6.25	4.38		
10	3.63	4.42	8.98	5.80	7.26	7.11	6.25	4.38		
17	3.78	4.50	9.28	6.15	7.44	7.28	6.30	4.05		
24	3.60	4.48	10.30	6.55	7.55	7.30	6.50	4.70		
31	3.90	4.38	8.70	5.83	7.88	7.32	6.56	4.62		
Apr. 7	3.94	4.38	8.55	5.92	7.59	7.33	6.68	4.75		
14	3.89	4.55	8.30	5.70	7.48	7.26	6.50	4.75		
21	3.82	4.02	8.92	6.02	7.31	7.10	6.45	4.75		
28	3.88	4.02	8.95	6.22	7.25	7.00	6.38	4.75		
May 5	3.94	4.62	9.29	6.35	7.50	7.19	6.61	4.98		
12	4.08	4.86	9.10	6.30	7.73	7.40	6.82	5.18		
19	4.26	5.10	9.02	6.62	7.72	7.36	6.84	5.25		
26	4.27	5.25	9.52	6.65	7.90	7.53	6.98	5.25		
June 2	3.74	5.10	9.50	6.50	7.96	7.43	6.88	5.19		
9	3.33	4.98	9.22	6.32	7.88	7.31	6.72	5.06		
16	3.50	4.88	9.48	6.35	7.89	7.38	6.68	4.99		
23	3.30	4.80	9.52	6.45	7.98	7.58	6.72	5.08		
30	2.85	4.38	9.02	6.40	7.89	7.36	6.64	4.79		

Classification of livestock changed July 1, 1923.



TABLE 73.—Cattle and calves: Weekly average price per 100 pounds, 1921-1925—  
Continued

CHICAGO—Continued

Week ended—	Slaughter cattle—Beef steers									
	1,100 pounds up				Under 1,100 pounds					
	Choice and prime	Good	Medium	Common	Choice and prime	Good	Medium	Common	Canner and cutter	
	Dolls.	Dolls.	Dolls.	Dolls.	Dolls.	Dolls.	Dolls.	Dolls.	Dolls.	Dolls.
July 1923										
7	11.09	10.20	9.20	7.91	10.90	10.02	8.94	7.12	4.50	
14	11.19	10.27	9.28	7.89	10.94	10.14	9.16	7.24	4.60	
21	11.04	10.04	8.92	7.63	10.70	9.68	8.56	6.88	4.42	
28	11.30	10.22	8.85	7.38	10.87	9.70	8.42	6.70	4.50	
Aug. 4	11.53	10.48	9.02	7.27	11.23	10.20	8.78	6.82	4.53	
11	11.87	10.96	9.46	7.54	11.64	10.69	9.28	7.11	4.59	
18	12.14	11.00	9.47	7.54	11.98	10.81	9.32	7.10	4.47	
25	12.41	11.19	9.50	7.54	12.16	10.86	9.32	7.09	4.45	
Sept. 1	12.45	10.80	9.10	7.38	12.10	10.62	8.58	6.80	4.38	
8	12.43	10.74	8.74	7.08	12.05	10.53	8.61	6.65	4.28	
15	12.50	11.03	9.01	7.13	12.22	10.80	8.82	6.78	4.40	
22	12.48	11.10	9.14	7.20	12.34	11.01	9.04	7.00	4.50	
29	12.30	10.93	9.06	6.96	12.22	10.88	8.98	6.80	4.46	
Oct. 6	12.40	11.20	9.00	6.90	12.28	11.16	9.44	7.02	4.46	
13	12.02	10.92	9.40	7.10	12.02	10.68	9.42	6.92	4.38	
20	11.06	10.89	9.32	6.98	12.01	11.04	9.43	6.86	4.38	
27	11.84	10.76	9.02	6.72	11.92	10.82	9.07	6.60	4.30	
Nov. 3	11.78	10.64	9.01	6.64	11.94	10.82	9.10	6.60	4.30	
10	11.75	10.57	8.90	6.54	11.90	10.70	9.04	6.62	4.25	
17	11.02	10.70	9.05	6.76	12.03	10.90	9.18	6.66	4.25	
24	11.74	10.40	8.88	6.70	11.87	10.65	8.94	6.57	4.25	
Dec. 1	11.89	10.65	9.14	6.92	12.00	10.34	9.20	6.85	4.38	
8	11.98	10.60	9.20	6.98	12.09	10.82	9.26	6.90	4.34	
15	12.05	10.68	9.05	6.90	12.31	10.88	9.24	6.68	4.28	
22	12.02	10.52	8.83	6.82	12.22	10.70	8.88	6.48	4.12	
29	11.84	10.56	9.07	6.84	11.90	10.70	9.11	6.60	4.25	
Jan. 1924										
5	11.71	10.50	9.39	7.54	11.92	10.84	9.46	7.10	4.46	
12	11.70	10.64	9.30	7.64	11.91	10.88	9.38	7.14	4.54	
19	11.75	10.66	9.12	7.38	11.88	10.74	9.24	7.00	4.61	
26	11.53	10.14	8.74	7.01	11.66	10.28	8.82	6.66	4.44	
Feb. 2	11.62	10.32	9.02	7.31	11.72	10.50	9.13	6.82	4.49	
9	11.60	10.28	8.92	7.22	11.72	10.44	8.96	6.75	4.50	
16	11.60	10.40	8.76	6.94	11.62	10.39	8.74	6.58	4.48	
23	11.64	10.58	8.93	7.02	11.62	10.41	8.80	6.66	4.50	
Mar. 1	11.64	10.54	8.92	7.14	11.58	10.40	8.80	6.68	4.53	
8	11.80	10.78	9.28	7.54	11.69	10.70	9.14	7.00	4.70	
15	11.84	10.70	9.03	7.35	11.75	10.57	8.89	6.89	4.82	
22	11.90	10.91	9.36	7.50	11.80	10.70	9.12	7.01	4.82	
29	11.84	10.85	9.25	7.50	11.72	10.70	9.06	6.98	4.82	
Apr. 5	12.02	11.09	9.44	7.72	11.86	10.87	9.26	7.11	4.92	
12	12.24	11.36	9.68	7.86	11.88	11.04	9.48	7.37	5.10	
19	12.32	11.36	9.57	7.77	12.03	11.08	9.28	7.16	5.12	
26	11.68	10.98	9.34	7.66	11.66	10.74	9.10	7.08	5.10	
May 3	11.85	10.88	9.31	7.72	11.51	10.66	9.11	7.20	5.05	
10	12.02	11.02	9.52	8.05	11.78	10.89	9.37	7.48	5.20	
17	11.78	10.95	9.50	8.04	11.56	10.71	9.30	7.48	5.12	
24	11.50	10.64	9.36	7.90	11.28	10.48	9.14	7.44	5.25	
31	11.20	10.44	9.16	7.78	10.81	10.12	8.91	7.22	5.25	
June 7	11.10	10.40	9.18	7.76	10.83	10.08	8.85	7.02	4.98	
14	11.16	10.48	9.25	7.66	10.90	10.14	8.96	7.05	4.99	
21	10.75	9.93	8.82	7.38	10.44	9.73	8.48	6.82	4.82	
28	10.45	9.64	8.46	7.16	10.11	9.45	8.29	6.58	4.75	
July 5	10.70	9.98	8.76	7.11	10.32	9.79	8.69	6.74	4.75	
12	10.80	10.02	8.85	7.10	10.47	9.90	8.72	6.80	4.75	
19	10.70	9.87	8.72	6.98	10.50	9.80	8.70	6.72	4.70	
26	10.99	10.15	8.72	6.70	10.66	10.02	8.66	6.45	4.48	
Aug. 2	11.46	10.68	8.96	6.80	11.12	10.52	9.76	6.46	4.42	
9	11.02	10.20	8.54	6.69	10.26	10.16	8.44	6.29	4.38	
16	10.78	10.00	8.34	6.42	10.70	9.90	8.20	6.05	4.18	
23	10.78	9.94	8.36	6.34	10.76	9.89	8.24	6.04	4.00	
30	10.43	9.52	8.02	6.06	10.44	9.62	7.94	5.68	4.92	
Sept. 6	10.37	10.09	8.48	6.36	10.96	10.08	8.80	5.99	3.81	
13	10.86	9.94	8.23	6.28	10.93	9.94	8.22	6.04	4.00	
20	10.80	9.72	8.10	6.07	10.93	9.80	8.12	5.85	3.92	
27	10.88	9.91	8.38	6.11	11.13	9.94	8.26	5.98	4.00	

TABLE 73.—Cattle and calves: Weekly average price per 100 pounds, 1921-1925—Continued

CHICAGO—Continued

Week ended—		Slaughter cattle—Beef steers								
		1,100 pounds up				Under 1,100 pounds				
		Choice and prime	Good	Medium	Common	Choice and prime	Good	Medium	Common	Canner and cutters
1924		Dolls.	Dolls.	Dolls.	Dolls.	Dolls.	Dolls.	Dolls.	Dolls.	Dolls.
Oct.	4	11.00	10.21	8.72	6.34	11.37	10.34	8.66	6.19	4.00
	11	13.15	10.22	8.72	6.27	11.74	10.51	8.80	6.14	4.00
	18	11.30	10.22	8.70	6.19	11.98	10.72	8.72	6.05	4.00
	25	11.28	10.24	8.72	6.12	12.18	10.94	8.80	6.04	4.00
Nov.	1	11.20	10.12	8.59	6.00	12.22	10.97	8.72	6.00	4.00
	8	11.30	10.14	8.52	6.08	12.25	11.02	8.68	6.03	4.00
	15	11.46	10.16	8.50	5.90	12.33	10.88	8.48	5.90	4.00
	22	11.56	10.21	8.40	5.71	12.42	10.94	8.36	5.58	3.95
	29	11.95	10.85	8.99	6.04	12.79	11.41	8.88	5.78	3.91
Dec.	6	12.16	10.76	9.13	6.36	13.19	11.56	9.08	6.04	3.95
	13	12.12	10.78	8.88	6.08	13.65	11.88	8.88	5.88	3.95
	20	12.10	10.94	8.72	6.09	13.70	11.78	8.70	5.85	3.90
	27	12.55	11.65	9.45	6.60	14.06	12.49	9.40	6.40	4.33
1925										
Jan.	3	12.40	11.49	9.39	6.64	14.00	12.39	9.48	6.61	4.50
	10	12.36	11.53	9.45	6.82	13.92	12.38	9.60	6.82	4.69
	17	12.07	11.24	9.32	6.70	13.45	12.01	9.36	6.70	4.75
	24	11.01	10.76	8.04	6.46	13.09	11.54	8.02	6.46	4.75
	31	11.73	10.82	9.10	6.89	12.80	11.42	9.05	6.66	4.70
Feb.	7	11.64	10.60	8.76	6.63	12.60	11.12	8.66	6.40	4.50
	14	11.90	10.28	8.24	6.32	12.14	10.50	8.22	6.28	4.50
	21	11.51	10.54	8.50	6.53	12.22	10.74	8.54	6.38	4.50
	28	11.68	10.79	9.11	7.28	12.20	11.10	9.10	6.84	4.94
Mar.	7	11.60	10.70	9.36	7.60	12.06	10.67	9.26	7.18	5.20
	14	11.80	10.95	9.68	7.87	12.24	11.18	9.57	7.55	5.52
	21	11.42	10.56	9.50	7.78	11.79	10.93	9.47	7.50	5.78
	28	11.68	10.85	9.64	7.92	12.02	11.13	9.66	7.80	5.86
Apr.	4	11.72	10.86	9.54	7.83	12.05	11.06	9.54	7.72	5.88
	11	11.62	10.62	9.58	7.88	11.85	10.92	9.60	7.75	5.88
	18	11.47	10.61	9.69	8.04	11.89	10.99	9.64	7.98	5.88
	25	11.00	10.26	9.31	7.98	11.37	10.48	9.28	7.74	5.68
May	2	11.68	10.50	9.31	8.00	11.32	10.35	9.20	7.77	6.15
	9	11.28	10.36	9.44	8.00	11.56	10.60	9.34	7.84	6.30
	16	11.11	10.38	9.51	8.12	11.52	10.73	9.49	7.98	6.38
	23	11.14	10.55	9.50	8.06	11.58	10.84	9.42	7.91	6.25
	30	11.10	10.51	9.48	7.92	11.56	10.82	9.42	7.76	6.25
June	6	11.34	10.75	9.68	8.00	11.72	11.02	9.55	7.70	6.22
	13	11.16	10.52	9.53	7.90	11.50	10.78	9.40	7.60	6.16
	20	11.31	10.62	9.53	7.70	11.60	10.82	9.40	7.32	5.68
	27	12.03	11.34	10.01	7.98	12.17	11.42	9.78	7.45	5.62

Classification of livestock changed July 1, 1925.

Week ended—		Slaughter cattle—Beef steers									
		1,500 pounds up, good and choice	1,100 to 1,500 pounds				Under 1,100 pounds				
			Choice	Good	Medium	Common	Choice	Good	Medium	Common	Canner and cutter
1925		Dolls.	Dolls.	Dolls.	Dolls.	Dolls.	Dolls.	Dolls.	Dolls.	Dolls.	
July	4	12.70	12.92	11.56	10.03	7.86	12.68	11.62	9.82	7.32	5.45
	11	12.56	13.14	11.64	9.71	7.42	13.00	11.60	9.65	7.25	5.38
	18	12.00	13.56	11.96	9.78	7.69	13.52	11.90	9.58	7.12	5.12
	25	13.30	14.14	12.30	9.76	7.40	14.05	12.16	9.52	6.88	4.88
Aug.	1	13.70	14.47	12.38	9.62	7.30	14.32	12.10	9.28	6.80	4.88
	8	14.07	14.67	12.31	9.43	7.10	14.49	11.99	9.00	6.58	4.80
	15	14.62	15.13	12.56	9.61	7.12	14.83	12.00	8.93	6.40	4.76
	22	14.20	14.74	12.00	8.98	6.78	14.30	11.48	8.35	6.02	4.62
	29	14.70	15.22	12.42	9.04	6.42	14.84	11.98	8.60	6.10	4.62
Sept.	5	14.78	15.12	12.10	8.68	6.18	14.68	11.65	8.25	5.75	4.38
	12	14.70	15.35	12.61	9.24	6.52	14.69	12.02	8.63	6.11	4.50
	19	14.78	15.50	12.86	9.52	6.97	14.91	12.28	9.02	6.47	4.75
	26	14.70	15.40	12.62	9.60	7.19	14.75	12.00	9.02	6.70	4.92

TABLE 73.—Cattle and calves: Weekly average price per 100 pounds, 1921-1925—Continued

CHICAGO—Continued

Week ended—	Slaughter cattle—Beef steers									
	1,500 pounds up, good and choice	1,100 to 1,500 pounds				Under 1,100 pounds				
		Choice	Good	Medium	Common	Choice	Good	Medium	Common	Canner and cutter
1925	<i>Dolls.</i>	<i>Dolls.</i>	<i>Dolls.</i>	<i>Dolls.</i>	<i>Dolls.</i>	<i>Dolls.</i>	<i>Dolls.</i>	<i>Dolls.</i>	<i>Dolls.</i>	<i>Dolls.</i>
Oct. 3	14.95	15.75	13.00	9.78	7.32	14.95	12.12	9.14	6.92	5.00
10	14.80	15.77	13.05	9.57	7.12	14.92	12.15	9.04	6.75	5.00
17	14.64	15.47	12.70	9.38	7.00	14.65	11.80	8.88	6.62	5.00
24	14.62	15.25	12.62	9.25	7.00	14.25	11.62	8.88	6.62	5.00
31	14.86	15.03	12.32	9.09	6.86	14.22	11.52	8.68	6.42	4.78
Nov. 7	15.78	14.52	11.80	8.88	6.61	13.00	11.21	8.42	6.34	4.58
14	12.71	13.66	11.28	8.78	6.68	13.45	11.15	8.61	6.54	4.61
21	12.45	13.24	11.07	9.09	7.28	13.12	10.99	8.92	7.04	5.15
28	12.89	13.12	11.12	9.23	7.44	12.61	10.73	8.96	7.20	5.28
Dec. 5	12.82	12.66	11.10	9.28	7.60	12.42	10.65	9.02	7.38	5.60
12	11.88	12.44	10.60	9.20	7.70	11.98	10.33	8.80	7.38	5.52
19	12.08	12.45	10.56	9.30	7.88	12.02	10.36	8.76	7.25	5.22
26	12.00	12.33	10.56	9.17	7.64	11.81	10.27	8.88	7.25	5.25
1926										
Jan. 2	11.60	12.02	10.42	9.26	7.66	11.65	10.22	9.00	7.38	5.18

Slaughter cattle—Continued

Week ended—	Slaughter cattle—Continued							
	Light yearling steers and heifers, 800 pounds down, good and prime	Heifers		Good and choice	Cows		Bulls	
		850 pounds up, good and choice	All weights, common and medium		Common and medium	Canner and cutter	Good and choice	Canner to medium (canner and bologna)
1923	<i>Dolls.</i>	<i>Dolls.</i>	<i>Dolls.</i>	<i>Dolls.</i>	<i>Dolls.</i>	<i>Dolls.</i>	<i>Dolls.</i>	<i>Dolls.</i>
July 7	10.14	8.60	6.58	7.15	4.76	2.95	6.05	4.29
14	10.22	9.24	7.12	7.54	5.11	3.22	6.34	4.66
21	9.86	8.08	6.70	7.34	4.72	3.20	6.31	5.11
28	9.96	8.60	6.03	7.16	4.53	3.18	6.14	4.84
Aug. 4	10.60	8.88	5.82	7.32	4.54	3.05	6.10	4.28
11	10.22	9.18	6.01	7.52	4.62	3.03	6.25	4.09
18	10.38	9.32	6.10	7.50	4.58	2.86	6.10	4.08
25	10.50	9.30	6.12	7.60	4.62	2.96	6.16	4.10
Sept. 1	10.55	9.34	6.14	7.38	4.46	3.04	6.10	4.10
8	10.31	9.19	5.91	7.16	4.22	2.83	5.80	3.83
15	10.44	9.52	6.18	7.18	4.34	2.94	6.11	4.26
22	10.92	9.04	6.54	7.60	4.58	3.16	6.44	4.51
29	10.80	9.65	6.35	7.01	4.48	3.08	6.18	4.14
Oct. 6	10.88	9.69	6.41	7.22	4.70	3.03	5.86	3.88
13	10.87	9.80	6.54	7.25	4.76	3.01	5.86	3.86
20	10.86	9.67	6.38	7.05	4.56	2.92	5.78	3.85
27	10.72	9.44	6.00	6.93	4.30	2.80	5.66	3.90
Nov. 3	10.75	9.50	6.00	6.06	4.48	2.88	5.70	3.90
10	10.73	9.32	5.84	6.96	4.41	2.78	5.70	3.71
17	10.75	9.32	5.94	6.83	4.26	2.68	5.48	3.46
24	10.60	9.18	5.88	6.80	4.30	2.67	5.48	3.53
Dec. 1	10.83	9.45	6.31	6.98	4.74	2.96	5.56	3.84
8	11.05	9.52	6.40	6.92	4.60	2.90	5.70	4.06
15	11.28	9.63	6.36	6.74	4.48	2.60	5.81	4.07
22	11.06	9.61	6.12	6.44	4.34	2.83	6.64	3.92
29	10.94	9.58	6.18	6.79	4.71	3.15	5.81	4.27
1924								
Jan. 5	10.86	9.54	6.46	7.08	4.98	3.24	6.02	4.66
12	11.02	9.34	6.21	6.85	4.72	3.13	6.20	4.72
19	11.04	9.28	6.08	6.64	4.50	3.01	6.05	4.47
26	10.80	8.90	5.89	6.28	4.42	2.98	5.83	4.42
Feb. 2	10.85	9.02	6.04	6.52	4.57	2.99	5.95	4.54
9	10.86	8.85	5.90	6.32	4.49	3.04	5.78	4.35
16	10.60	8.80	5.98	6.41	4.68	3.16	5.60	4.33
23	10.74	8.84	6.02	6.49	4.76	3.20	5.86	4.40
Mar. 1	10.76	8.83	6.06	6.30	4.73	3.24	5.88	4.55
8	10.90	9.04	6.42	6.06	4.91	3.36	5.83	4.40
15	10.80	9.02	6.40	6.07	4.90	3.40	5.80	4.54
22	10.90	9.12	6.48	6.75	5.00	3.42	5.78	4.47
29	10.88	9.12	6.50	6.88	5.03	3.38	5.68	4.24

1 Beef yearlings excluded.

TABLE 73.—Cattle and calves: Weekly average price per 100 pounds, 1921-1925—Continued

CHICAGO—Continued

Week ended—	Slaughter cattle—Continued							
	Light yearling steers and heifers, 800 pounds down, good and prime	Heifers		Cows			Bulls	
		850 pounds up, good and choice	All weights, common and medium	Good and choice	Common and medium	Canner and cutter	Good and choice	Canner to medium (canner and bologna)
	Dolls.	Dolls.	Dolls.	Dolls.	Dolls.	Dolls.	Dolls.	Dolls.
1924								
Apr. 5	10.89	9.40	6.74	7.40	5.22	3.36	5.96	4.59
12	10.91	9.59	6.96	7.56	5.27	3.38	6.14	4.68
19	11.09	9.46	6.77	7.65	5.15	3.38	6.14	4.54
26	10.74	9.19	6.64	7.48	5.12	3.18	5.92	4.10
May 3	10.50	8.98	6.54	7.40	4.94	2.96	6.00	4.02
10	10.81	9.25	6.80	7.68	5.20	3.00	6.04	4.10
17	10.63	9.29	6.81	7.92	5.42	3.11	6.00	4.41
24	10.33	9.24	6.74	7.94	5.70	3.66	6.12	4.47
31	9.76	8.67	6.31	7.92	5.29	3.48	6.18	4.48
June 7	9.48	8.44	6.24	6.96	4.93	3.39	6.00	4.49
14	9.70	8.80	6.48	7.15	5.06	3.44	6.12	4.58
21	9.14	8.20	5.98	6.70	4.50	3.04	5.98	4.35
28	8.78	8.00	6.00	6.42	4.32	2.92	5.78	3.99
July 5	9.30	8.54	6.41	6.71	4.56	2.95	5.89	4.17
12	9.33	8.83	6.58	7.03	4.78	3.04	6.00	4.44
19	9.45	8.71	6.36	6.96	4.50	3.18	5.94	4.32
26	9.28	8.65	6.05	6.62	4.47	3.10	5.92	4.02
Aug. 2	10.04	8.88	6.14	6.96	4.56	2.94	5.92	3.99
9	9.88	9.07	6.33	6.90	4.78	2.90	5.97	3.99
16	9.86	8.98	6.22	6.68	4.51	2.82	5.66	3.62
23	9.94	8.94	6.03	6.66	4.40	2.80	5.60	3.57
30	9.86	9.02	6.02	6.66	4.45	2.88	5.70	3.75
Sept. 6	10.18	9.40	6.41	6.82	4.49	3.00	5.96	3.99
13	10.26	9.38	6.12	6.40	4.20	2.62	5.95	3.82
20	9.92	9.16	5.98	6.18	4.04	2.88	5.52	2.62
27	9.90	9.12	5.99	6.30	4.14	2.98	5.31	3.78
Oct. 4	10.15	9.36	6.03	6.32	4.10	2.98	5.04	3.58
11	10.52	9.28	5.94	6.18	4.04	2.88	5.02	3.65
18	10.75	9.25	5.88	6.01	3.98	2.88	5.08	3.70
25	10.94	9.56	5.98	6.16	4.15	3.01	5.20	3.72
Nov. 1	10.94	9.40	6.02	6.08	4.13	3.06	5.26	3.71
8	10.80	9.34	5.87	6.02	4.17	3.24	5.12	3.68
15	10.75	9.26	5.70	5.98	4.13	3.12	5.22	3.67
22	10.80	8.91	5.44	5.78	3.86	2.82	5.12	3.62
29	11.12	9.12	5.62	5.91	4.00	2.94	5.08	3.58
Dec. 6	11.60	9.32	5.87	5.83	4.08	2.94	5.10	3.62
13	11.70	9.25	5.80	5.72	3.92	2.82	5.12	3.66
20	11.40	8.64	5.22	5.46	3.71	2.62	5.05	3.64
27	11.59	8.77	6.41	5.76	3.90	2.81	5.28	3.75
1925								
Jan. 3	11.58	9.02	5.65	6.12	4.16	3.00	5.62	4.20
10	11.62	9.00	5.62	6.09	4.13	2.80	5.72	4.22
17	11.48	9.02	5.80	6.27	4.20	2.88	5.16	4.04
24	11.22	9.12	5.92	6.40	4.53	3.12	5.35	4.05
31	11.20	9.15	6.12	6.39	4.68	3.33	5.38	4.05
Feb. 7	11.00	9.00	6.02	6.42	4.74	3.33	5.00	4.20
14	10.58	9.00	6.38	6.17	4.57	3.31	5.34	4.24
21	10.50	9.22	6.68	6.39	4.61	3.22	5.30	4.25
28	10.78	9.38	6.88	6.50	4.72	3.36	5.30	4.20
Mar. 7	10.88	9.45	6.90	6.70	4.94	3.48	5.48	4.31
14	10.83	9.73	7.06	6.82	5.06	3.64	4.68	4.32
21	10.90	9.77	7.05	6.87	4.99	3.64	5.53	4.18
28	10.90	10.03	7.21	7.03	5.06	3.56	5.06	4.21
Apr. 4	10.91	10.00	7.12	7.18	5.04	3.33	5.86	4.36
11	10.88	10.02	7.16	7.38	5.33	3.68	6.14	4.49
18	10.87	10.00	7.26	7.54	5.53	3.80	6.32	4.68
25	10.42	9.44	6.97	7.26	5.24	3.69	6.28	4.68
May 2	10.32	9.48	7.12	7.48	5.43	3.72	6.21	4.68
9	10.65	9.81	7.37	7.85	5.73	3.86	6.42	4.74
16	10.74	10.03	7.40	7.91	5.80	3.95	6.38	5.08
23	10.62	9.87	7.38	7.40	5.36	3.77	6.62	5.24
30	10.72	9.90	7.42	7.40	5.31	3.62	6.51	5.02
June 6	10.91	10.02	7.43	7.66	5.31	3.42	6.50	4.83
13	10.91	9.92	7.44	7.70	5.27	3.32	6.27	4.55
20	10.70	9.83	7.28	7.30	5.02	3.22	6.30	4.58
27	11.38	10.46	7.70	7.91	5.42	3.61	6.54	4.70

1 Beef yearlings excluded.

Classification of livestock changed July 1, 1925.

33764-27-14

TABLE 73.—Cattle and calves: Weekly average price per 100 pounds, 1921-1925—Continued

CHICAGO—Continued

		Slaughter cattle—Continued								
Week ended—	Light yearling steers and heifers under 850 pounds, good and choice	Heifers		Cows			Bulls			
		850 pounds up, good and choice	All weights, common and medium	Good and choice	Common and medium	Canner and cutter	Beef 1,500 pounds up, good and choice	Beef under 1,500 pounds, good and choice <sup>1</sup>	Canner to medium (canner and bologna)	
	Dolls.	Dolls.	Dolls.	Dolls.	Dolls.	Dolls.	Dolls.	Dolls.	Dolls.	
July 1925										
July 4	11.72	10.44	7.85	7.78	5.10	3.42	5.86	6.50	4.70	
11	11.92	10.42	7.85	7.54	4.79	3.55	5.78	6.38	4.50	
18	11.94	10.52	7.62	7.88	4.92	3.34	5.88	6.42	4.55	
25	12.12	10.74	7.30	7.92	4.80	3.25	5.85	6.35	4.55	
Aug. 1	12.30	10.75	7.12	7.88	4.75	3.27	5.88	6.30	4.50	
8	12.48	10.78	7.25	8.08	4.92	3.25	5.88	6.30	4.48	
15	12.05	10.75	7.15	8.02	4.97	3.21	5.80	6.08	4.61	
22	11.80	9.88	6.40	7.50	4.51	3.36	5.75	6.06	3.96	
29	12.00	9.92	6.35	7.44	4.72	3.30	5.75	6.04	4.06	
Sept. 5	12.02	9.58	6.15	6.98	4.30	3.16	5.75	5.97	3.97	
12	12.09	9.75	6.25	7.28	4.68	3.23	5.75	6.02	3.92	
19	12.30	10.38	6.85	7.00	5.06	3.42	5.78	6.08	4.06	
26	12.10	10.38	6.85	7.75	4.96	3.47	5.88	6.30	4.24	
Oct. 3	12.05	10.08	6.52	7.64	4.82	3.46	5.88	6.12	4.27	
10	12.00	9.75	6.30	7.28	4.70	3.54	5.88	6.05	4.26	
17	11.80	9.62	6.12	7.08	4.55	3.38	5.80	6.14	4.35	
24	11.02	9.02	6.12	7.12	4.00	3.36	5.81	6.14	4.40	
31	11.52	9.40	6.02	7.08	4.08	3.42	5.84	6.12	4.38	
Nov. 7	11.28	9.30	6.00	6.92	4.05	3.48	5.76	6.16	4.51	
14	11.12	9.12	5.95	7.08	4.71	3.60	5.81	6.18	4.58	
21	10.95	9.11	5.18	7.28	4.94	3.64	5.88	6.14	4.61	
28	10.78	9.00	5.16	7.36	5.02	3.64	5.88	6.14	4.60	
Dec. 5	10.85	9.20	6.52	7.60	5.32	3.66	6.00	6.30	4.69	
12	10.38	8.94	6.08	7.60	5.44	3.68	6.00	6.30	4.68	
19	10.30	8.82	6.85	7.38	5.20	3.82	6.00	6.35	4.74	
26	10.31	9.06	6.64	7.25	5.10	3.80	6.00	6.35	4.74	
Jan. 1926										
Jan. 2	10.25	9.20	7.05	7.33	5.29	3.97	6.18	6.56	5.20	

Slaughter calves

Feeder and stocker cattle and calves

Week ended—	Slaughter calves						Feeder and stocker cattle and calves				
	Under 100 pounds, medium to choice	Under 190 pounds, common	100 to 250 pounds, medium to choice	250 pounds up, medium to choice	100 pounds up, common	100 pounds up, common to choice	750 pounds up, common to choice	Under 750 pounds, common to choice	All weights, inferior	Cows and heifers, common to choice	Calves, common to choice
	Dolls.	Dolls.	Dolls.	Dolls.	Dolls.	Dolls.	Dolls.	Dolls.	Dolls.	Dolls.	Dolls.
July 1923											
July 7	6.66	6.78	9.00	7.38	5.66	7.15	6.50	4.34	4.50	4.50	
14	10.75	7.30	9.55	7.08	5.58	7.14	6.47	4.14	4.58		
21	9.92	6.88	8.60	7.10	5.08	7.12	6.43	4.12	4.62		
28	10.22	6.50	9.12	7.16	6.66	6.99	6.15	4.02	4.44		
Aug. 4	10.18	6.35	9.82	6.95	6.00	6.88	6.00	3.95	4.28		
11	10.62	6.91	9.67	7.00	5.31	7.10	6.20	4.04	4.27		
18	10.12	6.55	9.40	6.98	5.12	7.47	6.50	4.12	4.50		
25	10.78	6.60	9.95	6.76	4.88	7.24	6.38	4.12	4.50		
Sept. 1	10.08	6.38	9.16	6.28	4.78	7.42	6.41	4.12	4.34		
8	9.94	6.59	8.64	6.28	4.79	7.45	6.40	4.12	4.25		
15	10.75	7.25	9.45	6.72	5.28	7.25	6.52	4.17	4.38		
22	11.06	7.28	9.62	6.72	5.56	7.02	6.12	3.85	4.18		
29	10.50	6.88	9.50	6.52	5.46	7.02	6.12	3.88	4.22		
Oct. 6	10.60	6.82	9.20	6.48	5.32	7.02	6.16	3.88	4.20		
13	10.42	7.00	9.40	6.05	5.32	6.85	6.02	3.80	4.10		
20	10.30	6.98	9.12	6.50	5.45	6.64	6.02	3.80	4.10		
27	9.30	6.62	8.82	6.02	4.92	6.38	5.76	3.68	3.00		

<sup>1</sup> Beef yearlings excluded.

TABLE 73.—Cattle and calves: Weekly average price per 100 pounds, 1921-1925—Continued

## CHICAGO—Continued

Week ended—	Slaughter calves					Feeder and stocker cattle and calves				
	Under 190 pounds, medium to choice	Under 190 pounds, cull and common	190 to 260 pounds, medium to choice	260 pounds up, medium to choice	190 pounds up, cull and common	Steers			Cows and heifers, common to choice	Calves, common to choice
	Dolls.	Dolls.	Dolls.	Dolls.	Dolls.	750 pounds up, common to choice	Under 750 pounds, common to choice	All weights, inferior	Dolls.	Dolls.
1923										
Nov. 3	8.08	6.22	8.28	8.08	4.65	6.47	5.88	3.68	3.88	3.88
10	8.65	5.98	8.02	5.85	4.35	6.01	6.12	3.88	3.70	3.68
17	8.22	5.75	7.60	5.62	4.12	6.49	6.07	3.90	3.68	3.68
24	7.87	5.58	7.05	5.45	4.08	6.40	5.96	3.85	3.68	3.68
Dec. 1	8.00	5.75	7.81	5.72	4.16	6.49	6.00	4.00	3.96	3.96
8	8.85	6.18	7.88	6.10	4.45	6.63	6.15	4.00	4.03	4.03
15	8.95	6.22	7.92	6.15	4.85	6.82	5.98	3.80	4.03	4.03
22	8.02	6.18	7.78	6.20	4.02	6.60	5.86	3.62	3.85	3.85
29	10.53	7.00	8.69	6.72	5.78	6.63	5.88	3.62	3.83	3.83
1924										
Jan. 5	11.68	7.70	9.55	7.32	6.38	6.50	5.88	3.62	4.20	4.20
12	11.50	7.48	9.48	7.25	6.32	6.82	6.82	3.81	4.22	4.22
19	10.00	6.08	8.48	6.88	5.82	6.82	6.25	3.82	4.20	4.20
26	10.78	7.05	9.00	7.02	6.02	6.75	6.24	3.82	4.17	4.17
Feb. 2	11.42	7.62	9.65	7.48	6.28	6.70	6.12	3.82	4.12	4.12
9	10.88	7.45	9.25	7.18	6.02	6.66	6.12	3.82	4.12	4.12
16	10.10	6.82	8.82	6.82	5.68	6.55	6.12	3.82	4.15	4.15
23	10.30	6.88	8.90	6.05	5.55	6.62	6.14	3.82	4.25	4.25
Mar. 1	10.90	7.35	9.42	7.35	5.95	7.00	6.42	3.82	4.25	4.25
8	9.82	6.62	8.08	6.05	5.88	7.19	6.62	4.30	4.34	4.34
15	9.85	6.40	8.80	6.05	5.78	7.20	6.55	4.32	4.45	4.45
22	9.82	6.35	8.85	7.10	5.62	7.18	6.62	4.38	4.50	4.50
29	9.52	6.38	8.65	7.12	5.62	7.12	6.62	4.38	4.50	4.50
Apr. 5	9.88	6.48	8.88	7.30	5.65	7.22	6.72	4.58	4.55	4.55
12	9.72	6.45	8.62	7.15	5.88	7.35	6.79	4.75	4.62	4.62
19	8.82	5.85	7.92	6.75	5.25	7.44	6.87	4.80	4.62	4.62
26	8.40	5.20	7.58	6.42	5.00	7.70	7.10	4.88	4.62	4.62
May 3	8.35	5.18	7.55	6.30	4.98	7.85	7.22	4.98	4.65	4.65
10	8.85	5.65	7.72	6.42	5.10	8.05	7.38	5.12	4.55	4.55
17	8.48	6.32	8.20	6.75	5.25	8.30	7.45	5.10	4.62	4.62
24	8.88	6.60	8.40	6.88	5.65	8.48	7.38	5.00	4.62	4.62
31	8.97	6.28	7.62	6.50	5.50	8.19	7.00	4.94	4.50	4.50
June 7	8.48	6.10	7.92	6.80	5.35	7.88	6.81	4.88	4.42	4.42
14	9.28	6.48	7.55	6.30	5.48	7.82	6.82	4.88	4.50	4.50
21	8.62	6.18	7.20	5.88	5.38	7.82	6.75	4.88	4.32	4.32
28	8.58	6.18	7.22	5.80	5.38	7.60	6.68	4.85	4.38	4.38
July 5	9.00	6.53	7.44	5.84	5.47	7.50	6.50	4.75	4.38	4.38
12	10.25	7.42	7.95	6.00	5.85	7.50	6.60	4.75	4.38	4.38
19	9.62	6.95	7.70	5.92	5.70	7.42	6.46	4.72	4.38	4.38
26	9.35	6.60	7.62	5.75	5.50	7.12	6.25	4.50	4.25	4.25
Aug. 2	9.20	6.50	7.60	5.40	5.35	6.94	6.10	4.12	4.25	4.25
9	9.62	6.60	7.92	5.88	5.35	6.86	6.00	4.00	4.25	4.25
16	10.35	6.98	8.30	5.78	5.48	6.86	6.03	4.00	4.15	4.15
23	11.28	7.68	9.02	6.18	5.75	6.82	6.02	4.00	4.00	4.00
30	11.47	7.48	9.22	6.18	5.80	6.42	5.90	3.92	4.00	4.00
Sept. 6	11.47	7.62	9.25	6.00	5.75	6.58	6.18	4.00	4.10	4.10
13	10.68	7.08	8.80	5.88	5.50	6.78	6.28	4.05	4.25	4.25
20	10.05	6.70	8.28	5.62	5.50	6.80	6.35	4.18	4.25	4.25
27	10.78	7.50	8.65	5.62	5.55	6.50	6.25	4.12	4.25	4.25
Oct. 4	11.45	8.10	8.96	5.78	5.60	6.70	6.52	4.30	4.25	4.25
11	10.52	7.62	8.65	5.78	5.62	6.63	6.40	4.35	4.27	4.27
18	9.65	7.25	8.05	5.90	5.62	6.38	6.20	4.15	4.20	4.20
25	9.42	7.15	8.08	6.15	5.38	6.38	6.20	4.15	4.25	4.25
Nov. 1	9.48	7.28	8.20	6.10	5.22	6.36	6.08	4.08	4.25	4.25
8	9.08	6.80	7.68	5.88	5.12	6.40	6.16	4.10	4.20	4.20
15	9.12	6.60	7.82	5.88	5.12	6.30	6.02	3.94	3.82	3.82
22	8.70	6.35	7.18	5.50	5.12	6.12	5.88	3.78	4.02	4.02
29	9.16	6.50	7.47	5.50	5.12	6.10	5.90	3.84	4.00	4.00
Dec. 6	9.48	6.68	7.65	5.48	4.82	6.22	5.98	3.85	3.98	3.98
13	9.28	6.65	7.82	5.38	4.62	6.12	5.80	3.82	3.82	3.82
20	9.28	6.50	7.55	5.12	4.38	5.98	5.73	3.80	3.72	3.72
27	10.84	7.38	8.72	6.19	6.22	6.11	5.82	3.82	3.62	3.62
1925										
Jan. 3	10.88	7.10	9.08	6.68	5.78	6.12	5.76	3.76	3.75	3.75
10	10.52	6.80	8.62	5.90	5.60	6.38	6.00	3.50	3.75	3.75
17	10.82	7.35	8.88	6.38	5.65	6.30	6.08	4.25	3.77	3.77
24	10.52	7.18	8.72	6.48	5.38	6.52	6.38	4.58	3.83	3.83
31	11.02	7.48	9.42	6.52	5.48	6.62	6.32	4.68	4.00	4.00

TABLE 73.—Cattle and calves: Weekly average price per 100 pounds, 1921-1925—Continued

CHICAGO—Continued

Week ended—	Slaughter calves					Feeder and stocker cattle and calves				
	Under 190 pounds, medium to choice	Under 190 pounds, cull and common	190 to 260 pounds, medium to choice	260 pounds up, medium to choice	190 pounds up, cull and common	Steers			Cows and heifers, common to choice	Calves, common to choice
						750 pounds up, common to choice	Under 750 pounds, common to choice	All weights, inferior		
1925	Dolls.	Dolls.	Dolls.	Dolls.	Dolls.	Dolls.	Dolls.	Dolls.	Dolls.	Dolls.
Feb. 7	12.25	8.00	10.32	7.12	5.80	6.74	6.38	4.62	4.25	4.25
14	11.55	7.00	9.65	6.45	5.62	6.80	6.43	4.62	4.35	4.35
21	12.10	8.05	9.92	6.60	5.62	6.88	6.52	4.62	4.48	4.48
28	11.88	8.00	9.82	6.80	5.62	7.06	6.86	5.13	4.02	4.02
Mar. 7	12.48	8.20	10.38	7.25	5.62	7.24	7.08	6.42	4.65	4.65
14	12.20	8.20	10.25	7.25	5.62	7.58	7.34	5.72	4.95	4.95
21	10.65	7.38	9.10	6.62	5.50	7.76	7.35	5.62	5.00	5.00
28	9.65	6.62	8.10	6.10	5.12	7.70	7.22	5.62	5.00	5.00
Apr. 4	10.20	6.62	8.45	6.10	5.12	7.50	7.08	5.58	5.00	5.00
11	9.75	6.28	8.38	6.25	5.12	7.42	6.92	5.30	4.90	4.90
18	9.62	6.30	8.15	6.10	5.12	7.46	6.91	5.22	4.85	4.85
25	8.88	6.00	7.62	5.85	5.12	7.61	7.04	5.30	4.88	4.88
May 2	9.02	6.18	7.52	5.95	5.12	7.84	7.28	5.42	4.88	4.88
9	8.88	6.15	7.40	5.75	5.12	7.82	7.32	5.45	4.88	4.88
16	9.62	6.48	8.22	6.08	5.25	7.90	7.30	5.49	5.10	5.10
23	9.38	6.30	8.46	6.20	5.25	7.38	7.62	5.30	5.12	5.12
30	9.80	6.56	8.60	6.85	5.35	7.60	6.88	5.12	5.12	5.12
June 6	9.80	6.98	8.62	7.02	6.45	7.60	6.88	5.12	5.00	5.00
13	8.98	6.35	7.90	6.62	5.30	6.91	6.70	5.00	4.78	4.78
20	9.30	6.65	7.88	6.40	4.82	6.88	6.64	4.80	4.62	4.62
27	10.15	7.42	8.30	6.38	4.75	6.88	6.70	4.95	4.62	4.62

Classification of livestock changed July 1, 1925.

Week ended—	Calves (milk excluded)		Vealers		Feeder and stocker cattle and calves						
	Medium to choice	Cull and common	Medium to choice	Cull and common	Steers			Heifers, common to choice	Cows, common to choice	Calves, common to choice	
					500 pounds up	Under 500 pounds					
1925	Dolls.	Dolls.	Dolls.	Dolls.	Dolls.	Dolls.	Dolls.	Dolls.	Dolls.	Dolls.	Dolls.
July 4	7.88	4.60	10.25	7.40	7.78	6.62	7.60	6.25	5.25	3.75	3.75
11	7.70	4.50	11.42	8.18	7.76	6.62	7.60	6.25	5.12	3.75	3.75
18	6.88	4.25	11.38	7.65	7.75	6.62	7.60	6.15	5.14	3.84	3.84
25	6.32	4.18	10.58	7.25	7.65	6.62	7.40	5.06	6.12	3.90	3.90
Aug. 1	6.38	4.25	10.40	7.25	7.88	6.62	7.38	5.08	5.12	3.88	3.88
8	6.38	4.25	11.45	7.48	8.10	6.62	7.75	6.12	5.15	3.82	3.82
15	6.38	4.25	12.28	7.95	8.25	6.88	7.92	6.30	5.25	4.00	4.00
22	6.15	4.20	12.55	7.95	8.38	6.88	7.92	6.42	5.25	4.00	4.00
29	6.15	4.12	11.70	7.50	8.05	6.42	7.55	5.88	5.00	4.00	4.00
Sept. 5	6.38	4.12	11.65	7.58	7.62	5.88	7.10	5.38	4.62	3.72	3.72
12	6.08	4.16	12.25	7.88	7.85	6.10	7.31	5.62	4.62	3.62	3.62
19	6.58	4.32	12.92	8.15	8.15	6.45	7.72	6.05	5.12	3.95	3.95
26	6.15	4.38	12.30	7.75	8.25	6.62	7.98	6.25	5.25	4.00	4.00
Oct. 3	6.45	4.25	11.80	7.38	8.25	6.62	8.00	6.25	5.25	4.00	4.00
10	6.62	4.25	11.85	7.32	8.04	6.53	7.80	6.05	5.15	4.00	4.00
17	6.62	4.25	10.80	7.00	8.04	6.50	7.82	6.08	5.18	4.00	4.00
24	6.62	4.25	10.80	7.00	8.00	6.38	7.75	6.00	5.25	4.00	4.00
31	6.62	4.25	11.30	7.15	8.00	6.38	7.75	6.00	5.25	4.00	4.00
Nov. 7	6.62	4.25	10.92	7.05	8.00	6.38	7.75	6.00	5.25	4.00	4.00
14	6.58	4.35	10.05	7.08	8.10	6.48	7.85	6.10	5.35	4.00	4.00
21	6.45	4.50	10.25	6.85	8.24	6.60	8.06	6.48	5.38	4.12	4.12
28	6.25	4.30	10.55	7.12	8.38	6.67	8.12	6.72	5.38	4.12	4.12
Dec. 5	6.20	4.50	10.80	7.25	8.38	7.06	8.12	6.75	5.38	4.12	4.12
12	6.58	4.90	11.45	7.75	8.29	6.97	8.04	6.70	5.38	4.12	4.12
19	6.75	5.00	10.78	7.68	8.12	6.85	7.88	6.50	5.38	4.12	4.12
26	6.75	5.00	11.00	7.75	8.07	6.66	7.84	6.42	5.38	4.12	4.12
1926											
Jan. 2	6.75	5.00	12.32	8.78	8.12	6.03	7.91	6.40	5.38	4.12	4.12

TABLE 73.—Cattle and calves: Weekly average price per 100 pounds, 1921-1925—Continued

EAST ST. LOUIS

Week ended—	Beef steers								Butcher cattle		
	Medium and heavy weight, 1,100 pounds up				Lightweight, under 1,100 pounds				Heifers, common to choice	Cows, common to choice	Bulls, bologna, and beef
	Choice and prime	Good	Medium	Common	Choice and prime	Good	Medium	Common			
1921	Dolls.	Dolls.	Dolls.	Dolls.	Dolls.	Dolls.	Dolls.	Dolls.	Dolls.	Dolls.	Dolls.
Jan. 8	12.00	10.28	8.05	7.80	12.00	10.28	8.05	7.83	8.18	0.50	0.00
15	11.33	9.90	8.45	7.75	11.33	9.90	8.35	7.18	8.05	6.35	0.05
22	10.88	9.28	8.15	7.58	10.38	9.18	7.98	7.05	7.65	0.30	6.00
29	9.50	8.68	7.78	7.20	9.60	8.55	7.53	6.83	6.98	0.03	6.00
Feb. 5	8.70	7.93	7.05	6.53	8.70	7.80	6.80	6.03	6.75	5.45	5.45
12	8.70	8.13	7.30	6.83	8.70	7.90	6.95	6.13	7.05	5.58	5.25
19	9.28	8.58	7.78	6.93	9.20	8.30	7.35	6.35	7.25	5.55	5.18
26	10.00	9.23	8.23	7.40	9.93	8.95	7.98	6.00	7.75	5.83	5.05
Mar. 5	10.13	9.43	8.50	7.75	10.13	9.18	8.25	7.28	8.03	6.03	5.30
12	10.07	9.37	8.70	7.83	10.05	9.25	8.48	7.45	8.05	0.41	5.83
19	9.90	9.16	8.40	7.78	9.83	9.03	8.28	7.33	7.82	6.28	5.70
26	9.88	9.20	8.03	7.95	9.83	9.06	8.35	7.50	8.03	6.35	5.63
Apr. 2	9.38	8.90	8.32	7.68	9.60	8.82	8.15	7.23	7.93	6.45	5.73
9	9.26	8.63	7.95	7.35	9.35	8.68	7.80	6.60	7.83	6.30	5.68
16	8.90	8.41	7.79	7.26	9.00	8.43	7.08	6.83	7.75	6.25	5.25
23	8.77	8.24	7.57	7.03	8.92	8.28	7.58	6.77	7.69	6.08	5.25
30	8.40	7.93	7.41	6.97	8.68	8.04	7.48	6.81	7.48	5.88	5.38
May 7	8.95	8.47	7.98	7.46	8.95	8.50	8.06	7.24	7.81	0.20	5.68
14	9.00	8.69	8.12	7.52	9.10	8.65	8.14	7.29	7.93	6.25	5.70
21	9.00	8.70	7.95	7.27	9.18	8.68	8.01	7.07	7.80	0.13	5.70
28	8.04	8.18	7.68	6.99	8.66	8.36	7.70	6.62	7.60	5.68	5.38
June 4	8.66	8.22	7.69	7.14	8.99	8.50	7.81	6.78	7.25	5.41	5.16
11	8.55	8.13	7.48	6.93	8.88	8.21	7.51	6.58	7.25	5.25	5.15
18	8.50	8.11	7.41	6.81	8.75	8.13	7.43	6.45	7.18	5.13	5.00
25	8.45	7.95	7.25	6.64	8.68	8.05	7.24	6.27	7.13	4.08	4.88
July 2	8.16	7.48	6.70	6.03	8.43	7.50	6.73	5.78	6.78	4.50	4.30
9	8.19	7.59	7.00	6.31	8.63	7.74	6.99	6.03	7.08	4.69	4.25
16	8.49	7.90	7.34	6.40	9.00	8.15	7.36	6.21	7.35	4.95	4.78
23	8.72	8.25	7.60	6.58	9.15	8.53	7.75	6.40	7.48	4.98	5.05
30	9.11	8.62	7.77	6.07	9.43	8.59	7.95	6.46	7.46	4.88	5.10
Aug. 6	9.36	8.85	7.92	6.49	9.50	9.00	8.06	6.34	7.13	4.77	4.83
13	9.85	9.20	8.16	6.69	9.87	9.28	8.05	6.37	7.28	4.85	4.85
20	10.10	9.42	8.00	6.45	10.20	9.48	7.93	6.10	7.25	4.73	4.88
27	9.75	8.93	7.38	5.83	9.95	9.00	7.38	5.70	7.15	4.43	4.73
Sept. 3	9.66	8.84	7.19	5.20	10.01	9.05	6.95	4.70	7.18	4.03	4.73
10	9.50	8.65	6.83	5.00	9.90	8.83	6.80	4.63	7.23	4.63	4.68
17	9.38	8.60	6.93	5.15	9.88	8.73	6.83	4.78	7.40	4.75	4.70
24	9.24	8.20	6.65	5.00	9.88	8.63	6.63	4.63	7.50	4.03	4.70
Oct. 1	9.18	8.22	6.50	4.88	9.03	8.75	6.48	4.43	7.40	4.58	4.75
8	9.35	8.75	6.78	4.88	10.30	9.12	6.76	4.50	7.43	4.63	4.68
15	9.38	8.88	6.86	4.85	10.63	9.38	6.85	4.63	7.38	4.58	4.63
22	9.43	8.88	6.93	4.85	10.92	9.63	6.88	4.53	7.33	4.60	4.63
29	9.53	8.90	6.83	5.08	11.05	9.60	6.95	4.53	7.03	4.50	4.65
Nov. 5	9.65	8.90	6.90	5.25	11.12	9.65	7.05	4.62	7.20	4.62	4.65
12	9.30	8.38	6.50	5.10	11.12	9.50	6.75	4.48	7.18	4.55	4.72
19	9.12	8.05	6.12	4.88	10.88	9.25	6.50	4.38	6.92	4.38	4.58
26	9.28	8.31	6.47	5.08	10.62	9.10	6.75	4.75	6.81	4.34	4.50
Dec. 3	9.35	8.38	6.68	5.00	10.48	9.18	6.85	4.75	6.80	4.38	4.42
10	9.50	8.52	6.86	5.44	10.42	9.12	7.09	5.19	6.90	4.48	4.25
17	9.28	8.28	6.78	5.48	10.82	9.00	7.05	5.25	6.88	4.52	4.25
24	9.00	8.10	6.75	5.42	10.10	8.65	6.92	5.20	6.72	4.38	4.25
31	8.88	8.10	6.95	5.62	9.72	8.55	7.10	5.45	6.75	4.60	4.42
1922											
Jan. 7	8.88	8.06	6.60	5.58	9.50	8.50	7.08	5.45	6.62	4.50	4.68
14	8.86	8.05	6.94	5.70	9.52	8.60	7.10	5.55	6.58	4.60	4.80
21	8.88	8.05	7.09	5.97	9.62	8.60	7.30	5.70	6.85	4.83	4.92
28	8.75	7.95	7.01	6.03	9.25	8.23	7.14	5.83	6.55	4.72	4.92
Feb. 4	7.88	6.99	6.09	5.09	7.88	7.02	5.84	4.58	5.98	4.58	4.50
11	7.95	7.00	6.12	5.12	7.90	7.00	5.92	4.68	6.08	4.82	4.60
18	7.95	7.08	6.18	5.18	7.96	7.08	6.06	4.65	6.05	4.74	4.42
25	8.00	7.20	6.34	5.34	8.02	7.17	6.19	4.62	6.12	4.70	4.30
Mar. 4	8.31	7.63	6.64	5.64	8.12	7.36	6.30	4.65	6.25	5.10	4.58
11	8.07	7.35	6.74	5.82	8.22	7.40	6.59	4.65	6.35	5.35	4.92
18	8.72	8.14	7.45	6.06	8.65	8.05	7.42	6.49	6.28	5.25	4.92
25	8.50	7.98	7.30	6.49	8.53	7.96	7.28	6.38	6.20	5.28	4.95



TABLE 73.—Cattle and calves: Weekly average price per 100 pounds, 1921-1925—Continued

## EAST ST. LOUIS—Continued

Week ended—	Deaf steers								Butcher cattle		
	Medium and heavy weight, 1,100 pounds up				Lightweight, under 1,100 pounds				Heifers, com- mon to choice	Cows, com- mon to choice	Bulls, bo- logna, and beef
	Choice and prime	Good	Medium	Com- mon	Choice and prime	Good	Medium	Com- mon			
1922	Dolls.	Dolls.	Dolls.	Dolls.	Dolls.	Dolls.	Dolls.	Dolls.	Dolls.	Dolls.	Dolls.
Apr. 1	8.62	7.98	7.36	6.50	8.62	7.98	7.35	6.48	6.35	5.32	4.98
8	8.66	8.06	7.40	6.59	8.64	8.03	7.38	6.50	6.46	5.36	5.00
15	8.70	8.08	7.39	6.42	8.68	8.01	7.24	6.42	6.45	5.38	4.92
22	8.86	8.28	7.50	6.51	8.80	8.22	7.44	6.51	6.76	5.50	5.08
29	8.89	8.36	7.70	6.80	8.80	8.34	7.69	6.80	7.02	5.62	5.12
May 6	8.93	8.49	7.86	6.90	8.93	8.49	7.82	6.96	7.56	5.90	5.28
13	8.95	8.52	7.84	6.96	8.95	8.52	7.84	6.96	7.62	5.92	5.38
20	8.83	8.40	7.74	6.91	8.88	8.42	7.76	6.91	7.70	5.82	5.35
27	8.81	8.40	7.74	6.90	8.88	8.42	7.77	6.92	7.72	5.40	5.18
June 3	8.88	8.55	7.92	7.03	8.88	8.48	7.92	6.92	7.69	5.38	5.12
10	9.10	8.76	8.12	7.22	9.16	8.82	8.16	6.99	7.65	5.62	5.12
17	9.28	8.85	8.12	7.22	9.16	8.80	8.13	7.10	7.48	5.25	4.92
24	9.46	9.08	8.21	7.60	9.24	8.80	8.10	6.87	7.15	4.95	5.08
July 1	9.50	9.11	8.16	6.78	9.35	8.76	8.00	6.47	6.96	4.88	5.00
8	9.88	9.44	8.58	7.60	9.75	9.19	8.34	6.75	7.31	5.16	5.09
15	10.00	9.60	8.68	7.32	9.88	9.25	8.42	6.65	7.90	5.40	5.25
22	10.00	9.50	8.50	7.15	9.88	9.25	8.25	6.65	7.75	4.90	5.25
29	10.00	9.42	8.25	6.60	9.88	9.18	8.08	6.10	7.50	4.88	5.20
Aug. 5	10.40	9.78	8.52	6.95	10.20	9.52	8.40	6.32	7.68	5.12	5.02
12	10.35	9.65	8.40	6.52	10.08	9.44	8.32	6.18	7.60	4.95	4.78
19	10.53	9.90	8.67	6.72	10.30	9.70	8.61	6.35	7.52	5.12	4.90
26	10.54	9.84	8.55	6.63	10.50	9.80	8.47	6.04	7.62	5.08	5.00
Sept. 2	10.52	9.87	8.50	6.48	10.50	9.85	8.50	5.92	7.38	5.00	5.00
9	10.62	10.00	8.58	6.50	10.58	9.94	8.58	6.10	7.38	5.00	5.00
16	10.74	10.02	8.50	6.02	10.72	9.98	8.52	6.20	7.38	5.18	5.05
23	10.97	10.20	8.68	6.62	10.93	10.10	8.50	6.25	7.88	5.35	5.45
30	11.20	10.30	8.72	6.58	11.21	10.15	8.50	6.17	7.28	5.18	5.18
Oct. 7	11.38	10.33	8.55	6.20	11.34	10.18	8.32	5.80	6.88	4.92	4.88
14	11.55	10.35	8.42	5.85	11.48	10.20	8.26	5.55	7.08	4.98	4.95
21	11.91	10.69	8.58	5.98	11.81	10.38	8.30	5.60	7.32	5.18	5.09
28	12.12	10.62	8.68	6.28	12.12	10.55	8.42	5.94	7.25	5.18	5.08
Nov. 4	12.12	10.56	8.48	6.02	12.12	10.51	8.28	5.78	7.20	4.90	4.95
11	12.12	10.52	8.36	6.10	12.12	10.47	8.18	5.82	7.12	4.82	4.88
18	12.12	10.46	8.22	6.00	12.12	10.40	8.04	5.75	7.12	4.96	5.00
25	12.12	10.26	7.92	5.92	12.12	10.15	7.70	5.68	7.08	4.96	5.00
Dec. 2	12.12	10.41	8.22	6.06	12.12	10.28	7.97	5.81	7.09	4.88	5.08
9	12.12	10.35	8.20	6.08	12.12	10.28	7.98	5.88	7.05	4.88	5.00
16	12.38	10.42	8.18	6.22	12.38	10.42	8.18	6.22	7.12	5.10	5.11
23	12.25	10.30	8.00	6.12	12.25	10.30	8.00	6.12	7.08	5.12	5.12
30	12.00	10.25	8.00	6.12	12.06	10.25	7.99	6.12	7.00	5.12	5.12
1923											
Jan. 6	12.00	10.30	8.32	6.44	12.00	10.36	8.30	6.51	7.09	5.44	5.22
13	12.00	10.40	8.50	6.64	12.00	10.40	8.50	6.64	7.12	5.50	5.12
20	11.92	10.42	8.64	6.82	11.92	10.42	8.64	6.82	7.12	5.45	5.39
27	11.78	10.30	8.58	6.82	11.78	10.36	8.58	6.82	7.20	5.35	5.50
Feb. 3	11.35	9.94	8.30	6.54	11.32	9.84	8.30	6.54	7.16	5.25	5.28
10	11.20	10.01	8.50	6.75	11.20	9.95	8.28	6.58	7.32	5.38	5.25
17	10.75	9.72	8.36	6.72	10.75	9.62	8.28	6.58	7.32	5.38	5.25
24	10.62	9.62	8.42	6.62	10.62	9.53	8.20	6.71	7.32	5.52	5.52
Mar. 3	10.50	9.65	8.54	7.04	10.50	9.55	8.26	6.80	7.32	5.62	5.62
10	10.42	9.88	8.51	7.10	10.42	9.52	8.31	6.88	7.38	5.75	6.60
17	10.28	9.57	8.52	7.20	10.28	9.44	8.33	6.66	7.38	5.95	5.98
24	10.05	9.42	8.50	7.20	10.05	9.35	8.28	6.58	7.38	6.13	5.75
Apr. 7	9.88	9.25	8.38	7.18	9.88	9.20	8.20	6.39	7.04	6.08	5.82
14	9.64	9.33	8.48	7.31	9.62	9.28	8.41	7.14	7.05	6.08	5.82
21	9.88	9.20	8.44	7.28	9.82	9.10	8.18	7.07	7.56	6.05	5.92
28	10.00	9.35	8.42	7.20	9.85	9.12	8.22	7.07	7.48	6.12	5.68
May 5	10.05	9.42	8.50	7.32	9.98	9.30	8.30	7.12	7.50	6.30	5.82
12	10.05	9.44	8.52	7.34	9.98	9.24	8.32	7.12	7.60	6.38	5.88
19	10.10	9.54	8.64	7.62	10.02	9.30	8.30	7.24	7.75	6.38	5.98
26	10.25	9.74	8.84	7.62	10.17	9.54	8.60	7.35	7.85	6.52	6.20
June 2	10.49	9.90	9.20	7.72	10.34	9.81	8.96	7.41	7.98	6.38	6.10
9	10.66	10.11	9.20	7.82	10.57	9.90	9.08	7.42	8.19	6.24	5.92
16	10.90	10.23	9.32	7.95	10.74	10.01	9.68	7.28	8.34	5.88	5.58
23	10.88	10.17	9.00	7.37	10.70	9.62	8.76	6.80	8.18	5.88	5.58
30	11.04	10.32	9.27	7.28	10.86	10.08	9.01	6.90	8.18	5.95	5.62
	11.60	10.20	9.04	6.92	10.80	9.98	8.70	6.56	7.85	5.55	5.60

TABLE 73.—Cattle and calves: Weekly average price per 100 pounds, 1921-1925—Continued

		Canners and cutters		Veal calves		Feeder steers		Stock cattle			
Week ended—		Cows and heifers	Canner steers	Light to medium weight, medium to choice	Heavy weight, common to choice	Heavy, 1,000 pounds up, common to choice	Light and medium, 750 to 1,000 pounds, common to choice	Steers, common to choice	Cows and heifers, common to choice	Calves	
										Good and choice	Common and medium
		Dolls.	Dolls.	Dolls.	Dolls.	Dolls.	Dolls.	Dolls.	Dolls.	Dolls.	Dolls.
1921											
Jan.	8	3.95	4.15	10.78	7.30	7.68	7.05	6.20	4.93	6.75	5.00
	15	3.88	4.25	10.20	7.00	7.83	7.28	6.45	5.08		5.63
	22	3.88	4.33	10.15	7.15	7.88	7.38	6.78	5.20	7.00	5.63
	29	3.97	4.20	10.45	7.13	7.55	7.10	6.58	5.25	7.00	5.63
Feb.	5	3.74	4.20	10.38	6.78	6.70	6.33	5.70	4.93	6.80	5.30
	12	3.83	4.15	9.83	7.28	6.75	6.38	5.75	5.00	6.75	5.25
	19	3.55	3.95	9.53	7.58	7.15	6.78	6.03	4.73	6.70	5.25
	26	3.43	4.20	9.95	7.63	7.48	7.10	6.13	4.73	6.63	5.40
Mar.	5	3.55	4.20	9.88	7.58	7.70	7.53	6.45	5.03	6.70	5.73
	12	3.90	4.13	9.73	7.28	8.03	7.78	6.63	5.33	6.83	5.88
	19	4.13	4.13	9.70	7.00	8.00	7.75	6.03	5.38	6.83	5.88
	26	4.08	4.23	9.40	7.10	8.03	7.80	6.78	5.45	6.90	5.88
Apr.	2	4.00	4.13	7.80	7.00	7.88	7.63	6.75	5.50	7.00	5.88
	9	3.93	4.03	7.48	6.93	7.60	7.45	6.63	5.35	7.00	5.88
	16	3.88	3.88	7.68	6.88	7.33	7.33	6.35	5.25	6.95	5.88
	23	3.73	3.88	7.68	6.93	7.08	7.08	6.30	5.18	6.88	5.88
	30	3.60	3.85	7.93	7.00	6.85	6.85	6.03	4.98	6.83	5.88
May	7	3.63	3.95	8.40	7.05	7.00	7.00	5.90	4.88		
	14	3.65	3.63	8.25	7.13	7.00	7.00	6.00	4.88		
	21	3.45	3.90	8.23	7.13	6.85	6.70	5.93	4.53		
	28	3.95	3.58	7.62	6.65	6.57	6.44	5.53	4.50	6.75	5.25
June	4	3.41	3.50	7.75	6.41	6.40	6.28	5.31	4.48	6.47	5.06
	11	3.28	3.50	8.08	6.38	6.28	6.08	5.13	4.35	6.30	5.00
	18	3.28	3.50	8.23	6.35	6.38	6.13	5.13	4.25		
	25	3.03	3.33	8.28	6.25	6.33	6.03	5.08	4.00		
July	2	2.95	3.10	8.83	5.90	5.83	5.45	4.58	3.80		
	9	2.45	3.00	8.25	5.88	5.75	5.38	4.50	3.75		
	16	2.75	3.10	8.58	6.15	5.75	5.38	4.50	3.75		
	23	2.65	3.15	8.23	6.25	5.83	5.45	4.65	3.75		
	30	2.63	3.35	8.13	6.00	5.98	5.50	4.80	3.75		
Aug.	6	2.58	3.30	7.45	6.00	6.13	5.50	4.88	3.93	6.00	5.00
	13	2.50	3.20	7.30	5.90	6.33	5.93	5.15	4.25	6.00	5.00
	20	2.58	3.25	6.60	6.00	6.33	6.13	5.25	4.25	6.08	5.08
	27	2.83	3.15	7.53	6.30	6.03	5.95	4.40	4.15	6.13	5.13
Sept.	3	2.78	2.90	8.73	6.40	5.85	5.65	4.75	4.00	6.05	5.08
	10	2.45	3.00	8.55	6.00	5.63	5.38	4.75	3.93	6.00	5.00
	17	2.63	3.05	9.35	6.00	5.73	5.48	4.83	3.93	6.00	5.00
	24	2.76	3.03	9.08	5.68	5.75	5.48	4.83	3.93	5.93	4.93
Oct.	1	2.73	2.93	8.50	5.13	5.75	5.50	4.65	3.93	5.93	4.93
	8	2.85	2.90	8.75	5.20	5.75	5.50	5.00	3.93	5.75	4.65
	15	2.83	2.90	8.38	5.50	5.63	5.38	4.88	4.08	5.75	4.50
	22	2.68	2.65	8.40	5.50	5.25	5.23	4.73	4.12	5.95	4.80
	29	2.78	2.65	8.55	5.50	5.25	5.00	4.63	4.13	6.00	4.65
Nov.	5	2.95	2.88	8.72	5.50	5.42	5.13	4.72	4.12	6.00	4.78
	12	2.90	2.90	7.82	5.32	5.38	5.22	4.85	4.05	5.75	4.42
	19	2.82	2.70	7.18	5.25	5.25	5.12	4.85	3.92	5.40	4.15
	26	2.75	2.75	7.22	5.25	5.25	5.12	4.75	3.84	5.62	4.25
Dec.	3	2.75	2.78	7.25	5.40	5.25	5.12	4.75	3.75	5.70	4.25
	10	2.65	2.88	7.05	5.50	5.30	5.12	4.80	3.75	5.75	4.25
	17	2.60	2.88	6.98	5.65	5.45	5.20	4.88	3.68	5.75	4.25
	24	2.48	2.82	7.20	5.55	5.50	5.30	4.88	3.68	5.75	4.25
	31	2.75	2.75	8.78	5.50	5.60	5.25	4.88	3.75	5.75	4.25
1922											
Jan.	7	2.75	2.95	7.92	5.80	5.50	5.25	4.88	3.68	5.75	4.25
	14	2.78	3.00	8.35	6.30	5.60	5.35	4.92	3.72	5.75	4.30
	21	2.90	3.00	8.78	6.38	5.75	5.52	5.05	3.80	5.75	4.38
	28	2.03	3.00	6.60	6.55	6.75	5.62	5.12	4.00	5.85	4.60
Feb.	4	3.04	3.00	6.00	6.08	6.08	5.64	5.20	4.00	5.88	4.60
	11	3.18	3.08	9.02	6.00	5.88	5.75	5.30	4.00	5.82	4.52
	18	3.25	3.12	9.62	6.00	5.91	5.78	5.40	4.10	5.86	4.35
	25	3.11	3.15	9.20	6.55	6.25	6.12	5.80	4.08	5.88	4.38
Mar.	4	3.40	3.18	9.10	6.30	6.30	6.18	5.78	4.20	5.88	4.38
	11	3.45	3.42	8.65	6.30	6.78	6.65	6.10	4.75	6.18	4.68
	18	3.44	3.65	8.25	6.68	6.75	6.62	6.05	4.78	6.26	4.75
	25	3.38	3.75	7.38	5.90	6.55	6.35	5.92	4.92	6.25	4.90

TABLE 73.—Cattle and calves: Weekly average price per 100 pounds, 1921-1925—Continued

EAST ST. LOUIS—Continued

Week ended—	Canners and cutters		Veal calves		Feeder steers		Stock cattle			
	Cows and heifers	Canner steers	Light to medium weight, medium to choice	Heavy weight, common to choice	Heavy, 1,000 pounds up, common to choice	Light and medium, 750 to 1,000 pounds, common to choice	Steers, common to choice	Cows and heifers, common to choice	Calves	
	Dolls.	Dolls.	Dolls.	Dolls.	Dolls.	Dolls.	Dolls.	Dolls.	Dolls.	Dolls.
1922										
Apr. 1	3.38	3.75	7.38	6.00	6.50	6.25	5.78	4.58	6.30	5.08
8	3.42	3.75	7.45	6.00	6.50	6.25	5.75	4.50	6.28	5.02
15	3.44	3.75	6.75	5.82	6.50	6.34	6.10	4.50	6.25	5.00
22	3.55	3.80	6.58	5.90	6.68	6.25	6.00	4.70	6.25	5.00
29	3.72	3.92	6.70	6.05	6.68	6.25	6.00	4.82	6.25	5.00
May 6	3.88	4.12	6.85	6.25	6.68	6.25	5.92	5.00	6.25	5.00
13	4.00	4.12	7.46	6.38	6.68	6.25	5.85	5.00	6.38	4.25
20	3.90	4.08	7.85	6.30	6.52	6.10	5.62	4.95	6.38	4.43
27	3.52	3.95	7.80	6.25	6.40	6.00	5.50	4.68	6.38	4.50
June 3	2.60	3.88	8.19	6.25	6.36	6.00	5.50	4.62	6.38	4.53
10	3.45	3.88	8.50	6.25	6.52	6.15	5.58	4.65	6.38	4.62
17	3.32	3.88	7.72	6.00	6.56	6.20	5.58	4.68	6.38	4.62
24	3.12	3.88	7.05	5.15	6.28	5.98	5.35	4.50	6.38	4.62
July 1	3.10	3.75	7.32	5.00	6.12	5.88	5.25	4.35	6.38	4.60
8	3.12	3.62	7.31	5.12	5.92	5.88	5.25	4.25		
15	3.25	3.62	7.90	5.68	5.18	5.92	5.30	4.38		
22	3.14	3.62	7.05	5.50	6.26	6.00	5.38	4.20		
29	3.18	3.62	7.55	5.50	5.45	6.00	5.38	4.12		
Aug. 5	3.25	3.62	8.40	5.55	6.62	6.12	5.50	4.26		
12	3.08	3.45	8.68	5.65	5.40	6.12	5.25	4.21		
19	3.00	3.42	9.22	5.70	6.45	6.38	5.38	4.12		
26	2.98	3.45	8.98	5.72	5.50	6.38	5.38	4.12		
Sept. 2	2.88	3.48	9.32	5.85	6.50	6.38	5.38	3.90		
9	2.92	3.50	9.28	6.00	6.30	6.38	5.38	3.78		
16	3.02	3.50	9.15	6.00	6.50	6.38	5.38	3.88		
23	3.12	3.60	9.05	6.10	6.50	6.38	5.38	3.98	6.68	5.10
30	3.00	3.50	8.92	5.65	6.50	6.38	5.38	3.90	6.75	5.12
Oct. 7	2.82	3.42	8.52	5.15	6.45	6.32	5.38	3.88	6.62	5.12
14	2.82	3.18	8.38	5.38	6.50	6.38	5.38	3.88	6.62	5.12
21	2.92	3.20	8.48	5.75	6.55	6.42	5.38	3.90	6.72	5.16
28	2.92	3.35	8.38	6.00	6.60	6.48	5.38	4.00	6.82	5.00
Nov. 4	2.78	3.12	7.76	5.80	6.50	6.38	5.38	3.88	6.88	5.00
11	2.82	3.12	8.62	5.75	6.50	6.38	5.38	3.88	6.88	5.00
18	2.88	3.12	8.28	5.80	6.50	6.38	5.38	3.88	6.85	5.00
25	2.88	3.12	7.48	5.90	6.45	6.32	5.32	3.88	6.75	5.00
Dec. 2	2.97	3.12	7.84	5.75	6.38	6.19	5.31	3.92	6.75	5.00
9	2.84	3.04	8.25	5.72	6.38	6.12	5.38	3.88	6.75	5.00
16	2.88	3.12	7.95	5.68	6.42	6.22	5.38	3.88	6.70	4.88
23	2.84	3.25	8.22	5.75	6.38	6.18	5.38	3.78	6.62	4.75
30	2.88	3.25	9.06	5.88	6.38	6.12	5.38	3.75	6.62	4.75
1923										
Jan. 6	2.93	3.31	9.47	6.25	6.50	6.12	5.50	3.88	6.62	4.75
13	2.68	3.38	9.20	6.50	6.50	6.12	5.50	4.00	6.62	4.75
20	2.88	3.42	9.25	6.50	6.88	6.32	5.72	4.02		
27	2.95	3.55	9.70	6.70	7.00	6.38	5.88	4.20		
Feb. 3	3.05	3.62	9.68	7.16	6.82	6.38	5.82	4.25		
10	3.08	3.62	9.80	7.38	6.75	6.38	5.52	4.32		
17	3.00	3.68	9.92	7.50	6.75	6.38	5.52	4.38		
24	3.20	3.75	10.25	7.60	6.75	6.38	5.62	4.38		
Mar. 3	3.30	3.88	9.58	7.35	7.00	6.00	5.85	4.58		
10	3.36	4.00	8.62	6.80	7.12	6.75	6.00	4.72		
17	3.52	4.06	8.38	6.75	7.12	6.75	6.00	4.75		
24	3.81	4.10	8.52	7.20	7.12	6.75	6.00	4.75		
31	3.71	4.12	7.72	7.05	7.12	5.75	6.00	4.75		
Apr. 7	3.72	4.12	8.05	7.40	7.12	6.75	6.10	4.75		
14	3.70	4.12	7.55	6.85	7.28	6.98	6.20	4.75		
21	3.66	4.12	7.68	6.25	7.45	7.20	6.25	4.75		
28	3.58	4.12	7.62	6.25	7.50	7.25	6.25	4.75		
May 5	3.50	4.12	7.78	6.40	7.50	7.25	6.32	4.80		
12	3.60	4.28	7.78	6.50	7.50	7.32	6.45	4.88		
19	3.71	4.50	8.60	6.80	7.80	7.47	6.65	4.88		
26	3.75	4.45	8.55	6.85	7.62	7.50	6.62	4.88		
June 2	3.52	4.38	8.12	6.81	7.44	7.25	6.20	4.75		
9	3.22	4.32	8.10	6.76	7.32	7.08	6.08	4.52		
16	3.20	3.60	8.05	6.92	7.25	7.00	5.92	4.44		
23	3.15	3.75	8.08	7.25	7.25	7.00	5.92	4.42		
30	2.78	3.05	7.90	6.05	7.25	7.00	5.92	4.20		

Classification of livestock changed July 1, 1923.

TABLE 73.—Cattle and calves: Weekly average price per 100 pounds, 1921-1925—Continued

EAST ST. LOUIS—Continued

Week ended—	Slaughter cattle—Beef steers									
	1,100 pounds up				Under 1,100 pounds					
	Choice and prime	Good	Medium	Common	Choice and prime	Good	Medium	Common	Canner and cutter	
	<i>Dolls.</i>	<i>Dolls.</i>	<i>Dolls.</i>	<i>Dolls.</i>	<i>Dolls.</i>	<i>Dolls.</i>	<i>Dolls.</i>	<i>Dolls.</i>	<i>Dolls.</i>	<i>Dolls.</i>
July 1923	10.95	10.10	9.63	6.91	10.75	9.91	8.72	6.53	3.97	
7	10.95	10.12	8.88	6.88	10.81	9.88	8.62	6.55	4.08	
14	10.85	10.12	8.98	6.98	10.82	9.88	8.62	6.71	4.25	
21	11.08	10.32	9.05	7.05	10.88	9.88	8.68	6.62	4.08	
28	11.18	10.30	8.90	6.92	10.98	10.02	8.60	6.32	3.90	
Aug. 4	11.58	10.73	9.01	6.88	11.10	10.31	8.72	6.16	3.72	
11	11.08	11.00	9.20	6.98	11.70	10.70	8.92	6.28	3.68	
18	12.25	11.25	9.38	7.05	12.00	11.00	9.12	6.42	3.80	
25	12.25	11.15	9.18	6.92	12.00	10.90	8.92	6.35	3.78	
Sept. 1	12.25	11.18	9.18	6.88	12.00	10.92	8.92	6.25	3.75	
8	12.25	11.10	9.16	6.90	12.00	10.85	8.92	6.30	3.75	
15	12.18	10.98	9.02	6.88	11.95	10.72	8.80	6.28	3.75	
22	11.88	10.92	8.72	6.77	11.75	10.38	8.48	6.16	3.75	
29	11.90	10.78	8.98	6.92	11.78	10.56	8.74	6.32	3.82	
Oct. 6	11.88	10.78	8.95	6.88	11.65	10.52	8.71	6.22	3.80	
13	11.88	10.70	8.92	6.85	11.70	10.60	8.75	6.10	3.75	
20	11.85	10.62	8.80	6.82	11.75	10.62	8.68	6.08	3.75	
27	11.75	10.62	8.70	6.72	11.75	10.62	8.58	6.05	3.75	
Nov. 3	11.05	10.45	8.50	6.62	11.75	10.62	8.55	6.08	3.75	
10	11.78	10.55	8.62	6.68	11.92	10.80	8.75	6.18	3.78	
17	11.76	10.62	8.75	6.75	12.00	10.85	8.85	6.35	4.08	
24	11.75	10.62	8.81	6.81	12.00	10.88	8.94	6.41	4.12	
Dec. 1	11.75	10.62	8.70	6.70	11.80	10.75	8.80	6.40	4.12	
8	11.85	10.46	8.51	6.62	11.80	10.52	8.62	6.25	4.12	
15	11.62	10.35	8.48	6.62	11.75	10.38	8.48	6.25	4.12	
22	11.64	10.60	8.75	6.72	11.94	10.69	8.75	6.34	4.12	
Jan. 1924	11.82	10.68	8.81	6.72	11.82	10.68	8.81	6.35	4.12	
5	11.55	10.42	8.65	6.68	11.75	10.62	8.72	6.25	4.10	
12	11.00	10.46	8.70	6.78	11.68	10.62	8.76	6.28	4.08	
19	11.50	10.40	8.62	6.82	11.62	10.62	8.75	6.32	4.12	
Feb. 2	11.98	10.28	8.75	6.98	11.60	10.50	8.84	6.55	4.18	
9	11.98	10.30	8.82	7.08	11.60	10.55	8.92	6.60	4.25	
16	11.98	10.25	8.59	6.90	11.60	10.40	8.62	6.46	4.25	
23	11.60	10.50	8.80	7.06	11.60	10.50	8.80	6.56	4.25	
Mar. 1	11.50	10.50	8.82	7.08	11.60	10.50	8.82	6.58	4.25	
8	11.52	10.60	8.98	7.26	11.55	10.58	8.96	6.78	4.40	
15	11.62	10.55	9.02	7.38	11.62	10.62	9.02	6.88	4.50	
22	11.68	10.68	9.08	7.38	11.68	10.62	9.00	6.88	4.50	
29	11.75	10.75	9.12	7.38	11.75	10.62	9.00	6.88	4.50	
Apr. 5	11.88	10.92	9.30	7.50	11.80	10.80	9.25	7.00	4.60	
12	12.02	11.04	9.42	7.65	11.84	10.84	9.28	7.10	4.78	
19	11.95	10.95	9.32	7.48	11.78	10.70	9.08	6.97	4.80	
26	11.88	10.88	9.25	7.26	11.75	10.62	9.00	6.88	4.75	
May 3	11.75	10.62	9.05	7.12	11.60	10.38	8.75	6.74	4.74	
10	12.00	10.90	9.30	7.25	11.75	10.62	9.00	6.88	4.75	
17	11.82	10.83	9.28	7.25	11.58	10.45	8.92	6.88	4.75	
24	11.75	10.75	9.25	7.25	11.60	10.45	8.95	6.88	4.75	
31	11.41	10.53	9.00	7.12	11.19	10.28	8.75	6.75	4.72	
June 7	11.05	10.25	8.75	6.95	10.88	10.00	8.50	6.50	4.59	
14	11.02	10.25	8.75	6.95	10.88	10.00	8.48	6.50	4.58	
21	10.68	9.98	8.58	6.85	10.50	9.72	8.22	6.18	4.40	
28	10.98	9.62	8.18	6.45	9.98	9.22	7.72	5.68	4.12	
July 5	10.53	9.84	8.38	6.62	10.09	9.38	7.88	5.88	4.25	
12	10.60	9.85	8.35	6.60	10.10	9.32	7.85	5.88	4.35	
19	10.48	9.60	8.02	6.42	10.12	9.30	7.75	5.88	4.32	
26	10.53	9.78	8.15	6.35	10.32	9.46	7.74	5.78	4.25	
Aug. 2	11.05	10.93	8.42	6.22	10.80	9.92	7.92	5.72	4.25	
9	11.00	10.28	8.40	6.12	10.75	9.88	7.88	5.70	4.25	
16	10.70	9.88	8.02	5.75	10.45	9.60	7.58	5.58	4.12	
23	10.62	9.68	7.94	5.48	10.88	9.50	7.38	5.15	4.02	
30	10.38	9.35	7.44	5.42	10.42	9.34	7.32	5.08	3.92	
Sept. 6	10.70	9.70	7.88	5.82	10.70	9.70	7.75	5.48	4.05	
13	10.60	9.60	7.72	5.60	10.60	9.60	7.60	5.22	3.95	
20	10.72	9.72	7.65	5.30	10.78	9.85	7.62	5.25	3.88	
27	10.52	9.45	7.55	5.30	10.99	10.07	7.69	5.00	3.88	

TABLE 73.—Cattle and calves: Weekly average price per 100 pounds, 1921-1925—Continued

EAST ST. LOUIS—Continued

Week ended—		Slaughter cattle—Beef steers								
		1,100 pounds up				Under 1,100 pounds				
		Choice and prime	Good	Medium	Common	Choice and prime	Good	Medium	Common	Canner and cutter
	Dolls.	Dolls.	Dolls.	Dolls.	Dolls.	Dolls.	Dolls.	Dolls.	Dolls.	Dolls.
Oct. 1924	10.80	9.80	7.65	5.25	11.25	10.32	7.79	5.00	3.88	
4	10.88	9.78	7.65	5.25	11.30	10.35	7.80	5.00	3.88	
11	10.80	9.68	7.66	5.35	11.64	10.44	7.84	5.00	3.88	
18	10.80	9.60	7.62	5.45	11.75	10.50	7.95	5.18	3.95	
25	10.91	9.60	7.66	5.70	11.85	10.50	8.12	5.38	3.98	
Nov. 1	10.80	9.35	7.42	5.50	11.83	10.42	8.00	5.25	3.95	
8	10.75	9.30	7.30	5.38	11.85	10.38	7.88	5.12	3.80	
15	10.82	9.30	7.22	5.22	12.02	10.45	7.80	5.06	3.65	
22	11.28	9.91	7.78	5.59	12.43	10.91	8.28	5.47	3.88	
29	11.38	9.88	7.58	5.32	12.61	11.00	8.18	5.20	3.65	
Dec. 6	11.92	9.82	7.30	5.18	12.98	11.05	7.98	5.02	3.58	
13	12.13	9.03	7.35	5.45	13.28	11.15	7.98	5.20	3.80	
20	12.31	10.44	7.81	5.72	13.38	11.38	8.38	5.50	3.88	
27										
Jan. 1925	12.30	10.82	8.00	5.75	13.30	11.38	8.42	5.50	3.80	
3	12.27	10.68	8.08	5.82	13.25	11.42	8.60	5.62	3.82	
10	12.10	10.70	8.22	5.98	13.05	11.35	8.72	5.85	3.88	
17	11.78	10.45	8.08	6.00	12.78	11.18	8.60	5.85	3.88	
24	11.80	10.75	8.48	6.30	12.82	11.45	8.85	6.05	4.10	
31	11.70	10.80	8.30	6.28	12.62	11.28	8.73	6.02	4.15	
Feb. 7	11.32	10.22	8.04	6.20	12.20	10.69	8.30	5.95	4.25	
14	11.25	10.32	8.22	6.38	12.12	10.82	8.25	6.12	4.38	
21	11.35	10.46	8.48	6.69	12.10	10.84	8.48	6.42	4.62	
28	11.60	10.02	9.28	7.62	12.20	11.05	9.28	7.28	5.20	
Mar. 7	11.50	10.88	9.42	7.68	12.00	11.00	9.42	7.44	5.30	
14	11.40	10.74	9.47	7.75	11.82	10.91	9.47	7.50	5.45	
21	11.30	10.60	9.36	7.70	11.70	10.75	9.36	7.52	5.45	
28	11.18	10.62	9.47	7.76	11.70	10.82	9.40	7.50	5.42	
Apr. 4	11.25	10.58	9.58	7.84	11.80	10.94	9.54	7.68	5.62	
11	11.25	10.82	9.56	7.95	11.75	10.94	9.56	7.82	5.88	
18	10.90	10.20	9.10	7.75	11.30	10.48	9.10	7.52	5.68	
25	11.05	10.20	9.25	7.90	11.32	10.45	9.25	7.75	5.85	
May 2	10.82	10.07	9.24	7.73	11.18	10.35	9.24	7.58	5.62	
9	11.00	10.18	9.48	7.86	11.25	10.40	9.48	7.72	5.60	
16	11.00	10.18	9.42	7.69	11.25	10.50	9.42	7.56	5.52	
23	11.00	10.12	9.34	7.50	11.25	10.50	9.34	7.38	5.35	
30	11.21	10.38	9.64	7.71	11.46	10.76	9.64	7.58	5.46	
June 6	11.25	10.50	9.67	7.70	11.50	10.80	9.62	7.55	5.42	
13	11.25	10.51	9.50	7.38	11.50	10.78	9.28	7.08	5.20	
20	11.74	11.04	9.86	7.52	11.96	11.21	9.70	7.25	5.08	
27										

Classification of livestock changed July 1, 1925.

Week ended—		Slaughter cattle—Beef steers									
		1,500 pounds up, good and choice	1,100 to 1,500 pounds				Under 1,100 pounds				Canner and cutter
			Choice	Good	Medium	Common	Choice	Good	Medium	Common	
	Dolls.	Dolls.	Dolls.	Dolls.	Dolls.	Dolls.	Dolls.	Dolls.	Dolls.	Dolls.	
July 1925	12.21	12.40	11.55	9.85	7.22	12.42	11.55	9.70	8.98	4.82	
4	12.55	12.92	11.92	9.80	6.98	12.80	11.80	9.58	8.72	4.75	
11	12.68	13.05	11.85	9.50	6.78	12.92	11.70	9.35	8.56	4.75	
18	12.92	13.42	12.12	9.52	6.72	13.30	12.00	9.40	8.48	4.75	
25	13.48	14.05	12.60	9.65	6.72	13.92	12.48	9.58	8.48	4.75	
Aug. 1	13.50	14.12	12.50	9.52	6.52	14.00	12.40	9.40	8.23	4.55	
8	13.60	14.52	12.48	9.38	6.50	14.40	12.35	9.25	8.25	4.62	
15	13.50	14.05	11.95	9.05	6.20	13.85	11.75	8.75	8.03	4.40	
22	13.75	14.32	12.32	9.12	6.20	14.02	11.85	8.72	8.03	4.38	
29	13.78	14.40	12.12	8.78	6.55	14.12	11.78	8.45	8.35	3.92	
Sept. 5	13.82	14.45	12.18	8.82	6.50	14.20	11.90	8.58	8.35	3.88	
12	13.98	14.70	12.68	9.40	6.02	14.45	12.42	9.15	8.78	3.98	
19	14.00	14.75	12.75	9.42	6.03	14.50	12.50	9.18	8.83	4.00	
26											

TABLE 73.—Cattle and calves: Weekly average price per 100 pounds, 1921-1925—Continued

EAST ST. LOUIS—Continued

Week ended—	Slaughter cattle—Beef steers									
	1,500 pounds up, good and choice	1,100 to 1,500 pounds				Under 1,100 pounds				
		Choice	Good	Medium	Common	Choice	Good	Medium	Common	Canner and cutter
1925	Dolls.	Dolls.	Dolls.	Dolls.	Dolls.	Dolls.	Dolls.	Dolls.	Dolls.	Dolls.
Oct. 3	14.00	14.75	12.75	9.25	5.90	14.50	12.50	9.00	5.95	0.40
10	14.00	14.75	12.75	9.25	5.88	14.50	12.50	9.00	5.62	4.00
17	14.00	14.68	12.52	9.12	5.88	14.42	12.28	8.88	5.62	4.00
24	13.82	14.50	12.20	9.00	6.08	14.25	11.95	8.75	5.82	4.20
31	13.45	14.20	11.82	8.58	5.90	13.95	11.58	8.32	5.05	4.25
Nov. 7	13.15	13.92	11.70	8.50	5.88	13.75	11.45	8.25	5.62	4.25
14	12.78	13.52	11.50	8.68	6.12	13.40	11.25	8.42	5.88	4.50
21	12.50	13.25	11.25	8.55	6.25	13.16	11.12	8.36	6.00	4.58
28	12.50	13.25	11.25	8.69	6.50	13.25	11.25	8.56	6.22	4.75
Dec. 5	12.20	12.90	11.04	8.78	6.72	13.00	11.04	8.66	6.48	4.98
12	11.70	12.38	10.60	8.62	6.82	12.38	10.80	8.60	6.58	5.12
19	11.42	12.10	10.38	8.62	6.90	12.10	10.25	8.40	6.65	5.20
26		12.16	10.56	8.88	7.12	12.16	10.49	8.69	6.88	5.25
1926										
Jan. 2		12.05	10.48	8.74	6.95	12.05	10.48	8.62	6.68	5.18

Week ended—	Slaughter cattle—Continued							
	Light yearling steers and heifers, 800 pounds down, good and primo	Heifers		Cows			Bulls	
		350 pounds up, good and choice	All weights, common and medium	Good and choice	Common and medium	Canner and cutter	Good and choice	Canner to medium (canner and bologna)
1923	Dolls.	Dolls.	Dolls.	Dolls.	Dolls.	Dolls.	Dolls.	Dolls.
July 7	9.22	5.00	5.75	4.22	4.50	2.62	6.12	4.00
14	9.50	5.09	5.78	4.50	4.82	2.88	6.12	4.00
21	9.35	5.05	5.65	4.42	4.62	3.05	6.12	4.18
28	9.52	5.75	5.50	4.38	4.50	2.85	6.12	4.12
Aug. 4	9.72	5.75	5.50	4.38	4.60	2.75	6.20	4.12
11	9.75	5.75	5.38	4.41	4.38	2.68	6.12	3.88
18	9.05	5.80	5.12	4.55	4.30	2.42	5.92	3.46
25	10.45	6.35	5.52	4.62	4.43	2.80	5.88	3.78
Sept. 1	10.52	6.55	5.80	4.55	4.22	2.62	5.88	3.75
8	10.50	6.38	5.75	4.22	4.08	2.58	5.88	3.68
15	10.62	6.52	5.75	4.40	4.32	2.78	5.88	3.75
22	10.65	6.75	5.75	4.62	4.45	2.88	5.88	3.75
29	10.50	6.48	5.42	4.05	4.28	2.70	5.88	3.70
Oct. 6	10.85	6.60	5.58	4.35	4.32	2.82	5.88	3.65
13	10.75	6.92	5.52	4.78	4.12	2.70	5.88	3.68
20	10.82	6.75	5.25	4.75	4.15	2.65	5.88	3.62
27	10.88	6.75	5.05	4.55	4.12	2.60	5.88	3.62
Nov. 3	10.88	6.75	4.75	4.95	4.28	2.70	5.88	3.62
10	10.82	6.75	4.75	5.85	4.18	2.56	5.78	3.38
17	10.75	6.75	4.75	5.85	4.20	2.64	5.62	3.12
24	10.60	6.82	5.05	6.00	4.38	2.80	5.62	3.25
Dec. 1	11.00	6.88	5.25	6.00	4.38	2.82	5.62	3.38
8	10.80	6.58	5.25	5.90	4.18	2.82	5.62	3.18
15	10.65	6.32	5.25	5.80	4.00	2.57	5.42	3.25
22	10.50	6.12	5.25	5.85	4.10	2.70	5.32	3.25
29	10.50	6.12	5.25	6.00	4.38	2.88	5.47	3.44
1924								
Jan. 5	10.70	5.30	5.42	6.25	4.52	2.98	5.68	3.70
12	10.58	5.18	5.40	6.08	4.40	2.90	5.75	3.82
19	10.28	5.09	5.25	6.12	4.55	2.97	5.75	3.82
26	10.18	5.88	5.12	6.08	4.48	2.89	5.75	3.95
Feb. 2	10.12	7.05	5.00	6.10	4.50	2.82	5.75	4.00
9	10.22	7.65	5.00	6.32	4.72	3.02	5.92	4.15
16	10.16	7.65	5.00	6.08	4.65	2.88	5.62	4.08
23	10.18	7.85	5.00	6.15	4.58	2.92	5.75	4.12
Mar. 1	10.18	7.90	5.00	6.12	4.50	2.88	5.75	4.08
8	10.12	7.88	5.00	6.22	4.62	3.06	5.75	4.05
15	10.22	8.05	5.18	6.30	4.98	3.30	5.75	4.12
22	10.16	8.12	5.25	6.05	5.02	3.38	5.75	4.12
29	9.78	8.02	5.18	6.02	4.88	3.16	5.82	4.02

<sup>1</sup> Beef yearlings excluded.

212 STATISTICAL BULLETIN 20, U. S. DEPT. OF AGRICULTURE

TABLE 73.—Cattle and calves: Weekly average price per 100 pounds, 1921-1925—Continued

EAST ST. LOUIS—Continued

Week ended—	Slaughter cattle—Continued							
	Light yearling steers and heifers, 800 pounds down, good and prime	Heifers		Cows			Bulls	
		\$50 pounds up, good and choice	All weights, common and medium	Good and choice	Common and medium	Canner and cutter	Good and choice	Canner to medium (canner and bologna)
	Dolls.	Dolls.	Dolls.	Dolls.	Dolls.	Dolls.	Dolls.	Dolls.
1924								
Apr. 5	8.92	8.22	5.25	5.75	5.12	3.25	6.00	3.90
12	10.05	8.25	5.30	6.75	5.12	3.25	6.00	3.88
19	9.82	8.12	5.32	6.60	5.15	3.25	6.00	4.05
26	9.65	8.00	5.25	7.02	5.20	3.23	6.00	4.05
May 3	9.62	8.00	5.25	6.85	5.02	3.10	6.00	4.02
10	9.73	8.00	5.25	7.02	5.20	3.12	6.05	4.10
17	9.75	8.00	5.25	7.20	5.45	3.25	6.12	4.25
24	9.75	8.00	5.05	7.15	5.35	3.20	6.20	4.15
31	9.53	7.81	5.34	6.91	5.09	3.25	6.25	4.25
June 7	9.38	7.52	5.60	6.70	4.90	3.18	6.25	4.25
14	9.38	7.36	5.50	6.62	4.88	3.12	6.25	4.20
21	9.08	7.22	5.40	6.45	4.70	2.95	6.20	4.20
28	8.78	7.00	5.15	5.90	4.22	2.68	5.72	3.82
July 5	8.88	7.22	5.34	6.09	4.53	2.88	5.75	4.06
12	9.15	7.25	5.35	5.20	4.70	2.88	5.75	4.12
19	9.05	7.22	5.22	5.88	4.30	2.70	5.75	4.00
26	8.45	7.02	4.78	5.08	4.42	2.85	5.75	4.00
Aug. 2	9.40	9.95	4.52	6.06	4.42	2.65	5.75	3.95
9	9.60	9.89	4.50	6.25	4.48	2.80	5.75	3.99
16	9.62	9.88	4.50	6.00	4.15	2.62	5.75	3.75
23	9.72	7.02	4.55	6.82	4.65	2.68	5.55	3.68
30	9.75	7.25	4.62	5.70	4.00	2.68	5.45	3.40
Sept. 6	9.75	7.42	4.80	5.82	4.42	3.05	5.50	3.45
13	9.75	7.38	4.70	5.68	4.08	2.70	5.50	3.45
20	9.72	7.25	4.62	5.62	4.00	2.68	5.50	3.48
27	9.82	7.25	4.62	5.58	4.00	2.75	5.48	3.35
Oct. 4	9.88	7.25	4.62	5.50	4.00	2.85	5.38	3.35
11	9.88	7.25	4.62	5.50	4.00	2.75	5.38	3.25
18	10.08	7.25	4.62	5.32	3.88	2.60	5.05	3.25
25	10.12	7.25	4.62	5.42	4.12	2.92	4.88	3.25
Nov. 1	10.12	7.25	4.62	5.48	4.12	2.95	4.88	3.38
8	9.82	7.02	4.52	5.25	4.02	2.89	4.85	3.38
15	9.88	6.90	4.48	5.22	4.10	2.96	5.00	3.38
22	9.88	6.75	4.38	4.90	3.72	2.98	5.00	3.35
29	10.41	7.25	4.84	5.25	4.00	2.91	5.00	3.25
Dec. 6	10.45	7.40	4.84	5.38	4.02	2.75	4.92	3.12
13	10.30	7.25	4.75	5.38	4.00	2.76	4.80	3.02
20	10.42	7.35	4.78	5.42	4.11	2.86	4.80	3.15
27	10.50	7.50	4.88	5.44	4.12	2.87	5.00	3.44
1925								
Jan. 3	10.62	7.50	4.88	5.50	4.25	2.88	5.10	3.58
10	10.62	7.52	4.88	5.75	4.42	2.92	5.20	3.64
17	10.62	7.62	4.88	5.98	4.52	2.92	5.25	3.68
24	10.62	7.62	4.88	6.16	4.70	2.99	5.50	3.75
31	10.70	7.70	4.92	6.25	4.75	2.98	5.50	3.78
Feb. 7	10.75	7.75	4.85	6.42	4.85	3.00	5.50	3.88
14	10.48	7.76	4.75	6.32	4.75	3.08	5.50	3.88
21	10.32	7.55	5.20	6.38	4.88	3.20	5.58	3.92
28	10.90	8.02	5.40	6.68	5.15	3.32	5.62	4.00
Mar. 7	10.80	8.38	5.92	7.15	5.65	3.63	5.62	4.03
14	10.88	8.65	6.22	7.25	5.65	3.60	5.72	4.00
21	10.70	8.75	6.25	7.12	5.42	3.42	5.75	4.00
28	10.56	9.02	6.48	7.38	5.70	3.00	5.75	4.02
Apr. 4	10.83	9.18	6.68	7.45	5.82	3.62	5.75	4.12
11	10.80	9.25	6.75	7.50	5.88	3.62	5.86	4.12
18	10.85	9.52	7.12	7.58	5.88	3.80	6.00	4.12
25	10.38	9.25	8.05	7.40	5.78	3.58	6.00	4.12
May 2	10.42	9.38	7.12	7.70	6.02	3.70	6.15	4.26
9	10.42	9.38	7.12	7.80	6.20	3.80	6.25	4.38
16	10.60	9.38	7.12	7.63	6.02	3.82	6.25	4.38
23	10.62	9.38	7.02	7.28	5.00	3.55	6.25	4.35
30	10.62	9.38	6.88	7.08	5.38	3.69	6.25	4.28
June 6	10.62	9.32	6.70	7.12	5.38	3.38	6.18	4.25
13	10.50	9.12	6.45	7.00	5.25	3.23	6.12	4.08
20	10.52	9.00	6.25	6.80	4.98	3.02	6.12	4.00
27	11.05	9.20	6.60	7.18	5.35	3.42	6.12	4.20

<sup>1</sup> Beef yearlings excluded.  
Classification of livestock changed July 1, 1925.

TABLE 73.—Cattle and calves: Weekly average price per 100 pounds, 1921-1925—Continued

EAST ST. LOUIS—Continued

Week ended—		Slaughter cattle—Continued								
		Light yearling steers and heifers under 850 pounds, good and choice	Heifers		Cows			Bulls		
			850 pounds up, good and choice	All weights, common and medium	Good and choice	Common and medium	Canner and cutter	Beef 1,500 pounds up, good and choice	Beef under 1,500 pounds, good and choice <sup>1</sup>	Canner to medium (canner and bologna)
		Dolls.	Dolls.	Dolls.	Dolls.	Dolls.	Dolls.	Dolls.	Dolls.	
July	1925									
	4	11.25	9.25	8.38	6.98	5.20	3.25	5.50	6.12	4.25
	11	11.25	9.02	8.22	6.90	4.08	3.12	5.55	6.02	4.25
	18	11.35	8.88	8.85	6.88	4.78	3.08	5.62	6.00	4.20
	25	11.79	8.88	8.75	6.88	4.75	3.12	5.62	6.00	4.12
Aug.	1	12.12	8.88	8.75	6.88	4.75	3.08	5.62	6.00	4.15
	8	12.25	8.88	8.75	7.08	4.75	3.12	5.62	6.00	4.12
	15	12.25	8.88	8.75	7.12	4.75	3.05	5.48	5.90	4.02
	22	11.85	8.08	8.62	6.85	4.62	3.10	5.22	5.70	3.80
	29	11.70	8.50	8.50	6.90	4.82	3.20	5.45	5.85	3.85
Sept.	5	11.50	8.42	8.48	6.42	4.35	2.92	5.12	5.50	3.70
	12	11.55	8.22	8.25	6.58	4.50	3.05	5.00	5.38	3.63
	19	11.88	8.70	8.68	6.85	4.85	3.28	5.40	5.78	3.88
	26	11.88	8.75	8.75	6.90	4.92	3.30	5.80	6.10	4.25
Oct.	3	11.68	8.45	8.58	7.00	5.12	3.50	6.00	6.25	4.32
	10	11.40	8.15	8.40	6.85	4.85	3.35	5.80	6.05	4.15
	17	11.20	8.12	8.38	6.68	4.75	3.25	5.70	5.95	4.05
	24	11.12	8.12	8.38	6.55	4.62	3.20	5.75	6.00	4.02
	31	11.17	8.12	8.38	6.58	4.65	3.25	5.75	6.00	4.06
Nov.	7	10.98	8.05	8.30	6.62	4.75	3.38	5.75	6.00	4.12
	14	10.68	8.00	8.25	6.62	4.75	3.46	5.75	6.00	4.12
	21	10.55	8.00	8.25	6.62	4.90	3.80	5.75	6.00	4.12
	28	10.62	8.00	8.25	6.62	4.88	3.75	6.00	6.12	4.25
Dec.	5	10.75	8.30	8.40	6.70	5.05	3.88	6.00	6.12	4.30
	12	10.62	8.50	8.50	6.70	5.05	3.87	6.00	6.12	4.38
	19	10.12	8.32	8.40	6.85	5.10	3.87	6.15	6.28	4.60
	26	10.16	8.22	8.47	7.16	5.41	4.07	6.25	6.38	4.86
Jan.	1926									
	2	10.08	8.18	8.50	7.00	5.25	3.92	6.25	6.38	4.90

Week ended—		Slaughter calves					Feeder and stocker cattle and calves				
		Under 190 pounds, medium to choice	Under 190 pounds, cull and common	190 to 200 pounds, medium to choice	200 pounds up, medium to choice	190 pounds up, cull and common	Steers			Cows and heifers, common to choice	Calves, common to choice
							750 pounds up, common to choice	Under 750 pounds, common to choice	All weights, inferior		
		Dolls.	Dolls.	Dolls.	Dolls.	Dolls.	Dolla.	Dolls.	Dolls.	Dolls.	
July	1923										
	7	8.94	5.12	7.00	7.00	8.62	7.00	6.38	4.06	4.00	.....
	14	9.50	5.12	7.75	7.00	8.00	6.55	6.50	3.85	4.00	.....
	21	8.85	5.12	7.70	6.50	4.05	6.65	6.30	3.75	4.25	.....
	28	8.58	5.02	7.72	6.75	4.12	6.50	6.00	3.65	4.08	.....
Aug.	4	8.82	4.60	7.50	6.20	3.52	6.50	6.00	3.55	3.95	.....
	11	8.50	4.50	6.97	6.25	3.75	6.50	6.00	3.50	3.75	.....
	18	8.30	4.50	6.50	6.00	3.62	6.50	6.00	3.50	3.65	.....
	25	9.32	4.60	7.05	6.65	3.62	6.50	6.00	3.62	4.00	.....
Sept.	1	9.12	4.50	7.10	6.85	3.62	6.50	6.00	3.62	4.12	.....
	8	9.15	4.50	6.95	6.50	3.62	6.50	6.00	3.62	4.10	.....
	15	9.68	4.50	7.05	6.80	3.62	6.50	6.00	3.62	4.10	.....
	22	10.25	4.50	7.65	7.40	3.62	6.50	6.00	3.62	4.11	.....
	29	10.10	4.50	7.05	7.25	3.62	6.35	5.92	3.55	4.04	.....
Oct.	6	9.08	4.50	7.75	6.85	3.62	6.25	5.88	3.50	4.00	.....
	13	9.52	4.60	7.70	6.70	3.62	6.15	5.78	3.50	4.00	.....
	20	9.85	4.65	7.75	6.95	3.58	6.05	5.68	3.50	3.95	.....
	27	8.05	4.75	7.55	6.35	3.60	6.00	5.75	3.50	3.72	.....
Nov.	3	8.98	4.75	7.15	6.00	3.50	5.78	5.50	3.42	3.62	.....
	10	8.10	4.40	6.40	5.65	3.18	5.62	5.25	3.38	3.62	.....
	17	8.42	4.40	6.25	5.60	3.00	5.62	5.25	3.38	3.45	3.35
	24	8.00	4.30	6.25	5.50	3.00	5.32	5.45	3.58	3.50	3.25

<sup>1</sup> Beef yearlings excluded.



TABLE 78.—Cattle and calves: Weekly average price per 100 pounds, 1921-1925—Continued

EAST ST. LOUIS—Continued

Week ended—	Slaughter calves					Feeder and stocker cattle and calves				
	Under 100 pounds, medium to choice	Under 100 pounds, cull and common	100 to 200 pounds, medium to choice	200 pounds up, medium to choice	100 pounds up, cull and common	Steers			Cows and heifers, common to choice	Calves, common to choice
						750 pounds up, common to choice	Under 750 pounds, common to choice	All weights, inferior		
1923										
Dec. 1	\$ 12	4.50	6.25	5.50	3.00	5.88	5.50	3.62	3.50	5.25
8	8.75	4.40	6.65	5.90	3.02	5.88	5.50	3.62	3.50	5.25
15	8.55	4.62	6.65	6.00	3.12	5.88	5.50	3.62	3.50	5.25
22	8.22	4.75	6.50	5.90	3.12	5.88	5.50	3.62	3.50	5.25
29	9.09	4.75	6.50	5.75	3.12	5.88	5.50	3.62	3.50	5.25
1924										
Jan. 5	10.25	5.00	6.65	5.95	3.12	5.88	5.50	3.62	3.62	5.25
12	10.62	5.40	7.85	6.35	3.22	5.88	5.50	3.62	3.62	5.25
19	10.05	5.10	7.65	5.90	3.25	5.88	5.58	3.62	3.70	5.25
26	10.30	5.00	8.15	5.75	3.25	6.00	5.75	3.62	3.78	5.25
Feb. 2	10.42	5.45	8.62	6.20	3.30	6.00	5.75	3.62	3.88	5.25
9	10.28	5.50	8.00	6.45	4.00	6.00	5.75	3.62	3.88	5.25
16	10.52	5.50	9.22	6.50	4.00	6.00	5.75	3.62	3.88	5.25
23	10.62	5.50	9.38	6.50	4.00	6.00	5.75	3.62	3.95	5.25
Mar. 1	10.18	5.60	9.00	6.50	4.00	6.00	5.75	3.65	4.00	5.25
8	8.65	5.35	8.05	6.45	4.00	6.30	6.00	3.92	4.05	5.25
15	9.28	5.25	8.65	6.40	4.00	6.35	6.00	4.00	4.12	5.25
22	9.02	5.25	8.40	6.50	4.00	6.38	6.00	4.00	4.20	5.25
29	8.85	5.25	8.25	6.70	4.00	6.38	6.00	4.00	4.25	5.25
Apr. 5	9.05	5.25	8.40	7.00	4.00	6.75	6.35	4.25	4.25	5.25
12	8.92	5.25	8.32	7.00	4.00	6.75	6.38	4.25	4.25	5.25
19	8.95	5.25	7.70	6.80	4.00	6.75	6.38	4.25	4.32	5.25
26	7.90	5.15	7.30	6.75	4.00	6.75	6.38	4.32	4.35	5.25
May 3	7.78	5.00	6.60	6.75	4.00	6.75	6.38	4.38	4.38	5.25
10	8.05	5.00	7.35	6.62	4.00	6.82	6.45	4.38	4.38	5.25
17	8.52	5.20	7.65	6.62	4.00	6.88	6.50	4.38	4.38	5.25
24	8.50	5.25	7.68	6.62	4.00	6.88	6.50	4.38	4.32	5.25
31	8.25	5.25	7.31	6.50	4.00	6.75	6.44	4.28	4.22	5.25
June 7	7.90	5.25	7.05	6.50	4.00	6.35	6.25	4.00	4.12	5.25
14	8.40	5.25	7.48	6.50	4.00	6.38	6.25	3.95	4.12	5.25
21	8.02	5.10	6.80	6.32	4.00	6.38	6.25	3.95	4.12	5.25
28	7.50	5.00	6.10	5.75	3.75	6.08	5.85	3.55	4.02	5.25
July 5	7.50	4.75	6.31	5.75	3.50	5.88	5.75	3.50	3.91	5.25
12	8.02	5.45	7.46	6.25	3.85	5.88	5.75	3.50	4.00	5.25
19	8.15	5.20	6.82	5.50	3.60	5.72	5.65	3.45	4.00	5.25
26	7.80	5.00	6.55	5.25	3.50	5.60	5.50	3.38	4.00	5.25
Aug. 2	7.85	5.00	6.08	5.25	3.50	5.60	5.50	3.38	4.00	5.25
9	8.05	5.00	6.73	5.25	3.50	5.60	5.50	3.38	4.00	5.25
16	8.78	5.15	7.38	5.00	2.88	5.50	5.50	3.38	4.00	5.25
23	8.25	5.25	7.95	5.00	2.88	5.50	5.50	3.38	4.00	5.25
30	8.25	5.25	7.60	4.00	2.88	5.62	5.50	3.38	4.18	5.25
Sept. 6	8.32	5.25	8.05	4.95	2.88	5.62	5.50	3.42	4.12	5.25
13	8.20	5.25	8.40	5.25	2.88	5.72	5.45	3.55	4.12	5.25
20	8.10	5.25	8.35	5.00	2.88	5.88	5.35	3.62	4.12	5.25
27	8.40	5.25	8.10	4.00	2.88	5.78	5.28	3.58	4.02	5.25
Oct. 4	8.18	5.25	8.32	4.75	2.88	5.62	5.12	3.50	3.88	5.25
11	8.20	5.25	8.45	4.75	2.88	5.60	5.10	3.38	3.80	5.25
18	8.52	5.15	7.85	4.75	2.88	5.38	4.88	3.25	3.75	5.25
25	8.42	5.00	7.70	4.75	2.88	5.30	4.88	3.25	3.75	5.25
Nov. 1	8.40	5.00	7.75	4.75	2.88	5.48	5.10	3.38	3.75	5.25
8	8.30	5.00	7.75	4.75	2.95	5.60	5.12	3.38	3.75	5.25
15	8.00	5.00	7.38	4.90	3.00	5.45	5.12	3.38	3.75	5.25
22	7.98	4.80	7.22	5.00	2.95	5.38	5.12	3.35	3.72	5.25
29	7.91	5.00	7.16	5.00	2.88	5.62	5.38	3.62	3.68	5.25
Dec. 6	8.30	5.00	7.62	4.00	2.88	5.62	5.38	3.62	3.00	5.25
13	8.20	5.00	7.60	5.00	2.88	5.62	5.38	3.00	3.55	5.25
20	8.58	5.00	7.82	5.25	2.05	5.62	5.38	3.55	3.62	5.25
27	10.00	5.00	9.12	5.50	3.00	5.62	5.38	3.50	3.62	5.25
1925										
Jan. 3	8.80	5.00	8.22	5.50	3.00	5.62	5.38	3.62	3.62	5.25
10	9.05	5.00	8.48	5.50	3.00	5.62	5.38	3.62	3.62	5.25
17	8.58	5.25	8.78	5.00	3.20	5.72	5.42	3.68	3.68	5.25
24	10.00	5.50	9.45	5.75	3.50	5.88	5.50	3.75	3.70	5.25
31	10.48	5.50	10.15	5.75	3.50	6.02	5.65	4.02	4.02	5.25

TABLE 73.—Cattle and calves: Weekly average price per 100 pounds, 1921-1925—Continued

EAST ST. LOUIS—Continued

Week ended—	Slaughter calves					Feeder and stocker cattle and calves				
	Under 190 pounds, medium to choice	Under 190 pounds, cull and common	190 to 200 pounds, medium to choice	200 pounds up, medium to choice	190 pounds up, cull and common	Steers		All weights, inferior	Cows and heifers, common to choice	Calves, common to choice
	Dolls.	Dolls.	Dolls.	Dolls.	Dolls.	750 pounds up, common to choice	Under 750 pounds, common to choice			
1925										
Feb. 7	10.58	5.50	10.18	5.75	3.50	0.40	6.02	4.20	4.12	4.12
14	9.35	5.50	8.92	5.75	3.50	6.45	6.12	4.25	4.20	4.20
21	9.88	5.50	9.40	5.75	3.50	6.52	6.28	4.30	4.12	4.12
28	9.65	5.50	9.52	5.75	3.50	6.50	6.25	4.35	4.50	4.50
Mar. 7	10.28	5.50	9.92	5.75	3.50	6.50	6.25	4.50	4.62	4.62
14	9.90	5.70	9.35	6.15	3.90	6.50	6.35	4.60	4.62	4.62
21	10.60	6.00	9.95	6.75	4.50	6.95	6.70	4.62	4.78	4.78
28	9.55	6.00	8.75	6.75	4.50	7.00	6.75	4.82	4.95	4.95
Apr. 4	10.02	6.00	9.05	6.75	4.50	7.09	6.75	4.75	5.00	5.00
11	9.22	5.80	8.60	6.75	4.50	7.00	6.75	4.75	5.00	5.00
18	8.95	5.50	8.08	6.75	4.50	6.85	6.68	4.62	5.00	5.00
25	8.22	3.30	7.40	6.65	4.10	6.75	6.62	4.50	5.00	5.00
May 2	8.40	3.25	7.49	6.50	4.00	6.75	6.62	4.50	5.00	5.00
9	8.23	3.25	7.38	6.55	4.00	6.75	6.62	4.50	4.92	4.92
16	8.52	3.25	7.60	6.75	4.05	6.75	6.62	4.50	4.82	4.82
23	8.52	3.25	7.60	6.75	4.25	6.75	6.62	4.50	4.82	4.82
30	8.70	3.25	7.70	6.75	4.25	6.65	6.62	4.40	4.78	4.78
June 6	8.70	3.25	7.55	7.00	4.25	6.62	6.50	4.35	4.50	4.50
13	7.72	4.65	6.82	6.50	3.90	6.45	6.32	4.25	4.20	4.20
20	7.78	4.50	7.00	6.25	3.75	6.25	6.12	4.20	4.12	4.12
27	8.72	5.10	7.95	6.70	3.82	6.18	6.05	4.12	4.20	4.20

Classification of livestock changed July 1, 1925.

Week ended—	Calves (milk-fed excluded)		Vealers		Feeder and stocker cattle and calves						
	Medium to choice	Cull and common	Medium to choice	Cull and common	Steers				Heifers, common to choice	Cows, common to choice	Calves, (steers), common to choice
					800 pounds up		Under 800 pounds				
1925	Dolls.	Dolls.	Dolls.	Dolls.	Good and choice	Common and medium	Good and choice	Common and medium	Dolls.	Dolls.	Dolls.
July 4	7.25	4.32	8.68	5.28	7.36	5.02	7.12	5.62	4.50	3.50	3.50
11	7.25	4.62	9.35	5.32	7.42	5.62	7.18	5.62	4.50	3.50	3.50
18	7.25	4.62	9.45	5.52	7.50	5.62	7.25	5.62	4.60	3.50	3.50
25	7.25	4.62	8.95	5.22	7.50	5.62	7.25	5.62	4.50	3.50	3.50
Aug. 1	7.25	4.62	9.22	5.12	7.50	5.62	7.25	5.62	4.50	3.42	3.42
8	7.25	4.62	9.40	5.12	7.60	5.62	7.45	5.62	4.50	3.38	3.38
15	7.25	4.72	9.95	5.42	7.62	5.50	7.50	5.50	4.50	3.38	3.38
22	6.90	4.50	10.52	5.65	7.62	5.50	7.50	5.40	4.72	3.38	3.38
29	6.50	4.25	10.40	5.05	7.62	5.50	7.50	5.38	4.88	3.48	3.48
Sept. 5	6.50	4.25	10.05	5.90	7.38	5.38	7.25	5.25	4.88	3.38	3.38
12	6.50	4.25	10.32	5.50	7.20	5.20	7.05	5.08	4.88	3.38	3.38
19	6.50	4.25	11.28	5.70	7.28	5.30	7.08	5.10	4.88	3.38	3.38
26	7.10	4.85	11.85	6.80	7.30	5.32	7.05	5.08	4.88	3.52	3.52
Oct. 3	7.00	4.75	12.52	7.25	7.48	5.25	7.24	5.00	4.95	3.65	3.65
10	7.00	4.75	11.90	7.25	7.50	5.25	7.25	5.00	5.08	3.82	3.82
17	7.00	4.75	10.85	6.05	7.50	5.38	7.25	5.12	5.12	3.85	3.85
24	7.00	4.75	10.70	6.75	7.00	5.60	7.35	5.35	5.12	3.58	3.58
31	7.00	4.75	10.40	6.75	7.62	5.62	7.38	5.38	5.12	3.62	3.62
Nov. 7	6.85	4.80	10.70	6.00	7.62	5.62	7.35	5.38	5.12	3.68	3.68
14	6.75	4.50	10.78	6.50	7.62	5.62	7.38	5.38	5.12	3.75	3.75
21	6.70	4.50	10.60	6.35	7.62	5.62	7.38	5.38	5.12	3.60	3.60
28	6.50	4.50	10.16	5.75	7.62	5.62	7.38	5.38	5.12	4.00	4.00
Dec. 5	6.50	4.50	11.68	6.95	7.82	5.82	7.68	5.56	5.12	4.08	4.08
12	6.50	4.50	10.90	7.00	7.98	6.20	7.72	5.95	5.20	4.12	4.12
19	6.50	4.50	10.32	6.80	8.10	6.48	7.85	6.20	5.25	4.12	4.12
26	6.50	4.50	10.69	6.94	8.12	6.50	7.88	6.26	5.25	4.12	4.12
1926											
Jan. 2	6.50	4.50	11.98	7.90	8.12	6.50	7.88	6.25	5.25	4.22	4.22

TABLE 73.—Cattle and calves: Weekly average price per 100 pounds, 1921-1925—Continued

		Beef steers							Butcher cattle		
Week ended—	Medium and heavy weight, 1,100 pounds up				Lightweight, under 1,100 pounds				Heifers, common to choice	Cows, common to choice	Bulls, bona-logna, and beef
	Choice and prime	Good	Medium	Common	Choice and prime	Good	Medium	Common			
1923		Dolls.	Dolls.	Dolls.	Dolls.	Dolls.	Dolls.	Dolls.	Dolls.	Dolls.	Dolls.
Jan. 6											
13											
20		8.50	7.12	5.25		8.15	6.75	4.88	5.38	4.12	3.52
27		8.30	7.00	5.20		7.08	6.00	4.78	5.32	4.08	3.62
Feb. 3		8.05	6.88	5.12		7.80	6.50	4.75	5.25	4.12	3.62
10		8.00	6.85	5.12		7.75	6.50	4.75	5.30	4.12	3.62
17		8.00	6.88	5.12		7.75	6.50	4.75	5.28	4.25	3.00
24		8.00	6.88	5.12		7.75	6.50	4.75	5.38	4.05	3.55
Mar. 3		8.00	6.88	5.12		7.75	6.50	4.75	5.38	4.00	3.50
10		8.00	6.88	5.12		7.75	6.50	4.75	5.38	4.12	3.50
17		8.00	6.88	5.12		7.75	6.50	4.75	5.38	4.12	3.50
24		8.12	7.12	5.38		8.00	6.75	5.00	5.50	4.50	3.75
31		7.98	7.05	5.38		7.85	6.68	5.03	5.50	4.42	3.75
Apr. 7		7.88	7.00	5.38		7.75	6.62	5.00	5.50	4.38	3.75
14		7.88	7.00	5.38		7.75	6.62	5.00	5.50	4.62	3.75
21		7.88	7.00	5.38		7.75	6.62	5.00	5.50	4.75	3.75
28		7.88	7.00	5.38		7.75	6.62	5.00	5.50	4.75	3.75
May 5		7.98	7.10	5.48		8.05	6.92	5.30	5.50	4.75	3.75
12		8.12	7.25	5.62		8.40	7.38	5.75	5.50	4.82	3.75
19		8.12	7.25	5.62		8.38	7.38	5.75	5.50	4.88	3.75
26		7.88	6.88	5.38		8.12	7.00	5.50	5.38	4.75	3.62
June 2		7.88	6.88	5.38		8.12	7.00	5.50	5.38	4.75	3.62
9		7.88	6.88	5.38		8.12	7.00	5.50	5.38	4.75	3.62
16		7.88	6.75	5.12		8.00	6.75	5.62	5.12	4.50	3.50
23		7.88	6.75	5.12		8.00	6.75	5.00	5.12	4.50	3.60
30		7.85	6.70	5.05		7.02	6.70	4.95	5.02	4.32	3.50

Week ended—	Canners and cutters		Veal calves		Feeder steers			Stock cattle			
	Cows and heifers	Canner steers	Light to medium weight, medium to choice	Heavy weight, common to choice	Heavy (1,000 pounds up), common to choice	Light and medium (750 to 1,000 pounds), common to choice	Steers, common to choice	Cows and heifers, common to choice	Calves		
1923		Dolls.	Dolls.	Dolls.	Dolls.	Dolls.	Dolls.	Dolls.	Dolls.	Dolls.	
Jan. 6											
13											
20		2.12	2.12	7.50	5.15	5.75	3.32	3.15	3.40	6.05	4.25
Feb. 3		2.20	2.22	7.40	5.05	5.70	3.45	3.12	3.50	5.10	4.22
10		2.50	2.75	8.00	4.90	5.62	3.38	3.12	3.50	5.90	4.08
17		2.60	2.73	8.02	4.75	5.62	3.38	3.12	3.50	5.95	4.20
24		2.70	2.78	8.72	5.02	5.75	3.30	3.05	3.55	6.00	4.25
Mar. 3		2.65	2.98	7.00	5.12	5.75	3.50	3.38	3.62	6.08	4.25
10		2.65	2.92	7.45	5.45	5.75	3.50	3.38	3.62	6.12	4.25
17		2.65	3.02	7.50	5.50	5.75	3.50	3.38	3.50	6.12	4.25
24		2.75	3.02	7.50	5.48	5.75	3.50	3.38	3.62	6.12	4.25
Apr. 7		2.70	3.75	7.62	5.58	5.75	3.50	3.38	3.50	6.12	4.25
14		2.70	3.75	7.65	5.58	5.75	3.50	3.38	3.75	6.12	4.25
21		2.75	3.75	7.88	5.50	5.75	3.50	3.38	3.75	6.12	4.25
28		2.75	3.75	7.88	5.45	5.75	3.50	3.38	3.75	6.12	4.25
May 5		2.75	3.75	7.88	5.38	5.75	3.50	3.38	3.75	6.12	4.25
12		2.75	3.75	7.88	5.38	5.75	3.50	3.38	3.75	6.12	4.25
19		2.82	3.82	8.00	5.38	5.75	3.50	3.38	3.75	6.12	4.25
26		2.88	2.88	7.75	5.32	5.62	3.50	3.25	3.62	6.00	3.88
June 2		2.88	2.88	7.45	5.12	5.62	3.50	3.25	3.62	6.00	3.88
9		2.88	2.88	7.50	5.12	5.62	3.50	3.25	3.62	6.00	3.88
16		2.42	2.82	7.05	4.85	5.25	3.12	4.80	3.65	5.65	3.75
23		2.38	2.50	7.00	4.88	5.25	3.12	4.75	3.50	5.62	3.75
30		2.18	2.35	7.00	4.88	5.10	4.00	4.60	3.50	5.62	3.75

Classification of livestock changed July 1, 1923.

TABLE 73.—Cattle and calves: Weekly average price per 100 pounds, 1921-1925—Continued

FORT WORTH—Continued

Week ended—	Slaughter cattle—Beef steers								
	1,100 pounds up				Under 1,100 pounds				
	Choice and prime	Good	Medium	Common	Choice and prime	Good	Medium	Common	Canner and cutter
	Dolls.	Dolls.	Dolls.	Dolls.	Dolls.	Dolls.	Dolls.	Dolls.	Dolls.
July 7 1923		7.62	6.25	4.50		7.25	5.88	4.12	2.38
14		7.62	6.25	4.50		7.25	5.88	4.12	2.38
21		7.62	6.25	4.50		7.25	5.82	4.12	2.38
28		7.55	6.25	4.50		7.25	5.78	4.12	2.38
Aug. 4		7.42	6.18	4.50		7.25	5.84	4.12	2.38
11		7.38	6.12	4.50		7.25	5.88	4.12	2.38
18		7.38	6.12	4.50		7.25	5.88	4.12	2.38
25		7.38	6.12	4.50		7.25	5.88	4.12	2.38
Sept. 1		7.25	5.86	4.38		7.12	5.62	4.00	2.38
8		7.40	6.02	4.62	8.62	7.28	5.78	4.15	2.45
15		7.75	6.38	4.88	9.00	7.62	6.12	4.62	2.75
22		7.75	6.38	4.88	9.08	7.62	6.12	4.62	2.75
29		7.75	6.38	4.88	9.12	7.62	6.08	4.58	2.75
Oct. 6		7.75	6.38	4.88	9.12	7.62	6.00	4.50	2.75
13		7.82	6.45	4.95	9.12	7.70	6.15	4.65	2.90
20		7.72	6.42	5.00	8.95	7.55	6.15	4.75	3.00
27		7.88	6.50	5.00	9.00	7.50	6.12	4.72	2.95
Nov. 3		7.88	6.58	5.15	9.05	7.62	6.28	4.78	2.96
10		7.75	6.38	5.12	9.13	7.70	6.20	4.75	2.88
17		7.75	6.38	5.12	9.12	7.62	6.12	4.75	2.88
24		7.75	6.38	5.12	9.12	7.62	6.12	4.75	2.88
Dec. 1		7.91	6.50	5.10		7.78	6.34	4.88	3.03
8		7.90	6.75	5.25		7.88	6.50	5.00	3.12
15		8.50	6.80	5.30		7.92	6.55	5.05	3.18
22			6.98	5.30		8.35	6.85	5.12	3.25
29			7.00	5.25		8.50	7.00	5.12	3.25
Jan. 5 1924			7.15	5.25		8.65	7.15	5.20	3.25
12			7.25	5.25		8.75	7.25	5.25	3.25
19			7.25	5.38		8.75	7.25	5.25	3.25
26			7.25	5.38		8.60	7.15	5.25	3.25
Feb. 2			7.25	5.38		8.50	7.12	5.25	3.25
9			7.25	5.38		8.50	7.00	5.15	3.25
16			7.25	5.38		8.50	7.00	5.12	3.25
23			7.30	5.40		8.50	7.02	5.15	3.25
Mar. 1			7.45	5.46		8.45	7.08	5.22	3.25
8			7.25	5.38		8.25	6.88	5.15	3.25
15			7.25	5.38		8.25	6.88	5.12	3.25
22			7.25	5.38		8.25	6.88	5.12	3.25
29			7.25	5.38		8.25	6.88	5.12	3.25
Apr. 5			7.50	5.62		8.50	7.12	5.38	3.38
12			7.62	5.75		8.75	7.38	5.38	3.38
19			7.62	5.75		8.62	7.22	5.42	3.38
26			7.62	5.75		8.50	7.20	5.40	3.38
May 3			7.32	5.56		8.40	7.05	5.35	3.38
10			7.12	5.38		8.25	6.88	5.25	3.38
17			7.32	5.68		8.45	7.18	5.55	3.53
24			7.50	5.88		8.62	7.38	5.75	3.75
31			7.45	5.80		8.55	7.32	5.60	3.68
June 7			7.38	5.75		8.42	6.98	5.55	3.58
14			7.38	5.75		8.38	6.88	5.25	3.50
21			7.42	5.75		8.12	6.78	5.25	3.50
28			7.00	5.62		7.75	6.62	5.25	3.50
July 5			7.00	5.62		7.75	6.62	5.25	3.50
12			7.20	5.72		7.95	6.72	5.25	3.50
19			6.80	5.30		7.75	6.40	4.80	3.28
26			6.75	5.25		7.75	6.38	4.75	3.25
Aug. 2			6.75	5.20		7.75	6.32	4.70	3.25
9			6.75	5.12		7.75	6.25	4.62	3.25
16			6.75	5.12		7.75	6.25	4.62	3.25
23			6.75	5.12		7.75	6.25	4.62	3.25
30			6.75	5.10		7.75	6.25	4.60	3.22
Sept. 6			6.85	5.00		7.65	6.45	4.60	3.12
13			6.75	4.88		8.00	6.38	4.38	3.00
20			6.75	4.88		8.00	6.38	4.38	3.00
27			6.75	4.88		8.00	6.38	4.38	3.00
Oct. 4			6.00	4.72		8.00	6.30	4.30	3.00
11			6.90	4.62		8.00	6.25	4.25	3.00
18			6.50	4.62		8.00	6.25	4.25	3.00
25			6.50	4.62		8.00	6.25	4.25	3.00
Nov. 1			6.50	4.62		8.00	6.25	4.25	3.00
8			6.50	4.62		8.00	6.25	4.25	3.00
15			6.50	4.62		8.00	6.25	4.25	3.00
22			6.50	4.62		8.00	6.25	4.25	3.00
29			6.50	4.62		8.00	6.25	4.25	3.00

TABLE 73.—Cattle and calves: Weekly average price per 100 pounds, 1921-1925—Continued

## FORT WORTH—Continued

Week ended—	Slaughter cattle—Beef steers								
	1,100 pounds up				Under 1,100 pounds				
	Choice and prime	Good	Medium	Common	Choice and prime	Good	Medium	Common	Canner and cutter
Dec. 1924	Dolls.	Dolls.	Dolls.	Dolls.	Dolls.	Dolls.	Dolls.	Dolls.	Dolls.
6			6.50	4.75	8.00	6.25	4.25	3.00	3.00
13			6.50	4.75	8.00	6.25	4.25	3.00	3.00
20			6.50	4.75	8.08	6.40	4.32	3.00	3.00
27			6.50	4.75	8.12	6.50	4.38	3.00	3.00
Jan. 1925			6.78	4.82	8.35	6.05	4.45	3.00	3.00
3			6.75	4.75	8.15	6.42	4.32	2.95	3.00
10			6.75	4.75	8.00	6.38	4.38	3.00	3.00
17			6.75	4.75	8.00	6.38	4.38	3.00	3.00
24			6.82	4.80	8.08	6.52	4.60	3.08	3.08
31			6.92	5.10	8.18	6.72	4.85	3.18	3.25
Feb. 7			7.00	5.25	8.25	6.88	5.00	3.25	3.25
14			6.95	5.20	8.25	6.82	4.95	3.25	3.25
21			6.78	5.12	8.15	6.65	4.88	3.25	3.25
28			6.85	5.32	8.12	6.72	5.08	3.45	3.45
Mar. 7			7.12	5.70	8.28	7.00	5.28	3.72	3.72
14			7.28	5.82	8.40	7.15	5.52	3.82	3.82
21			7.32	5.88	8.40	7.18	5.58	3.85	3.85
28			7.42	6.05	8.55	7.30	5.80	4.05	4.05
Apr. 4			7.48	6.10	8.50	7.30	5.85	4.18	4.18
11			7.62	6.25	8.58	7.40	5.90	4.32	4.32
18			7.58	6.25	8.58	7.42	5.85	4.25	4.25
25			7.62	6.15	8.62	7.50	5.88	4.25	4.25
May 2			7.62	6.10	8.62	7.50	5.88	4.25	4.25
9			7.68	6.12	8.58	7.45	5.85	4.25	4.25
16			7.50	6.12	8.50	7.38	5.88	4.25	4.25
23			7.60	6.12	8.50	7.38	5.88	4.25	4.25
30			7.50	6.12	8.50	7.38	5.88	4.25	4.25
June 6			7.50	6.12	8.50	7.38	5.88	4.25	4.25
13			7.32	5.88	8.40	7.20	5.62	4.10	4.10
20			7.12	5.62	8.25	7.00	5.38	4.00	4.00
27			7.38	5.78	8.42	7.15	5.42	4.00	4.00

Classification of livestock changed July 1, 1925.

Week ended—	Slaughter cattle—Beef steers									
	1,500 pounds up, good and choice	1,100 to 1,500 pounds				Under 1,100 pounds				
		Choice	Good	Medium	Common	Choice	Good	Medium	Common	Canner and cutter
July 1925	Dolls.	Dolls.	Dolls.	Dolls.	Dolls.	Dolls.	Dolls.	Dolls.	Dolls.	Dolls.
4				7.52	5.45	8.75	7.28	5.22	3.60	3.60
11				7.50	5.38	8.75	7.25	5.12	3.50	3.50
18				7.50	5.30	8.75	7.25	5.12	3.50	3.50
25				7.50	5.30	8.75	7.25	5.05	3.35	3.35
Aug. 1				7.50	5.25	8.75	7.25	5.00	3.25	3.25
8				7.50	5.25	8.75	7.25	5.00	3.25	3.25
15				7.50	5.25	8.75	7.25	5.00	3.25	3.25
22				7.42	5.18	8.75	7.18	4.92	3.25	3.25
29				7.38	5.13	8.75	7.12	4.88	3.25	3.25
Sept. 5				7.38	5.12	8.75	7.12	4.88	3.25	3.25
12				7.38	5.12	8.75	7.12	4.88	3.25	3.25
19				7.38	5.12	8.75	7.12	4.88	3.25	3.25
26				7.38	5.12	8.75	7.12	4.88	3.25	3.25
Oct. 3				7.38	5.12	8.75	7.12	4.88	3.25	3.25
10				7.38	5.12	8.75	7.12	4.88	3.25	3.25
17				7.38	5.12	8.75	7.12	4.88	3.25	3.25
24				7.38	5.12	8.75	7.12	4.88	3.25	3.25
31				7.38	5.12	8.75	7.12	4.88	3.25	3.25
Nov. 7				7.38	5.12	8.75	7.12	4.88	3.25	3.25
14				7.38	5.12	8.75	7.12	4.88	3.25	3.25
21				7.38	5.12	8.75	7.12	4.88	3.25	3.25
28				7.38	5.12	8.75	7.12	4.88	3.25	3.25
Dec. 5				7.38	5.12	8.75	7.12	4.88	3.25	3.25
12				7.38	5.20	8.70	7.12	4.95	3.40	3.40
19				7.38	5.25	8.02	7.12	5.00	3.50	3.50
26				7.38	5.25	8.02	7.12	5.00	3.50	3.50
Jan. 1926				7.42	5.35	8.02	7.18	5.10	3.85	3.85

TABLE 73.—Cattle and calves: Weekly average price per 100 pounds, 1921-1925—Continued

FORT WORTH—Continued

Week ended—		Slaughter cattle—Continued							
		Light yearling steers and heifers, 800 pounds down, good and prime	Heifers		Cows			Bulls	
			850 pounds up, good and choice	All weights, common and medium	Good and choice	Common and medium	Canner and cutter	Good and choice <sup>1</sup>	Canner to medium (canner and bologna)
		Dolls.	Dolls.	Dolls.	Dolls.	Dolls.	Dolls.	Dolls.	
July	7	5.50	3.88	4.50	3.38	2.00	3.88	2.38	
	14	5.50	3.88	4.62	3.38	2.12	3.88	2.38	
	21	5.50	3.88	4.02	3.38	2.23	3.88	2.38	
	28	5.50	3.88	4.62	3.38	2.25	3.88	2.38	
	Aug.	4	5.48	3.72	4.50	3.35	2.08	3.88	2.38
		11	5.25	3.50	4.38	3.25	1.88	3.88	2.38
		18	5.25	3.60	4.38	3.15	1.88	3.88	2.38
		25	5.25	3.52	4.38	3.12	2.08	3.88	2.40
	Sept.	1	5.25	3.62	4.38	3.00	1.88	3.88	2.50
		8	5.25	3.62	4.55	3.08	1.94	3.95	2.58
		15	5.12	3.35	4.62	3.22	2.06	4.10	2.72
		22	5.20	3.45	4.65	3.25	2.10	4.12	2.75
29		5.25	3.62	4.61	3.25	2.10	4.12	2.75	
Oct.	6	5.25	3.62	4.62	3.25	2.10	4.12	2.75	
	13	5.32	3.65	4.78	3.32	2.12	4.20	2.70	
	20	5.25	3.75	4.68	3.25	2.12	4.25	2.58	
	27	5.25	3.62	4.45	3.01	1.95	4.10	2.56	
Nov.	3	5.25	3.65	4.45	3.02	2.04	4.15	2.58	
	10	5.25	3.75	4.48	3.03	1.94	4.20	2.62	
	17	5.25	3.55	4.07	2.76	1.78	4.02	2.42	
	24	5.25	3.50	4.25	2.88	1.86	4.00	2.38	
Dec.	1	5.31	3.72	4.50	3.19	2.12	4.12	2.53	
	8	5.38	3.92	4.78	3.52	2.42	4.10	2.70	
	15	5.42	3.92	4.68	3.42	2.26	4.12	2.75	
	22	5.85	4.12	4.82	3.52	2.26	4.12	2.70	
	29	6.00	4.12	4.69	3.42	2.25	4.15	2.69	
1924	Jan. 5	6.88	4.08	4.78	3.52	2.39	4.25	2.86	
	12	6.88	4.00	4.62	3.38	2.25	4.25	2.88	
	19	6.88	4.00	4.75	3.42	2.30	4.25	2.88	
	26	6.80	4.00	4.75	3.41	2.30	4.10	2.62	
	Feb.	2	6.75	4.00	4.95	3.60	2.50	4.12	2.62
		9	6.62	4.00	4.85	3.58	2.44	4.15	2.72
		16	6.62	3.95	4.75	3.38	2.25	4.25	2.75
	Mar.	23	6.65	4.02	4.88	3.70	2.58	4.25	2.75
		1	6.70	4.12	5.20	3.85	2.62	4.25	2.82
		8	6.90	4.42	5.25	3.82	2.62	4.25	2.88
		15	7.00	4.62	5.50	3.88	2.42	4.25	2.88
		22	7.00	4.60	5.50	3.88	2.48	4.25	2.88
Apr.	29	7.00	4.50	5.50	3.88	2.42	4.25	2.88	
	6	7.00	4.50	5.55	3.98	2.44	4.25	2.88	
	13	7.00	4.50	5.75	4.00	2.38	4.25	2.88	
	19	6.68	4.50	5.82	4.15	2.48	4.25	2.88	
	26	6.38	4.50	5.88	4.25	2.50	4.25	2.88	
May	3	6.70	4.25	5.65	4.00	2.30	4.05	2.68	
	10	6.50	4.12	5.52	3.92	2.32	4.00	2.62	
	17	6.35	4.22	5.73	4.18	2.50	4.05	2.68	
	24	6.65	4.18	5.02	4.00	2.30	4.12	2.75	
	31	6.80	4.00	5.38	3.80	2.28	4.12	2.75	
June	7	6.38	4.00	5.38	3.75	2.24	4.12	2.75	
	14	6.25	4.00	5.38	3.75	2.25	4.12	2.75	
	21	6.22	3.92	4.92	3.42	2.04	3.92	2.58	
	28	6.12	3.88	4.58	3.25	2.00	3.88	2.50	
	5	6.12	3.97	4.86	3.49	2.23	4.00	2.73	
July	12	6.08	4.00	5.09	3.50	2.25	4.00	2.75	
	19	6.25	4.00	4.82	3.42	2.04	3.88	2.62	
	26	6.22	3.98	4.83	3.46	2.21	3.88	2.62	
	2	6.21	3.98	4.72	3.40	2.24	3.95	2.72	
	9	6.25	4.00	4.66	3.20	2.09	3.90	2.65	
Aug.	16	6.25	4.00	4.62	3.12	2.00	3.88	2.62	
	23	6.25	4.00	4.62	3.12	2.02	3.88	2.62	
	30	6.25	3.92	4.48	3.05	2.02	3.88	2.62	
	6	6.45	3.98	4.52	3.20	2.28	3.88	2.62	
	13	6.38	3.75	4.46	3.03	2.06	3.88	2.62	
Sept.	20	6.58	3.95	4.52	3.15	2.24	3.88	2.62	
	27	6.62	4.00	4.50	3.08	2.18	3.88	2.62	

<sup>1</sup> Beef yearlings excluded.

TABLE 73.—Cattle and calves: Weekly average price per 100 pounds, 1921-1925—Continued

FORT WORTH—Continued

Week ended—		Slaughter cattle—Continued							
		Light yearling steers and heifers, 800 pounds down, good and prime	Heifers		Cows			Bulls	
			850 pounds up, good and choice	All weights, common and medium	Good and choice	Common and medium	Canner and cutter	Good and choice <sup>1</sup>	Canner to medium (canner and bologna)
		Dolls.	Dolls.	Dolls.	Dolls.	Dolls.	Dolls.	Dolls.	
1924									
Oct.	4	8.38	6.62	4.00	4.38	3.02	2.10	3.88	2.52
	11	8.38	6.62	4.00	4.38	3.04	2.20	3.78	2.53
	15	8.18	6.50	3.88	4.32	2.88	2.01	3.62	2.50
	25	8.25	6.38	3.70	4.20	2.86	2.10	3.78	2.58
Nov.	8	8.25	6.38	3.70	4.20	2.98	2.12	3.75	2.50
	8	8.25	6.38	3.71	4.25	3.12	2.24	3.75	2.56
	15	8.25	6.36	3.75	4.17	3.00	2.20	3.77	2.52
	22	8.25	6.38	3.75	4.12	2.90	2.16	3.75	2.50
	29	8.25	6.38	3.75	4.12	2.90	2.19	3.75	2.50
Dec.	6	8.32	6.52	3.90	4.18	3.04	2.35	3.75	2.50
	13	8.38	6.58	3.95	4.18	2.95	2.26	3.59	2.44
	20	8.80	6.72	4.00	4.12	2.85	2.16	3.55	2.42
	27	9.00	6.75	4.00	4.12	2.88	2.12	3.55	2.42
1925									
Jan.	3	9.28	6.90	4.08	4.40	3.19	2.27	3.78	2.52
	10	9.18	6.82	4.02	4.41	3.09	2.08	3.94	2.74
	17	9.12	6.88	4.12	4.55	3.14	2.12	4.12	3.00
	24	9.12	6.88	4.12	4.50	3.10	2.18	4.20	3.32
	31	9.20	6.95	4.20	4.58	3.18	2.24	4.12	3.00
Feb.	7	9.25	7.00	4.25	4.62	3.25	2.25	4.12	3.00
	14	9.25	7.00	4.25	4.62	3.25	2.27	4.12	3.00
	21	9.08	7.00	4.25	4.62	3.26	2.32	4.12	3.00
	28	8.65	6.88	4.32	4.82	3.32	2.25	4.12	3.00
Mar.	7	8.48	7.10	4.58	5.15	3.60	2.36	4.12	3.10
	14	8.62	7.28	4.85	5.60	4.05	2.50	4.32	3.22
	21	8.82	7.40	4.95	5.65	4.10	2.54	4.38	3.25
	28	8.56	7.42	5.05	5.88	4.24	2.60	4.38	3.25
Apr.	4	8.95	7.65	5.28	6.10	4.22	2.55	4.38	3.25
	11	9.00	7.70	5.32	5.92	4.10	2.52	4.38	3.25
	18	8.95	7.78	5.32	6.08	4.08	2.42	4.38	3.25
	25	9.28	7.62	5.25	5.88	3.88	2.25	4.38	3.25
May	2	9.30	7.62	5.25	5.92	3.92	2.30	4.38	3.25
	9	9.02	7.62	5.25	6.12	4.25	2.50	4.38	3.25
	16	9.08	7.62	5.25	6.32	4.32	2.55	4.38	3.25
	23	9.55	7.50	5.00	6.00	4.00	2.38	4.38	3.25
	30	8.92	7.50	5.00	5.70	3.95	2.38	4.38	3.25
June	6	8.88	7.50	5.00	5.56	3.91	2.42	4.32	3.20
	13	8.78	7.45	4.90	5.56	3.94	2.54	3.98	2.90
	20	8.62	7.50	5.00	5.05	4.09	2.70	3.68	2.88
	27	8.85	7.68	5.22	5.80	4.29	2.92	3.88	2.88

Classification of livestock changed July 1, 1925.

<sup>1</sup> Beef yearlings excluded.

TABLE 73.—Cattle and calves: Weekly average price per 100 pounds, 1921-1925—Continued  
FORT WORTH—Continued

Week ended—		Slaughter cattle—Continued								
		Light yearling steers and heifers under 850 pounds, good and choice	Heifers		Cows			Bulls		
			850 pounds up, good and choice	All weights, common and medium	Good and choice	Common and medium	Canner and cutter	Beef 1,500 pounds up, good and choice	Beef under 1,500 pounds, good and choice <sup>1</sup>	Canner to medium (canner and bologna)
1925		Dolls.	Dolls.	Dolls.	Dolls.	Dolls.	Dolls.	Dolls.	Dolls.	Dolls.
July	4	8.02	7.05	5.05	5.53	3.96	2.38	3.88	2.88	2.88
	11	8.88	7.58	5.00	5.50	3.94	2.35	3.88	2.88	2.88
	18	8.06	7.50	4.28	5.40	3.78	2.30	3.88	2.88	2.88
	25	9.00	7.50	4.02	5.25	3.65	2.20	3.88	2.88	2.88
Aug.	1		7.50	4.30	5.05	3.48	2.24	3.88	2.88	2.88
	8		7.50	4.75	5.05	3.41	1.23	3.88	2.88	2.88
	15		7.70	4.95	5.22	3.50	2.38	3.88	2.88	2.88
	22		7.62	4.75	5.14	3.41	2.20	3.88	2.88	2.88
	29		7.02	4.75	5.09	3.40	2.30	3.88	2.88	2.88
Sept.	5		7.02	4.75	5.12	3.55	2.20	3.88	2.88	2.88
	12		7.62	4.85	5.12	3.61	2.30	3.88	2.88	2.88
	19		7.62	4.88	5.12	3.65	2.44	3.88	2.88	2.88
	26		7.65	4.92	5.28	3.80	2.56	3.88	2.88	2.88
Oct.	3		7.75	5.12	5.48	3.88	2.62	3.88	2.88	2.88
	10		7.68	4.98	5.30	3.68	2.55	3.88	2.88	2.88
	17		7.62	4.88	5.32	3.78	2.68	3.88	2.88	2.88
	24		7.00	4.92	5.25	3.72	2.78	3.88	2.88	2.88
	31		7.50	4.75	5.00	3.42	2.44	3.88	2.88	2.88
Nov.	7		7.45	4.65	5.00	3.47	2.44	3.88	2.88	2.88
	14		7.38	4.80	5.00	3.58	2.60	3.88	2.88	2.88
	21		7.38	4.62	5.05	3.55	2.61	3.88	2.88	2.88
	28		7.38	4.68	5.08	3.71	2.75	3.88	2.88	2.88
Dec.	5		7.38	4.68	5.12	3.75	2.75	3.88	2.88	2.88
	12		7.43	4.85	5.15	3.78	2.83	3.88	2.88	2.88
	19		7.50	4.95	5.28	3.90	3.04	3.88	2.88	2.88
	26		7.44	4.94	5.25	3.90	3.11	3.88	2.88	2.88
Jan.	2	1926	7.38	4.88	5.12	3.82	3.04	4.48	3.68	3.68

Week ended—		Slaughter calves					Feeder and stocker cattle and calves				
		Under 100 pounds, medium to choice	Under 190 pounds, cull and common	100 to 200 pounds, medium to choice	260 pounds up, medium to choice	100 pounds up, cull and common	Steers			Cows and heifers, common to choice	Calves, common to choice
							750 pounds up, common to choice	Under 750 pounds, common to choice	All weights, inferior		
1923		Dolls.	Dolls.	Dolls.	Dolls.	Dolls.	Dolls.	Dolls.	Dolls.	Dolls.	
July	7	5.50	3.25	5.50	5.00	2.62	4.25	4.25	2.25	3.25	4.25
	14	6.40	3.25	5.48	4.95	2.62	4.25	4.25	2.25	3.25	4.25
	21	6.25	3.25	5.62	5.00	2.62	4.25	4.25	2.25	3.25	4.25
	28	6.25	3.25	5.62	5.00	2.62	4.25	4.25	2.25	3.25	4.25
Aug.	4	6.05	3.18	5.55	5.00	2.62	4.25	4.25	2.25	3.25	4.25
	11	5.92	3.12	5.50	5.00	2.62	4.25	4.25	2.25	3.25	4.25
	18	5.00	3.12	5.50	5.00	2.62	4.30	4.30	2.35	3.25	4.25
	25	6.25	3.14	5.75	5.38	2.90	4.90	4.40	2.52	3.25	4.28
Sept.	1	5.88	3.00	5.50	5.12	2.75	4.50	4.50	2.62	3.25	4.38
	8	5.88	3.00	5.65	5.20	2.90	4.58	4.58	2.70	3.25	4.38
	15	6.22	3.35	6.00	5.63	3.22	4.92	4.82	2.95	3.25	4.68
	22	6.25	3.38	6.00	5.62	3.25	5.00	4.88	3.00	3.25	4.70
	29	6.08	3.32	5.82	5.45	3.20	5.00	4.88	3.00	3.25	4.75
Oct.	6	6.70	3.20	5.45	5.08	3.00	4.88	4.75	3.00	3.25	4.75
	13	6.02	3.25	5.65	5.35	3.08	5.02	4.90	3.00	3.25	4.75
	20	6.12	3.25	5.80	5.55	3.12	5.18	5.00	3.00	3.25	4.75
	27	5.95	3.22	5.58	5.32	3.00	5.25	5.06	3.00	3.08	4.52
Nov.	3	5.85	3.28	5.50	5.25	2.95	5.25	5.08	3.00	2.96	4.40
	10	5.95	3.38	5.55	5.28	2.95	5.25	5.04	3.00	2.75	4.42
	17	5.92	3.25	5.25	4.88	2.75	5.12	4.88	3.00	2.68	4.12
	24	5.75	3.38	5.38	5.10	2.88	5.12	4.98	3.00	2.58	4.12

<sup>1</sup> Beef yearlings excluded.



222 STATISTICAL BULLETIN 20, U. S. DEPT. OF AGRICULTURE

TABLE 73.—Cattle and calves: Weekly average price per 100 pounds, 1921-1925—Continued

FORT WORTH—Continued

Week ended—	Slaughter calves					Feeder and stocker cattle and calves				
	Under 190 pounds, medium to choice	Under 199 pounds, cull and common	190 to 260 pounds, medium to choice	260 pounds up, medium to choice	190 pounds up, cull and common	Steers			Cows and heifers, common to choice	Calves, common to choice
			190 pounds up, cull and common	750 pounds up, common to choice	Under 750 pounds, common to choice	All weights, inferior				
	Dolls.	Dolls.	Dolls.	Dolls.	Dolls.	Dolls.	Dolls.	Dolls.	Dolls.	Dolls.
1923										
Dec. 1	5.50	3.16	5.25	4.86	3.30	5.12	4.86	3.00	2.60	4.12
8	6.30	3.08	6.05	5.66	3.48	5.20	4.05	3.00	2.80	4.58
15	6.30	3.78	6.00	5.65	3.48	5.30	5.05	3.02	3.00	4.78
22	6.05	3.50	5.52	5.15	3.08	5.50	5.25	3.12	2.95	4.38
29	6.03	3.50	5.56	5.10	3.12	5.50	5.25	3.12	2.89	4.22
1924										
Jan. 5	6.02	3.88	6.25	5.88	3.50	5.50	5.25	3.12	2.95	4.75
12	6.78	3.88	6.50	6.00	3.50	5.50	5.25	3.12	2.95	4.75
19	6.58	3.62	6.20	5.90	3.45	5.50	5.25	3.12	2.95	4.75
26	6.22	3.42	5.65	5.60	3.62	5.50	5.25	3.12	2.79	4.55
Feb. 2	6.02	3.88	6.25	6.00	3.18	5.50	5.25	3.12	2.95	4.75
9	6.72	3.98	6.45	6.20	3.72	5.50	5.25	3.12	2.95	4.75
16	6.62	3.80	6.35	6.10	3.62	5.50	5.25	3.12	2.95	4.75
23	6.60	3.88	6.30	6.05	3.58	5.50	5.25	3.12	2.88	4.75
Mar. 1	7.25	4.25	7.00	6.75	3.95	5.50	5.25	3.12	2.95	4.82
8	7.38	4.25	7.12	6.75	4.00	5.50	5.25	3.12	3.00	4.88
15	7.38	4.25	7.12	6.75	4.00	5.60	5.35	3.18	3.00	5.18
22	7.38	4.25	7.12	6.75	4.00	5.85	5.00	3.25	3.00	5.25
29	7.18	4.12	6.92	6.55	3.88	5.88	5.62	3.25	3.00	5.25
Apr. 5	7.20	4.20	6.88	6.50	3.88	5.88	5.62	3.25	3.08	5.25
12	7.50	4.25	7.00	6.50	3.88	5.88	5.62	3.25	3.12	5.25
19	7.25	4.60	6.02	6.12	3.88	5.88	5.62	3.25	3.12	5.25
26	7.30	4.02	6.68	6.15	3.85	5.88	5.62	3.25	3.50	5.25
May 3	7.65	4.25	6.82	6.25	3.75	5.90	5.62	3.25	3.75	5.25
10	6.92	4.12	6.30	5.90	3.62	5.88	5.62	3.25	3.75	5.25
17	7.08	4.28	6.40	5.98	3.68	5.88	5.62	3.25	3.75	5.25
24	7.55	4.48	6.82	6.22	3.75	5.88	5.62	3.25	3.75	5.15
31	7.62	4.45	6.80	6.20	3.70	5.98	5.48	3.25	3.70	5.90
June 7	7.30	4.25	6.32	5.82	3.42	6.00	5.48	3.25	3.62	4.88
14	6.90	4.00	6.05	5.65	3.28	6.00	5.50	3.25	3.62	4.78
21	6.40	3.72	5.85	5.48	3.20	5.80	5.22	3.15	3.62	4.62
July 5	5.92	3.38	5.42	5.18	3.05	5.75	5.12	3.12	3.48	4.48
12	6.38	3.75	6.00	5.54	3.38	5.75	5.12	3.12	3.38	4.25
19	6.68	3.90	6.15	5.72	3.28	5.75	5.12	3.12	3.38	4.38
26	5.95	3.55	5.40	5.05	2.98	5.60	4.92	3.08	3.38	4.38
Aug. 2	6.12	3.62	5.50	5.15	3.05	5.60	4.92	3.08	3.28	4.18
9	5.90	3.58	5.40	4.90	2.95	5.50	4.75	3.00	3.12	4.60
16	5.65	3.50	5.15	4.52	2.75	5.50	4.75	3.00	3.12	4.00
23	5.98	3.60	5.30	4.92	2.90	5.50	4.75	3.00	3.12	4.00
30	6.55	3.90	5.98	5.08	3.00	5.58	4.75	3.00	3.12	4.00
Sept. 6	6.42	3.88	5.58	4.80	3.00	5.50	4.75	3.00	3.12	4.00
13	6.78	4.22	6.10	5.18	3.35	5.50	4.75	3.00	3.12	4.00
20	6.32	4.00	5.88	4.50	2.95	5.50	4.75	3.00	3.12	4.00
27	6.92	4.30	5.70	4.45	2.88	5.50	4.75	3.00	3.12	3.88
Oct. 4	7.12	4.38	5.95	4.95	3.18	5.50	4.75	3.00	3.12	3.92
11	6.88	4.26	5.75	4.85	3.25	5.50	4.75	3.00	3.22	4.10
18	6.85	4.25	5.02	4.78	3.20	5.50	4.58	2.81		
25	6.62	4.02	5.25	4.28	2.95	5.50	4.50	2.75		
Nov. 1	6.70	4.15	5.50	4.60	2.80	5.50	4.50	2.75		
8	6.50	4.00	5.38	4.28	2.78	5.50	4.50	2.75		
15	6.50	4.00	5.38	4.40	2.82	5.50	4.50	2.75		
22	6.35	3.62	5.08	4.32	2.75	5.50	4.50	2.75		
29	6.15	3.78	4.85	4.22	2.78	5.50	4.04	2.75		
Dec. 6	6.12	3.75	4.91	4.38	2.88	5.50	4.08	2.75		
13	6.12	3.75	5.15	4.00	2.88	4.82	4.08	2.75	3.18	4.25
20	6.12	3.85	5.25	4.75	2.88	4.84	4.72	2.82	3.30	4.26
27	6.42	4.02	5.55	4.96	3.02	4.94	4.77	2.88	3.28	4.25
	6.97	4.38	6.19	5.50	3.38	4.95	4.86	2.88	3.25	4.45
								2.88	3.25	4.50
1925										
Jan. 3	7.58	4.78	6.78	5.99	3.60	5.60	4.88	2.88	3.25	4.88
10	7.10	4.35	6.40	5.48	3.30	5.00	4.88	2.88	3.25	5.00
17	7.42	4.50	6.88	5.85	3.48	5.25	5.00	2.88	3.25	5.00
24	7.38	4.60	6.88	6.02	3.60	5.35	5.00	2.88	3.30	5.00
31	7.45	4.70	6.70	5.75	3.50	5.50	5.12	2.88	3.38	5.00

TABLE 73.—Cattle and calves: Weekly average price per 100 pounds, 1921-1925—Continued

FORT WORTH—Continued

Week ended—	Slaughter calves					Feeder and stecker cattle and calves				
	Under 190 pounds, medium to choice	Under 190 pounds, cull and common	190 to 260 pounds, medium to choice	260 pounds up, medium to choice	190 pounds up, cull and common	Steers			Cows and heifers, common to choice	Calves, common to choice
						750 pounds up, common to choice	Under 750 pounds, common to choice	All weights, inferior		
	Dolls.	Dolls.	Dolls.	Dolls.	Dolls.	Dolls.	Dolls.	Dolls.	Dolls.	Dolls.
Feb. 7, 1925	7.80	4.95	7.05	5.95	3.70	5.62	5.25	2.98	3.42	5.28
14	7.88	5.00	7.06	5.95	3.66	5.75	5.41	3.12	3.50	5.38
21	7.78	5.00	0.10	5.88	3.68	5.75	5.55	3.12	3.50	5.32
28	7.62	5.00	0.62	5.75	3.62	5.75	5.55	3.12	3.50	5.28
Mar. 7	8.00	5.25	7.00	6.00	3.75	5.98	5.72	3.42	3.70	5.50
14	8.60	5.70	7.38	6.22	3.98	6.25	6.00	3.68	3.78	5.35
21	8.35	5.55	7.12	6.08	4.00	6.25	6.00	3.92	3.88	5.20
28	6.38	5.45	7.05	6.10	4.00	6.08	5.82	3.88	3.88	5.20
Apr. 4	8.70	5.50	7.36	6.38	4.00	6.12	5.92	3.88	3.88	5.25
11	8.75	5.50	7.50	6.38	4.00	6.04	5.85	3.88	3.88	5.25
18	8.65	5.50	7.40	6.38	4.00	6.10	5.88	3.88	3.88	5.25
25	8.20	5.35	6.95	6.22	4.00	6.00	5.68	3.88	3.88	5.25
May 2	7.95	5.02	6.60	5.92	3.88	6.20	5.95	3.88	3.88	5.25
9	8.02	5.12	6.50	5.75	3.75	6.25	6.12	3.88	3.88	5.25
16	8.10	5.22	6.68	6.28	4.05	6.25	6.08	3.88	3.88	5.25
23	8.25	5.40	6.85	6.38	4.12	6.20	5.95	3.88	3.88	5.25
30	8.20	5.40	6.90	6.38	4.12	6.12	5.88	3.88	3.88	5.25
June 6	7.50	5.12	6.72	6.42	4.12	6.12	5.88	3.88	3.88	5.25
13	7.48	4.68	6.48	5.98	3.95	6.12	5.88	3.88	3.88	5.25
20	7.32	4.78	6.32	5.75	3.78	6.12	5.88	3.88	3.88	5.25
27	7.78	5.10	6.90	6.35	4.18	6.12	5.88	3.88	3.88	5.25

Classification of livestock changed July 1, 1925.

Week ended—	Calves (milk-fed excluded)		Vealers		Feeder and stecker cattle and calves						
	Medium to choice	Cull and common	Medium to choice	Cull and common	Steers				Heifers, common to choice	Cows, common to choice	Calves, (steers), common to choice
					800 pounds up		Under 800 pounds				
	Dolls.	Dolls.	Dolls.	Dolls.	Good and choice	Common and medium	Good and choice	Common and medium	Dolls.	Dolls.	Dolls.
July 4, 1925	6.50	3.90	7.48	4.82	5.63	5.12	4.78	4.78	3.10	3.05	3.00
11	6.80	4.18	8.12	5.15	5.12	5.00	4.75	4.82	3.00	3.00	3.00
18	6.22	3.85	7.32	4.70	5.00	5.00	4.82	4.82	3.00	3.00	3.00
25	6.12	3.82	7.22	4.68	5.00	5.00	4.82	4.82	3.00	3.00	3.00
Aug. 1	6.15	3.90	7.22	4.70	5.00	5.00	4.82	4.82	3.00	3.00	3.00
8	6.72	4.22	7.68	4.95	5.00	5.00	4.82	4.82	3.00	3.00	3.00
15	7.10	4.38	7.80	5.05	5.00	5.00	4.82	4.82	3.00	3.00	3.00
22	6.90	4.20	7.72	4.98	5.00	5.00	4.82	4.82	3.00	3.00	3.00
29	6.00	3.80	7.75	4.88	5.00	5.00	4.82	4.82	3.00	3.00	3.00
Sept. 5	6.02	3.85	7.98	4.98	5.00	5.00	4.82	4.82	2.80	2.88	2.88
12	6.50	4.12	8.00	5.00	5.00	5.12	4.82	4.82	2.88	2.88	2.88
19	6.88	4.42	8.18	5.28	5.12	5.12	4.82	4.82	2.88	2.88	2.88
26	6.70	4.22	8.15	5.28	5.12	5.12	5.00	5.00	2.88	2.88	2.88
Oct. 3	7.62	4.90	9.05	5.85	5.12	5.12	5.00	5.00	2.88	2.88	2.88
10	7.15	4.62	8.60	5.50	5.12	5.12	5.00	5.00	2.88	2.88	2.88
17	6.45	4.12	8.00	5.12	5.12	5.12	6.88	5.00	2.88	2.88	2.88
24	6.93	4.50	8.16	5.30	5.22	5.22	6.88	5.00	2.88	2.88	2.88
31	6.74	4.48	8.00	5.25	5.38	5.38	6.88	5.00	2.88	2.88	2.88
Nov. 7	6.22	4.18	7.88	5.20	7.12	5.45	6.88	5.00	2.98	2.98	2.98
14	5.50	3.65	7.28	4.65	5.50	5.50	6.88	5.00	3.02	3.02	3.02
21	5.70	3.90	7.40	4.75	5.50	5.50	6.88	5.00	3.08	3.08	3.08
28	6.23	4.16	7.50	4.75	5.50	5.50	6.88	5.00	3.11	3.11	3.11
Dec. 5	6.35	4.22	7.50	4.75	7.12	5.60	6.88	5.00	3.12	3.12	3.12
12	6.70	4.45	7.50	4.75	5.58	5.58	6.95	5.20	3.25	3.25	3.25
19	6.65	4.42	7.50	4.75	7.50	5.88	7.25	5.50	3.50	3.50	3.50
26	6.92	4.75	7.66	5.00	7.50	5.88	7.25	5.50	3.50	3.50	3.50
Jan. 2, 1926	7.57	5.28	8.00	5.62	7.60	5.88	7.25	5.50	3.50	3.50	3.50

TABLE 73.—Cattle and calves: Weekly average price per 100 pounds, 1921-1925—  
Continued

KANSAS CITY

Week ended—	Beef steers								Butcher cattle		
	Medium and heavy weight, 1,100 pounds up				Lightweight, under 1,100 pounds				Halfers, common to choice	Cows, common to choice	Bulls, bologna and beef
	Choice and prime	Good	Medium	Common	Choice and prime	Good	Medium	Common			
1921	Dolls.	Dolls.	Dolls.	Dolls.	Dolls.	Dolls.	Dolls.	Dolls.	Dolls.	Dolls.	Dolls.
Jan. 5	12.03	10.48	8.89	8.01	11.66	9.88	8.25	7.03	7.15	5.74	5.55
12	11.36	10.12	8.91	8.07	11.00	9.58	8.20	7.25	7.08	5.83	5.68
19	10.44	9.17	8.28	7.43	9.90	8.68	7.75	7.08	6.82	5.71	5.58
29	9.22	8.58	8.03	7.46	9.21	8.20	7.57	6.80	6.61	5.48	5.28
Feb. 5	8.77	7.95	7.40	6.84	8.52	7.62	7.03	6.31	5.99	5.02	5.04
12	8.33	7.23	7.69	7.12	8.68	7.94	7.37	6.59	5.82	5.05	4.90
19	9.25	8.66	8.09	7.52	9.11	8.42	7.79	7.03	6.44	5.40	4.88
26	9.54	8.97	8.37	7.75	9.45	8.75	8.08	7.31	6.64	5.59	4.62
Mar. 5	9.69	9.33	8.74	8.15	9.80	9.12	8.42	7.68	7.00	6.00	5.17
12	10.03	9.34	8.70	8.11	9.82	9.10	8.42	7.62	6.85	5.90	5.25
19	9.80	9.13	8.43	7.84	9.67	8.99	8.14	7.41	6.77	5.84	5.15
26	9.83	9.22	8.69	8.15	9.72	9.10	8.42	7.78	7.05	6.23	5.33
Apr. 2	9.18	8.60	8.10	7.02	9.05	8.44	7.95	7.17	6.75	5.87	4.98
9	8.98	8.42	8.01	7.52	8.89	8.25	7.81	7.19	6.75	5.88	4.71
16	8.48	7.92	7.53	7.12	8.53	7.83	7.39	6.91	6.41	5.62	4.50
23	8.99	7.89	7.46	7.06	8.78	7.90	7.44	6.90	6.64	5.79	4.79
30	8.18	7.02	7.25	6.83	8.43	7.72	7.23	6.69	6.46	5.04	5.26
May 7	8.76	8.15	7.77	7.37	8.81	8.15	7.73	7.20	6.73	5.88	5.57
14	8.78	8.21	7.79	7.33	8.77	8.14	7.70	7.11	6.62	5.67	5.63
21	8.70	8.10	7.78	7.28	8.66	8.04	7.60	7.05	6.60	5.61	5.33
28	8.23	7.74	7.33	6.87	8.38	7.80	7.37	6.74	6.20	5.41	4.81
June 4	8.62	8.10	7.70	7.09	8.72	8.20	7.67	6.89	6.07	5.27	4.43
11	8.52	7.94	7.45	6.70	8.59	7.95	7.30	6.51	5.80	4.90	4.36
18	8.44	7.83	7.34	6.64	8.60	7.92	7.33	6.45	6.81	4.88	4.38
25	8.24	7.76	7.28	6.40	8.40	7.78	7.09	6.11	5.78	4.73	4.38
July 2	8.00	7.54	7.02	6.11	8.33	7.62	6.87	5.74	5.86	4.63	4.20
9	8.08	7.57	6.98	5.93	8.52	7.84	6.98	5.80	5.60	4.63	4.13
16	8.62	8.21	7.47	6.17	9.14	8.54	7.45	5.90	5.93	4.99	4.52
23	8.82	8.37	7.52	6.07	9.34	8.68	7.49	5.67	5.82	4.69	4.82
30	9.19	8.79	7.80	6.25	9.60	8.97	7.63	5.74	5.98	4.70	4.73
Aug. 6	9.51	8.93	7.81	6.15	9.71	9.08	7.63	5.71	5.87	4.39	4.48
13	9.07	8.21	7.95	6.13	10.02	9.31	7.70	5.68	5.93	4.47	4.43
20	9.89	8.82	7.37	5.76	9.93	8.90	7.22	5.28	5.76	4.38	4.20
27	9.59	8.43	6.81	5.25	9.80	8.52	6.66	4.79	6.81	4.40	4.14
Sept. 3	9.59	8.32	6.57	5.09	9.77	8.38	6.42	4.68	6.05	4.45	4.13
10	9.53	8.28	6.57	5.11	9.75	8.36	6.42	4.69	6.17	4.58	4.13
17	9.35	8.28	6.55	5.13	9.80	8.40	6.45	4.73	6.14	4.58	4.14
24	9.29	8.28	6.08	5.27	9.88	8.58	6.58	4.90	6.18	4.74	4.18
Oct. 1	9.27	8.26	6.55	5.11	9.93	9.55	6.48	4.78	6.07	4.70	4.16
8	9.34	8.18	6.43	4.90	10.04	8.45	6.40	4.60	5.89	4.49	4.13
15	9.53	8.57	6.89	5.18	10.30	8.80	6.87	4.79	5.79	4.41	4.13
22	9.55	8.56	6.87	5.12	10.42	8.83	6.87	4.76	5.25	4.30	4.00
29	9.59	8.40	6.83	5.11	10.59	8.85	6.85	4.81	5.83	4.45	4.06
Nov. 5	9.43	8.26	6.77	5.12	10.49	8.84	6.83	4.90	6.00	4.62	4.12
12	9.58	7.84	6.70	4.93	10.60	8.46	6.36	4.74	5.89	4.48	3.97
19	9.34	7.40	5.90	4.70	10.48	8.13	5.92	4.52	5.64	4.28	3.68
26	9.30	7.51	5.91	4.72	10.49	8.12	5.88	4.64	5.74	4.47	3.70
Dec. 3	9.12	7.48	5.96	4.80	10.29	8.12	6.01	4.06	5.74	4.38	3.78
10	9.12	7.70	6.41	5.17	10.42	8.38	6.40	4.07	5.83	4.44	3.80
17	8.85	7.52	6.35	6.20	10.18	8.17	6.34	4.09	5.74	4.34	3.79
24	8.47	7.12	6.04	5.65	9.84	7.84	6.04	4.87	5.62	4.32	3.75
31	8.58	7.36	6.34	5.40	9.45	7.81	6.32	5.22	5.84	4.42	3.88
1922											
Jan. 7	8.52	7.30	6.18	5.38	9.00	7.50	6.24	5.22	5.55	4.36	4.60
14	8.68	7.47	6.42	5.60	9.06	7.72	6.47	5.40	5.51	4.40	4.02
21	8.69	7.54	6.58	5.78	9.38	7.70	6.60	5.65	5.50	4.42	4.05
28	8.66	7.50	6.58	5.84	8.80	7.64	6.62	5.73	5.49	4.35	4.05
Feb. 4	8.60	7.52	6.62	5.87	8.75	7.60	6.61	5.80	5.34	4.48	4.12
11	8.58	7.50	6.73	5.96	8.52	7.48	6.62	5.84	5.31	4.57	4.06
18	8.65	7.72	6.68	6.16	8.56	7.65	6.70	5.93	5.60	4.72	4.00
25	8.78	7.92	7.22	6.48	8.58	7.69	7.00	6.24	5.78	4.99	4.02
Mar. 4	8.85	8.04	7.42	6.70	8.62	7.84	7.25	6.58	6.00	5.16	4.18
11	8.80	8.06	7.44	6.80	8.62	7.88	7.32	6.68	5.98	5.12	4.25
18	8.50	7.82	7.22	6.62	8.34	7.65	7.11	6.50	6.00	5.20	4.25
25	8.54	7.83	7.28	6.67	8.42	7.79	7.12	6.50	5.93	5.26	4.25
Apr. 1	8.49	7.69	7.08	6.62	8.27	7.58	6.90	6.36	5.94	5.16	4.25
8	8.65	7.92	7.30	6.71	8.58	7.93	7.28	6.60	6.18	5.34	4.25
15	8.48	7.86	7.30	6.75	8.02	8.02	7.43	6.72	6.25	5.44	4.25
22	8.51	8.00	7.60	6.98	8.08	8.08	7.60	6.91	6.25	5.36	4.25
29	8.63	8.16	7.72	7.13	8.70	8.18	7.72	7.01	6.46	5.49	4.35

TABLE 73.—Cattle and calves: Weekly average price per 100 pounds, 1921-1925—Continued

KANSAS CITY—Continued

Week ended—	Beef steers								Butcher cattle		
	Medium and heavy weight, 1,100 pounds up				Lightweight, under 1,100 pounds				Hollers, common to choice	Cows, common to choice	Bulls, bo-logna, and beef
	Choice and prime	Good	Medium	Common	Choice and prime	Good	Medium	Common			
	Dolls.	Dolls.	Dolls.	Dolls.	Dolls.	Dolls.	Dolls.	Dolls.	Dolls.	Dolls.	Dolls.
1922											
May 6	8.80	8.30	7.82	7.23	8.88	8.30	7.88	7.14	6.82	5.32	4.82
13	8.08	8.13	7.94	7.16	8.70	8.18	7.70	7.04	6.88	5.20	4.98
20	8.64	7.98	7.50	7.08	8.62	8.03	7.50	6.92	6.74	5.08	5.00
27	8.62	8.14	7.87	7.10	8.77	8.24	7.72	7.00	6.74	5.54	4.84
June 3	8.78	8.35	7.92	7.35	8.88	8.40	7.92	7.30	6.85	5.44	4.02
10	9.07	8.71	8.30	7.75	9.10	8.74	8.30	7.60	7.05	5.64	4.08
17	9.16	8.71	8.28	7.50	9.09	8.71	8.21	7.54	7.04	5.40	4.84
24	9.29	8.54	7.78	6.97	9.20	8.48	7.67	6.83	6.69	5.01	4.56
July 1	9.35	8.74	7.98	7.12	9.26	8.59	7.81	6.89	6.88	5.99	4.55
8	9.78	9.20	8.61	7.50	9.69	9.12	8.38	7.35	6.92	5.25	4.62
15	9.08	8.44	8.05	7.50	9.88	9.24	8.36	7.23	7.12	5.32	4.96
22	10.12	9.42	8.43	7.24	9.98	9.18	8.12	6.85	7.10	5.34	4.90
29	10.00	9.20	8.68	6.86	9.70	8.90	7.69	6.36	6.74	5.12	4.58
Aug. 5	10.23	9.44	8.32	7.04	9.99	9.15	8.00	6.46	6.82	5.34	4.50
12	10.10	9.34	8.10	6.72	9.94	9.09	7.82	6.05	6.72	5.21	4.28
19	10.38	9.58	8.24	6.59	10.25	9.35	7.84	5.88	6.88	5.18	4.12
26	10.32	9.36	7.94	6.36	10.24	9.14	7.64	5.80	6.82	5.09	4.12
Sept. 2	10.20	9.20	7.75	6.22	10.16	8.92	7.36	5.64	6.58	4.72	4.10
9	10.20	9.04	7.67	6.16	10.08	8.80	7.26	5.56	6.70	4.80	4.16
16	10.28	9.14	7.70	6.17	10.16	8.80	7.26	5.56	6.92	4.92	4.25
23	10.74	9.43	7.62	6.26	10.55	9.17	7.58	5.73	7.13	5.23	4.38
Oct. 7	10.98	9.47	7.80	6.14	10.77	9.16	7.41	5.60	7.13	5.11	4.19
14	11.26	9.49	7.66	5.98	10.93	9.16	7.24	5.38	6.72	4.98	3.99
21	11.38	9.41	7.52	5.80	11.20	9.06	7.11	5.22	6.62	4.90	3.99
28	11.63	9.42	7.75	5.88	11.38	9.46	7.41	5.34	6.62	5.05	4.00
Nov. 4	12.01	9.94	7.81	5.89	11.58	9.60	7.48	5.36	6.44	4.92	3.94
11	12.03	9.84	7.60	5.60	11.60	9.46	7.22	5.26	6.26	4.88	3.78
18	12.08	9.60	7.52	5.68	11.69	9.46	7.14	5.18	6.24	4.78	3.94
25	12.08	9.92	7.68	5.68	11.75	9.62	7.32	5.38	6.42	5.00	4.27
Dec. 2	12.12	9.98	7.76	5.72	11.81	9.72	7.45	5.49	6.20	4.98	4.21
9	12.16	10.18	8.08	5.98	11.88	9.91	7.78	5.68	6.40	4.88	4.19
16	12.20	10.28	8.22	6.17	11.95	9.96	7.88	5.84	6.10	4.78	4.23
23	12.14	10.21	8.18	6.16	11.93	9.92	7.84	5.82	6.16	4.79	4.25
30	11.62	10.03	8.09	6.16	11.78	9.70	7.72	5.83	6.20	4.90	4.25
1923											
Jan. 6	10.88	9.72	8.32	6.60	10.73	9.51	7.98	6.22	6.32	5.14	4.63
13	10.71	9.54	8.15	6.60	10.53	9.34	7.88	6.22	6.28	5.14	4.73
20	10.96	9.55	8.18	6.05	10.78	9.34	7.92	6.31	6.32	5.20	4.75
27	11.62	9.64	8.39	6.82	10.70	9.42	8.04	6.47	6.28	5.14	4.68
Feb. 3	10.78	9.34	8.05	6.70	10.58	9.15	7.80	6.38	6.10	5.00	4.57
10	10.68	9.20	8.10	6.80	10.48	9.10	7.85	6.50	6.28	5.05	4.64
17	10.52	9.23	8.13	6.80	10.32	8.93	7.88	6.66	6.40	5.20	4.70
24	10.32	9.18	8.13	6.98	10.10	8.90	7.82	6.61	6.50	5.30	4.82
Mar. 3	10.24	9.18	8.20	7.06	9.99	8.92	7.92	6.70	6.44	5.29	4.80
10	9.92	8.92	8.09	6.98	9.77	8.78	7.74	6.30	6.36	5.31	4.90
17	9.92	8.99	8.11	7.06	9.78	8.70	7.86	6.78	6.48	5.44	5.03
24	9.94	9.06	8.25	7.23	9.87	8.90	8.02	6.92	6.08	5.68	5.12
31	9.70	8.88	8.16	7.18	9.69	8.80	7.96	6.94	6.70	5.70	5.22
Apr. 7	9.74	8.97	8.32	7.38	9.75	8.92	8.10	7.05	6.81	5.78	5.24
14	9.64	8.94	8.34	7.46	9.64	8.85	8.08	7.10	6.68	5.80	5.22
21	9.66	8.92	8.34	7.60	9.60	8.86	8.06	7.00	6.64	5.81	5.22
28	9.72	8.98	8.37	7.54	9.64	8.80	8.00	7.04	6.62	5.85	5.32
May 5	9.82	9.10	8.48	7.04	9.68	8.94	8.08	7.08	6.66	5.98	5.38
12	10.02	9.35	8.76	7.80	9.89	9.14	8.37	7.31	6.87	6.06	5.45
19	10.18	9.60	9.01	8.00	10.19	9.48	8.64	7.50	7.06	6.07	5.60
26	10.38	9.72	9.06	7.07	10.26	9.60	8.70	7.44	7.03	5.94	5.64
June 2	10.60	9.94	9.16	7.96	10.46	9.72	8.73	7.46	7.05	5.84	5.36
9	10.81	10.16	9.26	7.94	10.64	9.80	8.78	7.31	6.95	5.69	5.25
16	10.86	10.10	9.17	7.70	10.64	9.82	8.65	7.06	6.94	5.74	5.10
23	10.97	10.32	9.38	6.90	10.82	10.03	8.96	7.27	7.16	5.90	5.18
30	10.67	9.90	8.68	7.81	10.50	9.64	8.58	7.15	7.02	5.68	5.14

226 STATISTICAL BULLETIN 20, U. S. DEPT. OF AGRICULTURE

TABLE 73.—Cattle and calves: Weekly average price per 100 pounds, 1921-1925—Continued

KANSAS CITY—Continued

Week ended—	Canners and cutters		Veal calves		Feeder steers		Stock cattle			
	Cows and hofers	Canner steers	Light to medium weight, medium to choice	Heavy-weight, common to choice	Heavy (1,000 pounds up), common to choice	Light and medium (750 to 1,000 pounds), common to choice	Steers, common to choice	Cows and heifers, common to choice	Calves	
									Good and choice	Common and medium
	Dolls.	Dolls.	Dolls.	Dolls.	Dolls.	Dolls.	Dolls.	Dolls.	Dolls.	Dolls.
1021										
Jan. 8	3.98	4.15	11.10	7.48	8.30	7.72	0.19	4.90	8.03	5.68
15	3.71	4.23	10.25	6.60	8.40	8.40	6.58	5.16	8.03	5.68
22	3.70	4.25	10.50	6.53	8.25	7.88	6.62	5.18	8.00	5.63
29	3.75	4.15	10.50	6.48	8.25	7.53	6.44	4.94	7.73	5.60
Feb. 5	3.65	4.13	9.65	5.83	7.28	7.06	5.93	4.65	7.10	5.03
12	3.64	3.95	9.65	5.98	7.24	7.01	6.13	4.61	6.78	4.85
19	3.69	3.90	9.55	6.40	7.51	7.32	6.48	4.83	6.78	4.85
26	3.56	3.75	10.00	7.03	7.01	7.01	6.81	4.95	7.16	4.93
Mar. 5	3.83	3.78	10.63	7.60	8.56	8.20	7.45	5.21	7.85	5.28
12	3.66	3.78	8.00	6.10	8.63	8.25	7.52	5.38	7.23	5.28
19	3.59	3.88	8.03	6.30	8.37	8.09	7.29	5.38	6.95	5.28
26	3.80	3.75	7.33	5.90	8.43	8.15	7.29	5.40	7.36	5.28
Apr. 2	3.57	3.75	7.26	6.00	8.03	7.70	6.77	5.17	7.30	5.28
9	3.45	3.53	7.36	6.05	8.07	7.81	6.69	5.14	7.98	5.28
16	3.08	3.53	8.08	6.85	7.46	7.47	6.24	4.65	7.53	5.45
23	3.00	3.55	8.08	6.68	7.30	7.32	6.02	4.46	7.50	5.45
30	3.23	3.68	8.43	7.03	7.59	7.15	5.93	4.37	7.25	5.25
May 7	3.34	3.75	7.73	6.15	7.62	7.47	6.41	4.87	7.60	5.60
14	3.25	3.63	7.16	5.78	7.48	7.48	6.43	4.97	7.13	5.15
21	3.14	3.56	7.10	5.75	7.14	6.90	6.18	4.99	6.75	4.88
28	2.94	3.38	7.27	5.98	7.04	6.79	5.45	4.55	6.60	4.88
June 4	2.55	3.18	7.30	5.90	7.13	6.85	5.64	4.37	6.50	4.98
11	2.60	3.13	7.75	6.08	6.94	6.67	5.67	4.33	6.68	4.38
18	2.55	3.12	7.23	5.53	6.50	6.19	5.48	4.30	6.75	4.38
25	2.48	2.93	7.25	5.56	6.57	6.25	4.83	4.11	6.35	4.20
July 2	2.38	2.75	8.13	6.28	6.70	6.40	4.91	4.00	6.03	4.03
9	2.59	2.75	7.33	5.55	6.85	6.49	5.10	4.00	6.20	4.20
16	2.50	2.85	7.08	5.45	6.47	6.47	5.34	4.04	5.78	4.05
23	2.73	3.00	6.83	5.05	6.98	6.55	5.38	4.08	5.70	4.09
30	2.63	2.85	6.38	4.80	7.02	6.50	5.41	3.95	5.75	3.93
Aug. 6	2.63	3.00	6.30	4.70	6.62	6.18	5.42	3.93	5.75	3.88
13	2.60	2.85	6.30	5.13	6.27	5.81	5.17	3.25	5.75	3.88
20	2.50	2.50	6.12	6.03	6.15	5.70	4.79	3.25	5.95	4.08
27	2.60	2.50	6.00	6.18	6.18	5.80	4.83	3.24	6.45	4.00
Sept. 3	2.63	2.85	5.50	6.10	6.10	5.80	5.11	3.88	6.50	4.63
10	2.77	2.88	4.90	6.13	5.85	5.85	5.12	3.88	6.08	4.25
17	2.73	2.85	4.75	6.06	5.78	5.84	5.12	4.03	5.78	4.13
24	2.61	2.88	4.73	5.78	5.78	5.00	5.02	4.13	5.68	4.13
Oct. 1	2.55	2.88	5.08	5.08	5.92	5.83	5.12	4.03	6.00	4.25
8	2.65	2.88	5.13	6.05	5.96	5.96	5.25	4.00	6.25	4.50
15	2.85	2.98	5.13	5.95	5.95	5.83	5.25	3.94	6.30	4.55
22	2.82	3.00	5.28	5.92	5.92	5.79	5.21	3.93	6.38	4.63
29	2.77	2.96	4.62	5.63	5.52	5.52	4.98	3.92	6.32	4.70
Nov. 5	2.80	2.88	4.05	5.48	5.32	5.32	4.73	3.92	5.78	4.60
12	2.82	2.80	4.56	5.62	5.62	5.62	4.84	3.88	5.25	4.60
19	2.82	2.82	4.56	5.52	5.50	5.40	4.82	3.95	5.59	3.84
26	2.46	2.75	6.88	5.60	5.60	5.68	5.00	3.87	6.08	4.38
Dec. 3	2.68	2.82	5.00	5.76	5.76	5.74	5.14	3.72	6.08	4.52
10	2.75	2.88	5.00	5.75	5.75	5.70	5.13	3.66	6.00	4.00
17			5.30	5.83	5.83	5.83	5.24	3.66	6.00	4.00
24								3.74	6.28	4.35
31										
1922										
Jan. 7	2.75	2.88	7.02	5.02	5.88	5.90	5.32	3.90	6.38	4.50
14	2.77	2.98	7.72	5.72	5.90	5.97	5.38	4.07	6.48	4.60
21	2.80	3.12	7.72	5.72	6.09	6.10	5.52	4.20	6.62	4.35
28	2.82	3.12	8.22	6.02	6.18	6.19	5.67	4.30	6.62	4.82
Feb. 4	2.96	3.12	8.18	6.88	6.12	6.12	5.62	4.40	6.62	4.82
11	3.03	3.12	7.55	5.72	6.11	6.12	5.58	4.54	6.62	4.82
18	3.17	3.32	8.10	5.92	6.34	6.33	5.76	4.65	6.38	4.52
25	3.31	3.38	8.40	6.18	6.64	6.63	6.08	4.65	6.78	5.00
Mar. 4	3.52	3.62	8.12	6.48	6.85	6.79	6.30	4.65	6.88	5.12
11	3.50	3.62	8.40	6.98	6.88	6.88	6.34	4.65	7.15	5.52
18	3.53	3.62	7.92	5.48	6.88	6.84	6.30	5.00	6.92	5.15
25	3.62	3.72	7.28	5.12	6.67	6.63	6.17	5.00	6.78	5.00
								4.95	6.75	5.00

TABLE 73.—Cattle and calves: Weekly average price per 100 pounds, 1921-1925—Continued

KANSAS CITY—Continued

Week ended—	Canners and cutters		Veal calves		Feeder steers		Stock cattle			
	Cows and heifers	Canner steers	Light to medium weight, medium to choice	Heavy-weight, common to choice	Heavy, 1,000 pounds up, common to choice	Light and medium, 750 to 1,000 pounds, common to choice	Steers, common to choice	Cows and heifers, common to choice	Calves	
	Dolls.	Dolls.	Dolls.	Dolls.	Dolls.	Dolls.	Dolls.	Dolls.	Dolls.	Dolls.
1922										
Apr. 1	3.38	3.62	7.08	5.32	6.55	6.50	5.95	4.75	6.90	5.08
8	3.48	3.68	7.85	6.20	6.70	6.75	6.28	4.92	7.25	5.62
15	3.62	3.88	7.20	5.85	6.92	6.88	6.54	5.00	7.25	5.68
22	3.58	3.88	6.55	5.55	6.99	6.99	6.64	5.00	7.25	5.62
29	3.66	3.95	7.28	6.32	7.00	7.00	6.75	5.08	7.32	5.80
May 6	3.91	4.22	7.85	6.78	7.10	7.14	6.95	5.24	7.48	6.05
13	3.92	4.25	7.56	6.45	7.18	7.28	6.68	5.25	7.58	6.02
20	3.81	4.25	7.75	6.50	7.01	7.04	6.43	5.11	7.50	5.90
27	3.66	4.25	8.08	6.88	7.06	7.12	6.32	4.98	7.40	5.88
June 3	3.48	4.25	8.25	7.00	7.18	7.25	6.45	4.88	7.50	6.00
10	3.37	4.12	8.52	7.10	7.26	7.36	6.54	4.88	7.55	6.00
17	3.40	4.08	7.98	6.58	7.24	7.34	6.49	4.88	7.45	5.75
24	2.87	3.98	6.82	5.50	6.97	7.04	6.14	4.62	7.00	5.72
July 1	2.98	3.88	7.08	5.78	7.00	7.04	6.29	4.56	7.00	5.72
8	3.12	3.94	7.56	6.25	7.11	7.13	6.42	4.62	6.88	5.33
15	3.12	4.00	7.75	6.32	7.36	7.38	6.60	4.66	7.35	5.48
22	3.08	4.12	7.50	6.12	7.44	7.40	6.65	4.68	7.35	5.48
29	2.94	3.92	7.55	6.08	7.23	7.18	6.37	4.60	7.25	5.28
Aug. 5	3.16	3.62	7.85	6.22	7.32	7.26	6.39	4.60	7.25	5.25
12	2.99	3.52	7.88	6.05	7.32	7.24	6.36	4.60	7.40	5.30
19	2.90	3.50	8.82	6.48	7.28	7.16	6.33	4.60	7.40	5.55
26	2.88	3.50	8.95	6.52	7.19	7.06	6.34	4.52	7.40	5.70
Sept. 2	2.69	3.38	8.62	5.95	6.92	6.81	6.11	4.25	7.00	5.38
9	2.70	3.38	8.62	5.78	7.00	6.88	6.15	4.28	7.00	5.38
16	2.73	3.38	8.85	5.92	6.98	6.82	6.12	4.50	7.00	5.38
23	2.96	3.58	9.15	5.88	7.00	6.88	6.18	4.66	7.25	5.45
30	2.80	3.62	9.08	5.68	6.88	6.74	6.10	4.54	7.25	5.35
Oct. 7	2.82	3.28	8.60	5.25	6.84	6.52	5.96	4.48	7.12	5.25
14	2.88	3.15	8.42	5.35	6.70	6.61	6.07	4.40	7.12	5.25
21	2.92	3.12	8.50	5.50	6.70	6.82	6.08	4.38	7.38	5.32
28	2.80	3.02	8.72	5.45	6.78	6.68	6.16	4.32	7.48	5.32
Nov. 4	2.58	2.70	8.08	4.85	6.55	6.52	5.99	4.26	7.20	4.88
11	2.72	2.72	8.05	4.88	6.46	6.46	5.91	4.25	7.12	4.82
18	2.98	2.98	8.18	5.18	6.56	6.53	5.14	4.26	7.20	4.91
25	3.16	3.16	7.15	5.04	6.46	6.42	6.11	4.22	7.18	4.88
Dec. 2	3.12	3.25	6.75	4.88	6.10	6.32	5.92	4.11	7.00	4.75
9	2.74	3.04	7.35	5.20	6.32	6.30	5.88	3.94	7.00	4.75
16	2.75	3.00	7.50	5.25	6.30	6.31	5.86	3.88	7.00	4.75
23	2.91	3.14	7.70	5.35	6.36	6.42	5.98	3.98	7.08	4.92
30	3.01	3.25	6.69	5.72	6.42	6.47	6.05	4.05	7.12	5.09
1923										
Jan. 6	3.17	3.42	8.68	6.60	6.60	6.65	6.21	4.20	7.25	5.45
13	3.04	3.50	8.92	6.48	6.68	6.73	6.30	4.21	7.10	5.25
20	3.06	3.50	8.58	6.05	7.08	7.10	6.63	4.37	7.12	6.25
27	3.00	3.46	8.98	6.25	7.14	7.18	6.66	4.30	7.12	5.25
Feb. 3	2.96	3.50	9.28	6.45	7.06	7.06	6.52	4.30	7.02	5.15
10	3.02	3.50	9.25	6.50	7.14	7.10	6.54	4.38	7.00	5.12
17	3.12	3.55	9.45	6.65	7.13	7.10	6.50	4.38	7.05	5.18
24	3.30	3.82	10.12	7.15	7.36	7.32	6.65	4.50	7.38	5.50
Mar. 3	3.24	3.72	9.38	6.65	7.38	7.34	6.71	4.50	7.38	5.50
10	3.25	3.75	8.32	6.30	7.38	7.34	6.79	4.50	7.38	5.40
17	3.36	3.75	8.20	6.02	7.38	7.38	6.84	4.54	7.38	5.38
24	3.60	4.00	9.20	7.05	7.36	7.30	6.76	4.75	7.48	5.80
Apr. 7	3.58	4.00	8.28	6.42	7.35	7.32	6.75	4.80	7.50	5.52
14	3.54	4.00	8.08	6.40	7.38	7.36	6.83	4.82	7.50	5.58
21	3.55	4.00	7.48	6.15	7.40	7.32	6.80	4.82	7.52	5.62
28	3.52	4.00	7.22	6.00	7.38	7.32	6.80	4.75	7.50	5.62
May 5	3.60	4.00	7.55	6.25	7.30	7.25	6.80	4.68	7.50	5.62
12	3.50	4.00	7.75	6.50	7.58	7.50	7.08	4.70	7.50	5.62
19	3.54	4.10	7.62	6.62	7.60	7.60	7.16	4.75	7.50	5.62
26	3.66	4.12	8.60	7.02	7.71	7.63	7.10	4.75	7.62	5.95
June 2	3.50	4.12	8.12	7.02	7.56	7.45	6.75	4.75	7.62	6.00
9	3.42	4.12	7.78	6.65	7.78	7.66	6.92	4.75	7.55	5.90
16	3.20	3.85	7.85	6.55	7.80	7.68	6.92	4.58	7.48	5.70
23	3.25	3.75	7.85	6.80	7.90	7.78	6.94	4.40	7.38	5.42
30	3.04	3.72	7.58	6.08	7.92	7.96	7.02	4.44	7.42	5.55

Classification of livestock changed July 1, 1923.

TABLE 73.—Cattle and calves: Weekly average price per 100 pounds, 1921-1925—Continued

KANSAS CITY—Continued

Week ended—	Slaughter cattle—Beef steers									
	1,100 pounds up				Under 1,100 pounds					
	Choice and prime	Good	Medium	Common	Choice and prime	Good	Medium	Common	Canner and cutter	
	Dolls.	Dolls.	Dolls.	Dolls.	Dolls.	Dolls.	Dolls.	Dolls.	Dolls.	
July 7, 1923	10.76	9.90	9.09	7.76	10.52	9.62	8.56	7.05	4.44	
14	10.82	9.98	9.01	7.64	10.58	9.62	8.51	7.00	4.39	
21	10.88	9.89	8.78	7.52	10.62	9.62	8.50	6.92	4.30	
28	10.88	9.83	8.72	7.45	10.58	9.58	8.45	6.89	4.25	
Aug. 4	10.86	9.68	8.52	7.25	10.60	9.44	8.27	6.62	4.12	
11	11.16	9.97	8.70	7.29	10.90	9.70	8.45	6.66	4.12	
18	11.31	10.05	8.76	7.80	10.98	9.76	8.48	6.66	4.12	
25	11.67	10.22	8.84	7.30	11.36	9.90	8.54	6.66	4.12	
Sept. 1	11.88	10.37	8.84	7.25	11.68	10.01	8.51	6.62	4.12	
8	11.86	10.35	8.70	7.13	11.66	10.03	8.49	6.54	4.12	
15	11.77	10.24	8.66	7.04	11.43	9.92	8.45	6.45	4.12	
22	11.68	10.16	8.56	6.90	11.33	9.80	8.38	6.40	4.12	
29	11.42	9.90	8.38	6.75	11.16	9.62	8.18	6.25	4.08	
Oct. 6	11.38	9.88	8.38	6.75	11.12	9.62	8.18	6.10	4.02	
13	11.38	9.84	8.30	6.70	11.12	9.62	8.14	6.14	4.00	
20	11.38	9.82	8.26	6.68	11.12	9.62	8.12	6.12	4.00	
27	11.30	9.74	8.15	6.64	11.08	9.58	8.08	6.08	4.00	
Nov. 3	11.25	9.60	7.94	6.46	11.11	9.51	7.86	5.94	4.00	
10	11.25	9.60	7.92	6.42	11.25	9.56	7.85	5.92	4.00	
17	11.25	9.62	7.80	6.25	11.38	9.68	7.92	6.00	4.00	
24	11.25	9.62	7.75	6.25	11.38	9.68	7.92	6.00	4.00	
Dec. 1	11.25	9.72	8.02	6.32	11.38	9.82	8.15	6.08	4.00	
8	11.28	9.84	8.26	6.44	11.40	9.96	8.38	6.19	4.00	
15	11.38	9.92	8.22	6.42	11.50	10.05	8.35	6.18	4.00	
22	11.38	9.88	8.12	6.38	11.50	10.00	8.25	6.12	4.00	
29	11.38	9.89	8.10	6.39	11.50	10.02	8.28	6.14	4.00	
Jan. 5, 1924	11.38	9.88	8.12	6.38	11.50	10.10	8.25	6.12	4.00	
12	11.38	9.78	8.02	6.22	11.50	10.02	8.25	6.12	4.00	
19	11.25	9.75	8.00	6.12	11.38	10.00	8.25	6.12	4.00	
26	11.20	9.70	8.00	6.12	11.32	9.92	8.22	6.12	4.00	
Feb. 2	11.00	9.60	8.00	6.12	11.12	9.62	8.12	6.12	4.00	
9	11.00	9.50	8.00	6.12	11.12	9.62	8.12	6.12	4.00	
16	11.00	9.60	8.00	6.12	11.12	9.62	8.12	6.12	4.00	
23	11.00	9.50	8.00	6.12	11.12	9.62	8.12	6.12	4.00	
Mar. 1	10.95	9.45	8.00	6.08	11.02	9.52	8.08	6.08	4.00	
8	10.90	9.42	8.10	6.10	10.99	9.58	8.10	6.10	4.00	
15	11.00	9.82	8.12	6.62	11.00	9.62	8.12	6.32	4.38	
22	11.05	9.88	8.55	6.80	11.00	9.72	8.28	6.48	4.38	
29	11.12	10.12	8.62	6.88	11.00	9.88	8.50	6.62	4.38	
Apr. 5	11.15	10.25	8.88	7.00	11.02	10.60	8.62	6.75	4.62	
12	11.38	10.34	8.88	7.00	11.22	10.00	8.62	6.75	4.62	
19	11.42	10.38	8.87	7.00	11.25	10.05	8.55	6.75	4.62	
26	11.48	10.40	8.88	7.00	11.25	10.00	8.50	6.75	4.62	
May 3	11.24	10.14	8.76	7.00	10.94	9.70	8.38	6.75	4.62	
10	11.38	10.16	8.75	7.00	11.09	9.74	8.38	6.75	4.62	
17	11.38	10.19	8.70	7.00	11.03	9.72	8.38	6.75	4.62	
24	11.15	10.02	8.60	7.00	10.87	9.66	8.38	6.75	4.62	
31	10.90	9.03	8.55	7.00	10.62	9.53	8.36	6.75	4.62	
June 7	10.88	9.88	8.55	7.00	10.52	9.42	8.30	6.75	4.62	
14	10.81	9.84	8.55	7.00	10.46	9.36	8.28	6.75	4.62	
21	10.44	9.57	8.42	6.94	10.12	9.18	8.14	6.62	4.54	
28	10.20	9.40	8.15	6.56	9.97	9.12	7.80	6.12	4.32	
July 5	10.31	9.43	8.04	6.29	10.06	9.18	7.66	5.64	4.12	
12	10.36	9.46	8.04	6.44	10.11	9.22	7.70	5.82	4.25	
19	10.30	9.36	8.03	6.38	10.12	9.20	7.68	5.88	4.30	
26	10.36	9.40	8.02	6.37	10.24	9.24	7.64	5.82	4.32	
Aug. 2	10.96	10.06	8.46	6.54	10.86	9.77	7.77	5.75	4.25	
9	10.78	9.89	8.20	6.32	10.68	9.68	7.73	5.68	4.18	
16	10.60	9.65	7.98	5.76	10.56	9.56	7.54	5.12	3.75	
23	10.49	9.45	7.90	5.68	10.60	9.50	7.51	5.12	3.75	
30	10.30	9.28	7.70	5.52	10.55	9.42	7.36	5.05	3.75	
Sept. 6	10.46	9.44	7.69	5.42	10.64	9.58	7.39	5.00	3.75	
13	10.60	9.53	8.60	5.36	10.73	9.60	7.30	4.94	3.75	
20	10.50	9.36	7.55	5.18	10.60	9.38	7.09	4.86	3.75	
27	10.30	9.32	7.25	5.05	10.60	9.32	7.00	4.80	3.75	

TABLE 73.—Cattle and calves: Weekly average price per 100 pounds, 1921-1925—Continued

KANSAS CITY—Continued

Week ended—	Slaughter cattle—Beef steers									
	1,100 pounds up				Under 1,100 pounds					
	Choice and prime	Good	Medium	Common	Choice and prime	Good	Medium	Common	Canner and cutter	
	<i>Dolls.</i>	<i>Dolls.</i>	<i>Dolls.</i>	<i>Dolls.</i>	<i>Dolls.</i>	<i>Dolls.</i>	<i>Dolls.</i>	<i>Dolls.</i>	<i>Dolls.</i>	<i>Dolls.</i>
Oct. 4 1924	10.04	9.45	7.34	5.10	10.88	9.52	7.09	4.84	3.75	
11	10.78	9.63	7.59	5.18	11.14	9.84	7.34	4.90	3.75	
18	10.90	9.82	7.76	5.22	11.30	10.04	7.51	4.80	3.75	
25	11.05	9.88	7.80	5.22	11.44	10.14	7.55	4.92	3.70	
Nov. 1	10.74	9.64	7.66	5.14	11.47	10.25	7.70	5.03	3.70	
8	10.50	9.52	7.58	5.06	11.40	10.25	7.74	5.00	3.70	
15	10.70	9.47	7.55	5.05	11.52	10.25	7.75	5.06	3.70	
22	10.75	9.40	7.45	5.09	11.53	10.25	7.75	5.05	3.70	
29	10.94	9.64	7.69	5.16	11.74	10.41	7.94	5.16	3.70	
Dec. 6	11.18	9.75	7.78	5.26	12.04	10.59	8.08	5.26	3.73	
13	11.23	9.68	7.73	5.23	12.47	10.64	8.07	5.26	3.74	
20	11.19	9.52	7.61	5.12	12.02	10.51	7.88	5.12	3.59	
27	11.41	9.96	7.99	5.24	12.66	10.67	8.09	5.21	3.62	
Jan. 3 1925										
10	11.48	10.08	8.06	5.36	12.55	10.72	8.20	5.30	3.62	
17	11.52	10.14	8.17	5.51	12.47	10.76	8.30	5.44	3.76	
24	11.60	10.28	8.38	5.80	12.53	10.92	8.54	5.72	3.98	
31	11.44	10.24	8.42	6.00	12.48	10.82	8.53	5.92	4.18	
Feb. 7	11.46	10.28	8.52	6.09	12.37	10.85	8.50	6.03	4.22	
14	11.42	10.18	8.49	6.18	12.28	10.75	8.50	6.13	4.32	
21	11.68	9.86	8.20	6.12	11.98	10.36	8.18	6.07	4.38	
28	11.07	9.90	8.21	6.26	11.06	10.32	8.24	6.27	4.55	
Mar. 7	11.22	10.12	8.40	6.47	12.04	10.47	8.50	6.42	4.64	
14	11.45	10.44	8.65	6.76	12.12	10.63	8.72	6.60	4.80	
21	11.47	10.41	8.79	6.92	12.65	10.66	8.85	6.74	4.86	
28	11.20	10.14	8.75	6.95	11.68	10.38	8.83	6.88	4.92	
Apr. 4	11.95	10.04	8.54	7.02	11.52	10.34	8.86	6.96	5.00	
11	11.08	10.08	8.92	7.68	11.45	10.38	8.95	7.03	5.14	
18	11.03	10.16	9.05	7.21	11.38	10.46	9.12	7.18	5.36	
25	10.96	10.60	9.14	7.40	11.34	10.43	9.15	7.29	5.42	
May 2	10.81	9.76	8.98	7.32	11.08	10.10	9.04	7.28	5.40	
9	10.70	9.80	8.94	7.45	11.02	10.10	8.98	7.30	5.37	
16	10.72	9.83	8.94	7.43	11.11	10.18	9.04	7.21	5.25	
23	10.81	9.92	9.03	7.54	11.24	10.25	9.10	7.39	5.25	
30	10.59	9.64	8.77	7.29	10.98	9.96	8.92	7.05	5.04	
June 6	10.55	9.60	8.70	7.18	10.94	9.92	8.85	6.92	4.92	
13	10.73	9.92	8.96	7.25	11.20	10.30	9.12	7.04	4.97	
20	10.50	9.98	8.86	6.98	11.12	10.18	8.94	6.82	4.74	
27	10.82	9.92	8.77	6.70	11.16	10.12	8.87	6.46	4.23	
	11.38	10.38	9.18	7.01	11.61	10.56	9.22	6.72	4.34	

Classification of livestock changed July 1, 1925.



TABLE 73.—Cattle and calves: Weekly average price per 100 pounds, 1921-1925—Continued

KANSAS CITY—Continued

Week ended—		Slaughter cattle—Beef steers								
		1,500 pounds up, good and choice	1,100 to 1,500 pounds				Under 1,100 pounds			
			Choice	Good	Medium	Common	Choice	Good	Medium	Common
		<i>Dolls.</i>	<i>Dolls.</i>	<i>Dolls.</i>	<i>Dolls.</i>	<i>Dolls.</i>	<i>Dolls.</i>	<i>Dolls.</i>	<i>Dolls.</i>	<i>Dolls.</i>
July	1925									
	4	11.53	11.96	10.88	9.32	6.94	12.03	10.94	9.31	4.40
	11	11.94	12.59	11.30	9.27	6.61	12.50	11.14	9.06	4.14
	18	12.34	13.02	11.39	9.30	6.51	12.65	11.30	9.05	4.02
	25	12.50	13.39	11.48	9.18	6.47	13.29	11.38	8.94	3.90
Aug.	1	12.70	13.52	11.62	9.04	6.26	13.30	11.55	8.86	3.84
	8	13.10	13.99	11.75	9.03	6.25	13.81	11.70	8.89	3.82
	15	13.24	14.21	11.52	8.95	6.06	14.12	11.52	8.45	3.78
	22	13.00	13.97	11.26	8.39	5.97	13.02	11.23	8.18	3.75
	29	12.98	13.85	11.13	8.21	5.90	13.79	11.10	7.89	3.75
Sept.	5	13.08	13.92	11.09	7.98	5.91	13.85	11.02	7.80	3.67
	12	13.32	14.10	11.35	8.18	5.60	14.03	11.25	7.98	3.62
	19	13.55	14.22	11.50	8.42	5.75	14.11	11.37	8.24	3.62
	26	13.09	14.31	11.45	8.40	5.70	14.18	11.31	8.20	3.73
Oct.	3	13.81	14.41	11.50	8.48	5.90	14.30	11.35	8.18	3.86
	10	13.97	14.50	11.70	8.53	5.95	14.38	11.42	8.28	3.92
	17	14.00	14.48	11.61	8.33	5.88	14.36	11.31	8.14	3.92
	24	13.86	14.35	11.48	8.33	5.84	14.08	11.18	8.14	3.98
	31	13.58	14.10	11.20	8.18	5.88	13.61	10.95	8.01	3.94
Nov.	7	13.44	14.00	11.27	8.18	5.80	13.46	10.85	8.02	3.73
	14	13.05	13.03	11.00	8.02	5.84	13.23	10.49	7.85	4.00
	21	12.50	13.14	10.59	7.95	5.82	13.12	10.49	7.85	4.00
	28	12.16	12.72	10.37	8.05	5.66	12.71	10.31	8.00	4.14
Dec.	5	11.96	12.42	10.38	8.24	6.20	12.26	10.18	8.14	4.40
	12	11.50	11.98	10.18	8.20	6.38	11.62	9.95	8.26	4.50
	19	11.80	11.78	10.06	8.40	6.48	11.62	9.95	8.26	4.50
	26	11.32	11.72	10.10	8.54	6.60	11.60	9.92	8.34	4.50
Jan.	1926									
	2	11.18	11.56	9.94	8.44	6.64	11.44	9.82	8.30	4.30

Slaughter cattle—Continued

Week ended—	Light yearling steers and heifers, 800 pounds down, good and prime	Heifers		Cows			Bulls	
		850 pounds up, good and choice	All weights, common and medium	Good and choice	Common and medium	Canner and cutter	Good and choice	Canner to medium (canner andologna)
		<i>Dolls.</i>	<i>Dolls.</i>	<i>Dolls.</i>	<i>Dolls.</i>	<i>Dolls.</i>	<i>Dolls.</i>	<i>Dolls.</i>
July	1923							
	7	9.46	7.88	5.50	6.55	4.38	2.69	5.55
	14	9.40	7.88	5.50	6.55	4.32	2.74	5.61
	21	9.44	7.78	5.50	6.55	4.32	2.62	5.70
	28	9.40	7.75	5.50	6.55	4.32	2.72	5.71
Aug.	4	9.42	7.75	5.50	6.48	4.18	2.65	5.48
	11	9.61	7.81	5.51	6.44	4.14	2.52	5.12
	18	9.78	7.90	5.58	6.52	4.30	2.60	5.18
	25	9.90	7.92	5.62	6.61	4.42	2.67	5.25
Sept.	1	9.97	7.85	5.50	6.58	4.32	2.62	5.25
	8	9.92	7.79	5.42	6.48	4.28	2.62	5.25
	15	9.88	7.75	5.38	6.48	4.25	2.62	5.25
	22	9.88	7.78	5.38	6.38	4.28	2.68	5.28
	29	9.88	7.88	5.38	6.38	4.32	2.74	5.24
Oct.	6	9.88	7.88	5.38	6.38	4.30	2.82	5.62
	13	9.88	7.88	5.38	6.38	4.38	2.86	5.62
	20	9.88	7.88	5.38	6.35	4.38	2.86	5.65
	27	9.88	7.82	5.25	6.20	4.21	2.73	5.60
Nov.	3	9.90	7.65	4.80	5.90	3.80	2.42	4.84
	10	10.00	7.92	4.88	5.88	3.82	2.47	4.92
	17	10.00	7.92	4.88	5.88	3.76	2.42	4.92
	24	10.00	7.92	4.88	5.88	3.75	2.38	4.92

1 Beef yearlings excluded.

TABLE 73.—Cattle and calves: Weekly average price per 100 pounds, 1921-1925—Continued

KANSAS CITY—Continued

Week ended—	Slaughter cattle—Continued							
	Light yearling steers and heifers, 800 pounds down, good and prime	Heifers		Cows			Bulls	
		850 pounds up, good and choice	All weights, common and medium	Good and choice	Common and medium	Canner and cutter	Good and choice	Canner to medium (canner and bologna)
	Dolls.	Dolls.	Dolls.	Dolls.	Dolls.	Dolls.	Dolls.	Dolls.
1923								
Dec. 1	10.00	7.02	4.88	5.88	3.88	2.54	4.92	3.00
8	10.02	7.78	4.95	5.88	3.88	2.58	4.90	3.18
15	10.12	8.12	5.20	5.88	3.88	2.62	4.92	3.18
22	10.12	8.12	5.00	5.88	3.88	2.62	4.88	3.12
29	9.88	8.12	5.00	5.97	4.06	2.81	4.97	3.31
1924								
Jan. 5	9.88	8.12	4.92	6.12	4.12	2.86	5.25	3.62
12	9.88	8.12	4.88	6.02	4.02	2.76	5.38	3.75
19	9.88	8.00	4.88	5.88	4.00	2.75	5.38	3.72
26	9.88	8.00	4.88	5.85	4.00	2.76	5.48	3.80
Feb. 2	9.88	7.90	4.88	5.75	4.00	2.75	5.50	3.75
9	9.88	7.88	4.82	5.75	4.00	2.81	5.50	3.75
16	9.72	7.80	4.82	5.75	4.00	2.82	5.35	3.68
23	9.75	7.75	4.62	5.75	4.00	2.88	5.25	3.62
Mar. 1	9.70	7.75	4.62	5.75	4.00	2.88	5.30	3.68
8	9.62	7.95	4.82	5.90	4.12	2.98	5.38	3.85
15	9.62	8.00	5.08	6.20	4.32	3.00	5.38	3.88
22	9.62	8.00	5.12	6.25	4.46	3.10	5.38	3.88
29	9.62	8.00	5.12	6.35	4.72	3.22	5.36	3.86
Apr. 5	9.62	8.00	5.12	6.58	4.88	3.14	5.32	3.82
12	9.62	8.00	5.12	6.67	4.88	3.12	5.30	3.80
19	9.62	8.00	5.12	6.72	4.88	3.12	5.32	3.82
26	9.62	7.80	5.12	6.84	4.88	3.12	5.36	3.86
May 3	9.58	7.75	5.12	6.88	4.88	3.12	5.38	3.88
10	9.42	7.88	5.13	6.88	4.88	3.05	5.42	3.92
17	9.40	7.88	5.12	6.98	4.90	3.00	5.42	3.92
24	9.36	7.88	5.13	7.00	4.88	3.00	5.40	3.92
31	9.31	7.88	5.12	6.91	4.85	3.09	5.30	3.92
June 7	9.25	7.82	5.12	6.70	4.75	3.10	5.35	3.92
14	9.25	7.75	5.12	6.62	4.68	3.05	5.42	3.92
21	9.28	7.70	5.09	6.45	4.49	2.84	5.32	3.88
28	9.63	7.53	4.97	6.28	4.20	2.82	5.25	3.82
July 5	9.61	7.66	4.96	6.38	4.28	2.60	5.25	3.82
12	9.67	7.70	5.00	6.58	4.42	2.71	5.34	3.88
19	9.64	7.63	5.00	6.30	4.20	2.62	5.24	3.82
26	9.68	7.62	5.00	6.29	4.08	2.58	5.24	3.88
Aug. 2	9.50	7.74	5.00	6.45	4.20	2.70	5.30	3.88
9	9.50	7.85	5.00	6.34	4.08	2.61	5.22	3.80
16	9.64	8.08	5.00	6.25	3.88	2.50	5.02	3.60
23	9.82	8.08	5.00	6.19	3.88	2.40	5.00	3.55
30	9.47	8.00	4.95	6.18	3.89	2.42	5.00	3.49
Sept. 6	9.64	8.11	4.95	6.31	4.12	2.74	5.00	3.45
13	9.73	8.18	5.00	6.20	3.92	2.64	4.92	3.38
20	9.65	8.18	5.00	6.23	3.98	2.74	5.00	3.50
27	9.68	8.18	5.00	6.12	3.88	2.75	4.95	3.35
Oct. 4	9.72	8.20	5.00	6.04	3.85	2.76	4.75	3.18
11	9.84	8.25	5.00	5.94	3.82	2.65	4.39	3.08
18	9.92	8.33	5.03	5.72	3.71	2.41	4.20	2.96
25	10.08	8.52	5.14	5.82	3.91	2.66	4.24	2.98
Nov. 1	10.16	8.79	5.29	5.92	4.18	2.86	4.38	3.25
8	10.18	8.80	5.30	5.92	4.25	3.00	4.60	3.32
15	10.18	8.08	5.18	5.84	4.08	2.84	4.44	3.28
22	10.18	8.91	5.01	5.70	3.92	2.66	4.22	3.13
29	10.20	8.55	5.05	5.69	3.95	2.70	4.22	3.10
Dec. 6	10.64	8.66	5.06	5.72	3.88	2.66	4.18	3.08
13	10.65	8.60	5.00	5.66	3.82	2.56	4.18	3.05
20	10.66	8.32	4.92	5.39	3.62	2.55	4.18	3.04
27	10.66	8.44	4.98	5.48	3.94	2.71	4.32	3.09

1 Beef yearlings excluded.

TABLE 73.—Cattle and calves: Weekly average price per 100 pounds, 1921-1925—Continued  
KANSAS CITY—Continued

Week ended—		Slaughter cattle—Continued							
		Light yearling steers and heifers, 800 pounds down, good and prime	Heifers		Cows			Bulls	
			850 pounds up, good and choice	All weights, common and medium	Good and choice	Common and medium	Canner and cutter	Good and choice	Canner to medium (canner and bologna)
		Dolls.	Dolls.	Dolls.	Dolls.	Dolls.	Dolls.	Dolls.	
1925	Jan. 3	10.70	8.44	5.02	5.69	4.08	2.75	4.68	3.44
	10	10.73	8.38	5.00	5.75	4.12	2.75	4.75	3.50
	17	10.75	8.42	5.04	5.77	4.16	2.77	4.82	3.50
	24	10.75	8.46	5.10	5.84	4.24	2.80	4.94	3.62
	31	10.79	8.62	5.32	6.04	4.48	3.00	5.12	3.68
	Feb. 7	10.75	8.65	5.34	6.06	4.51	3.08	5.12	3.72
	14	10.65	8.55	5.31	6.04	4.50	3.14	5.04	3.68
	21	10.65	8.54	5.44	6.08	4.57	3.10	5.03	3.66
	28	10.68	8.78	5.68	6.14	4.62	3.24	5.14	3.75
	Mar. 7	10.66	8.92	5.88	6.28	4.65	3.25	5.33	3.84
	14	10.68	9.00	6.02	6.30	4.68	3.25	5.35	3.85
	21	10.68	9.08	6.08	6.32	4.68	3.25	5.40	3.85
	28	10.60	9.21	6.37	6.62	4.78	3.30	5.42	3.86
	Apr. 4	10.64	9.32	6.53	7.02	4.98	3.30	5.40	3.90
	11	10.64	9.38	6.62	7.38	5.42	3.48	5.42	3.88
	18	10.66	9.40	6.66	7.48	5.42	3.42	5.72	3.94
	25	10.59	9.28	6.62	7.46	5.32	3.42	5.84	4.02
	May 2	10.13	9.25	6.62	7.44	5.42	3.42	5.98	4.20
	9	10.28	9.29	6.64	7.53	5.48	3.48	6.18	4.44
	16	10.50	9.50	6.75	7.54	5.54	3.58	6.25	4.60
	23	10.20	9.14	6.58	7.02	5.16	3.53	6.18	4.60
	30	10.32	9.02	6.50	6.88	5.05	3.50	6.04	4.50
	June 6	10.71	9.27	6.60	6.88	5.05	3.50	5.88	4.35
	13	10.66	9.20	6.58	6.78	4.98	3.20	5.58	4.60
	20	10.68	9.36	6.58	6.70	4.86	3.12	5.48	3.86
	27	10.62	9.54	6.56	6.91	4.94	3.46	5.62	4.01

Classification of livestock changed July 1, 1925.

Week ended—		Slaughter cattle—Continued								
		Light yearling steers and heifers under 850 pounds, good and choice	Heifers		Cows			Bulls		
			850 pounds up, good and choice	All weights, common and medium	Good and choice	Common and medium	Canner and cutter	Beef 1,500 pounds up, good and choice	Beef under 1,500 pounds, good and choice	Canner to medium (canner and bologna)
		Dolls.	Dolls.	Dolls.	Dolls.	Dolls.	Dolls.	Dolls.	Dolls.	
1925	July 4	11.23	9.68	6.55	6.83	4.81	3.44	5.15	5.69	4.00
	11	11.42	9.72	6.44	6.80	4.48	2.97	5.12	5.62	3.87
	18	11.68	9.72	6.48	6.72	4.24	2.81	4.92	5.42	3.82
	25	11.72	9.75	6.50	6.72	4.30	2.98	4.92	5.42	3.62
	Aug. 1	11.81	9.70	6.41	6.76	4.26	3.02	4.96	5.48	3.70
	8	11.84	9.76	6.42	6.90	4.27	3.02	4.98	5.55	3.75
	15	11.65	9.80	6.42	6.96	4.33	3.06	4.94	5.43	3.68
	22	11.32	9.63	6.17	6.94	4.42	3.10	4.82	5.25	3.62
	29	11.12	9.60	6.05	6.82	4.32	3.20	4.86	5.25	3.62
	Sept. 12	11.00	9.80	6.48	6.52	4.20	3.12	4.88	5.26	3.62
	19	11.00	8.82	6.53	6.42	4.15	3.00	4.88	5.25	3.62
	26	11.14	9.18	6.44	6.57	4.42	3.18	4.88	5.25	3.62
	Oct. 3	11.32	9.48	6.66	6.66	4.56	3.26	4.90	5.27	3.68
	10	11.32	9.60	6.62	6.62	4.58	3.34	5.02	5.33	3.82
	17	11.36	9.41	6.56	6.58	4.50	3.31	5.18	5.42	3.82
	24	11.35	9.18	6.45	6.52	4.40	3.19	5.14	5.40	3.90
	31	11.64	9.14	6.48	6.54	4.40	3.34	5.14	5.40	3.90
	Nov. 7	10.90	8.60	6.28	6.51	4.40	3.30	5.02	5.28	3.82
	14	10.90	8.95	6.30	6.50	4.42	3.35	4.88	5.12	3.75
	21	10.85	8.90	6.32	6.62	4.67	3.44	4.98	5.22	3.85
	28	10.50	8.72	6.25	6.65	4.62	3.50	5.00	5.25	4.00
	Dec. 5	10.52	8.83	6.35	6.68	4.53	3.50	5.00	5.34	4.00
	12	10.30	8.68	6.58	6.58	4.73	3.55	5.20	5.60	4.15
	19	10.04	8.53	6.84	6.68	5.00	3.60	5.38	5.98	4.25
	26	10.00	8.38	6.75	6.90	4.95	3.75	5.38	6.00	4.25
1926	Jan. 2	10.00	8.42	6.88	7.04	5.22	3.95	5.72	6.12	4.48

<sup>1</sup> Beef yearlings excluded.

TABLE 73.—Cattle and calves: Weekly average price per 100 pounds, 1921-1925—Continued

KANSAS CITY—Continued

Week ended—	Slaughter calves					Feeder and stocker cattle and calves					
	Under 190 pounds, medium to choice	Under 190 pounds, cull and common	100 to 260 pounds, medium to choice	260 pounds up, medium to choice	190 pounds up, cull and common	Steers			Cows and heifers, common to choice	Calves, common to choice	
						750 pounds up, common to choice	Under 750 pounds, common to choice	All weights, inferior			
1923											
July 7	Dolls. 7.75	Dolls. 4.82	Dolls. 7.02	Dolls. 6.88	Dolls. 4.25	Dolls. 8.82	Dolls. 6.48	Dolls. 3.64	Dolls. 4.53	Dolls. 6.12	
14	8.02	4.62	7.78	6.95	4.25	0.75	6.38	3.75	4.02	6.12	
21	7.78	4.55	7.38	6.98	4.05	0.75	6.38	3.75	4.02	6.12	
28	7.72	4.55	7.35	6.98	3.75	6.75	6.38	3.75	4.02	6.12	
Aug. 4	7.88	4.62	7.36	6.98	3.75	6.75	6.38	3.75	4.02	6.12	
11	7.91	4.62	7.28	6.98	3.62	7.00	6.49	3.75	4.50	6.12	
18	8.00	4.62	7.38	6.98	3.62	7.12	6.50	3.75	4.42	6.12	
25	8.20	4.62	7.08	6.98	3.62	7.22	6.50	3.75	4.38	6.12	
Sept. 1	8.20	4.62	7.50	6.98	3.62	7.25	6.50	3.75	4.38	6.12	
8	7.78	4.62	7.15	6.98	3.62	7.18	6.42	3.75	4.38	6.00	
15	7.88	4.62	7.30	6.98	3.62	7.25	6.38	3.75	4.38	5.88	
22	8.18	4.72	7.58	6.40	3.62	7.18	6.30	3.75	4.38	5.78	
29	8.25	4.75	7.62	6.50	3.62	6.99	6.02	3.75	4.28	5.68	
Oct. 6	8.25	4.75	7.38	6.25	3.62	6.89	6.12	3.75	4.32	5.72	
13	8.32	4.75	7.45	6.25	3.62	6.85	6.12	3.75	4.12	5.70	
20	8.32	4.75	7.50	6.25	3.52	6.52	6.12	3.75	4.02	5.62	
27	8.15	4.70	7.22	6.15	3.25	6.38	5.88	3.75	3.88	5.50	
Nov. 3	7.72	4.52	6.78	5.68	3.25	6.58	5.68	3.75	3.88	5.60	
10	7.75	4.38	6.75	5.62	3.25	6.63	5.68	3.75	3.88	5.62	
17	7.75	4.38	6.75	5.62	3.25	6.62	5.68	3.75	3.88	5.62	
24	7.72	4.38	6.75	5.62	3.25	6.62	5.68	3.75	3.88	5.62	
Dec. 1	7.02	4.38	6.75	5.62	3.25	6.60	5.68	3.75	3.88	5.62	
8	7.75	4.40	6.85	5.45	3.25	6.52	5.62	3.75	4.00	5.60	
15	7.82	4.50	6.98	5.75	3.25	6.52	5.62	3.75	4.00	5.50	
22	7.52	4.50	6.98	5.55	3.05	6.50	5.60	3.68	4.00	5.50	
29	7.91	4.62	7.00	5.60	3.12	6.50	5.60	3.62	4.00	5.50	
1924											
Jan. 5	9.38	5.22	8.05	6.38	4.00	6.50	6.00	3.75	4.00	5.68	
12	9.10	5.00	7.88	6.12	4.00	6.50	6.00	3.75	4.00	5.75	
19	9.12	5.00	7.88	6.12	4.00	6.50	6.00	3.75	4.00	5.75	
26	9.05	5.00	7.88	6.12	4.00	6.58	6.00	3.75	3.98	5.62	
Feb. 2	9.30	5.15	8.10	6.12	4.00	6.62	6.00	3.75	3.88	5.72	
9	9.55	5.25	8.23	6.12	4.00	6.62	6.00	3.75	3.88	5.62	
16	9.15	5.10	7.85	6.12	4.00	6.62	6.00	3.75	3.98	5.62	
23	8.75	5.00	7.50	6.12	4.00	6.62	6.00	3.75	3.98	5.62	
Mar. 1	8.75	5.00	7.50	6.12	4.00	6.70	6.12	3.75	4.00	5.62	
8	8.50	5.00	7.28	6.22	4.10	6.75	6.25	3.75	4.10	5.85	
15	8.30	5.00	7.05	6.25	4.12	6.85	6.25	3.75	4.12	5.88	
22	8.25	5.00	7.03	6.25	4.12	6.88	6.30	3.75	4.12	5.88	
29	8.45	5.00	7.20	6.25	4.12	6.88	6.30	3.75	4.18	5.85	
Apr. 5	8.02	5.12	7.25	6.50	4.12	6.88	6.30	3.75	4.25	5.75	
12	8.78	5.12	7.40	6.50	4.12	6.88	6.30	3.75	4.26	5.75	
19	8.02	5.12	7.25	6.50	4.12	7.10	6.38	3.75	4.25	5.75	
26	8.38	5.12	7.15	6.50	4.12	7.12	6.38	3.75	4.38	5.75	
May 3	8.20	5.12	6.95	6.50	4.12	7.12	6.38	3.75	4.42	5.75	
10	8.32	5.12	7.00	6.50	4.12	7.25	6.38	3.75	4.46	5.75	
17	8.90	5.22	7.52	6.62	4.15	7.25	6.38	3.75	4.60	5.75	
24	9.05	5.25	7.92	7.00	4.25	7.25	6.38	3.75	4.66	5.75	
31	8.47	5.09	7.47	6.60	4.00	7.22	6.22	3.75	4.47	5.75	
June 7	7.88	4.88	6.85	6.20	3.85	7.08	6.20	3.75	4.38	5.75	
14	8.03	4.96	7.08	6.20	3.85	7.00	6.20	3.75	4.38	5.75	
21	7.88	4.88	6.88	6.10	3.88	7.00	6.20	3.75	4.38	5.75	
28	7.00	4.50	6.00	5.25	3.50	6.88	6.17	3.75	4.20	5.45	
July 5	7.28	4.50	6.10	5.53	3.59	6.83	6.12	3.75	4.12	5.38	
12	8.28	5.05	7.18	6.10	3.59	6.82	6.12	3.75	4.12	5.42	
19	7.50	4.70	6.50	5.42	3.58	6.80	6.08	3.75	4.12	5.30	
26	7.00	4.60	6.00	5.25	3.50	6.75	6.00	3.75	4.12	5.00	
Aug. 2	7.15	4.60	6.15	5.25	3.50	6.75	6.00	3.75	4.12	5.00	
9	7.25	4.60	6.25	5.25	3.50	6.81	6.00	3.75	4.12	5.00	
16	7.48	4.58	6.40	5.25	3.50	6.82	6.00	3.75	4.12	5.00	
23	8.08	4.78	6.95	5.40	3.50	6.76	6.00	3.75	4.12	5.35	
30	8.45	5.22	7.78	6.00	3.50	6.76	6.00	3.75	4.18	5.50	
Sept. 6	8.68	5.28	7.55	5.25	3.40	6.74	6.11	3.75	4.22	5.48	
13	8.08	5.25	7.42	4.62	3.38	6.62	5.99	3.75	4.25	5.38	
20	8.50	5.25	7.25	4.62	3.38	6.54	5.92	3.70	4.25	5.38	
27	8.50	5.28	7.25	4.50	3.38	6.44	5.88	3.71	4.35	5.40	

TABLE 73.—Cattle and calves: Weekly average price per 100 pounds, 1921-1925—Continued

KANSAS CITY—Continued

Week ended—	Slaughter calves					Feeder and stocker cattle and calves				
	Under 100 pounds, medium to choice	Under 100 pounds, cull and common	100 to 200 pounds, medium to choice	200 pounds up, medium to choice	100 pounds up, cull and common	Steers			Cows and heifers, common to choice	Calves, common to choice
						750 pounds up, common to choice	Under 750 pounds, common to choice	All weights, inferior		
1924										
Oct. 4	Dolls. 8.50	Dolls. 5.25	Dolls. 7.25	Dolls. 4.50	Dolls. 3.38	Dolls. 6.36	Dolls. 5.94	Dolls. 3.50	Dolls. 4.16	Dolls. 5.42
11	8.50	5.20	7.15	4.45	3.38	6.25	5.90	3.50	4.03	5.47
18	8.22	5.08	6.72	4.28	3.38	6.25	5.92	3.50	4.08	5.50
25	8.12	5.00	6.62	4.25	3.38	6.25	5.92	3.50	4.08	5.52
Nov. 1	8.45	5.20	6.98	4.48	3.38	6.25	5.92	3.50	4.12	5.60
8	8.28	5.18	6.85	4.40	3.42	6.25	5.92	3.50	4.20	5.62
15	7.92	5.02	6.65	4.65	3.28	6.25	5.92	3.50	4.10	5.55
22	7.22	4.55	6.18	4.25	3.28	6.25	5.92	3.50	4.10	5.55
29	7.56	4.78	6.44	4.50	3.12	6.25	5.92	3.50	3.98	5.38
Dec. 6	8.15	5.10	6.98	4.90	3.25	6.25	6.00	3.50	4.00	5.50
13	8.09	5.00	6.88	4.62	3.32	6.25	6.00	3.50	4.00	5.50
20	8.00	5.09	6.88	4.38	3.25	6.08	5.88	3.50	3.98	5.50
27	8.47	5.28	7.38	5.22	3.50	6.08	5.88	3.50	3.88	5.50
1925										
Jan. 3	8.05	5.38	7.65	5.48	3.60	6.10	5.80	3.50	3.98	5.50
10	8.42	5.18	7.55	5.22	3.50	6.24	6.00	3.50	4.02	5.50
17	8.82	5.50	7.78	5.50	3.50	6.25	6.00	3.50	4.05	5.58
24	8.88	5.62	7.88	5.42	3.50	6.25	6.00	3.50	4.20	5.62
31	9.22	5.90	8.10	5.75	3.75	6.32	6.10	3.86	4.47	5.62
Feb. 7	9.60	6.55	8.48	6.08	4.22	6.42	6.30	4.12	4.55	5.88
14	9.30	6.08	8.05	5.70	4.00	6.42	6.42	4.22	4.53	5.88
21	9.15	5.95	7.90	5.68	3.95	6.55	6.50	4.35	4.53	5.88
28	9.02	5.86	7.80	5.72	4.05	6.44	6.42	4.22	4.68	5.88
Mar. 7	9.65	6.30	8.40	6.28	4.65	6.92	6.50	4.75	4.70	6.08
14	9.35	6.08	8.20	6.28	4.65	6.97	6.85	4.70	4.68	6.08
21	8.72	5.80	7.68	6.00	4.42	7.06	6.90	4.72	4.70	6.12
28	8.25	5.40	7.40	5.88	4.18	6.81	6.95	4.72	4.70	6.08
Apr. 4	8.40	5.52	7.52	6.25	4.38	7.06	7.00	4.76	4.86	6.09
11	8.08	5.30	7.20	6.25	4.30	7.00	6.94	4.76	5.17	6.08
18	8.42	5.45	7.42	6.30	4.35	7.00	6.95	4.70	5.30	6.20
25	7.65	5.05	6.92	6.05	4.28	7.05	7.00	4.82	5.26	6.18
May 2	7.50	5.00	6.80	6.00	4.25	7.30	7.22	4.80	5.30	6.02
9	7.90	5.28	6.90	6.50	4.35	7.32	7.25	4.92	5.42	6.25
16	8.12	5.42	6.98	6.58	4.32	7.26	7.20	4.98	5.42	6.38
23	7.88	5.25	6.76	6.25	4.25	6.85	6.78	4.88	5.40	6.38
30	8.08	5.45	6.95	6.45	4.25	6.82	6.75	4.82	5.32	6.12
June 6	8.22	5.60	7.10	6.50	4.25	6.82	6.75	4.80	5.10	6.00
13	7.55	5.05	6.50	6.05	4.08	6.50	6.47	4.50	5.08	5.90
20	7.60	4.85	6.52	6.08	4.08	6.38	6.30	4.28	4.88	5.95
27	8.75	5.02	7.45	6.68	4.38	6.42	6.30	4.05	4.80	5.88

Classification of livestock changed July 1, 1925.

TABLE 73.—Cattle and calves: Weekly average price per 100 pounds, 1921-1925—Continued

KANSAS CITY—Continued

Week ended—	Calves (milk-fed excluded)		Vealers		Feeder and stocker cattle and calves						
	Medium to choice	Cull and common	Medium to choice	Cull and common	Steers				Heifers, common to choice	Cows, common to choice	Calves (steers), common to choice
					800 pounds up		Under 800 pounds				
					Good and choice	Common and medium	Good and choice	Common and medium			
1925	Dolls.	Dolls.	Dolls.	Dolls.	Dolls.	Dolls.	Dolls.	Dolls.	Dolls.	Dolls.	Dolls.
July 4	6.92	4.25	8.70	5.98	7.42	5.50	7.25	5.30	5.25	3.75	5.88
11	6.80	3.95	9.00	6.15	7.33	5.34	7.10	5.14	5.31	3.69	5.83
18	6.15	3.58	9.28	5.50	7.20	5.15	7.00	4.92	5.32	3.50	5.68
25	5.72	3.35	7.85	5.32	7.36	5.24	7.10	4.98	5.36	3.57	5.68
Aug. 1	5.95	3.52	8.45	5.65	7.55	5.30	7.26	5.08	5.38	3.62	5.75
8	6.20	3.62	8.88	5.80	7.51	5.28	7.26	5.04	5.46	3.62	5.80
15	5.95	3.50	9.38	5.68	7.34	5.21	7.06	4.94	5.50	3.62	5.92
22	5.65	3.40	9.92	5.85	7.64	5.50	7.16	5.00	5.50	3.62	6.00
29	5.00	3.25	9.20	5.40	7.66	5.59	7.15	5.00	5.50	3.62	6.00
Sept. 5	5.50	3.40	9.02	5.60	7.32	5.44	6.84	4.94	5.50	3.62	5.98
12	6.05	3.60	9.75	5.00	7.35	5.44	6.86	4.94	5.50	3.62	5.88
19	6.75	4.02	10.80	6.45	7.75	5.73	7.22	5.18	5.60	3.68	6.38
26	6.05	3.55	10.80	6.65	7.71	5.73	7.24	5.22	5.68	3.70	6.62
Oct. 3	6.35	3.99	11.00	6.75	7.77	5.77	7.40	5.27	5.75	3.72	6.62
10	5.65	3.65	9.80	5.75	8.00	6.00	7.62	5.38	5.75	3.75	6.50
17	5.25	3.50	8.50	5.00	7.85	5.92	7.50	5.30	5.75	3.75	6.60
24	5.55	3.50	9.10	5.30	7.92	5.97	7.54	5.34	5.75	3.75	6.62
31	5.75	3.50	9.50	5.50	7.75	5.88	7.38	5.25	5.75	3.75	6.58
Nov. 7	5.58	3.50	9.35	5.40	7.69	5.84	7.30	5.21	5.75	3.80	6.50
14	5.48	3.50	9.10	5.22	7.70	5.88	7.30	5.25	5.75	3.80	6.50
21	5.50	3.50	8.25	5.00	7.87	6.01	7.65	5.46	5.75	3.78	6.60
28	5.38	3.50	7.88	5.06	8.18	6.36	7.99	5.82	5.88	3.82	6.75
Dec. 5	6.42	3.90	8.72	5.78	8.45	6.79	8.25	6.14	5.92	3.89	6.75
12	6.80	4.40	9.92	5.98	8.39	6.75	8.19	6.18	5.92	3.90	6.75
19	6.22	4.25	8.60	6.00	8.32	6.75	8.12	6.20	5.98	4.19	7.00
26	6.25	4.25	8.50	5.50	8.31	6.75	8.11	6.20	6.00	4.25	7.00
Jan. 2 1926	6.82	4.45	9.40	5.95	8.32	6.75	8.12	6.20	6.00	4.36	7.00

OMAHA

Week ended—	Beef steers								Butcher cattle		
	Medium and heavy weight, 1,100 pounds up				Lightweight, under 1,100 pounds				Heifers, common to choice	Cows, common to choice	Bulls,ologna, and beef
	Choice and prime	Good	Medium	Common	Choice and prime	Good	Medium	Common			
1921	Dolls.	Dolls.	Dolls.	Dolls.	Dolls.	Dolls.	Dolls.	Dolls.	Dolls.	Dolls.	Dolls.
Jan. 8	11.05	10.25	8.78	7.35	11.45	9.75	7.98	6.75	7.20	6.28	5.75
15	11.15	9.85	8.55	7.30	11.03	9.35	7.80	6.80	6.85	5.98	5.65
22	10.35	9.28	8.30	7.20	10.20	8.90	7.65	6.70	6.50	5.75	5.55
Feb. 5	9.42	8.48	7.75	6.95	9.25	8.20	7.33	6.50	6.33	5.65	5.20
12	8.50	7.68	7.05	6.45	8.25	7.43	6.80	6.10	5.90	5.25	4.75
19	8.58	7.90	7.25	6.70	8.30	7.63	7.00	6.33	5.80	5.33	4.93
26	8.98	8.25	7.45	6.65	8.60	7.88	7.20	6.40	5.88	5.28	4.58
Mar. 5	9.65	8.60	7.89	6.92	9.28	8.52	7.67	6.69	6.43	5.60	5.15
12	10.11	9.44	8.38	7.38	9.80	9.13	8.18	7.18	6.73	6.10	5.48
19	10.05	9.33	8.00	7.88	9.65	9.15	8.29	7.44	7.03	6.33	5.68
26	9.73	9.02	8.41	7.70	9.68	8.80	8.02	7.27	6.93	6.23	5.43
Apr. 2	9.55	9.01	8.47	7.90	9.50	8.89	8.24	7.40	7.03	6.30	5.68
9	9.30	8.75	8.28	7.65	9.30	8.70	8.06	7.35	6.91	6.23	5.43
16	8.95	8.50	8.00	7.38	9.04	8.51	7.80	7.05	6.67	5.96	5.18
23	8.63	8.17	7.65	7.07	8.70	8.41	7.84	6.98	6.63	5.88	5.05
30	8.50	7.94	7.40	6.98	8.64	8.11	7.56	6.89	6.54	5.98	5.45
	8.16	7.56	7.15	6.78	8.37	7.80	7.35	6.62	6.49	5.84	5.05

TABLE 73.—Cattle and calves: Weekly average price per 100 pounds, 1921-1925—Continued

OMAHA—Continued

Week ended—	Beef steers								Butcher cattle			
	Medium and heavy weight, 1,100 pounds up				Lightweight, under 1,100 pounds				Heifers, common to choice	Cows, common to choice	Bulls, bo-logna, and beef	
	Choice and prime	Good	Medium	Common	Choice and prime	Good	Medium	Common				
1921	Dolls.	Dolls.	Dolls.	Dolls.	Dolls.	Dolls.	Dolls.	Dolls.	Dolls.	Dolls.	Dolls.	
May 7	8.57	8.05	7.52	7.03	8.75	8.28	7.71	6.94	6.70	5.98	5.68	
14	8.55	8.28	7.68	7.15	8.86	8.33	7.76	7.01	6.86	6.16	5.75	
21	8.80	8.24	7.74	7.22	8.88	8.32	7.75	7.04	6.94	6.10	5.68	
28	8.30	7.81	7.34	6.97	8.52	7.99	7.25	6.53	6.59	5.65	5.20	
June 4	8.58	8.02	7.52	7.08	8.60	8.14	7.40	6.60	6.61	5.50	5.13	
11	8.49	7.91	7.46	6.90	8.61	8.02	7.40	6.64	6.40	5.40	4.90	
18	8.40	7.79	7.39	6.78	8.03	7.98	7.40	6.54	6.42	5.43	5.00	
25	8.48	7.84	7.40	6.75	8.70	8.03	7.39	6.50	6.32	5.27	4.90	
July 2	8.03	7.42	7.01	6.36	8.34	7.67	7.06	6.13	6.07	5.01	4.71	
9	8.22	7.59	7.10	6.31	8.45	7.78	7.13	6.04	6.00	4.94	4.41	
16	8.78	8.17	7.69	6.62	8.96	8.40	7.64	6.42	6.43	5.40	4.98	
23	8.92	8.38	7.73	6.70	9.28	8.67	7.77	6.37	6.77	5.79	5.45	
30	8.23	8.01	7.84	6.68	9.55	8.87	7.80	6.30	6.58	5.53	5.03	
Aug. 6	8.34	8.74	7.99	6.74	9.62	8.99	7.88	6.16	6.40	5.35	5.43	
13	8.74	8.98	8.00	6.75	9.92	9.13	7.88	6.13	6.50	5.15	5.25	
20	8.70	8.70	7.63	6.12	9.64	8.93	7.47	5.68	6.45	4.93	4.30	
27	8.40	8.35	7.09	5.43	9.64	8.46	8.53	5.15	6.15	4.68	4.68	
Sept. 3	8.63	8.56	6.95	5.33	9.04	8.58	6.75	5.08	6.43	5.00	4.63	
10	8.39	8.30	6.78	5.15	9.91	8.44	6.65	4.90	6.50	3.15	4.63	
17	9.26	8.10	6.03	5.13	9.89	8.28	6.40	4.78	6.58	5.01	4.75	
24	8.13	7.03	6.33	4.33	9.88	8.15	6.08	4.55	6.43	4.63	4.75	
Oct. 1	8.08	7.98	6.65	4.85	9.63	8.33	6.30	4.65	6.35	4.85	4.83	
8	8.13	8.08	6.58	4.88	10.20	8.56	6.33	4.63	6.38	5.00	4.58	
15	8.13	8.00	6.38	4.75	10.48	8.58	6.13	4.50	6.35	4.85	4.38	
22	8.43	8.05	6.35	4.83	10.83	8.63	6.05	4.50	6.30	4.58	4.38	
29	9.78	8.30	6.58	4.75	11.03	8.75	6.05	4.50	6.32	4.40	4.38	
Nov. 5	10.12	8.52	6.76	4.94	11.38	9.01	6.21	4.70	6.68	4.76	4.58	
12	9.98	8.45	6.62	4.88	11.30	8.84	6.02	4.62	6.40	4.55	4.35	
19	9.32	7.98	6.40	4.80	10.52	8.42	5.90	4.50	5.88	4.30	4.10	
26	9.41	8.09	6.50	4.84	10.50	8.63	6.00	4.50	5.97	4.44	4.19	
Dec. 3	9.62	8.28	6.72	4.66	10.54	8.66	6.28	4.60	6.08	4.38	4.28	
10	9.45	8.30	6.72	5.00	10.32	8.58	6.35	4.75	5.98	4.35	4.25	
17	9.38	8.02	6.60	5.00	10.30	8.50	6.32	4.60	5.90	4.32	4.25	
24	9.08	7.72	6.38	5.00	10.18	8.38	6.25	4.88	5.65	4.12	4.18	
31	8.81	7.59	6.34	5.06	9.38	8.00	6.31	4.90	5.63	4.03	3.94	
1922												
Jan. 7	8.56	7.50	6.30	5.22	8.90	7.72	6.35	5.22	5.59	4.00	3.88	
14	8.38	7.30	6.30	5.38	8.62	7.42	6.30	5.38	5.50	4.14	3.88	
21	8.38	7.25	6.35	5.58	8.62	7.38	6.32	5.52	5.50	4.18	3.88	
28	8.42	7.37	6.50	5.86	8.60	7.54	6.70	5.88	5.62	4.26	3.85	
Feb. 4	8.35	7.25	6.48	5.86	8.55	7.42	6.62	5.80	5.70	4.52	3.78	
11	8.28	7.38	6.62	5.88	8.40	7.38	6.62	5.80	5.52	4.54	3.88	
18	8.25	7.38	6.72	6.08	8.40	7.36	6.68	5.94	5.50	4.67	3.90	
25	8.28	7.50	6.80	6.20	8.40	7.42	6.78	6.08	5.58	4.78	4.05	
Mar. 4	8.57	7.61	7.41	6.82	8.52	7.82	7.25	6.08	6.02	5.32	4.48	
11	8.62	7.95	7.46	6.88	8.62	7.88	7.25	6.75	6.12	5.38	4.50	
18	8.32	7.88	7.05	6.55	8.38	7.68	7.05	6.55	5.95	5.30	4.20	
25	8.30	7.74	7.19	6.64	8.34	7.68	7.12	6.59	6.16	5.38	4.12	
Apr. 1	8.34	7.78	7.20	6.60	8.48	7.75	7.15	6.58	6.08	5.35	4.15	
8	8.35	7.80	7.20	6.62	8.52	7.88	7.25	6.62	6.12	5.42	4.25	
15	8.24	7.75	7.25	6.62	8.50	7.88	7.25	6.62	6.12	5.40	4.25	
22	8.35	7.78	7.25	6.62	8.50	7.88	7.25	6.62	6.12	5.45	4.25	
29	8.37	7.80	7.40	6.78	8.46	7.93	7.40	6.78	6.23	5.32	4.42	
May 5	8.42	7.99	7.54	7.02	8.49	8.00	7.50	6.85	6.36	5.02	4.70	
13	8.52	8.04	7.62	7.12	8.64	8.16	7.68	7.10	6.75	5.90	4.98	
20	8.36	7.83	7.44	7.02	8.50	8.00	7.50	7.06	6.75	5.92	5.00	
27	8.44	7.94	7.52	7.00	8.61	8.11	7.64	7.09	6.75	5.88	5.00	
June 3	8.55	8.11	7.63	7.13	8.68	8.24	7.70	7.16	6.75	5.74	4.90	
10	8.92	8.50	8.15	7.68	9.02	8.64	8.22	7.65	6.95	5.86	4.88	
17	9.05	8.66	8.24	7.74	9.13	8.76	8.25	7.64	7.05	5.80	4.88	
24	9.11	8.63	8.11	7.52	8.99	8.52	7.93	7.24	6.78	5.46	4.70	
July 1	9.32	8.78	8.16	7.51	9.10	8.67	8.03	7.14	6.72	5.42	4.62	
8	9.75	9.20	8.70	7.99	9.58	9.08	8.36	7.56	7.25	6.00	5.00	
15	9.95	9.45	8.81	7.96	9.69	9.02	8.12	7.45	7.15	6.10	5.33	
22	10.28	9.74	8.97	7.94	10.14	9.39	8.48	7.42	7.22	6.92	5.45	
29	10.12	9.52	8.68	7.28	9.95	9.20	8.18	6.88	7.12	5.75	5.05	

TABLE 73.—Cattle and calves: Weekly average price per 100 pounds, 1921-1925—Continued

OMAHA—Continued

Week ended—	Beef steers								Butcher cattle		
	Medium and heavy weight, 1,100 pounds up				Lightweight, under 1,100 pounds				Helpers, common to choice	Cows, common to choice	Bulls, bologna, and beef
	Choice and prime	Good	Medium	Common	Choice and prime	Good	Medium	Common			
	Dolls.	Dolls.	Dolls.	Dolls.	Dolls.	Dolls.	Dolls.	Dolls.	Dolls.	Dolls.	Dolls.
1922											
Aug. 5	10.24	9.61	8.62	7.00	10.10	9.34	8.22	6.60	7.10	5.85	5.20
12	10.06	9.38	8.50	7.00	10.00	9.38	8.25	6.62	7.00	5.68	5.00
19	10.34	9.70	8.75	7.08	10.24	9.62	8.47	6.70	6.95	5.65	4.76
26	10.39	9.78	8.62	6.80	10.33	9.62	8.40	6.50	6.90	5.40	4.40
Sept. 2	10.34	9.63	8.45	6.60	10.34	9.48	8.20	6.22	6.88	5.40	4.42
9	10.20	9.62	8.50	6.62	10.36	9.68	8.32	6.25	6.85	5.38	4.50
16	10.35	9.25	7.88	6.25	10.54	9.20	7.62	5.92	6.75	5.32	4.50
23	10.71	9.38	7.88	6.25	10.74	9.28	7.62	5.92	6.90	5.45	4.75
30	11.12	9.60	7.82	6.25	11.08	9.44	7.67	6.00	6.92	5.50	4.75
Oct. 7	11.25	9.68	7.95	6.25	11.12	9.32	7.50	5.62	6.70	5.12	4.42
14	11.25	9.50	7.75	6.00	11.12	9.32	7.50	5.62	6.02	5.00	4.38
21	11.60	9.60	7.68	6.00	11.51	9.36	7.60	5.62	6.62	5.00	4.48
28	11.91	9.62	7.68	6.00	11.80	9.60	7.72	5.80	6.62	5.00	4.48
Nov. 4	12.00	10.00	8.00	6.00	11.88	9.75	7.75	5.85	6.58	4.92	4.50
11	12.08	10.00	8.00	6.00	11.95	9.75	7.73	5.75	6.50	4.88	4.42
18	12.02	9.78	7.70	5.80	11.90	9.62	7.52	5.52	6.45	4.88	4.38
25	11.88	9.62	7.50	5.62	11.75	9.50	7.38	5.38	6.38	4.88	4.45
Dec. 2	11.88	9.60	7.62	5.75	11.81	9.62	7.50	5.50	6.47	5.00	4.50
9	12.00	10.00	8.00	6.12	11.88	9.88	7.88	5.78	6.50	5.00	4.50
16	11.75	9.68	7.65	5.95	11.62	9.58	7.55	5.58	6.50	4.95	4.18
23	11.75	9.60	7.45	5.75	11.62	9.48	7.32	5.38	6.50	4.82	4.00
30	11.62	9.56	7.50	5.75	11.56	9.50	7.33	5.44	6.50	4.97	4.22
1923											
Jan. 6	11.19	0.44	7.68	5.94	11.00	9.25	7.47	5.50	6.50	5.09	4.31
13	10.88	0.38	7.88	6.25	10.62	9.25	7.72	5.98	6.02	5.28	4.75
20	11.00	0.62	8.12	6.50	10.75	9.50	8.00	6.25	6.75	5.45	4.95
27	10.90	0.58	8.12	6.62	10.68	9.40	7.95	6.38	6.72	5.32	4.82
Feb. 3	10.75	0.50	8.12	6.62	10.50	9.25	7.88	6.38	6.75	5.25	4.55
10	10.68	0.58	8.30	6.75	10.42	9.32	8.05	6.50	6.75	5.25	4.75
17	10.32	0.25	8.00	5.62	10.10	9.00	7.75	6.38	6.75	5.42	4.85
24	10.14	0.15	7.95	6.62	10.03	9.00	7.80	6.42	6.75	5.50	4.92
Mar. 3	10.00	0.00	7.95	6.70	10.00	9.00	7.88	6.50	6.75	5.54	5.38
10	9.82	0.92	8.00	6.75	9.82	8.92	7.88	6.60	6.65	5.40	5.38
17	9.75	0.88	8.00	6.75	9.75	8.88	7.88	6.50	6.75	5.65	5.38
24	9.75	0.82	8.18	7.00	9.75	8.92	8.05	6.75	6.88	5.72	5.45
Apr. 7	9.65	0.78	8.02	6.95	9.65	8.78	7.90	6.70	6.88	5.75	5.50
14	9.50	0.65	7.95	6.95	9.50	8.65	7.82	6.70	6.88	5.75	5.50
21	9.50	0.75	8.12	7.12	9.50	8.75	8.00	6.88	6.80	5.82	5.42
28	9.50	0.75	8.12	7.12	9.50	8.75	8.00	6.88	6.75	6.04	5.42
May 5	9.50	0.73	8.08	7.11	9.50	8.71	7.92	6.85	6.75	6.18	5.72
12	9.63	0.61	8.43	7.51	9.66	8.82	8.11	7.11	6.88	6.24	5.75
19	9.83	0.20	8.74	7.84	9.68	9.03	8.32	7.32	7.00	6.36	5.85
26	10.21	0.70	9.02	8.05	10.62	9.43	8.58	7.47	7.12	6.38	6.00
June 2	10.34	0.77	8.60	7.95	10.21	9.53	8.51	7.21	7.06	6.38	5.88
9	10.46	0.71	8.82	7.78	10.26	9.44	8.32	7.08	6.97	6.26	5.82
16	10.54	0.84	8.88	7.68	10.28	9.60	8.56	7.13	7.02	6.35	5.75
23	10.72	10.00	9.98	7.74	10.57	9.85	8.78	7.24	7.20	6.48	5.85
30	10.59	9.77	8.60	7.44	10.41	9.60	8.50	6.91	7.18	6.08	5.50



TABLE 73.—Cattle and calves: Weekly average price per 100 pounds, 1921-1925—Continued

OMAHA—Continued

Week ended—	Canners and cutters		Veal calves		Feeder steers		Stock cattle			
	Cows and heifers	Canner steers	Light to medium weight, medium to choice	Heavy weight, common to choice	Heavy (1,000 pounds up), common to choice	Light and medium (750 to 1,000 pounds), common to choice	Steers, common to choice	Cows and heifers, common to choice	Calves	
	Dolls.	Dolls.	Dolls.	Dolls.	Dolls.	Dolls.	Dolls.	Dolls.	Dolls.	Dolls.
1921										
Jan. 8	4.05	4.40	0.25	0.63	8.35	7.60	5.48	5.08	0.73	5.20
15	3.90	4.38	0.50	0.88	8.38	7.63	6.50	5.25	7.23	5.38
22	3.73	4.23	0.30	0.58	8.20	7.48	6.53	5.33	7.25	5.38
29	3.78	4.25	0.25	0.60	8.25	7.25	6.38	5.00	7.25	5.38
Feb. 5	3.53	4.03	0.00	0.20	7.28	6.85	5.78	4.70	0.93	5.15
12	3.45	4.00	0.85	0.00	7.15	6.55	5.70	4.60	6.75	4.93
19	3.43	4.00	0.83	0.13	7.10	6.58	5.80	4.08	6.85	5.08
26	3.38	4.15	0.03	0.23	7.48	7.33	6.45	5.28	7.28	5.53
Mar. 5	3.85	4.58	0.35	0.73	7.98	7.73	7.10	5.50	7.73	6.00
12	3.98	4.83	0.30	0.75	8.48	8.23	7.45	5.63	7.75	6.00
19	3.85	4.50	0.10	0.75	8.38	8.13	7.28	5.50	7.53	5.85
26	3.85	4.10	0.85	0.73	8.25	8.00	7.13	5.58	7.53	5.75
Apr. 2	3.63	4.00	0.63	0.63	8.01	7.75	6.98	5.48	7.25	5.75
9	3.15	3.85	7.55	0.63	7.77	7.45	6.80	4.35	7.63	5.88
16	2.75	3.30	7.60	0.63	7.53	7.30	6.68	4.63	7.63	5.88
23	3.13	3.48	7.85	0.73	7.30	7.21	6.53	4.63	7.63	5.88
30	3.25	3.38	7.85	0.75	7.18	6.80	6.40	4.03	7.03	5.88
May 7	3.53	3.73	8.08	0.90	7.27	7.05	6.43	4.83	7.70	6.03
14	3.65	3.75	8.25	0.75	7.30	7.08	6.38	4.88	7.03	5.88
21	3.65	3.75	8.48	0.70	7.36	7.17	6.44	4.88	7.58	5.88
28	3.28	3.63	7.93	0.35	7.28	6.84	6.22	4.73	7.28	5.73
June 4	2.93	3.38	7.36	0.90	7.25	6.76	6.13	4.56	7.13	5.50
11	2.53	3.25	7.56	0.63	7.23	6.76	6.10	4.48	7.13	5.50
18	2.85	3.25	8.05	0.23	7.13	6.76	6.00	4.38	7.13	5.50
25	2.75	3.25	8.33	0.35	7.05	6.70	5.96	4.38	7.13	5.50
July 2	2.68	3.18	7.90	0.08	6.68	6.50	5.48	4.23	7.05	5.28
9	2.63	3.13	7.60	5.91	6.53	6.16	5.38	4.13	7.00	5.13
16	2.85	3.03	8.35	0.03	6.58	6.20	5.38	4.05	7.00	5.13
23	3.10	3.00	8.80	6.15	6.73	6.35	5.48	4.05	7.00	5.13
30	3.03	3.00	8.45	5.76	6.75	6.25	5.50	4.05	7.00	5.13
Aug. 6	3.08	3.20	8.10	5.70	6.85	6.30	5.50	4.13	6.00	5.05
13	3.00	3.25	7.10	5.35	7.00	6.38	5.45	4.13	6.00	4.70
20	2.75	3.13	6.00	5.22	6.70	6.18	5.25	4.00	6.00	4.70
27	2.65	2.90	6.73	5.80	6.46	6.03	5.15	3.90	5.88	4.40
Sept. 3	2.80	2.83	7.70	5.80	6.42	6.00	5.23	3.08	6.28	4.58
10	2.93	2.75	8.15	6.10	6.38	6.02	5.28	4.06	6.50	4.63
17	2.88	2.75	8.48	5.90	6.20	5.93	5.38	4.13	6.50	4.63
24	2.75	2.75	8.40	5.18	6.08	5.65	5.25	3.90	6.23	4.63
Oct. 1	2.55	2.98	8.40	5.15	5.93	5.68	5.10	4.03	6.20	4.58
8	2.93	3.13	8.28	5.25	5.88	5.85	5.33	4.13	6.43	4.70
15	2.93	3.00	8.25	5.25	5.93	5.70	5.18	4.13	6.13	4.38
22	2.93	3.00	8.25	5.25	5.93	5.70	5.18	4.18	6.20	4.38
29	2.97	3.03	8.40	5.25	5.75	5.63	5.08	4.13	6.13	4.25
Nov. 5	3.23	3.38	8.50	5.25	5.75	5.75	5.20	4.38	6.12	4.25
12	3.00	3.38	8.18	4.08	5.58	5.62	5.12	4.20	5.95	4.12
19	3.00	3.12	7.38	4.85	5.80	5.40	4.95	4.12	5.88	4.00
26	3.00	3.23	6.62	4.60	5.38	5.38	4.75	4.25	5.81	4.00
Dec. 3	3.03	3.10	6.82	5.08	5.42	5.47	5.00	4.25	5.90	4.22
10	2.92	3.25	7.12	5.38	5.55	5.12	5.10	4.25	6.25	4.50
17	2.52	3.12	7.12	5.38	5.55	5.12	5.12	4.25	6.25	4.50
24	2.25	2.88	7.12	5.00	5.55	5.12	5.00	4.25	6.20	4.75
31	2.25	2.88	7.12	5.00	5.50	5.12	5.07	4.16	6.00	4.60
1922										
Jan. 7	2.25	2.88	7.12	5.00	5.50	5.62	5.18	4.12	6.15	4.55
14	2.25	2.88	7.16	5.10	5.52	5.65	5.30	4.18	6.25	4.50
21	2.25	2.88	7.42	5.45	5.80	5.88	5.62	4.25	6.25	4.50
28	2.43	3.00	7.64	5.62	5.80	5.88	5.88	4.25	6.25	4.50
Feb. 4	2.45	3.08	7.92	5.02	5.02	5.98	5.95	4.25	6.25	4.00
11	2.82	3.15	8.32	5.75	6.08	6.14	6.06	4.25	6.25	4.75
18	3.10	3.35	8.25	5.75	6.12	6.20	6.12	4.25	6.25	4.75
25	3.10	3.38	8.48	5.85	6.22	6.25	6.15	4.32	6.28	4.78
Mar. 4	3.62	3.62	8.45	6.63	6.63	6.42	6.33	4.85	6.78	5.35
11	3.62	3.78	8.95	6.52	6.75	6.60	6.40	5.00	6.88	5.50
18	3.55	3.88	8.20	6.38	6.64	6.44	6.34	5.05	6.92	5.65
25	3.60	3.88	8.15	6.38	6.67	6.62	6.36	5.00	7.00	5.62

TABLE 73.—Cattle and calves: Weekly average price per 100 pounds, 1921-1925—Continued

OMAHA—Continued

Week ended—	Canners and cutters		Veal calves		Feeder steers		Stock cattle			
	Cows and heifers	Canner steers	Light to medium weight, medium to choice	Heavy weight, common to choice	Heavy (1,000 pounds up) common to choice	Light and medium (750 to 1,000 pounds), common to choice	Steers, common to choice	Cows and heifers, common to choice	Calves	
									Good and choice	Common and medium
	Dolls.	Dolls.	Dolls.	Dolls.	Dolls.	Dolls.	Dolls.	Dolls.	Dolls.	Dolls.
1922										
Apr. 1	3.38	3.75	8.50	6.38	6.61	6.49	8.20	5.00	7.60	5.62
8	3.38	3.75	8.00	6.75	6.59	6.32	5.00	7.00	7.00	5.62
15	3.45	3.75	8.88	6.80	6.75	6.54	6.40	5.02	7.08	5.78
22	3.50	3.75	8.88	6.57	6.75	6.58	6.65	5.12	7.12	5.88
29	3.65	3.90	8.12	6.15	6.85	6.60	6.58	5.20	7.18	5.88
May 6	3.75	4.00	8.58	6.25	6.95	6.82	6.62	5.25	7.25	5.88
13	4.00	4.25	8.95	6.50	7.10	6.99	6.88	5.50	7.55	6.18
20	4.00	4.25	9.70	6.98	6.92	6.92	6.80	5.48	7.02	6.25
27	4.00	4.25	9.88	7.05	6.88	6.88	6.75	5.38	7.50	6.25
June 3	3.90	4.25	10.08	7.12	6.81	6.81	6.72	5.38	7.47	6.25
10	4.00	4.25	10.12	7.12	6.80	6.80	6.75	5.58	7.50	6.25
17	4.22	4.22	9.45	8.08	6.88	6.88	6.75	5.50	7.50	6.25
24	3.50	3.95	7.60	6.20	6.82	6.81	6.65	5.22	7.42	6.02
July 1	3.18	3.68	7.98	6.22	6.88	6.78	6.62	4.92	7.38	6.00
8	3.53	3.88	8.88	6.62	6.88	6.88	6.75	5.00	7.62	6.22
15	3.62	3.88	9.40	6.88	6.95	6.88	6.75	5.00	7.58	6.15
22	3.35	3.88	8.42	6.50	6.90	6.98	6.72	4.85	7.40	6.00
29	3.25	3.62	8.45	6.50	6.92	6.82	6.50	4.62	7.50	6.00
Aug. 5	3.45	3.70	8.50	6.50	6.92	6.60	6.40	4.62	7.50	6.00
12	3.25	3.62	8.52	6.50	7.26	7.00	6.38	4.62	7.50	6.00
19	3.25	3.62	8.52	6.50	7.12	6.90	6.38	4.62	7.50	6.00
26	2.90	3.28	8.88	6.50	7.05	6.80	6.30	4.52	7.35	5.92
Sept. 2	2.88	3.25	9.10	6.60	7.10	6.75	6.30	4.30	7.25	5.88
9	2.88	3.25	9.35	6.75	7.18	6.75	6.38	4.25	7.25	5.88
16	2.75	3.25	9.42	6.75	7.15	6.78	6.38	4.25	7.25	5.88
23	2.92	3.25	9.55	6.90	7.12	6.88	6.38	4.32	7.25	5.88
30	3.00	3.25	9.75	7.00	7.20	7.00	6.50	4.38	7.25	5.88
Oct. 7	3.00	3.25	9.65	7.00	7.16	7.00	6.50	4.38	7.25	5.88
14	2.98	3.25	9.20	6.92	6.90	6.58	6.35	4.25	7.25	5.88
21	2.98	3.25	8.85	6.78	6.82	6.50	6.38	4.25	7.25	5.88
28	2.60	3.25	8.85	6.38	6.70	6.55	6.30	4.32	7.25	5.00
Nov. 4	2.88	3.25	8.68	6.18	6.42	6.31	6.22	4.38	7.25	5.50
11	2.88	3.25	8.08	6.12	6.48	6.36	6.25	4.35	7.22	5.48
18	2.88	3.25	8.70	6.02	6.38	6.25	6.11	4.25	6.92	5.28
25	2.88	3.25	8.48	5.88	6.32	6.20	6.04	4.18	6.88	5.25
Dec. 2	3.00	3.25	7.25	5.25	6.31	6.18	6.04	4.12	6.88	5.25
9	2.88	3.25	7.80	5.32	6.38	6.25	6.08	4.22	6.88	5.25
16	2.92	3.22	6.62	5.32	6.55	6.33	6.08	4.20	6.82	5.70
23	2.88	3.12	8.00	5.25	6.50	6.30	5.92	4.00	6.62	5.60
30	2.88	3.12	8.38	5.38	6.56	6.30	5.88	4.00	6.62	5.60
1923										
Jan. 6	3.60	3.41	9.03	5.88	6.58	6.52	6.84	4.09	6.81	5.09
13	3.30	3.65	9.08	6.01	6.75	6.69	6.09	4.22	6.88	5.15
20	3.45	3.88	9.02	6.00	6.90	6.90	6.22	4.38	6.88	5.25
27	3.32	3.88	9.02	6.00	7.10	7.10	6.30	4.38	7.18	5.48
Feb. 3	3.25	3.88	9.12	6.32	7.02	7.02	6.38	4.38	6.98	5.32
10	3.38	3.72	9.42	6.38	7.12	7.00	6.25	4.38	6.88	5.25
17	3.34	3.62	9.50	6.38	7.13	7.00	6.25	4.38	7.02	5.35
24	3.25	3.76	9.90	6.70	7.12	7.00	6.25	4.38	7.25	5.50
Mar. 3	3.42	3.90	9.38	6.55	7.12	7.00	6.25	4.38	7.25	5.50
10	3.35	3.90	9.18	6.00	7.19	7.06	6.25	4.38	7.25	5.50
17	3.58	3.88	8.60	6.60	6.90	6.84	6.21	4.38	7.00	5.38
24	3.60	4.12	9.50	6.32	7.00	6.88	6.25	4.38	7.00	5.38
Apr. 7	3.60	4.12	9.48	6.62	7.10	6.88	6.25	4.38	7.00	5.38
14	3.62	4.12	7.85	6.12	7.15	6.80	6.25	4.38	7.08	5.38
21	3.70	4.12	7.75	5.85	7.38	7.18	6.42	4.38	7.12	5.38
28	3.78	4.12	7.78	6.05	7.27	7.08	6.40	4.42	7.12	5.38
May 5	3.98	4.12	8.48	6.50	7.18	7.00	6.38	4.50	7.12	5.38
12	4.00	4.12	8.82	6.55	7.20	7.00	6.38	4.50	7.12	5.38
19	4.00	4.12	9.08	6.62	7.48	7.23	6.60	4.60	7.20	5.45
26	4.02	4.12	9.28	6.78	7.55	7.25	6.62	4.68	7.30	5.60
June 2	4.00	4.12	9.60	7.00	7.67	7.25	6.62	4.77	7.38	5.75
9	4.00	4.12	7.50	6.84	7.55	7.04	6.44	4.75	7.38	5.75
16	3.92	4.12	7.80	6.50	7.58	6.88	6.38	4.67	7.38	5.75
23	3.55	4.12	7.75	5.95	7.60	7.08	6.38	4.55	7.38	5.75
30	3.65	4.12	8.25	6.38	7.68	7.08	6.40	4.58	7.38	5.75
	3.05	4.12	8.48	6.38	7.64	7.04	6.38	4.58	7.38	5.75

Classification of livestock changed July 1, 1923.

TABLE 73.—Cattle and calves: Weekly average price per 100 pounds, 1921-1925—Continued

OMAHA—Continued

Week ended—		Slaughter cattle—Beef steers								
		1,100 pounds up				Under 1,100 pounds				
		Choice and prime	Good	Medium	Common	Choice and prime	Good	Medium	Common	Canner and cutter
		Dolls.	Dolls.	Dolls.	Dolls.	Dolls.	Dolls.	Dolls.	Dolls.	Dolls.
July	1923	10.77	9.95	8.88	7.47	10.58	9.71	8.58	6.96	
	14	10.80	9.98	8.92	7.50	10.62	9.75	8.62	7.00	
	21	10.77	9.86	8.86	7.42	10.58	9.63	8.48	6.92	
	28	10.90	9.90	8.82	7.46	10.68	9.67	8.48	6.90	
Aug.	4	11.00	9.86	8.60	7.15	10.79	9.52	8.32	6.66	4.40
	11	11.34	10.08	8.62	7.13	11.06	9.75	8.38	6.02	4.25
	18	11.50	10.22	8.72	7.12	11.10	9.75	8.38	6.52	4.15
	25	11.78	10.35	8.75	7.12	11.52	10.06	8.48	6.50	4.12
Sept.	1	11.90	10.38	8.75	7.12	11.69	10.12	8.50	6.50	4.12
	6	11.94	10.38	8.66	7.00	11.75	10.08	8.38	6.38	4.08
	15	12.60	10.33	8.56	6.88	11.75	10.00	8.25	6.25	4.00
	22	11.74	10.12	8.52	6.88	11.54	9.90	8.25	6.25	4.00
	29	11.54	9.98	8.45	6.85	11.31	9.75	8.20	6.22	4.00
Oct.	6	11.35	9.85	8.90	6.75	11.10	9.50	8.05	6.12	4.00
	13	11.60	10.10	8.42	6.75	11.35	9.85	8.18	6.12	4.00
	20	11.50	10.00	8.38	6.75	11.25	9.75	8.12	6.12	4.00
	27	11.35	9.85	8.32	6.75	11.26	9.75	8.12	6.12	4.00
Nov.	3	11.25	9.75	8.18	6.08	11.40	9.90	8.12	6.12	4.00
	10	11.16	9.70	8.12	6.02	11.50	10.00	8.25	6.12	4.00
	17	11.28	9.75	8.12	6.02	11.50	10.00	8.25	6.12	4.00
	24	11.38	9.75	8.12	6.02	11.50	10.00	8.25	6.12	4.00
Dec.	1	11.31	9.75	8.12	6.02	11.50	10.00	8.25	6.12	4.00
	8	11.58	10.04	8.32	6.38	11.65	10.05	8.20	6.12	4.00
	15	11.48	9.95	8.26	6.34	11.62	10.09	8.28	6.12	4.00
	22	11.50	9.98	8.22	6.19	11.62	10.09	8.33	6.14	4.00
	29	11.54	10.05	8.32	6.25	11.64	10.18	8.38	6.08	4.00
Jan.	1924	11.48	10.17	8.44	6.34	11.60	10.30	8.48	6.29	4.12
	12	11.39	10.18	8.46	6.44	11.51	10.25	8.46	6.37	4.18
	19	11.38	10.24	8.54	6.06	11.47	10.32	8.06	6.56	4.25
	26	11.30	10.12	8.53	6.00	11.41	10.24	8.00	6.52	4.22
Feb.	2	11.27	10.08	8.46	6.08	11.40	10.18	8.59	6.48	4.18
	9	11.27	10.05	8.42	6.07	11.40	10.18	8.54	6.47	4.18
	16	11.12	9.74	8.16	6.46	11.45	10.18	8.10	6.21	4.12
	23	11.12	9.74	8.19	6.45	11.19	9.77	8.10	6.21	4.12
Mar.	1	11.02	9.79	8.24	6.52	10.97	9.68	8.19	6.10	4.12
	8	11.11	9.98	8.46	6.70	11.06	9.80	8.33	6.33	4.20
	15	11.10	10.00	8.03	6.86	10.98	9.86	8.42	6.54	4.34
	22	11.20	10.14	8.70	6.90	11.08	10.00	8.54	6.66	4.42
	29	11.22	10.14	8.62	6.86	11.10	9.98	8.50	6.62	4.47
Apr.	5	11.26	10.24	8.74	6.92	11.17	10.06	8.62	6.04	4.52
	12	11.32	10.36	8.88	7.00	11.17	10.17	8.72	6.78	4.65
	19	11.42	10.44	8.90	7.00	11.17	10.17	8.73	6.80	4.70
	26	11.52	10.49	8.92	7.02	11.24	10.21	8.73	6.81	4.75
May	3	11.40	10.30	8.80	7.00	11.05	10.02	8.60	6.75	4.75
	10	11.42	10.36	8.82	7.00	11.07	10.10	8.64	6.75	4.75
	17	11.32	10.25	8.84	7.12	11.05	10.00	8.64	6.75	4.81
	24	11.18	10.10	8.76	7.17	11.04	9.96	8.62	6.80	5.85
	31	10.89	9.69	8.58	7.12	10.85	9.74	8.46	6.51	4.84
June	7	10.79	9.60	8.48	6.98	10.47	9.62	8.34	6.71	4.80
	14	10.75	9.66	8.60	7.06	10.46	9.62	8.40	7.75	4.80
	21	10.40	9.57	8.46	6.92	10.10	9.32	8.22	6.68	4.78
	28	10.19	9.31	8.20	6.90	9.82	9.06	8.02	6.47	4.02
July	5	10.21	9.40	8.23	6.88	9.82	9.10	8.05	6.37	4.49
	12	10.23	9.47	8.32	6.82	9.94	9.24	8.10	6.45	4.53
	19	10.21	9.36	8.16	6.62	9.06	8.05	7.46	6.34	4.48
	26	10.48	9.54	8.34	6.70	10.28	9.40	8.22	6.48	4.54
Aug.	2	11.12	10.20	8.82	6.88	10.96	10.10	8.68	6.54	4.55
	9	10.82	9.98	8.61	6.68	10.66	9.78	8.28	6.24	4.38
	16	10.64	9.77	8.12	6.12	10.54	9.64	7.74	5.51	4.00
	23	10.52	9.54	7.96	5.82	10.52	9.58	7.04	5.40	3.90
	30	10.20	9.21	7.61	5.36	10.50	9.44	7.64	5.03	3.65
Sept.	6	10.74	9.73	7.94	5.69	10.89	9.64	7.84	5.38	3.96
	13	10.66	9.48	7.55	5.30	10.72	9.53	7.69	5.35	3.82
	20	10.54	9.44	7.46	5.22	10.70	9.60	7.58	5.25	3.75
	27	10.55	9.45	7.58	5.23	10.77	9.62	7.58	5.22	3.75

TABLE 73.—Cattle and calves: Weekly average price per 100 pounds, 1921-1925—Continued

OMAHA—Continued

Week ended—	Slaughter cattle—Beef steers									
	1,100 pounds up				Under 1,100 pounds					
	Choice and prime	Good	Medium	Common	Choice and prime	Good	Medium	Common	Canner and cutter	
	Dolls.	Dolls.	Dolls.	Dolls.	Dolls.	Dolls.	Dolls.	Dolls.	Dolls.	Dolls.
Oct. 4.....	10.65	9.54	7.72	5.20	10.90	9.72	7.64	5.22	3.77	3.80
11.....	10.74	9.64	7.84	5.30	11.13	9.98	7.88	5.34	3.80	3.80
18.....	10.87	9.78	8.02	5.42	11.34	10.19	8.05	5.44	3.80	3.80
25.....	10.81	9.70	8.05	5.42	11.54	10.36	8.12	5.42	3.80	3.80
Nov. 1.....	10.82	9.70	7.90	5.27	11.60	10.40	8.04	5.22	3.64	3.58
8.....	10.80	9.75	7.88	5.20	11.60	10.38	8.00	5.15	3.58	3.63
15.....	10.74	9.64	7.78	5.12	11.54	10.28	7.90	5.06	3.63	3.22
22.....	10.68	9.51	7.60	4.88	11.04	10.26	7.70	4.80	3.22	3.31
29.....	11.04	9.90	7.84	5.08	12.11	10.58	7.95	5.06	3.31	3.38
Dec. 6.....	11.23	10.12	8.04	5.24	12.36	10.81	8.22	5.18	3.38	3.38
13.....	11.00	9.78	7.74	5.00	12.28	10.58	7.92	5.05	3.38	3.60
20.....	10.95	9.83	7.78	5.15	12.38	10.60	7.94	5.22	3.60	3.75
27.....	11.31	10.22	8.18	5.40	12.76	11.08	8.20	5.55	3.75	
1925										
Jan. 3.....	11.39	10.26	8.16	5.50	12.70	11.11	8.24	5.40	3.60	3.68
10.....	11.50	10.30	8.20	5.44	12.67	11.14	8.30	5.37	3.68	3.85
17.....	11.60	10.34	8.34	5.70	12.64	11.02	8.40	5.50	3.85	3.98
24.....	11.50	10.28	8.38	5.80	12.58	10.96	8.40	5.60	3.98	4.20
31.....	11.44	10.28	8.46	6.04	12.38	10.92	8.54	5.60	4.20	4.20
Feb. 7.....	11.33	10.10	8.48	6.12	12.22	10.75	8.49	5.68	4.20	3.98
14.....	10.92	9.74	8.06	5.85	11.81	10.22	8.04	5.72	3.98	4.25
21.....	10.97	9.78	8.20	6.20	11.70	10.16	8.14	6.03	4.25	4.58
28.....	11.21	10.04	8.42	6.50	11.98	10.51	8.49	6.40	4.58	4.81
Mar. 7.....	11.20	10.18	8.65	6.78	12.08	10.74	8.82	6.70	4.81	4.94
14.....	11.28	10.27	8.83	6.94	12.02	10.81	9.00	6.87	4.94	4.94
21.....	11.00	10.14	8.60	6.86	11.56	10.50	8.84	6.78	4.94	5.08
28.....	10.88	10.04	8.91	7.00	11.34	10.44	8.98	6.88	5.08	5.35
Apr. 4.....	11.04	10.20	9.00	7.28	11.38	10.47	9.10	7.14	5.35	5.41
11.....	10.93	10.12	9.02	7.21	11.24	10.40	9.10	7.16	5.41	5.36
18.....	10.83	10.02	9.00	7.18	11.13	10.34	9.07	7.14	5.36	5.40
25.....	10.68	9.82	8.92	7.21	10.97	10.18	9.00	7.13	5.40	5.44
May 2.....	10.56	9.72	8.88	7.31	10.87	10.03	8.95	7.22	5.44	5.45
9.....	10.65	9.74	8.91	7.40	10.90	10.04	8.90	7.26	5.45	5.45
16.....	10.63	9.71	8.90	7.40	10.92	10.10	9.06	7.28	5.45	5.26
23.....	10.63	9.60	8.84	7.38	10.86	10.02	9.08	7.20	5.26	5.21
30.....	10.56	9.57	8.76	7.28	10.84	9.98	8.95	7.09	5.21	5.22
June 6.....	10.74	9.86	8.91	7.34	11.05	10.17	9.08	7.14	5.22	5.07
13.....	10.81	9.90	8.94	7.21	11.05	10.24	9.05	7.06	5.07	4.81
20.....	10.81	10.92	8.80	6.07	11.04	10.16	8.81	6.83	4.81	4.76
27.....	11.37	10.45	9.10	7.08	11.55	10.55	9.18	6.98	4.76	

Classification of livestock changed July 1, 1925

TABLE 73.—Cattle and calves: Weekly average price per 100 pounds, 1921-1925—Continued

OMAHA—Continued

Week ended—	Slaughter cattle—Beef steers									
	1,500 pounds up, good and choice	1,100 to 1,500 pounds				Under 1,100 pounds				
		Choice	Good	Medium	Common	Choice	Good	Medium	Common	Canner and cutter
1925	Dolls.	Dolls.	Dolls.	Dolls.	Dolls.	Dolls.	Dolls.	Dolls.	Dolls.	Dolls.
July 4	11.67	11.98	10.94	9.46	7.21	12.00	10.97	9.44	7.12	4.70
11	12.04	12.54	11.38	9.58	7.06	12.88	11.12	9.32	6.87	4.50
18	12.26	12.76	11.40	9.38	6.84	12.64	11.20	9.12	6.60	4.45
25	12.67	13.23	11.50	9.28	6.61	13.27	11.43	9.04	6.40	4.29
Aug. 1	12.98	13.68	11.64	9.11	6.44	13.63	11.53	8.96	6.26	4.09
8	13.12	13.87	11.70	8.96	6.32	13.82	11.58	8.86	6.18	4.06
15	13.36	14.10	11.77	8.86	6.27	14.07	11.66	8.74	6.10	4.02
22	13.15	13.91	11.36	8.46	6.01	13.80	11.19	8.28	5.83	3.78
29	13.15	14.00	11.34	8.40	5.98	13.78	11.10	8.20	5.75	3.75
Sept. 5	13.06	13.90	11.28	8.30	5.92	13.65	11.07	8.04	5.64	3.75
12	13.30	14.15	11.40	8.38	6.00	13.98	11.20	8.10	5.68	3.75
19	13.46	14.32	11.58	8.50	6.07	14.18	11.40	8.30	5.78	3.84
26	13.55	14.33	11.58	8.57	6.07	14.21	11.42	8.33	5.83	3.92
Oct. 3	13.52	14.34	11.56	8.33	5.94	14.12	11.22	8.18	5.70	3.82
10	13.55	14.30	11.42	8.38	5.95	14.18	11.30	8.25	5.75	3.82
17	13.47	14.11	11.22	8.18	5.87	13.92	11.04	8.06	5.67	3.82
24	13.39	14.00	11.10	8.12	5.82	13.78	10.90	7.98	5.62	3.80
Nov. 7	13.38	13.94	11.10	8.11	5.74	13.70	10.83	7.96	5.61	3.81
14	12.70	13.30	11.07	8.10	5.75	13.65	10.82	7.94	5.62	3.82
21	11.05	12.50	10.79	8.08	5.86	13.24	10.64	7.95	5.68	3.88
28	11.95	12.50	10.42	8.12	5.88	12.80	10.46	8.02	5.74	3.96
Dec. 5	11.76	12.18	10.18	8.35	6.11	12.68	10.49	8.25	5.98	4.23
12	11.38	11.84	9.96	8.22	6.08	12.16	10.12	8.12	5.87	4.25
19	11.32	11.76	10.06	8.09	6.03	11.84	9.92	8.00	5.92	4.25
26	11.32	11.71	10.08	8.26	6.23	11.74	9.98	8.15	6.08	4.49
1926				8.47	6.54	11.58	9.93	8.20	6.34	4.60
Jan. 2	11.02	11.46	9.08	8.52	6.66	11.38	9.90	8.32	6.44	4.78

Slaughter cattle—Continued

Week ended—	Light yearling steers and heifers, 800 pounds down, good and prime	Heifers		Cows			Bulls	
		850 pounds up, good and choice	All weights, common and medium	Good and choice	Common and medium	Canner and cutter	Good and choice	Canner to medium (canner and bologna)
1923	Dolls.	Dolls.	Dolls.	Dolls.	Dolls.	Dolls.	Dolls.	Dolls.
July 7	9.60	8.21	6.00	6.80	4.75	3.00	5.75	4.00
14	9.75	8.25	6.00	6.82	4.75	3.00	5.65	4.20
21	9.60	8.25	5.92	6.88	4.76	3.05	6.08	4.32
28	9.62	8.35	6.02	6.98	4.74	3.10	6.32	4.58
Aug. 4	9.60	8.30	5.92	7.00	4.72	3.00	6.32	4.52
11	9.62	8.25	5.88	7.00	4.62	3.00	6.22	4.16
18	9.62	8.25	5.88	7.00	4.65	2.86	6.12	3.94
25	9.72	8.32	5.75	7.00	4.60	2.75	6.12	3.88
Sept. 1	9.78	8.38	5.75	7.00	4.50	2.75	6.12	3.84
8	9.80	8.30	5.62	6.80	4.40	2.75	6.02	3.78
15	9.78	8.20	5.50	6.82	4.25	2.75	6.00	3.80
22	9.65	8.05	5.30	6.42	4.05	2.65	5.98	3.65
29	9.60	8.00	5.25	6.38	4.00	2.72	5.88	3.58
Oct. 6	9.60	8.00	5.25	6.38	4.08	2.88	5.82	3.62
13	9.75	8.27	5.53	6.46	4.25	2.90	5.62	3.62
20	9.75	8.42	5.62	6.42	4.18	2.85	5.62	3.62
27	9.75	8.42	5.50	6.42	4.18	2.85	5.62	3.62
Nov. 3	9.90	8.42	5.40	6.12	3.92	2.68	5.42	3.42
10	10.00	8.32	5.30	6.12	3.88	2.62	5.38	3.38
17	10.00	8.25	5.20	6.00	3.80	2.62	5.22	3.22
24	10.06	8.25	5.25	5.65	3.75	2.62	5.05	3.02
			5.25	5.62	3.75	2.62	5.00	2.72

\* Beef yearlings excluded.

TABLE 73.—Cattle and calves: Weekly average price per 100 pounds, 1921-1925—Continued

OMAHA—Continued

Slaughter cattle—Continued

Week ended—	Light yearling steers and heifers, 800 pounds down, good and prime	Hofers		Cows			Bulls	
		850 pounds up, good and choice	All weights, common and medium	Good and choice	Common and medium	Canner and cutter	Good and choice	Canner to medium (canner andologna)
	Dolls.	Dolls.	Dolls.	Dolls.	Dolls.	Dolls.	Dolls.	Dolls.
Dec. 1 1924	10.25	8.38	5.31	5.66	3.81	2.09	5.00	2.53
8	10.25	8.52	5.58	5.84	4.10	2.04	5.14	3.06
15	10.25	8.53	5.58	5.82	4.27	3.08	5.14	3.21
22	10.30	8.50	5.54	5.60	4.25	3.00	4.80	3.20
29	10.36	8.75	5.62	5.88	4.38	3.02	5.08	3.51
Jan. 5 1924	10.34	8.84	5.72	5.92	4.44	3.10	5.22	3.75
12	10.19	8.71	5.65	5.90	4.31	3.02	5.12	3.81
19	10.85	8.55	5.72	5.81	4.32	2.94	5.15	4.02
26	10.98	8.50	5.74	5.86	4.22	2.82	5.02	4.00
Feb. 2	10.95	8.38	5.69	5.94	4.22	2.75	4.92	3.97
9	10.94	8.32	5.62	5.88	4.20	2.76	4.92	3.92
16	10.82	8.21	5.47	5.62	4.10	2.75	4.81	3.91
23	10.79	8.26	5.50	5.60	4.24	2.75	4.70	3.80
Mar. 1	10.68	8.20	5.60	5.60	4.17	2.08	5.00	3.97
8	10.74	8.28	5.62	6.10	4.41	3.02	5.40	4.08
15	10.84	8.38	5.75	6.24	4.56	3.10	5.30	4.06
22	10.92	8.42	5.80	6.52	4.80	3.12	5.30	4.16
29	10.92	8.30	5.80	6.58	4.82	3.12	5.18	3.98
Apr. 5	10.90	8.38	5.85	6.54	5.08	3.22	5.38	4.00
12	10.92	8.42	5.92	7.09	5.24	3.33	5.58	4.09
19	10.93	8.47	5.97	7.20	5.30	3.32	5.62	4.02
26	10.08	8.40	6.08	7.27	5.26	3.18	5.75	4.00
May 3	9.92	8.30	5.92	7.03	5.05	3.14	5.42	3.88
10	9.85	8.38	6.09	7.08	5.13	3.18	5.66	4.03
17	9.88	8.42	6.00	7.10	5.22	3.18	5.96	4.11
24	9.81	8.42	6.00	7.10	5.20	3.18	5.82	4.25
31	9.56	8.40	6.00	7.09	5.07	3.13	5.75	4.25
June 7	9.37	8.18	5.77	6.84	4.78	2.92	5.78	4.28
14	9.23	8.10	5.62	7.05	4.85	2.92	5.81	4.31
21	8.90	7.90	5.60	6.90	4.69	2.84	5.70	4.27
28	8.60	7.55	5.20	6.47	4.27	2.65	5.41	4.08
July 5	8.53	7.55	5.21	6.64	4.29	2.55	5.34	3.91
12	8.80	7.74	5.36	6.70	4.43	2.66	5.52	4.08
19	8.85	7.88	5.38	6.70	4.50	2.62	5.75	4.32
26	9.00	7.93	5.36	6.96	4.55	2.62	5.01	4.24
Aug. 2	9.44	8.40	6.80	7.22	4.72	2.85	5.73	4.13
9	9.42	8.16	6.10	6.74	4.12	2.32	5.28	3.48
16	9.36	8.01	4.82	6.45	3.00	2.30	5.32	3.50
23	9.52	8.07	4.80	6.30	3.01	2.50	5.42	3.45
30	9.47	7.90	4.78	6.02	3.70	2.48	5.25	3.38
Sept. 6	9.92	8.34	5.22	6.27	4.04	2.84	5.25	3.88
13	10.81	8.50	5.38	6.38	4.02	2.60	5.25	3.38
20	9.90	8.50	5.32	6.95	3.49	2.30	5.20	3.26
27	9.78	8.50	6.32	6.98	3.69	2.60	5.10	3.24
Oct. 4	9.78	8.58	5.38	6.00	3.85	2.77	5.17	3.34
11	9.08	8.74	5.34	5.80	3.69	2.66	4.72	3.08
18	10.22	8.78	5.29	5.60	3.66	2.62	4.29	2.84
25	10.54	8.98	5.45	5.84	3.86	2.79	4.32	2.92
Nov. 1	10.58	9.00	6.44	5.81	3.74	2.76	4.34	2.97
8	10.58	9.03	6.59	5.99	4.14	3.14	4.48	3.17
15	10.50	8.94	6.48	5.73	4.02	3.03	4.54	3.24
22	10.25	8.75	5.14	6.34	3.62	2.70	4.38	2.90
29	10.48	8.80	5.23	6.46	3.62	2.90	4.45	3.08
Dec. 6	10.65	8.88	6.31	6.04	3.96	3.07	4.40	3.06
13	10.60	8.72	5.13	5.60	3.75	2.89	4.21	2.98
20	10.76	8.70	5.08	5.30	3.09	2.78	4.02	2.94
27	10.88	8.03	5.41	5.54	3.99	3.03	4.28	3.15
Jan. 3 1925	10.81	8.88	5.41	5.78	4.06	3.03	4.38	3.11
10	10.84	8.75	5.30	5.80	4.08	3.03	4.99	3.61
17	10.80	8.72	5.19	5.85	4.12	2.88	5.04	3.67
24	10.71	8.79	5.28	5.91	4.20	3.00	5.04	3.73
31	10.67	8.72	5.34	6.06	4.45	3.12	4.86	3.58

1 Beef yearlings excluded.

TABLE 73.—Cattle and calves: Weekly average price per 100 pounds, 1921-1925—  
Continued

OMAHA—Continued

Week ended—	Slaughter cattle—Continued							
	Light yearling steers and heifers, 800 pounds down, good and prime	Heifers		Cows			Bulls	
		850 pounds up, good and choice	All weights, common and medium	Good and choice	Common and medium	Canner and cutter	Good and choice <sup>1</sup>	Canner to medium (canner and bologna)
1925	Dolls.	Dolls.	Dolls.	Dolls.	Dolls.	Dolls.	Dolls.	Dolls.
Feb. 7	10.60	8.57	5.32	0.12	4.51	3.12	4.85	3.60
14	10.42	8.42	5.20	5.72	4.10	2.92	4.70	3.55
21	10.28	8.50	5.48	5.94	4.30	3.10	4.86	3.81
28	10.40	8.74	5.71	6.22	4.67	3.47	5.00	3.82
Mar. 7	10.56	8.98	5.98	6.50	4.85	3.60	5.22	3.86
14	10.61	9.10	6.10	6.70	5.01	3.60	5.35	3.88
21	10.30	9.02	6.00	6.71	4.91	3.48	5.40	3.80
28	10.33	9.16	6.28	6.98	5.00	3.52	5.55	3.88
Apr. 4	10.46	9.40	6.49	7.00	4.89	3.18	5.62	3.88
11	10.46	9.56	6.01	7.36	5.14	3.28	5.80	3.94
18	10.37	9.56	6.78	7.56	5.42	3.44	5.90	4.05
25	10.16	9.40	6.54	7.46	5.34	3.49	6.04	4.14
May 2	10.12	9.36	6.62	7.45	5.32	3.50	6.18	4.20
9	10.12	9.36	6.70	7.50	5.38	3.50	6.05	4.32
16	10.12	9.44	6.85	7.60	5.48	3.60	6.18	4.32
23	10.02	9.31	6.70	7.18	5.20	3.52	6.05	4.22
30	10.05	9.25	6.59	6.92	5.02	3.50	6.06	4.25
June 6	10.36	9.32	6.62	7.02	5.06	3.55	5.78	4.08
13	10.38	9.32	6.68	7.25	5.20	3.58	5.52	3.95
20	10.42	9.42	6.68	7.16	4.98	3.35	5.38	3.91
27	10.83	9.60	6.84	7.24	5.00	3.38	5.51	4.00

Classification of livestock changed July 1, 1925.

Week ended—	Slaughter cattle—Continued								
	Light yearling steers and heifers under 850 pounds good and choice	Heifers		Cows			Bulls		
		850 pounds up, good and choice	All weights, common and medium	Good and choice	Common and medium	Canner and cutter	Beef 1,500 pounds up, good and choice	Beef under 1,500 pounds good and choice <sup>1</sup>	Canner to medium (canner and bologna)
1925	Dolls.	Dolls.	Dolls.	Dolls.	Dolls.	Dolls.	Dolls.	Dolls.	Dolls.
July 4	11.18	9.83	6.94	7.35	5.10	3.48	5.10	5.40	3.08
11	11.42	9.92	6.65	7.20	4.80	3.22	5.10	5.33	3.86
18	11.57	9.87	6.47	7.00	4.50	3.00	5.12	5.36	3.88
25	11.78	10.20	6.48	7.05	4.60	3.09	5.17	5.42	3.98
Aug. 1	12.01	10.38	6.50	7.02	4.47	2.92	4.99	5.24	3.78
8	12.17	10.46	6.29	7.18	4.40	2.96	4.88	5.11	3.74
15	12.24	10.48	6.28	7.24	4.40	2.96	4.80	5.24	3.77
22	11.88	10.17	6.11	7.00	4.36	3.00	4.66	4.96	3.62
Sept. 5	11.02	10.00	6.09	6.94	4.34	3.10	4.60	4.92	3.66
12	11.33	9.42	5.80	6.75	4.25	3.09	4.60	4.80	3.60
19	11.45	9.38	5.55	6.75	4.25	3.00	4.58	4.82	3.58
26	11.08	9.50	5.66	6.90	4.40	3.10	4.72	4.97	3.64
Oct. 3	11.02	9.75	5.74	7.00	4.52	3.19	4.96	5.21	3.74
10	11.02	9.75	5.75	7.05	4.42	3.18	5.09	5.34	3.82
17	11.58	9.57	5.64	7.00	4.36	3.18	5.25	5.50	3.88
24	11.40	9.08	5.30	6.80	4.20	3.18	5.12	5.37	3.76
31	11.28	9.08	5.40	6.94	4.44	3.20	5.02	5.27	3.64
Nov. 7	11.18	9.08	5.48	6.97	4.54	3.25	5.08	5.34	3.75
14	10.88	9.06	5.55	7.00	4.68	3.35	5.14	5.40	3.81
21	10.74	9.07	5.67	7.08	4.82	3.50	5.06	5.30	3.68
28	10.70	9.10	5.60	7.12	4.82	3.64	5.31	5.56	3.87
Dec. 5	10.34	8.94	5.72	7.14	4.98	3.70	5.32	5.58	3.90
12	10.10	8.77	5.72	7.08	4.84	3.64	5.48	5.74	4.14
19	10.00	8.62	5.76	6.98	5.05	3.96	5.46	5.76	4.31
26	9.95	8.38	5.75	6.82	5.17	4.14	5.54	5.78	4.42
1926									
Jan. 2	9.88	8.38	5.75	6.82	5.15	4.02	5.90	6.09	4.72

<sup>1</sup> Beef yearlings excluded.

TABLE 73.—Cattle and calves: Weekly average price per 100 pounds, 1921-1925—Continued

OMAHA—Continued

Week ended—	Slaughter calves					Feeder and stocker cattle and calves					
	Under 190 pounds, medium to choice	Under 190 pounds, cull and common	190 to 260 pounds, medium to choice	260 pounds up, medium to choice	190 pounds up, cull and common	Steers			Cows and heifers, common to choice	Calves, common to choice	
						750 pounds up, common to choice	Under 750 pounds, common to choice	All weights, inferior			
	Dolls.	Dolls.	Dolls.	Dolls.	Dolls.	Dolls.	Dolls.	Dolls.	Dolls.	Dolls.	
1923											
July 7	9.00	6.38	7.75	7.00	5.50	7.25	6.62	4.50	4.55	6.38	
14	9.25	6.25	7.50	7.00	5.50	7.25	6.62	4.50	4.55	6.38	
21	8.35	5.90	7.50	6.70	5.20	7.25	6.62	4.50	4.55	6.38	
28	8.10	5.25	7.40	6.40	4.80	7.15	6.52	4.45	4.55	6.32	
Aug. 4	8.00	5.25	7.38	6.38	4.75	6.92	6.22	4.18	4.55	6.25	
11	8.19	5.25	7.36	6.38	4.75	7.30	6.22	4.12	4.55	6.25	
18	8.25	5.25	7.28	6.28	4.70	7.38	6.25	4.12	4.55	6.25	
25	8.25	5.25	7.25	6.25	4.62	7.42	6.25	4.12	4.55	6.25	
Sept. 1	6.25	5.25	7.25	6.25	4.62	7.50	6.25	4.12	4.02	6.25	
8	8.25	5.25	7.25	6.25	4.62	7.50	6.31	4.12	4.02	6.25	
15	8.35	5.25	7.25	6.25	4.62	7.50	6.32	4.12	4.02	6.25	
22	8.50	5.25	7.25	6.25	4.62	7.18	6.25	4.02	4.02	6.12	
29	8.55	5.25	7.25	6.25	4.62	7.12	6.25	4.00	4.02	6.12	
Oct. 6	8.50	5.25	7.25	6.25	4.62	6.95	6.08	3.88	4.02	5.90	
13	8.50	5.25	7.10	6.18	4.40	6.80	6.08	3.88	4.48	5.75	
20	8.50	5.25	7.00	6.12	4.25	6.75	6.05	3.88	4.38	5.60	
27	8.75	5.25	7.00	6.12	4.25	6.65	6.01	3.88	4.22	5.62	
Nov. 3	8.75	5.25	7.00	6.12	4.25	6.62	6.00	3.88	4.00	5.62	
10	8.50	5.25	7.00	6.20	4.18	6.55	6.00	3.88	3.92	5.62	
17	8.50	5.25	7.00	6.25	4.12	6.50	6.00	3.88	3.82	5.50	
24	8.12	5.02	6.70	6.10	3.90	6.47	6.05	3.88	3.75	5.50	
Dec. 1	8.00	4.88	6.50	6.00	3.75	6.50	6.12	3.84	3.95	5.50	
8	8.08	5.10	6.58	6.00	3.75	6.60	6.22	3.85	3.93	5.45	
15	8.15	5.40	6.75	5.98	3.82	6.54	6.17	3.80	3.90	5.25	
22	7.62	5.38	6.62	5.70	3.88	6.50	6.16	3.76	3.90	5.25	
29	7.97	5.47	6.75	5.60	3.88	6.50	6.18	3.80	4.06	5.38	
1924											
Jan. 5	8.82	5.72	7.55	6.10	4.25	6.58	6.25	3.88	4.12	5.70	
12	8.88	5.80	7.60	6.08	4.50	6.47	6.12	3.88	4.12	5.75	
19	8.58	5.68	7.40	5.78	4.50	6.61	6.22	3.90	4.12	5.75	
26	8.00	5.70	7.48	5.82	4.58	6.70	6.37	3.95	4.12	5.75	
Feb. 2	8.95	5.80	7.82	5.90	4.68	6.70	6.40	3.98	4.12	5.75	
9	9.12	5.88	8.00	6.00	4.70	6.83	6.53	3.99	4.12	5.75	
16	8.62	5.65	7.72	5.88	4.45	6.77	6.47	3.99	4.12	5.75	
23	8.25	5.30	7.50	5.62	4.38	6.75	6.45	3.95	4.12	5.75	
Mar. 1	8.50	5.98	7.75	6.02	4.46	6.70	6.49	3.90	4.14	5.75	
8	8.62	5.62	7.80	6.22	4.50	6.90	6.50	3.90	4.18	5.75	
15	8.62	5.65	7.80	6.52	4.58	7.01	6.53	4.03	4.18	5.88	
22	8.82	5.85	8.08	6.82	4.72	7.05	6.65	4.05	4.18	5.88	
29	8.88	5.88	8.12	6.88	4.75	7.10	6.57	4.03	4.15	5.88	
Apr. 5	9.15	6.05	8.40	6.90	4.95	7.18	6.50	4.04	4.05	5.88	
12	9.15	6.08	8.52	6.88	5.12	7.18	6.50	4.08	4.75	5.88	
19	8.80	5.90	8.12	6.48	5.05	7.34	6.63	4.14	4.75	5.88	
26	8.15	5.50	7.50	6.32	4.90	7.38	6.68	4.18	4.75	5.88	
May 3	7.62	5.25	7.12	6.15	4.80	7.36	6.68	4.18	4.75	5.88	
10	7.95	5.40	7.38	6.75	4.88	7.38	6.68	4.18	4.75	5.88	
17	8.65	5.68	7.90	7.05	4.92	7.40	6.68	4.18	4.75	5.88	
24	8.80	5.78	8.05	7.10	4.91	7.41	6.59	4.11	4.72	5.78	
31	8.38	5.50	7.31	6.62	4.81	7.30	6.35	4.00	4.02	5.68	
June 7	7.75	5.25	6.82	6.25	4.75	7.23	6.28	3.95	4.00	5.52	
14	7.75	5.25	6.75	6.12	4.75	7.23	6.28	3.95	4.00	5.52	
21	7.95	5.35	6.95	6.20	4.88	7.11	6.22	3.75	4.50	5.38	
28	7.88	5.22	6.82	5.88	4.95	7.03	6.12	3.75	4.40	5.35	
July 5	8.12	5.31	6.94	5.75	5.00	7.00	6.12	3.75	4.25	5.25	
12	8.00	5.72	7.30	6.08	5.00	6.90	6.12	3.75	4.20	5.30	
19	8.08	5.92	7.30	6.10	5.10	6.90	6.12	3.75	4.12	5.38	
26	7.48	5.05	6.10	5.10	4.50	6.88	6.12	3.75	4.12	5.38	
Aug. 2	7.38	5.00	6.00	5.00	4.50	6.88	6.12	3.72	4.00	5.12	
9	7.38	4.98	6.00	5.00	4.50	6.88	6.08	3.02	3.75	4.95	
16	7.90	4.98	6.02	5.08	4.50	6.78	6.00	3.62	3.78	5.05	
23	8.12	5.30	6.42	5.40	4.50	6.68	5.80	3.55	3.88	5.25	
30	8.52	5.58	7.02	5.40	4.50	6.87	5.84	3.50	4.02	5.34	
Sept. 6	8.62	5.62	7.12	5.50	4.25	6.05	5.88	3.50	4.08	5.38	
13	8.50	5.42	6.75	5.18	4.25	6.05	5.88	3.50	3.92	5.15	
20	8.50	5.25	6.75	4.85	3.80	6.75	5.80	3.50	3.92	5.15	
27	8.50	5.25	6.90	4.92	3.62	6.92	5.88	3.50	3.82	5.20	



TABLE 73.—Cattle and calves: Weekly average price per 100 pounds, 1921-1925—Continued

OMAHA—Continued

Week ended—	Slaughter calves					Feeder and stocker cattle and calves				
	Under 100 pounds, medium to choice	Under 100 pounds, cull and common	100 to 200 pounds, medium to choice	200 pounds up, medium to choice	100 pounds up, cull and common	Steers			Cows and heifers, common to choice	Calves, common to choice
						750 pounds up, common to choice	Under 750 pounds, common to choice	All weights, inferior		
	Dolls.	Dolls.	Dolls.	Dolls.	Dolls.	Dolls.	Dolls.	Dolls.	Dolls.	Dolls.
1924										
Oct. 4	8.05	5.35	7.15	5.10	3.72	6.82	5.83	3.50	4.00	5.25
11	8.75	5.38	7.25	5.02	3.75	6.88	5.89	3.50	4.03	5.25
18	8.75	5.38	7.25	4.88	3.75	6.88	5.89	3.50	3.75	5.00
25	8.72	5.38	7.25	4.88	3.75	6.88	5.88	3.35	3.85	5.00
Nov. 1	8.75	5.38	7.25	4.88	3.75	6.90	5.68	3.25	3.98	5.08
8	8.80	5.38	7.25	5.00	3.75	6.60	5.70	3.25	3.88	5.22
15	8.55	5.15	6.92	4.78	3.60	6.35	5.58	3.10	3.85	5.22
22	7.75	4.75	6.25	4.62	3.50	5.92	5.50	3.00	3.50	5.12
29	7.75	4.75	6.25	4.62	3.50	5.95	5.50	3.00	3.50	5.12
Dec. 6	8.30	5.18	6.65	5.15	3.72	6.02	5.58	3.10	3.50	5.12
13	8.72	5.38	6.95	5.05	3.72	5.96	5.63	3.25	3.48	5.10
20	8.28	5.18	6.72	5.05	3.42	5.75	5.55	3.25	3.38	5.00
27	8.44	5.36	6.94	5.25	3.47	5.75	5.62	3.25	3.38	5.00
1925										
Jan. 3	8.68	5.75	7.38	5.50	3.50	.42	5.34	3.19	3.47	4.94
10	8.70	5.68	7.30	5.45	3.50	5.75	5.77	3.46	3.58	5.15
17	8.85	5.72	7.50	5.75	3.02	6.14	6.08	3.82	3.82	5.35
24	9.00	5.75	7.75	6.00	3.75	6.30	6.23	3.90	3.88	5.35
31	9.10	5.80	7.80	6.00	3.85	6.38	6.30	3.92	3.95	5.45
Feb. 7	9.65	6.18	8.18	6.40	4.30	6.52	6.45	4.00	4.00	5.55
14	9.02	5.82	7.65	6.05	4.05	6.40	6.35	3.92	3.90	5.50
21	9.55	6.12	8.12	6.28	4.12	6.44	6.31	3.88	4.03	5.60
28	9.75	6.25	8.28	6.40	4.12	6.60	6.52	4.08	4.45	5.70
Mar. 7	9.88	6.25	8.38	6.50	4.12	6.70	6.63	4.22	4.50	5.80
14	9.48	5.94	8.15	6.38	4.12	7.20	7.04	4.70	4.85	6.12
21	8.75	5.50	7.62	6.05	4.12	7.14	6.98	4.75	5.00	6.12
28	8.68	5.20	7.15	5.80	3.92	7.16	7.01	4.82	5.00	6.12
Apr. 4	7.90	5.12	7.02	5.90	4.02	7.07	6.94	4.80	5.00	6.12
11	8.20	5.32	7.32	6.20	4.22	7.00	6.88	4.75	5.00	6.12
18	8.50	5.48	7.30	6.35	4.25	7.05	6.92	4.80	5.00	6.12
25	8.12	5.25	6.95	6.25	4.25	7.05	6.92	4.80	5.00	6.12
May 2	8.62	5.12	6.78	6.15	4.15	7.10	7.00	4.88	5.00	6.12
9	8.25	5.25	6.85	6.38	4.22	7.19	7.10	4.88	5.00	6.12
16	8.55	5.55	7.12	6.75	4.38	7.25	7.18	4.92	5.00	6.12
23	9.00	5.88	7.50	7.12	4.50	7.03	6.94	4.80	4.95	6.08
30	8.50	5.62	7.12	6.62	4.38	6.77	6.62	4.62	4.88	6.00
June 6	8.50	5.62	7.12	6.62	4.38	6.70	6.62	4.62	4.88	6.00
13	8.20	5.38	6.90	6.42	4.22	6.70	6.62	4.62	4.88	6.00
20	7.65	4.80	6.50	6.08	4.00	6.66	6.55	4.48	4.88	6.00
27	8.08	5.08	6.78	6.32	4.15	6.62	6.60	4.38	4.88	6.00

Classification of livestock changed July 1, 1925.

TABLE 73.—Cattle and calves: Weekly average price per 100 pounds, 1921-1925—Continued

OMAHA—Continued

Week ended—	Calves (milk-fed excluded)		Vealers		Feeder and stocker cattle and calves						
	Medium to choice	Cull and common	Medium to choice	Cull and common	Steers				Holders, common to choice	Cows, common to choice	Calves, (steers), common to choice
					800 pounds up		Under 800 pounds				
					Good and choice	Common and medium	Good and choice	Common and medium			
	Dolls.	Dolls.	Dolls.	Dolls.	Dolls.	Dolls.	Dolls.	Dolls.	Dolls.	Dolls.	Dolls.
July 1925											
July 4	6.92	4.12	8.42	5.42	7.55	5.88	7.38	5.62	5.38	3.88	6.00
11	7.00	4.12	8.50	5.50	7.53	5.88	7.26	5.62	5.38	3.88	6.00
18	6.72	4.10	8.22	5.50	7.37	5.70	7.13	5.40	5.38	3.60	6.88
25	6.62	4.00	8.12	5.50	7.58	6.01	7.34	5.30	5.38	3.50	6.75
Aug. 1	6.12	3.75	7.75	5.25	8.06	5.88	7.08	5.62	5.44	3.50	6.75
8	6.12	3.75	7.75	5.25	7.99	5.62	7.56	5.38	5.45	3.50	6.88
15	6.12	3.75	7.75	5.25	7.98	5.48	7.48	5.16	5.45	3.50	6.88
22	6.18	3.78	7.95	5.40	7.80	5.50	7.47	5.18	5.45	3.50	6.88
29	6.38	3.83	8.75	6.00	7.80	5.51	7.46	5.21	5.40	3.50	6.00
Sept. 5	6.15	3.58	8.75	6.00	7.78	5.55	7.50	5.25	5.50	3.50	6.25
12	5.68	3.78	8.95	6.05	7.98	5.80	7.50	5.28	5.50	3.50	6.25
19	5.80	3.85	9.48	6.05	8.10	5.80	7.64	5.38	5.55	3.50	6.25
26	6.00	4.00	9.92	6.50	8.34	5.99	7.74	5.47	5.62	3.50	6.12
Oct. 3	6.04	4.02	10.00	6.52	8.30	5.92	7.58	5.32	5.62	3.50	6.12
10	6.08	4.08	10.15	6.62	8.28	5.92	7.58	5.33	5.62	3.50	6.12
17	5.85	4.02	10.35	6.62	8.08	5.81	7.42	5.25	5.62	3.65	6.12
24	5.78	4.00	10.38	6.62	8.01	5.83	7.45	5.25	5.62	3.75	6.18
Nov. 7	5.95	4.05	10.38	6.62	7.92	5.82	7.40	5.27	5.60	3.75	6.25
14	5.98	4.10	10.30	6.58	8.00	6.00	7.55	5.45	5.35	3.75	6.25
21	5.58	3.88	8.92	6.78	8.22	6.18	7.78	5.62	5.38	3.80	6.58
28	5.81	3.88	8.50	6.62	8.35	6.36	7.95	5.76	5.38	3.80	6.58
Dec. 5	6.25	4.12	8.60	6.72	8.54	6.73	8.18	6.17	5.38	3.88	6.58
12	6.50	4.25	8.92	6.75	8.30	6.55	8.08	6.10	5.35	3.88	6.58
19	6.50	4.35	8.92	6.75	8.30	6.59	8.08	6.17	5.38	3.88	6.58
26	6.50	4.38	8.92	6.75	8.32	6.65	8.12	6.20	5.38	3.88	6.58
Jan. 1926											
Jan. 2	6.50	4.44	8.60	5.81	8.38	6.75	8.12	6.25	5.38	3.88	6.58

SOUTH ST. PAUL

Week ended—	Beef steers								Butcher cattle		
	Medium and heavy weight, 1,100 pounds up				Lightweight, under 1,100 pounds				Holders, common to choice	Cows, common to choice	Bulls,ologna, and beef
	Choice and prime	Good	Medium	Common	Choice and prime	Good	Medium	Common			
	Dolls.	Dolls.	Dolls.	Dolls.	Dolls.	Dolls.	Dolls.	Dolls.	Dolls.	Dolls.	Dolls.
Jan. 1921											
Jan. 8			8.42	6.72			8.05	6.52	6.42	5.80	5.70
15			8.00	6.50			7.62	6.28	6.28	5.65	5.55
22			8.05	6.80			7.80	6.45	6.22	5.60	5.50
29			7.58	6.50			7.50	6.32	5.88	5.32	5.28
Feb. 5			7.22	6.22			6.98	5.98	5.72	5.10	4.95
12			7.12	6.30			6.88	5.98	5.68	5.05	4.60
19			7.18	6.38			6.92	6.00	5.68	5.00	4.50
26			7.70	6.88			7.55	6.62	6.20	5.52	4.58
Mar. 5			8.20	7.32			8.05	7.08	6.60	5.88	4.75
12		9.25	8.48	7.48		9.25	8.42	7.32	6.72	5.98	4.85
19		9.10	8.35	7.50		9.10	8.35	7.32	6.70	5.90	5.20
26		9.08	8.20	7.32		9.08	8.20	7.20	6.62	5.70	5.15

TABLE 73.—Cattle and calves: Weekly average price per 100 pounds, 1921-1925—Continued

OMAHA—Continued

Week ended—	Beef steers								Butcher cattle		
	Medium and heavy weight, 1,100 pounds up				Lightweight, under 1,100 pounds				Heifers, common to choice	Cows, common to choice	Bulls, boned, and beef
	Choice and prime	Good	Medium	Common	Choice and prime	Good	Medium	Common			
1921	Dolls.	Dolls.	Dolls.	Dolls.	Dolls.	Dolls.	Dolls.	Dolls.	Dolls.	Dolls.	Dolls.
Apr. 2	8.85	7.85	7.10	7.10	8.85	7.85	7.00	6.52	5.58	5.00	5.80
9	8.48	7.60	6.92	6.92	8.48	7.00	6.80	6.50	5.62	4.70	5.58
16	8.00	7.42	6.75	6.75	8.25	7.48	6.60	6.52	5.62	4.68	5.42
23	7.80	7.30	6.75	6.75	7.05	7.38	6.65	6.75	5.75	5.05	5.75
30	7.52	7.02	6.58	6.58	7.08	6.98	6.30	6.68	5.60	5.15	5.60
May 7	8.02	7.45	6.80	6.80	8.12	7.43	6.83	6.80	5.78	5.00	5.60
14	8.15	7.55	6.95	6.95	8.25	7.60	6.85	6.85	5.75	5.00	5.60
21	8.10	7.52	6.95	6.95	8.25	7.00	6.82	6.88	5.82	5.00	5.60
28	7.74	7.15	6.62	6.62	7.94	7.25	6.50	6.60	5.65	4.70	5.60
June 4	7.80	7.10	6.54	6.54	8.02	7.28	6.52	6.58	5.58	4.50	5.60
11	7.65	7.02	6.50	6.50	8.07	7.28	6.40	6.50	5.50	4.50	5.60
18	7.68	6.95	6.35	6.35	8.10	7.30	6.40	6.38	5.35	4.42	5.60
25	7.50	6.82	6.22	6.22	7.90	7.10	6.25	6.00	5.00	4.35	5.60
July 2	7.50	6.88	6.00	6.00	7.75	7.00	5.80	5.55	4.52	3.90	5.60
9	7.72	6.90	5.88	5.88	7.81	7.00	5.50	5.59	4.47	3.62	5.60
16	8.13	7.36	6.10	6.10	8.36	7.60	5.98	6.05	5.00	4.35	5.60
23	8.25	7.50	6.25	6.25	8.72	7.85	6.12	6.25	5.35	4.70	5.60
30	8.35	7.55	6.25	6.25	8.85	7.92	6.12	6.18	5.30	4.72	5.60
Aug. 6	8.50	7.52	6.12	6.12	9.00	7.90	6.00	6.02	5.28	4.42	5.60
13	8.62	7.50	6.10	6.10	9.00	7.88	5.98	5.05	5.20	4.22	5.60
20	8.62	7.38	5.85	5.85	9.00	7.80	5.85	5.70	4.72	4.00	5.60
27	8.52	6.92	5.30	5.30	8.60	7.10	5.10	5.38	4.38	3.80	5.60
Sept. 3	8.50	7.02	5.38	5.38	8.50	7.05	5.12	5.78	4.75	4.00	5.60
10	8.50	7.00	5.25	5.25	8.50	7.00	5.00	5.88	4.75	4.00	5.60
17	8.42	6.98	5.48	5.48	8.60	7.10	5.28	6.02	4.92	4.08	5.60
24	8.35	6.88	5.35	5.35	8.75	7.15	5.22	6.25	4.92	4.12	5.60
Oct. 1	8.10	6.68	5.00	5.00	8.75	6.62	4.88	6.02	4.75	4.02	5.60
8	8.35	6.90	5.10	5.10	9.02	7.25	5.08	6.32	4.80	4.12	5.60
15	8.50	6.95	5.15	5.15	9.12	7.32	5.15	6.22	4.75	4.12	5.60
22	8.50	6.95	5.28	5.28	9.12	7.32	5.22	6.32	4.82	4.05	5.60
29	8.68	6.62	4.88	4.88	9.20	7.00	4.75	5.90	4.50	4.00	5.60
Nov. 5	8.62	6.62	4.92	4.92	9.32	7.00	4.80	6.00	4.68	4.00	5.60
12	8.62	6.62	5.00	5.00	9.32	7.00	4.82	6.00	4.62	4.00	5.60
19	8.48	6.38	4.80	4.80	9.22	6.92	4.75	5.62	4.45	3.72	5.60
26	8.38	6.44	4.94	4.94	9.12	6.78	4.75	5.62	4.50	3.62	5.60
Dec. 3	8.48	6.02	5.20	5.20	9.22	7.00	5.15	5.82	4.70	3.75	5.60
10	8.85	6.35	5.35	5.35	9.32	7.10	5.22	6.25	4.72	3.78	5.60
17	8.75	6.82	5.42	5.42	9.25	7.08	5.38	6.10	4.55	3.72	5.60
24	8.48	6.75	5.35	5.35	8.95	7.00	5.30	5.85	4.50	3.55	5.60
31	8.06	6.60	5.47	5.47	8.47	6.94	5.34	5.75	4.50	3.50	5.60
1922											
Jan. 7	7.88	6.53	5.41	5.41	8.38	6.78	5.34	5.75	4.59	3.50	5.60
14	7.78	6.52	5.50	5.50	8.18	6.78	5.50	5.75	4.62	3.80	5.60
21	7.84	6.68	5.65	5.65	8.32	6.62	5.58	5.85	4.72	4.18	5.60
28	8.02	6.80	5.62	5.62	8.20	6.88	5.55	5.75	4.62	4.22	5.60
Feb. 4	8.00	6.75	5.50	5.50	8.00	6.75	5.50	5.50	4.38	4.08	5.60
11	8.00	6.88	5.75	5.75	8.00	6.88	5.75	5.50	4.38	4.00	5.60
18	8.10	7.08	6.00	6.00	8.05	6.98	5.85	5.32	4.50	3.92	5.60
25	8.31	7.31	6.31	6.31	8.31	7.31	6.19	5.75	4.84	4.10	5.60
Mar. 4	8.48	7.48	6.48	6.48	8.48	7.48	6.42	6.00	5.00	4.42	5.60
11	8.12	7.25	6.48	6.48	8.12	7.25	6.38	6.10	5.12	4.32	5.60
18	8.00	7.08	6.30	6.30	7.98	7.08	6.18	6.00	4.95	4.25	5.60
25	7.98	7.10	6.35	6.35	7.66	7.10	6.28	6.00	4.68	4.38	5.60
Apr. 1	7.88	7.00	6.25	6.25	7.88	7.00	6.25	6.00	5.12	4.38	5.60
8	7.78	6.95	6.25	6.25	7.78	6.95	6.20	6.08	5.12	4.38	5.60
15	7.62	6.88	6.25	6.25	7.62	6.88	6.12	6.00	5.12	4.38	5.60
22	7.88	7.12	6.50	6.50	7.88	7.12	6.38	6.35	5.42	4.48	5.60
29	7.88	7.12	6.50	6.50	7.88	7.12	6.38	6.50	5.50	4.62	5.60
May 6	7.98	7.32	6.70	6.70	7.98	7.32	6.60	6.70	5.70	4.88	5.60
13	8.00	7.48	6.05	6.05	8.00	7.48	6.05	6.75	5.75	5.30	5.60
20	7.85	7.30	6.75	6.75	7.85	7.30	6.75	6.55	5.45	4.90	5.60
27	8.05	7.45	6.80	6.80	8.05	7.45	6.80	6.52	5.32	4.70	5.60
June 3	8.19	7.06	7.03	7.03	8.44	7.78	7.03	6.62	6.38	4.91	5.60
10	8.35	7.85	7.32	7.32	8.60	7.98	7.32	6.85	5.80	5.08	5.60
17	8.22	7.75	7.15	7.15	8.48	7.82	7.12	6.92	5.68	5.00	5.60
24	8.12	7.45	6.78	6.78	8.38	7.58	6.65	6.25	5.38	4.50	5.60

TABLE 73.—Cattle and calves: Weekly average price per 100 pounds, 1921-1925—Continued

OMAHA—Continued

Week ended—	Beef steers								Butcher cattle		
	Medium and heavy weight, 1,100 pounds up				Lightweight, under 1,100 pounds				Heifers, common to choice	Cows, common to choice	Bulls, bo-logna, and beef
	Choice and prime	Good	Medium	Common	Choice and prime	Good	Medium	Common			
1922	Dolls.	Dolls.	Dolls.	Dolls.	Dolls.	Dolls.	Dolls.	Dolls.	Dolls.	Dolls.	Dolls.
July 1	8.28	7.45	6.62	8.38	7.50	6.50	6.31	5.46	4.53	4.45	
8	8.00	7.81	6.88	8.69	7.81	6.68	6.31	5.56	4.53	4.53	
15	9.07	8.20	7.08	9.08	8.20	6.95	6.45	5.58	4.68	4.53	
22	9.22	8.28	6.95	9.22	8.28	6.82	6.45	5.45	4.68	4.68	
29	9.12	8.12	6.70	9.12	8.12	6.58	6.25	5.38	4.75	4.68	
Aug. 5	9.12	8.12	6.62	9.12	8.12	6.50	6.25	5.48	4.75	4.60	
12		8.00	6.62	9.12	8.12	6.50	6.25	5.42	4.50	4.50	
19		8.00	6.62	8.00	6.50	6.50	6.25	5.32	4.60	4.50	
26		7.09	6.62	7.90	6.40	6.40	6.25	5.29	4.60	4.55	
Sept. 2		7.50	6.25	7.50	6.12	6.12	6.12	5.12	4.50	4.50	
9		7.41	6.06	7.41	5.94	6.12	6.12	5.12	4.50	4.50	
16		7.38	6.00	7.38	5.88	6.12	6.12	5.12	4.50	4.50	
23		7.78	6.20	7.65	6.08	6.12	6.12	5.25	4.50	4.50	
30		7.70	6.12	7.58	6.12	6.00	6.00	5.12	4.50	4.50	
Oct. 7		7.72	6.10	7.60	6.00	6.02	6.02	5.12	4.50	4.50	
14		7.00	5.08	7.48	5.85	6.08	6.08	5.10	4.50	4.50	
21		7.25	5.62	7.25	5.50	5.88	5.88	5.00	4.50	4.50	
28		7.35	5.82	7.35	5.70	5.98	5.98	5.10	4.50	4.50	
Nov. 4		7.38	5.94	7.38	5.68	5.92	5.92	5.05	4.50	4.50	
11		7.12	5.50	7.12	5.38	5.75	5.75	4.88	4.50	4.50	
18		7.12	5.50	7.12	5.38	5.88	5.88	4.88	4.50	4.50	
25		7.00	5.38	7.00	5.25	5.88	5.88	4.88	4.50	4.50	
Dec. 2		7.09	5.47	7.09	5.34	5.97	5.97	5.09	4.50	4.50	
9		7.32	5.75	7.32	5.62	6.00	6.00	5.05	4.50	4.50	
16		7.90	6.10	7.90	5.98	6.12	6.12	5.05	4.50	4.50	
23		7.78	6.02	7.78	5.90	6.10	6.10	5.08	4.50	4.50	
30		7.72	6.03	7.72	5.91	5.69	5.69	5.06	4.50	4.50	
1923											
Jan. 6		8.10	6.45		8.10	6.32	5.88	5.18	4.42	4.42	
13		8.28	6.05		8.28	6.52	6.00	5.25	4.65	4.65	
20		8.50	6.85		8.50	6.72	6.12	5.32	4.95	4.95	
27		8.45	6.88		8.45	6.75	6.12	5.38	4.80	4.80	
Feb. 3		7.95	6.68		7.95	6.55	6.12	5.32	4.50	4.50	
10		7.85	6.58		7.82	6.45	6.18	5.25	4.50	4.50	
17		8.02	6.70		8.02	6.58	6.30	5.30	4.55	4.55	
24		7.08	6.08		7.08	6.55	6.38	5.38	4.82	4.82	
Mar. 3		7.88	6.62		7.88	6.50	6.38	5.38	4.62	4.62	
10		7.09	6.58		7.00	6.45	6.38	5.20	4.82	4.82	
17		7.05	6.62		7.05	6.50	6.45	5.30	4.68	4.68	
24		7.85	6.80		7.85	6.68	6.60	5.60	4.75	4.75	
31		7.75	6.75		7.75	6.62	6.62	5.62	4.75	4.75	
Apr. 7		7.99	6.92		7.99	6.80	6.85	5.80	4.80	4.80	
14		8.00	7.00		8.00	6.88	7.00	5.88	4.80	4.80	
21		8.00	7.00		8.00	6.68	7.00	5.88	4.75	4.75	
28		8.75	8.00		8.75	8.00	6.88	5.88	4.75	4.75	
May 5		8.75	8.00		8.75	8.00	7.00	6.88	5.88	4.75	
12		8.75	8.00		8.75	8.00	7.00	7.00	5.95	4.75	
19		8.85	8.10		8.85	8.10	7.12	7.00	6.05	4.80	
26		9.15	8.50		9.15	8.50	7.12	7.12	6.12	5.18	
June 2		9.30	8.38		9.30	8.38	7.25	7.08	5.90	5.20	
9		9.38	8.28		9.38	8.28	7.02	7.10	5.68	4.92	
16		9.38	8.25		9.38	8.25	7.09	7.50	5.62	4.80	
23		9.38	8.25		9.38	8.25	6.90	7.50	5.50	4.68	
30		9.38	8.25		9.38	8.25	6.75	7.45	5.35	4.62	

TABLE 73.—Cattle and calves: Weekly average price per 100 pounds, 1921-1925—Continued

SOUTH ST. PAUL

Week ended—	Canners and cutters		Veal calves		Feeder steers		Stock cattle			
	Cows and heifers	Canner steers	Light to medium weight, medium to choice	Heavy weight, common to choice	Heavy, 1,000 pounds up, common to choice	Light and medium, 750 to 1,000 pounds, common to choice	Steers, common to choice	Cows and heifers, common to choice	Calves	
									Good and choice	Common and medium
	Dolls.	Dolls.	Dolls.	Dolls.	Dolls.	Dolls.	Dolls.	Dolls.	Dolls.	Dolls.
1921										
Jan. 8	3.38	3.76	9.15	5.35	6.70	6.20	5.45	4.30		
15	3.15	3.75	8.35	5.55	6.82	6.12	5.50	4.12		
22	3.22	3.80	8.10	5.50	6.85	6.15	5.50	4.32		
29	3.20	3.75	8.75	5.50	6.32	5.82	5.32	4.38		
Feb. 5	3.12	3.75	8.05	5.45	6.25	5.75	5.25	4.38		
12	3.18	3.75	7.55	5.40	6.20	5.70	5.20	4.32		
19	3.02	3.75	7.35	5.50	6.28	5.88	5.42	4.35		
26	2.95	3.82	8.05	5.50	6.76	6.50	6.12	4.45		
Mar. 5	3.25	3.88	8.65	5.50	7.10	6.85	6.48	4.62		
12	3.25	3.98	8.25	5.50	7.40	7.10	6.62	4.75		
19	3.25	4.00	8.45	5.50	7.62	7.25	6.75	4.75		
26	3.15	4.00	6.95	5.50	7.55	7.18	6.68	4.75		
Apr. 2	3.00	3.75	5.85	5.50	7.55	7.15	6.52	4.75		
9	2.82	3.62	5.35	5.20	7.32	7.00	6.45	4.62		
16	2.50	3.38	5.25	5.00	7.02	6.78	6.28	4.42		
23	2.72	3.35	5.55	5.12	6.92	6.68	6.28	4.50		
30	2.88	3.32	5.75	5.25	6.48	6.18	5.88	4.42		
May 7	2.95	3.40	6.62	5.52	6.80	6.48	6.08	4.55		
14	2.98	3.38	6.90	5.40	7.20	6.82	6.48	4.70		
21	3.00	3.38	6.10	5.25	7.18	6.88	6.50	4.75		
28	2.92	3.38	5.45	4.80	6.80	6.42	6.05	4.42		
June 4	2.88	3.38	5.50	4.75	6.75	6.38	6.00	3.88		
11	2.70	3.25	6.20	4.75	6.58	6.26	5.82	4.25		
18	2.82	3.25	5.98	4.75	6.30	5.92	5.45	4.08		
25	2.28	3.16	5.05	4.95	6.25	5.88	5.20	3.72		
July 2	1.90	2.22	5.58	4.70	5.80	5.20	4.72	3.45		
9	1.75	2.00	6.19	4.69	5.75	5.12	4.62	3.25		
16	2.08	2.15	6.00	4.85	6.00	5.32	4.78	3.45		
23	2.38	2.25	7.00	4.75	6.12	5.00	5.25	3.72		
30	2.70	2.70	6.90	4.75	6.12	5.41	5.20	3.02		
Aug. 6	2.62	2.68	6.30	4.55	5.55	5.12	4.75	3.62		
13	2.38	2.62	5.75	4.50	5.70	5.32	4.88	3.90		
20	2.18	2.65	5.50	4.50	5.75	5.38	4.88	3.42		
27	2.05	2.60	6.50	4.55	5.42	5.05	4.55	3.38		
Sept. 3	2.32	2.50	8.10	4.85	5.48	5.10	4.60	3.58		
10	2.38	2.50	8.80	5.40	5.50	5.12	4.62	3.42		
17	2.62	2.58	8.65	6.10	5.55	5.18	4.68	3.42		
24	2.48	2.58	8.60	5.15	5.48	5.10	4.50	3.45		
Oct. 1	2.38	2.38	7.90	4.90	4.92	4.75	4.38	3.15		
8	2.48	2.62	7.35	4.50	5.10	4.88	4.65	3.30		
15	2.55	2.68	7.15	4.50	5.20	4.95	4.80	3.32		
22	2.58	2.88	7.25	4.50	5.35	5.10	5.00	3.38		
29	2.50	2.90	7.90	4.50	5.25	5.00	4.75	3.38		
Nov. 5	2.58	3.00	7.95	4.50	5.25	5.00	4.75	3.38		
12	2.62	3.00	7.15	4.35	5.25	5.00	4.75	3.38		
19	2.42	2.70	5.55	3.92	5.02	4.90	4.55	3.38		
26	2.47	2.50	5.58	3.88	5.08	4.97	4.62	3.38		
Dec. 3	2.65	2.50	6.40	3.92	5.12	5.09	4.75	3.38		
10	2.60	2.75	6.05	3.98	5.12	5.09	4.88	3.50		
17	2.22	2.75	6.55	4.12	5.22	5.10	4.98	3.50		
24	2.15	2.70	5.85	4.05	5.12	5.00	4.88	3.45		
31	2.47	2.62	5.81	4.12	5.00	4.88	4.75	3.38		
1922										
Jan. 7	2.50	2.62	6.00	4.50	5.09	4.97	4.84	3.38		
14	2.50	2.82	6.10	4.50	5.22	5.10	5.08	3.38		
21	2.60	3.08	6.80	4.50	5.51	5.32	5.20	3.48		
28	2.60	3.12	7.30	4.60	5.42	6.20	6.08	3.50		
Feb. 4	2.55	4.12	7.50	4.75	5.38	5.12	5.00	3.50		
11	2.65	3.12	6.60	4.75	5.38	5.20	5.00	3.50		
18	2.75	3.12	6.75	4.75	5.58	5.45	5.20	3.62		
25	2.88	3.22	7.00	4.75	6.00	5.75	5.50	3.94		
Mar. 4	3.00	3.50	7.02	4.75	6.18	6.00	5.78	4.00		
11	3.00	3.50	6.35	4.80	6.12	6.00	5.82	4.00		
18	2.90	3.50	5.95	4.50	5.95	5.70	5.55	4.00		
25	2.88	3.50	5.35	4.50	5.98	6.72	5.60	4.00		

TABLE 73.—Cattle and calves: Weekly average price per 100 pounds, 1921-1925—Continued

SOUTH ST. PAUL—Continued

Week ended—	Canners and cutters		Veal calves		Feeder steers		Stock cattle			
	Cows and heifers	Canner steers	Light to medium weight, medium to choice	Heavy-weight, common to choice	Heavy (1,000 pounds up) common to choice	Light and medium (750 to 1,000 pounds), common to choice	Steers, common to choice	Cows and heifers, common to choice	Calves	
									Good and choice	Common and medium
	Dolls.	Dolls.	Dolls.	Dolls.	Dolls.	Dolls.	Dolls.	Dolls.	Dolls.	Dolls.
1922										
Apr. 1	2.88	3.50	5.50	4.50	6.00	5.75	5.82	4.00		
8	2.92	3.50	5.52	4.50	6.05	5.72	5.82	4.00		
15	3.00	3.50	5.12	4.40	6.00	5.62	5.50	4.00		
22	3.30	3.50	5.02	4.35	6.00	5.62	5.50	4.10		
29	3.38	3.50	5.25	4.50	6.00	5.62	5.50	4.32		
May 6	3.48	3.50	5.25	4.50	6.42	6.15	6.02	4.58		
13	3.50	3.50	5.80	4.60	6.60	6.35	6.22	4.62		
20	3.50	3.50	6.80	4.50	6.42	6.22	6.16	4.52		
27	3.35	3.50	6.60	4.50	6.25	6.12	6.00	4.50		
June 3	3.16	3.50	6.81	4.88	6.25	6.12	6.00	4.50		
10	3.20	3.70	7.10	5.08	6.30	6.18	6.05	4.40		
17	3.18	4.06	6.68	5.00	6.22	6.02	5.90	4.25		
24	2.62	3.50	5.95	5.00	5.62	5.38	5.25	3.75		
July 1	3.08	3.50	5.65	4.05	5.62	5.38	5.25	3.75		
8	3.10	3.50	6.00	4.50	5.62	5.38	5.25	4.06		
15	3.05	3.50	6.35	4.98	5.85	5.60	5.48	4.22		
22	2.78	3.42	6.38	5.15	5.75	5.50	5.35	4.02		
29	2.75	3.38	6.35	5.25	5.75	5.50	5.25	4.00		
Aug. 5	3.00	3.38	6.00	5.25	5.75	5.60	5.25	4.10		
12	2.98	3.38	6.88	5.35	5.75	5.50	5.25	4.12		
19	2.88	3.38	7.38	5.50	5.92	5.08	5.32	4.12		
26	2.72	3.32	7.45	5.40	6.10	5.85	5.38	4.02		
Sept. 2	2.50	3.25	7.50	5.15	6.12	5.38	5.38	3.82		
9	2.60	3.25	7.72	5.31	6.00	5.75	5.25	3.75		
16	2.52	3.25	7.85	5.25	6.00	5.75	5.25	3.75		
23	2.70	3.32	8.55	5.45	6.00	5.75	5.25	3.75		
30	2.70	3.38	8.02	5.25	5.95	5.75	5.25	3.75		
Oct. 7	2.72	3.38	7.62	5.20	6.00	5.75	5.25	3.75		
14	2.72	3.38	7.10	4.75	6.00	5.75	5.25	3.75		
21	2.62	3.00	7.20	4.75	6.00	5.75	5.65	3.75		
28	2.62	3.10	7.22	4.75	6.00	5.75	5.00	3.85		
Nov. 4	2.55	3.12	6.70	4.75	6.00	5.75	5.00	3.88		
11	2.45	3.00	6.62	4.75	6.00	5.75	5.00	3.88		
18	2.50	3.00	6.58	4.75	5.90	5.65	4.90	3.50		
25	2.50	3.00	6.22	4.75	5.88	5.62	4.88	3.60		
Dec. 2	2.72	3.00	6.03	4.75	5.75	5.50	4.75	3.50		
9	2.68	3.00	6.38	4.75	5.75	5.60	4.65	3.62		
16	2.62	3.00	6.40	4.75	5.75	5.62	5.00	3.62		
23	2.58	3.00	6.50	4.75	5.60	5.48	5.00	3.62		
30	2.62	3.00	6.75	4.94	5.50	5.38	5.00	3.62		
1923										
Jan. 6	2.80	3.00	7.25	5.25	5.92	5.40	5.00	3.68		
13	3.00	3.40	7.10	5.00	5.95	5.75	5.40	3.75		
20	3.00	3.50	7.40	5.10	6.10	5.85	5.50	3.98		
27	3.00	3.50	7.38	5.45	6.22	5.98	5.00	4.00		
Feb. 3	3.00	3.50	7.30	5.50	6.20	5.95	5.88	4.00		
10	3.00	3.50	7.40	5.50	6.12	5.88	5.50	4.00		
17	3.00	3.50	7.82	5.70	6.22	5.98	5.60	4.00		
24	3.00	3.50	8.30	5.75	6.25	6.00	5.62	4.00		
Mar. 3	3.10	3.60	7.10	5.65	6.25	6.00	5.62	4.00		
10	3.12	3.60	6.42	5.50	6.25	6.00	5.62	4.00		
17	3.15	3.52	6.48	5.50	6.25	6.00	5.62	4.00		
24	3.25	3.62	7.05	5.50	6.25	6.00	5.62	4.30		
31	3.25	3.75	6.32	5.40	6.25	6.00	5.62	4.38		
Apr. 7	3.35	4.05	6.30	5.25	6.32	6.08	5.70	4.38		
14	3.42	4.12	6.42	5.25	6.38	6.12	5.75	4.38		
21	3.38	4.12	6.18	4.90	6.48	6.22	5.85	4.45		
28	3.38	4.12	6.35	5.00	6.60	6.35	5.98	4.50		
May 5	3.38	4.12	6.50	5.00	6.62	6.38	6.00	4.50		
12	3.45	4.20	6.10	5.00	6.62	6.38	6.00	4.50		
19	3.50	4.25	6.40	5.00	6.60	6.35	5.98	4.50		
26	3.50	4.25	6.75	5.00	6.50	6.25	5.88	4.50		
June 2	3.32	4.25	6.70	5.00	6.38	6.12	5.75	4.45		
9	3.12	4.15	6.32	5.04	6.28	6.02	5.65	4.08		
16	2.88	3.75	6.38	5.00	6.25	6.00	5.62	4.00		
23	2.78	3.75	6.80	5.00	6.25	6.00	5.62	4.00		
30	2.48	3.75	6.70	5.00	6.25	6.00	5.38	3.88		

Classification of livestock changed July 1, 1923.

TABLE 73.—Cattle and calves: Weekly average price per 100 pounds, 1921-1925—Continued

## SOUTH ST. PAUL—Continued

Week ended—		Slaughter cattle—Beef steers								
		1,100 pounds up				Under 1,100 pounds				
		Choice and prime	Good	Medium	Common	Choice and prime	Good	Medium	Common	Canner and cutter
		Dolls.	Dolls.	Dolls.	Dolls.	Dolls.	Dolls.	Dolls.	Dolls.	Dolls.
July	1923									
	7	10.16	9.38	8.25	6.88	10.16	9.38	8.25	6.75	4.06
	14	10.30	9.42	8.32	6.92	10.30	9.42	8.32	6.80	4.38
	21	10.50	9.55	8.50	7.02	10.50	9.55	8.42	6.75	4.22
	28	10.50	9.50	8.38	6.88	10.50	9.50	8.22	6.38	3.85
Aug.	4	10.70	9.60	8.38	6.88	10.70	9.60	8.12	6.12	3.75
	11	10.88	9.78	8.44	6.88	10.88	9.75	8.19	6.12	3.75
	18	11.00	9.88	8.50	6.88	11.00	9.88	8.25	6.12	3.75
	25	11.00	9.88	8.50	6.88	11.00	9.88	8.25	6.12	3.75
Sept.	1	11.55	10.00	8.26	6.60	11.55	10.00	8.00	5.88	3.50
	8	11.55	10.20	8.45	6.50	11.55	10.00	8.00	5.75	3.50
	15	11.50	10.08	8.08	6.25	11.50	10.08	7.82	5.50	3.50
	22	11.50	10.12	8.12	6.25	11.50	10.12	7.88	5.50	3.50
	29	11.50	10.00	7.88	6.12	11.50	10.00	7.75	5.50	3.50
Oct.	6	11.50	10.00	7.88	6.12	11.50	10.00	7.75	5.50	3.50
	13	11.25	9.88	7.75	6.00	11.25	9.88	7.62	5.38	3.50
	20	11.00	9.75	7.75	6.00	11.00	9.75	7.62	5.32	3.40
	27	11.00	9.75	7.62	5.82	11.00	9.75	7.50	5.00	3.00
Nov.	3	11.00	9.75	7.75	5.75	11.00	9.75	7.62	5.12	3.00
	10	11.00	9.75	7.75	5.75	11.00	9.75	7.62	5.12	3.00
	17	11.00	9.75	7.75	5.75	11.00	9.75	7.62	5.12	3.00
	24	11.00	9.75	8.00	6.00	11.00	9.75	7.88	5.42	3.25
Dec.	1	11.00	9.75	8.00	6.00	11.00	9.75	7.88	5.42	3.50
	8	10.92	9.60	7.92	6.00	10.92	9.60	7.50	5.42	3.50
	15	11.00	9.68	8.00	6.00	11.00	9.68	7.92	5.68	3.50
	22	11.25	9.75	8.00	6.00	11.25	9.75	7.98	5.72	3.50
	29	11.12	9.69	8.00	6.00	11.12	9.69	7.88	5.62	3.50
Jan.	1924									
	5	11.00	9.62	8.00	6.00	11.00	9.62	7.85	5.62	3.50
	12	11.00	9.62	8.00	6.00	11.00	9.62	8.00	5.90	3.50
	19	11.00	9.62	8.00	6.00	11.00	9.62	8.00	6.00	3.50
	26	10.92	9.50	7.90	5.88	10.92	9.50	7.90	5.98	3.50
Feb.	2	10.88	9.38	7.75	6.00	10.88	9.38	7.75	5.88	3.50
	9	10.88	9.38	7.75	6.12	10.88	9.38	7.75	5.88	3.50
	16	10.75	9.38	7.75	6.12	10.75	9.38	7.75	5.88	3.60
	23	10.75	9.50	7.88	6.12	10.75	9.50	7.88	5.88	3.75
Mar.	1	10.75	9.40	8.00	6.12	10.75	9.40	7.88	5.88	3.75
	8	10.75	9.50	8.00	6.12	10.75	9.50	7.88	5.88	3.75
	15	10.75	9.42	7.92	6.12	10.75	9.42	7.80	5.88	3.75
	22	10.88	9.62	8.00	6.38	10.88	9.62	8.00	6.25	4.25
	29	10.88	9.62	8.00	6.38	10.88	9.62	8.00	6.25	4.25
Apr.	5	10.88	9.62	8.12	6.50	10.88	9.62	8.12	6.38	4.25
	12	11.00	9.62	8.12	6.50	10.88	9.62	8.12	6.38	4.25
	19	11.00	9.62	8.25	6.50	10.88	9.62	8.12	6.38	4.25
	26	10.12	8.50	6.88	6.00	10.00	8.38	6.50	6.50	4.50
May	3	10.12	8.42	6.90	6.00	10.00	8.20	6.38	6.42	4.62
	10	10.12	8.50	7.00	6.00	10.00	8.25	6.50	6.42	4.62
	17	10.20	8.54	7.00	6.00	10.08	8.40	6.58	6.42	4.62
	24	10.20	8.54	7.00	6.00	10.02	8.40	6.62	6.42	4.62
	31	10.95	8.35	6.92	6.00	9.88	8.12	6.60	6.42	4.62
June	7	9.78	8.30	6.80	6.00	9.75	8.15	6.32	6.42	4.45
	14	9.80	8.42	6.88	6.00	9.58	8.15	6.28	6.42	4.22
	21	9.28	8.12	6.88	6.00	9.00	7.72	6.00	6.00	4.00
	28	9.00	7.88	6.50	6.00	8.75	7.50	5.75	5.88	3.88

TABLE 73.—Cattle and calves: Weekly average price per 100 pounds, 1921-1925—Continued

## SOUTH ST. PAUL—Continued

Week ended—	Slaughter cattle—Beef steers									
	1,000 pounds up				Under 1,000 pounds					
	Choice and prime	Good	Medium	Common	Choice and prime	Good	Medium	Common	Canner and cutter	
	Dolls.	Dolls.	Dolls.	Dolls.	Dolls.	Dolls.	Dolls.	Dolls.	Dolls.	Dolls.
July 5, 1924		9.00	7.88	6.50		8.75	7.60	5.75		3.88
12		9.00	7.88	6.50		8.75	7.50	5.75		3.88
19		9.00	7.88	6.32		8.75	7.50	5.75		3.88
26		9.18	7.90	6.32		8.90	7.52	5.75		3.88
Aug. 2		9.38	8.00	6.32		9.15	7.78	5.88		3.88
9		9.38	8.00	6.32		9.28	7.88	5.88		3.88
16		9.38	7.88	6.12		9.38	7.62	5.70		3.82
23		9.48	7.88	6.12		9.48	7.72	5.75		3.88
30		9.45	7.72	5.98		9.50	7.70	5.55		3.78
Sept. 6		9.45	7.58	5.92		9.50	7.60	5.12		3.62
13		9.50	7.62	5.92		9.50	7.50	5.12		3.62
20		9.50	7.62	5.62		9.50	7.50	5.12		3.62
27		9.45	7.55	5.50		9.48	7.50	5.12		3.62
Oct. 4		9.25	7.28	5.28		9.38	7.40	4.95		3.55
11		9.25	7.20	5.15		9.38	7.32	4.82		3.45
18		9.25	7.12	5.00		9.48	7.25	4.75		3.32
25		9.25	7.12	5.08		9.82	7.30	4.82		3.32
Nov. 1		9.25	7.12	5.12		10.12	7.38	4.88		3.38
8		9.25	7.12	5.12		10.12	7.38	4.88		3.38
15		9.25	7.02	4.90		10.12	7.32	4.68		3.20
22		9.25	6.88	4.75		10.12	7.25	4.58		3.12
29		9.25	7.00	4.88		10.12	7.38	4.62		3.12
Dec. 6		9.32	7.10	4.98		10.20	7.45	4.70		3.15
13		9.38	7.50	5.32		10.50	7.75	4.95		3.25
20		9.38	7.50	5.25		10.48	7.72	4.88		3.25
27		9.38	7.50	5.25		10.38	7.62	4.88		3.25
Jan. 3, 1925		9.47	7.50	5.34		10.47	7.81	4.97		3.25
10		9.50	7.62	5.38		10.50	7.88	5.00		3.25
17		9.50	7.62	5.38		10.50	7.88	5.00		3.25
24		9.50	7.72	5.38		10.50	7.98	5.16		3.25
31		9.50	7.80	5.45		10.48	8.02	5.40		3.55
Feb. 7		9.55	7.75	5.55		10.38	7.88	5.50		3.72
14		9.52	7.78	5.68		10.38	7.90	5.55		3.88
21		9.55	7.80	5.68		10.42	7.98	5.60		3.88
28		9.62	8.05	6.02		10.50	8.20	5.92		4.12
Mar. 7		9.75	8.30	6.38		10.50	8.30	6.10		4.38
14		9.65	8.52	6.65		10.58	8.52	6.40		4.50
21		10.00	8.42	6.65		10.40	8.45	6.50		4.50
28		10.00	8.60	6.85		10.38	8.48	6.62		4.62
Apr. 4		10.12	8.78	7.00		10.51	8.75	6.80		4.88
11		10.15	8.60	7.05		10.52	8.85	6.92		5.12
18		10.02	8.64	7.10		10.28	8.72	6.88		5.12
25		9.80	8.58	7.12		9.95	8.58	6.88		5.12
May 2		9.68	8.54	7.12		9.84	8.50	6.82		5.12
9		9.58	8.52	7.12		9.78	8.58	7.00		5.12
16		9.50	8.48	7.12		9.76	8.58	7.00		5.12
23		9.46	8.30	7.05		9.62	8.50	6.92		5.12
30		9.42	8.30	7.05		9.62	8.60	6.92		5.12
June 6		9.54	8.57	7.11		9.62	8.58	6.92		5.12
13		9.73	8.67	7.12		10.08	8.75	7.02		5.12
20		9.64	8.65	7.02		10.08	8.77	7.02		5.12
27		10.08	9.60	7.32		10.44	9.02	7.02		5.12

Classification of livestock changed July 1, 1925.



TABLE 73.—Cattle and calves: Weekly average price per 100 pounds, 1921-1925—Continued

SOUTH ST. PAUL—Continued

Week ended—		Slaughter cattle—Beef steers									
		1,500 pounds up, good and choice	1,100 to 1,500 pounds				Under 1,100 pounds				Canner and cutter
			Choice	Good	Medium	Common	Choice	Good	Medium	Common	
1925		Dolls.	Dolls.	Dolls.	Dolls.	Dolls.	Dolls.	Dolls.	Dolls.	Dolls.	
July	4		10.48	9.27	7.38	10.70	9.18	7.12	5.12		
	11		10.75	9.35	7.32	10.88	9.20	7.02	5.08		
	18		10.82	9.12	6.92	10.65	8.95	6.92	4.85		
	25		11.25	9.20	6.75	11.25	8.88	6.38	4.40		
Aug.	1		11.58	9.25	6.75	11.50	8.98	6.38	4.38		
	8		11.62	8.95	6.42	11.58	8.85	6.12	4.38		
	15		11.62	8.58	6.08	11.50	8.45	5.68	4.15		
	22		11.48	8.32	5.82	11.30	8.18	5.42	4.00		
	29		11.12	7.88	5.62	11.00	7.75	5.25	4.00		
Sept.	5		11.00	7.02	5.50	10.88	7.62	5.25	4.00		
	12		11.00	7.68	5.55	10.88	7.62	5.25	4.00		
	19		11.00	7.75	5.62	10.88	7.62	5.25	4.00		
	26		11.00	7.75	5.62	10.88	7.62	5.25	4.00		
Oct.	3		11.05	7.85	5.68	10.80	7.68	5.38	4.00		
	10		11.12	7.95	5.70	10.88	7.72	5.35	4.00		
	17		11.12	7.92	5.75	10.88	7.68	5.38	4.08		
	24		11.25	8.00	5.88	10.88	7.75	5.50	4.08		
	31		11.28	7.92	5.88	10.70	7.65	5.45	3.85		
Nov.	7		11.02	7.90	5.80	10.50	7.52	5.30	3.65		
	14		10.95	8.08	6.12	10.42	7.65	5.52	3.75		
	21		10.45	8.09	6.12	10.25	7.75	5.62	3.75		
	28		10.38	8.09	6.25	10.25	7.61	5.75	3.75		
Dec.	5		10.20	8.12	6.38	10.02	7.68	5.92	3.75		
	12		10.08	8.12	6.38	9.92	7.88	6.00	3.75		
	19		9.82	8.10	6.35	9.58	7.85	6.00	3.75		
	26		9.62	8.00	6.25	9.38	7.75	6.00	3.75		
1926											
Jan.	2		9.62	8.00	6.25	9.38	7.75	6.00	3.75		

Week ended—		Slaughter cattle—Continued							
		Light yearling steers and heifers, 800 pounds down, good and prime	Heifers		Cows			Bulls	
			850 pounds up, good and choice	All weights, common and medium	Good and choice	Common and medium	Canner and cutter	Good and choice	Canner to medium (canner and bologna)
1923		Dolls.	Dolls.	Dolls.	Dolls.	Dolls.	Dolls.	Dolls.	
July	7	9.38	8.22	6.12	6.75	4.50	2.38	5.10	3.44
	14	9.55	8.50	6.25	6.75	4.60	2.45	5.40	3.70
	21	9.70	8.75	6.22	6.80	4.72	2.58	5.52	4.02
	28	9.40	8.38	5.62	6.38	4.18	2.55	5.38	3.95
Aug.	4	9.25	8.25	5.35	6.25	4.00	2.50	4.65	3.40
	11	9.38	8.31	5.50	6.31	4.08	2.53	4.63	3.28
	18	9.50	8.38	5.50	6.38	4.00	2.50	4.75	3.38
	25	9.50	8.38	5.50	6.38	3.80	2.50	4.75	3.38
Sept.	1	9.62	8.12	5.25	6.12	3.75	2.50	4.62	3.28
	8	9.50	8.22	5.25	6.05	3.75	2.50	4.82	3.48
	15	9.50	8.25	5.25	6.00	3.75	2.50	5.00	4.28
	22	9.50	8.25	5.25	6.00	3.75	2.50	5.25	3.38
	29	9.50	8.25	5.15	5.95	3.60	2.42	5.15	3.38
Oct.	6	9.50	8.25	5.00	5.92	3.50	2.42	4.50	3.28
	13	9.50	8.25	5.00	6.00	3.68	2.42	4.50	3.02
	20	9.50	8.25	5.00	6.00	3.65	2.40	4.50	3.08
	27	9.50	8.25	5.00	5.88	3.50	2.38	4.50	3.12

<sup>1</sup> Beef yearlings excluded.

TABLE 73.—Cattle and calves: Weekly average price per 100 pounds, 1921-1926—Continued

SOUTH ST. PAUL—Continued

Week ended—	Slaughter cattle—Continued							
	Light yearling steers and heifers, 800 pounds down, good and prima	Heifers		Cows			Bulls	
		850 pounds up, good and choice	All weights, common and medium	Good and choice	Common and medium	Canner and cutter	Good and choice <sup>1</sup>	Canner to medium (canner and bologna)
	Dolls.	Dolls.	Dolls.	Dolls.	Dolls.	Dolls.	Dolls.	Dolls.
1923								
Nov. 3	0.50	8.25	5.00	6.60	3.75	2.50	4.50	3.12
10	0.60	8.15	4.85	5.92	3.60	2.35	4.28	3.05
17	0.60	8.00	4.62	5.88	3.50	2.30	4.12	3.00
24	0.50	8.00	4.75	6.00	3.75	2.42	4.18	3.05
Dec. 1	0.75	8.44	5.44	6.25	4.12	2.62	4.44	3.12
8	10.00	8.42	5.50	6.25	4.05	2.55	4.50	3.20
15	10.00	8.32	5.40	6.15	3.85	2.45	4.50	3.30
22	10.00	8.25	5.25	5.90	3.75	2.38	4.50	3.25
29	0.94	8.25	5.25	5.94	3.81	2.50	4.50	3.25
1924								
Jan. 5	0.88	8.25	5.25	6.00	3.88	2.62	4.62	3.42
12	0.88	8.25	5.25	6.08	4.12	2.75	5.00	3.85
19	0.88	8.25	5.25	6.12	4.15	2.75	5.12	3.88
26	0.88	8.18	5.18	5.98	4.05	2.75	5.08	3.82
Feb. 2	0.88	8.12	5.12	5.85	4.10	2.75	5.22	4.08
9	0.88	8.12	5.12	5.88	4.12	2.75	5.18	4.08
16	0.75	8.00	5.00	5.68	4.12	2.75	4.88	3.88
23	0.75	8.00	5.00	5.62	4.12	2.75	4.85	3.85
Mar. 1	0.75	8.00	5.00	5.65	4.12	2.75	4.88	3.85
8	0.75	8.05	5.05	5.92	4.18	2.75	4.83	3.83
15	0.75	8.12	5.12	6.00	4.25	2.75	4.88	3.88
22	0.75	8.15	5.30	6.05	4.30	2.75	4.88	3.88
29	0.75	8.25	5.38	6.12	4.40	2.75	4.62	3.75
Apr. 5	0.75	8.38	5.75	6.25	4.50	2.75	4.62	3.75
12	0.75	8.38	5.75	6.25	4.50	2.75	4.88	3.88
19	0.75	8.38	5.75	6.25	4.50	2.82	5.38	4.00
26	0.28	8.00	5.88	6.75	4.75	3.00	5.35	3.98
May 3	0.25	8.00	5.90	6.55	4.62	2.88	5.18	3.80
10	0.25	8.00	6.00	6.50	4.62	2.88	5.24	3.86
17	0.25	8.18	6.08	6.68	4.72	2.98	5.35	3.85
24	0.25	8.25	6.25	6.75	4.75	2.62	5.40	3.96
31	0.25	8.18	6.18	6.60	4.68	2.62	5.38	3.95
June 7	0.00	8.00	5.80	6.38	4.50	2.85	5.38	4.00
14	0.18	8.00	5.75	6.38	4.50	3.00	5.50	4.12
21	8.00	7.60	5.35	6.12	4.12	2.75	5.45	3.86
28	8.00	7.25	5.12	5.75	3.75	2.50	5.35	3.72
July 5	8.00	7.25	5.12	5.75	3.75	2.50	5.31	3.60
12	8.00	7.25	5.12	5.75	3.75	2.50	5.48	3.85
19	8.25	7.25	5.00	5.75	3.75	2.50	5.50	3.88
26	8.25	7.25	5.00	5.75	3.75	2.50	5.48	3.88
Aug. 2	8.25	7.25	5.00	5.75	3.75	2.50	5.38	3.85
9	8.28	7.25	5.00	5.75	3.75	2.50	5.28	3.68
16	8.38	7.40	5.15	5.80	3.75	2.50	5.18	3.40
23	8.38	7.50	5.25	6.00	3.75	2.45	5.12	3.26
30	8.85	7.50	5.25	5.90	3.75	2.38	5.12	3.25
Sept. 6	8.62	7.50	5.25	5.88	3.75	2.48	5.12	3.25
13	8.62	7.50	5.25	5.88	3.75	2.50	5.12	3.25
20	8.62	7.50	5.25	5.88	3.75	2.50	5.12	3.25
27	8.78	7.60	5.25	5.88	3.75	2.60	5.12	3.25
Oct. 4	0.00	7.75	5.15	5.88	3.75	2.62	5.08	3.20
11	0.00	7.75	5.08	5.88	3.75	2.62	4.97	3.10
18	0.00	7.65	4.85	5.82	3.70	2.32	4.88	3.00
25	0.25	7.60	4.62	5.80	3.68	2.38	4.92	3.10
Nov. 1	0.23	7.50	4.62	5.88	3.75	2.50	5.10	3.35
8	0.25	7.50	4.62	5.88	3.75	2.60	5.18	3.52
15	0.25	7.50	4.48	5.52	3.45	2.38	4.88	3.25
22	0.25	7.38	4.25	5.25	3.38	2.28	4.75	3.12
29	0.25	7.38	4.38	5.25	3.50	2.50	4.85	3.25
Dec. 6	0.35	7.38	4.38	5.35	3.70	2.70	4.88	3.25
13	0.82	7.45	4.38	5.38	3.70	2.68	4.85	3.25
20	0.88	7.50	4.38	5.12	3.50	2.50	4.88	3.25
27	0.88	7.50	4.38	5.00	3.50	2.50	4.88	3.25
1925								
Jan. 3	0.88	7.50	4.38	5.12	3.72	2.72	5.12	3.50
10	0.88	7.50	4.38	5.25	3.88	2.75	5.45	3.82
17	0.88	7.50	4.38	5.25	3.65	2.75	5.35	3.72
24	0.88	7.72	4.60	5.60	4.10	2.75	5.38	3.75
31	0.88	7.90	4.78	5.80	4.25	2.90	5.42	3.88

<sup>1</sup> Beef yearlings excluded.

TABLE 73.—Cattle and calves: Weekly average price per 100 pounds, 1921-1925—Continued

## SOUTH ST. PAUL—Continued

		Slaughter cattle—Continued							
Week ended—		Light yearling steers and heifers, 800 pounds down, good and prime	Heifers		Cows			Bulls	
			850 pounds up, good and choice	All weights, common and medium	Good and choice	Common and medium	Canner and cutter	Good and choice <sup>1</sup>	Canner to medium (canner and bologna)
1925		Dolls.	Dolls.	Dolls.	Dolls.	Dolls.	Dolls.	Dolls.	Dolls.
Feb.	7	9.88	8.00	4.88	5.75	4.25	3.00	5.47	3.05
	14	9.88	7.85	4.80	5.68	4.10	2.92	5.48	4.00
	21	9.88	7.75	4.75	5.68	4.10	2.92	5.42	3.96
	28	9.88	7.92	4.82	5.82	4.38	3.05	5.38	3.92
Mar.	7	9.30	8.05	5.05	5.95	4.55	3.12	5.40	3.96
	14	10.08	8.18	5.18	6.32	4.72	3.18	5.44	3.98
	21	10.12	8.25	5.25	6.22	4.78	3.25	5.28	3.78
	28	10.12	8.25	5.25	6.35	4.75	3.25	5.32	2.82
Apr.	4	10.12	8.40	5.62	6.58	4.90	3.25	5.32	3.82
	11	10.12	8.50	5.75	6.78	5.00	3.25	5.40	3.90
	18	10.15	8.72	6.05	7.15	5.25	3.31	5.58	4.01
	25	10.12	8.62	6.02	7.02	5.15	3.26	5.02	4.05
May	2	10.12	8.45	5.95	6.90	5.12	3.28	5.62	4.05
	9	10.12	8.08	6.18	7.18	5.40	3.48	5.62	4.10
	16	10.12	8.75	6.25	7.25	5.44	3.55	5.66	4.20
	23	10.12	8.02	6.12	6.92	5.12	3.25	5.62	4.31
	30	10.12	8.62	6.12	6.88	5.12	3.35	5.60	4.27
June	6	10.12	8.62	6.12	6.88	5.12	3.38	5.50	4.12
	13	10.12	8.62	6.12	6.88	5.12	3.38	5.50	4.12
	20	10.12	8.62	6.12	6.88	5.12	3.28	5.50	4.12
	27	10.30	8.62	6.12	6.85	5.05	3.22	5.50	4.12

Classification of livestock changed July 1, 1925.

		Slaughter cattle—Continued							
Week ended—		Light yearling steers and heifers under 850 pounds, good and choice	Heifers		Cows			Bulls	
			850 pounds up, good and choice	All weights, common and medium	Good and choice	Common and medium	Canner and cutter	Beef, 1,500 pounds up, good and choice	Beef, under 1,500 pounds, good and choice <sup>1</sup>
1925		Dolls.	Dolls.	Dolls.	Dolls.	Dolls.	Dolls.	Dolls.	Dolls.
July	4	10.42	8.50	5.88	6.02	4.02	3.90	5.12	4.12
	11	10.45	8.52	5.88	6.58	4.58	3.00	5.28	4.20
	18	10.58	8.68	5.70	6.38	4.38	3.00	5.38	4.00
	25	10.92	8.78	6.70	6.28	4.28	3.00	5.38	4.00
Aug.	1	11.12	8.88	5.75	6.25	4.25	3.00	5.30	3.97
	8	11.12	8.88	5.70	6.25	4.12	2.88	5.11	3.68
	15	11.12	8.88	5.62	6.25	4.12	2.88	5.04	3.70
	22	11.12	8.70	5.55	6.08	4.05	2.78	4.88	3.50
	29	11.12	8.38	5.38	5.88	3.88	2.75	4.88	3.28
Sept.	5	10.88	8.25	5.25	5.88	3.88	2.75	4.88	3.50
	12	10.88	8.30	5.25	5.92	3.92	2.75	4.92	3.55
	19	10.88	8.38	5.25	6.00	4.00	2.75	5.00	3.68
	26	10.88	8.38	5.25	6.02	4.12	2.95	5.00	3.95
Oct.	3	10.88	8.25	5.12	6.00	4.25	3.00	5.25	4.00
	10	10.88	8.08	4.95	5.82	3.95	2.88	5.20	3.82
	17	10.88	8.00	4.88	5.75	3.88	2.88	5.18	3.88
	24	10.92	8.00	4.80	5.65	3.78	2.88	5.16	3.82
	31	10.70	8.25	5.00	5.75	3.92	2.92	5.17	3.88
Nov.	7	10.42	8.30	5.02	5.80	3.95	2.92	5.12	3.86
	14	10.62	8.50	5.18	6.05	4.12	3.05	5.20	3.97
	21	10.62	8.50	5.25	6.12	4.22	3.22	5.25	4.05
	28	10.62	8.50	5.25	6.12	4.25	3.25	5.25	4.05
Dec.	5	9.28	8.42	5.40	6.18	4.30	3.35	5.28	4.12
	12	9.88	8.32	5.50	6.25	4.42	3.42	5.45	4.22
	19	9.55	8.22	5.50	6.25	4.45	3.45	5.58	4.32
	26	9.25	8.12	5.50	6.25	4.45	3.45	5.62	4.38
1926									
Jan.	2	9.25	8.19	5.62	6.34	4.58	3.40	5.69	4.38

<sup>1</sup> Beef yearlings excluded.

TABLE 73.—Cattle and calves: Weekly average price per 100 pounds, 1921-1925—Continued

SOUTH ST. PAUL—Continued

Week ended—	Slaughter calves					Feeder and stocker cattle and calves				
	Under 100 pounds, medium to choice	Under 100 pounds, cull and common	100 to 200 pounds, medium to choice	200 pounds up, medium to choice	100 pounds up, cull and common	Steers			Cows and heifers, common to choice	Calves, common to choice
						750 pounds up, common to choice	Under 750 pounds, common to choice	All weights, inferior		
1923										
July 7	Dolls. 7.41	Dolls. 4.02	Dolls. 6.38	Dolls. 5.88	Dolls. 3.60	Dolls. 6.00	Dolls. 5.02	Dolls. 3.75	Dolls. 3.38	Dolls. 5.25
14	7.05	5.00	6.75	6.25	3.50	6.02	5.65	3.75	3.42	5.25
21	7.52	5.00	6.50	6.25	3.50	6.12	5.75	3.75	3.60	5.25
28	7.70	5.00	6.50	6.25	3.75	5.90	5.42	3.50	3.40	5.25
Aug. 4	7.72	5.00	6.50	6.25	3.75	5.72	5.22	3.25	3.25	5.25
11	8.16	5.12	6.62	6.25	3.75	5.81	5.28	3.25	3.31	5.25
18	8.40	5.25	7.12	6.25	3.88	6.00	5.50	3.38	3.38	5.38
25	8.47	5.25	7.12	6.25	3.88	6.38	5.75	3.38	3.38	5.38
Sept. 1	8.18	5.25	7.00	6.25	3.70	6.25	5.62	3.25	3.38	5.25
8	8.15	5.15	7.02	6.50	3.62	6.52	5.90	3.65	3.38	5.25
15	8.30	5.00	6.95	6.25	3.53	6.60	5.98	3.65	3.38	5.25
22	8.38	5.00	7.00	6.50	3.50	6.48	6.75	3.50	3.38	5.25
29	8.38	5.00	7.00	6.50	3.50	6.12	5.22	3.50	3.38	5.25
Oct. 6	8.20	5.00	7.00	6.50	3.50	6.00	5.00	3.50	3.38	5.25
13	8.20	5.00	7.00	6.50	3.50	5.72	5.00	3.50	3.38	5.00
20	8.30	5.00	7.00	6.50	3.50	5.92	4.95	3.42	3.28	5.10
27	7.28	5.00	6.75	6.50	3.60	5.25	4.62	3.12	3.12	4.75
Nov. 3	7.15	5.00	6.50	6.50	3.50	5.25	4.62	3.12	3.12	4.75
10	6.58	4.50	6.12	6.25	2.88	5.00	4.02	2.88	2.88	4.75
17	6.40	4.50	6.02	6.25	2.88	5.12	4.02	2.88	2.88	4.75
24	6.85	4.50	6.00	6.25	2.97	5.12	4.62	3.00	3.31	4.75
Dec. 1	6.85	4.50	6.10	5.25	3.00	5.12	4.02	3.00	3.38	4.75
8	6.90	4.50	6.10	5.05	3.10	5.12	4.02	2.95	3.38	4.75
15	6.88	4.50	6.08	5.00	3.12	5.18	4.68	2.88	3.38	4.75
22	7.22	4.50	6.00	5.00	3.12	5.25	2.88	3.38	3.38	4.75
1924										
Jan. 5	7.76	4.54	6.00	5.00	3.12	5.25	4.76	2.88	3.38	4.75
12	8.00	4.95	6.40	5.20	3.12	5.32	4.92	3.12	3.38	4.75
19	7.02	4.35	6.05	5.25	3.20	5.38	5.12	3.12	3.38	4.75
Feb. 2	7.02	4.50	6.00	5.25	3.25	5.38	5.12	3.12	3.38	4.75
9	7.30	4.50	6.20	5.25	3.25	5.42	5.20	3.12	3.38	4.75
16	6.98	4.50	6.02	5.05	3.25	5.02	5.28	3.12	3.62	4.75
23	6.04	4.50	5.75	4.75	3.25	5.55	5.10	3.05	3.62	4.82
Mar. 1	7.46	4.50	5.75	4.75	3.25	5.50	5.00	3.00	3.62	4.88
8	7.18	4.40	5.75	4.75	3.25	5.80	5.10	3.00	3.62	4.88
15	7.18	4.40	5.75	4.75	3.25	5.70	5.35	3.00	3.62	4.88
22	7.35	4.42	5.75	4.75	3.25	5.75	5.50	3.00	3.62	4.88
29	7.40	4.78	5.75	6.00	3.25	5.75	5.50	3.00	3.62	5.00
Apr. 5	7.73	4.75	5.75	6.00	3.25	5.75	5.50	3.00	3.70	5.00
12	7.05	4.90	5.95	5.20	3.25	5.75	5.50	3.00	3.75	5.00
19	7.48	4.88	5.00	5.25	3.40	5.88	5.50	3.00	3.90	5.00
26	6.78	4.25	5.00	5.25	3.25	6.22	4.88	3.35	4.00	5.00
May 3	6.80	4.25	5.00	5.25	3.25	6.02	6.12	3.62	4.00	5.00
10	6.80	4.45	5.00	6.25	4.00	6.72	6.22	3.88	4.02	5.00
17	7.38	4.65	6.08	6.25	4.00	6.88	6.38	3.88	4.12	5.00
24	7.82	4.70	6.10	6.20	4.45	7.12	6.52	3.95	4.12	5.05
31	6.75	4.25	5.08	4.80	4.45	7.25	6.62	4.00	4.12	5.12
June 7	6.50	4.60	5.05	4.82	4.25	7.10	6.32	4.00	4.12	5.12
14	6.30	4.86	6.08	4.65	4.40	7.00	6.88	6.00	4.12	5.12
21	6.50	4.78	6.02	5.00	4.50	6.80	5.75	3.62	4.00	5.00
28	6.82	4.78	5.85	4.75	4.50	6.75	5.78	3.50	3.60	5.00
July 5	7.00	4.75	6.00	4.75	4.50	6.75	5.75	3.50	3.50	5.00
12	7.78	5.10	6.30	4.90	4.85	6.75	5.75	3.50	3.50	5.00
19	7.12	4.95	6.10	5.00	5.00	6.45	5.40	3.50	3.50	4.88
26	7.05	4.88	5.82	5.00	5.00	6.38	5.25	3.50	3.50	4.88
Aug. 2	7.15	4.70	5.50	5.25	4.50	6.50	5.88	3.50	3.50	4.88
9	7.52	4.85	5.55	5.25	4.50	6.50	5.55	3.50	3.50	4.90
16	8.40	5.35	5.95	5.25	4.50	6.50	5.75	3.62	3.50	5.00
23	9.34	5.95	6.65	5.45	4.50	6.60	5.75	3.62	3.50	5.00
30	9.46	6.00	7.15	5.50	4.50	6.40	5.75	3.62	3.50	5.00

33764—27—17

TABLE 73.—Cattle and calves: Weekly average price per 100 pounds, 1921-1925—Continued

SOUTH ST. PAUL—Continued

Week ended—	Slaughter calves					Feeder and stocker cattle and calves				
	Under 100 pounds, medium to choice	Under 100 pounds, cull and common	100 to 200 pounds, medium to choice	200 pounds up, medium to choice	100 pounds up, cull and common	Steer.			Cows and heifers, common to choice	Calves, common to choice
						750 pounds up, common to choice	Under 750 pounds, common to choice	All weights, interior		
	Dolls.	Dolls.	Dolls.	Dolls.	Dolls.	Dolls.	Dolls.	Dolls.	Dolls.	Dolls.
1921										
Sept. 6	9.22	6.16	7.45	5.50	4.65	5.25	5.75	3.62	3.50	5.00
13	8.92	6.00	7.05	5.40	4.75	6.25	5.88	3.75	3.50	5.00
20	8.30	5.62	6.52	5.25	4.75	6.25	5.68	3.75	3.50	5.00
27	8.32	5.62	6.58	5.25	4.75	6.20	5.82	3.75	3.70	5.00
Oct. 4	8.45	5.65	6.60	5.25	4.75	6.12	5.75	3.75	3.68	5.00
11	7.88	5.52	6.15	5.25	4.75	5.98	5.00	3.75	3.68	5.00
18	7.28	5.25	5.75	5.25	4.45	5.88	5.50	3.75	3.50	5.00
25	6.98	4.85	5.60	4.65	3.80	5.62	5.55	3.75	3.50	5.00
Nov. 1	6.95	4.72	5.60	4.50	3.72	5.00	5.62	3.75	3.50	5.00
8	6.58	4.52	5.35	4.50	3.52	5.90	5.52	3.75	3.50	5.00
15	6.15	4.20	4.75	3.90	3.28	5.45	5.02	3.40	3.30	4.80
22	5.65	3.80	4.32	3.45	3.08	5.25	4.38	3.12	3.25	4.75
29	5.81	3.50	4.25	3.38	3.00	4.38	5.00	3.12	3.25	4.75
Dec. 6	6.25	3.68	4.40	3.52	3.00	5.45	5.00	3.12	3.25	4.75
13	6.62	4.00	5.00	4.12	3.00	5.38	5.00	3.12	3.25	4.75
20	6.20	3.80	5.00	4.12	3.00	5.38	5.00	3.12	3.25	4.75
27	6.62	3.88	5.25	4.31	3.00	5.38	5.00	3.12	3.25	4.75
1925										
Jan. 3	7.06	4.00	5.88	4.60	3.60	5.38	5.00	3.12	3.25	4.75
10	6.90	4.00	6.00	4.75	3.00	5.75	5.25	3.36	3.25	4.75
17	7.15	4.00	6.02	4.75	3.00	5.75	5.25	3.38	3.25	4.75
24	7.15	4.00	6.02	4.75	3.00	5.90	5.62	3.35	3.25	4.75
31	7.18	4.15	5.98	4.75	3.00	5.88	5.62	4.00	3.25	4.75
Feb. 7	8.60	4.78	6.70	4.75	3.00	6.10	5.78	4.00	3.25	4.75
14	8.42	4.75	6.75	4.75	3.00	6.22	5.88	4.00	3.25	4.75
21	8.62	4.90	6.90	4.75	3.00	6.25	5.88	4.00	3.25	4.75
28	8.52	4.75	7.00	4.75	3.00	6.32	6.02	4.10	3.45	4.80
Mar. 7	8.82	4.78	7.12	4.75	3.02	6.50	6.30	4.32	3.80	5.08
14	9.40	5.10	7.48	5.28	3.50	6.62	6.45	4.38	3.68	5.25
21	8.45	4.80	7.05	5.58	3.75	6.75	6.50	4.38	3.88	5.38
28	7.82	4.25	6.70	5.88	3.75	6.75	6.50	4.38	4.10	5.38
Apr. 4	8.02	4.30	6.80	5.88	3.75	6.75	6.50	4.42	4.18	5.38
11	7.82	4.30	6.80	5.12	3.75	6.75	6.50	4.50	4.25	5.38
18	8.18	4.75	7.22	5.45	3.95	6.75	6.50	4.50	4.40	5.38
25	7.20	4.55	6.65	5.62	4.00	6.75	6.50	4.50	4.50	5.38
May 2	7.30	4.65	6.80	5.70	4.00	6.75	6.50	4.50	4.50	5.38
9	7.60	4.85	7.05	5.80	4.00	6.75	6.50	4.50	4.50	5.38
16	7.68	5.00	7.08	6.00	4.00	6.62	6.58	4.50	4.50	5.38
23	7.85	5.20	7.18	6.00	4.00	6.75	6.50	4.50	4.38	5.38
30	8.10	5.25	7.00	6.00	4.00	6.68	6.42	4.48	4.32	6.38
June 6	7.85	5.20	6.95	6.00	4.00	6.15	5.78	4.02	4.12	5.38
13	6.85	4.80	6.35	5.70	3.80	6.12	5.75	4.00	4.12	5.38
20	6.62	4.65	6.30	5.62	3.75	6.12	5.75	4.00	4.12	5.38
27	7.85	5.05	6.85	5.78	3.75	6.12	5.75	4.00	4.12	5.38

Classification of livestock changed July 1, 1925.

TABLE 73.—Cattle and calves: Weekly average price per 100 pounds, 1921-1925—  
Continued

SOUTH ST. PAUL.—Continued

Week ended—	Calves (milk- fed excluded)		Vealers		Feeder and stocker cattle and calves						
	Med- ium to choice	Cull and com- mon	Med- ium to choice	Cull and com- mon	Steers				Heifers, com- mon to choice	Cows, com- mon to choice	Calves, (steers), com- mon to choice
					800 pounds up		Under 800 pounds				
					Good and choice	Com- mon and me- dium	Good and choice	Com- mon and me- dium			
	Dolls.	Dolls.	Dolls.	Dolls.	Dolls.	Dolls.	Dolls.	Dolls.	Dolls.	Dolls.	Dolls.
July 1925											
July 4	6.50	3.05	8.40	5.40	6.88	5.75	6.62	5.38	4.25	3.62	5.38
11	6.40	4.15	8.90	5.90	6.88	5.75	6.62	5.35	4.25	3.62	5.35
18	6.45	3.75	9.10	6.10	6.78	5.55	6.42	5.15	4.15	3.52	5.15
25	6.38	3.75	8.50	5.88	6.60	5.50	6.42	5.12	4.12	3.50	5.12
Aug. 1	6.52	3.75	8.60	5.70	7.00	5.50	6.75	5.38	4.12	3.62	5.25
8	6.42	3.80	8.98	5.65	7.08	5.45	6.65	5.32	4.08	3.52	5.25
15	6.62	3.85	9.00	5.65	7.00	5.38	6.50	5.25	4.00	3.38	5.25
22	6.28	3.85	9.98	5.60	7.00	5.38	6.50	5.25	4.00	3.38	5.25
29	6.12	3.88	9.32	5.75	7.08	5.58	6.50	5.25	4.25	3.50	5.25
Sept. 5	6.00	3.88	9.25	5.75	7.00	5.42	6.35	5.25	4.25	3.50	5.18
12	6.00	3.88	9.50	5.78	7.00	5.38	6.25	5.25	4.25	3.50	5.12
19	6.00	3.88	10.15	5.88	7.00	5.38	6.25	5.25	4.25	3.50	5.12
26	6.00	3.88	9.90	5.78	7.00	5.38	6.30	5.25	4.25	3.50	5.12
Oct. 3	6.00	3.88	9.52	5.50	7.12	5.82	6.88	5.32	4.40	3.50	5.20
10	5.50	3.75	9.75	5.58	7.25	5.62	7.00	5.38	4.50	3.50	5.25
17	5.48	3.65	8.98	5.50	7.35	5.70	7.10	5.38	4.50	3.50	5.25
24	5.45	3.50	9.08	5.45	7.28	5.55	7.02	5.28	4.75	3.30	5.25
31	5.75	3.55	9.78	6.00	7.35	5.70	7.00	5.25	4.75	3.50	5.25
Nov. 7	5.65	3.50	9.82	5.98	7.38	5.75	7.00	5.25	4.75	3.50	5.25
14	5.40	3.50	8.85	5.35	7.38	5.75	7.02	5.28	4.80	3.52	5.28
21	5.50	3.50	8.40	5.62	7.38	5.75	7.12	5.38	5.00	3.62	5.38
28	5.38	3.50	8.00	5.38	7.38	5.75	7.12	5.38	5.00	3.62	5.38
Dec. 5	5.38	3.50	8.50	5.48	7.42	5.75	7.15	5.40	5.00	3.62	5.38
12	5.38	3.50	8.72	5.52	7.52	5.75	7.25	5.50	5.00	3.62	5.38
19	5.38	3.50	8.28	5.42	7.40	5.70	7.20	5.45	4.95	3.62	5.38
26	5.50	3.62	8.37	5.53	7.25	5.62	7.12	5.38	4.88	3.62	5.38
Jan. 2 1926	5.75	3.88	9.31	6.09	7.25	5.62	7.12	5.38	4.88	3.62	5.38

Division of Statistical and Historical Research. Compiled from data of the reporting service of the Division of Livestock, Meats, and Wool. Current figures available in Crops and Markets, weekly.

TABLE 74.—Western dressed fresh beef and veal: Monthly average wholesale price per 100 pounds, 1921-1925

## CHICAGO

Year and month	Beef										Veal <sup>1</sup>			
	Steer				Cow			Bull			Choice	Good	Medium	Common
	Choice	Good	Medium	Common	Good	Medium	Common	Good	Medium	Common				
1921	Dollars	Dollars	Dollars	Dollars	Dollars	Dollars	Dollars	Dollars	Dollars	Dollars	Dollars	Dollars	Dollars	Dollars
January.....	20.90	18.43	16.38	13.43	14.03	12.30	11.30	.....	.....	10.75	20.10	18.35	16.60	13.30
February.....	17.33	15.20	13.80	11.83	12.33	11.13	10.13	.....	.....	9.69	18.96	17.90	15.90	13.20
March.....	18.86	17.06	14.62	12.55	13.75	12.09	10.82	.....	.....	10.37	19.82	18.46	16.40	13.64
April.....	18.19	16.65	14.85	13.00	14.39	13.10	11.30	.....	.....	9.80	17.55	15.85	14.10	11.43
May.....	17.25	15.94	14.76	13.43	13.05	12.84	10.95	.....	.....	10.48	17.43	15.78	13.83	11.03
June.....	16.64	15.22	14.02	12.02	12.95	11.88	10.04	.....	.....	8.81	16.26	15.26	13.26	10.76
July.....	16.56	15.10	13.54	11.55	12.85	11.88	10.00	.....	.....	9.32	18.18	16.60	14.60	12.18
August.....	17.17	15.74	12.90	10.51	12.36	11.28	9.46	.....	.....	8.61	17.72	15.52	12.70	10.00
September.....	17.13	16.20	13.04	9.90	11.04	10.36	8.31	.....	.....	8.05	20.41	18.60	15.43	11.93
October.....	18.31	16.65	13.30	9.70	11.86	10.23	8.26	.....	.....	7.73	19.10	16.58	13.35	9.55
November.....	18.34	16.49	13.00	9.60	11.50	9.50	7.50	.....	.....	7.00	16.61	15.19	13.23	10.93
December.....	18.08	16.48	13.98	10.75	11.50	10.25	8.25	.....	.....	7.26	15.71	13.71	12.71	10.54
Average.....	17.89	16.26	14.02	11.48	12.81	11.36	9.69	.....	.....	8.99	18.15	16.48	14.34	11.54
1922	Dollars	Dollars	Dollars	Dollars	Dollars	Dollars	Dollars	Dollars	Dollars	Dollars	Dollars	Dollars	Dollars	Dollars
January.....	16.55	15.00	13.20	10.35	11.50	10.50	8.50	.....	.....	8.13	16.16	14.78	13.45	11.00
February.....	14.86	13.68	12.22	10.06	10.88	9.80	8.30	.....	.....	7.06	17.35	15.50	14.50	13.00
March.....	14.03	14.06	13.04	11.06	10.67	9.84	8.81	.....	.....	7.30	10.56	15.40	13.91	11.11
April.....	15.18	14.42	13.39	11.50	10.82	9.90	8.82	.....	.....	7.36	15.80	14.24	12.32	9.12
May.....	14.90	14.37	13.50	12.22	12.04	11.00	9.89	.....	.....	8.22	16.98	15.04	13.74	10.30
June.....	15.25	14.45	13.56	12.31	12.39	11.40	9.95	.....	.....	7.51	16.62	14.95	13.80	11.62
July.....	16.44	15.34	14.11	12.06	12.61	11.65	9.85	.....	.....	8.09	16.68	15.22	13.48	10.57
August.....	16.33	15.16	13.94	10.12	11.56	10.36	8.46	.....	.....	6.80	18.56	16.54	13.80	10.98
September.....	17.02	16.04	14.28	10.75	11.95	10.00	8.18	.....	.....	6.68	19.93	17.95	14.55	11.42
October.....	17.51	16.10	14.49	10.18	11.25	9.60	7.60	.....	.....	6.30	17.92	16.60	13.65	10.02
November.....	17.76	16.04	13.43	9.78	10.50	8.50	7.04	.....	.....	5.99	16.26	15.26	12.82	8.56
December.....	17.82	16.34	13.69	10.58	10.60	9.00	7.46	.....	.....	6.18	15.95	14.88	12.08	9.12
Average.....	16.22	15.08	13.57	10.06	11.40	10.13	8.57	.....	.....	7.18	17.06	15.53	13.56	10.57

1923														
January	17.80	16.27	13.70	11.12	11.47	9.78	8.17			7.62	18.22	16.98	14.02	12.02
February	17.24	15.70	13.02	11.42	11.40	10.10	8.50			7.76	20.28	18.20	15.62	13.30
March	16.54	15.21	13.40	11.08	11.09	9.50	8.01			7.90	18.32	16.55	15.18	12.50
April	16.48	14.70	13.36	11.55	11.50	9.82	8.91			8.08	16.65	15.25	13.50	10.66
May	16.77	15.34	14.33	12.88	12.11	10.70	9.86			8.02	17.67	15.07	13.67	10.48
June	17.45	16.22	14.05	13.75	12.42	11.54	10.18			7.77	17.75	16.35	14.50	11.24
July	17.66	16.59	15.58	14.08	12.84	11.60	9.75			8.66	19.30	17.82	15.68	11.62
August	18.05	16.80	15.05	12.87	12.96	11.47	8.50			8.10	19.43	17.50	14.60	10.25
September	18.81	17.62	15.54	11.95	13.00	11.30	8.10			7.77	21.05	19.05	15.00	10.00
October	18.23	16.76	14.05	10.18	12.60	10.72	8.29			7.07	19.06	17.16	14.14	9.64
November	18.16	16.62	13.95	10.40	11.85	10.55	7.76			6.88	15.09	13.36	11.46	8.40
December	19.01	17.62	15.52	12.28	12.50	11.50	9.00			7.43	16.25	14.75	12.98	10.30
Average	17.68	16.30	14.45	11.96	12.14	10.72	8.80			7.82	18.26	16.55	14.27	10.87
1924														
January	19.02	17.17	14.28	11.22	12.11	10.57	8.38			8.53	18.09	17.08	14.04	11.22
February	18.50	16.73	14.34	12.00	11.75	10.12	8.38			8.34	19.18	17.15	14.15	11.35
March	18.50	16.66	14.51	12.35	11.81	10.60	8.79			8.24	18.55	16.52	14.02	10.98
April	18.50	17.00	15.15	13.40	12.30	11.00	9.50			8.23	18.00	16.46	14.28	10.96
May	18.38	17.28	15.64	13.32	13.00	11.50	9.70			8.30	17.50	16.25	14.08	10.00
June	17.84	16.48	15.04	12.58	13.64	12.18	10.04			8.41	16.90	15.44	13.40	10.15
July	17.33	16.00	14.61	12.49	13.92	12.31	10.23			8.13	17.15	15.54	13.68	10.28
August	18.11	16.85	14.81	10.78	14.02	11.50	8.16			7.75	18.60	15.98	13.76	10.70
September	18.02	16.86	14.26	10.61	13.16	11.25	8.90			7.66	19.34	16.02	12.10	9.48
October	18.24	16.78	14.00	10.75	12.58	10.97	8.56			7.10	17.74	14.50	10.31	7.85
November	18.10	16.50	13.60	10.75	12.25	10.75	7.80		7.25	6.75	15.31	12.50	9.31	7.72
December	19.10	16.84	13.50	10.75	11.85	10.30	7.50		7.03	6.63	16.30	13.83	9.30	7.75
Average	18.30	16.76	14.48	11.75	12.70	11.09	8.83			7.83	17.81	15.61	12.70	9.88
1925														
January	18.40	16.35	13.39	10.56	12.00	10.00	7.50		8.62	8.12	17.78	15.65	13.10	9.80
February	17.40	15.70	12.80	9.50	12.30	10.00	7.50		8.32	7.82	19.55	17.55	14.30	10.00
March	17.70	16.52	14.96	11.35	13.00	10.95	8.69		8.62	8.12	18.88	16.45	13.90	10.50
April	17.94	16.50	15.00	12.00	13.57	11.00	9.00		8.47	7.97	16.62	14.18	12.52	9.86
May	17.75	16.40	14.90	11.95	13.59	11.00	8.35		8.75	8.25	16.75	15.02	13.15	11.28
June	17.50	16.20	13.88	10.86	13.22	10.36	7.68		8.80	8.30	16.78	14.70	12.05	10.05
July	19.49	17.47	14.17	10.81	13.59	10.59	8.03		8.39	7.82	18.66	16.36	13.50	10.34
August	20.78	18.05	14.32	10.65	13.00	9.92	7.50		8.15	7.45	20.32	17.85	14.05	10.81
September	21.46	18.75	14.69	11.27	13.01	10.50	8.50		8.01	7.51	21.14	18.50	14.34	11.52

Classification changed October, 1925.

<sup>1</sup> Veal prices, skin on.



TABLE 74.—Western dressed fresh beef and veal: Monthly average wholesale price per 100 pounds, 1921-1925—Continued  
CHICAGO—Continued

Year and month	Beef									Veal <sup>1</sup>							
	Steer						Cow			Vealers				Calf carcasses			
	Heavyweight, 700 pounds up		Light and medium weight, under 700 pounds		All weights		Good	Medium	Common	Choice	Good	Medium	Common	Choice	Good	Medium	Common
	Choice	Good	Choice	Good	Medium	Common											
1925	Dollars	Dollars	Dollars	Dollars	Dollars	Dollars	Dollars	Dollars	Dollars	Dollars	Dollars	Dollars	Dollars	Dollars	Dollars	Dollars	Dollars
October.....	21.96	19.06	21.44	18.08	13.52	10.74	12.81	10.52	8.61	20.20	18.10	15.50	13.50	14.52	14.52	12.48	10.50
November.....	20.65	17.65	20.32	17.00	12.68	10.36	11.35	9.32	7.88	17.99	16.44	14.39	12.60	13.00	11.00	9.42	
December.....	19.81	16.99	19.84	16.99	13.23	11.61	12.00	10.38	9.27	18.99	17.09	14.44	12.68	13.00	11.00	9.50	

NEW YORK

Year and month	Beef										Veal <sup>1</sup>						
	Steer				Cow			Bull			Choice	Good	Medium	Common			
	Choice	Good	Medium	Common	Good	Medium	Common	Good	Medium	Common							
	Dollars	Dollars	Dollars	Dollars	Dollars	Dollars	Dollars	Dollars	Dollars	Dollars	Dollars	Dollars	Dollars	Dollars			
1921																	
January.....		17.36	16.00	12.71	14.36	13.35	12.48		13.18	11.80	27.25	23.63	20.63	16.30			
February.....		14.45	13.36	12.71	14.40	10.76		10.22	9.44	22.12	19.85	14.73	15.03	15.03			
March.....		17.08	16.01	15.00	14.40	13.59	12.51	12.39	11.03	10.23	21.58	19.74	17.24	14.38			
April.....	18.60	17.04	15.94	14.81	14.63	13.68		11.36	9.95	9.56		17.75	15.38	12.83			
May.....	10.97	15.64	14.42	12.17	13.39	12.40			11.42	10.59		16.36	14.58	12.47			
June.....	10.84	15.56	14.42	12.17	12.84	11.82	10.48		10.28	8.87	18.48	16.34	15.17	12.90			
July.....	16.80	15.25	13.35	11.03	12.75	11.14	9.82	11.94		10.17	18.58	15.95	13.88	11.68			
August.....	18.33	15.85	13.40	10.35	12.42	10.52	9.04			8.74	20.08	16.88	14.12	11.28			
September.....	17.94	15.34	13.03	10.62	11.25	9.75	8.47			8.40	24.50	20.85	16.05	12.90			

October.....	18.46	15.05	12.64	9.02	10.50	9.50	8.56			8.21	21.80	19.18	16.32	11.80
November.....	18.47	14.34	12.00	9.70	9.52	8.73	8.11			6.87	18.23	16.40	14.11	10.69
December.....	18.85	14.92	12.95	11.32	11.38	10.36	8.78			9.17	21.65	17.98	16.25	13.03
Average.....		15.06	13.98			11.30				9.34		18.40	15.78	12.95
1922														
January.....		14.06	12.76	11.22	11.17	10.38	9.30			9.50	8.53	19.20	18.00	15.28
February.....		13.12	11.70	10.74	10.55	9.92	9.34			9.16	8.34	18.92	16.83	14.04
March.....	14.47	13.62	12.82	11.94	10.98	9.75	9.25			9.00	8.25	19.76	16.94	14.36
April.....	14.35	13.60	12.69	11.94	10.75	9.94	9.38			9.12	8.31	16.22	13.72	12.50
May.....	15.03	14.34	13.58	12.91	11.59	10.43	9.53	10.70		9.81	9.28	17.10	14.20	12.70
June.....	15.50	14.08	12.96	12.00	12.18	11.06	10.08	10.69		8.99	7.94	16.80	14.52	12.08
July.....	17.18	16.31	14.81	12.34	13.13	12.09	11.00	11.70		10.54	9.09	17.18	15.18	13.02
August.....	17.52	16.00	12.98	9.86	11.60	9.54	8.50			8.94	7.18	19.06	15.66	13.10
September.....	18.65	17.19	14.20	10.96	13.50	11.21	9.48			9.28	7.09	18.19	15.08	12.48
October.....	19.48	16.75	12.74	9.58	11.17	9.68	8.02				6.64	19.71	15.98	9.50
November.....	18.73	16.06	12.20	8.65	9.80	8.52	7.47				6.60	17.72	14.67	11.71
December.....	18.95	15.63	13.01	10.22	10.65	9.65	8.68				6.76	18.58	15.45	13.00
Average.....		15.06	13.04	11.03	11.42	10.18	9.17			7.83		15.98	13.69	11.44
1923														
January.....	18.50	15.14	12.50	10.96	11.09	10.27	8.67		9.15	7.54	20.24	17.68	14.68	11.90
February.....	16.15	14.32	13.02	11.32	11.35	10.39	9.35	9.67	8.75	7.59	22.39	20.44	17.18	13.40
March.....	15.01	13.96	12.61	11.00	10.94	10.06	9.24	10.00	9.06	8.06	18.65	17.00	15.38	12.12
April.....	15.48	14.46	13.44	12.13	12.21	11.21	10.31	10.50	9.50	8.45	17.25	15.35	13.38	10.79
May.....	16.75	15.69	14.58	12.56	13.36	12.34	11.47	10.76	9.75	8.81	18.62	16.26	13.76	10.90
June.....	17.60	16.60	14.66	10.59	12.90	11.49	10.36	10.62	9.88	8.74	17.80	15.78	13.52	11.58
July.....	18.82	17.61	15.88	13.49	14.09	12.86	11.98	11.25	10.10	8.75	20.65	18.72	16.09	13.82
August.....	19.65	17.98	14.66	10.63	13.48	11.38	9.18			8.19	21.40	18.62	13.69	9.81
September.....	20.20	18.64	14.92	11.60	12.78	11.52	9.98			8.28	23.90	20.55	15.35	12.35
October.....	19.54	17.09	13.44	10.19	11.36	9.99	8.58				22.38	19.16	13.25	10.04
November.....	18.75	15.85	12.78	10.41	11.41	10.35	9.08		8.50	7.81	17.06	14.80	11.58	9.54
December.....	19.48	16.50	13.88	11.88	11.89	10.79	9.60	11.50	9.50	8.12	19.00	15.95	13.20	10.90
Average.....	17.99	16.15	13.86	11.40	12.24	11.05	9.82				19.94	17.53	14.26	11.43
1924														
January.....	19.35	16.68	14.15	12.36	11.95	10.67	9.34	11.50	10.06	9.01	22.12	19.98	16.74	13.10
February.....	17.78	15.90	13.87	12.30	12.32	11.24	10.02	11.31	10.19	8.68	22.12	19.62	15.50	11.62
March.....	18.00	16.05	14.29	12.86	12.38	11.35	10.30	10.50	9.75	8.75	19.42	17.02	14.45	11.22
April.....	18.74	17.15	15.12	13.13	13.88	12.32	11.20	11.50	10.75	8.95	18.34	15.86	13.78	10.91
May.....	18.65	16.94	15.00	13.26	14.06	12.72	11.50	11.50	10.75	8.96	18.20	16.25	14.26	11.86
June.....	17.19	15.60	13.79	11.56	13.36	12.04	10.68	11.71	10.71	9.22	17.40	15.62	13.62	11.05
July.....	16.97	15.39	13.70	11.48	12.73	11.56	9.94			8.90	17.77	15.94	13.54	10.94
August.....	18.48	16.19	13.20	10.24	13.30	11.02	8.78		8.90	7.82	20.50	17.58	14.00	10.91
September.....	18.27	16.42	13.28	10.88	12.38	10.36	9.44		9.47	7.64	22.33	19.28	14.02	10.11
October.....	19.10	16.26	12.46	9.40	11.39	9.06	7.59		9.00	7.21	20.28	18.38	13.81	9.66
November.....	18.66	15.92	12.89	9.44	10.76	8.70	7.28			7.25	16.90	15.70	13.15	10.08
December.....	19.63	15.82	12.08	9.66	10.64	8.87	7.49		8.50	7.36	19.10	16.90	14.42	10.30
Average.....	18.40	16.19	13.65	11.98	12.43	10.83	9.46			8.31	19.54	17.34	14.27	10.98

<sup>1</sup> Veal prices, skin on.

TABLE 74.—Western dressed fresh beef and veal: Monthly average wholesale price per 100 pounds, 1921–1925

NEW YORK—Continued

Year and month	Beef										Veal <sup>1</sup>						
	Steer				Cow			Bull			Choice	Good	Medium	Common			
	Choice	Good	Medium	Common	Good	Medium	Common	Good	Medium	Common							
1925	Dollars	Dollars	Dollars	Dollars	Dollars	Dollars	Dollars	Dollars	Dollars	Dollars	Dollars	Dollars	Dollars	Dollars	Dollars	Dollars	Dollars
January	18.20	14.88	12.28	10.29	11.15	10.02	8.78	-----	9.50	7.70	21.05	18.35	16.12	12.28			
February	16.52	14.16	12.38	10.91	10.88	9.61	8.18	-----	9.18	7.91	21.79	19.19	16.33	13.03			
March	17.52	15.88	14.21	12.84	13.38	12.00	10.62	11.50	9.54	8.40	19.82	17.72	14.89	11.90			
April	17.77	16.79	15.69	13.90	14.08	13.08	11.83	-----	9.25	8.25	18.41	16.15	13.81	10.94			
May	17.56	16.34	15.31	13.44	13.85	12.40	11.51	-----	-----	-----	19.25	17.08	14.85	12.42			
June	17.48	16.40	14.71	11.54	13.39	11.84	10.24	-----	-----	8.88	17.92	15.72	13.60	11.08			
July	20.52	18.28	14.50	11.31	13.84	12.00	9.86	-----	-----	-----	20.92	18.02	15.01	11.96			
August	21.18	17.70	13.55	10.25	12.88	11.14	9.21	-----	-----	-----	21.95	18.88	15.48	12.22			
September	22.76	19.30	14.82	11.48	13.54	11.21	9.51	-----	-----	-----	23.44	20.64	16.84	13.06			

Classification changed October, 1925.

Year and month	Beef									Veal <sup>1</sup>							
	Steer						Cow			Vealers				Calf carcasses			
	Heavyweight, 700 pounds up		Light and medium weight, under 700 pounds		All weights												
Choice	Good	Choice	Good	Medium	Common	Good	Medium	Common	Choice	Good	Medium	Common	Choice	Good	Medium	Common	
1925	Dollars	Dollars	Dollars	Dollars	Dollars	Dollars	Dollars	Dollars	Dollars	Dollars	Dollars	Dollars	Dollars	Dollars	Dollars	Dollars	Dollars
October	21.85	18.45	22.32	18.72	14.08	11.20	13.12	11.18	9.36	21.28	18.85	16.30	13.98	15.82	14.00	11.95	10.38
November	19.66	16.72	19.99	16.60	13.15	10.82	11.56	10.01	8.70	19.76	17.14	14.37	12.10	13.86	12.36	10.95	9.88
December	18.95	17.18	19.24	16.54	14.74	12.70	13.06	11.85	10.58	22.36	19.92	16.86	14.16	16.03	14.27	13.04	12.04

Division of Statistical and Historical Research. Compiled from data of the reporting service of the Division of Livestock, Meats, and Wool.

<sup>1</sup> Veal prices, skin on.

33764-27-18

TABLE 75—Western dressed fresh beef and veal: Weekly average wholesale price per 100 pounds, 1921-1925

CHICAGO

Week ended—	Beef										Veal <sup>1</sup>						
	Steer				Cow			Bull			Choice	Good	Medium	Common			
	Choice	Good	Medium	Common	Good	Medium	Common	Good	Medium	Common							
	Dollars	Dollars	Dollars	Dollars	Dollars	Dollars	Dollars	Dollars	Dollars	Dollars	Dollars	Dollars	Dollars	Dollars	Dollars	Dollars	Dollars
1921																	
Jan. 8	22.50	19.00	16.50	13.20	14.20	11.70	10.70				10.60	20.70	18.00	16.50	13.50		
15	31.10	18.70	16.50	13.50	15.00	12.50	11.50				10.75	19.90	18.00	16.50	12.70		
22	20.50	18.50	16.50	13.50	14.80	12.50	11.50				10.90	20.30	18.90	16.90	13.50		
29	19.50	17.50	16.00	13.50	14.50	12.50	11.50				10.75	19.50	18.50	16.50	13.50		
Feb. 5	18.50	16.50	15.40	13.00	13.50	11.70	10.70				10.55	19.50	18.50	16.50	13.50		
12	17.30	15.30	14.30	12.30	12.30	11.30	10.30				9.83	10.10	18.10	16.10	13.30		
19	16.50	14.50	13.50	11.50	11.50	10.50	9.50				9.33	18.50	17.50	15.50	13.00		
26	17.00	14.50	12.00	10.50	12.00	11.00	10.00				9.03	18.75	17.50	15.50	13.00		
Mar. 5	18.70	16.30	13.50	11.90	12.90	11.50	10.50				9.55	20.20	18.70	16.50	13.60		
12	19.15	16.75	14.50	12.50	13.50	11.50	10.50				10.50	20.60	19.50	17.00	14.00		
19	19.45	17.55	14.90	12.85	14.30	12.30	11.30				10.50	20.50	19.50	17.00	14.00		
26	18.90	17.00	15.00	12.85	14.30	12.50	11.30				10.90	20.10	18.90	16.80	14.00		
Apr. 2	18.10	17.10	14.80	12.65	13.75	12.50	10.50				10.40	17.70	15.70	14.70	12.60		
9	17.60	16.50	14.50	12.50	14.05	12.65	10.70				9.75	16.50	14.50	13.50	11.50		
16	18.00	16.50	14.50	12.50	14.50	13.25	11.50				9.05	17.70	15.90	13.90	11.20		
23	18.50	16.95	15.40	13.50	14.50	13.25	11.50				9.65	18.50	16.50	14.50	11.50		
30	18.30	16.65	15.00	13.50	14.50	13.25	11.50				10.75	17.50	16.50	14.50	11.50		
May 7	17.60	16.50	15.25	13.80	14.50	13.25	11.50				10.75	17.50	15.70	13.70	11.10		
14	17.50	16.05	15.00	13.90	14.30	13.10	11.30				10.75	17.20	15.40	13.60	11.00		
21	17.35	15.80	14.50	13.35	13.50	12.50	10.50				10.35	17.50	16.00	14.00	11.00		
28	16.55	15.40	14.30	12.65	13.50	12.50	10.50				10.05	17.50	16.00	14.00	11.00		
June 4	16.94	15.50	14.50	12.50	13.50	12.50	10.50				9.63	16.50	15.50	13.50	11.00		
11	17.00	15.50	14.50	12.50	13.50	12.50	10.50				8.95	16.50	15.50	13.50	11.00		
18	17.00	15.50	14.40	12.45	13.45	12.40	10.40				8.75	16.50	15.50	13.50	11.00		
25	16.55	15.20	13.75	11.85	12.55	11.55	9.60				8.93	16.30	15.30	13.30	10.80		
July 2	15.70	14.40	12.95	10.80	11.75	10.45	9.20				7.80	15.50	14.50	12.50	10.00		
9	15.50	14.25	12.50	10.25	11.50	10.00	9.00				7.38	15.50	14.50	12.50	10.00		
16	16.50	14.75	13.25	11.50	12.50	11.00	9.50				9.08	19.80	18.50	16.50	14.00		
23	17.00	15.50	14.00	12.00	13.50	12.00	10.50				10.58	19.60	17.50	15.50	13.00		
30	17.25	15.90	14.40	12.45	13.90	12.50	11.00				10.25	17.90	15.90	13.90	11.70		
Aug. 6	16.90	15.40	13.40	12.10	13.45	12.45	10.75				9.75	17.00	15.50	13.50	11.50		
13	17.30	15.80	13.20	11.05	13.05	12.05	10.05				9.15	17.50	15.20	12.40	9.90		
20	17.10	15.60	12.90	10.25	12.55	11.35	9.15				8.45	16.90	14.50	11.60	9.10		
27	17.30	15.90	12.70	9.65	11.70	10.55	8.80				7.90	17.50	15.00	11.50	8.45		
Sept. 3	17.25	16.00	12.75	9.50	11.25	10.00	8.50				7.80	19.20	17.40	14.50	11.05		
10	17.25	16.00	12.75	9.50	11.38	10.30	8.50				7.75	21.03	20.50	17.50	14.13		
17	17.45	16.50	13.25	9.55	11.55	10.13	8.25				8.03	20.30	18.70	16.10	12.60		
24	17.05	16.30	13.15	9.25	11.75	10.50	8.25				8.38	19.80	17.50	15.10	11.50		

<sup>1</sup> Veal prices, skin on.

TABLE 75.—Western dressed fresh beef and veal: Weekly average wholesale price per 100 pounds, 1921-1925—Continued

CHICAGO—Continued

Week ended—	Beef										Veal <sup>1</sup>			
	Steer				Cow			Bull			Choice	Good	Medium	Common
	Choice	Good	Medium	Common	Good	Medium	Common	Good	Medium	Common				
	Dollars	Dollars	Dollars	Dollars	Dollars	Dollars	Dollars	Dollars	Dollars	Dollars	Dollars	Dollars	Dollars	Dollars
1921														
Oct. 1	16.75	16.00	13.00	9.25	11.75	10.50	8.25	8.03	19.90	17.70	13.00	9.50		
8	17.65	16.35	13.40	9.75	12.05	10.80	8.75	7.90	19.70	17.00	13.80	10.15		
15	18.50	16.75	13.80	10.30	12.25	10.90	9.00	7.75	19.50	17.00	14.00	9.75		
22	18.60	16.75	13.00	9.50	11.65	9.70	7.80	7.75	18.90	16.40	13.10	9.15		
29	18.50	16.75	13.00	9.50	11.50	9.50	7.50	7.50	18.30	15.90	12.50	9.15		
Nov. 5	18.50	16.75	13.00	9.50	11.50	9.50	7.50	7.72	18.30	16.30	13.30	10.65		
12	18.50	16.75	13.00	9.50	11.50	9.50	7.50	7.50	17.70	16.50	13.90	11.00		
19	18.50	16.75	13.00	9.50	11.50	9.50	7.50	6.68	16.85	15.90	13.70	11.00		
26	18.50	16.50	13.00	9.50	11.50	9.50	7.50	6.56	15.00	13.75	12.75	11.00		
Dec. 3	17.70	15.70	13.00	9.50	11.50	9.50	7.50	6.52	16.20	13.50	12.50	11.00		
10	18.60	17.10	14.60	11.10	11.50	9.50	7.50	6.35	16.30	14.30	13.30	11.00		
17	18.70	16.80	14.30	10.90	11.50	10.50	8.50	7.30	16.30	14.30	13.30	10.90		
24	17.50	16.00	13.50	10.50	11.50	10.50	8.50	7.62	15.50	13.50	12.50	10.50		
31	17.50	16.00	13.50	10.50	11.50	10.50	8.50	7.75	14.75	12.75	11.75	9.75		
1922														
Jan. 7	17.50	16.00	13.50	10.50	11.50	10.50	8.50	7.97	16.00	14.00	12.50	10.00		
14	16.90	15.00	13.50	10.50	11.50	10.50	8.50	8.28	15.55	14.30	12.60	10.20		
21	16.30	14.50	13.30	10.40	11.50	10.50	8.50	8.08	16.30	15.30	14.20	11.40		
28	15.50	14.50	12.50	10.00	11.50	10.50	8.50	8.20	16.80	15.50	14.50	12.40		
Feb. 4	15.35	14.20	12.40	10.00	11.30	10.30	8.40	8.29	16.90	15.50	14.50	13.00		
11	14.65	13.30	11.80	9.80	10.50	9.50	8.00	7.85	17.50	15.50	14.50	13.00		
18	14.70	13.45	11.95	9.95	10.45	9.40	8.00	7.25	17.50	15.50	14.50	13.00		
25	14.75	13.75	12.75	10.50	11.25	10.00	8.80	7.32	17.50	15.50	14.50	13.00		
Mar. 4	14.75	13.95	12.70	10.80	10.65	9.50	8.75	7.48	18.00	15.00	15.50	13.35		
11	14.75	13.75	12.60	10.60	10.30	9.55	8.75	7.62	16.90	15.00	14.00	12.40		
18	14.75	13.75	13.00	11.00	10.50	9.75	8.75	7.18	15.80	14.80	13.55	11.00		
25	15.15	14.35	13.40	11.40	10.90	10.15	8.95	7.12	15.50	14.50	12.50	9.90		
Apr. 1	15.25	14.50	13.50	11.50	11.00	10.25	9.00	7.12	16.50	14.00	13.10	9.80		
8	15.25	14.50	13.50	11.50	11.00	10.25	9.00	7.18	16.50	14.50	12.60	9.70		
15	15.25	14.50	13.50	11.50	10.80	9.85	8.50	7.38	16.70	14.75	12.75	9.80		
22	15.25	14.50	13.50	11.50	10.75	9.75	8.75	7.38	15.10	13.60	11.90	8.60		
29	14.95	14.20	13.05	11.50	10.75	9.75	8.75	7.48	14.00	13.00	12.05	8.40		
May 6	15.25	14.50	13.10	11.70	11.55	10.35	9.35	8.47	16.10	14.50	12.50	9.00		
13	14.95	14.35	13.50	12.50	11.75	10.75	9.75	8.98	16.90	14.90	13.10	9.00		
20	14.75	14.25	13.50	12.40	11.90	10.90	9.85	8.42	16.90	14.80	14.10	9.60		
27	14.75	14.25	13.50	12.00	12.50	11.50	10.25	7.72	17.50	15.50	14.50	11.40		

June	3	15.25	14.50	13.88	12.50	12.50	11.50	10.25			7.50	17.50	15.50	14.50	12.50
	10	15.25	14.65	13.95	12.50	12.50	11.50	10.25			7.40	17.30	15.50	14.50	12.50
	17	15.25	14.70	13.95	12.50	12.50	11.50	10.25			7.08	16.90	15.30	14.30	12.30
	24	15.25	14.20	13.35	12.25	12.30	11.35	9.80			7.55	16.30	14.50	12.90	10.90
July	1	15.25	14.25	13.00	12.00	12.25	11.25	9.50			7.12	16.00	14.50	13.60	10.80
	8	15.88	14.75	13.50	12.69	12.25	11.25	9.50			7.31	16.00	14.50	13.50	10.38
	15	16.50	15.30	13.95	13.05	12.90	11.95	10.30			8.45	17.50	15.60	13.80	10.50
	22	16.85	15.75	14.70	13.10	12.90	12.00	10.20			8.60	17.10	15.70	13.70	10.80
	29	16.55	15.55	14.30	11.50	12.40	11.40	9.40			8.00	16.10	15.10	12.90	10.60
Aug.	5	15.80	14.65	13.40	10.60	11.80	10.80	8.90			7.68	16.40	14.50	12.50	10.50
	12	16.05	14.65	13.40	10.00	11.50	10.45	8.65			7.05	16.10	16.10	13.40	10.80
	19	16.90	15.70	14.50	10.00	11.50	10.25	8.25			6.68	16.50	17.50	14.50	11.60
	26	16.65	15.45	14.40	10.00	11.50	10.25	8.25			6.22	19.50	17.50	14.50	11.00
Sept.	2	16.25	15.35	14.00	10.00	11.50	10.05	8.25			6.35	19.30	17.10	14.10	11.00
	9	16.25	15.50	13.94	10.00	11.50	9.69	8.12			6.38	19.62	17.50	14.00	11.00
	16	16.55	15.65	13.90	10.30	11.50	9.50	7.75			6.45	19.50	17.50	14.20	11.10
	23	17.25	16.20	14.40	11.30	12.30	10.30	8.55			7.00	20.50	18.50	15.00	11.90
	30	18.05	16.80	14.90	11.40	12.50	10.50	8.30			6.88	20.10	18.30	15.00	11.70
Oct.	7	17.60	16.45	14.60	10.70	12.25	10.30	8.00			6.35	18.60	17.20	14.40	11.30
	14	17.50	16.00	14.50	10.00	11.25	9.50	7.50			6.20	17.70	16.50	14.00	10.50
	21	17.50	16.00	14.50	10.00	10.85	9.50	7.50			6.25	17.90	16.20	13.20	9.30
	28	17.45	15.95	14.35	10.00	10.65	9.10	7.40			6.38	17.50	16.50	13.00	9.00
Nov.	4	17.25	15.75	13.75	10.00	10.50	8.50	7.25			6.12	17.10	16.10	13.00	8.80
	11	17.55	16.05	13.75	10.00	10.50	8.50	7.25			6.05	16.50	15.50	13.00	8.50
	18	18.00	16.40	13.65	9.90	10.50	8.50	7.20			5.98	16.50	15.50	13.00	8.50
	25	18.00	16.00	13.00	9.50	10.50	8.50	6.75			5.90	15.70	14.70	12.60	8.50
Dec.	2	18.00	16.00	13.00	9.50	10.50	8.50	6.75			5.91	15.50	14.50	12.50	8.50
	9	17.75	16.00	13.00	9.50	10.50	8.50	6.75			5.92	15.70	14.60	12.50	8.50
	16	18.05	16.50	14.00	11.00	10.40	8.50	7.50			6.12	16.70	15.50	13.00	9.50
	23	17.75	16.50	14.00	11.00	10.75	9.50	7.85			6.32	15.90	14.90	12.70	9.50
	30	17.75	16.38	13.75	10.81	10.75	9.50	7.75			6.38	15.50	14.50	12.50	9.00
		1923													
Jan.	6	17.69	15.94	13.25	10.38	10.94	9.50	7.88			6.50	17.50	16.50	15.50	11.50
	13	17.60	15.90	13.65	10.70	11.50	9.55	8.05			7.28	18.50	17.50	15.50	12.50
	20	18.00	16.50	14.05	11.50	11.50	9.75	8.25			7.88	18.30	17.30	15.30	12.50
	27	17.95	16.50	14.00	11.50	11.50	9.75	8.25			8.32	17.70	16.50	14.30	12.10
Feb.	3	17.75	16.50	14.00	11.50	11.90	10.35	8.40			8.12	19.10	17.10	14.00	11.50
	10	17.70	16.30	14.00	11.50	11.70	10.25	8.50			7.98	19.50	17.50	14.00	11.50
	17	17.40	15.50	14.00	11.50	11.50	10.25	8.50			7.42	20.00	18.50	15.70	13.20
	24	17.00	15.50	14.00	11.50	11.45	10.20	8.50			7.82	21.40	19.10	17.10	14.80
Mar.	3	16.85	15.50	13.70	11.20	10.95	9.70	8.50			7.82	19.60	17.70	15.70	13.70
	10	16.65	15.20	13.15	10.60	10.75	9.50	8.50			7.62	17.70	15.90	14.70	11.90
	17	16.50	15.25	13.35	10.75	10.75	9.50	8.50			7.62	17.50	15.50	14.50	11.50
	24	16.50	15.20	13.45	11.30	11.35	9.50	8.70			8.02	19.30	17.30	15.80	13.40
	31	16.50	15.20	13.65	11.65	11.50	9.50	8.75			8.32	18.80	17.50	15.70	13.20
Apr.	7	16.40	14.75	13.50	11.50	11.50	9.50	8.75			8.32	16.50	15.50	14.50	12.00
	14	16.50	14.70	13.45	11.70	11.50	10.00	9.00			8.08	16.10	15.10	13.70	11.05
	21	16.50	14.90	13.25	11.50	11.50	10.00	9.00			7.85	16.70	15.10	12.50	9.50
	28	16.50	14.80	13.25	11.50	11.50	9.80	8.90			8.08	17.30	15.30	13.30	10.10

<sup>1</sup> Veal prices, skin on.

TABLE 75.—Western dressed fresh beef and veal: Weekly average wholesale price per 100 pounds, 1921-1925—Continued

CHICAGO—Continued

© UPDATA 1981

Week ended—	Beef										Veal <sup>1</sup>			
	Steer				Cow			Bull			Choice	Good	Medium	Common
	Choice	Good	Medium	Common	Good	Medium	Common	Good	Medium	Common				
1923	Dollars	Dollars	Dollars	Dollars	Dollars	Dollars	Dollars	Dollars	Dollars	Dollars	Dollars	Dollars	Dollars	Dollars
May 5	16.50	14.50	13.25	11.50	11.50	9.50	8.75	8.82	10.90	14.90	14.90	12.90	9.70	
12	16.50	14.90	13.90	12.30	11.50	9.60	8.85	8.88	17.50	15.50	13.50	10.10		
19	16.75	15.50	14.50	13.00	12.00	10.50	9.50	8.88	17.70	15.70	13.70	10.60		
26	16.85	15.80	15.00	13.60	12.55	11.65	10.70	9.08	18.50	16.50	14.50	11.00		
June 2	17.25	16.00	15.00	14.00	13.00	12.25	11.50	8.94	17.75	15.75	13.75	11.00		
9	17.15	16.00	14.80	13.40	12.60	11.85	10.70	8.32	18.10	16.30	14.50	11.40		
16	17.15	16.00	14.50	13.10	12.10	11.30	10.00	7.88	17.10	15.70	14.20	10.75		
23	17.75	16.40	15.00	14.00	12.50	11.50	10.00	7.42	17.70	16.30	14.50	11.30		
30	17.75	16.50	15.50	14.50	12.50	11.50	10.00	7.45	18.10	17.10	14.80	11.50		
July 7	17.75	16.50	15.50	14.50	12.50	11.50	10.00	7.78	18.88	17.50	15.50	11.50		
14	17.45	16.55	15.50	14.00	13.00	11.50	9.70	8.22	20.30	18.40	16.30	12.00		
21	17.75	16.80	15.90	14.30	13.00	11.75	9.90	9.18	19.90	18.30	16.10	11.90		
28	17.70	16.50	15.40	13.50	12.85	11.65	9.40	9.08	18.10	17.10	14.80	11.10		
Aug. 4	17.50	16.30	14.80	13.10	12.30	10.95	8.70	8.32	17.70	15.70	13.70	9.70		
11	17.50	16.00	14.50	12.50	12.50	10.50	8.12	7.81	17.75	16.12	13.88	9.75		
18	17.85	16.60	14.75	12.45	13.00	11.50	8.50	8.00	20.70	18.70	15.40	11.40		
25	18.50	17.50	15.50	13.00	13.50	12.00	8.50	8.20	20.50	18.50	15.00	10.40		
Sept. 1	18.90	17.00	15.70	13.30	13.50	12.40	8.70	8.15	20.50	18.50	15.00	10.00		
8	19.00	18.00	16.25	12.75	13.50	12.00	8.38	7.88	20.50	18.50	15.00	10.00		
15	18.85	17.70	15.80	12.35	13.20	11.50	8.00	8.05	20.70	18.70	15.00	10.00		
22	18.75	17.50	15.30	11.80	12.80	11.20	8.00	7.68	21.50	19.50	15.00	10.00		
29	18.65	17.30	14.80	10.90	12.50	10.50	8.00	7.48	21.50	19.50	15.00	10.00		
Oct. 6	18.30	16.80	14.30	10.00	12.50	10.50	8.00	7.30	20.50	18.50	14.60	10.00		
13	18.00	16.50	14.00	10.00	12.50	10.50	8.00	7.52	19.50	17.50	14.00	10.00		
20	18.10	16.80	14.00	10.00	12.50	10.60	8.05	7.00	19.10	17.10	13.90	9.50		
27	18.50	17.00	14.00	10.40	12.50	11.00	8.65	6.62	18.50	17.00	14.50	9.50		
Nov. 3	18.25	16.90	13.95	10.50	12.50	11.00	8.75	6.92	17.70	15.70	13.70	9.20		
10	17.75	16.50	13.75	10.50	12.50	10.70	8.10	6.98	15.90	14.20	12.20	8.70		
17	17.90	16.50	13.75	10.50	11.90	10.50	7.60	6.82	14.80	13.00	11.00	8.00		
24	18.25	16.50	14.30	10.60	11.50	10.50	7.60	6.65	14.90	13.50	11.50	8.50		
Dec. 1	18.75	17.00	14.00	10.00	11.50	10.50	7.75	7.06	14.75	12.75	11.12	8.38		
8	18.75	17.60	15.80	12.30	12.50	11.50	9.00	7.15	15.90	14.10	12.40	9.90		
15	18.75	17.75	16.00	12.50	12.50	11.50	9.00	7.50	16.50	14.90	13.00	10.50		
22	19.05	17.65	15.30	12.30	12.50	11.50	9.00	7.58	15.60	14.50	12.50	10.30		
29	19.50	17.50	15.00	12.00	12.50	11.50	9.00	7.50	17.00	15.50	14.00	10.50		

1924

Jan.	5	10.50	17.50	14.50	11.00	12.50	11.25	8.62		7.81	10.75	17.50	15.00	12.50
	12	10.50	17.85	14.85	11.95	12.50	11.00	8.50		8.52	20.30	17.70	14.80	11.80
	19	10.10	17.15	14.05	11.15	12.15	10.60	8.30		8.88	18.30	16.60	13.00	10.60
	26	18.50	16.85	14.00	11.00	11.90	10.35	8.25		8.82	17.50	16.50	13.00	10.00
Feb.	2	18.50	16.50	14.00	11.00	11.50	9.65	8.25		8.62	19.10	17.10	14.10	11.20
	9	18.50	16.65	14.00	11.50	11.50	9.75	8.25		8.52	19.10	17.10	13.80	11.60
	16	18.50	16.50	14.00	11.50	11.50	9.75	8.25		8.30	19.60	17.50	14.50	11.80
	23	18.50	17.12	14.88	12.50	12.00	10.50	8.50		8.25	19.50	17.50	14.00	11.00
Mar.	1	18.50	16.65	14.50	12.50	12.00	10.50	8.50		8.28	18.50	16.50	14.00	11.00
	8	18.50	16.35	14.20	12.10	11.70	10.30	8.45		8.25	18.50	16.50	14.00	11.00
	15	18.50	16.50	14.25	12.00	11.75	10.50	8.50		8.25	18.50	16.50	14.00	11.00
	22	18.50	16.80	14.60	12.20	11.80	10.60	8.70		8.12	18.70	16.60	14.10	11.00
	29	18.50	17.00	15.00	13.10	12.00	11.00	9.50		8.32	18.50	16.50	14.00	10.90
Apr.	5	18.50	17.00	15.00	13.25	12.60	11.00	9.50		8.12	18.50	16.50	14.00	10.50
	12	18.50	17.00	15.00	13.25	12.00	11.00	9.50		8.25	18.70	16.70	14.60	11.00
	19	18.50	17.00	15.25	13.50	12.50	11.00	9.50		8.35	18.10	17.10	14.80	11.50
	26	18.50	17.00	15.25	13.50	12.50	11.00	9.50		8.32	17.50	16.50	14.50	11.50
May	3	18.50	17.00	15.25	13.50	12.50	11.00	9.50		8.12	17.50	15.50	13.50	10.30
	10	18.00	16.60	14.90	13.10	12.50	11.00	9.50		8.12	17.10	15.50	13.50	9.80
	17	18.50	17.50	16.00	13.50	12.70	11.20	9.50		8.22	17.50	16.50	14.30	10.00
	24	18.50	17.50	15.90	13.30	13.30	11.80	9.80		8.38	17.90	16.50	14.30	10.20
	31	18.50	17.50	15.75	13.00	13.50	12.00	10.00		8.50	17.50	16.50	14.00	10.00
June	7	18.50	17.45	15.70	13.10	13.65	12.20	10.10		8.40	17.30	16.10	13.80	10.00
	14	18.35	17.05	15.35	13.30	13.90	12.50	10.25		8.42	17.00	15.40	13.80	10.60
	21	17.45	15.90	14.60	12.15	13.50	12.20	10.10		8.58	16.70	15.50	13.50	10.40
	28	17.05	15.50	14.50	11.75	13.50	11.80	9.70		8.25	16.60	14.75	13.30	10.50
July	5	16.75	15.50	14.50	11.75	13.50	11.50	9.50		7.94	16.50	14.62	13.00	9.70
	12	17.50	16.20	14.90	12.70	14.00	11.55	10.00		7.75	17.50	15.50	13.00	10.50
	19	18.10	16.30	15.20	13.30	14.20	12.80	10.45		8.60	18.15	16.30	14.30	10.50
	26	17.30	16.00	14.30	12.80	14.00	13.00	10.75		8.40	17.10	15.80	13.50	10.50
Aug.	2	17.00	16.00	14.15	11.90	13.90	12.70	10.45		7.95	16.50	15.50	13.30	10.40
	9	17.70	16.40	15.00	11.40	13.55	11.85	8.65		7.75	17.50	15.50	13.50	10.50
	16	18.25	17.00	14.75	10.80	14.50	11.75	8.00		7.75	17.90	15.50	13.50	10.50
	23	18.25	17.00	14.75	10.65	14.35	11.45	8.00	8.00	7.75	19.30	15.95	13.65	10.50
	30	18.25	17.00	14.75	10.25	13.70	10.95	8.00		7.75	20.05	16.95	14.30	10.70
Sept.	6	18.06	17.00	14.62	10.38	13.12	11.06	8.12		7.75	19.75	16.75	14.00	11.45
	13	18.90	16.95	14.40	10.55	13.50	11.45	8.90		7.75	19.85	16.65	13.00	11.25
	20	18.00	16.75	14.00	10.75	13.00	11.25	9.25		7.55	19.35	15.70	13.00	10.45
	27	18.00	16.75	14.00	10.75	13.00	11.25	9.25		7.50	18.40	15.00	11.15	8.45
Oct.	4	18.00	16.75	14.00	10.75	13.00	11.25	9.25		7.50	19.00	15.00	10.25	7.75
	11	18.00	16.75	14.00	10.75	13.00	11.25	9.25		7.50	18.70	15.00	10.25	7.75
	18	18.20	16.90	14.00	10.75	12.40	10.85	8.30		7.00	18.00	14.70	10.25	7.75
	25	18.50	17.00	14.00	10.75	12.25	10.75	8.00		6.75	17.05	14.20	10.25	7.75
Nov.	1	18.50	16.50	14.00	10.75	12.25	10.75	8.00		6.75	15.95	13.60	10.55	8.25
	8	18.40	16.50	13.90	10.75	12.25	10.75	7.95	7.25	6.75	15.25	13.00	10.25	8.40
	15	18.00	16.50	13.50	10.75	12.25	10.75	7.75	7.25	6.75	15.50	12.50	9.25	7.50
	22	18.00	16.50	13.50	10.75	12.25	10.75	7.75	7.25	6.75	15.50	12.50	9.25	7.50
	29	18.00	16.50	13.50	10.75	12.25	10.75	7.75	7.25	6.75	15.00	12.00	8.50	7.50

1 Veal prices, skin on,

CATTLE, CALVES, BEEF, VEAL, HIDES, AND SKINS



TABLE 75.—Western dressed fresh beef and veal: Weekly average wholesale price per 100 pounds, 1921-1925—Continued

CHICAGO—Continued

Week ended—	Beef										Veal			
	Steer				Cow			Bull						
	Choice	Good	Medium	Common	Good	Medium	Common	Good	Medium	Common	Choice	Good	Medium	Common
1924	Dollars	Dollars	Dollars	Dollars	Dollars	Dollars	Dollars	Dollars	Dollars	Dollars	Dollars	Dollars	Dollars	Dollars
Dec. 6	18.00	16.50	13.50	10.75	12.25	10.75	7.75		7.05	6.55	15.50	13.00	8.50	7.50
13	19.00	16.70	13.50	10.75	12.25	10.75	7.80		6.75	6.25	14.70	12.69	8.30	7.30
20	19.50	17.00	13.50	10.75	11.50	10.00	7.25		6.75	6.25	15.50	13.00	8.50	7.00
27	19.50	17.00	13.50	10.75	11.50	10.00	7.25		7.00	6.50	16.44	13.69	8.88	7.19
1925														
Jan. 3	19.50	17.00	13.50	10.75	11.75	10.00	7.44		7.62	7.12	19.38	16.88	12.31	9.75
10	19.20	17.00	13.50	10.75	12.00	10.00	7.50		8.75	8.25	18.00	15.50	12.50	9.50
17	18.40	16.40	13.50	10.75	12.00	10.00	7.50		8.35	7.85	17.10	14.90	12.90	9.70
24	18.00	16.00	13.45	10.65	12.00	10.00	7.50		8.65	8.15	17.10	15.50	13.50	10.00
31	18.00	16.00	13.10	10.10	12.00	10.00	7.50		8.75	8.25	18.00	16.70	13.50	10.00
Feb. 7	18.00	16.00	12.50	9.50	12.00	10.00	7.50		8.75	8.25	20.00	18.00	14.40	10.00
14	17.60	15.60	12.50	9.50	12.00	10.00	7.50		8.55	8.05	19.70	18.00	14.70	10.00
21	17.00	15.20	12.60	9.50	12.20	10.00	7.50		8.15	7.65	19.50	17.20	14.10	10.00
28	17.00	16.00	13.60	9.50	13.00	10.00	7.50		7.85	7.35	19.00	17.00	14.00	10.00
Mar. 7	17.40	16.30	14.70	10.60	13.00	10.80	8.35		8.65	8.15	19.60	16.60	14.00	10.00
14	17.50	16.50	15.00	11.00	13.00	11.00	8.50		8.75	8.25	19.50	17.00	14.50	11.00
21	17.90	16.80	15.15	11.80	13.00	11.00	8.90		8.75	8.25	19.10	16.90	13.90	10.80
28	18.00	16.50	15.00	12.00	13.00	11.00	9.00		8.35	7.85	17.30	15.30	13.20	10.20
Apr. 4	17.70	16.50	15.00	12.00	13.00	11.00	9.00		8.25	7.75	16.50	14.00	12.50	9.80
11	17.55	16.50	15.00	12.00	13.10	11.00	9.00		8.25	7.75	16.70	14.00	12.50	10.00
18	18.25	16.50	15.00	12.00	13.80	11.00	9.00		8.35	7.85	17.00	14.60	13.00	9.60
25	18.25	16.50	15.00	12.00	14.00	11.00	9.00		8.75	8.25	16.40	14.30	12.60	9.90
May 2	17.95	16.50	15.00	12.00	13.95	11.00	9.00		8.75	8.25	16.50	14.00	12.00	10.00
9	17.75	16.50	15.00	12.00	13.75	11.00	9.00		8.75	8.25	16.60	14.60	12.60	10.60
16	17.85	16.50	15.00	12.00	13.60	11.00	8.40		8.75	8.25	16.50	14.50	13.00	10.50
23	18.05	16.50	15.00	12.00	13.50	11.00	8.00		8.75	8.25	17.10	15.50	13.50	12.00
30	17.35	16.10	14.60	11.80	13.50	11.00	8.00		8.75	8.25	16.80	15.50	13.50	12.00
June 6	17.25	16.00	14.50	11.75	13.50	11.00	8.00		9.15	8.65	17.60	16.00	13.80	12.00
13	17.25	16.00	14.20	11.30	13.20	10.40	7.70		8.95	8.45	16.20	14.20	11.80	9.90
20	17.65	16.40	13.45	10.40	13.00	10.00	7.50		8.75	8.25	16.00	14.00	11.00	9.00
27	17.85	16.40	13.35	10.00	13.20	10.05	7.50		8.35	7.85	17.30	14.60	11.60	9.30
July 4	19.05	17.35	14.35	10.80	13.90	11.05	8.30		8.45	7.95	18.50	16.00	13.00	10.50
11	19.25	17.50	14.50	11.00	14.00	11.25	8.70		8.75	8.25	18.00	15.90	13.40	10.50
18	19.35	17.50	14.00	10.75	13.70	10.65	8.15		8.25	7.75	18.80	16.50	13.50	10.50
25	19.50	17.50	14.00	10.75	13.25	10.00	7.50		8.25	7.65	19.60	17.10	14.30	10.15

Aug. 1	20.00	17.50	14.00	10.75	13.10	10.00	7.50	8.25	7.50	18.40	16.30	13.30	10.05
8	20.50	17.85	14.20	10.75	13.00	10.00	7.50	8.25	7.50	19.40	17.80	14.30	10.85
15	21.00	18.25	14.50	10.75	13.00	10.00	7.50	8.25	7.50	20.90	18.40	14.90	11.40
22	21.00	18.25	14.50	10.75	13.00	10.00	7.50	8.25	7.50	20.50	17.70	13.90	10.70
29	20.60	17.85	14.10	10.35	13.00	9.70	7.50	7.85	7.30	20.50	17.50	13.10	10.30
Sept. 5	21.00	18.25	14.00	10.25	12.60	9.50	7.50	7.75	7.25	19.80	17.00	12.40	9.80
12	21.00	18.25	14.00	10.25	12.00	9.50	7.50	7.75	7.25	19.50	17.00	13.50	11.00
19	21.40	18.45	14.60	11.05	12.65	9.90	7.90	7.75	7.25	22.40	19.50	15.00	12.00
26	21.90	19.30	15.35	12.30	13.80	11.60	9.60	7.75	7.25	22.00	19.50	15.00	12.00
Oct. 3	22.00	19.50	15.50	12.50	14.00	12.00	10.00	8.65	8.15	22.00	19.50	15.80	12.80

Classification changed week ended Oct. 10, 1925.

Week ended—	Beef									Veal							
	Steer						Cow			Vealers <sup>1</sup>				Calf carcasses			
	Heavyweight 700 pounds up		Light and medium weight under 700 pounds		All weights		Good	Medium	Common	Choice	Good	Medium	Common	Choice	Good	Medium	Common
	Choice	Good	Choice	Good	Medium	Common											
1925	Dollars	Dollars	Dollars	Dollars	Dollars	Dollars	Dollars	Dollars	Dollars	Dollars	Dollars	Dollars	Dollars	Dollars	Dollars	Dollars	Dollars
Oct. 10	22.50	20.70	22.00	19.40	15.20	12.20	14.00	11.80	9.50	21.90	19.70	17.00	15.00	16.70	14.40	12.00	
17	22.35	18.95	21.85	18.30	13.50	10.75	13.60	10.85	8.75	21.10	18.90	16.20	14.20	15.30	13.30	11.10	
24	21.90	18.50	21.40	17.50	12.90	10.00	12.45	10.25	8.25	18.30	16.30	14.20	12.20	13.10	11.20	9.20	
31	21.10	18.10	20.50	17.10	12.50	10.00	11.20	9.20	7.65	19.50	17.50	14.60	12.60	13.00	11.00	9.70	
Nov. 7	21.00	18.00	20.50	17.00	12.50	10.00	11.00	9.00	7.50	18.70	17.00	14.80	12.90	13.60	11.00	9.40	
14	21.00	18.00	20.50	17.00	12.50	10.90	11.00	9.00	7.50	17.50	16.00	14.00	12.50	13.00	11.00	9.30	
21	20.60	17.60	20.30	17.00	12.70	10.45	11.40	9.35	7.90	17.50	16.00	14.00	12.50	13.00	11.00	9.40	
28	20.00	17.00	20.00	17.00	13.00	11.00	12.00	9.94	8.62	18.25	16.75	14.75	12.50	13.00	11.00	9.50	
Dec. 5	20.00	17.00	20.00	17.00	13.00	11.00	12.00	10.00	8.75	19.50	18.00	15.00	13.00	13.00	11.00	9.60	
12	20.40	17.40	20.40	17.40	13.40	11.80	12.00	10.40	9.15	18.70	17.20	14.20	13.00	13.00	11.00	9.60	
19	20.30	17.30	20.30	17.30	13.50	12.00	12.00	10.50	9.45	18.50	17.00	14.00	12.40	13.00	11.00	9.60	
26	19.50	16.75	19.50	16.75	13.25	11.75	12.00	10.50	9.50	18.50	16.25	14.00	12.00				
1926																	
Jan. 2	19.00	16.50	19.00	16.50	13.00	11.50	12.00	10.50	9.50	19.75	17.00	15.00	13.00				

<sup>1</sup> Veal prices, skin on.

TABLE 75.—Western dressed fresh beef and veal: Weekly average wholesale price per 100 pounds, 1921–1925—Continued

NEW YORK

Week ended—	Beef										Veal <sup>1</sup>			
	Steer				Cow			Bull			Choice	Good	Medium	Common
	Choice	Good	Medium	Common	Good	Medium	Common	Good	Medium	Common				
	Dollars	Dollars	Dollars	Dollars	Dollars	Dollars	Dollars	Dollars	Dollars	Dollars	Dollars	Dollars	Dollars	Dollars
1921														
Jan. 8		18.10	16.20		14.50	13.40	12.75		14.00	11.90	27.60	25.20	22.00	
15		17.80	16.10		14.80	13.80	12.75		12.75	12.05	26.90	25.30	22.50	17.60
22		17.40	16.45		14.80	13.55	12.25		13.35	12.05		22.80	19.60	15.90
29		16.15	15.25	14.45	13.35	12.65	12.15		12.63	11.55		21.20	18.40	15.40
Feb. 5		14.55	13.60		11.80	11.15			10.60	10.40	23.50	21.00	17.00	15.00
12		13.69	12.80		10.90	10.05			10.45	9.20	21.83	20.40	16.90	15.00
19		13.85	12.55		11.00	10.10			10.13	8.90	21.50	19.00	16.50	15.00
26		15.69	14.70	13.50	12.94	11.75			9.81	9.25	21.63	10.00	16.50	15.13
Mar. 5		16.50	15.50	14.25	14.35	13.50		12.22	12.50	11.05	10.40	22.00	20.50	16.00
12		17.25	16.25		14.75	13.80				11.45	10.63	21.50	20.20	18.70
19		17.95	16.75	15.80	15.20	14.35			12.43	11.55	11.05	21.00	19.10	16.00
26		17.25	16.05	15.44	14.35	13.60		12.25	12.25	10.80	10.00	21.83	19.70	16.70
Apr. 2		16.45	15.50	14.50	13.35	12.70				10.25	9.05		19.20	16.40
9		16.45	15.50	14.40	13.80	13.25			10.83	9.50	8.30		17.30	14.80
16		17.00	15.75	14.50	14.00	13.25			10.92	9.70	8.85		17.50	14.80
23		18.75	17.50	16.25	15.50	15.20			12.33	10.65	9.90		17.50	15.00
30		18.45	17.50	16.25	14.83	15.50	14.45				11.20	21.83	18.70	16.00
May 7		17.63	16.55	15.85	14.35	14.15	13.20			12.00	11.05		17.70	15.80
14			16.30	15.25	13.70	13.65	12.50			12.25	11.75		16.70	14.70
21			16.30	15.25	13.00	13.35	12.55			11.55	10.80		16.10	14.30
28		16.30	15.20	14.40	11.60	12.40		9.75		9.88	8.75	16.90	14.70	13.50
June 4		17.19	16.06	14.63	12.56	13.31	12.13		12.17	10.50	9.38	18.63	16.38	15.25
11		17.75	16.50	15.40	13.60	13.60	12.75	11.20	12.50	10.50	8.95	19.00	16.60	15.50
18		17.00	15.70	15.00	12.70	13.35	12.30	10.60	11.88	10.50	8.70	19.00	16.50	15.50
25		16.60	15.20	14.05	11.70	12.40	11.40		11.80		8.85	18.50	16.50	15.50
July 2		15.65	14.35	13.00	10.30	11.55	10.50	9.65	11.33	9.63	8.45	17.25	15.70	14.10
9		15.75	14.50	12.50	10.00	11.88	10.50	9.25			8.50	16.50	14.50	13.00
16		16.95	15.30	13.30	11.00	12.40	11.05	9.50			10.25	18.80	16.30	14.50
23		17.10	15.20	13.25	11.00	12.20	10.50					20.00	17.00	14.50
30		17.50	16.00	14.30	12.10	14.50	12.50	10.70			11.75	19.00	16.00	13.50
Aug. 6		18.50	16.40	14.50	12.40	14.50	12.50	11.10			11.05	18.75	15.50	12.70
13		19.00	16.25	14.30	11.65	13.25	12.10	10.10			9.75	17.88	15.60	13.00
20		18.45	15.60	13.05	9.90	10.50	8.90			11.50	8.05		15.50	13.00
27		18.00	15.40	12.15	8.80		9.00	7.69			7.55	19.70	16.80	13.90

Sept.	3	17.70	15.60	13.00	9.00	9.50	8.50	7.50			7.29	24.00	21.00	18.00	14.80	
	10	17.94	15.81	13.50	10.50	11.50	9.50	8.50			7.25	25.50	23.00	18.38	15.38	
	17	18.30	15.65	13.30	11.00	11.50	9.50	8.50			8.56	25.00	20.50	16.80	13.60	
	24	17.70	15.25	13.25	11.10	11.50	10.50	8.50			9.13	24.60	20.50	16.50	12.40	
Oct.	1	17.80	14.65	12.05	9.88	10.50	9.50	8.40			8.65	22.90	19.40	16.10	10.45	
	8	17.70	14.65	11.95	9.40		9.50	8.35			8.50	21.30	18.20	15.40	9.00	
	15	18.06	15.06	13.19	10.19	10.50	9.50	8.75		10.17	7.88	22.50	19.00	16.00	11.62	
	22	18.90	15.15	12.85	10.00	10.50	9.50	8.60			8.25	21.70	19.60	16.20	12.70	
	29	19.20	15.35	12.55	10.10	10.50	9.50	8.55			8.20	21.70	19.90	17.70	13.90	
Nov.	5	18.60	14.70	12.05	9.40	9.00	8.85	8.05			7.52	18.70	17.00	14.90	11.10	
	12	19.00	14.00	11.58	9.25	9.50	8.75	8.17			7.00	18.33	17.17	14.83	10.67	
	19	18.70	14.40	12.20	9.95	9.50	8.75	8.12		7.50	6.50	17.80	16.60	14.05	10.10	
	26	18.25	13.75	11.69	9.50		8.56				6.22		15.25	12.89	9.60	
Dec.	3	17.80	14.85	12.50	10.40	9.50	8.75			8.50	7.10	18.10	16.00	13.90	12.10	
	10	18.50	15.20	12.95	11.25	11.80	10.70	9.38		8.50	7.75	21.00	18.80	16.00	13.30	
	17	19.20	16.85	15.00	13.75	13.25	12.05				11.25	22.30	20.60	18.60		
	24	13.15	11.35	10.05	10.20	9.20		8.45			8.69		16.10	14.90	12.40	
	31		14.50	12.50	10.25	10.25	9.50	8.50			9.00		16.43	15.50	13.38	
1922																
Jan.	7		14.25	12.25	10.38	11.25	10.25	8.69			8.62		17.50	16.50	14.50	
	14		14.30	12.80	11.00	11.50	10.50	9.50		9.50	8.50		20.30	18.60	16.60	
	21		14.17	13.50	11.75	11.17	10.50	9.50		9.50	8.50		19.50	18.50	15.00	
	28	14.50	13.50	12.50	11.75	10.75	10.25	9.50		9.50	8.50		19.50	18.50	15.00	
Feb.	4		13.05	12.20	11.35	10.75	10.25	9.50		9.50	8.50		21.50	18.50	15.00	
	11		12.85	11.60	10.60	10.45	9.95	9.35		9.15	8.35		20.20	17.70	14.65	
	18		13.25	11.60	10.50	10.25	9.75	9.25		9.00	8.25		17.00	15.60	13.25	
	25		13.31	11.50	10.50	10.75	9.75	9.25		9.00	8.25	21.00	17.00	15.50	13.25	
Mar.	4		13.95	12.50	11.50	11.00	9.75	9.25		9.00	8.25	21.00	17.00	15.50	13.25	
	11	15.00	13.95	13.25	12.50	11.00	9.75	9.25		9.00	8.25	21.00	17.00	15.50	13.25	
	18	14.00	13.45	12.95	12.25	11.00	9.75	9.25		9.00	8.25	20.60	16.60	15.00	12.80	
	25	14.75	13.50	12.75	11.75	11.00	9.75	9.25		9.00	8.25	18.80	15.00	13.00	11.00	
Apr.	1	14.12	13.25	12.65	11.70	10.90	9.75	9.25		9.00	8.25	17.40	14.60	12.80	10.80	
	8	14.00	13.25	12.25	11.60	10.50	9.75	9.25		9.00	8.25	16.50	14.00	12.50	10.50	
	15	13.90	13.15	12.25	11.50	10.50	9.75	9.25		9.00	8.25	16.40	13.90	12.50	10.50	
	22	14.25	13.50	12.50	11.50	10.50	9.75	9.25		9.00	8.25	16.00	13.50	12.50	10.50	
	29	15.25	14.40	13.75	13.25	11.50	10.50	9.75		9.50	8.50	16.00	13.50	12.50	10.50	
May	6	15.19	14.40	13.75	13.25	11.50	10.50	9.65	10.80	10.05	9.40	16.00	13.50	12.50	10.50	
	13	15.00	14.55	13.65	13.05	11.20	10.40	9.50	10.69	9.75	9.25	16.00	13.50	12.50	10.50	
	20	14.60	14.25	13.50	12.75	10.75	10.25	9.50	10.50	9.75	9.25	17.00	13.50	12.50	10.50	
	27	15.00	14.25	13.50	12.75	12.25	10.50	9.50	10.75	9.75	9.25	18.00	15.00	12.50	10.50	
June	3	15.25	14.25	13.50	12.75	12.25	10.50	9.50	10.75	9.75	9.25	18.50	15.50	13.50	11.88	
	10	15.75	14.50	13.60	12.75	11.50	10.50	9.50	10.75	9.75	9.15	18.60	15.90	14.50	13.25	
	17	15.50	14.20	13.20	12.25	12.45	11.25	10.30	10.50	9.20	8.10	17.40	15.50	13.40	11.90	
	24	15.25	13.50	12.50	11.50	10.75	9.75	11.00	10.50	8.50	7.25	15.70	13.70	11.80	9.80	
July	1	15.50	14.10	12.65	11.50	11.75	10.75	9.75	10.50	8.50	7.25	15.50	13.00	11.00	9.00	
	8	17.21	16.50	15.50	13.25	13.50	12.50	11.50	12.25	11.00	9.50	18.60	16.40	14.20	11.40	
	15	17.75	16.75	15.50	13.20	13.50	12.50	11.50	12.25	11.00	9.50	18.60	16.40	14.20	11.40	
	22	17.50	16.55	15.05	12.45	13.38	12.30	11.30		10.50	9.25	18.50	16.70	15.00	12.50	
	29	16.28	15.45	13.20	10.45	12.14	11.05	9.70	10.60	9.65	8.10	16.10	14.60	11.90	9.00	

1 Veal prices, skin on.

TABLE 75.—Western dressed fresh beef and veal: Weekly average wholesale price per 100 pounds, 1921-1925—Continued  
NEW YORK—Continued

Week ended —	Beef										Veal <sup>1</sup>			
	Steer				Cow			Bull			Choice	Good	Medium	Common
	Choice	Good	Medium	Common	Good	Medium	Common	Good	Medium	Common				
	<i>Dollars</i>	<i>Dollars</i>	<i>Dollars</i>	<i>Dollars</i>	<i>Dollars</i>	<i>Dollars</i>	<i>Dollars</i>	<i>Dollars</i>	<i>Dollars</i>	<i>Dollars</i>	<i>Dollars</i>	<i>Dollars</i>	<i>Dollars</i>	<i>Dollars</i>
1922														
Aug. 5	16.50	14.70	12.00	9.00	11.00	9.70	8.50		9.20	7.50	17.00	14.00	11.50	10.50
12	17.25	15.00	12.40	10.20	11.75	9.50	8.50		8.50	7.70	19.00	16.00	13.50	12.50
19	18.25	17.00	14.00	10.90	11.75	9.50	8.50		8.50	7.20	19.50	16.00	13.50	12.50
26	18.15	16.80	13.50	9.95	11.75	9.50	8.50	9.50	8.50	6.50	19.70	16.00	13.50	12.50
Sept. 2	17.45	16.50	13.00	9.25	11.75	9.50	8.50		9.00	7.00	20.10	16.00	13.50	12.50
9	17.75	16.50	14.00	11.12	12.50	10.50	9.25		9.50	7.38	20.50	16.75	13.38	11.00
16	18.00	16.65	14.00	10.56	13.50	11.50	9.31	11.00	9.50	6.93	21.00	18.00	13.00	10.88
23	19.35	17.70	14.70	11.40	14.00	11.85	10.10		9.50	6.93	22.10	19.00	15.00	11.50
30	19.50	17.90	14.10	10.75	14.00	11.00	9.25		8.83	6.94	22.40	19.00	14.90	11.80
Oct. 7	19.50	17.10	12.20	9.20	12.50	10.20	8.45			6.90	21.10	17.30	13.70	10.50
14	19.50	16.50	12.25	9.12		9.50	7.25			6.59	21.00	17.30	13.70	10.50
21	19.50	16.50	13.00	10.00	10.50	9.50	8.00			6.50	18.25	14.12	11.50	9.25
28	19.40	16.90	13.50	10.00	10.50	9.50	8.40			6.55	19.00	15.50	11.60	9.00
Nov. 4	18.95	16.80	13.00	9.90	10.50	9.50	8.35			6.55	20.50	17.00	12.50	9.50
11	18.62	16.12	12.38	8.75	10.00	9.00	8.00			6.55	20.20	16.70	13.40	10.40
18	19.00	16.30	11.80	7.95	9.50	8.10	7.14			6.50	16.88	14.75	11.75	8.62
25	18.60	15.60	11.10	7.40	9.50	7.50	6.50			6.50	16.80	13.90	11.40	9.55
Dec. -2	18.50	15.50	12.12	9.25	9.50	8.50	7.31			6.50	17.20	14.90	11.00	9.05
9	18.80	15.80	12.80	10.00	10.50	9.50	8.40			6.88	17.50	14.00	11.00	9.00
16	19.00	16.00	13.05	10.40	11.10	10.10	9.30			7.00	18.50	15.00	12.00	10.00
23	19.00	15.60	13.10	10.00	10.50	9.50	8.50			6.75	18.60	15.20	12.50	11.00
30	19.00	15.12	12.50	10.50	10.50	9.50	8.50			6.56	18.20	15.60	13.70	11.20
											19.00	16.00	13.50	10.75
1923														
Jan. 6	18.75	15.50	12.50	10.50	11.50	10.25	8.75			7.00	19.00	16.00	13.50	10.50
13	18.50	15.25	12.50	10.50	11.20	10.25	8.50			7.30	20.20	17.40	14.40	11.78
20	18.25	15.20	12.50	10.78	10.75	10.25	8.50			9.00	20.50	18.00	15.00	12.50
Feb. 27		15.00	12.50	11.50	10.75	10.25	8.50			9.30	7.80	20.50	18.00	15.00
5		14.75	12.50	11.50	11.25	10.35	9.10			9.50	8.08	21.00	19.00	15.50
10	16.50	14.50	13.30	11.50	10.75	10.25	8.70				8.08	21.00	19.00	15.50
17	16.14	14.31	13.12	11.38	11.12	10.25	9.20	10.00		8.75	7.25	21.00	19.00	15.50
24	16.25	14.50	13.00	11.50	11.88	10.50	9.75	9.50		8.75	7.62	23.75	21.75	18.50
Mar. 3	15.70	13.95	12.65	10.90	11.65	10.55	9.75	9.50		8.75	7.90	23.80	22.00	19.20
10	14.45	13.25	11.75	9.65	10.25	9.75	9.20	9.50		8.75	7.75	17.80	15.80	14.40
17	14.50	13.50	12.00	10.50	10.50	9.50	8.75	9.50		8.60	7.75	17.10	16.80	14.70
24	15.80	14.80	13.30	11.61	11.50	10.50	9.50	10.50		9.50	8.50	18.70	17.20	15.90
31	15.30	14.30	13.40	12.25	11.50	10.50	9.50	10.50		9.50	8.25	21.00	18.00	12.50

Apr. 7	15.12	13.05	13.15	12.45	11.50	10.50	9.50	10.50	9.50	8.25	18.80	10.80	15.30	11.80
14	15.30	14.30	13.25	11.56	12.00	11.00	10.25	10.50	9.50	8.75	16.60	14.80	13.30	10.75
21	15.70	14.70	13.60	12.50	12.60	11.60	10.75	10.50	9.50	8.34	16.70	14.90	12.50	10.35
28	15.80	14.90	13.75	12.00	12.75	11.75	10.75	10.50	9.50	8.75	16.90	14.90	12.40	10.25
May 5	15.40	14.35	13.35	11.75	12.50	11.55	10.70	10.50	9.50	8.50	16.30	14.50	12.00	9.70
12	15.75	14.50	13.50	11.25	12.00	11.25	10.50	10.50	9.50	8.75	18.00	15.50	13.00	10.65
19	16.70	15.70	14.60	12.65	13.30	12.10	11.35	10.80	9.75	8.75	19.00	16.50	14.00	11.25
26	17.90	16.90	15.70	13.90	14.60	13.70	12.70	11.25	10.25	9.25	19.80	17.30	14.80	12.00
June 2	18.00	17.00	15.75	13.25	14.38	13.12	12.12	11.00	10.75	10.25	20.00	17.50	15.00	11.50
9	17.20	16.20	14.75	11.20	13.50	12.00	11.00	10.10	10.50	9.50	17.30	15.30	13.90	11.00
16	17.40	16.40	14.50	10.30	13.00	11.50	10.10	10.50	9.50	8.75	18.30	16.30	13.70	11.80
23	18.30	17.40	15.10	10.85	12.90	11.50	11.00	10.50	9.50	8.04	18.20	16.20	14.30	12.00
30	17.50	16.40	14.30	10.00	12.20	10.95	11.00	10.50	9.50	8.50	19.00	17.00	15.10	13.00
July 7	18.38	17.00	15.38	12.50	13.12	12.00	11.00	12.00	10.70	9.00	22.40	20.40	18.50	16.60
14	19.50	18.50	17.00	15.15	15.50	14.50	13.15	12.35	11.00	8.50	21.70	19.90	16.50	14.40
21	19.00	17.90	15.85	13.50	14.45	13.30	12.30	11.50	10.50	8.75	20.30	19.50	17.60	15.30
28	18.40	17.05	15.30	12.80	13.30	12.30	11.95	10.50	9.50	8.42	20.30	17.80	13.80	10.30
Aug. 4	18.70	17.05	14.70	11.35	13.45	12.30	11.88	8.70	10.25	8.75	20.50	18.00	13.75	9.75
11	19.38	17.62	14.50	10.88	13.56	11.88	8.70	8.01	10.25	8.42	21.50	19.00	13.80	9.40
18	19.75	18.30	14.30	10.20	13.50	11.00	8.40	8.40	10.25	7.75	21.90	19.00	13.60	9.20
25	20.00	18.35	14.50	10.10	13.38	11.00	8.40	8.50	10.25	7.85	22.80	19.30	13.50	10.40
Sept. 1	20.40	18.60	15.30	10.00	13.50	11.00	8.40	8.50	10.25	8.25	23.00	20.00	13.50	11.00
8	20.62	19.00	15.25	11.50	13.50	11.69	9.94	8.25	10.25	8.25	23.00	19.50	14.00	11.00
15	20.55	19.25	14.90	11.90	11.90	11.69	10.25	8.25	10.25	8.34	24.80	21.40	16.40	13.10
22	20.40	19.00	15.40	12.35	11.70	10.35	10.25	8.34	10.25	8.34	24.80	21.40	17.50	14.30
29	19.25	17.30	14.15	10.65	11.00	9.40	8.70	8.70	10.25	8.34	24.00	20.00	14.80	11.10
Oct. 6	18.95	16.40	12.80	9.30	11.30	10.10	8.70	8.70	10.25	8.34	23.38	20.12	13.50	10.00
13	19.75	18.00	13.50	10.50	11.50	10.44	8.75	8.75	10.25	8.34	23.38	19.80	13.15	9.85
20	20.15	18.00	14.35	11.10	11.50	10.30	8.40	8.40	10.25	8.12	21.90	18.40	12.70	9.95
27	19.85	16.90	13.65	10.15	11.35	9.60	8.55	8.55	10.25	8.12	19.60	16.60	12.10	9.30
Nov. 3	19.00	16.15	12.90	9.40	11.15	9.50	8.50	8.50	10.25	8.12	18.60	16.10	12.30	9.80
10	18.30	16.05	12.75	9.00	11.35	10.10	9.10	9.10	10.25	7.75	18.60	14.20	11.50	9.00
17	18.90	16.00	13.00	10.45	11.80	11.00	9.80	9.80	10.25	7.75	16.50	14.50	11.50	9.60
24	18.50	15.60	12.60	10.45	11.55	10.55	8.85	8.85	10.25	7.75	16.50	14.38	11.00	8.75
Dec. 1	19.00	15.75	12.75	10.75	10.94	9.75	8.56	8.56	10.25	8.00	16.75	14.38	11.00	8.75
8	20.00	16.70	13.45	11.60	11.70	10.70	8.95	8.95	10.25	7.88	18.40	15.60	12.60	9.60
15	19.40	16.00	14.55	12.75	12.35	11.40	10.40	10.40	10.25	8.12	20.50	17.00	14.00	11.75
22	18.50	15.70	13.50	11.90	11.50	10.55	9.55	9.55	11.50	8.25	18.60	15.70	13.20	11.25
29	20.00	17.00	14.00	11.25	12.00	10.50	9.50	9.50	11.50	8.25	18.50	15.50	13.00	11.00
1924														
Jan. 5	20.00	17.00	14.00	11.50	11.75	10.25	9.25	11.50	9.75	8.50	21.88	18.88	15.50	12.88
12	20.20	17.80	15.60	13.30	12.30	10.90	9.65	11.50	10.00	9.00	24.30	20.20	19.10	15.40
19	19.35	16.70	14.05	12.60	11.50	10.50	9.25	11.50	10.00	9.00	21.70	20.20	16.80	12.20
26	19.00	16.20	13.85	12.40	12.25	11.00	9.50	11.50	10.50	9.50	21.10	19.20	16.60	13.10
Feb. 2	18.20	15.70	13.25	12.00	11.95	10.70	9.05	11.50	10.03	9.03	21.60	19.30	15.70	11.90
9	18.00	16.00	13.75	11.75	11.95	11.10	9.60	11.50	10.00	8.88	22.00	19.50	15.50	11.50
16	17.75	15.81	13.94	12.50	12.50	11.25	10.00	11.25	10.25	8.62	23.00	20.50	16.38	12.62
23	17.88	15.88	13.94	12.50	12.31	11.12	10.00	11.25	10.25	8.62	22.50	20.00	15.62	11.38

1 Veal prices, skin on.

CATTLE, CALVES, BEEF, VEAL, HIDES, AND SKINS

TABLE 75.—Western dressed fresh beef and veal: Weekly average wholesale price per 100 pounds, 1921-1925—Continued  
NEW YORK—Continued

Week ended—	Beef												Veal †					
	Steer				Cow			Bull			Choice	Good	Medium	Common				
	Choice	Good	Medium	Common	Good	Medium	Common	Good	Medium	Common								
1924	Dollars	Dollars	Dollars	Dollars	Dollars	Dollars	Dollars	Dollars	Dollars	Dollars	Dollars	Dollars	Dollars	Dollars	Dollars	Dollars	Dollars	Dollars
Mar. 1	17.50	15.90	13.85	12.45	12.50	11.50	10.50	11.25	10.25	8.62	21.00	18.50	14.50	11.00				
8	17.10	15.00	13.20	12.00	11.00	11.05	10.15		9.75	8.75	18.90	16.50	13.50	10.40				
15	17.20	15.20	13.65	12.55	11.00	10.85	9.80		9.75	8.75	18.90	16.50	13.30	10.50				
22	19.00	17.00	15.00	13.25	12.50	11.50	10.25	10.50	9.75	8.75	18.90	16.60	13.50	10.50				
29	18.70	17.05	15.30	13.65	13.50	12.00	11.00	10.50	9.75	8.75	19.50	17.00	15.00	11.50				
Apr. 5	18.00	16.50	15.00	13.50	13.50	12.00	11.00	10.50	9.75	8.75	20.50	18.00	16.00	12.50				
12	18.10	16.60	15.00	13.50	13.50	12.00	11.00	10.50	9.75	8.75	20.50	18.00	16.00	12.50				
19	19.10	17.40	15.40	13.65	13.50	12.00	11.00	11.50	10.75	8.75	20.50	18.00	16.00	12.50				
26	19.25	17.50	15.20	13.00	14.40	12.90	11.90	11.50	10.75	8.75	19.70	17.40	15.40	12.30				
May 3	19.25	17.75	15.00	12.00	14.00	12.45	11.35	11.50	10.75	8.90	18.50	16.30	14.40	12.30				
10	19.15	17.55	15.15	13.00	14.00	12.25	11.50	11.50	10.75	9.25	17.00	14.60	12.10	11.05				
17	19.00	17.20	15.00	13.00	14.25	12.75	11.50	11.50	10.75	9.10	16.00	13.00	12.10	9.70				
24	18.65	16.65	15.10	13.50	14.20	12.75	11.50	11.50	10.75	8.88	17.40	15.40	13.40	9.00				
31	17.81	16.38	14.75	13.56	14.00	12.75	11.50	11.50	10.75	8.85	19.00	17.00	15.00	11.45				
June 7	17.55	16.15	14.60	12.80	13.81	12.62	11.50	11.50	10.75	8.88	18.90	16.90	14.90	12.75				
14	17.60	16.20	14.50	12.45	13.70	12.60	11.50	11.50	10.75	9.25	17.50	15.60	13.70	12.10				
21	17.60	15.70	13.70	12.45	13.95	12.75	11.60	11.75	10.75	9.50	17.00	15.00	13.75	11.12				
28	16.00	14.35	12.35	9.80	13.65	12.15	10.55	11.75	10.75	9.50	17.00	15.00	13.00	10.80				
July 5	15.88	13.69	12.06	9.69	12.15	10.65	9.05	11.58	10.75	9.45	18.50	17.00	13.00	11.00				
12	17.25	15.75	14.00	12.00	11.75	9.75	8.00		10.58	8.45	17.10	15.50	15.00	12.10				
19	17.00	15.85	14.20	12.10	13.00	12.00	10.25			8.50	16.25	14.38	13.50	10.30				
26	16.70	15.40	13.90	11.80	12.90	12.10	10.50			8.75	17.80	16.30	12.50	10.00				
Aug. 2	18.00	16.25	14.35	11.80	12.25	11.50	10.25			8.75	20.00	18.00	14.50	11.70				
9	18.50	16.50	13.60	11.80	13.75	12.45	10.70			9.25	18.00	16.00	15.50	13.00				
16	18.55	16.05	12.95	9.70	13.50	11.50	9.75			9.25	16.80	16.00	13.50	10.80				
23	18.50	16.25	12.85	9.70	13.17	11.05	8.65			8.40	17.50	15.40	11.70	9.20				
30	18.35	15.95	13.40	9.99	13.38	10.65	8.20		8.50	7.75	20.00	17.00	12.20	9.85				
Sept. 6	18.12	16.12	13.19	10.20	13.17	10.90	8.50			7.65	22.00	19.00	13.90	11.00				
13	18.25	16.75	13.15	10.75	12.50	10.50	9.50		9.30	7.50	22.00	17.00	15.00	12.10				
20	18.25	16.55	13.40	11.90	13.00	11.10	10.60			7.50	22.00	18.90	14.90	10.70				
27	18.45	16.25	13.40	11.05	12.20	10.45	9.45			7.65	23.00	17.50	14.00	10.75				
Oct. 4	18.80	16.25	12.00	9.80	11.80	9.40	8.30			7.75	23.10	18.80	14.70	10.70				
11	18.85	16.25	12.00	9.00	11.65	9.40	8.30			7.65	22.10	20.30	14.40	10.00				
18	18.00	16.25	12.00	9.00	11.50	8.50	7.00			7.25	21.50	20.00	13.00	9.00				
25	19.70	16.15	12.00	9.00	11.40	8.50	7.00		10.00	7.25	21.00	19.40	13.00	9.00				
		16.35	13.00	9.70	11.25	9.25	8.15			7.05	20.60	18.60	14.80	9.20				
										7.25	19.60	17.20	14.20	8.70				

© UPDATA 1981

Nov.	1	10.25	16.30	13.30	10.30	11.15	9.60	7.95			7.25	18.60	16.70	14.05	10.10
	8	18.90	16.00	13.50	10.00	10.90	9.15	7.50			7.25	17.00	16.75	13.00	9.50
	15	18.75	16.05	13.05	9.30	10.60	8.65	7.15			7.25	16.60	15.05	12.60	9.30
	22	18.50	15.90	12.90	9.60	10.90	8.60	7.40				17.00	16.00	13.50	11.00
	29	18.50	15.75	12.12	8.88	10.62	8.38	7.06				17.00	16.00	13.50	10.50
Dec.	6	19.50	16.50	12.75	10.00	10.50	9.00	7.75				18.00	16.00	13.50	10.00
	13	19.50	16.40	12.40	9.75	10.35	8.70	7.55			6.92	18.80	16.80	14.30	10.30
	20	19.15	15.20	11.25	8.95	10.10	7.90	6.70		7.50	6.65	17.70	15.70	13.30	9.20
	27	20.00	15.50	11.50	9.12	10.75	8.75	6.94				19.00	17.00	14.50	10.00
		1925													
Jan.	3	20.00	15.50	12.50	10.50	11.50	10.00	8.50		9.50	8.50	22.00	19.00	16.50	12.00
	10	19.80	15.30	12.15	10.40	11.50	10.50	9.10		9.50	8.10	23.10	20.40	17.90	13.10
	17	18.60	15.20	12.30	10.55	11.50	10.50	9.00		9.50	7.50	21.70	19.20	16.80	12.60
	24	17.70	14.70	12.30	9.70	11.20	10.10	8.75				19.40	16.80	14.80	11.40
	31	16.70	14.30	12.35	10.50	10.40	9.00	8.25			7.50	20.00	17.00	15.00	12.00
Feb.	7	17.10	14.65	12.95	11.10	11.15	9.80	8.80		9.00	7.75	23.20	19.70	17.20	14.20
	14	15.95	13.45	11.70	10.35	10.50	8.95	7.50		9.00	7.75	21.70	18.80	16.00	12.60
	21	16.30	13.90	12.10	10.70	10.60	9.45	7.90		9.20	7.88	21.00	19.00	16.00	12.20
	28	16.75	14.62	12.75	11.50	11.25	10.25	8.50		9.50	8.25	21.25	19.25	16.12	13.12
Mar.	7	17.55	15.55	13.05	12.55	12.60	11.20	10.15		9.70	8.45	22.00	20.00	16.50	13.50
	14	18.10	16.35	14.40	13.05	13.75	12.40	11.30	11.50	9.70	8.52	20.60	18.50	15.50	12.40
	21	17.05	15.45	13.90	12.50	13.25	11.60	10.00	11.50	9.50	8.38	18.40	16.10	13.80	10.80
	28	17.40	16.15	14.90	13.25	13.90	12.80	11.05		9.25	8.25	18.30	16.30	13.75	10.90
Apr.	4	17.75	16.90	15.55	13.75	14.00	13.00	11.75		9.25	8.25	19.00	17.00	14.50	11.25
	11	18.25	17.20	15.95	14.10	14.50	13.50	12.25		9.25	8.25	20.70	18.40	15.55	12.00
	18	18.25	17.25	16.35	14.60	14.50	13.50	12.25				19.85	17.55	15.00	11.70
	25	17.65	16.65	15.90	14.10	14.20	13.20	11.95				17.10	14.50	12.10	9.85
May	2	16.95	15.95	14.70	12.95	13.20	12.23	10.95				15.40	13.20	11.90	9.90
	9	17.90	16.90	15.80	14.30	14.10	12.80	11.80				17.20	15.20	13.70	12.20
	16	17.85	16.75	15.75	13.95	14.50	13.00	12.00				21.00	18.50	15.50	12.50
	23	17.50	16.20	15.20	13.00	13.80	12.30	11.50				19.80	17.60	15.20	12.50
	30	17.00	15.50	14.50	12.50	13.00	11.50	10.75				19.00	17.00	15.00	12.50
June	6	17.25	16.25	14.50	11.25	13.15	11.65	10.75		10.75	9.00	18.80	16.60	14.50	12.20
	13	16.75	15.65	14.15	11.00	12.70	11.20	9.70				16.10	13.90	11.90	9.60
	20	17.50	16.50	14.75	11.50	13.50	12.00	10.00				17.00	15.00	13.00	10.50
	27	18.40	17.20	15.45	12.40	14.20	12.50	10.50			8.75	19.80	17.40	15.00	12.00
July	4	19.70	18.25	16.20	13.35	15.00	13.25	11.25				21.00	18.50	16.00	13.00
	11	20.00	18.25	16.10	14.00	14.90	13.05	11.05				21.00	18.50	15.70	12.80
	18	20.90	18.50	14.10	10.80	13.50	11.80	9.60				20.60	18.10	14.95	12.10
	25	21.00	18.50	13.40	9.40	12.80	10.90	8.40				21.00	17.50	13.90	10.40
Aug.	1	21.00	17.90	12.70	9.60	13.00	11.00	9.00				21.00	17.50	14.50	11.50
	8	21.00	17.50	14.00	11.00	13.50	12.00	10.00				22.00	18.50	15.50	12.00
	15	22.00	17.90	14.40	11.20	14.10	12.60	10.50				23.20	19.70	16.50	13.20
	22	20.70	17.30	13.10	9.60	12.15	10.10	8.40				21.60	18.70	15.30	12.60
	29	21.00	18.10	12.70	9.20	11.75	9.85	7.95				21.00	18.60	14.60	11.10
Sept.	5	22.00	18.60	14.10	10.40	12.70	10.55	8.55				22.40	19.40	15.40	11.50
	12	22.50	19.00	14.50	11.00	13.25	11.00	9.25				22.50	19.50	15.50	11.50
	19	22.50	19.00	14.50	11.00	13.75	11.50	9.75				23.30	20.30	16.30	12.30
	26	23.00	19.50	15.00	12.00	13.50	11.00	9.50				24.00	21.00	17.50	13.50
Oct.	3	23.80	20.40	16.00	13.00	14.50	12.00	10.50				25.00	23.00	19.50	16.50

Classification changed week ended Oct. 10, 1925.

1 Veal prices, skin on.

CATTLE, CALVES, BEEF, VEAL, HIDES, AND SKINS



TABLE 75.—Western dressed fresh beef and veal: Weekly average wholesale price per 100 pounds, 1921–1925—Continued

NEW YORK—Continued

Week ended—	Beef									Veal								
	Steer						Cow			Vealers <sup>1</sup>				Calf carcasses				
	Heavyweight, 700 pounds up		Light and medium weight, under 700 pounds		All weights													
	Choice	Good	Choice	Good	Medium	Common	Good	Medium	Common	Choice	Good	Medium	Common	Choice	Good	Medium	Common	
	<i>Dollars</i>	<i>Dollars</i>	<i>Dollars</i>	<i>Dollars</i>	<i>Dollars</i>	<i>Dollars</i>	<i>Dollars</i>	<i>Dollars</i>	<i>Dollars</i>	<i>Dollars</i>	<i>Dollars</i>	<i>Dollars</i>	<i>Dollars</i>	<i>Dollars</i>	<i>Dollars</i>	<i>Dollars</i>	<i>Dollars</i>	<i>Dollars</i>
Oct. 10 1925	22.00	19.40	23.20	20.50	16.00	12.20	14.90	12.40	10.40	23.90	21.70	19.80	17.70	19.00	16.80	14.80	13.00	13.00
17	22.70	19.00	22.70	19.00	14.60	11.40	13.65	11.50	8.55	21.40	18.90	16.00	13.80	15.30	13.30	11.20	9.70	9.70
24	21.70	17.90	21.90	17.90	12.70	10.40	12.20	10.50	9.05	19.50	17.00	14.50	12.00	14.50	12.90	10.80	9.30	9.30
31	21.00	17.50	21.50	17.50	13.00	10.80	11.75	10.30	8.45	20.30	17.80	14.90	12.40	14.50	13.00	11.00	9.50	9.50
Nov. 7	20.80	17.35	21.30	17.35	13.50	11.20	12.35	11.00	9.50	20.40	17.90	14.90	12.40	14.20	12.70	10.85	9.50	9.50
14	19.60	16.70	20.10	16.70	13.10	10.80	11.65	10.20	8.70	19.40	16.90	14.20	12.00	13.80	12.30	11.00	10.00	10.00
21	19.00	16.10	19.30	16.10	12.50	10.20	10.80	9.10	8.10	19.00	16.50	14.38	12.00	13.75	12.25	11.00	10.00	10.00
28	19.25	16.75	19.25	16.25	13.50	11.06	11.44	9.75	8.50	20.25	17.25	14.38	12.00	13.69	12.19	10.94	10.00	10.00
Dec. 5	19.70	17.85	20.00	17.50	15.50	13.00	13.00	11.50	10.50	21.60	18.00	15.00	12.80	14.35	12.85	11.40	10.40	10.40
12	20.00	17.95	20.00	17.40	15.80		14.05	12.90	11.55	23.80	20.00	17.00	12.80	14.00	13.30	12.30	12.30	12.30
19	19.05	17.16	19.20	16.30	14.40	12.81	13.25	12.10	10.85	22.40	10.80	16.70	14.00	16.50	14.70	13.50	12.50	12.50
26	18.00	16.50	18.50	15.75	14.00	12.50	12.25	11.25	10.00	22.00	20.00	17.50	15.00	16.50	14.50	13.50	12.50	12.50
Jan. 2 1926	18.00	16.50	18.50	15.75	14.00	12.50	12.75	11.50	10.00	22.00	20.00	17.50	15.00	16.50	14.50	13.50	12.50	12.50

Division of Statistical and Historical Research. Compiled from data of the reporting service of the Division of Livestock, Meats, and Wool. Current figures available in Crops and Markets, weekly.

<sup>1</sup> Veal prices, skin on.

TABLE 76.—Beef, fresh, carcass, good native steer: Average wholesale price per pound, Chicago, by months, 1913-1925

Year	Jan.	Feb.	Mar.	Apr.	May	June	July	Aug.	Sept.	Oct.	Nov.	Dec.	Average
Average:	Cents	Cents	Cents	Cents	Cents	Cents	Cents	Cents	Cents	Cents	Cents	Cents	Cents
1914-1920.....	17.0	16.6	16.6	17.3	17.3	17.6	18.2	18.8	19.1	19.1	19.0	18.7	17.9
1921-1925.....	16.7	16.1	16.1	16.2	16.1	16.0	16.0	16.5	16.8	17.0	17.3	16.9	16.4
1913.....	14.4	12.8	12.8	12.9	12.9	12.8	12.6	12.5	12.9	13.0	13.0	13.0	13.0
1914.....	13.0	13.0	13.0	13.2	13.2	13.2	13.5	14.2	14.4	14.4	14.4	14.4	13.6
1915.....	13.6	12.0	12.0	12.0	12.0	13.0	13.0	13.2	13.5	13.8	13.8	13.8	12.9
1916.....	13.8	13.8	13.8	13.8	13.8	14.2	14.1	13.8	13.8	13.8	13.3	13.8	13.8
1917.....	13.8	14.1	14.0	16.0	16.0	16.2	16.4	17.1	19.0	19.0	19.0	19.0	16.7
1918.....	17.5	17.5	17.5	20.5	22.5	23.8	24.0	24.2	24.5	24.5	24.5	24.5	22.1
1919.....	24.5	24.5	24.5	24.5	24.3	20.3	20.6	23.5	22.6	22.9	23.0	23.0	23.3
1920.....	23.2	21.3	20.5	20.9	19.5	22.3	25.5	25.5	26.0	25.2	24.0	24.0	23.0
1921.....	17.4	16.0	16.3	16.5	16.3	16.0	14.9	16.0	16.0	16.4	17.3	16.4	16.3
1922.....	15.4	14.5	14.5	14.5	14.5	14.5	14.8	15.5	15.5	15.5	15.5	15.5	15.0
1923.....	15.4	14.8	14.5	14.5	14.5	16.1	15.8	15.8	17.5	17.5	17.5	17.5	15.8
1924.....	17.0	17.0	17.0	17.0	17.0	16.8	16.6	16.5	16.5	17.2	18.3	18.3	17.1
1925.....	18.3	18.3	18.3	18.3	17.8	17.5	17.8	18.5	18.5	18.5	17.3	17.6	18.0

Division of Statistical and Historical Research. Compiled from Bureau of Labor Statistics Wholesale Price bulletins, monthly.

TABLE 77.—Veal, good carcass: Average wholesale price per pound, Chicago, by months, 1910-1925

Year	Jan.	Feb.	Mar.	Apr.	May	June	July	Aug.	Sept.	Oct.	Nov.	Dec.	Average
Average:	Cents	Cents	Cents	Cents	Cents	Cents	Cents	Cents	Cents	Cents	Cents	Cents	Cents
1914-1920.....	20.04	19.56	19.41	18.19	18.18	20.32	21.29	21.86	22.88	21.04	19.00	18.89	20.11
1921-1925.....	15.78	15.76	14.23	12.73	13.18	13.50	15.04	16.58	17.89	15.52	13.16	13.38	14.73
1910.....	13.38	13.38	13.60	13.09	13.00	13.00	13.25	13.50	14.00	14.38	14.10	14.00	13.55
1911.....	13.75	13.02	12.90	11.62	11.80	13.00	13.00	12.30	13.50	13.50	12.60	12.00	12.70
1912.....	12.90	12.75	12.02	12.50	13.00	13.25	13.30	14.25	16.25	15.70	15.75	15.50	13.98
1913.....	15.70	16.00	16.25	14.90	15.00	16.38	16.20	16.88	17.75	17.00	17.00	17.00	16.34
1914.....	16.50	16.12	15.38	14.80	15.75	16.62	16.60	17.31	17.50	16.50	15.50	14.00	16.10
1915.....	15.12	15.50	14.85	13.81	14.22	15.15	15.88	17.06	17.35	18.81	15.75	15.00	15.54
1916.....	15.75	16.25	16.10	14.75	15.70	17.12	17.04	18.95	19.00	18.25	17.60	18.00	17.12
1917.....	19.15	19.19	18.88	17.88	20.10	22.38	21.50	21.85	23.50	21.90	19.75	22.00	20.67
1918.....	23.40	21.50	23.00	22.38	20.35	24.00	25.10	25.88	28.06	25.40	23.00	23.00	24.09
1919.....	24.35	24.25	24.38	22.70	23.38	25.75	29.10	28.62	29.25	25.40	23.88	21.90	25.25
1920.....	26.00	24.12	23.30	21.00	17.75	21.20	22.68	23.38	25.50	23.00	19.75	16.40	22.02
1921.....	18.12	15.50	16.20	12.75	12.50	12.80	13.51	15.15	17.75	15.50	13.80	12.88	14.65
1922.....	13.50	15.50	12.95	12.25	13.20	13.88	13.06	15.90	17.88	15.00	12.62	12.95	13.98
1923.....	15.55	16.25	13.88	12.75	13.50	14.31	16.75	17.60	17.75	16.40	12.38	13.25	15.03
1924.....	17.00	15.75	14.50	13.00	13.69	13.00	15.50	17.50	17.25	13.60	11.50	12.90	14.81
1925.....	14.75	15.50	14.62	12.90	13.00	13.50	16.00	16.75	18.80	17.12	16.50	15.80	15.38

Division of Statistical and Historical Research. Compiled from the National Provisioner, weekly. Monthly prices compiled from weekly prices.

TABLE 78.—*Edible tallow: Average wholesale price per pound, Chicago, by months, 1910-1925*

Year	Jan.	Feb.	Mar.	Apr.	May	June	July	Aug.	Sept.	Oct.	Nov.	Dec.	Average
Average:	<i>Cts.</i>	<i>Cts.</i>	<i>Cts.</i>	<i>Cts.</i>	<i>Cts.</i>	<i>Cts.</i>	<i>Cts.</i>	<i>Cts.</i>	<i>Cts.</i>	<i>Cts.</i>	<i>Cts.</i>	<i>Cts.</i>	<i>Cts.</i>
1914-1920	12.39	12.12	12.27	13.48	14.69	13.93	13.87	13.40	13.70	13.00	13.55	12.65	13.24
1921-1925	8.83	8.40	8.66	8.29	8.13	7.99	8.54	9.19	9.08	9.21	9.16	9.14	8.72
1910	9.44	9.31	9.95	9.81	9.44	9.93	8.38	8.45	8.67	8.82	8.66	7.88	8.08
1911	7.88	7.56	7.13	6.47	6.48	6.35	6.52	6.99	7.56	7.38	7.43	7.09	7.06
1912	7.10	6.95	7.18	8.00	8.32	7.94	7.84	8.32	8.52	8.70	8.25	8.03	7.93
1913	7.38	7.56	7.75	8.07	8.66	7.72	8.12	8.66	8.12	7.98	8.05	7.65	7.93
1914	7.60	7.80	7.59	7.38	7.30	7.09	6.98	7.08	7.65	7.12	7.32	7.23	7.34
1915	7.34	7.75	7.44	7.36	7.24	6.82	6.88	6.88	7.17	8.35	8.78	9.16	7.61
1916	9.34	9.54	10.04	10.84	11.47	10.33	9.71	9.17	10.49	11.33	12.23	12.59	10.59
1917	12.33	12.70	13.38	15.47	18.67	18.50	17.15	17.43	19.25	18.28	18.25	18.28	16.56
1918	18.00	17.07	17.31	17.04	17.85	17.75	18.40	19.38	20.12	20.83	19.75	15.94	18.48
1919	12.78	11.85	12.75	10.15	25.19	24.06	25.20	21.31	18.03	19.28	18.44	17.80	18.82
1920	19.12	17.22	16.88	16.19	15.09	12.88	12.78	13.18	14.20	12.53	10.09	7.55	13.98
1921	7.41	6.67	6.32	6.00	6.40	5.82	6.63	7.35	8.25	7.94	7.28	7.00	6.90
1922	7.38	7.68	8.08	7.18	7.28	7.82	7.75	7.98	7.47	7.04	8.62	8.53	7.81
1923	0.44	0.23	0.83	10.18	0.69	8.03	7.68	7.95	9.31	9.72	9.56	9.25	9.11
1924	9.18	8.04	8.09	8.32	8.32	8.18	9.08	11.53	9.81	9.88	10.09	10.58	9.46
1925	10.76	9.50	10.32	9.76	9.44	10.06	10.68	11.16	10.55	10.56	10.25	10.32	10.28

Division of Statistical and Historical Research. Compiled from the National Provisioner, weekly. Monthly prices computed from weekly prices.

TABLE 79.—*Inedible tallow: Average wholesale price per pound, Chicago, by months, 1910-1925*

Year	Jan.	Feb.	Mar.	Apr.	May	June	July	Aug.	Sept.	Oct.	Nov.	Dec.	Average
Average:	<i>Cts.</i>	<i>Cts.</i>	<i>Cts.</i>	<i>Cts.</i>	<i>Cts.</i>	<i>Cts.</i>	<i>Cts.</i>	<i>Cts.</i>	<i>Cts.</i>	<i>Cts.</i>	<i>Cts.</i>	<i>Cts.</i>	<i>Cts.</i>
1914-1920	11.01	10.62	10.83	11.53	12.04	11.40	12.04	11.81	11.94	12.19	11.74	11.14	11.54
1921-1925	7.54	7.61	7.47	7.13	6.90	6.45	6.61	7.14	7.52	7.67	7.85	7.94	7.30
1910	9.97	6.91	7.20	7.47	7.09	6.90	7.09	7.25	7.81	7.61	7.69	7.12	7.26
1911	7.25	6.97	6.52	5.80	5.84	5.75	5.77	6.12	6.76	6.62	6.69	6.16	6.35
1912	6.16	6.11	6.12	6.00	6.55	6.44	6.33	6.36	6.44	6.56	6.32	6.41	6.37
1913	6.26	6.38	6.38	6.44	6.14	6.19	6.32	6.81	6.88	6.70	6.75	6.98	6.51
1914	6.69	6.62	6.62	6.50	6.47	6.38	6.25	6.19	6.50	6.15	6.27	6.32	6.42
1915	6.36	6.50	6.42	6.50	6.38	6.06	6.06	6.08	5.92	7.12	7.50	8.25	6.60
1916	8.62	8.69	9.01	9.98	10.21	9.38	8.82	7.80	9.08	9.01	10.92	11.06	9.43
1917	11.14	11.44	12.40	14.14	17.41	17.44	16.19	16.27	16.88	16.75	17.03	17.50	13.38
1918	17.12	17.63	17.12	16.94	16.72	16.44	17.28	17.88	18.31	10.00	18.12	14.06	17.17
1919	10.28	9.60	9.38	12.12	13.81	14.82	18.02	17.28	15.47	16.88	15.24	15.18	14.02
1920	16.84	15.03	14.85	14.50	13.28	10.90	11.63	11.19	11.40	9.56	7.00	5.89	11.76
1921	5.84	5.38	4.90	4.53	5.09	4.35	4.31	5.25	6.16	6.25	5.98	5.69	5.31
1922	5.75	6.00	6.35	6.25	6.15	6.00	5.94	6.18	6.38	6.69	7.49	7.62	6.40
1923	8.58	8.62	9.28	8.72	7.68	6.51	6.20	6.52	7.56	7.32	7.41	7.28	7.54
1924	7.61	7.56	7.41	7.12	6.97	6.50	7.22	8.25	8.12	9.78	9.28	8.82	7.80
1925	9.91	9.00	9.30	9.02	8.62	8.89	9.38	9.60	9.38	9.31	9.25	9.28	9.24

Division of Statistical and Historical Research. Compiled from the National Provisioner, weekly. Quotations are for packers' No. 1.

TABLE 80.—Oleo oil: Average wholesale price per pound, Chicago, by months, 1910-1925

Year	Jan.	Feb.	Mar.	Apr.	May	June	July	Aug.	Sept.	Oct.	Nov.	Dec.	Average
Average:	Cts.	Cts.	Cts.	Cts.	Cts.	Cts.	Cts.	Cts.	Cts.	Cts.	Cts.	Cts.	Cts.
1914-1920.....	19.95	19.82	19.38	19.30	19.50	19.04	18.65	18.34	19.50	20.00	20.58	20.75	19.67
1921-1925.....	13.31	12.45	12.18	11.65	11.38	11.18	11.73	12.69	13.72	14.22	14.47	13.57	12.73
1910.....	14.55	12.94	13.26	13.44	12.60	11.33	10.91	11.15	12.06	11.44	10.32	9.02	11.99
1911.....	9.82	9.50	8.39	7.84	8.78	8.25	8.53	9.34	11.84	11.44	11.78	11.00	9.71
1912.....	12.05	12.28	13.12	13.00	13.00	12.48	11.82	13.10	13.66	14.60	13.62	13.50	13.02
1913.....	13.32	11.63	12.12	11.55	10.69	10.88	11.29	11.64	11.57	10.49	10.06	9.56	11.24
1914.....	9.68	9.08	9.50	9.35	9.90	9.75	9.41	10.55	13.42	12.82	13.97	14.02	11.99
1915.....	14.26	14.68	14.56	13.25	11.50	10.48	9.84	9.62	10.18	12.25	13.10	12.57	12.10
1916.....	12.42	12.66	12.51	13.28	14.05	13.26	13.25	13.65	14.13	14.50	17.70	20.38	14.31
1917.....	20.70	19.04	19.83	21.12	24.08	23.25	21.06	21.17	22.50	23.65	22.19	21.60	21.78
1918.....	22.25	23.75	25.19	24.75	23.95	24.19	25.70	26.00	26.25	27.80	28.62	30.19	25.72
1919.....	31.25	30.19	28.25	29.52	32.06	32.91	33.30	30.56	30.25	28.25	30.75	30.50	30.65
1920.....	29.06	27.88	26.75	24.81	21.00	19.45	18.00	16.81	19.75	20.44	17.75	15.97	21.31
1921.....	13.25	12.88	12.38	10.81	10.22	9.53	9.44	11.15	12.91	12.53	11.42	10.18	11.39
1922.....	9.97	9.94	10.12	9.50	9.68	10.06	10.09	11.33	10.75	10.62	11.90	13.22	10.65
1923.....	12.72	12.75	12.94	13.34	13.17	11.82	10.94	11.09	12.08	12.92	14.63	15.16	12.79
1924.....	15.02	14.50	13.00	11.88	12.00	11.88	13.42	15.45	16.84	19.98	20.70	16.47	15.15
1925.....	15.00	13.18	12.44	12.73	11.81	12.62	14.17	15.47	16.03	15.06	13.02	12.83	13.60

Division of Statistical and Historical Research. Compiled from the National Provisioner, weekly. Monthly prices computed from weekly prices.

TABLE 81.—Rib roast: Average retail price per pound in leading cities of the United States, by months, 1913-1925

Year	Jan.	Feb.	Mar.	Apr.	May	June	July	Aug.	Sept.	Oct.	Nov.	Dec.	Average
Average:	Cts.	Cts.	Cts.	Cts.	Cts.	Cts.	Cts.	Cts.	Cts.	Cts.	Cts.	Cts.	Cts.
1914-1920.....	24.5	24.7	25.1	26.2	26.9	27.3	27.4	27.0	26.8	26.3	25.9	25.5	26.1
1921-1925.....	28.5	28.0	28.5	28.6	29.1	29.2	29.3	29.2	29.0	28.6	28.1	28.0	28.7
1913.....	18.8	18.8	19.4	20.0	20.0	20.1	20.2	20.2	20.1	20.0	19.8	19.9	19.8
1914.....	19.9	20.0	20.0	20.1	20.3	20.5	20.9	21.4	20.9	20.5	20.3	20.1	20.4
1915.....	19.0	19.7	19.5	19.7	20.1	20.3	20.6	20.5	20.4	20.3	20.1	19.8	20.1
1916.....	20.1	20.1	20.6	21.1	21.7	22.4	22.1	21.9	21.8	21.3	21.0	21.1	21.2
1917.....	21.7	22.6	23.3	25.2	25.8	26.1	25.8	25.6	26.0	25.8	25.1	25.4	24.9
1918.....	25.8	26.3	26.8	29.3	31.8	33.5	33.3	32.6	32.7	32.3	32.0	31.9	30.7
1919.....	32.6	32.6	33.4	34.6	35.2	33.8	33.5	32.4	31.2	30.6	30.2	30.3	32.5
1920.....	31.4	31.6	31.9	33.5	33.4	34.8	35.0	34.0	34.5	33.3	32.6	30.1	33.2
1921.....	31.0	29.3	30.0	30.4	30.2	29.8	29.3	29.1	28.6	27.0	26.8	26.7	29.1
1922.....	26.7	26.5	27.0	27.3	27.9	26.2	26.5	26.2	26.1	26.0	27.5	27.3	27.6
1923.....	27.5	27.5	27.6	27.8	28.2	28.8	29.3	29.2	29.4	28.9	28.3	25.3	28.4
1924.....	28.6	28.3	28.6	29.0	29.4	29.4	29.1	29.1	29.0	28.6	28.3	28.0	28.8
1925.....	28.5	28.4	29.1	29.7	29.8	29.8	30.4	30.3	30.1	30.0	29.5	29.6	29.6

Division of Statistical and Historical Research. Prices for 1913-1919 compiled from Bureau of Labor Statistics Retail Price Bulletin, No. 270; 1920-1922 from Retail Price Bulletins, annual; 1923-1925 from Monthly Labor Review.

282 STATISTICAL BULLETIN 20, U. S. DEPT. OF AGRICULTURE

TABLE 82.—Chuck roast: Average retail price per pound in leading cities of the United States, by months, 1913-1925

Year	Jan.	Feb.	Mar.	Apr.	May	June	July	Aug.	Sept.	Oct.	Nov.	Dec.	Average
Average:													
1914-1920	Cts. 20.2	Cts. 20.3	Cts. 20.8	Cts. 21.9	Cts. 22.2	Cts. 22.6	Cts. 22.6	Cts. 22.2	Cts. 22.0	Cts. 21.5	Cts. 21.1	Cts. 20.8	Cts. 21.5
1921-1925	Cts. 20.7	Cts. 20.2	Cts. 20.6	Cts. 20.8	Cts. 21.0	Cts. 21.0	Cts. 21.0	Cts. 20.9	Cts. 20.9	Cts. 20.7	Cts. 20.2	Cts. 20.1	Cts. 20.7
1913	14.9	14.9	15.6	16.2	16.1	16.3	16.4	16.5	16.4	16.4	16.3	16.2	16.0
1914	15.3	15.4	16.3	16.4	16.5	16.7	16.9	17.5	17.3	17.0	16.7	16.5	16.7
1915	16.2	15.9	16.7	16.8	16.1	16.4	16.5	16.4	16.3	16.2	15.9	15.9	16.1
1916	15.9	15.9	16.7	16.9	17.5	18.1	17.9	17.6	17.5	17.3	17.1	16.9	17.1
1917	17.4	18.5	20.4	20.9	21.6	21.0	21.0	21.7	21.9	21.8	21.1	21.5	20.9
1918	23.1	25.7	28.2	28.9	29.5	29.4	29.5	29.5	28.4	27.9	27.5	27.3	26.6
1919	28.0	27.0	28.4	29.4	29.7	28.1	27.7	26.8	25.3	24.5	24.2	24.3	27.0
1920	25.4	25.1	26.6	26.5	26.5	27.5	28.5	27.4	27.1	26.0	25.3	23.2	24.2
1921	23.6	23.0	22.5	22.4	22.0	21.6	20.7	20.8	20.5	19.9	19.2	19.2	21.2
1922	19.0	18.0	19.5	19.8	20.1	20.1	20.3	20.0	20.0	19.0	18.6	19.4	19.7
1923	19.6	18.5	19.5	19.7	19.0	20.4	20.8	20.8	20.0	20.5	20.4	20.4	20.2
1924	20.7	20.4	20.6	20.9	21.3	21.2	21.0	21.0	20.9	20.7	20.4	20.2	20.8
1925	20.5	20.4	21.0	21.7	22.1	21.8	22.4	22.1	22.0	22.0	21.6	21.5	21.0

Division of Statistical and Historical Research. Prices 1913-1919 compiled from Bureau of Labor Statistics, Retail Price Bulletin, No. 270; 1920-1922 from Retail Price Bulletins, annual; 1923-1925 from Monthly Labor Review.

TABLE 83.—Sirloin steak: Average retail price per pound in leading cities of the United States, by months, 1913-1925

Year	Jan.	Feb.	Mar.	Apr.	May	June	July	Aug.	Sept.	Oct.	Nov.	Dec.	Average
Average:													
1914-1920	Cts. 31.1	Cts. 31.4	Cts. 31.7	Cts. 33.2	Cts. 34.2	Cts. 35.1	Cts. 35.6	Cts. 35.2	Cts. 34.9	Cts. 34.0	Cts. 33.3	Cts. 32.7	Cts. 33.5
1921-1925	Cts. 38.2	Cts. 37.6	Cts. 38.2	Cts. 38.9	Cts. 39.0	Cts. 40.0	Cts. 40.7	Cts. 40.6	Cts. 40.1	Cts. 39.3	Cts. 38.2	Cts. 37.8	Cts. 39.1
1913	23.8	23.9	24.7	25.5	25.0	25.9	26.4	26.4	26.3	25.7	25.4	25.1	25.4
1914	25.2	25.3	25.3	25.4	25.8	26.3	27.0	27.9	27.2	26.2	25.5	25.6	25.9
1915	25.3	25.0	24.7	25.1	25.8	26.1	26.0	26.5	26.4	26.1	25.0	25.2	25.7
1916	25.6	25.7	26.3	27.0	27.7	28.8	28.5	28.4	28.3	27.5	27.0	26.9	27.3
1917	27.6	28.8	29.5	31.7	32.3	32.8	32.7	32.9	33.3	32.9	31.6	32.0	31.5
1918	32.7	33.4	33.8	36.6	40.0	42.6	42.1	41.5	41.7	41.0	40.5	40.4	38.9
1919	41.1	41.2	41.8	43.7	44.4	43.1	43.4	42.1	40.9	39.8	39.3	39.1	41.7
1920	40.5	40.6	40.8	43.2	43.4	46.1	48.6	47.2	46.8	44.5	43.5	39.7	43.7
1921	49.5	38.3	39.1	40.0	40.1	40.0	40.2	40.0	38.0	37.4	35.7	35.3	36.8
1922	35.3	35.2	35.0	35.4	37.7	38.4	39.2	39.0	38.7	38.3	37.3	36.8	37.4
1923	37.2	37.1	37.3	37.9	38.7	40.1	41.0	41.1	41.1	40.1	38.9	38.6	39.1
1924	40.1	38.7	38.0	39.5	40.6	40.7	40.7	40.7	40.2	39.6	38.7	38.2	39.6
1925	38.7	38.5	39.6	40.4	40.8	41.0	42.2	42.0	41.6	41.2	40.3	40.3	40.6

Division of Statistical and Historical Research. Prices for 1913-1919 compiled from Bureau of Labor Statistics, Retail Price Bulletin, No. 270; 1920-1922 from Retail Price Bulletins, annual; 1923-1925 from monthly Labor Review.

TABLE 84.—Round steak: Average retail price per pound in leading cities of the United States, by months, 1913-1925

Year	Jan.	Feb.	Mar.	Apr.	May	June	July	Aug.	Sept.	Oct.	Nov.	Dec.	Average
Average:													
1914-1920	Cts. 28.5	Cts. 29.5	Cts. 29.1	Cts. 30.5	Cts. 31.5	Cts. 32.3	Cts. 33.0	Cts. 32.6	Cts. 32.0	Cts. 31.5	Cts. 30.0	Cts. 29.0	Cts. 30.8
1921-1925	Cts. 32.0	Cts. 32.3	Cts. 32.8	Cts. 33.5	Cts. 34.1	Cts. 34.7	Cts. 35.3	Cts. 35.2	Cts. 34.7	Cts. 33.9	Cts. 32.7	Cts. 32.4	Cts. 33.7
1913	20.5	20.6	21.3	22.2	22.2	22.6	23.2	23.2	23.2	23.1	22.8	22.6	22.3
1914	22.7	22.0	22.9	23.0	23.3	23.7	24.4	25.1	24.6	23.8	23.4	23.0	23.6
1915	22.7	22.3	22.0	22.3	23.0	23.4	23.9	23.8	23.6	23.2	22.8	22.4	23.0
1916	22.7	22.7	23.3	24.0	24.9	25.0	25.8	25.7	25.6	24.8	24.1	24.0	24.5
1917	24.6	25.0	25.6	26.0	26.6	26.2	26.6	26.8	27.7	26.8	25.7	26.3	26.0
1918	30.6	31.4	31.8	34.5	38.0	40.0	40.3	39.6	39.8	39.0	38.5	38.2	36.9
1919	39.0	38.8	39.4	40.5	41.6	40.4	40.7	39.5	37.9	36.9	36.2	35.0	38.9
1920	37.0	37.2	37.5	39.9	39.9	42.6	45.0	43.6	43.1	41.9	39.6	35.7	39.5
1921	36.3	34.2	34.0	35.6	35.6	35.6	35.8	35.6	34.4	32.9	31.0	30.8	34.4
1922	30.4	30.2	30.8	31.4	32.5	33.5	34.2	34.1	33.6	33.1	32.6	31.5	32.3
1923	31.6	31.5	31.7	32.3	33.0	34.5	35.5	35.3	35.0	34.4	33.1	32.9	33.5
1924	34.3	33.0	33.1	33.6	34.6	34.8	34.7	34.8	34.3	33.7	32.9	32.4	35.8
1925	32.8	32.7	33.0	34.6	35.0	35.2	36.5	36.2	35.6	35.4	34.4	34.4	34.7

Division of Statistical and Historical Research. Prices for 1913-1919 compiled from Bureau of Labor Statistics, Retail Price Bulletin, No. 270; 1920-1922 from Retail Price Bulletins, annual; 1923-1925 from monthly Labor Review.

TABLE 85.—Cattle: Price of live steers in Chicago, wholesale prices of beef in Chicago and New York, and retail prices of certain beef cuts, 1913-1925

Year and month	Beef, wholesale						Beef, retail										
	Good native steer, Chicago			Native sides, New York			Sirloin steak					Round steak					
	Chicago		Wholesale as percentage of live steer price	Chicago		New York		Average, leading cities			Chicago		New York		Average, leading cities		
	Price per pound	Cents		Price per pound	Per cent	Price per pound	Per cent	Price per pound	Per cent	Price per pound	Per cent	Price per pound	Per cent	Price per pound	Per cent	Price per pound	Per cent
1913.....	8.5	13.0	153	12.5	147	23.2	277	25.9	305	25.4	299	20.2	238	25.0	294	22.3	262
1914.....	9.0	13.0	151	13.5	150	25.3	283	26.8	298	25.9	288	22.4	249	26.3	292	23.6	262
1915.....	8.7	12.9	148	12.6	145	25.7	295	26.8	308	25.7	295	22.1	254	26.0	299	23.0	264
1916.....	9.6	13.8	144	13.4	140	26.8	279	28.1	293	27.3	284	22.6	235	27.4	285	24.5	255
1917.....	12.8	16.7	130	16.4	128	29.3	229	32.6	255	31.5	246	25.8	202	32.6	255	29.0	227
1918.....	16.4	22.1	135	20.9	127	35.3	215	40.9	249	38.9	237	32.3	107	42.3	258	36.9	225
1919.....	17.5	23.3	133	21.5	123	38.3	219	43.9	251	41.7	238	34.3	196	45.7	261	38.9	222
1920.....	14.5	23.0	159	20.8	143	43.0	207	46.9	323	43.7	301	36.3	250	47.3	326	39.5	272
1921.....	8.8	16.3	185	14.8	169	38.0	432	42.1	478	38.8	441	31.0	352	41.4	469	34.4	391
1922.....	9.5	15.0	158	13.8	145	37.2	392	41.1	433	37.4	394	29.1	306	39.6	417	32.3	340
1923.....	9.7	17.1	176	14.5	145	39.8	398	42.5	425	39.1	391	30.7	307	40.8	408	33.5	335
1924.....	9.7	17.1	176	15.1	150	41.2	425	43.0	443	39.6	408	32.1	331	41.4	427	33.8	348
1925.....	10.6	18.0	170	15.0	150	43.7	412	45.4	428	40.6	383	31.2	323	43.1	407	34.7	327
1923																	
January.....	9.8	15.4	157	14.0	143	38.1	389	40.5	413	37.2	380	29.3	299	38.6	394	31.6	322
February.....	9.4	14.8	157	13.5	144	37.6	400	39.9	424	37.1	395	28.9	307	38.3	401	31.5	335
March.....	9.3	14.5	156	12.7	137	37.3	401	39.9	420	37.3	401	28.8	310	38.1	410	31.7	341
April.....	9.0	14.5	161	13.9	154	38.2	424	40.4	449	37.9	421	29.4	327	38.7	430	32.3	359
May.....	9.5	14.5	153	14.5	153	38.5	405	41.4	430	38.7	407	29.6	312	39.6	417	33.0	347
June.....	10.3	15.1	147	14.3	139	39.3	382	43.4	421	40.1	389	30.2	293	40.9	397	34.5	335
July.....	10.6	15.8	149	16.0	151	40.5	382	45.3	427	41.0	387	31.6	298	43.7	412	35.5	335
August.....	10.9	15.8	145	14.9	137	41.6	382	45.5	417	41.1	377	32.2	295	43.7	401	35.5	326
September.....	10.7	17.5	164	14.9	138	43.0	402	45.0	421	41.1	384	32.7	306	43.5	407	35.5	332
October.....	10.4	17.5	165	15.1	145	41.6	400	44.3	426	40.0	385	32.3	311	42.8	417	34.4	331
November.....	9.8	17.5	179	14.2	145	40.7	415	42.6	435	38.9	397	31.7	323	41.2	420	33.1	338
December.....	9.8	17.1	174	16.6	169	40.9	417	42.3	432	38.6	394	31.6	323	40.6	414	32.9	336
Average.....	10.0	15.8	158	14.5	145	39.8	398	42.5	425	39.1	391	30.7	307	40.8	408	33.5	335

TABLE 85.—Cattle: Price of live steers in Chicago, wholesale prices of beef in Chicago and New York, and retail prices of certain beef cuts, 1913-1925—Continued

Year and month	Live steers, good to choice, Chicago (price per pound)	Beef, wholesale						Beef, retail											
		Good native steer, Chicago		Native sides, New York		Chicago		Sirloin steak				Round steak							
		Price per pound	Wholesale as percentage of live steer price	Price per pound	Wholesale as percentage of live steer price	Price per pound	Retail as percentage of live steer price	New York		Average, leading cities		Chicago		New York		Average, leading cities			
								Price per pound	Retail as percentage of live steer price	Price per pound	Retail as percentage of live steer price	Price per pound	Retail as percentage of live steer price	Price per pound	Retail as percentage of live steer price	Price per pound	Retail as percentage of live steer price		
Cents		Per cent		Cents		Per cent		Cents		Per cent		Cents		Per cent		Cents		Per cent	
1924																			
January	9.5	17.0	179	19.0	168	40.6	427	42.5	447	39.0	411	31.1	321	41.2	434	33.3	351		
February	9.7	17.0	175	15.3	158	40.3	415	41.2	425	38.7	399	31.1	321	40.4	416	33.0	340		
March	10.1	17.0	168	15.8	156	40.0	396	41.1	407	38.9	385	31.3	310	40.0	406	33.1	328		
April	10.8	17.0	157	16.0	148	40.4	374	42.4	393	39.6	367	31.3	290	40.9	379	33.7	312		
May	10.3	17.0	165	16.1	156	41.7	405	43.9	426	40.6	394	32.1	312	42.2	410	34.6	336		
June	9.6	16.8	175	14.5	151	41.7	434	43.8	456	40.7	424	32.0	335	42.1	439	34.8	362		
July	9.6	16.5	174	14.1	148	41.0	436	43.8	456	40.7	424	32.7	341	42.0	438	34.6	360		
August	9.5	16.5	174	14.1	148	41.9	441	44.0	463	40.7	428	32.9	346	42.7	449	34.8	366		
September	9.0	16.5	183	14.6	162	41.5	437	43.8	487	40.2	447	33.0	367	42.4	471	34.3	381		
October	9.5	17.2	181	14.4	152	41.5	437	43.6	459	39.6	417	33.2	349	41.6	438	33.7	355		
November	9.2	18.3	199	13.9	151	41.8	454	42.9	466	38.7	421	32.5	353	41.0	446	32.9	358		
December	9.6	18.3	191	15.4	160	41.0	427	42.5	443	38.2	398	31.6	329	40.4	421	32.4	338		
Average	9.7	17.1	176	15.1	156	41.2	425	43.0	443	39.6	408	32.1	331	41.4	427	33.8	348		
1925																			
January	9.3	18.3	197	15.0	161	41.0	441	43.3	466	38.7	416	31.2	335	41.3	444	32.8	353		
February	9.5	18.3	193	14.1	148	40.6	427	43.0	453	38.5	405	30.3	319	40.9	431	32.7	344		
March	10.2	18.3	179	15.4	151	41.6	408	43.8	429	39.6	388	31.7	311	41.3	405	33.6	329		
April	10.0	18.3	183	16.1	161	41.7	417	44.4	444	40.4	404	32.2	322	42.2	422	34.6	346		
May	9.7	17.8	184	15.6	161	43.6	449	44.7	461	40.8	421	33.2	342	42.2	435	35.0	361		
June	10.5	17.5	167	14.8	141	43.0	410	44.3	422	41.0	390	34.0	324	42.0	400	35.2	335		
July	11.6	17.8	153	16.1	139	45.3	391	47.1	406	42.2	364	36.6	316	45.2	390	36.5	315		
August	12.1	18.5	153	16.1	133	46.0	380	47.7	394	42.0	347	37.4	309	45.7	378	36.2	299		
September	12.4	18.5	149	17.3	140	46.4	374	47.8	385	41.6	335	36.7	296	45.1	364	35.6	287		
October	11.9	18.5	155	17.1	144	45.6	383	47.6	400	41.2	346	36.1	303	44.8	376	35.4	297		
November	10.6	17.8	168	15.5	146	44.8	423	45.5	429	40.3	380	35.3	333	43.0	406	34.4	325		
December	10.0	17.0	170	16.9	169	44.7	447	45.7	457	40.3	403	35.2	352	43.2	432	34.4	344		
Average	10.6	18.0	170	15.9	150	43.7	412	45.4	428	40.6	383	34.2	323	43.1	407	34.7	327		

Beef, retail Continued

Year and month	Chuck roast						Rib roast					
	Chicago		New York		Average, leading cities		Chicago		New York		Average, leading cities	
	Price per pound	Retail as per cent- age of live steer price	Price per pound	Retail as per cent- age of live steer price	Price per pound	Retail as per cent- age of live steer price	Price per pound	Retail as per cent- age of live steer price	Price per pound	Retail as per cent- age of live steer price •	Price per pound	Retail as per cent- age of live steer price
	<i>Cents</i>	<i>Per cent</i>	<i>Cents</i>	<i>Per cent</i>	<i>Cents</i>	<i>Per cent</i>	<i>Cents</i>	<i>Per cent</i>	<i>Cents</i>	<i>Per cent</i>	<i>Cents</i>	<i>Per cent</i>
1913.....	15.4	181	18.0	188	16.0	188	19.5	229	21.8	256	19.8	233
1914.....	16.9	188	16.8	187	16.7	186	20.7	230	22.1	246	20.4	227
1915.....	16.7	192	16.5	190	16.1	185	21.3	245	22.2	255	20.1	231
1916.....	16.6	173	17.3	180	17.1	178	21.9	228	23.2	242	21.2	221
1917.....	20.3	159	21.3	166	20.9	163	24.1	188	27.4	214	24.0	195
1918.....	25.9	168	28.5	174	26.6	162	20.7	181	35.3	215	30.7	187
1919.....	26.7	153	29.0	171	27.0	154	31.4	179	39.1	223	32.5	186
1920.....	25.9	179	28.9	199	20.2	181	33.7	232	40.6	279	33.2	229
1921.....	20.7	235	23.1	262	21.2	241	30.2	343	36.4	414	29.1	331
1922.....	19.1	201	21.4	225	19.7	207	28.8	303	35.3	372	27.6	291
1923.....	19.9	199	22.4	224	20.2	202	30.2	302	36.3	363	28.4	284
1924.....	21.0	216	23.1	235	20.8	214	31.6	326	36.9	380	28.8	297
1925.....	23.1	218	24.4	230	21.6	204	33.6	317	38.8	366	29.6	279
1923												
January.....	19.4	198	21.5	219	19.6	200	29.3	269	35.1	358	27.5	281
February.....	18.8	200	21.2	226	19.5	207	29.2	311	34.7	369	27.5	293
March.....	18.9	203	21.2	228	19.6	211	29.1	313	34.9	375	27.6	297
April.....	19.5	217	21.8	242	19.7	219	29.8	331	35.1	390	27.8	309
May.....	19.5	205	21.6	227	19.9	209	30.1	317	35.8	377	28.5	297
June.....	19.9	193	22.2	216	20.4	198	29.4	285	36.7	366	28.3	280
July.....	19.5	184	23.2	219	20.8	196	30.2	285	38.1	359	29.3	276
August.....	19.5	179	23.2	213	20.8	191	29.9	274	37.5	344	29.2	268
September.....	21.0	196	23.3	218	21.0	196	31.4	293	37.3	349	29.4	275
October.....	21.1	203	23.5	226	20.8	200	31.6	304	36.9	355	28.9	278
November.....	21.0	214	23.0	235	20.4	208	31.3	319	36.5	372	28.3	289
December.....	21.1	215	23.1	236	20.4	208	31.3	319	36.6	373	28.3	289
Average.....	19.9	199	22.4	224	20.2	202	30.2	302	36.3	363	28.4	284



TABLE 85.—Cattle: Price of live steers in Chicago, wholesale prices of beef in Chicago and New York, and retail prices of certain beef cuts, 1913-1925—Continued

Year and month	Beef, retail—Continued											
	Chuck roast						Rib roast					
	Chicago		New York		Average, leading cities		Chicago		New York		Average, leading cities	
	Price per pound	Retail as per cent- age of live steer price	Price per pound	Retail as per cent- age of live steer price	Price per pound	Retail as per cent- age of live steer price	Price per pound	Retail as per cent- age of live steer price	Price per pound	Retail as per cent- age of live steer price	Price per pound	Retail as per cent- age of live steer price
1924												
January.....	Cents 20.2	Per cent 213	Cents 23.0	Per cent 242	Cents 20.7	Per cent 218	Cents 31.2	Per cent 328	Cents 36.7	Per cent 386	Cents 28.6	Per cent 301
February.....	20.8	214	22.9	236	20.4	210	31.3	323	36.6	377	28.3	292
March.....	20.6	204	22.8	226	20.6	204	31.3	310	35.8	354	28.6	283
April.....	21.3	197	23.0	213	20.9	194	31.7	294	36.7	340	29.0	269
May.....	21.2	206	23.8	231	21.3	207	32.1	312	37.4	363	29.4	285
June.....	21.1	220	23.4	244	21.2	221	32.1	334	37.4	390	29.4	306
July.....	20.9	218	23.0	240	21.0	219	31.8	331	37.1	386	29.1	303
August.....	21.0	221	23.5	247	21.0	221	31.6	333	37.0	389	29.1	306
September.....	21.1	234	23.6	252	20.9	232	31.6	351	37.0	418	29.0	322
October.....	21.4	225	23.1	243	20.7	218	31.8	335	37.1	391	28.6	301
November.....	21.6	235	22.8	248	20.4	222	31.7	345	36.6	398	28.2	306
December.....	21.3	222	22.8	238	20.2	210	31.3	326	37.0	385	28.0	292
Average.....	21.0	216	23.1	238	20.8	214	31.6	326	36.9	380	28.8	297
1925												
January.....	21.1	227	23.3	251	20.5	220	31.3	337	37.4	402	28.5	306
February.....	20.7	218	23.4	245	20.4	215	31.5	332	37.3	393	28.4	299
March.....	21.6	212	23.7	232	21.0	200	32.3	317	37.6	369	29.1	285
April.....	22.5	225	23.9	239	21.7	217	33.3	331	38.2	382	29.7	297
May.....	22.6	333	23.7	244	22.1	228	33.3	343	38.3	395	29.8	307
June.....	22.7	216	23.3	222	21.8	208	33.8	322	38.1	363	29.8	284
July.....	24.0	207	25.0	216	22.4	193	34.4	297	39.6	341	30.4	262
August.....	24.3	201	25.2	208	22.1	183	35.1	290	39.9	330	30.3	250
September.....	24.6	198	25.2	203	22.0	177	34.5	293	39.9	322	30.1	243
October.....	24.8	208	26.2	220	22.0	185	34.0	293	40.8	343	30.0	252
November.....	24.3	220	25.2	238	21.6	204	34.3	324	39.2	370	29.5	278
December.....	24.5	215	25.3	253	21.5	215	34.3	343	38.9	389	29.6	296
Average.....	23.1	218	24.4	230	21.6	204	33.6	317	38.8	366	29.6	270

Division of Statistical and Historical Research. Wholesale prices compiled from Bureau of Labor Statistics "Wholesale Prices," and retail prices from the Monthly Labor Review.

TABLE 86.—Cattle, choice steers for chilled beef: Average price per 100 pounds by months, Buenos Aires, 1909-1925

Year	Jan.	Feb.	Mar.	Apr.	May	June	July	Aug.	Sept.	Oct.	Nov.	Dec.	Av.
Average:													
1909-1913	3.54	3.58	3.72	3.82	3.80	3.90	4.02	4.19	4.34	4.51	4.41	4.00	3.99
1914-1920	6.22	6.59	6.61	6.65	6.59	6.37	6.08	7.07	7.41	7.50	6.93	6.63	6.80
1921-1925	4.38	4.53	4.66	4.49	4.32	4.36	4.55	4.73	4.97	5.02	4.59	4.32	4.59
1909	3.00	3.03	3.07	3.00	3.07	3.20	3.41	3.64	3.95	4.38	4.21	3.81	3.48
1910	3.31	3.30	3.61	3.61	3.54	3.64	3.71	3.98	4.28	4.62	4.32	3.47	3.78
1911	3.57	3.61	3.84	3.81	3.81	3.95	4.15	4.18	4.21	4.18	4.01	3.47	3.90
1912	3.58	3.76	3.62	3.73	3.72	3.71	3.71	4.05	4.15	4.15	4.15	4.08	3.87
1913	4.22	4.19	4.44	4.93	5.26	5.02	5.10	5.12	5.12	5.22	5.35	5.18	4.93
1914	4.96	5.27	5.47	5.69	5.47	5.67	5.73	6.01	6.21	6.29	5.86	5.80	5.70
1915	5.72	5.61	5.59	5.65	5.44	5.54	5.97	6.71	7.45	7.52	7.11	6.69	6.24
1916	6.93	7.15	6.91	6.63	6.84	6.31	6.42	6.54	6.84	7.16	6.95	6.74	6.81
1917	6.69	6.59	6.49	6.41	6.40	6.34	6.37	6.40	6.16	6.54	6.93	5.65	6.32
1918	5.39	5.53	5.88	6.06	6.01	5.95	6.21	7.49	8.41	8.49	8.03	8.06	8.82
1919	7.06	7.75	7.74	7.85	8.03	7.21	8.60	8.92	9.68	9.20	8.25	7.73	8.24
1920	7.96	7.97	8.20	8.06	7.88	7.56	7.47	7.42	7.16	7.27	6.28	5.98	7.43
1921	5.93	5.95	5.71	5.76	5.41	4.90	4.10	3.60	4.12	4.73	4.97	4.99	4.88
1922	4.68	4.53	3.97	3.39	3.31	3.90	4.41	4.50	4.21	3.81	3.30	3.25	3.94
1923	3.68	3.25	3.82	4.06	3.83	3.56	3.62	3.36	3.82	4.10	3.48	3.24	3.60
1924	3.19	3.40	3.61	3.50	3.50	3.70	4.51	4.93	5.15	5.95	5.62	5.42	4.38
1925	5.34	5.54	6.20	6.26	6.51	6.48	6.84	6.72	6.91	6.25	5.66	5.32	6.10

Division of Statistical and Historical Research. Calculated from quotations in the Review of the River Plate. Prices prior to May, 1924, originally quoted on basis of price per head supplemented from 1916 by price per pound of dressed carcass weight. Calculations assume average dressed weight of 730 pounds or live weight of 1,250 pounds. Live-weight quotations per pound from May, 1924. Converted from Argentine currency at average monthly rate of exchange.

TABLE 87.—Beef: Price per pound of Argentine chilled hind quarters, by months, London, 1909-1925

Year	Jan.	Feb.	Mar.	Apr.	May	June	July	Aug.	Sept.	Oct.	Nov.	Dec.	Av.
Average:													
1909-1913	9.33	9.62	9.62	9.71	10.30	9.91	9.69	9.87	9.98	9.46	9.12	9.71	9.70
1914-1920	19.91	19.52	19.65	20.09	20.55	21.21	20.62	21.19	19.87	20.47	20.06	20.53	20.32
1921-1925	14.47	14.05	13.66	14.98	14.31	14.21	14.83	14.65	14.82	13.63	13.72	14.07	14.27
1909	10.91	9.51	8.87	8.61	10.52	10.52	10.25	10.52	9.94	8.49	9.51	8.62	9.61
1910	9.00	9.38	9.32	9.76	11.15	10.84	8.87	10.62	9.69	9.63	7.85	8.47	9.54
1911	9.00	8.43	9.43	9.19	9.25	8.22	7.86	7.10	9.54	8.17	8.33	9.05	8.71
1912	10.27	10.35	10.00	10.31	11.47	9.97	9.90	10.53	10.13	9.57	9.03	10.48	10.20
1913	8.58	10.41	10.41	10.76	9.12	10.91	11.41	10.70	10.62	11.13	10.87	11.01	10.41
1914	10.76	10.75	10.70	10.69	11.95	11.32	12.53	14.52	15.10	13.52	13.47	14.26	12.44
1915	15.07	15.44	13.76	15.36	16.91	17.89	17.31	18.14	15.15	16.23	15.92	15.35	15.60
1916	17.32	15.80	16.73	18.98	21.81	20.82	18.82	20.22	18.83	18.58	17.41	20.65	18.33
1917	21.31	23.90	23.77	22.30	24.68	27.29	26.50	28.07	23.77	23.27	22.77	22.77	24.15
1918	22.77	22.77	26.42	27.40	27.40	27.48	27.48	27.50	27.99	31.45	(?)	31.47	27.65
1919	31.47	31.47	28.09	27.37	34.43	34.26	22.47	21.14	20.68	22.61	22.96	21.20	24.85
1920	20.64	16.53	18.07	19.06	19.25	19.74	19.26	18.10	17.56	17.30	17.36	17.46	18.37
1921	18.78	16.36	19.89	19.24	17.19	15.57	16.46	17.21	15.32	12.91	14.22	15.46	16.83
1922	12.65	11.92	11.49	14.94	13.80	13.81	12.97	13.54	14.77	12.80	12.61	14.21	13.25
1923	14.55	12.46	11.27	12.24	12.80	13.84	16.23	12.26	13.72	12.37	11.78	11.09	12.96
1924	10.54	12.69	10.50	13.89	13.00	11.83	11.21	12.69	14.07	13.61	15.43	14.73	12.85
1925	15.81	14.79	15.21	14.59	14.57	15.70	17.27	17.05	16.22	15.95	14.56	14.00	15.48

Division of Statistical and Historical Research. Compiled from British Ministry of Agriculture and Fisheries Return of Market Prices.

<sup>1</sup> Price control, January, 1917-March, 1921. During price control the quotation is usually for frozen beef. When separate quotations were made for chilled beef, the price was the same as for frozen beef.

<sup>2</sup> No quotations. Price of 31.46 cents interpolated in computation of averages.

TABLE 88.—Beef: Price per pound of Argentine chilled forequarters, London, by months, 1913-1925

Year	Jan.	Feb.	Mar.	Apr.	May	June	July	Aug.	Sept.	Oct.	Nov.	Dec.	Average
Average:	Cts.	Cts.	Cts.	Cts.	Cts.	Cts.	Cts.	Cts.	Cts.	Cts.	Cts.	Cts.	Cts.
1914-1920	15.90	15.90	15.90	15.96	16.03	16.14	15.18	15.44	14.97	15.97	16.60	15.98	15.83
1921-1925	9.38	9.78	9.41	8.54	7.90	7.31	7.23	7.32	7.70	8.10	8.07	8.55	8.41
1913	7.48	7.58	7.55	7.75	6.72	6.72	6.00	6.46	6.77	7.14	7.96	8.29	7.27
1914	8.01	8.54	8.04	7.47	7.57	7.32	7.50	10.80	12.34	11.67	11.81	11.08	9.47
1915	12.10	12.83	12.31	13.30	13.98	14.08	14.30	14.40	11.73	12.43	11.68	11.41	12.90
1916	12.87	12.98	13.84	15.48	17.69	18.09	15.18	14.32	14.87	15.17	18.92	16.32	15.47
1917	17.84	20.80	21.23	19.82	21.00	21.30	20.68	21.77	19.32	19.20	18.81	18.81	20.05
1918	18.81	18.81	21.23	21.05	21.05	21.04	21.04	21.00	21.55	25.01	(?)	23.03	21.72
1919	25.03	25.03	21.73	21.08	18.13	17.00	14.03	13.57	13.25	16.74	17.80	16.40	18.39
1920	16.06	12.41	13.36	13.55	12.83	13.10	12.84	12.07	11.71	11.58	11.42	11.64	12.71
1921	12.92	12.00	13.05	11.29	8.20	7.86	7.70	8.22	8.15	8.07	9.01	8.36	9.02
1922	6.82	6.70	7.52	8.62	7.87	6.96	6.60	7.09	7.01	6.82	7.70	8.45	7.35
1923	9.82	6.68	8.33	6.18	6.38	8.83	8.12	5.99	6.98	7.07	7.07	7.87	7.71
1924	7.06	6.00	7.38	8.60	8.46	5.89	5.18	5.86	6.77	7.83	9.94	10.03	7.67
1925	10.58	10.75	10.76	9.49	8.50	7.29	8.48	9.46	9.91	10.72	10.82	10.06	9.71

Division of Statistical and Historical Research. Compiled from British Ministry of Agriculture and Fisheries, Return of Market Prices.

<sup>1</sup> Price control, January, 1917-March, 1921. During price control the quotation is usually for frozen beef. When separate quotations were made for chilled beef the price was the same as for frozen beef.

<sup>2</sup> No quotations. Price of 25.02 cents interpolated in computation of averages.

TABLE 89.—Cattle hides, domestic, packer: Stocks held in the United States on the 1st day of each month, October, 1920-December, 1925

[In thousands—i. e. 000 omitted]

STEER

Year	Jan.	Feb.	Mar.	Apr.	May	June	July	Aug.	Sept.	Oct.	Nov.	Dec.
1920										1,430	1,816	1,841
1921	1,729	1,715	1,941	1,563	1,563	1,626	1,522	1,447	1,467	1,451	1,285	1,178
1922	1,091	1,051	1,133	1,255	1,319	1,350	1,492	1,392	1,401	1,341	1,374	1,289
1923	1,370	1,333	1,388	1,448	1,410	1,509	1,532	1,548	1,604	1,596	1,454	1,320
1924	1,167	1,088	1,106	1,111	1,140	1,105	1,270	1,197	1,140	1,108	1,039	971
1925	1,051	1,109	1,169	1,128	1,151	1,186	1,125	1,118	1,057	999	1,041	1,016

COW

1920										1,239	1,715	2,159
1921	2,414	2,344	2,404	2,251	2,077	1,767	1,530	1,333	1,229	1,169	1,105	1,232
1922	1,172	1,140	1,119	1,145	1,140	1,111	1,054	1,091	1,101	1,186	1,347	1,549
1923	1,583	1,536	1,429	1,368	1,266	1,230	1,182	1,123	1,161	1,270	1,364	1,491
1924	1,492	1,451	1,368	1,303	1,195	1,033	946	928	946	1,038	1,214	1,439
1925	1,550	1,456	1,353	1,246	1,122	1,010	974	1,040	1,088	1,174	1,368	1,470

BULL

1920										120	157	176
1921	160	170	180	199	179	182	166	141	150	162	157	132
1922	125	203	106	100	103	97	99	111	134	132	136	142
1923	144	136	132	138	124	128	111	125	137	148	151	154
1924	161	142	135	138	120	117	123	123	118	120	128	115
1925	109	102	102	101	102	102	109	120	112	109	118	126

MIXED CATTLE

1920										692	200	236
1921	437	363	220	265	331	460	378	232	529	273	452	306
1922	306	394	355	202	247	247	202	185	191	208	253	298
1923	241	378	247	239	217	212	188	172	157	164	182	200
1924	210	219	206	186	143	139	139	123	159	154	173	210
1925	210	252	240	213	165	147	118	123	123	119	153	107

TABLE 89.—Cattle hides, domestic, packer: Stocks held in the United States on the 1st day of each month, October, 1920—December, 1925—Continued

[In thousands—i. e., 000 omitted]

TOTAL CATTLE HIDES

Year	Jan.	Feb.	Mar.	Apr.	May	June	July	Aug.	Sept.	Oct.	Nov.	Dec.
1920.....										3,487	3,048	4,412
1921.....	4,739	4,622	4,451	4,268	4,153	3,035	3,602	3,153	3,305	3,055	2,909	2,548
1922.....	2,604	2,788	2,713	2,792	2,839	2,805	2,847	2,779	2,827	2,867	3,110	3,267
1923.....	3,338	3,283	3,216	3,193	3,026	2,088	3,013	2,968	3,059	3,181	3,151	3,135
1924.....	3,039	2,909	2,809	2,738	2,657	2,481	2,478	2,371	2,363	2,420	2,551	2,735
1925.....	2,929	2,919	2,861	2,688	2,530	2,445	2,326	2,407	2,380	2,401	2,680	2,809

Division of Statistical and Historical Research. Compiled from "Report on Hides, Skins, and Leather" issued monthly by the Department of Commerce.

TABLE 90.—Cattle hides, green salted, domestic (other than packer): Stocks held in the United States on the 1st day of each month, October, 1920—December, 1925

[In thousands—i. e., 000 omitted]

STEER

Year	Jan.	Feb.	Mar.	Apr.	May	June	July	Aug.	Sept.	Oct.	Nov.	Dec.
1921.....				220	242	373	179	122	80	56	79	146
1922.....	130	121	90	69	56	50	49	133	57	49	45	102
1923.....	101	85	81	79	73	51	51	43	37	46	53	48
1924.....	43	38	52	41	33	23	24	23	23	20	48	60
1925.....	61	90	57	44	58	40	43	46	47	39	41	41

COW

1921.....				613	563	544	506	506	461	408	552	640
1922.....	720	747	745	622	542	512	498	468	469	319	351	340
1923.....	509	576	630	633	576	490	387	311	342	338	446	544
1924.....	524	555	521	467	374	394	310	285	291	308	373	365
1925.....	401	479	535	454	416	389	368	373	374	324	347	463

BULL

1920.....										120	101	37
1921.....	39	44	43	52	51	49	71	37	48	51	66	52
1922.....	56	67	57	53	49	40	40	38	40	35	35	31
1923.....	31	36	40	43	43	35	30	33	38	33	42	35
1924.....	39	46	38	43	34	43	47	45	40	42	44	36
1925.....	27	30	31	21	27	31	31	33	29	30	34	29

## MIXED CATTLE

1920.....										1,037	1,168	1,351
1921.....	1,574	1,655	1,907	1,093	1,642	911	769	969	872	945	866	802
1922.....	822	750	742	687	676	146	612	602	562	636	629	612
1923.....	648	700	1,058	982	811	778	706	676	612	609	696	692
1924.....	961	749	843	846	714	619	590	556	516	491	514	584
1925.....	638	716	786	783	680	572	553	524	502	471	429	505

## TOTAL HIDES

1920.....										1,057	1,269	1,418
1921.....	1,613	1,739	1,950	1,978	1,964	1,877	1,825	1,654	1,470	1,553	1,563	1,649
1922.....	1,737	1,691	1,634	1,431	1,323	1,257	1,199	1,241	1,128	1,039	1,049	1,121
1923.....	1,289	1,487	1,839	1,737	1,504	1,360	1,171	1,093	1,029	1,026	1,147	1,236
1924.....	1,270	1,388	1,451	1,387	1,155	1,079	971	980	870	870	879	1,045
1925.....	1,130	1,315	1,410	1,322	1,181	1,032	965	976	922	864	851	1,030

Division of Statistical and Historical Research. Compiled from "Report on Hides, Skins, and Leather" issued monthly by the Department of Commerce.

Includes steer hides and cowhides not reported separately.

TABLE 91.—Cattle hides, green salted, foreign: Stocks held in the United States on the 1st day of each month, October, 1920–December, 1925

[In thousands—i. e., 000 omitted]

## STEER

Year	Jan.	Feb.	Mar.	Apr.	May	June	July	Aug.	Sept.	Oct.	Nov.	Dec.
1921				465	300	518	367	200	373	268	200	164
1922	120	150	211	222	201	232	153	255	229	200	270	255
1923	304	242	304	365	283	443	471	503	349	236	119	95
1924	90	163	72	110	108	177	182	148	222	165	178	148
1925	210	180	181	187	220	200	188	140	113	71	47	55

## COW

1921				90	93	38	298	21	56	28	50	51
1922	55	47	26	38	34	31	81	70	64	113	146	124
1923	127	122	118	135	130	170	164	146	116	74	69	54
1924	58	50	60	53	51	56	32	42	21	26	35	37
1925	47	51	41	62	101	93	65	34	43	70	42	29

## BULL

1920										5	4	1
1921	4	4	5	6	3	3	0	7	2	3	2	1
1922	2	2	1	1		2	4	2	2	2	0	14
1923	5	4	3	2	13	7	13	11	11	10	6	4
1924	2	1	1	1	1	1	2	5	2	1	1	2
1925	1	1	(1)	1	1	1	1	1	1	1		

## MIXED CATTLE

1920										1 450	1 477	1 466
1921	1 432	1 459	1 508	1 16	09	18	78	303	240	243	258	224
1922	199	199	33	114	88	70	94	88	107	154	190	185
1923	189	143	129	100	129	110	107	95	85	89	77	86
1924	41	32	54	55	42	33	22	41	38	38	42	67
1925	47	54	60	68	70	39	25	36	30	52	30	18

## TOTAL HIDES

1920										455	481	470
1921	436	403	513	377	474	577	749	627	671	542	510	440
1922	376	398	271	375	323	335	332	415	422	550	371	378
1923	575	511	554	602	554	730	755	756	561	409	271	239
1924	191	180	187	219	202	267	236	236	283	230	256	254
1925	314	295	282	318	392	333	279	220	187	194	110	102

Division of Statistical and Historical Research. Compiled from "Report on Hides, Skins, and Leather," issued monthly by the Department of Commerce.

<sup>1</sup> Less than 500 hides.

<sup>2</sup> Includes steer hides and cowhides not reported separately.

TABLE 92.—Cattle hides, dry-salted: Stocks held in the United States on the 1st day of each month, October, 1920–December, 1925

[In thousands—i. e., 000 omitted]

## DOMESTIC

Year	Jan.	Feb.	Mar.	Apr.	May	June	July	Aug.	Sept.	Oct.	Nov.	Dec.
1920.....										38	68	93
1921.....	112	97	113	97	114	136	171	184	180	227	208	227
1922.....	214	269	249	273	238	278	282	287	298	288	263	301
1923.....	300	264	241	247	200	237	202	206	166	145	110	112
1924.....	145	145	158	167	176	175	177	172	180	225	215	170
1925.....	106	136	169	118	80	88	83	71	77	71	73	65

## FOREIGN

1920.....										888	1,005	766
1921.....	894	978	913	887	790	917	714	831	868	709	711	738
1922.....	798	904	894	791	780	688	687	644	667	732	834	890
1923.....	843	830	922	970	946	931	942	909	830	725	509	506
1924.....	450	320	224	177	138	117	89	82	56	30	51	57
1925.....	90	80	84	57	40	37	24	57	44	32	34	36

## TOTAL HIDES

1920.....										920	1,073	859
1921.....	1,000	1,075	1,026	884	880	1,053	885	1,015	988	936	919	985
1922.....	1,012	1,173	1,143	1,064	1,068	968	960	931	966	1,020	1,007	1,197
1923.....	1,143	1,103	1,163	1,217	1,146	1,168	1,144	1,115	986	871	700	618
1924.....	595	466	382	344	314	292	276	254	244	255	260	227
1925.....	212	222	193	175	120	125	107	128	121	103	107	101

Division of Statistical and Historical Research. Compiled from "Report on Hides, Skins, and Leather" issued monthly by the Department of Commerce.

TABLE 93.—Cattle hides: Total stocks held in the United States, on the 1st day of each month, October, 1920–December, 1925

[In thousands—i. e., 000 omitted]

Year	Jan.	Feb.	Mar.	Apr.	May	June	July	Aug.	Sept.	Oct.	Nov.	Dec.
1920.....										5,925	6,771	7,159
1921.....	7,794	7,890	7,930	7,807	7,408	7,442	7,061	6,449	6,494	6,086	5,091	5,902
1922.....	5,819	6,653	5,761	5,052	5,553	5,303	5,347	5,366	5,343	5,515	5,938	6,163
1923.....	6,346	6,384	6,772	6,749	6,220	6,366	6,086	5,931	5,635	5,487	5,278	5,228
1924.....	5,086	4,939	4,832	4,688	4,278	4,122	3,993	3,770	3,760	3,775	4,055	4,261
1925.....	4,585	4,751	4,740	4,503	4,242	3,935	3,707	3,731	3,640	3,562	3,757	4,652

Division of Statistical and Historical Research. Compiled from "Report on Hides, Skins, and Leather," issued monthly by the Department of Commerce.

SP-20 (1927)

USDA STATISTICAL BULLETINS

UPDATA

STATISTICS OF CATTLE, CALVES, BEEF, VEAL, HIDES, AND SKINS: YEAR ENDED

FEICH, F. C. WINDOW, J. J.

4 OF 4

TABLE 94.—*Calfskins: Stocks held in the United States on the 1st day of each month, October, 1920–December, 1925*

[In thousands—i. e., 000 omitted]

GREEN SALTED DOMESTIC (PACKER)

Year	Jan.	Feb.	Mar.	Apr.	May	June	July	Aug.	Sept.	Oct.	Nov.	Dec.
1920										1,016	1,269	1,125
1921	1,681	918	925	913	1,061	1,185	1,073	932	848	775	765	619
1922	531	468	623	703	737	782	713	651	699	670	629	610
1923	595	591	553	731	768	735	653	719	742	581	467	505
1924	505	500	453	487	623	631	613	477	444	472	500	515
1925	476	508	533	634	738	894	901	827	751	751	676	660

GREEN SALTED DOMESTIC (OTHER THAN PACKER)

Year	Jan.	Feb.	Mar.	Apr.	May	June	July	Aug.	Sept.	Oct.	Nov.	Dec.
1920										1,895	1,892	1,795
1921	1,733	1,710	1,601	1,541	1,804	1,798	1,759	1,664	1,569	1,437	1,401	1,529
1922	1,420	1,520	1,371	1,533	1,609	1,831	2,143	2,008	1,881	1,757	1,586	1,570
1923	1,457	1,349	1,269	1,282	1,455	1,772	1,855	1,674	1,412	1,147	1,177	1,101
1924	1,107	971	826	908	1,120	1,373	1,477	1,543	1,333	1,326	1,172	1,126
1925	1,171	1,133	1,117	1,197	1,378	1,557	1,831	1,817	1,678	1,710	1,676	1,593

GREEN SALTED, FOREIGN

Year	Jan.	Feb.	Mar.	Apr.	May	June	July	Aug.	Sept.	Oct.	Nov.	Dec.
1920										285	350	255
1921	210	227	200	222	341	458	603	481	507	573	593	507
1922	341	352	293	242	260	229	384	448	590	675	749	818
1923	485	526	345	361	361	351	507	603	565	369	233	200
1924	249	266	338	297	263	216	224	344	424	480	373	358
1925	312	371	299	286	369	349	426	489	556	597	620	464

DRY OR DRY SALTED, DOMESTIC

Year	Jan.	Feb.	Mar.	Apr.	May	June	July	Aug.	Sept.	Oct.	Nov.	Dec.
1920										93	65	64
1921	80	110	224	230	75	69	104	97	119	105	112	133
1922	58	110	99	102	116	104	141	153	110	110	68	135
1923	269	135	123	83	92	92	87	51	70	66	105	37
1924	31	46	38	98	48	66	99	95	32	46	60	46
1925	49	52	39	36	50	51	33	55	59	43	42	83

DRY OR DRY SALTED, FOREIGN

Year	Jan.	Feb.	Mar.	Apr.	May	June	July	Aug.	Sept.	Oct.	Nov.	Dec.
1920										254	325	254
1921	168	122	109	145	173	206	351	465	386	485	499	360
1922	476	447	434	385	409	373	337	365	302	462	441	559
1923	491	333	378	233	191	249	334	372	420	478	315	301
1924	287	214	182	153	252	254	249	290	255	350	238	189
1925	147	141	103	121	205	219	302	353	564	659	593	565

TOTAL CALFSKINS

Year	Jan.	Feb.	Mar.	Apr.	May	June	July	Aug.	Sept.	Oct.	Nov.	Dec.
1920										3,513	3,850	3,408
1921	3,272	3,087	3,138	3,060	3,454	3,716	3,890	3,689	3,459	3,475	3,370	3,148
1922	2,965	2,897	2,820	2,965	3,131	3,319	3,598	3,625	3,582	3,074	3,463	3,692
1923	3,298	2,937	2,648	2,690	2,797	3,199	3,465	3,422	3,269	2,641	2,297	2,297
1924	2,183	1,937	1,837	1,913	2,246	2,543	2,662	2,749	2,488	2,648	2,343	2,225
1925	2,165	2,205	2,096	2,274	2,770	3,073	3,493	3,591	3,592	3,733	3,603	3,380

Division of Statistical and Historical Research. Compiled from "Report on Hides, Skins, and Leather," issued monthly by the Department of Commerce.



TABLE 95.—Kipskins: Stocks held in the United States on the 1st day of each month, October, 1920–December, 1925

[In thousands—i. e., 000 omitted]

## GREEN SALTED, DOMESTIC (PACKER)

Year	Jan.	Feb.	Mar.	Apr.	May	June	July	Aug.	Sept.	Oct.	Nov.	Dec.
1920										446	533	617
1921	480	482	457	377	307	345	290	201	210	240	201	206
1922	193	157	116	125	117	114	87	109	136	196	232	297
1923	274	254	228	234	191	163	143	165	192	220	201	232
1924	188	135	119	151	151	146	166	176	192	273	281	276
1925	210	261	236	225	176	105	110	159	207	222	245	283

## GREEN SALTED, DOMESTIC (OTHER THAN PACKER)

1920										337	410	372
1921	393	423	407	396	317	300	254	272	253	269	343	359
1922	302	372	292	279	239	269	294	257	282	324	372	410
1923	511	521	550	466	407	444	329	291	308	338	424	435
1924	425	358	319	268	257	223	212	234	260	260	290	329
1925	376	365	350	316	280	255	255	258	275	249	267	303

## GREEN SALTED, FOREIGN

1920										68	62	68
1921	70	105	100	92	58	43	60	62	89	72	71	50
1922	44	62	99	51	37	37	40	26	28	22	75	63
1923	60	51	62	52	71	50	68	40	18	27	24	30
1924	28	28	18	69	61	64	83	74	44	50	48	35
1925	25	14	8	4	5	2	27	11	18	6	6	2

## DRY OR DRY SALTED, DOMESTIC

1920										44	49	22
1921	35	20	24	19	27	27	46	40	38	61	47	47
1922	46	85	60	65	50	68	85	82	83	75	93	62
1923	35	62	40	30	35	26	26	22	23	26	31	28
1924	28	38	43	69	53	60	63	67	61	86	51	34
1925	47	45	46	42	42	43	38	45	39	32	24	24

## DRY OR DRY SALTED, FOREIGN

1920										189	324	344
1921	319	343	367	358	338	306	276	345	306	296	203	310
1922	350	370	417	390	389	415	370	413	420	373	317	312
1923	284	261	209	228	270	284	330	320	322	179	142	121
1924	83	75	70	55	31	31	10	3	2	3	2	2
1925	3	2	2	12	10	9	0	(1)	(1)	5	6	(1)

## TOTAL KIPSKINS

1920										1,064	1,376	1,423
1921	1,306	1,382	1,375	1,242	1,107	1,021	1,026	981	896	938	955	1,002
1922	1,025	1,046	951	916	832	803	876	917	949	900	1,050	1,153
1923	1,164	1,149	1,068	1,010	1,034	967	895	838	763	785	822	846
1924	752	632	599	603	553	524	534	554	559	602	672	676
1925	680	657	612	599	513	414	439	472	539	514	548	617

Division of Statistical and Historical Research. Compiled from "Report on Hides, Skins, and Leather," issued monthly by the Department of Commerce.

<sup>1</sup> Less than 500 skins.

TABLE 96.—Hides and skins, green salted, packer: Stocks disposed of in the United States, by months, September, 1920—December, 1925

Year and month	Cattle hides					Calfskins	Kipskins	Total cattle hides, calfskins, and kipskins
	Steers	Cows	Bulls	Mixed	Total			
	<i>Number</i>	<i>Number</i>	<i>Number</i>	<i>Number</i>	<i>Number</i>	<i>Number</i>	<i>Number</i>	<i>Number</i>
1920								
September	101,795	152,412	12,500	195,764	402,461	101,800	20,951	555,212
October	266,081	202,796	12,002	25,777	506,516	113,571	51,009	670,896
November	241,836	208,058	11,110	23,534	484,228	72,429	51,285	607,942
December	427,337	264,263	18,684	57,064	767,288	56,507	42,701	806,546
1921								
January	330,674	291,879	8,737	62,696	694,286	166,520	151,715	1,012,521
February	371,351	304,251	7,744	54,450	737,799	117,615	57,315	912,726
March	322,296	350,558	16,597	30,653	739,006	197,034	71,204	1,018,144
April	327,378	424,417	23,721	47,842	823,158	170,171	94,918	1,044,247
May	375,400	607,401	41,838	7,742	1,085,431	311,448	47,740	1,444,619
June	362,025	279,161	50,271	5,386	724,543	315,641	65,321	1,009,505
July	277,446	247,949	24,087	44,192	693,674	262,512	78,150	1,028,130
August	388,754	257,456	22,730	123,540	792,489	184,373	97,461	1,028,534
September	431,883	290,457	21,800	54,533	807,172	123,680	97,690	1,133,982
October	511,266	340,045	47,185	30,448	998,523	116,058	79,374	1,163,982
November	412,877	329,264	49,220	43,483	834,920	146,526	82,272	1,063,718
December	359,085	278,912	44,382	57,342	760,721	157,307	78,589	1,005,707
1922								
January	332,786	223,971	34,808	55,154	646,710	177,688	74,392	898,780
February	225,417	224,253	25,770	51,773	527,243	172,812	61,203	761,259
March	313,063	263,056	34,256	60,265	690,640	104,941	39,127	840,708
April	289,022	210,420	10,881	113,067	663,200	267,430	51,613	982,333
May	354,124	318,136	28,745	68,906	760,971	318,657	72,402	1,151,030
June	383,429	291,106	33,415	65,190	773,170	276,404	62,351	1,112,015
July	428,070	304,455	36,639	71,705	840,959	300,793	52,235	1,133,987
August	432,830	268,995	37,016	86,007	821,764	180,450	64,231	1,066,441
September	300,766	303,144	28,068	83,623	820,489	241,839	64,358	1,126,686
October	440,147	322,598	31,629	85,441	879,815	192,371	71,455	1,144,001
November	386,243	320,223	40,712	73,381	820,509	153,504	92,610	1,066,683
December	373,384	324,257	31,357	67,316	798,314	169,253	103,278	1,058,845
1923								
January	311,140	556,270	37,680	68,775	1,073,865	202,742	83,835	1,360,442
February	330,428	478,217	31,841	30,790	906,276	221,936	81,612	1,209,824
March	297,707	445,715	32,651	73,356	848,429	206,545	35,554	1,090,528
April	316,043	382,807	34,082	55,438	790,600	328,650	88,377	1,206,687
May	305,737	262,635	23,464	41,221	630,047	206,020	70,132	990,199
June	280,685	208,409	25,235	37,800	561,318	266,496	95,168	892,582
July	434,496	381,841	39,183	66,478	924,968	255,723	61,230	1,247,915
August	435,303	401,039	38,809	72,538	946,169	311,165	90,726	1,357,040
September	479,761	370,032	30,559	79,194	971,540	280,721	81,467	1,333,734
October	560,030	463,755	35,827	72,000	1,168,278	195,207	125,636	1,480,621
November	442,062	385,221	32,118	81,595	940,996	234,409	110,180	1,291,585
December	424,768	534,826	44,302	76,639	1,100,626	271,105	116,704	1,488,494
1924								
January	488,065	563,409	51,732	87,137	1,191,243	230,799	145,222	1,577,264
February	386,631	498,622	35,542	84,315	1,005,510	301,909	106,281	1,413,790
March	337,478	403,231	31,849	31,097	803,655	202,273	40,102	1,106,030
April	205,066	361,627	20,608	66,086	722,437	331,877	61,357	1,115,671
May	423,544	475,520	25,126	72,006	997,099	401,274	70,085	1,468,455
June	349,100	327,562	24,088	72,633	783,329	303,984	51,874	1,229,187
July	478,056	429,252	26,307	72,224	905,339	398,109	48,792	1,352,656
August	480,334	550,290	30,204	93,417	1,042,245	267,536	110,975	1,426,660
September	630,101	436,676	34,226	64,910	1,174,933	234,800	75,833	1,485,515
October	322,002	408,773	43,828	86,466	1,151,009	298,424	170,310	1,628,819
November	360,944	442,504	46,228	112,642	908,408	274,626	161,443	1,434,482
December	360,185	570,775	39,082	82,345	1,091,387	290,934	126,679	1,488,000
1925								
January	363,787	710,261	38,034	97,722	1,239,804	310,749	138,207	1,687,760
February	361,836	550,920	34,756	47,710	995,231	950,127	132,623	1,367,950
March	378,485	682,100	31,075	57,346	1,082,006	268,696	101,160	1,422,771
April	357,086	401,171	23,869	57,518	839,944	390,508	87,304	1,327,846
May	390,484	377,617	25,288	70,400	876,760	453,430	100,132	1,430,322
June	412,350	392,660	31,160	68,315	904,300	473,634	82,801	1,410,325
July	450,140	474,108	37,072	106,016	1,017,336	478,190	70,365	1,624,991
August	408,340	436,172	45,064	70,837	908,433	315,103	101,612	1,347,128
September	424,551	411,457	34,401	78,508	948,877	295,707	122,555	1,347,490
October	393,080	527,507	40,700	77,871	1,030,158	387,612	180,689	1,627,460
November	337,517	632,512	35,137	70,343	984,608	280,169	107,263	1,371,944
December	415,903	585,675	44,136	76,520	1,122,240	293,683	132,201	1,518,124

Division of Statistical and Historical Research. Compiled from "Report on Hides, Skins, and Leather," issued monthly by the Department of Commerce.

TABLE 97.—Hides and skins, green salted, domestic (other than packer); Stocks disposed of in the United States, by months, September, 1920–December, 1925

Year and month	Cattle hides					Calfskins	Kipskins	Total cattle hides, calfskins and kipskins
	Steers	Cows	Bulls	Mixed	Total			
	<i>Number</i>	<i>Number</i>	<i>Number</i>	<i>Number</i>	<i>Number</i>	<i>Number</i>	<i>Number</i>	<i>Number</i>
1920								
September.....	(1)	(1)	21,820	327,968	349,794	255,277	30,518	641,587
October.....	(1)	(1)	57,006	328,010	385,016	344,586	60,094	795,696
November.....	(1)	(1)	1,036	264,422	265,458	161,722	45,510	472,690
December.....	(1)	(1)	1,288	303,017	304,305	199,633	30,597	534,505
1921								
January.....	(1)	(1)	4,744	310,486	324,230	212,529	31,338	568,097
February.....	(1)	(1)	4,595	104,724	109,319	212,011	41,094	362,424
March.....	43,145	62,470	3,270	154,495	245,386	223,627	34,789	501,802
April.....	41,426	60,641	3,014	37,504	198,315	411,214	53,367	663,226
May.....	120,538	73,427	3,003	283,755	481,025	447,701	80,130	1,008,955
June.....	52,238	90,035	2,061	278,735	423,069	380,537	01,801	865,407
July.....	30,868	56,244	2,513	109,165	283,790	307,692	52,428	708,910
August.....	44,566	109,144	7,608	239,003	400,681	409,097	67,673	878,351
September.....	32,148	88,082	7,795	282,359	410,394	313,667	81,485	895,356
October.....	30,243	110,869	10,715	402,313	508,240	317,697	95,642	982,579
November.....	34,540	105,983	24,444	391,215	556,191	377,307	110,979	1,043,577
December.....	33,579	84,828	13,901	405,298	447,009	409,285	120,262	1,083,213
1922								
January.....	32,046	131,720	12,971	307,612	483,249	387,917	147,040	1,023,206
February.....	38,919	115,365	10,210	375,764	545,358	319,222	95,787	900,367
March.....	33,467	102,505	21,059	347,963	508,654	368,428	77,450	951,538
April.....	15,035	38,140	14,797	324,410	412,368	387,715	80,217	890,320
May.....	20,948	92,650	28,185	331,181	517,974	533,047	70,203	1,121,824
June.....	18,655	61,041	15,854	350,050	445,939	597,811	79,200	1,120,650
July.....	19,409	61,239	10,485	346,029	437,252	503,559	95,523	1,120,334
August.....	10,552	32,769	10,826	290,695	435,245	490,346	81,064	1,025,103
September.....	12,309	36,032	10,280	321,624	490,902	499,374	112,004	1,012,280
October.....	25,335	81,360	15,650	355,724	477,478	576,314	93,679	1,147,471
November.....	14,253	33,894	8,011	392,596	454,784	367,071	122,039	943,885
December.....	16,098	58,968	7,549	336,436	419,801	309,838	102,676	832,315
1923								
January.....	22,107	74,031	8,373	388,605	494,016	353,021	103,583	950,630
February.....	27,553	94,908	20,899	367,705	511,125	373,865	88,737	973,727
March.....	25,048	91,559	15,357	512,826	644,780	364,971	97,656	1,107,417
April.....	29,530	93,335	11,370	357,990	492,234	500,576	95,342	1,088,152
May.....	22,523	73,040	10,533	283,415	389,516	581,945	118,677	1,090,138
June.....	9,685	43,734	4,954	232,604	291,037	486,027	99,431	878,592
July.....	10,200	46,019	6,027	254,783	317,929	410,414	87,958	816,301
August.....	11,908	52,753	16,656	314,453	395,770	504,228	87,980	997,978
September.....	10,602	33,811	6,699	279,437	330,049	562,615	87,287	919,951
October.....	15,487	62,838	8,551	453,523	540,399	511,436	125,349	1,177,164
November.....	18,836	60,825	11,286	307,781	407,728	388,255	117,785	913,768
December.....	13,431	76,969	6,487	341,760	438,626	355,201	137,067	931,834
1924								
January.....	18,839	66,390	16,723	423,192	527,084	435,867	147,735	1,113,186
February.....	25,010	125,619	20,195	484,888	665,012	497,379	122,354	1,185,345
March.....	17,784	95,401	13,708	398,611	515,954	433,348	95,044	1,043,986
April.....	19,165	96,824	13,840	398,531	438,360	403,531	60,738	902,629
May.....	19,251	117,130	8,374	352,606	497,381	507,084	95,110	1,099,564
June.....	14,747	54,702	8,363	291,334	369,146	435,607	89,979	894,792
July.....	12,647	82,129	6,779	308,308	409,863	412,726	70,175	901,764
August.....	14,787	58,078	12,735	332,035	418,555	444,480	118,941	981,976
September.....	15,595	60,904	14,703	416,848	508,140	335,881	108,264	950,285
October.....	17,086	54,707	20,818	404,442	557,004	477,453	133,447	1,167,064
November.....	11,248	44,778	14,461	408,512	476,989	398,990	139,455	1,015,440
December.....	29,537	54,303	20,562	456,075	566,567	381,167	137,552	1,085,286
1925								
January.....	26,759	96,021	26,121	498,370	647,897	492,920	121,815	1,173,551
February.....	25,654	83,038	12,455	414,345	535,492	425,200	122,601	1,081,759
March.....	19,128	71,419	17,287	328,222	436,956	311,168	75,624	823,138
April.....	15,335	47,033	11,056	340,594	415,218	387,047	86,599	888,774
May.....	15,697	51,195	10,330	373,211	449,823	461,754	110,610	1,022,193
June.....	24,753	46,454	7,897	352,805	461,999	538,104	54,812	1,084,915
July.....	32,708	70,870	48,124	339,543	491,051	618,122	01,930	1,101,103
August.....	28,965	71,881	20,371	366,383	478,085	454,175	130,954	1,089,214
September.....	30,270	69,552	9,025	317,087	420,143	291,853	100,265	811,662
October.....	24,929	63,521	18,424	417,109	523,983	420,076	134,308	1,078,457
November.....	15,479	56,156	14,748	418,198	504,681	360,849	169,500	914,930
December.....	17,202	77,832	10,498	429,826	531,376	350,189	103,598	994,463

Division of Statistical and Historical Research. Compiled from "Report on Hides, Skins, and Leather," issued monthly by the Department of Commerce.

1 Included in "mixed."

TABLE 98.—Hides and skins, green salted, foreign: Stocks disposed of in the United States by months, September, 1920—December, 1925

Year and month	Cattle hides					Calfskins	Kipskins	Total cattle hides, calfskins, and kipskins
	Steers	Cows	Bulls	Mixed	Total			
1920	Number	Number	Number	Number	Number	Number	Number	Number
September	(0)	(0)	319	63,175	63,494	11,510		75,004
October	(0)	(0)	5,181	116,081	121,262	33,111	573	154,016
November	(0)	(0)	24	127,426	127,449	43,313		170,762
December	(0)	(0)	30	73,113	73,143	42,631	2,110	122,784
1921	(0)	(0)	19	41,601	41,620	17,555	500	59,671
February	(0)	(0)	257	60,556	60,513	45,477	677	106,867
March	24,410	1,228	635	30,567	76,349	31,932	2	128,733
April	40,742	1,702	1,424	8,508	52,436	67,130	1,017	120,583
May	60,369	5,500	6,265	38,138	110,212	67,042	47	198,036
June	35,463	9,748	1,317	37,409	144,937	273,164	1,273	410,374
July	4,015	1,900	566	30,462	87,033	222,066	3,505	308,146
August	77,452	7,070	1,133	44,757	130,442	245,109	3,293	232,049
September	26,411	12,161	320	50,082	97,983	133,773	4,340	148,704
October	12,277	0,110	501	53,894	75,781	68,383	3,670	129,410
November	17,282	4,904		47,199	60,385	66,045	4,170	109,417
December	4,840	1,757	2,077	70,585	85,259	70,683	4,470	160,417
1922								
January	10,342	4,214		43,350	57,006	42,062	6,963	107,531
February	0,007	469	350	148,447	155,353	67,314	40	222,707
March	14,357	2,854	1,175	45,572	63,458	80,407	10,237	134,102
April	7,150	304	1,170	47,340	55,964	71,872		127,836
May	2,987	3,420		43,247	49,670	90,836	2,146	151,652
June	33,599	1,393	2,480	80,000	117,478	79,400	6,111	202,992
July	10,194	1,178	2,245	68,383	89,000	165,050	3,125	257,775
August	20,066	15,748	2,446	82,049	120,909	200,924	1,970	413,847
September	35,158	43,929	775	63,843	143,705	204,232	1,366	349,305
October	20,803	0,330	311	87,373	117,817	173,170	50	291,037
November	25,397	3,440	1,590	91,286	121,719	228,516	5,987	386,232
December	56,603	15,403	2,683	93,953	175,692	192,296	3,245	369,283
1923								
January	25,774	18,066	1,012	64,448	100,330	97,070	648	207,048
February	15,360	13,186	730	98,687	127,803	83,410	679	216,001
March	14,286	5,203	2,120	81,247	102,046	69,688		172,634
April	18,029	1,030	1,870	96,745	118,231	100,043	24	227,948
May	20,855	14,833	1,900	73,809	115,897	126,328		242,225
June	15,048	11,082	514	50,637	85,631	175,382	6,247	267,310
July	16,471	5,052	94	42,730	65,250	130,312	4,533	209,001
August	28,087	13,493	115	52,262	93,057	61,338		155,295
September	23,904	7,415	133	29,238	60,660	75,246	110	136,046
October	17,253	8,233	810	32,823	59,110	74,063	606	134,393
November	21,784	8,078	3,353	33,790	67,905	121,246	301	189,452
December	11,486	11,589	583	50,210	82,368	64,960		147,867
1924								
January	13,938	834	1,756	40,081	65,600	72,254	565	138,431
February	11,003	18,333	480	41,775	71,681	50,697	100	122,476
March	18,756	30,040	2,896	38,037	60,343	45,365	2,723	138,433
April	8,481	12,053	42	40,818	61,394	89,058		150,462
May	12,221	7,646	127	52,225	72,210	37,500	8,146	137,934
June	11,731	8,832	224	21,501	42,558	137,646	972	180,606
July	7,583	15,429	420	10,340	42,791	114,357	1,063	158,211
August	10,777	13,170	465	33,626	58,040	150,298	2,177	210,521
September	11,606	20,185	122	33,072	65,836	77,230	5,943	140,117
October	7,809	0,813	360	69,150	37,141	113,178	555	200,877
November	26,066	0,768	1,034	56,804	61,271	61,605		182,879
December	12,314	5,988	825	41,523	60,650	75,550	143	130,232
1925								
January	11,427	2,787	2	37,662	30,878	16,217	491	68,786
February	5,743	938	1,044	17,706	25,191	37,389	756	63,336
March	11,030	2,060	479	32,937	47,106	37,807	2,287	87,200
April	9,850	7,201	201	44,946	62,007	20,778	2,003	90,788
May	3,243	2,030		24,515	26,808	13,364	2,580	45,732
June	7,450	5,080	481	24,765	37,791	32,578	500	70,860
July	13,572	5,176		27,124	45,872	78,094	6,713	131,549
August	12,828	2,844		33,880	40,631	51,006	3,627	104,264
September	15,812	7,178	257	41,573	64,850	10,192	5,097	86,139
October	13,112	5,794	590	22,110	41,544	21,110	5,819	68,472
November	7,929	3,083	361	21,020	35,308	21,431	4,325	61,157
December	10,416	1,742		37,450	39,617	28,181	350	68,178

Division of Statistical and Historical Research. Compiled from "Report on Hides, Skins, and Leather," issued monthly by the Department of Commerce.

1 Included in "mixed."

CATTLE, CALVES, BEEF, VEAL, HIDES, AND SKINS

TABLE 99.—Hides and skins, dry or dry salted: Stocks disposed of in the United States, by months, September, 1920—December, 1925

Year and month	Cattle hides			Calfskins			Kipskins			Total hides and skins
	Domes- tic	Foreign	Total	Domes- tic	Foreign	Total	Domes- tic	Foreign	Total	
1920	<i>Number</i>	<i>Number</i>	<i>Number</i>	<i>Number</i>	<i>Number</i>	<i>Number</i>	<i>Number</i>	<i>Number</i>	<i>Number</i>	<i>Number</i>
September.....	21,955	62,635	104,630	18,379	1,822	20,201	7,062	12,254	19,316	144,147
October.....	11,776	118,993	123,769	21,548	67	21,615	4,014	3,800	8,714	156,038
November.....	21,679	118,746	140,425	2,447	3,766	11,213	2,255	1,465	3,720	155,358
December.....	10,753	98,287	109,040	587	20,244	20,811	1,642	43,127	44,769	190,620
1921										
January.....	15,736	45,657	61,393	26,010	10,959	46,869	5,384	1,840	7,224	115,496
February.....	8,918	56,577	64,625	40,468	0,860	56,328	3,814	9,779	13,593	134,546
March.....	10,740	26,391	40,011	85,087	46,036	131,122	7,042	26,060	33,102	203,265
April.....	3,494	136,267	139,761	12,737	13,758	26,495	557	30,241	30,798	197,044
May.....	8,254	132,318	140,592	0,471	3,805	13,336	1,457	6,308	7,765	161,698
June.....	8,445	90,508	98,238	10,227	68,794	88,021	11,407	65,007	77,314	263,543
July.....	3,956	50,671	54,627	33,633	63,963	97,596	12,092	57,128	69,220	221,443
August.....	30,401	101,523	131,924	29,070	139,058	168,734	2,880	17,524	20,404	321,062
September.....	11,806	114,633	126,487	20,117	89,816	109,933	1,340	9,723	8,003	214,483
October.....	24,447	147,357	171,804	17,410	46,484	63,900	3,138	17,020	20,158	256,862
November.....	25,563	40,937	75,500	14,250	103,046	117,296	0,140	13,932	20,072	212,868
December.....	37,642	91,523	119,166	11,451	135,656	147,106	3,282	79,563	82,845	349,116
1922										
January.....	14,822	75,779	90,601	32,204	36,901	69,195	5,507	16,058	21,625	181,421
February.....	30,638	128,135	10,844	66,531	83,375	3,480	48,183	51,672	263,182	
March.....	42,074	191,064	233,738	11,066	62,866	73,994	2,693	7,986	10,029	317,701
April.....	34,375	109,093	144,508	24,360	59,752	84,112	9,017	24,777	33,794	262,474
May.....	20,484	127,090	147,484	23,282	25,733	49,015	3,218	3,774	6,992	203,491
June.....	11,663	192,729	204,392	37,407	28,167	65,574	4,884	30,085	34,969	304,935
July.....	121,701	145,835	267,536	8,112	89,173	97,285	6,772	48,873	55,650	420,471
August.....	61,053	32,395	144,950	30,083	151,986	182,069	9,808	57,906	67,714	394,742
September.....	36,210	103,475	169,685	7,354	205,242	212,596	10,135	21,192	31,327	453,608
October.....	76,332	178,515	254,847	02,637	116,235	178,872	15,094	73,319	88,323	522,042
November.....	41,372	97,479	135,851	10,799	137,310	157,079	31,440	83,501	114,941	410,871
December.....	13,394	141,984	157,786	7,537	211,625	219,062	0,980	11,696	21,076	398,520
1923										
January.....	21,060	238,308	259,448	10,020	106,839	117,450	3,154	14,090	17,244	394,151
February.....	37,630	113,925	151,555	12,311	28,017	40,928	22,775	4,227	27,002	219,485
March.....	39,949	100,242	146,191	31,882	28,483	60,365	11,168	11,527	22,695	220,251
April.....	34,517	131,065	165,522	8,987	100,141	109,128	9,851	20,651	30,502	314,162
May.....	54,460	162,339	216,799	17,266	45,874	63,240	26,857	57,801	84,658	364,697
June.....	18,422	89,058	119,470	4,531	120,343	124,874	4,142	42,060	46,202	290,546
July.....	16,358	83,578	98,862	23,637	194,917	218,554	7,277	71,580	78,857	366,273
August.....	10,658	75,780	86,738	11,396	113,803	125,169	1,662	11,925	13,586	225,905
September.....	3,919	60,626	64,545	13,134	71,171	84,305	83	8,563	8,646	157,496
October.....	12,445	60,433	72,878	32,699	57,532	90,141	1,292	3,468	4,760	167,770
November.....	7,397	71,091	78,488	20,684	11,782	32,466	3,544	23,885	27,429	138,383
December.....	9,091	85,512	94,573	11,772	15,675	27,447	3,800	40,845	53,741	176,761
1924										
January.....	16,702	151,532	168,234	8,958	27,018	35,976	3,984	11,833	15,817	220,027
February.....	13,904	121,283	135,787	5,867	74,565	80,462	6,267	4,177	10,394	220,033
March.....	27,315	75,291	102,610	2,896	23,298	31,194	2,875	2,463	5,338	139,051
April.....	10,283	84,133	102,410	12,353	32,802	45,245	3,712	3,318	7,030	152,091
May.....	20,689	58,523	81,612	7,095	29,908	36,895	2,190	500	2,690	124,197
June.....	18,677	69,908	85,975	7,423	54,832	62,255	4,489	8,564	13,043	161,273
July.....	17,729	58,777	76,506	9,923	23,700	33,719	0,147	—	6,147	116,372
August.....	58,382	70,639	129,321	28,873	40,557	78,410	15,203	—	15,203	222,934
September.....	23,180	71,260	94,740	11,408	30,308	60,776	16,540	439	16,979	172,984
October.....	46,845	98,301	145,146	24,170	30,167	63,346	13,368	135	13,733	222,225
November.....	54,468	47,087	101,553	23,869	14,058	37,727	27,887	—	27,887	168,809
December.....	58,646	61,141	119,787	14,650	22,094	36,744	18,088	4,000	22,088	178,019
1925										
January.....	47,628	69,551	168,170	15,860	4,361	20,224	10,820	567	11,387	139,790
February.....	25,794	66,714	92,508	15,523	27,760	43,283	0,965	1,360	8,315	144,046
March.....	33,719	84,067	118,706	21,707	0,920	28,627	0,387	570	9,557	157,290
April.....	27,726	61,889	89,715	15,092	0,670	25,671	6,813	—	6,813	122,199
May.....	35,081	69,775	95,566	14,019	11,019	25,038	5,935	572	16,607	157,496
June.....	39,783	50,756	99,539	14,240	22,603	36,843	0,682	701	0,783	140,165
July.....	28,827	51,981	80,908	14,413	64,124	78,537	5,399	8,991	14,267	173,012
August.....	28,501	55,956	84,517	12,369	35,550	47,919	7,223	436	7,659	140,116
September.....	26,676	60,003	86,682	21,266	26,371	60,067	0,610	1,728	11,638	157,987
October.....	20,390	70,452	90,242	0,262	62,893	69,147	17,225	1,009	18,225	187,614
November.....	15,471	43,705	59,176	5,165	10,212	21,317	5,982	119	0,301	80,594
December.....	20,313	47,013	68,256	12,070	1,696	14,966	0,730	46	6,776	89,963

Division of Statistical and Historical Research. Compiled from "Report on Hides, Skins and Leather," issued monthly by the Department of Commerce.

TABLE 100.—Cattle hides, green or pickled (25 pounds and over): Imports into the United States, 1911-1925

[Thousand pounds—i. e., 000 omitted]

Year ended—	Canada	Argen- tina	Mexico	Uruguay	Brazil	Cuba	Nether- lands	France	Belgium	Ger- many	Russia in Europe	Norway	Italy	Austra- lia	China	Other coun- tries	Total
June 30—																	
1911.....	28,638	18,596	16,721	2,648	0	3,734	2,578	9,900	3,290	2,598	0	1,215	1,595	766	35	3,184	95,498
1912.....	28,867	45,834	21,025	4,751	0	4,366	6,002	15,190	9,007	6,884	8,702	2,999	4,641	1,572	326	12,715	172,881
1913.....	41,241	41,558	23,818	2,889	0	2,823	6,821	19,145	6,598	8,231	14,620	£37	2,410	5,211	720	9,525	185,447
1914.....	46,113	57,061	23,873	10,278	49	5,427	3,975	18,036	7,196	4,554	6,383	474	1,933	6,576	1,291	15,259	208,478
1915.....	33,084	91,302	30,242	26,386	12,958	15,260	2,785	7,111	3,417	785	54	737	3,123	7,868	2,328	10,476	241,340
1916.....	26,643	122,241	26,386	33,278	31,641	16,007	4,215	2,522	0	1	0	1,723	0	68	2,099	14,015	280,839
1917.....	22,932	87,897	18,545	20,881	34,261	13,313	4,986	8,450	0	0	0	75	0	0	2,601	13,740	225,363
1918.....	29,116	87,425	13,156	24,075	14,223	11,996	621	0	0	0	0	0	0	101	3,130	7,001	190,844
Dec. 31—																	
1918.....	18,797	85,270	14,725	35,493	12,064	10,947	0	0	0	0	37	0	0	101	1,024	7,757	186,215
1919.....	42,163	127,424	20,870	43,022	23,034	12,496	3,524	6,353	58	0	0	993	63	3,001	271	27,820	311,092
1920.....	27,134	101,306	5,364	24,292	15,876	6,501	2,127	5,891	64	0	0	492	1,741	5,682	655	19,049	216,174
1921.....	25,077	65,334	40	28,364	22,811	10,779	94	3,163	398	335	0	52	1,109	2,252	10	7,111	166,929
1922.....	34,928	152,048	2,633	25,403	20,461	15,441	0	940	323	404	0	829	2,560	3,863	255	13,731	281,094
1923.....	37,868	143,567	1,993	22,994	11,983	6,438	606	7,667	347	212	41	56	4,048	3,551	404	12,939	254,804
1924.....	33,544	105,717	1,641	11,800	1,200	4,631	278	3,995	527	142	0	57	634	1,779	332	5,875	172,152
1925.....	37,616	85,514	1,433	2,210	3,482	3,286	826	3,146	233	89	0	316	1,073	3,931	0	6,478	149,633

Division of Statistical and Historical Research. Compiled from Foreign Commerce and Navigation of the United States, Bureau of Foreign and Domestic Commerce.

TABLE 101.—Cattle hides, dry (12 pounds and over): Imports into the United States, 1911-1925

[Thousand pounds—i. e., 000 omitted]

Year ended—	Argen- tina	Mexico	Colom- bia	Vene- zuela	Uruguay	British India	China	Brazil	United King- dom	Nica- ragua	Ecuador	Austra- lia
June 30—												
1911.....	23,375	6,078	5,809	4,445	2,642	2,047	2,810	400	843	933	908	12
1912.....	37,829	7,078	6,304	5,410	6,183	2,508	1,849	714	2,462	801	462	1,383
1913.....	25,484	6,683	5,462	4,454	4,356	5,887	7,534	1,744	3,886	1,109	561	511
1914.....	22,726	9,321	5,098	5,149	3,125	3,282	6,564	3,211	3,934	858	199	562
1915.....	22,064	13,142	8,385	6,004	1,999	4,639	10,355	10,266	3,148	2,071	1,074	677
1916.....	27,297	16,510	10,623	6,679	10,219	17,018	12,261	28,322	4,692	1,991	1,821	1
1917.....	31,090	17,593	14,789	6,456	11,257	14,187	22,484	15,658	3,412	2,121	2,415	60
1918.....	16,044	10,696	13,452	3,728	1,618	594	9,321	4,990	170	1,642	2,186	26

Dec. 31—													
1918	3,802	8,252	7,064	1,084	48	480	4,101	685	27	773	1,085	14	
1919	18,679	5,419	12,870	6,111	5,272	9,473	7,478	6,483	4,859	1,788	1,304	275	
1920	11,811	1,701	8,874	3,316	1,613	4,464	4,100	3,613	1,070	1,140	1,249	1,027	
1921	2,678	186	3,700	802	0	20	1,310	108	101	452	330	309	
1922	15,521	635	7,414	1,818	439	412	3,111	931	2,586	652	253	0	
1923	6,879	195	6,858	2,100	1,007	1,075	5,467	824	1,489	560	204	398	
1924	1,074	320	5,699	1,927	27	0	202	260	43	462	14	420	
1925	3,159	362	5,858	2,323	0	575	297	78	291	507	34	193	

Year ended—	Russia in Europe	Peru	British West Africa	Dutch East Indies	Guatemala	Aden	France	Canada	Dominican Republic	Chile	Other countries	Total
June 30—												
1911	107	1	0	20	93	0	40	801	93	( <sup>2</sup> )	3,164	54,630
1912	343	0	27	207	14	0	384	903	92	0	3,178	78,131
1913	8,286	0	0	261	74	17	958	367	9	0	4,952	82,595
1914	2,660	1	0	132	45	53	1,000	476	1	0	3,089	71,486
1915	639	871	0	602	1,528	0	841	310	975	104	3,307	93,001
1916	0	2,310	425	1,539	1,318	0	364	574	1,007	544	7,224	153,339
1917	0	3,768	2,869	2,825	762	19	439	258	944	1,564	6,327	161,237
1918	0	3,078	2,009	1,625	904	0	51	237	629	308	3,344	76,655
Dec. 31—												
1918	0	1,142	1,276	966	786	0	0	457	314	180	1,385	34,836
1919	0	2,579	386	772	1,367	1,944	1,349	899	1,488	486	4,810	96,190
1920	0	1,813	695	1,577	1,001	1,702	1,241	433	524	725	5,461	59,150
1921	0	75	0	1,351	158	0	437	460	52	3	725	13,257
1922	0	330	636	1,740	51	1	1,166	2,453	463	5	2,765	43,382
1923	0	221	636	1,714	2	131	1,746	2,357	616	81	2,599	37,165
1924	0	37	0	161	11	0	279	1,421	196	22	888	13,463
1925	0	74	244	15	17	0	178	818	748	6	1,383	17,160

Division of Statistical and Historical Research. Compiled from Foreign Commerce and Navigation of the United States, Bureau of Foreign and Domestic Commerce.

<sup>1</sup> Included with cattle hides, green or pickled, prior to 1911.

<sup>2</sup> Less than 500.

CATTLE, CALVES, BEEF, VEAL, HIDES, AND SKINS

TABLE 102.—*Calfskins, green or pickled:*<sup>1</sup> Imports into the United States, 1911-1925  
 [Thousand pounds—i. e., 000 omitted]

Year ended—	Nether-lands	Ger-many	Russia in Europe	France	Canada	United King-dom	Den-mark	Bel-gium	Sweden	Argen-tina	Norway	Swit-zerland	Austra-lia	British India	New Zealand	Latvia	Poland	Other coun-tries	Total
June 30—																			
1911.....	3,815	7,894	2,042	2,864	7,221	3,056	2,537	3,271	1,293	521	759	0	480	14	14			480	36,261
1912.....	6,154	12,708	13,407	4,766	6,125	5,030	4,889	3,570	1,857	1,470	1,091	11	820	168	51			543	63,260
1913.....	7,541	10,212	10,507	4,423	5,717	4,361	2,618	3,842	1,265	664	414	0	1,643	185	51			1,142	54,585
1914.....	11,305	10,234	5,351	5,579	5,641	3,468	3,098	4,574	1,548	173	895	44	784	50	46			1,846	54,636
1915.....	3,646	2,255	712	7,106	4,202	2,787	3,163	918	1,657	505	1,546	201	990	243	54			364	30,289
1916.....	8,192	0	0	7,614	4,426	3,011	4,905	0	2,104	1,361	1,434	1,762	0	153	174			2,086	37,222
1917.....	1,884	0	0	2,300	2,732	2,424	450	0	206	1,086	185	263	0	124	0			746	12,400
1918.....	492	0	0	39	2,362	12	0	0	0	303	702	49	3	0	0			299	4,268
Dec. 31—																			
1918.....	818	0	0	0	1,020	13	0	0	0	27	0	0	6	0	0			215	2,093
1919.....	6,093	0	0	3,285	3,293	187	3,385	464	872	646	569	0	409	1,878	0			1,144	22,230
1920.....	2,412	0	0	6,578	2,305	418	1,539	745	513	1,027	330	0	703	197	119			1,344	18,230
1921.....	3,563	161	16	10,789	4,406	1,632	2,340	1,370	2,953	350	681	1,122	358	28	1,335	65	631	1,162	33,677
1922.....	1,455	305	39	7,821	4,535	1,535	2,133	858	2,600	1,684	294	1,028	179	0	422	570	422	2,147	28,027
1923.....	570	496	150	4,360	4,650	2,368	750	400	1,540	391	356	882	385	0	354	568	125	1,956	20,286
1924.....	717	94	44	4,129	5,792	1,041	1,005	301	1,728	670	361	778	357	0	876	1,294	1,385	1,720	22,292
1925.....	684	183	0	2,919	5,519	552	513	445	1,601	208	275	539	796	7	959	614	499	1,412	17,725

Division of Statistical and Historical Research. Compiled from Foreign Commerce and Navigation of the United States, Bureau of Foreign and Domestic Commerce.

<sup>1</sup> Includes kipskins (green or pickled) prior to Sept. 22, 1922.

<sup>2</sup> July 1 to Dec. 31.

TABLE 103.—*Calfskins, dry:*<sup>1</sup> Imports into the United States, 1911-1925  
 [Thousand pounds—i. e., 000 omitted]

Year ended—	Russia in Europe	Germany	Argen-tina	British India	Dutch East Indies	United Kingdom	China	Uruguay	Nether-lands	Latvia	Sweden	France	Lithu-ania
June 30—													
1911.....		7,926	6,811	1,075	607	0	763	38	330				0
1912.....		17,029	9,179	3,306	2,813	53	1,508	123	1,387		46	357	0
1913.....		10,740	6,704	1,251	4,112	27	978	747	2,429		34	368	0
1914.....		14,307	6,327	1,473	1,246	35	602	1,118	602		269	568	0
1915.....		750	359	2,024	6,224	70	848	332	702		43	221	0
1916.....		0	0	2,024	6,224	70	848	249	507		268	301	0
1917.....		1,515	0	6,453	9,537	1,174	1,531	1,975	558		35	381	0
1918.....		663	0	4,718	17,196	1,267	2,835	1,724	111		0	188	0
				1,772	1,905	1,537	216	548	0		0	31	0



Dec. 31—																						
1918.....	0	0	409	1,453	1,831	0	283	0	46	0	0	31	0									
1919.....	0	0	3,821	17,406	4,762	1,478	2,542	430	1,644	0	586	1,305	0									
1920.....	0	7	1,846	4,783	2,427	393	337	146	696	0	798	1,624	0									
1921.....	83	149	4,507	116	127	1,011	85	750	1,045	68	1,058	1,059	17									
1922.....	210	198	7,907	89	243	1,080	148	222	1,072	372	749	1,606	90									
1923.....	134	651	2,527	37	0	791	58	721	356	1,070	294	291	177									
1924.....	12	167	1,222	69	60	216	41	257	698	1,024	138	377	165									
1925.....	250	272	524	49	0	117	11	212	186	687	268	40	634									

Year ended—	Norway	New Zealand	Denmark	Belgium	Hong-kong	Finland	British South Africa	British West Africa	Australia	Canada	Other countries	Total
June 30—												
1911.....	1,311	0	549	610	0	—	0	0	77	135	891	23,522
1912.....	623	0	805	652	0	—	3	0	12	67	1,270	41,992
1913.....	287	21	2,215	883	0	—	28	1	186	213	952	39,974
1914.....	188	0	626	582	0	—	0	0	57	93	843	27,768
1915.....	361	0	711	61	0	—	0	0	50	239	984	15,678
1916.....	695	0	884	0	60	—	66	0	0	186	1,993	26,913
1917.....	272	0	121	0	156	—	38	568	9	20	1,971	33,936
1918.....	350	0	0	0	375	—	176	846	0	20	240	8,894
Dec. 31—												
1918.....	0	0	0	0	353	0	128	780	0	11	155	5,489
1919.....	1,443	2	702	258	7	61	277	753	48	1,982	2,818	42,325
1920.....	1,031	144	692	9	86	37	19	291	118	414	1,005	16,903
1921.....	918	3	625	531	0	205	3	0	8	1,365	530	14,261
1922.....	608	83	142	247	0	244	2	0	82	1,085	830	17,309
1923.....	621	668	439	47	0	717	131	0	221	936	434	11,321
1924.....	617	979	330	4	0	1,213	221	0	267	841	750	9,668
1925.....	552	646	150	9	0	770	(2)	0	187	306	562	6,432

Division of Statistical and Historical Research. Compiled from Foreign Commerce and Navigation of the United States, Bureau of Foreign and Domestic Commerce.

<sup>1</sup> Includes kipskins (dry) prior to Sept. 22, 1922.

<sup>2</sup> July 1 to Dec. 31.

<sup>3</sup> Less than 500 pounds.

TABLE 104.—*Kipskins, dry: Imports into the United States, 1922-1925*

[Thousand pounds—i. e., 000 omitted]

Year ended—	Argentina	United Kingdom	France	Uruguay	Canada	China	Dutch East Indies	British West Africa	Sweden	Denmark	British India	Poland	Netherlands	Germany	Colombia	Norway	Italy	Other countries	Total
Dec. 31—																			
1922 <sup>1</sup> .....	3,263	517	493	296	43	167	353	12	86	76	0	0	63	9	17	4	17	33	5,449
1923.....	5,616	584	170	557	324	110	13	395	180	27	203	0	46	79	3	16	3	439	8,765
1924.....	753	179	118	0	184	0	4	0	14	64	1	130	0	8	63	18	4	85	1,623
1925.....	298	37	99	0	350	0	0	100	118	93	102	18	40	3	0	117	0	122	1,497

Division of Statistical and Historical Research. Compiled from Foreign Commerce and Navigation of the United States, Bureau of Foreign and Domestic Commerce.

<sup>1</sup> Sept. 22 to Dec. 31. Included with calfskins (dry) prior to Sept. 22, 1922.TABLE 105.—*Kipskins, green or pickled: Imports into the United States, 1922-1925*

[Thousand pounds—i. e., 000 omitted]

Year ended—	France	Argentina	Canada	Netherlands	United Kingdom	Belgium	Switzerland	Sweden	China	Uruguay	Italy	Colombia	Other countries	Total
Dec. 31—														
1922 <sup>1</sup> .....	1,434	1,960	258	106	100	212	154	157	0	110	26	9	210	4,736
1923.....	3,172	1,652	1,060	366	356	60	20	75	991	124	61	67	322	8,326
1924.....	1,906	2,953	1,017	220	194	129	233	50	0	0	381	1	440	7,529
1925.....	888	202	1,120	176	74	120	346	28	10	0	38	0	155	3,157

Division of Statistical and Historical Research. Compiled from Foreign Commerce and Navigation of the United States, Bureau of Foreign and Domestic Commerce.

<sup>1</sup> Sept. 22 to Dec. 31. Included with calfskins (green or pickled) prior to Sept. 22, 1922.

TABLE 100.—Hides and skins: Imports by principal importing countries, 1910-1925

(Thousand pounds—i. e., 000 omitted)

Year ended—	United States	Germany	France	United Kingdom	Belgium	Italy	Netherlands	Canada	Sweden	Czechoslovakia	Finland	Denmark
Dec. 31—												
1910.....	460,607	456,463	156,954	109,781	170,607	52,401	69,362	44,390	27,509	-----	12,903	7,193
1911.....	424,877	464,158	153,781	95,694	186,470	59,303	73,548	41,826	24,476	-----	7,457	10,388
1912.....	615,105	488,487	153,332	122,672	186,116	51,812	76,813	64,300	26,398	-----	10,770	11,794
1913.....	497,880	554,311	163,026	114,775	197,072	53,982	80,410	44,667	26,958	-----	12,884	10,766
1914.....	556,195	-----	113,592	127,571	-----	39,823	54,744	50,782	21,358	-----	5,617	9,221
1915.....	646,271	-----	51,029	181,088	-----	82,290	23,381	60,297	25,387	-----	11,800	6,556
1916.....	726,310	-----	77,933	132,916	-----	78,006	14,007	47,135	11,860	-----	8,254	5,312
1917.....	631,066	-----	116,921	185,840	-----	39,866	5,514	31,872	2,221	-----	2,482	3,554
1918.....	361,891	-----	44,433	189,052	-----	68,465	852	17,640	5,391	-----	117	332
1919.....	744,836	-----	152,323	149,519	30,647	92,821	31,483	37,543	26,701	-----	9,506	5,638
1920.....	510,240	98,788	111,179	123,491	54,192	55,721	40,709	33,772	26,226	-----	4,357	4,176
1921.....	348,047	247,169	78,856	80,006	73,207	47,567	51,302	25,350	21,873	24,281	6,365	6,236
1922.....	551,173	261,688	120,136	116,611	60,911	70,547	34,046	44,131	29,258	6,229	12,138	4,927
1923.....	531,576	219,305	169,564	205,486	83,329	72,252	46,374	43,884	38,697	15,838	17,506	11,290
1924.....	356,552	319,875	192,635	231,487	90,830	84,060	57,320	49,902	39,625	53,476	10,713	14,887
1925 <sup>1</sup> .....	362,288	326,878	176,562	176,478	67,313	89,974	60,704	51,426	37,513	58,109	13,756	11,654

Year ended—	Spain	Greece	Norway	Austria-Hungary	Austria	Hungary	Russia	British India	Japan	Portugal	Other countries	Total
Dec. 31—												
1910.....	18,798	6,517	12,138	80,254	-----	-----	116,316	16,363	6,194	6,955	80,242	1,911,947
1911.....	20,075	6,359	14,030	106,362	-----	-----	107,350	26,142	3,321	7,998	68,787	1,902,402
1912.....	21,556	5,257	15,320	91,034	-----	-----	95,367	27,284	6,115	7,576	69,180	2,146,288
1913.....	18,236	5,219	13,480	99,477	-----	-----	130,287	20,138	7,080	6,234	83,419	2,140,901
1914.....	11,977	4,086	11,107	-----	-----	-----	84,623	20,557	6,620	4,508	41,362	1,163,048
1915.....	28,192	2,151	11,359	-----	-----	-----	13,644	14,021	15,536	7,817	24,122	1,205,541
1916.....	21,736	2,300	9,849	-----	-----	-----	430	17,144	19,454	9,242	11,832	1,193,720
1917.....	25,490	2,339	5,687	-----	-----	-----	-----	14,439	12,535	7,355	9,949	1,097,110
1918.....	25,191	6,300	1,105	-----	-----	-----	-----	12,944	21,789	4,532	13,513	773,607
1919.....	35,077	8,092	4,421	-----	-----	-----	-----	13,294	22,575	5,335	15,294	1,392,045
1920.....	30,049	7,831	6,061	-----	6,517	-----	-----	10,585	25,323	-----	36,498	1,185,715
1921.....	17,442	8,164	6,186	-----	15,200	-----	-----	8,040	23,919	-----	39,964	1,129,240
1922.....	22,560	9,122	8,011	-----	11,223	1,376	-----	6,171	16,363	-----	47,838	1,434,459
1923.....	16,293	7,318	9,507	-----	14,142	4,388	1,553	7,772	22,557	-----	58,064	1,597,695
1924.....	12,216	12,094	12,216	-----	19,011	10,738	-----	11,688	28,188	-----	78,588	1,680,272
1925 <sup>1</sup> .....	<sup>2</sup> 6,387	-----	12,849	-----	<sup>3</sup> 10,505	<sup>4</sup> 6,001	-----	<sup>4</sup> 2,890	<sup>5</sup> 11,266	-----	31,426	1,507,592

Division of Statistical and Historical Research. Compiled from official publications of the respective countries.

<sup>1</sup> Preliminary.

<sup>2</sup> Six months.

<sup>3</sup> Nine months.

<sup>4</sup> Sea trade only.

<sup>5</sup> Five months.

CATTLE, CALVES, BEEF, VEAL, HIDES, AND SKINS

TABLE 107.—*Calfskins: Exports from the United States, 1912-1925*

[Thousand pounds—i. e., 000 omitted]

Year ended—	Canada	Nether-lands	Germany	United Kingdom	France	Japan	Other countries	Total
June 30—								
1912.....	528	4	4	0	0	7	10	548
1913.....	579	10	238	0	60	0	11	904
1914.....	232	0	91	0	0	0	0	323
1915.....	1,058	5	0	0	0	0	12	1,075
1916.....	1,594	0	0	0	0	1	9	1,574
1917.....	1,332	0	0	1	0	0	41	1,374
1918.....	3,429	0	0	0	0	0	29	3,458
Dec. 31—								
1918.....	2,188	0	0	0	0	0	26	2,213
1919.....	4,340	0	0	0	(1)	0	314	4,654
1920.....	4,956	80	0	19	8	3	74	1,140
1921.....	4,454	180	510	10	2	6	187	5,340
1922.....	2,085	194	261	277	180	0	05	3,943
1923.....	2,470	334	508	233	360	0	77	3,982
1924.....	3,329	5,120	892	553	120	177	431	11,101
1925.....	4,337	4,249	1,017	410	834	311	683	12,941

Division of Statistical and Historical Research. Compiled from Foreign Commerce and Navigation of the United States, Bureau of Foreign and Domestic Commerce.

<sup>1</sup> Less than 500.

TABLE 108.—*Cattle hides: Exports from the United States, 1912-1925*

[Thousand pounds—i. e., 000 omitted]

Year ended—	Canada	United Kingdom	Japan	Nether-lands	France	Ger-many	Bel-gium	Italy	Greece	Fin-land	Other countries	Total
June 30—												
1912.....	11,574	200	1,344	449	1,865	1,016	362	105	0	0	440	17,445
1913.....	11,124	366	1,950	1,097	1,185	2,058	512	0	0	0	30	17,972
1914.....	7,651	34	1,741	405	1,190	796	413	43	0	0	176	12,525
1915.....	17,146	317	1,846	211	725	0	60	0	7	0	824	21,136
1916.....	10,283	24	1,743	285	190	0	0	0	44	0	715	13,281
1917.....	4,377	35	1,350	713	487	0	0	0	258	0	144	7,365
1918.....	5,428	303	344	0	299	0	0	31	332	0	237	7,024
Dec. 31—												
1918.....	1,599	123	273	0	82	0	0	51	0	0	230	2,338
1919.....	0,590	750	1,232	1,133	3,238	0	1,064	320	331	1,560	449	16,996
1920.....	5,042	045	1,049	217	947	594	741	116	58	0	668	11,485
1921.....	6,028	3,438	3,475	1,025	585	3,248	444	4	0	0	1,847	20,693
1922.....	8,581	4,851	2,492	1,001	951	343	162	48	29	0	391	13,854
1923.....	6,852	4,243	2,423	2,700	3,532	1,305	830	1,040	5	153	605	23,853
1924.....	14,588	20,587	6,063	8,711	15,656	4,201	5,032	2,616	31	54	2,107	70,796
1925.....	21,594	6,578	6,576	2,842	6,645	2,280	1,358	901	2	0	840	40,916

Division of Statistical and Historical Research. Compiled from Foreign Commerce and Navigation of the United States, Bureau of Foreign and Domestic Commerce.

TABLE 109.—Hides and skins: Exports by principal exporting countries, 1910-1925

[Thousand pounds—i. e., 000 omitted]

Year ended—	Argentina	Brazil	British India	France	United States	China	Union of South Africa	Italy	Netherlands	New Zealand	Canada	Belgium	United Kingdom	Denmark
Dec. 31—														
1910	237,590	81,030	154,894	117,253	30,587	78,787	45,168	45,387	67,902	25,518	38,084	111,995	36,862	23,001
1911	316,747	76,344	161,473	133,440	36,116	65,166	44,678	39,578	67,288	22,918	37,129	124,659	40,397	21,279
1912	328,349	86,958	190,286	136,042	28,370	63,544	57,584	46,751	60,296	26,541	48,082	123,926	48,910	24,403
1913	247,652	84,451	184,117	139,493	22,156	91,204	62,581	62,025	67,715	27,675	60,036	116,608	42,225	20,814
1914	212,106	74,782	150,247	95,739	21,528	78,272	52,968	49,691	40,488	5,130	52,537	(1)	32,227	20,897
1915	259,906	109,163	137,417	59,030	22,431	84,147	60,836	18,580	14,480	6,010	42,000	(1)	20,600	11,466
1916	271,817	124,631	158,963	25,599	15,032	98,692	58,374	7,010	6,359	36,000	(1)	33,570	8,232	(1)
1917	257,655	93,863	130,497	20,312	11,392	107,710	46,708	928	22,629	36,000	(1)	11,239	15,335	(1)
1918	241,381	104,995	80,524	4,379	5,105	85,893	43,680	308	1,625	19,000	(1)	2,364	17,409	(1)
1919	299,082	134,964	196,286	53,883	24,924	94,707	71,307	6,219	48,516	46,000	11,413	7,393	12,135	(1)
1920	181,138	90,744	91,971	54,070	17,402	68,523	49,057	17,573	42,180	35,661	33,501	17,494	17,069	9,606
1921	245,424	99,700	92,318	92,129	30,577	55,598	45,735	47,779	47,379	31,042	36,716	41,558	15,500	22,137
1922	405,422	113,195	101,738	88,117	28,700	62,552	63,312	61,650	47,681	31,833	50,455	20,280	27,019	26,987
1923	386,298	136,411	105,000	85,543	36,012	64,926	59,466	61,434	47,747	25,742	54,521	20,600	42,791	20,588
1924	502,683	114,745	96,749	72,495	105,089	47,954	68,691	59,804	49,718	31,902	53,198	18,927	38,381	19,146
1925 <sup>1</sup>	434,106	116,906	112,579	58,686	73,460	—	42,424	50,629	48,781	31,840	54,592	15,438	22,230	23,055

Year ended—	Sweden	Spain	Switzerland	Dutch East Indies	Cuba	Egypt	Peru	Germany	Venezuela	Austria-Hungary	Austria	Hungary	Russia	All other	Total
Dec. 31—															
1910	22,219	16,647	22,489	17,498	16,428	12,616	5,397	154,833	8,697	75,692	—	—	64,823	477,843	2,039,240
1911	29,733	16,551	22,104	17,257	14,265	9,537	5,397	151,429	10,413	67,771	—	—	85,640	303,402	1,920,720
1912	25,210	18,577	23,071	17,088	14,385	9,601	6,800	163,838	11,348	82,322	—	—	137,346	336,503	2,122,140
1913	23,567	17,595	23,851	16,011	14,529	9,975	7,974	149,468	8,973	79,129	—	—	114,558	336,279	2,030,662
1914	27,356	12,294	16,196	11,609	14,458	9,094	5,928	(1)	8,990	(1)	—	—	65,233	290,944	1,348,684
1915	12,856	8,187	14,671	15,577	16,539	7,673	6,302	(1)	9,715	(1)	—	—	14,695	235,171	1,187,452
1916	11,621	11,119	6,076	20,711	17,151	7,554	6,884	(1)	0,830	(1)	—	—	10,086	207,363	1,178,243
1917	74	11,001	1,740	17,059	30,183	8,664	7,083	(1)	10,521	(1)	—	—	(1)	200,544	1,034,607
1918	40	4,843	21	9,360	23,454	6,386	3,824	(1)	5,032	(1)	—	—	(1)	51,924	738,289
1919	3,308	14,807	4,324	32,176	405	8,943	5,837	(1)	16,129	(1)	—	—	(1)	115,089	1,240,574
1920	9,120	6,806	4,102	17,102	5,546	5,065	3,955	1,081	6,810	(1)	860	—	(1)	156,241	941,277
1921	21,879	11,738	10,872	9,890	10,053	4,988	3,505	1,166	4,624	(1)	1,004	—	(1)	118,153	1,104,473
1922	24,793	18,111	11,649	14,159	14,847	4,901	4,614	5,006	5,449	(1)	1,271	4,993	(1)	194,137	1,422,880
1923	21,925	27,541	13,300	15,613	10,829	6,720	3,589	4,605	6,836	(1)	2,299	815	3,756	242,093	1,503,309
1924	29,331	14,642	14,593	16,746	9,466	6,783	4,118	4,185	7,490	(1)	1,023	1,623	(1)	197,241	1,586,723
1925 <sup>2</sup>	24,912	—	13,719	—	—	6,469	—	15,635	—	—	415	2,054	(1)	105,177	1,252,907

Division of Statistical and Historical Research. Compiled from official publications of the respective countries.

<sup>1</sup> Data not available.

<sup>2</sup> Preliminary.

<sup>3</sup> Eleven months.

<sup>4</sup> Sea trade only.

<sup>5</sup> Nine months.

<sup>6</sup> Eight months, May-December.

<sup>7</sup> Six months.

CATTLE, CALVES, BEEF, VEAL, HIDES, AND SKINS

TABLE 110.—Steer hides, packer, heavy native: Average price per pound, Chicago, by months, 1893-1925

Year	Jan.	Feb.	Mar.	Apr.	May	June	July	Aug.	Sept.	Oct.	Nov.	Dec.	Average
Average:	Cents	Cents	Cents	Cents	Cents	Cents	Cents	Cents	Cents	Cents	Cents	Cents	Cents
1894-1898	8.60	8.46	8.15	8.13	8.88	9.64	9.85	9.57	10.04	10.21	9.81	9.46	9.24
1899-1903	12.67	12.27	11.74	11.53	11.83	11.98	12.00	12.35	12.78	12.90	13.11	12.81	12.35
1904-1908	13.52	13.18	12.50	12.61	13.07	13.53	14.04	14.51	14.65	14.87	15.63	14.81	13.86
1909-1913	16.18	15.55	14.93	15.04	15.93	16.44	16.69	17.05	17.51	17.94	17.75	17.31	16.53
1914-1920	27.82	27.48	26.20	26.01	28.69	30.23	31.37	31.30	30.24	30.55	30.43	28.67	29.17
1921-1925	16.85	16.40	14.54	13.62	13.95	14.70	15.19	16.34	16.55	17.14	17.20	16.60	15.76
1893	9.00	9.00	8.13	7.71	7.25	6.53	6.23	5.36	6.55	7.61	7.45	6.91	7.31
1894	6.57	6.11	5.41	5.30	5.12	5.20	5.53	6.16	7.52	7.04	7.67	7.96	6.38
1895	7.50	7.60	7.80	9.03	11.32	12.85	13.45	12.64	11.88	11.08	9.60	8.21	10.20
1896	8.50	8.07	7.33	6.75	7.56	8.40	8.26	6.75	8.03	9.03	10.04	9.02	8.14
1897	9.20	9.21	9.22	8.88	8.73	9.31	9.95	10.56	11.05	11.17	11.25	11.02	9.95
1898	11.16	11.30	11.00	10.61	11.68	12.42	12.22	11.75	11.73	11.81	11.11	11.28	11.50
1899	11.49	11.72	11.60	11.68	11.92	11.94	12.04	12.33	12.81	13.25	13.58	13.82	12.25
1900	13.55	13.15	12.24	12.23	11.84	11.78	10.45	10.87	11.30	11.62	12.67	12.17	12.94
1901	11.94	11.65	10.77	10.54	11.19	12.07	12.95	12.58	12.92	13.75	14.00	13.80	12.37
1902	13.27	12.42	12.06	11.89	12.55	12.85	13.19	14.58	14.91	14.54	14.44	13.82	13.38
1903	13.11	12.43	11.83	11.30	11.66	11.86	11.68	11.37	11.94	11.34	10.85	10.86	11.69
1904	11.00	10.75	10.52	10.71	10.94	11.18	11.31	11.86	11.76	12.31	12.60	13.95	11.66
1905	13.80	13.49	13.00	13.11	13.45	13.42	14.13	15.25	15.19	15.34	15.06	15.77	14.30
1906	15.37	15.09	14.24	14.33	14.84	14.90	15.02	15.72	16.45	16.33	16.37	16.50	15.42
1907	16.27	16.20	15.31	14.41	14.37	14.88	14.72	14.11	14.11	14.70	13.64	11.85	14.55
1908	11.16	10.37	9.44	10.50	11.75	13.25	15.00	15.63	15.75	15.65	15.81	16.00	13.26
1909	15.75	15.31	14.37	14.45	16.09	16.81	17.15	16.78	17.20	18.00	17.94	17.80	16.47
1910	17.25	16.69	14.33	15.00	15.87	15.18	14.28	15.38	15.65	16.81	14.97	14.05	15.20
1911	13.06	12.97	12.80	12.87	13.60	15.15	16.25	15.75	16.10	16.25	16.43	16.38	14.81
1912	16.08	15.78	15.03	15.75	16.98	17.44	17.74	18.63	19.31	19.78	18.70	19.47	17.69
1913	18.78	18.01	17.60	17.03	17.11	17.63	18.03	18.72	19.28	19.85	19.72	18.85	18.38
1914	17.91	18.00	18.06	18.70	18.56	18.88	19.75	20.69	21.31	21.25	21.75	22.75	19.76
1915	23.25	23.00	21.75	19.95	22.31	24.00	26.00	27.19	26.25	26.50	26.06	25.10	24.28
1916	22.89	22.90	22.30	23.12	25.25	26.50	27.69	28.25	26.25	27.75	31.80	33.33	26.28
1917	32.87	31.50	30.35	29.62	31.70	32.79	33.25	33.70	32.87	33.87	34.90	35.00	32.70
1918	31.00	29.00	26.12	27.37	31.40	33.00	33.00	30.00	30.00	30.00	29.00	29.00	29.81
1919	28.00	28.00	27.00	26.50	35.20	41.50	40.20	35.25	47.00	48.00	46.50	42.50	30.60
1920	38.85	39.75	37.25	35.60	36.50	35.00	31.40	28.00	28.00	28.00	23.00	20.00	31.65
1921	17.00	14.50	11.00	9.88	11.38	13.80	13.75	14.00	14.00	14.75	15.56	16.40	13.88
1922	16.50	15.75	13.65	13.15	14.20	10.40	17.85	20.00	21.25	22.60	22.70	20.00	17.83
1923	19.75	19.85	19.10	18.56	18.40	16.00	14.55	14.00	14.00	14.85	14.35	13.50	16.46
1924	14.20	15.75	14.00	12.37	11.52	12.50	13.05	15.62	16.00	16.20	17.25	17.62	14.67
1925	16.80	16.25	14.75	14.10	14.25	14.66	16.50	17.50	17.50	17.50	10.38	15.45	15.96

Division of Statistical and Historical Research. Compiled from annual reports of the Chicago Board of Trade 1893-1925.

TABLE 111.—Steer hides, country, heavy: Average price per pound, Chicago, by months, 1893-1925

Year	Jan.	Feb.	Mar.	Apr.	May	June	July	Aug.	Sept.	Oct.	Nov.	Dec.	Average
Average:	Cents	Cents	Cents	Cents	Cents	Cents	Cents	Cents	Cents	Cents	Cents	Cents	Cents
1894-1898	7.53	7.43	7.44	7.36	7.84	8.39	8.60	8.36	8.63	8.68	8.67	8.43	8.11
1899-1903	10.80	10.41	9.97	9.81	9.94	10.06	10.29	10.50	10.70	10.90	11.17	11.00	10.46
1904-1908	11.56	11.33	10.91	10.91	10.92	11.05	11.87	12.43	12.53	12.67	12.76	12.62	11.80
1909-1913	13.49	13.23	13.06	13.00	13.08	13.20	13.41	13.85	14.20	14.43	14.53	14.23	13.64
1914-1920	22.54	22.56	20.96	21.54	22.17	22.23	24.07	25.40	24.06	24.98	24.16	23.13	23.07
1921-1925	12.10	11.94	10.71	10.33	10.45	10.93	11.03	11.73	11.65	11.84	11.85	11.57	11.34
1893	7.59	7.62	7.45	6.86	6.24	5.73	5.40	4.71	5.04	5.45	5.50	5.50	6.09
1894	5.09	5.09	4.92	4.73	4.68	4.56	4.74	5.09	6.00	6.25	6.25	6.30	5.30
1895	6.37	6.25	6.01	6.15	6.66	11.20	11.30	10.86	10.00	9.17	8.11	7.50	8.79
1896	7.57	7.15	6.87	6.13	6.60	7.10	7.28	6.16	6.92	7.73	8.83	8.10	7.20
1897	8.25	8.25	8.20	8.25	7.92	8.47	9.00	9.30	9.95	9.91	10.19	10.25	9.60
1898	10.37	10.50	10.20	9.52	10.33	10.60	10.67	10.37	10.28	10.25	9.95	10.60	10.25
1899	10.60	10.05	10.00	10.08	10.10	10.23	10.33	10.72	11.33	11.71	12.30	12.59	10.79
1900	12.25	11.67	10.95	10.50	10.18	9.52	9.37	9.11	9.25	9.70	10.75	10.15	10.29
1901	9.85	9.86	9.55	9.42	9.55	10.17	10.80	10.65	10.94	11.50	11.92	11.62	10.50
1902	11.21	10.29	9.87	9.61	10.31	10.55	10.78	11.85	12.17	12.05	11.91	11.25	10.99
1903	11.00	10.20	9.46	9.37	9.55	9.82	10.00	9.62	9.81	9.54	8.95	9.21	9.71
1904	9.30	9.30	9.06	9.22	9.18	9.20	9.81	10.50	10.45	10.87	11.66	11.83	10.63
1905	11.50	11.17	11.35	11.37	11.42	11.00	12.25	13.07	13.50	13.94	14.25	14.21	12.47
1906	14.00	13.33	12.80	13.29	13.54	13.42	13.68	14.06	14.50	14.37	14.47	14.46	13.83
1907	14.38	14.36	13.75	12.68	12.22	12.11	11.62	11.33	11.21	11.37	10.25	9.60	12.05

TABLE 111.—Steer hides, country, heavy: Average price per pound, Chicago, by months, 1893-1925—Continued

Year	Jan.	Feb.	Mar.	Apr.	May	June	July	Aug.	Sept.	Oct.	Nov.	Dec.	Average
	<i>Cents</i>	<i>Cents</i>	<i>Cents</i>	<i>Cents</i>	<i>Cents</i>	<i>Cents</i>	<i>Cents</i>	<i>Cents</i>	<i>Cents</i>	<i>Cents</i>	<i>Cents</i>	<i>Cents</i>	<i>Cents</i>
1908	8.64	8.50	7.50	7.97	8.30	8.94	11.70	13.19	13.00	12.80	13.18	13.60	10.61
1909	13.75	13.34	12.81	12.00	13.69	13.97	14.88	14.72	14.85	15.19	15.18	14.85	14.17
1910	14.09	13.31	12.78	12.75	12.44	11.79	11.25	11.87	11.00	11.56	11.22	11.03	12.16
1911	10.98	10.97	11.08	11.12	11.22	12.40	12.88	12.83	13.03	13.38	13.60	13.44	12.24
1912	13.13	13.17	13.25	13.13	13.43	13.50	13.50	14.55	15.25	15.75	16.19	16.00	14.25
1913	15.52	15.37	15.88	16.12	14.72	14.34	14.53	15.19	15.97	16.25	16.47	15.83	15.39
1914	15.50	15.56	15.60	15.55	15.69	16.00	16.20	16.50	16.94	16.90	18.50	19.69	16.56
1915	19.94	20.10	18.38	17.30	17.44	17.94	21.00	20.81	20.20	21.00	20.40	19.67	20.74
1916	18.19	18.50	18.00	19.50	19.81	10.05	20.00	20.30	20.25	22.50	26.00	26.23	20.75
1917	25.60	24.75	24.15	24.75	25.00	25.50	27.20	27.80	25.00	26.75	26.90	25.50	25.74
1918	23.00	22.50	18.75	20.77	21.40	20.75	20.87	25.60	23.00	23.25	23.75	22.50	21.93
1919	21.75	23.50	21.75	22.00	26.00	32.50	41.40	49.75	43.00	39.60	35.75	33.50	32.07
1920	33.80	33.00	30.00	30.00	28.25	23.25	21.80	20.00	20.00	18.50	18.75	14.00	24.20
1921	12.75	11.25	8.20	7.15	8.25	8.50	8.65	9.00	9.00	9.00	10.00	10.50	9.35
1922	10.65	11.00	9.60	8.50	8.65	11.00	12.75	13.60	14.50	15.00	14.90	13.60	12.03
1923	13.25	13.50	13.40	13.50	13.50	12.25	11.00	10.00	9.00	9.00	8.90	8.75	11.39
1924	10.30	11.00	10.50	10.25	9.60	10.00	10.05	12.50	12.50	13.00	13.00	13.00	11.31
1925	13.10	12.94	12.44	13.05	12.75	12.25	13.20	13.00	13.25	13.25	13.00	12.90	12.94

Division of Statistical and Historical Research. Compiled from annual reports of the Chicago Board of Trade, 1893-1925.

TABLE 112.—Bull hides, packer, native: Average price per pound, Chicago, by months, 1893-1925

Year	Jan.	Feb.	Mar.	Apr.	May	June	July	Aug.	Sept.	Oct.	Nov.	Dec.	Average
Average:	<i>Cents</i>	<i>Cents</i>	<i>Cents</i>	<i>Cents</i>	<i>Cents</i>	<i>Cents</i>	<i>Cents</i>	<i>Cents</i>	<i>Cents</i>	<i>Cents</i>	<i>Cents</i>	<i>Cents</i>	<i>Cents</i>
1894-1898	6.83	6.74	6.54	6.55	6.97	7.35	7.55	7.45	7.62	7.81	7.66	7.74	7.25
1899-1903	10.48	10.23	9.94	9.64	9.83	9.81	9.60	9.89	10.11	10.26	10.38	10.41	10.05
1904-1908	10.88	10.57	10.32	10.67	10.23	10.31	10.67	11.10	11.39	11.48	11.52	11.65	10.85
1909-1913	12.84	12.57	12.08	12.17	12.50	13.03	13.32	13.67	13.89	14.07	14.14	14.22	13.21
1914-1920	21.42	21.20	20.48	20.58	22.51	23.93	24.56	24.89	23.57	23.41	23.02	22.25	22.06
1921-1925	11.41	11.28	10.14	9.85	9.57	9.64	10.18	11.30	11.78	12.13	11.87	11.47	10.84
1893	6.12	6.06	5.03	5.65	5.31	4.94	4.70	4.50	4.78	5.17	4.75	4.75	5.20
1894	4.72	4.44	4.17	4.08	4.00	4.00	4.05	4.55	4.55	4.75	4.75	5.07	4.39
1895	5.35	5.22	5.50	6.35	7.87	8.85	9.00	9.99	8.38	8.37	7.80	7.08	7.11
1896	7.00	6.77	6.38	5.90	6.00	6.25	6.48	6.83	6.50	7.00	7.75	7.55	6.63
1897	7.81	8.00	7.60	7.49	7.40	7.50	8.19	8.55	8.95	9.20	9.25	9.25	8.56
1898	9.25	9.25	9.00	8.71	9.57	10.14	10.18	10.50	10.70	9.75	9.75	9.75	9.56
1899	9.84	9.93	9.73	9.50	9.69	9.76	9.72	9.98	10.25	10.88	10.73	10.02	10.04
1900	10.75	10.38	10.00	10.12	10.25	9.75	9.14	9.17	9.50	9.64	10.18	10.38	9.83
1901	10.25	10.00	9.75	9.25	9.50	9.75	10.15	10.00	10.37	11.15	11.06	11.00	10.19
1902	11.00	10.58	10.12	9.33	10.00	10.00	9.65	11.17	11.31	11.14	11.00	10.75	10.50
1903	10.55	10.27	10.08	10.00	9.70	9.91	9.65	9.12	9.12	9.10	8.95	9.09	9.61
1904	9.05	8.71	8.62	8.74	8.55	8.58	8.88	9.00	9.01	9.75	9.94	10.40	9.10
1905	10.50	10.50	10.37	10.25	10.37	10.25	10.27	10.82	11.25	11.25	11.65	11.70	10.76
1906	11.09	11.56	11.25	11.18	11.67	11.65	12.34	12.50	12.94	13.06	13.33	13.39	12.21
1907	13.30	13.08	12.80	11.35	11.58	11.82	11.83	12.50	12.50	12.32	11.62	10.87	12.13
1908	9.85	9.00	8.56	8.85	9.00	9.25	10.05	10.69	11.25	10.90	11.06	11.00	10.03
1909	11.50	11.31	10.87	11.10	12.79	13.19	14.33	14.03	14.33	14.50	14.68	14.55	13.10
1910	13.75	13.28	11.98	12.63	12.69	11.80	10.82	11.83	11.60	11.38	10.75	11.00	11.96
1911	10.60	10.81	10.55	10.60	10.79	12.33	13.25	13.25	13.28	13.34	13.38	13.22	11.11
1912	13.00	13.00	12.88	12.88	12.77	14.00	13.85	13.84	14.68	15.40	15.76	16.81	14.07
1913	15.20	14.49	14.10	13.72	13.68	13.81	14.31	15.29	15.50	15.75	16.13	16.00	14.82
1914	15.31	15.09	15.63	15.70	15.88	16.00	16.45	16.66	16.81	17.00	16.63	17.25	16.20
1915	17.50	18.00	17.38	16.90	18.00	19.25	20.60	21.50	20.80	20.75	20.00	20.00	19.24
1916	18.85	19.00	18.55	19.10	20.12	20.70	22.19	22.05	22.25	23.00	25.00	26.00	21.41
1917	25.25	25.00	23.80	24.00	26.00	26.00	26.50	27.00	23.62	24.00	25.00	24.25	26.04
1918	20.50	21.59	21.00	18.25	21.60	23.00	23.00	21.50	21.50	21.50	20.50	20.50	20.76
1919	19.50	20.00	20.00	20.00	26.00	32.50	37.40	42.75	39.00	39.60	40.00	35.25	31.00
1920	33.60	32.50	30.00	30.00	30.00	30.00	25.60	22.75	21.00	18.00	14.00	12.80	24.97
1921	11.50	9.38	7.90	8.02	7.78	8.00	8.00	7.50	8.00	8.00	8.65	9.50	8.40
1922	10.60	9.75	9.00	7.90	8.10	9.70	12.16	15.05	15.60	16.30	16.70	14.50	11.97
1923	13.75	13.00	13.50	13.00	13.10	11.25	10.35	11.00	10.85	11.00	9.65	9.00	11.70
1924	9.30	11.00	10.25	8.50	8.00	8.30	8.40	9.88	11.12	11.80	12.25	12.75	10.14
1925	12.50	12.50	11.12	10.75	10.87	10.75	11.45	13.00	13.25	13.50	12.37	11.65	11.98

Division of Statistical and Historical Research. Compiled from annual reports of the Chicago Board of Trade, 1893-1925.

TABLE 113.—Bull hides, country: Average price per pound, Chicago, by months, 1893-1925

Year	Jan.	Feb.	Mar.	Apr.	May	June	July	Aug.	Sept.	Oct.	Nov.	Dec.	Average
<b>Average:</b>	<i>Cents</i>	<i>Cents</i>	<i>Cents</i>	<i>Cents</i>	<i>Cents</i>	<i>Cents</i>	<i>Cents</i>	<i>Cents</i>	<i>Cents</i>	<i>Cents</i>	<i>Cents</i>	<i>Cents</i>	<i>Cents</i>
1894-1898	5.08	5.85	5.83	5.92	6.24	6.64	6.78	6.65	6.76	6.91	6.74	6.74	6.43
1899-1903	8.74	8.57	8.19	8.00	8.15	8.12	8.16	8.12	8.32	8.44	8.58	8.58	8.33
1904-1908	9.07	9.07	8.84	8.80	8.86	8.97	9.37	9.68	9.51	9.70	9.79	9.72	9.29
1909-1913	10.57	10.51	10.24	10.46	10.04	10.82	11.00	11.30	11.49	11.68	11.66	11.49	10.99
1914-1920	17.54	17.56	16.41	16.60	17.66	18.75	19.30	19.83	19.25	18.60	18.38	17.80	18.14
1921-1925	8.25	8.02	7.50	7.44	7.40	7.55	7.94	8.33	8.44	8.43	8.30	8.09	7.97
1893	5.14	5.33	5.40	4.90	4.55	4.20	4.00	3.65	3.71	3.95	3.75	3.71	4.37
1894	3.66	3.72	3.59	3.50	3.60	3.58	3.76	3.94	4.35	4.50	4.31	4.55	3.90
1895	4.65	4.2	4.77	6.10	7.25	8.20	8.25	8.20	7.38	7.20	6.05	5.77	6.51
1896	5.04	5.60	5.09	5.00	5.75	6.63	5.90	5.02	5.67	6.33	6.75	6.63	5.82
1897	7.00	7.00	7.00	6.94	6.85	7.00	7.42	7.62	8.00	8.00	8.21	8.35	7.45
1898	8.83	8.52	8.30	8.00	8.30	8.75	8.50	8.45	8.48	8.50	8.37	8.38	8.46
1899	8.50	8.50	8.46	8.33	8.40	8.60	8.38	8.57	8.81	9.15	9.33	9.55	8.71
1900	9.40	9.16	8.58	8.25	8.15	7.60	7.35	7.00	7.25	7.55	8.33	8.57	8.66
1901	7.98	8.00	8.27	7.81	8.00	8.17	8.61	8.50	8.75	8.95	9.25	9.25	8.43
1902	9.15	9.00	8.79	7.92	8.30	8.45	8.54	8.89	9.19	9.07	9.00	8.87	8.73
1903	8.00	8.25	7.75	7.71	7.80	8.00	7.93	7.66	7.58	7.50	7.00	7.17	7.75
1904	7.25	7.41	7.33	7.50	7.50	7.55	7.75	8.31	8.15	8.38	8.09	8.60	7.87
1905	3.50	8.50	8.50	8.53	8.78	9.00	9.25	0.57	9.84	10.31	10.67	11.12	9.39
1906	11.44	10.87	10.90	11.12	11.05	11.00	11.19	11.45	11.59	11.50	11.75	11.63	11.29
1907	11.50	11.92	11.35	10.69	10.18	10.10	10.31	10.10	0.35	0.46	8.65	6.94	10.02
1908	0.64	6.94	0.12	0.45	0.81	7.13	8.35	8.95	8.63	8.85	9.19	10.90	7.86
1909	10.00	10.03	0.28	0.52	10.44	11.00	12.05	11.94	11.92	12.53	12.65	12.20	11.13
1910	11.50	10.94	10.15	11.13	10.69	9.85	9.13	9.38	0.45	8.94	8.60	8.80	9.87
1911	8.82	8.75	8.90	9.00	9.13	10.30	11.00	10.95	10.75	10.94	11.00	10.61	10.01
1912	10.25	10.50	10.63	10.38	10.70	10.75	10.75	11.40	11.94	12.25	12.50	12.66	11.22
1913	12.30	12.31	12.25	12.25	12.25	12.19	12.85	12.81	13.37	13.75	13.62	13.30	12.73
1914	13.50	13.60	13.50	13.80	14.07	14.00	14.00	14.60	14.20	13.65	14.12	15.25	13.98
1915	15.38	15.50	15.19	14.35	14.88	15.50	16.00	17.31	16.40	16.75	16.44	16.13	15.90
1916	16.00	16.00	15.80	16.00	16.75	17.20	17.19	17.20	17.12	17.50	19.60	21.00	17.28
1917	21.00	20.60	20.00	20.00	20.60	20.60	22.00	21.55	20.00	20.50	20.00	18.50	20.39
1918	18.75	15.37	13.60	13.37	15.90	15.00	15.00	15.00	15.00	16.50	16.50	15.50	15.12
1919	14.75	16.00	15.90	15.25	20.60	28.25	31.60	36.50	35.00	31.80	31.00	28.25	25.54
1920	26.40	25.75	21.00	22.40	21.75	20.75	18.40	17.25	17.00	13.00	13.00	10.00	18.77
1921	8.25	7.00	4.90	4.25	4.75	5.00	5.00	5.00	5.00	5.00	5.45	5.50	5.42
1922	6.00	6.00	6.00	6.00	5.75	6.50	6.50	8.25	10.40	10.75	11.25	11.50	10.25
1923	10.00	10.00	10.45	10.95	11.00	10.00	8.50	8.36	7.85	7.35	6.50	6.25	8.93
1924	7.45	7.87	7.62	7.19	7.05	7.00	6.75	8.12	8.62	8.60	8.88	9.18	7.86
1925	9.50	9.60	0.19	9.20	9.31	0.37	9.69	9.02	9.75	9.66	9.60	9.05	9.46

Division of Statistical and Historical Research. Compiled from annual reports of the Chicago Board of Trade, 1893-1925.

TABLE 114.—Cowhides, packer, heavy native: Average price per pound, Chicago, by months, 1893-1925

Year	Jan.	Feb.	Mar.	Apr.	May	June	July	Aug.	Sept.	Oct.	Nov.	Dec.	Average
<b>Average:</b>	<i>Cents</i>	<i>Cents</i>	<i>Cents</i>	<i>Cents</i>	<i>Cents</i>	<i>Cents</i>	<i>Cents</i>	<i>Cents</i>	<i>Cents</i>	<i>Cents</i>	<i>Cents</i>	<i>Cents</i>	<i>Cents</i>
1894-1903	7.52	7.44	7.30	7.46	8.04	8.45	8.05	8.67	9.10	9.12	8.90	8.72	8.28
1894-1903	11.15	10.61	10.62	10.23	10.39	10.30	10.51	10.81	11.10	11.25	11.33	11.19	10.75
1904-1908	12.23	11.97	11.53	11.77	12.65	12.30	13.01	13.35	13.41	13.53	13.44	13.22	12.65
1909-1913	14.66	14.35	13.92	13.97	14.61	15.23	15.70	16.11	16.35	16.50	16.31	16.01	15.31
1914-1920	26.13	26.63	24.84	24.82	27.21	28.06	30.72	30.72	28.83	28.78	28.54	28.21	27.87
1921-1925	14.70	13.81	12.53	11.64	12.07	12.91	13.57	15.37	15.88	16.12	15.82	14.91	14.11
1893	5.81	6.00	5.50	5.45	5.12	4.85	4.46	4.32	5.62	5.17	5.15	5.00	5.21
1894	4.65	4.31	4.13	4.10	4.06	4.04	4.40	4.87	6.04	6.20	6.17	6.37	4.94
1895	6.25	6.00	6.77	8.71	10.04	10.65	11.00	10.99	10.31	9.25	7.75	7.40	8.76
1896	7.75	7.57	6.81	6.60	6.75	7.37	7.31	6.48	7.75	8.68	9.25	8.41	7.51
1897	8.50	8.62	8.67	8.69	8.35	8.33	9.47	10.00	10.17	10.20	10.37	10.45	9.35
1898	10.36	10.65	10.13	9.97	11.00	11.38	11.66	11.12	11.21	11.25	10.98	10.98	10.54
1899	10.95	10.94	10.52	10.60	10.34	10.62	11.08	11.37	11.72	11.89	12.10	12.25	11.62
1900	12.69	11.50	10.78	10.64	10.56	9.73	9.65	9.91	10.08	10.42	11.00	10.53	10.27
1901	10.27	10.68	9.75	9.45	9.36	10.29	11.00	10.85	11.00	11.67	11.87	11.36	10.66
1902	11.47	10.57	9.71	9.67	10.39	10.52	10.71	12.06	12.50	12.32	12.02	11.46	11.12
1903	11.07	9.90	9.35	10.41	10.00	10.35	10.14	9.87	10.20	0.97	9.67	9.70	10.60
1904	10.00	9.71	9.53	9.84	10.03	10.22	10.37	10.58	10.89	11.44	11.94	12.23	10.69
1905	12.03	11.81	11.62	12.09	12.37	12.55	13.20	14.15	14.24	14.50	14.69	14.76	13.16
1906	14.72	14.45	13.83	14.31	15.00	14.81	15.22	15.59	15.56	15.59	15.30	15.44	14.98
1907	15.36	15.02	14.25	13.39	13.20	13.41	13.50	13.87	12.50	12.60	11.44	9.62	13.10
1908	9.05	8.57	8.44	9.20	9.56	10.50	12.76	13.37	13.94	13.60	13.81	14.05	11.43



TABLE 114.—Cowhides, packer, heavy native: Average price per pound, Chicago by months, 1893-1925—Continued

Year	Jan.	Feb.	Mar.	Apr.	May	June	July	Aug.	Sept.	Oct.	Nov.	Dec.	Average
	<i>Cents</i>	<i>Cents</i>	<i>Cents</i>	<i>Cents</i>	<i>Cents</i>	<i>Cents</i>	<i>Cents</i>	<i>Cents</i>	<i>Cents</i>	<i>Cents</i>	<i>Cents</i>	<i>Cents</i>	<i>Cents</i>
1909	14.00	13.88	13.44	13.40	14.63	15.44	16.20	16.13	16.10	16.50	16.50	16.35	15.21
1910	15.50	14.41	13.40	14.06	14.19	13.45	13.00	13.94	14.10	13.94	13.07	12.37	13.79
1911	11.72	11.94	11.80	11.69	12.31	14.28	15.47	15.25	15.47	15.50	15.45	15.55	13.87
1912	15.13	14.82	14.60	14.62	15.88	16.39	16.63	17.30	17.91	17.95	17.97	17.66	16.40
1913	16.37	16.68	16.38	16.06	16.07	16.63	17.15	17.94	18.19	18.63	18.56	18.10	17.28
1914	17.25	17.50	17.63	17.70	18.50	18.63	19.00	19.12	19.50	19.40	20.50	22.50	18.94
1915	23.00	23.50	21.03	19.50	21.00	23.75	25.75	26.50	24.60	24.38	24.50	23.75	23.55
1916	21.34	21.44	21.40	21.60	22.75	24.60	25.50	25.10	25.12	27.00	30.60	32.33	24.90
1917	32.25	31.25	30.00	29.62	31.12	32.00	32.62	33.10	29.50	32.25	32.00	32.50	31.59
1918	20.00	20.75	22.50	23.50	28.80	30.00	30.60	28.90	28.00	28.00	27.00	27.00	27.38
1919	21.00	20.00	25.25	25.00	32.60	38.00	47.60	52.25	47.00	47.00	46.25	41.75	37.63
1920	39.00	40.00	35.50	35.00	35.00	35.75	34.60	31.00	28.10	23.40	18.00	17.00	31.08
1921	14.50	12.25	10.75	9.00	10.00	11.80	11.75	13.00	13.20	13.00	14.45	14.70	12.41
1922	14.50	13.00	11.70	11.25	12.65	14.00	17.15	18.50	19.60	20.70	20.70	17.90	16.10
1923	16.75	16.25	15.30	14.65	15.00	13.95	12.05	13.85	14.00	14.00	12.75	12.00	14.21
1924	12.50	12.50	11.88	10.25	9.50	10.60	11.30	14.50	15.12	15.50	15.94	15.62	12.95
1925	15.35	14.37	13.25	13.00	13.25	13.31	14.75	16.50	17.38	16.70	15.62	14.30	14.82

Division of Statistical and Historical Research. Compiled from annual reports of the Chicago Board of Trade, 1893-1925.

TABLE 115.—Cowhides, country, heavy: Average price per pound, Chicago, by months, 1893-1925

Year	Jan.	Feb.	Mar.	Apr.	May	June	July	Aug.	Sept.	Oct.	Nov.	Dec.	Average
	<i>Cents</i>	<i>Cents</i>	<i>Cents</i>	<i>Cents</i>	<i>Cents</i>	<i>Cents</i>	<i>Cents</i>	<i>Cents</i>	<i>Cents</i>	<i>Cents</i>	<i>Cents</i>	<i>Cents</i>	<i>Cents</i>
Average:													
1894-1898	6.90	6.79	6.74	6.85	7.34	7.71	7.90	7.88	8.15	8.18	8.17	7.98	7.65
1899-1903	9.64	9.17	8.80	8.84	9.04	9.07	9.37	9.41	9.68	9.72	9.80	9.69	9.35
1904-1908	10.60	10.42	10.13	10.26	10.38	10.57	11.38	11.90	11.81	11.82	11.70	11.54	11.05
1909-1913	12.67	12.53	12.21	12.31	12.00	12.78	13.08	13.54	13.88	13.97	14.11	13.63	13.11
1914-1920	20.32	20.21	18.60	18.08	20.11	20.53	22.65	23.31	22.84	21.90	22.82	20.90	21.05
1921-1925	10.35	10.18	9.18	9.19	9.59	9.40	9.63	10.67	10.97	10.49	10.63	10.36	9.82
1893	5.37	5.52	5.27	4.94	4.71	4.45	4.11	3.85	4.06	4.17	4.17	4.18	4.57
1894	3.95	3.82	3.77	3.75	3.75	3.77	4.14	4.45	5.27	5.30	5.83	5.60	4.41
1895	5.80	5.53	6.23	7.75	9.12	9.70	9.75	9.81	9.05	8.34	7.50	7.00	7.96
1896	7.37	6.50	6.15	5.84	6.26	6.57	6.69	5.80	6.70	7.08	8.78	7.83	6.88
1897	8.00	8.02	7.98	7.88	7.67	8.10	8.62	9.05	9.64	9.20	9.67	9.75	8.04
1898	9.85	10.00	9.58	9.02	9.80	10.41	10.32	10.22	10.10	10.21	9.55	9.60	9.90
1899	9.81	9.62	9.37	9.37	9.60	9.73	9.87	10.34	10.67	10.75	11.07	11.31	10.13
1900	10.60	10.20	9.55	9.63	9.21	8.57	8.69	8.52	8.75	8.94	9.73	9.12	9.30
1901	8.96	8.50	8.25	8.10	8.61	9.06	9.75	9.41	9.84	10.27	10.13	10.05	9.25
1902	9.72	9.06	8.65	8.55	9.08	9.00	9.37	10.17	10.39	9.92	9.83	9.31	9.41
1903	9.00	8.45	8.18	8.47	8.60	8.98	9.17	8.60	8.83	8.71	8.25	8.68	8.65
1904	8.55	8.65	8.50	8.75	8.70	8.80	9.59	10.28	10.15	10.28	10.66	10.77	9.47
1905	10.37	10.37	10.36	10.50	10.94	11.35	12.33	12.00	13.25	13.42	13.65	13.55	11.92
1906	13.25	12.40	12.28	13.30	13.50	13.48	13.86	14.14	14.28	14.07	13.70	13.47	13.40
1907	13.31	13.28	12.75	11.28	11.22	11.18	11.03	10.70	10.31	10.39	9.20	7.45	11.02
1908	7.50	7.31	6.75	7.46	7.56	8.06	10.10	11.31	11.69	10.95	11.43	12.45	9.35
1909	12.85	12.44	11.60	11.88	13.19	13.53	14.39	14.06	14.10	14.53	14.40	13.72	13.40
1910	13.60	12.44	11.88	12.06	11.72	10.65	10.26	10.91	11.00	10.59	10.47	10.25	11.27
1911	9.85	10.06	10.34	10.41	10.53	12.15	12.87	12.72	13.00	13.19	13.55	13.12	11.82
1912	12.98	13.12	13.00	12.00	13.42	13.50	13.44	14.78	15.37	15.26	15.67	15.31	14.00
1913	14.67	14.58	14.14	14.31	14.13	14.06	14.50	15.23	15.91	16.27	16.44	15.75	15.05
1914	15.22	15.50	15.50	15.25	15.50	16.03	16.00	16.56	16.81	16.65	18.31	19.69	16.43
1915	19.04	19.88	18.13	17.00	17.25	17.69	20.75	19.55	19.88	19.50	18.64	18.64	19.00
1916	17.31	17.88	17.50	18.31	19.19	19.40	19.38	19.40	19.88	22.20	25.70	25.83	20.16
1917	22.75	22.12	22.20	22.25	23.40	24.25	25.50	24.70	24.37	23.75	24.70	21.60	23.46
1918	18.50	17.12	14.50	15.00	18.40	18.62	18.94	20.00	21.00	21.50	22.50	21.50	18.60
1919	20.75	21.50	20.75	20.00	20.00	31.75	40.60	44.75	41.25	33.80	31.50	26.75	30.02
1920	27.80	27.50	21.50	24.00	21.00	16.00	17.00	17.00	17.00	15.50	14.00	12.40	19.23
1921	10.00	8.60	6.20	5.75	7.40	6.90	6.50	6.50	6.20	7.00	8.25	8.50	7.32
1922	8.00	8.45	8.00	8.00	8.35	9.00	12.10	13.10	13.50	14.10	14.20	12.60	10.86
1923	12.85	12.80	12.20	12.30	12.50	11.00	9.75	9.60	8.85	8.65	7.35	7.60	10.43
1924	8.55	8.75	8.37	8.06	8.30	8.19	7.85	9.00	9.62	10.50	11.69	12.00	9.24
1925	12.46	12.25	11.31	11.30	11.12	11.60	11.70	12.00	12.00	12.60	11.62	11.05	11.85

Division of Statistical and Historical Research. Compiled from annual reports of the Chicago Board of Trade, 1893-1925.

TABLE 116.—Calfskins, No. 1: Average price per pound, Chicago, by months, 1893-1925

Year	Jan.	Feb.	Mar.	Apr.	May	June	July	Aug.	Sept.	Oct.	Nov.	Dec.	Average
Average:	Cents	Cents	Cents	Cents	Cents	Cents	Cents	Cents	Cents	Cents	Cents	Cents	Cents
1894-1896	10.33	10.21	9.82	9.55	10.21	10.80	11.00	10.80	10.90	10.83	11.07	10.87	10.55
1899-1903	12.63	12.44	12.41	12.30	12.21	11.78	11.63	11.49	11.70	12.00	12.34	12.48	12.12
1904-1908	14.24	14.38	14.13	14.07	14.07	14.09	14.55	14.91	14.95	15.08	15.27	15.04	14.50
1909-1913	17.06	16.63	16.40	16.97	17.53	17.32	17.81	17.09	18.22	18.40	18.64	18.30	17.83
1914-1920	37.99	38.68	35.91	37.38	38.41	38.42	40.59	40.82	38.63	38.79	41.05	38.70	38.79
1921-1925	19.36	19.37	18.83	17.63	18.78	18.75	19.73	20.27	20.23	20.44	20.20	19.17	19.40
1893	9.65	9.75	10.30	9.90	9.10	7.67	7.00	6.50	6.87	7.79	7.64	7.92	8.35
1894	8.17	7.92	7.32	7.00	7.21	7.25	7.48	8.00	8.08	8.03	8.07	8.33	7.84
1895	9.53	9.25	9.66	10.00	10.02	14.45	14.64	13.41	11.30	10.90	9.62	8.80	11.23
1896	9.37	8.68	8.32	7.86	8.50	8.75	8.70	8.33	8.93	9.93	11.15	10.70	9.10
1897	11.10	11.59	11.51	10.57	10.41	11.34	11.93	12.33	13.35	13.27	14.12	13.50	12.08
1898	13.48	13.62	12.80	11.35	12.31	12.50	12.34	12.15	12.23	12.26	12.39	12.51	12.50
1899	12.96	13.11	12.68	12.35	12.29	12.25	12.50	12.89	13.01	13.20	13.37	13.44	12.84
1900	13.51	13.19	13.32	13.12	12.57	11.81	10.81	10.80	10.03	10.57	11.90	11.83	11.81
1901	12.65	11.60	11.62	11.86	12.29	11.85	11.64	11.19	11.33	12.35	12.47	12.47	11.93
1902	12.27	11.78	11.69	11.69	11.77	11.62	11.99	11.75	12.10	12.10	12.10	12.37	11.89
1903	12.37	12.44	12.72	12.57	12.12	11.30	11.72	11.84	11.75	11.67	11.75	12.30	12.05
1904	12.64	12.88	12.82	12.73	12.80	12.93	13.38	13.65	13.65	13.36	14.50	14.63	13.37
1905	14.33	14.43	14.55	14.70	14.00	14.17	14.44	14.36	15.19	15.19	15.85	15.71	14.84
1906	15.69	15.11	14.37	14.80	15.25	15.34	15.78	15.80	15.89	16.03	16.22	16.12	15.54
1907	16.03	16.03	16.14	15.62	14.89	14.91	14.76	14.75	14.75	14.97	13.98	12.03	14.40
1908	12.53	13.44	12.75	12.45	12.75	13.12	14.40	15.50	15.25	15.30	15.81	16.70	14.17
1909	17.38	16.84	15.90	16.15	17.38	17.50	18.58	18.69	18.87	19.50	19.40	18.72	17.42
1910	17.40	16.19	15.75	16.81	17.00	15.88	15.75	16.35	16.62	16.62	16.63	16.25	16.94
1911	15.22	15.25	15.28	15.41	15.75	16.85	17.00	16.72	16.66	16.75	17.18	16.06	16.34
1912	17.50	17.50	17.63	18.27	18.82	18.60	18.63	19.15	19.59	19.33	19.48	18.55	18.60
1913	21.00	17.37	17.44	18.22	18.62	18.59	19.10	19.06	19.37	20.25	20.50	19.90	18.85
1914	27.00	21.50	22.13	21.40	20.85	20.44	20.55	22.05	23.50	22.45	23.12	23.75	21.00
1915	23.00	23.38	20.81	17.80	19.00	19.00	20.40	21.58	21.40	22.63	24.31	25.56	21.60
1916	25.00	25.81	27.30	29.62	32.50	32.50	33.75	33.00	33.00	30.75	52.00	54.17	34.50
1917	43.75	38.50	40.50	40.25	40.40	36.25	44.00	39.60	35.60	36.75	46.20	35.00	39.43
1918	36.00	35.25	33.75	38.00	41.00	44.00	44.40	44.00	44.00	44.00	44.00	40.00	40.95
1919	38.00	55.00	50.60	55.00	61.00	73.75	87.50	98.75	87.50	88.50	86.00	78.25	72.15
1920	79.20	71.25	56.25	61.00	48.10	35.00	33.50	29.25	26.00	29.25	17.75	14.00	40.98
1921	18.50	15.50	15.00	16.85	21.75	19.70	19.90	20.00	20.20	19.50	18.00	17.20	18.55
1922	17.40	17.60	17.00	15.25	15.58	17.30	21.25	21.69	21.60	22.75	23.20	18.00	18.93
1923	18.25	18.25	17.60	17.50	18.00	16.70	16.19	16.15	16.75	17.35	16.90	16.65	17.18
1924	17.95	20.50	20.88	17.75	18.50	18.75	19.60	21.25	22.00	21.60	22.88	23.62	20.30
1925	24.70	25.00	22.57	20.80	20.17	21.31	22.49	22.37	20.62	21.00	21.60	20.40	21.89

Division of Statistical and Historical Research. Compiled from annual reports of the Chicago Board of Trade, 1893-1925.

TABLE 117.—Kipskins, No. 1: Average price per pound, Chicago, by months, 1893-1925

Year	Jan.	Feb.	Mar.	Apr.	May	June	July	Aug.	Sept.	Oct.	Nov.	Dec.	Average
Average:	Cents	Cents	Cents	Cents	Cents	Cents	Cents	Cents	Cents	Cents	Cents	Cents	Cents
1894-1906	8.43	8.21	8.16	8.08	8.31	9.01	9.39	9.45	9.53	9.59	9.77	9.31	8.94
1899-1903	10.52	10.61	9.65	9.40	9.45	9.24	9.69	10.11	10.37	10.88	10.69	10.66	10.66
1904-1908	11.62	11.22	10.47	10.52	10.35	10.76	12.17	12.74	13.19	13.36	13.42	12.74	11.88
1909-1913	14.05	13.46	12.90	13.09	13.47	13.78	14.15	14.00	15.60	15.98	16.13	15.65	14.42
1914-1920	23.82	20.24	22.85	27.25	28.53	28.20	30.82	31.01	30.50	30.13	30.18	29.07	29.23
1921-1925	16.72	16.42	15.70	14.11	14.98	15.42	16.35	17.38	18.48	18.39	18.24	16.90	16.61
1893	6.60	6.60	6.79	6.34	6.00	5.58	5.25	5.62	6.04	6.64	6.63	6.36	6.21
1894	6.21	5.87	5.62	5.45	5.38	5.55	6.02	6.63	7.00	6.46	6.58	6.70	6.12
1895	7.02	6.81	7.08	6.95	9.15	11.02	11.63	10.89	9.72	9.59	8.89	7.82	8.92
1896	8.12	7.53	7.28	6.81	7.12	7.50	7.88	7.39	7.07	8.82	9.75	9.36	7.96
1897	9.39	9.49	9.55	9.34	9.13	9.81	10.60	11.08	11.83	11.83	12.37	11.55	10.50
1898	11.41	11.35	11.27	10.75	10.75	11.10	11.31	11.33	11.25	11.31	11.28	11.11	11.20
1899	11.06	10.69	10.41	10.39	10.25	10.07	10.48	11.09	11.50	11.71	11.83	12.02	10.95
1900	11.81	11.31	11.67	10.81	10.49	9.17	9.13	9.10	9.79	9.56	10.50	10.12	10.16
1901	9.50	9.25	8.58	8.25	8.35	8.15	9.21	9.43	9.90	10.56	10.63	10.21	9.96
1902	9.81	8.56	8.41	8.44	8.03	9.31	9.39	10.23	10.35	10.78	10.77	10.44	9.67
1903	10.17	10.07	9.75	9.19	9.46	9.53	10.25	10.69	10.72	10.70	10.67	10.65	10.10
1904	10.65	10.44	10.67	9.60	9.62	10.20	10.50	11.53	11.77	12.31	13.00	12.60	11.68
1905	11.82	11.36	11.30	10.89	10.60	11.22	12.00	13.22	14.40	14.67	14.82	14.20	12.68
1906	13.87	13.25	12.18	12.50	12.61	11.22	13.58	16.66	14.83	14.89	14.53	14.62	14.30
1907	13.45	13.05	11.25	11.72	10.23	10.75	11.58	11.72	12.25	12.55	11.68	8.93	11.60
1908	8.32	8.00	7.44	7.25	7.70	8.00	10.10	12.38	12.63	12.75	12.28	15.55	10.09
1909	13.37	12.60	11.31	11.40	13.00	13.38	14.73	15.56	16.20	16.25	16.00	15.15	14.11

TABLE 117.—Kipskins, No. 1: Average price per pound, Chicago, by months, 1893-1925—Continued

Year	Jan.		Feb.		Mar.		Apr.		May		June		July		Aug.		Sept.		Oct.		Nov.		Dec.		Average
	Cents	Cents	Cents	Cents	Cents	Cents	Cents	Cents	Cents	Cents	Cents	Cents	Cents	Cents	Cents	Cents	Cents	Cents	Cents	Cents	Cents	Cents	Cents	Cents	
1910	13.06	11.94	11.35	11.85	11.72	11.05	11.00	12.08	12.62	12.00	12.76	12.30	12.03												
1911	12.00	11.47	11.50	11.44	11.63	13.40	13.84	14.12	14.31	14.66	15.18	15.16	13.23												
1912	14.81	14.59	14.56	14.47	15.15	15.44	15.50	16.00	17.38	17.85	18.22	17.05	16.01												
1913	17.00	16.19	15.81	16.13	15.85	15.65	15.65	16.15	17.49	18.50	18.44	18.00	16.74												
1914	18.00	18.37	18.59	18.31	18.15	18.31	18.30	19.70	20.96	20.20	20.88	21.37	19.26												
1915	21.25	21.38	18.69	18.85	17.25	17.50	18.45	20.37	20.25	20.63	21.06	21.59	19.60												
1916	21.00	20.50	21.00	22.00	22.62	22.80	23.50	24.00	24.78	27.00	33.30	35.68	24.84												
1917	30.25	29.60	30.80	27.62	20.80	30.02	33.00	31.40	25.62	27.60	28.00	24.50	29.05												
1918	28.75	25.25	22.12	23.75	28.40	27.50	27.50	27.50	27.50	27.00	27.00	26.00	26.52												
1919	22.50	36.40	31.00	33.50	42.00	50.00	65.50	71.25	60.40	68.80	65.00	59.25	51.35												
1920	60.00	53.75	46.25	48.75	41.50	30.65	28.50	22.85	24.00	20.25	16.00	15.20	13.58												
1921	16.25	13.00	12.80	12.00	15.25	14.80	15.10	17.00	18.00	18.60	17.05	16.20	15.58												
1922	15.15	15.60	15.10	13.75	13.65	16.70	18.90	19.60	20.50	21.10	21.10	17.60	17.31												
1923	17.25	17.00	16.60	14.85	15.50	14.85	14.35	14.00	15.25	15.10	14.10	14.50	15.42												
1924	16.00	17.85	17.00	14.75	14.70	15.00	15.00	16.35	18.00	17.75	18.30	18.62	16.75												
1925	18.95	18.62	17.00	15.20	15.81	16.75	18.40	20.00	19.75	19.40	19.75	17.00	18.13												

Division of Statistical and Historical Research. Compiled from annual reports of the Chicago Board of Trade.

TABLE 118.—Hides, packer: Average price per pound, Chicago, by months, 1893-1925

Year	Steer					Cow			Bull	
	Heavy native	Heavy Texas	Light Texas	Butt brand-ed	Colorado	Heavy native	Light native	Brand-ed	Native	Brand-ed
Average:	Cents	Cents	Cents	Cents	Cents	Cents	Cents	Cents	Cents	Cents
1894-1898	9.24	8.68	8.06	8.23	7.53	8.23	8.30	7.53	7.25	5.83
1899-1903	12.34	12.80	11.56	11.37	11.01	10.75	10.13	10.03	10.05	8.45
1904-1908	13.86	13.96	13.23	12.67	12.49	12.65	12.24	11.94	10.85	9.46
1909-1913	16.53	16.05	15.30	15.26	15.06	15.31	15.03	14.30	13.21	11.89
1914-1920	29.17	28.74	25.87	26.32	25.55	27.86	26.80	24.43	22.66	20.08
1921-1925	15.76	14.67	13.47	14.64	13.64	14.10	13.28	11.66	10.83	9.25
1893	7.31	6.45	5.49	6.28	5.56	5.21	4.74	4.71	5.20	4.07
1894	6.38	6.39	5.41	5.73	5.31	4.95	4.67	4.53	4.38	3.81
1895	10.20	9.48	8.69	8.97	8.30	8.76	8.52	8.00	7.41	6.42
1896	8.14	7.44	6.94	7.25	6.45	7.51	7.53	6.60	6.63	5.25
1897	9.96	9.33	8.04	9.14	8.28	9.35	9.74	8.74	8.27	6.30
1898	11.50	10.74	10.43	10.08	9.24	10.84	11.62	9.72	9.56	7.32
1899	12.34	12.07	11.55	11.44	10.70	11.27	10.40	10.90	10.04	8.59
1900	11.94	11.00	11.09	11.04	10.40	10.62	10.44	10.18	9.93	8.42
1901	12.37	12.98	11.53	11.40	11.21	10.66	10.07	9.87	10.19	8.54
1902	13.28	14.41	12.42	12.33	12.10	11.12	10.12	10.01	10.50	9.10
1903	11.69	12.64	11.10	10.57	10.54	10.07	9.64	9.10	9.61	7.69
1904	11.66	12.65	11.67	10.89	10.81	10.60	10.52	10.28	9.10	8.15
1905	14.30	14.44	13.91	13.21	13.08	13.16	13.10	12.74	10.77	9.76
1906	15.43	14.80	14.84	13.99	13.05	14.06	14.84	14.27	12.21	10.56
1907	14.55	13.90	13.26	12.99	12.70	13.10	11.71	11.98	12.13	10.08
1908	13.36	13.66	12.46	12.28	12.21	11.43	11.04	20.43	10.03	8.73
1909	16.47	16.41	15.35	15.49	15.29	15.21	14.83	14.11	13.10	12.04
1910	13.29	14.88	13.77	13.71	13.42	13.79	13.94	12.40	11.96	11.10
1911	14.81	14.32	13.54	13.50	13.47	13.87	13.50	12.56	12.11	10.50
1912	17.69	16.68	16.14	16.17	15.88	16.40	16.50	15.71	14.07	12.03
1913	18.38	18.06	17.72	17.42	17.28	17.28	17.27	17.19	14.82	13.80
1914	19.70	19.23	18.77	18.56	18.20	18.94	19.27	18.49	16.20	15.15
1915	24.28	21.48	21.12	21.37	20.30	23.55	22.07	20.60	10.24	16.39
1916	20.28	24.23	24.06	23.86	23.34	24.89	24.89	23.94	21.41	18.47
1917	32.70	30.94	20.58	30.23	20.73	31.50	20.59	27.35	25.03	21.72
1918	29.01	27.81	26.60	27.13	20.32	27.37	32.72	21.12	20.76	18.62
1919	39.60	35.90	35.17	35.85	34.84	37.63	39.56	34.25	31.00	27.90
1920	31.65	27.52	20.38	27.25	26.02	31.08	29.23	34.93	24.07	22.28
1921	13.88	13.10	11.43	12.83	11.85	12.41	11.37	10.00	8.40	7.13
1922	17.83	10.57	15.20	10.51	15.50	16.10	15.16	13.47	11.96	10.17
1923	16.40	14.70	13.77	14.89	13.86	14.21	12.94	11.11	11.69	9.55
1924	14.67	13.82	12.80	13.80	12.79	12.05	12.20	10.41	10.14	8.79
1925	15.96	15.08	14.06	15.10	14.12	14.82	14.62	13.30	11.98	10.29

Division of Statistical and Historical Research. Compiled from Annual Report of the Chicago Board of Trade, 1906, p. 97, and 1925, p. 108.

TABLE 119.—Hides, country: Average price per pound, Chicago, by months, 1893-1925

Year	Ex- tremes	Heavy steer	Heavy cow	No. 1 buff	No. 2 buff	Bull	Country packer brand- ed	Country brand- ed	No. 1 calf- skins	No. 1 kip- skins
Average:	Cents	Cents	Cents	Cents	Cents	Cents	Cents	Cents	Cents	Cents
1894-1895	8.06	8.14	7.59	7.54	7.05	6.43	7.15	6.54	10.55	8.94
1896-1903	9.28	10.46	9.35	9.05	8.20	8.33	9.31	8.65	12.12	10.08
1904-1908	11.21	11.80	11.05	10.97	9.95	9.25	10.67	9.91	14.66	11.88
1909-1913	13.67	13.64	13.11	13.00	12.07	10.69	12.20	11.36	17.21	14.42
1914-1920	23.35	23.07	21.95	21.03	19.88	18.14	21.48	17.82	35.79	29.23
1921-1925	11.06	11.40	9.90	10.06	8.82	7.98	10.48	8.24	19.39	16.61
1893	4.49	6.00	4.67	4.26	3.65	4.37	4.82	3.91	8.35	6.21
1894	4.78	5.30	4.41	4.21	3.73	3.99	4.89	4.02	7.84	6.12
1895	8.07	8.70	7.67	7.66	7.36	6.51	8.07	7.20	11.23	8.93
1896	7.43	7.20	6.50	6.85	6.36	5.83	6.16	5.21	9.10	7.98
1897	9.55	9.00	8.05	8.86	8.35	7.45	7.77	7.88	12.08	10.50
1898	10.40	10.25	9.00	9.94	9.43	8.46	8.55	8.55	12.49	11.20
1899	10.43	10.70	10.13	10.08	9.58	9.71	9.69	9.56	12.54	10.95
1900	9.52	10.29	9.30	9.11	8.26	8.05	8.75	8.73	11.91	10.10
1901	8.77	10.50	9.25	8.73	7.73	8.43	8.84	8.56	11.93	9.36
1902	8.83	10.99	9.41	8.74	7.78	8.73	9.45	8.55	11.89	9.87
1903	8.87	9.71	8.66	8.69	7.63	7.75	9.82	7.85	12.05	10.16
1904	9.75	10.03	9.47	9.45	8.49	7.87	9.42	8.42	13.37	11.09
1905	12.14	12.47	11.92	11.88	10.96	9.39	11.56	10.93	14.84	12.68
1906	13.43	13.83	13.40	13.43	12.47	11.29	12.48	12.51	15.54	14.05
1907	10.99	12.05	11.02	10.79	9.04	10.02	10.69	9.66	14.90	11.00
1908	9.76	10.61	9.35	9.29	8.21	7.86	8.90	8.04	14.17	10.09
1909	13.55	14.17	13.40	13.24	12.21	11.13	12.55	11.44	17.92	14.11
1910	11.51	12.15	11.26	11.13	10.02	9.80	10.20	9.40	16.02	12.03
1911	12.80	12.24	11.82	11.82	10.79	10.01	10.72	10.02	16.34	13.23
1912	14.91	14.25	14.00	14.05	13.02	11.22	13.12	12.33	18.60	16.01
1913	16.60	15.39	15.00	15.05	14.31	12.73	14.43	13.54	17.18	10.74
1914	17.70	16.50	16.42	16.03	15.64	13.98	16.34	14.53	21.90	19.26
1915	19.65	19.67	19.06	18.98	17.92	15.96	18.62	16.13	21.60	19.60
1916	22.68	20.75	20.17	20.37	19.35	17.28	21.86	17.84	34.65	29.84
1917	25.23	25.74	23.46	23.60	21.91	20.39	24.31	20.30	38.43	34.05
1918	19.80	21.89	18.96	18.73	17.48	15.12	19.62	15.02	40.92	26.52
1919	35.58	32.66	30.02	29.66	28.80	25.54	29.01	26.99	72.15	51.37
1920	22.79	24.20	19.27	18.93	17.83	18.76	20.60	14.94	40.98	33.97
1921	8.95	9.35	7.32	7.10	5.77	5.43	7.43	5.33	18.57	15.58
1922	12.93	12.03	10.85	10.86	9.52	8.23	12.53	8.42	18.95	17.29
1923	11.65	11.39	10.43	10.45	9.26	8.93	10.12	8.70	17.18	15.42
1924	11.86	11.31	9.24	9.63	8.63	7.86	9.81	8.23	20.39	16.62
1925	14.41	12.94	11.64	12.26	11.25	9.46	12.52	10.54	21.88	18.12

Division of Statistical and Historical Research. Compiled from Annual Report of the Chicago Board of Trade, 1909, p. 97, and 1925, p. 108.

# INDEX

	Page		Page
Introduction.....	1	Exports—Continued.....	
Beef and beef products:		Hides and skins.....	304-305
Consumption.....	93	Live cattle.....	106-108
Exports:		Oleo oil.....	110
Argentina.....	112	Hides and skins:	
Australia.....	112	Exports.....	304-305
Principal countries.....	113-120	Imports.....	298-303
United States.....	108-110	Prices—	
Imports:		At Chicago—	
Principal countries.....	113-120	Bull hides.....	307-308
United States.....	120	Calfskins.....	310
Prices:		Cowhides.....	308-309
Argentina.....	287-288	Kipskins.....	310
Chicago.....	260-262, 265-271, 279, 283-288	Steer hides.....	306
Leading cities of the United States.....	281-286	Stocks—	
New York.....	282-264, 272-278, 283-288	Disposed of—	
Production.....	71-74, 79, 97	Green salted, domestic, other	
Receipts.....	80-96	than packer.....	295
Beef fats, exports and imports by principal		Green salted, foreign.....	290
countries.....	115-120	Green salted, packer.....	294
Calves:		Dry or dry salted.....	297
Cost for slaughter.....	70, 104	Held—	
Prices.....	143-155, 158, 100-250	Cattle hides—	
Receipts.....	15, 20, 22-52	Domestic, packer.....	288
Shipments.....	18, 21, 22, 26-63	Green salted, domestic, other	
Slaughter.....	16, 26-52, 60, 68, 73-74, 78, 80-96, 100	than packer.....	289
Weights.....	65, 70, 100	Green salted, foreign.....	290
Cattle:		Dry salted.....	291
Cost for slaughter.....	80, 104	Calfskins.....	292
Exports.....	106-108	Kipskins.....	293
Imports.....	106-108	Imports:	
Number:		Beef—	
Argentina.....	11	Germany.....	111
Australia.....	11	Principal countries.....	113
Austria.....	11	United Kingdom.....	111
Belgium.....	11	United States.....	114
Brazil.....	11	Beef fats.....	118-120
Canada.....	11	Hides and skins.....	288-303
France.....	11	Live cattle.....	106-108
Germany.....	11	International trade, beef and beef products... 114	
Netherlands.....	11	Per capita consumption:	
New Zealand.....	11	Beef.....	98
United Kingdom.....	11	Other meats.....	98
United States.....	8-11	Veal.....	98
Uruguay.....	11	Prices:	
Prices.....	130-142, 150-250	Beef—	
Receipts.....	15, 20, 22-52	London.....	287-288
Shipments.....	18, 21, 22, 26-63	United States—	
Slaughter.....	16, 26-52, 60, 68-74, 78, 80-96, 100	Retail—	
Value.....	8, 120-130	Chuck roast.....	282, 285-286
Weights.....	64, 69, 100	Rib roast.....	281, 285-286
Cattle hides, prices and statistics.....	288-312	Round steak.....	282, 283-284
Cold storage holdings:		Sirloin steak.....	282, 283-284
Beef:		Wholesale—	
Frozen.....	99	Chicago.....	260-262, 265, 271, 279, 283
Cured.....	99	New York.....	262-264, 272-278, 283-286
Total.....	99	Cattle and calves—	
Miscellaneous meats.....	100	Market—	
Condanned carcasses under Federal inspection:		Bulk of sales at Chicago—	
Calves.....	75, 77	Monthly.....	160-161
Cattle.....	75, 76	Weekly.....	161-165
Consumption:		By classes and grades, monthly	
Beef.....	98	and weekly—	
Other meats.....	98	Chicago.....	166-170, 164-204
Veal.....	98	East St. Louis.....	171-175, 205-215
Crippled and dead in shipments by cooperative associations.....	54-55	Fort Worth.....	176-179, 216-223
Exports:		Kansas City.....	180-184, 224-235
Beef—		Omaha.....	185-189, 230-249
Argentina.....	112	South St. Paul.....	190-193, 250-259
Australia.....	112	Canner and cutter cows.....	159
Principal countries.....	113-120	Choice steers for chilled beef at	
United States—		Buenos Aires.....	287
Beef products.....	110	Good beef steers, Chicago.....	158
Canned.....	109	Stocker and feeder cattle.....	159
Fresh.....	108, 113	Veal calves, Chicago.....	153
Pickled or other cured.....	109	To producers—	
Beef fats.....	110-120	Beef cattle.....	130-142
		Veal calves.....	143-155
		Purebred, to breeders.....	156-157

Prices—Continued.	Page
Hides and skins—	
Bull hides.....	307-308
Calfskins.....	810
Cow hides.....	308-309
Kipskins.....	310
Steer hides.....	306
Live steers at Chicago, and wholesale and retail prices of beef cuts.....	283
Oleo oil.....	281
Tallow.....	280
Veal carcasses.....	278
Production:	
Beef—	
Argentina.....	79
Australia.....	79
Austria.....	79
Belgium.....	79
Canada.....	79
France.....	79
Germany.....	79
New Zealand.....	79
United Kingdom.....	79
United States—	
Federally inspected.....	71, 79, 97
Other.....	97
Total.....	79, 97
Uruguay.....	79
Other meats.....	97
Veal.....	73, 79, 97
Purebred cattle:	
Number on farms.....	9
Prices to breeders.....	150
Receipts:	
Beef—	
Carcasses.....	80-96
Cuts.....	80-96
Cattle and calves—	
Monthly—	
Four markets.....	23
Public stockyards.....	22
Six markets.....	23-25
Sixteen markets.....	26-40
Weekly—	
Twelve markets.....	41-52
Yearly—	
Principal markets.....	20
Public stockyards.....	19
Shipments:	
Monthly—	
Inspected, by market origin and State destination—	
Breeding cattle.....	62-63
Stocker and feeder cattle.....	56-61
Public stockyards.....	22
Sixteen markets.....	26-40
Weekly—	
Twelve markets.....	41-52
Yearly—	
Principal markets.....	21
Public stockyards.....	18
Shrinkage in shipments.....	53
Slaughter:	
Monthly—	
Boston.....	80
New York.....	81
Philadelphia.....	82

Slaughter—Continued.	Page
Monthly—Continued.	
Sixteen markets.....	26-40
United States—	
By-product yields.....	60-70
Dressed weight percentage.....	60-70
Live cost.....	60-70
Live weight.....	60-70
Sex classification.....	60-70
Source of supply.....	60-70
Under city inspection.....	60-83
Under Federal inspection.....	67-
	68, 71-74, 80-83
Weekly—	
Boston.....	84-88
New York.....	80-92
Philadelphia.....	92-90
Twelve markets.....	41-52
Yearly—	
Argentina.....	78
Australia.....	78
Austria.....	78
Belgium.....	78
Canada.....	78
France.....	78
Germany.....	78
Netherlands.....	78
New Zealand.....	78
United Kingdom.....	78
United States—	
By States (census)—	
Farm.....	66-67
Retail.....	60-67
Wholesale.....	60-67
Public stockyards.....	10-17
Under city inspection.....	80-96
Under Federal inspection.....	67-
	68, 71-74, 78, 80-96
Uruguay.....	78
Status of tuberculosis eradication work.....	13-14
Tick eradication, progress and status.....	12
Tuberculin testing under accredited herd and area plans.....	12
Value:	
On farms January 1—	
Milk cows and other cattle, by States.....	120-129
Cattle other than milk cows, by age groups.....	130
Veal:	
Consumption.....	98
Prices.....	280-279
Production.....	73-74, 70, 97
Receipts.....	80-96
Weights:	
Live weight—	
At Chicago—	
Calves.....	85
Cattle.....	64
At slaughterhouses—	
Calves.....	70
Cattle.....	69
Dressed weight—	
At slaughterhouses—	
Calves.....	70
Cattle.....	69

ADDITIONAL COPIES  
 OF THIS PUBLICATION MAY BE PROCURED FROM  
 THE SUPERINTENDENT OF DOCUMENTS  
 GOVERNMENT PRINTING OFFICE  
 WASHINGTON, D. C.  
 AT  
 40 CENTS PER COPY



**END**

© UPDATA 1981