



AgEcon SEARCH
RESEARCH IN AGRICULTURAL & APPLIED ECONOMICS

The World's Largest Open Access Agricultural & Applied Economics Digital Library

This document is discoverable and free to researchers across the globe due to the work of AgEcon Search.

Help ensure our sustainability.

Give to AgEcon Search

AgEcon Search
<http://ageconsearch.umn.edu>
aesearch@umn.edu

*Papers downloaded from **AgEcon Search** may be used for non-commercial purposes and personal study only. No other use, including posting to another Internet site, is permitted without permission from the copyright owner (not AgEcon Search), or as allowed under the provisions of Fair Use, U.S. Copyright Act, Title 17 U.S.C.*

98-18 (1927)

STATISTICS OF HOGS,
PORKS AND PORK PRODUCTS

USDA STATISTICAL BULLETINS

YEAR ENDED DECEMBER 31, 1925

UPDATE

1925

1 OF 2

START

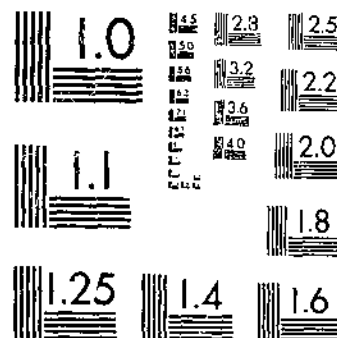
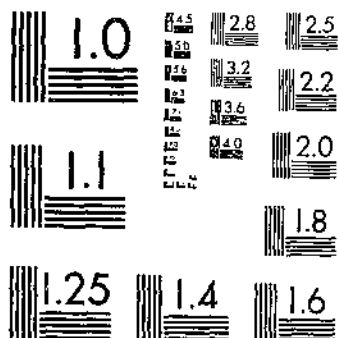

© UPDATA 1981

MICROCOPY RESOLUTION TEST CHART
NATIONAL BUREAU OF STANDARDS-1963-A

MICROCOPY RESOLUTION TEST CHART
NATIONAL BUREAU OF STANDARDS-1963-A

© UPDATA 1981

R630.5
U53-13

5a

UNITED STATES DEPARTMENT OF AGRICULTURE
STATISTICAL BULLETIN No. 18

WASHINGTON, D. C.

JANUARY, 1927

STATISTICS OF HOGS, PORK, AND
PORK PRODUCTS

Year Ended December 31, 1925
With Comparable Data for Earlier Years

Prepared by the Bureau of Agricultural Economics

CONTENTS

	Page		Page
Introduction	1	Hogs—Continued.	
Numbers	2	Exports	86-87
Receipts, Slaughter, and Shipments	2	Cost of Marketing	130
Cold-Storage Holdings	3	Prices	108-170, 199-201
Prices	3	Pork and Pork Products:	
Hogs:		Production	73-76
Number	4-13	Consumption	77
Losses	10	Receipts	79-85
Receipts	14, 19, 21-51	Supply	78
Shipments	17, 20, 21, 25-59	Exports	87-94
Slaughter	15, 25-51, 67-85	Imports	87, 93, 94-101
Condemned	69	Cold-Storage Holdings	101-104
Weights	63-66	Prices	171-205
		Livestock and Meat Situation (Hogs and Pork)	104-108



WASHINGTON
GOVERNMENT PRINTING OFFICE
1927

Statistical Bulletin Series

The bulletins of the statistical series will contain available statistics on one or more commodities, annual, monthly, or weekly, on production, movement from the farm, receipts at markets, reshipments, farm and market prices, exports, imports, production in foreign countries, and foreign market prices, for the current year, together with comparable data for earlier years.

Statistical bulletins have been issued or are now in press as follows:

- No. 1. Cold storage holdings.
- No. 2. Seed statistics.
- No. 3. Sheep, lamb, mutton, and wool statistics.
- No. 4. Cold storage holdings.
- No. 5. Horses, mules, and motor vehicles.
- No. 6. Grain futures: Daily data.
- No. 7. Shipments and unloads of certain fruits and vegetables.
- No. 8. Carload shipments of fruits and melons.
- No. 9. Carload shipments of vegetables.
- No. 10. Statistics of potatoes and sweet potatoes.
- No. 11. Hay and feed statistics.
- No. 12. Wheat and rye statistics.
- No. 13. Cold storage holdings.
- No. 14. Prices of farm products received by producers—North Atlantic States.
- No. 15. Prices of farm products received by producers—North Central States.
- No. 16. Prices of farm products received by producers—South Atlantic and South Central States.
- No. 17. Prices of farm products received by producers—Mountain and Pacific States.
- No. 18. Statistics of hogs, pork, and pork products.

UNITED STATES DEPARTMENT OF AGRICULTURE
STATISTICAL BULLETIN NO. 18

WASHINGTON, D. C.

*

JANUARY, 1927

STATISTICS OF HOGS, PORK, AND PORK PRODUCTS

Year ended December 31, 1925

With Comparable Data for Earlier Years

Prepared by the Bureau of Agricultural Economics¹

CONTENTS

	Page		Page
Introduction.....	1	Hogs—Continued.....	
Numbers.....	2	Cost of marketing.....	130
Receipts, slaughter, and shipments.....	2	Prices.....	108-170, 199-201
Cold-storage holdings.....	3	Pork and pork products:	
Prices.....	3	Production.....	73-76
Hogs:		Consumption.....	77
Number.....	4-13	Receipts.....	79-85
Losses.....	10	Supply.....	78
Receipts.....	14, 16, 21-51	Exports.....	87-94
Shipments.....	17, 20, 21, 25-59	Imports.....	87, 93-101
Slaughter.....	15, 25-51, 67-85	Cold-storage holdings.....	101-104
Condemned.....	69	Prices.....	171-205
Weights.....	60-66	Livestock and meat situation (hogs and	
Exports.....	88-87	pork).....	104-108

INTRODUCTION

The purpose of this bulletin is to present the available statistical material on hogs, pork and pork products for the use of farmers, agricultural students, and those interested in the marketing and distribution of these commodities. The tables have been arranged in sequence, beginning with production data, followed by movements to markets, various phases of marketing data, meat production information, domestic and international trade movements, storage holdings, and prices.

The statistical data have been drawn from various sources including newspapers, trade papers, Government publications, and research investigation by various governmental agencies.

¹ Prepared under the direction of Lewis B. Flohr, by Florence C. Fitch, Division of Statistical and Historical Research.

NUMBERS

Data as to hogs on farms, breeds, changes in numbers, pig surveys, and losses from disease are based on the census returns and on the reports of the Division of Crop and Livestock Estimates. In the main, the various tables indicate the specific sources, as well as the nature of the data and the method used to compile them. In general, it may be said that the information of the reporting service of the Division of Crop and Livestock Estimates consists of two major parts: (1) The reports made direct to the bureau in Washington by a staff of correspondents appropriately distributed throughout the hog-producing region, and (2) the reports made by the State agricultural statisticians of the bureau, which are compiled from information derived from two sources: (a) A staff of correspondents distributed throughout the State (or States) which the statistical agent covers, and (b) the information gathered by his own travels and observation.

The information from the State statisticians of the bureau and that received in the bureau direct from the correspondents is compiled in the bureau into the completed report.

The table showing the number and value of hogs on farms in the United States is compiled by the livestock reporting service of the Bureau of Agricultural Economics, using as the basis of the data the decennial census enumeration of hogs on farms, except that in 1920 a revision of the census figures to eliminate known errors was used.

Every precaution is used to make preliminary figures as nearly correct as possible, but on revision later, the estimate of hogs on farms is carefully checked against all information on shipments, receipts at markets, and slaughter, so far as known, to insure the highest possible degree of accuracy. Data as to spring and fall pig surveys were based on data obtained by the Division of Crop and Livestock Estimates from about 140,000 farmers gathered by the rural mail carriers of the Post Office Department.

Table 18, showing feeding hog shipments from public stockyards by months, 1920-1925, with State of destination, is compiled from the Bureau of Animal Industry inspection records, and therefore represents the feeding hog shipments made on certificates of inspection. Data on hog cholera control come from the records of the activities of the Bureau of Animal Industry.

The number of hogs in principal exporting countries and principal importing countries are derived from the reports of the various countries concerned and from the International Institute of Agriculture at Rome, Italy.

RECEIPTS, SLAUGHTER, AND SHIPMENTS

The information in regard to receipts, slaughter, and shipments at the markets of the country (Tables 10-17) is derived from the sources indicated; that is, the reporting service of the Division of Marketing Livestock, Meats, and Wool, and for the earlier years the yearbooks of the various stockyards mentioned and represented. It should be noted that for certain of the years specified in connection with the tables, full information is not obtainable because of quarantine against foot-and-mouth disease.

The group of tables giving results of shipments is based on a study of the returns made to cooperative shipping associations in the year

1921 and records the results by distances and by seasons as well as by straight shipments and mixed shipments.

The weights and costs tables (Tables 21-23) are compiled from the reporting service of this bureau and for the earlier years from the yearbooks of the various stockyards. In all cases it is not possible to determine the exact method used in earlier years, but for all practical purposes it is believed that the figures are comparable.

The slaughter and production statistics for census years 1909, 1914, 1919, 1921, and 1923 are compiled from the Census of Manufacturers of the Bureau of the Census. The figures for numbers slaughtered under Federal inspection, 1907-1925, are compiled from the records of the Bureau of Animal Industry, as is also the information on carcasses condemned under Federal inspection, by causes. The statistics of slaughter in the United States, 1922-1925, are compiled by the cold-storage report section of this bureau. Those for the foreign countries enumerated are from the foreign sources indicated in connection with the number of hogs on farms in foreign countries, etc.

The table showing production of lard and substitutes in factories is prepared by the Bureau of the Census. The production of lard in meat-packing establishments is compiled by the Bureau of Agricultural Economics.

The reports on production of pork in foreign countries both exporting and importing, are compiled from sources already mentioned.

The production and consumption tables for the United States are compiled from the Bureau of Animal Industry reports (with revisions according to latest plan of procedure).

COLD-STORAGE HOLDINGS

The cold-storage holdings of pork products are taken from the cold-storage reports compiled by this bureau. The information from which the reports are compiled is secured monthly on regularly prepared schedules sent to all known cold storages holding such products. For the United States this information is practically complete, the few establishments which may not be on the list being small and the total quantity carried by them relatively insignificant.

The statement as to the livestock and meat situation, monthly, is worked out from the data available from the various sources as indicated by the contents of the table and as referred to elsewhere in this introduction.

The supply of fresh pork at eastern markets is compiled from the reports of slaughter in those markets and receipts of western dressed pork products, as reported by the reporting service of the Division of Marketing Livestock, Meats, and Wool.

The export, import, and international trade data are compiled from the reports of the Bureau of Foreign and Domestic Commerce of the United States Department of Commerce and from the various sources as to international trade, both official and unofficial, as is specified in connection with the data as presented.

PRICES

The prices paid to producers are obtained by schedules regularly received by the Division of Crop and Livestock Estimates from producers throughout the country. The prices received by breeders on purebred hogs are obtained by special price reports made to this bureau.

The corn and hog ratio consists of the number of bushels of corn required to buy 100 pounds of live hogs based on the average of farm prices of corn and of hogs for the month.

The market prices of hogs for the markets shown are compiled from the reporting service of the Division of Livestock, Meats, and Wool. The prices on fresh and cured pork products are obtained from the various commercial sources as indicated in connection with the tables and are unweighted averages; that is, they are the averages of the quotations for the time covered by the respective tables.

The table on prices of live hogs at Chicago and wholesale and retail prices of certain cuts of pork is derived from the selling price of hogs in Chicago and the wholesale and retail prices of certain cuts. Users of this table should keep in mind that the relative value of the various cuts of a hog carcass vary materially, and that especially in retailing, certain losses due to trimming and to the lower price received for the less desirable cuts must be taken into consideration.

The retail prices of bacon, sliced hams, pork chops, and lard are taken from the retail price studies of the Bureau of Labor Statistics and represent markets throughout the country.

The foreign prices of hogs at Berlin, hams at Liverpool, and lard at Bremen, Hamburg, and Liverpool are compiled from reports received from the foreign agricultural commissioners of this bureau and from the trade publications indicated in connection with the tables.

Sources of the hog feed prices in Germany and in England are indicated in connection with Table 99.

TABLE 1.—Hogs: Number and value on farms, United States, January 1, 1867-1925

Jan. 1—	Number ¹	Average value per head Jan. 1	Farm Value Jan. 1	Jan. 1—	Number ¹	Average value per head Jan. 1	Farm Value Jan. 1
	Thousands	Dollars	Thousand dollars		Thousands	Dollars	Thousand dollars
1867	24,634	4.00	99,037	1877	40,090	4.30	169,274
1868	24,317	3.29	79,976	1878	39,760	4.30	171,351
1869	23,316	4.05	94,831	1879	38,692	4.40	170,110
1870, June 1	23,745	3.59	85,262	1880, June 1	37,895	5.50	208,014
1871	26,458	3.61	95,813	1881	36,962	5.20	192,121
1872	31,799	3.01	95,713	1882	35,689	7.03	250,914
1873	32,632	3.07	100,032	1883	35,226	7.75	273,274
1874	30,861	3.98	122,635	1884	37,000	6.15	228,025
1875	28,062	4.80	134,581	1885	47,321	5.99	283,255
1876	25,727	6.00	154,261	1886	52,103	6.18	322,863
1877	28,977	7.09	205,875	1887	51,791	7.62	393,791
1878	32,562	5.85	190,527	1888	66,091	6.55	433,099
1879	31,766	3.18	100,268	1889	54,147	6.57	354,791
1880, June 1	27,682	4.13	114,036	1890, Apr. 1	58,186	9.17	533,309
1881	36,228	4.70	170,535	1891	65,020	8.37	543,791
1882	44,122	5.97	263,543	1892	65,410	8.06	525,328
1883	43,270	6.75	291,971	1893	64,176	9.86	633,109
1884	41,201	5.57	229,591	1894	58,933	10.40	612,971
1885	45,143	5.62	253,462	1895	61,618	9.87	607,179
1886	46,092	4.26	196,170	1896	67,766	8.40	569,773
1887	44,613	4.18	186,013	1897	67,503	11.75	792,898
1888	51,317	1.98	101,811	1898	70,978	10.51	745,328
1889	56,302	3.79	212,307	1899	74,581	22.02	1,642,798
1890, June 1	57,779	4.01	231,686	1900	69,813	19.08	1,331,102
1891	50,625	4.15	210,191	1901	58,711	12.08	707,217
1892	52,398	4.60	241,031	1902	59,355	10.06	597,365
1893	46,095	6.41	295,126	1903	68,447	11.58	792,919
1894	45,206	5.98	270,587	1904	65,937	9.72	640,767
1895	41,166	4.37	179,891	1905	55,760	12.38	689,328
1896	42,813	4.35	186,330	1906	51,223	15.21	779,318

¹ Figures for 1910-1920 are estimates based on census of April 1, 1910; prior to that date estimates are based on censuses as of June 1.

² Preliminary.

Division of Crop and Livestock Estimates; figures in italics are census returns.

TABLE 2.—Hogs and pigs: Estimated number on farms January 1, by States, 1920-1926

[Thousands—i. e., 1,000 omitted]

State and division	1920	1921	1922	1923	1924	1925	1926 preliminary
Maine.....	91	73	61	59	60	54	53
New Hampshire.....	42	31	28	26	18	17	19
Vermont.....	73	63	52	53	53	44	41
Massachusetts.....	104	75	65	54	65	64	64
Rhode Island.....	13	12	10	8	8	4	4
Connecticut.....	61	45	35	30	21	17	16
New York.....	691	480	385	385	347	270	262
New Jersey.....	130	113	90	80	66	56	53
Pennsylvania.....	1,191	1,100	1,060	1,020	980	782	727
North Atlantic.....	2,315	1,692	1,795	1,725	1,616	1,308	1,230
Ohio.....	3,084	2,050	2,000	3,100	2,050	2,421	2,203
Indiana.....	3,757	3,701	3,100	3,600	3,550	3,143	2,800
Illinois.....	4,639	4,835	4,425	5,750	5,625	4,725	4,631
Michigan.....	1,106	1,060	1,109	1,150	1,143	906	815
Wisconsin.....	1,596	1,710	1,680	1,960	1,900	1,580	1,612
Minnesota.....	2,381	2,600	2,000	3,650	3,830	3,600	3,528
Iowa.....	8,114	8,265	8,928	11,602	11,415	8,633	9,440
Missouri.....	3,889	4,100	4,410	5,050	4,960	3,894	3,671
North Dakota.....	458	455	460	600	788	788	686
South Dakota.....	1,954	1,913	2,200	3,100	3,000	2,760	2,347
Nebraska.....	3,436	3,588	4,100	5,638	5,983	4,818	4,650
Kansas.....	1,733	1,947	2,392	2,890	2,747	2,467	2,023
North Central.....	30,147	37,093	38,595	48,080	47,741	40,705	37,923
Delaware.....	30	36	33	30	27	24	21
Maryland.....	306	285	293	249	219	202	192
Virginia.....	641	828	720	714	678	584	555
West Virginia.....	305	299	255	230	212	179	152
North Carolina.....	1,271	1,248	1,186	1,100	1,020	894	832
South Carolina.....	845	840	870	920	830	580	435
Georgia.....	2,071	1,920	1,806	1,660	1,520	1,273	1,109
Florida.....	800	832	737	727	640	650	506
South Atlantic.....	6,578	6,256	5,893	5,561	5,146	4,288	3,802
Kentucky.....	1,504	1,320	1,161	1,273	1,188	932	802
Tennessee.....	1,832	1,594	1,549	1,654	1,310	1,035	880
Alabama.....	1,467	1,347	1,307	1,201	1,049	845	776
Mississippi.....	1,373	1,195	1,150	1,040	906	729	678
Arkansas.....	1,373	1,233	1,190	1,139	878	857	771
Louisiana.....	851	740	700	650	580	528	496
Oklahoma.....	1,394	1,213	1,344	1,401	1,178	969	736
Texas.....	2,460	2,330	2,190	1,880	1,660	1,250	1,002
South Central.....	12,130	10,081	10,608	10,268	8,707	7,145	6,201
Montana.....	167	160	180	225	202	280	280
Idaho.....	240	220	260	320	400	325	270
Wyoming.....	72	68	83	105	120	102	90
Colorado.....	450	414	455	562	575	492	443
New Mexico.....	88	90	94	89	71	50	47
Arizona.....	50	40	37	38	24	21	18
Utah.....	90	70	80	100	90	64	55
Nevada.....	27	25	25	28	31	27	22
Washington.....	265	236	197	217	221	198	153
Oregon.....	267	248	235	251	270	223	201
California.....	909	818	818	818	624	532	463
Western.....	2,634	2,389	2,464	2,783	2,727	2,323	2,058
United States.....	59,813	58,711	59,355	68,447	65,937	55,789	51,223

Division of Crop and Livestock Estimates

TABLE 3.—Hogs on farms: Cumulative percentage changes, 1920-1924

Item	To Feb. 1.	To Mar. 1.	To Apr. 1.	To May 1.	To June 1.	To July 1.	To Aug. 1.	To Sept. 1.	To Oct. 1.	To Nov. 1.	To Dec. 1.	To Jan. 1 of succeeding year.
Increases:												
Births—												
1920	P. ct. 5.8	P. ct. 14.5	P. ct. 36.0	P. ct. 64.4	P. ct. 83.1	P. ct. 93.3	P. ct. 102.0	P. ct. 113.6	P. ct. 129.4	P. ct. 140.7	P. ct. 147.3	P. ct. 152.4
1921	5.8	14.5	38.0	67.4	86.1	95.9	105.2	118.4	136.6	148.8	156.9	163.1
1922	5.3	14.2	41.8	70.8	88.5	99.4	107.6	121.4	142.2	156.0	163.5	168.9
1923	6.2	17.2	44.5	76.0	95.2	105.1	113.6	127.2	147.8	158.4	164.1	168.3
1924	3.1	10.8	33.1	60.4	77.3	84.5	90.1	98.2	111.7	119.5	123.3	128.3
Brought on farms—												
1920	3.3	6.2	9.2	11.9	14.9	17.1	19.2	22.1	25.4	28.5	32.0	35.0
1921	3.0	6.6	9.9	12.7	15.0	16.7	18.7	21.1	24.1	28.1	31.5	33.1
1922	3.2	6.6	9.7	12.9	16.5	18.0	21.6	24.0	27.1	31.2	34.9	35.5
1923	3.4	5.9	8.7	11.7	14.0	16.0	17.3	19.2	21.0	24.3	27.7	30.2
1924	1.7	3.4	5.0	6.8	7.6	8.7	9.6	10.5	11.8	14.0	15.7	16.7
Total increases—												
1920	9.1	20.7	45.2	76.3	98.0	110.4	121.2	135.7	154.8	169.5	179.3	187.3
1921	8.8	21.1	47.9	80.1	101.1	112.6	123.9	139.5	160.7	176.9	188.4	198.5
1922	8.5	20.8	51.5	83.7	105.0	118.4	129.2	145.4	169.3	187.2	198.4	208.4
1923	9.6	23.1	53.2	87.7	109.2	121.1	130.9	146.4	168.8	182.7	191.3	198.5
1924	4.8	14.0	38.1	66.7	84.9	93.2	99.7	108.7	123.5	133.5	139.0	144.3
Decreases:												
Moved off—												
1920	11.7	20.7	30.2	40.7	53.3	62.9	70.4	79.6	90.6	102.3	115.9	129.4
1921	10.8	21.8	31.9	42.8	53.3	62.3	70.2	79.6	90.9	103.2	117.3	130.6
1922	10.4	20.6	31.4	41.5	53.6	64.2	71.8	81.5	91.5	105.2	118.4	131.9
1923	11.1	20.4	31.6	42.8	53.4	62.6	69.7	77.4	84.3	97.1	111.6	126.4
1924	11.0	20.5	29.5	37.2	46.1	54.0	60.1	65.5	72.5	81.8	92.4	102.4
Slaughtered on farms—												
1920	6.1	10.0	11.7	12.8	13.5	13.9	14.4	15.1	15.6	17.1	22.4	35.2
1921	6.8	10.6	12.2	13.0	13.4	13.7	14.1	14.6	15.3	16.6	21.9	33.2
1922	6.3	9.3	10.9	11.7	12.5	12.7	13.1	13.4	13.8	15.3	19.4	30.5
1923	5.7	9.2	10.9	11.8	12.3	12.7	13.1	13.4	14.1	15.4	19.6	30.2
1924	4.6	6.8	8.1	8.5	8.7	8.9	9.1	9.2	9.4	9.9	12.5	15.7
Died—												
1920	2.0	4.8	8.1	12.6	15.2	17.3	19.4	21.5	24.1	26.5	28.5	30.2
1921	2.0	3.9	7.2	10.8	13.3	15.6	17.6	20.0	23.6	26.6	29.3	31.3
1922	2.2	4.4	9.6	14.5	18.0	20.6	22.7	25.6	29.7	32.8	34.9	37.2
1923	2.1	5.7	12.9	19.2	23.5	26.6	29.4	32.9	37.1	40.2	42.8	45.4
1924	2.0	4.4	9.4	13.1	16.0	17.9	19.7	21.5	23.7	25.4	26.7	28.1
Total decreases—												
1920	19.8	35.5	50.0	66.1	82.0	94.1	104.2	116.2	130.3	145.9	166.8	194.8
1921	19.6	35.3	51.3	66.6	80.0	91.6	101.9	114.2	129.8	146.4	163.5	185.1
1922	18.9	34.3	51.9	67.7	84.1	97.5	107.6	120.5	135.0	153.3	172.7	190.6
1923	18.9	35.3	55.4	73.8	89.2	101.9	112.2	123.7	135.5	152.7	174.0	202.0
1924	17.6	31.7	47.0	58.9	70.8	80.8	88.9	96.2	105.6	117.1	131.0	144.3
Net change:												
1920	-10.7	-14.8	-4.8	+10.2	+10.0	+10.3	+17.0	+19.5	+24.5	+23.6	+12.5	-7.0
1921	-10.8	-15.2	-3.4	+13.5	+21.1	+21.0	+22.0	+25.8	+30.9	+30.5	+19.9	+3.4
1922	-10.4	-13.5	-0.4	+16.0	+20.9	+20.9	+21.6	+24.9	+34.3	+33.9	+25.7	+8.8
1923	-9.3	-12.2	-2.2	+13.9	+20.0	+19.2	+18.7	+22.7	+33.3	+30.0	+17.8	-3.5
1924	-12.5	-17.7	-8.9	+7.8	+14.1	+12.4	+10.8	+12.5	+17.9	+16.4	+7.4
On hand compared with Jan. 1²												
1920	89.3	85.2	95.2	110.2	116.0	116.3	117.0	119.5	124.5	123.0	112.5	93.0
1921	89.2	84.8	96.8	113.5	121.1	121.0	120.0	125.3	150.9	130.5	119.9	104.4
1922	89.6	86.5	99.6	116.0	120.9	122.9	121.6	124.9	134.3	133.9	125.7	108.8
1923	90.7	87.8	97.8	113.9	120.0	119.2	118.7	122.7	133.3	130.6	117.8	98.5
1924	87.2	82.3	91.1	107.8	114.1	112.4	110.8	112.5	117.9	116.4	107.4

¹ Corrective factor 0.905 applied to births and brought on farms figures prior to Jan. 1, 1924.
² Number on hand, Jan. 1, each year=100%.

Division of Crop and Livestock Estimates, Based on reports of about 7,500 farmers reporting monthly or their own farms.

Statistics of Hogs, Pork, and Pork Products

7

TABLE 4.—Summary of spring and fall pig surveys, 1922-1925

State	Sows farrowed							
	Spring, 1922, com- pared with spring, 1921	Fall, 1922, com- pared with fall, 1921	Spring, 1923, com- pared with spring, 1922	Fall, 1923, com- pared with fall, 1922	Spring, 1924, com- pared with spring, 1923	Fall, 1924, com- pared with fall, 1923	Spring, 1925, com- pared with spring, 1924	Fall, 1925, com- pared with fall, 1924
	Per cent	Per cent	Per cent	Per cent	Per cent	Per cent	Per cent	Per cent
Maine		117.0	82.0	125.8	87.5	101.0	80.4	89.5
New Hampshire		120.1	103.6	138.4	84.7	89.4	91.3	90.1
Vermont		120.9	127.2	112.8	89.1	75.0	75.0	81.3
Massachusetts		85.4	90.2	132.9	107.0	92.9	91.0	102.3
Rhode Island		72.7	100.0	124.2	60.0	41.5	66.7	86.7
Connecticut		152.2	108.1	114.8	75.5	67.0	78.2	98.6
New Jersey	102.8	100.3	105.9	113.9	77.0	80.9	84.8	92.5
New York		106.9	98.0	106.8	82.8	87.2	77.7	101.7
Pennsylvania	107.3	114.2	197.4	103.8	93.0	88.9	70.7	98.8
Ohio	116.8	111.4	107.0	97.7	83.9	74.6	80.7	82.6
Indiana	122.0	160.1	107.0	96.3	81.4	68.2	77.9	80.6
Illinois	122.3	125.5	108.3	94.9	76.3	65.6	83.0	89.0
Michigan	122.3	122.6	115.8	104.7	78.5	72.6	84.2	87.8
Wisconsin	110.5	128.8	106.6	101.0	75.8	61.5	84.5	96.8
Minnesota	122.3	132.5	105.1	93.7	81.6	63.4	88.0	81.7
Iowa	120.7	149.2	116.9	93.7	81.5	66.4	81.5	93.0
Missouri	125.0	117.1	108.1	90.0	75.7	64.2	77.0	82.8
North Dakota		84.1	116.0	112.7	92.2	105.9	73.7	77.2
South Dakota		111.9	111.4	90.4	82.0	81.5	77.6	84.3
Nebraska	130.5	133.9	109.0	86.5	80.0	75.1	74.8	78.8
Kansas	126.5	131.7	114.8	80.3	69.9	64.1	74.3	77.0
Delaware	139.8	98.7	104.1	117.4	98.1	76.7	85.5	104.1
Maryland	104.9	107.4	95.7	108.0	86.8	70.1	84.7	90.4
Virginia		97.5	98.9	109.7	87.7	84.7	81.1	91.7
West Virginia		114.1	99.8	110.1	78.6	88.0	70.5	94.0
North Carolina		90.4	92.6	97.3	84.5	82.4	80.9	80.8
South Carolina		80.1	102.6	96.3	82.5	82.0	76.7	71.8
Georgia	112.5	88.3	85.5	75.2	77.9	74.4	97.4	89.7
Florida		86.0	89.5	84.0	74.4	79.1	83.8	90.2
Kentucky		102.5	101.2	91.3	64.8	76.2	78.0	91.2
Tennessee		108.6	97.7	79.0	63.8	68.6	70.0	84.6
Alabama	100.0	91.0	85.0	75.6	82.9	84.1	83.5	79.2
Mississippi	100.0	88.8	89.7	85.5	74.8	75.9	83.5	80.8
Arkansas		88.2	80.1	75.1	71.8	68.3	81.0	82.4
Louisiana		85.7	79.5	74.2	76.8	81.4	82.5	73.2
Oklahoma		110.0	93.8	70.8	49.9	59.1	79.7	69.5
Texas		80.2	76.7	81.8	66.4	74.6	111.0	62.5
Montana		172.5	120.2	106.9	127.0	95.7	82.7	79.4
Idaho		133.2	130.5	109.3	96.7	82.5	78.8	90.5
Wyoming		133.1	131.2	132.0	115.2	95.1	69.6	94.2
Colorado		148.6	117.6	100.1	73.5	60.6	81.3	92.7
New Mexico		108.0	65.5	66.7	81.8	59.0	78.9	83.0
Arizona		78.3	116.5	91.9	96.0	50.0	81.1	77.3
Utah		146.3	139.9	112.8	73.5	65.9	90.1	72.7
Nevada		93.4	130.0	138.5	98.6	64.7	67.5	76.3
Washington		123.3	126.0	107.8	97.4	78.7	78.0	79.0
Oregon		128.7	113.6	95.3	91.0	92.4	72.3	80.7
California		144.3	122.8	74.2	85.0	81.4	68.4	84.2
United States		118.6	103.9	91.3	78.8	71.6	81.2	84.6

TABLE 4.—Summary of spring and fall pig surveys, 1922-1925—Continued

State	Average number of pigs saved per litter									
	1921 ¹		1922 ¹		1923 ²		1924 ²		1925 ²	
	Spring	Fall	Spring	Fall	Spring	Fall	Spring	Fall	Spring	Fall
	Number	Number	Number	Number	Number	Number	Number	Number	Number	Number
Maine			6.7		6.1	6.7	5.7	6.2	6.8	6.9
New Hampshire			6.0		6.2	6.0	5.9	6.7	7.5	7.0
Vermont			6.0		5.5	6.0	6.7	7.1	6.9	6.9
Massachusetts			6.3		5.8	6.4	5.9	5.9	6.1	5.9
Rhode Island			6.3		6.5	6.0	6.5	7.6	8.8	7.5
Connecticut			6.6		5.0	5.4	5.7	7.2	6.0	7.3
New York	8.2	7.8	7.4		6.9	5.8	6.4	6.1	6.3	6.8
New Jersey			6.2		5.2	5.7	6.1	6.3	7.3	6.4
Pennsylvania	7.2	7.0	6.9		6.6	5.7	5.5	6.1	6.4	6.4
Ohio	6.9	6.0	6.5		6.6	5.4	5.6	5.9	6.4	6.3
Indiana	0.7	0.2	6.1		6.0	5.0	5.5	5.4	6.3	6.0
Illinois	6.4	6.0	5.9		6.2	4.9	6.0	6.2	6.3	5.9
Michigan	7.1	6.5	6.3		6.6	5.5	6.0	6.2	5.9	5.8
Wisconsin	6.5	6.2	6.0		6.3	5.4	5.5	6.3	6.7	6.2
Minnesota	5.8	5.0	5.2		5.9	4.9	4.7	5.0	6.4	5.9
Iowa	6.7	5.3	5.5		5.7	4.5	4.8	5.1	5.7	5.4
Missouri	0.6	0.3	5.9		6.4	5.0	5.1	5.6	5.6	5.5
North Dakota			6.8		6.0	4.0	4.9	5.0	6.0	5.9
South Dakota	5.0	5.4	5.2		5.0	4.6	4.4	4.6	4.7	5.4
Nebraska	5.4	5.3	5.2		5.4	4.5	4.5	4.9	5.1	5.1
Kansas	6.0	5.6	5.4		6.0	5.1	5.0	5.8	6.6	5.3
Delaware			6.0		5.4	5.1	5.2	6.4	6.4	6.8
Maryland	7.4	6.0	7.1		6.6	5.9	6.0	5.5	6.1	6.4
Virginia			6.7		6.7	5.8	5.8	6.9	5.8	6.2
West Virginia			6.7		6.2	6.5	6.2	6.4	6.0	6.0
North Carolina			6.4		5.6	5.4	5.3	5.3	6.0	5.9
South Carolina			6.0		5.1	4.8	4.7	4.8	5.0	5.3
Georgia	0.6	6.3	6.1		5.8	4.9	4.5	4.7	5.1	5.8
Florida			5.7		4.7	4.7	4.6	5.1	5.2	4.9
Kentucky			6.6		6.0	5.5	5.2	5.8	6.1	6.0
Tennessee			6.6		5.5	5.3	5.2	5.7	5.9	6.0
A. barn	0.3	6.0	6.0		6.0	5.0	5.0	4.6	5.5	5.0
Mississippi	0.2	5.8	6.0		6.0	4.9	4.5	4.5	5.2	5.2
Arkansas			6.1		5.2	4.9	4.3	4.9	5.4	5.8
Louisiana			5.7		4.4	5.0	4.5	4.3	5.1	5.6
Oklahoma			6.1		5.0	5.1	5.1	5.0	5.6	5.8
Texas			5.9		5.1	4.8	4.8	5.1	5.4	5.0
Montana			6.2		5.4	5.9	5.2	5.4	6.3	6.1
Idaho			6.2		5.0	4.9	5.0	6.1	6.0	6.1
Wyoming			5.8		5.4	5.4	5.2	5.1	5.8	6.2
Colorado			5.6		4.8	4.8	5.0	5.2	5.6	5.0
New Mexico			5.8		5.0	5.0	5.3	7.0	6.3	5.5
Arizona			6.0		6.0	6.2	4.0	5.7	5.3	5.0
Utah			6.6		6.0	6.5	5.8	6.4	5.0	6.2
Nevada			6.3		5.4	6.0	6.1	6.7	5.8	6.8
Washington			6.8		5.7	6.2	6.1	6.3	6.3	6.7
Oregon			6.9		6.2	6.4	6.2	6.4	7.1	6.6
California			6.0		5.8	5.7	5.7	5.4	5.4	6.2
United States			6.1	5.6	5.1	5.17	5.45	5.76	5.78	6.2

¹ Based on estimated number per sow as reported by farmers, and probably not strictly comparable with data for 1923-1925.

² Total pigs saved divided by sows farrowed as reported by farmers.

TABLE 4.—Summary of spring and fall pig surveys, 1922-1925—Continued

State	Intended farrowing ¹							
	Fall, 1922, compared with actual, 1921	Spring, 1923, compared with actual, 1922	Fall, 1923, compared with actual, 1922	Spring, 1924, compared with actual, 1923	Fall, 1924, compared with actual, 1923	Spring, 1925, compared with actual, 1924	Fall, 1925, compared with actual, 1924	Spring, 1926, compared with actual, 1925
	Per cent	Per cent	Per cent	Per cent	Per cent	Per cent	Per cent	Per cent
Maine.....	137.4	160.2	139.3	119.3	107.2	111.9	130.2	
New Hampshire.....	146.6	162.2	111.0	117.9	113.3	165.3	119.1	
Vermont.....	128.3	165.8	124.0	112.1	104.4	124.4	109.8	
Massachusetts.....	115.3	134.4	134.4	130.5	111.2	124.4	114.6	
Rhode Island.....	64.9	165.2	92.3	137.5	176.5	33.3	166.2	
Connecticut.....	96.2	111.6	90.8	101.6	79.6	108.3	102.5	
New York.....	124.0	110.4	149.3	117.3	105.1	107.4	113.3	
New Jersey.....	119.1	128.0	104.4	113.2	100.4	102.3	109.4	
Pennsylvania.....	125.2	110.2	137.4	106.4	108.8	95.2	101.4	
Ohio.....	131.7	112.6	123.2	93.8	91.7	85.8	95.0	
Indiana.....	137.1	119.4	110.6	92.4	80.9	86.4	95.3	
Illinois.....	140.3	120.7	122.3	91.6	91.9	92.3	99.5	
Michigan.....	148.2	107.4	131.8	98.0	83.7	92.8	103.6	
Wisconsin.....	141.2	100.7	123.9	94.7	80.9	92.4	110.0	
Minnesota.....	149.3	109.5	110.5	96.7	92.1	93.7	107.7	
Iowa.....	148.1	111.9	112.4	95.3	82.4	92.4	101.6	
Missouri.....	144.4	117.7	124.3	92.7	88.6	82.7	97.0	
North Dakota.....	138.0	203.0	121.8	140.2	90.1	120.3	112.7	
South Dakota.....	173.1	110.5	150.4	90.3	103.0	93.5	104.2	
Nebraska.....	159.7	118.2	142.0	97.3	88.9	83.5	91.1	
Kansas.....	165.0	123.2	132.4	87.0	91.2	83.0	97.7	
Delaware.....	96.1	112.4	112.2	112.2	113.6	76.2	93.0	
Maryland.....	118.4	107.2	137.0	105.1	90.9	84.1	98.7	
Virginia.....	106.3	127.6	98.9	106.5	97.3	107.3	105.9	
West Virginia.....	101.2	125.9	108.5	108.7	90.7	85.2	105.3	
North Carolina.....	102.7	133.8	113.3	124.1	102.3	107.7	109.1	
South Carolina.....	106.7	140.7	124.2	103.5	106.5	110.4	112.8	
Georgia.....	134.0	152.5	118.9	111.0	113.7	115.2	113.2	
Florida.....	110.1	127.3	117.9	112.4	125.7	106.7	110.8	
Kentucky.....	110.9	115.2	86.1	78.4	92.1	114.0	116.5	
Tennessee.....	107.4	129.9	91.2	95.3	95.4	103.8	115.3	
Alabama.....	124.4	96.0	129.1	112.1	111.6	110.0	113.2	
Mississippi.....	124.8	99.9	134.1	113.3	111.8	113.7	120.0	
Arkansas.....	107.3	147.0	115.2	105.7	108.7	125.2	122.2	
Louisiana.....	90.5	122.1	117.7	117.7	121.2	107.7	150.0	
Oklahoma.....	109.9	133.5	82.6	96.5	83.2	120.2	101.6	
Texas.....	97.1	130.4	97.0	107.2	106.2	120.5	107.7	
Montana.....	117.1	173.8	128.7	140.3	96.0	140.6	101.1	
Idaho.....	127.1	161.2	111.8	126.4	92.9	93.1	118.7	
Wyoming.....	179.6	222.4	110.0	127.3	100.7	128.6	117.6	
Colorado.....	127.2	153.9	111.1	110.6	108.4	101.0	113.3	
New Mexico.....	101.0	110.5	78.3	116.4	121.7	158.8	105.5	
Arizona.....	183.4	110.4	115.7	108.0	114.3	71.4	76.9	
Utah.....	136.8	232.1	133.4	102.6	131.5	130.2	125.0	
Nevada.....	140.6	155.0	140.0	134.5	80.1	134.5	119.2	
Nevada.....	118.5	145.7	133.0	136.0	99.0	92.1	116.3	
Washington.....	111.0	124.0	111.8	105.8	93.0	92.3	109.3	
Oregon.....	132.9	140.0	101.4	85.7	118.5	110.8	118.2	
California.....								
United States.....	113.1	128.3	98.8	94.1	94.3	104.5	111.9	

¹ Intentions are as of the close of the preceding six months' period: For example, those for spring farrowing 1924 were intentions expressed as of Dec. 1, 1923.

Division of Statistical and Historical Research. Compiled from reports of Division of Crop and Livestock Estimates. Based on reports of about 140,000 farmers gathered in cooperation with Post Office Department through the rural mail carriers. Periods covered: Dec. 1 to June 1 (spring), June 1 to Dec. 1 (fall).

TABLE 5.—Hogs: Cholera-control work by Bureau of Animal Industry, 1918-1924

Year beginning July 1, and State	Bureau veterinarians engaged in work ¹	Premises investigated	Demonstrations		Autopsies performed	Farms quarantined or cordoned	Farms cleaned and disinfected	Outbreaks reported to bureau veterinarians
			Total	Hogs treated				
	Number	Number	Number	Number	Number	Number	Number	Number
1918	180	93,512		233,937	53,566	9,564	4,382	12,333
1919	140	46,125	3,037	347,702	10,903	6,129	2,060	9,788
1920	54	29,433	3,420	67,295	3,888	2,268		7,951
1921	80	47,137	4,343	88,846	5,390	1,491	439	7,920
1922	70.91	52,348	5,234	108,562	5,247	1,772	741	7,204
1923	48.22	29,443	3,178	78,907	3,686	1,634	847	7,225
1924								
Ohio	1.50	1,155			46			73
Indiana	2.00	986	15	474	156	41	4	85
Illinois	1.75	1,287	7	99	256	225	248	405
Michigan	2.00	1,227	33	3,553	164	30		168
Wisconsin	1.50	555	68	1,465	146	43		46
Iowa	2.00	749	5	379	79			156
Missouri	1.00	1,636	3	29	77	5		261
North Dakota	.75	217			47	171	63	171
South Dakota	.75	153	2	231	51			63
Nebraska	.15	78			80			13
Kansas	.15	25	2	46	52			32
Delaware	.75	53	31		110			60
Maryland	2.00	2,932	27	265	236	286	3	503
Virginia	.75	409	63	1,634	121		4	128
North Carolina	.75	391	35	274	16			10
South Carolina	1.00	366	373	8,560	35			83
Georgia	1.50	1,882	181	3,334	62			2
Florida	1.50	870	691	17,092	113			160
Kentucky	1.70	2,455	54	4,447	193			289
Tennessee	1.00	224	11	305	41		13	86
Alabama	2.00	1,562	592	8,188	75	29		132
Mississippi	1.00	832	56	1,049	6			224
Arkansas	.67	271	32	1,199	13			55
Louisiana	.15	102	6	425				94
Oklahoma	2.00	1,503	27	1,140	53	24		8
Texas	1.50	512	7	1,154	10	3		23
Montana	.63	66			12			36
Idaho	1.00	820	13	550	12	8	2	14
Colorado	.15	36			44	14	13	27
Washington	.54	74	2	58	17			
California	.50	93	7	376	36	8	1	20
Total	34.94	24,000	2,353	51,331	2,383	886	470	3,437

¹ Fractions denote veterinarians devoting a part of their time to the work. Because of the emergency created by the outbreak of foot-and-mouth disease in Texas and California, it was necessary to assign many of the veterinarians from the hog-cholera force to the eradication of foot-and-mouth disease for a part of the year.

Division of Statistical and Historical Research. Rearranged from reports of the Bureau of Animal Industry.

TABLE 6.—Hogs: Yearly losses per 1,000 from disease, 1887-1924

Year beginning May 1	Losses per 1,000	Year beginning May 1	Losses per 1,000	Year beginning May 1	Losses per 1,000	Year beginning May 1	Losses per 1,000
Number		Number		Number		Number	
1887	77.5	1897	92.8	1907	52.4	1917	42.1
1888	61.7	1898	82.1	1908	51.0	1918	41.4
1889	76.1	1899	64.4	1909	45.1	1919	49.8
1890	83.7	1900	74.7	1910	44.8	1920	43.0
1891	54.4	1901	51.5	1911	80.2	1921	54.4
1892	63.1	1902	58.2	1912	110.1	1922	51.3
1893	48.0	1903	67.9	1913	118.9	1923	53.1
1894	92.3	1904	50.8	1914		1924	38.6
1895	127.0	1905	51.1	1915	66.2		
1896	144.0	1906	48.9	1916	48.6		

Division of Crop and Livestock Estimates, as reported by crop reporters.

Statistics of Hogs, Pork, and Pork Products

TABLE 7.—Hogs, purebred: Number on farms, by breeds, 1920

Division and State	Berkshire	Chester White	Duroc Jersey	Essex	Hampshire	Poland China	Spotted Poland China	Tamworth	Yorkshire	All other breeds ¹	Total
New England:											
Maine.....	1,205	1,254	113		16	67			107	151	2,913
New Hampshire.....	1,241	575	142		51	38			17	33	2,000
Vermont.....	950	786	150		7	37		21	6	104	2,111
Massachusetts.....	3,843	907	518		83	306	17	52	413	489	6,533
Rhode Island.....	377	52	33		7	1			20	17	513
Connecticut.....	1,654	565	401	13	355	207		3	49	89	3,366
Total.....	9,360	4,139	1,357	13	524	600	17	78	618	883	17,535
Middle Atlantic:											
New York.....	6,624	5,509	4,309	34	710	570		140	598	649	19,230
New Jersey.....	2,185	530	1,104		163	143		258	58	110	4,822
Pennsylvania.....	14,055	7,489	5,292	28	1,500	4,669	118	20	247	1,357	34,775
Total.....	22,864	13,681	10,705	62	2,373	5,387	118	418	903	2,116	58,627
East North Central:											
Ohio.....	3,605	12,851	34,478	2	3,299	34,697	4,352	84	334	3,326	60,908
Indiana.....	2,104	12,493	46,369		6,858	66,786	21,123	87	27	3,864	150,996
Illinois.....	3,434	27,226	74,406	3	15,819	84,449	4,009	887	673	9,099	215,965
Michigan.....	1,618	7,860	12,842		1,023	8,739	249	135	376	676	33,527
Wisconsin.....	1,896	8,353	18,880		1,015	20,804		212	487	1,000	52,237
Total.....	12,657	68,882	185,470	5	28,014	215,465	29,713	1,395	1,697	13,865	558,333
West North Central:											
Minnesota.....	1,472	13,875	46,638		1,906	32,208	27	17	1,052	2,248	99,443
Iowa.....	950	35,761	107,123	20	18,740	118,809	4,370	1,074	173	6,956	289,042
Missouri.....	1,182	8,308	47,986		5,133	74,130	8,690	52	9	3,302	148,811
North Dakota.....	710	3,840	10,152		388	6,154	13	6	468	345	22,076
South Dakota.....	395	10,400	44,569		8,479	28,045	65	43	59	1,708	91,853
Nebraska.....	319	6,732	50,193	2	8,051	42,212	283	61	18	4,631	112,502
Kansas.....	492	4,927	22,972			51,533	2,297	5	8	1,782	65,870
Total.....	5,520	83,841	329,633	1,638	42,697	326,210	15,751	1,258	1,787	21,062	820,597
South Atlantic:											
Delaware.....	318	51	135		17	128				3	653
Maryland.....	2,326	775	1,069		195	727	30		8	129	5,860
District of Columbia.....	20	8				25					59
Virginia.....	3,969	1,006	9,815	42	795	4,305	6	103	117	558	20,867
West Virginia.....	1,338	1,445	1,315	1	150	3,292	31	64	31	159	7,820
North Carolina.....	3,511	1,099	13,843	227	1,352	5,484	10	258	27	1,567	27,374
South Carolina.....	2,202	567	12,078	190	906	4,283	2	221		893	21,282
Georgia.....	4,254	414	19,184	275	12,180	8,025	715	244	21	1,478	46,760
Florida.....	1,342	69	11,353	127	1,704	2,908	5	138	44	848	18,638
Total.....	10,285	5,434	69,432	804	17,329	29,208	805	1,118	245	5,590	149,313
East South Central:											
Kentucky.....	1,117	1,657	19,279	12	1,126	9,322	227	91	1	787	33,619
Tennessee.....	1,033	1,104	28,357	52	1,204	13,867	296	62	93	1,443	47,571
Alabama.....	1,047	445	17,887	97	3,403	7,015	119	55	10	1,416	32,397
Mississippi.....	1,319	662	25,331	144	1,475	12,904	21	42	18	1,067	42,923
Total.....	4,516	3,868	90,854	305	7,271	44,008	663	256	122	4,653	166,510
West South Central:											
Arkansas.....	399	1,985	23,886	100	1,036	18,155	258	121	4	962	46,000
Louisiana.....	230	102	7,107	30	650	2,843	11	58	218	354	11,675
Oklahoma.....	255	1,957	26,268	34	1,202	21,728	204	143	3	1,014	53,888
Texas.....	1,507	1,257	30,887	193	1,060	33,327	16	452	12	2,110	70,853
Total.....	2,397	4,401	88,208	363	4,064	76,063	670	774	237	5,346	182,422
Mountain:											
Montana.....	296	483	2,111		390	1,941		22	6	102	5,351
Idaho.....	530	434	3,096		493	2,628	9	3		284	7,209
Wyoming.....	19	88	512		82	697		2	2	40	1,498
Colorado.....	422	686	10,678	78	270	5,201	37	4		251	3,245
New Mexico.....	148	160	1,617	2	90	858		10	100	37	1,914
Arizona.....	47	21	1,107		10	688		1		5	2,492
Utah.....	676	188	1,246		11	307		8		26	449
Nevada.....	170	10	102		10	89					
Total.....	2,314	2,072	20,409	83	1,266	12,409	46	50	110	1,281	40,109

¹ Includes animals reported as purebred, with breed not specified.

TABLE 7.—Hogs, purebred: Number on farms, by breeds, 1920—Continued

Division and State	Berkshire	Chester White	Duroc Jersey	Essex	Hampshire	Poland China	Spotted Poland China	Tamworth	Yorkshire	All other breeds	Total
Pacific:											
Washington	1,369	1,889	3,625		408	2,297		190	28	200	10,006
Oregon	1,105	2,033	4,211	15	333	3,623	7	3	70	215	11,617
California	5,348	997	14,153	27	2,699	11,146	4	56	333	938	35,741
Total	7,822	4,919	21,989	42	3,440	17,066	11	289	431	1,353	57,364
United States	86,676	191,297	819,117	3,573	166,978	726,504	47,703	5,639	6,353	56,148	2,049,900

Division of Statistical and Historical Research. Compiled from Fourteenth Census of the United States, Vol. VI, pt. 2, p. 62.

TABLE 8.—Hogs: Number in principal pork exporting countries

(Thousands—i. e., 000 omitted)

Year	United States, on farms, Jan. 1 ¹	United States, all swine, Jan. 1 ²	Denmark, July	Netherlands, May	Canada, June	Sweden, June	Brazil, September	Argentina, December
Pre-war	60,908	60,980	2,715	1,200	3,240	1,023	18,401	2,901
1920	59,813	62,060	1,116		3,517	1,011	16,169	3,237
1921	58,711	58,600	1,430	1,519	3,905			3,221
1922	56,355	60,900	1,899		3,910			1,437
1923	68,447	71,500	2,855		4,408			
1924	63,937	69,100	2,863		5,059			
1925	55,769	58,700	2,546		4,426			

¹ Estimates of the Division of Crop and Livestock Estimates of the number of hogs on farms.

² Estimate made in Bureau of Animal Industry by adjustment of the census figures to a Jan. 1 basis and to include all animals in towns, villages, and ranges as well as on farms. The estimates of the Division of Crop and Livestock Estimates have been used to obtain the fluctuations between census years.

³ Average 1909-1913, inclusive.

⁴ Estimate for present territory.

⁵ Year 1910.

⁶ Estimated average 1913-14.

⁷ Year 1912.

⁸ June, 1914.

⁹ Census.

Division of Statistical and Historical Research. Compiled from official sources and International Institute of Agriculture except as otherwise stated.

TABLE 9.—Hogs: Number in principal pork importing countries

[Thousands—i. e., 000 omitted]

Year	United Kingdom, June	Germany, December	France, December	Czechoslovakia, December	Austria, December	Belgium, December	Norway, December	Italy, April
Pre-war.....	1,23,813	22,533	7,529	2,516	1,932	1,533	158	2,685
1920.....	3,116	14,179	4,911	2,201		977	127	
1921.....	3,639	15,818	5,105			976		
1922.....	3,495	14,678	5,106		1,334	1,139		
1923.....	4,154	17,308	5,409		1,473	1,176		
1924.....	4,559	16,895	5,802			1,139		
1925.....	3,645	16,100		2,580				

¹ Present boundaries.

² Average 1916-1914, inclusive.

³ Year 1913.

⁴ Year 1910.

⁵ No official estimate was made of hogs over 1 year old, exclusive of boars and sows, for 1920. Assuming that the percentage decrease in this class was the same as that for all other hogs an estimate for hogs over 1 year old has been made and included in the 1920 figure.

⁶ Dec. 31, 1907.

⁷ April, 1908. Estimated for present boundaries. The latest postwar estimate is 1918, when it is estimated that there were approximately 2,500,000 in the present territory.

⁸ Excludes Channel Islands, which in 1922 had 4,860 hogs.

⁹ Estimate for Oct. 1, 1923, not comparable with other years. Subtracting total estimated slaughtering for October and November from this figure would leave approximately 15,832,000 on Dec. 1, 1923.

¹⁰ March, 1923.

¹¹ Unofficial.

Division of Statistical and Historical Research. Compiled from official sources and International Institute of Agriculture except as otherwise stated.

TABLE 10.—Hogs: Receipts, local slaughter, and stocker and feeder shipments at public stockyards, 1915-1925 1

RECEIPTS

Market	1915	1916	1917	1918	1919	1920	1921	1922	1923	1924	1925
	Number	Number	Number	Number	Number	Number	Number	Number	Number	Number	Number
Albany, N. Y.		26,160	50,400	4,510	2,338	2,290	668	424	440	214	61
Amarillo, Tex.	10,982	25,967	18,753	10,855	2,250	6,709	7,803	106,261	65,204	20,831	20,425
Atlanta, Ga.			36,172	46,515	32,918	68,095	91,126	123,823	200,801	158,628	124,166
Augusta, Ga.			8,894	8,358	8,791	7,326	10,143	11,390	10,886	7,284	3,065
Baltimore, Md.	959,286	1,002,617	810,320	804,497	902,927	1,153,578	1,238,454	1,342,595	1,547,235	1,512,888	1,006,044
Boston, Mass.	7,718	21,884	19,536	14,157	22,309	13,853	8,092	8,293	5,310	8,194	11,282
Buffalo, N. Y.	1,805,744	1,692,583	1,114,050	1,360,738	1,351,940	1,493,981	1,602,875	1,474,520	1,831,063	1,656,469	1,130,803
Chattanooga, Tenn.		15,804	14,454	13,033	14,320	11,012	16,839	13,130	16,168	19,422	10,038
Cheyenne, Wyo.			9,022	595	2,655	9,521	44,800	34,780	69,470	169,950	106,417
Chicago, Ill.	7,652,071	9,188,224	7,168,852	8,014,190	8,672,476	7,526,120	8,147,646	8,159,462	10,460,134	10,443,175	7,995,064
Cincinnati, Ohio.	1,179,672	1,260,118	1,239,042	1,462,702	1,674,053	1,477,979	1,434,842	1,347,129	1,400,697	1,365,008	1,040,415
Cleveland, Ohio.	976,761	969,941	898,129	1,313,575	1,083,765	1,011,657	960,044	1,092,287	1,185,211	1,269,360	784,720
Dallas, Tex.		100,918	87,189	61,639	45,416	56,324	51,547	71,279	110,553	107,623	83,563
Dayton, Ohio.	117,840	91,539	87,839	117,929	108,575	128,843	139,677	139,020	167,320	160,606	122,079
Denver, Colo.	343,653	496,653	351,903	383,543	367,634	341,240	334,094	395,219	495,292	569,038	467,044
Detroit, Mich.	542,621	670,176	431,392	408,372	389,037	444,301	359,473	444,961	537,447	555,693	438,569
East St. Louis, Ill.	2,591,768	3,057,414	2,705,614	3,256,400	3,650,534	3,398,940	3,330,051	3,005,520	4,831,181	4,579,538	3,512,007
El Paso, Tex.	4,287	12,642	20,943	19,417	16,731	15,185	29,468	34,879	27,238	27,593	25,627
Evansville, Ind.		138,979	148,122	221,738	255,276	242,732	219,015	235,041	255,853	191,202	151,805
Fort Wayne, Ind.									57,995	90,061	94,183
Fort Worth, Tex.	463,879	968,024	1,062,021	762,486	588,004	412,637	382,355	510,342	485,895	392,414	312,019
Fostoria, Ohio.	68,432	96,350	96,586	78,582	98,841	106,924	104,553	104,553	110,660	117,472	106,419
Indianapolis, Ind.	2,435,319	2,575,611	2,350,730	2,749,976	2,936,493	2,896,824	2,694,705	2,266,551	2,875,648	2,864,850	2,066,703
Jacksonville, Fla.		11,679	15,913	72,099	78,461	100,239	96,257	80,752	107,226	85,972	53,804
Jersey City, N. J.	1,174,974	1,136,674	743,582	566,131	467,560	629,473	509,185	458,430	512,570	534,786	466,832
Kansas City, Mo.	2,536,730	2,978,933	2,276,995	3,327,722	3,140,530	2,466,419	2,204,556	2,654,059	3,615,205	2,932,941	2,067,038
Knoxville, Tenn.	10,604	10,958	15,278	11,559	36,936	41,761	14,565	57,372	43,861	52,135	38,506
La Fayette, Ind.	97,691	118,580	123,201	185,949	198,554	203,652	165,824	104,426	129,083	142,191	121,066
Lancaster, Pa.	19,444	26,059	397,695	577,587	62,649	185,079	44,462	76,118	155,382	80,545	65,968
Laredo, Tex.									2,070	3,178	2,634
Los Angeles, Calif.									227,434	269,747	217,404
Louisville, Ky.	392,656	738,512	630,330	757,912	750,285	428,125	382,373	497,055	625,646	470,425	295,379
Marion, Ohio.				49,215	154,958	216,961	94,932	109,124	102,632	82,368	54,331
Memphis, Tenn.		719	401	3,152	11,369	30,346	8,543	9,645	84,680	80,784	65,671
Milwaukee, Wis.	583,071	535,692	410,613	544,944	584,556	553,975	489,009	466,082	555,268	522,682	458,545
Montgomery, Ala.			10,035	47,807	170,875	109,025	97,038	95,370	12,776	61,959	40,708
Moultrie, Ga.							41,584	51,993	33,366	20,600	73,926
Muncie, Ind.											242,834
Nashville, Tenn.		337,063	478,661	580,961	727,030	614,523	435,702	517,007	492,130	312,118	533,469
Newark, N. J.									575,686	605,229	30,272
New Orleans, La.		61,231	57,575	49,600	62,805	62,678	49,511	40,984	46,456	40,602	928,139
New York, N. Y.	363,205	348,871	552,127	650,703	677,413	755,243	902,370	1,091,099	1,159,588	1,198,723	979,174
North Salt Lake, Utah.		58,800	42,166	45,015	52,870	34,487	55,923	84,035	234,019	474,707	379,774

C UPDATA 1981

Ogden, Utah.....			57,009	50,233	103,834	78,332	176,710	198,292	256,413	280,338	255,198
Oklahoma City, Okla.....	484,842	759,598	634,291	571,066	470,066	340,862	370,701	504,378	487,866	324,607	275,520
Omaha, Nebr.....	2,642,973	3,116,820	2,796,596	3,429,533	3,179,116	2,708,482	2,665,276	2,839,382	3,649,496	3,978,288	3,355,207
Pasco, Wash.....			6,033	6,033	1,759	1,759	1,618	1,164	1,826	8,957	8,974
Peoria, Ill.....	281,122	370,019	262,438	394,581	390,243	353,602	423,882	385,451	572,948	880,241	705,697
Philadelphia, Pa.....	168,428	227,081	219,074	273,142	344,791	481,155	485,142	472,475	357,634	375,006	277,617
Pittsburgh, Pa.....	1,090,800	877,749	1,745,868	1,808,080	1,778,726	2,439,067	2,277,499	2,600,137	3,053,870	3,038,255	2,311,575
Portland, Ore.....	302,786	322,655	221,687	228,244	204,870	174,831	149,993	224,310	286,465	356,601	265,495
Pueblo, Colo.....	5,658	18,887	10,652	22,653	23,747	13,621	5,262	10,638	15,628	37,699	28,633
Richmond, Va.....	72,669	95,633	77,804	59,893	156,279	211,527	170,426	219,155	272,980	329,090	197,331
South St. Joseph, Mo.....	1,697,842	2,198,751	1,920,177	2,351,013	2,126,322	1,913,755	1,785,239	2,060,680	2,456,962	2,224,366	1,672,530
South St. Paul, Minn.....	2,155,201	2,674,547	1,927,952	2,061,390	2,189,716	2,246,948	2,209,518	2,522,972	3,338,413	3,751,305	3,636,934
San Antonio, Tex.....	36,060	58,848	39,080	30,391	24,663	38,796	69,747	63,118	61,122	63,789	55,951
Seattle, Wash.....		179,031	129,533	127,036	126,225	95,459	133,701	151,351	218,038	274,639	255,840
Sioux City, Iowa.....	1,760,818	2,131,113	2,149,115	2,421,166	2,321,551	2,172,637	1,738,584	1,855,829	2,988,895	3,732,178	3,395,934
Sioux Falls, S. Dak.....			5,862	62,276	173,938	246,833	451,938	532,675	503,108	121,969	191,532
Spokane, Wash.....	5,831	37,110	37,648	44,339	60,300	47,095	32,650	47,588	82,120	132,990	166,528
Springfield, Ohio.....									63,925	91,211	108,922
Toledo, Ohio.....	249,593	303,900	278,389	254,875	232,129	264,379	148,519	140,175	158,049	154,176	126,155
Washington, D. C.....		81,772	57,652	55,604	71,719	101,674	112,838	112,838	165,616	192,004	139,780
Wichita, Kans.....	476,469	572,675	494,877	617,745	494,003	382,461	368,928	569,687	706,652	733,541	630,806
Discontinued.....	449,661	589,759	466,975	842,312	496,420	557,736	526,353	533,140	109,359	43,723	3
Total.....	36,212,561	43,265,224	38,041,870	44,862,634	44,469,258	42,121,255	41,100,989	44,067,489	55,329,843	55,414,449	43,928,755

LOCAL SLAUGHTER

Albany, N. Y.....			3,414	817	1,542	1,593	397	48	0	4	0
Amarillo, Tex.....			26,811	23,921	36,841	42,488	60,542	61,800	95,235	77,685	2,004
Atlanta, Ga.....			5,212	3,444	4,543	5,353	6,601	6,695	6,910	6,604	3,750
Augusta, Ga.....			557,844	514,326	601,115	873,063	1,013,051	1,010,499	1,201,845	1,197,389	836,298
Baltimore, Md.....	725,514	746,720	783,885	617,038	730,017	630,894	669,700	662,822	834,476	840,027	539,261
Buffalo, N. Y.....			7,412	12,800	11,012	10,839	13,130	16,168	19,422	19,038	19,038
Chattanooga, Tenn.....			5,949,524	7,043,323	7,571,841	5,869,592	5,077,213	6,322,682	8,092,205	7,450,713	5,600,771
Chicago, Ill.....	6,519,125	7,783,497	601,421	706,105	823,381	788,696	897,763	660,283	784,384	853,635	755,273
Cincinnati, Ohio.....	656,076	607,451	578,460	850,205	729,016	609,602	688,246	749,648	926,071	866,766	547,440
Cleveland, Ohio.....	826,379	776,454	87,189	61,639	44,080	56,324	51,547	71,279	110,553	107,623	53,653
Dallas, Tex.....			66,626	57,280	60,236	61,442	75,607	82,688	99,287	101,238	92,430
Dayton, Ohio.....	83,168	66,626	326,494	366,216	335,577	309,989	310,096	367,433	303,482	458,560	343,968
Denver, Colo.....	330,842	444,239	290,882	286,997	335,507	359,777	299,430	278,550	357,716	350,315	311,350
Detroit, Mich.....			1,986,684	1,679,867	2,276,208	2,230,753	1,078,226	1,288,730	1,228,784	1,841,631	1,569,540
East St. Louis, Ill.....	1,600,373	1,986,684	15,058	6,883	8,771	10,552	13,728	16,739	21,726	25,068	22,566
El Paso, Tex.....			36,044	39,750	31,509	79,665	72,048	78,377	51,942	19,409	19,409
Evansville, Ind.....		24,394						18,079	18,954	19,067	19,067
Fort Wayne, Ind.....			796,680	568,253	463,641	322,194	270,546	416,057	377,250	348,716	294,827
Fort Worth, Tex.....	391,408	860,050	27,344	12,690	10,249	9,703	11,163	6,817	9,349	11,508	7,403
Fostoria, Ohio.....		703	1,394,252	1,434,319	1,434,319	1,359,477	1,370,540	1,527,566	1,792,087	1,577,096	1,130,577
Indianapolis, Ind.....	1,495,711	1,511,221	15,137	67,550	66,005	72,270	47,060	26,083	25,798	18,925	21,113
Jacksonville, Fla.....			743,582	566,131	467,560	629,382	509,185	458,430	512,570	534,786	466,832
Jersey City, N. J.....	1,174,974	1,136,674									

1 Complete information for 1915 and 1916, particularly on disposition of stock, is not obtainable from many of these markets.

TABLE 10.—Hogs: Receipts, local slaughter, and stocker and feeder shipments at public stockyards, 1915-1925—Continued

LOCAL SLAUGHTER—Continued

Market	1915	1916	1917	1918	1919	1920	1921	1922	1923	1924	1925
	<i>Number</i>	<i>Number</i>	<i>Number</i>	<i>Number</i>	<i>Number</i>	<i>Number</i>	<i>Number</i>	<i>Number</i>	<i>Number</i>	<i>Number</i>	<i>Number</i>
Kansas City, Mo.	2, 113, 780	2, 527, 271	1, 978, 428	2, 655, 299	2, 600, 430	1, 838, 080	1, 712, 843	2, 052, 229	2, 721, 412	1, 871, 991	1, 236, 506
Knoxville, Tenn.	642	4, 218	5, 587	702	2, 851	2, 426	8, 864	18, 200	21, 924	20, 055	24, 527
La Fayette, Ind.		57, 412	38, 499	32, 505	36, 567	40, 026	44, 308	56, 168	61, 114	67, 877	59, 984
Lancaster, Pa.				7, 889	12, 878	11, 207	17, 425	20, 265	19, 503	26, 726	28, 997
Laredo, Tex.									1, 043	2, 931	2, 633
Los Angeles, Calif.									210, 813	268, 191	211, 446
Louisville, Ky.	129, 299	167, 897	132, 378	137, 930	172, 741	155, 870	180, 349	231, 435	365, 068	323, 074	234, 087
Marion, Ohio.				1, 450	9, 714	13, 493	16, 167	29, 279	27, 885	25, 498	16, 371
Memphis, Tenn.					2, 312	1, 264	4, 432	5, 669	65, 163	63, 983	56, 302
Milwaukee, Wis.	560, 121	529, 189	394, 114	462, 840	534, 063	500, 330	482, 313	468, 857	547, 566	514, 704	453, 477
Montgomery, Ala.					2, 927	4, 517	2, 418	2, 877	4, 631	2, 813	1, 881
Moultrie, Ga.							26, 417	45, 150	26, 040	19, 459	30, 119
Muncie, Ind.		29, 439	45, 958	56, 710	66, 943	82, 329	113, 318	125, 358	179, 775	186, 556	31, 205
Nashville, Tenn.									575, 678	605, 190	153, 587
Newark, N. J.		51, 962	41, 451	36, 238	43, 269	44, 697	39, 813	34, 360	41, 745	42, 364	532, 778
New Orleans, La.	363, 205	348, 871	552, 127	650, 708	677, 379	755, 243	902, 370	1, 091, 099	1, 159, 771	1, 198, 723	25, 010
New York, N. Y.		1, 408	30, 862	39, 084	38, 859	25, 387	36, 294	41, 520	50, 910	69, 152	928, 139
North Salt Lake, Utah.			2, 630	52, 396	66, 796	47, 415	47, 322	47, 431	65, 827	68, 111	50, 460
Ogden, Utah.		732, 002	529, 699	503, 960	360, 105	287, 814	331, 361	449, 035	419, 487	274, 126	63, 751
Oklahoma City, Okla.	475, 858	2, 391, 177	2, 001, 006	2, 540, 938	2, 530, 833	1, 998, 376	1, 970, 545	2, 226, 391	2, 779, 582	3, 109, 387	239, 689
Omaha, Neb.	2, 012, 259			85	5	5					2, 416, 461
Pasco, Wash.											
Peoria, Ill.	125, 109	131, 715	95, 744	143, 426	153, 207	135, 502	163, 518	104, 714	118, 452	135, 817	109, 190
Philadelphia, Pa.			202, 018	263, 739	328, 781	456, 682	457, 404	439, 005	331, 062	354, 764	265, 265
Pittsburgh, Pa.	156, 400	154, 673	289, 529	278, 787	278, 902	412, 911	504, 792	506, 866	597, 429	674, 276	519, 837
Portland, Oreg.	172, 448	189, 302	129, 829	136, 986	102, 654	90, 619	111, 746	158, 024	186, 759	179, 523	164, 779
Pueblo, Colo.				142			832	270	138	61	464
Richmond, Va.	70, 315	5, 487	74, 380	57, 489	153, 890	209, 795	168, 781	216, 153	259, 717	311, 472	193, 669
South St. Joseph, Mo.	1, 523, 563	2, 106, 609	1, 833, 371	2, 064, 221	1, 918, 730	1, 584, 112	1, 510, 877	1, 706, 288	2, 000, 730	1, 605, 108	1, 195, 744
South St. Paul, Minn.	1, 370, 329	1, 499, 454	1, 068, 477	1, 306, 582	1, 317, 338	1, 904, 869	1, 667, 763	2, 038, 522	2, 727, 612	2, 918, 559	2, 824, 467
San Antonio, Tex.			28, 284	14, 927	7, 511	15, 835	33, 020	40, 827	44, 830	49, 763	40, 534
Seattle, Wash.		179, 031	129, 533	125, 259	124, 323	91, 526	131, 998	148, 830	213, 559	270, 379	248, 098
Sioux City, Iowa.	1, 180, 202	1, 307, 031	1, 257, 383	1, 510, 632	1, 410, 826	1, 295, 790	1, 047, 431	1, 193, 624	1, 781, 266	2, 226, 651	2, 076, 186
Sioux Falls, S. Dak.			404	214	79	5, 013	57, 441	73, 560	69, 224	58, 314	59, 008
Spokane, Wash.									58, 318	93, 699	102, 703
Springfield, Ohio.	3, 392	17, 902	24, 929	33, 574	41, 600	31, 931	21, 067	32, 259	5, 211	8, 435	2, 718
Toledo, Ohio.		102, 385	52, 789	40, 321	53, 074	85, 787	24, 123	13, 396	5, 211	26, 235	13, 829
Washington, D. C.		51, 773	55, 001	54, 032	71, 439	100, 912	111, 685	129, 371	165, 553	192, 523	139, 780
Wichita, Kans.	471, 164	563, 486	391, 895	502, 795	469, 127	355, 946	348, 110	526, 870	623, 164	689, 213	597, 102
Discontinued.	346, 719	419, 979	349, 984	649, 979	366, 290	370, 187	391, 515	403, 300	22, 827	5, 311	3
Total	24, 893, 375	30, 984, 381	25, 440, 363	30, 440, 608	30, 017, 643	26, 760, 920	26, 335, 038	28, 736, 660	36, 171, 635	35, 187, 571	27, 665, 387

UPDATA 1981

16 Statistical Bulletin 18, U. S. Dept. of Agriculture

STOCKER AND FEEDER SHIPMENTS

Market	1916	1917	1918	1919	1920	1921	1922	1923	1924	1925
	Number	Number	Number	Number	Number	Number	Number	Number	Number	Number
Amarillo, Tex.				42	293	901				
Atlanta, Ga.			4,128	3,700	7,953	4,834		737	1,269	388
Augusta, Ga.		11	576	680	185	442	752	282	133	82
Buffalo, N. Y.		2,262	604		95	163				20
Chattanooga, Tenn.			1,947		715					
Chicago, Ill.		45,448	24,450	13,867	1,474	1,686	3,060	1,586	889	126
Cincinnati, Ohio			1,668	1,414	2,766	3,690	1,963	3,744	2,369	2,022
Cleveland, Ohio			308							
Dayton, Ohio			140							
Denver, Colo.			17,360	31,624	30,465	21,896	26,046	92,713	53,770	40,411
Detroit, Mich.	9,244	22,074	1,471	7,740	4,883	4,780	167	196	809	805
East St. Louis, Ill.	79	1,191	5,067	3,287	1,362	2,109	3,708	2,058	1,483	1,740
El Paso, Tex.	13,156	12,358	76,815	98,175	47,258	44,290	62,808	41,489	10,933	14,256
Evansville, Ind.		344	8,429	4,318	3,098	8,021	5,163	2,088	1,483	1,740
Fort Wayne, Ind.		11,917	9,920	9,571	4,007	4,234	9,102	5,628	3,238	5,365
Fort Worth, Tex.								865	4,859	7,103
Fostoria, Ohio		26,492	80,382	55,136	24,243	51,658	33,523	22,196	6,298	10,886
Indianapolis, Ind.		2,018	5,067	3,287	1,362	2,109	3,708	4,391	3,489	3,349
Jacksonville, Fla.		34,908	45,369	41,361	16,628	20,964	17,094	18,342	15,288	12,868
Kansas City, Mo.	1,480	378	2,862	1,141	1,485		30		745	1,173
Knoxville, Tenn.	22,328	18,153	174,929	243,837	200,196	93,505	161,753	282,900	134,287	66,528
Lafayette, Ind.		74	1,241	482	254	832	1,485			
Laredo, Tex.	108	5,165	1,304	3,073	5,288	7,140	5,376	2,881	1,092	1,746
Los Angeles, Calif.									190	1
Louisville, Ky.			16,788	27,586	10,704	7,828	18,607	16,846	1,717	5,815
Marion, Ohio			1,234	3,754	2,010	2,113	3,207	2,030	1,569	1,875
Memphis, Tenn.		15		227	3,914	1,109	2,085	2,404	1,576	1,380
Milwaukee, Wis.								5,597	4,701	6,590
Montgomery, Ala.		3	400	438						
Moultrie, Ga.		447	640	22,411	15,236	9,234	11,865	10,309	713	3,478
Muncie, Ind.						3,226	1,293	881	3,916	1,234
Nashville, Tenn.										1,534
Newark, N. J.	22,711		36,217	28,060	17,705	1,792	681	1,355	567	679
New Orleans, La.								8	39	
North Salt Lake, Utah		4,337	2,914	2,750	2,776	1,413	1,240	2,700	1,623	3,993
Ogden, Utah	878	4,875	1,241	3,525	2,947	2,223	1,267	799	1,387	2,150
Okla. City, Okla.		714	714	12,665	11,360	1,717	4,608	4,289	5,913	3,217
Omaha, Nebr.	18,031	69,631	68,478	43,450	20,552	12,941	8,424	16,777	6,803	1,495
Pasco, Wash.	25,891	73,236	12,921	8,253	6,570	3,750	5,597	13,806	9,744	2,973
Peoria, Ill.		857								
Philadelphia, Pa.		967	4,410	372	2,594	7,875	5,392	7,293	4,246	4,446
Portland, Oreg.		652								
Pueblo, Colo.	2,466	13,880	18,160	15,190	16,724	11,029	16,754	17,884	20,353	19,441
Richmond, Va.			214		269	157				
			138	821	276	184	486	1,504	702	656

Statistics of Hogs, Pork, and Pork Products

TABLE 10.—Hogs: Receipts, local slaughter, and stocker and feeder shipments at public stockyards, 1915-1925—Continued

STOCKER AND FEEDER SHIPMENTS—Continued

Market	1916	1917	1918	1919	1920	1921	1922	1923	1924	1925
	<i>Number</i>	<i>Number</i>	<i>Number</i>	<i>Number</i>	<i>Number</i>	<i>Number</i>	<i>Number</i>	<i>Number</i>	<i>Number</i>	<i>Number</i>
South St. Joseph, Mo.....	11,243	32,716	33,722	27,414	23,323	9,335	11,370	17,112	13,052	29,992
South St. Paul, Minn.....	22,576	231,631	172,509	103,240	161,439	104,480	109,474	150,661	126,591	160,066
San Antonio, Tex.....	28,764	883	1,933	2,185	2,405	3,537	12,570	9,716	6,533	8,603
Seattle, Wash.....		1,777	1,507	3,228	938	812	2,574	3,254	6,563	6,563
Sioux City, Iowa.....	7,715	108,941	41,004	33,009	27,933	19,382	8,936	9,045	167	65,635
Sioux Falls, S. Dak.....		4,835	3,024	1,984	2,337	2,476	4,384	4,125	615	1,211
Spokane, Wash.....		8,303	8,638	15,331	11,530	6,097	6,784	8,887	12,433	9,630
Springfield, Ohio.....										4,720
Toledo, Ohio.....			1,009	1,730	1,730	495		185		223
Wichita, Kans.....	6,442	44,219	86,760	19,637	22,867	12,671	19,810	32,414	26,505	15,490
Discontinued.....	986	5,349	4,192	5,936	5,532	2,261	4,959	273		
Total.....	194,103	787,790	988,621	901,893	728,419	498,510	592,630	819,512	495,970	531,967

Division of Statistical and Historical Research.

Compiled from data of the reporting service of the Division of Livestock, Meats, and Wool.

Statistics of Hogs, Pork, and Pork Products

TABLE 11.—Hogs: Receipts at principal markets and all markets, 1866-1925

[Thousands—i. e., 000 omitted]

Year	Chicago	Denver	East St. Louis	Fort Worth	Kansas City	Oma-ha	South St. Joseph	South St. Paul	Sioux City	Total	Other mar-kets re- porting ¹	Total all mar-kets re- porting ¹
1866	962									962		
1867	1,697									1,697		
1868	1,707									1,707		
1869	1,692									1,692		
1870	1,693									1,693		
1871	2,390									2,390		
1872	3,353									3,353		
1873	4,438									4,438		
1874	4,258									4,257		
1875	3,912		409							4,094		
1876	4,199		182							4,524		
1877	4,026		334							4,452		
1878	6,340		428							6,768		
1879	6,448		533							7,173		
1880	7,060		1,164							7,612		
1881	6,475		1,292							8,322		
1882	5,818		1,309			1,014				8,798		
1883	5,641		644			953				7,425		
1884	5,352		844			1,379				7,864		
1885	6,936		1,080			1,724				8,160		
1886	6,719		1,146			3,359				10,489		
1887	5,471	23	936			2,264				9,777		
1888	4,922	54	712			2,433				9,614		
1889	5,999	61	682			2,609		273	431	10,089		
1890	7,064	107	773			2,074		210	593	14,304		
1891	8,601	107	925			2,865		310	724	14,318		
1892	7,714	80	841			2,399		263	307	14,318		
1893	6,057	83	848			2,397		239	413	13,307		
1894	4,483	62	777			1,943		1,066	240	11,013		
1895	4,885	94	1,147			2,547		1,033	368	14,428		
1896	7,659	48	1,085			2,438		1,187	252	13,620		
1897	8,364	73	1,618			2,606		1,216	193	13,942		
1898	8,817	82	1,725			3,351		1,611	427	16,055		
1899	8,178	120	1,801			3,673		1,054	338	18,247		
1900	8,109	718	1,792			2,950		2,216	469	20,613		
1901	8,290	109	1,924			3,084		2,201	500	20,135		
1902	7,505	87	1,330	79		3,716		2,414	2,105	17,291		
1903	7,326	147	1,568	181		2,279		2,347	1,098	16,561		
1904	7,239	162	1,955	281		1,969		2,231	1,701	17,516		
1905	7,226	191	2,026	463		2,227		2,309	1,637	19,263		
1906	7,275	199	1,923	551		2,608		2,294	1,900	18,030		
1907	7,201	241	2,065	487		2,670		2,394	1,908	19,251		
1908	8,131	280	2,560	703		2,924		2,254	1,823	22,677		
1909	6,619	242	2,473	868		3,715		2,425	2,349	18,026		
1910	5,587	187	2,054	541		3,093		2,135	1,694	15,532		
1911	7,103	220	3,124	556		2,056		1,894	1,353	20,720		
1912	7,571	247	2,530	358		3,168		2,367	1,922	20,382		
1913	7,571	247	2,584	494		2,523		2,386	1,970	20,575		
1914	6,618	256	2,859	515		2,568		2,343	1,869	19,044		
1915	7,652	344	2,592	464		2,265		2,259	1,725	21,840	14,373	36,213
1916	9,155	467	3,057	968		2,531		2,043	1,698	23,798	16,484	40,282
1917	7,160	352	2,706	1,062		2,970		3,117	2,199	22,860	15,682	38,542
1918	8,614	384	3,256	762		2,277		2,797	1,920	26,607	18,256	44,863
1919	7,526	368	3,651	583		3,328		3,430	2,351	28,222	18,222	46,449
1920	8,148	341	3,309	413		3,141		3,179	2,126	32,190	22,222	54,412
1921	8,156	334	3,330	382		2,400		2,708	1,974	32,187	18,363	50,550
1922	10,460	495	4,831	486		2,205		2,855	1,785	34,798	19,466	54,264
1923	10,443	509	4,880	392		2,855		2,330	2,061	32,330	22,802	55,132
1924	7,896	467	3,512	312		3,015		3,649	3,457	32,012	17,514	49,526
1925						2,067		3,355	1,673	3,637		

¹ Figures prior to 1915 not available.

Division of Statistical and Historical Research. Figures prior to 1915 from yearbook of stockyard companies; subsequent figures compiled from data of the reporting service of the Division of Livestock, Meats, and Wool.

TABLE 12.—Hogs: Shipments from principal markets and all markets, 1866-1925

[Thousands—i. e., 000 omitted]

Year	Chica- go	Den- ver ¹	East St. Louis	Fort Worth ¹	Kan- sas City ¹	Oma- ha	South St. Joseph	South St. Paul	Sioux City	Total	All other markets report- ing ¹	Total all mar- kets re- port- ing ¹
1866	483									483		
1867	750									750		
1868	1,020									1,020		
1869	1,086									1,086		
1870	924									924		
1871	1,162									1,162		
1872	1,836									1,836		
1873	2,195									2,195		
1874	2,330									2,330		
1875	1,583		365							2,198		
1876	1,132		80							2,695		
1877	951		140							1,663		
1878	1,267		229							1,772		
1879	1,692		423							1,180		
1880	1,395		657							1,690		
1881	1,290		832							2,349		
1882	1,748		990							2,227		
1883	1,310		361							2,280		
1884	1,393		588							2,250		
1885	1,707		602							2,109		
1886	2,091		794							1,907		
1887	1,812		435							1,906		
1888	1,752		358							2,596		
1889	1,787		310							2,713		
1890	1,950		536							2,280		
1891	2,963		493							2,335		
1892	2,026		562							2,374		
1893	2,149		500							2,890		
1894	2,405		645							3,838		
1895	2,101		518							4,011		
1896	1,896		938							3,185		
1897	1,630		837							3,094		
1898	1,341		469							2,031		
1899	1,659		514							3,142		
1900	1,452		478							2,882		
1901	1,301		310							2,263		
1902	1,252		143							2,483		
1903	1,238		249							2,145		
1904	1,620		373							2,015		
1905	2,028		487							1,828		
1906	1,743		583							2,249		
1907	1,712		753							2,980		
1908	1,870		711							3,067		
1909	1,064		891							2,722		
1910	1,202		615							3,014		
1911	1,527		850							3,430		
1912	1,573		679							2,197		
1913	1,673		918							2,469		
1914	1,291		989							3,220		
1915	1,133	11	981							3,576		
1916	1,405	22	1,071	61	417					3,815	8,836	8,620
1917	1,210	27	1,026	98	445	720				6,115	11,970	11,970
1918	971	18	950	166	527	796				7,098	12,571	12,571
1919	1,101	33	1,420	102	533	859				8,749	14,373	14,373
1920	1,667	32	1,721	65	602	710				5,817	8,549	14,360
1921	2,170	22	2,044	98	486	605				6,338	8,960	15,298
1922	1,852	28	2,378	94	588	613				7,270	14,700	14,700
1923	2,370	102	2,990	108	889	869				7,050	9,545	15,332
1924	2,080	100	3,010	44	1,065	867				1,492	9,545	19,142
1925	2,395	123	2,374	17	831	942				1,492	11,040	20,208
										0,300	6,967	16,267

¹ Figures not available prior to 1915.

Division of Statistical and Historical Research. Prior to 1915 figures compiled from Yearbooks of stock-
yard companies, except East St. Louis (1873 to 1896 from Fourteenth Annual Report of Bureau of Animal
Industry, p. 234; 1897 to 1914 from Merchants' Exchange Annual Report); subsequent figures from data of
the reporting service of the Division of Livestock, Meats, and Wool.

Statistics of Hogs, Pork, and Pork Products

TABLE 13.—Hogs: Monthly receipts, stocker and feeder shipments, and total shipments from all public stockyards, 1915-1925¹

[Thousands—i. e., 000 omitted]

Movement and year	January	February	March	April	May	June	July	August	September	October	November	December	Total
Receipts:													
1915	3,950	3,449	3,199	2,487	2,768	2,874	2,368	2,024	1,960	2,457	3,728	4,934	36,213
1916	3,309	4,233	3,489	2,652	3,532	3,054	2,524	2,034	2,380	3,640	4,873	4,939	43,205
1917	5,084	3,833	3,359	2,901	2,264	2,791	2,563	1,853	1,615	2,576	3,941	3,992	38,042
1918	4,444	4,386	4,424	3,696	3,345	2,979	3,039	2,467	2,376	3,399	4,594	5,554	44,803
1919	5,558	4,412	3,643	3,648	3,531	3,773	3,974	3,095	2,367	3,121	3,740	4,980	44,409
1920	5,263	3,421	3,917	3,024	4,210	3,769	2,811	2,491	2,391	2,789	3,872	4,200	42,121
1921	4,706	4,000	3,386	3,220	3,338	3,579	2,727	2,655	2,655	3,214	3,687	3,931	41,101
1922	4,278	3,613	3,411	3,006	3,737	3,776	2,980	3,037	3,662	3,682	3,421	5,004	44,067
1923	5,308	4,492	4,927	4,318	4,524	4,204	4,181	3,714	3,607	4,816	5,416	5,825	55,330
1924	6,253	5,345	4,893	4,374	4,321	4,206	4,091	3,196	3,217	3,990	4,904	5,664	55,414
1925	6,105	4,553	3,528	3,247	3,283	3,507	2,798	2,510	2,741	3,300	3,843	4,380	43,029
Stocker and feeder shipments:													
1916	10	17	17	11	14	11	0	15	27	26	10	18	194
1917	29	28	40	30	28	21	16	25	28	86	219	130	788
1918	49	64	90	74	70	53	45	110	115	118	103	79	689
1919	51	47	88	127	98	52	44	50	74	111	91	69	902
1920	90	65	107	76	69	43	27	36	47	60	54	37	728
1921	43	51	81	57	39	33	17	23	41	45	33	36	499
1922	27	62	74	56	70	57	31	31	34	49	55	46	502
1923	66	64	69	76	67	53	34	62	102	101	70	46	820
1924	59	47	52	57	46	29	22	25	35	55	40	38	499
1925	38	36	52	41	30	49	35	30	33	45	61	77	532
Total shipments:													
1915	936	703	802	665	506	638	623	524	544	501	817	1,151	8,620
1916	1,462	1,292	1,036	767	816	729	716	756	640	977	1,205	1,480	11,970
1917	1,732	1,415	1,179	851	904	826	746	593	541	886	1,500	1,399	12,671
1918	1,437	1,474	1,773	1,297	1,085	1,028	964	850	893	919	1,246	1,465	14,373
1919	1,597	1,334	1,320	1,140	1,108	1,157	971	690	877	1,113	1,322	1,633	14,366
1920	1,718	1,322	1,427	1,145	1,302	1,308	1,101	958	935	1,068	1,399	1,524	15,293
1921	1,696	1,301	1,265	1,126	1,045	1,114	919	531	951	1,219	1,297	1,775	14,760
1922	1,787	1,327	1,181	1,067	1,150	1,114	1,025	1,065	1,163	1,365	1,501	1,657	15,332
1923	1,856	1,670	1,702	1,393	1,443	1,409	1,496	1,448	1,330	1,669	1,779	1,911	19,142
1924	2,198	2,120	1,853	1,559	1,606	1,417	1,477	1,213	1,232	1,469	1,760	2,271	20,203
1925	2,176	1,580	1,230	1,199	1,346	1,222	965	852	1,092	1,323	1,524	1,618	16,260

¹ Complete information for 1915 and 1916, particularly on disposition of stock, is not obtainable from many of these markets.

Division of Statistical and Historical Research. Compiled from data of the reporting service of the Division of Livestock, Meats, and Wool.

TABLE 14.—Hogs: Monthly receipts at Chicago, East St. Louis, Kansas City, and Omaha combined, 1900-1925

[Thousands—i. e., 000 omitted]

Year	January	February	March	April	May	June	July	August	September	October	November	December
Average:												
1900-1913	1,540	1,343	1,316	1,132	1,303	1,272	1,048	927	899	1,042	1,246	1,375
1914-1920	1,932	1,691	1,543	1,292	1,397	1,305	1,134	942	824	1,093	1,408	1,877
1921-1925	2,157	1,813	1,584	1,410	1,526	1,618	1,404	1,250	1,176	1,400	1,677	1,992
1900	1,502	1,265	1,240	1,190	1,424	1,333	1,043	1,023	1,029	1,303	1,428	1,414
1901	1,528	1,437	1,174	1,222	1,523	1,375	1,461	1,110	940	1,150	1,694	1,811
1902	1,609	1,489	1,197	896	1,148	1,174	824	827	778	1,068	1,229	1,374
1903	1,316	1,175	938	1,016	1,105	1,171	1,107	981	875	836	1,065	1,437
1904	1,440	1,445	1,113	1,135	1,213	1,200	960	1,035	702	940	1,309	1,417
1905	1,610	1,269	1,249	1,073	1,297	1,357	999	935	884	1,128	1,315	1,473
1906	1,608	1,356	1,206	1,075	1,309	1,372	1,144	1,149	837	947	1,046	1,221
1907	1,499	1,332	1,165	1,210	1,455	1,312	1,298	1,020	925	930	894	1,403
1908	2,225	1,672	1,545	1,086	1,454	1,315	1,072	892	437	1,353	1,380	1,703
1909	1,703	1,359	1,202	1,161	1,299	1,187	929	823	646	966	1,184	1,261
1910	1,179	1,128	934	788	1,057	1,138	862	898	687	768	1,020	1,134
1911	1,270	1,302	1,516	1,304	1,521	1,487	1,200	976	970	1,231	1,533	1,451
1912	1,908	1,612	1,358	1,252	1,361	1,218	1,092	846	703	1,043	1,207	1,387
1913	1,640	1,315	1,170	1,154	1,257	1,328	1,129	1,095	1,051	1,153	1,288	1,655
1914	1,479	1,328	1,182	1,001	1,065	1,167	927	632	827	1,063	1,158	1,640
1915	1,669	1,640	1,511	1,080	1,294	1,222	1,037	921	808	848	1,387	2,069
1916	2,313	1,950	1,516	1,154	1,366	1,283	1,090	1,221	954	1,407	1,936	2,461
1917	2,199	1,697	1,367	1,205	1,320	1,125	1,083	757	545	802	1,285	1,461
1918	1,657	1,388	1,063	1,697	1,464	1,246	1,056	1,047	992	1,376	1,794	2,207
1919	2,418	1,978	1,631	1,571	1,644	1,680	1,314	829	913	1,129	1,485	2,949
1920	2,136	1,357	1,630	1,059	1,680	1,433	1,131	988	795	894	1,361	1,611
1921	1,916	1,708	1,346	1,276	1,340	1,403	1,122	1,092	946	1,092	1,459	1,558
1922	1,785	1,464	1,303	1,130	1,520	1,646	1,263	1,216	1,164	1,299	1,631	1,905
1923	2,173	1,870	2,017	1,778	1,840	1,730	1,827	1,616	1,615	1,917	2,049	2,215
1924	2,509	2,202	1,913	1,662	1,656	1,752	1,678	1,297	1,218	1,460	1,891	2,665
1925	2,401	1,821	1,339	1,204	1,271	1,468	1,128	1,029	1,093	1,201	1,355	1,617

Division of Statistical and Historical Research. Prior to 1915 from Yearbooks of stockyard companies; subsequent figures compiled from data of the reporting service of the Division of Livestock, Meats, and Wool.

Statistics of Hogs, Pork, and Pork Products

TABLE 15.—Hogs: Monthly receipts at four specified markets, 1900-1925

(Thousands, i. e., 000, omitted)

CHICAGO

Year	Jan- uary	Febru- ary	March	April	May	June	July	Aug- ust	Septem- ber	October	Novem- ber	Decem- ber
Average:												
1909-1913.....	743	670	615	485	560	546	477	464	428	515	604	608
1914-1920.....	979	796	622	542	610	603	541	442	388	648	769	1,002
1921-1925.....	1,096	877	714	605	652	741	681	662	516	654	874	1,049
1900.....	817	726	643	597	608	660	502	578	590	739	802	760
1901.....	782	784	568	568	637	614	634	610	518	627	626	971
1902.....	857	873	732	557	640	681	461	483	484	519	725	852
1903.....	818	698	622	527	572	677	548	538	405	451	637	885
1904.....	870	840	612	558	580	577	550	502	359	477	705	805
1905.....	930	727	677	560	693	625	504	489	476	579	704	908
1906.....	828	724	621	503	591	624	585	571	454	511	550	606
1907.....	808	681	579	583	647	587	611	511	380	442	472	802
1908.....	1,110	869	723	493	604	629	531	469	381	684	816	873
1909.....	818	600	737	482	570	518	449	397	382	399	564	643
1910.....	869	574	394	425	452	497	390	441	359	424	540	607
1911.....	640	651	702	519	635	500	508	485	342	557	695	679
1912.....	831	791	654	667	639	543	323	431	404	522	573	691
1913.....	806	640	586	534	549	611	517	505	588	641	641	889
1914.....	729	649	543	444	463	586	400	414	370	521	634	1,002
1915.....	896	740	640	497	567	564	511	445	412	418	812	1,175
1916.....	1,228	947	733	642	612	506	527	587	474	781	1,062	1,128
1917.....	1,124	792	628	543	584	503	474	337	251	436	698	786
1918.....	739	917	976	767	659	513	628	434	398	681	894	1,000
1919.....	1,123	913	675	640	704	781	693	384	432	568	807	1,043
1920.....	1,024	816	842	869	739	703	584	495	379	432	673	873
1921.....	994	816	608	573	588	705	508	562	493	583	768	875
1922.....	830	707	612	490	654	751	620	559	498	605	807	923
1923.....	1,000	870	877	721	808	835	929	732	622	844	1,058	1,169
1924.....	1,274	1,073	874	701	638	752	776	591	518	608	1,062	1,436
1925.....	1,281	920	595	538	530	633	512	448	449	570	677	840

EAST ST. LOUIS

Year	Jan- uary	Febru- ary	March	April	May	June	July	Aug- ust	Septem- ber	October	Novem- ber	Decem- ber
Average:												
1909-1913.....	271	209	217	189	226	225	189	160	169	263	240	255
1914-1920.....	344	307	293	238	262	223	187	173	171	221	281	331
1921-1925.....	424	346	328	310	341	309	260	262	288	341	368	393
1900.....	210	168	156	155	106	125	103	97	114	155	175	167
1901.....	191	171	182	161	166	129	172	118	134	145	168	187
1902.....	184	131	92	89	98	82	72	73	113	153	128	115
1903.....	140	126	115	119	141	100	150	120	136	147	119	154
1904.....	191	177	151	145	162	160	86	153	146	177	179	189
1905.....	217	160	157	142	170	183	121	138	142	190	207	200
1906.....	210	172	166	148	189	158	145	145	112	134	158	186
1907.....	227	179	170	179	190	167	160	157	141	177	136	167
1908.....	305	207	192	175	232	219	180	160	174	220	220	259
1909.....	282	218	242	190	265	192	160	137	168	198	241	230
1910.....	211	165	163	131	204	207	174	151	120	134	182	212
1911.....	236	222	267	231	275	311	246	191	226	286	354	278
1912.....	344	221	218	192	215	187	177	145	141	217	210	263
1913.....	283	219	194	190	231	226	189	176	189	182	214	280
1914.....	291	265	224	197	209	196	151	163	269	247	187	230
1915.....	261	285	301	206	210	189	157	144	142	173	232	293
1916.....	361	315	246	189	242	206	171	215	170	232	358	355
1917.....	360	263	269	232	264	203	177	125	98	196	245	253
1918.....	292	338	320	275	251	223	227	193	176	264	305	392
1919.....	395	340	332	340	340	305	232	167	219	235	312	442
1920.....	447	310	367	229	318	242	196	201	190	213	329	357
1921.....	405	321	267	275	293	275	184	201	199	241	362	337
1922.....	365	290	266	263	337	288	216	241	264	206	362	308
1923.....	453	382	422	393	420	340	358	330	375	480	451	432
1924.....	400	453	388	388	392	361	310	285	312	379	355	449
1925.....	396	284	285	292	293	204	242	246	300	307	300	344

24 Statistical Bulletin 18, U. S. Dept. of Agriculture

TABLE 15.—Hogs: Monthly receipts at four specified markets, 1900-1925—Con.

(Thousands, i. e., 000, omitted)

KANSAS CITY

Year	January	February	March	April	May	June	July	August	September	October	November	December
Average:												
1900-1913	286	222	236	238	267	252	182	139	156	213	254	242
1914-1920	304	257	220	204	256	219	165	153	153	218	278	277
1921-1925	278	238	209	215	255	233	165	172	191	242	242	250
1900	255	228	255	268	320	307	259	190	180	241	273	278
1901	352	303	255	208	420	328	420	201	171	227	358	385
1902	308	241	160	158	188	170	118	140	140	286	220	182
1903	161	157	137	187	242	117	202	138	150	138	162	180
1904	194	200	152	188	218	199	118	200	125	161	262	209
1905	257	198	190	175	248	248	152	156	143	237	267	248
1906	271	224	196	219	301	285	207	214	141	191	215	212
1907	263	254	218	255	392	313	259	207	151	196	208	275
1908	504	335	289	248	356	205	202	106	272	377	370	363
1909	361	259	330	267	302	247	150	154	207	280	277	250
1910	222	187	184	179	218	220	192	190	110	117	178	177
1911	223	225	225	316	355	338	237	139	153	250	332	280
1912	353	241	200	208	233	209	165	102	107	217	241	243
1913	270	196	163	218	229	245	106	170	172	203	243	261
1914	203	170	172	190	180	177	114	117	149	232	382	202
1915	254	297	244	174	212	211	151	143	130	180	240	304
1916	323	286	219	192	274	250	175	220	190	271	299	275
1917	274	235	186	201	228	172	171	159	102	172	185	212
1918	305	260	275	250	260	225	213	193	211	298	356	455
1919	451	334	221	281	304	261	198	151	169	218	231	310
1920	316	210	280	157	321	306	130	135	117	156	243	194
1921	228	244	191	187	256	226	126	147	126	142	178	156
1922	212	197	175	175	251	279	185	181	187	244	294	295
1923	352	239	297	331	320	231	200	231	323	337	328	316
1924	331	250	223	233	237	236	205	180	186	226	242	344
1925	268	210	161	148	169	192	128	129	161	160	170	172

OMAHA

Year	January	February	March	April	May	June	July	August	September	October	November	December
Average:												
1900-1913	240	242	248	220	210	249	200	164	116	111	148	185
1914-1920	354	331	330	269	201	263	241	174	113	105	170	264
1921-1925	359	352	335	275	278	334	298	234	182	163	192	295
1900	180	140	189	170	245	241	179	160	145	168	178	209
1901	203	199	169	195	250	204	235	181	117	151	242	268
1902	220	244	203	181	222	241	173	161	91	110	156	225
1903	197	204	164	183	240	277	210	159	130	100	150	218
1904	185	223	198	241	253	264	106	180	135	125	183	214
1905	206	184	216	166	226	301	222	172	123	122	137	210
1906	229	226	223	265	255	305	207	219	130	111	117	167
1907	203	218	198	193	250	245	259	182	153	115	78	159
1908	306	261	241	170	262	292	150	158	110	122	165	208
1909	242	192	284	213	222	230	170	135	118	89	102	138
1910	177	202	193	153	173	214	166	172	102	93	111	138
1911	171	204	252	238	256	278	213	161	119	108	152	214
1912	330	359	286	285	308	279	223	168	111	137	183	220
1913	281	254	227	212	248	246	227	185	132	127	190	215
1914	256	244	243	194	211	208	202	138	99	103	155	206
1915	258	318	320	234	245	258	218	189	119	77	103	304
1916	396	402	318	231	238	261	217	199	120	123	277	335
1917	441	377	294	220	244	244	261	160	94	98	148	200
1918	331	364	393	379	235	235	288	225	147	133	239	360
1919	449	391	400	310	299	303	281	147	102	110	135	254
1920	649	221	341	304	305	282	221	157	109	93	136	189
1921	289	327	280	241	238	287	245	162	128	126	151	191
1922	278	260	230	203	240	318	262	235	195	154	168	289
1923	363	338	421	333	287	315	359	327	190	195	211	298
1924	405	426	423	340	339	373	378	241	202	177	232	436
1925	450	407	315	250	270	379	246	207	188	164	199	261

Division of Statistical and Historical Research. Prior to 1915 from yearbooks of stockyard companies; subsequent figures from data of the reporting service of the Division of Livestock, Meats, and Wool.

TABLE 16.—Hogs: Monthly receipts, slaughter, and stocker and feeder shipments at public stockyards, 1915-1925

BUFFALO, N. Y.

Movement, slaughter, and year	January	February	March	April	May	June	July	August	September	October	November	December	Total
Receipts:	<i>Number</i>	<i>Number</i>	<i>Number</i>	<i>Number</i>	<i>Number</i>	<i>Number</i>	<i>Number</i>	<i>Number</i>	<i>Number</i>	<i>Number</i>	<i>Number</i>	<i>Number</i>	<i>Number</i>
1915-----	215,035	119,731	94,909	112,697	135,441	132,727	115,926	120,232	102,935	172,615	249,896	233,600	1,805,744
1916-----	236,470	136,375	107,597	112,152	125,877	123,252	100,865	85,769	93,586	178,791	202,199	189,650	1,692,583
1917-----	138,789	93,920	85,839	80,504	91,351	85,732	75,366	38,429	56,283	98,591	136,951	132,200	1,114,050
1918-----	120,430	100,906	114,090	115,262	91,960	74,560	63,838	56,615	90,505	122,489	167,159	186,924	1,300,738
1919-----	131,953	118,614	104,604	98,650	115,045	107,033	66,257	88,968	160,677	144,938	134,429	140,772	1,351,940
1920-----	150,576	119,666	145,320	98,763	107,066	107,385	81,392	94,613	110,635	138,044	163,394	177,127	1,493,981
1921-----	203,789	139,533	120,678	126,687	131,277	112,624	91,160	102,544	122,624	163,849	140,763	147,337	1,602,875
1922-----	131,588	113,210	107,613	113,226	111,790	101,124	88,931	103,264	106,318	154,728	170,097	172,631	1,474,520
1923-----	163,992	131,956	142,949	161,473	143,500	116,956	126,932	116,293	120,072	175,873	200,146	230,921	1,831,063
1924-----	170,265	158,000	142,106	134,127	127,960	129,986	100,747	104,982	119,832	138,816	159,779	169,869	1,656,469
1925-----	149,717	103,376	81,671	93,246	83,371	74,766	57,677	83,802	79,553	111,494	114,232	97,898	1,130,803
Local slaughter:													
1916-----	119,308	57,417	41,401	53,053	39,889	67,917	50,443	40,951	42,180	85,026	98,854	87,446	783,885
1917-----	55,762	33,438	37,222	41,181	47,306	35,586	38,268	16,838	20,376	40,322	69,726	52,177	488,202
1918-----	45,971	50,457	49,504	40,306	34,208	34,311	29,800	22,758	48,888	60,835	92,266	107,734	617,038
1919-----	76,663	69,516	56,467	57,157	56,352	61,410	36,057	47,381	44,314	71,828	70,895	81,977	730,017
1920-----	74,177	45,525	67,955	42,456	53,916	42,054	36,713	43,447	46,957	46,885	58,390	72,389	630,864
1921-----	99,807	30,474	50,030	55,006	56,877	50,841	46,271	42,597	55,891	59,304	62,959	58,803	669,760
1922-----	51,936	57,247	46,271	50,422	53,768	49,800	35,241	47,587	39,450	64,942	85,590	80,478	662,822
1923-----	68,175	54,085	62,086	66,970	66,456	58,838	56,813	52,611	55,694	79,043	95,956	117,149	834,476
1924-----	88,962	65,670	62,825	74,635	70,006	75,506	51,751	52,835	50,207	67,579	85,106	103,936	849,027
1925-----	77,996	54,368	34,610	44,210	35,328	43,593	27,216	42,135	44,795	51,359	44,357	39,285	539,261
Stocker and feeder shipments:													
1917-----					345	1,629	288						2,262
1918-----			287	116		55	28	35	54	5	6	18	604
1919-----		19	6	6	25	6		14	19				95
1920-----					12								12
1921-----				152			11						163
1925-----									18	11			29

Statistics of Hogs, Pork, and Pork Products

UPDATA 1981

TABLE 16.—Hogs: Monthly receipts, slaughter, and stocker and feeder shipments at public stockyards, 1915-1925—Continued

CHICAGO, ILL.

Movement, slaughter, and year	January	February	March	April	May	June	July	August	September	October	November	December	Total
Receipts:	<i>Number</i>	<i>Number</i>	<i>Number</i>	<i>Number</i>	<i>Number</i>	<i>Number</i>	<i>Number</i>	<i>Number</i>	<i>Number</i>	<i>Number</i>	<i>Number</i>	<i>Number</i>	<i>Number</i>
1915	890, 068	739, 871	646, 150	466, 704	566, 521	563, 705	510, 602	445, 258	412, 053	418, 482	812, 127	1, 174, 530	7, 652, 071
1916	1, 227, 508	947, 285	733, 173	541, 763	612, 327	566, 212	527, 246	587, 439	473, 990	781, 023	1, 062, 254	1, 128, 004	9, 188, 224
1917	1, 124, 092	792, 210	627, 825	583, 537	506, 452	473, 737	337, 190	250, 839	435, 892	698, 383	990, 794	7, 168, 852	8, 614, 190
1918	1, 129, 063	917, 429	975, 169	786, 762	658, 613	512, 529	628, 245	434, 363	397, 693	680, 835	893, 755	990, 794	8, 672, 476
1919	1, 123, 268	913, 302	674, 559	640, 068	703, 780	780, 642	603, 442	384, 068	431, 525	567, 847	806, 604	1, 043, 311	8, 726, 120
1920	1, 024, 374	616, 079	641, 817	369, 231	739, 230	702, 671	584, 220	494, 584	378, 753	431, 915	672, 596	870, 650	8, 147, 646
1921	993, 534	815, 799	608, 011	572, 689	583, 374	704, 647	567, 672	581, 561	493, 511	583, 370	768, 158	875, 320	8, 156, 472
1922	930, 310	707, 065	612, 090	430, 321	654, 369	750, 839	619, 749	558, 944	497, 978	604, 505	806, 853	923, 449	10, 460, 134
1923	999, 949	869, 875	877, 445	721, 068	802, 950	835, 051	928, 924	732, 162	621, 478	843, 729	1, 058, 444	1, 436, 029	10, 443, 175
1924	1, 273, 587	1, 073, 070	873, 982	700, 984	687, 670	782, 314	776, 198	591, 119	518, 057	668, 229	1, 061, 936	840, 364	7, 995, 964
1925	1, 280, 581	920, 191	597, 946	538, 162	529, 641	632, 868	511, 970	447, 670	448, 812	570, 355	677, 395		
Local slaughter:													
1915	759, 314	638, 121	587, 327	413, 639	500, 569	483, 234	389, 897	354, 690	307, 555	409, 339	712, 539	962, 901	6, 519, 125
1916	1, 014, 626	707, 620	588, 963	452, 725	555, 197	526, 888	472, 137	510, 204	434, 050	717, 106	934, 091	869, 890	7, 785, 497
1917	791, 898	584, 275	496, 602	477, 848	519, 886	456, 018	426, 533	289, 580	221, 107	383, 086	595, 015	707, 676	5, 049, 524
1918	652, 818	802, 529	712, 821	608, 418	559, 655	459, 709	583, 607	380, 756	373, 314	655, 236	876, 558	977, 905	7, 643, 326
1919	1, 093, 683	733, 957	532, 502	580, 492	625, 733	680, 733	506, 922	323, 978	395, 478	534, 602	737, 384	886, 407	7, 571, 841
1920	811, 496	448, 293	478, 806	288, 790	579, 605	537, 702	414, 116	382, 861	297, 892	360, 062	574, 724	695, 185	5, 869, 502
1921	752, 960	614, 285	418, 531	464, 611	491, 919	564, 394	427, 758	423, 405	390, 270	442, 224	559, 628	427, 168	5, 977, 213
1922	563, 927	500, 016	481, 094	400, 687	554, 744	633, 571	456, 544	460, 832	399, 841	498, 483	655, 717	717, 316	6, 322, 882
1923	661, 340	595, 328	671, 034	501, 173	663, 449	691, 861	688, 897	533, 446	483, 628	684, 573	886, 617	940, 949	8, 092, 205
1924	881, 091	635, 651	589, 776	520, 881	505, 733	613, 606	577, 893	457, 213	385, 336	492, 680	719, 000	1, 022, 788	7, 450, 713
1925	872, 799	631, 304	388, 064	377, 959	357, 541	469, 835	363, 912	341, 443	334, 466	414, 416	468, 999	580, 033	5, 600, 771
Stocker and feeder shipments:													
1917			94	1, 003	396	576	16	237	1, 172	7, 406	26, 213	8, 335	45, 448
1918	399	2, 398	3, 847	4, 437	3, 088	925	553	1, 092	2, 114	3, 268	1, 821	508	24, 450
1919	579	207	280	2, 347	1, 446	907	485	334	1, 914	4, 234	858	276	13, 807
1920	35	344	197				429	342	10			117	1, 474
1921	49	150	98	114	157	52	419	26	305	41	273	2	1, 686
1922		35	283	645	839	807	26	135	209	59			3, 000
1923	6		21	194	620	289		133	8	220		95	1, 586
1924			29		25	22	163			496	154		889
1925						51	20			51			126

CINCINNATI, OHIO

Receipts:													
1915	119,822	73,527	102,048	87,408	88,014	80,991	77,286	75,282	111,131	125,808	145,724	1,179,672	
1916	131,499	89,095	82,631	93,760	108,741	92,913	69,645	82,226	140,250	159,389	144,909	1,280,118	
1917	117,684	100,059	94,621	94,862	117,803	106,675	70,244	64,095	109,099	165,495	131,770	1,239,042	
1918	106,441	104,699	123,972	110,303	113,346	116,975	103,576	103,040	124,365	177,003	162,177	1,402,702	
1919	211,128	140,105	141,658	138,983	158,765	128,082	90,328	106,208	163,236	152,275	176,213	1,674,083	
1920	168,618	114,219	132,283	113,765	144,709	118,891	80,230	80,523	109,065	154,443	160,779	1,434,842	
1921	152,053	111,130	95,735	111,468	123,204	133,793	98,221	113,295	119,508	141,587	141,412	1,477,979	
1922	130,957	100,827	103,126	112,112	115,900	92,012	88,827	107,522	127,747	136,716	122,932	1,347,127	
1923	108,408	105,623	114,378	107,434	120,489	101,691	95,781	99,448	155,251	149,050	144,937	1,400,697	
1924	136,880	116,880	105,603	113,959	116,672	108,182	105,120	84,607	117,301	110,915	142,748	1,305,008	
1925	121,278	93,119	75,479	85,781	81,330	80,127	70,633	69,065	79,129	97,292	96,514	1,040,415	
Local slaughter:													
1915	71,391	53,117	60,875	57,200	47,743	45,558	43,093	41,717	36,425	46,167	66,397	86,342	650,076
1916	80,540	55,447	57,385	62,260	58,620	21,357	4,291	24,939	37,509	58,087	72,368	69,613	601,421
1917	68,102	63,410	63,535	60,463	70,285	58,351	37,900	44,625	37,490	56,217	66,102	61,094	687,574
1918	60,170	51,497	74,704	54,577	60,689	57,286	51,636	48,320	46,208	60,486	70,448	70,184	706,105
1919	88,064	63,170	64,797	61,893	69,035	79,630	57,641	50,077	50,039	75,608	75,339	88,088	823,381
1920	91,469	64,411	73,531	63,802	75,395	66,801	45,835	50,385	43,380	49,389	70,807	93,431	897,765
1921	88,640	73,512	63,939	65,614	77,875	88,154	61,257	53,557	66,302	70,643	92,847	95,425	897,765
1922	77,972	62,255	65,092	57,902	57,498	49,931	42,092	48,516	38,520	48,561	64,302	56,642	699,283
1923	69,936	58,407	63,822	63,837	67,398	64,416	57,666	61,086	51,013	69,793	73,252	77,848	784,384
1924	79,557	79,484	69,408	74,500	73,806	69,275	73,876	50,580	57,935	65,267	69,213	90,576	853,535
1925	82,622	66,264	56,244	61,875	58,009	61,970	56,186	52,525	57,471	66,634	72,814	75,273	755,273
Stocker and feeder shipments:													
1918			289	615	498	73		143					1,668
1919		105			114	41	427	394	188	145			1,414
1920		83	229	234	557	80	131	59	1,268	6			2,766
1921	54	185	1,140	746	109	346	43	523	465	79	119		3,690
1922		80		193	648	639	97	24		75			1,963
1923	28	235	455	262	476	203	370	446	397	709	156	7	3,744
1924		369	379	141	408	164	224	230	191	150	51	53	2,369
1925		265	530	331	101	145	79	77	193	156	82	63	2,022

Statistics of Hogs, Pork, and Pork Products

TABLE 16.—Hogs: Monthly receipts, slaughter, and stocker and feeder shipments at public stockyards, 1915-1925—Continued

CLEVELAND, OHIO

Movement, slaughter, and year	January	February	March	April	May	June	July	August	September	October	November	December	Total
Receipts:	<i>Number</i>	<i>Number</i>	<i>Number</i>	<i>Number</i>	<i>Number</i>	<i>Number</i>	<i>Number</i>	<i>Number</i>	<i>Number</i>	<i>Number</i>	<i>Number</i>	<i>Number</i>	<i>Number</i>
1915	98,193	81,289	95,735	56,807	70,789	92,063	54,969	44,320	40,681	83,126	122,451	135,738	976,761
1916	117,904	73,254	61,427	61,077	71,511	75,027	52,003	54,135	60,196	103,735	115,480	122,992	969,941
1917	97,854	61,509	66,304	81,819	65,846	49,217	33,066	34,676	83,565	121,834	123,058	898,129	898,129
1918	154,855	168,976	85,098	92,743	88,152	89,229	82,213	52,820	51,763	97,772	152,672	197,282	1,313,575
1919	107,451	75,662	75,422	79,883	91,311	100,205	49,411	51,799	67,229	113,308	119,923	155,161	1,083,765
1920	153,793	64,217	77,247	63,740	87,447	106,625	54,737	68,830	73,477	71,520	85,815	104,200	1,011,657
1921	98,060	72,267	69,345	74,693	76,505	100,139	63,269	60,211	83,908	83,908	88,870	88,781	960,044
1922	65,228	70,480	100,198	91,293	102,860	89,636	63,806	79,587	102,155	94,373	113,501	119,160	1,092,287
1923	91,330	77,077	108,555	99,720	96,501	83,109	72,093	69,116	77,017	96,734	147,055	156,844	1,185,211
1924	128,488	88,941	125,537	107,615	110,940	97,880	81,817	70,342	83,627	101,590	121,436	151,177	1,269,360
1925	118,076	84,372	64,712	62,051	56,842	50,388	37,745	44,682	55,052	68,694	63,192	77,414	784,420
Local slaughter:													
1915	98,193	81,289	95,735	44,082	52,175	65,022	46,443	38,067	35,921	67,906	95,209	106,337	826,379
1916	85,744	59,812	48,947	48,410	53,816	63,176	41,105	43,438	51,524	90,730	96,247	103,605	776,454
1917	59,184	37,467	49,469	40,083	59,307	41,000	32,379	20,344	20,141	52,219	81,997	84,870	578,460
1918	84,135	85,401	41,282	61,101	55,819	57,186	51,460	22,520	29,865	75,051	121,317	160,068	850,205
1919	73,868	62,686	45,109	52,696	65,203	73,800	28,494	27,338	40,121	79,208	89,075	101,389	729,016
1920	95,125	40,952	42,900	45,769	37,154	68,616	32,220	37,098	45,926	47,336	51,163	75,343	609,062
1921	77,249	54,505	49,461	49,797	56,471	83,073	46,188	40,293	56,965	49,536	61,775	62,793	688,246
1922	43,166	49,624	71,025	64,692	68,414	68,456	41,748	52,885	61,794	63,426	82,794	91,624	749,648
1923	62,990	54,268	83,244	77,095	75,150	53,667	54,872	60,140	75,520	123,055	134,801	134,801	926,971
1924	108,625	75,620	103,337	84,563	88,418	79,085	62,347	51,348	56,867	71,568	88,347	116,041	986,706
1925	82,732	69,611	44,866	42,921	37,702	37,625	26,128	31,151	36,687	44,781	44,922	58,314	547,440

DENVER, COLO.

Receipts:													
1915	32,171	37,953	33,834	21,293	28,335	29,356	20,640	15,026	20,782	33,000	32,640	38,614	343,653
1916	48,096	56,081	57,378	33,959	45,163	35,565	25,223	24,696	24,484	32,175	40,157	43,676	466,653
1917	57,017	44,234	39,152	33,772	33,661	27,052	19,778	12,900	10,351	16,369	26,407	29,209	351,903
1918	45,122	41,847	43,710	40,237	34,901	27,412	21,402	17,905	17,158	24,291	31,036	37,952	383,543
1919	64,513	40,905	34,369	39,457	40,920	30,569	24,816	16,094	13,477	15,213	18,171	29,130	367,634
1920	44,762	35,285	48,238	32,774	37,624	31,182	18,886	15,067	13,553	15,619	25,776	21,544	341,240
1921	36,305	39,259	35,318	26,916	36,984	36,256	24,785	19,026	19,872	19,676	22,692	22,105	334,094
1922	40,759	41,598	40,056	31,143	39,555	37,911	27,044	27,692	18,227	23,599	30,335	37,300	395,219
1923	56,314	45,365	44,177	49,151	49,473	39,357	34,194	31,314	25,217	36,775	41,061	42,894	495,292

1924	70,093	57,424	45,828	53,245	54,898	56,561	46,204	33,731	33,321	35,319	31,856	50,738	569,038
1925	61,642	48,727	44,260	42,703	37,870	38,921	25,409	22,597	26,505	25,901	41,268	51,541	467,404
Local slaughter:													
1915	31,471	37,793	33,683	21,212	25,087	30,248	19,442	14,157	19,698	20,845	31,421	36,785	330,842
1916	49,162	55,240	54,205	33,559	43,853	35,792	24,104	22,807	23,793	28,094	35,768	37,602	444,239
1917	56,731	42,256	36,110	30,993	31,486	26,763	17,774	11,774	9,396	14,576	22,870	25,761	326,494
1918	42,016	40,348	40,989	38,094	34,065	29,587	20,366	17,581	16,222	22,112	30,988	36,848	366,216
1919	60,707	37,681	33,834	35,717	37,470	29,722	22,695	15,739	12,240	12,281	14,780	22,702	335,577
1920	39,812	29,665	44,950	30,685	33,429	31,116	17,237	14,074	12,086	13,823	23,320	19,792	309,989
1921	31,514	35,740	34,271	25,192	34,615	34,168	26,507	10,240	13,124	16,801	22,106	17,418	310,696
1922	38,979	40,323	36,960	31,990	36,587	36,623	25,960	24,866	17,722	20,585	24,507	32,831	367,433
1923	46,586	36,475	39,853	40,303	36,248	27,400	22,502	23,150	18,974	27,193	36,264	38,647	393,482
1924	57,552	45,619	39,324	47,472	49,064	45,028	34,090	23,313	22,115	27,398	25,060	41,934	458,569
1925	48,402	36,027	29,969	31,830	28,074	29,647	18,731	14,765	20,495	17,187	25,064	43,177	343,068
Stocker and feeder shipments:													
1916	359	213			75	132	472	789	251	2,722	2,457	1,774	9,244
1917	2,196	1,827	2,453	1,176	1,604	1,014	1,323	969	1,140	1,862	3,161	3,343	22,074
1918	1,992	1,672	3,668	1,377	1,391	625	1,108	473	624	1,794	1,385	1,191	17,360
1919	2,802	2,245	2,116	2,861	3,129	2,112	1,828	1,248	1,161	2,938	3,554	5,530	31,524
1920	5,258	3,944	3,338	2,968	2,949	907	1,813	1,898	1,361	1,357	2,491	2,181	30,465
1921	4,651	2,434	1,926	1,007	1,029	863	1,057	1,699	749	2,504	727	3,780	21,896
1922	2,366	1,777	1,108	898	1,584	1,560	1,735	3,355	1,038	1,981	4,812	3,772	26,046
1923	7,308	7,530	3,432	6,485	10,836	13,715	10,111	8,947	6,432	7,722	5,307	4,888	92,713
1924	10,881	10,582	7,605	3,910	8,446	7,762	1,620	2,834	1,744	1,744	2,402	1,884	53,770
1925	3,487	3,654	5,332	605	3,771	4,415	3,613	3,267	3,236	4,186	2,313	2,532	40,411

EAST ST. LOUIS, ILL.

Receipts:													
1915	261,192	284,876	301,364	204,965	209,606	188,983	156,606	144,440	141,503	173,220	232,425	292,568	2,591,768
1916	361,117	314,718	244,575	189,282	242,280	205,957	171,454	215,043	170,453	231,734	357,811	352,985	3,057,414
1917	360,277	293,012	259,256	232,137	264,355	202,701	176,697	125,184	98,130	195,631	244,757	253,447	2,705,614
1918	291,606	338,051	320,226	275,155	251,167	223,335	226,621	193,006	175,995	263,783	305,388	392,667	3,256,400
1919	395,148	339,620	331,689	346,322	340,036	305,495	232,000	166,807	209,871	235,456	311,761	442,229	3,650,594
1920	446,852	310,057	366,989	228,721	318,351	241,096	196,466	201,215	189,662	212,944	328,780	357,267	3,398,940
1921	405,129	321,218	266,649	274,480	262,788	275,494	183,511	201,031	199,356	241,267	361,002	397,226	3,330,051
1922	364,812	359,520	256,203	262,953	337,158	298,402	216,286	240,535	253,963	295,810	361,777	308,002	3,605,520
1923	453,481	381,087	422,429	393,036	419,953	348,559	337,802	336,456	374,766	479,708	451,076	431,874	4,831,181
1924	490,232	433,165	388,097	387,650	392,335	360,714	319,172	284,575	312,089	379,018	354,971	448,520	4,579,538
1925	396,066	283,733	264,808	262,267	293,479	264,431	241,523	244,703	300,110	307,365	309,415	344,057	3,512,007
Local slaughter:													
1915	146,396	193,464	142,156	86,508	140,436	146,033	111,898	103,148	83,256	108,302	129,113	209,663	1,600,373
1916	252,008	176,144	114,979	97,893	176,646	168,898	126,996	119,807	94,068	148,401	250,435	251,409	1,686,684
1917	201,255	139,733	118,437	132,755	180,836	149,428	116,371	72,808	67,306	131,213	175,450	194,205	1,679,807
1918	215,784	262,655	168,457	175,898	162,738	132,900	166,288	127,884	116,942	205,591	232,540	308,061	2,276,208
1919	298,486	211,347	170,165	210,520	218,092	221,660	152,149	113,466	104,252	99,091	173,620	257,010	2,230,758
1920	278,271	101,333	156,877	86,079	229,054	125,919	92,688	99,419	88,320	98,638	167,317	154,311	1,678,226
1921	186,103	154,307	92,230	94,335	116,672	117,057	63,602	77,310	76,422	79,743	134,209	96,740	1,288,730
1922	89,719	73,057	90,164	78,809	118,489	100,693	68,284	81,970	137,846	109,947	127,785	152,021	1,228,784

TABLE 16.—Hogs: Monthly receipts, slaughter, and stocker and feeder shipments at public stockyards, 1915-1925—Continued

EAST ST. LOUIS, ILL.—Continued

Movement, slaughter, and year	January	February	March	April	May	June	July	August	September	October	November	December	Total	
Local slaughter—Continued.														
1923	Number 169,019	Number 125,498	Number 169,563	Number 176,090	Number 186,124	Number 181,255	Number 188,342	Number 130,509	Number 108,536	Number 115,113	Number 165,018	Number 170,157	Number 174,649	Number 1,841,531
1924	203,212	169,598	122,770	120,078	112,085	135,342	117,707	108,536	84,140	112,463	125,155	184,960	1,569,546	
1925	136,368	111,619	95,711	70,318	63,822	83,133	89,033	70,436	91,339	80,448	101,694	125,910	1,137,861	
Stocker and feeder shipments:														
1915	285		183	670	862	121	627	185	502	332	377	908	5,052	
1916	357	855	702	2,545	7,811	211	509	10	6	150			13,156	
1917							691						12,358	
1918	1,718	3,877	11,612	6,418	5,888	2,450	1,092	7,365	13,944	13,641	6,323	5,344	3,095	
1919	3,551	6,398	12,941	15,568	13,581	5,722	5,394	6,021	9,981	9,981	6,405	2,096	76,815	
1920	4,782	9,524	8,682	6,543	5,595	1,618	814	1,445	2,997	1,213	3,774	1,480	98,175	
1921	3,106	3,511	6,642	8,572	5,238	2,711	1,784	2,997	2,709	1,064	1,322	4,643	47,259	
1922	3,941	9,337	11,061	8,218	14,406	7,525	2,507	657	1,333	647	1,269	1,907	44,298	
1923	4,223	3,921	4,940	7,415	4,461	2,507	629	1,706	6,327	3,164	1,256	940	62,808	
1924	785	895	1,464	2,517	2,415	674	536	18	481	624		324	41,489	
1925	442	211	1,018	1,481	76	6,000	1,059	405	704	612	1,025	1,133	10,933	
													14,256	

FORT WORTH, TEX.

Receipts:													
1915	55,062	50,450	33,945	33,830	36,422	27,285	17,301	23,364	52,470	52,029	40,336	41,396	463,879
1916	84,470	97,907	129,458	87,366	86,342	61,799	52,043	64,620	73,806	67,851	75,322	87,560	908,024
1917	151,643	150,716	159,181	107,548	69,752	39,284	30,111	61,206	65,661	60,859	80,704	70,356	1,062,021
1918	100,256	99,128	103,173	63,173	39,412	19,335	31,107	50,743	41,802	39,066	63,868	111,423	762,486
1919	145,272	81,232	72,617	66,687	36,954	28,407	27,007	14,034	18,334	21,825	30,718	44,917	588,004
1920	59,949	44,945	61,723	38,958	37,470	24,486	13,928	16,214	33,218	27,005	33,188	21,553	412,637
1921	31,081	36,703	66,994	34,384	30,478	21,103	25,734	33,254	28,714	26,748	20,219	26,943	382,355
1922	50,462	68,862	70,258	46,473	45,020	32,242	22,662	23,708	28,761	39,184	37,011	45,704	510,342
1923	42,614	43,843	67,567	49,908	37,662	20,024	20,631	27,373	42,637	43,658	45,463	54,615	485,855
1924	53,332	43,444	44,880	37,189	30,571	20,750	24,321	20,325	25,531	24,153	26,185	41,893	392,414
1925	50,941	40,393	46,526	29,507	21,546	25,410	18,293	13,094	15,669	14,610	19,634	16,486	312,019
Local slaughter:													
1915	48,772	42,244	27,229	27,033	32,506	21,955	12,273	19,332	47,576	46,800	31,626	34,062	391,408
1916	76,063	87,373	120,602	80,457	74,659	56,841	42,693	53,719	60,168	57,705	61,338	82,522	860,050
1917	134,828	135,094	129,531	92,185	60,399	27,450	23,654	31,575	28,799	32,916	48,440	53,809	796,680
1918	74,633	74,768	78,201	42,540	27,041	13,444	16,668	30,271	24,336	28,489	53,579	104,277	568,253
1919	126,410	64,397	51,186	44,419	25,739	22,053	21,330	9,803	13,661	16,787	21,458	37,392	463,641
1920	46,446	36,723	53,900	33,054	27,781	18,372	9,167	11,888	25,704	18,814	24,897	15,448	322,194

C
UPDATA
1981

1921	10,702	25,738	45,722	22,815	23,704	20,307	21,161	27,800	17,658	17,893	13,094	19,822	276,546
1922	43,491	56,015	53,246	37,661	37,332	28,874	19,609	20,241	24,468	26,570	26,305	41,043	416,057
1923	31,007	34,260	55,794	40,772	27,818	14,533	10,677	18,351	33,038	28,759	33,336	39,314	377,259
1924	45,819	35,690	40,141	32,499	28,633	18,580	22,905	18,825	21,160	20,023	23,690	40,736	348,716
1925	49,234	30,208	45,332	28,489	20,943	23,200	16,740	11,412	14,316	12,612	17,974	15,358	294,827
Stocker and feeder shipments:													
1917											10,780	6,712	26,402
1918	7,132	6,792	7,478	8,265	8,166	5,753	4,541	20,341	7,907	5,395	5,238	2,374	89,382
1919	1,176	3,867	8,714	16,704	8,020	2,318	2,258	3,411	2,047	2,183	1,922	1,916	55,136
1920	3,061	2,145	1,918	3,032	1,531	1,039	621	299	1,740	4,142	2,872	1,843	24,243
1921	4,050	5,651	10,657	8,455	3,284	837	731	1,812	3,402	0,277	1,663	4,809	51,658
1922	1,169	10,025	7,074	5,167	2,485	2,485	305	200	766	1,570	1,117	1,160	33,523
1923	2,646	2,485	3,240	2,280	1,241	694	1,133	3,311	1,484	891	2,008	783	22,196
1924	1,014	669	493	845	596	238	318	315	210	614	601	385	6,298
1925	1,243	832	1,056	1,140	673	1,360	1,465	585	848	344	735	572	10,886

INDIANAPOLIS, IND.

Receipts:													
1915	281,193	179,317	169,485	152,427	163,701	232,667	172,087	155,424	131,720	188,733	200,124	318,441	2,435,319
1916	290,869	171,354	126,717	116,187	168,453	187,161	185,723	204,590	166,459	235,549	353,093	376,549	2,575,611
1917	259,429	157,268	126,398	144,735	208,030	227,016	218,005	191,555	127,893	137,015	249,022	312,924	2,360,730
1918	303,411	339,543	226,210	181,508	175,851	217,487	213,412	156,367	135,164	217,550	254,055	329,436	2,749,976
1919	366,686	194,316	171,767	134,701	240,593	282,361	214,702	189,623	182,244	218,864	281,746	383,057	2,936,493
1920	336,185	173,076	159,130	136,973	253,854	253,559	228,659	227,113	206,612	219,744	316,550	385,440	2,896,884
1921	391,817	220,960	162,172	208,133	221,810	253,152	180,256	175,475	214,214	230,496	223,084	192,638	2,694,705
1922	156,068	118,874	155,290	144,318	174,637	197,082	164,698	194,340	197,507	226,134	267,174	289,869	2,566,551
1923	234,041	166,098	191,443	183,630	238,039	242,058	244,781	219,306	194,814	250,181	336,522	375,823	2,875,648
1924	323,401	234,057	178,629	203,401	211,580	250,731	215,420	192,918	187,767	195,036	275,031	370,776	2,864,850
1925	304,767	97,471	116,856	149,546	147,559	172,704	153,595	149,842	145,605	181,759	184,374	200,102	2,066,703
Local slaughter:													
1915	172,984	195,244	87,549	82,672	109,059	153,466	101,963	89,988	69,357	113,426	102,476	217,576	1,495,711
1916	194,610	109,362	71,625	78,004	101,947	96,528	83,693	97,062	103,751	146,292	120,405	220,092	1,511,221
1917	170,704	96,836	84,303	98,004	131,269	109,661	109,466	77,873	53,902	104,958	140,316	141,855	1,326,216
1918	120,638	126,625	98,104	105,031	91,552	95,150	115,847	75,992	77,261	130,308	174,040	184,514	1,394,252
1919	193,416	120,802	87,495	127,196	153,263	148,872	114,604	92,037	97,097	67,640	72,716	159,150	1,434,319
1920	181,707	110,167	104,404	73,992	140,292	133,800	89,825	84,491	79,223	81,435	124,204	155,934	1,359,477
1921	164,478	94,155	73,355	102,332	106,851	140,279	100,253	105,168	92,483	110,344	143,650	139,535	1,376,543
1922	120,811	84,939	94,392	92,588	126,599	140,873	112,280	126,514	113,500	147,558	182,778	190,717	1,527,566
1923	169,383	114,073	188,874	115,855	146,413	152,097	135,521	122,056	112,703	155,173	204,021	225,925	1,792,087
1924	189,462	121,553	104,020	107,315	113,399	145,945	117,307	105,931	90,512	108,472	162,205	220,975	1,577,096
1925	169,504	97,471	65,939	72,103	68,372	104,723	87,571	80,566	76,406	85,910	96,784	125,208	1,130,577
Stocker and feeder shipments:													
1917					3,677			1,922					
1918	1,149	1,593	6,514	4,881	7,001	3,491	1,515	1,933	1,067	2,978	13,636	6,709	34,908
1919	1,348	1,442	2,393	4,035	7,037	7,388	2,384	1,933	3,369	5,395	2,405	469	45,369
1920	1,635	1,101	830	2,854	2,054	7,037	2,365	1,998	2,593	5,862	1,502	2,791	41,361
1921	902	710	970	1,845	2,163	3,376	469	560	1,007	556	529	1,167	16,628
						5,061	882	1,198	3,156	1,670	1,484	923	20,964

TABLE 16.—Hogs: Monthly receipts, slaughter, and stocker and feeder shipments at public stockyards, 1915-1925—Continued

INDIANAPOLIS, IND.—Continued

Movement, slaughter, and year	January	February	March	April	May	June	July	August	September	October	November	December	Total
Stocker and feeder shipments—Continued.	<i>Number</i>	<i>Number</i>	<i>Number</i>	<i>Number</i>	<i>Number</i>	<i>Number</i>	<i>Number</i>	<i>Number</i>	<i>Number</i>	<i>Number</i>	<i>Number</i>	<i>Number</i>	<i>Number</i>
1922-----	1,185	883	1,285	1,201	2,050	3,600	1,070	1,500	1,005	847	870	1,439	17,094
1923-----	1,020	617	887	2,001	2,637	3,608	892	750	1,615	2,676	1,116	403	15,342
1924-----	728	926	824	2,322	2,060	2,684	1,342	925	553	1,107	1,422	995	15,288
1925-----	1,272	1,006	784	546	995	1,606	915	1,251	1,000	358	1,271	1,864	12,808

JERSEY CITY, N. J.

Receipts:													
1915-----	139,849	81,057	92,285	103,228	80,115	72,102	79,454	64,448	90,708	93,138	124,070	154,520	1,174,974
1916-----	162,453	117,120	90,873	104,703	77,369	70,293	67,447	56,308	74,488	91,867	106,479	117,274	1,130,674
1917-----	126,705	73,999	62,630	69,036	52,445	50,920	41,237	41,375	39,333	63,274	70,314	52,314	1,743,582
1918-----	59,716	50,205	44,039	49,523	35,304	32,766	39,388	23,388	27,644	32,666	65,051	106,441	560,131
1919-----	66,818	46,994	24,409	45,060	32,343	29,605	31,205	23,420	30,317	44,467	47,472	45,441	467,560
1920-----	67,368	50,253	52,220	64,238	55,196	37,887	42,421	35,549	57,109	45,794	58,339	63,099	629,473
1921-----	65,179	64,162	40,568	40,669	29,782	26,742	25,257	37,315	33,220	59,256	39,650	47,385	509,185
1922-----	45,330	47,401	35,032	35,709	32,350	24,974	24,834	30,212	34,711	53,189	44,526	50,072	458,430
1923-----	54,360	41,775	40,715	45,060	34,269	29,925	29,405	44,011	34,984	56,755	50,406	50,905	512,570
1924-----	59,913	47,037	44,985	50,382	36,959	32,974	29,534	35,298	32,989	53,183	53,736	57,796	534,786
1925-----	77,288	55,349	44,509	49,090	39,285	21,127	18,654	24,541	21,731	40,231	36,900	38,127	460,832
Local slaughter:													
1915-----	139,849	81,057	92,285	103,228	80,115	72,102	79,454	64,448	90,708	93,138	124,070	154,520	1,174,974
1916-----	162,453	117,120	90,873	104,703	77,369	70,293	67,447	56,308	74,488	91,867	106,479	117,274	1,130,674
1917-----	126,705	73,999	62,630	69,036	52,445	50,920	41,237	41,375	39,333	63,274	70,314	52,314	1,743,582
1918-----	59,716	50,205	44,039	49,523	35,304	32,766	39,388	23,388	27,644	32,666	65,051	106,441	560,131
1919-----	66,818	46,994	24,409	45,060	32,343	29,605	31,205	23,420	30,317	44,467	47,472	45,441	467,560
1920-----	67,318	50,253	52,220	64,238	55,196	37,850	42,421	35,549	57,109	45,790	58,339	63,099	629,382
1921-----	65,179	64,162	40,568	40,669	29,782	26,742	25,257	37,315	33,220	59,256	39,650	47,385	509,185
1922-----	45,330	47,401	35,032	35,709	32,350	24,974	24,834	30,212	34,711	53,189	44,526	50,072	458,430
1923-----	54,360	41,775	40,715	45,060	34,269	29,925	29,405	44,011	34,984	56,755	50,406	50,905	512,570
1924-----	59,913	47,037	44,985	50,382	36,959	32,974	29,534	35,298	32,989	53,183	53,736	57,796	534,786
1925-----	77,288	55,349	44,509	49,090	39,285	21,127	18,654	24,541	21,731	40,231	36,900	38,127	460,832

KANSAS CITY, MO.

Receipts:													
1915	253,560	266,627	243,976	174,293	212,434	211,236	151,405	142,829	129,855	180,499	240,304	293,712	2,530,730
1916	327,826	280,474	219,237	191,722	274,151	250,433	174,971	219,589	189,843	270,653	299,107	274,927	2,978,933
1917	274,218	234,968	185,851	201,119	228,136	171,713	170,545	128,744	101,996	172,154	195,054	212,497	2,276,695
1918	304,553	269,181	275,229	256,421	269,021	225,101	213,110	194,703	211,205	298,146	355,622	455,430	3,327,522
1919	450,706	334,280	223,606	280,974	304,315	290,752	197,785	131,207	169,413	216,373	231,470	309,649	3,140,530
1920	315,831	209,779	279,808	156,911	323,564	205,919	129,801	135,461	116,770	156,138	242,575	193,862	2,460,419
1921	228,248	244,298	191,063	186,504	255,317	228,313	124,561	147,014	125,908	142,231	178,092	155,007	2,204,556
1922	212,344	196,952	175,453	175,349	280,720	279,119	164,678	180,643	157,218	243,773	294,062	294,648	2,654,592
1923	352,286	239,204	297,429	330,539	329,834	230,616	200,537	220,893	323,020	396,606	328,346	315,895	3,015,205
1924	330,775	250,264	222,728	232,878	237,473	236,365	205,550	179,910	185,606	265,650	241,909	344,183	2,932,941
1925	267,728	209,715	161,409	147,965	168,514	192,106	128,468	120,001	160,843	159,773	109,744	171,772	2,067,038
Local slaughter:													
1915	225,680	266,014	189,511	126,291	171,335	184,435	122,817	107,498	88,451	139,652	211,850	280,246	2,113,780
1916	299,883	232,581	153,851	142,233	236,417	221,819	141,216	169,932	158,148	241,632	273,814	255,745	2,527,271
1917	242,112	198,389	159,006	172,397	194,411	153,328	145,175	107,601	81,799	159,732	169,761	194,717	1,978,428
1918	293,427	241,832	210,791	212,179	227,853	184,158	153,289	137,736	144,301	205,346	278,695	365,692	2,655,299
1919	405,129	280,287	194,141	237,134	261,792	228,151	150,375	95,995	125,895	171,824	180,971	268,736	2,600,430
1920	254,461	136,913	193,349	120,812	254,122	160,588	90,563	89,726	73,914	109,979	184,565	154,088	1,838,080
1921	174,578	183,132	133,829	163,234	215,431	197,229	95,960	108,046	96,626	100,162	132,416	112,200	1,712,843
1922	158,973	138,124	129,126	130,641	221,610	236,785	117,087	139,520	118,222	183,577	230,179	248,385	2,052,229
1923	275,899	238,933	261,582	277,227	277,713	173,675	139,804	122,897	196,650	280,379	257,664	219,089	2,721,412
1924	208,385	158,101	127,332	133,018	153,132	161,485	128,878	116,194	102,776	171,883	169,115	241,094	1,871,991
1925	186,452	141,457	104,520	88,395	89,473	109,594	77,181	77,207	72,050	86,441	89,310	114,426	1,236,606
Stocker and feeder shipments:													
1915	1,078	557	1,923	5,816	2,370	2,886	4,160	1,452	4,704	2,117	783	606	28,432
1916	613	95	5,994	1,240	1,071	1,497	1,801	4,443	3,568	1,303	498	144	22,328
1917	127	574	2,217	2,532	1,922	885	6,633	1,535	971	653	3,945	2,189	18,183
1918	4,899	6,045	8,589	8,070	11,318	10,892	0,697	22,038	34,375	33,955	15,819	9,232	174,929
1919	6,804	6,558	24,633	31,401	17,382	10,434	14,810	15,971	27,672	40,041	31,031	17,300	243,637
1920	23,336	21,986	28,809	16,527	20,114	12,761	8,563	8,388	15,881	19,897	10,008	8,926	200,196
1921	7,709	11,105	16,756	8,805	7,094	5,965	2,816	4,857	8,191	8,015	5,767	6,425	93,505
1922	6,548	17,539	14,711	21,209	10,319	5,966	0,398	0,398	13,656	17,021	16,540	11,200	161,753
1923	21,965	18,814	18,368	10,724	16,090	11,026	6,122	20,423	60,153	46,396	24,098	10,721	282,000
1924	11,970	12,235	13,663	22,162	12,727	8,555	2,880	6,955	12,041	17,696	5,857	7,546	134,287
1925	5,422	4,268	7,681	6,348	4,560	6,290	6,626	3,588	5,393	6,007	4,097	6,158	66,528

1930-27-3

UPDATA 1981

TABLE 16.—Hogs: Monthly receipts, slaughter, and stocker and feeder shipments at public stockyards, 1915-1925—Continued

OKLAHOMA CITY, OKLA.

Movement, slaughter, and year	January	February	March	April	May	June	July	August	September	October	November	December	Total
Receipts:	<i>Number</i>	<i>Number</i>	<i>Number</i>	<i>Number</i>	<i>Number</i>	<i>Number</i>	<i>Number</i>	<i>Number</i>	<i>Number</i>	<i>Number</i>	<i>Number</i>	<i>Number</i>	<i>Number</i>
1915	49,794	49,776	54,012	34,212	38,106	29,060	12,188	12,459	52,082	56,249	46,059	49,039	484,842
1916	51,658	64,972	84,736	69,570	90,883	55,523	36,999	47,555	70,271	67,263	58,475	52,698	759,598
1917	66,959	162,968	81,255	68,260	63,583	32,868	30,034	28,866	47,359	55,586	53,657	42,896	634,291
1918	52,027	37,734	54,352	49,198	41,000	26,272	32,607	45,815	54,706	45,027	53,790	77,938	571,066
1919	91,335	67,690	48,652	46,396	55,596	28,923	13,730	14,901	31,213	22,890	18,448	30,292	470,066
1920	27,902	21,782	40,406	33,016	54,298	30,664	13,323	13,246	34,890	28,836	25,600	16,899	340,862
1921	25,417	29,710	58,829	45,647	48,078	32,400	21,028	25,651	28,093	15,760	17,963	22,116	370,701
1922	32,171	52,960	60,947	51,938	63,737	50,185	32,018	26,111	30,086	27,682	42,870	33,073	504,378
1923	38,302	40,161	65,929	48,124	43,054	24,030	18,735	42,293	53,399	27,608	38,301	47,920	487,856
1924	36,607	24,669	27,516	26,296	25,247	10,969	14,437	16,690	38,013	35,130	24,327	35,706	324,607
1925	38,037	35,979	33,074	26,206	20,544	19,388	13,607	14,957	22,125	16,241	18,895	16,413	275,526
Local slaughter:													
1915	48,612	49,333	54,464	32,134	38,024	28,965	11,728	11,870	51,762	55,478	45,711	47,777	475,858
1916	51,443	63,846	81,808	67,564	87,672	54,598	34,344	43,284	75,415	65,528	56,215	50,283	732,002
1917	64,034	58,770	58,809	62,075	63,986	28,147	19,561	17,028	33,815	48,293	40,041	35,140	529,699
1918	45,318	32,040	45,148	37,520	39,904	23,230	21,666	31,053	41,226	40,833	47,647	98,366	503,960
1919	58,191	54,380	37,019	41,736	36,745	18,929	11,418	11,884	28,273	23,754	14,422	23,354	360,105
1920	20,692	18,502	26,522	25,933	47,345	28,779	11,298	10,021	35,767	25,004	22,896	17,055	287,814
1921	21,351	25,376	60,359	41,294	44,436	29,228	18,612	22,920	24,633	11,792	13,660	17,700	331,361
1922	27,385	40,002	55,525	46,074	58,635	48,913	27,344	24,156	26,152	23,923	35,171	29,755	449,035
1923	34,826	36,839	59,464	43,572	40,126	21,775	15,899	33,803	45,631	20,010	28,470	39,072	419,487
1924	30,729	21,154	21,868	20,541	21,230	17,630	11,767	12,416	33,934	29,941	20,376	32,540	274,126
1925	34,691	31,623	30,247	22,949	17,744	17,400	11,532	12,336	19,643	13,550	15,333	12,641	239,689
Stocker and feeder shipments:													
1916			2,619			565	2,171	4,033	3,305	1,509	2,178	1,651	18,031
1917	4,183	4,086	11,145	2,555	2,134	1,720	3,920	5,792	6,299	10,627	11,728	5,442	69,631
1918	2,763	4,137	6,796	5,593	3,506	1,177	4,618	10,980	16,362	6,691	3,780	2,075	68,478
1919	4,366	4,023	1,903	15,028	5,397	2,526	1,259	2,590	1,436	822	1,190	2,919	43,459
1920	2,323	3,338	5,203	2,580	1,311	854	633	647	1,546	1,192	453	472	20,552
1921	774	682	1,710	1,189	552	1,463	664	311	1,109	772	3,307	318	12,941
1922		338	2,084	2,113	836	297	410	263	536	338	739	470	8,424
1923	678	1,020	3,258	1,843	785	889	105	2,183	1,582	1,799	2,283	352	16,777
1924	1,932	1,461	374	916	227	479	280	691		127	316		6,803
1925		254	362	147			248		150	90		244	1,495

OMAHA, NEBR.

Receipts:																			
1915.....	257,751	317,925	320,449	234,160	245,220	258,402	217,069	188,743	119,257	76,527	103,083	303,775	2,642,973						
1916.....	396,092	402,153	318,189	230,714	237,751	261,312	216,747	199,212	120,027	122,792	276,638	335,193	3,116,820						
1917.....	441,104	377,484	294,189	220,389	244,315	244,200	2 0,536	106,303	93,614	97,558	147,897	200,007	2,796,596						
1918.....	330,068	363,513	363,347	379,218	284,636	284,860	287,672	225,067	147,405	133,135	239,499	360,213	3,429,533						
1919.....	449,319	390,781	399,744	309,706	295,758	302,619	281,499	147,371	102,458	110,279	135,404	254,181	3,179,116						
1920.....	349,464	221,290	341,404	304,466	304,815	281,549	221,000	156,986	108,068	92,961	136,440	189,450	2,708,482						
1921.....	289,341	326,186	241,169	241,169	238,444	286,548	245,341	161,897	127,659	125,787	151,258	191,160	2,665,276						
1922.....	278,182	260,233	229,605	202,526	248,526	318,002	261,714	235,102	195,018	153,588	168,131	288,755	2,839,382						
1923.....	367,085	338,056	421,096	333,284	428,282	318,002	314,503	326,606	196,368	196,368	211,538	297,983	3,649,496						
1924.....	405,200	425,852	428,282	339,855	339,109	373,324	378,342	340,548	202,034	176,838	232,450	436,454	3,978,288						
1925.....	455,560	406,613	314,691	255,549	278,848	379,064	245,945	206,791	187,964	163,946	198,956	261,271	3,355,207						
Local slaughter:																			
1915.....	214,083	272,026	234,647	151,363	193,368	200,457	115,510	120,105	76,535	55,604	83,453	252,078	2,012,259						
1916.....	318,255	297,628	231,720	171,332	197,800	216,584	186,621	147,649	94,270	89,531	202,632	238,149	2,391,177						
1917.....	285,456	236,960	193,864	171,487	199,102	195,814	220,293	118,689	66,624	79,662	90,515	153,110	2,001,006						
1918.....	291,861	270,189	218,787	227,331	206,789	204,835	204,625	142,926	95,971	121,609	223,891	332,152	2,540,938						
1919.....	386,302	317,457	280,590	227,400	252,815	238,000	198,700	115,550	84,825	98,582	117,200	213,412	2,598,833						
1920.....	272,533	159,627	231,547	201,266	241,950	205,437	149,150	108,453	75,349	72,420	94,205	158,900	1,998,376						
1921.....	230,061	249,687	197,943	183,210	185,630	232,211	177,100	122,004	98,744	134,292	144,458	276,474	2,226,391						
1922.....	141,014	181,436	162,295	152,213	209,780	264,203	202,229	200,216	157,782	137,097	164,533	271,895	2,779,582						
1923.....	311,604	232,545	261,445	245,194	226,763	238,374	2 0,989	223,384	157,097	165,759	184,533	271,895	2,779,582						
1924.....	339,155	318,738	269,147	275,337	293,952	303,962	273,439	171,859	162,655	148,917	170,190	359,428	3,100,387						
1925.....	342,849	326,471	245,235	191,816	191,908	264,908	173,947	142,040	125,175	112,348	132,422	167,342	2,416,461						
Stocker and feed- or shipments:																			
1916.....	949	5,720	3,404	1,403	952	857	219	1,853	1,313	2,290	3,492	3,439	25,891						
1917.....	1,628	2,786	1,636	1,036	1,948	1,428	507	3,970	2,241	7,062	31,186	16,552	73,236						
1918.....	525	1,743	1,529	916	947	548	163	567	449	1,151	2,772	1,811	12,921						
1919.....	1,432	921	1,213	1,434	418	307	373	511	456	492	554	142	8,253						
1920.....	1,843	2,473	477	312	170	121	330	289	354	100	310	348	6,570						
1921.....	798	330	417	237	489	223	450	317	317	412	269	782	3,750						
1922.....	729	1,215	1,419	2,358	1,505	1,240	1,132	817	821	1,015	1,303	702	5,597						
1923.....	734	1,404	1,207	983	983	1,085	342	390	691	1,294	481	702	13,806						
1925.....	334	566	978	542	137	137	120	0	0	51	1,574	270	9,744						
													2,973						

TABLE 16.—Hogs: Monthly receipts, slaughter, and stocker and feeder shipments at public stockyards, 1915-1925—Continued.

PITTSBURGH, PA.

Movement, slaughter, and year	January	February	March	April	May	June	July	August	September	October	November	December	Total
Receipts:	<i>Number</i>	<i>Number</i>	<i>Number</i>	<i>Number</i>	<i>Number</i>	<i>Number</i>	<i>Number</i>	<i>Number</i>	<i>Number</i>	<i>Number</i>	<i>Number</i>	<i>Number</i>	<i>Number</i>
1915	124,060	76,060	88,320	79,840	67,040	62,480	71,520	57,280	65,840	98,800	140,480	157,280	1,090,800
1916	119,586	55,240	44,029	47,325	68,588	71,310	62,718	47,808	53,397	98,498	109,600	99,750	877,749
1917	245,667	206,306	157,930	122,507	132,643	128,039	111,796	74,924	83,290	110,035	171,520	201,311	1,745,868
1918	216,065	218,722	171,003	125,817	130,576	115,109	106,046	88,162	119,831	132,048	182,218	202,483	1,808,080
1919	165,922	158,235	152,972	134,726	135,472	123,633	105,548	81,231	129,098	165,087	203,453	223,349	1,778,726
1920	255,417	171,271	165,827	132,771	233,102	236,229	174,154	158,920	177,479	206,957	260,193	266,747	2,439,067
1921	251,448	175,237	156,117	160,347	150,816	150,031	130,709	136,208	182,169	261,148	240,601	282,668	2,277,499
1922	270,813	190,269	173,703	175,147	188,363	150,599	147,642	187,151	290,906	310,721	288,402	310,421	2,690,137
1923	304,442	237,644	241,360	248,179	240,355	208,257	210,415	214,156	225,076	263,401	324,086	336,499	3,053,870
1924	314,713	283,466	254,505	240,064	204,364	199,525	187,303	168,906	208,973	262,538	315,475	337,523	3,038,555
1925	316,850	222,097	170,881	164,721	189,072	137,163	134,297	136,289	158,729	231,954	237,426	210,616	2,311,575
Local slaughter:													
1915	15,440	9,680	16,320	22,080	9,440	8,000	16,080	6,160	7,840	8,880	20,800	15,080	156,400
1916	9,920	13,000	13,209	13,525	23,608	12,750	5,578	8,208	13,157	23,278	11,300	7,080	154,673
1917	38,718	27,911	24,133	21,527	25,046	21,784	18,354	14,289	15,544	17,408	25,135	39,680	289,529
1918	12,846	28,233	30,088	26,013	20,595	20,935	19,359	17,502	17,173	21,736	31,812	32,495	278,787
1919	32,438	28,927	26,901	23,114	22,004	19,973	15,157	19,179	25,265	25,860	8,209	30,875	278,902
1920	44,126	28,253	32,472	20,720	32,959	30,195	26,118	27,509	26,234	35,383	44,388	55,554	412,911
1921	54,643	40,163	36,710	35,067	36,115	34,764	33,567	35,161	39,345	51,507	51,288	56,462	504,792
1922	48,921	35,789	38,212	34,401	42,675	35,018	32,605	32,699	35,296	50,815	60,739	59,096	506,866
1923	57,118	42,668	41,711	42,668	47,331	51,026	43,650	44,036	40,135	58,578	62,159	66,118	597,429
1924	69,397	63,913	48,357	54,250	54,771	62,863	46,552	39,691	44,971	55,499	66,418	77,594	674,276
1925	71,538	46,618	32,499	38,431	39,808	35,436	31,159	28,995	34,131	50,126	53,553	57,543	519,837

SOUTH ST. JOSEPH, MO.

Receipts:															
1915.....	159,772	184,774	151,193	109,072	130,412	143,152	109,895	101,706	88,404	91,500	160,141	267,812	1,697,842		
1916.....	234,799	209,632	156,972	120,592	177,108	184,929	137,223	147,708	92,364	161,961	200,909	294,494	2,198,751		
1917.....	242,425	200,430	160,056	150,211	177,301	162,547	171,998	130,404	90,218	117,550	151,966	165,071	1,920,177		
1918.....	235,837	234,260	204,414	170,116	155,782	139,602	166,507	153,306	130,192	137,145	256,593	315,250	2,351,013		
1919.....	368,416	219,605	150,981	152,096	170,417	198,017	152,626	96,892	88,724	111,225	148,911	267,512	2,126,322		
1920.....	273,576	129,512	198,728	168,884	224,360	182,748	136,944	115,020	88,963	90,019	143,608	161,684	1,913,755		
1921.....	174,461	178,250	114,929	116,034	139,685	188,270	148,165	125,614	92,877	113,938	172,917	220,039	1,785,239		
1922.....	186,098	154,784	139,090	116,104	183,457	217,136	162,812	151,529	141,988	140,738	193,279	273,065	2,000,680		
1923.....	266,180	231,284	259,340	184,902	197,182	204,487	189,418	167,140	145,538	171,263	209,727	230,492	2,450,962		
1924.....	243,604	206,080	171,766	158,271	179,235	194,525	166,361	140,924	115,672	154,215	209,890	293,823	2,234,330		
1925.....	252,356	182,407	117,047	105,030	125,526	158,258	119,177	100,842	105,165	114,873	124,186	167,663	1,672,530		
Local slaughter:															
1915.....	137,292	170,783	123,030	89,268	116,853	128,204	100,041	91,630	81,593	81,878	147,589	255,400	1,523,563		
1916.....	234,153	199,902	150,524	119,550	175,413	181,434	126,698	137,045	88,532	158,492	254,868	279,999	2,106,609		
1917.....	235,004	192,593	157,270	147,552	175,140	157,927	168,994	121,747	82,705	107,426	134,502	152,511	1,833,371		
1918.....	218,034	205,561	167,490	146,086	148,099	129,325	141,080	123,338	103,952	172,276	215,464	287,516	2,094,241		
1919.....	323,889	197,871	129,019	140,451	158,208	181,227	138,688	87,094	80,526	106,329	135,529	239,899	1,918,730		
1920.....	241,716	107,950	162,180	106,405	177,037	152,848	113,489	104,111	80,273	75,412	127,193	135,498	1,584,112		
1921.....	136,454	148,435	91,415	103,834	121,058	172,756	130,657	105,568	77,847	95,692	151,904	181,257	1,516,877		
1922.....	148,347	124,024	109,154	96,973	158,969	176,494	128,125	122,396	118,423	118,223	170,555	234,635	1,709,288		
1923.....	217,699	189,723	211,847	151,651	173,171	168,152	154,188	115,093	109,544	143,662	180,203	185,206	2,009,739		
1924.....	187,372	144,095	115,221	104,647	120,388	136,046	112,194	87,801	67,024	116,848	170,990	242,482	1,605,108		
1925.....	199,312	151,001	77,562	61,241	78,188	104,526	87,993	67,339	59,428	79,246	93,451	137,357	1,195,744		
Stocker and feeder shipments:															
1915.....	716	179	359	698	1,595	1,082	522	770	43	549	743	1,321	8,586		
1916.....	1,251	441	752	816	1,160	582	185	842	1,709	861	1,025	1,029	11,243		
1917.....	2,558	1,643	1,433	847	538	523	712	1,575	2,409	1,992	10,269	8,217	32,716		
1918.....	3,194	1,550	4,693	4,424	505	396	800	1,240	1,717	5,021	5,764	4,418	33,722		
1919.....	2,133	5,330	343	3,858	1,674	1,423	1,501	545	2,339	2,263	4,059	1,943	27,414		
1920.....	4,518	1,766	3,075	1,710	864	1,967	1,065	591	2,060	3,987	804	916	23,323		
1921.....	453	1,211	2,125	528	447	214	313	364	770	773	1,330	807	9,335		
1922.....	326	387	1,097	930	1,321	1,111	1,829	546	983	1,315	1,195	330	11,370		
1923.....	558	1,098	1,398	1,730	1,851	1,646	740	647	1,267	2,532	1,750	1,875	17,112		
1924.....	699	555	1,094	869	647	696	900	965	1,601	1,292	1,920	1,814	13,052		
1925.....	2,099	1,744	2,488	1,604	2,300	2,203	1,040	2,476	1,927	4,481	4,131	3,589	29,992		

TABLE 16.—Hogs: Monthly receipts, slaughter, and stocker and feeder shipments at public stockyards, 1915-1925—Continued

SOUTH ST. PAUL, MINN.

Movement, slaughter, and year	January	February	March	April	May	June	July	August	September	October	November	December	Total
Receipts:	<i>Number</i>	<i>Number</i>	<i>Number</i>	<i>Number</i>	<i>Number</i>	<i>Number</i>	<i>Number</i>	<i>Number</i>	<i>Number</i>	<i>Number</i>	<i>Number</i>	<i>Number</i>	<i>Number</i>
1915	268,915	220,222	191,960	139,258	181,743	166,630	131,465	53,778	54,770	122,593	257,247	366,020	2,155,201
1916	411,272	306,930	233,850	171,927	227,009	171,399	135,001	87,540	90,895	226,311	325,879	286,534	2,674,547
1917	265,215	153,327	149,550	124,798	147,632	127,691	100,731	51,819	59,283	186,464	315,683	245,759	1,927,952
1918	246,118	177,115	200,991	167,397	162,639	119,721	119,156	61,029	57,877	167,255	269,351	312,741	2,061,390
1919	289,726	356,606	156,371	154,978	187,131	183,927	163,173	91,994	83,366	145,627	209,893	266,024	2,189,716
1920	293,937	204,867	204,954	171,962	228,866	203,890	131,468	66,913	76,247	177,835	252,699	233,310	2,246,948
1921	263,398	236,457	205,393	156,669	175,540	158,507	113,145	107,252	103,755	201,921	267,159	217,422	2,209,518
1922	263,421	202,787	194,309	143,679	208,178	211,195	159,653	114,947	114,377	241,739	322,228	347,059	2,522,972
1923	375,467	282,770	268,691	222,178	277,716	254,653	203,468	125,207	158,616	330,830	408,713	430,104	3,338,413
1924	483,783	358,641	335,562	299,018	285,383	258,167	245,890	130,254	126,463	285,056	300,604	582,514	3,751,995
1925	494,661	346,821	307,849	268,868	245,445	245,682	208,730	121,823	158,727	332,513	423,781	482,034	3,636,934
Local slaughter:													
1915	149,107	149,191	130,333	96,131	126,954	119,748	98,038	37,533	39,465	83,363	162,190	177,776	1,370,329
1916	187,430	174,023	129,157	114,003	136,666	104,351	78,294	52,736	59,198	143,390	167,833	152,373	1,499,454
1917	137,691	91,531	80,611	69,782	88,170	87,509	68,825	36,223	40,453	106,792	138,813	122,107	1,068,477
1918	135,250	110,297	111,167	97,250	99,714	73,576	74,166	37,279	36,777	105,881	147,887	197,338	1,306,582
1919	188,911	161,438	97,231	89,151	111,166	105,313	96,567	56,894	47,845	77,550	86,969	198,303	1,317,338
1920	234,709	166,705	167,178	141,674	191,482	204,018	125,547	60,856	67,322	163,252	201,087	181,039	1,904,689
1921	210,473	186,790	161,064	126,395	135,900	128,267	93,754	87,394	88,166	160,273	172,509	116,778	1,667,763
1922	186,030	164,322	159,982	121,230	178,208	183,000	144,725	97,106	96,549	200,055	236,696	270,619	2,038,522
1923	292,075	227,835	225,341	191,236	236,681	188,962	172,918	107,848	130,031	267,977	320,550	336,458	2,727,912
1924	372,817	279,205	259,323	228,107	222,110	211,670	201,444	99,654	102,317	225,540	280,092	436,280	2,918,559
1925	391,834	288,344	245,483	226,622	190,177	202,326	175,168	98,588	132,326	256,976	269,009	347,614	2,824,467
Stocker and feeder shipments:													
1915	1,965	1,356	1,973	897	1,077	869	527	410	701	1,348	8,615	131	19,869
1916	2,133	3,376	363	160	553	3,994	108	520	1,667	3,531	4,573	1,598	22,576
1917	7,078	10,112	13,835	8,902	8,548	5,708	1,936	2,303	5,177	31,540	101,690	34,602	231,631
1918	12,582	8,640	10,705	12,743	12,039	7,961	3,966	3,808	5,885	18,489	36,357	39,394	172,569
1919	11,003	4,921	6,163	5,492	6,553	4,584	2,766	2,753	6,446	19,397	17,932	15,230	103,240
1920	10,079	15,828	35,228	14,367	10,420	6,533	2,386	2,366	5,805	15,281	24,599	12,547	161,439
1921	11,081	13,021	15,361	9,874	8,599	5,878	2,192	3,007	6,668	11,778	9,446	7,575	104,480
1922	3,644	5,752	9,739	7,727	13,375	10,672	4,216	4,928	6,192	13,471	15,419	14,339	109,474
1923	14,425	14,192	14,211	13,426	15,471	10,710	5,536	2,902	8,024	17,774	19,344	14,646	150,661
1924	9,631	9,971	12,970	10,720	10,031	6,325	5,794	3,608	5,648	19,104	16,675	16,114	126,591
1925	12,220	8,104	12,349	11,356	11,982	12,448	7,747	4,967	6,268	13,664	25,134	33,827	160,066

SIoux CITY, IOWA

Receipts:													
1915	174,740	204,041	200,358	115,932	141,640	185,496	170,130	114,334	64,802	51,402	103,338	228,587	1,760,818
1916	271,021	256,478	191,376	161,255	150,066	161,756	150,021	123,657	74,968	90,506	212,556	270,363	2,131,113
1917	314,526	256,674	196,299	154,421	169,422	187,313	210,962	103,860	66,235	104,828	202,992	176,044	2,149,115
1918	251,978	232,108	900,371	227,858	200,240	208,514	231,982	150,658	109,540	114,077	157,168	235,772	2,421,166
1919	313,706	230,795	224,446	104,980	234,726	245,858	230,935	127,611	88,541	91,094	107,292	194,067	2,321,551
1920	256,509	189,224	229,583	217,067	232,066	232,324	203,480	129,604	99,147	104,635	132,775	152,133	2,172,637
1921	100,604	201,117	169,323	157,028	153,570	180,723	162,030	126,826	103,236	87,372	92,234	124,431	1,738,584
1922	181,681	171,248	152,353	133,090	161,771	195,738	167,513	167,449	126,685	84,652	101,798	201,801	1,855,820
1923	243,121	236,047	337,015	219,821	265,478	332,294	307,016	242,635	140,099	189,763	207,401	266,705	2,988,805
1924	360,826	331,406	393,524	298,100	295,926	321,963	387,174	246,545	150,617	174,136	237,582	478,280	3,732,178
1925	534,115	448,784	330,535	237,683	256,780	291,994	246,602	198,169	163,877	159,315	202,697	280,383	3,305,934
Local slaughter:													
1915	124,750	132,252	119,447	75,867	98,158	122,781	111,381	72,012	42,026	41,666	91,006	156,956	1,189,202
1916	187,709	119,297	85,732	94,689	94,295	108,248	92,237	72,997	62,229	33,002	158,873	166,813	1,307,031
1917	162,663	140,548	113,404	95,139	107,880	120,781	113,796	67,371	49,521	74,213	94,361	117,706	1,257,383
1918	177,922	151,528	140,847	115,066	114,279	133,799	124,884	85,619	72,553	89,639	128,297	176,201	1,510,632
1919	102,880	160,790	120,760	114,735	134,209	141,134	122,696	75,093	55,134	72,084	81,256	140,055	1,410,826
1920	171,755	118,882	124,402	124,894	140,665	135,057	100,325	74,715	50,427	66,308	93,456	94,904	1,295,700
1921	121,326	128,268	93,600	99,417	82,842	123,722	94,965	74,548	65,738	60,765	61,010	41,230	1,047,431
1922	87,947	102,099	88,538	92,347	114,606	144,034	116,755	102,667	67,638	67,434	69,540	143,069	1,193,624
1923	151,893	152,994	203,321	132,833	153,527	166,007	147,947	141,190	95,740	129,233	129,887	166,598	1,781,200
1924	185,620	184,317	211,452	191,357	188,217	203,003	208,949	167,768	128,195	138,646	166,210	253,117	2,226,651
1925	288,686	270,331	229,731	155,012	145,372	206,202	161,904	133,068	95,962	106,712	127,872	153,334	2,076,160
Stock and feeder shipments:													
1915			178	727	392	343	722		173	271	962	2,293	6,061
1916	380	1,793	515	432	140	528	315				332	3,280	7,715
1917	2,816	2,279	3,056	2,816	2,628	1,531	593	1,638	2,243	11,377	67,198	10,766	108,941
1918	3,896	1,603	2,988	2,939	5,441	2,266	733	1,761	4,505	4,785	4,696	5,391	41,004
1919	2,727	1,372	2,806	2,861	3,011	413	1,206	3,514	3,514	5,518	4,878	2,867	33,009
1920	2,526	2,923	2,756	3,195	2,736	2,310	1,509	3,174	1,941	1,729	1,626	1,608	27,933
1921	2,337	2,803	3,617	2,191	1,430	1,155	488	224	925	1,743	1,781	688	19,382
1922	650	1,240	1,040	604	488	877	694	825	301	192	1,508	517	8,936
1923	279	1,067	1,848	3,445	813	1,166	164	29	43	23	168		9,045
1924	9	42	65	18			21	6	2	4			167
1925		4,757	4,754	5,288	3,817	4,226	4,336	6,683	4,070	4,230	10,450	12,109	65,635

Division of Statistical and Historical Research. Compiled from data of the reporting service of the Division of Livestock, Meats, and Wool.

TABLE 17.—Hogs: Weekly receipts, shipments and local slaughter at 12 specified markets, 1921-1925—Continued

Week ended	Chicago			Denver			East St. Louis			Fort Worth		
	Receipts	Shipments	Local slaughter	Receipts	Shipments	Local slaughter	Receipts	Shipments	Local slaughter	Receipts	Shipments	Local slaughter
1925	Number	Number	Number	Number	Number	Number	Number	Number	Number	Number	Number	Number
Jan. 8	296,846	104,304	192,545	9,035	2,487	5,954	101,414	45,122	55,822	7,416	160	4,358
10	337,000	96,701	240,299	15,488	4,208	11,532	102,978	48,510	57,709	13,351	331	12,768
17	321,075	85,070	236,305	17,014	3,018	11,360	91,307	36,368	57,583	11,292	536	9,697
24	235,003	77,975	157,028	12,206	2,350	10,731	74,263	28,622	52,682	8,830	157	8,175
31	269,570	99,449	170,121	13,823	2,861	10,859	85,613	37,168	48,485	13,079	567	11,732
Feb. 7	206,710	83,545	123,165	10,094	2,704	11,489	80,555	34,491	47,116	7,318	201	6,311
14	233,672	65,354	168,318	12,102	2,853	10,103	95,038	25,003	40,033	10,659	105	8,825
21	222,512	75,551	146,961	11,210	3,879	8,394	71,251	29,374	44,597	9,976	356	8,825
28	197,297	61,437	132,860	10,299	4,522	6,045	62,398	27,504	38,741	11,387	412	10,415
Mar. 7	129,793	63,491	66,212	9,639	2,535	5,611	65,729	34,316	32,920	12,469	214	11,242
14	147,600	42,806	104,794	10,530	4,141	7,040	55,987	21,037	35,591	11,504	48	10,370
21	145,944	41,709	104,235	9,209	2,183	7,822	60,350	24,931	37,077	8,583	659	7,068
28	127,529	39,982	87,547	10,810	3,798	7,325	37,791	25,270	34,112	12,592	11,862	
Apr. 4	85,974	38,432	47,542	8,490	2,127	7,133	53,522	29,791	25,008	6,221	369	5,422
11	123,059	38,193	85,766	8,524	1,586	6,702	54,798	27,305	26,726	7,007	140	6,951
18	126,165	43,567	82,598	9,696	2,211	6,034	50,591	31,500	30,079	8,083	331	7,049
25	138,050	35,610	99,470	10,476	2,327	7,990	63,887	33,499	27,508	5,061	87	4,454
May 2	134,416	34,014	100,402	10,638	3,354	8,735	60,991	35,116	34,951	6,380	220	5,790
9	110,891	39,242	71,649	8,958	1,762	8,083	63,842	41,797	24,839	5,912		5,812
16	140,008	36,489	103,519	9,202	3,898	5,742	72,339	39,373	32,876	5,476	82	4,495
23	115,320	42,838	72,482	8,502	2,508	6,010	64,831	36,913	31,662	4,863	350	4,408
30	142,190	44,752	97,438	10,577	2,885	8,961	71,244	42,001	29,009	4,481	86	3,002
June 6	141,691	31,082	110,609	8,903	1,710	8,590	72,148	36,224	38,208	4,636	196	4,309
13	146,278	26,576	119,702	9,615	3,094	6,024	92,939	25,109	39,034	6,376		5,672
20	138,401	37,067	101,334	8,824	1,842	6,639	89,238	27,036	33,168	4,608	155	3,765
27	142,613	42,600	99,973	7,599	1,515	7,048	66,201	25,323	33,426	7,287	91	5,782
July 4	102,607	40,867	61,740	6,322	1,408	5,218	46,082	21,873	23,345	4,791	872	4,017
11	119,178	35,111	84,067	5,556	1,477	3,576	51,867	20,202	20,293	4,348	443	3,329
18	127,318	31,877	95,441	5,304	2,024	3,112	69,025	24,805	35,764	3,872	83	3,201
25	104,851	33,681	71,170	6,356	1,703	4,322	59,262	21,973	27,783	3,950		3,031
Aug. 1	124,977	32,536	92,441	5,645	805	4,950	37,943	26,168	32,252	3,738	510	3,070
8	108,376	25,900	82,476	4,620	1,032	4,138	58,289	25,662	35,105	4,009	160	3,381
15	101,019	21,352	80,267	4,104	1,353	2,784	55,929	25,830	33,830	2,905	246	2,256
22	99,277	24,507	74,770	5,212	1,509	3,243	51,590	24,121	28,270	2,609	168	2,088
29	102,530	26,787	75,743	5,760	1,395	4,104	63,492	33,050	31,032	2,695	556	938
Sept. 5	112,177	22,862	89,315	8,371	2,754	5,259	61,738	31,896	24,763	4,925	613	4,209
12	89,101	22,925	66,176	5,408	1,310	3,943	61,237	30,354	21,436	2,742	362	2,024
19	94,283	24,520	69,727	5,789	1,140	4,303	67,516	36,384	26,916	3,684	167	2,959
26	97,188	30,137	67,051	6,108	1,289	4,464	68,548	44,339	24,266	3,000	208	2,663
Oct. 3	138,071	34,022	104,049	5,162	1,437	3,388	83,015	49,768	31,078	4,030	371	3,306
10	127,042	27,866	99,076	7,369	2,906	4,125	74,655	33,633	39,807	2,715	491	1,709
17	121,512	25,000	96,512	5,631	1,163	4,385	66,478	20,509	32,800	2,507	483	1,640
24	128,145	35,488	92,657	5,844	2,018	3,150	66,119	32,094	30,329	3,400	324	2,046
31	142,525	32,094	110,431	5,867	1,917	3,074	69,268	33,442	32,450	4,007	521	2,710
Nov. 7	150,340	55,474	94,870	8,061	2,208	5,078	82,682	41,709	38,872	4,746	1,291	3,836
14	154,349	51,082	103,267	10,089	4,053	5,513	63,728	25,466	34,856	4,530	466	3,930
21	163,336	37,304	126,032	10,089	2,646	7,200	81,499	36,581	41,474	5,400	653	4,558
28	142,654	48,619	94,035	7,010	2,636	5,242	62,732	32,596	28,689	4,706	121	4,007
Dec. 5	203,857	60,659	143,198	12,295	2,188	9,783	82,836	40,957	36,993	3,816	365	2,748
12	206,083	53,115	153,548	13,428	2,198	10,237	55,552	30,127	41,423	3,305	376	2,600
19	186,545	61,506	127,949	10,222	601	4,174	81,083	38,356	44,502	2,077		2,581
26	138,894	47,007	91,887	8,121	1,694	13,822	60,946	23,164	25,233	3,394	362	2,065
1926												
Jan. 2	190,636	68,463	122,173	14,563	601	10,280	71,373	33,577	35,250	5,000	268	4,250

Statistics of Hogs, Pork, and Pork Products

TABLE 17. Hogs: Weekly receipts, shipments and local slaughter at 12 specified markets, 1921-1925 - Continued

Table with columns for Week ended, Market (Indianapolis, Kansas City, Oklahoma City, Omaha), Receipts, Shipments, and Local slaughter, and rows for years 1922 to 1925 across months Jan to Dec.

TABLE 17.—Hogs: Weekly receipts, shipments and local slaughter at 12 specified markets, 1921-1925—Continued

Week ended—	Indianapolis			Kansas City			Oklahoma City			Omaha		
	Re- ceipts	Ship- ments	Local slaugh- ter	Re- ceipts	Ship- ments	Local slaugh- ter	Re- ceipts	Ship- ments	Local slaugh- ter	Re- ceipts	Ship- ments	Local slaugh- ter
	Number	Number	Number	Number	Number	Number	Number	Number	Number	Number	Number	Number
1925												
Jan. 3	81,149	31,355	45,150	59,380	16,757	41,622	5,713	864	6,424	91,389	17,694	73,417
10	81,951	39,211	43,685	66,231	16,862	49,368	9,410	368	8,022	105,604	16,186	88,858
17	81,545	20,744	50,246	72,418	24,408	45,591	8,480	101	7,545	117,500	20,690	90,362
24	52,759	26,379	29,588	46,129	17,063	31,359	6,764	618	7,734	93,771	16,800	75,488
31	57,193	27,519	28,098	55,093	15,847	43,557	9,050	712	9,238	110,293	20,019	83,406
Feb. 7	54,828	22,452	29,554	55,033	17,790	37,333	5,439	1,009	7,318	112,111	23,633	88,302
14	40,826	16,840	24,980	49,724	15,041	34,101	11,130	778	11,274	98,416	22,830	75,488
21	40,906	17,537	23,562	53,351	17,936	34,221	9,724	1,199	8,302	111,401	27,030	83,400
28	37,402	16,102	10,378	51,097	18,620	33,402	6,816	1,208	6,698	84,685	19,948	61,490
Mar. 4	27,515	14,365	11,625	33,792	11,847	21,141	7,775	708	8,154	83,626	26,818	56,475
11	25,173	10,924	16,315	37,488	16,369	23,604	8,970	487	7,577	76,635	17,802	58,723
18	30,659	12,603	16,254	45,515	14,804	30,307	6,741	813	7,699	76,171	14,016	62,081
25	26,070	10,531	16,033	32,189	9,019	23,640	7,471	660	7,143	60,959	9,032	51,760
Apr. 4	28,316	12,013	13,624	22,750	11,290	12,174	3,970	1,240	3,837	37,957	9,127	28,739
11	30,754	13,223	17,531	28,784	9,770	18,968	6,389	548	5,397	45,050	8,111	36,873
18	33,179	17,351	16,107	36,710	14,576	21,505	6,851	915	6,368	63,508	12,784	50,642
25	34,236	18,042	16,501	38,019	17,811	21,178	4,590	827	9,857	66,414	18,686	47,528
May 2	35,279	17,557	16,090	43,181	14,620	28,074	6,950	750	6,138	75,968	21,902	56,988
9	21,938	11,991	9,282	33,562	17,963	15,349	6,083	364	5,947	54,280	15,317	38,717
16	39,365	17,845	20,997	35,458	12,762	21,895	3,822	709	3,714	60,829	14,179	46,584
23	33,870	20,990	12,866	36,884	20,442	17,151	4,947	687	4,654	69,120	23,474	45,559
30	36,013	16,988	18,068	51,317	24,619	27,409	3,885	385	4,172	75,652	23,002	51,586
June 6	62,422	20,717	27,536	47,214	22,631	24,107	5,566	448	4,699	84,173	28,135	56,038
13	39,020	14,692	26,827	50,234	20,779	29,944	3,121	523	3,054	88,490	24,063	64,427
20	39,625	17,107	23,713	45,676	18,261	27,515	4,687	537	4,053	94,243	29,918	63,942
27	35,824	15,453	19,663	37,224	15,030	21,891	4,770	802	4,571	90,382	29,208	60,818
July 4	29,012	11,269	17,163	26,608	14,276	12,545	3,512	989	3,806	51,634	10,216	35,305
11	36,133	16,308	20,663	26,040	11,317	15,429	2,879	508	2,351	59,564	16,097	42,552
18	39,176	15,513	21,293	35,872	10,894	23,835	3,424	459	2,875	60,191	16,845	43,150
25	33,752	15,375	18,593	29,106	1,419	16,700	2,850	428	2,825	49,785	15,776	33,848
Aug. 1	32,702	14,570	18,450	26,945	10,366	17,512	2,887	477	2,339	46,807	13,147	33,327
8	35,140	17,135	18,621	30,070	10,067	19,043	2,875	541	3,218	51,650	15,886	35,446
15	34,779	16,010	18,207	28,556	10,112	17,231	2,561	049	2,096	53,367	17,409	39,308
22	32,824	14,870	18,483	31,547	10,620	19,102	3,418	531	2,937	42,376	11,704	30,501
29	36,136	15,755	20,021	29,693	13,289	16,245	4,925	425	4,497	46,288	13,974	31,950
Sept. 5	36,071	16,870	19,853	34,414	17,632	16,414	5,150	963	4,519	43,277	14,129	29,101
12	29,071	13,570	15,364	35,916	18,325	10,795	4,862	519	4,400	39,164	11,349	27,579
19	37,373	17,669	20,544	35,523	21,230	13,780	5,151	577	4,744	44,576	14,044	30,321
26	30,519	15,950	14,762	30,040	19,197	16,169	4,024	517	3,291	44,629	15,475	29,154
Oct. 3	37,209	15,900	10,129	41,559	20,502	22,093	5,362	523	2,478	41,870	13,295	28,423
10	41,070	21,803	10,223	35,505	18,235	18,107	2,681	522	2,230	36,696	13,558	22,969
17	41,070	23,260	19,887	37,173	15,167	21,884	2,955	547	2,088	37,021	11,058	25,893
24	39,092	21,359	18,816	34,590	14,591	10,695	4,278	099	3,208	33,038	9,486	23,482
31	38,227	20,150	17,879	36,817	20,784	16,191	5,020	795	3,822	39,047	14,461	24,461
Nov. 7	40,873	21,796	18,589	40,389	22,531	18,063	4,100	503	4,176	41,382	13,410	27,831
14	45,363	19,650	25,980	40,098	16,869	22,555	6,375	673	5,399	44,264	16,874	27,047
21	52,865	27,405	24,003	45,299	18,902	26,282	4,364	1,092	3,129	49,522	13,097	30,203
28	34,108	10,313	17,306	32,559	16,425	16,125	3,336	712	2,633	49,125	14,828	34,201
Dec. 5	51,455	21,417	29,534	45,324	19,151	26,463	4,334	841	4,626	62,731	20,881	41,562
12	58,545	21,339	34,961	37,870	10,670	22,398	3,382	649	2,470	59,490	24,720	34,075
19	45,450	16,313	28,176	39,641	11,698	27,388	4,176	1,188	3,062	53,202	23,650	29,459
26	28,893	9,942	16,400	30,967	11,097	20,123	2,351	648	1,888	44,231	15,215	28,085
1926												
Jan. 2	36,174	12,078	22,079	34,191	12,600	27,140	3,784	1,045	3,045	56,284	16,892	39,250

TABLE 18.—Feeding hogs: Inspected shipments from public stockyards, by months, 1920-1925

Origin and destination	January	February	March	April	May	June	July	August	September	October	November	December	Total
1920													
Market origin:	<i>Number</i>	<i>Number</i>	<i>Number</i>	<i>Number</i>	<i>Number</i>	<i>Number</i>	<i>Number</i>	<i>Number</i>	<i>Number</i>	<i>Number</i>	<i>Number</i>	<i>Number</i>	<i>Number</i>
Denver, Colo.	1,483	867	857	531	499	245	476	125	474	142	1,127	877	7,703
East St. Louis, Ill.	4,142	5,959	7,117	6,727	5,254	1,961	963	1,179	1,246	2,778	741	1,708	39,865
Fort Worth, Tex.	4,217	4,857	3,951	3,382	1,806	646	829	4,363	2,379	3,228	1,988	628	29,334
Indianapolis, Ind.	1,932	1,101	890	2,384	3,096	3,376	469	560	1,115	-----	529	1,167	16,592
Kansas City, Kans.	19,627	15,766	23,742	11,485	11,638	9,306	4,370	5,920	12,305	16,005	8,507	6,155	147,826
Louisville, Ky.	799	917	1,020	1,322	818	1,545	752	668	1,394	188	332	187	9,942
Oklahoma City, Okla.	2,513	3,732	7,908	3,987	4,112	3,317	550	1,175	866	2,656	788	207	31,511
Omaha, Nebr.	1,489	2,842	1,021	1,335	677	3,277	301	448	216	1,060	1,174	732	11,572
Portland, Oreg.	544	1,588	950	949	811	1,481	1,257	579	915	695	1,134	533	11,466
Sioux City, Iowa	2,158	1,646	2,762	2,821	3,064	2,559	2,413	675	632	1,283	1,756	663	22,432
South St. Joseph, Mo.	1,277	120	781	1,028	880	235	250	9	111	577	-----	135	5,409
South St. Paul, Minn.	11,970	10,242	11,577	7,374	7,295	3,670	1,762	1,644	5,276	16,401	17,479	10,445	105,135
Wichita, Kans.	3,832	3,495	3,819	3,202	2,554	1,565	918	1,703	2,010	1,790	1,329	708	25,384
All other inspected	3,082	7,101	8,457	11,551	7,848	4,631	4,005	4,722	5,145	3,567	3,613	1,714	66,036
Total	59,145	60,233	74,912	56,778	53,331	34,814	19,315	20,770	34,084	50,379	40,497	25,949	530,207
State destination:													
Illinois	9,129	9,256	9,732	6,941	6,903	3,791	872	1,252	2,041	5,729	3,478	3,007	61,192
Indiana	2,276	1,793	1,265	5,674	8,115	3,889	600	1,012	1,991	173	661	1,436	28,915
Iowa	14,595	12,876	23,141	10,362	11,816	8,278	3,948	4,278	7,744	16,668	12,609	7,213	133,528
Kansas	4,825	4,078	5,305	3,586	3,841	2,271	1,717	2,055	6,255	4,462	3,614	2,400	44,409
Kentucky	677	789	431	285	688	794	623	477	319	295	207	172	5,757
Minnesota	2,740	2,234	1,775	3,769	2,199	2,087	1,103	777	1,630	2,167	3,394	1,738	25,633
Missouri	10,554	9,367	11,730	9,778	7,001	2,735	1,970	690	1,631	3,304	1,756	2,250	63,566
Nebraska	1,567	2,018	2,194	1,309	1,934	932	1,503	544	1,068	5,642	3,511	1,565	23,787
Ohio	1,169	1,358	581	782	845	780	436	334	1,301	896	1,075	1,319	11,179
Oklahoma	3,369	4,991	7,088	3,508	3,736	3,316	671	2,201	2,035	-1,104	1,819	541	37,329
Oregon	544	1,578	989	905	726	1,387	1,134	361	659	658	1,134	-----	10,066
Texas	2,979	3,256	3,645	2,201	1,361	646	708	1,238	1,522	1,797	2,463	285	22,110
All other	4,430	6,610	7,095	8,578	3,560	3,938	4,030	5,521	5,385	4,284	4,776	4,023	62,736
Total	59,145	60,233	74,912	56,778	53,331	34,814	19,315	20,770	34,084	50,379	40,497	25,949	530,207

Market origin:		1921											
Denver, Colo.	1,023	1,067	662	503	276					115	65	201	3,912
East St. Louis, Ill.	2,356	1,853	4,782	5,985	3,138	1,803	1,525	3,007	2,178	352	792	2,403	30,264
Fort Worth, Tex.	3,713	5,932	11,860	7,333	2,400	1,241	1,103	2,004	3,073	2,568	1,357	1,402	44,586
Indianapolis, Ind.	902	710	978	1,845	107	5,061		1,200	3,156	1,670	1,484	923	18,036
Kansas City, Kans.	6,350	8,969	14,471	6,366	6,024	5,167	2,025	4,278	7,425	7,107	5,308	4,391	77,971
Louisville, Ky.	578	1,154	3,583	2,978	316	326	571	422	243	524	5	106	10,806
Oklahoma City, Okla.	480	1,898	1,971	2,059	488	679	418	254	1,018		565	632	10,462
Omaha, Nebr.	1,265	547	1,248	1,130	381	239	92	383	337	466	820	403	7,311
Portland, Oreg.	742	1,907	1,280	1,318	834	943	420	342	804	936	672	624	10,772
Sioux City, Iowa	1,092	929	1,872	1,220	1,149	607	356	392	1,198	1,633	1,640	239	12,417
South St. Joseph, Mo.		75		2	258	131	6		279		116	79	946
South St. Paul, Minn.	10,623	12,631	14,661	8,805	8,224	5,238	2,153	2,477	6,430	10,789	9,036	6,049	97,116
Wichita, Kans.	680	744	2,161	711	1,060	1,170	781	283	1,331	559	293	783	10,556
All other inspected	1,925	3,166	9,380	6,591	2,485	1,759	1,178	2,256	2,206	1,944	1,438	1,191	35,519
Total	31,729	41,582	68,859	46,844	26,884	24,671	10,753	17,304	30,393	28,638	23,591	19,426	370,674
State destination:													
Illinois	2,973	3,090	8,838	6,305	2,642	2,555	961	2,451	3,080	2,673	2,012	2,395	39,975
Indiana	902	1,710	2,887	3,652	1,980	5,203		1,383	3,592	2,060	1,898	1,840	27,716
Iowa	8,600	11,074	14,174	5,328	5,473	3,550	964	2,679	7,069	5,402	6,355	3,910	75,484
Kansas	3,189	3,353	6,816	2,481	3,004	2,400	1,405	1,152	2,512	2,866	1,414	1,058	32,250
Kentucky	443	1,109	3,933	2,316	213	481	456	495	516	659	5	436	11,062
Minnesota	2,497	1,686	2,620	1,575	2,236	1,876	1,181	1,331	2,205	2,413	3,198	1,650	24,468
Missouri	3,390	5,040	9,961	5,414	2,117	2,199	1,886	1,744	1,573	718	1,477	937	36,456
Nebraska	2,687	1,511	2,160	1,909	301	861	343	523	1,254	2,022	968	448	14,987
Ohio	539	3,269	1,290	2,005	1,651	386	40	277	1,141	208	414	737	11,957
Oklahoma	2,210	2,855	4,489	4,232	623	807	808	1,478	3,222	1,111	798	1,423	24,116
Oregon	742	1,879	1,165	1,286	824	858	420	337	558	933	627	604	10,233
Texas	1,814	1,706	910	1,388	521	687	653	645	1,120	866	1,187	611	12,108
All other	1,743	3,300	9,616	8,953	5,299	2,808	1,576	2,809	1,651	6,107	3,238	2,762	49,862
Total	31,729	41,582	68,859	46,844	26,884	24,671	10,753	17,304	30,393	28,638	23,591	19,426	370,674

TABLE 18.—Feeding hogs: Inspected shipments from public stockyards, by months, 1920-1925—Continued

Origin and destination	January	February	March	April	May	June	July	August	September	October	November	December	Total
1922													
Market origin:	<i>Number</i>	<i>Number</i>	<i>Number</i>	<i>Number</i>	<i>Number</i>	<i>Number</i>	<i>Number</i>	<i>Number</i>	<i>Number</i>	<i>Number</i>	<i>Number</i>	<i>Number</i>	<i>Number</i>
Denver, Colo.....			155	144	608	131	60	105	208	554	197	979	3,142
East St. Louis, Ill.....	2,711	3,534	6,067	4,910	6,798	8,942	2,051	2,366	453	580	850	2,007	41,278
Fort Worth, Tex.....	2,347	7,379	9,904	5,653	4,440	1,673	682	729	787	1,969	892	1,195	37,650
Indianapolis, Ind.....	1,185	887	1,200	1,200	1,900	3,575	1,076	1,590	1,191	847	834	1,439	16,924
Kansas City, Kans.....	6,178	11,170	16,920	13,692	20,476	15,778	5,249	8,360	13,060	16,953	12,803	10,816	151,485
Louisville, Ky.....	1,969	9,647	3,664	1,249	335	697	167	374	67	78	55	17	18,319
Oklahoma City, Okla.....	263	2,165	3,813	1,674	1,614	1,870	1,398	940	1,437	1,807	1,365	1,770	20,116
Omaha, Nebr.....	102	516	869	676	491	223	233	171	330	1,284	1,220	927	7,042
Portland, Oreg.....	803	1,065	1,620	1,114	1,607	1,728	1,475	1,154	093	2,483	1,215	1,237	16,494
Montgomery, Ala.....	805	3,440	2,621	2,138		715	371	306	56	28	91	427	10,998
South St. Paul, Minn.....	3,207	6,312	10,217	7,876	14,240	10,430	4,991	5,574	5,933	13,122	15,650	13,985	111,537
Wichita, Kans.....	847	1,280	1,347	1,093	1,823	1,046	706	237	1,304	2,431	1,878	2,255	16,247
All other inspected.....	1,410	1,213	2,714	5,680	6,213	4,086	2,763	3,198	2,170	3,541	4,100	4,954	42,042
Total.....	21,827	48,008	61,112	47,105	60,545	50,894	21,225	25,104	27,989	45,707	41,150	42,008	493,274
State destination:													
California.....	268	892	1,701	680	696	576	748	862		660		1,605	8,748
Illinois.....	2,695	8,009	6,275	5,095	6,535	5,562	1,643	4,769	5,092	6,592	4,152	6,255	62,677
Indiana.....	3,208	8,907	5,291	4,524	6,913	1,624	1,727	1,866	1,062	1,525	1,920	1,920	46,580
Iowa.....	3,826	6,682	14,671	11,992	16,033	10,342	4,043	5,101	7,548	14,136	15,733	9,585	119,702
Kansas.....	2,758	3,671	3,706	4,094	4,094	3,365	1,420	797	1,163	1,514	1,205	2,780	20,148
Michigan.....	272	209	219	258	2,793	1,380		864		1,379	1,687	1,814	10,375
Minnesota.....	608	1,809	1,837	3,017	4,153	4,375	2,167	1,779	2,621	3,529	4,862	3,756	34,513
Missouri.....	1,000	6,635	9,636	2,617	5,579	4,307	2,771	1,932	1,330	2,770	2,904	4,918	46,399
Nebraska.....	590	1,938	3,406	2,934	2,231	1,037	238	1,025	2,478	3,406	2,039	1,499	22,901
Ohio.....	440	1,811	1,361	3,383	611	1,262	52	271	243	121	703	673	10,921
Oklahoma.....	404	2,559	3,408	2,024	3,546	2,033	1,398	910	1,437	1,862	1,295	3,092	23,998
Oregon.....	803	1,065	1,528	930	883	1,540	1,315		925	2,221	923		12,136
Texas.....	1,200	553	1,736	1,290	581	569	377	647	792	900	1,051	1,282	10,987
All other.....	3,755	3,848	6,217	5,696	5,894	6,543	3,429	4,390	2,491	5,546	3,071	3,309	54,189
Total.....	21,827	48,008	61,112	47,105	60,545	50,894	21,225	25,104	27,989	45,707	41,150	42,008	493,274

UPDATA 1981

1923													
Market origin:													
Denver, Colo.	1,880	1,710	547	1,042	1,273	758	978	673	606	520	865	1,071	11,923
East St. Louis, Ill.	1,504	1,107	4,488	7,096	5,526	3,541	1,044	1,815	4,089	867	502	836	32,505
Fort Worth, Tex.	2,076	3,270	3,568	2,763	1,286	852	1,557	3,360	1,836	840	1,612	915	23,935
Indianapolis, Ind.	1,020	617	887	1,097	2,600	3,068	892	750	1,615	1,584	1,116	402	16,308
Kansas City, Kans.	21,100	18,243	17,967	18,352	15,525	11,255	6,114	27,621	55,589	43,442	21,834	8,416	205,458
Los Angeles, Calif.	1,425	1,782	1,937	1,676	339	236	602	1,118	758	1,058	1,012	207	12,840
Oklahoma City, Okla.	1,026	1,460	5,117	2,400	1,586	838	360	4,379	3,184	2,563	2,486	2,165	27,564
Omaha, Nebr.	772	1,131	1,443	2,334	1,502	1,236	1,070	817	766	1,242	1,201	1,635	15,149
Portland, Oreg.	1,050	1,993	1,494	1,265	2,141	1,238	1,688	1,444	1,657	2,020	1,715	1,224	18,929
Sioux City, Iowa	860	925	1,426	2,858	1,547	1,249	211	240	383	191	199	56	10,145
South St. Joseph, Mo.		144	172	138		133	28	165	82	328	50	332	1,562
South St. Paul, Minn.	13,436	13,647	13,898	12,996	14,095	9,635	5,463	3,011	7,594	15,949	15,210	11,199	136,142
Wichita, Kans.	1,642	852	2,546	2,582	1,421	663	1,025	1,470	6,373	5,033	3,855	3,808	31,270
All other inspected	4,896	2,704	4,821	3,294	3,330	1,241	2,483	3,858	3,190	2,938	2,353	2,688	38,496
Total	52,687	49,585	60,311	59,893	52,171	37,233	23,605	50,721	87,722	79,175	54,109	35,014	642,226
State destination:													
California	1,627	1,782	1,937	1,676	339	403	692	706	2,149	3,189	1,396	1,159	17,145
Colorado	1,160	1,560	547	882	997	403	844	673	606	317	1,008	1,071	10,123
Illinois	7,982	6,200	6,359	9,553	5,565	5,543	3,243	8,434	20,435	14,334	5,236	3,125	96,009
Indiana	1,860	846	887	2,526	2,723	3,804	892	987	4,048	3,585	1,534	1,059	24,751
Iowa	15,412	15,810	16,655	19,894	15,708	10,628	4,518	13,066	25,370	20,602	11,953	5,891	175,507
Kansas	3,095	2,814	4,088	3,397	1,269	1,117		2,107	2,122	1,844	2,122	2,057	26,032
Michigan		940	492	1,096	2,024	1,042	237	264	231	2,595	397		9,918
Minnesota	3,036	1,614	4,057	2,197	2,723	3,654	2,392	1,989	1,156	2,558	4,305	4,524	34,205
Missouri	8,292	7,295	10,173	6,158	5,662	2,866	2,935	5,928	8,053	5,200	4,974	2,335	69,874
Nebraska	1,937	2,171	3,120	3,106	3,071	1,995	1,298	4,978	14,002	13,789	9,856	3,488	62,811
Ohio	668	348	448	1,241	1,155	719	402	656	1,742	1,727	1,888	284	11,278
Oklahoma	507	260	3,686	901	1,111	376	216	2,279	729	469	864	2,143	13,561
Oregon	996	1,918	1,439	1,004	2,021	1,167	1,682	1,444	1,521	1,997	1,690	1,180	18,059
Tennessee	1,175	660	1,514	327	404	2	183	455	404	154	244	673	6,195
Texas	1,331	962	1,374	1,503	998	857	1,360	2,059	1,788	1,881	2,487	2,396	18,996
All other	3,609	4,405	3,535	4,432	5,801	2,507	2,703	4,696	3,366	4,914	4,155	3,620	47,757
Total	52,687	49,585	60,311	59,893	52,171	37,233	23,605	50,721	87,722	79,175	54,109	35,014	642,226

TABLE 18.—Feeding hogs: Inspected shipments from public stockyards, by months, 1920-1925—Continued

Origin and destination	January	February	March	April	May	June	July	August	September	October	November	December	Total
1924													
Market origin:	<i>Number</i>	<i>Number</i>	<i>Number</i>	<i>Number</i>	<i>Number</i>	<i>Number</i>	<i>Number</i>	<i>Number</i>	<i>Number</i>	<i>Number</i>	<i>Number</i>	<i>Number</i>	<i>Number</i>
Denver, Colo.	975	993	622	294	625	598	697	667	211	1,245	1,047	642	8,516
East St. Louis, Ill.	844	710	2,531	4,671	2,299	2,331	1,328	2,416	1,007	1,885	616	1,043	21,681
Fort Worth, Tex.	1,142	1,206	874	894	741	480	441	830	701	627	566	696	9,098
Indianapolis, Ind.	728	920	824	2,322	2,060	2,084	1,342	925	533	1,163	1,422	935	15,258
Kansas City, Kans.	11,317	10,762	12,342	21,572	11,702	7,910	2,186	5,409	11,008	14,058	5,576	4,001	118,823
Los Angeles, Calif.	411	182	545							119			1,261
Oklahoma City, Okla.	1,620	688	596	774	485	397	487	1,603	1,008	287	750	793	9,578
Omaha, Nebr.	1,867	2,937	2,365	1,795	1,657	1,651	200	710	1,290	1,645	2,972	2,178	21,287
Portland, Oreg.	1,036	1,764	2,579	1,701	1,511	2,181	1,707	1,762	796	2,853	1,455	1,101	20,446
Sioux City, Iowa	112	392	26		61	104	73	251	412	1,066	2,118	185	4,800
South St. Joseph, Mo.	144	31		241	487	74	463	177		61	541	279	2,498
South St. Paul, Minn.	7,660	8,450	10,082	9,311	10,518	5,944	4,342	3,248	6,156	18,519	16,972	16,922	117,794
Wichita, Kans.	3,517	2,647	3,094	5,340	2,508	1,038	1,040	1,148	2,297	1,431	1,096	779	26,505
All other inspected	3,591	2,297	3,622	2,580	2,139	2,564	3,963	3,558	4,064	3,815	1,712	2,161	36,066
Total	34,964	33,969	40,076	51,495	36,793	27,356	18,869	22,604	29,663	48,774	36,843	32,185	413,591
State destination:													
California	609	182	549	341	91					119			1,891
Colorado	975	993	195	148	485	598	697	475	211	285	370	179	5,611
Illinois	3,663	2,511	3,549	5,574	3,456	2,187	1,183	1,820	4,056	7,505	3,789	4,720	44,313
Indiana	1,146	920	1,176	3,614	2,485	2,830	1,342	1,664	805	1,305	1,750	1,070	20,146
Iowa	5,896	7,375	10,710	12,162	8,747	3,224	1,685	2,085	7,010	8,636	3,807	2,863	74,110
Kansas	2,637	1,723	1,707	3,015	873	551	651	522	438	1,235	1,201	1,774	16,627
Michigan	2,573	2,139	1,327	1,508	1,018	734	711	1,171	688	2,529	1,615	1,397	15,410
Minnesota	2,100	2,735	1,569	1,708	3,856	2,359	2,043	931	2,135	5,774	7,694	6,638	39,542
Missouri	3,681	4,219	4,923	8,626	4,324	2,246	697	1,800	789	2,685	1,194	1,287	36,471
Nebraska	2,758	3,641	3,368	3,274	2,496	3,111	787	1,486	2,045	3,908	4,371	2,859	34,104
Ohio	417	192	294	1,397	644	1,123	148	44	1,190	419	1,382	522	7,772
Oklahoma	1,295	892	444	902	485	397	970	1,704	1,359	287	750	1,570	10,965
Oregon	976	1,590	2,311	1,414	1,397	1,819	1,666	1,662	737	2,753	1,037	1,080	18,442
Tennessee	910	313	336	224	216	933	207	221	584	458	434	554	5,401
Texas	3,457	2,525	1,100	3,416	1,753	1,636	1,940	2,649	1,049	1,578	2,448	2,073	25,924
All other	3,562	2,109	6,216	4,172	4,467	3,599	4,142	4,970	5,667	9,298	5,001	3,659	56,862
Total	34,964	33,969	40,076	51,495	36,793	27,356	18,869	22,604	29,663	48,774	36,843	32,185	413,591

1925													
Market origin:													
Denver, Colo.	755	334	1,017	994	467	1,272	284	251	330	684	408	382	7,178
East St. Louis, Ill.	1,670	919	3,077	2,887	1,461	2,644	3,969	1,377	1,512	1,186	936	2,286	23,924
Fort Worth, Tex.	1,251	1,065	1,657	1,120	709	1,678	2,031	1,211	809	553	656	1,061	12,831
Indianapolis, Ind.	1,272	1,092	1,025	649	945	1,609	1,072	1,200	1,002	1,165	1,000	1,875	13,006
Kansas City, Kans.	5,006	3,493	7,185	5,266	4,280	5,017	4,965	1,942	4,747	4,653	3,198	5,472	55,224
Los Angeles, Calif.			857		184	183		946	801	456	791		4,471
Oklahoma City, Okla.	532	1,032	1,831	1,056	688	936	1,253	841	840	310	331	671	10,321
Omaha, Nebr.	4,625	2,277	1,453	1,065	555	1,150	679	922	720	539	994	454	15,433
Portland, Oreg.	1,571	2,040	1,912	1,527	1,110	1,125	1,461	1,017	616	2,081	2,151	1,358	17,909
Sioux City, Iowa	453	159	392	266	258	270		308	376	491	791	505	4,527
South St. Joseph, Mo.	179	1,121	1,167	294	459	2,264	790	1,028	1,072	3,485	2,037	946	14,842
South St. Paul, Minn.	11,839	7,791	11,889	12,517	12,341	11,574	6,691	4,638	5,896	13,271	24,896	33,809	157,152
Wichita, Kans.	1,099	847	887	1,040	610	1,717	773	563	2,343	1,934	1,861	249	13,923
All other inspected	3,216	2,952	7,514	4,368	2,356	2,649	3,449	2,431	3,162	4,314	3,483	3,963	43,857
Total	33,468	25,122	41,263	33,049	26,423	34,076	27,940	18,675	24,226	35,152	43,533	52,631	395,558
State destination:													
California			857		184	183	253	946	801	456	291	338	3,971
Colorado	404	334	871	994	467	1,272	284	251	149	684	408	382	6,456
Illinois	1,930	1,488	5,534	3,852	2,400	2,392	5,481	1,287	2,704	3,835	6,751	9,401	47,064
Indiana	1,517	1,076	2,161	2,327	3,517	2,864	2,766	2,549	1,476	2,618	2,880	7,130	33,787
Iowa	3,659	3,545	3,756	3,674	1,093	1,334	1,222	1,838	1,588	2,255	2,490	5,295	32,559
Kansas	2,509	197	1,538	1,909	849	2,697	1,270	916	1,520	1,028	2,163	1,129	17,725
Michigan	1,169	271	1,767	1,729	1,516	1,536	721	704	1,696	3,704	2,418	2,930	20,167
Minnesota	4,353	2,619	3,255	3,687	4,177	4,060	2,345	1,221	2,185	3,185	4,470	4,509	40,105
Missouri	1,897	2,055	3,817	2,779	1,304	4,577	3,986	2,114	2,289	2,652	1,486	2,725	31,681
Nebraska	5,055	2,871	2,232	1,561	2,310	1,863	1,003	792	1,752	1,138	2,237	1,074	23,888
Ohio	326	263	545	869	1,032	3,742	623	162	490	779	5,228	9,131	23,190
Oklahoma	852	1,032	2,125	769	567	1,061	1,043	559	690	401	331	641	10,071
Oregon	1,461	2,040	1,690	1,398	1,033	1,108	1,424	1,001	603	1,091	2,144	1,439	17,332
Tennessee	658	414	920	604	290	442	943	244	682	74	616	489	6,376
Texas	2,786	2,073	1,895	2,306	1,596	1,782	1,538	1,119	2,227	2,555	2,334	806	23,017
All other	4,833	3,944	8,300	4,591	3,188	3,124	3,038	2,972	3,374	7,797	7,286	5,672	58,169
Total	33,468	25,122	41,263	33,049	26,423	34,076	27,940	18,675	24,226	35,152	43,533	52,631	395,558

Division of Statistical and Historical Research. Compiled from Bureau of Animal Industry inspection records.

TABLE 19.—Hogs: Percentage crippled and percentage dead in shipments by cooperative associations, 1921

BY MARKETS—STRAIGHT SHIPMENTS¹

Market, distance, and month	Animals upon which figures are based	Average weight of animals	Crippled			Dead		
			Percentage of total number shipped	Percentage of total weight shipped	Average weight of animals	Percentage of total number shipped	Percentage of total weight shipped	Average weight of animals
	Number	Pounds	Per cent	Per cent	Pounds	Per cent	Per cent	Pounds
Buffalo.....	23,305	195	0.91	0.63	199	0.31	0.25	157
Chicago.....	317,621	250	.64	.63	247	.26	.25	246
Cleveland.....	8,895	203	.57	.55	197	.21	.22	208
East St. Louis.....	50,176	207	.38	.40	222	.19	.24	255
Kansas City.....	25,087	239	.35	.33	228	.15	.16	260
Milwaukee.....	15,072	229	.65	.69	240	.14	.14	235
Omaha.....	18,209	278	.51	.45	245	.12	.12	272
Pittsburgh.....	38,856	190	.44	.46	196	.23	.22	181
Sioux City.....	13,582	241	.46	.47	243	.19	.17	209
Sioux Falls.....	15,117	242	.41	.41	213	.17	.15	216
St. Joseph.....	21,293	238	.24	.25	250	.13	.13	237
St. Paul.....	12,517	238	.22	.24	255	.28	.33	285

BY MARKETS—MIXED SHIPMENTS¹

Buffalo.....	80,437	198	1.10	1.14	203	0.53	0.44	165
Chicago.....	19,577	249	.90	.86	243	.41	.42	252
Cleveland.....	25,861	198	.50	.46	180	.20	.18	185
East St. Louis.....	5,039	206	.48	.40	179	.37	.33	183
Kansas City.....	14,340	245	.26	.27	255	.33	.34	254
Milwaukee.....	14,848	225	.59	.47	211	.24	.23	218
Omaha.....	4,884	275	.47	.44	258	.20	.23	320
Pittsburgh.....	69,998	189	.63	.60	180	.25	.30	178
Sioux Falls.....	1,159	235	.43	.51	280	.20	.21	183
St. Joseph.....	5,785	245	.59	.28	269	.22	.18	202
St. Paul.....	59,216	238	.28	.26	224	.17	.17	242

BY DISTANCE—STRAIGHT SHIPMENTS¹

Less than 100 miles...	97,439	242	0.33	0.31	229	0.12	0.11	235
100-150 miles.....	124,791	231	.40	.43	238	.20	.22	254
150-200 miles.....	120,523	235	.41	.40	232	.24	.18	210
200-250 miles.....	118,545	230	.44	.45	234	.18	.16	210
250-300 miles.....	4,764	210	.21	.18	183	.21	.20	209
300-350 miles.....	37,400	254	.89	.83	236	.31	.34	255
350-400 miles.....	78,293	250	.74	.72	244	.39	.41	270
400-450 miles.....	43,517	247	.82	.79	234	.33	.31	236
450-500 miles.....	12,790	241	.89	.86	240	.18	.17	230
500-550 miles.....	2,997	248	.60	.79	314	.37	.31	293
550-600 miles.....	2,751	237	1.27	1.38	258	.29	.33	274

BY DISTANCE—MIXED SHIPMENTS¹

Less than 100 miles...	74,980	232	0.37	0.35	217	0.18	0.18	229
100-150 miles.....	52,465	221	.47	.45	209	.27	.28	228
150-200 miles.....	18,597	237	.34	.36	250	.36	.40	263
200-250 miles.....	42,120	199	.39	.39	185	.20	.20	184
250-300 miles.....	1,752	213	.45	.41	191	.11	.18	345
300-350 miles.....	18,881	209	1.16	1.07	184	.35	.31	178
350-400 miles.....	82,910	201	1.11	1.15	210	.44	.40	186
400-450 miles.....	25,169	195	1.02	1.02	196	.49	.33	166
450-500 miles.....	3,698	203	1.05	1.03	193	.32	.31	195

¹ Straight shipments contain but one species of livestock.

² Mixed shipments contain more than one species of livestock.

TABLE 19.—Hogs: Percentage crippled and percentage dead in shipments by cooperative associations, 1931—Continued

BY MONTHS—STRAIGHT SHIPMENTS¹

Market, distance, and month	Animals upon which figures are based	Crippled				Dead			
		Average weight of animals	Percentage of total number shipped	Percentage of total weight shipped	Average weight of animals	Percentage of total number shipped	Percentage of total weight shipped	Average weight of animals	
	Number	Pounds	Per cent	Per cent	Pounds	Per cent	Per cent	Pounds	
January	76,266	234	0.69	0.73	248	0.19	0.18	222	
February	61,180	235	.65	.67	240	.17	.16	222	
March	45,055	244	.57	.58	245	.21	.20	241	
April	54,188	238	.46	.47	244	.24	.25	244	
May	46,731	234	.44	.43	233	.43	.53	290	
June	63,673	237	.36	.35	236	.23	.28	284	
July	43,602	247	.35	.31	250	.17	.17	255	
August	43,810	260	.41	.41	254	.14	.12	215	
September	42,318	254	.36	.34	244	.27	.23	216	
October	50,105	230	.35	.36	226	.25	.22	226	
November	54,250	209	.57	.61	221	.23	.21	191	
December	59,715	205	.73	.77	227	.17	.16	211	

BY MONTHS—MIXED SHIPMENTS²

January	28,620	226	0.98	0.98	226	0.39	0.27	150
February	22,046	223	.87	.81	207	.25	.10	172
March	21,898	219	.68	.67	217	.47	.41	190
April	25,879	205	.57	.55	200	.27	.33	253
May	28,524	207	.60	.55	190	.42	.41	303
June	26,328	211	.54	.49	190	.39	.40	216
July	13,631	222	.56	.47	185	.25	.28	235
August	18,865	214	.61	.58	203	.28	.28	213
September	25,404	198	.53	.55	203	.33	.31	188
October	32,694	207	.51	.49	197	.34	.31	194
November	29,795	217	.57	.53	200	.21	.15	163
December	23,452	224	.92	.88	212	.27	.21	169

¹ Straight shipments contain but one species of livestock.

² Mixed shipments contain more than one species of livestock.

Division of Cost of Marketing.

TABLE 20.—Hogs: Percentage of shrinkage in shipments by cooperative associations 1931¹

Distance	By distance				Month	By months			
	Straight shipments ²		Mixed shipments ³			Straight shipments ²		Mixed shipments ³	
	Animals upon which figures are based	Shrinkage percentage of weight shipped	Animals upon which figures are based	Shrinkage percentage of weight shipped		Animals upon which figures are based	Shrinkage percentage of weight shipped	Animals upon which figures are based	Shrinkage percentage of weight shipped
Less than 100 miles	Number 85,060	Pct. 1.48	Number 61,327	Pct. 1.94	January	Number 67,822	Pct. 1.14	Number 25,719	Pct. 1.50
100-150 miles	112,419	1.10	38,039	2.23	February	57,056	1.03	16,880	.72
150-200 miles	193,695	1.25	15,860	1.91	March	49,047	1.31	15,645	2.29
200-250 miles	169,438	1.24	36,591	2.76	April	48,419	1.39	23,669	2.44
250-300 miles	1,612	2.10	1,682	2.80	May	10,918	1.49	23,500	1.78
300-350 miles	36,639	2.11	18,629	3.47	June	55,399	1.77	22,860	2.57
350-400 miles	59,156	1.86	54,299	4.00	July	38,485	1.40	11,840	2.93
400-450 miles	11,021	1.71	24,091	3.62	August	37,594	1.00	16,031	3.12
450-500 miles	11,787	1.62	23,557	4.94	September	38,132	1.86	21,862	2.43
500-550 miles	2,778	2.13	173	3.60	October	45,677	1.68	27,313	3.14
550-600 miles	2,751	3.07			November	47,404	1.34	25,635	1.80
					December	51,401	1.02	18,070	2.09

¹ Shrinkage represents the difference between the shipping-point weight and the terminal weight, including the weight of all crippled and dead. Hence the shrinkage figure is over and above the direct losses due to crippled and dead.

² Straight shipments contain but one species of livestock.

³ Mixed shipments contain more than one species of livestock.

Division of Cost of Marketing.

TABLE 21.—Hogs: Monthly average weight at four specified markets, 1900-1925

CHICAGO

Year	January	February	March	April	May	June	July	August	September	October	November	December
Average:	Lbs.	Lbs.	Lbs.	Lbs.	Lbs.	Lbs.	Lbs.	Lbs.	Lbs.	Lbs.	Lbs.	Lbs.
1909-1913	215	219	224	230	234	235	237	240	244	245	249	245
1914-1920	217	223	228	231	232	233	240	241	244	242	244	244
1921-1925	230	232	240	242	242	242	252	258	258	242	228	226
1900	229	226	223	223	228	229	236	246	247	234	240	238
1901	227	222	222	226	227	231	229	238	248	236	248	242
1902	203	208	216	214	219	223	230	243	241	227	221	217
1903	208	209	215	222	227	231	235	248	257	241	228	219
1904	206	205	206	206	214	221	226	239	244	230	232	225
1905	213	209	211	216	219	222	228	236	241	234	230	221
1906	217	215	218	221	226	226	231	241	248	245	229	225
1907	233	222	228	234	235	236	240	250	253	245	239	244
1908	215	212	212	219	218	217	222	221	219	207	213	211
1909	203	204	206	212	216	219	225	232	232	227	225	214
1910	210	213	218	227	239	242	246	255	259	253	232	234
1911	226	230	239	241	242	236	233	239	224	242	208	215
1912	212	217	218	227	232	235	239	249	245	236	222	224
1913	226	230	240	242	242	241	243	254	222	209	207	213
1914	216	224	233	233	236	237	244	248	242	229	248	236
1915	223	224	231	233	233	231	238	246	235	204	187	190
1916	195	204	214	219	220	226	231	232	224	219	195	193
1917	199	204	206	213	217	225	232	233	231	212	209	211
1918	216	231	238	242	238	235	243	243	247	238	236	230
1919	228	232	239	239	232	233	242	251	251	247	225	224
1920	239	239	244	248	245	243	252	278	278	247	244	230
1921	234	234	241	242	239	241	250	259	262	243	225	226
1922	231	236	244	246	241	247	259	268	265	243	231	234
1923	239	241	247	249	242	242	250	253	254	247	244	231
1924	227	229	237	239	239	241	251	255	254	245	220	214
1925	250	222	229	235	236	238	249	256	253	242	225	225

EAST ST. LOUIS

Year	January	February	March	April	May	June	July	August	September	October	November	December
Average:	Lbs.	Lbs.	Lbs.	Lbs.	Lbs.	Lbs.	Lbs.	Lbs.	Lbs.	Lbs.	Lbs.	Lbs.
1910-1913	176	176	178	179	185	191	183	186	185	186	182	174
1914-1920	179	181	177	178	179	179	180	179	178	173	179	175
1921-1925	211	209	205	202	200	201	206	207	199	196	202	207
1910	178	165	171	176	198	206	184	193	215	205	205	191
1911	188	195	202	197	170	180	190	185	186	173	169	159
1912	158	162	167	165	191	197	174	181	196	182	178	176
1913	182	180	179	179	181	183	185	184	182	182	178	169
1914	169	177	174	180	174	177	174	174	173	169	175	166
1915	170	174	176	175	175	189	180	186	183	165	169	174
1916	172	173	171	171	178	180	181	176	168	162	184	172
1917	175	179	175	171	175	173	177	175	182	181	181	185
1918	190	190	189	186	181	189	182	173	174	175	182	188
1919	189	184	173	176	182	182	181	183	181	176	183	181
1920	186	188	182	190	185	189	182	186	184	177	175	181
1921	211	210	209	198	198	201	204	206	196	196	205	207
1922	209	198	197	188	194	199	200	196	179	169	193	203
1923	211	206	198	197	193	200	203	205	204	192	200	207
1924	211	213	215	220	208	212	212	213	210	201	205	209
1925	212	218	214	208	206	204	210	217	217	204	207	211

TABLE 21.—Hogs: Monthly average weight at four specified markets, 1900-1925—Continued

KANSAS CITY

Year	January	February	March	April	May	June	July	August	September	October	November	December
Average:	Lbs.	Lbs.	Lbs.	Lbs.	Lbs.	Lbs.	Lbs.	Lbs.	Lbs.	Lbs.	Lbs.	Lbs.
1900-1913.....	207	208	206	211	206	203	200	201	199	195	190	197
1914-1920.....	203	205	204	205	202	200	201	196	190	188	191	198
1921-1925.....	227	226	227	226	221	218	224	230	224	217	216	222
1900.....	230	218	210	207	213	210	206	218	214	213	210	218
1901.....	213	210	207	207	210	205	187	187	185	190	179	173
1902.....	172	176	188	194	196	198	205	209	208	217	223	224
1903.....	224	220	218	223	215	211	213	216	232	223	211	220
1904.....	222	222	216	210	211	208	206	210	206	195	192	194
1905.....	203	203	215	215	212	205	203	210	207	208	213	214
1906.....	219	214	210	212	209	204	204	204	211	214	215	212
1907.....	220	221	221	219	212	207	209	213	216	208	190	200
1908.....	216	215	208	213	206	197	195	191	189	181	194	189
1909.....	202	201	199	201	198	198	200	203	192	194	198	188
1910.....	205	202	208	209	210	209	206	208	217	213	217	223
1911.....	226	225	225	223	213	197	188	201	195	185	182	182
1912.....	189	199	195	205	203	203	205	204	199	195	206	205
1913.....	213	212	213	216	208	206	202	193	190	185	178	178
1914.....	183	163	200	195	197	193	196	192	192	191	186	188
1915.....	201	201	201	204	201	197	199	202	198	192	194	203
1916.....	204	199	203	204	202	202	204	188	181	171	172	183
1917.....	189	189	192	191	193	190	190	180	183	195	198	209
1918.....	218	221	213	218	213	208	206	191	172	173	185	194
1919.....	200	201	191	194	193	194	194	192	181	175	187	189
1920.....	223	227	229	228	211	213	221	226	222	216	218	225
1921.....	236	236	233	229	224	211	223	225	216	222	216	222
1922.....	226	215	213	220	215	211	216	217	211	206	208	218
1923.....	222	221	221	215	207	216	222	228	226	206	212	218
1924.....	222	224	229	229	226	221	227	237	234	220	210	221
1925.....	229	232	236	235	234	230	233	242	233	229	226	237

OMAHA

Year	January	February	March	April	May	June	July	August	September	October	November	December
Average:												
1909-1913.....	231	229	234	239	242	240	241	247	255	252	244	235
1914-1920.....	230	233	238	241	243	245	251	256	265	265	251	236
1921-1925.....	235	238	246	253	254	253	259	269	274	267	247	235
1900.....	227	237	243	236	230	229	224	240	249	245	253	252
1901.....	234	231	232	232	234	242	231	236	240	250	235	212
1902.....	205	211	220	228	230	232	233	242	253	259	262	256
1903.....	242	235	236	247	248	263	264	265	273	278	268	265
1904.....	250	231	235	238	232	233	232	244	252	251	267	265
1905.....	259	236	239	236	237	241	235	238	245	251	252	248
1906.....	244	220	228	230	232	232	235	246	253	254	248	246
1907.....	245	237	244	252	250	250	264	260	263	260	241	240
1908.....	233	228	230	233	228	226	227	229	226	222	238	237
1909.....	231	223	227	234	232	229	230	239	240	242	248	234
1910.....	228	220	231	235	240	249	250	250	278	284	274	262
1911.....	245	243	254	255	254	245	242	253	265	265	243	225
1912.....	217	222	222	231	233	234	232	238	241	235	235	238
1913.....	234	229	238	241	244	245	247	244	249	233	219	218
1914.....	224	232	238	242	247	250	255	261	268	265	253	242
1915.....	241	238	244	252	256	248	249	264	274	265	252	230
1916.....	216	216	224	228	232	230	243	247	246	249	224	211
1917.....	218	223	226	229	233	229	245	245	256	257	260	243
1918.....	240	243	240	242	240	248	261	260	261	264	240	227
1919.....	220	225	226	245	238	244	245	255	275	281	271	249
1920.....	242	242	250	251	247	247	256	263	272	271	260	248
1921.....	246	246	252	256	256	262	262	274	288	274	244	232
1922.....	235	238	247	255	257	258	267	280	286	276	249	238
1923.....	241	244	253	260	256	256	260	263	269	272	262	247
1924.....	239	239	245	249	250	250	259	266	264	259	238	217
1925.....	216	221	232	242	248	246	255	263	265	265	244	239

Division of Statistical and Historical Research. Figures prior to 1920 compiled from yearbooks of stockyard companies; subsequent figures compiled from data of the reporting service of the Division of Livestock, Meats, and Wool; computed from packer and shipper purchases. Figures from different sources owing to differing methods used are not strictly comparable.

TABLE 22.—Hogs: Monthly average weight, and cost per 100 pounds, at specified markets, 1921-1925

Year and month	Chicago		East St. Louis		Fort Worth		Kansas City		Omaha		South St. Paul	
	Average weight	Average cost	Average weight	Average cost	Average weight	Average cost	Average weight	Average cost	Average weight	Average cost	Average weight	Average cost
1921												
January	234	9.41	211	8.64	181	7.93	236	9.23	248	9.13	219	8.06
February	234	9.42	210	9.05	181	7.83	236	8.97	246	8.76	227	8.05
March	241	10.00	200	10.51	181	7.83	233	9.68	252	9.50	220	9.07
April	242	8.50	198	8.65	181	7.78	229	7.00	260	7.80	231	8.05
May	230	8.35	198	8.48	184	7.21	224	7.98	259	7.78	238	7.83
June	241	8.19	201	8.25	188	6.82	211	7.86	255	7.70	253	7.67
July	250	9.69	204	10.37	190	7.39	223	9.74	260	9.05	258	8.90
August	259	9.26	206	10.10	190	7.54	225	9.48	274	8.47	264	8.22
September	262	7.61	190	8.50	199	7.29	216	7.91	288	6.84	246	7.20
October	243	7.72	196	8.12	199	7.29	222	7.65	274	6.87	232	7.10
November	225	7.01	205	7.16	186	6.87	216	6.79	244	6.41	217	6.53
December	220	6.92	207	7.21	181	6.99	223	6.77	232	6.47	224	6.60
Weighted average	240	8.51	203	8.83	186	7.53	225	8.35	235	7.92	236	8.05
1922												
January	231	8.02	209	8.25	191	7.93	226	7.68	245	7.51	223	7.61
February	236	9.60	198	9.52	184	7.83	215	9.46	238	9.33	227	8.63
March	244	10.43	197	10.54	184	7.83	213	10.02	247	9.93	227	10.17
April	246	10.31	188	10.39	184	7.21	220	10.02	258	9.90	230	10.06
May	244	10.48	194	10.64	184	7.21	215	10.32	257	10.12	248	10.03
June	247	10.33	190	10.50	188	6.82	211	10.26	258	9.99	263	9.79
July	259	9.70	200	10.60	190	7.39	216	10.06	267	9.09	273	8.80
August	268	8.01	196	9.62	190	7.54	217	8.93	280	7.88	264	7.87
September	265	8.75	170	9.78	199	7.29	211	8.97	280	7.50	244	8.70
October	243	8.80	189	9.29	199	7.29	206	8.74	276	8.15	248	8.74
November	231	8.07	193	8.17	186	6.87	208	7.95	249	7.60	213	7.69
December	234	8.18	203	8.34	181	6.99	212	7.66	238	7.51	217	7.91
Weighted average	244	9.22	196	9.65	186	7.53	213	9.19	256	8.92	237	8.99
1923												
January	230	8.20	211	8.55	191	7.93	222	8.21	241	7.90	214	8.13
February	241	8.02	205	8.31	184	7.83	221	7.95	244	7.75	216	7.83
March	247	8.18	198	8.31	184	7.83	221	8.05	253	7.86	216	7.90
April	246	8.08	197	8.25	181	7.78	215	7.86	290	7.70	215	7.83
May	242	7.53	193	7.74	184	7.21	207	7.28	255	7.04	222	7.03
June	242	6.92	200	7.19	188	6.82	216	6.67	250	6.36	236	6.43
July	250	7.04	203	7.56	190	7.39	222	7.07	260	6.62	256	6.38
August	253	7.65	205	8.24	190	7.54	228	7.82	263	7.19	260	7.10
September	254	8.35	201	8.73	188	8.12	225	8.16	269	7.53	241	7.69
October	217	7.42	192	7.57	199	7.29	206	6.91	272	6.96	225	6.80
November	234	6.85	200	6.92	186	6.87	212	6.61	262	6.53	214	6.39
December	231	6.87	207	6.91	181	6.99	218	6.61	247	6.61	212	6.44
Weighted average	243	7.55	201	7.85	186	7.53	218	7.45	256	7.22	228	7.10
1924												
January	227	7.10	211	7.19	178	6.81	222	6.86	239	6.79	211	6.72
February	229	7.06	213	7.14	183	6.79	224	6.78	239	6.71	212	6.74
March	237	7.35	215	7.38	191	6.84	220	7.02	245	7.05	216	6.96
April	230	7.36	220	7.36	183	7.07	229	7.06	249	7.01	216	6.98
May	239	7.31	208	7.34	199	7.16	226	7.07	250	6.93	223	6.96
June	241	7.61	212	7.12	201	7.03	224	6.82	250	6.69	214	6.58
July	251	7.68	212	8.06	211	8.06	227	7.72	255	7.25	259	7.21
August	255	9.38	213	9.84	211	9.39	237	9.35	266	8.73	255	8.58
September	254	9.57	210	10.05	204	9.36	234	9.48	264	9.01	238	9.26
October	235	9.91	201	10.33	208	10.05	220	9.60	259	9.74	219	9.49
November	220	8.97	205	9.22	211	9.32	219	8.95	238	8.65	210	8.46
December	214	8.38	206	9.03	209	9.54	221	9.34	217	8.29	205	8.58
Weighted average	241	8.11	211	8.35	197	7.98	225	8.08	245	7.80	221	7.63
1925												
January	220	10.36	212	10.57	207	10.31	229	10.26	246	10.16	206	9.91
February	222	11.06	218	11.14	209	11.00	232	10.85	221	10.81	209	10.59
March	229	13.55	214	13.70	213	13.14	238	13.31	232	13.28	212	13.11
April	235	12.55	208	12.54	212	12.06	245	12.07	242	11.94	218	12.09
May	230	12.06	200	12.11	212	11.15	234	11.63	248	11.61	225	11.65

1 Simple average.

TABLE 22.—Hogs: Monthly average weight, and cost per 100 pounds at specified markets, 1921-1925—Continued

Year and month	Chicago		East St. Louis		Fort Worth		Kansas City		Omaha		South St. Paul	
	Average weight	Average cost	Average weight	Average cost	Average weight	Average cost	Average weight	Average cost	Average weight	Average cost	Average weight	Average cost
1925	<i>Lbs.</i>	<i>Dolls.</i>	<i>Lbs.</i>	<i>Dolls.</i>	<i>Lbs.</i>	<i>Dolls.</i>	<i>Lbs.</i>	<i>Dolls.</i>	<i>Lbs.</i>	<i>Dolls.</i>	<i>Lbs.</i>	<i>Dolls.</i>
June.....	238	12.57	204	12.73	215	12.16	230	12.20	240	12.14	247	12.03
July.....	249	13.46	210	14.12	206	13.03	233	13.54	255	12.87	268	12.55
August.....	256	12.66	217	13.47	203	12.64	242	12.85	263	12.21	271	12.13
September.....	253	12.52	217	13.23	211	12.06	233	12.40	255	11.78	242	12.04
October.....	242	11.31	204	12.01	208	12.02	229	11.44	255	10.80	249	10.90
November.....	228	11.28	207	11.65	216	11.46	220	11.20	244	10.92	209	10.91
December.....	225	10.97	214	11.32	211	11.23	237	10.96	239	10.62	214	10.75
Weighted average.....	233	11.81	211	12.28	211	11.89	233	11.70	240	11.59	213	11.39

Division of Statistical and Historical Research. Compiled from data of the reporting service of the Division of Livestock, Meats, and Wool (from packer and slipper purchases). Not including boars, inferior throwout sows, skips, "busts," cripples, hogs apparently diseased and "pigs" (all hogs averaging 130 pounds).

TABLE 23.—Hogs: Weekly average weight, and cost per 100 pounds, at specified markets, 1921-1925

Week ended	Chicago		East St. Louis		Fort Worth		Kansas City		Omaha		South St. Paul	
	Average weight	Average cost	Average weight	Average cost	Average weight	Average cost	Average weight	Average cost	Average weight	Average cost	Average weight	Average cost
1921	<i>Lbs.</i>	<i>Dolls.</i>	<i>Lbs.</i>	<i>Dolls.</i>	<i>Lbs.</i>	<i>Dolls.</i>	<i>Lbs.</i>	<i>Dolls.</i>	<i>Lbs.</i>	<i>Dolls.</i>	<i>Lbs.</i>	<i>Dolls.</i>
Jan. 8	231	9.48	200	9.71	208	9.20	238	9.20	245	9.10	219	8.90
15	232	9.29	209	9.44	207	9.11	235	9.11	250	9.05	210	8.85
22	235	9.47	212	9.74	204	9.40	234	9.40	260	9.30	219	9.23
29	237	9.40	212	9.77	207	9.19	237	9.19	248	9.16	222	9.01
Feb. 5	233	9.56	215	9.85	205	9.24	235	9.24	248	9.58	220	9.16
12	237	9.16	213	9.40	205	8.70	247	8.70	247	8.54	230	8.83
19	234	9.32	213	9.67	204	8.89	234	8.89	243	8.69	224	8.98
26	232	9.51	203	9.80	204	8.99	234	8.99	245	8.81	221	9.15
Mar. 5	236	10.19	195	10.49	203	9.54	249	9.54	249	9.55	220	9.89
12	241	10.34	200	10.70	207	10.05	247	10.05	251	9.77	227	10.21
19	242	9.97	201	10.40	205	9.82	245	9.82	251	9.52	231	9.66
26	243	9.80	203	10.58	200	9.82	250	9.82	256	9.34	229	9.63
Apr. 2	242	9.31	203	9.79	203	9.21	253	9.21	259	8.83	228	9.06
9	244	9.13	204	9.43	200	8.64	250	8.64	259	8.63	226	8.87
16	248	8.30	191	8.64	200	7.82	250	7.82	260	7.70	230	8.07
23	249	8.35	194	8.47	205	7.60	255	7.60	260	7.50	229	7.60
30	242	8.11	194	8.11	208	7.67	258	7.67	261	7.40	235	7.46
May 7	240	8.29	196	8.40	203	7.90	253	7.90	270	7.61	232	7.74
14	246	8.62	196	8.70	204	8.20	254	8.20	260	8.00	235	8.05
21	242	8.46	203	8.43	206	8.12	256	8.12	260	8.04	237	7.98
28	238	8.14	199	8.25	205	7.92	252	7.92	260	7.55	244	7.67
June 4	235	7.55	194	7.90	208	7.41	248	7.41	256	7.25	248	7.43
11	241	8.04	201	8.02	214	7.66	254	7.66	254	7.45	250	7.63
18	239	7.97	201	8.00	214	7.66	256	7.66	256	7.30	253	7.40
25	244	8.43	199	8.64	219	8.20	260	8.20	260	8.07	250	7.87
July 2	243	8.64	201	8.85	216	8.51	256	8.51	256	8.21	254	7.91
9	246	9.18	202	9.54	221	9.18	265	9.18	265	8.78	256	8.67
16	248	9.47	207	10.07	220	9.00	260	9.25	260	8.25	260	8.75
23	253	9.35	208	10.71	222	9.88	262	9.88	269	9.39	259	9.26
30	252	10.35	201	11.35	225	10.47	265	10.47	265	9.64	259	9.32
Aug. 6	251	10.25	201	11.19	230	10.56	267	10.56	270	9.53	264	9.41
13	261	9.60	210	10.79	223	9.83	271	9.83	271	9.00	264	9.31
20	261	9.16	216	9.43	227	9.08	275	9.26	276	8.26	270	8.44
27	264	8.19	203	9.20	221	8.45	278	7.33	279	7.33	259	7.64
Sept. 3	261	8.27	196	8.44	216	8.53	271	7.18	271	7.18	252	7.74
10	263	7.90	196	8.80	220	8.27	281	7.10	270	7.10	250	7.68
17	263	7.63	198	8.53	217	7.87	277	6.67	271	6.67	251	7.22
24	263	7.42	192	8.17	213	7.77	269	6.86	266	6.86	250	7.16
Oct. 1	259	7.23	198	8.10	213	7.46	234	6.55	265	6.55	246	6.86
8	254	7.62	191	8.33	228	7.65	288	6.60	260	6.60	250	7.16
15	256	7.90	193	8.64	221	7.65	281	6.95	261	6.95	244	7.40
22	240	7.73	200	8.12	224	7.06	260	6.98	261	6.98	251	7.26
29	231	7.59	191	7.70	215	7.44	261	6.89	261	6.89	224	6.70
Nov. 5	229	7.69	198	7.73	213	7.36	260	6.95	260	6.95	221	6.93

TABLE 24.—Hogs: Slaughter in United States, by States, 1909, 1914, 1919, 1921, and 1923¹

State	1909				1914 ²		1919 ³		1921 ²	1923 ²
	In wholesale slaughtering and meat-packing establishments	Retail slaughter	On farms and ranges	Total slaughter	In wholesale slaughtering and meat-packing establishments	In wholesale slaughtering and meat-packing establishments	On farms and ranges	Total wholesale and farm slaughter	In wholesale slaughtering and meat-packing establishments	In wholesale slaughtering and meat-packing establishments
	Number	Number	Number	Number	Number	Number	Number	Number	Number	Number
California.....	344,319	134,523	82,270	561,112	400,306	500,123	109,582	609,705	630,512	1,187,767
Colorado.....	276,618	34,340	52,081	363,039	259,821	396,876	104,330	501,206	370,532	481,985
Illinois.....	7,293,544	410,221	762,545	8,466,310	7,205,510	9,976,191	723,838	10,700,029	7,827,427	10,500,112
Indiana.....	1,751,454	256,527	646,581	2,654,562	1,840,811	2,104,268	579,941	2,684,209	1,706,426	2,005,333
Iowa.....	2,487,251	139,525	507,107	3,133,943	2,394,061	3,302,333	537,961	3,840,294	3,092,725	4,540,847
Kansas.....	4,191,927	73,184	377,566	4,642,677	2,825,764	4,538,052	348,455	4,886,487	3,149,278	5,149,806
Maryland.....	554,761	110,163	180,406	845,330	622,626	654,438	189,898	844,336	930,393	1,063,677
Massachusetts.....	1,501,456	67,576	1,596,786	1,596,786	1,263,238	1,422,449	36,413	1,458,862	980,645	1,347,552
Michigan.....	444,756	150,426	351,247	976,429	761,380	881,030	348,798	1,229,828	893,399	1,344,472
Minnesota.....	1,063,655	88,133	314,597	1,466,385	1,559,491	2,197,152	379,611	2,576,763	2,759,004	4,195,890
Missouri.....	2,471,658	128,490	949,318	3,549,466	2,793,439	3,506,211	790,082	4,302,293	3,235,758	4,330,947
Nebraska.....	2,103,602	59,303	261,515	2,424,420	2,105,510	2,995,220	268,025	3,263,245	2,032,331	3,052,681
New Jersey.....	1,210,849	390,730	73,709	1,675,288	1,297,313	1,242,798	64,745	1,307,543	1,431,551	1,593,570
New York.....	1,802,669	214,157	386,264	2,403,090	1,725,688	1,614,479	404,104	2,018,583	1,869,042	2,455,579
Ohio.....	1,725,285	275,983	768,195	2,769,463	1,911,608	2,542,304	732,636	3,274,940	2,811,198	3,080,238
Pennsylvania.....	1,222,880	120,616	675,939	1,573,974	1,663,910	1,663,910	693,406	2,357,316	2,302,709	2,905,416
Texas.....	939,674	135,301	885,260	1,960,235	570,182	696,255	918,246	1,614,501	440,602	648,286
Washington.....	239,352	51,877	92,600	383,829	373,321	301,429	128,467	429,896	395,560	543,404
West Virginia.....	124,914	22,383	206,701	353,998	171,897	316,827	245,555	562,682	318,602	352,916
Wisconsin.....	1,078,361	114,993	386,243	1,579,597	1,110,449	1,444,115	458,831	1,882,946	1,288,792	2,037,082
All other States.....	1,041,631	991,984	7,360,559	9,394,174	1,673,524	2,224,266	\$,751,020	10,975,292	2,207,784	3,640,732
Total.....	33,870,616	3,970,435	15,378,517	53,219,568	34,441,913	44,520,726	10,800,230	61,320,956	40,726,780	57,018,292

¹ In addition there were 2,898,994 hogs slaughtered on a custom basis in 1914 and 2,290,539 for 1919. No corresponding data for 1909, 1921, or 1923.

² No data collected by Bureau of the Census for 1914, 1921, or 1923 on farm or retail slaughter.

³ No data obtainable for retail slaughter in 1919.

Division of Statistical and Historical Research. Data for wholesale slaughtering and meat-packing establishments compiled from Slaughtering and Meat Packing Report, Census of Manufactures, 1921, p. 17, and 1923, p. 14. Data for farms and ranges for 1909 from Census Report of Manufactures, 1910, Vol. X, p. 345; for 1919 from Report of Agriculture, Census of 1920, Vol. V, p. 694. Data for retail slaughter obtained by subtracting wholesale slaughter from total wholesale and retail slaughter in Census Report of Manufactures, 1910, Vol. X, p. 345.

TABLE 25.—Hogs: Monthly slaughter in the United States under Federal inspection, 1907–1925

Year	January	February	March	April	May	June	July	August	September	October	November	December	Total
Average:	<i>Number</i>	<i>Number</i>	<i>Number</i>	<i>Number</i>	<i>Number</i>	<i>Number</i>	<i>Number</i>	<i>Number</i>	<i>Number</i>	<i>Number</i>	<i>Number</i>	<i>Number</i>	<i>Number</i>
1909-1913	3,433,170	2,751,145	2,582,071	2,321,891	2,746,640	2,937,033	2,311,365	1,964,304	1,904,082	2,420,812	3,016,107	3,369,069	31,758,589
1914-1920	4,686,318	3,676,493	3,322,806	2,780,225	3,173,817	3,156,566	2,594,743	2,069,281	1,908,949	2,698,391	3,639,811	4,734,206	38,421,606
1921-1925	5,071,181	4,192,479	3,814,229	3,447,690	3,755,821	3,997,208	3,368,314	2,899,457	2,767,408	3,467,652	4,278,562	5,209,004	46,269,039
1907	3,409,531	2,920,505	2,665,112	2,667,170	3,317,281	3,240,786	2,928,806	2,300,785	1,988,210	2,218,079	2,134,622	3,093,580	32,885,377
1908	4,061,421	3,889,864	3,111,115	2,304,271	3,087,525	3,093,889	2,415,570	2,231,182	2,230,684	3,368,060	3,802,740	4,146,780	38,043,101
1909	3,876,858	2,653,412	3,012,659	2,342,999	2,629,418	2,718,569	2,097,241	1,821,934	1,656,448	2,397,039	2,800,080	3,000,242	31,394,896
1910	2,692,780	2,323,582	1,891,000	1,778,410	2,206,472	2,612,116	1,988,403	1,824,006	1,569,846	1,850,765	2,455,684	2,826,749	26,013,783
1911	2,742,393	2,632,830	2,972,092	2,539,454	3,007,567	2,462,063	2,560,236	2,031,911	2,171,798	2,719,927	3,639,269	3,602,875	34,132,955
1912	4,146,732	3,301,955	2,700,401	2,411,926	2,843,878	2,835,470	2,353,889	1,875,336	1,701,088	2,454,931	3,020,326	3,406,705	33,052,757
1913	3,708,086	2,843,947	2,333,602	2,436,064	3,045,926	3,050,048	2,557,054	2,268,333	2,132,735	2,681,399	3,165,206	3,018,685	34,198,585
1914	3,489,384	2,722,763	2,547,752	2,311,724	2,569,035	2,925,635	2,259,540	1,709,032	1,807,397	2,681,852	3,047,127	4,270,600	32,531,841
1915	4,273,788	3,885,177	3,445,787	2,563,081	2,868,655	3,245,822	2,493,385	2,040,506	1,890,484	2,493,831	3,738,879	5,441,833	38,381,228
1916	5,387,333	4,275,567	3,430,145	2,853,326	3,274,941	3,162,560	2,530,240	2,517,269	2,287,330	3,327,020	4,770,913	5,267,042	43,083,703
1917	4,626,613	3,484,014	2,984,950	2,645,077	3,083,518	2,684,844	2,411,436	1,704,852	1,321,674	2,105,291	3,042,827	3,722,509	33,909,704
1918	3,960,892	3,608,084	3,025,986	3,290,489	3,092,325	2,782,702	2,040,491	2,283,083	1,980,067	3,018,084	4,280,126	5,661,860	41,214,250
1919	3,845,666	4,266,317	3,443,330	3,207,671	3,743,463	3,728,230	2,884,325	1,949,413	1,907,1	2,685,711	3,229,172	4,790,353	41,811,630
1920	5,078,521	3,103,530	3,481,680	2,500,268	3,584,781	3,566,071	2,643,772	2,190,821	1,978,6	2,486,040	3,328,633	3,985,125	38,018,694
1921	4,347,306	3,798,687	3,047,424	3,003,290	3,274,114	3,618,152	2,820,616	2,530,459	2,422,350	2,866,133	3,447,027	5,006,798	38,082,356
1922	3,984,704	3,479,807	3,350,214	2,945,757	3,716,170	4,046,304	3,104,322	2,887,755	2,747,467	3,331,587	4,318,005	5,201,437	43,113,629
1923	5,134,029	4,230,575	4,887,791	4,179,438	4,325,130	4,302,533	3,983,435	3,556,399	3,212,350	4,327,951	5,340,678	5,903,769	53,333,708
1924	5,071,181	4,006,290	4,586,372	4,073,248	4,277,565	4,277,565	4,113,814	3,070,206	2,850,960	3,498,135	4,640,944	6,006,306	52,872,634
1925	5,978,622	4,446,936	3,299,344	3,036,716	3,186,124	3,731,501	2,819,385	2,452,825	2,597,887	3,314,353	3,646,155	4,533,019	43,042,867

Division of Statistical and Historical Research. Compiled from Bureau of Animal Industry inspection records.

Statistics of Hogs, Pork, and Pork Products

TABLE 26.—Hogs: Carcasses condemned under Federal meat inspection, by causes of condemnation, 1907-1925

Year ended June 30—	Acti- nomy- cosis	An- thrax	As- phyxia	Bone dis- eases	Cellu- litis	Con- gestion	Con- tam- ination	Cysti- cocercus	Dropsi- cal dis- eases	Emac- iation	Frozen
	Number	Number	Number	Number	Number	Number	Number	Number	Number	Number	Number
1907	(0)	(0)	(0)	(0)	(0)	(0)	(0)	(0)	(0)	(0)	(0)
1908	(0)	(0)	(0)	(0)	(0)	(0)	(0)	(0)	(0)	(0)	(0)
1909	(0)	(0)	(0)	(0)	(0)	(0)	(0)	(0)	(0)	(0)	(0)
1910	(0)	(0)	(0)	(0)	(0)	(0)	(0)	(0)	(0)	932	(0)
1911	(0)	(0)	(0)	(0)	(0)	(0)	(0)	(0)	(0)	690	(0)
1912	(0)	(0)	(0)	(0)	(0)	(0)	(0)	(0)	(0)	1,568	(0)
1913	(0)	(0)	(0)	(0)	(0)	(0)	(0)	(0)	(0)	1,256	(0)
1914	(0)	(0)	(0)	(0)	(0)	(0)	(0)	(0)	(0)	814	(0)
1915	(0)	(0)	(0)	(0)	(0)	(0)	(0)	(0)	(0)	904	(0)
1916	(0)	(0)	(0)	(0)	(0)	(0)	(0)	(0)	(0)	940	(0)
1917	(0)	(0)	1,255	4,394	10	38	330	479	91	1,129	61
1918	3	(0)	861	43	2	21	217	435	58	546	7
1919	2	(0)	1,331	59	4	50	296	313	57	726	2
1920	2	(0)	1,170	44	2	28	236	242	69	960	12
1921	2	(0)	1,051	182	10	39	162	188	121	745	4
1922	(0)	(0)	1,656	2,925	42	30	338	217	95	756	3
1923	12	(0)	1,330	6,101	95	72	614	225	76	1,331	1
1924	9	17	1,406	7,662	67	71	1,000	105	11	1,316	3
1925	2	6	1,260	8,012	32	38	1,222	103	2	1,169	1

Year ended June 30—	Gan- grone	Hog cholera	Hydro- neph- rosis	Interus (inun- dice)	Inju- ries, bruises	Leu- kemia	Mela- nosis	Mori- bund	Neuro- bacil- losis	Neuro- sis	Para- siti- dis- eases
	Number	Number	Number	Number	Number	Number	Number	Number	Number	Number	Number
1907	(0)	21,506	(0)	(0)	592	(0)	(0)	(0)	(0)	(0)	(0)
1908	(0)	27,234	(0)	1,784	354	(0)	(0)	(0)	(0)	(0)	(0)
1909	(0)	20,789	(0)	1,623	383	(0)	(0)	(0)	(0)	(0)	(0)
1910	(0)	7,677	(0)	1,246	383	(0)	(0)	(0)	(0)	(0)	(0)
1911	(0)	10,721	(0)	1,594	412	(0)	(0)	(0)	(0)	(0)	(0)
1912	(0)	56,931	(0)	2,975	728	(0)	(0)	(0)	(0)	(0)	(0)
1913	(0)	88,547	(0)	3,242	1,046	(0)	(0)	(0)	(0)	(0)	(0)
1914	(0)	116,107	(0)	3,075	1,197	(0)	(0)	(0)	(0)	(0)	(0)
1915	(0)	101,933	(0)	2,624	1,086	(0)	(0)	(0)	(0)	(0)	(0)
1916	(0)	64,464	(0)	3,090	1,360	(0)	(0)	(0)	(0)	(0)	(0)
1917	111	33,450	16	2,697	1,232	110	114	43	2	4	487
1918	25	29,067	12	2,109	698	128	57	41	3	3	122
1919	22	23,928	3	2,224	725	133	78	82	4	4	139
1920	18	23,789	3	3,385	847	145	60	88	1	4	72
1921	21	16,693	8	4,002	1,003	148	68	153	6	6	78
1922	33	32,562	5	4,019	1,461	158	156	294	2	3	151
1923	21	28,815	10	6,151	1,723	277	204	148	1	1	126
1924	12	44,725	28	5,971	1,861	155	161	140	1	1	30
1925	6	19,001	42	4,397	1,277	164	101	169	3	3	57

Year ended June 30—	Pneu- monia, pleurisy, hepatitis, nephritis, metritis, etc.	Preg- nancy and recent partu- rition	Septi- cemia, pyemia, and uremia	Sexual odor	Skin dis- eases	Teta- nus	Tybercu- losis	Tumors and ab- scesses	All other causes	Total
	Number	Number	Number	Number	Number	Number	Number	Number	Number	Number
1907	4,540	(0)	5,546	(0)	(0)	(0)	65,618	1,483	6,595	105,879
1908	6,846	(0)	7,076	(0)	(0)	(0)	77,594	1,290	5,775	127,933
1909	6,329	(0)	7,173	(0)	(0)	(0)	45,113	1,178	4,335	86,912
1910	4,502	(0)	5,561	(0)	(0)	(0)	28,882	932	2,322	62,499
1911	4,601	(0)	6,056	(0)	(0)	(0)	31,517	1,036	2,800	50,477
1912	3,007	(0)	8,607	(0)	(0)	(0)	42,267	1,654	5,275	125,002
1913	14,115	(0)	10,228	(0)	(0)	(0)	47,636	1,715	6,158	173,937
1914	17,011	(0)	11,738	(0)	(0)	(0)	48,232	2,179	4,469	204,942
1915	21,540	(0)	13,184	(0)	(0)	(0)	66,023	1,811	4,780	213,005
1916	20,671	(0)	14,122	(0)	(0)	(0)	74,109	2,185	14,157	195,107
1917	18,020	30	13,734	1,231	30	30	76,807	1,575	14,157	153,480
1918	15,363	24	9,800	583	14	14	59,740	1,180	11,300	113,070
1919	16,079	76	10,761	884	28	28	65,838	1,365	12,805	128,805
1920	22,506	51	11,652	1,193	6	6	65,609	1,501	13,300	133,476
1921	18,522	167	11,014	1,200	81	81	64,830	1,794	12,600	122,600
1922	28,952	10	15,405	2,774	42	42	70,304	2,197	16,133	160,133
1923	31,776	39	21,393	3,965	83	83	88,668	3,199	19,325	196,325
1924	33,470	425	21,897	4,514	101	101	100,110	4,314	22,670	232,670
1925	26,211	42	23,841	3,535	160	160	86,282	3,300	12	180,427

1 Included in "all other causes."

2 Swine plague.

Division of Statistical and Historical Research. Compiled from records of the Bureau of Animal Industry inspection service.

70 Statistical Bulletin 18, U. S. Dept. of Agriculture

TABLE 27.—Hogs: Slaughter statistics—source of supply, classification, slaughter costs, weights, and yields July 1922–December, 1925¹

Year and month	Source of supply		Sex classification			Average live cost per 100 pounds	Average live weight	Dressed weight as a percentage of live weight	By-products yields (on basis of live weight)			
	Stock-yards	Other	Sows	Barrows	Stags and boars				Lard (rendered)	Edible offal	Trim-mings	Inedi-ble grease (unrendered)
1922	<i>Per ct.</i>	<i>Per ct.</i>	<i>Per ct.</i>	<i>Per ct.</i>	<i>Per ct.</i>	<i>Dolls.</i>	<i>Lbs.</i>	<i>Per ct.</i>	<i>Per ct.</i>	<i>Per ct.</i>	<i>Per ct.</i>	<i>Per ct.</i>
July	77.50	22.50	58.40	40.80	0.70	10.00	239.39	76.53	16.04	2.13	4.07	1.36
August	73.32	21.68	62.99	36.31	.70	8.85	241.50	75.41	15.45	2.22	4.35	1.25
September	77.18	22.82	60.74	38.62	.64	8.85	234.25	75.86	16.56	2.42	4.96	1.36
October	76.70	23.21	54.99	44.36	.65	8.09	219.47	75.51	15.26	2.61	5.33	1.33
November	75.87	24.13	53.58	45.33	1.09	8.54	214.83	75.65	14.99	3.38	4.92	1.27
December	72.47	27.53	50.02	49.43	.55	8.17	220.07	77.03	15.81	2.24	4.44	1.34
1923												
January	74.03	25.97	48.42	50.02	.00	8.35	227.30	77.73	16.27	2.06	4.07	1.35
February	74.35	25.65	47.40	51.95	.65	8.22	227.63	78.14	16.76	2.17	4.36	1.38
March	74.49	25.51	46.58	52.78	.64	8.17	227.82	77.70	17.50	2.08	4.17	1.37
April	78.24	21.76	48.49	50.72	.79	8.04	228.85	77.11	17.19	1.99	4.37	1.42
May	78.55	21.45	50.18	49.08	.70	7.44	223.51	76.47	17.31	2.02	4.82	1.37
June	75.80	24.20	53.75	45.51	.74	6.83	227.73	76.71	17.60	2.00	4.36	1.46
July	73.89	26.11	56.06	42.56	.78	6.91	232.06	76.33	17.08	2.06	4.58	1.43
August	75.58	24.42	62.42	36.51	.77	7.78	226.22	76.74	17.39	2.07	4.71	1.37
September	79.33	20.17	61.15	37.94	.91	9.49	220.27	75.37	15.82	2.52	5.29	1.40
October	80.11	19.89	61.50	37.59	.82	7.38	219.48	75.26	14.63	2.40	5.20	1.24
November	74.00	25.40	52.54	46.80	.66	6.83	215.74	76.09	14.52	2.30	4.86	1.27
December	74.64	25.36	51.20	48.16	.64	6.82	217.80	76.20	15.91	2.12	4.42	1.35
1924												
January	76.51	23.49	48.55	50.79	.66	7.00	217.13	76.43	17.07	2.04	4.31	1.38
February	77.04	22.96	46.13	53.29	.58	7.07	220.80	76.65	17.21	2.04	4.20	1.40
March	75.53	24.47	47.71	51.50	.79	7.19	222.65	76.11	18.03	2.09	3.99	1.43
April	78.90	21.10	49.31	49.73	.96	7.24	223.67	76.10	17.82	2.02	4.32	1.48
May	76.50	23.50	50.94	48.26	.80	7.26	224.34	75.45	17.49	2.00	4.50	1.39
June	83.55	16.45	54.41	44.99	.60	6.98	228.87	75.41	17.53	1.83	4.53	1.35
July	75.03	24.97	58.84	40.38	.78	7.60	237.22	75.32	17.31	1.86	4.18	1.36
August	78.33	21.67	61.30	37.99	.71	9.47	239.29	75.08	16.29	2.23	4.01	1.42
September	79.44	20.56	60.44	38.83	.73	9.63	232.27	74.50	15.28	2.43	5.37	1.34
October	81.48	18.52	59.42	39.89	.69	10.03	219.79	73.11	13.60	2.62	5.82	1.25
November	75.75	24.25	53.22	46.14	.64	9.01	211.67	73.87	13.68	2.75	5.34	1.23
December	78.16	21.84	51.34	48.11	.55	9.17	208.96	74.72	15.00	2.42	4.61	1.19
1925												
January	77.13	22.87	51.81	47.78	.41	10.15	212.12	75.22	15.05	2.29	4.39	1.28
February	75.63	24.37	48.79	50.70	.45	10.80	215.67	75.70	16.27	2.30	4.65	1.33
March	80.50	19.44	48.11	51.15	.74	13.34	219.28	76.03	15.75	2.46	4.98	1.36
April	77.12	22.88	50.29	48.06	1.05	12.45	224.97	76.33	15.59	2.31	4.97	1.33
May	73.33	26.67	51.34	47.82	.84	11.96	228.51	76.65	15.82	2.43	5.17	1.36
June	74.65	25.35	54.71	44.53	.76	12.33	230.93	75.79	15.00	2.33	4.91	1.23
July	75.72	24.28	60.31	38.98	.71	13.31	241.14	75.63	14.27	2.28	4.87	1.29
August	79.50	20.44	60.92	39.31	.77	12.98	245.78	76.20	14.14	2.64	5.26	1.34
September	76.82	23.18	61.00	38.40	.60	12.51	239.02	74.60	14.06	2.73	6.30	1.51
October	76.95	23.05	58.02	41.37	.61	11.64	229.25	74.45	13.43	2.02	5.83	1.27
November	72.48	27.52	51.05	48.13	.52	11.30	221.61	75.31	13.00	2.82	5.88	1.21
December	73.74	26.26	48.48	51.07	.45	11.08	224.62	76.24	15.12	2.64	4.98	1.23

¹ Based on reports from about 750 packers and slaughterers, whose slaughtering equaled nearly 85 per cent of total slaughtered under Federal inspection.

Division of Statistical and Historical Research. Compiled from monthly reports of the cold-storage report section.

TABLE 28.—Hogs: Slaughter in the United States and Germany 1923-1925

Month	United States inspected slaughter			Germany, at the 36 most important slaughter points ¹		
	1923	1924	1925	1923	1924	1925
	Number	Number	Number	Number	Number	Number
January.....	5,134,029	5,911,242	5,978,622	131,548	178,239	229,953
February.....	4,230,575	5,005,290	4,446,936	97,149	193,013	241,567
March.....	4,837,791	4,536,372	3,299,344	136,901	186,733	292,133
April.....	4,179,438	4,073,248	3,036,716	122,232	211,192	266,989
May.....	4,325,130	4,277,565	3,186,124	128,118	220,479	273,272
June.....	4,392,533	4,287,552	3,731,501	121,891	246,724	258,200
July.....	3,983,436	4,113,814	2,819,385	99,064	241,941	239,100
August.....	3,556,039	3,070,206	2,452,825	64,150	222,168	251,724
September.....	3,212,350	2,856,960	2,507,887	58,633	224,644	274,013
October.....	4,327,951	3,498,135	3,314,353	66,177	243,538	282,923
November.....	5,340,678	4,640,944	3,940,155	69,463	235,104	271,907
December.....	5,903,759	6,690,306	4,533,019	139,969	285,465	239,436
Total.....	53,333,708	52,872,634	43,042,867	1,234,784	2,678,298	3,181,826

¹ The slaughtering at these points averaged approximately 23 per cent of the total inspected slaughter in 1923 and 1924.

Division of Statistical and Historical Research. Compiled from reports of Bureau of Animal Industry for United States; official sources for Germany.

TABLE 29.—Hogs: Slaughter in principal exporting countries¹

(Thousands—i. e., 000 omitted)

Year	United States, Federally-inspected slaughter	Denmark, slaughtering in export slaughter houses	Canada, home and inspected slaughter	Brazil (Sao Paulo)	Argentina, slaughtering in meat works
Pre-war.....	² 31,759	³ 2,503	⁴ 4,280	⁵ 13
1920.....	38,019	930	4,634	77	334
1921.....	38,982	1,641	5,297	53	287
1922.....	43,114	2,215	5,382	51	291
1923.....	53,334	3,414	6,056	200	140
1924.....	52,873	4,024	6,942	104	120
1925.....	43,043	3,766

¹ Netherlands and Sweden are omitted from this table although important exporting countries, as no data are available for slaughtering.

² Average 1909-1913, inclusive.

³ Average 1911-1914, inclusive.

⁴ Year 1916.

⁵ Average 1912-13, inclusive.

Division of Statistical and Historical Research. Compiled from official sources and International Institute of Agriculture, except as otherwise stated.

TABLE 30.—*Hogs: Slaughter in principal pork importing countries*¹

[Thousands—i. e., 000 omitted]

Year	United Kingdom, total slaughter	Germany, inspected slaughter	France ²	Austria	Belgium, home and inspected slaughter	Norway, inspected slaughter
Pre-war ³	5,420	18,429	2,096	1,043	1,479	86
1920		3,024	1,211		864	86
1921		6,927	1,989		1,312	97
1922		6,925	1,969		1,057	108
1923		5,830	1,594		1,189	135
1924		10,182	1,604	7975	1,385	

¹ Czechoslovakia and Italy important importing countries, not included as data are not available for these countries.

² For the years 1909-1913 the number slaughtered in the municipal slaughter houses of all France. For subsequent years the estimates are based on slaughtering at the Paris slaughter houses, which in 1911, 1912, and 1913, amounted to approximately 23 per cent of the number slaughtered in the municipal slaughter houses of all France.

³ Present boundaries.

⁴ Estimated average for agricultural years ending May 31, 1910-1914 as approved by the Ministry of Agriculture.

⁵ Year 1913.

⁶ Average 1909-1913, inclusive.

⁷ Estimates of Austrian Court Counselor, Doctor Thalmayer, for 1910 excluding Burgenland and an average for 1922-1926 including Burgenland.

⁸ Year 1912.

⁹ Average 1911-1913, inclusive.

Division of Statistical and Historical Research. Compiled from official sources and International Institute of Agriculture, except as otherwise stated.

TABLE 31.—*Hogs: Monthly slaughter in Denmark, average 1911-1914 annual, 1921-1925*

Month	Average 1911-1914	1921	1922	1923	1924	1925
	<i>Number</i>	<i>Number</i>	<i>Number</i>	<i>Number</i>	<i>Number</i>	<i>Number</i>
January	199,820	131,855	162,302	269,371	861,801	343,993
February	196,061	78,964	151,345	240,279	295,687	305,915
March	207,358	121,049	183,441	239,018	323,934	369,861
April	209,848	146,502	148,253	263,908	373,523	332,693
May	213,813	96,556	193,985	331,917	332,059	294,350
June	202,785	152,252	180,777	248,754	322,980	323,953
July	203,299	123,594	182,209	294,472	355,074	311,066
August	198,241	177,797	202,387	299,328	312,327	258,469
September	196,373	135,394	167,255	281,480	343,545	288,516
October	240,320	177,397	201,601	334,409	341,741	311,741
November	266,171	138,737	227,339	341,437	332,684	271,124
December	228,854	169,277	206,108	265,976	328,083	354,608
Total	2,503,023	1,641,194	2,215,423	3,414,349	4,024,038	3,766,129

Division of Statistical and Historical Research. Statistiske Efterretninger, Apr. 13, 1923, p. 54; July 5, 1923; Apr. 28, 1924; July 21, 1924; Feb. 20, 1926, p. 37.

TABLE 32.—Pork: Estimated production in principal exporting countries ¹

[Million pounds—l. e., 000,000 omitted]

Year	United States		Denmark, principally for export	Canada, home and inspected production	Sweden, commercial production	Brazil (Sao Paulo)	Argentina, production in meat works
	Federally inspected ²	Total ³					
Pre-war		4,6,938	4,4 275	7 467			* 2
1920		8,171	4 103	638	25	13	57
1921	6,723	8,451	183	699	41	9 0	46
1922	7,419	9,132	244	710	41	9 0	46
1923	9,182	11,143	355	799	57	34	* 24
1924	8,820	10,609	* 443	916		* 18	15

¹ The Netherlands, an important pork-exporting country, has been omitted on account of lack of data on production.

² As computed by the Division of Statistical and Historical Research.

³ Total production, excluding lard as estimated by the Bureau of Animal Industry. Ratios have been established for slaughter other than inspected, which are subject to changes due to more recent data from census and other sources.

⁴ Average 1909-1913.

⁵ Average 1911-1914.

⁶ Estimated by multiplying slaughterings, by average dressed weights.

⁷ Year 1910.

⁸ Average 1913-1913, inclusive.

Division of Statistical and Historical Research. Compiled from official sources and International Institute of Agriculture, except as otherwise stated.

TABLE 33.—Pork: Estimated production in principal importing countries ¹

[Million pounds—l. e., 000,000 omitted]

Year	United Kingdom, total production	Germany, ² inspected production	France ³	Austria ⁴	Belgium, home and inspected production	Norway, inspected production
Pre-war ⁵	4 867	7 3,072	* 310	98	* 298	
1920	549	414	184		168	16
1921	663	949	302		247	15
1922	894	1,237	290		218	16
1923	820	1,119	242		230	19
1924	941	1,975	253	83	270	

¹ Czechoslovakia and Italy, important importing countries, excluded as data are not available for these countries.

² Agricultural years ending May 31.

³ Estimated by multiplying slaughterings by average dressed weights.

⁴ Estimate of Austrian Court Counselor, Doctor Thalmayer, for 1910, excluding Burgenland and an average for 1922-1923, including Burgenland.

⁵ In postwar boundaries.

⁶ Average 1906-16 to 1913-14, inclusive.

⁷ Year 1913.

⁸ Average 1909-1913.

⁹ Year 1912.

Division of Statistical and Historical Research. Compiled from official sources and International Institute of Agriculture, except as otherwise stated.

TABLE 34.—Hogs and pork: Slaughter and production under Federal inspection, 1920-1925

Year and month	Hogs slaughtered			Pork production		
	Total	Condemned	Passed	Total	Condemned	Produced for food
	Number	Number	Number	Pounds	Pounds	Pounds
1920						
January	5,078,521	14,986	5,063,535	864,008,778	2,549,568	861,450,210
February	3,103,530	10,980	3,092,550	523,193,087	1,851,068	521,342,079
March	3,481,080	12,433	3,468,647	600,390,809	2,133,947	598,256,862
April	2,590,208	10,680	2,579,519	450,679,572	1,884,877	454,794,695
May	3,584,781	13,588	3,571,193	623,572,655	2,363,633	621,209,022
June	3,560,071	12,776	3,547,295	621,290,890	2,228,838	619,062,052
July	2,643,772	9,691	2,634,081	460,560,245	1,721,210	458,838,035
August	2,190,821	7,828	2,182,993	387,402,877	1,384,226	386,018,652
September	1,978,602	7,108	1,971,494	335,887,474	1,221,033	334,666,443
October	2,486,940	8,853	2,478,087	405,316,257	1,416,403	403,899,854
November	3,328,633	11,016	3,317,617	514,131,687	1,800,786	512,330,901
December	3,985,125	10,800	3,974,325	663,403,760	1,797,876	661,605,883
Total	38,018,684	130,838	37,887,846	6,495,818,232	22,301,010	6,473,427,222
1921						
January	4,347,306	12,648	4,334,658	750,605,854	2,183,804	748,422,050
February	3,788,887	11,243	3,787,644	669,518,584	1,951,879	667,566,705
March	3,047,424	10,041	3,037,383	531,592,643	1,751,552	529,841,091
April	3,003,290	9,873	2,993,417	521,527,309	1,714,447	519,808,862
May	3,274,114	10,922	3,263,192	600,751,505	1,870,611	599,880,894
June	3,618,152	12,496	3,605,656	619,355,260	2,136,065	617,219,194
July	2,920,616	10,370	2,910,246	529,514,242	1,646,760	527,867,482
August	2,630,459	10,046	2,620,413	451,601,627	1,703,111	449,908,516
September	2,422,350	10,838	2,411,512	422,021,817	1,688,186	420,333,631
October	2,866,183	14,118	2,852,065	480,621,843	1,361,448	478,260,395
November	3,447,027	13,754	3,433,273	567,621,936	2,261,671	565,359,265
December	3,806,798	14,438	3,792,360	642,092,049	2,436,288	639,655,761
Total	38,982,356	140,787	38,841,569	6,746,885,238	24,336,702	6,722,548,536
1922						
January	3,984,704	14,644	3,970,060	693,019,730	2,546,885	690,472,845
February	3,479,007	13,546	3,465,461	594,089,723	2,312,673	591,777,050
March	3,350,214	13,795	3,336,419	569,837,809	2,346,391	567,491,418
April	2,945,737	11,464	2,934,273	508,908,979	1,983,970	506,925,009
May	3,716,170	15,557	3,700,613	644,495,363	2,009,500	641,504,863
June	4,046,304	17,643	4,028,661	720,857,205	2,154,863	718,702,342
July	3,194,322	15,237	3,089,085	508,896,030	1,792,333	507,104,717
August	2,887,755	13,419	2,874,336	525,880,063	2,449,734	523,430,329
September	2,747,467	11,820	2,735,647	488,252,361	2,048,819	486,203,542
October	3,331,587	12,959	3,318,628	552,110,508	2,067,244	550,043,264
November	4,318,005	15,402	4,302,603	701,718,093	2,502,979	699,215,014
December	5,201,437	20,393	5,181,044	884,747,600	3,437,021	881,308,579
Total	43,113,629	173,144	42,939,485	7,449,655,554	30,344,588	7,419,310,900
1923						
January	5,134,029	19,400	5,114,629	907,644,967	3,440,333	904,204,634
February	4,230,575	17,178	4,213,397	792,402,376	3,666,451	788,736,924
March	4,837,791	19,323	4,818,468	856,885,763	3,420,568	853,465,195
April	4,179,438	16,749	4,162,689	737,645,424	2,859,690	734,785,735
May	4,325,139	17,718	4,307,421	739,251,220	3,028,361	736,222,859
June	4,302,533	17,322	4,285,211	751,609,490	3,024,880	748,583,610
July	3,983,435	16,086	3,967,349	705,885,812	2,955,592	702,930,220
August	3,556,039	18,163	3,537,876	614,603,130	3,204,647	611,310,753
September	3,212,350	17,272	3,195,078	555,094,080	2,984,602	552,109,478
October	4,237,951	21,140	4,216,811	714,847,667	3,492,855	711,355,812
November	4,318,678	22,650	4,296,028	876,725,700	3,718,224	873,007,476
December	5,908,759	24,621	5,884,138	979,787,844	4,069,500	975,718,348
Total	53,333,708	228,186	53,105,522	9,221,673,682	39,439,066	9,182,134,517
1924						
January	5,911,242	23,006	5,888,236	980,703,278	3,827,111	976,876,162
February	5,066,200	20,034	4,986,166	847,294,320	3,390,855	843,903,465
March	4,535,372	17,903	4,517,469	787,723,599	3,031,842	784,691,757
April	4,073,248	16,410	4,056,838	693,307,542	2,793,146	690,514,396
May	4,277,565	17,850	4,259,715	724,020,652	3,021,291	721,009,361
June	4,287,552	16,971	4,270,581	740,631,475	2,959,194	737,682,281
July	4,113,814	17,262	4,096,552	735,015,147	3,061,291	731,950,840
August	3,070,206	12,899	3,057,307	651,255,487	2,310,015	648,940,472
September	3,586,960	11,951	3,575,009	614,908,320	2,070,511	612,837,809
October	4,468,135	12,895	4,455,240	822,115,313	2,072,097	820,043,216
November	4,640,944	15,635	4,625,309	726,658,004	2,444,189	724,213,815
December	6,600,366	20,056	6,580,310	1,030,506,776	3,131,187	1,027,374,589
Total	52,872,634	202,931	52,669,703	8,853,069,108	34,113,830	8,810,555,260

Statistics of Hogs, Pork, and Pork Products

TABLE 34.—Hogs and pork: Slaughter and production under Federal inspection, 1920-1925—Continued

Year and month	Hogs slaughtered			Pork production		
	Total	Condemned	Passed	Total	Condemned	Product for food
	Number	Number	Number	Pounds	Pounds	Pounds
1925						
January.....	5,978,622	19,752	5,958,870	953,889,140	3,151,432	950,737,708
February.....	4,446,036	15,838	4,431,098	726,051,241	2,585,871	723,465,370
March.....	3,209,344	13,766	3,285,578	550,066,632	2,295,068	547,771,564
April.....	3,036,716	12,604	3,024,112	521,495,239	2,164,485	519,330,754
May.....	3,186,124	12,711	3,173,413	558,049,819	2,226,332	555,823,287
June.....	3,731,501	15,056	3,716,442	653,087,305	2,636,620	650,451,679
July.....	2,819,385	11,540	2,807,845	514,199,436	2,104,605	512,094,771
August.....	2,462,825	10,919	2,441,906	450,389,594	2,045,019	457,344,575
September.....	2,597,887	10,935	2,586,952	463,203,252	1,949,710	461,253,542
October.....	3,314,353	11,408	3,302,945	565,093,770	1,947,117	563,746,653
November.....	3,616,155	11,007	3,605,148	608,543,269	1,837,068	606,706,201
December.....	4,533,019	13,669	4,519,350	776,324,834	2,340,953	773,983,881
Total.....	43,042,807	150,208	42,893,659	7,349,993,331	27,283,340	7,322,709,995

Division of Statistical and Historical Research. Slaughter data from Bureau of Animal Industry inspection service; production computed from the number of animals inspected and passed and the average dressed weight from slaughter reports of the cold-storage report section.

TABLE 35.—Lard and lard substitutes: Production in factories of the United States¹ by three-month periods, 1919-1925

[Thousand pounds—i. e., 000 omitted]

Year	LARD					Total
	Jan. 1 to Mar. 31	Apr. 1 to June 30	July 1 to Sept. 30	Oct. 1 to Dec. 31		
1919.....	300,954	294,572	166,080	292,130	1,054,036	
1920.....	356,315	332,870	262,498	305,775	1,257,458	
1921.....	410,074	377,753	315,653	351,375	1,454,855	
1922.....	416,040	397,421	341,346	420,819	1,575,626	
1923.....	526,912	488,029	420,207	498,814	1,944,802	
1924.....	500,760	508,886	302,365	432,534	1,754,545	
1925.....	463,614	358,671	294,450	380,810	1,499,484	
	NEUTRAL LARD					
1919.....	25,186	32,914	11,332	20,660	90,132	
1920.....	25,250	23,167	12,656	16,617	77,690	
1921.....	26,246	19,315	11,846	11,703	69,110	
1922.....	11,717	8,043	11,034	17,738	49,432	
1923.....	17,972	15,194	9,876	17,919	60,961	
1924.....	20,745	16,671	12,866	18,022	68,324	
1925.....	13,695	11,306	9,844	11,784	46,629	
	COMPOUND AND OTHER SUBSTITUTES					
1922.....	157,686	146,382	207,349	242,813	754,180	
1923.....	208,011	134,738	192,822	214,921	750,522	
1924.....	178,146	181,023	192,377	278,889	830,435	
1925.....	237,603	218,825	300,578	320,547	1,117,953	

Division of Statistical and Historical Research. Compiled from quarterly reports of the Bureau of the Census on animal and vegetable fats and oils.

TABLE 36.—Lard: Total production in meat packing establishments, by months, 1919-1925

[Thousand pounds—i. e., 000 omitted]

Year	Jan.	Feb.	Mar.	Apr.	May	June	July	Aug.	Sept.	Oct.	Nov.	Dec.	Total
1919.....	129,160	103,978	85,512	81,472	91,365	100,489	85,120	51,891	50,523	77,659	82,591	109,795	1,055,798
1920.....	140,517	98,629	116,112	105,887	119,545	127,628	104,037	70,452	63,894	73,712	83,578	130,219	1,257,458
1921.....	149,971	140,641	133,130	119,375	121,464	135,735	117,322	97,904	91,701	98,301	109,793	125,157	1,454,855
1922.....	145,360	120,177	128,886	116,074	130,760	152,133	122,928	113,615	109,616	113,465	138,030	170,806	1,575,626
1923.....	181,287	158,557	173,551	179,292	155,449	172,279	163,300	142,083	113,261	132,233	153,212	191,748	1,944,802
1924.....	216,683	188,348	177,602	170,096	167,289	166,851	177,565	121,581	103,645	106,781	130,184	192,806	1,754,545
1925.....	194,189	181,607	115,016	113,277	109,181	121,507	118,069	90,421	84,972	194,288	106,206	147,718	1,499,484

Division of Statistical and Historical Research. Compiled from monthly reports of the cold-storage report section.

TABLE 37.—Meat and lard: Production, 1907–1925

Year	Production																	Percentage of total production						
	Beef			Veal			Lamb and mutton			Pork (not including lard)			Lard			Total meats and lard	Beef	Veal	Lamb and mutton	Pork	Total meats			
	Under Federal inspection	Other	Total	Under Federal inspection	Other	Total	Total beef and veal	Under Federal inspection	Other	Total	Under Federal inspection	Other	Total	Total meats ¹	Under Federal inspection							Other	Total	
Mil-lion lbs.	Mil-lion lbs.	Mil-lion lbs.	Mil-lion lbs.	Mil-lion lbs.	Mil-lion lbs.	Mil-lion lbs.	Mil-lion lbs.	Mil-lion lbs.	Mil-lion lbs.	Mil-lion lbs.	Mil-lion lbs.	Mil-lion lbs.	Mil-lion lbs.	Mil-lion lbs.	Mil-lion lbs.	Mil-lion lbs.	Mil-lion lbs.	Per cent.	Per cent.	Per cent.	Per cent.	Per cent.	Per cent.	
Average:	3,880	2,516	6,396	221	415	636	7,032	534	155	689	3,679	2,581	6,260	13,980	932	652	1,584	15,564	45.8	4.5	50.3	4.9	44.8	100
1909-1913	4,522	1,886	6,407	277	356	633	7,040	447	130	578	4,414	2,753	7,167	14,784	1,148	697	1,845	16,629	43.3	4.3	47.6	3.9	48.5	100
1921-1925	4,619	2,172	6,791	449	419	868	7,659	456	128	584	5,506	3,101	8,607	16,850	1,060	785	2,445	19,294	40.3	5.1	45.4	3.5	51.1	100
1907	4,303	2,890	7,193	209	435	644	7,837	431	129	560	3,972	2,650	6,622	15,019	990	659	1,649	16,668	47.9	4.3	52.2	3.7	44.1	100
1908	3,918	2,724	6,642	202	425	627	7,269	427	132	559	4,360	2,608	6,968	14,796	1,091	650	1,741	16,537	44.9	4.2	49.1	3.8	47.1	100
1909	4,159	2,882	7,041	229	454	683	7,724	465	138	603	3,545	2,479	6,024	14,351	886	618	1,504	15,855	49.1	4.7	53.8	4.2	42.0	100
1910	4,024	2,679	6,703	234	452	686	7,389	462	137	599	3,112	2,537	5,649	13,637	792	642	1,434	15,071	49.2	5.0	54.2	4.4	41.4	100
1911	3,953	2,613	6,466	228	428	656	7,122	568	164	732	3,977	2,619	6,596	14,450	1,010	603	1,673	16,123	44.8	4.5	49.3	5.1	45.6	100
1912	3,699	2,189	5,888	238	429	667	6,555	607	172	770	3,802	2,605	6,407	13,741	965	601	1,626	15,367	42.8	4.9	47.7	5.7	46.6	100
1913	3,563	2,418	5,881	175	312	487	6,368	568	163	731	3,958	2,604	6,622	13,721	1,006	675	1,681	15,402	42.9	3.5	46.4	5.3	48.3	100
1914	3,568	2,638	6,206	157	275	432	6,038	554	158	712	3,815	2,715	6,530	13,280	969	688	1,657	14,937	42.2	3.3	45.5	5.3	46.3	100
1915	3,942	1,837	5,779	167	260	427	6,206	481	141	622	4,253	2,718	6,971	13,799	1,081	694	1,775	15,574	41.9	3.1	45.0	4.6	50.5	100
1916	4,319	1,756	6,075	219	316	535	6,610	471	137	608	4,660	2,726	7,386	14,604	1,159	690	1,849	16,453	41.6	3.7	45.3	4.1	50.6	100
1917	5,124	1,517	6,641	295	366	661	7,302	363	110	473	3,650	2,489	6,139	13,914	926	631	1,557	15,471	47.7	4.8	52.5	3.4	44.1	100
1918	5,597	1,682	7,279	351	413	764	8,043	380	113	493	4,087	2,867	7,854	16,390	1,260	723	1,983	18,373	44.4	4.7	49.1	3.0	47.9	100
1919	4,736	2,022	6,758	377	426	803	7,561	469	134	603	4,991	2,841	7,832	15,996	1,323	710	2,039	18,035	42.2	5.0	47.2	3.8	49.0	100
1920	4,365	2,348	6,713	370	436	806	7,519	413	119	532	4,539	2,916	7,455	15,506	1,321	735	2,056	17,562	43.3	5.2	48.5	4.1	48.1	100
1921	4,082	2,081	6,163	366	381	747	6,910	493	133	626	4,730	2,915	7,645	15,181	1,379	735	2,114	17,295	40.6	4.9	45.5	3.4	48.1	100
1922	4,569	2,137	6,706	395	397	792	7,498	417	118	535	5,173	3,103	8,260	16,293	1,575	782	2,357	18,650	41.1	4.0	46.0	4.0	46.0	100
1923	4,682	2,191	6,873	443	427	870	7,743	446	125	571	6,351	3,244	9,595	17,909	1,971	812	2,783	20,692	38.4	4.8	43.2	3.2	53.6	100
1924	4,825	2,240	7,065	499	432	931	7,996	455	134	589	6,057	3,222	9,279	17,864	1,923	823	2,746	20,610	39.5	5.2	44.7	3.3	52.0	100
1925	4,935	2,211	7,146	541	460	1,001	8,147	467	132	599	5,235	3,020	8,255	17,001	1,452	771	2,223	19,224	42.0	5.9	47.9	3.5	48.6	100

¹ Not including goat meat.

Division of Statistical and Historical Research. Compiled from report of Bureau of Animal Industry, issued July 1, 1926: Quantities based on carcass weight; edible offal not included because of the variable percentage used in edible products. Subject to revision.

TABLE 38.—Meat and lard: Consumption, 1907-1925

Year	Consumption								Percentage of total consumption					
	Beef	Veal	Total beef and veal	Lamb and mutton	Pork	Total meats ⁽¹⁾	Lard	Total meats and lard	Beef	Veal	Total beef and veal	Lamb and mutton	Pork	Total meats
	Mil- lion lbs.	Mil- lion lbs.	Mil- lion lbs.	Mil- lion lbs.	Mil- lion lbs.	Mil- lion lbs.	Mil- lion lbs.	Mil- lion lbs.	Per cent	Per cent	Per cent	Per cent	Per cent	Per cent
Average:	6,279	836	6,915	635	5,744	13,344	1,065	14,409	47.0	4.8	51.8	5.1	43.1	100
1909-1913.....	6,081	836	6,717	588	5,854	13,158	1,303	14,461	46.2	4.8	51.0	4.5	44.5	100
1921-1925.....	6,765	872	7,636	589	7,745	15,971	1,552	17,522	42.3	5.5	47.8	3.7	48.5	100
1907.....	6,780	844	7,424	568	5,017	13,899	1,055	14,954	48.8	4.6	53.4	4.0	42.0	100
1908.....	6,367	827	6,994	557	6,235	13,786	1,154	14,940	46.2	4.5	50.7	4.1	45.2	100
1909.....	6,835	883	7,518	601	6,455	13,574	1,042	14,616	50.4	5.0	55.4	4.4	40.2	100
1910.....	6,561	896	7,247	596	6,267	13,110	1,032	14,162	50.1	5.2	55.3	4.5	40.2	100
1911.....	6,342	850	6,998	729	6,046	13,773	1,063	14,836	46.0	4.8	50.8	5.3	43.0	100
1912.....	5,807	667	6,474	775	6,378	13,120	1,068	14,188	44.2	5.1	49.3	5.9	44.8	100
1913.....	5,852	487	6,339	725	6,077	13,141	1,100	14,241	44.5	3.7	48.2	5.5	46.3	100
1914.....	5,722	437	6,150	724	6,102	12,985	1,102	14,177	44.0	3.4	47.4	5.6	47.0	100
1915.....	5,414	428	5,842	622	6,008	12,372	1,281	13,653	43.8	3.4	47.2	5.0	47.8	100
1916.....	6,639	536	6,175	613	6,055	12,843	1,368	14,211	43.0	4.2	48.1	4.8	47.1	100
1917.....	6,083	662	6,745	473	5,037	12,259	1,195	13,450	49.0	5.4	55.0	3.9	41.1	100
1918.....	6,522	765	7,287	486	5,084	13,457	1,374	14,831	47.5	5.7	54.2	3.6	42.2	100
1919.....	6,474	808	7,282	607	6,755	13,044	1,292	14,336	48.5	5.9	53.4	4.4	42.2	100
1920.....	6,713	814	7,527	588	6,437	14,552	1,416	15,968	46.1	5.6	51.7	4.1	44.2	100
1921.....	6,171	751	6,922	639	6,896	14,447	1,223	15,670	42.7	5.2	47.9	4.4	47.7	100
1922.....	6,543	797	7,440	545	7,260	15,245	1,558	16,803	43.0	5.2	48.8	3.6	47.6	100
1923.....	6,850	872	7,722	576	8,338	16,636	1,707	18,343	41.2	5.2	46.4	3.5	50.1	100
1924.....	6,993	935	7,928	589	8,492	17,000	1,749	18,768	41.1	5.5	46.6	3.5	49.0	100
1925.....	7,166	1,004	8,170	697	7,740	16,516	1,522	18,038	43.4	6.1	49.5	3.6	46.0	100

¹ Not including goat meat.

Division of Statistical and Historical Research. Compiled from report of Bureau of Animal Industry, issued July 1, 1926; quantities based on carcass weight; edible offal not included because of the variable percentage used in edible products. Subject to revision.

TABLE 39.—Meat and lard: Annual per capita consumption, 1907-1925

Year	Beef	Veal	Lamb and mutton	Pork, not including lard	Total meats ¹	Lard	Total meats and lard
	Pounds	Pounds	Pounds	Pounds	Pounds	Pounds	Pounds
Average:	67.2	6.8	7.3	61.3	142.5	11.4	153.9
1909-1913.....	59.4	6.2	5.8	57.3	128.7	12.8	141.5
1921-1925.....	60.4	7.8	5.3	69.3	142.0	13.9	156.7
1907.....	77.5	7.4	6.4	67.7	159.0	12.1	171.1
1908.....	71.5	7.0	6.3	70.0	154.8	12.0	167.7
1909.....	75.4	7.5	6.6	60.1	140.6	11.5	161.1
1910.....	71.1	7.4	6.4	57.1	142.0	11.4	153.4
1911.....	67.7	7.0	7.8	64.5	147.0	11.3	158.3
1912.....	61.1	7.0	8.1	61.8	138.0	11.2	149.2
1913.....	60.6	5.0	7.5	63.0	136.1	11.4	147.5
1914.....	58.4	4.4	7.4	62.3	132.5	12.2	144.7
1915.....	54.5	4.3	6.3	59.5	124.0	12.0	137.5
1916.....	56.0	5.3	6.1	60.1	127.5	13.6	141.1
1917.....	59.5	6.5	4.6	49.3	110.9	11.7	131.6
1918.....	63.0	7.4	4.7	54.8	129.9	13.3	143.2
1919.....	61.6	7.7	5.8	54.8	129.0	12.3	142.2
1920.....	63.1	7.6	5.5	60.5	136.7	13.3	150.0
1921.....	59.0	7.0	5.9	63.5	133.3	11.3	144.6
1922.....	60.4	7.3	5.0	66.1	138.8	14.2	153.0
1923.....	61.3	7.8	5.2	74.7	149.0	15.3	164.3
1924.....	61.5	8.2	5.2	74.7	149.0	15.4	165.0
1925.....	62.1	8.7	5.2	67.6	143.6	13.2	156.8

¹ Not including goat meat.

Division of Statistical and Historical Research. Compiled from report of Bureau of Animal Industry, issued July 1, 1926; quantities based on carcass weight; edible offal not included because of the variable percentage used in edible products. Subject to revision.

TABLE 40.—Fresh pork: Monthly supply at eastern markets, 1921-1925

Year and month	New York		Boston		Philadelphia	
	Carcasses	Cuts	Carcasses	Cuts	Carcasses	Cuts
	Number	Pounds	Number	Pounds	Number	Pounds
1921						
January	248,678	3,189,378	89,360	1,270,054	86,564	2,386,966
February	206,872	4,034,541	74,712	1,834,843	74,896	2,460,340
March	217,477	5,070,412	54,498	2,119,345	86,269	2,600,173
April	180,022	2,551,074	43,998	986,423	73,942	1,646,020
May	161,860	2,486,345	53,927	1,175,536	71,011	1,795,904
June	149,333	2,688,704	93,095	1,167,174	81,904	1,641,524
July	121,098	1,836,291	75,801	789,301	52,856	1,296,048
August	156,134	2,119,581	68,518	853,847	64,855	1,619,814
September	149,891	2,175,117	60,152	627,823	67,474	1,093,673
October	208,137	2,676,780	50,240	946,000	83,323	1,917,222
November	230,687	4,802,908	73,986	1,579,217	104,696	2,747,557
December	210,331	4,024,513	99,461	1,397,382	78,426	2,008,092
Total	2,269,670	37,640,094	823,766	15,139,054	926,424	24,316,143
1922						
January	211,880	4,528,028	87,548	1,160,781	78,412	2,744,866
February	211,352	3,481,323	71,181	998,888	75,090	2,659,898
March	236,420	4,638,542	65,629	988,979	80,680	2,308,903
April	181,569	2,665,337	47,021	884,448	68,099	1,920,026
May	207,320	3,816,040	78,907	1,103,427	85,632	1,952,362
June	169,348	3,044,697	84,121	666,111	69,580	1,353,907
July	130,953	2,938,220	90,766	653,798	54,789	1,275,660
August	160,571	3,847,867	73,429	865,387	68,162	1,194,683
September	167,797	3,101,533	44,911	840,902	73,949	1,877,219
October	210,717	3,555,808	41,697	1,119,518	85,975	1,119,735
November	300,757	6,904,994	102,530	1,536,411	112,284	1,827,555
December	270,247	6,620,752	114,026	1,411,802	91,751	1,876,297
Total	2,452,931	49,272,401	901,675	12,179,662	935,313	20,270,971
1923						
January	314,364	7,119,415	144,203	1,702,551	104,855	2,934,739
February	243,161	5,360,385	89,334	939,824	89,116	1,953,692
March	227,730	5,835,127	79,078	1,031,126	80,690	1,709,717
April	213,511	5,157,782	75,955	954,933	86,230	1,719,197
May	259,736	5,703,129	79,434	866,242	109,265	1,813,219
June	178,749	5,093,775	83,380	642,058	71,290	1,297,043
July	175,325	3,146,018	82,923	392,737	69,326	1,151,139
August	225,744	4,361,132	97,007	994,882	90,234	1,689,822
September	191,087	3,899,080	64,568	459,124	84,083	1,136,213
October	302,140	6,249,590	93,700	778,143	124,113	1,723,160
November	265,883	6,264,130	129,048	820,743	100,185	2,231,269
December	269,746	5,678,328	139,309	968,944	103,172	2,204,831
Total	2,397,177	63,877,800	1,150,639	10,471,225	1,147,059	21,664,547
1924						
January	347,080	8,227,521	126,464	1,323,700	127,669	2,566,910
February	273,564	5,507,522	69,155	1,375,136	96,273	2,492,979
March	247,153	5,548,010	61,249	1,225,931	86,587	2,187,758
April	203,897	5,737,823	60,810	1,723,936	108,144	2,142,942
May	221,398	4,445,262	62,601	1,705,210	90,334	1,461,569
June	194,054	4,698,287	82,362	1,896,228	74,904	1,636,757
July	212,421	4,641,480	95,940	1,720,860	77,157	1,965,132
August	153,609	2,912,653	44,835	1,211,819	61,597	1,163,689
September	194,803	3,548,692	45,834	1,553,037	69,343	1,393,243
October	280,354	4,797,030	56,712	2,144,230	97,504	1,825,116
November	261,247	5,483,008	130,385	2,452,119	98,783	1,901,427
December	370,485	7,536,977	187,735	3,025,827	116,469	2,546,782
Total	3,050,565	63,087,245	268,985	22,228,333	1,106,734	23,314,220
1925						
January	299,092	5,081,537	143,206	2,732,017	94,426	2,235,422
February	237,028	5,588,204	82,564	2,345,324	77,364	2,178,327
March	185,365	4,623,070	44,571	1,663,190	60,207	1,641,836
April	226,293	5,439,907	46,760	2,522,722	80,217	2,108,328
May	170,111	3,651,323	41,162	2,004,234	61,697	1,242,358
June	148,315	3,040,518	68,877	1,977,232	54,206	1,080,652
July	159,024	4,018,341	66,254	1,842,631	55,334	1,602,707
August	125,374	2,901,441	31,765	1,421,386	42,130	1,305,773
September	195,260	4,184,910	46,398	1,587,701	72,613	1,716,753
October	210,603	4,635,908	39,067	1,708,845	74,733	1,491,469
November	250,409	3,664,595	55,482	1,716,427	89,164	1,577,014
December	295,776	6,593,868	86,908	2,882,866	91,472	2,136,328
Total	2,505,619	54,413,736	748,964	24,574,620	853,547	20,319,337

Division of Statistical and Historical Research. Compiled from data of the reporting service of the Division of Livestock, Meats, and Wool.

TABLE 41.—Fresh pork: Weekly receipts and slaughter at eastern markets, 1921-1925

Week ended—	New York				Boston				Philadelphia			
	Receipts		Slaughter (carcasses)		Receipts		Slaughter (carcasses)		Receipts		Slaughter (carcasses)	
	Carcasses	Cuts	Under Federal inspection	Under city inspection	Carcasses	Cuts	Under Federal inspection	Under city inspection	Carcasses	Cuts	Under Federal inspection	Under city inspection
1921												
Jan. 8	373	588, 109	64, 879	192	4	180, 260	15, 286	1, 661	10	427, 660	21, 256	613
15	426	790, 432	64, 343	414	15	362, 575	18, 984	1, 776	—	444, 117	21, 873	658
22	141	803, 213	61, 018	145	30	635, 731	22, 371	1, 348	—	811, 032	21, 910	463
29	32	998, 524	56, 563	152	15	547, 488	20, 315	1, 564	—	703, 257	19, 421	351
Feb. 5	5	1, 110, 782	55, 776	311	516	458, 803	23, 780	1, 506	50	687, 101	20, 072	393
12	—	1, 252, 298	53, 345	185	67	542, 232	10, 540	1, 352	—	695, 210	17, 926	465
19	3	717, 850	48, 211	206	65	440, 621	12, 980	1, 034	—	582, 581	17, 458	236
26	43	953, 605	48, 015	174	10	393, 127	15, 729	1, 133	75	495, 448	17, 897	324
Mar 5	—	731, 745	48, 695	129	37	576, 208	12, 364	1, 268	—	522, 250	18, 663	388
12	3	2, 204, 505	43, 637	122	—	576, 794	11, 783	1, 087	—	494, 506	17, 273	329
19	25	911, 391	40, 075	89	—	429, 069	8, 544	1, 304	—	519, 419	17, 999	190
26	16	594, 720	39, 103	133	—	275, 858	7, 706	1, 960	—	652, 929	15, 604	213
Apr. 2	4, 702	628, 051	40, 685	63	—	200, 726	8, 396	1, 049	—	411, 069	15, 492	118
9	10	602, 224	41, 590	92	—	239, 632	8, 433	844	—	489, 387	16, 504	102
16	29	729, 524	43, 729	51	—	290, 128	10, 635	1, 215	—	436, 376	19, 276	114
23	390	566, 531	45, 391	13	—	186, 830	8, 348	942	—	378, 347	18, 824	121
30	5	652, 795	48, 697	16	—	263, 813	12, 430	1, 139	—	462, 520	17, 855	72
May 7	28	697, 307	41, 948	12	—	430, 511	12, 729	1, 038	—	341, 910	18, 920	81
14	502	701, 745	42, 301	13	494	307, 822	12, 442	1, 240	—	569, 562	19, 508	54
21	205	581, 950	38, 210	3	—	232, 064	10, 486	1, 240	—	460, 409	16, 434	113
28	—	505, 343	38, 637	1	—	205, 199	13, 769	803	—	303, 413	16, 902	73
June 4	—	607, 176	31, 830	4	—	205, 199	13, 769	736	—	401, 118	14, 571	88
11	—	500, 790	40, 042	—	—	226, 016	11, 574	653	—	309, 647	18, 659	111
18	619	448, 128	37, 279	18	—	227, 718	13, 887	1, 090	—	356, 698	18, 928	96
25	—	634, 742	31, 786	11	—	270, 781	23, 316	358	—	240, 055	17, 077	71
July 2	—	437, 958	28, 243	1	—	205, 330	22, 772	728	—	534, 066	12, 240	63
9	—	442, 136	27, 107	—	—	177, 329	13, 234	815	—	457, 027	10, 896	35
16	—	505, 573	31, 405	—	—	132, 587	10, 308	796	—	280, 721	14, 908	58
23	410	487, 295	30, 921	13	—	214, 225	17, 629	647	—	303, 686	13, 417	24
30	—	395, 287	31, 242	—	—	252, 456	16, 627	745	—	276, 614	13, 442	76
Aug. 6	—	385, 538	30, 535	2	—	187, 033	13, 846	870	—	308, 129	12, 201	62
13	8	393, 719	31, 535	21	—	199, 994	13, 870	991	—	316, 301	11, 941	71
20	215	454, 131	29, 538	10	—	146, 235	13, 679	836	—	282, 081	12, 187	95
27	—	442, 214	31, 634	3	—	151, 787	10, 679	777	—	417, 274	14, 681	81

Statistics of Hogs, Pork, and Pork Products 79

TABLE 41.—Fresh pork: Weekly receipts and slaughter at eastern markets, 1921-1925—Continued

Week ended—	New York				Boston				Philadelphia			
	Receipts		Slaughter (carcasses)		Receipts		Slaughter (carcasses)		Receipts		Slaughter (carcasses)	
	Carcasses	Cuts	Under Federal inspection	Under city inspection	Carcasses	Cuts	Under Federal inspection	Under city inspection	Carcasses	Cuts	Under Federal inspection	Under city inspection
	Number	Pounds	Number	Number	Number	Pounds	Number	Number	Number	Pounds	Number	Number
1921												
Sept. 3												
10		443, 979	32, 614	19		130, 830	12, 298					
17		458, 788	28, 047	9		166, 382	12, 139				296, 029	13, 408
24		426, 286	36, 106	15	5	206, 469	10, 599				222, 620	13, 461
Oct. 1		647, 694	43, 202	55		123, 902	9, 290				202, 910	16, 558
8	61	642, 349	42, 309	57		131, 070	11, 210				271, 043	19, 604
15	395	561, 026	45, 202	119		175, 554	10, 720	1, 471			307, 100	17, 407
22		698, 843	51, 492	167	2, 219	152, 330	9, 980	1, 224			411, 283	20, 327
29	403	606, 202	53, 247	190		351, 530	10, 299	1, 464			500, 538	20, 558
Nov. 5	10	810, 709	56, 673	239		266, 595	11, 217	1, 655			468, 439	21, 800
12	55	1, 140, 484	51, 041	403		289, 296	12, 502	1, 370	201		536, 962	19, 214
19		824, 005	49, 921	410	175	209, 238	3, 657	1, 186			411, 920	19, 599
26	671	1, 059, 392	51, 344	902		312, 426	16, 595	1, 407			581, 807	20, 172
Dec. 3	606	863, 344	29, 076	850	264	352, 403	14, 953	1, 543	100		569, 392	21, 733
10	161	914, 853	53, 943	284	265	415, 854	18, 480	1, 620	90		499, 469	21, 090
17	771	1, 145, 688	61, 246	178	310	431, 227	24, 031	1, 959	53		684, 969	19, 982
24	71	905, 086	54, 573	201	41	359, 269	26, 988	2, 220			828, 096	22, 799
31	621	655, 525	45, 339	606		337, 893	21, 617	1, 747			600, 629	23, 161
		1, 018, 314	45, 785	638		268, 993	18, 935	1, 484	342		906, 374	16, 264
Total	12, 024	37, 640, 694	2, 249, 705	7, 941	4, 655	15, 139, 954	759, 972	59, 139	921	24, 316, 143	913, 573	11, 930
1922												
Jan. 7	37	757, 701	51, 891	120		223, 628	23, 341	1, 762			479, 837	17, 204
14	21	1, 713, 144	53, 020	245	262	219, 935	19, 492	1, 714			874, 038	20, 092
21	637	954, 785	54, 479	97		303, 650	24, 483	1, 761			636, 704	20, 431
Feb. 4		1, 102, 398	51, 225	108		362, 568	13, 296	1, 437	217		754, 197	19, 460
11	50	989, 813	54, 682	116		301, 676	17, 548	1, 351			630, 903	20, 312
18	124	1, 013, 673	50, 858	100		257, 596	16, 592	1, 305			633, 862	18, 657
25	101	722, 562	54, 852	113	127	172, 251	15, 685	1, 055			367, 908	18, 663
Mar. 4	661	755, 275	49, 187	169		267, 365	16, 169	1, 340			427, 195	20, 210
11		1, 047, 160	47, 352	46		304, 987	14, 824	1, 182			397, 686	14, 432
18		1, 048, 540	44, 152	162		228, 580	13, 894	1, 062			494, 193	13, 832
25	20	869, 190	44, 658	94		104, 656	11, 804	997			397, 686	17, 272
Apr. 1	145	762, 228	47, 874	97		216, 614	11, 441	932			543, 025	17, 337
8	333	911, 424	45, 372	45		134, 142	8, 473	1, 020			627, 272	17, 169
	80	760, 385	48, 309	36		247, 920	10, 652	1, 066			306, 727	16, 841
											476, 349	17, 919

	15	38	451,093	43,344	75	233,504	12,480	1,064	430,107	15,368	120		
	22	496	725,856	42,078	36	182,818	10,324	1,083	570,458	14,230	172		
	29		768,003	47,024	53	250,206	9,560	853	434,112	19,928	156		
May	6		649,586	46,487	32	257,874	11,712	1,071	346,771	17,110	187		
	13		1,084,241	42,639	7	117,658	13,943	1,199	519,741	17,793	185		
	20		874,170	40,574	7	320,762	15,398	1,054	414,109	19,714	158		
	27		671,200	39,720	2	247,954	16,907	952	372,972	16,417	143		
June	3		636,834	37,842	10	159,179	15,437	1,134	298,769	13,886	39		
	10	469	834,757	34,847	17	160,156	18,033	1,104	434,451	18,037	108		
	17	17	769,242	64,943	3	212,526	20,713	1,074	304,970	14,360	123		
	24		782,651	34,032	3	168,104	18,227	991	324,175	12,704	114		
July	1	7	658,047	35,008	2	125,325	23,018	958	290,311	13,956	79		
	8	42	748,467	33,508	5	120,161	10,592	957	283,514	14,026	76		
	15	50	884,030	34,549	1	227,600	20,930	974	233,977	13,114	110		
	22	101	590,666	31,209		175,717	23,088	793	296,107	12,310	30		
	29	52	715,057	31,429	7	130,770	20,530	902	162,062	15,015	89		
Aug.	5	40	739,904	31,157		170,181	15,614	757	347,422	11,437	85		
	12	84	608,611	33,338	9	144,685	14,419	877	177,059	14,781	142		
	19	4	681,037	29,058		186,305	11,875	844	161,766	11,910	98		
	26		995,061	32,615	6	194,639	15,356	674	217,099	14,603	137		
Sept.	2	21	732,454	34,239		160,577	12,010	1,003	291,317	14,813	157		
	9	6	706,842	33,881	13	184,260	8,976	1,244	223,107	17,175	201		
	16	139	688,834	42,169	5	128,161	11,805	1,186	215,407	17,296	203		
	23		720,617	44,349	16	188,292	9,928	1,031	232,636	17,239	325		
	30		985,240	47,092	127	340,189	9,637	1,104	205,966	21,020	490		
Oct.	7		716,489	49,685	84	474,491	8,366	1,333	371,643	22,299	358		
	14		793,366	47,477	119	256,337	5,870	1,266	327,636	19,194	392		
	21	54	969,500	50,212	80	225,505	10,684	1,600	160,128	20,711	426		
	28	3,370	1,076,413	59,423	213	163,395	10,943	1,475	260,328	21,884	669		
Nov.	4	762	1,167,628	59,115	522	247,698	11,591	1,632	283,145	23,237	684		
	11	8,974	1,495,818	54,408	191	247,006	12,691	1,556	309,916	20,529	588		
	18	5,581	1,511,143	54,178	425	262,972	19,109	1,542	408,340	22,296	179		
	25	306	1,430,720	60,283	532	383,126	20,198	1,716	352,776	20,941	252		
Dec.	2	655	1,249,685	54,123	702	395,699	21,066	1,626	473,378	22,697	881		
	9	3,134	1,642,926	65,040	215	441,628	21,792	1,851	414,180	23,991	572		
	16	1,725	1,569,328	64,700	396	295,742	25,228	1,542	503,589	23,673	627		
	23	5,601	1,826,177	68,214	723	284,211	30,080	1,848	369,504	24,209	713		
	30	2,917	1,582,321	57,077	505	390,221	27,754	1,434	528,934	17,426	540		
Total		37,863	49,272,401	2,408,377	6,691	12,698	12,179,662	825,527	63,450	319	20,270,971	921,066	13,928
	1923												
Jan.	6	577	1,211,416	53,335	67	453,032	29,205	1,375	495,656	16,954	545		
	13	3,738	1,337,698	62,559	162	303,035	34,730	1,528	524,642	18,710	477		
	20	2,784	1,679,674	65,224	174	320,394	23,147	1,543	644,330	25,628	619		
	27	4,335	1,482,001	61,852	142	223,731	20,169	1,740	665,873	19,706	503		
Feb.	3	2,547	1,408,626	56,788	80	402,359	29,132	1,520	604,238	21,204	509		
	10	2,271	1,199,748	60,488	83	294,699	24,637	1,406	547,388	21,411	432		
	17	3,375	1,472,679	58,420	40	259,183	20,510	1,105	554,384	21,874	409		
	24	1,794	1,281,793	54,580	42	211,173	16,609	1,258	462,498	19,895	286		

TABLE 41.—Fresh pork: Weekly receipts and slaughter at eastern markets, 1921-1925—Continued

Week ended—	New York				Boston				Philadelphia			
	Receipts		Slaughter (carcasses)		Receipts		Slaughter (carcasses)		Receipts		Slaughter (carcasses)	
	Carcasses	Cuts	Under Federal inspection	Under city inspection	Carcasses	Cuts	Under Federal inspection	Under city inspection	Carcasses	Cuts	Under Federal inspection	Under city inspection
	<i>Number</i>	<i>Pounds</i>	<i>Number</i>	<i>Number</i>	<i>Number</i>	<i>Pounds</i>	<i>Number</i>	<i>Number</i>	<i>Number</i>	<i>Pounds</i>	<i>Number</i>	<i>Number</i>
1923												
Mar. 3	4,340	1,415,165	57,657	53	224,769	22,330	1,437	389,422	24,461	368		
10	1,942	1,456,672	54,290	62	375,344	18,898	1,118	455,673	20,003	264		
17	2,012	1,539,257	52,813	41	282,994	19,641	1,559	392,132	22,560	259		
24	1,858	1,438,012	54,150	41	222,594	14,887	1,123	378,820	22,399	236		
31	3,210	1,400,286	56,316	114	150,194	20,698	1,154	483,092	20,113	246		
Apr. 7	2,393	1,373,593	46,195	56	240,117	19,661	928	485,147	17,081	209		
14	2,179	1,304,601	54,352	64	303,993	18,903	1,194	450,572	23,033	207		
21	2,030	1,362,148	51,904	28	142,545	15,334	1,208	384,116	20,743	198		
28	2,611	1,117,437	51,069	30	208,288	17,425	1,202	399,362	24,605	154		
May 5	2,144	1,035,601	53,814	10	110,894	14,074	1,248	417,543	21,211	181		
12	1,026	983,283	54,090	27	189,469	14,135	1,161	319,527	22,987	178		
19	3,666	1,310,341	51,102	7	203,351	14,472	1,021	269,855	19,853	162		
26	2,492	1,341,788	49,227	7	172,098	16,311	1,069	344,598	24,019	118		
June 2	2,097	1,052,116	40,020	16	189,430	15,020	923	461,696	20,427	124		
9	855	2,083,792	42,916	7	101,307	19,382	992	433,980	17,074	128		
16	2,015	1,073,146	46,050	7	148,354	20,924	931	321,101	19,177	156		
23	2,943	1,029,094	41,090	12	150,255	19,079	852	258,530	18,024	131		
30	2,964	907,743	39,902	7	143,070	20,418	734	283,423	16,486	123		
July 7	1,351	651,367	39,186	7	85,062	15,500	2,213	313,503	13,049	115		
14	618	795,282	46,025	6	44,406	21,300	951	149,207	18,292	103		
21	2,541	647,574	43,740	12	131,544	21,046	826	346,742	18,793	123		
28	299	1,051,795	41,536	4	131,665	21,355	672	341,687	17,827	124		
Aug. 4	4,829	862,852	44,086	4	109,383	21,922	874	385,986	18,033	103		
11	261	1,002,254	39,559	3	130,393	21,133	749	316,139	16,380	90		
18	2,159	848,342	44,616	3	159,897	19,869	473	288,108	18,404	121		
25	1,288	972,369	46,156	3	285,334	16,598	735	446,379	18,051	102		
Sept. 1	1,867	675,315	40,923	3	220,975	13,881	763	252,710	18,867	83		
8	1,522	1,010,410	39,824	15	75,115	14,125	735	192,323	18,599	24		
15	1,461	865,190	48,696	12	64,052	16,460	923	307,800	19,762	165		
22	2,083	875,031	49,887	12	63,336	14,303	793	387,044	24,564	392		
29	2,046	1,149,349	45,480	61	286,618	16,539	690	249,046	20,191	386		
Oct. 6	897	1,185,601	48,601	35	172,804	14,135	877	411,656	22,701	358		
13	2,575	909,055	48,983	155	127,419	13,830	981	316,217	24,365	510		
20	4,738	1,200,233	56,853	242	160,436	19,958	1,222	343,372	24,288	419		
27	6,192	1,642,283	65,260	174	145,054	19,227	1,183	243,275	27,275	471		

Nov.	3	8,654	1,312,422	58,509	191		172,430	20,818	1,338	409,646	23,037	689
	10	8,307	1,402,866	61,124	480	90	200,484	25,928	1,124	515,119	25,797	629
	17	2,924	1,787,123	61,756	650		300,019	26,808	1,251	588,424	25,423	600
	24	5,349	1,612,736	66,927	785	60	166,005	33,201	563	654,348	22,309	319
Dec.	1	2,128	1,461,405	54,495	972	60	154,235	30,388	1,175	473,378	25,018	238
	8	6,408	1,474,489	68,840	217		184,747	36,839	1,271	558,108	23,092	203
	15	3,369	1,573,484	76,873	107		191,805	34,886	1,345	520,137	29,990	163
	22	1,971	1,392,849	72,721	586		259,579	30,814	1,437	519,314	26,615	597
	29	2,350	1,237,506	66,097	447		272,753	31,871	1,146	607,272	22,048	458
Total		143,354	63,877,800	2,747,346	6,477	507	10,471,225	1,092,303	57,729	21,564,547	1,103,304	14,655
1924												
Jan.	5	1,439	1,408,718	58,926	148		226,258	18,951	934	507,090	23,436	293
	12	218	1,891,045	72,970	177		240,541	29,205	1,315	394,330	24,820	458
	19	10	1,788,645	73,879	78		281,806	23,686	1,207	595,857	27,133	407
	26	50	1,619,213	71,234	142		343,739	20,766	1,222	445,151	26,017	392
Feb.	2	132	1,519,900	67,490	187		231,356	21,891	1,287	564,482	24,183	470
	9	160	1,544,868	64,383	83		369,050	16,851	1,243	616,650	21,605	447
	16	383	1,458,723	70,371	78		394,211	15,099	1,253	608,348	26,919	416
	23	35	1,183,519	66,544	80		327,406	13,258	1,079	617,525	21,303	275
Mar.	1	50	1,430,412	71,282	115		284,469	18,600	1,272	650,456	26,950	358
	8		1,752,512	60,947	81		384,076	15,105	1,393	575,285	22,642	334
	15		1,160,361	62,501	48		279,611	15,719	853	549,497	23,420	263
	22	50	1,298,252	61,453	60		298,817	13,152	1,257	491,654	19,248	260
	29	125	1,336,855	61,845	43	50	293,427	12,519	1,201	571,317	20,162	138
Apr.	5	50	1,407,839	62,758	27		255,352	7,989	885	473,031	24,641	98
	12	50	1,310,220	57,132	19		350,064	9,860	1,218	305,387	22,066	142
	19		1,136,030	56,107	94		410,719	14,599	1,078	492,605	19,300	164
	26	118	908,321	56,080	5	237	323,693	11,899	870	439,984	19,066	131
May.	3		975,483	61,449	8		384,133	10,974	1,201	341,935	25,405	131
	10		1,052,708	61,232	7		517,888	12,888	852	257,070	22,788	156
	17		1,088,680	58,136	10		587,081	10,669	992	388,952	28,004	166
	24	400	1,251,469	51,990			308,739	15,166	875	473,425	21,044	120
	31	25	1,052,405	49,598			291,805	14,029	1,136	342,122	17,932	124
June.	7		1,060,387	57,333	7		313,470	17,891	939	344,068	20,730	124
	14	17	1,041,918	51,876	8		439,714	21,304	1,076	381,150	21,459	111
	21	12	1,110,663	44,139			548,676	15,910	839	389,182	16,941	113
	28	8	1,395,319	40,654			594,368	23,551	852	512,357	15,329	97
July.	5		853,778	39,568			342,924	19,655	623	313,709	14,344	83
	12	400	873,303	39,319			392,534	20,381	864	444,820	15,945	88
	19		868,276	45,212			417,854	22,186	663	496,599	17,717	79
	26	500	1,185,155	40,451			316,461	21,311	770	366,881	14,925	90
Aug.	2		860,968	37,971			251,087	8,897	584	343,123	13,844	42
	9		598,241	37,079	2		230,993	10,845	474	192,259	13,881	157
	16		612,520	38,309			289,409	8,420	827	279,971	13,311	101
	23		733,293	37,863			332,047	12,172	591	328,807	14,360	114
	30		968,599	40,356			359,370	10,687	819	362,552	19,873	100
Sept.	6		709,171	38,125			363,809	11,824	936	331,969	13,930	146
	13		955,921	51,706	17		440,208	13,108	878	334,357	18,064	205
	20	60	1,119,145	52,056	31		339,842	8,420	868	376,721	17,667	130
	27		764,365	52,797	11		409,778	8,334	966	350,166	18,720	481

TABLE 41.—Fresh pork: Weekly receipts and slaughter at eastern markets, 1921-1925—Continued

Week ended—	New York				Boston				Philadelphia			
	Receipts		Slaughter (carcasses)		Receipts		Slaughter (carcasses)		Receipts		Slaughter (carcasses)	
	Carcasses	Cuts	Under Federal inspection	Under city inspection	Carcasses	Cuts	Under Federal inspection	Under city inspection	Carcasses	Cuts	Under Federal inspection	Under city inspection
1924												
Oct. 4	Number	Pounds	Number	Number	Number	Pounds	Number	Number	Number	Pounds	Number	Number
11		771, 229	55, 067	25		287, 634	7, 347	982		400, 321	18, 650	375
18		869, 376	57, 123	27		336, 715	8, 756	941		299, 896	15, 606	482
25		850, 770	57, 078	103		397, 064	10, 577	969		365, 382	19, 659	532
Nov. 1	10	940, 679	58, 820	131		451, 402	12, 067	1, 142		372, 715	21, 266	618
8	25	1, 334, 976	52, 361	144		640, 515	12, 825	1, 106		386, 804	19, 755	531
15		940, 141	56, 034	139		589, 865	15, 998	1, 003		434, 627	18, 218	302
22	200	1, 500, 576	64, 820	247	150	480, 124	20, 917	961		406, 918	25, 046	377
29	54	1, 478, 046	76, 019	421	3	651, 218	23, 344	1, 344		446, 886	26, 678	1, 512
Dec. 6	48	1, 564, 245	62, 445	811	20	730, 912	30, 549	1, 096		612, 990	26, 389	231
13	30	1, 621, 057	74, 040	242	87	702, 666	37, 333	1, 190		609, 254	23, 347	595
20	345	1, 981, 173	75, 945	215	14	869, 278	38, 091	1, 368		578, 328	25, 861	606
27	209	1, 460, 708	75, 748	256	10	906, 906	38, 715	1, 056		555, 012	22, 098	405
	269	1, 172, 110	71, 207	392	65	683, 734	34, 035	1, 146		393, 013	20, 740	431
1925												
Jan. 3	216	1, 304, 929	70, 610	771		762, 943	33, 363	1, 242		411, 185	22, 023	363
Total	5, 607	63, 087, 245	3, 030, 378	5, 490	636	22, 228, 333	933, 805	53, 644		23, 314, 220	1, 091, 370	15, 364
1926												
Jan. 10		1, 332, 028	83, 383	174	4	650, 164	37, 685	1, 369		550, 570	28, 228	508
17		1, 512, 772	72, 380	93		784, 060	34, 484	1, 220		695, 027	24, 030	533
24		1, 746, 594	67, 132	128	57	725, 363	36, 715	1, 090		432, 344	22, 633	534
31		1, 390, 143	66, 496	216	35	621, 830	29, 639	908		556, 881	17, 636	324
Feb. 7	42	1, 563, 367	65, 503	74	270	617, 384	27, 107	1, 025		453, 500	22, 537	363
14		1, 493, 244	58, 537	142	15	637, 539	22, 030	1, 168		587, 443	19, 019	445
21		1, 416, 276	58, 766	68	22	543, 828	15, 135	1, 040		543, 754	17, 376	324
28	20	1, 115, 407	53, 845	31	18	546, 573	13, 742	932		593, 630	16, 980	320
Mar. 7	55	1, 416, 900	64, 069	46	10	417, 486	12, 955	832		395, 144	18, 578	400
14		993, 520	42, 025	79	13	340, 417	9, 514	882		369, 361	18, 125	353
21	50	1, 062, 774	46, 042	45	10	459, 650	8, 795	733		453, 294	13, 370	207
28	25	1, 149, 885	42, 851	78		385, 637	9, 085	1, 742		421, 037	14, 068	206
Apr. 4	25	1, 199, 068	44, 225	35		575, 374	6, 684	640		434, 750	14, 302	221
11	25	1, 246, 870	39, 054	84		409, 701	6, 622	865		254, 625	12, 626	239
18		761, 674	42, 556	31		376, 638	6, 431	1, 027		355, 438	14, 586	174
25	585	1, 028, 771	48, 031			528, 193	11, 012	805		532, 629	18, 433	172

May	2	115	1,194,614	45,517			632,816	11,769	906		530,877	19,311	153
	9		1,076,406	47,203			496,152	12,225	911		383,886	16,017	158
	16	91	1,053,030	41,251	90	3	513,298	8,529	891		267,338	14,242	140
	24		706,366	50,503	8		560,540	8,429	926		324,240	14,839	136
	30		725,527	39,957	8		524,234	8,333	915		266,894	16,005	151
June	8	20	781,440	40,018	17		514,989	11,186	892		280,635	15,610	109
	13		677,503	35,188	8		530,873	15,974	661		279,376	12,795	78
	20		759,908	34,508	15		458,841	17,320	703		202,557	12,285	104
	27		821,607	39,241			472,514	21,369	772		817,514	13,130	83
July	4		941,271	31,908			533,511	19,724	846		356,796	10,966	119
	11		635,903	34,234	30		386,061	13,113	615		307,494	10,906	98
	18		774,596	29,772	1		313,709	10,284	624		303,240	9,792	76
	25		838,179	31,440	33		360,665	8,702	546		314,491	11,070	126
Aug.	1		828,392	31,589	17		247,695	7,183	617		320,686	11,486	95
	8		665,102	30,896	2		278,875	7,406	561		303,107	8,958	93
	15		735,590	32,563	18		366,081	7,308	594		334,851	11,148	103
	22		726,703	31,469	10		323,740	7,338	800		329,290	11,148	89
	29		864,646	30,380	36		452,690	6,887	804		338,516	11,987	85
Sept.	5		833,010	35,306	5		233,706	7,478	583		356,531	10,962	126
	12		700,285	34,134			261,312	9,576	739		331,126	11,944	109
	19		966,800	37,615	2		416,626	10,405	668		346,966	11,920	130
	26		816,100	40,347			315,429	8,021	975		319,387	15,722	84
Oct.	3		872,724	47,846	14		360,628	6,921	1,032		362,743	21,385	222
	10		1,172,903	48,603	57		434,316	9,655	1,012		338,373	19,142	219
	17		1,043,722	52,557	99		507,340	8,417	958		378,099	17,101	241
	24		1,262,965	50,337	81		419,990	8,410	965		460,766	18,159	245
	31		1,156,318	58,722	147		437,189	8,662	988		314,171	19,353	273
Nov.	7		713,890	69,576	164		283,641	12,075	1,283		253,377	22,879	258
	14		1,117,238	69,300	227		363,345	13,029	1,083		474,450	23,942	259
	21		979,919	65,733	271		537,237	12,234	1,283		383,564	22,256	334
	28	75	858,458	53,766	387		532,249	19,150	1,345		465,614	19,027	199
Dec.	5		1,415,784	59,817	122		501,821	18,825	1,286		334,402	19,631	217
	12	349	1,615,427	63,672	140		656,937	16,100	1,286		495,214	23,457	200
	19		1,417,795	62,651	128		712,975	13,943	994		511,299	16,669	279
	26	1	1,177,307	55,623	304		490,763	16,776	1,039		402,327	17,503	280
Jan.	2	1926	967,555	52,329	640		460,400	16,294	918		396,176	12,882	345
Total		1,478	54,413,736	2,499,766	4,405	457	24,574,620	700,673	47,854		20,319,337	842,190	11,357

Division of Statistical and Historical Research. Compiled from data of the reporting service of the Division of Livestock, Meats, and Wool.

TABLE 42.—Live hogs: Exports from the United States, July, 1909–December, 1925

Year ended June 30—													Total
	July	August	September	October	November	December	January	February	March	April	May	June	
	No.	No.	No.	No.	No.	No.	No.	No.	No.	No.	No.	No.	No.
1910.....	263	136	253	304	165	101	340	31	77	810	1,126	783	4,419
1911.....	484	103	25	41	29	170	67	15	758	1,089	1,907	3,080	5,551
1912.....	1,823	1,230	662	437	182	1,213	2,100	2,147	3,508	2,335	2,311	1,087	19,038
1913.....	305	271	617	868	216	1,710	2,429	2,597	2,530	2,256	1,223	310	15,332
1914.....	174	130	101	123	173	72	1,401	1,304	1,770	1,607	1,240	1,937	10,122
1915.....	1,488	420	286	211	526	113	73	226	570	1,476	1,530	865	7,709
1916.....	579	147	379	346	448	813	2,116	4,209	9,360	1,977	584	1,260	22,018
1917.....	2,388	883	671	1,416	1,170	2,437	3,207	2,520	2,136	2,527	1,540	931	21,926
1918.....	568	403	105	403	285	752	504	411	919	2,028	1,267	1,634	9,280
1919.....	747	393	310	838	379	788	1,757	2,615	1,651	2,983	2,849	2,080	17,330
1920.....	755	413	1,117	1,593	3,840	2,782	2,693	2,279	3,520	4,934	6,927	6,344	36,197
1921.....	5,806	2,950	4,813	6,718	4,624	4,949	10,643	10,369	13,129	13,008	13,987	12,103	63,192
1922.....	6,006	3,672	6,316	7,581	10,079	11,774	10,841	9,711	8,865	8,369	6,036	4,145	97,755
1923.....	4,639	4,840	4,305	6,049	5,221	4,780	6,182	6,228	9,091	5,000	9,304	7,460	70,009
1924.....	7,629	7,403	4,577	7,330	7,271	7,163	10,055	8,714	11,303	6,799	9,869	7,281	65,409
1925.....	7,375	4,473	3,029	3,380	4,413	5,546	6,391	7,371	7,283	5,362	4,911	2,492	62,626
1926.....	1,573	712	1,660	2,296	2,738	3,311							

Division of Statistical and Historical Research. Compiled from Monthly Summary of Foreign Commerce of the United States.

TABLE 43.—Live hogs: Exports from the United States, 1790–1925, and imports, 1916–1922

EXPORTS

Year	Quantity	Value ¹	Year	Quantity	Value ¹
ENDED SEPT. 30			ENDED SEPT. 30—con.		
	Number	Dollars		Number	Dollars
1790.....	5,301	1828.....	16,171
1791.....	16,803	1829.....	10,779
1792.....	21,291	1830.....	22,994
1793.....	9,934	1831.....	14,080
1794.....	5,705	1832.....	5,266
1795.....	4,922	1833.....	6,819
1796.....	6,753	1834.....	3,338
1797.....	3,484	1835.....	3,930
1798.....	4,237	1836.....	1,291
1799.....	3,756	1837.....	1,110
1800.....	14,294	1838.....	366
1801.....	7,312	1839.....	772
1802.....	5,501	1840.....	4,854
1803.....	6,259	1841.....	7,091
1804.....	5,890	1842.....	5,564
1805.....	2,808			
1806.....	1,747	ENDED JUNE 30		
1807.....	1,631	1843.....	7,162
1808.....	1,956	1844.....	9,615
1809.....	537	1845.....	6,384
1810.....	250	1846.....	7,437
1811.....	4,454	1847.....	3,274
1812.....	2,380	1848.....	4,750
1813.....	485	1849.....	1,121
1814.....	180	1850.....	891
1815.....	757	1851.....	1,030
1816.....	1,988	1852.....	185
1817.....	1,103	1853.....	22
1818.....	524	1854.....	276
1819.....	2,324	1855.....	431	2,192
1820.....	3,627	1856.....	1,391	6,331
1821.....	7,865	1857.....	923	5,525
1822.....	0,798	1858.....	90,000	810,406
1823.....	11,436	1859.....	95,609	550,875
1824.....	8,838	1860.....	48,355	377,604
1825.....	4,525	1861.....	463	3,267
1826.....	0,930	1862.....	3,300	23,562
1827.....	18,441			

¹ Not separately classified but combined with the value of pork previous to 1855.

² Nine months.

TABLE 43.—Live hogs: Exports from the United States, 1790-1925, and imports, 1916-1922—Continued

EXPORTS—Continued			EXPORTS—Continued		
Year	Quantity	Value	Year	Quantity	Value
ENDED JUNE 30—CON.			ENDED JUNE 30—CON.		
	Number	Dollars		Number	Dollars
1853	0,467	96,363	1895	7,130	72,424
1864	9,199	86,907	1896	21,049	227,297
1865	1,400	12,771	1897	28,751	295,998
1866	951	15,454	1898	14,411	110,487
1867	3,577	40,692	1899	33,031	227,241
1868	1,399	18,447	1900	52,180	394,813
1869	(¹)	(¹)	1901	22,818	238,465
1870	12,058	189,753	1902	8,368	88,330
1871	8,770	61,390	1903	4,031	46,923
1872	50,110	548,153	1904	6,345	53,780
1873	99,720	787,402	1905	44,400	416,692
1874	158,581	1,625,837	1906	50,170	630,998
1875	64,979	739,215	1907	24,262	309,440
1876	68,044	676,042	1908	30,818	397,202
1877	65,107	699,180	1909	18,655	144,605
1878	29,284	267,289	1910	4,410	46,955
1879	75,129	700,262	1911	7,932	74,932
1880	83,434	421,689	1912	10,938	150,370
1881	77,456	572,138	1913	15,332	151,747
1882	36,396	509,651	1914	10,122	133,751
1883	16,129	267,516	1915	7,790	94,067
1884	46,382	627,480	1916	22,048	236,718
1885	56,025	579,183	1917	21,926	347,852
1886	74,157	674,207	1918	9,280	256,629
1887	75,383	561,753	1919	17,390	592,910
1888	23,755	193,017	1920	36,107	982,120
1889	45,128	356,764	1921	103,192	2,210,095
1890	61,148	669,042	1922	67,755	1,242,304
1891	95,654	1,146,630	1923	79,099	989,644
1892	31,963	364,081	1924	95,409	1,217,081
1893	27,375	397,162	1925	62,626	1,054,152
1894	1,583	14,753			

IMPORTS*

1916	4,626	42,618	1920	3,692	121,068
1917	5,609	113,457	1921	1,161	27,589
1918	12,608	324,182	1922	2,800	59,403
1919	21,236	821,614			

* Not separately classified but included with "Animals, living, of all kinds."
 † Not separately reported previous to 1916 or after 1922.

Division of Statistical and Historical Research. Data, 1790-1850, compiled from "Imports and Duties 1867-1893, and Exports, 1867-1893," by C. H. Evans; 1851-1908, "Exports of Farm Products from the United States," Bureau of Statistics, Bul. 74, as taken from Foreign Commerce and Navigation of the United States; 1909-1918, Foreign Commerce and Navigation of the United States; 1919-1925, June Issue Monthly Summary of Foreign Commerce of United States.

TABLE 44.—Pork: Exports from the United States, July 1909-December, 1925
 (Thousand pounds—i. e., 000 omitted)

Year ended June 30—	July	August	September	October	November	December	January	February	March	April	May	June	Total
1910	65,364	68,289	60,183	55,362	62,726	65,638	75,401	68,675	60,560	31,227	42,229	50,415	707,108
1911	90,183	67,351	59,585	49,280	50,136	71,512	75,067	79,361	85,679	87,486	100,768	96,562	879,457
1912	83,514	82,387	107,682	70,561	77,113	97,067	95,691	102,391	101,742	85,895	92,699	65,800	1,071,063
1913	72,295	77,165	77,954	64,987	65,696	79,611	91,808	100,956	96,771	82,839	83,093	76,476	970,498
1914	81,962	82,729	79,628	77,309	79,717	85,597	101,683	73,958	70,046	69,673	66,067	67,456	921,912
1915	53,686	54,215	60,338	73,414	73,796	78,681	101,925	118,657	112,173	59,1	89,263	121,722	1,108,180
1916	65,639	90,129	100,297	113,464	107,744	143,262	139,222	162,376	119,667	133,534	148,245	112,361	1,459,535
1917	76,567	63,101	108,329	65,287	113,679	159,723	108,397	122,571	167,861	137,772	127,103	103,093	1,499,473
1918	45,502	71,285	70,469	64,637	90,189	96,839	92,804	114,347	708,011	286,763	281,335	169,305	1,691,441
1919	252,707	170,647	114,553	132,237	129,266	205,601	197,965	296,421	341,251	255,948	649,180	890,060	3,704,677
1920	230,961	179,593	117,702	117,933	131,833	131,799	137,438	137,133	185,348	87,561	134,208	137,330	1,761,679
1921	94,117	67,701	102,479	123,162	132,608	157,691	161,636	151,301	143,085	118,192	111,610	128,941	1,521,493
1922	171,555	171,916	173,989	90,196	96,240	109,449	127,619	138,647	124,411	90,125	96,440	119,855	1,516,826
1923	133,426	127,667	120,124	125,716	124,574	155,614	196,139	183,745	185,167	164,288	165,543	131,780	1,791,143
1924	141,695	162,948	170,331	158,160	159,068	188,065	224,658	190,690	175,420	137,570	114,758	109,335	1,933,470
1925	117,354	135,985	113,666	111,952	91,739	120,667	144,221	114,700	123,423	83,216	109,678	104,146	1,400,144
1926	89,977	83,220	102,152	81,321	76,418	115,241							

Division of Statistical and Historical Research. Compiled from Monthly Summary of Foreign Commerce of the United States.

These figures include exports of fresh, canned, and pickled pork, cured hams and shoulders, bacon, lard and neutral lard, Wiltshire sides and Cumberland sides.

TABLE 45.—Bacon:¹ Exports from the United States, July, 1909–December, 1925

(Thousand pounds—i. e., 000 omitted)

Year ended June 30—	July	August	September	October	November	December	January	February	March	April	May	June	Total
1910	18,112	15,061	15,535	13,422	16,585	14,978	16,343	11,474	10,755	6,342	5,525	8,028	152,163
1911	10,894	13,740	12,642	9,437	8,540	14,435	12,870	10,752	11,038	16,091	17,008	19,110	156,675
1912	17,000	18,857	25,038	16,368	15,864	18,104	18,152	16,954	17,468	17,934	16,270	10,559	200,994
1913	16,518	18,098	15,300	13,681	13,870	16,567	19,819	20,325	20,880	17,051	14,423	13,812	200,994
1914	16,555	10,551	16,358	17,968	16,088	19,367	20,814	17,518	13,618	12,603	11,618	11,305	193,964
1915	10,905	14,405	17,596	13,638	18,825	21,221	27,156	37,177	66,828	41,602	32,598	43,477	346,718
1916	38,503	37,579	43,371	53,410	45,876	55,472	50,087	63,810	41,892	53,443	58,343	38,023	579,809
1917	30,074	33,054	40,223	41,284	48,785	73,832	91,812	51,993	67,502	57,310	60,676	50,606	607,151
1918	19,462	28,311	35,501	29,363	43,571	42,021	53,851	50,904	155,604	127,400	142,012	173,294	815,294
1919	116,894	66,858	41,540	58,132	72,882	126,437	102,679	114,840	151,089	141,814	67,864	172,441	1,238,247
1920	117,679	94,151	57,209	50,462	65,286	58,983	77,501	75,891	75,033	24,356	50,413	60,791	903,667
1921	31,523	23,333	41,372	49,839	57,031	68,784	43,202	31,637	35,349	32,852	38,464	35,012	480,298
1922	48,172	45,340	44,719	23,601	15,042	21,866	26,108	30,794	21,180	20,490	10,070	24,067	350,549
1923	32,584	32,591	30,448	28,850	26,170	39,486	43,352	36,206	40,549	34,790	34,577	28,641	463,334
1924	27,581	33,004	45,161	46,689	39,027	47,131	46,014	43,771	34,002	29,533	16,942	14,645	423,500
1925	23,794	26,489	24,455	22,841	15,200	16,413	24,705	20,203	22,080	12,868	12,555	13,876	236,263
1926	14,155	14,429	17,665	15,411	14,660	18,188							

¹ Includes Cumberland sides.

Division of Statistical and Historical Research. Compiled from Monthly Summary of Foreign Commerce of the United States.

TABLE 46.—Hams and shoulders:¹ Exports from the United States, July, 1909–December, 1925

(Thousand pounds—i. e., 000 omitted)

Year ended June 30	July	August	September	October	November	December	January	February	March	April	May	June	Total
1910	14,810	15,005	14,700	11,104	15,049	12,582	14,211	11,779	12,890	7,687	7,639	0,730	146,885
1911	11,948	13,814	11,027	9,576	9,565	11,312	12,773	13,810	12,437	13,144	17,127	21,164	157,709
1912	19,637	19,808	18,465	11,743	13,420	16,007	17,098	17,308	15,372	18,197	21,008	15,221	204,044
1913	16,556	15,100	9,829	9,428	9,938	10,323	14,950	14,358	15,094	15,888	13,730	13,461	159,545
1914	16,864	15,459	12,658	13,078	12,501	12,671	16,859	16,141	12,238	12,567	13,037	12,749	165,882
1915	12,140	9,123	8,714	8,553	9,942	11,336	17,924	18,233	25,840	18,151	23,725	40,011	263,701
1916	27,581	20,603	17,762	19,447	15,308	21,849	24,044	34,504	24,136	27,500	31,468	17,968	282,209
1917	15,045	19,611	17,425	25,546	24,165	25,711	26,576	10,460	20,382	22,138	23,249	21,546	266,657
1918	11,793	14,052	16,496	9,998	22,378	29,515	10,404	29,288	77,730	93,427	50,935	47,466	419,572
1919	55,369	45,817	38,191	25,430	20,128	38,940	64,846	49,283	85,712	108,570	49,100	96,354	667,240
1920	47,453	40,148	18,200	13,091	16,840	15,588	13,906	24,218	31,089	15,640	17,897	21,277	275,456
1921	8,385	9,360	8,907	8,788	11,108	14,492	16,870	16,818	19,103	24,626	15,508	18,537	172,012
1922	27,736	32,234	17,138	12,110	16,783	15,482	22,012	25,209	23,583	22,764	24,068	31,553	271,642
1923	26,668	18,761	20,592	22,090	25,236	26,136	31,080	28,192	25,392	33,738	30,032	30,832	819,288
1924	56,663	36,190	31,749	25,652	32,020	26,132	33,663	37,337	32,693	28,013	28,692	20,500	381,564
1925	29,975	25,877	18,662	22,521	20,230	17,375	31,373	27,838	31,173	20,455	20,021	25,814	292,214
1926	21,310	17,341	15,235	15,295	17,034	22,089							

¹ Includes Wiltshire sides.

Division of Statistical and Historical Research. Compiled from Monthly Summary of Foreign Commerce of the United States, July, 1910–December, 1925.

Statistics of Hogs, Pork, and Pork Products

TABLE 47.—Lard: Exports from the United States, July, 1909–December, 1925

[Thousand pounds—i. e., 000 omitted]

Year ended June 30	July	August	September	October	November	December	January	February	March	April	May	June	Total
1910.....	28,639	33,906	26,203	27,287	27,529	31,619	39,656	38,878	32,574	17,213	26,418	29,976	362,028
1911.....	31,658	34,171	26,957	24,625	27,858	38,790	40,688	47,595	55,043	48,726	51,635	45,284	476,163
1912.....	35,446	34,012	33,670	43,083	40,829	32,348	45,465	54,143	54,797	40,170	44,900	32,364	532,256
1913.....	32,536	33,142	43,273	36,746	40,157	45,591	44,281	61,211	49,238	42,114	48,757	41,061	519,025
1914.....	39,567	41,023	37,363	39,469	42,661	48,497	56,432	35,916	38,001	29,890	55,101	37,519	481,458
1915.....	24,987	28,292	28,538	48,241	42,083	26,046	55,320	56,132	67,259	38,336	22,293	30,634	475,532
1916.....	21,535	25,146	28,774	28,256	39,776	46,494	34,040	41,262	37,146	39,017	48,773	45,322	427,011
1917.....	26,083	22,891	32,797	21,242	31,470	46,162	65,091	73,558	59,051	45,602	30,621	24,267	444,770
1918.....	9,364	23,553	22,145	9,639	30,742	13,069	29,706	31,683	68,721	53,855	79,731	29,245	392,506
1919.....	68,699	71,921	33,268	46,023	27,285	37,724	37,850	68,973	97,239	85,536	55,091	14,320	724,771
1920.....	68,192	49,633	36,960	41,017	42,106	63,646	38,524	36,645	60,430	40,258	55,844	45,070	557,225
1921.....	47,061	31,021	46,320	54,174	37,316	50,090	76,185	91,841	82,617	53,276	48,004	67,656	746,157
1922.....	83,329	57,411	104,741	56,856	51,834	64,542	73,194	75,320	64,377	42,459	50,817	57,249	812,379
1923.....	66,068	68,907	61,120	66,333	62,321	78,306	167,786	59,655	109,187	55,475	93,199	64,605	932,642
1924.....	69,479	83,733	83,630	76,378	74,261	98,578	132,758	59,910	100,726	73,307	62,648	59,473	1,014,899
1925.....	86,788	75,937	65,810	60,813	49,119	76,803	78,440	60,363	63,261	44,457	71,135	59,799	792,735
1926.....	49,414	45,740	62,646	44,745	39,979	68,340							

Division of Statistical and Historical Research, Compiled from Monthly Summary of Foreign Commerce of the United States.

TABLE 48.—Pork, fresh: Exports from the United States, by countries, 1910–1925

[Thousand pounds—i. e. 000 omitted]

Year ended June 30—	France	United Kingdom	Other Europe	Total Europe	Bermuda	Canada	Panama	Mexico	Philippine Islands	Cuba	Other countries	Total
1910.....		395		395	26	78	231	1	51	235	23	1,040
1911.....		75	44	119	31	267	440	0	48	89	421	1,356
1912.....		968		968	15	891	565	1	76	82	1	2,593
1913.....		758		758	59	580	685	1	257	90	25	2,458
1914.....		1,334	10	1,361	13	232	687	1	153	151	67	2,668
1915.....	324	2,832	22	3,178	72	46	370	4	77	137	24	3,908
1916.....	2,279	26,403	163	28,838	103	32,962	386	7	22	338	356	63,006
1917.....	929	23,787		24,797	115	24,823	348	8	60	178	137	50,436
1918.....	612	8,235	522	9,369	9	11,396	44	4	43	372	123	21,390
1919.....	38	2,636	797	2,781	26	16,328	11	10		379	79	19,644
1920.....	59	3,146	10,551	13,796	37	7,158	171	14	22	373	5,694	27,225
1921.....	268	15,899	18,430	33,497	36	17,638	391	89	44	633	5,394	57,075
1922.....		4,697	6,162	10,859	48	12,261	353	93	60	2,147	79	26,911
1923.....	1	23,295	3,056	26,072	83	14,588	599	82	157	2,204	106	43,772
1924.....	79	27,742	9,183	37,001	97	8,828	552	166	141	2,181	294	49,113
1925.....	214	16,016	2,893	22,043	163	1,751	577	151	69	1,586	1,000	27,603

1 Less than 500 pounds.

Division of Statistical and Historical Research, Compiled from Foreign Commerce and Navigation of the United States, 1910–1918; Monthly Summary of Foreign Commerce of the United States, June issues, 1920–1925, and official reports of the Bureau of Foreign and Domestic Commerce.

TABLE 49.—Pork, canned: Exports from the United States by countries, 1910-1925

(Thousand pounds—i. e., 000 omitted)

Year ended June 30—	France	Italy	United Kingdom	Other Europe	Total Europe	Canada	Panama	Mexico	Cuba	Argentina	Other countries	Total
1910.....	120	5	3,156	258	3,539	9	20	23	14	122	326	4,062
1911.....	51	14	3,109	262	3,376	1	37	65	16	103	413	4,011
1912.....	104	5	4,905	230	5,244	5	32	57	91	163	218	5,840
1913.....	33	2	3,211	229	3,475	85	63	54	27	214	230	4,148
1914.....	28	1	2,369	184	2,582	10	19	25	92	233	112	3,074
1915.....	257	4	3,757	61	4,079	45	27	11	77	80	325	4,844
1916.....	645	3	7,843	324	8,815	28	3	18	123	128	496	9,611
1917.....	1,103	259	3,355	109	4,826	393	4	74	51	52	495	5,899
1918.....	2,423	139	2,044	(1)	4,606	132	10	31	73	53	289	5,194
1919.....	950	389	2,244	1,040	4,623	245	4	67	13	33	298	5,273
1920.....	150	179	2,318	161	2,817	51	1	31	79	30	259	3,262
1921.....	829	54	883	61	45	33	24	73	1,119
1922.....	9	1,924	15	1,948	77	1	39	33	61	104	2,263
1923.....	6	2,383	16	2,405	142	10	29	20	24	63	2,699
1924.....	1	115	2,220	63	2,399	49	1	31	55	1	155	2,691
1925.....	0	0	4,003	15	4,018	47	38	3	11	0	98	4,185

¹ Less than 500 pounds.

Division of Statistical and Historical Research. Compiled from Foreign Commerce and Navigation of the United States, 1910-1918; Monthly Summary of Foreign Commerce of the United States, June issues, 1920-1925, and official records of the Bureau of Foreign and Domestic Commerce.

TABLE 50.—Pork, pickled: Exports from the United States by countries, 1910-1925

(Thousand pounds—i. e., 000, omitted)

Year ended June 30—	Belgium	Norway	United Kingdom	Other Europe	Total Europe	Canada	Panama	Newfoundland and Labrador	Haiti	Cuba	Other countries	Total
1910.....	139	703	8,679	1,424	10,945	8,085	1,424	4,445	1,257	5,830	8,046	40,032
1911.....	159	787	8,754	2,397	12,097	9,084	1,233	5,001	1,360	7,383	9,571	45,729
1912.....	348	278	13,501	1,466	15,593	11,157	1,420	5,571	2,435	9,999	9,250	56,321
1913.....	458	261	14,820	1,881	17,220	9,437	1,438	5,673	2,626	9,111	8,243	53,749
1914.....	160	355	5,572	1,408	7,501	12,826	1,620	7,912	1,513	4,091	10,080	45,543
1915.....	174	6,534	11,466	18,174	8,500	1,304	5,214	536	3,875	7,923	45,056
1916.....	1,014	825	13,121	5,445	20,408	17,835	1,116	7,070	949	7,847	8,236	63,461
1917.....	163	325	6,039	878	7,125	16,929	618	5,292	772	7,700	7,347	46,963
1918.....	(1)	1,903	474	2,377	13,689	277	3,221	481	8,935	4,242	33,222
1919.....	1,209	959	2,081	1,515	6,661	8,180	105	5,709	625	6,694	3,524	31,504
1920.....	554	2,753	3,142	4,243	10,692	14,500	229	5,560	799	5,775	4,097	41,043
1921.....	698	325	2,908	3,039	6,361	13,644	212	4,147	929	2,438	4,915	33,286
1922.....	628	1,258	4,914	3,071	9,571	10,877	248	4,756	1,228	1,319	5,236	33,510
1923.....	328	1,568	5,853	5,378	13,127	13,319	320	5,268	1,370	1,370	6,214	40,631
1924.....	724	2,349	4,106	6,438	13,617	8,437	321	5,155	1,305	4,442	4,222	37,469
1925.....	218	1,814	3,281	99	5,412	5,392	334	4,206	1,014	3,909	6,459	26,736

¹ Less than 500 pounds.

Division of Statistical and Historical Research. Compiled from Foreign Commerce and Navigation of the United States, 1910-1919; Monthly Summary of Foreign Commerce of the United States June issues, 1920-1925, and official records of the Bureau of Foreign and Domestic Commerce.

TABLE 51.—Bacon: ¹ Exports from the United States, by countries, 1910-1925

[Thousand pounds—i. e., 000, omitted]

Year ended June 30—	Belgium	France	Italy	Netherlands	Norway	United Kingdom	Other Europe	Total Europe	Canada	Cuba	Other countries	Total
1910.....	2,206	23	1,005	1,065	320	133,995	950	140,180	1,538	7,046	3,099	152,163
1911.....	3,547	1,711	6,329	4,351	3,784	116,405	9,750	140,077	1,091	6,224	2,683	150,675
1912.....	4,503	9,418	8,156	7,271	4,569	147,449	15,598	166,955	3,342	4,823	3,454	208,574
1913.....	9,141	2,037	11,781	7,639	4,054	138,133	11,426	154,371	6,868	6,653	3,107	200,994
1914.....	5,110	197	9,732	1,716	5,456	132,820	11,881	146,917	11,983	13,734	2,230	193,964
1915.....	5,737	44,712	1,629	8,285	11,518	201,043	48,806	221,820	10,025	13,390	1,513	246,718
1916.....	80,161	52,501	10,532	12,846	22,387	339,341	26,011	524,379	39,591	13,843	2,236	579,809
1917.....	65,220	77,036	19,373	19,625	8,296	346,758	3,962	531,265	118,710	14,915	2,862	607,152
1918.....	68,070	73,532	74,460	25	25	533,136	1,057	750,879	42,837	20,294	1,284	815,294
1919.....	103,531	220,391	80,552	22,477	18,182	657,048	93,630	1,201,871	26,189	9,154	1,046	1,238,247
1920.....	37,654	27,907	13,305	122,934	12,869	411,285	134,116	760,393	21,630	19,367	2,158	803,667
1921.....	29,448	5,369	14,991	43,421	6,681	245,718	104,912	449,535	12,718	25,302	1,740	489,208
1922.....	16,743	9,363	2,481	20,847	9,147	184,703	69,093	313,277	11,022	23,462	2,788	380,549
1923.....	23,215	7,738	9,259	30,972	12,260	188,274	99,009	376,756	9,925	24,830	2,833	405,334
1924.....	16,080	14,911	38,390	37,112	10,427	161,028	105,988	383,981	6,976	26,655	3,485	424,500
1925.....	6,402	3,260	7,357	7,995	8,778	128,745	34,969	197,469	2,902	27,332	8,536	236,263

¹ Includes Cumberland sides.

Division of Statistical and Historical Research. Compiled from Foreign Commerce and Navigation of the United States, 1910-1918; Monthly Summary of Foreign Commerce, of the United States, June issues, 1920-1925, and official records of the Bureau of Foreign and Domestic Commerce.

TABLE 52.—Hams and shoulders: ¹ Exports from the United States, by countries, 1910-1925

[Thousand pounds—i. e., 000 omitted]

Year ended June 30—	Belgium	France	Netherlands	United Kingdom	Other Europe	Total Europe	Canada	Cuba	Mexico	Panama	Other countries	Total
1910.....	5,393	8	109	123,303	364	136,080	2,557	2,879	963	940	3,517	146,895
1911.....	9,092	26	226	136,433	729	145,497	2,918	3,876	610	1,103	3,675	157,709
1912.....	15,018	253	256	169,675	1,295	180,502	6,282	5,085	933	1,088	4,149	204,044
1913.....	5,822	316	131	134,017	560	136,846	9,785	6,002	782	1,029	4,101	159,545
1914.....	4,081	122	95	116,007	412	150,717	4,007	5,638	350	761	4,409	165,882
1915.....	6,596	669	1,039	179,377	2,839	191,110	1,515	6,842	240	623	3,362	203,701
1916.....	2,793	7,808	670	251,026	691	262,678	2,674	11,403	463	976	3,725	282,209
1917.....	25,864	1	1	217,435	2,028	219,328	5,617	9,868	821	630	4,393	266,657
1918.....	18,436	372,723	842	392,001	14,287	9,990	465	221	2,608	419,572	221	2,608
1919.....	32,683	112,813	4,020	416,620	83,763	618,739	6,974	7,641	951	181	2,754	667,240
1920.....	6,480	29,870	6,112	182,563	25,146	250,180	5,609	14,185	833	332	4,267	275,456
1921.....	6,801	1,473	1,832	134,088	1,662	145,896	8,441	12,480	1,055	484	3,697	172,012
1922.....	9,690	894	196	233,596	2,438	246,781	10,664	9,071	890	473	3,760	271,642
1923.....	13,979	2,142	937	251,353	4,258	260,670	19,536	12,784	1,928	631	4,620	319,260
1924.....	21,185	4,587	3,799	307,771	5,920	313,262	16,779	14,249	1,063	984	5,227	331,564
1925.....	13,400	1,113	2,223	241,150	3,040	250,926	8,173	15,743	1,098	861	5,412	292,214

¹ Includes Wiltshire sides.

Division of Statistical and Historical Research. Compiled from Foreign Commerce and Navigation of the United States, 1910-1918; Monthly Summary of Foreign Commerce of the United States, June issues, 1920-1925, and official records of the Bureau of Foreign and Domestic Commerce.

TABLE 53.—Lard: Exports from the United States, by countries, 1910-1925

[Thousand pounds—i. e., 000 omitted]

Year ended June 30—	Belgium	Denmark	Germany	Italy	Netherlands	United Kingdom	Other Europe	Total Europe	Canada	Cuba	Other countries	Total
1910.....	9,050	4,503	63,393	2,293	22,758	161,331	3,742	293,050	9,310	33,239	22,329	362,928
1911.....	19,900	1,496	151,520	5,781	33,221	165,412	23,083	402,513	6,556	34,969	32,070	476,108
1912.....	21,744	3,130	159,474	3,171	38,675	136,123	32,764	445,083	7,968	42,549	36,656	532,256
1913.....	18,702	1,812	160,362	5,105	43,381	168,380	21,178	420,481	11,080	40,529	40,845	519,025
1914.....	15,915	1,464	146,209	5,959	43,470	164,633	8,067	385,717	15,996	49,610	30,135	431,458
1915.....	5,129	72,057	3,878	4,123	22,245	189,350	95,640	305,422	7,722	45,349	27,039	475,532
1916.....	70,132	2,874	3,488	4,123	22,245	192,076	48,903	330,755	6,330	53,812	36,114	427,011
1917.....	96,761	841	4,982	20,446	178,111	67,559	358,700	5,376	48,733	31,961	444,770	
1918.....	116,154	75	2,137	1	17,683	286,451	145,016	671,750	3,565	25,572	23,878	724,771
1919.....	190,770	22,256	9,579	1	17,683	286,451	145,016	671,750	3,565	25,572	23,878	724,771
1920.....	55,070	13,528	49,793	16,502	78,391	165,374	100,038	479,519	11,618	68,734	27,354	637,225
1921.....	57,963	9,527	231,528	14,172	113,868	199,461	36,415	632,937	12,226	59,939	41,056	746,157
1922.....	43,591	6,923	260,716	9,051	42,831	244,465	39,300	606,877	8,552	73,926	62,721	812,379
1923.....	50,472	5,790	323,112	29,571	47,802	241,144	33,396	756,197	14,318	87,308	91,229	932,642
1924.....	40,634	7,369	329,793	77,210	71,570	240,017	67,829	824,415	15,231	92,083	83,166	1,014,899
1925.....	22,638	4,692	261,983	41,145	50,360	223,011	30,137	623,875	9,811	86,480	72,569	792,735

Division of Statistical and Historical Research. Compiled from Foreign Commerce and Navigation of the United States, 1910-1915; Monthly Summary of Foreign Commerce of the United States, June issues, 1920-1925, and official records of the Bureau of Foreign and Domestic Commerce.

TABLE 54.—Pork, fresh, chilled, and frozen: Net imports and exports of principal countries, 1909-1925

[Thousand pounds—i. e., 000 omitted]

Year ended Dec. 31—	Net imports					Net exports						
	Belgium	France	Germany	Switzerland	United Kingdom	Denmark	Netherlands	Russia	Sweden	United States	Canada	Argentina
1909.....	1,815	103	22,551	5,163	47,986	3,352	66,086	6,557		2,417		
1910.....	1,022	16,670	8,117	3,907	53,790	1,203	52,070	7,097		907		
1911.....	3,477	14,001	2,687	14,883	50,728	2,199	64,415	5,988		2,232	461	
1912.....	2,204	9,497	28,850	22,082	35,027	12,486	53,103	9,091	14,124	2,608	2,220	
1913.....	1,897	1,716	35,695	12,459	55,358	2,547	73,010	8,276	4,776	2,924	497	
1914.....		903		7,481	96,455	1,972	109,854	5,869	7,699	17,701	16,981	736
1915.....		14		3	30,162	22,738	97,821	4,459	18,263	20,732	6,131	1,960
1916.....		2,670		138	32,847	29,919	31,693	1,011	20,418	54,157	44,629	2,965
1917.....		9,128		102	18,015	15,983	5,469		6,542	46,782	80,156	1,684
1918.....		7,136		46	11,150	70	21		211	9,911	31,218	2,209
1919.....	63	6,449		60	13,220	622	8,583		115	23,998	42,558	9,915
1920.....	261	6,407	14,441	4,739	52,705	4,560	3,258		2,345	36,761	10,401	27,485
1921.....	1,625	3,791	25,618	6,130	55,770	3,691	39,344		6,416	55,267	22,610	16,012
1922.....	10,796	25,879	13,779	1,650	74,408	3,269	62,348		5,433	26,156	33,073	16,870
1923.....	3,973	43,444	18,679	219	112,637	5,343	73,563		5,965	53,599	23,478	4,020
1924.....	2,107	76,670	55,358	87	112,823	3,062	143,519		18,825	27,120	2,080	290
1925.....	18,281	16,259	151,720	1,093	138,028	(*)	137,448		(?)	12,586	2,649	1,378

* Net export.

† Net import.

‡ Pork not separated.

Division of Statistical and Historical Research. Compiled from official sources

TABLE 55.—Bacon, hams, and shoulders: Net imports and exports of principal countries, 1909-1925

[Thousand pounds—i. e., 600 omitted]

Year ended Dec. 31—	Net imports					Net exports						
	France	Germany	Switzerland	United Kingdom	Cuba	Denmark	Netherlands	Russia	Sweden	United States	Canada	Australia
1909.....	4,550	514	1,050	631,546	4,632	205,293	3,460	6,743	2,243	408,317	47,384	151
1910.....	2,087	1,368	1,063	499,926	3,678	207,867	5,789	15,415	3,759	250,451	45,423	1,400
1911.....	18,358	1,050	1,345	637,225	4,370	245,864	7,105	18,764	5,807	337,727	60,173	2,137
1912.....	19,399 ¹	4,427 ²	1,378	604,235	4,909	263,450	7,203	19,663	7,792	308,080	30,555	1,879
1913.....	10,467 ¹	1,950 ²	1,076	625,675	5,299	272,144	21,024	23,094	6,807	384,213	18,249	1,720
1914.....	10,807 ¹	547	653,300	4,375	314,666	43,455	13,418	20,733	318,783	59,847	1,112
1915.....	06,037 ¹	202	885,266	5,183	246,804	31,380	883	17,247	788,594	138,719	1,131
1916.....	77,708 ¹	723	997,645	5,877	195,154	59,770	6,970	879,796	187,637	915
1917.....	105,039	175	863,148	4,541	157,017	27,844	10,638	821,274	211,684	5,063
1918.....	112,243	341	336,274	4,870	5,489	128	1,645	1,640,138	120,500	6,504
1919.....	306,476	749	1,010,482	9,033	554	62,053	55,840	1,784,447	244,004	3,028
1920.....	61,248	138,102	789	631,007	23,458	87,288	23,417	15,438	821,168	89,228	3,099
1921.....	16,462	68,250	680	690,256	14,336	186,654	10,406	15,251	647,080	93,881	2,688
1922.....	7,524	57,878	425	815,351	4,430	244,007	8,133	6,848	631,452	94,597	1,722
1923.....	33,125	87,375	532	1,029,815	6,745	376,983	10,340	15,007	828,890	93,820	1,220
1924.....	32,845	60,126	1,039	964,478	8,588	428,066	3,591	14,349	637,990	110,550
1925.....	10,672	20,996	396	946,645	421,011	38,201	(5)	467,459	131,365

¹ Net export.

² Net import.

³ Year beginning July 1.

⁴ Includes all pork meat.

⁵ Pork not separated.

Division of Statistical and Historical Research. Compiled from official sources.

TABLE 56.—Lard: Net imports and exports of principal countries, 1909-1925

[Thousand pounds—i. e., 600 omitted]

Year ended Dec. 31—	Net imports					Net exports						
	Belgium	Germany	France	Sweden	Switzerland	United Kingdom	Cuba	Denmark	Netherlands	United States	Brazil	Australia
1909.....	6,844	206,606	1,083	3,583	3,164	196,576	57,549	10,560	14,421	458,281	1,250	1,259
1910.....	4,142	128,638	1,821	1,616	2,416	162,051	60,795	4,704	9,579	366,832	1,127	2,906
1911.....	16,974	212,723	17,110	2,065	4,591	202,992	59,485	6,217	25,910	552,430	1,127	3,012
1912.....	7,371	233,810	15,220	1,512	4,416	189,460	63,745	8,489	31,395	495,093	1,674	1,280
1913.....	7,255	236,708	1,891	1,466	3,651	223,908	67,984	8,843	11,611	530,160	1,897	3,305
1914.....	5,848	825	2,925	196,507	64,031	15,441	3,208	436,016	1,453	1,210
1915.....	17,718	2,811	8,497	244,890	69,766	3,578	35,912	451,280	1,889	3,531
1916.....	29,371	1,751	5,810	215,020	68,289	13,816	29,865	420,600	1,172	1,273
1917.....	43,537	79	8,732	162,072	58,618	4,677	329	372,721	22,502	1,453
1918.....	42,345	74	14,325	307,181	62,410	44	7	548,818	29,254	5,887
1919.....	25,501	90,751	23,119	27,131	223,139	55,184	5,032	3,095	769,902	44,140	7,909
1920.....	14,283	272,016	74,155	6,125	14,178	158,234	70,645	507	5,105	812,250	24,597	3,075
1921.....	28,665	322,070	56,544	5,023	18,078	250,454	58,381	446	16,919	868,042	11,456	2,793
1922.....	27,028	143,854	47,694	7,371	12,608	255,942	90,451	2,868	24,520	766,050	4,334	4,852
1923.....	28,231	274,749	62,932	7,095	15,131	293,546	96,712	10,928	40,599	1,035,382	31,758	4,711
1924.....	20,196	292,656	47,043	6,068	11,905	275,079	105,007	17,149	63,859	944,095	2,183
1925.....	15,689	222,680	20,768	4,443	6,029	252,672	18,511	72,223	688,829	62

¹ Net export.

² Net import.

³ Year beginning July 1.

⁴ Eleven months.

Division of Statistical and Historical Research. Compiled from official sources.

TABLE 57.—Pork and pork products: International trade, average 1911-1913 annual 1923-1925

[Thousand pounds—i. e., 000 omitted]

Country	Year ended Dec. 31—							
	Average, 1911-1913		1923		1924		1925, preliminary	
	Imports	Exports	Imports	Exports	Imports	Exports	Imports	Exports
PRINCIPAL EXPORTING COUNTRIES								
Argentina.....	1,977	0	89	4,841	200	570		1,565
Australia.....	923	6,294	12,574	2,248				
Brazil.....	3,787	278	183	44,693		2,183		762
Canada.....	29,189	47,694	54,602	108,273	28,365	139,205	18,821	150,717
China.....		7,879		8,515		10,110		
Denmark.....	7,124	208,086	4,758	420,353	4,095	475,551	3,335	462,925
Irish Free State.....					50,303	104,063	54,707	72,234
Netherlands.....	88,143	189,916	33,230	183,061	24,718	228,747	13,982	259,464
New Zealand.....	248	1,040	8	4,562	46	3,438		460
Russia.....		28,871						
Sweden.....	6,736	19,445	19,712	33,588	14,691	41,797	15,440	16,745
United States.....	171	1,019,561	1,101	1,995,920	5,683	1,681,654	7,235	1,241,209
PRINCIPAL IMPORTING COUNTRIES								
Austria.....			102,100	618	74,890	1,780	34,827	460
Austria-Hungary.....	14,338	3,343						
Belgium.....	23,232	16,254	44,331	12,126	28,134	10,044	21,376	3,096
Chile.....	3,195	9	264	282				
Cuba.....	85,973		145,847		170,173			
Czechoslovakia.....			140,220	562	127,407	2,196	83,160	3,703
Finland.....	(¹)	(¹)	15,724	275	15,745	335	9,283	709
France.....	59,824	24,668	146,781	5,511	161,311	4,752	57,023	3,333
Germany.....	265,009	3,532	419,087	1,412	438,416	1,189	112,163	2,819
Italy.....	74,861	(¹)	23,333	3,230	28,479	1,503	12,296	1,287
Norway.....	9,751	26	25,507	20	17,268	17	13,595	
Peru.....	(¹)	(¹)	9,391	18	15,432			
Philippine Islands.....	4,414		6,207		6,498			
Spain.....	553	641	5,877	797	5,039	460		
Switzerland.....	21,976	103	15,922	40	13,170	69	6,550	819
Union of South Africa.....	8,249	30	1,378	184	1,862	140		
United Kingdom.....	875,029	15,820	1,435,996	5,928	1,420,883	6,193	1,356,162	6,141
Other countries.....	47,140	4,835	73,547	11,329	68,433	24,364	3,027	16
Total.....	1,632,382	1,638,145	2,725,779	2,798,366	2,740,249	2,741,299	2,123,081	2,233,752

¹ Year beginning July 1.² Eleven months.³ Nine months.⁴ Not separately stated.⁵ Six months.

Division of Statistical and Historical Research. Compiled from official sources.

SERIES 1927-1928 USDA STATISTICAL BULLETINS
STATISTICS OF HOGS, PORK AND PORK PRODUCTS: YEAR ENDED DECEMBER 31, 1925
FITCH, F. C. QUEDENFLETS
20E3

TABLE 58.—Pork, fresh: Imports¹ into the United Kingdom, 1909–1926

[Thousand pounds—i. e., 600 omitted]

Country from which imported and year	January	February	March	April	May	June	July	August	September	October	November	December	Total
Netherlands:													
1909	4,861	4,372	4,074	3,323	1,888	1,554	1,607	1,567	3,393	4,497	5,453	5,798	42,378
1910	4,868	4,009	3,833	3,245	1,664	1,437	1,903	3,375	4,533	4,675	5,908	41,014	
1911	5,139	4,233	4,341	3,450	1,848	1,313	1,294	1,364	4,168	5,099	4,290	4,922	41,479
1912	4,083	3,153	3,227	2,095	1,071	771	463	932	2,429	3,717	3,673	3,970	29,574
1913	4,040	4,340	4,805	4,327	2,047	1,232	1,683	2,182	4,438	6,308	6,845	9,090	51,522
1914	10,719	9,887	11,762	6,845	4,499	2,858	2,540	2,586	9,079	10,750	10,367	9,694	91,586
1915	8,276	4,667	2,361	6	6	6	0	0	0	0	0	0	15,422
1916	0	15	4	0	0	0	0	0	0	0	0	0	85
1920	0	0	8	0	0	0	0	0	0	0	144	3,351	3,503
1921	2,208	2,755	2,514	1,293	904	314	540	1,318	3,352	3,415	4,314	5,332	31,659
1922	7,485	7,769	7,899	5,731	2,032	694	1,200	2,870	3,853	3,853	4,551	5,973	51,669
1923	4,251	3,804	3,333	1,569	1,377	1,512	928	1,689	3,804	4,418	5,114	5,847	38,347
1924	5,032	5,710	5,160	4,811	3,851	2,689	1,911	2,089	5,799	6,182	5,565	2,629	59,788
1925	8,867	9,454	11,492	9,032	5,208	1,009	1,762	2,795	6,682	5,088	10,934	14,623	91,822
Other countries:²													
1909	656	400	460	281	118	70	30	13	36	107	476	1,403	4,050
1910	1,312	1,350	1,472	810	180	146	87	15	140	307	644	598	7,062
1911	389	388	318	234	240	36	47	21	67	200	600	814	3,445
1912	1,136	845	581	261	46	29	10	11	37	126	111	146	3,332
1913	194	230	190	337	93	105	231	17	69	146	197	208	2,070
1914	471	517	616	471	225	77	67	6	7	128	36	70	2,659
1915	0	3	0	0	0	0	0	0	0	0	1	0	5
1916	0	0	0	0	0	0	0	0	0	0	0	0	0
1920	0	0	72	0	0	0	3	4	108	273	263	100	1,013
1921	47	159	125	184	285	192	250	86	105	350	559	626	2,977
1922	186	78	68	21	32	6	0	0	3	0	4	51	439
1923	649	1,171	1,023	1,086	3,061	2,166	1,702	2,238	2,216	3,782	5,360	5,324	30,324
1924	3,632	3,093	2,364	2,404	2,191	1,375	1,847	1,347	2,037	3,947	3,450	3,268	30,667
1925	2,212	1,996	1,893	1,599	1,661	1,315	816	1,182	388	2,893	2,331	2,970	21,683
Total:													
1909	5,516	4,773	4,533	3,604	2,006	1,625	1,637	1,580	3,429	4,604	5,930	7,201	46,428
1910	6,181	5,359	5,305	4,058	1,843	1,608	1,924	1,907	4,114	4,930	5,319	6,474	48,076
1911	5,529	4,640	4,659	3,684	2,080	1,340	1,341	1,387	5,235	5,308	4,880	5,735	44,024
1912	5,218	3,998	3,808	2,299	1,117	799	473	933	2,510	3,848	3,775	4,117	32,906
1913	4,324	4,570	4,995	4,684	2,145	1,337	1,894	2,190	4,507	6,538	7,142	9,364	53,598
1914	11,190	10,404	12,378	7,316	4,724	2,835	2,608	2,592	9,036	10,876	10,403	9,704	94,275
1915	8,277	4,671	2,361	6	6	6	0	0	0	0	0	0	15,427
1916	0	15	4	0	0	0	0	0	0	0	0	0	86
1920	0	0	80	0	0	0	3	5	108	273	263	8,541	4,516
1921	2,254	2,914	2,640	1,477	1,189	1,006	799	1,402	3,457	3,785	4,373	5,859	34,036
1922	7,671	7,847	7,747	5,732	2,064	610	1,299	1,413	2,873	3,853	4,055	5,024	62,168
1923	4,900	4,974	4,362	3,245	4,378	3,679	2,831	3,038	7,029	8,200	10,473	11,171	68,071
1924	8,718	9,460	7,823	7,216	6,032	3,478	3,753	4,336	7,836	9,239	10,021	12,897	90,455
1925	11,080	11,450	13,384	10,631	6,869	3,309	2,581	3,977	7,509	11,876	13,265	17,523	113,610

¹ No imports reported for 1917, 1918, and 1919.

² Includes imports from the Irish Free State after Mar. 31, 1923.

Division of Statistical and Historical Research. Compiled from the Monthly Accounts Relating to Trade and Navigation of the United Kingdom.

TABLE 59.—Pork, chilled and frozen: imports into the United Kingdom, 1909-1925

[Thousand pounds—i. e., 000 omitted]

Country from which imported and year	January	February	March	April	May	June	July	August	September	October	November	December	Total	
United States:														
1909	272	174	16	53	68	15	80	14	14	42	25	40	813	
1910	27	14	18	30	9	3	6	0	0	5	7	0	117	
1911	6	4	27	0	0	0	16	8	5	119	166	108	459	
1912	387	64	19	2	0	2	12	9	21	162	100	131	935	
1913	161	99	37	42	12	23	61	22	100	410	0	370	1,346	
1914	320	0	0	0	0	0	6	8	19	36	39	69	505	
1915	70	164	539	591	538	132	160	149	220	559	2,058	3,925	9,702	
1916	2,842	3,881	3,097	3,928	1,420	1,228	1,501	234	472	1,327	4,070	4,017	27,997	
1917	4,355	2,974	1,491	1,566	1,122	770	228	44	181	88	44	86	13,958	
1918	10	0	0	0	0	929	4,965	501	644	233	6	73	129	7,510
1919	48	0	0	0	64	111	0	0	0	0	0	487	657	
1920	3,732	1,777	1,449	379	234	964	867	2	0	2	3,046	4,897	17,349	
1921	4,907	1,583	547	1,225	1,544	976	811	498	508	599	1,003	451	14,740	
1922	0	0	0	0	40	40	72	187	226	418	987	2,242	4,826	
1923	4,368	2,907	1,646	2,617	2,217	624	2,278	2,810	1,755	1,861	4,088	5,481	32,852	
1924	3,842	3,790	1,354	289	294	666	316	1,119	950	834	1,241	4,352	19,027	
1925	5,219	1,657	1,031	1,043	537	200	248	503	1,141	621	1,270	1,052	14,622	
Other countries:														
1909	2	0	1	0	0	0	692	0	50	0	0	0	745	
1910	818	0	1,916	255	58	84	176	213	54	1,039	847	66	5,556	
1911	955	319	310	169	2,302	274	398	420	226	3	2	17	5,345	
1912	480	105	183	121	34	40	10	1	23	148	0	31	1,186	
1913	13	87	68	118	88	11	0	26	0	2	0	0	413	
1914	14	4	13	0	681	0	4	4	46	260	123	520	1,675	
1915	203	118	132	467	301	226	241	540	244	494	778	1,320	5,034	
1916	395	181	70	339	350	628	211	315	668	602	574	432	4,765	
1917	515	292	844	592	715	307	188	7	283	207	113	52	4,122	
1918	26	305	43	87	49	147	111	252	0	560	832	1,239	3,651	
1919	1,872	479	725	673	395	247	1,090	1,016	2,212	1,608	1,925	1,677	13,686	
1920	2,106	918	1,238	624	2,431	2,367	3,926	1,066	7,730	5,638	4,182	2,133	34,379	
1921	2,114	3,817	1,092	2,846	1,196	473	1,135	897	1,352	2,334	2,746	3,562	23,496	
1922	1,313	140	172	1,062	651	1,293	1,607	1,095	1,659	1,610	1,615	1,618	13,241	
1923	1,057	1,422	924	1,205	640	219	1,925	1,032	1,403	1,293	704	601	12,536	
1924	468	755	189	67	196	124	61	113	273	246	583	433	3,513	
1925	480	755	456	1,645	592	924	906	1,817	1,762	452	524	338	10,651	
Total:														
1909	274	174	17	53	68	16	771	14	64	42	25	40	1,558	
1910	845	16	1,933	285	96	87	181	213	54	1,044	854	66	5,073	
1911	911	323	337	169	2,302	274	414	428	231	123	167	125	5,804	
1912	868	169	202	143	34	48	29	10	54	310	100	162	2,121	
1913	174	186	105	160	100	34	61	48	100	412	0	370	1,759	
1914	333	4	13	1	681	8	10	13	65	296	161	595	2,150	
1915	272	281	668	1,058	839	358	402	680	464	1,024	3,436	5,245	14,736	
1916	3,238	4,043	3,167	4,267	1,770	1,856	1,712	549	1,129	1,930	4,644	4,449	32,762	
1917	4,370	3,273	2,335	2,158	2,837	1,086	416	51	464	205	157	138	16,080	
1918	35	304	43	1,017	5,014	647	755	485	6	634	960	1,261	11,161	
1919	1,920	479	725	673	459	358	1,061	1,018	2,212	1,605	2,411	2,334	15,253	
1920	5,839	2,696	2,837	1,002	2,665	3,351	4,793	1,068	7,730	5,640	7,227	7,050	51,728	
1921	7,021	5,400	1,579	4,073	2,74	1,448	1,946	1,395	1,858	2,933	3,840	4,093	38,236	
1922	1,313	146	172	1,062	691	1,365	1,794	1,321	2,077	2,597	2,858	6,443	22,839	
1923	6,424	4,320	2,570	3,823	2,857	842	4,204	3,862	3,249	3,154	4,703	6,051	45,188	
1924	4,310	4,545	1,543	337	490	791	376	1,232	1,223	1,080	1,828	4,785	22,510	
1925	5,699	2,412	1,488	2,688	1,129	1,124	1,154	2,319	2,903	1,073	1,794	1,350	25,173	

Division of Statistical and Historical Research. Compiled from Monthly Accounts Relating to Trade and Navigation of the United Kingdom.

TABLE 60.—Pork, salted (except bacon and hams): Imports into the United Kingdom, 1909-1925

(Thousand pounds—i. e., 600 omitted)

Country from which imported and year	January	February	March	April	May	June	July	August	September	October	November	December	Total
Denmark: 1													
1909.....	1,229	1,580	1,063	1,664	1,931	2,480	2,053	2,437	2,210	1,949	1,304	1,316	22,131
1910.....	1,252	1,267	1,652	1,691	1,714	2,174	2,171	2,171	1,963	1,517	1,851	936	20,147
1911.....	1,333	1,385	1,429	1,577	2,039	1,991	2,133	2,085	2,267	2,267	1,489	1,079	20,897
1912.....	1,268	1,461	1,385	1,873	2,085	1,943	1,813	1,813	1,036	885	851	801	18,535
1913.....	1,285	1,153	1,239	1,845	2,307	2,100	2,101	2,101	2,280	1,651	1,457	1,305	21,003
1914.....	1,156	1,811	2,286	1,680	2,177	2,519	2,409	1,970	1,816	2,222	1,791	1,924	23,737
1915.....	1,002	940	816	956	467	349	230	170	0	0	0	8	4,183
1920.....	0	0	0	0	0	08	182	141	4	05	11	12	483
1921.....	22	28	5	77	80	136	54	68	312	56	170	94	1,102
1922.....	152	402	614	561	404	522	307	776	950	418	321	344	5,831
1923.....	320	591	436	279	547	087	277	223	266	431	304	360	4,707
1924.....	48	55	29	77	583	222	326	134	233	187	97	77	2,668
1925.....	180	290	168	111	269	153	179	247	53	91	43	93	1,827
United States:													
1909.....	797	661	703	622	350	482	627	499	368	215	277	633	6,232
1910.....	631	205	481	338	424	210	259	637	222	223	215	308	4,353
1911.....	510	291	383	369	489	305	658	338	414	319	493	585	5,120
1912.....	578	607	430	628	313	205	373	353	408	184	271	477	4,885
1913.....	442	613	836	471	243	217	312	280	508	331	83	392	4,734
1914.....	671	924	490	206	225	308	288	398	456	216	124	165	4,121
1915.....	107	746	281	316	788	926	830	970	491	299	707	878	7,419
1916.....	369	578	362	466	871	371	275	92	177	180	232	114	4,587
1917.....	326	369	456	373	61	148	79	116	169	71	80	92	2,374
1918.....	4	95	45	104	7	12	0	27	0	3	8	20	325
1919.....	57	40	44	254	391	335	442	598	274	203	32	205	2,585
1920.....	247	269	192	144	159	94	138	182	242	118	67	60	1,849
1921.....	112	187	167	41	18	300	152	166	189	186	124	69	1,711
1922.....	86	207	402	275	240	194	343	254	201	368	368	139	3,107
1923.....	166	404	349	91	156	79	164	209	200	124	193	243	2,468
1924.....	138	234	172	70	180	186	142	193	162	164	52	137	1,827
1925.....	285	304	169	175	89	74	73	139	121	40	184	112	1,762
Other countries:													
1909.....	4	11	11	12	15	58	127	77	116	30	69	69	593
1910.....	26	52	64	43	51	86	72	171	137	167	23	63	945
1911.....	37	24	12	18	6	128	42	46	86	45	40	11	473
1912.....	3	27	35	23	53	57	77	98	64	17	0	3	461
1913.....	49	54	29	68	162	228	207	95	204	114	21	39	1,210
1914.....	60	59	62	74	97	77	114	57	263	289	146	58	1,390
1915.....	8	51	51	2	74	3	127	30	8	14	9	5	370
1916.....	54	0	0	0	0	5	0	0	2	20	9	0	90
1917.....	0	0	0	8	2	2	84	0	0	8	0	170	274
1918.....	98	0	28	15	265	0	0	0	0	466	112	0	984
1919.....	0	2	10	0	2	45	0	27	7	0	7	11	111
1920.....	1	0	27	18	26	0	171	34	18	1	8	0	2,280
1921.....	7	0	62	66	116	31	39	22	17	167	8	87	622
1922.....	133	355	211	20	46	75	35	50	1	40	2	0	968
1923.....	36	114	16	22	8	134	30	23	61	28	40	433	945
1924.....	81	28	58	0	34	19	3	2	12	37	48	1	323
1925.....	49	87	51	41	29	12	65	31	61	36	14	23	499
Total:													
1909.....	2,030	2,252	2,077	2,298	2,296	3,028	2,807	3,013	2,666	2,195	1,643	2,018	28,956
1910.....	1,907	1,644	2,197	2,063	2,189	2,476	2,341	2,970	2,322	1,807	2,082	1,398	25,445
1911.....	1,896	1,700	1,824	1,955	2,504	2,425	2,789	2,516	2,585	2,632	2,032	1,651	26,493
1912.....	1,848	2,150	1,850	2,522	2,451	2,265	2,703	2,344	2,030	1,238	1,162	1,281	23,883
1913.....	1,777	1,820	2,164	2,383	2,652	2,635	2,720	2,482	2,981	2,996	1,801	1,736	26,947
1914.....	1,800	2,403	2,818	1,960	2,560	2,600	2,701	2,395	2,506	2,727	2,661	2,147	29,248
1915.....	1,296	1,742	1,148	1,269	1,278	1,186	1,170	400	303	716	580	11,972	
1916.....	923	578	362	466	871	376	275	92	179	200	241	114	4,677
1917.....	326	369	456	381	63	150	164	110	160	78	80	262	2,548
1918.....	101	95	74	118	272	12	0	27	0	470	120	20	1,369
1919.....	57	42	54	235	302	380	442	424	281	203	39	217	2,626
1920.....	248	269	210	163	179	162	491	387	264	184	86	50	2,612
1921.....	141	215	234	184	214	467	246	256	518	400	392	249	3,436
1922.....	372	965	1,227	856	689	791	745	1,080	1,152	857	600	482	9,006
1923.....	521	1,369	891	391	711	879	471	546	628	583	637	1,043	8,120
1924.....	268	397	258	147	804	427	471	330	407	338	197	216	4,218
1925.....	464	681	388	327	384	249	317	417	235	168	240	228	4,088

¹ No imports for Denmark for 1916, 1917, 1918, and 1919.

² On account of revision original figures do not add.

Division of Statistical and Historical Research. Compiled from Monthly Accounts Relating to Trade and Navigation of the United Kingdom.

TABLE 61.—Bacon: Imports into the United Kingdom, 1909-1925

(Thousand pounds—i. e., 000 omitted)

Country from which imported and year	January	February	March	April	May	June	July	August	September	October	November	December	Total
United States:													
1909	20,613	28,039	28,033	22,907	19,865	18,361	19,379	18,695	16,061	14,120	17,634	20,547	245,174
1910	16,728	15,504	14,982	10,491	6,353	6,777	11,500	15,155	12,711	10,935	10,360	12,603	146,375
1911	16,216	13,582	14,337	14,083	17,333	18,243	18,120	22,755	19,723	16,783	15,198	19,606	203,598
1912	17,253	20,291	17,877	17,690	16,775	14,416	15,672	17,952	14,681	13,527	11,018	13,069	190,215
1913	14,083	16,431	22,151	23,756	13,818	13,429	18,321	16,287	14,421	10,150	15,013	19,047	201,976
1914	20,350	19,241	17,270	14,525	10,368	9,560	10,164	12,417	11,828	12,469	12,846	19,595	170,571
1915	21,057	26,893	31,034	35,424	26,097	41,079	47,943	37,629	25,902	37,120	37,120	54,101	395,315
1916	47,553	43,789	52,721	37,094	39,565	39,080	24,621	18,230	26,108	30,748	34,996	32,949	448,494
1917	30,039	36,496	35,951	35,825	35,457	42,140	27,953	15,096	19,101	10,020	23,377	27,227	338,314
1918	19,212	37,073	59,908	156,379	187,763	114,551	123,247	75,212	60,377	51,714	42,092	61,177	963,276
1919	119,005	63,417	71,716	59,433	42,512	47,631	80,589	90,407	45,216	14,475	10,874	35,607	650,074
1920	95,960	60,256	12,870	8,148	20,577	26,362	32,657	17,481	16,096	35,734	19,483	10,374	376,574
1921	15,785	21,573	23,570	29,089	25,680	24,539	25,933	36,685	27,097	18,854	15,648	15,323	281,050
1922	22,582	23,624	39,859	27,375	19,496	16,576	20,468	23,930	22,450	20,860	24,766	24,804	275,897
1923	50,692	31,369	25,498	27,292	23,895	24,253	18,288	34,008	23,205	13,922	690,200	102	316,810
1924	22,072	28,408	19,168	15,117	7,460	10,451	13,766	16,645	16,479	11,947	8,736	13,676	205,547
1925	23,107	20,389	17,105	16,350	10,047	9,733	11,636	9,706	11,084	11,407	9,963	15,890	166,924
Denmark:													
1909	16,570	17,568	18,733	19,170	17,359	17,849	16,350	15,601	13,677	16,435	14,773	17,093	202,691
1910	14,004	14,557	18,104	16,565	15,719	17,228	15,205	15,220	19,632	10,910	10,085	18,587	200,075
1911	17,106	18,082	19,492	21,833	30,526	19,948	18,496	20,358	21,674	23,721	19,259	21,166	237,674
1912	22,697	22,036	25,964	21,565	21,830	24,286	20,716	20,212	23,235	24,435	22,624	24,806	261,511
1913	18,643	19,754	19,855	21,439	24,286	20,716	22,430	22,274	19,517	20,210	23,820	22,828	269,695
1914	24,372	24,030	26,506	24,253	24,774	25,701	29,757	19,176	19,872	25,415	27,571	27,481	304,858
1915	24,208	27,834	25,140	18,336	20,166	21,419	20,454	16,185	13,879	12,778	15,755	15,025	211,081
1916	13,013	14,434	19,185	15,331	10,278	12,276	16,247	15,219	16,648	13,306	13,076	13,291	183,801
1917	13,108	3,548	1,571	35,712	14,276	20,617	8,754	15,407	3,606	3,335	3,852	2,006	125,793
1918	0	0	0	0	0	0	0	0	0	0	0	0	2,407
1919	0	0	0	0	0	0	0	713	24	0	0	0	744
1920	3,523	1,599	45	0	10,001	14,048	7,729	7,063	5,301	6,996	7,705	13,865	78,586
1921	14,503	15,442	10,262	17,745	16,655	18,568	17,963	22,884	19,412	17,755	17,385	19,120	207,187
1922	18,123	18,573	25,001	17,432	22,134	24,433	23,900	25,772	21,094	24,369	19,676	27,243	264,738
1923	26,813	24,240	31,814	27,199	35,002	31,445	33,815	36,987	33,653	36,038	40,367	39,645	395,422
1924	30,335	37,670	35,251	30,249	33,057	35,167	37,820	39,158	39,020	34,887	35,518	36,406	445,589
1925	38,152	35,252	36,768	37,770	30,428	30,715	30,066	31,297	31,319	31,931	39,029	30,640	418,749
Canada:													
1909	3,888	3,999	3,344	3,649	4,333	5,043	5,152	4,792	3,430	3,200	4,004	4,219	40,650
1910	3,717	3,917	3,650	3,360	2,789	3,165	3,927	4,032	2,959	4,160	5,093	5,207	40,137
1911	4,891	5,571	5,891	6,418	7,920	5,740	5,817	5,492	6,665	5,892	5,214	3,519	48,970
1912	4,059	3,439	4,750	4,106	3,399	3,393	3,805	4,532	4,093	2,932	2,376	2,317	43,380
1913	2,638	2,301	2,036	2,198	1,856	2,058	2,662	1,947	2,371	1,809	1,843	1,639	27,274
1914	2,537	2,446	2,073	2,824	2,714	3,262	3,170	3,300	4,070	3,322	2,847	5,126	38,336
1915	6,995	9,592	10,399	10,020	6,881	8,292	9,781	8,001	6,574	4,952	3,472	6,669	96,739
1916	11,430	7,894	9,009	11,643	23,667	13,379	11,277	13,275	17,166	18,031	13,180	16,161	178,541
1917	19,232	17,442	15,762	17,188	22,361	21,181	24,169	18,797	13,734	13,268	9,451	5,285	197,914
1918	12,051	13,285	11,568	15,104	7,817	15,666	32,149	17,005	20,509	16,424	14,522	16,068	192,610
1919	14,940	13,447	12,368	20,498	16,769	33,992	32,781	32,395	10,984	855	10,325	21,232	234,536
1920	14,097	9,110	7,173	5,532	14,932	16,498	21,613	17,001	11,556	8,046	10,580	27,180	167,217
1921	18,768	8,698	1,737	7,029	8,361	9,883	10,423	10,086	3,311	0,032	4,704	4,302	84,531
1922	6,479	4,370	5,152	5,283	6,920	7,270	5,551	8,158	7,553	8,416	8,176	9,237	82,575
1923	7,408	6,181	3,915	3,037	7,694	7,498	8,278	10,000	11,596	9,273	9,572	9,389	93,440
1924	0,292	7,290	9,317	12,176	11,987	0,083	16,252	11,647	13,780	8,218	13,157	14,316	133,308
1925	13,132	11,648	13,440	10,717	8,034	13,145	13,120	13,107	12,051	11,718	9,292	12,484	141,888
Other countries:													
1909	2,520	451	611	782	1,671	2,540	2,001	2,114	2,415	2,130	2,702	2,585	20,528
1910	2,557	2,107	3,874	3,324	2,806	2,559	3,341	4,556	3,499	3,967	3,025	3,524	39,213
1911	3,323	3,259	3,458	2,521	2,414	2,016	3,183	3,656	3,363	3,403	2,362	1,901	35,087
1912	2,454	1,520	1,852	2,590	2,075	2,035	2,819	2,112	1,682	1,691	2,412	3,072	25,726
1913	2,890	2,678	2,681	4,086	5,385	5,623	6,177	5,015	4,370	4,117	5,038	5,040	53,318
1914	3,825	4,287	4,001	5,490	7,144	7,339	5,417	3,160	7,707	5,036	2,071	1,530	58,020
1915	2,621	1,108	1,363	613	264	380	376	0	2	2	894	0	7,433
1916	25	0	124	0	946	2,113	837	3,587	3,099	4,378	4,552	5,301	21,931
1917	6,554	4,380	5,408	1,531	4,260	5,001	3	2,585	0	0	97	77	23,547
1918	69	657	2,080	35	1,163	5,673	3,335	71	0	0	82	0	9,740
1919	2	352	0	420	3,036	1,018	24	20,10	817	1,479	2,022	0,150	32,120
1920	1,600	733	46	1,004	191	24	1,959	218	501	1,350	530	623	5,850
1921	2,544	3,063	5,569	9,745	4,031	1,958	6,755	3,771	3,345	3,968	2,890	3,167	59,122
1922	1,430	3,309	3,806	2,851	3,023	3,174	3,872	5,205	5,788	3,363	3,128	1,942	41,181
1923	1,614	1,710	1,828	4,830	8,128	6,374	5,344	4,774	6,166	6,369	1,608	8,380	67,160
1924	7,776	8,815	5,563	5,001	7,613	7,838	9,511	8,640	8,950	8,747	9,436	8,145	90,369
1925	8,678	6,715	6,672	3,123	7,448	9,173	7,374	8,972	10,269	11,637	11,000	13,200	110,385

1 On account of revision original figure does not add.

TABLE 61.—*Bacon: Imports into the United Kingdom, 1909-1925—Continued*

(Thousand pounds—i. e., 000 omitted)

Country from which imported and year	January	February	March	April	May	June	July	August	September	October	November	December	Total
Total:													
1909	47,596	50,059	45,729	46,508	43,229	44,420	42,889	41,102	37,589	35,884	38,613	44,443	518,052
1910	37,127	35,745	40,590	33,655	27,727	31,720	34,003	30,497	38,800	36,112	37,003	40,121	432,700
1911	41,537	40,470	43,284	40,851	48,191	43,947	45,611	51,801	45,622	49,750	42,003	46,172	545,293
1912	46,461	47,352	47,284	45,020	44,019	41,214	46,535	47,170	30,352	38,565	36,532	38,506	519,019
1913	39,214	41,084	47,739	51,479	45,555	42,420	48,800	47,460	42,115	46,713	41,948	48,650	544,034
1914	51,085	50,039	50,897	46,553	46,898	45,922	48,517	39,620	45,548	46,800	45,335	53,722	570,985
1915	54,881	65,306	67,873	64,455	63,407	71,080	78,457	61,815	64,778	47,104	54,046	56,376	730,618
1916	72,635	95,027	91,098	94,970	103,350	69,704	52,082	47,260	63,315	67,523	65,707	68,150	832,827
1917	88,954	61,866	56,692	109,876	77,354	81,437	60,875	51,887	35,440	36,681	37,250	35,248	735,568
1918	32,680	51,563	74,133	171,915	176,869	135,805	145,731	93,183	88,868	183,57	304,76	774,1	1,73,030
1919	134,540	77,615	54,091	86,352	64,317	82,611	123,069	123,529	73,040	16,410	23,321	60,000	927,494
1920	116,112	71,677	20,134	14,704	46,621	59,932	62,198	42,654	31,543	50,931	38,307	71,600	628,503
1921	51,609	49,671	42,133	64,213	54,734	55,008	60,978	73,284	53,665	47,929	40,607	52,511	635,890
1922	48,585	46,981	61,618	48,063	52,163	51,453	52,900	63,065	57,783	57,002	55,769	63,217	604,461
1923	86,558	68,500	61,054	62,347	75,619	69,567	68,269	76,684	74,530	75,383	84,411	69,821	872,833
1924	65,379	82,143	69,300	63,044	94,167	69,559	79,398	76,097	78,264	63,817	66,847	72,544	880,999
1925	83,661	73,994	75,002	72,949	55,954	71,760	68,816	63,042	64,724	66,983	60,259	81,851	838,561

Division of Statistical and Historical Research. Compiled from Monthly Accounts Relating to Trade and Navigation of the United Kingdom.

TABLE 62.—*Hams: Imports into the United Kingdom, 1909-1925*

(Thousand pounds—i. e., 000 omitted)

Country from which imported and year	January	February	March	April	May	June	July	August	September	October	November	December	Total
United States:													
1909	9,493	11,698	11,092	11,324	13,315	12,883	9,415	8,286	9,006	6,446	8,664	8,025	120,240
1910	5,345	7,751	7,647	5,179	4,339	5,130	6,502	7,765	6,086	5,351	5,151	6,121	74,567
1911	7,447	8,181	6,241	5,945	8,189	11,114	10,317	11,712	10,906	9,914	6,203	7,069	99,378
1912	7,221	6,661	6,960	8,407	11,874	9,247	8,834	8,929	5,688	5,214	5,407	5,208	91,410
1913	6,818	7,081	5,664	8,510	6,703	5,605	8,306	8,756	7,011	6,682	7,031	6,310	85,184
1914	8,573	8,697	7,790	8,092	7,866	8,435	8,309	8,774	5,269	4,221	6,456	7,007	86,778
1915	7,608	10,667	10,707	14,086	11,369	18,478	24,388	13,560	11,791	13,711	7,872	8,604	152,771
1916	13,583	13,897	17,884	13,013	21,298	15,005	7,948	9,007	11,902	11,909	18,789	12,349	167,284
1917	13,046	8,609	10,000	14,859	12,102	10,795	7,692	8,933	10,874	9,767	9,819	9,789	126,194
1918	4,777	8,843	5,100	22,828	20,848	11,288	8,890	10,301	22,084	12,533	12,800	12,296	158,420
1919	14,853	7,494	4,569	26,864	19,569	26,512	39,594	30,812	14,282	4,792	5,281	2,607	192,457
1920	5,387	2,741	1,259	1,903	1,940	784	6,560	1,948	2,352	459	5,592	847	31,762
1921	2,378	3,617	3,806	13,420	13,818	6,290	12,859	16,409	16,661	6,272	8,295	10,585	114,320
1922	8,028	12,833	16,116	11,193	16,884	13,680	16,473	10,207	8,728	8,578	14,608	10,942	147,903
1923	13,284	15,139	15,225	15,654	16,165	16,772	10,022	20,921	13,240	8,825	16,357	14,071	181,475
1924	10,500	20,032	16,041	13,077	16,156	14,203	16,667	15,697	11,065	7,869	14,327	9,043	166,220
1925	12,051	17,352	14,451	14,526	9,443	11,842	10,369	11,260	9,881	8,086	9,213	11,524	140,685
Canada:													
1909	243	292	150	355	1,076	1,304	780	282	551	219	389	351	6,002
1910	263	523	235	334	124	463	623	414	244	287	373	301	4,714
1911	280	461	210	246	673	937	946	844	875	467	760	382	6,277
1912	421	479	477	347	929	1,242	1,069	1,263	487	370	636	627	8,347
1913	740	749	910	759	963	1,470	1,749	680	616	425	583	719	10,880
1914	258	380	801	454	694	1,007	737	598	283	481	280	633	6,006
1915	765	2,031	1,848	939	387	1,380	2,835	1,403	657	769	815	131	12,888
1916	661	750	1,095	414	809	208	401	540	345	394	422	354	6,743
1917	389	408	267	551	195	387	49	497	630	1,173	600	422	5,608
1918	473	788	352	485	204	1,103	2,374	952	1,864	309	1,573	1,839	12,396
1919	304	327	438	328	641	1,325	1,249	2,388	843	98	24	408	8,376
1920	191	262	873	7	2	964	0	56	0	40	94	398	2,887
1921	224	110	204	237	1,291	1,279	1,368	2,198	1,090	115	1,139	1,203	10,518
1922	519	689	902	394	1,111	1,311	918	954	526	902	1,219	967	10,793
1923	789	524	508	427	791	1,399	1,889	2,152	1,044	018	1,508	1,900	12,802
1924	612	843	774	928	1,358	1,683	2,484	1,609	1,094	1,171	2,382	1,400	16,344
1925	1,780	1,441	1,480	1,131	818	1,915	3,275	2,650	1,743	1,194	1,938	1,735	21,112

On account of revision original figure does not add.

TABLE 62.—Hams: Imports into the United Kingdom, 1909-1925—Continued

[Thousand pounds—i. e., 000 omitted]

Country from which imported and year	January	February	March	April	May	June	July	August	September	October	November	December	Total
Other countries:													
1909	23	5	14	17	16	20	18	19	16	11	38	12	269
1910	32	21	78	350	347	184	133	107	157	141	158	55	1,761
1911	95	44	82	55	63	37	34	40	43	33	33	25	584
1912	43	19	57	5	39	43	52	44	26	19	14	26	375
1913	22	22	8	145	23	66	56	30	52	23	16	18	488
1914	53	142	113	68	47	30	49	18	11	4	15	9	565
1915	10	8	7	3	4	0	20	0	1	0	0	1	52
1916	2	7	2	0	1	101	2	6	0	0	0	0	115
1917	0	0	0	0	0	34	6	16	64	6	219	39	377
1918	67	317	7	4	305	427	1,491	211	0	0	0	0	2,829
1919	0	0	0	0	192	186	45	235	1,556	0	53	47	2,243
1920	1	128	220	58	102	40	68	80	568	180	117	113	1,678
1921	62	88	75	158	68	65	38	86	146	90	300	227	1,418
1922	360	30	101	70	111	234	224	271	165	55	158	47	1,827
1923	27	50	9	128	205	81	100	104	125	257	191	120	1,397
1924	149	44	190	131	172	151	120	127	98	171	128	174	1,664
1925	140	125	102	95	105	309	227	114	87	169	462	145	2,110
Total:													
1909	9,781	11,090	11,257	11,725	14,380	14,200	10,212	8,587	10,157	6,676	9,091	8,387	126,451
1910	6,860	8,294	8,090	5,863	4,811	6,778	7,158	8,280	6,487	5,778	5,880	6,478	80,542
1911	7,302	8,085	6,632	6,246	8,905	12,088	11,207	12,590	11,824	6,415	6,906	7,470	106,639
1912	7,685	9,188	7,494	8,759	12,836	10,632	9,953	10,237	6,200	5,604	6,058	5,944	100,562
1913	7,580	7,852	6,582	9,519	7,406	7,140	10,111	9,173	8,279	7,136	7,630	7,048	95,759
1914	8,894	9,418	8,704	8,014	8,607	9,478	9,095	7,391	5,563	4,706	5,751	7,738	93,941
1915	8,472	12,604	12,061	15,029	11,700	10,859	27,242	15,023	12,449	14,480	8,687	8,205	105,819
1916	14,246	14,656	19,082	13,427	22,167	15,404	8,350	10,147	12,247	12,303	19,412	12,702	174,174
1917	13,435	8,910	10,307	11,012	298	11,216	7,741	9,449	11,576	10,940	10,838	10,257	132,179
1918	5,316	4,948	6,468	24,318	30,416	12,818	12,764	11,555	23,988	13,422	14,378	14,065	174,154
1919	15,157	7,821	5,007	27,191	20,387	27,883	41,078	33,312	16,680	4,191	6,603	3,061	263,073
1920	5,579	3,131	2,345	1,966	2,044	1,795	6,626	2,084	2,918	676	5,803	1,357	35,327
1921	2,664	3,815	4,085	13,814	15,177	7,545	14,265	18,663	17,897	6,486	9,740	12,075	126,256
1922	9,098	13,753	17,149	11,627	17,807	15,131	17,019	11,431	9,417	9,535	15,934	11,975	166,523
1923	13,890	15,713	15,751	16,209	17,161	18,239	18,012	23,177	14,410	9,499	18,954	15,550	195,674
1924	11,321	20,019	17,005	14,137	17,685	16,037	19,179	17,424	12,856	9,202	10,836	10,623	183,234
1925	14,576	10,016	16,040	15,751	10,300	14,000	10,860	14,024	11,711	9,480	11,813	13,404	169,907

Division of Statistical and Historical Research. Compiled from Monthly Accounts Relating to Trade and Navigation of the United Kingdom.

TABLE 63.—Lard: Imports into the United Kingdom, 1909-1925

[Thousand pounds—i. e., 000 omitted]

Country from which imported and year	January	February	March	April	May	June	July	August	September	October	November	December	Total
United States:													
1909	23,166	22,570	18,618	14,854	13,695	21,838	15,437	13,140	10,650	10,938	11,026	14,874	190,801
1910	16,085	10,801	17,602	10,807	10,096	13,720	13,405	10,075	10,136	9,355	10,714	12,739	150,445
1911	14,490	15,732	21,141	17,961	17,101	14,082	16,014	13,838	11,292	16,001	14,830	19,469	192,561
1912	25,193	18,140	17,779	13,372	14,030	21,000	19,021	13,520	9,430	10,654	11,550	12,575	186,276
1913	15,750	16,601	21,134	18,809	21,612	16,778	17,533	14,903	14,426	14,651	14,161	20,953	209,327
1914	26,692	17,763	17,719	15,582	12,567	14,019	14,903	15,151	10,040	15,802	12,731	13,943	187,314
1915	24,292	25,073	21,607	30,372	20,389	31,103	25,564	7,491	9,952	14,247	10,538	15,305	235,003
1916	21,323	17,023	22,452	17,157	31,000	34,118	17,576	10,594	8,421	9,029	9,217	9,526	209,056
1917	13,730	12,688	25,022	14,687	29,228	16,129	4,262	2,180	3,853	1,484	275	368	154,504
1918	1,539	4,880	21,377	41,163	30,557	30,020	25,408	39,151	25,349	25,245	23,833	15,030	289,653
1919	21,734	30,229	9,505	6,223	8,252	26,929	40,277	37,138	20,120	9,047	2,715	6,658	295,373
1920	6,001	10,635	16,000	11,730	11,760	11,153	18,483	12,925	5,925	8,382	5,911	7,885	128,755
1921	14,167	10,027	23,045	23,249	16,939	11,249	18,229	29,304	10,844	8,120	10,638	35,300	222,923
1922	22,362	20,115	21,224	17,040	23,410	18,082	20,975	13,747	15,830	15,227	19,824	26,038	234,474
1923	20,451	21,576	22,225	20,282	19,206	16,244	14,970	21,887	14,311	12,345	18,699	17,604	224,799
1924	14,365	22,670	20,270	13,268	20,308	17,031	17,580	22,521	16,081	13,919	16,424	17,790	222,776
1925	10,063	15,811	15,779	16,784	22,037	21,625	19,056	10,089	15,571	9,672	15,713	18,919	200,446

TABLE 63.—Lard: Imports into the United Kingdom, 1909-1925—Continued

[Thousand pounds—i. e., 000 omitted]

Country from which imported and year	January	February	March	April	May	June	July	August	September	October	November	December	Total
Other countries:													
1909	153	139	405	464	598	708	999	395	602	504	406	951	6,384
1910	643	624	1,366	928	602	1,120	1,433	1,005	667	1,345	1,126	1,160	12,234
1911	1,308	1,159	843	626	2,347	710	709	597	1,108	349	669	750	11,588
1912	635	375	615	402	1,861	1,868	1,651	1,769	1,399	1,808	1,206	670	14,259
1913	777	1,106	1,701	1,210	1,574	1,808	1,803	1,675	1,236	887	689	697	15,273
1914	1,064	779	856	516	763	937	956	1,743	926	759	341	798	10,378
1915	1,011	1,169	2,115	1,745	680	330	1,422	655	870	676	1,254	579	12,506
1916	1,054	604	962	344	1,049	870	367	557	463	759	489	179	7,533
1917	369	1,159	381	1,043	1,821	2,019	1,542	4,151	164	494	119	386	13,518
1918	361	1,400	1,198	1,279	586	1,695	1,344	1,862	3,386	2,038	4,233	136	10,512
1919	493	811	2,383	1,182	3,357	4,565	5,068	4,191	6,500	4,419	3,499	2,122	38,600
1920	4,122	2,289	2,856	1,969	1,924	4,852	2,872	2,825	3,907	1,944	1,879	1,814	33,253
1921	5,257	2,977	3,591	3,069	1,591	3,364	3,105	2,347	1,570	1,017	2,173	1,169	31,986
1922	426	629	553	531	5,197	2,507	2,578	1,189	2,722	2,497	2,368	1,955	23,052
1923	1,243	912	1,250	1,837	2,784	4,254	4,133	7,961	3,981	2,813	5,575	1,337	38,078
1924	3,850	5,960	2,959	3,869	6,122	4,908	6,411	3,732	2,055	6,442	5,145	3,969	56,219
1925	4,464	4,480	5,907	5,065	3,764	5,852	5,004	4,310	40	7,730	3,940	2,484	55,760
Total:													
1909	23,319	23,709	49,100	15,317	14,202	22,546	16,436	13,536	11,252	11,442	11,432	15,825	107,185
1910	15,727	17,425	18,368	11,736	11,208	14,849	15,038	11,080	10,803	10,700	11,840	13,005	122,679
1911	15,798	16,891	22,184	18,587	18,448	14,798	17,323	14,345	12,392	16,910	15,508	20,165	132,449
1912	26,828	18,521	18,395	13,773	15,391	22,868	20,072	15,266	10,828	12,462	12,756	13,245	200,535
1913	16,536	19,707	22,855	20,019	23,185	18,647	19,336	16,532	15,713	15,558	14,850	21,632	224,010
1914	27,696	18,547	18,567	16,098	13,329	15,555	15,858	16,995	10,975	16,361	13,072	14,741	197,692
1915	25,308	26,242	31,232	11,721	21,970	31,433	29,985	8,149	9,822	13,923	11,832	15,864	247,560
1916	22,377	17,527	23,414	17,501	32,958	34,987	17,943	11,152	8,824	10,387	9,706	7,071	216,589
1917	14,000	13,646	26,274	45,730	31,048	18,148	5,804	4,332	3,717	1,973	393	732	168,022
1918	1,900	6,281	22,875	42,382	37,137	31,722	26,802	41,017	28,359	27,283	28,050	15,105	309,165
1919	25,271	21,040	8,977	7,404	11,610	31,495	45,345	41,579	26,026	13,466	6,214	8,190	242,073
1920	11,033	12,325	19,522	13,689	13,693	16,005	22,455	15,749	9,831	10,326	7,971	9,690	162,008
1921	20,236	19,004	31,635	26,318	18,440	14,614	21,324	22,651	12,414	10,037	21,811	36,469	254,903
1922	22,787	20,745	21,777	17,570	25,608	21,188	23,554	7,980	15,527	17,624	22,192	27,993	257,626
1923	30,642	22,487	23,873	28,119	21,990	20,498	19,112	29,848	18,202	15,158	24,275	18,341	272,787
1924	18,231	358,539	23,229	17,134	32,423	21,934	23,990	26,251	13,586	20,362	21,560	21,740	278,994
1925	24,427	20,330	21,685	21,849	27,801	27,877	24,660	14,392	15,618	16,811	10,710	4,493	258,237

1 On account of revision original figures do not add.

Division of Statistical and Historical Research. Compiled from Monthly Accounts Relating to Trade and Navigation of the United Kingdom.

TABLE 64.—Pork, frozen: Cold-storage holdings, January, 1916-December, 1925

[Thousand pounds—i. e., 000 omitted]

Year beginning Nov. 1	Nov. 1	Dec. 1	Jan. 1	Feb. 1	Mar. 1	Apr. 1	May 1	June 1	July 1	Aug. 1	Sept. 1	Oct. 1
Average:												
1915-1919			50,702	80,108	103,516	112,200	110,797	116,101	123,445	110,731	85,390	51,814
1920-1924	50,111	52,429	94,863	141,829	174,953	190,727	188,970	189,416	176,665	151,665	110,390	68,511
1915			44,194	63,376	88,604	88,344	77,812	83,193	82,571	85,845	63,420	38,351
1916	23,988	32,015	50,564	65,002	64,352	64,996	74,728	77,531	91,562	96,648	72,286	39,767
1917	25,317	23,504	41,663	61,650	104,630	116,548	117,786	118,601	117,678	108,220	71,365	46,593
1918	36,968	34,770	61,530	101,708	128,897	142,189	139,205	144,212	155,263	131,137	100,510	61,417
1919	47,271	44,964	55,561	106,677	132,095	148,922	144,455	146,963	170,054	161,801	129,107	67,592
1920	67,148	60,007	93,090	150,691	208,889	219,064	200,706	194,496	182,163	139,435	103,845	64,682
1921	38,517	37,513	51,203	71,722	86,219	98,795	103,067	114,571	128,962	117,003	81,816	46,790
1922	30,688	33,774	72,278	120,196	154,377	180,115	213,224	210,615	217,074	185,002	148,753	98,796
1923	71,640	82,068	126,718	164,401	199,044	227,281	215,767	261,728	156,568	164,019	121,816	77,086
1924	42,561	48,781	130,125	190,642	231,234	215,508	261,246	180,615	168,527	131,935	93,078	54,294
1925	29,910	27,153										

Division of Statistical and Historical Research. Compiled from monthly reports of the cold-storage report section.

102 Statistical Bulletin 18, U. S. Dept. of Agriculture

TABLE 65.—Pork, dry salt: Stocks cured and in process of cure in cold-storage warehouses and meat-packing establishments, January, 1916–December, 1925

[Thousand pounds—i. e., 000 omitted]

Year beginning Nov. 1	Nov. 1	Dec. 1	Jan. 1	Feb. 1	Mar. 1	Apr. 1	May 1	June 1	July 1	Aug. 1	Sept. 1	Oct. 1
Average:												
1915-1919			243,893	313,690	345,319	355,453	356,364	340,408	323,973	311,017	277,409	226,795
1920-1924	107,091	96,760	128,806	158,231	179,654	188,577	190,726	192,211	206,048	200,015	178,070	136,806
1915			145,661	164,053	226,910	205,703	202,392	206,068	202,088	205,251	183,104	140,908
1916			118,658	112,858	200,908	228,424	259,052	234,396	219,810	213,802	224,813	231,005
1917			110,652	160,882	252,924	341,422	402,731	448,111	471,809	463,795	402,549	370,203
1918			217,191	263,002	357,374	471,747	435,661	430,205	426,411	402,052	381,736	366,547
1919			281,030	212,321	262,020	332,618	402,229	477,745	462,399	430,782	408,681	381,328
1920			150,812	114,490	114,907	202,000	251,594	255,390	246,413	240,610	250,732	231,511
1921			108,611	96,731	111,071	128,650	139,261	145,183	142,039	157,689	168,048	179,856
1922			85,671	83,017	121,125	155,822	178,024	204,429	227,728	214,153	217,862	221,716
1923			108,850	110,824	146,121	167,507	178,258	182,934	191,882	206,009	212,158	202,818
1924			91,460	78,871	118,719	130,125	150,810	142,650	145,518	142,292	102,518	164,374
1925			106,011	96,740								

Division of Statistical and Historical Research. Compiled from monthly reports of the cold-storage report section.

TABLE 66.—Pork, pickled: Stocks cured and in process of cure in cold-storage warehouses and meat-packing establishments, January, 1916–December, 1925

[Thousand pounds—i. e., 000 omitted]

Year beginning Nov. 1	Nov. 1	Dec. 1	Jan. 1	Feb. 1	Mar. 1	Apr. 1	May 1	June 1	July 1	Aug. 1	Sept. 1	Oct. 1
Average:												
1915-1919			278,118	330,742	380,567	382,009	382,685	397,867	394,113	378,975	330,193	260,231
1920-1924	271,069	292,169	351,495	385,108	426,738	432,850	434,109	424,442	422,583	399,780	370,052	314,821
1915			230,881	298,930	350,750	351,051	337,464	326,183	359,400	350,570	303,309	251,004
1916			209,661	251,519	307,478	348,269	378,847	362,931	381,216	403,185	412,810	403,704
1917			192,681	204,907	269,003	322,064	369,011	402,277	406,101	397,486	372,347	365,041
1918			253,148	242,076	303,703	342,260	435,197	431,714	434,671	440,989	422,357	384,764
1919			230,719	220,803	279,467	337,238	360,026	364,073	363,604	371,593	404,719	389,896
1920			254,838	252,270	284,903	316,325	370,370	367,553	355,041	366,231	366,346	346,623
1921			212,325	221,345	232,822	284,487	321,050	347,276	348,305	363,395	391,474	385,692
1922			278,812	892,708	377,107	432,806	451,279	469,130	469,119	434,673	473,569	449,441
1923			325,456	384,604	434,030	468,892	500,734	512,190	500,683	483,372	473,914	443,018
1924			293,710	269,868	393,521	443,025	453,302	468,099	467,365	425,481	407,610	373,227
1925			256,694	261,128								

1 Pickled pork includes sweet pickled, plain brine, and barreled pork.

Division of Statistical and Historical Research. Compiled from monthly reports of the cold-storage report section.

TABLE 67.—Total pork: Stocks of frozen, dry salt, and pickled, cured and in process of cure in cold-storage warehouses and meat-packing establishments, January, 1918-December, 1925

[Thousand pounds—i. e., 000 omitted]

Year beginning Nov. 1	Nov. 1	Dec. 1	Jan. 1	Feb. 1	Mar. 1	Apr. 1	May 1	June 1	July 1	Aug. 1	Sept. 1	Oct. 1	
Average:													
1915-1919.....			572, 714	733, 037	829, 401		819, 642	840, 840	853, 306	841, 571	806, 753	683, 962	550, 860
1920-1924.....	428, 260	441, 356	575, 164	684, 667	782, 346		812, 154	811, 805	797, 065	805, 289	751, 460	658, 512	520, 138
1915.....			420, 736	556, 369	666, 263		646, 097	617, 668	615, 386	643, 059	631, 667	550, 013	430, 782
1916.....	352, 006	428, 392	559, 041	612, 755	701, 258		663, 323	675, 782	664, 521	729, 155	732, 258	596, 907	435, 239
1917.....	325, 883	370, 293	503, 000	725, 085	876, 378		967, 040	995, 780	1, 009, 882	892, 871	844, 365	720, 374	579, 991
1918.....	517, 310	560, 728	722, 556	968, 715	960, 756		1, 004, 109	999, 258	997, 853	959, 387	892, 448	770, 504	691, 915
1919.....	598, 921	513, 952	597, 635	776, 763	903, 359		988, 639	960, 706	959, 338	982, 454	933, 028	807, 011	616, 441
1920.....	472, 788	420, 677	532, 989	669, 832	837, 158		842, 906	802, 100	851, 387	799, 261	727, 599	623, 967	471, 901
1921.....	359, 650	355, 580	415, 095	464, 395	547, 459		591, 223	694, 241	635, 655	707, 385	683, 451	619, 671	483, 096
1922.....	395, 171	419, 468	376, 510	458, 924	783, 680		804, 674	940, 071	908, 771	908, 595	866, 150	754, 262	612, 143
1923.....	1505, 946	577, 495	780, 860	809, 890	878, 086		932, 408	908, 332	891, 109	872, 676	810, 585	710, 871	565, 173
1924.....	467, 731	427, 520	647, 364	778, 792	865, 355		829, 557	814, 180	748, 418	738, 655	609, 536	583, 789	467, 378
1925.....	392, 605	384, 027											

Division of Statistical and Historical Research. Compiled from monthly reports of the cold-storage report section.

TABLE 68.—Miscellaneous meats:¹ Cold-storage holdings, August, 1917-December, 1925

[Thousand pounds—i. e., 000 omitted]

Year beginning Nov. 1	Nov. 1	Dec. 1	Jan. 1	Feb. 1	Mar. 1	Apr. 1	May 1	June 1	July 1	Aug. 1	Sept. 1	Oct. 1
Average:												
1917-1921.....	69, 500	72, 154	85, 779	90, 645	92, 155	89, 541	84, 785	79, 065	79, 902	77, 161	77, 339	72, 015
1920-1924.....	56, 188	61, 158	74, 931	77, 949	80, 643	77, 264	75, 273	71, 298	71, 634	68, 377	65, 939	57, 789
1916.....										16, 173	47, 754	44, 328
1917.....	42, 914	50, 365	55, 560	58, 655	67, 632	80, 200	78, 252	71, 148	77, 470	79, 959	96, 316	96, 879
1918.....	102, 623	106, 254	128, 892	141, 914	132, 079	125, 735	113, 125	97, 195	95, 908	91, 448	85, 858	80, 454
1919.....	82, 113	82, 853	108, 766	113, 228	109, 452	100, 048	87, 435	86, 394	86, 017	78, 670	69, 471	63, 957
1920.....	68, 486	60, 092	75, 421	83, 254	95, 163	87, 935	93, 045	90, 392	85, 207	80, 995	79, 778	69, 780
1921.....	60, 606	61, 216	60, 265	57, 171	56, 459	53, 801	52, 088	50, 205	54, 878	54, 734	55, 773	49, 047
1922.....	45, 954	50, 465	63, 201	67, 234	67, 879	69, 997	69, 365	66, 985	71, 470	68, 355	65, 028	60, 410
1923.....	57, 214	66, 817	83, 303	81, 922	82, 550	80, 460	74, 757	69, 837	70, 029	67, 935	63, 644	57, 201
1924.....	57, 619	67, 260	92, 475	98, 162	101, 163	94, 128	87, 000	80, 070	76, 580	69, 866	64, 573	52, 560
1925.....	44, 954	50, 415										

¹ Miscellaneous meats include all stocks of beef, pork, and mutton trimmings and edible offal that have been frozen, cured, or otherwise prepared for food. It does not include the trimmings that have not been frozen, cured or processed, nor does it include sausage or canned-meat products.

Division of Statistical and Historical Research. Compiled from monthly reports of the cold-storage report section.

TABLE 69.—Lard:¹ Total stocks in cold-storage warehouses and meat-packing establishments, January, 1916—December, 1925

(Thousand pounds—i. e., 000 omitted)

Year beginning Nov. 1	Nov. 1	Dec. 1	Jan. 1	Feb. 1	Mar. 1	Apr. 1	May 1	June 1	July 1	Aug. 1	Sept. 1	Oct. 1
Average:												
1915-1919			73, 142	61, 772	100, 619	90, 546	105, 594	99, 815	115, 129	120, 532	109, 518	83, 522
1920-1924	39, 972	36, 446	53, 214	73, 670	91, 725	103, 468	117, 510	131, 313	156, 178	155, 350	124, 980	77, 777
1915			63, 304	92, 342	111, 897	97, 237	103, 731	85, 113	87, 127	95, 001	82, 028	71, 570
1916	58, 920	58, 950	80, 377	86, 208	83, 460	65, 179	61, 640	72, 365	95, 197	112, 249	102, 172	69, 929
1917	37, 095	44, 367	54, 539	59, 310	65, 355	89, 854	103, 373	108, 194	107, 871	102, 411	104, 668	90, 398
1918	76, 124	81, 076	104, 274	138, 353	125, 410	112, 469	112, 409	83, 096	92, 132	100, 478	87, 047	76, 456
1919	66, 036	49, 147	62, 614	97, 649	111, 975	132, 993	141, 819	152, 307	193, 316	191, 531	170, 774	109, 258
1920	47, 329	30, 683	59, 319	83, 549	117, 690	128, 614	152, 428	181, 692	204, 301	194, 460	149, 886	85, 115
1921	48, 850	42, 091	47, 541	61, 292	61, 297	86, 031	96, 638	123, 705	154, 254	143, 084	119, 755	73, 338
1922	36, 759	32, 506	49, 808	56, 266	59, 191	68, 743	85, 251	84, 530	123, 896	143, 579	115, 860	72, 805
1923	35, 225	35, 327	49, 340	64, 130	68, 610	85, 722	102, 317	127, 949	133, 520	149, 672	124, 676	84, 198
1924	31, 766	35, 713	61, 049	112, 704	151, 927	150, 182	151, 400	138, 295	145, 019	146, 924	114, 724	71, 626
1925	37, 256	39, 710										

¹ Lard includes all prime steam, kettle-rendered, neutral, and other pure lards. It does not include lard substitutes or compounds.

Division of Statistical and Historical Research. Compiled from monthly reports of the cold-storage report section.

TABLE 70.—Hogs, pork and pork products: Monthly summary of the livestock and meat situation, 1921-1925

Year and month	Inspected slaughter hogs	Car-casses con-demned	Average live weight	Average dressed weight	Total dressed weight (carcass not including con-demned)	Lard per 100 pounds live weight	Storage, first of month		
							Fresh pork	Cured pork	Lard
	Thou-sands	Thou-sands	Pounds	Pounds	1,000 pounds	Pounds	1,000 pounds	1,000 pounds	1,000 pounds
1921									
January	4, 347	13	227	173	748, 423	14	93, 990	439, 960	59, 319
February	3, 799	11	228	176	667, 537	16	150, 594	519, 238	83, 549
March	3, 047	10	228	174	529, 841	16	208, 889	628, 269	117, 690
April	3, 003	10	226	174	519, 897	16	219, 064	622, 943	128, 014
May	3, 274	11	220	171	558, 837	17	206, 708	601, 485	152, 422
June	3, 618	13	224	171	617, 216	16	194, 486	606, 901	181, 992
July	2, 821	10	246	188	527, 568	16	182, 163	617, 098	204, 361
August	2, 531	10	234	178	449, 869	16	149, 435	578, 134	194, 490
September	2, 422	11	228	174	420, 134	16	103, 486	520, 461	149, 886
October	2, 666	14	223	168	478, 254	15	64, 682	467, 219	95, 115
November	3, 447	14	216	165	505, 357	15	38, 517	321, 138	46, 860
December	3, 897	14	220	169	639, 657	16	37, 513	318, 076	42, 691
Total	38, 982	141	226	173	6, 722, 549	16	137, 035	515, 081	120, 686
1922									
January	3, 985	15	224	174	690, 473	17	51, 293	363, 893	47, 541
February	3, 480	14	222	171	591, 777	17	71, 722	413, 176	61, 202
March	3, 350	14	222	170	567, 491	17	50, 219	461, 231	61, 207
April	2, 946	11	225	173	508, 925	17	98, 765	492, 457	86, 031
May	3, 716	16	220	173	641, 797	17	103, 097	490, 334	96, 055
June	4, 046	18	231	178	717, 563	16	114, 571	521, 085	123, 798
July	3, 164	15	239	183	566, 166	16	128, 092	578, 522	154, 254
August	2, 888	13	242	182	523, 445	15	117, 903	565, 548	143, 084
September	2, 748	11	234	178	480, 204	17	84, 815	534, 855	119, 755
October	3, 332	13	219	166	550, 023	14	46, 798	436, 300	75, 338
November	4, 318	15	215	167	690, 210	15	30, 688	364, 482	26, 750
December	6, 201	20	220	170	878, 291	16	33, 774	385, 725	32, 506
Total	43, 114	175	226	173	7, 419, 311	16	280, 777	467, 292	60, 463

¹ Weighted average, not total.

² Simple average, not total.

TABLE 70.—Hogs, pork and pork products: Monthly summary of the livestock and meat situation, 1921-1925—Continued

Year and month	In-spected slaughter hogs	Car-casses con-demned	Aver-age live weight	Aver-age dressed weight	Total dressed weight (carcass not in-cluding con-demned)	Lard per 100 pounds live weight	Storage, first of month		
							Fresh pork	Cured pork	Lard
	Thou-sands	Thou-sands	Pounds	Pounds	1,000 pounds	Pounds	1,000 pounds	1,000 pounds	1,000 pounds
1923									
January.....	5,134	19	227	177	904,205	16	72,278	498,232	48,508
February.....	4,231	17	223	178	749,437	17	120,196	568,728	56,206
March.....	4,836	19	228	177	852,965	18	154,377	629,303	59,101
April.....	4,179	17	229	176	734,590	17	168,115	675,559	69,743
May.....	4,325	18	224	171	739,323	17	213,224	720,847	85,251
June.....	4,303	17	228	175	748,594	18	210,645	698,126	84,530
July.....	3,983	17	232	177	702,330	17	217,074	691,431	123,896
August.....	3,556	18	236	181	641,311	17	198,002	671,157	143,579
September.....	3,212	17	229	173	552,109	16	148,753	605,509	115,860
October.....	4,328	21	219	165	711,355	15	98,793	514,348	72,868
November.....	5,341	23	216	164	873,008	15	71,640	434,300	35,225
December.....	5,904	25	218	166	975,718	16	82,085	495,428	35,317
Total.....	53,334	228	225	173	9,182,135	16	147,764	1,600,748	177,265
1924									
January.....	5,911	23	217	166	976,966	17	126,718	582,151	49,340
February.....	5,066	20	221	169	843,874	17	164,401	636,399	54,130
March.....	4,537	18	223	169	765,700	18	190,044	679,042	68,610
April.....	4,073	16	224	170	690,514	18	237,284	565,124	55,722
May.....	4,278	18	224	169	720,969	17	216,787	602,565	53,317
June.....	4,288	17	229	173	737,102	18	201,728	669,381	127,349
July.....	4,114	17	237	179	731,931	17	198,566	694,072	152,320
August.....	3,070	13	230	180	548,040	16	164,049	646,530	149,672
September.....	2,857	12	232	173	492,898	15	121,816	589,055	124,676
October.....	3,498	13	220	161	560,043	14	77,936	487,187	84,198
November.....	4,641	16	212	156	723,213	14	42,561	395,170	31,768
December.....	6,600	20	209	156	1,027,375	15	48,781	378,739	35,713
Total.....	52,873	203	224	168	8,810,555	16	148,066	1,504,785	188,879
1925									
January.....	5,979	20	212	160	950,738	16	130,125	517,239	61,049
February.....	4,447	10	216	163	733,465	16	199,642	579,150	112,704
March.....	3,290	14	219	167	547,771	16	231,234	634,121	151,927
April.....	3,037	12	225	172	519,331	16	218,508	611,049	150,182
May.....	3,186	13	229	175	555,823	16	201,246	612,943	151,499
June.....	3,732	15	231	175	650,452	16	180,645	567,774	138,295
July.....	2,819	11	241	182	512,096	14	188,527	570,128	145,919
August.....	2,453	11	246	187	457,345	14	131,035	537,601	145,924
September.....	2,598	11	239	178	461,253	14	93,078	490,711	114,724
October.....	3,314	11	225	171	563,747	13	54,294	413,084	71,626
November.....	3,846	11	222	167	606,706	14	29,910	362,695	37,256
December.....	4,533	14	225	171	773,984	15	27,163	357,874	33,710
Total.....	43,043	159	226	170	7,222,719	15	138,868	1,521,197	166,508

¹ Weighted average, not total.

² Simple average, not total.

Division of Statistical and Historical Research. Inspected slaughter compiled from reports of Bureau of Animal Industry; weights and storage holdings from reports of the cold-storage report section; exports and imports from Bureau of Foreign and Domestic Commerce; receipts, shipments, and prices compiled from data of the reporting service of the Division of Livestock, Meats, and Wool; number on farms from Division of Crop and Livestock Estimates.

TABLE 70.—Hogs, pork and pork products: Monthly summary of the livestock and meat situation, 1921-1925—Continued

Year and month	Exports ¹					Imports, fresh pork	Receipts at public stock-yards	Stocker and feeder shipments from public stock-yards	Hogs on farms Jan. 1
	Fresh pork	Cured pork	Canned pork	Sausage	Lard				
	1,000 pounds	1,000 pounds	1,000 pounds	1,000 pounds	1,000 pounds	1,000 pounds	Thousands	Thousands	Thousands
1921									
January	18,692	63,161	31	328	70,810	38	4,700	43	56,097
February	5,915	50,635	126	911	94,685	33	4,069	61	
March	2,065	56,304	43	897	83,683	139	3,386	81	
April	3,938	59,784	32	846	54,439	39	3,230	57	
May	3,174	56,531	29	557	51,397	20	3,329	39	
June	2,071	56,887	89	582	69,893	68	3,579	33	
July	1,379	79,419	56	855	84,890	12	2,727	17	
August	3,807	80,786	297	723	90,027	20	2,656	23	
September	1,550	64,846	54	915	107,539	56	2,655	41	
October	2,458	38,527	131	685	58,070	226	3,214	46	
November	2,718	34,783	148	690	62,693	47	3,686	33	
December	1,410	38,870	114	619	60,955	108	3,931	35	
Total	56,684	680,523	1,150	8,908	892,892	816	41,101	499	
1922									
January	1,064	51,568	208	595	74,474	149	4,278	27	58,127
February	870	58,811	265	607	76,091	111	3,613	62	
March	911	57,717	151	543	65,633	57	3,411	74	
April	948	45,147	301	720	43,729	20	3,067	56	
May	684	46,400	364	1,189	51,993	97	3,736	70	
June	2,006	58,027	175	1,081	58,957	27	3,776	57	
July	2,516	62,496	168	1,029	68,245	18	2,980	31	
August	2,092	54,736	248	954	70,600	20	2,037	31	
September	2,198	55,048	150	676	62,718	75	3,062	34	
October	2,257	55,159	294	736	65,695	54	3,682	50	
November	5,378	55,210	188	637	63,799	82	4,421	55	
December	5,951	68,739	142	937	81,112	100	5,094	46	
Total	26,974	669,956	2,563	9,704	787,447	819	44,667	503	
1923									
January	6,612	78,240	131	879	111,157	106	5,306	66	68,227
February	3,772	68,351	87	603	94,536	43	4,492	64	
March	3,123	69,766	167	1,084	112,141	171	4,927	69	
April	4,178	71,291	218	1,002	85,001	141	4,316	76	
May	2,601	87,051	547	884	96,343	103	4,524	67	
June	3,693	62,456	440	941	65,768	71	4,201	63	
July	3,492	67,640	242	1,289	70,209	47	4,181	34	
August	4,183	78,504	178	871	85,052	37	3,714	62	
September	3,215	82,069	153	706	85,104	69	3,607	102	
October	3,728	76,699	183	777	77,846	182	4,816	101	
November	7,946	74,712	230	718	76,020	66	5,416	66	
December	8,748	78,988	246	912	109,712	40	5,825	46	
Total	54,691	670,741	2,801	10,735	1,059,510	1,161	55,330	620	
1924									
January	6,359	81,822	124	1,036	138,154	63	6,239	50	66,136
February	3,831	84,109	354	1,109	102,396	146	5,335	47	
March	2,649	69,455	361	1,299	102,965	119	4,833	52	
April	1,983	69,877	302	1,015	75,348	179	4,374	57	
May	1,522	47,536	220	1,205	68,486	56	4,321	46	
June	1,256	46,151	87	914	61,860	163	4,290	29	
July	1,822	56,136	221	951	89,155	170	4,091	22	
August	1,952	55,251	165	980	77,737	587	3,197	25	
September	1,531	45,491	361	947	67,213	947	3,216	35	
October	1,540	48,102	169	891	62,112	2,223	3,090	55	
November	2,847	36,984	350	946	51,566	478	4,904	40	
December	5,311	35,366	590	804	79,439	582	6,604	38	
Total	32,863	666,260	3,274	12,097	971,407	5,683	55,414	496	
1925									
January	4,564	58,709	403	1,174	80,546	478	6,165	38	55,769
February	2,361	50,474	305	1,082	61,476	301	4,565	35	
March	2,692	56,611	469	1,304	64,256	671	3,525	52	
April	1,850	55,121	107	1,333	46,618	635	3,247	41	
May	887	35,302	477	1,153	72,408	470	3,283	36	
June	817	41,673	460	853	61,192	803	3,507	49	
July	566	37,420	343	776	51,645	785	2,798	35	
August	1,653	34,237	351	787	47,587	1,023	2,640	30	
September	1,777	35,580	383	797	64,460	672	2,741	33	
October	865	33,360	486	684	46,696	660	3,390	45	
November	1,580	33,732	187	702	40,918	323	3,633	61	
December	1,379	42,021	509	830	70,669	228	4,380	77	
Total	19,821	494,912	4,702	11,737	707,683	7,235	43,026	532	

Including reexports.

Statistics of Hogs, Pork, and Pork Products

107

TABLE 70.—Hogs, pork and pork products: Monthly summary of the livestock and meat situation, 1921-1925—Continued

Year and month	Prices per 100 pounds								
	Average cost for slaughter	At Chicago, live hogs medium weight	At eastern markets						
			Fresh pork loins 10 to 14 pounds	Shoulders skinned	Picnics 6 to 8 pounds	Butts, Boston style	Bacon, breakfast	Hams, smoked, 10 to 12 pounds	Lard, tierces
	Dollars	Dollars	Dollars	Dollars	Dollars	Dollars	Dollars	Dollars	Dollars
1921									
January	9.30	9.54	23.89	16.93	14.54	20.15	31.17	25.50	14.79
February	9.38	9.55	19.36	15.13	13.89	17.38	31.22	27.50	14.33
March	9.91	10.14	22.17	15.78	14.04	18.24	29.62	27.82	13.48
April	8.49	8.69	24.74	15.34	13.69	18.26	28.38	28.35	12.01
May	8.29	8.49	21.04	13.68	12.30	15.89	28.75	27.67	11.22
June	7.99	8.35	19.64	13.03	12.30	14.85	27.95	27.90	11.23
July	9.09	10.33	21.18	13.37	13.17	15.36	28.50	30.75	12.55
August	9.55	10.07	24.18	15.25	14.40	17.10	29.05	32.22	13.31
September	7.94	8.46	24.38	15.05	12.18	18.42	26.54	27.08	12.57
October	7.77	8.26	24.14	14.74	12.84	18.22	25.17	23.43	12.06
November	7.36	7.12	18.00	13.02	12.00	15.63	24.80	22.23	11.53
December	6.94	7.05	17.23	13.53	11.82	14.98	24.35	22.04	10.92
Total	¹ 8.61	² 8.84	³ 21.66	⁴ 14.57	⁵ 13.10	⁶ 17.04	⁷ 27.96	⁸ 26.87	⁹ 12.54
1922									
January	7.98	8.01	15.53	13.02	11.67	15.08	23.22	22.55	10.61
February	9.59	9.84	16.77	14.08	13.60	16.42	24.37	26.80	11.07
March	10.39	10.58	19.25	16.22	15.32	18.44	26.03	31.12	13.15
April	10.36	10.50	22.48	15.42	14.00	18.57	26.42	31.46	12.23
May	10.25	10.65	21.84	15.44	14.62	18.06	27.13	30.87	12.69
June	10.33	10.67	19.14	14.66	14.78	17.50	28.25	30.29	13.17
July	10.00	10.59	19.70	15.16	15.34	17.45	28.37	30.87	13.05
August	8.85	9.30	21.51	15.15	14.75	17.00	27.80	26.05	13.01
September	8.95	9.66	24.41	15.65	12.75	18.40	25.84	23.02	12.73
October	8.90	9.52	24.39	15.58	13.73	19.02	28.13	22.04	13.06
November	8.54	8.29	19.82	14.96	13.50	18.64	27.52	21.37	12.69
December	8.17	8.27	15.80	13.42	11.67	15.81	27.46	20.94	12.57
Total	¹ 9.36	² 9.67	³ 20.06	⁴ 14.89	⁵ 13.85	⁶ 17.62	⁷ 26.76	⁸ 26.44	⁹ 12.60
1923									
January	8.35	8.36	15.38	12.28	11.32	15.15	26.93	20.85	12.56
February	8.22	8.14	14.88	13.05	11.72	15.16	26.17	20.63	12.62
March	8.17	8.32	14.49	12.26	10.18	14.14	24.04	20.52	12.85
April	8.04	8.28	14.46	11.78	10.00	13.40	23.50	21.07	12.67
May	7.44	7.67	16.88	11.44	10.34	12.50	23.40	21.62	12.45
June	6.83	7.09	14.78	10.42	8.82	11.80	22.86	21.88	12.16
July	6.91	7.40	17.20	10.04	10.10	12.38	22.91	22.17	12.08
August	7.78	8.23	18.69	11.32	9.68	12.62	23.13	22.30	12.47
September	8.40	8.80	24.77	12.99	11.17	15.78	23.38	22.83	13.86
October	7.38	7.68	20.10	13.10	10.69	15.95	22.33	22.33	14.39
November	6.83	7.04	13.96	11.20	10.13	12.64	21.88	21.50	14.53
December	6.82	6.97	13.70	10.30	9.42	11.44	20.79	20.07	14.50
Total	¹ 7.50	² 7.83	³ 16.61	⁴ 11.82	⁵ 10.30	⁶ 12.58	⁷ 23.44	⁸ 21.53	⁹ 13.10
1924									
January	7.00	7.18	13.93	10.20	9.33	12.34	19.83	20.55	13.66
February	7.07	7.14	13.27	9.93	8.80	12.40	19.87	20.15	12.27
March	7.19	7.40	13.88	10.17	8.58	12.84	19.67	20.25	11.93
April	7.24	7.41	16.52	10.54	9.34	13.54	19.70	20.31	12.14
May	7.26	7.40	17.29	10.95	9.98	14.13	20.00	20.87	11.85
June	6.93	7.18	16.87	10.60	9.40	14.00	19.85	21.08	11.70
July	7.60	8.29	16.30	10.82	9.50	14.42	20.21	21.28	12.98
August	9.47	9.66	21.78	14.54	12.28	17.98	23.94	24.35	15.49
September	9.63	10.00	22.54	14.92	13.10	19.10	24.67	23.98	15.85
October	10.03	10.58	23.40	16.90	14.80	22.03	25.20	23.97	17.31
November	9.01	9.38	17.80	14.73	12.95	16.95			17.07
December	9.17	9.69	16.03	13.36	12.24	16.11			17.00
Total	¹ 8.14	² 8.47	³ 17.47	⁴ 12.31	⁵ 10.86	⁶ 15.49			⁹ 14.20

¹ Weighted average, not total.

⁵ Simple average, not total.

TABLE 70.—Hogs, pork and pork products: Monthly summary of the livestock and meat situation, 1921-1925—Continued

Year and month	Average cost for slaughter	Prices per 100 pounds							
		At Chicago, live hogs medium weight	Fresh pork loins 10 to 14 pounds	Shoulders skinned	Picnics 6 to 8 pounds	Butts, Boston style	Bacon, breakfast	Hams, smoked, 10 to 12 pounds	Lard, tierces
1925	Dollars	Dollars	Dollars	Dollars	Dollars	Dollars	Dollars	Dollars	Dollars
January	10.15	10.33	17.64	14.37	12.64	17.32	23.42	20.58	17.67
February	10.89	11.02	16.98	13.68	12.64	17.00	23.08	21.22	17.04
March	13.34	13.68	24.12	17.28	15.12	20.81	26.56	25.75	18.03
April	12.45	12.64	23.50	18.36	15.85	22.14	29.00	26.98	17.77
May	11.96	12.24	23.35	17.01	15.17	19.80	28.01	25.12	18.88
June	12.33	12.56	22.28	16.98	15.23	20.32	28.79	25.21	17.72
July	13.31	13.77	25.20	18.78	18.03	22.67	31.25	27.26	18.72
August	12.98	13.23	26.00	19.46	17.92	23.61	31.61	27.62	19.00
September	12.51	13.11	28.72	20.52	18.40	24.42	31.91	28.93	19.02
October	11.84	11.67	24.87	20.92	18.81	24.10	32.27	27.60	18.10
November	11.36	11.40	26.08	19.44	17.63	23.53	31.79	28.35	17.00
December	11.08	11.09	21.58	17.40	16.21	21.54	29.17	25.50	18.38
Total	11.79	12.23	23.36	17.85	16.14	21.44	28.90	25.45	17.78

¹ Weighted average, not total.

² Simple average, not total.

Division of Statistical and Historical Research. Inspected slaughter compiled from reports of Bureau of Animal Industry; weights and storage holdings from reports of the cold-storage report section; exports and imports from Bureau of Foreign and Domestic Commerce; receipts, shipments, and prices compiled from data of the reporting service of the Division of Livestock, Meats, and Wool; number on farms from Division of Crop and Livestock Estimates.

TABLE 71.—Hogs: Farm value in dollars per head, by States, January 1, 1867-1925

State	1867 ¹	1868 ¹	1869 ¹	1870 ¹	1871 ¹	1872 ¹	1873 ¹	1874 ¹	1875 ¹	1876 ¹	1877 ¹	1878 ¹
Maine	11.44	8.15	10.32	13.57	8.92	9.16	8.82	10.02	11.57	10.24	9.37	7.53
New Hampshire	15.09	8.84	13.07	15.43	10.06	10.71	10.47	11.68	12.67	14.22	13.89	12.37
Vermont	10.90	8.34	10.55	13.70	15.36	8.73	8.52	8.72	11.19	10.70	9.56	7.78
Massachusetts	11.47	9.29	11.30	15.95	14.05	10.86	12.01	11.76	13.60	15.83	13.72	13.48
Rhode Island	11.70	9.57	10.87	12.91	13.21	9.62	10.70	12.47	14.10	14.97	12.79	13.18
Connecticut	11.74	9.03	12.35	14.55	16.94	10.66	11.70	12.15	12.93	14.69	14.58	11.28
New York	8.72	6.40	8.86	10.62	10.02	6.73	7.47	7.03	8.82	10.00	8.02	8.13
New Jersey	10.08	7.52	11.01	13.25	13.96	8.85	8.24	9.35	11.13	12.14	8.86	8.64
Pennsylvania	6.29	5.71	7.81	10.40	9.68	6.11	7.24	6.02	8.77	10.10	8.70	7.83
Ohio	4.73	3.84	6.36	7.75	7.13	4.78	4.07	5.04	6.38	7.08	7.02	5.70
Indiana	3.51	3.01	4.85	6.52	5.46	4.52	3.22	4.00	5.00	6.76	6.07	5.03
Illinois	4.52	3.07	6.21	6.72	6.79	4.31	3.83	4.74	5.65	7.58	7.41	5.73
Michigan	4.78	3.08	5.21	6.75	6.66	4.28	4.03	4.35	6.00	6.06	6.82	5.91
Wisconsin	4.59	3.66	5.44	6.92	7.16	4.04	4.16	4.01	4.63	6.65	6.22	5.52
Minnesota	6.20	4.38	5.44	6.07	5.97	4.76	4.48	4.35	4.55	6.14	5.36	5.15
Iowa	3.76	3.26	5.98	6.65	6.40	4.36	3.98	4.38	6.07	7.09	6.76	5.27
Missouri	2.81	2.32	2.79	4.77	3.92	2.98	2.14	3.00	2.80	5.22	5.05	4.04
Nebraska	5.98	4.62	4.71	6.04	7.75	5.24	4.91	4.10	3.06	6.05	6.65	5.84
Kansas	5.09	4.39	5.03	5.81	8.02	5.05	4.72	4.00	3.30	7.82	7.34	5.60
Delaware	5.76	5.96	6.08	7.52	5.65	4.58	5.12	6.19	5.26	9.32	7.77	7.40
Maryland	5.21	4.49	6.22	7.25	7.01	4.68	5.61	5.52	6.31	6.23	6.19	5.47
Virginia	3.92	3.37	3.24	4.47	5.06	3.28	3.27	3.19	3.67	3.91	4.24	3.85
West Virginia		1.96	3.24	4.34	4.34	3.35	3.19	3.35	3.74	4.72	4.39	4.04
North Carolina	3.27	2.49	3.19	3.94	3.75	2.76	2.75	2.69	2.96	3.52	3.89	3.65
South Carolina	2.94	3.10	2.90	3.51	4.24	3.02	4.15	3.58	3.99	3.61	3.87	3.39
Georgia	3.22	3.27	2.77	2.98	4.19	3.04	2.67	2.65	3.31	3.43	3.33	3.20
Florida	2.21	3.05	2.33	2.67	2.48	2.37	2.41	2.22	2.38	1.98	2.52	2.82
Kentucky	3.47	2.66	4.37	4.57	4.35	3.06	2.84	2.97	4.36	4.84	5.06	4.99
Tennessee	3.65	2.74	3.81	3.97	4.06	3.04	3.01	2.81	3.08	4.58	3.96	3.46
Alabama	3.19	2.73	2.85	4.45	3.88	3.35	2.76	2.62	2.77	3.50	3.22	3.17
Mississippi	3.01	2.81	3.64	4.14	3.97	3.16	2.66	3.17	3.36	3.78	3.39	3.25
Arkansas	3.83	2.68	3.10	4.39	2.90	3.50	2.30	2.67	2.18	3.43	3.31	3.55
Louisiana	4.00	1.90	2.69	2.61	3.83	4.13	3.50	2.82	3.20	3.49	3.47	4.00
Texas	1.94	1.53	1.50	2.20	2.40	2.47	2.58	2.60	2.46	3.59	3.82	3.57
Colorado												7.39
Nevada				(4)	7.40	7.00	7.50	8.50	8.75	9.00	9.00	7.00
Oregon				3.00	2.51	3.70	4.16	2.35	3.73	4.41	3.42	3.67
California			5.32	4.47	5.94	5.05	6.11	6.16	5.77	7.17	6.20	6.27
The Territories				6.50	7.57	7.12	7.75	7.62	8.27	8.75	9.54	7.96
United States	4.03	3.20	4.05	5.80	5.61	4.01	3.67	3.08	4.80	6.00	5.66	4.85

¹ Reduced to gold basis, 1867-1878.

² Included in the Territories.

³ Includes the State of Nevada.

TABLE 71.—Hogs: Farm value in dollars per head, by States, January 1, 1867-1925—Continued

State	1879	1880	1881	1882	1883	1884	1885	1886	1887	1888	1889	1890
Maine	4.97	7.93	8.81	11.37	11.87	9.64	8.79	8.78	8.00	9.13	9.76	8.41
New Hampshire	8.93	11.75	11.85	12.03	12.13	10.94	10.13	9.33	9.38	10.03	10.56	9.19
Vermont	5.75	7.61	8.23	11.16	11.07	8.64	8.36	6.90	7.88	9.02	9.26	8.60
Massachusetts	11.41	12.46	13.42	15.30	14.31	13.70	12.42	10.04	10.69	10.30	11.07	9.61
Rhode Island	0.19	8.70	8.70	12.70	13.36	11.90	11.24	9.80	9.65	9.50	9.60	9.00
Connecticut	7.36	8.84	13.75	13.10	10.38	9.84	9.92	8.24	8.80	9.09	9.63	9.16
New York	6.02	7.46	7.81	11.35	10.96	9.14	8.33	7.53	7.35	8.45	8.70	7.27
New Jersey	6.82	7.46	8.80	12.40	12.73	11.20	9.70	8.35	8.29	9.19	9.52	8.15
Pennsylvania	5.78	6.88	7.03	11.28	9.24	9.27	8.49	7.47	7.24	8.03	8.08	7.22
Ohio	3.36	5.91	5.63	7.32	8.07	6.20	5.39	4.80	5.59	5.72	6.88	5.22
Indiana	2.97	4.70	5.24	6.80	7.04	6.16	5.63	4.60	5.37	5.94	6.89	5.42
Illinois	3.31	5.61	5.86	7.10	7.46	6.79	5.24	4.76	5.48	6.47	7.45	5.02
Michigan	3.77	5.02	5.83	7.57	8.45	6.10	6.07	5.27	5.82	6.39	6.94	5.30
Wisconsin	3.26	4.67	5.26	7.50	8.76	6.08	5.92	5.18	5.30	6.02	7.42	5.05
Minnesota	3.70	5.28	5.78	6.75	7.45	5.22	5.24	4.07	4.60	5.92	6.95	5.40
Iowa	3.27	5.36	5.97	7.03	8.02	6.38	5.57	5.07	5.17	6.74	7.54	5.94
Missouri	2.21	3.44	3.81	4.37	5.56	4.74	4.02	3.45	3.62	3.96	4.73	3.64
North Dakota ¹					6.81	6.80	5.78	4.98	5.42	5.94	7.16	5.01
South Dakota ¹												
Nebraska	3.03	5.21	5.10	6.90	7.08	7.29	6.25	5.08	5.49	5.72	7.08	5.62
Kansas	3.63	5.28	6.07	6.15	8.57	7.03	6.19	4.86	5.53	5.68	5.35	5.58
Delaware	5.12	5.63	6.94	9.57	7.80	7.80	8.26	6.10	7.16	6.50	6.81	5.80
Maryland	4.37	4.99	5.65	7.26	7.94	7.54	6.29	5.95	6.49	6.24	6.59	5.49
Virginia	3.76	3.50	3.93	4.70	5.36	4.24	4.30	3.66	4.11	4.34	4.15	3.60
West Virginia	2.79	3.00	3.63	4.70	3.92	4.91	4.18	3.06	4.11	4.20	4.40	4.10
North Carolina	2.60	3.15	3.20	4.12	4.15	3.91	4.04	3.24	3.35	3.53	3.76	3.38
South Carolina	3.67	2.81	3.36	4.39	4.34	4.18	4.14	3.40	3.76	3.92	4.14	3.95
Georgia	2.93	3.14	2.95	3.95	4.04	3.67	3.46	3.15	2.90	3.17	3.76	3.81
Florida	2.84	2.33	2.06	2.33	2.75	2.14	2.72	2.38	2.45	2.05	2.52	2.42
Kentucky	2.23	3.20	3.36	4.65	5.73	4.92	4.73	3.48	3.82	4.27	4.62	4.18
Tennessee	2.22	3.43	3.22	4.55	5.56	4.17	4.02	3.20	3.10	3.66	3.97	3.54
Alabama	2.38	2.78	3.21	4.05	4.34	3.17	3.39	3.15	2.96	3.39	3.59	3.03
Mississippi	2.31	2.70	3.25	4.05	4.05	3.29	3.25	3.04	3.00	3.10	3.16	2.71
Arkansas	2.40	2.67	3.17	3.00	3.88	3.58	3.30	2.48	2.65	2.56	2.61	2.46
Louisiana	3.41	4.02	4.06	4.03	4.30	3.78	3.33	3.10	3.18	3.08	3.43	3.00
Texas	2.91	2.55	3.13	3.35	3.98	3.82	3.64	2.76	2.80	2.82	3.93	3.48
Montana					10.60	9.28	9.80	6.26	5.88	6.77	8.48	6.80
Idaho					11.00	9.20	9.00	5.60	5.25	8.00	7.50	5.00
Wyoming					10.59			6.50	6.40	6.64	0.16	6.62
Colorado				(²)	11.58	9.50	8.03	7.38	6.88	6.54	7.40	6.13
New Mexico					10.80	8.04	7.10	5.59	6.27	5.64	5.48	5.00
Arizona					8.00	6.50	6.30	4.80	4.00	6.75	0.00	4.50
Utah					12.42	9.15	9.28	7.16	3.27	7.15	8.63	6.86
Nevada				(²)	11.40	8.40	6.73	4.55	5.32	5.30	5.35	5.30
Washington					5.42	7.73	7.70	4.81	4.26	5.01	6.09	5.48
Oregon	3.10	2.60	3.60	5.85	5.49	4.19	3.76	2.81	2.86	3.01	5.18	4.27
California	5.95	3.97	4.98	6.20	7.14	5.06	5.80	4.15	3.78	4.62	5.59	4.91
The Territories	7.51	6.97	8.45	6.55								
United States	3.16	4.28	4.70	5.97	6.75	5.57	5.02	4.20	4.48	4.98	5.79	4.72

¹ Included in the Territories.

² Reported for Dakota Territory prior to Jan. 1, 1892.

³ Includes the States of Nevada and Colorado.

110 Statistical Bulletin 18, U. S. Dept. of Agriculture

TABLE 71.—Hogs: Farm value in dollars per head, by States, January 1, 1887—1925—Continued

State	1891	1892	1893	1894	1895	1896	1897	1898	1899	1900	1901	1902
Maine	8.20	8.48	10.15	8.69	9.38	7.80	5.94	7.71	8.20	8.35	8.67	10.28
New Hampshire	7.88	8.24	10.23	10.42	8.54	7.76	8.97	8.15	8.16	8.38	8.03	9.85
Vermont	7.34	7.85	10.14	9.11	9.48	7.42	7.20	7.88	7.50	8.12	8.79	9.37
Massachusetts	9.21	9.80	10.73	11.34	8.58	8.44	8.44	8.54	9.04	9.03	9.00	10.13
Rhode Island	8.50	8.90	9.95	11.28	10.06	9.80	7.00	7.86	8.42	9.07	9.09	9.68
Connecticut	9.05	9.36	10.15	10.78	11.58	8.94	9.29	9.83	10.09	10.47	9.69	10.76
New York	6.55	7.49	8.88	9.02	7.65	6.50	6.01	7.24	6.54	7.06	8.16	9.68
New Jersey	8.40	9.23	11.52	10.84	7.50	7.78	8.02	7.25	8.01	8.61	8.86	11.19
Pennsylvania	7.20	7.60	8.89	8.78	7.23	6.26	6.67	6.78	7.61	7.22	7.73	8.52
Ohio	4.19	4.66	7.42	6.40	6.00	4.41	4.93	5.47	5.02	6.21	7.15	8.31
Indiana	4.76	4.94	7.68	6.63	6.03	4.72	5.05	5.17	4.92	5.90	6.93	7.70
Illinois	4.98	5.43	8.14	7.01	6.23	5.14	5.18	5.57	5.52	6.44	7.55	9.45
Michigan	4.43	5.17	7.43	7.16	5.93	5.83	5.92	5.70	5.20	6.04	7.15	8.56
Wisconsin	5.25	5.34	8.31	7.87	6.37	6.27	5.38	6.18	6.24	7.16	7.95	9.68
Minnesota	5.50	5.79	7.62	7.38	6.77	5.11	4.91	5.30	5.03	6.86	7.28	9.17
Iowa	4.98	5.86	8.79	8.24	6.57	5.66	5.57	5.99	5.75	6.69	8.00	9.88
Missouri	3.40	3.58	5.87	4.86	4.51	3.90	3.99	3.98	3.96	4.56	5.37	5.17
North Dakota	5.02	6.33	7.43	6.59	6.69	5.14	4.50	5.32	6.08	6.91	7.00	8.46
South Dakota	5.02	5.70	8.19	7.50	5.82	5.22	4.39	5.55	5.07	6.39	7.71	9.10
Nebraska	4.23	5.23	6.02	8.05	4.90	5.01	4.77	5.38	5.32	6.01	7.17	8.35
Kansas	3.98	4.76	7.90	6.83	5.41	5.07	4.61	5.10	5.04	5.98	6.92	7.47
Delaware	5.52	6.35	7.00	3.80	5.20	6.40	5.80	7.16	5.87	6.90	6.95	8.10
Maryland	5.14	6.00	7.18	7.10	7.70	5.32	6.74	5.69	5.86	7.05	6.21	7.27
Virginia	3.54	3.67	4.10	4.41	4.22	3.82	3.38	3.45	3.73	3.98	4.18	4.96
West Virginia	3.52	3.81	5.34	4.85	3.91	4.02	4.25	3.93	3.92	4.29	4.73	5.60
North Carolina	3.36	3.70	4.05	3.99	3.96	3.92	3.11	3.03	3.20	3.56	3.66	3.95
South Carolina	3.92	4.13	4.53	5.43	4.28	4.33	3.40	3.94	3.44	3.79	3.84	3.79
Georgia	3.08	3.37	3.52	4.16	3.50	3.55	3.17	3.60	3.87	4.49	3.92	3.77
Florida	2.20	2.28	2.50	2.36	2.21	2.16	2.02	2.13	2.04	2.14	2.03	2.06
Kentucky	3.66	3.86	5.41	4.79	3.92	3.59	3.74	3.36	3.35	3.84	4.19	5.19
Tennessee	3.32	3.38	4.69	4.80	3.63	3.34	3.33	3.23	3.29	3.65	3.86	4.39
Alabama	2.86	2.91	3.21	3.29	3.20	2.86	2.53	2.51	2.84	3.66	3.01	3.20
Mississippi	2.65	2.71	3.05	3.47	2.82	3.09	2.40	2.83	2.90	3.08	2.72	3.18
Arkansas	2.19	2.39	3.00	3.21	2.20	2.53	2.32	2.17	2.33	2.54	2.72	2.41
Louisiana	3.17	3.16	3.38	3.75	3.28	2.85	2.83	2.91	2.94	3.12	3.15	3.24
Oklahoma				5.25	5.20	4.77	4.08	4.72	4.27	5.43	6.01	5.36
Texas	2.83	3.15	3.86	4.29	3.70	3.59	2.48	3.14	3.47	3.93	4.03	3.89
Montana	7.13	7.50	9.44	9.22	6.52	6.91	7.87	7.26	7.22	8.43	6.56	7.07
Idaho	7.00	7.25	7.50	8.15	5.46	5.14	3.69	4.61	5.83	6.30	6.15	7.08
Wyoming	5.79	6.08	8.71	6.73	6.47	7.20	4.52	5.84	5.98	6.28	7.86	6.65
Colorado	5.35	5.53	7.25	7.39	5.81	5.72	4.54	5.10	4.99	5.52	6.40	6.90
New Mexico	5.50	5.90	6.45	7.43	4.85	5.63	4.85	6.07	4.42	4.46	3.96	5.31
Arizona	5.30	5.40	6.25	7.25	4.86	7.30	4.84	8.40	3.84	0.20	4.64	5.73
Utah	7.36	8.57	8.80	8.46	7.09	6.95	5.45	6.31	6.96	7.17	6.22	8.05
Nevada	6.15	6.82	6.86	8.75	3.80	6.26	5.09	3.94	4.54	5.67	6.99	6.44
Washington	6.01	6.49	7.64	5.51	5.61	4.35	3.32	4.96	5.65	6.56	6.63	7.40
Oregon	4.08	4.32	4.46	4.65	4.00	3.17	2.37	3.63	4.02	4.98	5.22	5.54
California	5.26	5.35	6.12	5.57	5.54	4.03	4.13	4.08	4.47	6.26	6.61	6.79
United States	4.15	4.60	8.41	5.98	4.97	4.35	4.1	4.30	4.40	5.00	6.20	7.03

Statistics of Hogs, Pork, and Pork Products

TABLE 71.—Hogs: Farm value in dollars per head, by States, January 1, 1897-1925—Continued

State	1903	1904	1905	1906	1907	1908	1909	1910	1911	1912	1913	1914
Maine.....	11.00	8.76	9.45	8.75	9.70	8.75	8.50	11.50	13.10	11.50	12.90	15.80
New Hampshire.....	11.42	10.40	9.44	10.25	10.00	9.25	9.50	11.50	11.70	10.50	12.70	14.80
Vermont.....	10.11	9.06	7.85	7.70	9.00	8.15	8.25	10.00	10.80	10.00	12.20	14.10
Massachusetts.....	13.08	9.46	11.28	9.50	10.00	10.25	9.25	11.58	12.20	11.30	13.00	14.50
Rhode Island.....	11.85	13.08	12.22	10.25	9.90	10.00	10.00	12.50	12.50	12.00	14.50	15.20
Connecticut.....	14.64	11.02	12.00	9.00	10.25	10.50	11.00	12.50	13.00	11.60	14.00	10.30
New York.....	10.87	9.52	8.38	8.25	9.25	8.90	8.50	11.50	11.60	10.20	12.60	14.50
New Jersey.....	11.77	11.55	10.40	10.50	11.00	10.00	9.25	12.00	13.00	11.30	13.00	13.60
Pennsylvania.....	10.13	9.03	8.28	8.45	9.40	7.60	8.50	9.50	11.50	10.00	12.50	13.80
Ohio.....	8.75	9.25	6.30	6.65	8.25	6.50	6.75	10.70	9.30	8.20	10.80	11.30
Indiana.....	8.24	6.17	5.77	6.45	8.00	6.20	6.10	10.00	9.30	7.70	9.80	10.30
Illinois.....	9.43	6.82	6.74	6.95	8.40	6.60	7.00	10.90	10.40	8.80	10.50	10.80
Michigan.....	8.76	7.34	6.67	7.60	8.45	6.60	7.00	10.50	10.50	8.50	10.80	12.30
Wisconsin.....	8.98	7.76	7.78	7.20	8.45	7.00	8.25	11.80	11.00	9.60	11.60	13.00
Minnesota.....	9.35	7.16	7.05	7.40	9.00	7.10	7.75	11.50	11.10	10.40	12.70	14.00
Iowa.....	8.97	6.39	6.71	7.20	9.50	6.60	8.00	11.30	11.60	9.80	12.00	12.60
Missouri.....	7.33	5.30	4.50	4.95	7.10	5.15	5.25	7.90	8.60	7.00	8.50	8.50
North Dakota.....	10.17	7.79	7.37	7.45	8.75	7.50	8.00	11.00	10.40	10.50	13.70	13.20
South Dakota.....	9.62	6.73	6.63	7.20	8.90	7.00	7.90	11.10	11.00	8.90	11.00	11.30
Nebraska.....	8.73	6.43	6.51	6.60	8.70	6.25	7.25	11.00	10.90	8.80	11.40	11.80
Kansas.....	8.52	6.53	6.25	6.35	8.20	5.90	6.50	10.00	9.90	7.90	10.40	10.00
Delaware.....	10.99	8.20	7.80	7.40	8.00	7.50	8.00	8.70	9.50	7.20	11.20	10.30
Maryland.....	8.63	7.65	7.41	7.20	7.70	6.35	6.60	8.90	8.80	8.00	9.80	10.50
Virginia.....	5.69	5.00	4.97	4.60	5.25	5.75	5.50	6.50	7.50	6.30	7.00	8.30
West Virginia.....	7.42	5.46	5.33	6.30	6.60	5.75	6.00	7.70	7.50	6.40	7.70	9.00
North Carolina.....	5.39	4.84	4.85	4.80	5.30	5.60	6.30	7.20	7.60	7.40	7.70	9.00
South Carolina.....	5.88	5.64	5.52	5.40	5.60	5.70	6.25	7.20	8.30	8.00	8.50	9.10
Georgia.....	5.23	5.25	5.14	5.45	6.00	6.60	5.50	7.00	7.40	6.70	7.10	8.20
Florida.....	3.60	3.48	3.49	3.50	3.30	3.75	4.00	4.80	4.60	5.20	5.90	6.00
Kentucky.....	5.90	4.27	3.90	4.70	6.00	4.60	4.75	6.80	7.20	5.40	7.10	7.70
Tennessee.....	5.66	4.79	4.70	4.40	5.50	4.65	5.00	6.50	7.40	6.10	7.40	8.50
Alabama.....	4.58	4.34	4.53	4.65	4.70	4.50	5.20	6.00	6.90	6.60	6.80	8.53
Mississippi.....	5.12	4.99	4.80	4.20	4.75	4.40	4.60	5.50	6.30	6.50	6.90	8.10
Arkansas.....	4.32	4.08	3.63	3.10	4.15	3.80	4.00	4.80	5.90	5.40	6.70	7.40
Louisiana.....	4.93	4.93	4.78	4.85	4.75	4.50	4.75	5.50	6.20	5.80	7.00	8.00
Oklahoma.....	6.78	5.18	5.03	5.15	6.85	5.33	5.15	7.70	8.30	5.50	8.80	8.40
Texas.....	4.40	5.19	4.68	4.65	5.60	5.25	5.60	6.60	7.70	6.30	8.40	8.60
Montana.....	10.84	9.06	8.11	8.55	9.20	10.00	10.00	10.10	10.40	9.90	11.90	11.90
Idaho.....	7.54	6.37	7.05	6.85	8.00	7.00	7.25	8.70	9.20	8.00	10.30	10.70
Wyoming.....	10.56	7.95	8.05	8.80	8.30	9.25	7.60	8.50	11.00	8.60	11.00	12.40
Colorado.....	8.40	7.56	7.22	6.75	8.80	8.00	7.00	9.50	9.80	8.00	11.00	10.50
New Mexico.....	6.93	7.90	5.80	5.65	7.00	7.00	6.75	8.50	9.20	8.20	9.60	10.10
Arizona.....	7.53	7.29	7.44	5.85	7.70	8.00	7.25	9.50	9.80	10.50	11.50	9.60
Utah.....	9.15	8.20	7.62	6.95	7.50	7.50	7.65	9.00	9.80	9.00	11.00	10.90
Nevada.....	7.00	7.79	8.47	6.65	8.00	10.00	9.50	9.00	10.10	10.50	11.00	12.60
Washington.....	8.30	7.98	7.68	7.40	9.00	7.75	7.50	9.40	10.50	9.50	11.30	12.70
Oregon.....	6.79	6.75	6.06	5.70	6.90	6.25	6.25	8.20	9.20	8.50	9.50	11.00
California.....	7.63	6.55	6.10	5.45	7.10	7.20	6.50	8.20	9.50	8.30	9.20	10.50
United States.....	7.78	6.15	5.90	6.18	7.62	6.65	6.55	9.17	9.37	8.00	9.80	10.40

TABLE 71.—Hogs: Farm value in dollars per head, by States, January 1, 1867-1925—Continued

State	1915	1916	1917	1918	1919	1920	1921	1922	1923	1924	1925
Maine.....	15.70	12.00	16.00	23.00	24.00	24.50	21.00	14.70	18.30	17.00	18.50
New Hampshire.....	14.00	12.50	15.00	25.00	25.00	21.00	20.00	15.00	17.00	16.00	18.00
Vermont.....	13.00	10.30	13.00	22.20	23.00	22.50	14.80	12.40	14.00	13.80	14.00
Massachusetts.....	15.50	13.20	15.00	23.00	20.00	27.00	20.50	18.30	17.00	17.00	17.00
Rhode Island.....	13.50	11.00	14.50	25.00	28.00	30.00	21.00	17.50	18.10	18.00	20.00
Connecticut.....	15.50	13.60	17.50	26.00	27.00	27.50	20.00	17.00	17.70	18.00	22.00
New York.....	14.20	11.80	14.70	23.50	26.00	22.50	17.50	14.50	15.50	14.70	17.00
New Jersey.....	14.00	12.50	17.00	26.20	30.30	25.20	20.00	17.00	17.50	17.00	17.50
Pennsylvania.....	13.50	10.40	13.90	22.30	26.00	23.70	17.50	14.50	16.00	14.50	16.00
Ohio.....	11.20	9.00	12.20	20.50	21.30	19.20	13.30	10.00	12.10	10.00	12.20
Indiana.....	10.30	8.50	11.50	20.20	23.30	19.00	13.00	11.00	11.90	9.80	11.00
Illinois.....	10.30	9.00	13.70	22.00	25.00	30.50	13.70	10.50	12.50	10.10	13.60
Michigan.....	10.30	9.00	12.40	19.80	23.60	22.00	14.30	11.30	12.30	10.00	14.00
Wisconsin.....	12.00	9.00	14.30	22.40	26.50	23.50	14.50	10.50	13.10	9.90	13.00
Minnesota.....	12.50	9.50	14.50	23.50	28.50	24.00	15.30	11.20	13.20	10.30	14.00
Iowa.....	11.00	9.30	14.70	24.20	27.30	21.80	14.50	11.00	12.80	10.30	15.00
Missouri.....	8.10	7.10	10.00	18.50	18.50	16.50	11.00	8.50	9.80	8.50	9.30
North Dakota.....	11.80	0.00	13.00	20.80	24.70	21.00	14.00	11.00	13.50	10.00	12.50
South Dakota.....	11.00	10.10	15.50	23.50	27.50	21.50	13.50	10.00	13.50	10.10	13.20
Nebraska.....	10.90	9.40	14.00	24.40	26.50	20.90	13.50	10.00	12.00	10.00	13.20
Kansas.....	10.10	9.10	12.30	21.00	21.50	17.50	12.00	9.50	11.00	9.00	12.00
Delaware.....	10.20	9.00	11.60	17.00	19.50	19.00	16.00	10.00	11.00	10.50	14.00
Maryland.....	9.70	8.50	11.50	16.00	21.00	19.00	13.00	11.50	13.00	11.20	12.00
Virginia.....	7.80	7.00	9.20	13.90	18.00	15.00	11.50	9.00	10.50	9.90	10.70
West Virginia.....	9.50	9.00	10.00	16.00	19.50	18.00	14.00	10.80	12.30	11.00	12.00
North Carolina.....	8.20	7.50	9.70	17.10	21.00	20.00	15.70	12.00	13.20	12.50	12.00
South Carolina.....	8.50	8.50	9.50	15.50	21.00	21.50	13.50	9.20	11.00	11.30	11.40
Georgia.....	8.00	7.70	9.00	14.50	17.50	16.80	11.50	8.50	7.80	8.00	9.00
Florida.....	6.00	6.00	6.50	10.00	13.00	13.00	10.00	7.00	7.50	7.00	6.50
Kentucky.....	7.20	6.50	8.00	14.50	14.00	13.00	9.90	7.50	8.50	7.00	9.00
Tennessee.....	7.50	6.80	8.40	15.00	16.50	15.00	9.50	8.00	9.30	7.40	9.00
Alabama.....	7.50	7.00	8.50	14.50	17.00	12.80	10.00	8.00	9.20	8.50	9.40
Mississippi.....	7.20	6.20	7.50	15.00	16.00	14.50	9.50	8.00	8.00	7.40	8.40
Arkansas.....	6.50	5.40	8.20	13.50	13.00	12.50	8.50	7.10	6.90	6.10	8.00
Louisiana.....	7.70	7.30	9.20	13.00	15.20	14.30	11.70	8.00	7.50	7.60	8.40
Oklahoma.....	8.20	7.20	10.20	17.00	16.70	15.10	10.30	8.50	8.80	6.70	9.40
Texas.....	9.00	7.70	9.50	14.10	17.00	19.50	11.80	8.50	8.50	9.00	10.00
Montana.....	10.80	9.00	12.00	20.50	22.00	20.00	16.50	13.10	13.20	11.20	12.00
Idaho.....	10.00	7.00	10.40	19.00	19.50	17.80	12.50	11.00	11.50	9.40	10.50
Wyoming.....	11.40	9.40	11.20	20.50	21.50	18.40	14.00	12.00	12.30	10.00	10.50
Colorado.....	10.50	8.20	12.00	20.00	22.00	18.00	12.30	9.60	10.50	9.50	11.00
New Mexico.....	9.80	9.00	10.50	15.20	16.00	21.80	15.00	9.00	10.00	9.00	11.00
Arizona.....	12.00	11.00	13.00	18.00	18.00	18.00	16.00	12.00	13.00	9.90	11.00
Utah.....	10.20	7.50	10.50	20.20	15.00	13.00	10.00	10.00	10.50	10.10	11.50
Nevada.....	11.00	9.00	11.00	19.00	18.00	14.00	11.00	10.00	14.00	9.00	12.00
Washington.....	11.10	8.50	11.10	20.00	22.00	23.90	15.00	12.50	14.80	13.00	18.00
Oregon.....	9.50	7.10	10.00	17.50	19.10	19.50	12.80	10.70	11.20	10.50	11.00
California.....	10.50	8.40	10.10	17.50	18.00	18.00	14.50	11.70	11.80	10.50	10.20
United States.....	9.87	8.40	11.75	19.54	22.02	19.08	12.98	10.06	11.58	9.72	12.38

Division of Statistical and Historical Research. Compiled from records of the Division of Crops and Livestock Estimates.

TABLE 72.—Hogs: Estimated average price in dollars per 100 pounds received by producers, by States, 1910-1925

MAINE													
Year	Jan. 15	Feb. 15	Mar. 15	Apr. 15	May 15	June 15	July 15	Aug. 15	Sept. 15	Oct. 15	Nov. 15	Dec. 15	Average
1910.....	7.50	8.50	9.50	10.10	10.10	9.20	8.50	8.20	8.30	8.10	8.50	7.70	8.72
1911.....	7.30	7.40	6.70	7.00	6.20	5.60	5.90	6.70	6.80	6.30	6.40	5.00	6.52
1912.....	5.90	6.00	6.60	6.60	6.70	6.70	6.80	7.70	7.10	7.40	7.30	7.40	6.85
1913.....	7.00	7.40	7.90	8.00	8.00	8.00	7.80	7.80	8.00	8.00	7.50	7.50	7.73
1914.....	7.50	8.00	8.20	7.90	7.80	7.70	7.50	8.10	8.50	8.20	9.30	7.50	7.93
1915.....	7.80	7.90	7.20	7.20	7.10	7.40	7.30	7.40	8.90	7.30	7.30	6.90	7.26
1916.....	6.80	7.30	8.00	8.40	8.50	8.70	8.50	8.80	9.30	9.30	9.20	9.20	8.50
1917.....	9.20	10.60	12.30	13.80	14.20	14.60	13.80	11.30	15.80	10.30	15.40	15.90	13.80
1918.....	15.00	16.20	16.10	16.10	16.30	16.20	15.70	16.90	17.70	16.70	16.30	16.30	16.29
1919.....	15.00	15.50	16.20	17.00	18.00	17.30	17.90	19.00	15.80	14.90	14.10	14.80	16.38
1920.....	14.50	14.60	14.20	14.40	13.60	13.40	14.10	14.10	14.50	15.90	12.80	10.10	13.10
1921.....	10.20	10.10	10.30	10.10	9.50	8.70	9.00	9.90	9.00	8.80	8.30	7.80	9.31
1922.....	7.60	8.00	9.20	9.00	9.20	9.00	9.30	9.10	8.90	9.50	9.20	9.00	9.02
1923.....	8.00	9.20	8.50	8.50	8.50	8.00	8.40	8.30	8.10	8.20	8.30	8.00	8.41
1924.....	8.50	8.50	8.70	8.60	8.30	8.10	8.00	8.50	8.60	9.50	10.00	9.50	8.73
1925.....	10.50	11.00	11.80	12.80	11.60	11.00	12.20	12.00	11.80	11.90	11.70	12.10	11.75

NEW HAMPSHIRE													
Year	Jan. 15	Feb. 15	Mar. 15	Apr. 15	May 15	June 15	July 15	Aug. 15	Sept. 15	Oct. 15	Nov. 15	Dec. 15	Average
1910.....	8.30	9.50	9.00	11.20	9.70	9.00	9.10	9.80	8.70	8.60	8.50	8.10	9.18
1911.....	7.00	7.60	7.50	7.00	6.50	5.50	7.00	7.50	6.60	6.70	6.30	6.50	6.80
1912.....	6.00	6.30	6.50	6.70	7.20	7.10	7.10	7.50	7.60	7.70	7.60	7.60	7.12
1913.....	7.00	7.10	7.80	8.50	8.20	8.30	8.50	8.10	8.30	8.40	8.30	8.30	8.07
1914.....	8.20	8.50	8.20	9.20	8.30	8.40	8.30	9.00	9.00	8.80	8.50	7.80	8.60
1915.....	7.50	7.90	7.20	7.50	7.80	7.60	7.90	7.40	7.30	7.80	7.70	6.50	7.46
1916.....	6.80	7.30	8.30	9.00	8.20	9.00	8.00	9.10	10.00	9.20	9.50	9.10	8.77
1917.....	9.20	10.30	12.40	13.50	15.00	14.40	14.20	14.50	17.10	17.10	17.00	16.90	14.30
1918.....	16.60	18.40	16.00	16.60	16.40	17.60	16.70	16.00	18.50	17.20	16.10	16.80	16.77
1919.....	16.40	15.90	16.00	17.40	18.20	17.50	18.30	19.00	18.00	15.50	14.10	13.80	16.72
1920.....	13.50	14.20	14.30	15.10	14.10	14.30	14.20	14.50	15.30	15.20	13.40	11.00	14.09
1921.....	10.90	10.20	10.50	8.50	8.40	9.10	7.70	8.80	8.10	8.60	7.80	7.70	8.68
1922.....	7.50	8.50	8.80	8.70	9.50	9.10	9.00	9.70	8.80	8.60	8.90	8.90	8.86
1923.....	8.20	9.20	8.40	8.60	8.00	7.80	7.70	7.20	8.50	8.50	8.80	8.20	8.07
1924.....	8.20	8.00	7.80	8.30	8.00	8.50	8.50	8.60	8.30	10.00	10.00	10.50	8.72
1925.....	10.50	10.70	11.80	12.80	11.50	12.00	13.20	11.60	12.00	11.00	11.60	11.60	11.60

VERMONT													
Year	Jan. 15	Feb. 15	Mar. 15	Apr. 15	May 15	June 15	July 15	Aug. 15	Sept. 15	Oct. 15	Nov. 15	Dec. 15	Average
1910.....	7.80	7.50	9.10	9.70	9.00	8.60	8.30	7.50	7.60	8.00	7.50	6.70	8.11
1911.....	7.00	7.00	6.60	5.60	5.00	5.10	5.40	6.00	6.40	6.50	5.70	5.40	5.98
1912.....	5.20	5.70	5.90	6.40	6.80	6.50	6.40	6.70	7.20	7.60	6.90	6.70	6.46
1913.....	6.70	7.50	7.90	7.00	7.80	7.50	8.00	8.30	8.10	8.00	7.60	7.30	7.74
1914.....	7.70	8.00	8.10	7.90	7.70	7.60	7.70	8.10	8.50	7.90	7.50	7.10	7.82
1915.....	6.80	6.30	6.50	6.00	6.60	7.00	6.90	6.50	6.50	7.10	6.90	5.90	6.63
1916.....	6.20	7.10	8.30	8.00	8.40	8.40	8.80	8.90	9.10	8.80	8.60	8.60	8.28
1917.....	9.10	10.50	12.30	13.90	14.20	14.00	14.10	14.20	15.30	15.00	15.50	15.00	13.68
1918.....	15.10	14.70	14.70	15.00	15.10	15.00	14.80	16.30	16.80	16.40	15.70	15.40	15.42
1919.....	15.50	15.10	15.40	16.40	17.00	17.40	18.20	19.00	16.40	14.10	12.40	12.20	15.70
1920.....	13.40	13.40	13.10	13.80	13.40	12.70	13.30	13.40	13.20	13.70	11.50	8.80	12.81
1921.....	9.20	9.00	8.60	7.90	8.10	7.20	7.40	8.50	7.90	7.60	7.50	7.10	8.00
1922.....	7.20	8.10	9.00	8.40	9.00	9.40	9.50	9.20	8.50	8.70	8.70	8.30	8.67
1923.....	8.10	8.20	8.10	8.00	7.70	7.00	8.00	7.20	8.10	7.50	7.20	7.20	7.72
1924.....	7.20	7.20	7.50	7.40	7.00	8.80	6.00	8.10	8.00	10.00	9.50	9.00	7.86
1925.....	9.20	9.70	11.20	11.10	11.00	10.20	10.80	11.40	11.00	11.20	10.20	11.90	10.74

MASSACHUSETTS													
Year	Jan. 15	Feb. 15	Mar. 15	Apr. 15	May 15	June 15	July 15	Aug. 15	Sept. 15	Oct. 15	Nov. 15	Dec. 15	Average
1910.....	8.50	9.00	9.60	8.50	7.50	11.00	10.00	8.20	8.70	11.00	9.00	8.00	9.00
1911.....	10.00	7.00	7.50	8.50	7.50	7.00	7.90	8.10	7.90	8.80	7.70	8.00	7.91
1912.....	7.50	8.00	8.00	8.50	8.50	9.00	10.00	9.00	9.00	9.50	9.00	9.00	9.02
1913.....	8.50	8.60	9.00	8.70	8.40	9.00	9.20	10.50	10.30	9.10	8.50	8.50	9.02
1914.....	7.80	7.10	7.20	7.50	7.45	7.60	7.40	7.30	7.30	7.70	8.40	7.00	7.42
1915.....	7.10	7.60	6.90	9.20	9.60	9.00	9.00	10.00	9.00	9.50	10.20	10.00	9.18
1917.....	9.20	11.10	13.30	14.40	15.00	15.10	15.60	15.60	17.70	18.00	18.00	18.10	15.09
1918.....	18.80	18.40	18.00	17.50	18.50	16.60	17.80	17.60	19.70	18.20	18.00	18.00	18.28
1919.....	17.50	17.30	18.00	19.10	19.40	18.60	18.40	21.90	20.00	17.20	16.70	15.00	18.09
1920.....	10.00	15.80	15.50	15.70	15.50	15.40	15.30	15.30	17.10	15.00	14.50	11.00	15.18
1921.....	11.30	10.60	10.90	9.50	8.90	9.30	9.20	10.60	9.10	9.20	8.40	8.10	9.69
1922.....	8.10	9.10	10.10	9.70	10.30	10.20	10.40	9.80	9.60	10.10	10.20	9.30	9.72
1923.....	9.10	9.00	8.70	9.10	8.00	9.00	8.00	8.10	8.50	8.20	8.70	8.50	8.59
1924.....	8.00	8.70	8.70	8.90	8.50	8.30	8.00	8.50	9.00	10.30	10.00	9.70	8.91
1925.....	10.30	10.90	12.00	13.00	11.70	12.00	12.90	13.20	12.10	12.20	12.40	11.90	12.10

TABLE 72.—Hogs: Estimated average price in dollars per 100 pounds received by producers, by States, 1910-1925—Continued

RHODE ISLAND

Year	Jan. 15	Feb. 15	Mar. 15	Apr. 15	May 15	June 15	July 15	Aug. 15	Sept. 15	Oct. 15	Nov. 15	Dec. 15	Average
1910	8.40		9.00	10.00		10.00	10.00	9.00		8.60		8.20	
1911			8.00	7.00	7.50	7.80	8.00	7.50	8.00	8.00	8.80	6.40	
1912	7.00	8.20	7.00	8.40	8.20	7.50	8.00	7.80	8.00	8.00	8.60	9.80	8.04
1913	8.00	9.00	8.70	8.30	8.50	8.70	8.00	9.20	9.60	9.80	9.00	9.10	8.82
1914	9.50	9.50	9.60	9.80	9.80	9.60	9.60	9.30	9.80	9.70	9.60	9.00	9.54
1915	9.00	8.20	7.50	8.00	7.50	7.30	8.00	8.00	7.00	9.20	8.20	8.50	8.03
1916	7.80	8.00	9.20	8.50	10.30	9.10	10.00	9.50	10.00	10.50	10.70	11.10	9.50
1917	16.90	11.90	13.80	15.90	14.70				16.00	19.40	18.20	19.40	
1918	16.50	17.00	18.00	17.40	19.50	18.90	19.70	18.00	19.20	19.80	21.00	19.00	18.67
1919	17.10	17.50	17.60	18.30	20.00	20.00	22.60	21.40	18.30	20.50	15.00	15.00	18.61
1920	15.20	16.20	15.30	16.30	17.30	15.20	17.70	18.00	15.30	15.30	15.40	11.50	15.56
1921	11.10	11.00	10.80	9.50	9.30	9.30	10.00	11.00	10.00	10.10	9.70	9.70	10.13
1922	9.50	9.60	10.00	9.90	10.70	10.40	10.00	10.50	9.80	10.80	10.60	11.00	10.23
1923	9.60	10.20	9.00	9.30	9.50	9.00	9.10	8.00	7.80	8.50	8.60	8.00	8.93
1924	9.70	9.00	8.90	8.60	8.30				9.50	10.00	10.50	11.00	
1925	10.80	11.30	11.30	13.00	12.00	12.00	13.00	13.60		13.50	12.70	12.00	

CONNECTICUT

1910						8.50					9.00	7.80	
1911	8.50		8.60	8.00	8.50	8.20	7.00	8.00	8.00	7.40	7.20	7.30	
1912	7.20	7.70	7.40	7.70	8.00	9.00	9.00	8.70	9.00	10.30	8.50	9.10	8.47
1913	8.40	9.00	8.20	8.50	9.50	10.00	10.00	10.30	9.70	9.10	9.00	10.30	9.37
1914	10.10	10.70	9.80	9.60	10.00	11.50	10.30	11.30	10.20	11.00	10.50	10.10	10.42
1915	10.00	9.00	8.00	9.00	9.00	9.50	9.00	8.70	9.00	9.50	12.00	9.60	9.36
1916		10.60	8.00	11.00	10.00	10.50	9.00	10.00	10.50	10.50	10.50	10.70	
1917	10.70	11.50	12.00	15.90	16.40	14.50		17.00	18.00	20.00	20.00	22.00	
1918	10.20	10.10	10.70	10.50	10.00	17.00		20.00	20.50	21.00	20.00	21.50	
1919	19.50	19.50	18.30	19.50	17.70	19.00	18.00	19.50	17.00	16.50	15.30	15.50	18.02
1920	15.80	15.80	15.10	15.10	16.00	14.00	15.20	14.30	14.10	16.00	15.10	12.70	14.99
1921	10.70	12.50	10.00	12.40	9.50	9.50	7.90	10.70	8.50	9.30	10.00	9.00	9.58
1922	9.00	9.00	9.50	10.00	10.50	9.10	10.40	10.00	10.00	11.20	10.00	10.20	9.91
1923	9.00	7.50	8.00	7.50	8.50	8.10	8.00	8.00	8.00	8.80	8.10	8.30	
1924	9.20	9.80	9.20		8.30	8.50	8.50	10.00	10.00	10.20	10.00	10.60	
1925	10.70	11.00	12.00	13.00	11.30	12.10	12.60	14.00	13.20	12.80	11.30	12.00	12.19

NEW YORK

1910	8.70	8.30	9.10	10.00	9.20	8.80	8.70	8.50	8.40	8.60	8.30	7.70	8.69
1911	7.60	7.50	7.40	6.30	6.00	5.70	5.00	6.20	6.70	6.50	6.00	5.90	6.48
1912	5.70	6.00	5.90	6.00	6.70	6.80	6.70	7.10	7.50	8.00	7.30	7.40	6.81
1913	7.30	7.50	8.00	8.20	8.00	7.90	8.10	8.20	8.50	8.40	7.80	8.10	8.00
1914	7.90	8.20	8.40	8.00	8.00	7.80	8.00	8.70	8.60	8.10	7.50	7.60	8.09
1915	7.70	7.30	6.90	6.60	6.80	7.00	7.10	7.60	7.00	7.50	7.30	6.40	7.05
1916	6.60	7.10	8.00	8.20	8.20	8.50	8.50	8.60	9.30	9.40	9.20	9.20	8.40
1917	9.80	10.90	12.40	13.40	13.00	13.70	14.00	14.10	16.00	17.00	16.20	15.90	13.94
1918	16.20	16.00	15.70	16.00	15.80	16.00	16.00	17.00	17.40	17.30	16.90	16.40	16.39
1919	16.20	15.60	16.60	17.00	17.40	17.30	13.80	19.00	17.20	15.20	13.30	13.20	16.35
1920	14.00	15.00	14.00	14.00	14.20	13.70	14.10	14.00	13.10	13.70	12.50	11.00	13.95
1921	10.50	10.30	10.10	9.50	8.50	7.80	8.10	9.10	8.40	8.30	7.30	7.30	8.80
1922	7.60	8.30	9.20	9.10	9.40	9.40	9.00	9.60	9.00	9.30	9.10	9.00	8.55
1923	9.00	9.30	8.70	8.30	8.00	7.60	7.70	7.80	8.20	8.00	8.50	8.20	8.32
1924	7.50	7.60	8.00	8.00	7.60	7.70	7.70	8.80	8.80	9.00	9.50	10.00	8.40
1925	10.20	10.50	11.30	12.80	11.90	12.10	12.30	12.00	12.20	12.00	11.80	12.00	11.74

NEW JERSEY

1910	9.20	10.20	10.20	10.00	10.70	11.50	10.00	9.70	8.90	10.50	10.30	8.60	10.06
1911	9.20	8.80	8.40	8.00	7.70	7.00	7.20	7.80	8.20	7.90	7.00	7.20	7.87
1912	6.90	7.00	7.20	7.60	7.80	8.00	7.00	7.50	8.50	9.00	8.60	8.80	7.82
1913	7.50	9.30	8.70	8.50	8.80	8.00	8.50	8.50	8.00	10.40	9.90	9.00	8.78
1914	9.30	10.60	9.80	9.50	8.50	8.60	8.20	8.30	10.00	9.50	10.20	8.00	9.27
1915	8.90	8.50	8.30	7.00	7.80	7.80	7.60	7.60	8.50	8.50	9.00	8.00	8.12
1916	7.90	8.00	8.70	9.70	9.30	8.70	8.00	8.70	9.80	11.60	11.20	10.00	9.30
1917	10.50	10.80	13.10	13.50	12.60	10.80	12.90	14.60	19.00	21.20	18.90	19.60	14.78
1918	10.90	18.20	17.60	17.70	16.00	14.80		18.00	22.00	21.00	18.50	19.00	
1919	18.20	17.10	16.50	10.70	18.80	18.20	18.50	21.00	19.60	16.90	15.00	14.70	17.60
1920	14.70	16.70	16.40	15.90	14.90	14.50	14.00	14.20	17.20	17.50	14.40	12.50	15.32
1921	12.10	10.50	11.00	10.00	10.00	10.00	8.50	9.70	9.50	9.40	9.70	9.00	9.95
1922	9.20	9.30	9.80	9.50	9.00	11.00	10.00	9.50	9.00	9.00	9.00	9.00	9.44
1923	10.00	9.80	10.70		9.00		9.00	9.10	8.50		10.30	9.60	
1924	9.00	9.40	9.00	9.10	9.10			10.00	10.80	11.00	11.00	10.20	
1925	10.50	10.80	12.20	11.80	12.50	10.90	13.00	12.60	13.50	13.50	11.70	12.50	12.12

TABLE 72.—Hogs: Estimated average price in dollars per 100 pounds received by producers, by States, 1910-1925—Continued

PENNSYLVANIA

Year	Jan. 15	Feb. 15	Mar. 15	Apr. 15	May 15	June 15	July 15	Aug. 15	Sept. 15	Oct. 15	Nov. 15	Dec. 15	Average
1910	9.30	8.99	9.40	10.00	9.60	9.60	0.00	8.80	8.80	9.30	8.70	8.00	9.12
1911	8.59	8.10	7.99	7.40	6.80	6.40	6.70	6.99	7.50	7.10	6.50	6.20	7.17
1912	6.09	6.60	6.40	6.80	7.09	7.10	6.99	7.40	7.99	8.30	7.99	7.80	7.22
1913	7.70	7.80	8.00	8.50	8.09	8.10	8.20	8.60	8.70	8.90	8.49	8.10	8.25
1914	8.10	8.60	8.70	8.70	8.30	8.00	8.30	8.90	8.80	8.70	8.20	7.80	8.42
1915	7.80	7.50	7.30	7.40	7.50	7.50	7.60	7.50	7.50	7.90	7.40	6.20	7.42
1916	7.20	7.80	8.40	8.70	8.80	9.00	8.90	9.10	10.10	9.70	9.80	9.70	8.93
1917	9.60	11.70	13.40	14.40	14.40	14.10	13.90	15.10	16.70	17.90	16.90	16.40	14.57
1918	16.99	17.10	17.20	17.20	17.39	18.80	17.20	18.50	18.80	19.09	17.30	17.09	17.54
1919	17.19	17.10	17.90	17.90	18.59	18.69	19.60	20.69	17.80	15.50	14.60	14.50	17.42
1920	14.90	15.10	15.40	15.40	15.40	15.23	14.99	15.00	15.70	15.70	14.40	11.00	14.84
1921	11.00	10.00	11.90	9.60	9.00	8.23	8.70	9.40	8.80	8.70	8.59	8.50	9.29
1922	8.20	9.20	10.00	9.70	9.50	9.09	9.80	9.60	9.50	9.50	9.20	9.30	9.45
1923	9.40	9.70	9.00	8.70	8.80	8.09	7.50	8.00	8.80	8.80	8.80	8.30	8.08
1924	8.40	8.10	8.10	8.10	7.80	7.80	7.80	9.50	9.30	10.09	10.70	10.00	8.76
1925	10.30	10.70	12.10	12.50	12.00	12.30	13.20	13.09	13.20	12.00	12.30	12.30	12.28

OHIO

1910	8.00	8.30	9.60	9.80	9.10	8.89	8.60	8.20	8.90	8.50	7.60	7.20	8.55
1911	7.70	7.30	6.80	6.30	5.70	5.60	6.10	6.90	6.90	6.30	5.90	5.70	6.43
1912	6.00	6.00	6.20	7.20	7.20	7.09	7.10	7.80	8.30	8.30	7.30	7.10	7.12
1913	7.10	7.80	8.30	8.70	8.09	8.10	8.60	8.60	8.50	8.10	7.60	7.30	8.05
1914	7.00	8.30	8.30	8.30	8.00	7.70	8.20	8.90	8.80	7.80	7.10	6.30	7.97
1915	6.50	6.40	6.50	6.80	7.10	7.10	7.30	7.90	7.30	7.80	6.60	6.10	6.88
1916	5.60	7.70	9.00	9.10	9.10	8.80	9.20	9.50	10.20	9.00	9.10	9.20	8.88
1917	10.10	11.70	13.30	14.80	14.90	14.60	14.50	16.00	17.10	17.10	15.10	16.20	14.72
1918	18.00	15.00	16.70	16.90	16.90	16.90	16.50	15.50	18.00	17.00	16.10	16.10	16.77
1919	16.10	16.40	17.40	18.70	19.10	18.90	20.70	20.80	16.80	14.00	13.40	12.70	17.08
1920	13.90	14.60	14.40	15.30	14.30	13.70	15.00	14.70	15.30	15.10	12.00	9.10	13.95
1921	9.00	8.00	10.00	8.30	8.00	7.50	9.20	10.00	8.00	7.80	6.90	6.40	8.38
1922	7.50	9.10	10.30	9.60	10.00	9.90	10.10	9.10	9.00	8.90	7.90	7.80	9.12
1923	8.20	8.20	8.90	7.80	7.60	6.50	7.10	7.40	8.30	7.60	6.70	6.40	7.48
1924	6.00	6.90	7.00	7.10	7.10	7.00	7.00	9.30	9.60	10.40	9.10	8.70	8.01
1925	9.00	10.30	12.50	12.80	11.50	11.70	13.20	13.10	12.50	11.40	11.00	10.80	11.75

INDIANA

1910	8.50	8.30	9.70	9.70	9.00	8.90	8.60	8.10	9.00	8.40	7.50	7.10	8.57
1911	7.60	7.10	6.70	6.10	5.60	5.80	6.10	7.10	7.00	6.20	5.80	5.70	6.38
1912	5.90	5.90	6.10	7.20	7.20	6.90	7.09	7.70	8.20	8.30	7.20	7.00	7.05
1913	7.00	7.70	8.30	8.70	7.90	8.10	8.50	8.50	8.40	8.00	7.60	7.30	8.01
1914	7.80	8.20	8.50	8.40	8.00	7.60	8.20	8.70	7.80	6.80	6.50	6.00	7.93
1915	6.50	6.30	6.30	6.70	7.10	7.10	7.20	7.10	7.40	7.80	6.50	6.00	6.85
1916	6.60	7.70	9.10	9.00	9.20	8.50	9.20	9.60	10.30	9.10	9.10	9.20	8.91
1917	10.00	11.60	13.80	15.20	15.10	14.70	14.60	16.00	17.40	17.20	16.00	16.10	14.81
1918	15.00	15.30	16.60	16.90	16.70	15.90	16.70	18.50	19.10	17.10	16.40	16.30	16.76
1919	16.40	16.60	17.60	18.70	19.50	19.10	21.10	21.00	16.40	13.60	13.40	12.50	17.18
1920	13.70	14.40	14.40	14.90	13.90	13.80	14.70	14.70	15.40	14.70	11.80	8.70	13.76
1921	8.90	8.60	10.00	8.00	7.80	7.40	8.30	9.50	7.80	7.60	6.10	6.60	8.12
1922	7.40	9.00	10.00	9.60	9.80	9.90	10.10	9.60	8.70	8.80	7.80	7.70	8.98
1923	8.00	7.90	7.80	7.80	7.40	6.40	6.90	7.40	8.50	7.50	6.60	6.30	7.38
1924	6.70	6.70	6.80	7.60	7.00	6.80	6.80	9.50	9.30	10.40	9.00	8.60	7.89
1925	10.00	10.30	12.90	12.50	11.90	11.70	13.20	13.30	12.40	11.60	10.90	10.90	11.81

ILLINOIS

1910	8.10	8.20	9.50	9.70	8.90	8.70	8.40	7.00	8.30	7.50	7.00	7.00	8.41
1911	7.40	7.00	6.50	6.00	5.50	5.50	6.00	6.80	6.70	6.00	5.70	5.70	6.23
1912	5.80	5.80	6.00	7.10	7.10	6.90	6.90	7.50	8.00	8.30	7.20	7.00	6.97
1913	6.90	7.50	8.10	8.50	7.80	8.00	8.30	8.20	8.10	7.90	7.30	7.10	7.81
1914	7.70	8.10	8.10	8.10	7.80	7.50	8.10	8.80	8.40	7.40	6.00	6.60	7.80
1915	6.40	6.20	6.30	6.60	7.00	7.00	7.10	6.80	7.10	7.50	6.30	6.00	6.69
1916	6.40	7.40	8.90	8.80	8.90	8.80	9.00	9.40	10.00	9.10	9.10	9.10	8.74
1917	9.80	11.30	13.70	14.90	14.80	14.60	14.50	15.70	16.90	17.00	16.30	16.20	16.53
1918	15.00	15.30	16.30	16.40	16.60	16.00	16.20	17.80	18.50	17.10	16.30	16.30	16.53
1919	16.20	16.20	17.00	18.40	19.10	19.00	20.50	20.40	16.10	13.60	12.20	12.20	16.84
1920	13.40	13.90	13.90	14.00	13.80	13.60	14.20	14.20	14.70	14.20	11.70	8.60	13.33
1921	8.60	8.50	9.30	8.10	7.60	7.20	8.30	9.10	8.10	7.40	6.50	6.30	7.92
1922	7.00	8.70	9.70	9.30	9.40	9.40	9.60	8.80	8.80	8.60	7.70	7.60	8.72
1923	7.80	7.70	7.00	7.60	7.10	6.10	6.70	7.20	8.20	7.30	6.50	6.20	7.17
1924	6.60	6.50	6.70	6.80	6.80	6.70	6.60	8.80	8.70	9.30	8.70	8.50	7.62
1925	9.50	9.00	12.60	12.00	11.10	11.00	12.60	12.90	12.10	11.50	10.60	10.50	11.33

TABLE 72.—Hogs: Estimated average price in dollars per 100 pounds received by producers, by States, 1910-1925—Continued

MICHIGAN

Year	Jan. 15	Feb. 15	Mar. 15	Apr. 15	May 15	June 15	July 15	Aug. 15	Sept. 15	Oct. 15	Nov. 15	Dec. 15	Average
1910	8.20	8.00	9.50	9.50	9.40	8.80	8.50	8.30	8.00	5.30	7.60	7.10	8.48
1911	7.50	7.20	6.80	6.20	5.70	5.00	5.80	6.50	6.70	6.16	5.60	5.60	6.28
1912	5.70	5.80	6.00	6.70	6.90	6.80	6.50	7.20	7.80	7.80	7.10	6.70	6.75
1913	6.90	7.30	8.00	8.50	7.70	7.90	8.00	8.30	8.10	8.00	7.40	7.20	7.78
1914	7.50	7.90	8.00	8.10	7.80	7.60	7.80	8.40	8.30	7.50	6.50	6.80	7.64
1915	8.40	6.20	6.20	6.40	6.80	6.80	6.90	6.70	6.80	7.10	6.20	5.70	6.52
1916	6.20	7.20	8.20	8.40	8.70	8.50	8.60	8.80	9.50	8.70	8.50	8.00	8.32
1917	9.30	10.80	12.00	14.00	14.20	14.00	14.10	14.50	15.80	16.30	14.60	15.00	13.77
1918	14.96	15.16	15.46	15.50	15.70	15.40	15.80	16.90	17.20	16.40	15.70	15.70	15.81
1919	15.90	15.80	16.40	17.90	18.40	18.10	20.00	20.00	16.80	14.60	13.40	12.40	16.50
1920	13.30	14.20	14.00	14.60	14.00	13.20	14.00	13.90	14.60	14.40	11.90	8.90	13.42
1921	8.80	8.50	9.20	8.50	7.70	7.20	8.30	9.40	8.00	7.50	7.00	6.80	8.08
1922	7.20	8.80	9.00	9.50	9.70	9.80	9.50	9.10	8.60	8.90	8.00	7.80	8.88
1923	7.90	8.30	7.80	7.90	7.40	6.70	7.00	7.20	8.10	7.60	6.00	6.40	7.43
1924	6.60	6.70	6.80	6.70	7.00	6.80	6.60	8.60	8.30	9.60	8.60	8.50	7.57
1925	9.30	9.50	11.70	11.40	11.10	11.20	12.10	12.50	12.10	13.60	10.60	10.70	11.15

WISCONSIN

1910	8.20	8.00	9.20	9.00	8.70	8.80	8.40	7.60	8.30	8.10	7.50	7.20	8.30
1911	7.30	7.00	6.70	6.10	5.60	5.40	5.90	6.40	6.40	6.10	5.70	5.80	6.20
1912	5.80	5.80	5.90	7.00	7.00	6.80	6.80	7.20	7.70	8.00	7.30	7.00	6.87
1913	6.90	7.30	8.00	8.30	7.80	7.80	8.10	8.00	8.00	7.80	7.40	7.20	7.72
1914	7.80	7.90	8.00	8.00	7.90	7.50	7.70	8.30	8.30	7.30	6.80	6.60	7.65
1915	6.50	6.40	6.20	6.40	6.80	6.90	6.80	6.50	6.80	7.30	6.20	5.80	6.55
1916	6.20	7.20	8.50	8.60	8.80	8.50	8.90	9.10	9.60	8.80	8.80	8.70	8.48
1917	9.50	10.80	13.30	14.70	14.50	14.20	14.20	14.90	16.30	16.60	15.00	15.70	14.17
1918	15.10	15.20	15.60	16.10	16.00	15.50	15.70	17.20	17.80	16.70	16.00	16.30	16.12
1919	16.00	15.90	16.70	18.10	18.70	18.00	19.80	19.70	16.00	13.70	12.90	12.20	16.52
1920	13.30	13.00	13.00	13.60	13.60	13.00	13.50	13.70	13.90	13.50	11.50	8.10	12.93
1921	8.40	8.40	9.10	7.80	7.10	7.00	7.90	8.80	7.20	7.00	6.30	6.20	7.61
1922	6.60	8.20	9.20	8.90	9.30	9.30	9.10	8.50	8.00	8.20	7.40	7.30	8.32
1923	7.70	7.70	7.60	7.50	7.10	6.20	6.30	6.50	7.60	7.10	6.30	6.00	6.97
1924	6.20	6.40	6.40	6.60	6.50	6.40	6.30	8.50	8.70	9.50	8.20	7.80	7.20
1925	9.00	9.40	12.00	11.70	10.50	10.70	12.10	12.00	11.20	11.20	10.40	10.20	10.87

MINNESOTA

1910	7.50	8.00	9.50	9.40	8.50	8.60	8.10	7.50	7.80	7.80	7.20	6.90	8.00
1911	7.30	6.80	6.30	6.00	5.40	5.30	5.70	6.40	6.40	5.80	5.60	5.40	6.03
1912	5.00	5.80	5.90	6.90	6.70	6.70	7.10	7.50	7.70	7.20	7.00	6.70	6.72
1913	6.80	7.20	7.80	8.10	7.60	7.60	7.90	7.70	7.40	7.40	7.00	7.00	7.45
1914	7.20	7.70	7.70	7.80	7.70	7.30	7.50	8.00	7.80	7.20	6.70	6.40	7.42
1915	6.40	6.10	6.10	6.30	6.60	6.70	6.60	6.20	6.40	7.00	6.10	5.60	6.34
1916	6.10	7.10	8.50	8.40	8.60	8.50	8.60	8.90	9.50	8.60	8.70	8.80	8.36
1917	9.30	10.80	13.00	14.60	14.70	14.50	14.00	15.00	16.70	16.00	15.30	16.10	14.22
1918	15.50	15.30	15.00	16.20	16.20	15.00	15.90	17.50	18.30	17.10	16.30	16.10	16.28
1919	16.20	16.00	17.60	18.70	19.10	18.70	20.10	19.70	15.90	13.50	13.10	12.60	16.68
1920	13.30	13.40	13.60	13.60	13.60	13.10	13.30	13.40	13.90	13.00	11.60	9.00	12.90
1921	8.40	8.30	9.00	7.70	7.00	6.80	7.70	8.50	6.50	6.00	5.90	6.00	7.37
1922	6.50	8.60	9.30	9.10	9.40	9.30	8.00	8.10	7.70	8.00	7.40	7.40	8.31
1923	7.60	7.40	7.30	7.30	6.90	6.60	6.10	6.50	7.60	6.00	6.10	5.70	6.75
1924	6.20	6.10	6.30	6.30	6.40	6.20	6.20	8.00	8.30	9.10	8.40	8.60	7.18
1925	9.00	9.30	12.00	11.90	10.80	10.90	12.00	12.20	11.40	11.60	10.40	10.40	10.93

IOWA

1910	7.80	8.10	9.60	9.50	8.60	8.80	8.20	7.60	8.40	7.90	7.30	6.90	8.22
1911	7.50	6.90	6.40	5.80	5.40	5.40	5.00	6.90	6.60	5.90	5.70	5.00	6.17
1912	5.60	5.70	6.00	7.20	7.10	6.90	6.90	7.60	7.80	8.20	7.20	7.00	6.93
1913	6.90	7.50	8.10	8.50	7.70	8.00	8.30	7.90	7.70	7.60	7.30	7.10	7.72
1914	7.70	8.00	8.10	8.10	7.80	7.50	8.00	8.50	8.30	7.20	6.80	6.50	7.71
1915	6.40	6.20	6.20	6.50	6.90	7.00	6.90	6.40	6.70	7.40	6.10	5.80	6.54
1916	6.20	7.50	9.00	9.00	9.10	8.80	9.10	9.30	9.00	9.00	9.10	9.00	8.75
1917	9.80	11.40	13.80	15.30	15.10	14.80	14.50	15.70	16.00	16.90	15.80	16.20	14.03
1918	15.60	15.30	16.20	16.40	16.60	15.80	16.30	18.00	18.30	17.00	16.40	16.40	16.53
1919	10.40	10.50	17.40	18.70	19.50	19.30	20.80	20.10	15.50	13.40	13.50	12.30	16.96
1920	13.50	13.80	13.90	13.70	13.50	13.40	14.00	14.50	14.60	13.80	11.70	8.30	13.18
1921	8.40	8.40	9.20	7.70	7.40	7.00	8.30	9.10	6.90	6.90	6.10	6.00	7.62
1922	6.80	8.80	9.70	9.40	9.00	9.00	9.50	8.60	7.90	8.20	7.40	7.40	8.58
1923	7.70	7.50	7.40	7.40	7.00	6.60	6.40	6.60	7.90	7.00	6.20	6.10	6.93
1924	6.40	6.30	6.50	6.70	6.60	6.40	6.50	8.70	8.70	10.00	8.50	8.20	7.40
1925	9.50	9.80	12.60	12.20	11.20	11.10	12.50	12.40	11.50	10.90	10.30	10.20	11.18

TABLE 72.—Hogs: Estimated average price in dollars per 100 pounds received by producers, by States, 1910-1925—Continued

MISSOURI													
Year	Jan. 15	Feb. 15	Mar. 15	Apr. 15	May 15	June 15	July 15	Aug. 15	Sept. 15	Oct. 15	Nov. 15	Dec. 15	Average
1910	7.50	7.50	8.00	9.30	8.50	8.50	8.10	7.80	8.50	8.20	7.50	6.80	8.00
1911	7.30	6.90	6.40	5.80	5.30	5.40	5.70	6.50	6.40	5.80	5.70	5.50	6.06
1912	5.50	5.50	5.80	6.70	6.80	6.60	6.70	7.30	7.70	7.90	7.00	6.80	6.69
1913	6.70	7.10	7.70	8.10	7.50	7.80	7.90	7.00	7.90	7.50	7.10	6.90	7.51
1914	7.30	7.70	7.80	7.80	7.60	7.50	7.70	8.20	8.00	7.20	6.70	6.50	7.50
1915	6.30	6.00	6.10	6.30	6.60	6.70	6.80	6.70	6.90	7.30	6.20	5.80	6.48
1916	6.20	7.10	8.30	8.40	8.50	8.40	8.60	8.70	9.50	8.70	8.80	8.90	8.34
1917	9.10	10.00	13.20	14.30	14.30	14.30	13.70	14.80	10.30	16.50	15.50	15.80	14.03
1918	15.40	15.00	15.70	15.90	16.20	15.50	15.80	17.30	18.10	16.50	15.80	15.70	16.08
1919	18.80	15.50	10.20	18.00	18.50	18.40	19.40	19.00	16.00	13.80	13.10	12.10	18.30
1920	12.00	13.30	13.30	13.50	13.10	12.80	13.50	13.50	13.90	13.40	11.40	8.30	12.74
1921	8.20	8.30	9.30	7.20	7.20	6.90	8.20	8.00	7.40	7.40	6.40	6.20	7.62
1922	6.80	8.50	9.40	8.90	9.30	9.30	9.30	8.90	8.20	8.90	7.50	7.50	8.54
1923	7.60	7.50	7.40	7.20	6.80	6.00	6.30	6.50	7.60	6.70	6.10	5.80	6.79
1924	6.10	6.10	6.10	6.10	6.20	6.00	6.40	8.40	8.30	9.70	8.40	8.10	7.16
1925	9.50	9.50	12.00	11.30	10.80	10.80	12.40	12.30	11.50	11.20	10.70	10.50	11.07

NORTH DAKOTA													
Year	Jan. 15	Feb. 15	Mar. 15	Apr. 15	May 15	June 15	July 15	Aug. 15	Sept. 15	Oct. 15	Nov. 15	Dec. 15	Average
1910	7.00	7.60	8.00	8.90	8.80	8.30	7.90	7.40	7.10	7.10	7.00	6.40	7.75
1911	6.40	6.40	6.20	5.80	5.60	5.50	5.20	5.50	5.80	6.50	5.80	5.60	5.80
1912	5.50	5.40	5.60	6.40	6.40	6.20	6.00	6.40	6.70	7.40	7.30	7.00	6.36
1913	7.00	7.00	7.20	7.40	7.10	7.20	7.20	7.20	7.20	7.10	6.60	6.60	7.07
1914	6.70	7.00	7.10	7.20	7.10	6.90	6.90	7.10	7.20	6.80	6.30	6.00	6.80
1915	6.00	5.70	5.60	5.70	6.10	6.20	6.20	6.60	6.10	6.40	5.80	5.20	5.92
1916	5.50	6.50	7.90	7.90	8.10	8.00	8.00	8.20	8.00	8.10	8.00	8.10	7.76
1917	8.50	9.60	12.10	13.70	14.20	13.80	13.30	14.00	15.40	15.90	14.50	15.00	13.33
1918	14.50	14.50	15.20	15.20	15.20	15.10	14.70	16.20	16.40	16.10	15.60	15.40	15.34
1919	15.30	15.20	15.80	17.10	13.00	17.60	18.70	18.50	15.50	13.00	12.00	11.80	15.71
1920	12.40	12.70	12.80	12.90	12.80	12.30	12.50	12.50	14.00	13.00	11.40	8.20	12.19
1921	8.00	7.50	8.00	7.50	7.20	6.60	7.00	7.30	6.50	6.20	5.80	5.60	6.95
1922	5.90	7.20	8.00	7.50	8.00	8.00	8.20	7.60	7.00	7.30	7.00	6.90	7.38
1923	6.80	6.80	7.00	6.70	6.50	5.80	5.40	5.50	6.30	6.00	5.50	5.30	6.12
1924	5.50	5.70	5.60	5.80	5.70	5.70	5.60	7.30	7.30	8.10	7.50	7.10	6.41
1925	8.10	5.40	10.50	10.90	9.90	9.80	10.80	11.20	10.60	10.30	9.90	9.60	10.00

SOUTH DAKOTA													
Year	Jan. 15	Feb. 15	Mar. 15	Apr. 15	May 15	June 15	July 15	Aug. 15	Sept. 15	Oct. 15	Nov. 15	Dec. 15	Average
1910	7.60	7.70	9.10	9.40	8.50	8.60	8.10	7.40	8.00	7.80	7.30	6.60	8.01
1911	7.10	6.80	6.20	5.60	5.30	5.30	5.00	6.20	6.20	5.80	5.60	5.50	5.92
1912	5.50	5.60	5.80	6.80	6.90	6.60	6.60	7.00	7.40	7.90	7.30	6.80	6.68
1913	6.70	7.00	7.60	8.00	7.50	7.60	7.90	7.40	7.10	7.30	7.00	7.00	7.33
1914	7.10	7.50	7.60	7.60	7.50	7.20	7.50	7.80	7.80	6.60	6.70	6.30	7.29
1915	6.20	6.00	6.90	6.10	6.50	6.50	6.50	6.00	6.10	7.10	5.70	5.70	6.19
1916	5.90	6.90	8.30	8.40	8.60	8.30	8.70	8.70	9.30	8.50	8.70	8.80	8.26
1917	9.30	10.60	13.20	14.40	14.50	14.00	13.90	14.00	15.00	16.50	15.20	15.80	14.02
1918	15.10	14.80	15.40	13.60	16.00	15.30	15.80	17.40	18.10	18.40	15.50	16.00	15.96
1919	15.80	16.00	16.70	18.50	18.80	18.50	20.00	19.20	15.10	13.40	12.80	11.70	16.38
1920	12.80	13.10	13.40	12.60	12.90	12.90	13.00	13.00	14.70	12.90	11.60	8.10	12.42
1921	7.80	7.90	8.70	7.70	6.00	6.50	7.40	8.40	6.70	6.20	5.90	5.50	7.13
1922	6.40	8.10	8.20	8.90	9.10	9.20	8.90	7.70	7.30	7.70	7.10	7.10	8.06
1923	7.40	7.20	7.10	7.10	6.50	5.50	5.90	6.20	7.30	6.60	6.60	5.60	6.53
1924	6.10	6.00	6.00	6.20	6.20	5.10	6.00	8.20	8.10	9.00	8.00	7.80	6.98
1925	8.90	9.50	11.80	11.80	11.00	10.60	12.10	12.10	10.50	10.60	10.30	10.60	10.70

NEBRASKA													
Year	Jan. 15	Feb. 15	Mar. 15	Apr. 15	May 15	June 15	July 15	Aug. 15	Sept. 15	Oct. 15	Nov. 15	Dec. 15	Average
1910	7.80	7.60	9.20	9.30	8.40	8.50	7.80	7.40	8.30	7.90	7.20	6.70	8.62
1911	7.10	6.60	6.30	5.60	5.30	5.40	5.70	6.50	6.30	5.80	5.70	5.50	5.98
1912	5.60	5.50	5.80	7.00	7.00	6.80	6.70	7.20	7.60	8.00	7.10	6.80	6.76
1913	6.60	7.20	7.80	8.20	7.90	7.80	8.00	7.60	7.40	7.50	7.10	6.90	7.48
1914	7.40	7.70	7.80	7.90	7.60	7.40	7.90	8.20	8.00	7.00	6.90	6.40	7.52
1915	6.30	6.60	6.90	6.30	6.70	6.70	6.60	6.20	6.50	7.30	6.10	5.80	6.38
1916	6.20	7.20	8.50	8.60	8.90	8.50	8.40	8.90	9.60	8.80	8.90	9.00	8.50
1917	9.00	11.00	13.70	15.00	14.90	14.50	14.30	15.50	16.80	16.00	15.90	16.20	14.52
1918	15.30	15.10	15.80	15.90	16.10	15.60	16.00	17.60	18.30	16.00	16.00	16.10	16.22
1919	16.10	16.10	17.00	18.80	19.10	18.90	20.40	20.90	14.90	13.40	13.20	12.10	16.68
1920	13.20	13.20	13.20	12.80	12.80	13.00	13.40	13.40	13.90	13.30	11.20	8.00	12.82
1921	8.00	7.90	8.70	7.00	7.30	6.60	7.60	8.20	6.30	6.20	5.70	5.50	7.11
1922	6.30	8.40	8.90	9.00	9.10	9.20	8.80	7.70	7.50	7.50	7.10	7.00	8.04
1923	7.40	7.20	7.00	7.00	6.60	5.50	6.00	6.30	7.00	6.70	6.00	5.80	6.59
1924	6.10	6.00	6.30	6.30	6.30	6.10	6.30	8.20	8.30	9.30	8.30	8.10	7.13
1925	6.10	9.50	12.20	11.80	10.70	10.80	12.30	12.30	11.00	10.80	10.10	9.80	10.87

TABLE 72.—Hogs: Estimated average price in dollars per 100 pounds received by producers, by States, 1910-1925—Continued

KANSAS													
Year	Jan. 15	Feb. 15	Mar. 15	Apr. 15	May 15	June 15	July 15	Aug. 15	Sept. 15	Oct. 15	Nov. 15	Dec. 15	Average
1910	7.50	7.90	9.10	9.20	8.50	8.50	8.00	7.70	8.30	8.00	7.50	6.90	8.10
1911	7.20	6.80	6.30	5.70	5.40	5.40	5.70	6.50	6.50	5.90	5.70	5.60	6.00
1912	5.60	5.60	5.90	7.00	7.00	6.80	6.80	7.40	7.60	7.90	7.20	7.00	6.80
1913	6.70	7.30	7.80	8.30	7.60	7.90	8.10	7.80	7.70	7.00	7.10	7.00	7.50
1914	7.30	7.80	7.90	7.90	7.70	7.50	7.90	8.40	8.10	7.20	7.00	6.60	7.61
1915	6.40	6.10	6.20	6.30	6.70	6.90	6.80	6.60	6.90	7.40	6.10	5.90	6.52
1916	8.30	7.20	8.70	8.70	8.90	8.00	9.00	9.20	9.00	9.00	9.00	9.00	8.62
1917	9.00	11.10	13.60	14.70	15.00	14.60	14.60	15.50	16.70	16.90	15.70	15.80	14.40
1918	15.20	15.10	15.70	16.10	16.10	15.70	16.30	17.50	18.40	16.50	16.10	16.10	16.23
1919	16.00	16.00	15.70	18.40	18.70	18.70	20.10	20.10	16.10	13.80	13.10	12.50	16.68
1920	13.20	13.20	13.40	13.20	12.90	13.00	13.80	13.70	14.40	14.30	11.40	7.70	12.78
1921	8.00	7.90	8.90	7.30	7.10	6.70	8.00	8.60	7.30	6.90	6.00	5.80	7.38
1922	6.40	6.40	9.00	9.00	9.30	9.40	9.30	8.50	8.10	8.20	7.20	7.20	8.33
1923	7.30	7.20	7.20	7.20	6.70	6.00	6.30	6.40	7.70	6.90	6.00	5.70	6.71
1924	6.00	6.10	6.30	6.30	6.40	6.20	6.40	8.60	8.60	9.80	8.50	8.40	7.28
1925	9.30	9.70	12.80	11.80	10.90	10.90	12.50	12.60	11.60	11.40	10.60	10.10	11.18

DELAWARE													
1910	8.20					10.60				9.00			
1911		7.50	7.30	6.90	7.00		7.30	7.50	7.80	8.20	7.20	7.00	
1912	7.00	7.10	6.70	7.30	7.60	7.50	8.00	7.40	8.50	8.70	8.30	7.80	7.65
1913	8.00	8.20	8.50	8.60	8.50	8.10	9.00	7.60	9.60	8.90	8.60	8.30	8.51
1914	8.70	8.80	8.60	8.60	8.50	8.70	8.60	9.10	8.90	8.50	8.50	8.40	8.63
1915	8.20	7.50	8.60	7.60	7.50	7.20	8.00	8.40	7.40	8.00	7.80	7.10	7.65
1916	7.60	8.10	8.20	8.50	8.40	8.90	8.50	9.50	8.30	10.30	10.50	10.90	9.00
1917	11.10	12.30	12.30	14.30	13.80	12.50	14.30	13.90	17.00	17.70	19.50	18.30	14.75
1918	17.90	17.50	19.00	17.00	18.50		16.00	19.00	19.80	20.00	18.70	17.30	
1919	17.80	17.80	19.00	18.40	17.20	15.50	21.50	22.00	19.00	19.30	16.30	16.00	18.54
1920	14.50	16.30	15.60	15.00	15.30	15.70	17.70	16.70	14.00	16.50	17.00	14.00	15.69
1921	12.30	11.20	12.50	11.20	10.00	11.00	11.00	10.60	11.10	10.60	9.50	9.80	10.77
1922	8.20	9.50	10.00	10.00	10.00	10.00	9.60	10.00	10.00	10.50	10.10	10.10	9.89
1923	10.20	10.00	9.10	10.00	10.00		8.60	9.00	9.90	10.60	11.00	10.60	
1924	10.00	9.80	9.20	8.70	8.50	9.00		0.70	0.70	10.20	10.30	10.00	
1925	11.20	11.00	11.30	12.20	10.70	11.50	12.00	11.90	12.40	11.30	12.60	12.10	11.11

MARYLAND													
1910	8.60	8.60	9.90	11.50	9.40	9.30	9.50	9.00	9.70	9.10	9.00	8.50	9.37
1911	7.50	7.60	7.00	7.10	6.10	5.90	6.20	6.80	6.50	6.70	6.90	6.10	6.70
1912	6.00	6.00	6.20	6.80	6.80	6.50	7.00	7.00	7.20	6.70	7.50	7.30	6.75
1913	7.00	7.40	7.80	8.50	7.70	8.10	9.00	9.10	8.60	8.50	8.00	8.00	8.22
1914	8.40	8.10	8.10	8.10	8.40	7.70	8.00	8.20	8.70	9.00	8.70	8.70	8.34
1915	8.00	7.30	7.50	7.40	7.40	7.30	7.60	7.20	7.10	7.90	7.50	7.00	7.43
1916	7.00	7.50	8.40	8.50	8.70	8.50	8.70	9.00	9.80	9.50	9.70	9.20	8.70
1917	10.20	11.70	12.70	14.10	14.50	14.10	13.30	13.80	15.70	17.60	16.10	15.90	14.22
1918	13.80	16.60	16.40	17.30	16.80	17.30	17.30	18.30	18.70	18.50	16.20	16.20	17.21
1919	17.00	16.00	16.10	17.70	18.20	18.20	20.00	20.20	17.40	15.70	13.90	14.30	17.06
1920	14.20	15.40	14.40	14.50	14.90	13.50	14.70	14.30	14.30	15.00	14.50	10.80	14.22
1921	11.20	10.00	10.50	10.50	9.50	9.00	9.30	9.20	9.00	8.80	7.80	8.00	9.38
1922	8.00	8.80	9.80	9.20	9.60	9.50	9.90	9.60	9.40	9.50	9.10	9.40	9.32
1923	9.20	8.40	8.80	8.40	8.20	7.50	7.80	7.80	9.00	8.20	7.90	7.70	8.24
1924	7.90	8.20	7.90	7.80	7.70	7.50	7.60	9.20	9.30	10.00	9.80	9.70	8.55
1925	10.60	10.00	12.10	12.10	11.20	11.70	12.90	13.30	12.30	13.00	12.60	12.50	12.02

VIRGINIA													
1910	7.60	7.60	8.60	9.00	8.60	8.10	8.10	8.00	6.20	7.90	7.90	7.50	8.00
1911	7.60	7.40	7.20	6.70	6.10	6.00	6.10	6.20	6.40	6.20	6.20	6.00	6.53
1912	5.90	5.90	6.20	6.40	6.40	6.40	6.30	6.50	6.80	7.10	7.20	7.30	6.53
1913	7.40	7.20	7.60	7.80	7.70	7.60	7.50	7.80	7.90	8.00	7.80	8.00	7.68
1914	8.10	8.20	8.10	7.90	7.90	7.70	7.70	8.20	8.20	8.60	7.60	7.50	7.92
1915	7.40	7.10	6.90	7.00	7.20	7.00	7.00	7.10	7.30	7.30	7.20	7.00	7.12
1916	7.90	7.20	7.00	8.10	8.10	8.20	8.00	8.10	8.50	9.00	9.30	9.00	8.22
1917	9.40	10.10	11.60	12.70	12.60	12.60	12.60	12.90	14.40	15.30	15.30	15.80	12.96
1918	16.00	15.70	15.80	16.20	16.50	16.00	15.70	16.40	17.20	16.70	16.10	16.10	16.20
1919	15.90	16.40	16.00	16.70	17.00	17.30	18.40	18.40	17.00	15.20	13.60	13.70	16.20
1920	14.40	14.40	14.50	14.20	14.20	13.60	14.00	14.00	14.00	14.40	12.70	9.60	13.67
1921	9.80	9.50	10.00	9.90	8.50	8.20	8.20	9.00	8.70	7.90	7.80	7.80	8.82
1922	7.90	8.40	9.40	9.10	9.20	9.30	9.60	9.50	9.20	9.40	8.90	8.60	9.03
1923	8.80	8.70	8.40	8.90	8.00	7.80	7.60	7.80	8.50	8.50	8.20	7.50	8.22
1924	7.80	7.70	7.70	7.80	7.40	7.00	7.60	8.50	8.00	9.40	10.00	9.60	8.31
1925	6.00	9.90	10.20	11.40	10.60	10.90	11.20	11.90	12.00	12.20	11.50	11.00	11.10

TABLE 72.—Hogs: Estimated average price in dollars per 100 pounds received by producers, by States, 1910-1925—Continued

WEST VIRGINIA

Year	Jan. 15	Feb. 15	Mar. 15	Apr. 15	May 15	June 15	July 15	Aug. 15	Sept. 15	Oct. 15	Nov. 15	Dec. 15	Average
1910	7.80	7.80	9.10	9.00	9.30	9.10	8.80	8.30	8.40	8.30	8.20	7.60	8.55
1911	7.70	7.60	7.40	6.90	6.00	6.50	6.10	6.30	6.30	6.20	6.20	6.00	6.60
1912	6.20	6.10	6.70	6.60	6.50	6.50	6.50	6.80	7.20	7.70	7.20	7.50	6.70
1913	7.00	7.40	7.00	8.00	7.80	7.70	8.00	8.20	8.30	8.00	8.10	7.60	7.83
1914	7.90	8.00	8.10	8.00	7.90	8.10	7.90	8.20	8.30	8.00	7.80	7.60	7.94
1915	7.30	7.20	6.80	6.80	7.10	7.10	7.20	7.10	6.90	7.20	6.90	6.80	7.04
1916	6.70	7.20	7.70	7.90	8.30	8.10	8.30	8.50	8.70	8.00	8.50	8.50	8.16
1917	9.00	10.10	11.30	12.30	13.20	12.10	12.10	13.40	15.20	15.40	15.30	16.10	12.96
1918	15.40	15.60	15.80	15.20	15.50	15.10	15.90	16.30	17.70	17.60	16.50	15.70	16.02
1919	15.60	15.10	15.50	16.00	17.10	17.10	18.00	18.60	16.10	15.30	13.60	13.00	15.92
1920	13.80	14.60	14.10	14.40	14.20	12.60	13.00	13.00	13.60	13.80	12.80	10.20	13.29
1921	10.20	10.10	9.70	9.00	8.60	7.80	8.30	8.90	8.00	9.20	8.00	7.80	8.62
1922	7.60	8.40	9.10	8.70	9.10	8.00	8.60	8.90	8.00	8.50	9.00	8.60	8.69
1923	8.00	8.70	8.50	8.80	8.30	8.20	7.80	8.10	8.10	8.30	7.00	8.00	8.25
1924	7.70	8.00	8.20	7.80	8.00	7.80	7.00	8.70	8.80	9.60	10.00	9.10	8.47
1925	9.80	9.60	10.50	11.40	10.30	11.50	11.20	11.20	11.80	11.80	11.50	11.00	11.02

NORTH CAROLINA

1910	8.40	7.90	8.20	9.30	8.50	8.00	8.20	8.60	8.60	8.80	8.90	8.10	8.46
1911	7.90	8.10	7.70	7.70	7.30	7.30	6.90	6.90	7.20	7.10	7.50	6.70	7.30
1912	6.50	6.60	6.10	6.70	6.60	7.00	7.10	6.30	6.60	7.20	6.50	7.10	6.84
1913	6.70	7.40	7.10	7.70	7.20	7.50	8.00	7.90	7.90	8.10	8.20	7.80	7.62
1914	7.80	7.80	7.80	8.00	7.50	8.20	8.20	8.40	8.10	8.50	8.30	7.80	8.03
1915	7.80	7.00	7.50	7.20	7.30	7.40	7.00	6.90	7.80	8.00	7.40	7.60	7.46
1916	7.20	7.70	7.60	8.10	8.00	8.10	8.00	7.50	8.40	8.90	9.20	9.00	8.18
1917	8.80	9.30	10.20	11.10	12.00	11.90	11.50	12.00	13.80	13.70	15.50	17.40	12.27
1918	16.80	16.80	16.90	17.40	16.10	16.80	17.40	17.60	17.80	18.00	19.00	18.60	17.43
1919	18.00	17.20	16.90	17.10	17.60	17.70	18.40	18.30	17.90	17.60	17.10	16.70	17.54
1920	16.00	15.60	16.20	16.60	15.80	14.90	14.90	14.50	14.60	14.00	14.50	12.00	14.99
1921	11.40	11.40	10.20	9.80	9.70	9.50	9.50	9.70	9.50	9.70	9.90	9.80	10.01
1922	9.60	9.20	9.40	9.80	8.70	9.40	9.90	9.90	9.80	10.10	10.40	10.30	9.71
1923	10.20	10.60	9.70	9.40	9.70	9.20	9.20	8.90	9.50	10.10	9.50	9.90	9.58
1924	9.20	8.50	9.80	9.20	9.30	9.50	9.50	10.60	10.10	10.40	10.50	10.40	9.78
1925	10.90	11.00	11.40	11.00	10.10	10.60	11.10	12.60	11.60	11.80	11.70	12.20	11.33

SOUTH CAROLINA

1910	8.90	8.10	7.50	8.60	9.10	8.30	8.20	7.50	8.20	7.80	8.20	9.20	8.30
1911	8.40	7.60	8.00	7.10	6.40	6.00	6.60	7.30	6.90	7.20	7.10	7.30	7.20
1912	6.70	6.60	6.40	7.40	7.30	6.80	6.70	7.00	6.80	7.00	7.20	7.50	7.01
1913	7.20	7.20	7.30	7.40	7.80	7.40	7.40	7.70	7.40	7.40	8.30	8.10	7.60
1914	8.20	8.00	7.80	7.80	7.30	7.70	7.50	7.80	8.20	8.40	8.10	7.80	7.91
1915	8.00	7.70	7.50	7.50	7.60	7.30	7.30	7.10	7.30	7.20	7.40	7.40	7.44
1916	6.50	6.80	7.10	6.90	7.50	7.40	7.40	7.70	8.00	8.30	8.40	8.70	7.88
1917	8.60	8.70	9.30	9.00	10.50	11.00	10.40	10.40	12.10	14.50	16.00	17.10	11.54
1918	17.10	17.00	16.00	15.70	16.50	16.90	15.90	16.60	16.90	16.80	17.10	17.30	16.76
1919	16.90	16.30	15.80	16.30	16.50	15.60	17.00	17.10	16.00	16.00	15.70	15.70	16.24
1920	15.80	13.30	14.80	14.80	14.80	14.80	14.40	14.70	13.80	14.60	13.00	12.00	14.31
1921	11.00	10.50	10.00	9.00	9.00	9.00	8.80	8.80	8.50	8.30	8.20	8.40	9.12
1922	8.00	8.00	8.20	8.30	8.30	8.40	9.00	9.00	9.00	8.70	8.80	8.50	8.52
1923	8.70	8.40	8.40	7.80	8.30	8.00	8.20	8.10	8.30	8.70	8.30	8.60	8.30
1924	8.20	8.50	8.10	8.50	8.40	8.30	8.50	9.00	8.90	9.20	9.60	9.40	8.72
1925	9.20	9.90	9.70	10.00	10.60	9.60	9.50	10.60	10.70	11.50	11.30	11.90	10.36

GEORGIA

1910	8.00	8.10	8.80	9.40	8.90	8.40	7.60	7.50	7.80	8.10	8.10	8.20	8.22
1911	7.90	7.30	7.60	7.10	6.50	6.00	6.00	6.60	6.50	6.70	6.30	6.60	6.66
1912	6.20	6.30	6.60	6.60	6.90	6.80	6.50	6.60	7.00	6.90	6.90	6.80	6.68
1913	6.60	6.80	6.70	7.10	7.00	7.10	7.20	7.20	7.30	7.30	7.70	7.80	7.15
1914	7.80	7.80	7.80	7.80	7.70	7.80	8.00	8.20	8.40	8.00	8.00	7.60	7.91
1915	7.90	7.20	6.90	7.20	7.20	7.20	6.80	7.10	7.30	7.90	6.90	7.10	7.10
1916	7.10	6.90	6.90	7.30	7.20	7.20	7.40	7.60	8.00	8.30	8.50	8.30	7.56
1917	8.10	8.40	8.90	10.30	10.70	11.10	11.30	11.10	13.60	14.80	15.50	15.50	11.61
1918	15.50	15.10	14.60	14.30	14.00	14.40	14.20	14.50	15.60	15.90	15.30	14.70	14.84
1919	14.30	12.80	13.30	14.20	15.40	15.10	16.50	17.10	15.70	14.10	13.30	13.10	14.58
1920	13.10	12.80	12.60	13.40	13.20	13.00	13.10	12.90	12.50	12.60	11.40	9.00	12.47
1921	8.60	8.40	7.90	7.80	7.80	7.60	6.70	7.10	7.20	7.30	6.00	6.00	7.35
1922	6.60	6.10	7.10	7.10	7.60	8.10	8.00	8.00	8.00	8.20	7.70	7.30	7.43
1923	7.30	7.30	7.10	7.40	7.60	7.10	7.20	6.90	7.30	7.50	7.40	7.20	7.22
1924	7.20	7.60	6.70	7.60	7.10	7.00	7.10	7.80	7.90	8.50	8.70	8.90	7.68
1925	8.80	9.00	10.20	10.60	10.20	10.00	10.50	10.80	11.00	11.20	10.70	10.10	10.13

120 Statistical Bulletin 18, U. S. Dept. of Agriculture

TABLE 72.—Hogs: Estimated average price in dollars per 100 pounds received by producers, by States, 1910-1925—Continued

FLORIDA

Year	Jan. 15	Feb. 15	Mar. 15	Apr. 15	May 15	June 15	July 15	Aug. 15	Sept. 15	Oct. 15	Nov. 15	Dec. 15	Average
1910	4.80	9.20	7.50	8.30	10.00	7.40	8.90	6.80	6.20	6.50	6.50	7.30	7.45
1911	7.20	7.10	7.10	4.90	5.90	6.30	5.80	6.50	6.30	5.90	6.30	5.50	6.32
1912	5.60	6.00	6.00	6.70	6.20	6.00	6.00	5.60	6.00	5.60	5.30	5.80	5.94
1913	5.90	6.00	6.02	5.80	5.80	6.98	5.90	6.50	6.40	6.70	6.40	6.20	6.13
1914	6.40	7.30	7.10	6.10	7.00	8.90	7.10	7.10	7.00	7.00	7.10	7.10	6.93
1915	6.50	6.50	6.30	6.30	6.50	6.40	5.90	6.00	6.10	6.40	6.00	6.20	6.26
1916	6.10	6.20	6.90	6.70	6.60	6.70	7.00	7.00	7.20	7.50	8.00	7.50	6.95
1917	7.50	7.60	8.00	10.20	10.60	10.00	10.30	10.40	12.60	13.40	12.80	13.00	10.58
1918	13.00	12.90	12.80	12.50	13.00	12.90	12.30	12.30	13.90	13.70	13.60	12.90	12.98
1919	11.80	11.90	13.20	12.90	14.60	13.40	14.10	15.50	13.90	11.80	11.00	11.20	12.94
1920	11.10	12.00	11.90	12.60	12.60	12.40	12.50	12.00	12.20	12.00	10.40	8.50	11.68
1921	8.00	7.50	5.50	7.70	7.50	7.70	8.00	8.00	7.20	7.00	6.00	5.70	7.40
1922	5.70	5.90	7.20	7.50	7.50	8.50	8.00	8.00	7.70	7.50	6.00	6.70	7.27
1923	7.00	6.60	6.90	6.70	7.00	6.60	6.70	6.30	6.90	7.00	6.80	6.30	6.73
1924	7.00	6.70	7.00	6.90	6.50	6.50	6.50	7.00	7.00	8.00	8.00	8.10	7.10
1925	8.00	8.80	8.60	9.80	8.30	9.00	9.60	10.50	10.00	9.30	10.40	9.50	9.32

KENTUCKY

1910	7.80	7.60	8.80	9.10	8.60	8.50	8.40	8.10	8.70	8.40	7.60	7.10	8.22
1911	7.40	7.20	6.70	6.10	5.00	5.40	5.80	6.40	6.30	5.90	5.70	5.60	6.18
1912	5.60	5.60	5.80	6.40	6.60	6.40	6.50	7.00	7.30	7.50	7.00	6.80	6.54
1913	6.70	7.00	7.50	7.80	7.30	7.60	7.70	7.80	7.80	7.60	7.40	7.10	7.44
1914	7.30	7.80	7.80	7.80	7.50	7.30	7.60	8.00	8.00	7.60	7.00	6.50	7.52
1915	6.40	8.30	8.20	6.50	6.70	6.70	6.80	6.80	7.00	7.30	6.40	6.20	6.61
1916	6.30	7.00	8.30	8.20	8.30	8.30	8.30	8.60	9.30	8.00	8.50	9.00	8.22
1917	9.20	10.30	12.30	13.50	13.50	13.50	13.60	14.80	16.10	16.20	16.30	15.60	13.68
1918	15.10	14.80	15.80	16.00	16.00	15.20	15.60	17.30	17.90	16.20	15.50	16.20	15.95
1919	15.20	15.40	16.10	17.40	17.70	17.50	19.10	19.30	15.50	13.60	14.20	12.20	16.19
1920	13.20	13.40	13.50	13.70	13.20	12.70	13.40	13.40	13.90	13.50	12.40	8.50	12.90
1921	8.80	8.90	9.80	7.80	7.70	7.10	8.20	9.20	7.60	7.50	6.70	6.60	7.99
1922	7.30	8.50	9.50	8.90	9.20	9.10	9.60	9.00	8.60	8.20	7.70	7.00	8.62
1923	8.10	7.70	7.60	7.40	6.90	6.10	6.90	6.90	7.90	7.20	6.70	6.20	7.12
1924	6.30	6.70	6.50	6.50	6.40	6.30	6.50	8.90	8.50	9.50	8.90	8.60	7.47
1925	8.90	9.50	11.60	11.60	11.10	11.60	12.40	12.80	12.50	11.80	11.10	11.30	11.30

TENNESSEE

1910	7.50	7.50	8.50	8.90	8.40	8.10	8.20	8.00	8.30	8.40	8.10	7.10	8.08
1911	7.40	7.10	6.80	6.40	5.60	5.00	5.50	6.00	6.10	5.90	5.60	5.40	6.11
1912	5.40	5.30	5.40	6.10	6.00	6.00	6.00	6.20	6.70	6.90	6.70	6.50	6.10
1913	6.40	6.70	6.00	7.10	7.00	6.90	7.10	7.40	7.50	7.30	7.20	7.20	7.06
1914	7.10	7.40	7.50	7.30	7.30	7.20	7.30	7.70	8.00	7.40	7.00	6.60	7.32
1915	6.40	6.30	6.20	6.30	6.50	6.40	6.50	6.60	6.60	6.60	6.40	6.00	6.42
1916	6.10	6.70	7.30	7.50	7.50	7.60	7.90	8.10	8.60	8.10	8.40	8.50	7.67
1917	8.50	9.30	10.90	12.60	12.60	12.20	12.00	13.00	14.60	15.60	14.50	15.20	12.60
1918	15.00	14.90	15.40	15.70	15.50	15.10	15.40	16.70	17.20	16.00	15.40	15.10	15.62
1919	15.10	15.00	15.60	16.60	17.10	16.70	18.70	21.40	15.40	13.40	12.80	12.10	15.82
1920	12.90	13.30	13.20	13.20	13.00	12.60	12.60	12.40	13.10	12.50	11.00	8.90	12.39
1921	8.70	8.60	8.00	8.10	8.70	7.30	7.70	8.30	7.70	7.60	7.20	7.00	7.97
1922	7.00	8.50	9.00	8.60	8.70	9.00	9.50	8.70	9.50	8.30	8.00	7.90	8.56
1923	7.90	7.70	7.50	7.40	7.30	6.30	6.80	6.70	7.70	7.10	6.90	6.30	7.11
1924	6.60	6.70	6.80	6.70	6.60	6.20	6.30	8.30	8.10	8.60	8.70	8.40	7.32
1925	9.30	9.40	11.90	11.20	10.60	10.60	11.70	11.70	11.40	11.30	11.10	11.00	10.93

ALABAMA

1910	7.70	7.10	7.30	8.70	8.00	7.70	8.00	8.00	7.90	7.50	7.30	7.20	7.70
1911	8.00	7.40	7.90	6.90	5.90	5.80	5.60	6.20	6.30	6.10	6.40	5.80	6.52
1912	4.50	6.00	6.20	6.70	6.40	6.00	6.10	6.40	7.00	6.90	6.50	6.30	6.42
1913	6.60	6.90	6.90	7.00	6.70	7.10	7.10	7.00	6.90	7.00	7.50	7.10	6.98
1914	7.30	7.20	7.10	7.20	7.00	7.00	7.00	7.20	7.40	7.90	7.10	6.80	7.16
1915	7.00	6.40	6.50	6.70	6.00	6.30	6.40	6.40	6.30	6.90	6.60	6.20	6.50
1916	4.40	6.10	6.70	6.70	6.90	7.30	7.10	7.20	7.30	7.80	7.60	7.70	7.98
1917	7.80	8.20	9.00	13.30	10.10	10.70	10.50	11.30	12.40	14.10	13.00	13.90	11.10
1918	14.30	13.00	13.80	14.40	14.40	14.20	14.00	14.70	15.20	15.10	14.70	13.70	14.37
1919	14.00	13.20	13.40	14.50	15.30	15.10	16.60	16.60	15.60	13.60	12.80	12.30	14.38
1920	12.10	12.50	12.60	12.80	12.50	12.50	12.20	12.00	12.00	12.00	11.20	8.10	11.82
1921	8.90	8.00	8.00	7.60	6.90	6.90	7.10	7.60	7.60	7.40	7.60	6.00	7.43
1922	6.20	6.80	7.20	7.40	8.30	8.10	8.30	8.10	7.80	7.80	9.50	7.90	7.78
1923	7.10	7.30	7.10	7.40	7.20	7.10	7.00	7.00	7.20	7.60	7.30	7.20	7.21
1924	7.20	7.00	7.30	7.10	7.20	7.00	7.00	7.60	7.80	7.80	8.00	8.70	7.52
1925	8.70	8.80	8.90	9.90	9.00	9.00	10.00	10.20	10.50	11.00	10.10	10.50	9.78

Statistics of Hogs, Pork, and Pork Products

TABLE 72.—Hogs: Estimated average price in dollars per 100 pounds received by producers, by States, 1910-1925—Continued

MISSISSIPPI													
Year	Jan. 15	Feb. 15	Mar. 15	Apr. 15	May 15	June 15	July 15	Aug. 15	Sept. 15	Oct. 15	Nov. 15	Dec. 15	Average
1910	7.40	7.40	7.80	8.40	7.00	7.50	7.90	7.60	7.50	7.50	7.30	6.90	7.57
1911	7.20	6.40	6.80	6.00	6.00	6.20	6.00	6.40	6.70	6.00	5.80	5.60	6.26
1912	5.30	5.40	5.50	5.70	5.50	6.00	5.80	6.10	6.30	6.50	6.50	6.40	5.92
1913	0.00	6.00	6.10	6.20	6.10	6.20	5.90	6.00	6.70	6.70	6.60	6.80	6.32
1914	6.50	6.30	6.40	6.40	6.50	6.50	6.40	6.70	6.60	6.00	6.50	6.20	6.49
1915	6.00	5.60	5.70	5.70	5.80	5.80	6.10	5.80	5.70	5.90	5.80	5.70	5.80
1916	5.90	5.60	6.10	5.70	6.40	6.20	6.30	6.80	6.00	7.50	7.20	7.40	6.50
1917	7.40	7.70	9.20	10.40	10.40	10.70	10.40	11.20	12.50	14.10	13.80	14.70	11.04
1918	14.70	13.90	13.70	13.80	13.80	13.80	13.60	14.40	15.00	15.20	14.00	14.60	14.26
1919	14.00	13.70	13.90	15.00	15.00	15.20	16.70	16.80	18.10	12.90	12.30	12.20	14.45
1920	11.90	12.10	11.80	12.10	11.80	11.20	11.10	11.20	11.00	11.60	10.90	9.50	11.35
1921	8.60	8.00	7.90	7.90	7.20	6.70	6.80	7.20	7.00	7.30	7.00	6.20	7.32
1922	6.50	6.60	6.70	7.30	7.50	7.30	7.30	7.50	7.50	7.80	7.70	7.80	7.39
1923	7.20	7.00	7.20	6.80	6.70	6.40	6.30	6.20	6.90	6.70	6.50	6.50	6.70
1924	7.00	6.50	1.50	6.30	6.20	6.00	6.00	7.70	7.80	8.00	8.30	8.10	7.20
1925	8.40	8.50	1.70	9.10	8.60	9.60	10.20	10.20	10.40	10.10	10.40	10.50	9.64

ARKANSAS													
1910	6.10	6.30	7.00	7.60	7.10	7.20	6.40	6.50	6.90	7.20	7.50	6.80	6.83
1911	6.60	6.30	6.20	5.70	5.80	4.90	5.20	5.30	5.10	5.10	5.20	5.10	5.50
1912	5.00	5.00	5.10	5.10	5.30	5.40	5.20	5.00	6.00	6.00	6.20	6.10	5.50
1913	6.00	6.00	6.00	6.20	6.30	6.20	6.50	7.10	8.40	6.70	6.60	6.50	6.38
1914	6.20	6.30	6.30	6.40	6.50	6.40	6.20	6.40	6.60	6.40	6.20	6.00	6.32
1915	5.70	5.60	5.40	5.20	5.60	5.50	5.50	5.50	5.80	5.90	5.80	5.70	5.59
1916	5.70	5.70	6.00	6.30	6.60	6.30	6.40	6.50	7.30	7.40	7.60	7.70	6.82
1917	7.40	8.00	9.30	10.60	10.60	10.40	10.30	10.70	12.50	13.70	13.70	14.40	10.87
1918	14.40	13.80	13.50	13.70	14.00	13.80	13.10	13.00	14.00	14.10	13.60	13.80	13.78
1919	13.50	12.60	12.60	13.10	13.20	13.90	15.00	15.40	13.60	12.60	12.20	11.90	13.30
1920	12.00	11.70	11.20	11.60	11.40	11.20	11.50	11.00	10.80	10.10	11.10	8.60	11.02
1921	7.80	7.70	7.70	7.30	7.10	6.50	6.40	7.00	6.50	6.50	6.40	6.30	6.83
1922	6.00	6.50	6.90	5.80	7.00	7.00	7.10	7.20	7.30	7.20	6.90	6.60	6.77
1923	6.80	6.60	6.60	6.40	6.50	6.00	5.90	5.90	6.00	6.40	6.50	6.10	6.33
1924	6.00	6.10	5.80	5.90	5.60	5.70	5.60	6.20	6.30	7.40	7.00	6.90	6.21
1925	7.40	7.90	8.10	9.60	7.20	8.00	8.50	8.50	8.90	9.50	9.70	8.90	8.60

LOUISIANA													
1910	6.10	6.00	7.40	8.00	7.10	6.80	6.80	6.70	6.30	7.20	6.70	6.30	6.78
1911	6.20	5.90	6.00	5.70	5.40	5.30	5.20	5.40	5.80	5.90	5.30	5.70	5.65
1912	5.40	5.30	5.10	5.30	5.00	5.10	5.70	5.50	6.00	5.80	6.00	5.80	5.61
1913	5.90	5.60	5.80	5.40	5.90	6.00	6.00	6.60	6.10	6.50	6.40	6.40	6.04
1914	6.20	6.50	6.30	6.50	6.50	6.50	6.90	6.50	7.40	6.80	6.40	6.30	6.50
1915	6.10	6.00	6.10	5.80	5.90	5.90	6.10	5.90	6.00	5.90	5.80	5.50	5.92
1916	6.00	5.90	5.80	6.30	6.30	6.70	6.20	6.80	7.40	7.60	7.90	7.60	6.71
1917	7.40	7.60	8.40	9.70	10.20	9.80	10.80	10.90	12.80	14.20	13.40	13.70	10.74
1918	12.00	12.60	13.40	13.10	13.60	13.10	12.40	13.30	14.00	13.10	14.60	14.50	13.30
1919	13.50	13.00	13.50	13.30	13.90	13.40	15.00	15.20	13.90	14.00	12.80	13.40	13.66
1920	13.50	12.70	12.50	12.70	12.80	13.00	13.80	13.30	13.60	11.80	11.80	10.10	12.63
1921	9.70	9.10	9.30	8.80	7.50	7.30	7.70	7.20	7.90	7.50	8.10	6.80	7.91
1922	6.80	6.70	7.10	6.80	7.00	6.50	6.70	6.50	7.30	7.10	7.60	7.20	6.94
1923	7.20	7.30	6.60	6.80	6.50	7.00	7.20	7.30	8.00	7.60	6.30	6.80	7.07
1924	6.90	7.10	6.90	6.60	7.00	7.10	7.10	7.50	7.50	7.70	8.00	8.50	7.33
1925	8.20	8.50	8.90	8.70	8.90	9.20	9.00	8.80	8.60	9.00	9.30	9.70	8.85

OKLAHOMA													
1910	7.30	7.50	8.90	9.10	8.20	8.20	8.00	7.50	8.30	8.10	7.60	7.00	7.98
1911	7.20	6.90	6.30	5.60	5.30	5.30	5.40	6.30	6.30	5.70	5.60	5.30	5.92
1912	5.40	5.50	5.60	6.70	6.60	6.50	6.60	7.20	7.80	7.80	7.20	7.00	6.66
1913	6.70	7.00	7.50	8.00	7.40	7.70	7.70	7.70	7.60	7.40	7.10	6.00	7.39
1914	7.10	7.50	7.50	7.80	7.30	7.10	7.30	7.90	7.80	6.90	6.60	6.40	7.25
1915	6.30	6.00	5.80	6.00	6.40	6.50	6.50	6.60	6.50	6.90	6.10	5.90	6.30
1916	6.00	6.80	8.00	8.30	8.50	8.40	8.50	8.60	9.40	8.70	8.90	8.70	8.23
1917	9.20	10.50	12.80	13.40	13.80	13.60	13.40	14.20	15.90	16.30	15.10	15.60	13.67
1918	14.90	14.80	15.10	15.30	15.50	15.20	15.50	16.40	16.90	16.60	15.50	15.60	15.60
1919	15.30	15.10	15.70	17.50	18.00	17.80	19.10	18.90	16.00	14.10	13.10	12.40	16.08
1920	12.80	12.90	12.70	12.70	12.70	12.80	13.30	12.40	13.80	12.70	9.60	8.40	12.33
1921	8.10	7.80	8.00	7.10	6.90	8.30	7.70	8.20	6.90	6.80	6.20	6.90	7.16
1922	6.20	7.00	8.40	8.50	8.80	8.90	8.50	8.90	7.50	7.50	7.20	7.10	7.85
1923	7.00	6.90	6.80	6.80	6.30	5.60	6.10	6.10	7.00	6.40	6.00	5.60	6.38
1924	5.70	5.70	5.60	5.80	5.70	5.80	5.80	8.90	7.80	8.80	8.50	8.00	6.77
1925	9.00	9.10	11.50	11.30	9.80	10.00	11.40	12.30	10.90	11.00	10.50	9.80	10.55

TABLE 72.—Hogs: Estimated average price in dollars per 100 pounds received by producers, by States, 1910-1925—Continued

TEXAS

Year	Jan. 15	Feb. 15	Mar. 15	Apr. 15	May 15	June 15	July 15	Aug. 15	Sept. 15	Oct. 15	Nov. 15	Dec. 15	Average
1910	6.90	7.10	7.80	8.30	7.70	7.60	7.50	7.40	7.30	7.70	7.50	7.00	7.50
1911	7.00	6.80	6.40	5.80	5.60	5.30	5.40	5.80	5.80	5.80	5.50	5.60	5.90
1912	5.40	5.70	5.60	6.40	6.30	6.30	6.40	6.80	7.10	7.30	7.00	7.00	6.44
1913	8.70	6.70	7.20	7.30	7.00	7.00	7.20	7.40	7.30	7.30	7.20	7.10	7.12
1914	7.10	7.20	7.30	7.30	7.20	7.10	7.20	7.40	7.60	7.10	6.90	6.60	7.17
1915	6.50	6.40	6.20	6.20	6.40	6.50	6.50	6.50	6.60	6.80	6.30	6.00	6.41
1916	6.10	6.60	7.20	7.20	7.80	7.60	8.00	8.00	8.60	8.30	8.40	8.20	7.67
1917	8.40	9.10	11.20	12.50	12.90	12.50	12.30	13.00	14.10	15.30	14.20	14.80	12.52
1918	14.00	13.70	13.00	14.30	14.50	14.30	14.10	15.30	15.80	15.80	15.30	15.00	14.64
1919	14.80	14.60	14.60	15.80	16.40	16.40	17.80	18.60	15.90	14.80	14.10	13.50	15.61
1920	13.40	13.00	12.60	12.70	12.40	12.20	12.70	12.80	12.80	12.30	10.90	8.10	12.16
1921	7.80	7.20	7.30	6.00	6.50	6.30	7.10	7.60	6.80	6.60	6.40	5.90	6.87
1922	5.80	6.80	7.30	7.40	7.50	7.50	7.60	7.40	7.00	7.20	7.40	7.20	7.18
1923	7.10	7.00	6.70	6.60	6.60	6.20	6.20	6.20	6.90	6.90	7.00	6.80	6.69
1924	6.80	6.40	6.30	6.10	6.30	6.40	6.30	7.70	7.40	8.30	8.40	8.50	7.08
1925	8.50	9.40	10.80	10.70	10.10	10.10	10.30	11.00	10.80	10.70	10.40	10.70	10.29

MONTANA

1910	9.00	8.40	9.20	10.50	9.30	9.80	8.20	8.50	8.90	8.50	9.00	7.80	8.84
1911	7.80	7.60	8.00	7.60	6.80	7.00	7.00	6.70	7.60	7.10	7.30	6.90	7.32
1912	6.20	6.50	6.40	6.60	7.10	7.10	6.90	7.20	7.30	7.80	7.50	6.90	6.96
1913	7.30	7.10	7.40	7.90	7.50	7.40	7.40	7.70	7.70	7.80	8.20	7.80	7.50
1914	7.20	7.20	7.50	7.60	7.60	7.80	7.80	7.50	7.40	7.20	6.70	6.60	7.31
1915	6.10	6.00	6.10	6.40	6.80	6.70	7.00	6.80	6.50	6.20	6.20	5.60	6.37
1916	5.90	6.20	7.10	7.70	7.90	7.90	7.50	7.50	8.60	8.50	8.00	8.80	7.63
1917	9.00	9.30	11.90	13.80	14.40	14.60	13.70	14.00	15.60	15.90	14.90	15.00	13.61
1918	15.20	14.80	15.00	13.40	15.50	15.70	14.70	14.70	16.80	13.80	15.70	15.70	15.39
1919	16.00	15.90	15.60	17.30	18.40	17.30	18.60	18.70	16.50	14.90	13.40	12.00	16.26
1920	13.30	14.50	14.30	15.00	14.60	15.00	14.90	15.00	15.40	13.70	13.00	10.70	14.23
1921	10.60	8.10	8.90	9.00	8.50	8.20	8.00	8.50	8.20	7.80	7.10	7.10	8.23
1922	7.20	7.70	8.40	8.90	8.90	8.80	9.00	9.00	9.00	8.90	8.80	8.20	8.57
1923	7.60	7.60	7.60	7.70	7.60	7.50	7.50	7.10	7.40	7.60	6.50	6.00	7.31
1924	6.30	6.30	6.30	6.20	6.40	6.30	6.10	7.50	8.00	8.00	7.60	7.70	6.89
1925	8.40	8.70	10.30	11.10	10.20	10.10	10.80	11.60	11.20	11.10	10.40	10.40	10.33

IDAHO

1910	6.70	7.60	8.30	9.30	8.60	7.80	8.40	8.10	8.20	8.20	8.10	7.60	8.08
1911	7.30	7.40	7.60	6.80	7.00	6.60	6.90	6.80	6.90	6.70	6.30	6.50	6.89
1912	8.00	5.90	6.00	6.50	6.90	7.00	6.60	7.10	7.40	7.40	7.00	6.90	6.72
1913	6.60	6.70	6.90	7.50	7.50	7.10	7.30	7.70	7.30	7.40	7.10	6.80	7.16
1914	6.70	6.90	7.50	7.50	7.40	7.10	7.10	7.70	8.00	6.90	6.10	6.30	7.10
1915	6.30	6.10	6.10	6.20	6.90	6.90	6.60	6.30	6.60	5.50	5.30	5.00	6.10
1916	5.40	6.40	7.20	8.00	7.70	7.30	7.30	8.00	8.40	8.10	8.30	8.40	7.54
1917	8.60	10.10	12.10	13.30	14.10	13.80	13.80	14.00	16.00	16.20	14.70	14.70	13.45
1918	14.50	14.50	14.80	15.50	15.50	15.30	15.00	16.40	16.60	16.50	15.90	15.00	15.45
1919	14.70	14.70	15.20	16.50	17.00	17.30	18.30	18.40	15.60	14.20	12.90	13.00	15.65
1920	12.60	13.70	13.60	13.90	13.60	13.00	13.50	14.00	14.10	14.20	12.00	9.90	13.09
1921	8.80	8.70	9.00	9.10	7.70	7.60	7.60	5.60	6.80	8.30	7.70	6.70	8.22
1922	6.70	8.20	8.60	9.10	9.30	9.20	9.50	10.00	9.00	9.20	8.20	7.60	8.75
1923	7.60	7.80	7.90	7.80	7.80	6.60	6.40	6.90	7.50	7.40	6.70	6.00	7.20
1924	6.60	6.40	6.30	6.50	6.60	6.50	6.50	8.10	8.50	8.70	8.10	8.10	7.24
1925	9.50	9.40	11.00	12.30	11.00	11.30	11.80	12.20	11.00	11.70	10.70	10.90	11.14

WYOMING

1910	6.20	8.00	9.40	10.60	9.50	9.00	8.00	7.00	8.10	8.60	8.10	8.10	8.58
1911	7.50	8.60	7.40	6.80	6.70	6.70	7.00	7.20	7.50	7.60	7.00	6.50	7.21
1912	7.00	7.10	6.60	7.00	6.60	6.50	6.30	7.20	8.00	7.20	7.60	7.10	7.02
1913	7.00	7.00	7.30	7.40	7.40	7.80	7.50	7.90	7.60	8.20	7.70	7.50	7.52
1914	7.50	8.00	7.90	7.70	7.50	8.00	7.20	8.50	8.20	7.60	7.50	6.50	7.63
1915	6.90	6.50	6.40	6.10	6.50	7.00	6.50	6.50	6.60	6.60	6.00	5.90	6.46
1916	5.70	6.50	7.10	7.80	7.90	7.80	7.80	8.00	8.40	8.30	8.10	8.30	7.64
1917	8.80	9.50	11.70	13.50	13.20	13.20	13.00	13.40	16.50	16.00	15.00	15.20	13.25
1918	14.70	15.30	15.50	15.40	16.10	15.00	15.30	16.10	17.90	17.20	15.90	16.30	15.80
1919	15.20	15.30	15.30	17.00	16.90	17.10	17.90	17.60	16.20	14.30	13.00	12.40	16.08
1920	12.70	12.80	13.90	12.50	13.20	12.70	13.20	13.40	12.20	13.00	11.10	9.90	12.52
1921	8.20	9.00	8.80	8.90	8.00	8.40	8.00	8.30	7.50	7.00	7.00	7.00	8.01
1922	6.50	6.70	8.00	8.10	8.20	8.30	9.60	8.00	8.10	8.40	7.60	7.00	7.91
1923	7.10	7.30	7.40	7.20	6.80	6.60	6.70	7.20	7.50	8.70	6.50	6.00	6.87
1924	5.80	6.40	6.10	6.50	6.30	6.00	6.00	7.50	7.50	7.20	6.80	7.20	6.61
1925	8.20	7.60	9.00	10.30	10.20	9.40	11.00	9.70	9.10	10.00	10.10	10.20	9.64

Statistics of Hogs, Pork, and Pork Products

TABLE 72.—Hogs: Estimated average price in dollars per 100 pounds received by producers, by States, 1910-1925—Continued

COLORADO

Year	Jan. 15	Feb. 15	Mar. 15	Apr. 15	May 15	June 15	July 15	Aug. 15	Sept. 15	Oct. 15	Nov. 15	Dec. 15	Average
1910	7.60	7.50	9.00	8.80	8.20	9.00	8.50	7.80	8.50	8.20	8.00	7.70	8.23
1911	7.60	7.60	7.20	8.30	6.20	5.60	5.70	6.90	7.00	6.30	6.00	6.10	6.53
1912	6.00	5.00	6.00	6.90	7.00	6.90	6.80	7.20	7.40	7.60	7.60	7.50	6.90
1913	7.20	7.10	7.50	7.90	7.80	7.70	7.80	7.80	7.60	7.70	7.70	7.40	7.60
1914	7.30	7.70	7.60	7.70	7.70	7.70	7.70	8.10	8.30	7.70	7.50	6.80	7.65
1915	6.80	6.40	6.50	6.60	6.80	6.90	7.00	7.20	6.80	7.10	6.50	6.10	6.73
1916	6.60	6.60	7.70	7.80	8.20	8.16	8.30	8.50	9.00	8.30	8.60	8.70	7.95
1917	9.10	10.10	12.20	14.00	14.20	14.30	13.50	14.90	15.20	17.30	15.50	15.70	13.92
1918	15.20	14.80	15.70	15.60	15.80	15.40	15.50	17.00	17.30	16.20	15.50	15.60	15.80
1919	15.30	15.00	15.20	17.20	17.90	17.90	19.20	19.40	16.50	14.60	12.80	12.70	16.13
1920	12.70	13.20	13.30	13.00	12.90	12.50	13.00	12.90	13.70	13.70	11.50	8.40	12.57
1921	7.30	7.80	8.60	7.80	7.10	6.60	8.00	8.60	7.10	6.80	6.80	5.80	7.36
1922	6.00	7.50	9.00	8.90	8.80	9.00	8.90	8.70	8.50	8.20	7.50	7.00	8.17
1923	7.30	7.20	7.10	7.10	6.50	6.00	6.30	6.50	7.70	7.00	6.50	6.10	6.78
1924	6.30	6.00	6.10	6.30	6.10	6.00	6.00	8.30	8.00	8.70	8.20	7.80	6.95
1925	8.30	9.30	12.20	11.50	10.00	10.40	12.20	12.10	11.70	11.20	10.60	10.30	10.88

NEW MEXICO

1910	7.40	8.50	8.80	8.50	9.00	8.40	8.30	8.20	8.00	8.50	8.30	7.50	8.35
1911	7.40	7.70	7.70	5.40	6.00	6.30	6.70	6.30	6.50	6.50	6.60	6.80	6.74
1912	6.00	6.80	6.70	7.20	7.20	7.20	6.70	7.70	7.60	7.90	7.90	7.60	7.25
1913	7.30	7.50	7.30	8.10	7.50	7.50	7.50	7.60	7.50	8.00	7.80	7.30	7.58
1914	7.70	7.70	7.50	7.90	7.70	7.60	8.00	7.20	8.20	7.80	7.20	7.00	7.62
1915	6.90	6.80	6.60	6.80	6.80	6.90	7.10	6.50	7.00	6.80	7.40	7.00	6.91
1916	6.30	6.70	7.20	7.60	7.60	7.60	7.60	7.30	7.40	8.20	8.30	8.00	7.48
1917	8.00	8.90	11.00	12.10	12.50	12.20	12.00	12.80	14.10	15.30	13.70	14.30	12.20
1918	14.20	14.30	14.40	14.10	14.30	13.50	15.00	14.40	15.50	14.60	14.30	15.10	14.52
1919	14.40	15.20	13.80	17.00	16.00	15.70	17.70	17.70	15.30	14.20	14.20	13.90	15.42
1920	13.40	13.40	13.20	13.30	13.20	12.90	13.00	13.00	14.00	13.20	12.20	10.00	12.88
1921	3.70	8.00	8.20	8.00	7.40	7.00	8.00	7.50	7.60	6.50	6.50	6.50	7.44
1922	6.20	6.70	8.10	8.10	8.10	8.20	8.30	8.50	7.30	7.60	7.50	7.00	6.98
1923	7.90	7.10	7.10	7.10	7.20	6.10	6.50	6.90	7.00	7.30	6.50	6.00	7.68
1924	6.50	6.10	6.40	6.80	7.00	6.60	6.60	7.60	8.00			7.50	6.99
1925	8.00	8.70		11.00	9.60	10.40	11.40	10.30	10.60	9.60	10.00	9.60	9.68

ARIZONA

1910			10.00			10.00			8.00	8.50	9.50	9.00	
1911	9.50	9.00	8.50	7.80	8.00	7.80	8.00	8.00	8.50	8.20	7.80	7.70	8.24
1912	7.20	6.00	6.40	7.00	7.00	6.90	7.20	7.60	8.00	7.90	8.00	7.70	7.36
1913		7.20	7.30	7.50	7.50	7.50	7.20	7.40	7.90	7.40	7.80	8.20	
1914	7.50	7.20	7.70	7.70	8.00	7.90	7.50	7.90	8.10	8.00	7.60	7.70	7.73
1915	7.50	7.20	6.70	7.00	6.70	6.30	6.60	6.80	7.00	6.50	6.60	6.10	6.81
1916	6.20	6.30	6.80	7.00	6.80	7.60	7.90	7.70	8.30	7.50	7.60	8.10	7.38
1917	8.30	7.70	10.10	12.50	12.60	12.90	13.50	13.00	13.10	14.50	13.70	13.80	12.22
1918	13.80	14.10	14.10	14.80	14.70	15.20	15.00	16.00	16.10	17.00	15.00	17.00	15.15
1919	16.00	15.70	14.30	16.70	17.20	17.80	19.50	19.50	17.00	17.00	14.40	16.50	16.84
1920	15.70	16.60	15.90	13.70	14.80	14.50	15.00	15.40	16.00	15.00	14.70	11.50	14.78
1921	11.00	11.00	10.50	10.00	8.50	8.60	8.50	9.70	8.50	8.00	8.20	8.50	9.17
1922	8.20	9.00	9.00	9.00	9.50	9.50	9.20	9.50	9.50	10.00	9.70	8.50	9.22
1923	9.00	8.50	8.60	8.90	8.40	8.50	7.50	7.10	7.50	8.60	8.40	8.00	8.25
1924	7.90	7.00	7.30	7.60	7.80	7.50	7.30	8.50	8.60	9.00	9.00	8.20	8.05
1925	8.00	10.00	12.30	12.50	11.00	10.60	12.00	13.70	11.00	11.00	12.00	12.10	11.35

UTAH

1910	6.00	6.00	7.00	8.50	8.20	9.70	7.30	7.70	7.00	7.50	7.90	7.40	7.94
1911	7.40	7.00	7.70	7.10	7.00	6.50	6.80	6.70	7.00	7.00	6.40	6.10	6.90
1912	6.10	5.90	6.00	6.10	6.50	7.00	6.90	7.00	7.10	7.40	6.00	6.30	6.58
1913	6.60	6.40	6.70	7.30	7.30	7.70	7.20	7.00	7.10	7.20	6.90	7.50	7.08
1914	7.10	7.20	7.20	7.10	7.00	7.00	7.00	7.30	7.50	7.50	6.50	6.50	7.08
1915	6.40	6.50	6.50	6.40	6.70	6.60	6.40	6.40	6.40	6.10	5.80	5.20	6.31
1916	5.60	6.00	6.80	7.40	7.50	7.20	7.50	7.10	7.80	7.60	7.90	8.00	7.20
1917	8.30	8.80	10.50	13.00	13.90	13.30	13.30	13.00	15.30	16.00	15.60	15.00	12.98
1918	14.30	14.80	15.00	15.20	15.00	15.40	15.20	15.60	16.00	15.90	15.20	14.70	15.27
1919	14.00	14.20	14.30	15.10	15.70	15.50	16.70	16.10	15.00	13.50	12.10	12.50	14.56
1920	12.00	12.70	12.40	13.20	12.60	12.90	13.00	13.40	13.50	13.00	12.00	9.00	12.54
1921	9.00	8.20	8.60	8.70	8.50	8.10	8.30	9.70	8.00	7.50	7.00	7.00	8.38
1922	7.20	8.50	9.10	8.50	8.70	9.50	8.70	8.90	8.00	8.20	8.00	7.40	8.47
1923	7.30	7.60	7.40	7.30	7.30	6.50	6.60	6.80	6.80	7.40	7.30	6.50	7.12
1924	6.00	6.10	6.50	6.70	6.50	6.70	6.80	7.30	7.50	8.00	8.60	7.90	7.05
1925	8.90	8.30	10.10	10.50	10.20	9.90	11.00	10.60	10.40	11.60	11.70	11.40	10.41

TABLE 72.—Hogs: Estimated average price in dollars per 100 pounds received by producers, by States, 1910-1925—Continued

NEVADA													
Year	Jan. 15	Feb. 15	Mar. 15	Apr. 15	May 15	June 15	July 15	Aug. 15	Sept. 15	Oct. 15	Nov. 15	Dec. 15	Average
1910	10.00	8.00								9.00	9.50	9.00	
1911	8.50		8.50	9.80	7.70	7.50	8.60	8.00	7.50	6.90	7.50	7.40	
1912	6.50	6.50	6.50	6.60	7.00	7.50	8.00	8.50	8.80	8.10	7.50	7.00	7.38
1913	8.00	8.50	8.60	8.90	9.00	8.70	8.10	8.00	8.50	8.60	8.30	8.10	8.44
1914	8.10	9.00	9.40	8.90	8.50	8.30	8.30	8.30	8.80	9.20	8.40	8.40	8.63
1915	7.80	7.60	7.30	7.30	7.40	7.70	7.80	7.90	7.40	6.70	6.80	6.80	7.38
1916	6.00	6.30	7.30	7.90	7.90	7.30	7.00	7.40	7.40	8.00	8.00	8.00	7.38
1917	8.30	8.50	10.50	12.30	13.10	12.70	12.00	11.80	15.50	15.80	15.60	14.50	12.55
1918	16.40	14.40	15.30	15.70	15.60	15.50	15.30	15.40	15.70	15.20	15.00	15.00	15.33
1919	16.00	15.00	14.40	15.30	16.10	17.00	17.60	16.70	16.10	13.90	14.00	13.20	15.44
1920	12.80	14.00	13.00	13.70	14.50	13.30	13.90	14.20	13.00	12.60	12.00	10.00	13.08
1921	9.30	9.70	9.00	8.80	8.00	8.20	8.00	10.10	8.50	8.00	8.80	7.00	8.62
1922	7.20	9.50	9.60	10.00	10.00	11.00	9.50	11.00	9.00	10.00	9.00	9.20	9.65
1923	8.90	9.00	9.00	8.70	8.40		8.10	7.70	8.50	8.60	8.00	7.90	
1924	8.00	7.50	7.90	7.50	7.00	7.00	6.70	8.10	8.50	9.00	9.50	8.50	7.93
1925	9.00	9.50	11.10	11.60	11.50	10.00	11.60	13.00	11.50	12.00	12.50	12.20	11.29

WASHINGTON													
Year	Jan. 15	Feb. 15	Mar. 15	Apr. 15	May 15	June 15	July 15	Aug. 15	Sept. 15	Oct. 15	Nov. 15	Dec. 15	Average
1910	7.80	8.40	8.30	10.00	9.70	9.00	9.00	9.20	9.30	9.10	9.00	8.70	9.64
1911	8.90	8.40	8.60	7.90	7.10	6.50	7.00	7.80	7.70	7.70	6.90	6.60	7.60
1912	6.40	6.00	6.70	7.10	7.30	7.30	7.30	7.40	7.70	7.90	7.40	7.60	7.22
1913	7.20	7.20	7.70	8.10	8.00	7.70	7.60	8.10	8.00	7.80	7.40	7.50	7.70
1914	7.40	7.40	7.70	7.80	8.00	7.20	7.30	7.90	8.00	7.20	6.60	6.40	7.39
1915	6.60	6.40	6.50	6.70	7.10	7.00	7.00	6.50	6.50	6.80	5.90	5.30	6.44
1916	6.00	6.80	7.50	8.00	8.20	7.50	7.50	8.40	8.00	8.70	8.80	9.00	7.92
1917	9.10	10.80	12.40	14.00	14.70	14.70	14.50	15.00	16.40	16.00	15.30	15.50	14.08
1918	15.00	15.40	15.70	15.80	16.10	15.80	15.70	17.20	17.90	17.10	16.00	15.50	16.10
1919	15.70	15.50	15.00	17.40	18.20	17.80	19.50	19.60	16.90	15.70	14.70	14.70	16.82
1920	14.50	14.90	14.90	15.40	15.60	14.50	15.00	15.60	16.00	15.70	13.30	10.10	14.62
1921	10.50	9.90	9.20	10.00	8.90	8.40	9.00	10.50	10.50	9.20	8.00	7.60	9.31
1922	7.70	9.20	10.40	10.40	10.50	10.10	10.60	10.60	9.70	9.80	9.10	8.50	9.73
1923	8.50	8.60	8.80	8.40	8.20	7.60	7.40	7.80	8.80	8.90	8.00	7.50	8.19
1924	7.70	7.20	7.30	7.50	7.60	7.70	7.80	9.50	9.50	9.70	9.20	8.90	8.30
1925	10.40	10.00	12.20	12.80	11.40	11.20	12.50	13.30	13.50	12.50	12.00	11.60	11.95

OREGON													
Year	Jan. 15	Feb. 15	Mar. 15	Apr. 15	May 15	June 15	July 15	Aug. 15	Sept. 15	Oct. 15	Nov. 15	Dec. 15	Average
1910	8.40	8.10	9.60	10.00	10.00	8.60	9.30	9.00	9.30	9.00	9.20	8.50	9.11
1911	8.20	8.20	8.30	7.40	7.70	6.50	7.10	7.40	7.80	7.40	6.70	6.80	7.46
1912	7.10	6.80	6.60	6.90	7.20	7.30	7.20	7.80	8.20	8.30	7.20	7.10	7.42
1913	7.20	7.20	7.50	7.70	7.60	7.90	7.60	7.90	7.70	7.60	7.20	7.00	7.50
1914	7.00	7.40	7.50	7.50	7.50	7.10	7.10	7.90	7.90	7.00	7.00	6.60	7.29
1915	6.60	6.30	6.60	6.90	7.10	6.90	6.50	6.30	6.90	5.40	5.50	5.10	6.27
1916	6.10	6.50	7.00	7.70	7.70	7.50	7.40	8.10	7.80	8.00	8.40	8.50	7.56
1917	8.90	10.60	12.70	13.30	13.60	14.00	14.00	14.80	15.80	15.40	14.70	14.80	13.55
1918	14.60	14.80	14.90	15.60	15.80	14.90	15.60	16.90	16.30	16.40	16.10	15.20	15.58
1919	10.00	15.30	15.80	17.50	18.20	17.90	19.50	19.50	17.60	15.00	14.60	14.80	16.81
1920	14.30	14.60	14.30	15.00	14.80	13.90	14.10	15.70	16.20	16.00	13.50	10.50	14.41
1921	10.50	10.00	10.50	10.00	9.50	8.50	12.00	10.50	11.00	9.00	8.00	7.50	9.75
1922	8.00	10.50	11.00	10.70	10.20	10.50	10.50	11.60	9.00	9.50	8.70	8.20	9.82
1923	8.10	8.30	8.70	8.40	8.40	7.70	7.50	8.20	7.80	8.70	8.10	7.20	8.01
1924	7.30	7.30	7.20	7.40	7.50	7.30	7.20	7.60	7.80	8.20	7.70	8.50	7.58
1925	9.20	9.00	11.20	10.50	9.40	10.20	11.60	13.50	12.40	12.20	11.60	11.40	10.97

CALIFORNIA													
Year	Jan. 15	Feb. 15	Mar. 15	Apr. 15	May 15	June 15	July 15	Aug. 15	Sept. 15	Oct. 15	Nov. 15	Dec. 15	Average
1910	7.20	8.20	8.50	9.20	8.70	8.70	8.60	8.40	8.80	8.70	8.40	7.60	8.42
1911	7.70	7.70	7.60	7.70	7.00	6.50	6.40	6.50	6.80	6.80	6.00	5.90	6.88
1912	5.80	6.20	6.20	6.50	6.50	6.50	6.60	6.70	6.60	6.60	6.60	6.60	6.45
1913	6.40	6.70	6.90	7.20	7.30	7.00	6.90	7.20	7.50	7.70	6.90	7.80	7.22
1914	7.80	7.80	8.00	8.00	7.90	8.00	8.00	8.20	8.80	7.90	7.10	7.00	7.88
1915	7.00	8.00	6.80	6.00	6.90	7.00	7.00	7.00	6.60	6.10	6.10	5.90	6.68
1916	5.70	6.10	6.90	7.60	7.40	7.30	7.00	7.20	7.40	7.40	7.60	7.90	7.12
1917	8.10	8.80	10.40	12.10	12.50	12.70	12.30	12.70	14.00	14.40	14.20	14.40	12.22
1918	14.20	14.20	14.30	14.60	14.90	14.80	15.00	15.10	15.80	16.20	15.60	14.80	14.96
1919	15.40	14.80	15.00	16.00	16.00	16.40	17.00	17.70	15.80	13.80	13.20	14.00	16.46
1920	13.80	13.70	13.60	14.10	14.10	13.60	14.00	14.10	14.00	14.00	13.10	10.50	13.54
1921	10.20	10.00	10.00	10.00	8.50	8.50	9.20	10.50	10.20	9.40	9.40	8.00	9.40
1922	8.20	6.00	10.40	10.20	10.30	10.20	10.60	11.00	10.30	10.00	10.00	9.40	9.96
1923	9.30	9.00	8.70	8.60	8.40	8.30	8.30	8.30	8.70	8.60	8.60	7.60	8.52
1924	8.00	7.70	7.50	7.50	7.40	7.20	7.00	8.70	9.60	9.60	9.50	9.40	8.20
1925	10.90	10.60	12.20	12.70	12.10	11.40	12.90	13.80	13.70	13.70	13.10	12.70	12.41

TABLE 72.—Hogs: Estimated average price in dollars per 100 pounds received by producers, by States, 1910-1925—Continued

UNITED STATES

Year	Jan. 15	Feb. 15	Mar. 15	Apr. 15	May 15	June 15	July 15	Aug. 15	Sept. 15	Oct. 15	Nov. 15	Dec. 15	Average
1910	7.76	7.87	8.93	9.26	8.59	8.46	8.15	7.78	8.27	8.08	7.61	7.16	8.16
1911	7.44	7.04	6.74	6.17	5.72	5.66	5.62	6.54	8.53	6.09	5.86	5.72	6.29
1912	5.74	5.79	5.94	6.78	6.79	6.65	6.64	7.11	7.47	7.70	7.05	6.89	6.71
1913	6.77	7.17	7.62	7.04	7.45	7.61	7.81	7.79	7.68	7.60	7.33	7.10	7.49
1914	7.45	7.75	7.80	7.80	7.60	7.43	7.72	8.11	8.11	7.43	7.00	6.67	7.57
1915	6.57	6.34	6.33	6.48	6.77	6.80	6.84	6.61	6.79	7.18	6.35	6.62	6.59
1916	6.32	7.07	7.86	8.21	8.37	8.21	8.40	8.61	9.22	8.67	8.74	8.76	8.29
1917	9.16	10.33	12.22	13.61	13.72	13.50	13.35	14.24	15.69	16.15	15.31	15.73	13.59
1918	15.26	15.03	15.58	15.76	15.84	15.37	15.58	16.89	17.50	16.50	15.92	15.82	15.92
1919	15.69	15.53	16.13	17.39	18.00	17.80	19.22	19.30	15.81	13.88	13.36	12.66	16.23
1920	13.36	13.62	13.59	13.73	13.44	13.18	13.65	13.50	13.98	13.57	11.64	8.90	13.02
1921	8.72	8.58	9.13	7.96	7.62	7.22	8.09	8.73	7.51	7.31	6.66	6.52	7.84
1922	6.89	8.24	9.08	8.83	9.05	9.11	9.12	8.54	8.23	8.33	7.78	7.63	8.40
1923	7.77	7.65	7.52	7.45	7.13	6.37	6.88	6.85	7.81	7.23	6.66	6.39	7.13
1924	6.50	6.54	6.63	6.70	6.68	6.55	6.60	6.54	8.50	9.45	8.62	8.39	7.48
1925	9.31	9.62	11.83	11.64	10.78	10.82	12.02	12.10	11.50	11.16	10.66	10.51	11.00

TABLE 73.—Purebred hogs: Price per head received by breeders, 1922-1925

Name of breed, method of sale, and year	Pigs under 8 months of age			Boars						Gills						Sows						
				8 months and under 2 years of age			2 years old and over			8 months old and over, bred			8 months old and over, not bred			Bred			Not bred			
	Sold	Top price	Average price	Sold	Top price	Average price	Sold	Top price	Average price	Sold	Top price	Average price	Sold	Top price	Average price	Sold	Top price	Average price	Sold	Top price	Average price	
Duro-Jersey:																						
Auction—	<i>No.</i>	<i>Dolls.</i>	<i>Dolls.</i>	<i>No.</i>	<i>Dolls.</i>	<i>Dolls.</i>	<i>No.</i>	<i>Dolls.</i>	<i>Dolls.</i>	<i>No.</i>	<i>Dolls.</i>	<i>Dolls.</i>	<i>No.</i>	<i>Dolls.</i>	<i>Dolls.</i>	<i>No.</i>	<i>Dolls.</i>	<i>Dolls.</i>	<i>No.</i>	<i>Dolls.</i>	<i>Dolls.</i>	
1922	1,507	350	40	177	200	44	3	200	86	1,630	400	53	(¹)		872	278	56	(¹)				
1923	1,283	300	27	201	290	32	4	55	50	1,302	255	43	275	115	30	1,218	308	55	75	102	28	
1924	2,021	250	25	729	400	33	21	50	24	3,472	150	30	518	102	25	1,363	200	37	112	170	30	
1925	1,769	150	31	547	155	40	9	52	40	1,144	130	43	336	85	32	390	205	47	40	55	45	
Private—																						
1922	1,170	250	23	501	500	38	14	200	72	475	175	50	(¹)		127	275	66	(¹)				
1923	2,266	250	24	1,109	500	36	45	400	66	1,256	160	40	369	100	29	650	175	48	275	200	33	
1924	6,273	150	21	3,083	500	30	136	300	41	3,503	300	29	1,089	135	27	976	125	36	270	250	32	
1925	7,574	250	26	3,172	200	56	100	300	57	3,120	152	40	874	100	31	679	175	51	253	125	37	
Auction and private combined—																						
1922	2,686	330	32	678	500	40	17	200	74	2,105	400	52	(¹)		999	278	58	(¹)				
1923	3,549	300	25	1,400	500	35	49	400	65	2,558	255	42	644	115	30	1,868	398	53	350	200	31	
1924	8,204	250	22	4,412	500	30	157	300	39	6,975	300	30	1,607	135	26	2,339	200	37	382	250	31	
1925	9,343	250	27	3,719	200	37	109	300	55	4,264	152	41	1,210	100	31	1,069	205	49	293	125	38	
Hampshire:																						
Auction—																						
1922	302	120	42	81	225	53	11		65	452	150	63	(¹)		469	325	72	(¹)				
1923	356	92	21	24	46	30	4	325	128	644	150	39	65	29	20	572	180	49	16	46	25	
1924	216	52	16	57	48	28	4	35	22	897	75	29	33	55	20	546	150	34	14	29	26	
1925	157	48	20	55	75	31	2	28	24	491	87	38	59	52	24	212	201	38	20	42	30	
Private—																						
1922	901	500	25	636	350	49	10	300	81	1,017	150	31	(¹)		553	200	55	(¹)				
1923	1,702	1,000	25	508	300	36	44	1,000	66	637	140	41	149	85	30	244	150	47	58	150	36	
1924	1,675	100	19	1,141	175	31	56	350	46	904	100	30	251	175	27	471	248	38	79	250	37	
1925	1,587	300	29	1,111	200	38	68	150	52	1,028	150	37	354	50	30	326	150	49	58	76	43	
Auction and private combined—																						
1922	1,203	500	30	717	350	49	21	300	73	1,469	150	41	(¹)		1,022	325	63	(¹)				
1923	2,058	1,000	24	532	300	36	48	1,000	72	1,281	150	40	214	85	27	816	180	48	74	150	33	
1924	1,891	100	18	1,198	175	31	60	350	44	1,861	100	29	284	175	26	1,017	248	36	93	250	35	
1925	1,744	300	29	1,166	200	38	70	150	51	1,519	150	37	413	52	29	538	201	45	78	76	40	

UPDATA 1981

Poland China:																							
Auction--																							
1922	1,071	350	35	275	225	51	3	120	113	1,067	195	48	(1)			479	212	61	(1)				
1923	1,426	275	30	206	185	36	2	23	16	1,014	225	43	257	75	25	464	145	49	65	160	36	37	
1924	1,482	130	28	317	77	31	29	60	25	2,602	295	53	186	50	23	625	205	35	18	50	110	55	
1925	1,635	308	39	311	230	43	1	32	32	1,164	200	46	251	235	46	181	133	50	6				
Private--																							
1922	1,086	150	28	200	150	41	9	500	119	287	100	41	(1)			60	150	55	(1)				
1923	2,528	220	26	617	250	35	25	300	51	672	180	36	282	250	28	294	150	41	70	300	54	39	
1924	4,789	160	23	2,846	250	31	74	300	51	1,929	250	31	573	115	23	399	165	39	02	75	38	39	
1925	4,522	500	30	2,189	800	37	56	500	64	1,872	150	40	529	170	34	363	225	50	149	100			
Auction and private combined--																							
1922	3,057	350	33	475	225	47	12	500	118	1,354	195	47	(1)			530	212	60	(1)				
1923	3,954	275	28	823	250	35	27	300	48	1,686	225	40	530	250	27	758	150	46	135	300	45	38	
1924	6,271	130	25	3,163	250	31	103	300	43	4,531	295	32	759	115	23	1,024	205	37	110	75	38	40	
1925	6,157	500	32	2,500	800	38	57	500	64	3,036	200	43	780	235	38	544	225	53	155	110			
Chester White:																							
Auction--																							
1922		740	37	109	80	36	1	30	30	5,189	540	49	(1)			204	105	52	(1)				
1923	804	128	27	114	135	34	1	27	27	640	310	44	50	60	25	333	275	35	27	70	26	26	
1924	508	150	25	80	50	25	2	50	34	970	103	31	52	36	21	235	60	32	6	28	26	24	
1925	446	150	25	80	50	25	2	50	34	970	103	31	52	36	21	235	60	32	6	28	26	24	
1925	326	150	25	80	100	38	40	120	51	355	120	46	85	65	37	102	80	50	7	84	60	60	
Private--																							
1922	1,080	100	25	330	200	33	5	200	94	498	75	37	(1)			80	175	43	(1)				
1923	1,434	250	21	499	500	33	13	125	42	618	75	39	253	60	21	175	132	49	54	50	24	32	
1924	2,507	122	21	1,346	100	29	60	75	34	1,320	137	30	216	40	23	268	100	36	59	75	32	24	
1925	3,227	200	25	1,046	175	36	36	80	39	1,085	100	39	279	150	32	204	300	52	131	250	47	47	
Auction and private combined--																							
1922	1,903	740	30	439	200	33	6	200	83	5,682	540	48	(1)			284	175	49	(1)				
1923	1,942	250	23	613	500	33	14	125	41	1,258	310	42	312	60	21	508	275	40	81	70	24	32	
1924	2,953	150	22	1,426	100	29	62	75	34	2,290	137	30	268	40	23	503	100	34	65	75	32	24	
1925	3,553	200	20	1,126	175	36	76	120	50	1,443	120	41	364	150	34	306	300	51	138	250	47	47	
Berkshire:																							
Auction--																							
1922	135	110	29	13	167	50	8	100	60	33	125	48	(1)			70	135	61	(1)				
1923	34	120	34	11	60	32	1	28	28	78	125	41	4	80	51	41	140	68	2	70	70	35	
1924	12	13	12							4	60	46				2	55	44	3	46	30	30	
1925										2	67	58	1	55	55								
Private--																							
1922	904	100	17	158	300	38	27	175	59	288	200	39	(1)			93	250	64	(1)				
1923	1,246	100	18	140	300	46	19	125	53	193	130	43	80	75	34	85	150	57	29	300	39	39	
1924	564	60	15	75	75	32	16	80	30	77	80	35	20	45	29	65	100	39	35	75	33	33	
1925	717	100	17	75	85	37	12	200	56	118	100	40	44	62	34	65	100	59	26	60			

1 Gilts and sows not bred were not included in the 1925 report.

TABLE 73.—Purebred hogs: Price per head received by breeders, 1922–1925—Continued

Name of breed, method of sale, and year	Pigs under 8 months of age			Boars						Gilts						Sows					
				8 months and under 2 years of age			2 years old and over			8 months old and over, bred			8 months old and over, not bred			Bred			Not bred		
	Sold	Top price	Average price	Sold	Top price	Average price	Sold	Top price	Average price	Sold	Top price	Average price	Sold	Top price	Average price	Sold	Top price	Average price	Sold	Top price	Average price
No.	Dolls.	Dolls.	No.	Dolls.	Dolls.	No.	Dolls.	Dolls.	No.	Dolls.	Dolls.	No.	Dolls.	Dolls.	No.	Dolls.	Dolls.	No.	Dolls.	Dolls.	
Berkshire—Continued.																					
Auction and private combined—																					
1922.....	1,039	110	19	171	300	39	35	175	60	321	200	40	(1)	-----	-----	163	250	63	(1)	-----	-----
1923.....	1,280	120	18	151	300	45	20	125	52	271	130	43	84	80	35	126	150	61	31	300	41
1924.....	576	60	15	75	75	32	16	80	30	81	80	36	20	45	29	67	100	40	38	75	34
1925.....	717	100	17	75	85	37	12	200	56	120	100	40	45	62	35	65	100	59	26	60	35
All breeds:																					
Auction and private combined—																					
1922.....	9,888	740	30	2,420	500	43	91	500	75	10,931	540	47	(1)	-----	-----	3,007	325	50	(1)	-----	-----
1923.....	12,783	1,000	25	3,519	500	35	158	1,000	60	7,054	310	41	1,793	250	27	4,076	398	49	671	300	34
1924.....	19,985	250	22	10,274	500	30	398	350	40	15,738	300	30	2,938	175	25	4,950	248	36	688	250	33
1925.....	21,514	500	28	8,586	800	37	324	500	55	10,382	200	41	2,812	235	33	2,522	300	50	690	250	41

Division of Statistical and Historical Research. Compiled from Crops and Markets, Supplement, June, 1924, p. 192 for 1922; and June, 1925, p. 191 for 1923 and 1924. 1925 from records of the Division of Livestock, Meats, and Wool.

Statistics of Hogs, Pork, and Pork Products 129

TABLE 74.—Hogs: Average price in dollars per 100 pounds at Chicago, by months, 1901-1925

Year	January	February	March	April	May	June	July	August	September	October	November	December	Weighted average ¹
Average:													
1904-1908	5.19	5.50	5.89	5.92	5.70	5.77	6.05	6.01	6.07	5.83	5.31	5.20	5.69
1909-1913	7.28	7.43	8.02	8.04	7.81	7.99	8.00	8.00	9.15	7.93	7.49	7.50	7.77
1914-1920	11.74	12.13	13.61	13.44	13.45	13.24	13.70	13.83	14.00	12.67	12.18	11.57	12.76
1921-1925	8.64	9.09	9.90	9.36	9.15	9.01	9.51	9.30	9.36	9.03	8.44	8.46	9.04
1901	5.25	5.35	5.85	5.90	5.80	5.90	5.96	5.95	6.60	6.10	5.65	5.95	5.85
1902	6.20	6.10	6.35	6.95	7.03	7.35	7.65	7.15	7.55	7.00	6.30	6.25	6.85
1903	6.40	6.75	7.30	7.20	6.45	6.00	5.55	5.45	5.85	5.55	4.85	4.45	6.00
1904	4.90	5.15	5.35	5.10	4.65	5.05	5.40	5.30	5.75	5.40	4.80	4.50	5.15
1905	4.65	4.85	5.15	5.45	5.40	5.35	5.85	5.95	5.50	5.25	4.85	4.00	5.25
1906	5.40	6.00	6.30	6.55	6.45	6.15	6.65	6.25	6.25	6.40	6.20	6.25	6.25
1907	6.60	7.05	6.65	6.65	6.30	6.50	6.05	6.00	6.00	6.15	4.90	4.70	6.10
1908	4.40	4.45	6.00	5.85	5.50	5.80	6.50	6.55	6.85	5.95	5.80	6.35	6.70
1909	6.10	6.35	6.70	7.20	7.40	7.65	7.85	7.75	8.20	7.75	8.00	8.55	7.30
1910	5.55	6.05	10.55	9.90	9.55	9.45	8.75	8.35	8.90	8.65	7.60	6.65	6.90
1911	7.95	7.40	8.85	6.20	6.00	6.25	6.70	7.30	6.90	6.45	3.30	6.40	6.70
1912	6.25	6.20	7.10	7.80	7.65	7.50	7.65	8.25	8.45	8.75	7.75	7.40	7.55
1913	7.45	8.15	8.90	9.05	8.55	8.65	9.05	8.35	8.30	8.20	7.75	7.70	8.35
1914	8.30	8.60	8.70	8.65	8.45	8.20	8.70	9.00	8.85	7.65	7.50	7.10	8.38
1915	6.90	6.80	8.75	7.30	7.60	7.60	7.75	6.90	7.25	7.90	6.65	6.40	7.10
1916	7.20	8.20	9.65	9.75	9.85	9.70	9.80	10.30	10.70	9.80	9.60	9.95	9.60
1917	10.00	12.45	14.80	15.75	15.90	15.50	15.20	16.90	18.20	17.15	17.40	16.85	15.10
1918	16.30	16.65	17.10	17.45	17.45	16.00	17.75	19.00	10.65	17.70	17.70	17.55	17.45
1919	17.00	17.65	18.10	20.40	20.60	20.40	21.85	20.00	17.45	14.35	14.20	13.60	17.85
1920	14.97	14.55	14.04	14.79	14.28	14.08	14.84	14.74	15.88	14.17	11.83	9.65	13.91
1921	9.41	9.42	10.00	8.50	8.35	8.19	9.69	9.26	7.61	7.72	7.01	6.92	8.51
1922	8.02	9.90	10.43	10.31	10.48	10.33	9.70	8.01	8.75	5.80	8.07	8.18	9.22
1923	8.29	8.02	8.18	8.08	7.53	6.82	7.04	7.65	8.35	7.42	6.85	6.87	7.55
1924	7.10	7.06	7.35	7.36	7.34	7.04	7.68	9.38	9.57	9.01	8.97	9.38	8.11
1925	10.38	11.06	13.55	12.55	12.06	12.57	13.40	12.60	12.52	11.31	11.28	10.97	11.81

¹ Based on total sales of butcher hogs to packers and shippers.

Division of Statistical and Historical Research. Prior to 1920 from Chicago Drovers Journal Yearbook; subsequent figures compiled from data of the reporting service of the Division of Livestock, Meats, and Wool (these prices are compiled from packer and shipper purchases).

TABLE 75.—Hogs: Monthly top price in dollars per 100 pounds at Chicago, 1900-1925

Year	January	February	March	April	May	June	July	August	September	October	November	December	For year
1900	4.92	5.10	5.55	5.85	5.87	5.42	5.55	5.57	5.70	5.55	5.12	5.10	5.85
1901	5.47	5.65	6.20	6.23	6.05	6.30	6.40	6.75	7.37	7.10	6.30	6.00	7.37
1902	6.55	6.60	6.95	7.50	7.50	7.05	7.25	7.95	8.20	7.92	6.95	6.80	8.25
1903	7.10	7.35	7.87	7.67	7.15	6.45	6.10	6.20	6.45	6.30	5.50	4.90	7.87
1904	5.20	5.80	5.82	5.50	4.65	5.45	5.90	6.37	6.30	6.30	5.25	4.87	6.37
1905	5.06	5.12	5.55	5.71	5.63	5.70	6.17	6.45	6.20	5.80	5.25	4.56	6.45
1906	5.72	6.42	6.55	6.82	6.67	6.65	7.00	6.75	6.82	6.85	6.50	6.55	7.00
1907	7.05	7.25	7.10	6.90	6.65	6.42	6.65	6.73	7.00	7.00	6.32	5.50	7.25
1908	4.72	4.70	6.35	6.45	3.90	6.67	7.10	7.10	7.60	7.20	6.40	6.15	7.60
1909	6.70	6.95	7.15	7.00	7.35	8.26	8.45	8.32	8.60	8.49	8.45	8.75	8.75
1910	9.65	10.00	11.20	11.00	9.85	9.84	9.60	9.70	10.10	9.67	8.70	8.10	11.20
1911	9.39	7.90	7.35	6.90	6.80	6.72	7.53	7.85	7.80	9.95	6.72	6.60	8.30
1912	9.70	6.57	7.95	8.20	8.05	7.80	8.80	9.00	9.27	9.42	8.30	7.85	9.42
1913	7.40	8.70	9.62	9.70	8.85	9.00	9.02	9.40	9.65	9.10	8.36	8.15	9.70
1914	7.60	8.60	9.00	8.55	8.67	9.52	9.39	10.20	9.75	9.05	8.25	7.75	10.20
1915	8.10	7.23	7.05	7.90	7.95	7.95	8.12	8.05	8.50	8.95	7.75	7.10	8.90
1916	8.40	8.90	10.10	10.10	10.35	10.15	10.25	11.55	11.02	10.55	10.35	10.50	11.00
1917	12.00	13.55	15.35	16.50	16.85	16.17	16.30	20.00	10.70	10.65	18.10	17.75	20.00
1918	16.90	17.70	18.15	18.10	18.20	17.35	19.40	20.30	20.95	19.95	18.60	18.00	20.85
1919	18.00	18.15	19.35	21.10	21.55	21.60	23.60	23.50	20.85	17.20	15.50	14.80	23.60
1920	16.00	13.65	16.35	16.75	15.60	16.75	16.65	16.40	18.25	16.25	14.50	10.60	18.25
1921	10.95	10.75	11.75	10.25	9.65	9.27	11.75	11.85	9.65	9.00	8.25	8.25	11.85
1922	9.00	11.35	11.50	11.60	11.00	11.00	11.15	11.00	10.75	10.45	8.75	8.70	11.50
1923	9.60	8.55	8.85	8.75	8.40	7.75	8.10	9.70	9.75	8.55	7.65	7.40	9.75
1924	7.65	7.50	7.70	7.75	7.75	7.55	11.15	10.65	10.90	11.85	10.25	11.90	11.85
1925	11.26	12.40	14.60	14.00	13.55	13.85	14.75	14.55	14.25	13.40	12.00	12.30	14.75

Division of Statistical and Historical Research. Prior to June, 1918, compiled from Chicago Drovers Journal Yearbook; subsequent figures compiled from data of the reporting service of the Division of Livestock, Meats, and Wool.

130 Statistical Bulletin 18, U. S. Dept. of Agriculture

TABLE 76.—Hogs: Average market price per 100 pounds, cost of marketing, estimated net price to shippers, and percentages, Chicago, 1924-1925

Week ended	Market price ¹	Cost of marketing ²	Estimated net price to shippers	Cost of marketing as percentage of—		Week ended	Market price ¹	Cost of marketing ²	Estimated net price to shippers	Cost of marketing as percentage of—	
				Market price	Net price to shippers					Market price	Net price to shippers
1924	Dollars	Cents	Dollars	Per ct.	Per ct.	1925	Dollars	Cents	Dollars	Per ct.	Per ct.
Jan. 5	7.11	51	6.60	7.2	7.7	Jan. 3	10.44	54	9.90	5.2	5.5
12	7.15	49	6.66	6.9	7.4	10	10.18	56	9.62	5.5	5.8
19	7.15	51	6.64	7.1	7.7	17	10.39	53	9.86	5.1	5.4
26	7.11	51	6.60	7.2	7.7	24	10.39	59	9.80	5.7	6.0
Feb. 2	6.97	50	6.47	7.2	7.7	31	10.58	53	10.05	5.0	5.3
9	7.14	51	6.63	7.1	7.7	Feb. 7	10.65	53	10.12	5.0	5.2
16	7.00	51	6.49	7.3	7.9	14	10.93	45	10.48	4.1	4.3
23	7.07	52	6.55	7.4	7.9	21	11.09	53	10.56	4.8	5.0
Mar. 1	7.05	51	6.54	7.2	7.8	28	11.76	53	11.23	4.5	4.7
8	7.34	51	6.83	6.9	7.5	Mar. 7	13.04	54	12.50	4.1	4.3
15	7.35	51	6.84	6.9	7.5	14	13.74	53	13.21	3.9	4.0
22	7.35	51	6.84	6.9	7.5	21	14.05	61	13.44	4.3	4.5
29	7.36	54	6.82	7.3	7.9	28	13.55	66	12.89	4.9	5.1
Apr. 5	7.44	51	6.93	6.9	7.4	Apr. 4	13.12	55	12.57	4.2	4.4
12	7.38	53	6.85	7.2	7.7	11	13.29	52	12.77	3.9	4.1
19	7.44	51	6.93	6.9	7.4	18	12.77	54	12.42	4.2	4.4
26	7.32	49	6.83	6.7	7.2	25	12.19	66	11.53	5.4	5.7
May 3	7.25	52	6.73	7.2	7.7	May 2	11.57	69	10.98	5.1	5.4
10	7.43	51	6.92	6.9	7.4	9	11.67	52	11.15	4.5	4.7
17	7.29	54	6.75	7.4	8.0	16	12.37	53	11.84	4.3	4.5
24	7.45	50	6.95	6.7	7.2	23	12.35	51	11.84	4.1	4.3
31	7.20	52	6.68	7.2	7.8	30	11.94	52	11.42	4.4	4.6
June 7	7.17	52	6.65	7.3	7.8	June 6	12.00	53	11.56	4.4	4.6
14	7.00	58	6.42	8.3	9.0	13	12.11	55	11.56	4.5	4.8
21	7.15	50	6.65	7.0	7.5	20	12.60	52	12.14	4.1	4.3
28	6.98	52	6.36	7.0	8.2	27	13.18	53	12.55	4.0	4.2
July 5	6.98	52	6.36	7.6	8.2	July 4	13.24	54	12.70	4.1	4.3
12	7.12	52	6.60	7.3	7.9	11	13.57	52	13.05	3.8	4.0
19	7.46	54	6.92	7.2	7.8	18	13.69	56	13.13	4.1	4.3
26	8.50	55	7.95	6.5	6.9	25	13.28	54	12.74	4.1	4.2
Aug. 2	8.25	61	8.74	5.5	5.8	Aug. 1	13.30	54	12.76	4.1	4.2
9	8.57	51	8.06	5.3	5.6	8	13.34	50	12.84	3.7	3.9
16	8.27	52	8.75	5.6	5.9	15	13.18	51	12.87	3.0	4.0
23	8.39	52	8.87	5.5	5.9	22	12.48	52	11.96	4.2	4.3
30	8.41	53	8.88	5.6	6.0	29	11.86	56	11.30	4.7	5.0
Sept. 6	8.60	52	8.08	5.4	5.7	Sept. 5	12.08	50	11.58	4.1	4.3
13	8.40	54	8.86	5.7	6.1	12	12.03	51	11.82	4.2	4.4
20	8.54	55	8.99	5.8	6.1	19	12.57	70	11.87	5.6	5.9
27	8.63	53	8.10	5.5	5.8	26	13.07	52	12.55	4.0	4.1
Oct. 4	10.27	53	9.74	5.2	5.4	Oct. 3	12.69	45	12.14	3.6	3.7
11	11.02	55	10.47	5.0	5.3	10	11.79	53	11.28	4.5	4.7
18	10.58	55	10.03	5.2	5.5	17	11.13	44	10.69	4.0	4.1
25	8.84	55	8.09	6.7	6.1	24	11.00	50	10.50	4.5	4.8
Nov. 1	8.80	56	8.33	6.3	6.7	31	11.00	53	10.37	4.9	5.1
8	8.20	64	8.76	5.8	6.2	Nov. 7	11.23	52	10.71	4.6	4.9
15	8.20	58	8.64	6.1	6.5	14	11.39	49	10.90	4.3	4.5
22	8.89	57	8.32	6.4	6.9	21	11.35	55	10.80	4.8	5.1
29	8.59	53	8.06	6.2	6.6	28	11.14	54	10.60	4.8	5.1
Dec. 6	8.00	50	8.50	5.6	5.9	Dec. 5	11.14	59	10.55	5.3	5.6
13	8.06	51	8.58	5.6	5.9	12	10.83	60	10.33	4.6	4.8
20	8.16	55	8.61	6.0	6.4	19	10.66	46	10.20	4.3	4.5
27	8.06	61	8.35	6.1	6.5	26	11.00	52	10.48	4.7	5.0
						1926					
						Jan. 2	11.41	54	10.87	4.7	5.0

¹ Packer and shipper purchases.

² Difference between market sales price and net return to shippers or shipping association, as shown by account of sales on somewhat less than 10 per cent of total hogs sold at Chicago market.

Division of Statistical and Historical Research.

TABLE 77.—Hogs: Monthly average and top price in dollars per 100 pounds, June, 1918–December, 1925

CHICAGO

Year and month	Butcher hogs		Packing hogs		Light hogs, bacon light mixed and light lights	Bulk of hog sales	Top-price for hogs	Pigs	Roughs
	Heavy	Medium and light	Heavy	Medium and light					
1918									
June.....	16.55	16.70	16.10	16.42	16.79	16.59	17.35	16.55	15.67
July.....	17.99	18.14	17.24	17.55	18.15	17.80	19.40	17.18	16.74
August.....	19.38	19.69	18.22	18.52	19.04	18.95	20.30	18.24	17.67
September.....	19.03	20.15	19.67	19.27	20.11		20.95	18.72	18.39
October.....	18.42	18.37	17.00	17.42	18.06		19.95	15.89	16.38
November.....	17.98	17.95	17.02	17.36	17.51		18.60	14.56	15.97
December.....	17.70	17.62	17.04	17.32	17.22	17.52	18.00	14.60	16.23
1919									
January.....	17.78	17.68	16.97	17.31	17.25	17.59	18.00	14.77	16.25
February.....	17.85	17.72	16.98	17.30	17.37	17.66	18.15	15.88	10.41

• Highest price, not average. (Does not include prices for pigs.)

Classification changed March, 1919.

TABLE 77.—Hogs: Monthly average and top price in dollars per 100 pounds, June, 1918–December, 1925—Continued

CHICAGO—Continued

Year and month	Butcher, bacon, and shipper hogs				Packing sows		Bulk of hog sales	Top price for hogs ¹	Pigs (136 pounds down) medium to choice	Stock pigs (136 pounds down), common to choice
	Heavy weight (250 pounds up), medium to choice	Medium weight (200 to 250 pounds), medium to choice	Light weight (150 to 200 pounds), common to choice	Light (130 to 150 pounds), common to choice	Smooth (250 pounds up)	Rough (200 pounds up)				
1919										
March	19.28	19.17	18.75	18.29	18.48	17.53	19.11	19.95	16.95	-----
April	20.52	20.41	20.16	19.38	19.70	18.87	20.40	21.10	18.01	-----
May	20.76	20.66	20.49	19.76	20.06	19.53	20.60	21.55	18.80	-----
June	20.54	20.49	20.43	19.43	19.96	19.45	20.50	21.80	17.93	-----
July	22.00	22.04	22.02	21.24	21.09	20.22	21.98	23.60	19.79	-----
August	20.38	20.61	20.68	19.76	18.79	17.82	-----	23.60	17.98	-----
September	17.55	17.97	18.21	17.53	16.11	15.34	-----	20.86	16.62	-----
October	14.57	14.72	14.69	14.27	13.70	13.19	14.89	17.20	13.86	-----
November	14.24	14.31	14.25	13.99	13.71	13.28	14.24	15.50	13.80	-----
December	13.75	13.81	13.72	13.44	13.23	12.67	13.74	14.60	12.06	-----
Average	19.61	19.53	19.59	19.23	18.19	17.70	14.22	18.25	13.49	-----
1920										
January	14.97	15.00	15.14	14.81	14.38	13.92	15.07	16.00	14.10	-----
February	14.29	14.53	14.82	14.58	13.35	12.84	14.66	15.65	13.92	-----
March	14.03	15.30	15.58	15.13	13.35	12.70	15.06	16.35	14.19	-----
April	14.67	15.38	16.52	15.20	13.13	12.56	15.09	16.75	14.26	-----
May	14.05	14.66	14.84	14.48	12.79	12.30	14.38	15.09	13.89	-----
June	14.67	15.17	15.10	14.39	13.51	12.78	14.77	16.75	12.83	-----
July	15.03	15.69	15.60	15.01	13.95	13.26	14.93	18.65	13.95	-----
August	14.96	15.87	16.60	15.19	14.06	13.69	14.88	18.40	14.42	-----
September	10.00	10.43	10.50	10.09	15.11	14.73	15.88	18.25	15.27	-----
October	14.32	14.69	14.40	14.02	13.55	13.18	14.14	16.25	13.69	-----
November	12.31	12.41	12.27	12.16	11.71	11.37	12.23	14.60	12.31	-----
December	9.61	9.69	9.72	9.71	9.32	9.08	9.64	10.80	9.69	-----
Average	14.13	14.53	14.59	14.23	13.19	12.70	14.22	18.25	13.49	-----
1921										
January	9.36	9.54	9.72	9.75	8.70	8.37	9.47	10.35	9.66	-----
February	9.20	9.55	9.90	9.94	8.45	7.91	9.42	10.75	9.52	-----
March	9.64	10.14	10.65	10.53	8.75	8.17	10.01	11.75	10.31	-----
April	8.34	8.60	8.94	8.98	7.48	6.92	8.54	10.25	8.66	-----
May	8.29	8.49	8.56	8.48	7.63	7.17	8.40	9.65	8.00	-----
June	8.23	8.35	8.39	8.33	7.80	7.43	8.24	9.25	8.06	-----
July	9.06	10.33	10.47	10.34	9.04	8.57	9.80	11.75	10.04	-----
August	9.47	10.07	10.25	9.95	8.32	7.86	9.23	11.85	9.35	-----
September	8.03	8.46	8.39	8.05	6.87	6.45	7.69	9.65	7.64	-----
October	8.04	8.26	8.17	8.06	7.04	6.57	7.73	9.00	7.95	-----
November	7.08	7.12	7.12	7.30	6.56	6.23	7.03	8.25	7.53	-----
December	6.90	7.05	7.25	7.43	6.14	5.08	7.02	8.25	7.43	-----
Average	8.54	8.84	8.99	8.92	7.74	7.28	8.54	11.85	8.68	-----
1922										
January	7.78	8.01	8.27	8.41	6.88	6.46	7.95	9.60	8.34	-----
February	9.03	9.84	10.03	9.96	8.23	8.40	6.74	11.35	9.38	-----
March	10.39	10.53	10.72	10.37	9.61	9.33	10.48	11.50	9.52	-----
April	10.31	10.50	10.50	10.34	9.56	9.26	10.35	11.00	9.78	-----
May	10.49	10.55	10.76	10.53	9.65	9.35	10.50	11.00	10.02	-----
June	10.51	10.67	10.78	10.50	9.65	9.09	10.34	11.00	9.96	-----
July	10.32	10.50	10.75	10.53	8.90	8.26	9.77	11.15	9.02	-----
August	8.88	9.50	9.84	9.66	7.54	6.98	8.68	11.00	9.03	-----
September	9.10	9.66	9.80	9.46	7.68	7.13	8.70	10.75	8.73	-----
October	9.17	9.52	9.38	9.20	8.15	7.50	8.00	10.45	8.97	-----
November	8.25	8.20	8.23	8.27	7.69	7.36	8.15	8.75	8.36	-----
December	8.23	6.27	8.30	8.30	7.73	7.45	8.18	8.70	8.10	-----
Average	9.42	9.67	9.80	9.63	8.46	8.06	9.30	11.50	9.16	-----
1923										
January	8.21	8.36	8.55	8.51	7.74	7.23	8.29	9.00	8.16	-----
February	7.90	8.14	8.31	8.22	7.18	6.67	8.06	8.85	7.85	-----
March	8.15	8.32	8.44	8.22	7.40	7.24	8.21	8.85	7.57	-----
April	8.03	8.26	8.26	7.72	7.14	6.85	8.13	8.75	7.05	-----
May	7.46	7.67	7.66	7.25	6.67	6.24	7.53	8.40	6.58	-----
June	6.94	7.06	7.02	6.82	6.16	5.85	6.91	7.75	6.04	-----
Average January-June	7.79	7.97	8.04	7.70	7.03	6.71	7.86	9.00	7.18	-----

¹ Highest price, not average. (Does not include prices for pigs.)

Classification changed July 1, 1923.

TABLE 77.—Hogs: Monthly average and top price in dollars per 100 pounds, June, 1918—December, 1925—Continued

CHICAGO—Continued

Year and month	Butcher, bacon, and shipper hogs				Packing hogs		Bulk of hog sales	Top price for hogs ¹	Slaughter pigs (130 pounds down), medium to choice	Feeder and stocker pigs (70 to 130 pounds), common to choice
	Heavy weight (250 to 350 pounds), medium to choice	Medium weight (200 to 250 pounds), medium to choice	Light weight (160 to 200 pounds), common to choice	Light lights (130 to 160 pounds), common to choice	Smooth	Rough				
1923										
July.....	7.18	7.40	7.32	7.17	6.26	5.92	7.11	8.10	6.74	
August.....	7.01	8.23	7.08	7.80	6.61	6.22	7.70	9.70	7.34	
September.....	8.50	8.80	8.52	8.23	7.02	7.21	8.30	9.75	7.92	
October.....	7.64	7.68	7.41	6.95	6.85	6.59	7.39	8.55	6.28	
November.....	7.04	7.04	6.76	6.25	6.59	6.32	6.85	7.65	5.50	
December.....	7.03	6.97	6.74	8.40	6.60	6.38	6.88	7.40	5.87	
Average July-December.....	7.55	7.69	7.46	7.14	6.76	6.44	7.37	9.75	6.50	
1924										
January.....	7.23	7.18	7.01	6.60	6.73	6.53	7.11	7.65	5.85	
February.....	7.18	7.14	7.00	6.52	6.38	6.15	7.08	7.50	5.42	
March.....	7.41	7.40	7.27	6.80	6.71	6.50	7.36	7.70	5.62	
April.....	7.42	7.41	7.26	6.67	6.86	6.69	7.36	7.75	6.22	
May.....	7.46	7.40	7.23	6.65	6.85	6.68	7.34	7.75	5.83	
June.....	7.26	7.18	6.90	6.32	6.57	6.33	7.00	7.55	5.62	
July.....	8.20	8.29	8.07	7.54	7.44	7.05	7.89	11.15	6.84	
August.....	9.82	9.96	9.94	9.15	8.71	8.24	9.42	10.65	8.14	
September.....	9.84	10.00	9.61	8.88	8.85	8.40	9.53	10.90	8.14	
October.....	10.62	10.58	9.85	8.83	9.00	9.26	10.08	11.85	8.15	
November.....	9.56	9.36	8.52	7.48	8.90	8.64	8.96	10.25	6.82	
December.....	10.11	9.69	8.89	7.89	9.50	9.19	9.53	11.00	7.11	
Average.....	8.51	8.47	8.10	7.46	7.76	7.47	8.23	11.85	6.62	
1925										
January.....	10.71	10.33	9.81	9.00	10.26	9.88	10.40	11.25	7.95	
February.....	11.26	11.02	10.73	10.08	10.67	10.22	11.12	12.40	9.18	
March.....	13.74	13.88	13.46	12.75	12.92	12.65	13.60	14.60	11.86	
April.....	12.58	12.64	12.52	12.15	11.37	11.03	12.58	14.00	11.40	
May.....	12.15	12.24	12.15	11.87	11.08	10.73	12.16	13.35	11.50	
June.....	12.90	12.56	12.26	11.78	11.60	11.23	12.50	13.85	11.34	
July.....	13.60	13.77	13.62	13.37	* 12.11		13.45	14.75	13.06	
August.....	12.99	13.23	12.89	12.72	11.57		12.77	14.55	13.10	
September.....	12.82	13.11	12.84	12.40	11.18		12.44	14.25	12.57	
October.....	11.58	11.67	11.44	11.32	9.85		11.03	13.40	11.72	
November.....	11.37	11.46	11.30	11.27	10.13		11.24	12.00	11.55	
December.....	10.66	11.09	11.14	11.31	9.31		11.00	12.30	11.88	
Average.....	12.19	12.23	12.00	11.07			12.02	14.75	11.43	

¹ Highest price, not average. (Does not include prices for pigs.)

² New classification combines packing hogs, smooth and rough.

³ New classification gives the weight 90 to 130 pounds.

134 Statistical Bulletin 18, U. S. Dept. of Agriculture

TABLE 77.—Hogs: Monthly average and top price in dollars per 100 pounds, June, 1918–December, 1925—Continued

EAST ST. LOUIS

Year and month	Butcher, bacon, and shipper hogs				Packing sows			Bulk of hog sales	Top price for hogs ¹	Pigs (50 pounds down), medium to choice	Stock pigs (130 pounds down), common to choice
	Heavy weight (250 pounds), medium to choice	Medium weight (200 to 250 pounds), medium to choice	Light weight (150 to 200 pounds), common to choice	Light lights (150 to 160 pounds), common to choice	Smooth (250 pounds up)	Rough (200 pounds up)	Smooth (250 pounds up)				
1919											
May	20.62	20.47	20.07	19.48	18.02	17.74	20.41	21.20	16.35	16.66	
June	20.71	20.63	20.08	19.38	19.02	17.62	20.57	21.95	15.16	15.47	
July	22.44	22.45	22.10	21.10	20.00	18.04	22.38	23.50	16.94	17.50	
August	21.61	21.70	21.43	20.30	18.48	17.18	21.65	23.55	16.76	17.27	
September	17.89	18.23	17.92	17.09	14.92	13.12	18.18	20.50	15.33	15.26	
October	14.04	14.91	14.67	14.04	12.96	11.77	14.90	17.00	13.38	13.29	
November	14.56	14.56	14.41	14.13	12.86	12.13	14.55	15.80	13.83	13.81	
December	13.97	13.97	13.82	13.45	12.87	12.05	13.97	14.80	12.67	12.86	
1920											
January	15.17	15.24	15.18	14.63	13.70	13.22	16.24	16.45	13.25	13.24	
February	14.46	14.95	15.18	14.95	12.94	12.54	14.88	16.00	13.50	12.77	
March	14.63	15.56	15.90	15.59	12.73	12.39	15.70	16.60	13.88	13.30	
April	14.70	15.63	16.00	15.21	11.98	11.68	15.66	17.50	13.07	11.03	
May	14.16	14.73	14.90	14.36	11.63	11.93	14.79	16.00	13.13	11.03	
June	14.94	16.28	15.16	14.45	12.64	12.32	15.32	16.65	12.06	12.16	
July	15.77	16.15	16.15	15.57	13.14	12.86	16.19	16.70	13.68	13.57	
August	14.92	15.65	15.72	15.33	13.11	12.80	15.70	16.75	13.81	13.58	
September	16.05	16.59	16.79	16.24	14.34	13.61	16.74	16.25	15.13	14.51	
October	14.41	14.72	14.53	14.11	13.12	13.74	14.48	16.40	13.84	12.62	
November	12.52	12.48	12.31	12.21	11.14	10.90	12.38	14.73	12.16	11.70	
December	9.75	9.87	9.82	9.83	8.61	8.35	9.86	11.25	9.84	9.41	
Average	14.27	14.74	14.80	14.41	12.46	12.09	14.74	16.25	13.17	12.56	
1921											
January	9.34	9.68	9.84	9.88	8.03	7.62	9.71	10.50	9.68	8.98	
February	9.18	9.65	9.98	10.00	7.88	7.57	9.68	10.85	9.62	8.56	
March	9.72	10.35	10.78	10.85	8.22	7.77	10.41	11.76	10.19	9.43	
April	8.22	8.59	8.84	8.88	6.72	6.30	8.72	10.70	8.67	8.19	
May	8.10	8.45	8.56	8.54	6.85	6.45	8.55	9.30	8.28	7.73	
June	8.01	8.25	8.31	8.28	7.05	6.56	8.34	9.00	8.01	7.71	
July	10.11	10.42	10.58	10.49	8.28	7.81	10.49	12.00	9.58	8.82	
August	9.59	10.14	10.32	10.00	7.84	7.38	10.14	11.60	9.23	8.44	
September	8.02	8.59	8.55	8.40	6.37	5.92	8.43	9.70	7.82	7.18	
October	7.71	8.24	8.25	8.26	6.51	5.96	8.26	8.65	8.17	7.84	
November	7.00	7.10	7.31	7.48	6.04	5.63	7.28	8.25	7.07	6.80	
December	6.99	7.23	7.40	7.46	5.90	5.48	7.33	8.40	7.08	6.80	
Average	8.50	8.90	9.06	9.05	7.14	6.70	8.91	12.00	8.67	8.00	
1922											
January	7.67	8.14	8.40	8.40	6.27	5.68	8.22	9.75	7.94	7.55	
February	9.53	9.83	10.00	9.92	7.91	7.40	9.86	11.35	9.10	8.40	
March	10.45	10.64	10.64	10.24	8.94	8.61	10.59	11.50	9.47	8.74	
April	10.24	10.42	10.42	10.16	8.85	8.44	10.41	10.30	9.33	8.98	
May	10.51	10.65	10.61	10.45	9.12	8.75	10.04	10.95	9.95	9.60	
June	10.52	10.68	10.69	10.56	9.09	8.83	10.69	11.01	10.22	10.03	
July	10.35	10.64	10.80	10.63	8.49	8.26	10.68	11.25	10.36	9.95	
August	9.14	9.50	9.82	9.73	7.24	6.96	9.70	11.09	9.29	8.81	
September	9.63	9.54	9.83	9.67	7.54	7.13	9.86	10.50	9.22	8.64	
October	9.30	9.43	9.32	9.16	8.09	7.60	9.42	10.26	8.19	8.40	
November	8.07	8.20	8.21	8.26	7.10	6.88	8.29	8.65	8.37	7.97	
December	8.10	8.31	8.34	8.31	7.32	7.07	8.35	8.85	7.96	7.80	
Average	9.47	9.70	9.76	9.63	8.00	7.61	9.73	11.56	9.20	8.74	
1923											
January	8.39	8.54	8.60	8.58	7.31	7.15	8.57	9.15	7.69	7.69	
February	8.04	8.25	8.45	8.39	6.99	6.85	8.26	8.90	7.45	7.34	
March	8.30	8.40	8.46	8.20	7.29	7.17	8.41	8.80	7.04	6.44	
April	8.08	8.26	8.32	7.88	6.80	6.68	8.26	8.70	7.42	6.11	
May	7.61	7.60	7.64	7.07	6.11	5.97	7.73	8.40	6.34	5.83	
June	7.05	7.14	6.96	6.64	5.51	5.67	7.17	7.85	6.19	5.50	
Average, January-June	7.91	8.05	8.09	7.80	6.72	6.58	8.07	9.15	6.99	6.43	

¹ Highest price, not average. (Does not include prices for pigs. Classification changed July 1, 1923.)

Statistics of Hogs, Pork, and Pork Products 135

TABLE 77.—Hogs: Monthly average and top price in dollars per 100 pounds, June, 1918—December, 1925—Continued

EAST ST. LOUIS—Continued

Year and month	Butcher, bacon, and shipper hogs				Packing hogs		Bulk of hog sales	Top price for hogs ¹	Slaughter pigs (130 pounds down), medium to choice	Feeder and stocker pigs (70 to 130 pounds), common to choice
	Heavy weight (250 to 350 pounds), medium to choice	Medium weight (200 to 250 pounds), medium to choice	Light weight (160 to 200 pounds), common to choice	Light lights (130 to 160 pounds), common to choice	Smooth	Rough				
1923										
July	7.34	7.54	7.54	7.21	5.91	5.77	7.62	8.40	6.85	6.15
August	8.05	8.41	8.38	7.94	6.49	6.27	8.53	9.80	7.35	6.25
September	8.47	8.76	8.47	7.99	7.30	7.05	8.74	9.85	7.50	6.05
October	7.65	7.75	7.35	6.94	6.48	6.27	7.53	8.65	6.65	6.04
November	7.05	7.04	6.68	6.35	6.16	5.95	6.90	7.55	5.95	5.51
December	7.04	7.03	6.76	6.42	6.24	6.05	6.92	7.60	6.12	5.71
Average, July-December	7.60	7.76	7.53	7.14	6.43	6.23	7.71	9.85	6.72	5.95
1924										
January	7.30	7.28	7.04	6.62	6.36	6.14	7.23	7.80	6.19	5.62
February	7.26	7.28	7.05	6.64	6.18	5.99	7.22	7.75	6.11	5.49
March	7.45	7.49	7.23	6.81	6.52	6.30	7.45	7.80	6.17	5.38
April	7.42	7.49	7.32	6.89	6.55	6.40	7.43	7.85	6.55	6.76
May	7.37	7.42	7.25	6.76	6.48	6.30	7.36	7.73	6.18	6.08
June	7.25	7.23	7.02	6.48	6.28	6.10	7.16	7.55	5.94	5.54
July	8.44	8.43	8.25	7.70	7.08	6.87	8.40	11.10	7.02	6.02
August	9.88	10.00	9.87	9.34	8.10	7.90	10.00	10.75	8.52	---
September	9.00	10.16	10.00	9.38	8.44	8.15	10.15	10.85	8.06	7.67
October	10.61	10.66	10.15	9.34	9.19	8.87	10.45	12.00	8.57	7.82
November	9.57	9.48	9.00	8.16	8.36	8.09	9.27	10.50	7.40	6.93
December	10.06	9.98	9.41	8.33	9.05	8.79	9.77	11.00	7.46	6.88
Average	8.55	8.57	8.30	7.70	7.38	7.16	8.49	12.00	7.05	---
1925										
January	10.83	10.75	10.16	9.32	9.82	9.57	10.57	11.30	8.10	7.43
February	11.42	11.36	10.92	10.26	10.22	9.92	11.25	12.65	9.40	8.72
March	13.90	13.86	13.56	12.90	12.62	12.16	13.79	14.60	11.80	10.85
April	12.58	12.65	12.57	12.14	10.98	10.68	12.66	13.30	11.40	10.55
May	12.16	12.28	12.24	11.97	10.62	10.17	12.30	13.25	11.51	10.79
June	12.72	12.73	12.56	12.28	11.32	11.01	12.70	14.05	11.80	11.10
July	14.02	14.09	14.03	13.79	12.11	11.11	14.14	14.80	13.27	12.60
August	13.21	13.46	13.82	13.51	11.47	11.11	13.69	14.60	13.16	12.48
September	12.84	13.21	13.31	13.14	11.11	11.11	13.26	14.40	12.80	12.21
October	11.66	11.84	11.90	11.90	10.14	10.14	11.92	13.85	11.93	11.63
November	11.53	11.64	11.72	11.73	10.09	10.09	11.74	12.25	11.84	11.69
December	11.16	11.33	11.55	11.62	9.58	9.58	11.52	12.50	11.67	11.28
Average	12.34	12.43	12.35	12.05	11.11	10.81	12.45	14.80	11.56	10.95

¹ Highest price, not average. (Does not include prices for pigs.)

² New classification combines packing hogs, smooth and rough.

³ New classification gives the weight 80 to 130 pounds.

TABLE 77.—Hogs: Monthly average and top price in dollars per 100 pounds, June 1918—December, 1925—Continued

FORT WORTH

Year and month	Butcher, bacon, and shipper hogs				Packing sows		Bulk of hog sales	Top price for hogs ¹	Pigs (30 pounds down), medium to choice	Stock pigs (130 pounds down), common to choice
	Heavy weight (250 pounds up), medium to choice	Medium weight (200 to 250 pounds), medium to choice	Light weight (150 to 200 pounds), common to choice	Light lights (130 to 150 pounds), common to choice	Smooth (250 pounds up)	Rough (200 pounds up)				
1923										
January	8.17	8.04	7.91	7.71	7.09	5.50	8.14	8.65	6.40	-----
February	8.01	8.02	7.89	7.65	6.98	5.81	8.01	8.50	6.24	-----
March	8.03	8.06	7.92	7.54	6.90	5.78	8.02	8.40	5.07	-----
April	7.86	7.89	7.76	7.32	6.78	5.72	7.87	8.25	5.54	-----
May	7.33	7.37	7.11	6.84	5.98	5.24	7.36	7.90	5.42	-----
June	7.04	7.07	6.78	6.58	5.49	4.87	7.06	7.75	5.42	-----
Average January-June	7.74	7.74	7.58	7.27	6.54	5.49	7.74	8.65	5.78	-----

Classification changed July 1, 1923.

Year and month	Butcher, bacon, and shipper hogs				Packing hogs		Bulk of hog sales	Top price for hogs ¹	Slaughter pigs (30 pounds down), medium to choice	Feeder and stocker pigs (70 to 130 pounds) common to choice
	Heavy weight (350 pounds), medium to choice	Medium weight (200 to 250 pounds), medium to choice	Light weight (165 to 200 pounds), common to choice	Light lights (130 to 160 pounds), common to choice	Smooth	Rough				
1923										
July	7.66	7.70	7.40	7.07	5.96	5.24	7.74	8.35	5.87	-----
August	8.12	8.24	7.96	7.02	5.91	5.12	8.12	9.35	5.20	-----
September	8.55	8.63	8.44	7.40	6.22	5.36	8.46	9.65	5.94	-----
October	7.44	7.53	7.27	0.74	6.27	5.80	7.41	8.30	6.05	5.07
November	6.98	7.04	6.61	6.05	6.07	5.07	6.68	7.65	5.13	4.16
December	7.16	7.20	6.70	6.09	6.02	5.12	7.10	7.70	5.22	-----
Average July-December	7.65	7.73	7.40	6.73	6.08	5.20	7.64	9.65	5.58	-----
1924										
January	7.15	7.16	6.62	6.04	6.18	5.32	7.11	7.80	4.51	-----
February	7.07	7.06	6.50	5.98	6.26	5.76	7.06	7.65	4.65	-----
March	7.06	7.17	6.58	6.12	6.66	5.86	7.10	7.60	4.70	-----
April	7.23	7.34	6.85	6.51	6.38	5.88	7.26	7.65	5.35	-----
May	7.24	7.35	6.90	6.69	6.38	5.88	7.31	7.75	5.53	-----
June	7.09	7.18	6.75	6.54	6.31	5.75	7.03	7.50	5.71	-----
July	8.09	8.16	7.86	7.43	6.80	6.23	8.07	10.75	6.40	-----
August	9.62	9.72	9.51	8.79	8.07	7.58	9.52	10.25	7.80	-----
September	9.47	9.55	9.41	8.70	8.14	7.50	9.40	10.20	7.80	-----
October	10.08	10.18	9.96	9.33	8.98	8.31	10.60	11.35	8.41	-----
November	9.40	9.40	9.21	8.40	8.62	7.82	9.41	10.60	7.60	-----
December	9.87	9.87	9.56	8.40	8.95	8.05	9.88	11.10	7.51	-----
Average	8.23	8.36	7.98	7.42	7.28	6.66	8.23	11.35	6.31	-----
1925										
January	10.67	10.70	10.07	9.00	9.04	8.54	10.54	11.25	7.69	-----
February	11.32	11.28	10.74	9.50	10.18	9.08	11.17	12.40	8.20	-----
March	13.63	13.49	13.03	11.58	12.64	11.83	13.41	14.40	9.25	-----
April	12.14	12.14	11.70	10.76	11.21	10.70	12.04	13.25	0.91	-----
May	11.63	11.66	11.47	10.50	10.19	9.55	11.69	12.95	0.91	-----
June	12.15	12.22	12.10	11.42	11.08	10.31	12.29	13.60	10.63	-----
July	13.40	13.48	13.23	12.39	11.55	10.31	13.41	14.20	11.48	-----
August	12.95	12.96	12.72	12.06	11.13	10.31	12.93	14.00	11.35	-----
September	12.61	12.88	12.54	11.98	10.60	10.00	12.74	13.90	11.58	-----
October	11.60	11.93	11.80	11.32	10.27	9.55	12.00	13.05	11.17	-----
November	11.10	11.60	11.54	10.99	10.08	9.41	11.60	12.10	11.00	-----
December	11.19	11.49	11.42	10.92	10.07	9.41	11.65	12.50	10.44	-----
Average	12.02	12.15	11.86	11.04	10.70	10.00	12.00	14.40	10.25	-----

¹ Highest price, not average. (Does not include prices for pigs.)

² New classification combines packing hogs, smooth and rough.

³ New classification gives the weight 90 to 130 pounds.

TABLE 77—Hogs: Monthly average and top price in dollars per 100 pounds, June, 1918—December, 1925—Continued

KANSAS CITY

Year and month	Butcher, bacon, and shipper hogs				Packing sows			Top price for hogs	Pigs (130 pounds down), medium to choice	Stock pigs (130 pounds down), common to choice
	Heavy weight (250 pounds up), medium to choice	Medium weight (200 to 250 pounds), medium to choice	Light weight (150 to 200 pounds), common to choice	Light lights (130 to 150 pounds), common to choice	Smooth (250 pounds up)	Rough (200 pounds up)	Bulk of hog sales			
1919										
April	20.40	20.18	19.53	19.31	19.75	19.21	20.10	21.00	18.10	17.70
May	20.61	20.34	20.04	19.53	20.02	19.46	20.25	21.10	16.36	18.79
June	20.57	20.45	20.19	19.89	20.00	19.51	20.37	21.35		19.02
July	22.25	22.21	22.10	21.75	21.67	21.22	22.14	23.40		20.01
August	21.28	20.98	20.79	20.41	19.55	18.99	20.80	23.20		18.81
September	17.42	17.67	17.52	17.09	15.91	15.19	17.65	20.10		16.78
October	14.48	14.60	14.47	14.26	13.28	12.78	14.48	16.70		13.83
November	14.35	14.42	14.32	14.05	13.60	13.22	14.38	15.60		13.25
December	13.83	13.85	13.65	13.33	12.98	12.66	13.78	15.00		12.11
1920										
January	14.98	15.00	14.86	14.28	14.25	13.98	14.95	16.00		14.08
February	14.02	14.27	14.27		13.07	12.82	14.15	15.40		13.15
March	14.29	14.98	15.29		12.52	12.04	14.68	16.10		14.04
April	13.88	14.38	14.60		12.31	11.74	14.22	16.00		13.46
May	13.90	14.25	14.33		12.42	11.90	14.16	14.90		12.18
June	14.77	14.81	14.52		13.27	12.85	14.69	16.15		12.01
July	15.33	15.50	15.58		13.83	13.32	15.30	16.15		13.34
August	14.88	15.24	15.22		13.55	13.01	15.06	16.00	14.94	13.19
September	15.92	16.27	16.18		14.62	13.39	16.15	17.80		14.20
October	14.03	14.13	13.68	13.25	12.75	11.95	13.84	15.60		12.53
November	11.60	12.01	11.78	11.68	10.60	10.21	11.94	13.75	11.82	11.14
December	9.37	9.43	9.28	9.17	8.76	8.31	9.36	10.25	9.19	8.88
Average	13.94	14.18	14.12		12.68	12.13	14.05	17.80		12.69
1921										
January	9.21	9.29	9.18	9.10	8.45	8.10	9.26	9.90	9.37	8.99
February	8.48	9.05	9.10	9.12	7.51	7.09	9.07	10.05	9.60	9.25
March	9.23	9.72	9.84	9.86	8.03	7.50	9.77	11.00	10.78	10.14
April	7.57	7.91	8.24	8.20	6.52	5.95	8.06	9.85		8.60
May	7.71	7.94	8.10	7.97	6.73	6.05	8.01	8.55		8.03
June	7.74	7.91	7.91	7.82	6.37	6.16	7.91	8.80		7.80
July	9.62	9.81	9.74	9.61	8.78	8.21	9.86	11.30		8.82
August	8.97	9.20	9.35	9.20	7.61	7.00	9.23	11.25		8.67
September	7.54	7.93	7.75	7.7	6.29	5.51	7.79	9.50		7.54
October	7.55	7.74	7.82	7.41	6.64	5.91	7.62	8.45		7.60
November	6.67	6.77	6.80	6.88	6.00	5.43	6.83	7.60		7.04
December	6.06	6.84	6.92	6.95	5.69	5.28	6.84	7.85		6.71
Average	8.03	8.35	8.37	8.31	7.09	6.52	8.35	11.30		8.26
1922										
January	7.51	7.68	7.71	7.62	6.24	5.71	7.58	9.05		7.58
February	6.01	6.38	6.34	6.21	5.57	5.00	6.28	11.10		6.45
March	9.94	10.21	10.17	10.03	8.52	8.39	10.07	11.25		9.48
April	9.94	10.05	10.04	9.92	8.00	8.55	10.01	10.60		9.82
May	10.30	10.42	10.38	10.31	9.19	8.88	10.34	10.75		10.19
June	10.21	10.41	10.40	10.32	8.00	8.76	10.30	10.75		10.39
July	9.87	10.29	10.26	10.20	8.20	8.02	10.07	10.75		10.07
August	8.77	9.03	9.02	9.03	7.31	7.01	8.94	10.40		9.16
September	8.88	8.90	8.97	8.85	7.57	7.24	9.08	10.15		8.95
October	8.84	8.94	8.88	8.66	7.68	7.34	8.91	10.00		8.43
November	7.87	7.95	7.90	7.86	7.14	6.90	7.92	8.40		7.86
December	8.02	8.09	8.00	7.88	7.41	7.19	8.03	8.40		7.28
Average	9.10	9.29	9.26	9.16	7.92	7.58	9.21	11.25		8.99
1923										
January	8.16	8.25	8.21	8.10	7.38	7.22	8.20	8.60		7.81
February	7.89	8.01	8.03	7.99	7.02	6.85	7.98	8.35		7.30
March	9.07	9.14	9.08	7.90	7.32	7.20	8.10	8.55		7.05
April	7.90	7.96	7.79	7.45	6.95	6.81	7.90	8.30		7.03
May	7.86	7.42	7.19	6.90	6.18	6.08	7.33	7.96		6.43
June	6.78	6.81	6.58	6.24	5.82	5.72	6.72	7.25		6.19
Average	7.69	7.76	7.65	7.44	6.78	6.65	7.70	8.00		6.97

1 Highest price, not average. (Does not include prices for pigs.)

Classification changed July 1, 1923.

138 Statistical Bulletin 18, U. S. Dept. of Agriculture

TABLE 77.—Hogs: Monthly average and top price in dollars per 100 pounds, June, 1918—December, 1925—Continued

KANSAS CITY—Continued

Year and month	Butcher, bacon, and shipper hogs				Packing hogs		Bulk of hog sales	Top price for hogs ¹	Slaughter pigs (130 pounds), medium to choice	Feeder and stocker pigs (70 to 130 pounds), common to choice
	Heavy weight (250 to 350 pounds), medium to choice	Medium weight (200 to 250 pounds), medium to choice	Light weight (160 to 200 pounds), common to choice	Light lights (130 to 160 pounds), common to choice	Smooth	Rough				
1923										
July	7.22	7.25	7.02	6.69	6.05	5.89	7.14	7.60		6.12
August	7.87	7.99	7.83	7.51	6.28	6.00	7.81	9.25		6.23
September	8.27	8.48	8.18	7.82	6.94	6.43	8.25	9.40		6.30
October	7.35	7.33	6.88	6.44	6.37	6.05	7.14	8.05		5.39
November	6.76	6.72	6.32	5.86	6.27	5.98	6.84	7.30		4.79
December	6.75	6.70	6.30	5.94	6.30	6.06	6.62	7.20		4.99
Average July-December	7.37	7.41	7.09	6.68	6.37	6.07	7.27	9.40		5.64
1924										
January	7.91	6.95	6.62	6.24	6.45	6.27	6.90	7.30	5.74	4.73
February	6.99	6.92	6.51	5.88	6.21	6.05	6.80	7.50	5.53	4.52
March	7.19	7.10	6.77	6.20	6.34	6.18	7.10	7.45	5.62	5.25
April	7.19	7.17	6.82	6.33	6.53	6.35	7.09	7.50	6.09	5.39
May	7.19	7.16	6.87	6.32	6.51	6.45	7.11	7.50	5.94	5.19
June	6.96	6.92	6.65	6.11	6.32	6.19	6.86	7.25	5.66	5.08
July	8.05	8.04	7.83	7.20	7.19	7.00	7.94	10.75	6.32	6.06
August	9.50	9.59	9.54	8.84	8.29	8.08	9.88	10.30	7.68	7.55
September	9.58	9.68	9.64	8.86	8.55	8.34	9.44	10.35	7.91	7.26
October	10.21	10.24	10.04	9.09	9.33	9.00	10.00	11.70	8.25	7.22
November	9.19	9.13	8.64	7.69	8.47	8.23	9.98	9.80	6.88	6.41
December	9.75	9.68	9.04	8.35	9.28	9.08	9.55	10.60	6.97	6.03
Average	8.23	8.22	7.91	7.26	7.46	7.27	8.10	11.70	6.54	5.89
1925										
January	10.48	10.38	9.84	8.84	10.04	9.65	10.26	10.95	7.82	7.02
February	11.06	10.98	10.46	9.76	10.52	10.35	10.88	12.25	8.06	8.18
March	13.49	13.44	13.05	12.52	12.73	12.50	13.41	14.30	11.34	10.85
April	12.17	12.24	12.10	11.54	11.35	11.12	12.17	13.45	11.20	10.92
May	11.68	11.70	11.79	11.45	10.82	10.58	11.74	12.90	11.11	11.20
June	12.34	12.34	12.14	11.75	11.48	11.25	12.34	13.55	11.27	11.60
July	13.51	13.60	13.41	13.21	12.21	11.70	13.53	14.25	12.65	12.44
August	12.82	13.14	13.18	13.15	11.70	11.70	12.95	14.15	12.66	12.07
September	12.39	12.67	12.70	12.76	10.91	10.91	12.46	13.70	12.33	12.29
October	11.35	11.48	11.51	11.44	10.18	10.18	11.34	13.26	11.34	11.74
November	11.13	11.23	11.29	11.32	10.26	10.26	11.19	11.85	11.34	11.59
December	10.97	11.12	11.23	11.37	9.72	9.72	11.05	12.09	11.39	11.59
Average	11.94	12.03	11.90	11.59			11.94	14.30	11.09	11.00

¹ Highest price, not average. (Does not include prices for pigs.)

² New classification combines packing hogs, smooth and rough.

³ New classification gives the weight 90 to 130 pounds.

TABLE 77.—Hogs: Monthly average and top price in dollars per 100 pounds, June, 1918-December, 1925—Continued

OMAHA

Year and month	Butcher, bacon, and shipper hogs				Packing sows		Bulk of hog sales	Top price for hogs ¹	Pigs (180 pounds down), medium to choice	Stock pigs (180 pounds down), common to choice
	Heavy weight (250 pounds up), medium to choice	Medium weight (200 to 250 pounds), medium to choice	Light weight (150 to 200 pounds), common to choice	Light lights (130 to 150 pounds), common to choice	Smooth (250 pounds up)	Rough (200 pounds up)				
1919										
May	20.42	20.31	20.12		20.30	20.14	20.26	20.80		18.63
June	20.33	20.38	20.17	19.57	20.23	19.95	20.25	21.00		18.37
July	21.66	21.81	21.76		21.35	21.13	21.45	22.85		19.19
August	19.82	20.17	19.98		19.50	19.21	19.64	22.75		18.71
September	16.99	17.40	17.04		16.53	16.24	16.62	18.25		16.35
October	14.40	14.65	14.57		14.04	13.68	14.11	16.65		14.55
November	14.30	14.41	14.27		14.06	13.86	14.10	15.35		13.83
December	13.52	13.66	13.49	13.21	13.27	13.05	13.47	14.75		11.82
1920										
January	14.77	14.81	14.68	14.47	14.50	14.43	14.68	15.45		12.54
February	13.99	14.14	14.05	13.90	13.71	13.30	13.97	15.15		13.21
March	13.81	14.65	14.77	14.35	13.12	12.53	14.24	15.55		12.64
April	13.89	14.48	14.65	14.37	13.07	12.66	14.00	15.50		13.45
May	13.67	14.06	14.23	13.84	13.11	12.71	13.79	15.00		12.68
June	14.06	14.42	14.52		13.52	13.13	14.06	16.00		11.47
July	14.51	15.03	14.93		14.00	13.67	14.30	16.30		12.52
August	14.37	14.77	14.80		13.88	13.81	14.21	15.80		12.64
September	15.40	15.87	15.85		15.06	14.82	15.41	17.60		13.76
October	13.69	13.94	13.99		13.32	13.12	13.59	15.75		12.50
November	11.88	12.04	11.85		11.04	11.38	11.81	13.60		11.32
December	9.32	9.46	9.30		8.99	8.71	9.27	10.25		8.49
Average	13.61	13.97	13.98		13.17	12.84	13.61	17.60		12.30
1921										
January	9.17	9.30	9.31		8.86	8.55	9.13	9.90		8.77
February	8.54	9.00	9.22		8.06	7.41	8.31	9.70		8.00
March	9.36	9.71	9.86		8.73	8.17	9.48	10.75		9.43
April	7.73	8.17	8.37		7.04	6.42	7.89	9.65		8.50
May	7.74	8.04	8.14		7.25	6.62	7.84	8.65		7.87
June	7.06	7.88	7.94		7.24	6.62	7.70	8.85		7.70
July	9.30	9.53	9.59		8.71	8.28	9.19	11.00		8.30
August	8.84	9.31	9.48		8.04	7.49	8.60	11.10		8.58
September	7.45	7.77	7.94		6.61	6.11	6.97	9.35		7.64
October	7.36	7.69	7.72	7.26	6.37	6.10	7.02	8.50		7.59
November	6.62	6.73	6.75	6.69	6.02	5.64	6.45	7.75		6.83
December	6.43	6.66	6.65	6.61	5.69	5.26	6.30	7.25		6.67
Average	8.02	8.36	8.41		7.39	6.88	7.96	11.10		8.08
1922										
January	7.41	7.53	7.55	7.66	6.31	5.84	7.47	9.10		7.48
February	9.21	9.37	9.46	9.41	8.22	7.61	9.26	10.75		9.26
March	9.04	10.01	10.13	10.00	9.11	8.61	9.97	10.90		9.67
April	9.04	10.04	10.11	9.84	9.30	9.00	9.90	10.55		9.72
May	10.15	10.24	10.31		9.53	9.09	10.15	10.60		9.88
June	10.00	10.10	10.28		9.25	8.85	9.88	10.60		9.81
July	9.66	10.13	10.26		8.48	7.90	9.25	10.65		9.18
August	8.53	8.94	9.22		7.50	7.08	8.23	10.40		8.56
September	8.09	9.00	9.28		7.57	7.20	8.34	10.25		7.90
October	8.04	8.94	9.01		7.60	7.45	8.34	10.25		8.19
November	7.83	7.91	7.77		7.29	7.08	7.62	8.25		7.77
December	7.91	7.67	7.81		7.33	7.10	7.86	8.25		7.18
Average	9.00	9.19	9.27		8.15	7.74	8.86	10.90		8.74
1923										
January	8.07	8.11	8.07		7.30	7.19	8.06	8.45		7.49
February	7.82	7.86	7.86		7.12	6.92	7.53	8.15		7.03
March	7.98	7.97	7.88		7.46	7.22	7.96	8.25		6.62
April	7.76	7.76	7.70		6.93	6.78	7.75	8.10		6.35
May	7.13	7.19	7.11		6.19	6.03	7.14	7.80		5.51
June	6.80	6.58	6.48		5.63	5.39	6.41	7.05		4.97
Average										
January										
June	7.54	7.56	7.52		6.78	6.58	7.52	8.45		6.33

¹ Highest price, not average. (Does not include prices for pigs.)

Classification changed July 1, 1923.

TABLE 77.—Hogs: Monthly average and top price in dollars per 100 pounds, June, 1918–December, 1925—Continued

OMAHA—Continued

Year and month	Butcher, bacon, and shipper hogs				Packing hogs		Bulk of hog sales	Top price for hogs ¹	Slaughter pigs (130 pounds down), medium to choice	Feeder and stocker pigs (70 to 130 pounds) common to choice
	Heavy weight (250 to 350 pounds), medium to choice	Medium weight (200 to 250 pounds), medium to choice	Light weight (160 to 200 pounds), common to choice	Light lights (130 to 160 pounds), common to choice	Smooth	Rough				
1923										
July.....	6.83	6.98	6.79		6.08	5.76	6.62	7.60		4.92
August.....	7.00	7.77	7.57		6.74	6.38	7.27	9.10		5.43
September.....	8.12	8.32	8.10		7.55	7.32	7.94	9.35		6.10
October.....	7.15	7.17	7.00		6.79	6.61	7.00	7.85		5.82
November.....	5.60	5.61	6.50		6.26	5.88	6.45	7.15		5.23
December.....	6.72	6.71	6.45		6.42	6.24	6.59	7.18		5.06
Average July-December.....	7.17	7.26	7.07		6.64	6.36	6.98	9.35		5.43
1924										
January.....	6.91	6.85	6.64	6.00	6.63	6.45	6.79	7.35		5.19
February.....	6.86	6.74	6.46	5.91	6.88	6.20	6.74	7.15		4.81
March.....	7.13	7.02	6.75	6.30	6.52	6.35	7.02	7.35		4.91
April.....	7.08	7.04	6.79	6.55	6.61	6.42	7.02	7.50		5.65
May.....	7.04	6.94	6.03	6.38	6.52	6.34	6.93	7.35	4.04	5.43
June.....	6.84	6.69	6.37	6.08	6.28	6.07	6.67	7.15	4.74	4.99
July.....	7.78	7.69	7.48	6.93	7.20	6.81	7.53	10.50	4.83	5.35
August.....	9.20	9.30	9.03	8.64	8.47	8.14	8.83	10.06		6.88
September.....	9.37	9.48	9.19	8.69	8.80	8.52	9.10	10.30		6.67
October.....	9.97	9.86	9.37	8.85	9.55	9.30	9.00	11.25		6.99
November.....	8.99	8.86	8.21	7.53	8.53	8.30	8.65	9.60	6.35	5.96
December.....	9.60	9.45	8.93	7.98	9.20	8.99	9.28	10.50	6.55	5.99
Average.....	8.06	8.00	7.86	7.16	7.58	7.33	7.86	11.25		6.74
1925										
January.....	10.36	10.17	9.82	8.86	9.94	9.72	10.12	10.85	7.74	6.94
February.....	10.93	10.82	10.46	9.72	10.40	10.18	10.71	12.25	8.70	7.74
March.....	13.45	13.38	12.93	12.50	12.87	12.62	13.29	14.35	10.94	9.61
April.....	12.10	12.08	11.93	11.49	11.51	11.26	12.02	13.25	10.27	9.83
May.....	11.70	11.74	11.68	11.54	11.14	10.88	11.70	12.85	10.65	10.15
June.....	12.26	12.21	12.07	11.70	11.47	11.12	12.05	13.45	11.16	10.81
July.....	13.17	13.21	13.00	12.86	12.00		12.82	14.00	11.60	11.23
August.....	12.58	12.87	12.94	12.70	11.52		12.38	13.86	12.38	
September.....	12.23	12.44	12.43	11.99	11.11		11.86	13.60	11.65	
October.....	11.06	11.23	11.19	10.90	9.80		10.60	13.00	10.68	
November.....	11.07	11.14	11.12	11.04	10.18		10.76	11.60	11.08	10.90
December.....	10.67	10.75	10.84	10.82	9.50		10.65	11.50		10.87
Average.....	11.80	11.84	11.71	11.34			11.58	14.35		

¹ Highest price, not average. (Does not include prices for pigs.)

² New classification combines packing hogs, smooth and rough.

³ New classification gives the weight 90 to 130 pounds.

TABLE 77.—Hogs: Monthly average and top price in dollars per 100 pounds, June, 1918—December, 1925—Continued

SOUTH ST. PAUL

Year and month	Butcher, bacon, and shipper hogs				Packing sows		Bulk of hog sales	Top price for hogs ¹	Pigs (130 pounds down), medium to choice	Stock pigs (130 pounds down), common to choice
	Heavy weight (250 pounds up), medium to choice	Medium weight (200 to 250 pounds), medium to choice	Light weight (150 to 200 pounds), common to choice	Light lights (130 to 150 pounds), common to choice	Smooth (250 pounds up)	Rough (200 pounds up)				
1921										
January	8.89	9.02	9.19	9.32	8.60	8.39	9.06	9.85	9.97	8.08
February	8.53	8.98	9.39	9.52	7.84	7.44	8.99	9.85	9.97	9.53
March	9.26	9.69	10.10		8.55	8.11	9.67	11.00	11.00	10.84
April	7.72	8.17	8.55		7.12	6.72	8.00	9.85	10.01	9.32
May	7.66	7.91	8.11		7.25	6.94	7.84	8.65		8.37
June	7.62	7.78	7.94		7.26	6.97	7.70	8.60		8.35
July	9.08	9.35	9.68		8.42	8.13	9.10	11.25		9.19
August	8.56	8.91	9.61		7.71	7.36	8.53	11.40		8.90
September	7.37	7.56	7.89		6.50	6.23	7.19	9.10		8.10
October	7.06	7.22	7.53		6.32	6.01	7.09	8.25		7.82
November	6.44	6.55	6.74	6.87	6.15	5.95	6.56	7.35	7.54	7.39
December	6.48	6.65	6.94	7.15	5.96	5.06	6.60	8.15	7.46	7.39
Average	7.80	8.15	8.50		7.31	6.99	8.04	11.40		8.60
1922										
January	7.43	7.62	7.90	7.95	6.43	5.98	7.62	8.25	8.47	8.35
February	9.20	9.46	9.65	9.70	8.12	7.60	9.43	10.60	9.91	9.91
March	9.94	10.12	10.23	10.30	8.87	8.41	10.12	11.15	10.20	10.29
April	10.01	10.12	10.21	10.24	9.12	8.77	10.07	10.60	10.50	10.54
May	9.93	10.08	10.22	10.27	9.20	8.82	10.02	10.60		10.80
June	9.80	10.04	10.27		8.82	8.40	9.90	10.75		10.54
July	9.24	9.81	10.23		7.98	7.31	9.00	10.75		10.20
August	9.46	8.79	9.39		7.12	6.62	8.09	10.60		9.25
September	8.63	8.92	9.34	9.19	7.48	7.08	8.34	10.05		8.92
October	8.57	8.70	8.85	8.82	7.82	7.50	8.30	9.70	8.60	8.72
November	7.68	7.75	7.79	7.79	7.31	7.04	7.71	8.10	8.00	8.00
December	7.86	7.93	7.99	8.00	7.43	7.22	7.92	8.35	8.10	8.00
Average	8.90	9.10	9.34		7.07	7.56	8.88	11.15		9.43
1923										
January	7.99	8.12	8.24	8.29	7.19	6.91	6.13	8.60	8.35	8.37
February	7.64	7.82	8.00	8.05	6.69	6.44	7.84	8.35	8.60	8.01
March	7.84	7.94	8.03	7.88	6.87	6.50	7.93	8.35	7.87	7.76
April	7.76	7.88	7.94	7.76	6.69	6.51	7.80	8.35	7.46	7.66
May	6.95	7.09	7.20	7.00	5.88	5.54	7.05	8.10	6.77	6.89
June	6.74	6.46	6.64	6.63	5.48	5.14	6.34	7.25	6.24	6.16
Average January-June	7.42	7.55	7.68	7.62	6.47	6.10	7.52	8.60	7.42	7.48

¹ Highest price, not average. (Does not include prices for pigs.)

Classification changed July 1, 1923.

TABLE 77.—Hogs: Monthly average and top price in dollars per 100 pounds, June, 1918—December, 1925—Continued

SOUTH ST. PAUL—Continued

Year and month	Butcher, bacon, and shipper hogs				Packing hogs		Bulk of hog sales	Top price for hogs ¹	Slaughter pigs (130 pounds down), medium to choice	Feeder and stocker pigs (70 to 130 pounds), common to choice
	Heavy weight (250 to 350 pounds), medium to choice	Medium weight (200 to 250 pounds), medium to choice	Light weight (160 to 200 pounds), common to choice	Light lights (130 to 160 pounds), common to choice	Smooth	Rough				
1923										
July	6.75	6.89	7.05	7.01	5.96	5.58	6.41	7.80	5.94	5.22
August	7.49	7.67	7.92	7.79	6.51	6.14	7.06	0.15	6.26	5.39
September	7.99	8.14	8.26	8.13	7.16	6.87	7.68	9.10	7.24	6.59
October	6.93	6.97	6.96	6.80	6.42	6.25	6.60	7.75	6.21	5.52
November	6.44	6.44	6.39	5.98	6.02	5.88	6.31	7.90	5.22	4.73
December	6.49	6.48	6.43	6.22	6.01	5.86	6.42	6.75	5.74	4.92
Average July-December	7.02	7.10	7.17	6.99	6.35	6.10	6.76	9.15	6.10	5.40
1924										
January	6.75	6.75	6.67	6.40	6.17	6.01	6.70	7.15	5.84	4.92
February	6.78	6.77	6.70	6.42	6.07	5.86	6.76	7.10	5.73	4.36
March	6.93	6.98	6.92	6.62	6.22	5.98	6.98	7.20	5.83	5.04
April	7.00	7.01	7.00	6.87	6.49	6.12	7.03	7.35	6.41	6.12
May	7.01	7.00	6.92	6.72	6.44	6.25	7.00	7.35	6.16	5.94
June	6.77	6.73	6.66	6.44	6.08	5.86	6.67	7.10	5.89	5.70
July	7.78	7.74	7.64	7.26	6.97	6.69	7.35	10.65	-----	6.20
August	9.36	9.42	9.34	8.85	8.25	8.00	9.05	10.00	-----	7.77
September	9.53	9.56	9.45	8.84	8.76	8.49	9.19	10.35	-----	7.54
October	9.81	9.85	9.65	9.01	9.29	9.01	9.54	11.15	6.81	7.18
November	8.72	8.63	8.34	7.62	8.36	8.19	8.44	9.35	6.19	5.82
December	9.29	9.16	8.71	7.84	8.75	8.59	8.95	10.50	6.55	6.30
Average	7.98	7.97	7.83	7.41	7.32	7.07	7.80	11.15	-----	6.12
1925										
January	10.11	9.98	9.58	8.77	9.09	9.44	9.82	10.50	7.49	7.25
February	10.82	10.71	10.46	9.93	10.24	9.98	10.52	12.00	9.06	8.75
March	13.32	13.23	13.00	12.51	12.22	11.94	13.08	14.10	11.62	11.50
April	12.17	12.15	12.11	11.97	10.87	10.62	12.14	13.25	11.69	11.68
May	11.70	11.73	11.74	11.69	10.53	10.26	11.76	12.50	11.62	11.62
June	12.14	12.16	12.12	12.04	11.08	10.80	12.10	13.10	11.99	11.90
July	13.03	13.16	13.10	12.93	11.84	11.84	12.67	14.00	12.80	13.00
August	12.44	12.63	12.81	12.70	11.43	11.43	12.23	14.09	-----	12.94
September	12.12	12.37	12.49	12.44	10.94	11.86	13.75	-----	-----	12.38
October	10.90	10.99	11.03	11.01	9.60	10.37	12.75	-----	11.50	11.50
November	10.97	11.02	11.07	11.10	9.92	10.81	11.60	-----	11.38	11.38
December	10.72	10.83	10.92	11.11	9.10	10.89	11.75	-----	11.79	11.79
Average	11.70	11.75	11.70	11.52	-----	-----	11.52	14.10	-----	11.32

¹ Highest price, not average. (Does not include prices for pigs.)² New classification combines packing hogs, smooth and rough.³ New classification gives the weight 90 to 130 pounds.

Division of Statistical and Historical Research. Compiled from data of the reporting service of the Division of Livestock, Meats, and Wool.

Statistics of Hogs, Pork, and Pork Products 143

TABLE 78.—Hogs: Weekly average and top price in dollars per 100 pounds, 1921-1925

CHICAGO

Week ended—	Butcher, bacon, and shipper hogs				Packing sows		Bulk of hog sales	Top price for hogs ¹	Pigs (130 pounds down), medium to choice	Stock pigs (130 pounds down), common to choice
	Heavy weight (250 pounds up), medium to choice	Medium weight (200 to 250 pounds), medium to choice	Light weight (150 to 200 pounds), common to choice	Light lights (130 to 150 pounds), common to choice	Smooth (250 pounds up)	Rough (200 pounds up)				
1921										
Jan. 8	9.36	9.58	9.75	9.79	8.75	8.38	9.53	10.15	9.80	-----
15	9.29	9.41	9.52	9.54	8.65	8.23	9.36	9.90	9.58	-----
22	9.43	9.59	9.77	9.80	8.88	8.51	9.53	10.25	9.73	-----
29	9.34	9.56	9.84	9.85	8.74	8.37	9.46	10.25	9.51	-----
Feb. 5	9.37	9.72	10.05	10.07	8.65	8.20	9.58	10.40	9.63	-----
12	8.95	9.31	9.69	9.74	8.22	7.69	9.13	10.20	9.45	-----
19	9.11	9.46	9.89	9.84	8.29	7.70	9.33	10.35	9.46	-----
26	9.39	9.70	10.05	10.06	8.62	8.03	9.63	10.75	9.53	-----
Mar. 5	10.03	10.39	10.75	10.79	9.15	8.55	10.28	11.25	10.28	-----
12	10.15	10.81	11.08	11.14	9.27	8.68	10.50	11.60	10.67	-----
19	9.63	10.10	10.80	10.80	8.72	8.16	10.03	11.50	10.32	-----
26	9.40	10.03	10.73	9.93	8.48	7.92	9.92	11.75	10.40	-----
Apr. 2	9.00	9.49	9.92	9.99	8.14	7.50	9.32	12.00	9.62	-----
9	8.17	8.60	9.78	9.81	8.07	7.48	9.17	10.25	9.63	-----
16	8.25	8.50	9.68	9.13	7.31	6.80	8.45	9.60	9.03	-----
23	8.05	8.27	8.71	8.73	7.31	6.76	8.38	9.35	8.52	-----
30	8.25	8.46	8.50	8.50	7.16	6.63	8.16	8.75	7.44	-----
May 7	8.50	8.71	8.80	8.88	7.45	6.96	8.37	8.85	7.63	-----
14	8.30	8.62	8.70	8.68	7.70	7.33	8.62	9.05	8.35	-----
21	8.30	8.62	8.70	8.68	7.75	7.30	8.50	9.00	8.33	-----
28	8.03	8.17	8.22	8.22	7.51	7.07	8.10	8.90	7.94	-----
June 4	8.53	8.77	8.94	8.94	7.38	6.98	7.89	8.20	7.78	-----
11	8.08	8.17	8.22	8.22	7.55	7.29	8.10	8.50	8.00	-----
18	8.00	8.07	8.00	8.04	7.67	7.34	8.01	8.30	7.76	-----
25	8.17	8.59	8.61	8.53	8.10	7.80	8.47	8.85	8.26	-----
July 2	8.79	8.93	9.00	8.81	8.18	7.75	8.73	9.40	8.51	-----
9	9.36	9.59	9.65	9.37	8.61	8.15	9.25	9.90	9.09	-----
16	9.67	10.06	10.14	10.07	8.79	8.31	9.51	10.60	9.89	-----
23	10.18	10.64	10.78	10.71	9.15	8.67	9.99	11.15	10.51	-----
30	10.61	11.10	11.30	11.19	9.60	9.14	10.43	11.75	10.76	-----
Aug. 6	10.48	10.94	11.14	10.93	9.45	8.95	10.25	11.05	10.38	-----
13	10.11	10.75	11.06	10.73	8.90	8.45	9.65	11.85	10.08	-----
20	9.54	9.90	10.12	9.86	8.37	7.90	9.20	11.15	9.37	-----
27	8.73	9.34	9.46	9.15	7.52	7.08	8.38	9.90	8.50	-----
Sept. 3	8.70	9.40	9.46	9.10	7.35	6.90	8.37	10.10	8.40	-----
10	8.67	8.94	8.92	8.02	7.11	6.68	7.99	9.50	8.23	-----
17	8.00	8.31	8.55	8.14	6.85	6.47	7.61	9.25	7.67	-----
24	7.93	8.25	8.15	7.82	6.83	6.43	7.46	8.75	7.33	-----
Oct. 1	7.80	8.12	7.94	7.60	6.68	6.23	7.29	8.50	7.32	-----
8	8.07	8.49	8.25	7.95	6.73	6.50	7.66	8.70	7.61	-----
15	8.31	8.55	8.44	8.18	7.28	6.82	7.91	9.00	8.03	-----
22	8.05	8.25	8.18	8.13	6.98	6.45	7.78	8.85	8.08	-----
29	7.73	7.83	7.89	7.93	6.88	6.43	7.57	8.40	8.08	-----
Nov. 5	7.05	7.75	7.74	7.07	7.04	6.62	7.55	8.25	8.09	-----
12	7.19	7.21	7.22	7.42	6.68	6.41	7.16	7.90	7.79	-----
19	6.81	6.83	6.81	7.09	6.29	5.95	6.76	7.25	7.54	-----
26	6.86	6.90	6.88	6.98	6.30	6.06	6.96	7.15	7.11	-----
Dec. 3	6.85	6.89	6.94	7.05	6.12	5.70	6.85	7.25	7.13	-----
10	6.75	6.99	7.08	7.24	6.12	5.76	6.85	7.25	7.25	-----
17	6.81	6.92	7.12	7.31	5.97	5.48	6.92	7.60	7.35	-----
24	6.88	7.06	7.19	7.28	6.12	5.65	6.95	7.80	7.31	-----
31	7.12	7.38	7.62	7.88	6.36	5.84	7.32	8.25	7.90	-----
1922										
Jan. 7	7.16	7.48	7.83	8.10	6.35	5.91	7.42	8.75	8.04	-----
14	7.63	7.83	8.07	8.24	6.68	6.28	7.78	8.75	8.21	-----
21	7.85	8.04	8.29	8.35	6.94	6.50	7.99	8.75	8.28	-----
28	8.49	8.68	8.90	8.95	7.57	7.17	8.64	9.30	8.83	-----
Feb. 4	8.89	9.08	9.28	9.31	8.10	7.79	9.00	9.70	9.12	-----
11	9.39	9.67	9.94	9.93	8.55	8.23	9.56	10.25	9.57	-----
18	9.87	10.05	10.22	10.15	8.84	8.40	9.95	10.45	9.17	-----
25	10.37	10.54	10.67	10.45	9.42	9.08	10.44	11.10	10.07	-----
Mar. 4	10.93	11.11	11.21	10.84	10.08	9.76	11.03	11.60	10.07	-----
11	10.87	11.06	11.20	10.72	10.05	9.77	10.95	11.50	9.74	-----
18	10.12	10.32	10.47	10.06	9.37	9.09	10.21	10.95	9.66	-----
25	9.98	10.18	10.34	10.00	9.23	8.97	10.08	10.60	9.15	-----
Apr. 1	10.02	10.25	10.38	10.25	9.30	9.04	10.12	10.80	9.58	-----
8	10.32	10.52	10.62	10.44	9.61	9.35	10.39	10.85	9.93	-----
15	10.35	10.55	10.62	10.30	9.62	9.33	10.43	11.00	9.89	-----

¹ Highest price, not average. Does not include prices for pigs.)

144 Statistical Bulletin 18, U. S. Dept. of Agriculture

TABLE 78.—Hogs: Weekly average and top price in dollars per 100 pounds, 1921—1925—Continued

CHICAGO—Continued

Week ended—	Butcher, bacon, and shipper hogs				Packing sows		Bulk of hog sales	Top price for hogs ¹	Pigs (130 pounds down), medium to choice	Stock pigs (130 pounds down), common to choice
	Heavy weight (250 pounds up), medium to choice	Medium weight (200 to 250 pounds), medium to choice	Light weight (150 to 200 pounds), common to choice	Light lights (130 to 150 pounds), common to choice	Smooth (250 pounds up)	Rough (200 pounds up)				
1922										
Apr. 22	10.22	10.42	10.53	10.19	0.40	0.07	10.24	10.75	9.51	
29	10.34	10.50	10.58	10.34	0.61	0.20	10.33	10.75	9.79	
May 6	10.24	10.45	10.56	10.48	0.63	0.32	10.30	10.75	10.19	
13	10.60	10.68	10.85	10.65	0.66	0.30	10.55	11.00	10.37	
20	10.71	10.84	10.93	10.62	0.81	0.50	10.70	11.00	10.62	
27	10.56	10.65	10.76	10.42	0.63	0.32	10.52	11.00	9.78	
June 3	10.44	10.59	10.69	10.45	0.52	0.20	10.42	10.80	9.78	
10	10.50	10.75	10.88	10.62	0.58	0.22	10.50	11.00	10.04	
17	10.44	10.68	10.67	10.50	0.59	0.10	10.35	10.80	9.93	
24	10.56	10.68	10.79	10.57	0.56	0.02	10.30	11.00	9.86	
July 1	10.50	10.68	10.80	10.57	0.45	0.02	10.21	11.00	9.98	
8	10.56	10.73	10.86	10.48	0.20	0.78	10.08	11.00	9.74	
15	10.47	10.67	10.82	10.53	0.89	0.29	9.94	11.15	9.87	
22	10.27	10.61	10.84	10.62	0.64	0.09	0.05	11.05	10.05	
29	9.97	10.35	10.60	10.48	0.47	7.90	9.42	11.00	10.00	
Aug. 5	9.82	10.31	10.66	10.52	0.20	7.57	9.26	11.00	10.03	
12	8.80	9.48	9.85	9.77	7.60	7.05	8.61	10.40	9.48	
19	8.94	9.34	9.08	9.03	7.82	7.28	8.75	10.25	9.38	
26	8.41	9.08	9.42	9.16	7.11	7.60	8.14	9.75	7.95	
Sept. 2	8.51	9.27	9.09	9.20	6.95	6.41	8.14	9.90	8.02	
9	8.53	9.11	9.40	8.88	6.97	6.48	8.10	9.75	7.98	
16	8.54	9.48	9.70	9.27	7.45	7.01	8.56	10.00	8.62	
23	9.32	9.85	10.09	9.71	8.08	7.48	8.94	10.55	9.10	
30	9.70	10.22	10.46	9.98	8.23	7.60	9.19	10.75	9.23	
Oct. 7	9.35	9.88	9.72	9.48	7.90	7.32	8.94	10.45	8.90	
14	9.20	9.50	9.41	9.12	8.12	7.59	8.91	10.10	8.78	
21	9.20	9.44	9.32	9.19	8.37	7.70	8.99	9.70	9.04	
28	8.95	9.18	9.09	9.02	8.20	7.65	8.85	9.75	9.10	
Nov. 4	8.39	8.61	8.42	8.39	7.58	7.18	8.20	9.05	8.50	
11	8.48	8.54	8.45	8.43	7.84	7.48	8.38	8.75	8.52	
18	8.27	8.25	8.19	8.22	7.85	7.49	8.15	8.55	8.32	
Dec. 25	7.88	7.88	7.82	8.00	7.45	7.17	7.77	8.20	8.10	
9	8.22	8.26	8.27	8.33	7.72	7.46	8.14	8.55	8.36	
16	8.16	8.20	8.18	8.18	7.68	7.40	8.09	8.45	8.12	
23	8.12	8.16	8.21	8.20	7.71	7.45	8.09	8.55	8.16	
30	8.23	8.27	8.30	8.30	7.72	7.47	8.18	8.80	8.15	
6	8.42	8.46	8.52	8.51	7.82	7.49	8.37	8.70	7.00	
1923										
Jan. 6	8.47	8.55	8.60	8.63	7.64	7.61	8.40	9.00	8.10	
13	8.32	8.44	8.61	8.60	7.78	7.42	8.41	8.85	8.20	
20	8.10	8.28	8.49	8.49	7.42	7.10	8.18	8.85	8.15	
27	8.05	8.21	8.40	8.37	7.25	7.00	8.13	8.85	8.05	
Feb. 3	8.12	8.33	8.54	8.48	7.31	7.01	8.24	8.00	8.17	
10	8.01	8.23	8.46	8.47	7.25	6.97	8.18	8.55	8.10	
17	7.90	8.09	8.28	8.16	7.10	6.78	8.01	8.75	7.71	
24	7.92	8.09	8.25	8.10	7.12	6.81	8.09	8.40	7.62	
Mar. 3	8.00	8.13	8.26	8.10	7.23	6.93	8.04	8.45	7.29	
10	8.08	8.25	8.38	8.17	7.30	7.13	8.13	8.65	7.45	
17	8.19	8.37	8.53	8.32	7.50	7.25	8.26	8.85	7.71	
24	8.19	8.37	8.49	8.30	7.69	7.31	8.27	8.35	7.74	
31	8.13	8.27	8.37	8.08	7.48	7.26	8.20	8.65	7.38	
Apr. 7	8.30	8.46	8.40	7.07	7.50	7.20	8.36	8.75	7.01	
14	8.11	8.31	8.28	7.70	7.29	7.04	8.20	8.50	7.10	
21	8.02	8.27	8.28	7.68	7.06	6.77	8.13	8.65	7.18	
28	7.70	8.00	8.01	7.54	6.70	6.48	7.82	8.30	6.92	
May 5	7.82	8.08	8.07	7.60	6.87	6.38	7.05	8.40	6.86	
12	7.55	7.77	7.76	7.33	6.75	6.31	7.64	8.15	6.68	
19	7.55	7.77	7.75	7.31	6.77	6.31	7.64	8.05	6.72	
26	7.30	7.49	7.48	7.69	6.63	6.23	7.36	7.75	6.51	
June 2	7.68	7.22	7.22	6.60	6.33	5.96	7.06	7.40	6.11	
9	6.86	7.03	6.99	6.70	6.10	5.88	6.82	7.35	5.89	
16	6.79	6.88	6.82	6.60	6.05	5.72	6.75	7.30	5.67	
23	7.20	7.32	7.29	7.08	6.33	6.05	7.15	7.75	6.27	
30	6.91	7.03	7.00	6.88	6.09	5.75	6.91	7.50	6.42	

¹ Highest price, not average. (Does not include prices for pigs.)

Classification changed July 1, 1923.

TABLE 78.—Hogs: Weekly average and top price in dollars per 100 pounds, 1921-1925—Continued

CHICAGO—Continued

Week ended—	Butcher, bason, and shipper hogs				Packing hogs		Bulk of hog sales	Top price for hogs ¹	Slaughter pigs (130 pounds down), medium to choice	Feeder and stocker pigs (70-130 pounds), common to choice
	Heavy weight (250-350 pounds), medium to choice	Medium weight (200-250 pounds), medium to choice	Light weight (180-200 pounds), common to choice	Light hights (130-160 pounds), common to choice	Smooth	Rough				
1923										
July 7	7.23	7.39	7.34	7.24	6.40	6.09	7.18	8.10	6.82	-----
14	7.05	7.23	7.15	7.08	6.19	5.82	7.09	7.80	6.65	-----
21	7.08	7.39	7.29	7.10	6.19	5.84	7.04	8.00	6.72	-----
28	7.37	7.61	7.48	7.26	6.22	5.91	7.12	8.10	6.75	-----
Aug. 4	7.34	7.63	7.50	7.27	6.07	5.73	7.14	8.30	6.60	-----
11	7.36	7.60	7.50	7.24	6.04	5.66	7.20	8.15	6.74	-----
18	7.88	8.15	7.91	7.70	6.43	6.06	7.62	8.55	7.33	-----
25	8.32	8.70	8.31	8.18	6.97	6.56	8.10	9.25	7.81	-----
Sept. 1	8.65	9.08	8.70	8.57	7.51	7.12	8.44	9.70	8.15	-----
8	8.64	9.07	8.74	8.54	7.63	7.19	8.44	9.75	7.38	-----
15	8.78	9.10	8.64	8.62	7.80	7.35	8.54	9.65	7.38	-----
22	8.48	8.76	8.48	8.20	7.09	7.25	8.35	9.20	6.92	-----
29	8.14	8.27	8.00	7.87	7.38	7.05	7.88	8.90	6.72	-----
Oct. 6	8.06	8.15	7.79	7.37	7.23	6.95	7.73	8.55	5.62	-----
13	7.00	7.91	7.71	7.30	7.05	6.78	7.60	8.30	6.74	-----
20	7.60	7.61	7.37	6.90	6.77	6.50	7.32	8.35	6.27	-----
27	7.32	7.34	7.09	6.60	6.56	6.30	7.12	7.70	5.81	-----
Nov. 3	7.37	7.37	7.10	6.69	6.68	6.42	7.20	7.80	5.84	-----
10	7.24	7.26	6.96	6.50	6.62	6.41	7.07	7.65	5.74	-----
17	6.98	6.98	6.65	6.01	6.48	6.18	6.68	7.50	5.30	-----
24	7.15	7.10	6.80	6.32	6.70	6.42	6.92	7.50	5.77	-----
Dec. 1	6.82	6.88	6.65	6.16	6.55	6.28	6.72	7.25	5.42	-----
8	7.12	7.05	6.81	6.43	6.70	6.48	6.93	7.40	5.88	-----
15	6.88	6.82	6.58	6.31	6.58	6.37	6.72	7.25	6.97	-----
22	7.00	6.95	6.70	6.44	6.55	6.32	6.83	7.25	5.80	-----
29	7.12	7.00	6.88	6.68	6.58	6.36	6.97	7.40	5.99	-----
1924										
Jan. 5	7.27	7.22	7.04	6.83	6.75	6.54	7.15	7.60	6.03	-----
12	7.31	7.25	7.11	6.86	6.83	6.64	7.10	7.05	6.26	-----
19	7.25	7.21	7.09	6.78	6.81	6.63	7.15	7.50	6.12	-----
Feb. 2	7.24	7.10	7.01	6.58	6.75	6.55	7.11	7.35	5.62	-----
9	7.08	7.02	6.83	6.38	6.50	6.29	6.97	7.25	6.21	-----
16	7.25	7.22	7.04	6.44	6.47	6.27	7.17	7.50	5.31	-----
23	7.14	7.00	6.95	6.50	6.26	6.02	7.05	7.40	5.48	-----
Mar. 1	7.15	7.10	6.98	6.53	6.33	6.10	7.05	7.50	5.50	-----
8	7.18	7.15	7.02	6.69	6.44	6.21	7.07	7.30	5.38	-----
15	7.45	7.40	7.24	6.69	6.62	6.38	7.30	7.70	5.20	-----
22	7.43	7.38	7.18	6.68	6.65	6.40	7.36	7.85	5.31	-----
29	7.44	7.41	7.26	6.84	6.77	6.50	7.34	7.65	5.87	-----
Apr. 5	7.38	7.40	7.30	6.97	6.80	6.66	7.36	7.60	6.03	-----
12	7.50	7.52	7.48	6.88	6.87	6.72	7.48	7.75	5.88	-----
19	7.42	7.44	7.31	6.73	6.91	6.74	7.39	7.05	5.78	-----
26	7.49	7.47	7.25	6.63	6.89	6.70	7.42	7.70	5.58	-----
May 3	7.35	7.31	7.10	6.51	6.84	6.68	7.27	7.60	5.40	-----
10	7.34	7.30	7.14	6.58	6.78	6.62	7.25	7.60	5.48	-----
17	7.47	7.41	7.27	6.69	6.89	6.68	7.42	7.80	5.81	-----
24	7.43	7.40	7.26	6.70	6.88	6.72	7.30	7.65	5.37	-----
31	7.55	7.51	7.33	6.78	6.95	6.79	7.46	7.75	5.95	-----
June 7	7.38	7.30	7.06	6.44	6.68	6.53	7.18	7.60	5.70	-----
14	7.34	7.26	7.02	6.38	6.59	6.40	7.15	7.60	5.60	-----
21	7.22	7.12	6.83	6.30	6.53	6.33	7.03	7.50	5.65	-----
28	7.38	7.29	7.03	6.48	6.68	6.41	7.14	7.55	5.77	-----
July 5	7.10	7.03	6.70	6.12	6.52	6.19	6.90	7.30	6.41	-----
12	7.15	7.10	6.82	6.21	6.56	6.22	6.91	7.40	5.56	-----
19	7.40	7.38	7.13	6.62	6.78	6.41	7.10	7.70	5.90	-----
26	7.81	7.76	7.55	6.94	7.17	6.77	7.55	8.20	6.12	-----
Aug. 2	9.02	9.08	8.85	8.40	8.11	7.75	8.59	9.80	7.69	-----
9	9.93	10.17	10.01	9.54	8.50	8.12	9.22	11.15	8.87	-----
16	9.00	10.23	10.04	9.60	8.82	8.38	9.57	10.65	8.95	-----
23	9.72	9.82	9.40	9.11	8.56	8.12	9.32	10.20	8.52	-----
30	9.82	9.95	9.58	9.15	8.72	8.23	9.40	10.25	8.50	-----
Sept. 6	9.74	9.82	9.47	8.74	8.73	8.25	9.38	10.20	7.54	-----
13	9.86	9.94	9.58	8.54	8.87	8.38	9.55	10.35	7.25	-----
20	9.79	9.92	9.56	8.70	8.79	8.34	9.48	10.40	7.83	-----
27	9.80	10.01	9.65	9.15	8.86	8.40	9.60	10.50	8.68	-----
	9.93	10.12	9.66	9.14	8.89	8.46	9.58	10.60	8.79	-----

¹ Highest price, not average. (Does not include prices for pigs.)

146 Statistical Bulletin 18, U. S. Dept. of Agriculture

TABLE 78.—Hogs: Weekly average and top price in dollars per 100 pounds, 1921-1925—Continued

CHICAGO—Continued

Week ended—	Butcher, bacon, and shipper hogs				Packing hogs		Bulk of hog sales	Top price for hogs ¹	Slaughter pigs (130 pounds down), medium to choice	Feeder and stocker pigs (70-130 pounds), common to choice
	Heavy weight (250-350 pounds), medium to choice	Medium weight (200-250 pounds), medium to choice	Light weight (180-200 pounds), common to choice	Light lights (130-160 pounds), common to choice	Smooth	Rough				
1924										
Oct. 4	10.64	10.83	10.28	9.76	9.46	9.07	10.30	11.35	9.28	
11	11.35	11.42	10.86	9.84	10.42	10.02	11.01	11.85	9.10	
18	11.04	10.99	10.34	9.04	10.18	9.85	10.50	11.70	8.46	
25	10.26	10.14	9.31	8.27	9.26	8.28	9.64	10.90	7.67	
Nov. 1	9.79	9.52	8.44	7.24	8.69	8.38	8.60	10.40	6.20	
8	9.91	9.63	8.85	7.72	8.97	8.69	9.25	10.25	7.15	
15	9.63	9.50	8.79	7.82	8.95	8.70	9.14	10.00	7.35	
22	9.40	9.25	8.44	7.50	8.84	8.60	8.88	9.75	5.79	
29	9.32	8.99	8.01	6.57	8.86	8.50	8.58	9.60	5.95	
Dec. 6	9.53	9.16	8.39	7.07	8.93	8.69	9.02	9.90	6.06	
13	9.75	9.33	8.36	7.21	9.06	8.85	9.07	10.95	6.27	
20	9.91	9.40	8.49	7.60	9.31	9.04	9.25	10.35	6.90	
27	10.47	10.04	9.34	8.50	9.84	9.50	9.90	10.80	7.88	
1925										
Jan. 3	10.87	10.51	9.88	9.08	10.34	9.89	10.40	11.10	8.44	
10	10.04	10.19	9.57	8.55	10.14	9.72	10.20	11.10	7.42	
17	10.70	10.30	9.75	8.85	10.23	9.89	10.39	11.25	7.62	
24	10.74	10.38	9.85	9.04	10.35	10.01	10.41	11.05	8.02	
31	10.75	10.46	10.07	9.55	10.30	9.90	10.58	11.10	8.78	
Feb. 7	10.82	10.53	10.22	9.85	10.23	9.86	10.87	11.26	9.01	
14	11.02	10.77	10.40	9.62	10.43	10.02	10.94	11.40	8.50	
21	11.25	11.00	10.76	10.00	10.54	10.24	11.11	11.75	9.19	
28	11.96	11.75	11.54	10.87	11.07	10.78	11.76	12.40	10.04	
Mar. 7	13.35	13.29	13.03	12.49	12.45	12.17	13.19	14.30	11.71	
14	13.78	13.74	13.60	12.95	12.80	12.48	13.68	14.25	11.96	
21	14.22	14.15	13.85	12.98	13.38	13.15	14.05	14.60	12.06	
28	13.63	13.55	13.34	12.57	13.06	12.81	13.40	14.20	11.72	
Apr. 4	13.28	13.31	13.20	12.62	12.30	11.93	13.23	14.00	11.85	
11	13.22	13.27	13.09	12.71	11.97	11.53	13.24	13.70	11.97	
18	12.73	12.81	12.68	12.35	11.32	10.97	12.77	13.10	11.71	
25	12.17	12.25	12.18	11.95	10.89	10.57	12.19	12.50	11.31	
May 2	11.50	11.55	11.45	11.12	10.39	10.14	11.46	12.00	10.62	
9	11.83	11.88	11.71	11.48	10.79	10.45	11.79	12.65	11.00	
16	12.42	12.44	12.32	11.89	11.34	10.97	12.38	13.35	11.69	
23	12.34	12.48	12.46	12.22	11.23	10.92	12.40	13.00	11.20	
30	12.00	12.14	12.12	11.80	10.98	10.68	12.06	12.80	11.48	
June 6	12.13	12.15	11.98	11.54	11.12	10.75	12.09	12.45	11.19	
13	12.25	12.20	11.72	11.11	11.23	10.91	12.08	12.65	10.88	
20	12.78	12.73	12.39	11.94	11.92	11.57	12.63	13.30	11.38	
27	13.25	13.18	12.97	12.52	12.11	11.68	13.22	13.80	12.21	

¹ Highest price, not average. (Does not include prices for pigs.)

Classification changed July 1, 1925.

Statistics of Hogs, Pork, and Pork Products 147

TABLE 178.—Hogs: Weekly average and top price in dollars per 100 pounds, 1921-1925—Continued

CHICAGO—Continued

Week ended—	Butcher, bacon, and shipper hogs				Packing hogs, smooth and rough	Bulk of hog sales	Top price for hogs ¹	Slaughter pigs (90 to 130 pounds), medium to choice	Feeder and stocker pigs (70 to 130 pounds), medium to choice
	Heavy-weight (250 to 350 pounds), medium to choice	Medium weight (200 to 250 pounds), medium to choice	Light-weight (160 to 200 pounds), common to choice	Light lights (130 to 160 pounds), common to choice					
1925									
July 4	13.38	13.48	13.38	13.12	11.68	13.25	14.50	12.90	-----
11	13.62	13.83	13.71	13.53	12.15	13.61	14.75	13.12	-----
18	13.76	13.90	13.81	13.56	12.36	13.70	14.60	13.11	-----
25	13.68	13.84	13.68	13.28	12.28	13.35	14.55	13.03	-----
AUG. 1	13.58	13.82	13.54	13.37	12.15	13.33	14.30	13.12	-----
8	13.53	13.73	13.41	13.21	12.08	13.31	14.55	13.37	-----
15	13.45	13.64	13.22	13.08	12.08	13.18	14.3-	13.47	-----
22	12.71	12.91	12.64	12.45	11.88	12.54	13.95	12.90	-----
29	12.26	12.65	12.30	12.15	10.74	12.04	13.56	12.64	-----
Sept. 5	12.40	12.80	12.31	12.20	10.70	12.12	13.60	12.56	-----
12	12.54	12.88	12.35	12.12	10.64	12.06	13.59	12.20	-----
19	12.93	13.18	12.70	12.42	11.20	12.50	13.60	12.52	-----
26	13.33	13.58	13.12	12.81	11.03	13.09	14.25	12.82	-----
Oct. 3	12.88	13.09	12.73	12.43	11.42	12.49	13.90	12.74	-----
10	12.23	12.28	11.90	11.51	10.40	11.60	12.80	11.89	-----
17	11.62	11.75	11.45	11.15	9.78	11.01	12.10	11.64	-----
24	11.35	11.46	11.32	11.38	9.63	10.83	12.15	11.65	-----
31	11.10	11.20	11.10	11.22	9.59	10.69	11.85	11.69	-----
Nov. 7	11.28	11.44	11.28	11.45	10.02	11.15	12.00	11.83	-----
14	11.50	11.60	11.43	11.25	10.05	11.30	11.90	11.46	-----
21	11.38	11.42	11.27	11.22	10.12	11.28	11.90	11.46	-----
28	11.32	11.38	11.22	11.16	10.32	11.25	11.85	11.46	-----
Dec. 5	11.16	11.25	11.20	11.08	9.93	11.11	11.75	11.62	-----
12	10.76	10.89	10.98	11.20	9.27	10.84	11.75	11.81	-----
19	10.50	10.75	10.83	11.15	8.79	10.59	11.50	11.79	-----
26	10.77	11.07	11.16	11.40	9.18	10.68	12.00	11.94	-----
1926									
Jan. 2	11.12	11.46	11.53	11.72	9.39	11.47	12.35	12.26	-----

¹ Highest price, not average. (Does not include prices for pigs.)

148 Statistical Bulletin 18, U. S. Dept. of Agriculture

TABLE 78.—Hogs: Weekly average and top price in dollars per 100 pounds, 1921—1925—Continued

EAST ST. LOUIS

Week ended—	Butcher, bacon, and shipper hogs				Packing sows		Bulk of hog sales	Top price for hogs ¹	Pigs (150 pounds down), medium to choice	Stock pigs (130 pounds down), common to choice
	Heavy weight (250 pounds up), medium to choice	Medium weight (200 to 250 pounds), medium to choice	Light weight (150 to 200 pounds), common to choice	Light lights (130 to 150 pounds), common to choice	Smooth (250 pounds up)	Rough (200 pounds up)				
1921										
Jan. 8	2.47	2.78	2.90	2.98	8.21	7.79	9.83	10.50	9.95	9.54
15	2.17	2.45	2.66	2.77	7.77	7.42	9.51	10.25	9.60	8.99
22	2.38	2.72	2.89	2.89	8.08	7.67	9.73	10.50	9.64	8.80
29	2.35	2.78	2.92	2.86	8.04	7.60	9.78	10.30	9.54	8.60
Feb. 5	2.37	2.86	3.14	3.13	8.13	7.75	9.90	10.50	9.77	8.73
12	2.87	2.44	2.76	2.82	7.69	7.44	9.51	10.35	9.49	8.63
19	2.01	2.53	2.91	2.97	7.75	7.48	9.53	10.50	9.60	8.63
26	2.38	2.78	3.09	3.15	7.95	7.60	9.78	10.85	9.63	8.25
Mar. 5	2.84	3.03	3.13	3.17	8.17	7.75	10.60	11.55	10.05	8.92
12	3.15	3.86	4.11	4.17	8.62	8.00	10.84	13.60	10.23	9.58
19	2.68	3.40	3.84	3.83	8.38	7.94	10.43	11.40	10.10	9.48
26	2.89	3.50	3.93	4.04	8.31	7.81	10.48	11.75	10.38	9.65
Apr. 2	2.08	2.74	3.10	3.33	7.73	7.35	9.71	11.00	10.15	9.62
9	2.78	2.27	2.73	2.90	7.58	7.19	9.47	10.50	9.98	9.48
16	2.13	2.57	2.89	2.90	6.46	6.09	8.69	9.75	8.99	8.73
23	2.11	2.43	2.50	2.57	6.42	6.04	8.54	9.35	8.17	7.77
30	2.86	2.08	2.15	2.98	6.42	5.96	8.16	8.60	7.54	6.79
May 7	2.15	2.38	2.45	2.38	6.75	6.31	8.43	8.75	8.02	7.29
14	2.40	2.77	2.86	2.78	7.00	6.63	8.93	9.30	8.54	8.02
21	2.29	2.60	2.74	2.75	7.00	6.63	8.76	9.25	8.47	7.93
28	2.84	2.05	2.20	2.23	6.67	6.21	8.17	8.69	8.08	7.69
June 4	2.53	2.34	2.02	2.13	6.70	6.18	8.09	8.35	7.90	7.70
11	2.68	2.96	2.94	2.95	6.79	6.27	8.04	8.35	7.92	7.86
18	2.80	2.91	2.99	2.92	6.92	6.42	8.07	8.35	7.72	7.33
25	2.40	2.58	2.63	2.55	7.41	6.96	8.65	8.95	8.15	7.81
July 2	2.66	2.85	2.87	2.77	7.44	6.99	8.62	9.50	8.33	8.06
9	2.46	2.65	2.66	2.57	7.69	7.20	9.72	10.10	9.12	8.35
16	2.80	3.15	3.23	3.23	8.02	7.57	10.20	11.00	9.41	8.63
23	3.32	3.64	3.88	3.82	8.50	8.00	10.75	11.35	9.69	8.94
30	3.86	4.25	4.43	4.36	8.92	8.46	11.28	12.00	10.12	9.36
Aug. 6	3.79	4.14	4.27	4.19	8.79	8.42	11.13	11.85	10.09	9.21
13	3.25	3.86	4.11	4.04	8.40	7.96	10.82	11.80	9.88	8.98
20	2.44	3.00	3.24	3.02	7.75	7.29	10.00	11.10	9.16	8.35
27	2.75	2.91	2.48	2.19	7.21	6.71	9.29	10.00	8.75	8.07
Sept. 3	2.73	2.49	2.52	2.23	7.06	6.52	9.43	10.05	8.29	7.71
10	2.53	2.95	2.12	2.89	6.87	6.17	9.06	9.70	8.06	7.50
17	2.13	2.51	2.58	2.45	6.42	5.98	8.45	9.25	7.97	7.27
24	2.08	2.38	2.33	2.22	6.19	5.79	8.20	8.75	7.59	6.90
Oct. 1	2.74	2.30	2.17	2.05	6.21	5.75	8.06	8.50	7.64	7.05
8	2.93	2.60	2.43	2.34	6.46	5.90	8.38	8.80	8.05	7.54
15	2.89	2.55	2.52	2.53	6.54	6.04	8.54	8.95	8.38	8.00
22	2.64	2.13	2.17	2.23	6.58	6.02	8.17	8.75	8.17	7.93
29	2.38	2.77	2.86	2.94	6.44	5.92	7.84	8.50	8.08	7.90
Nov. 5	2.42	2.72	2.73	2.85	6.50	6.00	7.83	8.25	8.13	8.08
12	2.66	2.28	2.50	2.72	6.04	5.62	7.41	8.15	8.01	-----
19	2.85	2.90	2.16	2.40	5.94	5.54	7.09	8.00	7.86	-----
26	2.32	2.97	2.02	2.00	5.92	5.55	7.02	7.40	7.30	-----
Dec. 3	2.87	2.90	2.08	2.15	5.78	5.43	7.03	7.35	6.99	-----
10	2.80	2.10	2.21	2.23	5.83	5.48	7.18	7.60	6.98	-----
17	2.85	2.10	2.30	2.43	5.95	5.49	7.20	7.80	7.05	-----
24	2.07	2.24	2.24	2.23	5.83	5.44	7.28	8.00	6.88	-----
31	2.16	2.46	2.79	2.88	6.01	5.50	7.65	8.40	7.43	-----
1922										
Jan. 7	2.22	2.64	2.65	2.12	5.01	5.49	7.88	8.90	7.69	7.44
14	2.34	2.80	2.18	2.10	5.05	5.57	7.98	9.00	7.93	7.40
21	2.64	2.99	2.30	2.27	6.24	5.72	8.13	9.00	7.56	7.40
28	2.49	2.95	2.09	2.10	6.74	5.98	8.87	9.75	8.42	7.96
Feb. 4	2.75	2.10	2.20	2.21	7.15	6.38	9.08	9.60	8.77	8.21
11	2.41	2.72	2.84	2.82	7.80	7.22	9.82	10.50	9.20	8.48
18	2.63	2.98	3.20	3.11	8.11	7.76	10.60	10.50	9.22	8.35
25	3.34	3.52	3.65	3.66	8.57	8.22	10.54	10.95	9.56	8.58
Mar. 4	3.68	4.16	4.21	4.09	9.31	8.90	11.13	11.55	10.10	9.14
11	4.01	4.13	4.08	4.01	9.69	9.34	11.12	11.45	9.72	9.15
18	3.11	3.33	3.27	3.77	8.78	8.48	10.29	10.85	8.95	8.45
25	3.07	3.28	3.30	3.90	8.49	8.20	10.20	10.70	8.07	8.40

¹ Highest price, not average. (Does not include prices for pigs.)

Statistics of Hogs, Pork, and Pork Products

TABLE 78.—Hogs: Weekly average and top price in dollars per 100 pounds, 1921-1925—Continued

EAST ST. LOUIS—Continued

Week ended—	Butcher, bacon, and shipper hogs				Packing sows		Bulk of hog sales	Top price for hogs ¹	Pigs (130 pounds down), medium to choice	Stock pigs (130 pounds down), common to choice
	Heavy weight (250 pounds up), medium to choice	Medium weight (200 to 250 pounds), medium to choice	Light weight (150 to 200 pounds), common to choice	Light lights (130 to 150 pounds), common to choice	Smooth (250 pounds up)	Rough (200 pounds up)				
1922										
Apr. 1	10.08	10.28	10.33	10.02	8.54	8.12	10.22	10.65	9.62	8.55
6	10.23	10.44	10.52	10.15	8.80	8.30	10.40	10.85	9.78	8.88
15	10.28	10.49	10.41	10.06	8.88	8.51	10.45	10.90	9.37	8.83
22	10.16	10.36	10.34	10.10	8.82	8.33	10.36	10.60	9.15	8.71
29	10.29	10.40	10.42	10.34	8.90	8.55	10.42	10.65	9.83	9.48
May 6	10.45	10.52	10.52	10.30	8.97	8.62	10.54	10.85	9.71	9.40
13	10.58	10.75	10.66	10.50	9.20	8.77	10.75	11.05	10.00	9.64
20	10.94	10.80	10.77	10.59	9.22	8.87	10.79	11.09	10.09	9.72
27	10.49	10.64	10.57	10.43	9.15	8.81	10.60	10.80	9.60	9.58
June 3	10.42	10.64	10.56	10.41	9.04	8.68	10.53	10.85	9.98	9.75
10	10.58	10.72	10.72	10.58	9.13	8.85	10.72	10.95	10.25	10.13
17	10.46	10.69	10.60	10.54	9.02	8.74	10.58	10.85	10.23	10.10
24	10.57	10.77	10.78	10.62	9.12	8.88	10.78	11.05	10.31	10.09
July 1	10.49	10.65	10.67	10.50	9.10	8.85	10.67	10.90	10.10	9.81
8	10.64	10.94	10.88	10.64	9.08	8.60	10.85	11.10	10.12	9.73
15	10.55	10.78	10.88	10.74	8.63	8.40	10.80	11.20	10.47	9.95
22	10.40	10.71	10.85	10.78	8.35	8.13	10.70	11.10	10.55	10.09
29	8.80	10.24	10.57	10.58	7.89	7.70	10.34	11.05	10.37	10.04
Aug. 5	9.71	10.34	10.63	10.55	7.88	7.60	10.42	11.00	10.24	9.95
12	8.93	9.47	9.82	9.88	7.18	6.92	9.60	10.45	9.60	9.30
19	8.91	9.36	9.63	9.68	7.19	6.88	9.54	10.30	9.33	8.81
26	8.55	9.32	9.44	9.31	7.06	6.74	9.38	9.70	8.80	8.23
Sept. 2	9.18	9.48	9.58	9.27	6.92	6.64	9.55	9.90	8.48	7.77
9	9.15	9.39	9.48	9.33	6.77	6.33	9.45	9.85	8.69	8.08
16	9.39	9.58	9.58	9.40	7.19	6.77	9.81	9.80	8.93	8.31
23	9.92	10.05	10.02	9.85	7.91	7.47	10.07	10.65	9.45	8.88
30	10.25	10.32	10.25	10.10	8.31	7.94	10.31	10.65	9.82	9.30
Oct. 7	9.72	9.76	9.56	9.36	8.20	7.73	9.70	10.25	8.99	8.71
14	9.31	9.43	9.26	8.91	7.98	7.57	9.39	9.90	8.55	8.12
21	9.23	9.42	9.35	9.28	6.29	7.79	9.42	9.65	8.99	8.33
28	8.93	9.16	9.12	9.10	7.88	7.55	9.10	9.70	9.03	8.46
Nov. 4	8.11	8.35	8.32	8.36	7.08	6.72	8.42	9.00	8.42	8.00
11	8.20	8.37	8.27	8.32	7.22	6.99	8.46	8.65	8.52	7.95
18	8.02	8.13	8.13	8.23	7.28	6.92	8.27	8.45	8.44	7.93
25	7.75	7.94	7.93	7.98	7.03	6.80	7.92	8.25	8.14	7.75
Dec. 2	8.26	8.30	8.34	8.42	7.30	7.07	8.39	8.60	8.34	8.22
9	8.11	8.24	8.26	8.24	7.29	7.02	8.30	8.50	8.01	7.83
16	8.11	8.23	8.26	8.27	7.33	7.08	8.28	8.65	8.06	7.85
23	8.15	8.24	8.29	8.30	7.32	7.09	8.33	8.60	8.01	7.83
30	8.40	8.54	8.56	8.44	7.36	7.12	8.50	8.85	7.78	7.70
1923										
Jan. 6	8.52	8.66	8.74	8.64	7.44	7.28	8.69	9.05	7.90	7.81
13	8.52	8.65	8.75	8.69	7.42	7.20	8.69	9.00	7.72	7.69
20	8.23	8.43	8.65	8.45	7.21	7.08	8.49	9.00	7.45	7.57
27	8.26	8.43	8.62	8.55	7.19	6.98	8.47	9.15	7.62	7.65
Feb. 3	8.40	8.52	8.67	8.58	7.30	7.13	8.53	8.95	7.78	7.75
10	8.11	8.34	8.58	8.57	7.15	7.02	8.41	8.90	7.72	7.50
17	8.02	8.28	8.53	8.40	7.08	6.91	8.30	8.85	7.60	7.42
24	7.95	8.12	8.30	8.30	6.84	6.71	8.15	8.60	7.45	7.42
Mar. 3	8.08	8.26	8.38	8.21	6.90	6.76	8.25	8.60	7.03	7.00
10	8.22	8.33	8.40	8.25	7.01	6.88	8.31	8.55	7.69	6.69
17	8.36	8.45	8.50	8.34	7.41	7.27	8.48	8.75	8.10	6.50
24	8.43	8.49	8.55	8.35	7.46	7.35	8.51	8.80	7.10	6.33
31	8.20	8.32	8.40	8.11	7.29	7.18	8.34	8.60	6.96	6.25
Apr. 7	8.25	8.44	8.51	8.19	7.26	7.14	8.45	8.70	6.95	6.35
14	8.16	8.31	8.39	8.02	6.93	6.80	8.33	8.65	6.89	6.25
21	8.08	8.25	8.30	7.83	6.81	6.70	8.25	8.65	6.51	6.02
28	7.83	8.02	8.07	7.50	6.22	6.08	8.00	8.35	6.51	5.83
May 5	8.02	8.15	8.16	7.59	6.32	6.21	8.20	8.40	6.85	5.90
12	7.62	7.71	7.71	6.99	6.10	5.97	7.70	8.10	6.23	5.58
19	7.73	7.89	7.74	7.20	6.27	6.14	7.85	8.15	6.32	5.60
26	7.43	7.48	7.37	6.88	6.00	5.82	7.50	7.75	6.06	5.50
June 2	7.21	7.29	7.21	6.70	5.88	5.71	7.32	7.50	6.22	5.55
9	6.81	6.89	6.77	6.42	5.63	5.46	6.60	7.30	5.88	5.38
16	6.60	6.96	6.71	6.32	5.70	5.55	6.97	7.40	5.65	5.08
23	7.42	7.52	7.31	6.97	6.03	5.89	7.56	7.85	6.62	5.77
30	7.07	7.20	7.07	6.83	5.80	5.77	7.25	7.50	6.61	5.70

¹ Highest price, not average. (Does not include prices for pigs.)

Classification changed July 1, 1923.

TABLE 78.—Hogs: Weekly average and top price in dollars per 100 pounds, 1921—1925—Continued

EAST ST. LOUIS—Continued

Week ended—	Butcher, bacon, and shipper hogs				Packing hogs		Bulk of hog sales	Top price for hogs ¹	Slaughter pigs (130 pounds down), medium to choice	Feeder and stoker pigs (70-130 pounds), common to choice
	Heavy weight (230-350 pounds), medium to choice	Medium weight (200-250 pounds), medium to choice	Light weight (160-200 pounds), common to choice	Light hogs (130-160 pounds), common to choice	Smooth	Rough				
1923										
July 7	7.36	7.50	7.51	7.23	5.93	5.77	7.62	8.40	6.79	6.20
14	7.22	7.43	7.43	7.20	5.82	5.68	7.53	7.85	6.78	6.21
21	7.33	7.52	7.54	7.18	5.93	5.79	7.61	8.09	7.61	6.25
28	7.46	7.65	7.60	7.19	5.97	5.84	7.74	8.15	6.82	5.94
Aug. 4	7.46	7.68	7.70	7.19	6.02	5.89	7.80	8.25	6.73	6.09
11	7.57	7.88	7.88	7.43	6.12	5.94	7.90	8.35	6.85	6.10
18	8.07	8.41	8.30	7.83	6.31	6.05	8.50	9.00	7.40	6.31
25	8.46	8.85	8.80	8.34	6.62	6.38	8.99	9.65	7.58	6.17
Sept. 1	8.75	9.23	9.15	8.90	7.35	7.09	9.38	9.80	8.19	6.65
8	8.67	9.13	8.95	8.59	7.41	7.12	9.22	9.95	7.98	6.23
15	8.72	9.05	8.80	8.32	7.54	7.25	9.08	9.60	8.04	6.25
22	8.42	8.62	8.40	7.85	7.24	7.05	8.62	9.00	7.40	6.06
29	8.08	8.22	7.74	7.21	7.01	6.78	8.05	9.95	6.89	5.67
Oct. 6	8.15	8.28	7.85	7.23	6.76	6.51	8.08	8.55	6.79	6.02
13	7.95	8.07	7.75	7.31	6.89	6.68	7.86	8.35	7.04	6.50
20	7.51	7.69	7.25	6.94	6.42	6.23	7.38	8.25	6.48	6.17
27	7.31	7.37	6.85	6.46	5.98	5.83	7.08	7.70	6.05	5.51
Nov. 3	7.33	7.41	7.04	6.74	6.33	6.12	7.25	7.70	6.48	5.99
10	7.26	7.29	6.78	6.51	6.36	6.15	7.11	7.55	6.05	5.62
17	6.96	6.95	6.60	6.21	6.03	5.80	6.79	7.46	5.78	5.35
24	7.08	7.06	6.76	6.41	6.18	5.99	6.94	7.40	5.66	5.63
Dec. 1	6.90	6.88	6.60	6.23	6.08	5.86	6.78	7.30	5.92	5.44
8	7.04	7.03	6.74	6.40	6.31	6.14	6.92	7.40	6.08	5.64
15	6.91	6.91	6.67	6.30	6.17	5.96	6.76	7.45	6.18	5.86
22	6.98	6.97	6.71	6.32	6.20	6.00	6.85	7.35	6.06	5.64
29	7.24	7.22	6.92	6.59	6.27	6.09	7.13	7.60	6.22	5.70
1924										
Jan. 5	7.36	7.34	7.12	6.70	6.20	6.09	7.27	7.75	6.25	5.68
12	7.40	7.38	7.20	6.79	6.37	6.11	7.30	7.80	6.52	5.90
19	7.28	7.25	7.06	6.68	6.33	6.12	7.22	7.60	6.39	5.89
26	7.28	7.26	6.99	6.55	6.42	6.20	7.22	7.50	6.05	5.44
Feb. 2	7.17	7.10	6.85	6.38	6.37	6.17	7.12	7.35	5.76	5.1
9	7.40	7.40	7.23	6.68	6.39	6.20	7.37	7.75	6.17	5.29
16	7.18	7.18	7.01	6.63	6.04	5.84	7.14	7.40	6.09	5.53
23	7.28	7.25	7.07	6.65	6.10	5.90	7.20	7.60	6.13	5.62
Mar. 1	7.18	7.18	6.92	6.35	6.20	6.02	7.15	7.40	6.05	5.55
8	7.43	7.45	7.14	6.65	6.38	6.12	7.40	7.65	5.88	4.97
15	7.43	7.46	7.20	6.78	6.50	6.30	7.43	7.75	6.02	5.20
22	7.47	7.52	7.23	6.87	6.58	6.36	7.50	7.80	6.35	5.62
29	7.47	7.52	7.29	6.94	6.62	6.42	7.48	7.80	6.42	5.75
Apr. 5	7.53	7.60	7.35	7.01	6.64	6.45	7.55	7.85	6.54	5.84
12	7.43	7.48	7.27	6.87	6.55	6.40	7.45	7.75	6.58	5.82
19	7.44	7.51	7.41	6.89	6.62	6.44	7.45	7.75	6.23	5.72
26	7.33	7.40	7.20	6.81	6.58	6.40	7.34	7.65	6.25	5.74
May 3	7.30	7.46	7.29	6.85	6.48	6.32	7.37	7.75	6.27	5.70
10	7.33	7.42	7.23	6.83	6.51	6.33	7.38	7.60	6.28	5.79
17	7.33	7.42	7.23	6.84	6.47	6.29	7.34	7.65	6.20	5.73
24	7.40	7.48	7.30	6.78	6.53	6.34	7.49	7.75	6.16	5.67
31	7.35	7.38	7.18	6.60	6.41	6.25	7.30	7.50	5.98	5.51
June 7	7.31	7.32	7.09	6.62	6.39	6.22	7.28	7.65	5.98	5.55
14	7.17	7.17	6.95	6.39	6.22	6.03	7.23	7.55	5.89	5.48
21	7.36	7.31	7.13	6.50	6.30	6.09	7.25	7.50	6.13	5.62
28	7.18	7.13	6.91	6.43	6.20	6.00	7.09	7.45	5.78	5.50
July 5	7.32	7.27	7.04	6.52	6.27	6.11	7.20	7.50	5.99	5.31
12	7.45	7.42	7.19	6.74	6.39	6.18	7.39	7.75	6.20	5.49
19	7.90	7.85	7.64	7.03	6.71	6.46	7.81	8.35	6.58	5.78
26	9.49	9.46	9.24	8.49	7.82	7.50	9.38	10.15	7.77	7.09
Aug. 2	10.04	10.13	10.14	9.71	8.22	7.90	10.15	11.10	8.95	-----
9	10.18	10.29	10.13	9.73	8.23	8.03	10.32	10.75	8.78	-----
16	9.70	9.88	9.78	9.39	7.87	7.65	9.87	10.45	8.65	-----
23	9.00	10.00	9.86	9.31	8.19	8.00	9.99	10.35	9.40	-----
30	9.67	9.81	9.65	8.95	8.10	7.89	9.82	10.10	8.20	7.28
Sept. 6	9.77	9.95	9.70	8.80	8.20	7.91	9.90	10.50	8.01	7.92
13	9.97	10.16	9.98	9.24	8.42	8.13	10.18	10.60	8.66	7.54
20	9.07	10.20	10.18	9.78	8.55	8.20	10.22	10.60	9.21	8.23
27	10.12	10.31	10.18	9.71	8.57	8.27	10.31	10.75	8.85	7.90

¹ Highest price, not average. (Does not include prices for pigs.)

Statistics of Hogs, Pork, and Pork Products

TABLE 78.—Hogs: Weekly average and top price in dollars per 100 pounds, 1921-1925—Continued

EAST ST. LOUIS—Continued

Week ended—	Butcher, bacon, and shipper hogs				Packing hogs		Bulk of hog sales	Top price for hogs:	Slaughter pigs (130 pounds down), medium to choice	Feeder and stocker pigs (70-130 pounds), common to choice
	Heavy weight (250-358 pounds), medium to choice	Medium weight (200-250 pounds), medium to choice	Light weight (160-200 pounds), common to choice	Light lights (130-160 pounds), common to choice	Smooth	Rough				
1924										
Oct. 4	10.83	10.95	10.64	9.97	9.00	8.71	10.85	11.40	9.15	8.25
11	11.43	11.51	11.00	10.17	9.87	9.52	11.38	12.00	9.35	8.33
18	11.03	11.09	10.60	9.78	9.66	9.32	10.89	11.75	8.86	7.90
25	10.15	10.15	9.68	8.98	8.98	8.68	9.94	11.05	8.33	7.73
Nov. 1	9.63	9.60	8.85	7.79	8.45	8.14	9.19	10.36	7.17	6.83
8	10.03	9.95	9.36	8.42	8.66	8.35	9.68	10.50	7.50	7.00
15	9.65	9.55	9.12	8.47	8.43	8.21	9.40	10.00	7.83	7.33
22	9.36	9.26	8.82	8.06	8.15	7.80	9.07	9.60	7.42	7.02
29	9.26	9.17	8.70	7.65	8.20	7.94	8.92	9.50	6.78	6.32
Dec. 6	9.43	9.35	8.88	7.78	8.50	8.24	9.12	9.90	6.90	6.44
13	9.63	9.55	8.97	7.65	8.85	8.57	9.31	9.90	6.62	6.08
20	9.88	9.77	9.10	7.90	8.92	8.67	9.55	10.05	6.96	6.38
27	10.52	10.45	9.84	8.79	9.34	9.08	10.27	10.80	7.95	7.32
1925										
Jan. 3	10.83	10.77	10.25	9.54	9.65	9.41	10.58	11.00	8.83	8.17
10	10.66	10.57	9.96	9.08	9.68	9.42	10.39	11.00	7.75	7.25
17	10.81	10.72	10.13	9.23	9.82	9.60	10.50	11.25	7.85	7.23
24	10.88	10.81	10.13	9.34	9.92	9.67	10.62	11.15	8.12	7.38
31	10.97	10.89	10.35	9.63	9.88	9.68	10.76	11.30	8.70	7.85
Feb. 7	10.95	10.89	10.42	9.83	9.85	9.62	10.75	11.20	9.08	8.40
14	11.23	11.18	10.74	9.90	10.15	9.87	11.05	11.35	9.11	8.38
21	11.37	11.32	10.86	10.23	10.22	9.93	11.23	11.65	9.30	8.61
28	12.11	12.05	11.68	11.10	10.68	10.38	11.98	12.65	10.12	9.50
Mar. 7	13.65	13.59	13.25	12.61	12.05	11.73	13.45	14.25	11.60	10.60
14	14.00	13.96	13.68	13.26	12.57	12.18	13.99	14.30	12.10	10.96
21	14.22	14.19	13.90	13.20	12.85	12.46	14.16	14.60	12.02	11.00
28	13.73	13.68	13.40	12.77	12.61	12.25	13.05	14.20	11.85	10.83
Apr. 4	13.39	13.37	13.15	12.56	12.11	11.78	13.32	13.80	11.62	10.52
11	13.28	13.37	13.24	12.70	11.72	11.35	13.37	13.80	11.83	10.94
18	12.72	12.83	12.80	12.41	10.94	10.60	12.85	13.25	11.65	10.69
25	12.05	12.15	12.15	11.88	10.35	10.13	12.19	12.70	11.24	10.46
May 2	11.44	11.54	11.51	11.14	9.78	9.48	11.57	12.15	10.67	10.16
9	11.00	12.00	11.90	11.53	10.10	9.75	11.07	15.00	10.96	10.27
16	12.31	12.42	12.35	12.05	10.67	10.31	12.45	13.25	11.52	10.71
23	12.40	12.62	12.52	12.28	10.76	10.40	12.58	13.10	11.90	11.12
30	12.02	12.16	12.18	12.03	10.57	10.22	12.20	13.60	11.05	11.06
June 6	12.05	12.15	12.13	11.97	10.70	10.40	12.18	12.65	11.67	11.01
13	12.22	12.20	11.94	11.55	10.00	10.05	12.13	12.65	11.04	10.53
20	12.96	12.95	12.75	12.48	11.53	11.23	12.90	15.40	11.92	11.27
27	13.64	13.62	13.40	13.14	12.04	11.77	13.60	13.85	12.55	11.82

¹ Highest price, not average. (Does not include prices for pigs.)

Classification changed July 1, 1925.

TABLE 78.—Hogs: Weekly average and top price in dollars per 100 pounds, 1921-1926—Continued

EAST ST. LOUIS—Continued

Week ended—	Butcher, bacon, and shipper hogs				Packing hogs, smooth and rough	Bulk of hog sales	Top price for hogs	Slaughter pigs (90 to 130 pounds), medium to choice	Feeder and stocker pigs (70 to 130 pounds), medium to choice
	Heavy weight (250 to 350 pounds), medium to choice	Medium weight (200 to 250 pounds), medium to choice	Light weight (160 to 200 pounds), common to choice	Light hogs (130 to 160 pounds), common to choice					
1925									
July 4	14.06	14.04	13.90	13.56	11.80	14.05	14.55	13.15	12.40
11	14.03	14.10	14.00	13.74	11.98	14.16	14.75	13.18	12.44
18	14.12	14.20	14.21	13.96	12.34	14.29	14.80	13.33	12.85
25	14.02	14.11	14.04	13.89	12.27	14.15	14.60	13.40	12.79
Aug. 1	13.87	13.99	13.98	13.80	12.11	14.07	14.35	13.31	12.54
8	13.74	13.92	14.00	13.85	11.95	14.00	14.60	13.63	12.79
15	13.52	13.76	13.87	13.75	11.86	13.87	14.90	13.27	12.65
22	12.92	13.18	13.35	13.28	11.30	13.34	14.00	12.92	12.31
29	12.65	12.98	13.25	13.17	10.70	13.09	13.75	12.92	12.16
Sept. 5	12.65	12.95	13.10	12.96	10-05	13.05	13.05	12.68	12.00
12	12.68	12.98	13.06	12.90	10.71	13.02	13.70	12.46	11.87
19	12.97	13.31	13.38	13.20	10.92	13.32	13.80	12.81	12.29
26	13.14	13.59	13.69	13.53	11.78	13.59	14.40	13.20	12.69
Oct. 3	12.78	13.24	13.31	13.11	11.48	13.32	14.05	12.84	12.31
10	12.19	12.42	12.43	12.32	10.73	12.50	13.15	12.15	11.79
17	11.65	11.80	11.84	11.84	10.09	11.83	12.30	11.81	11.47
24	11.47	11.62	11.68	11.74	9.87	11.72	12.25	11.80	11.52
31	11.33	11.53	11.56	11.72	9.86	11.63	12.35	11.97	11.75
Nov. 7	11.40	11.53	11.67	11.81	9.99	11.68	12.25	12.02	11.85
14	11.68	11.83	11.88	11.80	10.24	11.89	12.25	11.96	11.80
21	11.51	11.62	11.66	11.59	10.19	11.70	12.00	11.65	11.52
28	11.52	11.60	11.69	11.65	10.64	11.70	12.25	11.73	11.60
Dec. 5	11.30	11.41	11.55	11.55	10.02	11.54	12.00	11.64	11.55
12	11.00	11.15	11.37	11.48	9.50	11.32	12.10	11.53	11.37
19	10.77	10.97	11.21	11.26	9.12	11.18	11.76	11.34	11.06
26	11.25	11.44	11.68	11.72	9.48	11.64	12.35	11.75	11.09
1926									
Jan. 2	11.48	11.70	12.01	12.10	9.72	11.91	12.50	12.08	11.32

FORT WORTH

Week ended—	Butcher, bacon, and shipper hogs				Packing sows		Bulk of hog sales	Top price for hogs	Pigs (130 pounds down), medium to choice	Stock pigs (130 pounds down), common to choice
	Heavy weight (250 pounds up), medium to choice	Medium weight (200 to 250 pounds), medium to choice	Light weight (150 to 200 pounds), common to choice	Light hogs (130 to 150 pounds), common to choice	Smooth (250 pounds up)	Rough (200 pounds up)				
1923										
Jan. 20	8.01	7.84	7.69	7.38	6.88	5.00	8.02	8.25	5.44	-----
27	8.16	8.00	7.87	7.82	7.16	5.62	8.11	8.40	6.38	-----
Feb. 3	8.34	8.28	8.16	7.94	7.22	5.88	8.30	8.05	6.38	-----
10	8.15	8.12	7.98	7.70	7.12	5.95	8.16	8.50	6.47	-----
17	7.98	7.98	7.85	7.63	7.05	5.88	7.97	8.30	6.50	-----
24	7.93	7.93	7.89	7.58	6.88	5.75	7.95	8.25	6.00	-----
Mar. 3	7.98	7.98	7.85	7.66	6.88	5.75	7.96	8.25	6.00	-----
10	7.80	7.91	7.81	7.57	6.85	5.75	7.90	8.30	6.02	-----
17	8.01	8.02	7.89	7.48	6.88	5.75	7.98	8.35	5.60	-----
24	8.14	8.10	8.02	7.56	7.00	5.88	8.13	8.40	5.50	-----
31	8.08	8.14	7.97	7.53	6.88	5.75	8.00	8.30	5.46	-----
Apr. 7	8.03	8.07	7.93	7.51	6.88	5.75	8.04	8.25	5.73	-----
14	7.98	7.98	7.87	7.49	6.88	5.75	7.92	8.25	5.65	-----
21	7.89	7.91	7.80	7.38	6.81	5.75	7.95	8.25	5.42	-----
28	7.58	7.61	7.42	6.89	6.54	5.65	7.55	7.80	5.35	-----
May 5	7.64	7.68	7.48	7.03	6.50	5.02	7.65	7.90	5.38	-----
12	7.32	7.38	7.12	6.82	6.12	5.34	7.30	7.05	5.26	-----
19	7.52	7.65	7.31	6.98	6.00	5.25	7.50	7.85	5.50	-----
26	7.22	7.25	7.04	6.70	5.76	5.13	7.20	7.40	5.05	-----
June 2	6.97	7.01	6.60	6.60	5.62	4.88	7.04	7.25	6.35	-----
9	6.85	6.88	6.68	6.38	5.39	4.88	6.87	7.05	5.25	-----
16	6.90	6.91	6.67	6.40	5.40	4.88	6.89	7.15	5.44	-----
23	7.09	7.12	6.82	6.68	5.50	4.83	7.11	7.35	6.50	-----
30	7.30	7.38	7.05	6.87	5.60	4.88	7.36	7.75	6.50	-----

1 Highest price, not average. (Does not include prices for pigs).

Classification changed July 1, 1923.

Statistics of Hogs, Pork, and Pork Products

TABLE 78.—Hogs: Weekly average and top price in dollars per 100 pounds, 1921—1925—Continued

FORT WORTH—Continued

Week ended—	Butcher, bacon, and shipper hogs				Packing hogs		Bulk of hog sales	Top price for hogs ¹	Slaughter pigs (130 pounds down), medium to choice	Feeder and stocker pigs (70-130 pounds), common to choice
	Heavy weight (250-350 pounds), medium to choice	Medium weight (200-250 pounds), medium to choice	Light weight (160-200 pounds), common to choice	Light lights (130-160 pounds), common to choice	Smooth	Rough				
1923										
July 7	7.55	7.67	7.28	6.97	5.88	5.12	7.63	8.10	5.75	-----
14	7.68	7.70	7.33	7.14	5.81	5.12	7.67	8.00	5.88	-----
21	7.70	7.80	7.45	7.10	5.98	5.33	7.82	8.35	5.96	-----
28	7.72	7.86	7.52	7.08	6.15	5.38	7.82	8.10	5.90	-----
Aug. 4	7.72	7.83	7.52	7.07	6.12	5.38	7.70	8.10	5.88	-----
11	7.82	7.98	7.68	7.02	6.05	5.32	7.85	8.20	5.28	-----
18	7.94	8.05	7.81	6.81	5.43	4.77	7.96	8.30	4.73	-----
25	8.38	8.48	8.18	6.95	5.83	5.00	8.39	8.70	5.17	-----
Sept. 1	8.72	8.87	8.55	7.24	5.08	5.12	8.70	9.35	5.52	-----
8	9.10	9.22	8.94	7.55	6.25	5.38	8.99	9.65	6.08	-----
15	8.85	8.95	8.71	7.50	6.25	5.38	8.77	9.25	6.12	-----
22	8.85	8.39	8.28	7.28	6.12	5.29	8.29	8.70	5.77	-----
29	7.91	7.96	7.85	7.16	6.25	5.38	7.78	8.50	5.79	-----
Oct. 6	7.79	7.88	7.72	6.95	6.29	5.48	7.59	8.00	5.85	5.12
13	7.69	7.77	7.58	6.92	6.31	5.50	7.60	8.10	6.10	5.12
20	7.60	7.68	7.46	7.07	6.38	5.31	7.59	8.30	6.38	5.21
27	7.07	7.13	6.81	6.45	6.12	5.00	7.10	7.35	6.00	5.00
Nov. 3	7.07	7.19	6.77	6.31	6.23	5.21	7.16	7.45	5.92	4.92
10	7.10	7.19	6.82	6.34	6.25	5.25	7.12	7.50	5.45	4.62
17	6.78	6.85	6.43	5.85	5.00	5.00	6.77	7.25	4.56	3.81
24	7.01	7.06	6.62	6.00	6.04	5.04	7.08	7.65	5.14	4.06
Dec. 1	7.02	7.08	6.56	6.01	6.00	5.00	6.97	7.50	5.38	4.15
8	7.23	7.29	6.84	6.29	6.17	5.17	7.24	7.70	5.57	4.20
15	7.02	7.06	6.70	6.17	5.04	5.15	6.95	7.40	5.40	-----
22	7.13	7.18	6.62	5.89	5.85	5.06	6.98	7.80	4.98	-----
29	7.24	7.28	6.66	6.02	6.00	5.12	7.22	7.60	4.92	-----
1924										
Jan. 5	7.33	7.40	6.85	6.25	6.17	5.29	7.31	7.80	5.02	-----
12	7.30	7.39	6.85	6.32	6.25	5.38	7.24	7.75	5.04	-----
19	7.04	7.04	6.48	5.90	6.25	5.35	7.03	7.45	4.58	-----
26	7.08	7.01	6.48	5.91	6.25	5.38	7.12	7.40	4.06	-----
Feb. 2	7.02	6.97	6.43	5.82	6.00	5.17	6.87	7.35	3.83	-----
9	7.18	7.10	6.61	5.98	6.29	5.79	7.10	7.65	4.25	-----
16	7.00	6.94	6.46	5.59	6.38	5.85	7.01	7.45	4.58	-----
23	7.12	7.11	6.51	6.10	6.27	5.75	7.12	7.60	4.98	-----
Mar. 1	6.98	7.04	6.42	5.93	6.12	5.62	7.03	7.35	4.79	-----
8	7.00	7.10	6.57	6.05	6.31	5.70	7.14	7.60	4.88	-----
15	7.60	7.14	6.62	5.69	6.38	5.88	7.05	7.45	4.60	-----
22	7.11	7.20	6.60	6.11	6.38	5.88	7.11	7.55	4.62	-----
29	7.13	7.23	6.65	6.32	6.38	5.88	7.09	7.45	4.75	-----
Apr. 5	7.32	7.42	6.88	6.57	6.38	5.88	7.36	7.65	5.15	-----
12	7.23	7.35	6.82	6.48	6.38	5.88	7.28	7.55	5.38	-----
19	7.30	7.40	6.89	6.50	6.38	5.88	7.28	7.00	5.27	-----
26	7.14	7.24	6.60	6.43	6.38	6.88	7.17	7.60	5.40	-----
May 3	7.18	7.27	6.87	6.50	6.38	5.88	7.19	7.55	5.50	-----
10	7.32	7.39	6.97	6.67	6.38	5.98	7.30	7.65	5.48	-----
17	7.16	7.27	6.81	6.63	6.38	5.88	7.20	7.60	5.44	-----
24	7.37	7.50	7.05	6.86	6.38	5.85	7.51	7.75	5.44	-----
31	7.13	7.23	6.79	6.60	6.38	6.88	7.22	7.70	5.75	-----
June 7	7.18	7.20	6.80	6.68	6.38	5.88	7.20	7.50	6.75	-----
14	7.05	7.13	6.74	6.51	6.38	5.88	7.04	7.40	5.75	-----
21	7.13	7.25	6.79	6.58	6.23	5.62	7.07	7.50	5.62	-----
28	6.99	7.07	6.68	6.48	6.25	5.62	7.02	7.50	5.73	-----
July 5	7.18	7.28	6.80	6.58	6.25	5.62	7.25	7.50	5.75	-----
12	7.37	7.45	7.17	6.83	6.25	5.62	7.32	7.75	5.75	-----
19	7.51	7.59	7.39	6.87	6.40	5.75	-----	8.00	5.83	-----
26	8.80	8.81	8.52	7.97	7.38	6.38	-----	9.50	6.81	-----
Aug. 2	9.58	9.69	9.42	8.98	8.00	7.27	9.65	10.75	7.88	-----
9	9.85	9.92	9.72	9.14	8.42	7.80	-----	10.25	8.48	-----
16	9.52	9.61	9.39	8.76	7.96	7.54	9.36	10.00	7.71	-----
23	9.04	9.75	9.53	8.73	7.90	7.50	9.74	10.15	7.50	-----
30	9.40	9.58	9.40	8.53	8.00	7.50	9.47	9.90	7.50	-----
Sept. 6	9.39	9.52	9.34	8.58	8.00	7.50	9.39	9.90	7.50	-----
13	9.42	9.52	9.33	8.59	8.04	7.50	9.41	10.05	7.50	-----
20	9.50	9.58	9.45	8.67	8.25	7.50	9.55	10.20	7.64	-----
27	9.58	9.61	9.51	8.98	8.25	7.50	9.51	9.95	7.85	-----

¹Highest price, not average. (Does not include prices for pigs.)

154 Statistical Bulletin 18, U. S. Dept. of Agriculture

TABLE 78.—Hogs: Weekly average and top price in dollars per 100 pounds, 1921-1925—Continued

FORT WORTH—Continued

Week ended—	Butcher, bacon, and shipper hogs				Packing hogs		Bulk of hog sales	Top price for hogs †	Slaughter pigs (130 pounds down), medium to choice	Feeder and stocker pigs (70-130 pounds), common to choice
	Heavy weight (250-330 pounds), medium to choice	Medium weight (200-250 pounds), medium to choice	Light weight (160-200 pounds), common to choice	Light hogs (130-160 pounds), common to choice	Smooth	Rough				
1924										
Oct. 4	10.08	10.18	10.02	9.45	8.98	8.25	10.08	10.65	8.48	
11	10.75	10.84	10.02	9.98	9.31	8.56	10.69	11.35	8.08	
18	10.50	10.52	10.40	9.78	9.44	8.81	10.38	11.25	8.85	
25	9.87	9.93	9.74	9.14	8.83	8.28	9.85	10.50	8.04	
Nov. 1	9.18	9.24	9.06	8.32	8.33	7.71	9.32	9.95	7.71	
8	8.58	8.64	8.43	8.00	8.40	7.79	9.58	10.50	7.88	
15	9.59	9.68	9.40	8.00	8.52	8.00	9.68	10.25	7.75	
22	9.42	9.49	9.27	8.38	8.58	7.21	9.38	9.80	7.27	
29	9.09	9.08	8.74	7.92	8.42	7.68	9.01	9.40	7.50	
Dec. 6	9.24	9.34	8.94	7.95	8.38	7.62	9.25	9.75	7.50	
13	9.04	9.70	9.38	8.41	8.79	8.04	9.68	10.05	7.69	
20	9.50	9.58	9.27	8.16	8.71	7.79	9.61	10.00	7.17	
27	10.20	10.28	9.81	8.56	9.05	8.05	10.29	10.80	7.28	
1925										
Jan. 3	10.77	10.84	10.35	9.20	9.83	8.75	10.68	11.25	7.92	
10	10.45	10.52	10.04	8.98	9.85	8.62	10.30	11.00	7.86	
17	10.60	10.65	10.32	9.00	9.58	8.50	10.44	11.20	7.64	
24	10.80	10.80	10.09	8.98	9.62	8.50	10.83	11.25	7.71	
31	10.83	10.83	10.12	9.04	9.69	8.56	10.00	11.25	7.56	
Feb. 7	10.98	11.03	10.34	9.12	9.88	8.75	10.72	11.45	7.83	
14	11.16	11.09	10.55	9.45	10.00	8.88	10.99	11.50	8.25	
21	11.30	11.23	10.72	9.55	10.25	9.12	11.16	11.75	8.12	
28	11.86	11.79	11.33	10.10	10.58	9.56	11.80	12.40	8.60	
Mar. 7	13.39	13.33	12.85	11.37	11.96	11.10	13.27	14.40	9.46	
14	13.63	13.57	13.21	11.59	12.75	11.88	13.54	14.10	9.75	
21	13.87	13.83	13.35	11.83	13.12	12.25	13.82	14.35	10.25	
28	13.22	13.22	12.70	11.53	12.75	12.10	13.02	13.90	10.35	
Apr. 4	12.76	12.76	12.23	11.19	12.10	11.58	12.50	13.25	10.25	
11	12.79	12.79	12.28	11.31	11.79	11.29	12.78	13.20	10.25	
18	12.23	12.23	11.70	10.85	11.25	10.75	12.17	12.75	9.98	
25	11.65	11.65	11.29	10.35	10.75	10.25	11.60	12.00	9.62	
May 2	11.25	11.26	10.90	10.00	10.15	9.65	11.13	11.70	9.44	
9	11.40	11.40	11.09	10.16	9.92	9.29	11.37	12.00	9.19	
16	11.82	11.82	11.67	10.70	10.54	9.66	11.78	12.05	9.71	
23	11.66	11.75	11.61	10.48	10.04	9.46	11.86	12.36	9.67	
30	11.62	11.66	11.52	10.66	10.25	9.50	11.74	12.25	9.88	
June 6	11.60	11.67	11.58	10.94	10.54	9.79	11.86	12.10	10.17	
13	11.69	11.79	11.71	11.07	10.75	10.00	11.89	12.25	10.46	
20	12.31	12.41	12.30	11.70	11.08	10.29	12.36	13.10	10.89	
27	13.00	13.01	12.83	12.09	11.94	11.17	13.04	13.60	11.00	

† Highest price, not average. (Does not include prices for pigs.)

Classification changed July 1, 1925.

TABLE 78.—Hogs: Weekly average and top price in dollars per 100 pounds, 1921-1925—Continued

FORT WORTH—Continued

Week ended—	Butcher, bacon, and shipper hogs				Packing hogs, smooth and rough	Bulk of hog sales	Top price for hogs	Slaughter pigs (90 to 130 pounds), medium to choice	Feeder and stocker pigs (70 to 130 pounds), medium to choice
	Heavy-weight (250 to 350 pounds), medium to choice	Medium weight (200 to 250 pounds), medium to choice	Light-weight (160 to 200 pounds), common to choice	Light lights (130 to 160 pounds), common to choice					
1923									
July 4	13.20	13.20	12.98	12.18	11.52	13.23	14.00	11.10	-----
11	13.33	13.51	13.12	12.30	11.62	13.36	14.10	11.50	-----
18	13.48	13.67	13.37	12.40	11.60	13.50	14.15	11.56	-----
25	13.59	13.61	13.43	12.58	11.50	13.54	14.20	11.60	-----
Aug. 1	13.36	13.40	13.26	12.42	11.50	13.41	13.90	11.65	-----
8	13.38	13.42	13.31	12.44	11.50	13.32	14.00	11.58	-----
15	13.24	13.31	13.08	12.42	11.50	13.12	13.65	11.50	-----
22	12.58	12.60	12.34	11.87	10.90	12.58	13.45	11.21	-----
29	12.22	12.42	12.13	11.52	10.62	12.30	12.80	11.12	-----
Sept. 5	12.35	12.52	12.29	11.61	10.71	12.37	13.00	11.50	-----
12	12.35	12.58	12.33	11.64	10.56	-----	13.10	11.50	-----
19	12.72	13.00	12.63	12.06	10.50	-----	13.50	11.50	-----
26	12.08	13.30	12.87	12.38	10.62	-----	13.90	11.75	-----
Oct. 3	12.67	12.98	12.60	12.23	10.62	13.11	13.65	11.65	-----
10	12.05	12.37	12.15	11.75	10.52	12.51	13.00	11.52	-----
17	11.71	11.95	11.80	11.41	10.38	-----	12.40	11.17	-----
24	11.57	11.80	11.72	11.22	10.17	-----	12.35	11.00	-----
31	11.05	11.60	11.52	10.88	10.00	11.61	12.60	11.00	-----
Nov. 7	10.77	11.37	11.25	10.82	9.90	11.26	11.75	11.00	-----
14	11.21	11.72	11.55	11.04	9.98	-----	12.00	11.00	-----
21	11.22	11.68	11.64	11.03	10.21	-----	12.10	11.00	-----
28	11.22	11.64	11.58	11.07	10.25	-----	12.00	11.00	-----
Dec. 5	11.20	11.48	11.41	11.00	10.25	-----	11.75	10.67	-----
12	11.05	11.35	11.20	10.80	10.68	-----	11.85	10.38	-----
19	10.98	11.25	11.15	10.73	9.64	-----	11.55	10.46	-----
26	11.18	11.49	11.42	10.89	9.88	11.48	11.80	10.38	-----
1924									
Jan. 2	11.53	11.90	11.82	11.12	10.21	11.89	12.50	10.31	-----

: Highest price, not average. (Does not include prices for pigs.)

156 Statistical Bulletin 18, U. S. Dept. of Agriculture

TABLE 78.—Hogs: Weekly average and top price in dollars per 100 pounds, 1921-1925—Continued

KANSAS CITY

Week ended—	Butcher, bacon, and shipper hogs				Packing sows		Bulk of hog sales	Top price for hogs ¹	Pigs (130 pounds down), medium to choice	Stock pigs (130 pounds down), common to choice
	Heavy weight (250 pounds up), medium to choice	Medium weight (200 to 250 pounds), medium to choice	Light weight (150 to 200 pounds), common to choice	Light lights (130 to 150 pounds), common to choice	Smooth (250 pounds up)	Rough (200 pounds up)				
1921										
Jan. 8	9.21	9.28	9.19	9.19	8.69	8.33	9.22	9.60	9.34	9.05
15	9.26	9.33	9.25	9.16	8.48	8.18	9.29	9.75	9.28	8.87
22	9.23	9.32	0.13	9.12	8.48	8.15	9.29	9.90	9.26	8.82
29	9.12	9.23	0.14	9.18	8.16	7.74	9.24	0.50	9.58	9.20
Feb. 5	8.92	9.23	0.20	9.23	8.13	7.63	9.30	10.05	9.61	9.25
12	8.10	8.98	9.11	9.03	7.33	6.94	8.85	8.85	9.50	9.19
19	8.27	9.01	9.00	9.10	7.24	6.85	8.95	9.75	9.63	9.30
26	8.62	8.98	9.04	0.13	7.35	6.95	9.18	9.80	9.06	9.25
Mar. 5	0.22	9.54	0.80	9.61	7.70	7.20	9.69	10.60	10.11	9.03
12	9.77	10.01	10.14	10.16	8.35	7.80	10.23	11.00	10.98	10.35
19	9.33	9.54	9.70	9.82	8.25	7.90	9.73	10.90	10.88	10.35
26	9.30	10.04	10.14	10.14	8.21	7.85	9.92	10.75	11.13	10.33
Apr. 2	8.51	9.47	9.61	9.58	7.56	7.05	9.26	10.25	10.03
9	8.09	8.75	8.95	8.90	7.13	6.55	8.74	9.60	9.48
16	7.39	8.01	8.15	8.15	6.29	5.78	7.93	8.85	8.55
23	7.45	7.28	8.01	7.99	6.35	5.78	7.88	8.60	8.15
30	7.34	7.58	7.85	7.76	6.30	5.80	7.70	8.30	8.21
May 7	7.58	7.80	8.01	7.83	6.67	6.06	7.92	8.49	8.04
14	7.88	8.07	8.29	8.15	6.80	6.17	8.17	8.55	8.04
21	7.87	8.08	8.21	8.09	6.87	6.13	8.13	8.40	8.00
28	7.52	7.80	7.87	7.79	6.58	5.83	7.80	8.35	8.04
June 4	7.16	7.41	7.48	7.40	6.32	5.53	7.42	7.75	7.97
11	7.51	7.64	7.67	7.56	6.57	5.78	7.64	8.00	7.88
18	7.50	7.65	7.63	7.56	6.64	5.95	7.66	7.95	7.77
25	8.13	8.33	8.26	8.19	7.29	6.59	8.30	8.60	7.58
July 2	8.40	8.54	8.49	8.38	7.55	6.95	8.55	8.85	7.78
9	8.01	9.02	8.95	8.86	8.02	7.41	9.09	9.40	8.30
16	8.50	9.68	8.40	9.40	8.81	8.30	0.73	10.25	8.87
23	9.60	10.01	9.93	9.78	8.85	8.31	10.00	10.50	8.81
30	10.26	10.61	10.57	10.40	9.42	8.83	10.61	11.30	9.31
Aug. 6	10.15	10.47	10.30	10.20	8.99	8.40	10.39	11.25	9.48
13	9.50	9.75	9.78	8.89	8.25	7.60	9.70	11.00	9.31
20	8.73	9.07	9.22	9.06	7.33	6.88	8.91	10.00	8.55
27	8.29	8.53	8.63	8.50	6.76	6.13	8.47	9.25	8.02
Sept. 3	8.19	8.63	8.74	8.54	6.71	6.08	8.09	9.50	8.00
10	7.79	8.28	8.17	7.98	6.28	5.58	8.26	9.40	7.81
17	7.54	7.96	7.84	7.61	5.29	5.44	7.91	8.65	7.40
24	7.45	7.89	7.64	7.40	6.22	5.38	7.65	8.45	7.55
Oct. 1	7.37	7.60	7.33	7.11	6.38	5.65	7.35	8.00	7.39
8	7.64	7.82	7.61	7.30	6.68	5.93	7.62	8.25	7.44
15	7.70	7.95	7.65	7.42	6.80	6.13	7.82	8.45	7.67
22	7.50	7.73	7.48	7.61	6.64	5.88	7.62	8.30	7.49
29	7.31	7.44	7.32	7.24	6.39	5.68	7.40	7.90	7.50
Nov. 5	7.20	7.24	7.27	7.25	6.38	5.62	7.24	7.70	7.50
12	6.69	6.79	6.83	6.93	6.00	5.39	6.90	7.45	7.35
19	6.47	6.58	6.54	6.73	5.86	5.32	6.58	7.00	7.05
26	8.50	6.62	6.68	6.78	5.86	5.38	6.70	7.00	8.85
Dec. 3	6.47	6.62	6.68	6.71	5.89	5.46	6.71	6.95	6.44
10	6.44	6.61	6.67	6.72	5.86	5.48	6.67	7.00	6.51
17	6.39	6.58	6.67	6.75	5.86	5.18	6.60	7.00	6.69
24	6.70	6.86	6.90	6.94	5.65	5.12	6.86	7.25	6.72
31	7.10	7.20	7.44	7.40	5.80	5.32	7.22	7.85	7.02
1922										
Jan. 7	6.92	7.10	7.23	7.18	5.60	5.16	7.03	7.60	7.02
14	7.33	7.53	7.50	7.46	5.92	5.42	7.41	8.00	7.36
21	7.55	7.70	7.68	7.58	6.22	5.60	7.90	8.25	7.87
28	8.25	8.40	8.36	8.27	7.10	6.66	8.29	8.80	8.28
Feb. 4	8.36	8.71	8.65	8.51	7.15	6.65	8.05	9.10	8.05
11	8.77	9.20	9.20	9.08	7.51	6.92	9.15	9.75	8.20
18	9.25	9.58	9.55	9.42	7.64	7.00	9.40	10.10	8.91
25	9.67	10.02	9.95	9.84	7.90	7.44	9.90	10.45	9.34
Mar. 4	10.58	10.90	10.87	10.77	9.10	8.62	10.80	11.25	10.27
11	10.30	10.68	10.65	10.52	9.21	8.72	10.45	11.20	9.90
18	9.63	9.92	9.89	9.76	9.00	8.28	9.77	10.50	9.60
25	9.53	9.77	9.70	9.50	8.52	8.12	9.64	10.15	8.90
Apr. 1	9.59	9.78	9.73	9.60	8.80	8.25	9.68	10.05	9.22
8	9.85	10.04	10.00	9.90	8.90	8.69	9.96	10.36	9.55

¹ Highest price, not average. (Does not include prices for pigs.)

Statistics of Hogs, Pork, and Pork Products

TABLE 78.—Hogs: Weekly average and top price in dollars per 100 pounds, 1921—1925—Continued

KANSAS CITY—Continued

Week ended—	Butcher, bacon, and shipper hogs				Packing sows		Bulk of hog sales	Top price for hogs 1	Pigs (130 pounds down), medium to choice	Stock pigs (130 pounds down), common to choice
	Heavy weight (250 pounds up), medium to choice	Medium weight (200 to 250 pounds), medium to choice	Light weight (150 to 200 pounds), common to choice	Light lights (130 to 150 pounds), common to choice	Smooth (250 pounds up)	Rough (300 pounds up)				
1922										
Apr. 15	9.98	10.18	10.12	10.01	8.97	8.61	10.10	10.60	-----	9.82
22	9.00	10.01	9.95	9.84	8.80	8.44	9.92	10.30	-----	9.90
29	10.03	10.14	10.07	9.92	8.85	8.55	10.05	10.35	-----	10.01
May 6	10.12	10.22	10.17	10.05	8.97	8.72	10.12	10.55	-----	10.08
13	10.43	10.53	10.48	10.38	9.21	8.98	10.43	10.70	-----	10.05
20	10.43	10.55	10.51	10.46	9.40	9.02	10.45	10.75	-----	10.23
27	10.26	10.45	10.42	10.37	9.24	8.85	10.39	10.65	-----	10.34
June 3	10.18	10.35	10.34	10.28	9.12	8.88	10.30	10.55	-----	10.28
10	10.36	10.51	10.50	10.42	9.35	9.11	10.44	10.75	-----	10.57
17	10.27	10.41	10.38	10.29	9.16	8.92	10.31	10.55	-----	10.55
24	10.10	10.36	10.35	10.29	8.96	8.62	10.20	10.55	-----	10.25
July 1	10.12	10.37	10.37	10.29	8.82	8.38	10.25	10.65	-----	10.20
8	10.22	10.56	10.56	10.44	8.75	8.52	10.44	10.75	-----	10.25
15	9.07	10.33	10.32	10.25	8.33	8.08	10.12	10.70	-----	10.20
22	9.71	10.22	10.19	10.15	8.12	7.88	9.93	10.55	-----	9.93
29	9.67	10.04	9.97	9.94	7.83	7.58	9.78	10.55	-----	9.90
Aug. 5	9.88	10.01	10.02	9.95	7.70	7.50	9.66	10.40	-----	10.16
12	8.88	9.19	9.22	9.35	7.25	6.98	8.97	10.10	-----	10.00
19	8.57	8.80	8.75	8.97	7.42	7.09	8.75	9.65	-----	9.14
26	8.45	8.61	8.56	8.40	7.02	6.71	8.63	9.10	-----	8.22
Sept. 2	8.35	8.56	8.55	8.36	7.09	6.75	8.68	9.25	-----	8.30
9	8.15	8.30	8.31	8.21	6.91	6.59	8.47	9.00	-----	8.52
16	8.66	8.78	8.71	8.55	7.27	6.95	8.92	9.40	-----	8.75
23	9.07	9.18	9.15	9.08	7.83	7.50	9.28	8.85	-----	9.00
30	9.63	9.70	9.71	9.55	8.28	7.93	9.67	10.15	-----	9.54
Oct. 7	9.22	9.30	9.25	9.03	7.51	7.07	9.28	10.00	-----	8.17
14	8.91	9.02	8.92	8.59	7.62	7.30	8.95	9.65	-----	8.54
21	8.50	8.87	8.81	8.58	7.94	7.63	8.85	9.25	-----	8.41
28	8.45	8.57	8.53	8.45	7.67	7.38	8.65	9.20	-----	8.59
Nov. 4	7.60	7.86	7.85	7.56	7.03	6.78	7.65	8.25	-----	7.88
11	7.95	8.05	7.99	7.92	7.12	6.84	8.03	8.25	-----	7.76
18	7.94	8.04	7.98	7.94	7.21	6.96	8.00	8.25	-----	8.08
25	7.58	7.66	7.61	7.57	6.96	6.72	7.62	7.95	-----	7.81
Dec. 2	8.04	8.12	8.06	8.00	7.38	7.20	8.10	8.40	-----	7.66
9	7.95	8.02	7.96	7.91	7.32	7.09	7.96	8.30	-----	7.51
16	7.88	8.04	7.96	7.88	7.38	7.18	7.93	8.35	-----	7.09
23	7.99	8.05	7.96	7.75	7.39	7.16	7.98	8.25	-----	7.02
30	8.17	8.24	8.14	8.00	7.54	7.34	8.18	8.40	-----	7.48
1923										
Jan. 6	8.27	8.31	8.22	8.16	7.56	7.42	8.28	8.55	-----	7.88
13	8.33	8.39	8.33	8.36	7.50	7.33	8.33	8.35	-----	7.94
20	8.02	8.12	8.10	8.08	7.27	7.10	8.05	8.35	-----	7.76
27	8.06	8.15	8.13	8.11	7.33	7.19	8.11	8.55	-----	7.75
Feb. 3	8.14	8.27	8.25	8.24	7.23	7.07	8.22	8.60	-----	7.72
10	7.90	8.02	8.07	8.05	6.96	6.82	8.02	8.35	-----	7.50
17	7.87	8.03	8.08	8.05	7.06	6.90	7.98	8.35	-----	7.30
24	7.89	7.99	7.97	7.95	6.96	6.80	7.93	8.30	-----	7.26
Mar. 3	7.90	8.00	8.00	7.92	7.06	6.89	7.95	8.20	-----	7.16
10	7.92	8.02	8.05	7.94	7.25	7.12	7.98	8.30	-----	7.15
17	8.05	8.11	8.08	7.95	7.33	7.20	8.06	8.40	-----	7.10
24	8.15	8.31	8.15	8.02	7.35	7.25	8.18	8.55	-----	6.74
31	8.15	8.18	8.02	7.70	7.36	7.25	8.16	8.35	-----	7.46
Apr. 7	8.06	8.12	7.97	7.61	7.28	7.10	8.07	8.25	-----	7.21
14	8.02	8.07	7.89	7.42	7.13	7.01	8.02	8.25	-----	6.99
21	7.93	7.96	7.78	7.43	6.91	6.81	7.91	8.30	-----	6.92
28	7.61	7.70	7.52	7.34	6.47	6.36	7.61	7.80	-----	6.76
May 5	7.72	7.82	7.62	7.37	6.59	6.46	7.73	7.93	-----	6.81
12	7.34	7.42	7.31	7.07	6.24	6.14	7.37	7.65	-----	6.61
19	7.50	7.56	7.44	7.11	6.27	6.16	7.48	7.75	-----	6.83
26	7.20	7.23	6.80	6.55	5.99	5.90	7.14	7.40	-----	6.16
June 2	7.02	7.07	6.70	6.38	5.84	5.75	6.95	7.20	-----	5.96
9	6.68	6.72	6.45	6.03	5.65	5.56	6.61	7.00	-----	5.91
16	6.54	6.57	6.37	6.00	5.60	5.51	6.48	6.75	-----	5.85
23	7.00	7.02	6.82	6.50	6.04	5.94	6.95	7.25	-----	6.46
30	6.90	6.92	6.68	6.45	6.01	5.90	6.85	7.25	-----	6.48

1 Highest price, not average. (Does not include prices for pigs.)
 Classification changed July 1, 1923.

TABLE 78.—Hogs: Weekly average and top price in dollars per 100 pounds, 1921-1925—Continued

KANSAS CITY—Continued

Week ended—	Butcher, bacon, and shipper hogs				Packing hogs		Bulk of hog sales	Top price for hogs ¹	Slaughter pigs (130 pounds down), medium to choice	Feeder and stocker pigs (70-130 pounds), common to choice
	Heavy weight (250-350 pounds), medium to choice	Medium weight (200-250 pounds), medium to choice	Light weight (160-200 pounds), common to choice	Light lights (130-160 pounds), common to choice	Smooth	Rough				
1923										
July 7	7.18	7.22	6.98	6.68	6.09	5.98	7.10	7.60	-----	6.18
14	7.25	7.28	6.99	6.67	6.13	6.01	7.20	7.55	-----	6.28
21	7.14	7.15	6.95	6.68	5.91	5.72	6.98	7.55	-----	6.25
28	7.30	7.35	7.23	6.74	6.07	5.86	7.27	7.60	-----	5.78
Aug. 4	7.27	7.33	7.15	6.76	5.88	5.65	7.22	7.65	-----	6.00
11	7.42	7.46	7.34	6.92	5.94	5.64	7.32	7.75	-----	5.99
18	7.36	7.99	7.78	7.50	6.22	5.95	7.79	8.35	-----	5.99
25	8.29	8.33	8.22	7.91	6.49	6.15	8.13	8.65	-----	6.19
Sept. 1	8.62	8.82	8.08	8.44	6.98	6.59	8.61	9.25	-----	6.96
8	8.56	8.84	8.70	8.02	6.98	6.41	8.64	9.40	-----	6.16
15	8.39	8.66	8.44	7.88	7.08	6.43	8.41	9.10	-----	6.36
22	8.23	8.39	8.11	7.65	7.05	6.61	8.15	8.65	-----	6.72
29	7.91	8.05	7.40	6.95	6.61	6.29	7.79	8.59	-----	5.94
Oct. 6	7.80	7.83	7.23	6.83	6.49	6.17	7.61	8.05	-----	5.96
13	7.56	7.57	7.17	6.85	6.45	6.09	7.36	7.85	-----	5.82
20	7.27	7.23	6.83	6.36	6.28	5.94	7.04	7.75	-----	5.19
27	7.04	7.01	6.51	6.02	6.25	5.98	6.96	7.25	-----	4.96
Nov. 3	7.05	7.00	6.68	6.14	6.38	6.05	6.88	7.30	-----	5.00
10	6.98	6.95	6.72	6.09	6.40	6.08	6.88	7.30	-----	4.83
17	6.68	6.65	6.28	5.80	6.09	5.81	6.55	7.15	-----	4.69
24	6.77	6.73	6.24	5.91	6.43	6.12	6.65	7.00	-----	4.80
Dec. 1	6.59	6.57	6.04	5.65	6.16	5.92	6.49	6.80	-----	4.85
8	6.75	6.68	6.23	5.94	6.27	6.07	6.60	7.00	-----	5.00
15	6.62	6.58	6.15	5.86	6.17	5.94	6.49	7.00	-----	5.00
22	6.72	6.68	6.28	5.95	6.33	6.05	6.61	6.95	-----	4.90
29	6.92	6.88	6.52	6.02	6.42	6.18	6.79	7.20	5.79	4.90
1924										
Jan. 5	7.08	7.03	6.74	6.30	6.56	6.38	6.97	7.30	5.82	5.02
12	7.08	7.04	6.78	6.40	6.62	6.43	6.97	7.30	5.82	4.72
19	7.06	7.00	6.68	6.36	6.55	6.40	6.98	7.25	5.85	4.75
26	7.00	6.93	6.58	6.30	6.31	6.15	6.88	7.15	5.78	4.75
Feb. 2	6.81	6.74	6.30	5.85	6.19	6.02	6.68	7.00	5.41	4.42
9	7.10	7.03	6.60	5.98	6.32	6.14	6.92	7.50	5.36	4.29
16	6.62	6.84	6.46	5.84	6.22	6.03	6.73	7.20	5.55	4.43
23	7.01	6.94	6.50	5.90	6.11	6.01	6.77	7.25	5.65	4.70
Mar. 1	6.96	6.89	6.48	5.80	6.20	6.03	6.76	7.10	5.55	4.65
8	7.29	7.05	6.68	6.01	6.30	6.15	7.03	7.35	5.83	4.82
15	7.20	7.08	6.72	6.05	6.35	6.18	7.11	7.40	5.73	4.85
22	7.20	7.11	6.82	6.25	6.35	6.21	7.13	7.45	5.96	5.29
29	7.19	7.15	6.87	6.50	6.37	6.20	7.11	7.35	6.38	5.91
Apr. 5	7.33	7.30	6.98	6.64	6.47	6.30	7.24	7.50	6.41	5.82
12	7.19	7.15	6.75	6.25	6.50	6.29	7.10	7.40	6.95	5.25
19	7.18	7.17	6.80	6.37	6.57	6.40	7.09	7.35	6.13	5.36
26	7.12	7.10	6.78	6.25	6.58	6.41	7.02	7.30	6.05	5.32
May 3	7.11	7.09	6.77	6.13	6.32	6.35	7.02	7.30	5.90	5.19
10	7.18	7.13	6.83	6.15	6.57	6.40	7.10	7.30	5.95	5.25
17	7.21	7.17	6.91	6.31	6.62	6.46	7.10	7.45	6.00	6.29
24	7.34	7.31	7.00	6.32	6.75	6.58	7.28	7.50	6.00	6.11
31	7.06	7.04	6.74	6.28	6.51	6.38	6.90	7.30	5.79	5.10
June 7	6.98	6.94	6.69	6.24	6.30	6.24	6.87	7.15	5.70	5.04
14	6.80	6.85	6.58	6.03	6.30	6.17	6.81	7.05	5.53	5.05
21	6.98	6.94	6.68	6.12	6.35	6.22	6.88	7.10	5.51	5.13
28	6.98	6.95	6.86	6.04	6.20	6.12	6.80	7.25	6.50	5.00
July 5	7.09	7.05	6.78	6.06	6.33	6.18	6.99	7.25	5.84	4.94
12	7.27	7.23	7.00	6.35	6.50	6.36	7.14	7.60	5.55	4.98
19	7.57	7.52	7.29	6.64	6.73	6.59	7.42	7.95	5.67	5.33
26	8.76	8.77	8.56	8.03	8.02	7.76	8.03	9.45	7.08	6.09
Aug. 2	6.57	6.65	6.53	6.02	6.28	6.13	6.52	10.75	7.08	8.40
9	6.61	6.75	6.08	6.00	6.34	6.14	6.63	10.30	7.38	8.10
16	9.42	9.49	9.45	8.70	8.22	8.03	9.30	9.00	7.30	7.47
23	6.50	6.64	6.62	6.02	6.26	6.02	6.48	9.90	7.76	7.35
30	6.39	6.47	6.43	6.70	6.35	6.12	6.23	9.70	7.87	7.27
Sept 6	9.44	9.54	9.49	8.63	8.47	8.29	9.29	9.85	7.75	6.90
13	6.63	6.61	6.57	6.82	6.48	6.20	6.38	9.00	7.84	7.08
20	9.09	9.75	9.74	9.00	8.62	8.38	9.52	10.05	8.02	7.66
27	6.69	6.80	6.75	6.94	6.64	6.38	6.56	10.10	8.04	7.38

¹ Highest price, not average. (Does not include prices for pigs.)

TABLE 78.—Hogs: Weekly average and top price in dollars per 100 pounds, 1921-1925—Continued

KANSAS CITY—Continued

Week ended—	Butcher, bacon, and shipper hogs				Packing hogs		Bulk of hog sales	Top price for hogs ¹	Slaughter pigs (130 pounds down), medium to choice	Feeder and stocker pigs (70-130 pounds), common to choice
	Heavy weight (250-350 pounds), medium to choice	Medium weight (200-250 pounds), medium to choice	Light weight (160-200 pounds), common to choice	Light lights (130-160 pounds), common to choice	Smooth	Rough				
1924										
Oct. 4	10.20	10.30	10.26	9.42	9.22	8.94	10.07	10.80	8.61	7.43
11	10.61	10.93	10.62	10.20	10.02	9.64	10.75	11.70	9.25	7.62
18	10.66	10.70	10.55	9.58	9.80	9.62	10.44	11.30	8.73	7.62
25	9.67	9.67	9.75	8.67	6.15	8.51	9.72	10.60	7.88	7.17
Nov. 1	9.32	9.26	8.72	7.59	8.36	8.09	9.00	9.95	6.77	8.25
8	9.47	9.42	8.92	7.88	8.58	8.32	9.19	9.89	6.75	6.46
15	9.36	9.31	8.81	7.75	8.57	8.34	9.15	9.65	6.75	6.62
22	9.16	9.08	8.65	7.74	8.49	8.21	9.00	9.40	6.81	6.58
29	8.78	8.70	8.20	7.28	8.24	8.00	8.67	9.05	6.40	6.00
Dec. 6	9.14	9.08	8.52	7.82	8.58	8.37	8.90	9.40	6.69	6.00
13	9.45	9.41	8.71	8.05	8.60	8.78	9.26	9.75	6.62	5.69
20	9.32	9.45	8.72	8.15	8.02	8.83	9.27	10.00	6.68	5.54
27	10.08	10.02	9.35	8.68	9.68	9.45	9.92	10.40	7.06	6.05
1925										
Jan. 3	10.55	10.42	9.60	9.03	10.13	9.65	10.40	10.85	7.88	6.88
10	10.35	10.27	9.70	8.68	9.95	9.77	10.18	10.75	7.60	6.94
17	10.42	10.35	9.80	8.78	10.03	9.83	10.20	10.90	7.56	6.81
24	10.54	10.41	9.91	8.62	10.06	9.87	10.29	10.75	7.50	6.96
31	10.62	10.40	9.93	8.00	10.12	9.93	10.38	10.95	8.21	7.38
Feb. 7	10.64	10.55	10.07	9.36	10.18	9.50	10.46	10.90	8.66	7.67
14	10.86	10.78	10.27	9.58	10.42	10.22	10.65	11.15	8.60	8.19
21	11.00	10.92	10.34	9.61	10.50	10.34	10.80	11.40	8.42	8.22
28	11.75	11.69	11.16	10.48	11.00	10.84	11.62	12.25	8.04	8.65
Mar. 7	13.19	13.15	12.71	12.23	12.38	12.17	13.07	14.00	10.52	10.00
14	13.59	13.50	13.17	12.71	12.82	12.58	13.53	13.90	11.58	11.08
21	13.88	13.83	13.38	12.67	13.10	12.86	13.82	14.30	11.65	11.33
28	13.29	13.24	12.87	12.26	12.61	12.38	13.22	13.90	11.23	10.98
Apr. 4	12.87	12.87	12.50	11.68	12.02	11.76	12.78	13.45	11.15	10.71
11	12.90	12.97	12.82	12.21	12.13	11.91	12.60	13.40	11.89	11.24
18	12.35	12.42	12.35	11.82	11.45	11.30	12.35	12.65	11.58	11.38
25	11.60	11.71	11.67	11.25	10.83	10.56	11.64	11.95	10.92	10.79
May 2	11.15	11.22	11.17	10.72	10.30	10.07	11.16	11.66	10.46	10.50
9	11.32	11.46	11.43	10.92	10.47	10.23	11.39	12.30	10.67	10.45
16	11.87	12.00	11.98	11.54	10.99	10.75	11.95	12.80	11.21	11.26
23	11.89	12.00	12.00	11.73	11.00	10.75	11.94	12.45	11.41	11.58
30	11.62	11.71	11.74	11.62	10.80	10.58	11.67	12.30	11.26	11.60
June 6	11.71	11.70	11.78	11.46	10.93	10.71	11.78	12.00	11.08	11.44
13	11.83	11.82	11.61	11.08	10.96	10.76	11.83	12.20	11.18	11.29
20	12.57	12.54	12.26	11.87	11.76	11.54	12.54	13.05	11.18	11.29
27	13.23	13.22	12.90	12.60	12.28	11.99	13.20	13.55	12.12	12.19

¹ Highest price, not average. (Does not include prices for pigs.)

Classification changed July 1, 1925.

TABLE 78.—Hogs: Weekly average and top price in dollars per 100 pounds, 1921-1925—Continued

KANSAS CITY—Continued

Week ended—	Butcher, bacon, and shipper hogs					Bulk of hog sales	Top price for hogs ¹	Slaughter pigs (90 to 130 pounds), medium to choice	Feeder and stocker pigs (70 to 130 pounds), medium to choice
	Heavy weight (250 to 350 pounds), medium to choice	Medium weight (200 to 250 pounds), medium to choice	Light weight (160 to 200 pounds), common to choice	Light lights (130 to 160 pounds), common to choice	Packing hogs, smooth and rough				
1925									
July 4	13.44	13.45	13.21	12.87	11.82	13.39	14.10	12.40	12.35
11	13.52	13.58	13.35	13.15	12.08	13.55	14.25	12.65	12.65
18	13.58	13.68	13.60	13.35	12.48	13.64	14.15	12.84	12.78
25	13.61	13.71	13.62	13.35	12.40	13.60	14.05	12.74	12.12
Aug. 1	13.42	13.59	13.45	13.30	12.28	13.47	13.80	12.62	12.29
8	13.35	13.59	13.57	13.50	12.28	13.43	14.15	12.86	12.67
15	13.15	13.45	13.45	13.47	12.18	13.30	13.60	12.80	12.88
22	12.63	12.95	13.02	13.00	11.59	12.80	13.60	12.61	12.82
29	12.16	12.55	12.62	12.63	10.75	12.28	13.10	12.36	12.31
Sept. 5	11.93	12.42	12.51	12.60	10.45	12.12	12.90	12.20	12.24
12	11.95	12.41	12.53	12.58	10.39	12.15	13.00	12.12	12.25
19	12.35	12.70	12.82	12.70	10.86	12.54	13.25	12.26	12.25
26	12.77	13.04	13.09	13.05	11.48	12.85	13.70	12.47	12.25
Oct. 3	12.50	12.77	12.86	12.80	11.38	12.63	13.50	12.60	12.48
10	11.96	12.34	12.15	12.99	10.65	12.01	12.60	11.81	12.33
17	11.34	11.43	11.44	11.33	10.27	11.32	11.85	11.45	11.78
24	11.15	11.24	11.28	11.17	9.99	11.13	11.86	11.00	11.47
31	10.05	11.09	11.16	11.15	9.81	10.89	11.60	11.12	11.38
Nov. 7	10.99	11.17	11.25	11.28	10.00	11.04	11.85	11.27	11.46
14	11.33	11.40	11.42	11.40	10.45	11.43	11.85	11.42	11.67
21	11.16	11.23	11.27	11.30	10.45	11.22	11.65	11.35	11.70
28	11.04	11.12	11.21	11.28	10.14	11.06	11.50	11.32	11.54
Dec. 5	10.96	11.08	11.22	11.35	10.05	10.99	11.35	11.31	11.42
12	10.79	10.83	11.10	11.24	9.75	10.53	11.45	11.30	11.54
19	10.75	10.89	10.95	11.08	9.34	10.85	11.40	11.12	11.50
26	10.68	11.16	11.30	11.49	9.51	11.12	11.75	11.53	11.62
1926									
Jan. 2	11.36	11.52	11.60	11.68	9.96	11.46	12.00	11.71	11.85

¹Highest price, not average. (Does not include prices for pigs.)

Statistics of Hogs, Pork, and Pork Products

161

TABLE 78.—Hogs: Weekly average and top price in dollars per 100 pounds, 1921—1925—Continued

OMAHA

Week ended—	Butcher, bacon, and shipper hogs				Packing sows		Bulk of hog sales	Top price for hogs ¹	Pigs (130 pounds down), medium to choice	Stock pigs (130 pounds down), common to choice
	Heavy weight (250 pounds up), medium to choice	Medium weight (200 to 250 pounds), medium to choice	Light weight (150 to 200 pounds), common to choice	Light lights (130 to 150 pounds), common to choice	Smooth (250 pounds up)	Rough (200 pounds up)				
1921										
Jan. 5	9.16	9.24	9.19		8.86	8.69	9.10	9.55		8.56
13	9.15	9.23	9.25		8.83	8.55	9.06	9.60		8.85
22	9.23	9.38	9.41		8.91	8.50	9.20	9.00		8.78
30	9.14	9.33	9.40		8.82	8.44	9.15	9.60		8.90
Feb. 5	8.87	9.22	9.34		8.52	8.02	9.05	9.70		8.88
12	8.30	8.83	9.06		7.81	7.10	8.60	9.50		8.77
19	8.33	8.92	9.18		7.75	7.00	8.75	9.40		9.00
26	8.66	9.02	9.28		8.17	7.50	8.64	9.05		8.96
Mar. 5	9.43	9.75	9.85		8.98	8.38	9.52	10.60		9.33
12	9.06	10.01	10.09		9.15	8.53	9.77	10.50		9.59
19	9.40	9.82	9.93		8.93	8.44	9.20	10.75		9.66
26	9.21	9.85	10.09		8.63	8.06	9.63	10.50		9.58
Apr. 2	8.73	9.14	9.35		7.97	7.42	8.88	9.90		9.25
9	8.40	8.95	9.10		7.78	7.29	8.66	9.50		9.33
16	7.62	8.12	8.43		6.93	6.29	7.78	8.90		8.69
23	7.90	7.92	8.06		6.76	6.68	7.64	8.40		8.31
30	7.35	7.69	7.81		6.60	6.00	7.47	8.25		7.67
May 7	7.49	7.87	7.98		7.02	6.44	7.63	8.30		7.81
14	8.00	8.25	8.31		7.45	6.88	8.08	8.50		7.90
21	8.01	8.25	8.35		7.56	6.94	8.10	8.05		8.00
28	7.45	7.77	7.91		6.96	6.20	7.55	8.40		7.77
June 4	7.24	7.48	7.57		6.75	5.90	7.29	7.85		7.44
11	7.40	7.63	7.70		7.03	6.38	7.46	8.05		7.54
18	7.35	7.59	7.60		6.97	6.43	7.44	8.00		7.75
25	8.03	8.22	8.27		7.66	7.09	8.05	8.60		8.00
July 2	8.26	8.45	8.47		7.77	7.28	8.24	8.85		8.98
9	8.60	8.80	8.79		8.18	7.73	8.61	9.25		8.13
16	9.31	9.49	9.48		8.91	8.53	9.29	10.20		8.31
23	9.41	9.68	9.80		8.66	8.22	9.18	10.50		8.27
30	9.87	10.17	10.28		9.10	8.63	9.69	11.00		8.71
Aug. 5	10.00	10.24	10.35		9.19	8.74	9.65	11.00		9.52
13	9.48	9.63	10.14		8.75	8.28	9.22	11.10		9.29
20	8.80	9.29	9.45		8.05	7.53	8.58	10.25		8.70
27	7.98	8.33	8.77		7.22	6.60	7.60	9.35		7.69
Sept. 3	7.92	8.56	8.70		7.00	6.32	7.47	9.20		7.63
10	7.94	8.38	8.63		6.82	6.18	7.44	9.35		7.56
17	7.37	7.60	7.73		6.58	6.05	6.50	8.50		7.50
24	7.46	7.67	7.78		6.73	6.27	6.93	8.25		7.58
Oct. 1	7.01	7.42	7.63		6.31	5.82	6.65	8.25		7.50
8	7.15	7.53	7.74		6.41	5.92	6.85	8.25		7.50
15	7.63	7.60	8.01		6.70	6.15	7.23	8.40		7.73
22	7.45	7.60	7.70	7.26	6.62	6.12	7.08	8.50		7.63
Nov. 20	7.31	7.44	7.42	7.27	6.55	6.21	6.93	7.90		7.48
5	7.36	7.45	7.43	7.24	6.68	6.32	7.00	7.75		7.58
12	6.75	6.80	6.85	6.71	6.23	5.90	6.53	7.40		7.27
19	6.27	6.30	6.42	6.33	5.65	5.33	6.09	6.80		6.96
26	6.38	6.60	6.57	6.35	5.78	5.38	6.34	6.80		6.88
Dec. 3	6.34	6.46	6.50	6.34	5.78	5.26	6.27	6.65		6.64
10	6.32	6.40	6.52	6.36	5.63	5.10	6.25	6.85		6.46
17	6.25	6.43	6.50	6.50	5.32	4.96	6.33	6.80		6.50
24	6.48	6.67	6.67	6.65	5.07	5.31	6.59	6.95		6.75
31	6.68	6.85	6.92	6.93	5.78	5.36	6.82	7.25		6.09
1922										
Jan. 7	6.81	6.96	7.08	7.08	5.71	5.27	6.92	7.50		6.96
14	7.11	7.23	7.41	7.42	5.85	5.38	7.18	7.80		7.46
21	7.54	7.64	7.71	7.71	6.46	5.94	7.58	9.00		7.31
28	8.17	8.20	8.39	8.42	7.21	6.77	8.20	8.80		8.17
Feb. 4	8.01	8.72	8.82	8.85	7.62	7.09	8.62	9.10		8.62
11	9.08	9.28	9.35	9.35	8.17	7.66	9.15	9.75		9.21
18	9.35	9.55	9.68	9.60	8.33	7.75	9.44	9.95		9.46
25	9.80	9.92	10.09	9.85	8.76	8.25	9.83	10.35		9.77
Mar. 4	10.60	10.68	10.75	10.67	9.07	9.17	10.61	10.90		10.46
11	10.41	10.52	10.59	10.50	9.82	9.12	10.46	10.85		10.42
18	9.47	9.58	9.70	9.56	8.50	8.60	9.52	10.15		9.81
25	9.60	9.78	9.85	9.72	8.88	8.38	9.71	10.00		9.75
Apr. 1	9.64	9.65	9.74	9.63	8.88	8.38	9.57	10.00		9.42

¹ Highest price, not average. (Does not include prices for pigs.)

162 Statistical Bulletin 18, U. S. Dept. of Agriculture

TABLE 78.—Hogs: Weekly average and top price in dollars per 100 pounds, 1921-1925—Continued

OMAHA—Continued

Week ended—	Butcher, bacon, and shipper hogs				Packing sows		Bulk of hog sales	Top price for hogs ¹	Pigs (130 pounds down), medium to choice	Stock pigs (130 pounds down), common to choice
	Heavy weight (250 pounds up), medium to choice	Medium weight (200 to 250 pounds), medium to choice	Light weight (150 to 200 pounds), common to choice	Light hights (130 to 150 pounds), common to choice	Smooth (250 pounds up)	Rough (200 pounds up)				
1922										
Apr. 8	9.80	9.90	10.00	9.75	9.24	8.77	9.55	10.20	-----	9.50
15	10.11	10.21	10.27	0.97	9.50	9.10	10.12	10.55	-----	9.83
22	9.98	10.08	10.14	0.88	3.44	9.08	9.99	10.30	-----	9.81
29	9.82	9.98	10.02	9.75	0.37	9.04	9.88	10.15	-----	9.75
May 6	9.94	10.04	10.12	9.75	0.35	8.94	9.94	10.35	-----	9.75
13	10.27	10.35	10.41	-----	0.62	9.21	10.26	10.50	-----	9.98
20	10.26	10.35	10.40	-----	9.58	9.08	10.26	10.00	-----	9.90
27	10.18	10.27	10.34	-----	9.62	9.15	10.19	10.55	-----	9.98
June 3	10.09	10.19	10.26	-----	9.48	9.08	10.08	10.50	-----	9.90
10	10.19	10.30	10.40	-----	9.56	9.17	10.19	10.60	-----	9.88
17	10.08	10.21	10.32	-----	0.56	9.23	10.05	10.45	-----	9.88
24	9.95	10.11	10.22	-----	9.08	8.67	9.74	10.40	-----	9.88
July 1	9.78	10.04	10.19	-----	8.81	8.32	9.53	10.40	-----	9.60
8	9.92	10.26	10.35	-----	8.97	8.46	9.68	10.50	-----	9.70
15	9.80	10.30	10.37	-----	8.74	8.18	9.40	10.65	-----	9.58
22	9.61	10.20	10.36	-----	8.23	7.60	9.10	10.60	-----	9.38
29	9.30	9.75	9.98	-----	8.90	7.35	8.82	10.50	-----	9.25
Aug. 5	9.42	9.90	10.12	-----	8.03	7.42	8.57	10.40	-----	9.34
12	8.52	8.97	9.24	-----	7.63	7.18	8.27	9.75	-----	8.92
19	8.35	8.67	8.95	-----	7.57	7.18	8.14	9.45	-----	8.62
26	8.12	8.54	8.81	-----	7.17	6.89	7.89	9.10	-----	8.25
Sept. 2	8.22	8.60	8.98	-----	7.09	6.74	7.96	9.30	-----	7.67
9	7.95	8.33	8.70	-----	6.60	6.23	7.58	9.10	-----	7.50
16	8.53	8.85	9.10	-----	7.38	6.99	8.12	9.35	-----	7.73
23	8.90	9.12	9.31	-----	8.00	7.60	8.55	9.50	-----	8.12
30	9.35	9.71	10.03	-----	8.31	7.98	9.10	10.25	-----	8.50
Oct. 7	8.84	9.33	9.65	-----	7.79	7.41	8.55	10.25	-----	8.25
14	8.55	8.90	9.10	-----	7.69	7.14	8.23	9.65	-----	8.00
21	8.71	8.91	8.83	-----	7.95	7.41	8.36	9.15	-----	8.23
28	8.46	8.60	8.46	-----	7.97	7.72	8.24	9.15	-----	8.27
Nov. 4	7.79	7.93	7.82	-----	7.19	6.92	7.51	8.25	-----	7.52
11	8.00	8.10	7.93	-----	7.46	7.23	7.71	8.20	-----	7.50
18	8.02	8.07	7.89	-----	7.53	7.35	7.82	8.25	-----	7.50
25	7.44	7.48	7.35	-----	6.86	6.61	7.38	7.95	-----	7.02
Dec. 2	7.90	7.85	7.85	-----	7.25	7.25	7.76	8.25	-----	7.30
9	7.89	7.94	7.82	-----	7.21	7.03	7.79	8.25	-----	7.50
16	7.80	7.88	7.78	-----	7.29	7.04	7.80	8.28	-----	7.23
23	7.96	7.98	7.87	-----	7.40	7.17	7.87	8.10	-----	7.90
30	8.04	8.07	7.90	-----	7.40	7.17	7.98	8.20	-----	7.69
1923										
Jan. 6	8.16	8.21	8.12	-----	7.52	7.36	8.13	8.45	-----	7.42
13	8.21	8.24	8.17	-----	7.58	7.30	8.20	8.40	-----	7.50
20	8.06	8.08	8.03	-----	7.32	7.09	8.05	8.25	-----	7.50
27	7.87	7.91	7.96	-----	7.22	7.02	7.89	8.40	-----	7.50
Feb. 3	8.01	8.07	8.07	-----	7.31	7.13	8.02	8.35	-----	7.54
10	7.85	7.82	7.96	-----	7.19	7.00	7.88	8.15	-----	7.42
17	7.78	7.82	7.82	-----	7.14	6.92	7.79	8.10	-----	7.04
24	7.81	7.83	7.82	-----	7.06	6.86	7.89	8.00	-----	6.96
Mar. 3	7.82	7.88	7.83	-----	7.10	6.91	7.84	8.05	-----	6.99
10	7.89	7.90	7.88	-----	7.23	7.06	7.89	8.25	-----	6.75
17	7.99	8.00	7.92	-----	7.39	7.20	7.99	8.25	-----	6.75
24	8.08	8.05	7.96	-----	7.52	7.32	8.05	8.25	-----	6.50
31	7.94	7.93	7.77	-----	7.45	7.32	7.92	8.10	-----	6.50
Apr. 7	7.90	7.91	7.87	-----	7.28	7.16	7.90	8.10	-----	6.50
14	7.90	7.90	7.83	-----	7.12	6.80	7.87	8.00	-----	6.50
21	7.74	7.76	7.63	-----	6.82	6.62	7.78	8.05	-----	6.31
28	7.50	7.55	7.45	-----	6.50	6.32	7.50	7.70	-----	6.10
May 5	7.44	7.53	7.50	-----	6.48	6.34	7.46	7.80	-----	5.81
12	7.16	7.22	7.19	-----	6.20	6.02	7.19	7.45	-----	5.33
19	7.28	7.31	7.28	-----	6.36	6.20	7.29	7.55	-----	5.54
26	7.02	7.00	7.02	-----	6.09	5.92	7.02	7.20	-----	5.58
June 2	6.74	6.82	6.72	-----	5.82	5.68	6.70	7.00	-----	5.28
9	6.45	6.53	6.52	-----	5.57	5.46	6.40	6.85	-----	5.10
16	6.25	6.33	6.25	-----	5.37	5.15	6.22	6.70	-----	4.85
23	6.85	6.76	6.58	-----	5.81	5.40	6.49	7.05	-----	4.94
30	6.61	6.70	6.58	-----	5.94	5.55	6.45	7.00	-----	5.00

¹ Highest price, not average. (Does not include prices for pigs.)

Classification changed July 1, 1923.

Statistics of Hogs, Pork, and Pork Products 163

TABLE 78.—Hogs: Weekly average and top price in dollars per 100 pounds, 1921—1925—Continued

OMAHA—Continued

Week ended—	Butcher, bacon, and shipper hogs				Packing hogs			Slaughter pigs (130 pounds down), medium to choice	Feeder and stocker pigs (70 to 130 pounds), common to choice
	Heavy weight (250 to 350 pounds), medium to choice	Medium weight (200 to 250 pounds), medium to choice	Light weight (160 to 200 pounds), common to choice	Light lights (130 to 160 pounds), common to choice	Smooth	Rough	Bulk of hog sales		
1923									
July 7	6.75	6.87	6.82	6.02	5.68	6.57	7.45		4.78
14	6.75	6.87	6.62	5.98	5.65	6.56	7.30		4.88
21	6.90	7.06	6.91	6.15	5.87	6.64	7.50		5.04
28	6.93	7.12	7.01	6.17	5.94	6.71	7.60		5.00
Aug. 4	7.06	7.26	7.09	6.12	5.78	6.70	7.75		5.64
11	7.05	7.22	6.96	6.12	5.74	6.68	7.65		5.12
18	7.48	7.65	7.45	6.71	6.34	7.21	8.10		5.46
25	7.96	8.09	7.86	7.13	6.77	7.62	8.80		5.54
Sept. 1	8.45	8.03	8.49	7.63	7.27	8.16	9.10		5.00
8	8.52	8.72	8.52	7.63	7.34	8.29	9.35		6.25
15	8.35	8.61	8.39	7.70	7.48	8.14	9.25		6.06
22	7.96	8.12	7.90	7.57	7.36	7.78	8.50		5.96
29	7.66	7.82	7.58	7.31	7.12	7.53	8.25		6.12
Oct. 6	7.56	7.43	7.45	7.15	6.92	7.40	7.85		6.23
13	7.34	7.67	7.17	6.06	6.78	7.17	7.70		6.08
20	7.01	7.02	6.85	6.53	6.37	6.78	7.55		5.81
27	6.80	6.87	6.73	6.59	6.40	6.70	7.25		5.58
Nov. 3	6.93	6.92	6.80	6.73	6.57	6.88	7.30		5.42
10	6.82	6.81	6.71	6.58	6.17	6.71	7.15		5.25
17	6.57	6.58	6.50	6.25	5.77	6.41	6.95		5.25
24	6.65	6.67	6.55	6.26	5.88	6.50	7.00		5.25
Dec. 1	6.35	6.38	6.23	5.95	5.63	6.17	6.75		5.18
8	6.63	6.67	6.47	6.23	5.97	6.48	6.95		5.04
15	6.59	6.57	6.22	6.30	6.12	6.44	6.90		4.96
22	6.72	6.70	6.38	6.47	6.33	6.61	6.90		5.04
29	6.93	6.90	6.74	6.70	6.53	6.82	7.15		5.22
1924									
Jan. 5	7.04	7.01	6.84	6.03	6.31	6.63	7.35		5.26
12	6.98	6.92	6.70	6.03	6.75	6.58	6.85		5.25
19	6.92	6.85	6.66	6.16	6.62	6.47	6.82		5.25
26	6.88	6.80	6.62	6.05	6.62	6.36	6.76		5.25
Feb. 2	6.74	6.65	6.36	5.78	6.36	6.10	6.60		4.96
9	6.90	6.79	6.48	5.87	6.42	6.24	6.77		4.96
16	6.80	6.69	6.41	5.85	6.39	6.13	6.69		4.73
23	6.90	6.78	6.51	6.04	6.42	6.24	6.78		4.90
Mar. 1	6.85	6.72	6.42	5.89	6.38	6.18	6.72		4.65
8	7.11	6.94	6.64	6.13	6.57	6.37	6.96		4.77
15	7.10	6.98	6.70	6.28	6.47	6.30	6.96		4.77
22	7.14	7.04	6.78	6.42	6.50	6.34	7.05		4.83
29	7.17	7.12	6.85	6.59	6.56	6.36	7.16		5.29
Apr. 5	7.26	7.20	6.94	6.63	6.76	6.58	7.22		5.76
12	7.04	7.00	6.73	6.47	6.50	6.33	6.97		5.62
19	7.00	7.05	6.80	6.02	6.46	6.46	7.03		5.65
26	6.98	6.94	6.71	6.40	6.55	6.30	6.93		5.62
May 3	7.05	7.00	6.77	6.54	6.59	6.38	6.97		5.62
10	7.04	6.94	6.60	6.35	6.57	6.35	6.93	4.75	5.45
17	7.07	6.95	6.63	6.36	6.51	6.34	6.95	4.84	5.44
24	7.15	7.05	6.74	6.54	6.50	6.40	7.04	5.08	5.54
31	6.91	6.82	6.50	6.25	6.41	6.23	6.80	4.92	5.25
June 7	6.91	6.77	6.47	6.19	6.35	6.15	6.78	4.81	5.04
14	6.82	6.65	6.29	6.00	6.23	6.03	6.63	4.69	4.85
21	6.99	6.74	6.43	6.13	6.31	6.10	6.70	4.77	5.06
28	6.75	6.61	6.39	6.00	6.22	6.02	6.57	4.71	5.02
July 5	6.73	6.58	6.29	5.80	6.12	5.94	6.51	4.61	4.62
12	6.95	6.82	6.60	6.05	6.38	6.11	6.73	4.76	4.50
19	7.38	7.27	7.13	6.52	6.88	6.60	7.15	5.14	4.86
26	8.64	8.56	8.43	7.80	8.25	7.95	8.42		6.19
Aug. 2	9.20	9.23	8.96	8.42	8.39	7.93	8.82		6.88
9	9.25	9.39	9.12	8.49	8.42	7.92	8.77		6.92
16	9.11	9.20	8.98	8.50	8.35	8.01	8.78		6.88
23	9.21	9.31	9.15	8.80	8.52	8.29	8.90		7.04
30	9.21	9.29	9.08	8.72	8.58	8.34	8.93		7.04
Sept. 6	9.26	9.36	9.10	8.70	8.69	8.46	9.01		7.02
13	9.38	9.47	9.13	8.67	8.79	8.55	9.16		6.88
20	9.36	9.45	9.15	8.66	8.82	8.48	9.10		6.25
27	9.48	9.03	8.35	8.73	8.92	8.57	9.21		6.54

† Highest price, not average (Does not include prices for pigs.)

TABLE 78.—Hogs: Weekly average and top price in dollars per 100 pounds, 1921—1925—Continued

OMAHA—Continued

Week ended—	Butcher, bacon, and shipper hogs				Packing hogs		Bulk of hog sales	Top price for hogs ¹	Slaughter pigs (130 pounds down), medium to choice	Feeder and stocker pigs (76 to 130 pounds), common to choice
	Heavy weight (250 to 350 pounds), medium to choice	Medium weight (200 to 250 pounds), medium to choice	Light weight (160 to 200 pounds), common to choice	Light lights (130 to 160 pounds), common to choice	Smooth	Rough				
1924										
Oct. 4	9.99	10.13	9.91	9.40	9.48	9.16	9.71	10.60		7.08
11	10.97	10.72	10.43	9.90	10.38	10.11	10.47	11.25		7.54
18	10.52	10.47	9.97	9.25	10.23	10.03	10.33	11.10		7.50
25	9.74	9.64	8.77	8.16	9.30	9.06	9.49	10.45		6.65
Nov. 1	8.94	8.82	7.76	7.54	8.38	8.14	8.47	9.85		6.19
8	9.20	9.06	8.26	7.87	8.58	8.33	8.88	9.60		5.98
15	9.05	8.99	8.32	7.73	8.65	8.40	8.82	9.30		6.21
22	8.90	8.85	8.28	7.50	8.61	8.41	8.66	9.30	8.80	8.15
29	8.70	8.56	7.88	7.02	8.27	8.05	8.36	9.20	5.99	5.52
Dec. 6	9.02	8.84	8.20	7.16	8.54	8.35	8.73	9.35	5.81	5.42
13	9.21	9.08	8.45	7.37	8.74	8.54	8.88	9.60	5.85	5.56
20	9.41	9.27	8.68	7.76	9.02	8.79	9.02	10.00	6.17	5.77
27	9.99	9.58	9.48	8.60	9.71	9.50	9.73	10.30	7.18	6.25
1925										
Jan. 3	10.38	10.20	9.84	8.99	10.09	9.77	10.05	10.65	7.72	6.95
10	10.21	10.04	9.66	8.78	9.82	9.61	9.95	10.50	7.52	6.90
17	10.32	10.12	9.78	8.67	9.88	9.62	10.02	10.80	7.52	6.83
24	10.42	10.19	9.88	9.37	9.99	9.76	10.19	10.75	7.77	6.90
31	10.51	10.33	9.90	9.11	10.09	9.88	10.30	10.85	8.17	7.15
Feb. 7	10.53	10.42	10.12	9.32	10.12	9.95	10.34	10.85	8.58	7.54
14	10.68	10.57	10.22	9.50	10.19	9.95	10.45	11.05	8.59	7.79
21	10.88	10.77	10.32	9.83	10.31	10.10	10.62	11.35	8.36	7.68
28	11.62	11.50	11.10	10.53	10.66	10.74	11.43	12.25	9.29	8.06
Mar. 7	13.05	12.94	12.57	12.17	12.54	12.29	12.90	13.75	10.79	9.27
14	13.51	13.45	13.04	12.68	12.68	12.72	13.36	13.90	10.61	9.60
21	13.89	13.81	13.12	12.98	13.23	12.98	13.77	14.35	11.33	9.96
28	13.36	13.31	12.92	12.27	12.72	12.48	13.14	13.90	10.83	9.52
Apr. 4	12.60	12.62	12.45	11.76	12.12	11.88	12.57	13.15	10.33	9.88
11	12.80	12.77	12.51	11.98	12.07	11.85	12.68	13.25	10.69	10.38
18	12.41	12.38	12.22	11.76	11.70	11.53	12.30	12.70	10.50	10.08
25	11.65	11.66	11.58	11.24	11.10	10.85	11.61	12.00	10.04	9.50
May 2	10.97	10.98	10.91	10.73	10.45	10.21	10.95	11.50	9.79	9.21
9	11.38	11.42	11.32	11.21	10.91	10.64	11.38	12.20	9.96	9.54
16	11.90	11.60	11.78	11.65	11.40	11.15	11.82	12.85	10.42	9.02
23	11.92	11.96	11.93	11.78	11.33	11.08	11.95	12.50	11.10	10.38
30	11.59	11.70	11.68	11.51	10.90	10.64	11.65	12.25	11.12	10.75
June 6	11.70	11.73	11.68	11.50	11.02	10.68	11.50	12.00	11.20	10.90
13	11.87	11.78	11.61	11.26	11.06	10.70	11.70	12.25	10.85	10.75
20	12.40	12.34	12.19	11.70	11.79	11.42	12.27	13.00	11.16	10.73
27	13.04	12.97	12.80	12.35	12.02	11.68	12.64	13.48	11.56	10.96

¹ Highest price, not average. (Does not include prices for pigs.)

Classification changed July 1, 1925.

Statistics of Hogs, Pork, and Pork Products

TABLE 78.—Hogs: Weekly average and top price in dollars per 100 pounds, 1921-1925—Continued

OMAHA—Continued

Week ended—	Butcher, bacon, and shipper hogs				Packing hogs, smooth and rough	Bulk of hog sales	Top price for hogs ¹	Slaughter pigs (90 to 130 pounds), medium to choice	Feeder and stocker pigs (70 to 130 pounds), common to choice
	Heavy weight (250 to 350 pounds), medium to choice	Medium weight (200 to 250 pounds), medium to choice	Light weight (160 to 200 pounds), common to choice	Light lights (130 to 160 pounds), common to choice					
1925									
July 4	13.14	13.04	12.90	12.64	11.45	12.60	14.00	11.10	11.08
11	13.22	13.28	13.18	12.92	11.73	12.74	14.00	11.20	11.38
18	13.20	13.30	13.18	12.97	12.17	12.95	13.85	11.54	
25	13.18	13.20	13.15	12.94	12.38	12.97	13.80	12.00	
Aug. 1	13.10	13.18	13.04	12.83	12.26	12.85	13.65	12.45	
8	12.91	13.19	13.22	12.90	11.85	12.85	13.75	12.58	
15	12.95	13.15	13.19	13.11	11.93	12.85	13.85	12.85	
22	12.48	12.77	12.80	12.61	11.45	12.17	13.35	12.23	
29	11.90	12.38	12.54	12.12	10.70	11.65	13.10	11.85	
Sept. 5	11.86	12.13	12.22	11.77	10.40	11.32	12.85	11.56	
12	12.04	12.26	12.22	11.76	10.75	11.55	12.75	11.52	
19	12.36	12.53	12.47	12.64	11.41	12.63	12.90	11.71	
26	12.75	12.95	12.88	12.56	11.83	12.48	13.60	12.14	
Oct. 3	12.12	12.32	12.34	11.81	11.16	11.90	13.15	11.33	
10	11.65	11.80	11.83	11.32	10.68	11.36	12.45	10.94	
17	10.96	11.11	11.00	10.70	9.64	10.44	11.60	10.48	
24	10.90	11.07	10.94	10.83	9.48	10.38	11.50	10.59	
31	10.74	10.89	10.88	10.75	9.41	10.21	11.25	10.71	
Nov. 7	10.95	11.02	11.00	10.95	9.73	10.45	11.50	10.95	
14	11.30	11.37	11.36	11.30	10.35	10.94	11.60	11.28	11.00
21	11.01	11.08	11.08	10.96	10.18	10.74	11.50	11.08	10.75
28	11.02	11.07	11.02	10.93	10.46	10.90	11.40	11.02	10.95
Dec. 5	10.75	10.80	10.82	10.74	10.05	10.64	11.10		10.81
12	10.46	10.54	10.64	10.62	9.10	10.35	11.00		10.71
19	10.36	10.46	10.52	10.54	9.05	10.38	10.75		10.81
26	10.79	10.80	10.95	10.93	9.68	10.83	11.30		10.92
1926									
Jan. 2	11.01	11.10	11.25	11.26	9.70	11.05	11.60		11.10

¹ Highest price, not average. (Does not include prices for pigs.)

TABLE 78.—Hogs: Weekly average and top price in dollars per 100 pounds, 1921-1925—Continued

SOUTH ST. PAUL

Week ended—	Butcher, bacon, and shipper hogs				Packing sows		Bulk of hog sales	Top price for hogs ¹	Pigs (130 pounds down), medium to choice	Stock pigs (130 pounds down), common to choice
	Heavy weight (250 pounds up), medium to choice	Medium weight (200 to 250 pounds), medium to choice	Light weight (150 to 200 pounds), common to choice	Light lights (130 to 150 pounds), common to choice	Smooth (250 pounds up)	Rough (200 pounds up)				
1921										
Jan.	8	8.86	8.96	9.05	9.23	8.72	8.56	8.02	9.35	8.98
	15	8.82	8.99	9.03	9.12	8.55	8.32	8.92	9.50	8.89
	22	8.99	9.14	0.26	0.43	8.67	8.42	9.16	9.85	9.10
	29	8.89	9.12	0.43	0.51	8.47	8.21	9.23	9.85	8.96
Feb.	5	8.63	9.16	9.50	9.60	8.37	8.12	9.19	9.85	9.37
	12	9.21	8.72	9.25	9.45	7.78	7.12	9.82	9.75	9.26
	19	8.37	8.85	9.30		7.58	7.14	8.87	9.80	9.31
	26	8.72	9.03	9.42		7.81	7.38	9.03	9.75	9.89
Mar.	5	9.61	9.91	10.15		8.73	8.25	9.87	10.75	10.37
	12	9.82	10.19	10.50		9.08	8.56	10.18	10.85	11.17
	19	9.26	9.65	9.90		8.67	8.35	9.60	10.75	10.57
	26	9.10	9.69	10.29		8.33	7.81	9.75	11.09	11.23
Apr.	2	8.33	9.66	9.57		7.94	7.60	8.96	10.25	10.58
	9	8.38	8.90	9.34		7.69	7.33	8.74	9.85	10.94
	16	7.63	8.19	8.74		7.08	6.67	8.04	9.40	10.08
	23	7.63	7.98	8.29		6.90	6.42	7.75	9.25	8.67
	30	7.81	7.60	7.84		6.83	6.44	7.47	8.25	7.88
May	7	7.48	7.76	8.00		7.01	6.62	7.71	8.40	7.99
	14	7.80	8.12	8.35		7.34	7.12	8.03	8.65	8.65
	21	7.87	8.11	8.25		7.46	7.17	8.03	8.60	8.60
	28	7.40	7.65	7.83		7.16	6.85	7.59	8.35	8.34
June	4	7.31	7.52	7.69		6.98	6.65	7.49	8.00	8.30
	11	7.59	7.73	7.91		7.24	6.93	7.67	8.25	8.30
	18	7.33	7.48	7.63		7.04	6.67	7.12	8.09	8.17
	25	7.94	8.00	8.15		7.45	7.22	7.89	8.50	8.52
July	2	7.88	8.19	8.33		7.58	7.36	8.04	8.75	8.48
	9	8.71	8.92	9.21		8.23	7.98	8.69	9.60	9.13
	16	8.97	9.16	9.58		8.51	8.20	9.03	10.00	9.08
	23	9.23	9.62	10.24		8.56	8.24	9.25	10.75	9.26
	30	9.40	9.69	10.71		8.38	8.10	9.44	11.25	9.28
Aug.	6	9.31	9.58	10.43		8.23	8.04	9.33	11.09	9.45
	13	9.22	9.65	10.49		8.39	8.05	9.25	11.40	9.90
	20	8.58	8.62	9.55		7.88	7.58	8.54	10.46	8.82
	27	7.79	8.19	8.91		7.10	6.71	7.81	9.40	8.14
Sept.	3	7.79	8.19	8.98		6.85	6.44	7.71	9.35	8.20
	10	7.72	8.00	8.60		6.79	6.48	7.78	9.10	8.56
	17	7.60	7.82	8.05		6.74	6.32	7.23	8.75	8.38
	24	7.25	7.42	7.56		6.43	6.09	6.96	8.25	7.78
Oct.	1	6.94	7.02	7.32		6.29	6.03	6.84	7.69	7.69
	8	7.11	7.30	7.59		6.54	6.20	7.10	8.09	7.76
	15	7.39	7.56	7.80		6.62	6.32	7.40	8.25	7.84
	22	7.07	7.19	7.55		6.29	5.99	7.12	8.10	7.94
	29	6.66	6.82	7.10	7.13	5.92	5.62	6.75	7.60	7.76
Nov.	5	6.80	6.92	7.10	7.25	6.25	6.02	6.92	7.40	8.46
	12	6.48	6.59	6.70	6.81	6.15	5.82	6.59	7.25	7.60
	19	6.25	6.35	6.54	6.65	5.95	5.66	6.37	7.09	7.44
	26	6.38	6.48	6.68	6.79	6.14	5.85	6.50	7.09	7.10
Dec.	3	6.30	6.41	6.60	6.82	6.09	5.92	6.44	7.09	6.94
	10	6.40	6.53	6.79	6.95	6.12	5.93	6.56	7.25	7.12
	17	6.25	6.44	6.70	6.99	5.71	5.43	6.48	7.10	7.19
	24	6.53	6.71	6.88	6.82	5.90	5.61	6.75	7.35	7.10
	31	6.72	6.93	7.33	7.84	6.11	5.78	6.96	8.15	8.06
1922										
Jan.	7	6.95	7.11	7.48	7.80	6.18	5.82	7.16	8.25	7.97
	14	7.10	7.34	7.70	7.91	6.29	5.91	7.21	8.25	8.25
	21	7.58	7.74	7.95	8.09	6.46	6.15	7.72	8.25	8.44
	28	8.10	8.27	8.47	8.68	6.78	6.38	8.20	8.55	8.78
Feb.	4	8.63	8.77	8.91	8.95	7.44	6.92	8.78	9.25	9.31
	11	9.18	9.38	9.59	9.63	8.06	7.48	9.39	9.95	9.31
	18	9.41	9.58	9.85	9.90	8.17	7.69	9.57	10.10	9.96
	25	9.95	10.12	10.24	10.32	8.80	8.30	10.08	10.60	10.36
Mar.	4	10.59	10.75	10.89	10.95	9.21	8.77	10.74	11.15	11.04
	11	10.40	10.58	10.70	10.74	9.23	8.92	10.59	11.03	10.77
	18	9.44	9.68	9.81	9.88	8.54	8.09	9.68	10.03	9.80
	25	9.59	9.76	9.82	9.88	8.62	8.21	9.75	10.10	9.89
Apr.	1	9.78	9.83	9.94	9.98	8.71	8.35	9.82	10.25	9.97
	8	10.00	10.15	10.28	10.34	9.06	8.68	10.69	10.35	10.25

¹Highest price, not average. (Does not include prices for pigs.)

Statistics of Hogs, Pork, and Pork Products

167

TABLE 78.—Hogs: Weekly average and top price in dollars per 100 pounds, 1921—1925—Continued

SOUTH ST. PAUL—Continued

Week ended—	Butcher, bacon, and shipper hogs				Packing sows		Bulk of hog sales	Top price for hogs ¹	Pigs (130 pounds down), medium to choice	Stock pigs (130 pounds down), common to choice
	Heavy weight (250 pounds up), medium to choice	Medium weight (200 to 250 pounds), medium to choice	Light weight (150 to 200 pounds), common to choice	Light lights (130 to 150 pounds), common to choice	Smooth (250 pounds up)	Rough (200 pounds up)				
1922										
Apr. 15	10.00	10.17	10.26	10.28	9.15	8.85	10.12	10.60	10.20	10.20
22	10.08	10.17	10.23	10.25	9.10	8.75	10.12	10.35	10.67	10.67
29	9.88	10.00	10.08	10.09	9.17	8.79	9.95	10.20	11.05	10.95
May 6	9.72	9.91	10.03	9.96	9.15	8.81	9.88	10.35	10.90	10.83
13	10.07	10.21	10.34	10.46	9.27	8.88	10.13	10.60	11.42	11.17
20	10.11	10.27	10.33	10.30	9.35	8.88	10.19	10.50		10.79
27	9.96	10.09	10.23		9.19	8.83	10.04	10.40		10.83
June 3	9.78	9.94	10.06		9.02	8.72	9.85	10.35		10.70
10	10.04	10.22	10.47		9.25	8.90	10.17	10.75		10.75
17	9.85	10.12	10.27		9.09	8.92	9.95	10.40		10.67
24	9.79	9.97	10.23		8.65	8.59	9.87	10.50		10.58
July 1	9.50	9.83	10.12		8.40	8.29	9.50	10.50		10.15
8	9.44	9.80	10.30		8.35	7.75	9.55	10.70		10.14
15	9.27	9.50	10.20		8.10	7.56	9.08	10.75		10.27
22	9.23	9.57	10.35		7.77	7.02	8.75	10.75		10.37
29	9.04	9.50	10.10		7.50	6.90	8.60	10.75		10.37
Aug. 5	9.08	9.30	10.15		7.50	6.94	8.75	10.60		10.30
12	8.54	8.88	9.53		7.15	6.58	8.15	10.00		9.62
19	8.38	8.75	9.33		7.24	6.72	8.02	10.00		9.25
26	8.06	8.38	8.79	8.65	8.83	8.46	7.73	9.10		9.55
Sept. 2	8.25	8.54	9.15	9.03	8.79	8.42	7.81	9.50		8.56
9	8.05	8.35	8.84	8.73	8.83	8.35	7.75	9.15		8.78
16	8.44	8.64	9.14	9.15	7.36	6.90	8.14	9.50		8.69
23	8.46	9.19	9.53	9.52	7.81	7.46	8.64	9.90		9.41
30	9.15	9.51	9.78	9.32	7.02	7.02	8.83	10.65		9.46
Oct. 7	8.60	9.00	9.52	9.27	7.60	7.17	8.37	9.70		8.95
14	8.56	8.79	9.97	9.85	7.07	7.29	8.24	9.50		8.83
21	8.49	8.52	8.91	8.48	7.94	7.65	8.23	9.10	8.50	8.40
28	8.43	8.50	8.50	8.68	8.08	7.98	8.35	9.00	8.65	8.62
Nov. 4	7.32	7.05	7.72	7.72	7.15	6.92	7.56	8.10	8.24	8.24
11	7.83	7.84	7.83	7.86	7.46	7.18	7.82	8.10	8.24	8.27
18	7.75	7.78	7.82	7.84	7.38	7.12	7.75	8.00	7.96	7.98
25	7.42	7.52	7.55	7.54	7.09	6.81	7.30	7.75	7.60	7.64
Dec. 2	7.87	7.94	7.97	7.98	7.47	7.15	7.92	8.20	7.98	7.95
9	7.84	7.89	7.95	7.91	7.38	7.12	7.87	8.10	7.92	7.89
16	7.74	7.85	7.88	7.90	7.30	7.12	7.81	8.10	8.05	8.02
23	7.88	7.93	7.99	8.01	7.49	7.31	7.93	8.10	8.10	8.21
30	8.00	8.06	8.19	8.16	7.55	7.32	8.08	8.35	8.25	8.25
1923										
Jan. 6	8.00	8.20	8.24	8.26	7.64	7.42	8.20	8.40	8.37	8.42
13	8.09	8.23	8.33	8.35	7.62	7.38	8.23	8.45	8.38	8.39
20	7.93	8.09	8.22	8.20	6.96	6.62	8.09	8.40	8.28	8.25
27	7.84	8.00	8.16	8.24	6.86	6.58	7.98	8.60	8.31	8.31
Feb. 3	7.98	8.10	8.29	8.32	6.88	6.54	8.14	8.60	8.40	8.43
10	7.69	7.90	8.15	8.22	6.79	6.50	7.67	8.35	8.18	8.15
17	7.60	7.82	8.01	8.01	6.69	6.46	7.83	8.25	8.01	7.99
24	7.97	7.80	7.95	8.01	6.02	6.42	7.81	8.20	8.00	8.00
Mar. 3	7.40	7.75	7.83	7.95	6.65	6.38	7.79	8.10	7.83	7.89
10	7.09	7.81	7.92	7.74	6.75	6.46	7.82	8.10	7.33	7.66
17	7.88	7.98	8.07	7.91	5.88	6.62	7.98	8.30	7.71	7.75
24	7.98	8.05	8.15	8.01	5.92	6.62	8.03	8.35	7.87	7.87
31	7.82	7.90	7.97	7.87	6.22	6.67	7.89	8.15	7.78	7.78
Apr. 7	7.97	8.07	8.14	7.98	7.00	6.88	8.07	8.35	7.73	7.70
14	7.83	7.90	7.96	7.70	6.83	6.62	7.90	8.10	7.36	7.58
21	7.83	7.95	8.00	7.80	5.90	6.32	7.91	8.10	7.42	7.78
28	7.41	7.60	7.67	7.50	6.04	5.92	7.55	7.90	7.31	7.60
May 5	7.40	7.68	7.64	7.64	6.12	5.88	7.65	8.10	7.30	7.50
12	6.90	7.10	7.22	7.12	5.83	5.67	7.08	7.60		6.90
19	7.05	7.16	7.24	7.15	6.06	5.79	7.14	7.58		6.98
26	6.66	6.82	6.95	6.90	5.67	5.25	6.72	7.25	6.74	6.74
June 2	6.57	6.87	6.77	6.68	5.73	5.12	6.65	7.00	6.27	6.27
9	6.47	6.54	6.63	6.72	5.56	5.12	6.51	6.85		6.21
16	6.19	6.31	6.40	6.33	5.46	5.08	6.27	6.75		6.00
23	6.46	6.53	6.64	6.84	5.54	5.17	6.48	7.25	6.21	6.15
30	6.24	6.46	6.68	6.64	5.36	5.10	6.10	6.90	6.28	6.28

¹ Highest price, not average. (Does not include prices for pigs.)

Classification changed July 1, 1923.

TABLE 78.—Hogs: Weekly average and top price in dollars per 100 pounds, 1921—1925—Continued

SOUTH ST. PAUL—Continued

Week- ended—	Butcher, bacon, and shipper hogs				Packing hogs		Bulk of hog sales	Top price for hogs 1	Slaugh- ter pigs (130 pounds down), medium to choice	Feeder and stocker pigs (70-130 pounds), common to choice
	Heavy weight (250 to 350 pounds), medium to choice	Medium weight (200 to 250 pounds), medium to choice	Light weight (160 to 200 pounds), common to choice	Light lights (130 to 160 pounds), common to choice	Smooth	Rough				
1923										
July 7	6.07	6.87	6.98	6.94	5.88	5.48	6.38	7.40	5.08	5.38
14	6.75	6.86	7.04	7.01	6.11	5.67	6.48	7.35	5.91	5.16
21	6.71	6.83	6.90	6.98	5.90	5.57	6.35	7.40	5.92	5.18
28	6.88	7.01	7.19	7.10	5.94	5.62	6.44	7.00	5.85	5.18
Aug. 4	6.90	7.08	7.32	7.20	5.95	5.67	6.52	7.75	5.85	5.04
11	7.06	7.21	7.43	7.39	6.09	5.78	6.65	7.75	5.75	5.00
18	7.58	7.74	7.92	7.71	6.34	6.01	7.00	8.50	5.83	5.10
25	7.71	7.90	8.25	8.04	6.33	6.10	7.33	8.50	6.45	5.49
Sept. 1	8.21	8.42	8.69	8.63	7.33	6.53	7.81	9.15	7.40	6.33
8	8.26	8.48	8.64	8.45	7.31	6.92	7.90	9.00	7.23	6.02
15	8.26	8.43	8.60	8.50	7.29	7.08	7.92	9.10	7.58	7.08
22	7.92	8.10	8.22	8.07	7.23	6.88	7.72	8.65	7.40	6.75
29	7.45	7.50	7.60	7.43	6.52	6.01	7.20	8.15	6.77	6.02
Oct. 6	7.28	7.31	7.35	7.35	6.74	6.49	7.05	7.75	6.70	6.04
13	7.24	7.28	7.28	7.22	6.66	6.47	6.97	7.60	6.94	6.11
20	6.88	6.92	6.90	6.77	6.32	6.20	6.60	7.60	6.28	5.61
27	6.59	6.84	6.63	6.41	6.18	6.03	6.39	7.00	5.76	5.03
Nov. 3	6.65	6.69	6.65	6.24	6.19	6.05	6.43	7.00	5.40	4.81
10	6.66	6.68	6.60	6.08	6.19	6.03	6.45	7.00	5.15	4.71
17	6.32	6.32	6.28	5.88	5.93	5.70	6.24	6.75	5.15	4.07
24	6.49	6.49	6.45	6.14	6.04	5.80	6.44	6.85	5.46	4.85
Dec. 1	6.27	6.26	6.22	5.82	5.92	5.82	6.12	6.65	5.10	4.70
8	6.48	6.47	6.42	6.21	6.00	5.88	6.39	6.75	5.71	4.98
15	6.39	6.39	6.35	6.24	5.92	5.74	6.35	6.75	5.77	5.02
22	6.47	6.47	6.40	6.20	5.96	5.80	6.40	6.75	5.74	4.86
29	6.01	6.00	6.54	6.24	6.16	6.01	6.50	6.75	5.75	4.81
1924										
Jan. 5	6.80	6.80	6.72	6.48	6.25	6.01	6.75	7.15	5.92	5.00
12	6.78	6.77	6.72	6.43	6.18	6.06	6.74	7.00	5.83	4.92
19	6.80	6.80	6.70	6.40	6.18	6.04	6.73	7.00	5.90	5.02
26	6.76	6.78	6.60	6.35	6.18	6.05	6.72	6.90	5.75	4.88
Feb. 2	6.82	6.81	6.50	6.24	6.08	5.90	6.58	6.80	5.71	4.77
9	6.84	6.83	6.77	6.41	6.18	6.01	6.82	7.10	5.67	4.75
16	6.75	6.74	6.68	6.32	6.14	5.93	6.72	7.00	5.58	4.75
23	6.78	6.78	6.70	6.44	6.18	6.01	6.82	7.00	5.78	4.90
Mar. 1	6.73	6.72	6.60	6.50	6.00	5.84	6.73	6.85	5.88	5.04
8	7.00	6.98	6.91	6.60	6.21	5.93	6.98	7.15	5.83	4.94
15	6.98	6.97	6.88	6.47	6.17	5.99	6.95	7.15	5.69	4.88
22	6.98	6.95	6.91	6.60	6.21	5.93	6.95	7.10	5.75	5.12
29	7.02	7.02	7.00	6.82	6.20	6.08	7.02	7.20	6.04	5.22
Apr. 5	7.14	7.14	7.14	7.00	6.50	6.12	7.16	7.35	6.49	5.53
12	7.00	7.01	7.00	6.90	6.30	6.12	7.04	7.20	6.48	6.14
19	7.03	7.04	7.05	6.95	6.30	6.12	7.08	7.20	6.55	6.53
26	6.92	6.93	6.90	6.75	6.50	6.12	6.95	7.10	6.28	6.17
May 3	6.92	6.92	6.89	6.75	6.46	6.12	6.93	7.15	6.23	6.24
10	7.02	7.02	6.94	6.83	6.52	6.21	7.05	7.25	6.33	6.23
17	7.03	7.02	6.98	6.85	6.52	6.20	7.00	7.20	6.30	6.06
24	7.14	7.15	7.03	6.68	6.48	6.34	7.14	7.35	6.00	5.81
31	6.84	6.82	6.74	6.52	6.25	6.16	6.82	7.00	6.00	5.64
June 7	6.83	6.82	6.70	6.57	6.12	6.05	6.85	6.95	6.00	5.63
14	6.67	6.67	6.60	6.42	6.07	5.80	6.68	6.90	5.92	5.69
21	6.81	6.81	6.74	6.49	6.15	5.87	6.75	7.10	5.75	5.81
28	6.67	6.61	6.54	6.30	5.98	5.65	6.40	6.65	5.65	5.06
July 5	6.71	6.64	6.59	6.29	5.99	5.69	6.28	7.10	5.55	5.55
12	6.96	6.90	6.77	6.61	6.20	5.94	6.54	7.20	5.62	5.02
19	7.27	7.22	7.05	6.82	6.62	6.39	6.94	7.75	6.75	6.75
26	8.49	8.44	8.37	7.83	7.81	7.53	8.12	9.00	6.60	6.62
Aug. 2	9.45	9.49	9.41	8.89	8.23	7.92	8.87	10.65	7.51	7.51
9	9.51	9.55	9.45	8.97	8.33	8.04	9.85	10.60	7.75	7.75
16	9.31	9.30	9.18	8.73	8.02	7.82	8.63	9.65	7.75	7.75
23	9.29	9.45	9.36	8.96	8.29	8.01	8.81	9.75	7.92	7.92
30	9.36	9.42	9.37	8.74	8.35	8.12	8.90	9.85	7.05	7.05
Sept. 6	9.55	9.60	9.49	8.72	8.70	8.43	9.15	10.00	7.68	7.68
13	9.49	9.52	9.41	8.67	8.71	8.46	9.13	9.90	7.29	7.29
20	9.51	9.52	9.40	8.52	8.76	8.48	9.15	10.00	7.38	7.38
27	9.58	9.62	9.51	9.13	8.55	8.57	9.27	9.90	7.89	7.89

1 Highest price, not average. (Does not include prices for pigs.)

TABLE 78.—Hogs: Weekly average and top price in dollars per 100 pounds, 1921-1925—Continued

SOUTH ST. PAUL—Continued

Week ended—	Butcher, bacon, and shipper hogs				Packing hogs		Bulk of hog sales	Top price for hogs ¹	Slaughter pigs (130 pounds down), medium to choice	Feeder and stocker pigs (70-130 pounds), common to choice
	Heavy weight (250 to 350 pounds), medium to choice	Medium weight (200 to 250 pounds), medium to choice	Light weight (160 to 200 pounds), common to choice	Light lights (130 to 160 pounds), common to choice	Smooth	Rough				
1924										
Oct. 4	10.17	10.28	10.10	9.71	9.48	9.18	9.90	10.75		8.17
11	10.70	10.78	10.66	10.09	10.04	9.62	10.37	11.15		8.07
18	10.18	10.20	10.08	9.33	9.78	9.48	9.98	10.75	7.00	7.12
25	9.34	9.34	9.16	8.51	8.93	8.71	9.09	9.85	6.85	6.79
Nov. 1	8.67	8.67	8.14	7.42	8.23	8.04	8.38	9.00	5.98	5.77
8	9.03	9.00	8.64	7.96	8.58	8.31	8.72	9.35	6.25	5.88
15	8.80	8.69	8.44	7.85	8.41	8.17	8.56	9.10	6.21	5.50
22	8.64	8.51	8.33	7.57	8.31	8.06	8.41	9.00	6.39	6.00
29	8.40	8.32	7.94	7.11	8.12	7.88	8.05	8.75	5.91	5.50
Dec. 6	8.64	8.55	8.18	7.12	8.26	8.02	8.34	9.15	5.60	5.35
13	8.89	8.80	8.42	7.28	8.44	8.19	8.67	9.25	5.71	5.44
20	8.99	8.77	8.29	7.33	8.28	8.04	8.53	9.35	6.08	5.67
27	9.74	9.62	9.02	8.30	9.18	8.92	9.38	10.00	7.02	6.85
1925										
Jan. 3	10.18	10.08	9.64	9.18	9.58	9.33	9.92	10.50	8.32	8.18
10	9.84	9.69	9.10	8.26	9.38	9.12	9.40	10.25	8.92	6.38
17	10.16	10.02	9.48	8.65	9.61	9.36	9.78	10.80	7.33	7.25
24	10.17	10.05	9.83	8.88	9.78	9.53	9.99	10.50	7.52	7.60
31	10.26	10.16	9.85	9.28	9.98	9.73	10.11	10.60	8.18	8.00
Feb. 7	10.40	10.32	10.15	9.73	10.06	9.81	10.18	10.75	8.88	8.62
14	10.62	10.55	10.20	9.57	10.60	9.81	10.30	11.00	8.75	8.46
21	10.79	10.65	10.36	9.77	10.19	9.84	10.41	11.15	8.70	8.47
28	11.45	11.32	11.12	10.64	10.63	10.35	11.18	12.00	9.83	9.45
Mar. 7	12.05	12.89	12.67	12.18	11.77	11.42	12.75	13.75	11.23	10.94
14	13.42	13.24	13.18	12.68	12.31	12.06	13.19	13.60	11.77	11.65
21	13.73	13.59	13.39	12.81	12.56	12.29	13.47	14.10	11.85	11.83
28	13.18	13.00	12.77	12.38	12.25	12.00	12.81	13.60	11.61	11.60
Apr. 4	12.89	12.84	12.69	12.21	11.77	11.50	12.75	13.25	11.46	11.42
11	12.85	12.83	12.77	12.60	11.42	11.17	12.83	13.00	12.12	12.12
18	12.33	12.32	12.28	12.28	10.79	10.54	12.30	12.50	12.21	12.21
25	11.67	11.69	11.71	11.63	10.38	10.12	11.72	11.85	11.58	11.58
May 2	11.09	11.09	11.08	11.05	10.00	9.75	11.10	11.40	11.07	11.07
9	11.34	11.34	11.32	11.26	10.27	10.00	11.36	11.85	11.68	11.68
16	11.87	11.80	11.89	11.78	10.75	10.46	11.92	12.50	11.52	11.52
23	11.95	12.00	12.01	12.09	10.73	10.48	12.05	12.35	12.01	12.01
30	11.66	11.68	11.74	11.72	10.37	10.12	11.73	12.15	11.86	11.85
June 6	11.65	11.72	11.81	11.75	10.40	10.21	11.76	12.10	11.70	11.70
13	11.77	11.77	11.66	11.61	10.63	10.38	11.71	12.10	11.71	11.71
20	12.32	12.32	12.32	12.28	11.33	11.01	12.27	12.60	12.26	12.26
27	12.80	12.81	12.69	12.52	11.89	11.60	12.65	13.10	12.30	12.30

¹ Highest price, not average. (Does not include prices for pigs.)

Classification changed July 1, 1925.

TABLE 78.—Hogs: Weekly average and top price in dollars per 100 pounds, 1921—1925—Continued

SOUTH ST. PAUL—Continued

Week ended—	Butcher, bacon, and shipper hogs				Packing hogs, smooth and rough	Bulk of hog sales	Top price for hogs ¹	Slaughter pigs (90 to 130 pounds), medium to choice	Feeder and stocker pigs (70 to 130 pounds), medium to choice
	Heavy-weight (250 to 350 pounds), medium to choice	Medium weight (200 to 250 pounds), medium to choice	Light-weight (160 to 200 pounds), common to choice	Light lights (130 to 160 pounds), common to choice					
1925									
July 4	12.96	13.04	12.02	12.70	11.34	12.49	13.00	12.50	12.50
11	13.07	13.22	13.08	12.85	11.56	12.62	14.00	13.10	13.10
18	13.21	13.28	13.29	13.14	12.10	12.88	13.75		13.35
25	13.00	13.14	13.14	12.98	12.10	12.69	14.00		12.88
Aug. 1	12.02	13.09	13.00	12.94	12.10	12.67	13.05		13.10
8	12.89	13.08	13.22	13.02	11.33	12.57	14.00		13.27
15	12.82	12.82	13.00	13.04	11.88	12.57	13.75	13.25	13.36
22	12.22	12.44	12.65	12.62	11.28	12.06	13.50		12.90
29	11.64	12.18	12.37	12.35	10.74	11.72	13.15		12.21
Sept. 5	11.59	12.00	12.18	12.17	10.19	11.31	12.00		12.15
12	11.88	12.24	12.40	12.38	10.43	11.62	13.00		12.21
19	12.37	12.51	12.68	12.52	11.16	11.98	13.10		12.50
26	12.65	12.82	12.85	12.78	11.83	12.51	13.75		12.65
Oct. 3	12.12	12.27	12.45	12.37	11.07	11.60	13.10		12.40
10	11.36	11.48	11.54	11.47	10.10	10.97	12.10	11.00	11.60
17	10.95	11.01	11.04	11.01	9.55	10.32	11.40	11.18	11.18
24	10.74	10.82	10.93	10.83	9.38	10.12	11.35	11.53	11.53
31	10.55	10.64	10.71	10.72	9.25	10.08	11.00	11.71	11.71
Nov. 7	10.00	11.00	11.05	11.06	9.74	10.48	11.00	11.22	11.22
14	11.06	11.13	11.20	11.20	9.00	10.82	11.50	11.25	11.24
21	10.98	11.00	11.02	11.09	9.94	10.93	11.60	11.37	11.39
28	10.94	10.97	11.01	11.06	10.10	11.01	11.40	11.68	11.68
Dec. 5	10.82	10.85	10.90	11.01	9.83	10.88	11.15	11.87	11.87
12	10.51	10.65	10.77	10.94	9.29	10.69	11.20	11.80	11.84
19	10.48	10.61	10.69	10.92	8.68	10.69	11.00	11.05	11.62
26	10.72	10.87	10.98	11.25	8.81	10.00	11.50	11.81	11.81
1926									
Jan. 2	11.08	11.15	11.24	11.42	8.90	11.20	11.75	11.83	11.83

¹ Highest price, not average. (Does not include prices for pigs.)

Division of Statistical and Historical Research. Compiled from data of the reporting service of Division of Livestock, Meats, and Wool.

TABLE 79.—Hogs: Monthly corn and hog ratios, based on average farm price of 100 pounds of live hogs divided by average farm price of 1 bushel of corn, 1910—1925

Year	Month												Average	
	January	February	March	April	May	June	July	August	September	October	November	December		
Average:	Bush.	Bush.	Bush.	Bush.	Bush.	Bush.	Bush.	Bush.	Bush.	Bush.	Bush.	Bush.	Bush.	Bush.
1910-1913	12.6	12.3	12.6	12.5	11.3	10.8	10.5	10.4	10.8	11.5	12.0	12.1	11.6	
1914-1920	10.2	10.3	10.4	10.1	9.7	9.3	9.3	9.4	10.0	10.7	11.1	10.8	10.1	
1921-1925	11.5	11.6	11.9	11.7	11.0	10.4	10.7	11.1	11.0	12.0	12.0	11.7	11.4	
1910	12.2	12.0	13.6	14.4	13.3	12.9	12.2	11.7	13.0	14.2	15.1	14.9	15.3	
1911	15.3	14.4	13.7	12.1	10.7	9.8	9.4	9.0	9.9	9.3	9.3	9.2	11.1	
1912	9.1	8.8	8.6	9.0	8.4	8.1	8.3	9.1	10.1	12.0	13.2	14.1	9.9	
1913	13.6	13.9	14.4	12.7	12.3	12.1	11.1	10.2	10.4	10.4	10.5	10.3	12.2	
1914	10.8	11.3	11.2	10.9	10.3	9.9	10.1	10.3	10.2	10.0	10.4	10.2	10.5	
1915	9.5	8.6	8.4	8.5	8.7	8.7	8.7	8.5	9.2	10.8	10.0	10.1	9.2	
1916	9.8	10.5	11.4	11.5	11.4	11.0	10.0	10.6	11.1	10.4	10.1	9.8	10.7	
1917	9.9	10.5	11.5	10.3	8.8	8.3	7.4	7.7	9.0	10.1	11.2	12.0	9.7	
1918	11.2	10.3	10.1	10.2	10.3	10.0	9.9	10.1	10.8	11.0	11.5	11.3	10.6	
1919	11.1	11.3	11.2	11.1	10.8	10.2	10.5	10.2	9.3	9.7	9.2	9.2	10.3	
1920	9.3	9.2	8.9	8.4	7.9	7.1	7.8	8.5	10.1	13.0	15.0	15.2	9.8	
1921	13.5	13.5	14.3	13.0	12.5	11.0	13.1	14.8	14.0	15.9	16.0	15.2	14.0	
1922	15.4	16.5	15.8	15.7	15.0	14.7	14.7	13.7	13.4	13.4	12.8	11.7	14.4	
1923	11.1	10.9	10.2	9.8	8.9	7.9	7.5	7.7	8.5	8.8	8.2	9.0	9.0	
1924	9.0	8.5	8.6	8.8	8.5	8.1	6.7	8.0	7.7	8.7	8.7	7.9	8.8	
1925	8.3	8.4	10.6	11.2	10.0	9.7	11.5	11.4	11.0	13.4	14.3	14.0	11.3	

Division of Crop and Livestock Estimates. Crops and Markets, Monthly Supplements.

Statistics of Hogs, Pork, and Pork Products

171

TABLE 80.—Western dressed fresh pork cuts: Monthly average wholesale price in dollars per 100 pounds, 1921-1925

CHICAGO

Year and month	Hams, 12 to 16 pounds	Loins					Shoulders	Picnics		Butts, Boston style	Spare-ribs
		8 to 10 pounds	10 to 12 pounds	12 to 14 pounds	14 to 16 pounds	16 pounds and over		4 to 6 pounds	6 to 8 pounds		
1921											
January	21.75	22.45	21.05	19.40	17.03	15.38	14.30	13.20	17.90	14.80	
February	23.31	20.02	18.00	17.23	16.11	14.55	13.09	12.70	15.61	12.78	
March	24.00	25.78	24.44	22.25	19.90	17.80	15.62	14.14	13.14	18.12	
April	23.51	27.20	25.18	23.00	20.58	17.53	14.90	12.85	11.35	17.28	
May	23.00	21.55	19.03	18.18	16.55	14.45	12.55	11.45	9.50	14.13	
June	22.01	20.00	18.86	17.09	16.54	15.41	12.87	12.69	11.95	14.30	
July	26.58	22.78	21.11	19.69	18.09	16.66	13.05	14.23	13.55	15.15	
August	24.60	29.00	26.88	23.26	20.10	16.66	14.06	13.91	12.94	18.52	
September	19.60	23.31	25.50	21.95	18.70	15.40	14.91	12.18	11.33	18.58	
October	15.25	25.03	22.33	19.33	17.28	14.55	13.43	11.01	10.31	16.08	
November	15.41	17.10	16.13	15.11	14.11	13.08	11.69	11.01	9.90	13.42	
December	15.49	18.25	17.01	16.11	15.09	14.10	12.71	11.66	10.76	14.83	
Average	21.28	23.13	21.40	19.44			13.88	12.75	11.72	16.17	
1922											
January	17.40	15.95	14.92	13.92	12.90	12.38	11.86	11.28	10.75	13.73	
February	23.38	16.58	15.60	14.04	13.64	12.66	12.86	12.90	12.06	14.86	
March	25.00	19.82	18.83	17.70	16.70	15.66	15.02	13.91	13.25	16.80	
April	25.82	23.29	21.90	20.35	19.00	17.41	15.01	13.85	13.35	17.34	
May	26.62	23.37	21.64	19.96	18.48	17.31	14.29	13.91	13.41	16.73	
June	26.50	19.40	18.00	16.82	15.66	14.64	13.72	14.50	13.60	15.90	
July	21.95	23.72	21.62	18.79	16.84	15.19	14.38	15.25	14.42	16.75	
August	19.30	25.54	22.90	19.45	16.54	14.20	14.01	13.82	12.93	16.88	
September	18.06	23.74	20.44	22.84	19.47	16.24	14.18	12.72	11.48	17.80	
October	17.90	25.42	24.13	21.95	19.48	17.20	14.26	12.98	11.82	17.73	
November	17.27	18.69	17.22	16.44	15.69	14.61	13.38	12.67	11.77	16.09	
December	17.56	15.52	14.81	14.00	13.20	12.42	12.80	12.16	11.52	13.53	
Average	21.60	21.29	19.87	18.07	16.46	14.09	13.80	13.30	12.53	16.19	
1923											
January	18.10	16.14	15.21	14.26	13.34	12.43	12.55	11.62	10.64	13.28	
February	17.81	15.39	14.40	13.46	12.70	11.78	11.72	11.32	10.72	13.46	
March	18.12	15.39	14.38	13.46	12.66	11.79	11.71	10.42	9.76	12.90	
April	17.75	15.39	14.32	13.21	12.35	11.55	11.05	10.14	9.22	11.96	
May	17.50	18.65	17.51	15.99	14.53	13.15	10.70	9.50	8.50	11.70	
June	17.38	15.70	14.50	13.36	12.45	11.19	9.92	8.68	7.89	10.39	
July	17.25	19.14	17.16	15.13	13.18	11.60	9.40	9.25	8.75	11.12	
August	18.30	22.96	20.74	17.30	14.68	12.63	10.26	9.68	9.15	12.42	
September	15.08	20.90	24.76	21.57	18.81	15.21	12.54	11.05	10.22	17.03	
October	16.75	20.92	19.08	17.34	15.38	13.47	11.96	10.65	9.47	14.86	
November	15.75	13.72	12.74	11.56	10.36	9.16	10.41	9.36	8.40	10.87	
December	15.38	12.67	11.02	10.98	10.05	9.36	9.11	9.34	8.34	9.61	
Average	17.35	17.75	16.39	14.80	13.37	11.98	10.86	10.03	9.26	12.47	
1924											
January	15.25	13.52	13.03	12.41	11.04	10.70	9.40	9.17	8.55	10.73	
February	15.44	13.85	13.09	12.32	11.49	10.78	9.60	8.64	8.30	11.59	
March	15.31	14.99	14.04	13.00	12.11	11.18	9.56	8.75	8.58	11.62	
April	15.95	17.05	16.05	14.82	13.67	12.69	9.69	9.20	8.89	12.94	
May	16.25	18.00	17.18	15.70	14.22	13.11	9.96	9.31	8.51	13.41	
June	16.38	16.76	15.24	13.75	12.81	11.58	9.58	9.32	8.82	13.51	
July	16.82	18.67	17.07	15.03	13.58	12.22	10.65	9.70	9.29	14.07	
August	18.44	25.05	22.25	18.26	14.11	12.85	13.44	11.16	10.36	17.36	
September	16.56	20.19	23.95	20.34	17.30	15.09	14.47			19.19	
October	18.10	24.80	23.16	20.86	18.44	16.35	16.08	12.71		21.35	
November	16.50	16.51	15.38	14.53	13.54	12.66	13.34	11.92		14.71	
December	17.90	16.41	15.72	14.90	14.10	13.18	12.66	11.95		14.61	
Average	16.58	18.50	17.18	15.50	13.92	12.74	11.61			14.59	

1 14 pounds and over.

TABLE 80.—Western dressed fresh pork cuts: Monthly average wholesale price in dollars per 100 pounds, 1921-1925—Continued

CHICAGO—Continued

Year and month	Loins						Shoulders			Butts, Boston style	Spare-ribs	
	Hams, 12 to 16 pounds	5 to 10 pounds		10 to 14 pounds		14 to 16 pounds	16 pounds and over	Skinned	Picnics			
		5 to 10 pounds	10 to 12 pounds	12 to 14 pounds	14 to 16 pounds				4 to 6 pounds			6 to 8 pounds
1925												
January.....	10.25	16.61	16.02	15.44	14.44	13.75	13.08	12.30		15.66	11.10	
February.....	20.19	16.99	16.02	15.21	14.42	13.75	12.60	11.78		15.50	11.35	
March.....	23.62	25.90	24.52	23.22	21.58	20.68	16.61	14.72		19.92	15.41	
April.....	24.25	21.76	22.72	20.82	19.20	18.20	16.01	14.46		21.28	14.18	
May.....	21.56	21.40	22.30	20.45	18.15	17.15	15.80	14.00		19.50	13.58	
June.....	23.31	23.32	21.50	19.98	18.55	17.45	15.72	14.20		19.92	12.80	
July.....	25.40	28.16	28.26	23.12	19.88	18.20	17.49	16.06		22.92	14.21	
August.....	25.84	20.10	26.85	24.12	19.79	18.52	18.20	16.20		23.85	13.54	
September.....	24.56	31.18	28.76	25.74	21.93	20.41	19.41	16.80		24.20	15.01	
October.....	21.85	24.65	23.18	21.82	19.69	18.65	18.21	16.50		22.64	17.16	
November.....	21.02	24.28	23.17	22.00	19.55	18.52	17.66	15.80		21.68	18.65	
December.....	20.02	21.47	20.77	19.36	18.65	17.83	16.25	14.57		19.20	16.24	
Average.....	22.62	24.24	22.67	20.98	18.82	17.66	16.50	14.77		20.48	14.44	

NEW YORK

Year and month	Loins					Shoulders			Butts, Boston style	Spare-ribs
	Hams, 12 to 16 pounds	5 to 10 pounds	10 to 12 pounds	12 to 14 pounds	14 to 16 pounds	16 pounds and over	Skinned	Picnics, 6 to 8 pounds		
1921										
January.....	20.90	25.73	24.16	22.98	20.75		16.33	14.20	20.15	15.50
February.....	23.25	21.65	20.22	19.00	18.00	16.05	15.00	13.54	17.10	14.96
March.....	24.14	24.32	22.58	21.16	19.68	19.24	15.77	14.26	18.23	14.90
April.....	25.30	27.55	25.55	24.08	21.68	19.48	15.34	13.83	18.33	13.50
May.....	24.08	22.95	21.28	19.90	18.35	17.13	13.66	11.86	15.60	11.80
June.....	23.70	22.60	20.75	19.18	18.02	16.58	13.40	11.82	14.79	10.72
July.....	25.12	23.69	21.71	20.30	18.70	17.40	13.35	11.90	15.12	7.50
August.....	26.30	27.95	25.82	23.12	20.64	17.38	15.90	13.38	17.33	8.00
September.....	22.50	29.21	27.20	23.92	19.94	16.92	15.05	11.80	18.82	8.00
October.....	18.60	27.70	25.75	23.40	20.10	17.42	14.99	12.25	18.96	9.75
November.....	17.70	10.23	18.24	17.38	16.88	15.02	13.41	11.60	10.42	10.70
December.....	19.50	19.63	18.55	17.66	16.59	15.49	14.02	11.99	15.55	13.50
Average.....	22.58	24.32	22.66	21.01			14.73	12.73	17.20	11.57

1 14 pounds and over.

2 Beginning January, 1925, quotations are for loins, 12 to 15 pounds.

3 Beginning January, 1925, quotations are for loins, 15 to 18 pounds.

4 Beginning January, 1925, quotations are for loins, 18 to 22 pounds.

TABLE 80.—Western dressed fresh pork cuts: Monthly average wholesale price in dollars per 100 pounds, 1921-1925—Continued

NEW YORK—Continued

Year and month	Hams, 12 to 16 pounds	Loins					Shoulders			Butts, Boston style	Spare-ribs
		8 to 10 pounds	10 to 12 pounds	12 to 14 pounds	14 to 16 pounds	16 pounds and over	Skinned	Picnic			
								4 to 6 pounds	6 to 8 pounds		
1922											
January.....	21.50	17.10	15.79	14.61	13.35	12.99	12.81		11.75	15.05	13.58
February.....	23.94	18.70	17.45	16.45	15.10	14.03	13.98		13.30	18.48	12.75
March.....	26.90	21.14	20.06	18.96	17.98	17.06	16.54		15.18	18.89	12.60
April.....	24.75	23.65	22.65	21.65	20.65	19.65	15.90		14.90	18.65	12.19
May.....	27.30	23.76	22.54	21.74	20.74	19.74	15.70		14.50	17.98	11.95
June.....	27.62	21.78	20.72	19.32	18.08	16.85	15.02		14.55	17.42	11.31
July.....	25.19	22.08	20.75	19.54	18.44	17.13	15.50		15.23	17.14	11.19
August.....	21.95	23.14	23.19	20.46	17.96	15.70	15.54		14.92	18.26	10.10
September.....	19.75	28.50	26.00	23.48	19.55	17.05	15.84	13.74	11.28	18.62	11.75
October.....	20.50	20.95	25.39	22.80	19.80	18.37	15.69	11.28	13.43	19.19	12.12
November.....	15.30	20.89	19.97	19.23	18.08	17.19	15.24	13.87	13.09	19.19	14.02
December.....	19.50	18.84	15.18	15.28	14.60	13.95	13.56	12.00	11.38	16.06	14.00
Average.....	28.18	22.22	20.95	10.46	17.80	16.65	15.69			17.73	12.20
1923											
January.....	20.06	10.50	15.92	14.80	14.02	13.47	13.32	12.00	10.96	15.38	13.75
February.....	20.00	16.46	15.44	14.42	13.65	12.90	13.63	11.62		15.44	13.31
March.....	18.75	16.31	15.30	14.35	13.28	12.28	12.85	11.02	10.05	14.39	11.50
April.....	19.25	16.60	15.44	14.16	13.08	12.34	11.92	10.55	9.50	13.42	11.12
May.....	18.50	18.99	17.62	16.35	15.30	14.02	11.72	10.78	9.50	12.78	10.00
June.....	18.35	16.86	15.72	14.54	13.24	12.08	10.48	9.50	8.95	11.61	9.12
July.....	19.00	19.60	17.05	16.38	14.96	13.72	10.54	9.92		12.64	8.59
August.....	10.50	22.34	20.87	17.81	15.71	14.03	11.37	10.48	9.50	12.71	9.10
September.....	19.86	28.50	26.80	23.74	21.71	19.22	12.41	11.59	10.65	16.14	9.02
October.....	18.50	22.69	21.35	19.11	17.83	16.69	13.09	12.00	10.64	16.45	10.40
November.....	17.75	15.16	14.39	13.64	13.62	12.22	11.32	10.77	9.84	13.23	9.50
December.....	16.50	15.15	14.24	13.51	13.05	11.97	10.63	10.54	9.52	11.83	8.88
Average.....	18.83	18.80	17.58	16.07	14.96	13.74	11.91	10.90		13.53	10.40
1924											
January.....	16.00	15.36	14.46	13.53	12.50	11.98	10.32	10.11	9.25	13.07	8.80
February.....	18.25	14.63	13.88	12.78	12.22	11.44	10.15	9.82	8.85	12.76	9.00
March.....	17.44	15.20	14.36	13.46	12.52	11.90	10.40	9.54	8.68	13.45	9.00
April.....	17.40	18.05	17.03	15.86	14.79	13.71	10.54	10.06	9.09	13.84	9.00
May.....	17.00	19.22	18.05	16.79	15.79	14.30	10.81	10.20	9.36	14.10	9.00
June.....	16.50	18.05	17.62	16.10	14.76	13.20	10.68	9.79	9.08	13.89	8.75
July.....	17.20	18.67	17.51	16.19	14.93	13.89	10.60	10.12	9.62	14.20	9.00
August.....	20.50	20.48	24.78	21.15	19.25	17.30	14.61	13.10	11.99	18.15	11.75
September.....	19.50	26.07	23.60	20.95	18.24	17.54	14.51		13.00	19.49	11.80
October.....	20.50	28.18	24.91	22.65	21.07	18.45	16.98		15.13	22.56	13.80
November.....	20.00	19.40	18.15	17.39	16.53	15.38	14.52	13.89	13.54	17.30	12.50
December.....	19.20	17.06	16.42	15.79	15.12	14.21	13.71	13.05	12.28	16.33	11.20
Average.....	18.37	19.66	18.51	16.59	15.78	14.46	12.36		10.78	15.77	10.30
1925											
January.....	20.75	18.51	17.92	17.30	16.60	15.59	14.32	13.08	12.58	17.31	13.00
February.....	19.85	18.45	17.55	16.81	16.20	15.45	13.59	12.86	12.32	17.10	13.25
March.....	25.00	26.19	25.28	24.02	22.85	21.16	17.25	14.80	14.18	21.12	15.25
April.....	25.00	26.21	25.01	22.68	21.03	19.23	18.48	16.29	15.13	22.56	16.20
May.....	24.50	29.15	28.55	22.58	20.98	18.52	16.92	15.50	14.50	18.85	15.00
June.....	24.12	25.10	23.95	22.18	20.24	18.72	17.08	15.62	14.02	19.85	15.00
July.....	26.60	28.84	27.41	24.84	22.44	20.80	18.62	16.26	15.52	23.05	15.00
August.....	26.00	31.00	28.35	25.62	22.15	20.15	19.46		17.25	23.75	14.75
September.....	26.40	33.70	31.60	27.60	24.68	22.12	20.90		17.80	25.01	15.90
October.....	26.25	27.10	25.82	24.68	22.85	20.92	21.15		18.75	25.10	17.38
November.....	25.60	27.54	26.44	25.26	23.69	22.57	19.25		17.41	23.76	18.25
December.....	24.10	23.12	22.15	21.03	20.29	19.68	17.42		15.72	21.91	18.60
Average.....	24.51	25.99	24.68	22.79	21.12	19.67	17.84		15.48	21.64	15.03

¹ Beginning January, 1925, quotations are for loins, 12 to 15 pounds.
² Beginning January, 1925, quotations are for loins, 15 to 18 pounds.
³ Beginning January, 1925, quotations are for loins, 15 to 22 pounds.

Division of Statistical and Historical Research: Compiled from data of the reporting source of the Division of Livestock, Meats, and Wool.

TABLE 81.—Western dressed fresh pork cuts: Weekly average wholesale price in dollars per 100 pounds, 1921-1925

CHICAGO

Week ended—	Loins					Shoulders			Butts, Boston style	Spare-ribs
	Hams, 12 to 16 pounds	8 to 10 pounds	10 to 12 pounds	12 to 14 pounds	14 to 16 pounds	18 pounds and over	Picnics			
							4 to 6 pounds	6 to 8 pounds		
1921										
Jan. 6	20.00	25.50	24.50	22.40	20.00	16.90	15.50	14.50	21.90	16.30
15	20.50	22.50	21.10	19.20	17.90	15.30	13.90	12.90	17.30	14.60
22	23.50	21.40	20.10	18.30	17.10	14.85	13.50	12.50	10.65	14.30
29	23.00	20.10	18.50	17.50	15.50	14.45	14.30	12.90	15.75	14.00
Feb. 5	24.00	19.50	18.50	17.50	16.50	15.20	14.50	14.30	15.70	13.30
12	24.00	18.50	17.40	16.30	15.30	14.30	13.50	12.50	14.40	12.60
19	22.75	20.20	18.50	17.10	15.00	14.50	13.90	13.50	15.85	12.30
26	22.50	21.50	20.00	18.00	16.75	15.50	14.00	13.50	16.50	12.90
Mar. 5	23.50	21.90	20.90	18.90	16.70	15.60	14.20	13.50	16.10	12.40
12	24.00	24.60	23.10	21.10	18.50	17.10	15.00	13.70	17.90	13.00
19	24.00	27.10	25.90	24.10	22.10	19.60	15.90	14.50	18.20	14.00
26	24.00	27.50	26.00	23.50	20.70	18.40	16.00	14.50	19.00	14.55
Apr. 2	24.50	27.80	26.30	23.80	21.50	18.30	16.40	14.50	19.40	14.50
9	24.50	28.40	26.40	23.80	20.50	17.50	16.25	14.50	18.50	14.70
16	23.75	27.70	25.70	23.00	20.50	17.90	15.30	12.90	17.50	13.00
23	23.30	25.90	26.40	25.20	23.10	18.80	14.70	12.50	16.50	12.60
30	22.50	24.40	22.20	20.00	18.20	15.90	13.35	11.50	15.20	9.85
May 7	24.00	24.20	22.20	20.40	19.10	15.80	13.50	11.50	15.00	9.80
14	23.00	20.70	19.10	17.70	15.90	14.20	12.60	11.50	13.55	8.50
21	23.00	21.70	19.70	17.90	15.90	13.90	12.80	11.30	14.30	9.50
28	23.00	19.60	17.70	16.70	15.30	13.90	12.60	11.50	13.65	8.05
June 4	23.00	20.75	18.31	18.13	16.81	15.25	13.31	12.03	14.63	8.31
11	22.75	22.80	21.50	19.60	18.60	16.60	13.35	12.75	15.40	8.30
18	22.50	19.10	18.10	17.10	16.10	15.50	13.10	12.65	14.30	7.30
25	22.50	17.40	16.90	15.90	14.90	14.50	12.35	12.20	13.50	6.90
July 2	23.50	19.90	18.50	17.70	16.30	15.20	12.35	13.20	12.45	11.10
9	25.50	20.13	18.75	17.75	16.75	15.75	12.25	13.75	13.25	14.10
16	25.50	20.90	19.50	18.50	17.50	16.30	12.25	13.75	13.25	14.50
23	26.80	22.60	20.70	19.30	17.90	16.20	13.15	14.35	13.55	15.15
30	28.50	27.50	25.50	23.20	20.20	18.40	14.55	15.05	14.05	16.80
Aug. 6	27.00	29.60	27.50	24.80	21.30	19.60	15.55	14.90	13.90	18.30
13	26.00	29.30	28.10	24.40	21.50	17.60	15.35	14.50	13.50	18.00
20	24.00	28.60	26.30	22.10	18.70	15.50	14.90	14.15	12.90	18.50
27	23.50	28.30	26.00	22.00	19.20	15.80	14.50	13.35	12.50	18.20
Sept. 3	22.50	20.00	20.50	23.00	19.80	16.40	14.50	12.65	11.90	18.70
10	22.50	30.75	28.25	24.30	20.50	17.25	15.13	12.88	12.13	20.00
17	24.00	29.80	27.70	23.50	19.60	16.30	15.50	12.75	11.90	20.10
24	18.00	27.20	24.50	20.70	17.70	14.00	14.70	11.95	10.90	17.80
Oct. 1	16.90	25.50	21.90	18.20	17.00	13.70	14.30	11.15	10.40	16.40
8	15.50	25.20	21.60	19.00	17.00	13.60	13.60	10.75	10.25	16.40
15	15.50	20.00	23.00	20.10	17.40	14.80	13.50	10.75	10.25	16.30
22	15.50	21.40	22.30	18.60	16.80	14.40	13.50	11.05	10.25	15.90
29	14.50	23.90	21.80	19.60	17.90	15.30	13.20	11.60	10.50	15.70
Nov. 5	14.50	21.20	20.20	19.10	18.10	17.10	11.90	11.50	10.50	14.55
12	16.00	18.90	17.90	16.90	15.90	14.90	12.35	11.50	10.50	13.75
19	15.75	16.20	15.30	14.30	13.30	12.30	11.65	10.50	9.50	13.15
26	15.00	14.75	13.75	12.75	11.75	10.62	11.25	10.62	9.50	13.19
Dec. 3	15.80	14.45	13.50	12.50	11.50	10.50	11.40	10.05	9.50	12.45
10	16.00	20.00	18.70	18.00	17.00	16.20	13.55	11.65	10.55	15.30
17	15.70	19.40	18.60	17.70	16.60	15.90	13.20	12.15	11.65	15.45
24	15.60	16.10	14.50	13.50	12.50	11.50	11.40	11.05	10.45	13.85
31	16.25	17.50	16.25	15.25	14.25	13.25	12.88	11.38	10.38	14.94
1922										
Jan. 7	15.75	17.00	15.75	14.75	13.50	12.50	12.50	10.53	10.25	14.38
14	15.20	16.15	15.40	14.30	13.30	12.50	11.95	11.25	10.75	13.80
21	18.50	15.15	14.05	13.20	12.30	12.30	11.45	11.25	10.75	13.15
28	20.50	15.45	14.50	13.45	12.50	12.20	11.60	11.75	11.25	13.60
Feb. 4	21.00	14.55	13.60	12.85	12.05	11.15	11.20	11.65	11.00	13.30
11	23.50	16.55	15.40	14.30	13.10	12.19	12.50	12.45	11.05	14.45
18	24.30	17.30	16.50	15.50	14.60	13.50	13.40	12.75	12.25	15.05
25	24.50	17.60	16.90	15.90	14.90	13.90	14.35	13.55	13.05	16.85
Mar. 4	25.50	19.30	18.35	17.40	16.40	15.40	15.30	13.85	13.25	17.10
11	26.00	19.30	18.30	17.30	16.30	15.40	14.90	14.25	13.25	18.75
18	25.00	18.70	17.70	16.70	15.70	14.80	14.60	13.95	13.25	18.70
25	25.00	19.00	18.00	17.00	16.00	14.90	14.90	13.75	13.25	16.50
Apr. 1	23.50	21.90	20.90	19.10	18.10	16.70	15.40	13.75	13.25	16.95
8	25.00	23.40	22.20	20.30	19.30	17.30	15.25	13.75	13.25	17.40
15	25.00	22.50	21.00	19.50	18.50	17.35	14.60	13.75	13.25	17.25
22	26.50	22.05	21.30	20.20	18.80	17.40	14.85	13.75	13.25	17.35
29	26.00	21.30	21.10	21.40	19.40	17.60	15.35	14.15	13.65	17.35

1 14 pounds and over.

Statistics of Hogs, Pork, and Pork Products

TABLE 81.—Western dressed fresh pork cuts; Weekly average wholesale price in dollars per 100 pounds, 1921-1925—Continued

CHICAGO—Continued

Week ended—	Hams, 12 to 18 pounds	Loins					Shoulders			Butts, Boston style	Spare-ribs
		8 to 10 pounds	10 to 12 pounds	12 to 14 pounds	14 to 18 pounds	16 pounds and over	Skinned	Piconics			
								4 to 6 pounds	6 to 8 pounds		
1922											
May 6	25.10	24.50	23.50	21.20	19.30	17.70	14.45	13.95	13.45	16.95	11.15
13	27.00	23.85	22.30	20.10	18.50	17.50	14.20	13.75	13.25	16.35	9.90
20	27.00	24.10	22.00	20.45	18.50	17.50	14.20	13.75	13.25	16.70	9.30
27	27.90	22.40	20.80	19.15	18.10	17.10	14.20	13.85	13.35	16.95	9.30
June 3	26.00	22.00	20.50	18.88	18.00	16.75	14.38	14.25	13.75	16.09	9.50
10	27.50	20.90	19.15	17.75	16.80	15.70	13.95	14.15	13.65	15.45	8.55
17	26.50	18.45	17.20	15.90	15.10	14.15	13.50	14.45	13.45	15.90	7.80
24	25.25	18.45	17.70	16.70	15.20	14.50	13.70	14.05	13.65	15.80	7.90
July 1	25.75	19.50	17.95	16.95	15.60	14.20	13.75	14.75	13.75	15.70	7.70
8	26.00	23.30	21.88	19.62	18.38	16.75	14.62	15.25	14.75	16.09	8.50
15	26.00	24.30	22.30	18.95	17.10	15.70	14.30	15.25	14.45	16.05	8.20
22	24.30	23.60	21.30	18.50	16.40	14.80	13.80	15.40	14.40	10.80	7.55
29	23.50	23.00	21.00	18.10	15.50	13.50	14.00	15.10	14.10	16.85	7.60
Aug. 5	25.00	24.30	21.30	18.25	15.20	13.20	14.00	14.50	13.50	16.70	7.50
12	20.50	25.70	23.40	19.50	16.20	13.70	14.40	14.90	14.10	17.00	7.85
19	19.00	27.40	24.90	21.20	17.90	15.00	14.15	14.40	13.65	16.95	7.70
26	18.00	24.80	22.20	18.70	15.80	13.90	13.60	13.95	12.15	16.30	7.50
Sept. 2	17.00	25.50	23.00	19.00	17.50	15.20	13.90	12.25	11.25	16.95	8.10
9	17.50	27.38	24.75	20.58	18.38	15.25	13.75	12.62	11.44	17.31	8.12
16	18.09	28.20	25.90	22.50	19.00	15.90	13.90	12.75	11.50	17.30	9.50
23	18.75	29.50	27.50	24.00	20.50	16.80	14.55	12.75	11.50	18.15	11.60
30	18.00	29.90	27.60	24.00	20.10	17.00	14.50	12.75	11.50	18.45	11.80
Oct. 7	18.10	27.50	25.10	23.10	19.50	17.00	14.50	12.75	11.50	17.90	11.90
14	18.00	26.10	24.50	22.10	19.60	16.90	13.95	12.75	11.50	17.50	11.70
21	18.00	24.40	23.40	21.50	19.30	17.40	14.25	13.20	12.10	17.80	12.40
28	17.50	23.70	22.70	21.10	19.50	17.50	14.35	13.20	12.20	17.80	13.15
Nov. 4	17.30	21.50	20.30	19.40	18.60	17.60	14.25	12.85	11.85	17.50	12.90
11	18.00	19.70	18.75	17.90	17.00	16.15	13.60	12.75	11.75	16.80	12.10
18	17.00	17.40	16.80	16.00	15.10	14.10	13.35	12.75	11.75	16.30	11.90
25	16.80	16.30	15.50	14.60	13.70	12.70	13.15	12.75	11.75	15.55	11.55
Dec. 2	17.25	15.50	14.88	14.31	13.56	12.62	12.58	12.26	11.75	14.25	10.60
9	17.75	15.80	15.05	14.30	13.45	12.90	13.05	12.25	11.75	13.85	10.40
16	17.00	15.80	15.29	14.25	13.50	12.90	13.05	12.25	11.75	13.90	11.55
23	17.50	15.10	14.50	13.75	13.05	12.15	12.80	12.25	11.75	13.50	11.10
30	18.00	15.38	14.50	13.60	12.81	11.75	12.31	11.88	10.81	12.94	10.81
1923											
Jan. 6	17.25	17.12	16.12	15.12	14.00	13.12	13.05	12.12	11.00	13.56	11.10
13	18.25	16.20	15.50	14.40	13.55	12.55	13.10	11.05	10.80	13.00	10.10
20	18.50	15.55	14.00	13.60	12.70	11.80	12.35	11.45	10.70	12.80	9.80
27	18.00	16.10	15.15	14.25	13.40	12.40	12.45	11.15	10.15	13.50	10.35
Feb. 3	18.50	15.75	14.70	13.95	13.05	12.30	11.80	11.25	10.50	13.55	10.25
10	18.00	15.45	14.70	13.70	13.05	12.05	11.65	11.25	10.50	13.60	10.00
17	18.00	15.70	14.75	13.75	12.85	11.90	11.75	11.45	10.80	13.65	10.15
24	18.00	15.75	14.65	13.55	12.65	11.65	12.00	11.65	11.15	13.55	10.35
Mar. 3	17.25	14.65	13.50	12.75	12.25	11.50	11.50	10.95	10.45	12.90	9.25
10	18.50	14.85	13.95	13.15	12.25	11.50	11.50	10.75	10.25	12.75	9.30
17	17.50	15.00	13.95	13.25	12.55	11.50	11.60	9.95	9.45	12.60	9.45
24	18.50	16.50	15.40	14.45	13.50	12.60	12.15	10.50	9.75	13.15	9.80
31	18.00	15.20	14.20	13.00	12.35	11.35	11.00	10.50	9.60	13.10	9.25
Apr. 7	18.00	14.50	13.50	12.50	11.75	11.25	11.30	10.50	9.50	12.40	8.90
14	18.00	15.20	14.20	13.20	12.35	11.60	11.30	10.50	9.50	12.40	8.50
21	18.00	15.70	14.50	13.50	12.60	11.60	10.85	10.05	9.40	11.75	8.25
28	17.00	16.15	15.10	13.65	12.70	11.85	10.75	9.50	8.50	11.30	7.60
May 5	18.00	19.30	16.95	15.25	13.85	12.65	10.60	9.50	8.50	11.60	8.10
12	18.00	20.20	19.25	17.65	15.60	13.75	11.00	9.30	8.50	12.10	8.30
19	17.00	19.40	18.10	16.35	15.10	13.35	10.90	9.50	8.50	12.00	7.85
26	17.00	17.00	16.50	15.10	13.70	12.70	10.50	9.50	8.50	11.55	7.05
June 2	17.50	17.75	16.75	15.42	14.38	13.31	10.60	9.50	8.50	11.56	6.81
9	17.50	16.70	15.75	14.75	13.75	12.25	9.90	9.10	8.20	10.85	6.50
16	17.50	15.50	14.40	13.20	12.50	11.35	9.40	8.60	7.75	10.35	6.95
23	17.40	15.20	13.85	12.80	11.85	10.50	9.05	8.50	7.75	10.05	6.20
30	17.00	15.40	14.00	12.75	11.70	10.65	9.05	8.60	7.85	10.30	6.45
July 7	17.00	10.38	18.06	16.56	14.50	13.12	9.50	9.25	8.75	11.12	6.02
14	17.00	19.30	17.00	15.70	13.70	11.90	9.50	9.25	8.75	11.15	6.85
21	17.50	19.30	17.20	14.00	12.95	11.70	9.30	9.25	8.75	11.10	6.60
28	17.50	19.60	15.80	13.35	11.50	10.50	9.30	9.25	8.75	11.10	6.60
Aug. 4	18.50	18.70	16.20	13.70	11.50	10.50	9.25	9.25	8.75	11.20	6.90
11	18.50	20.85	18.50	15.12	13.00	11.50	9.62	9.00	8.00	11.60	7.44
18	18.00	23.40	21.60	18.40	15.90	13.65	10.15	9.75	9.25	12.25	7.50
25	18.00	24.30	22.20	18.40	15.70	13.70	10.65	9.75	9.25	12.55	7.35
Sept. 1	18.50	27.60	25.00	20.00	17.30	14.80	11.65	10.15	9.65	14.40	8.10
8	18.50	29.50	27.25	23.88	20.25	15.75	12.75	11.94	10.12	16.38	9.06

176 Statistical Bulletin 18, U. S. Dept. of Agriculture

TABLE 51.—Western dressed fresh pork cuts: Weekly average wholesale price in dollars per 100 pounds, 1921-1925—Continued

CHICAGO—Continued

Week ended—	Hams, 12 to 16 pounds	Loins					Shoulders			Butts, Boston style	Spare-ribs
		8 to 10 pounds	10 to 12 pounds	12 to 14 pounds	14 to 16 pounds	16 pounds and over	Skinned	Picnics			
								4 to 6 pounds	6 to 8 pounds		
1923											
Sept. 15	18.50	29.00	26.80	23.20	20.40	19.10	12.55	10.75	10.25	17.60	9.20
22	18.00	25.80	23.60	20.80	18.10	15.00	12.35	10.75	10.25	17.60	9.70
29	17.25	23.30	21.40	18.40	16.50	14.00	12.20	10.75	10.25	16.55	9.50
Oct. 6	17.25	22.20	20.30	18.40	16.60	14.40	12.20	10.45	9.95	15.40	9.35
13	17.00	21.90	20.30	18.30	16.30	14.30	12.15	10.75	10.25	15.55	10.05
20	16.50	22.10	19.60	17.60	15.60	13.70	12.20	10.05	9.40	15.25	10.45
27	16.50	20.90	19.20	17.50	15.50	13.60	11.00	9.75	9.25	14.90	10.65
Nov. 3	16.50	17.50	16.00	14.90	12.90	11.45	11.35	9.25	8.50	13.20	9.50
10	15.50	14.90	13.90	12.20	10.90	9.60	11.00	8.75	7.50	12.00	9.50
17	15.50	13.40	12.30	11.30	10.30	8.90	10.30	9.25	8.50	11.30	9.10
24	15.75	13.70	12.90	12.00	10.50	9.50	10.60	10.05	9.10	10.30	8.95
Dec. 1	16.25	12.88	11.88	10.75	9.75	8.75	9.75	9.50	8.50	9.88	8.90
8	15.00	12.90	11.90	10.90	9.90	9.20	9.50	9.50	8.50	9.80	8.00
15	15.50	12.50	11.90	10.70	9.90	9.44	9.20	9.50	8.50	9.45	7.40
22	15.60	12.10	11.60	10.70	9.70	9.10	8.50	9.10	8.10	9.50	7.30
29	15.80	13.19	12.38	11.62	10.69	9.62	9.25	9.25	8.25	9.69	7.60
1924											
Jan. 5	15.50	15.12	14.19	13.44	12.44	11.00	9.62	9.56	8.56	10.56	8.38
12	15.50	16.35	14.45	13.80	12.65	11.30	9.55	9.35	8.75	11.50	8.70
19	15.50	13.65	12.80	12.05	11.30	10.30	9.30	9.25	8.75	10.70	8.60
26	15.00	12.65	12.05	11.60	11.05	10.50	9.30	8.95	8.45	10.50	8.40
Feb. 2	14.75	12.45	11.65	11.15	10.75	10.40	9.25	8.75	8.25	10.40	8.10
9	16.25	14.90	14.10	13.10	12.30	11.45	9.60	8.95	8.45	11.70	9.30
16	15.50	13.40	12.50	11.85	10.90	10.15	9.55	8.75	8.25	11.10	9.40
23	15.00	13.94	13.31	12.50	11.50	10.88	9.75	8.62	8.25	12.00	9.50
Mar. 1	15.00	13.15	12.45	11.85	11.25	10.65	9.55	8.25	8.25	11.55	8.80
8	15.25	13.60	12.80	11.90	11.35	10.70	9.40	8.55	8.25	11.35	8.15
15	15.50	16.85	15.75	14.25	13.25	12.30	10.20	8.95	8.55	12.30	9.85
22	15.00	14.70	13.70	12.65	11.65	10.60	9.40	8.75	8.75	11.45	8.60
29	15.50	14.00	13.90	13.20	12.20	11.10	9.25	8.75	8.75	11.40	7.95
Apr. 5	15.50	17.70	16.70	15.30	13.90	12.70	9.75	8.75	8.75	12.00	8.50
12	16.25	16.40	15.40	14.30	13.30	12.55	9.50	8.75	8.75	12.40	7.95
19	15.75	17.70	16.70	15.20	14.00	12.85	9.60	8.65	8.25	14.60	7.80
26	16.25	16.65	15.65	14.65	13.65	12.70	9.50	8.90	8.95	12.90	7.55
May 3	16.00	18.85	15.80	14.65	13.60	12.65	9.00	8.35	8.75	12.80	7.50
10	16.00	18.20	17.10	15.65	14.20	13.10	9.80	9.25	8.75	12.90	8.00
17	16.00	18.25	16.70	15.45	13.75	12.75	9.75	9.25	8.75	12.75	7.95
24	16.50	19.10	17.75	16.25	15.05	13.65	10.10	9.25	8.75	14.10	8.65
31	16.50	18.75	17.19	15.44	13.88	12.94	10.19	9.50	9.00	13.88	8.75
June 7	16.75	18.75	17.20	16.00	14.60	13.25	9.80	9.75	9.25	14.00	8.10
14	16.25	17.20	16.15	14.70	13.60	12.05	9.80	9.65	9.15	13.75	7.50
21	16.50	15.60	14.10	12.70	11.80	10.60	9.40	8.85	8.35	13.45	6.50
28	16.00	15.60	13.50	12.00	11.25	10.50	9.30	8.05	8.55	12.85	6.50
July 5	16.50	16.19	14.75	13.38	12.00	11.19	9.94	9.25	8.75	13.00	6.30
12	16.50	18.05	16.55	14.85	13.10	11.50	10.20	9.45	9.05	13.05	6.60
19	16.50	16.10	14.75	12.90	12.00	10.90	9.80	9.65	9.15	13.50	6.40
26	16.50	18.50	17.10	15.20	13.70	12.50	10.50	9.85	9.35	14.05	7.15
Aug. 2	18.10	24.50	22.20	19.60	17.10	15.00	12.90	10.75	10.25	16.75	8.05
9	18.75	26.00	23.60	18.95	14.30	13.15	13.25	10.75	10.25	16.95	9.75
16	18.75	24.90	22.10	18.10	14.60	12.50	13.50	11.00	10.45	17.00	8.75
23	18.75	24.50	22.00	18.10	14.10	12.70	13.50	11.40	10.45	17.75	9.35
30	17.50	23.00	21.40	17.90	14.65	13.05	13.50	11.50	10.50	17.50	10.00
Sept. 6	16.50	25.25	22.75	19.00	15.25	14.12	14.12	11.85	10.83	18.25	11.25
13	17.00	26.75	25.00	21.00	17.20	15.70	14.15	-----	-----	19.15	11.05
20	15.25	25.25	23.30	20.30	17.50	16.10	15.10	-----	-----	20.10	13.50
27	17.50	27.50	24.70	21.40	19.30	16.10	16.40	-----	-----	22.10	15.00
Oct. 4	17.25	29.00	27.00	23.00	21.30	18.10	17.70	13.50	-----	25.00	16.00
11	17.50	29.70	27.60	24.00	18.70	16.50	17.10	13.35	-----	22.80	14.50
18	16.00	24.70	22.70	21.00	18.00	16.30	16.40	12.60	-----	20.10	12.50
25	18.25	22.40	20.70	18.90	14.90	13.90	14.00	11.50	-----	16.75	11.30
Nov. 1	18.50	17.70	16.90	15.70	14.00	13.30	13.50	11.60	-----	14.70	10.90
8	16.75	16.50	15.15	14.50	14.00	13.00	14.25	12.50	-----	15.10	11.85
15	17.25	18.10	16.50	15.10	14.00	13.00	13.10	11.65	-----	14.80	12.40
22	16.25	15.80	14.80	13.90	13.15	12.60	12.60	11.75	-----	14.25	11.75
29	16.00	15.75	14.75	13.62	13.00	12.12	12.50	11.75	-----	13.95	10.70
Dec. 6	16.25	15.45	15.05	14.15	13.25	12.50	12.25	11.50	-----	13.80	11.05
13	17.50	15.50	15.20	14.45	13.60	12.70	12.20	11.75	-----	13.80	10.90
20	18.00	15.20	14.65	14.20	13.40	12.70	11.95	11.55	-----	15.19	11.50
27	19.00	17.12	16.00	15.06	14.25	13.38	12.88	12.12	-----	-----	-----
1925											
Jan. 3	19.25	18.50	17.60	16.62	15.81	14.50	14.60	12.81	-----	16.31	11.30

Statistics of Hogs, Pork, and Pork Products

177

TABLE 81.—Western dressed fresh pork cuts: Weekly average wholesale price in dollars per 100 pounds, 1921-1925—Continued

CHICAGO—Continued

Week ended—	Hams, 12 to 16 pounds	Loins ¹					Shoulders			Butts, Boston style	Spare- ribs
		8 to 10 pounds	10 to 12 pounds	12 to 15 pounds	15 to 18 pounds	18 to 22 pounds	Skinned	Piesies			
								4 to 6 pounds	6 to 8 pounds		
1925											
Jan. 10	18.50	16.80	16.80	15.70	14.50	13.50	13.50	12.50	-----	15.75	10.80
17	10.25	16.50	15.90	15.45	14.75	14.00	13.10	12.50	-----	15.60	11.30
24	19.25	16.60	16.00	15.40	14.25	13.75	13.00	12.50	-----	15.80	11.05
31	20.00	16.55	15.90	15.20	14.25	13.75	12.70	11.70	-----	15.50	11.25
Feb. 7	20.00	15.70	15.00	14.50	14.25	13.75	12.50	11.50	-----	15.00	11.00
14	20.25	17.00	16.00	15.25	14.50	14.10	12.30	11.50	-----	15.50	11.50
21	18.50	17.10	16.00	15.00	14.20	13.35	12.80	11.80	-----	15.35	11.60
28	21.00	18.15	17.10	16.10	14.65	13.80	13.00	12.30	-----	16.15	11.40
Mar. 7	22.00	28.50	24.90	23.20	20.00	18.80	16.15	14.30	-----	19.20	14.90
14	23.50	26.00	24.40	23.50	22.40	20.80	16.10	14.80	-----	19.40	15.10
21	24.50	28.70	25.70	24.20	22.50	21.00	17.10	14.80	-----	21.00	16.00
28	24.50	24.40	23.10	22.00	20.80	19.70	17.10	15.00	-----	20.10	15.65
Apr. 4	25.50	24.00	22.60	21.20	19.70	18.70	16.60	14.70	-----	20.20	14.20
11	25.00	26.50	24.20	22.00	19.50	18.50	17.70	15.50	-----	24.20	14.50
18	24.00	25.30	23.50	21.60	19.50	18.50	17.00	14.80	-----	22.40	14.50
25	24.00	24.80	22.40	20.40	19.40	18.40	16.75	14.00	-----	20.80	14.50
May 2	22.75	23.20	20.90	18.90	17.90	16.90	15.90	13.30	-----	18.80	13.20
9	21.75	23.40	20.90	18.90	17.10	16.10	15.50	13.00	-----	18.65	13.00
16	22.00	25.00	23.10	21.00	18.50	17.50	15.90	14.40	-----	19.50	14.10
23	21.50	25.10	23.10	21.30	18.50	17.50	16.20	14.50	-----	20.10	14.10
30	21.00	24.10	22.10	20.60	18.50	17.50	15.60	14.10	-----	20.10	13.10
June 6	21.50	23.90	22.30	20.30	18.90	17.70	15.50	14.00	-----	20.00	12.50
13	22.50	23.20	21.20	19.50	18.50	17.50	15.50	13.60	-----	19.40	11.80
20	24.50	22.50	20.80	18.70	17.90	16.90	15.70	14.50	-----	19.90	13.50
27	24.75	22.40	21.60	20.40	18.90	17.70	16.20	14.70	-----	20.40	13.40
July 4	25.50	28.30	26.40	24.40	21.40	19.30	17.60	15.60	-----	22.90	14.40
11	24.75	28.40	26.20	23.00	20.00	18.10	17.30	15.90	-----	22.70	14.20
18	25.25	28.00	26.00	22.20	19.20	17.50	17.50	16.50	-----	23.00	14.70
25	25.75	27.20	25.70	23.20	18.60	17.50	17.10	16.50	-----	22.60	14.20
Aug. 1	25.75	28.90	27.00	23.90	20.20	18.60	17.95	15.90	-----	23.40	13.55
8	26.00	29.60	27.80	24.60	20.60	18.80	18.65	16.50	-----	24.00	13.80
15	25.85	28.40	25.80	23.40	18.10	17.90	18.05	16.20	-----	23.40	13.35
22	25.75	28.40	26.00	23.50	18.90	17.90	17.75	16.00	-----	24.00	13.25
29	25.75	30.00	28.00	25.00	20.50	19.50	18.70	16.10	-----	24.00	13.75
Sept. 5	25.50	30.90	27.80	24.70	20.30	19.30	18.90	16.20	-----	23.50	13.65
12	24.00	30.62	27.62	24.38	20.75	19.75	18.75	16.50	-----	23.38	13.25
19	24.80	32.30	30.00	27.00	23.20	21.50	19.80	16.80	-----	24.30	15.25
26	24.40	31.90	29.60	26.60	22.90	21.00	20.00	16.70	-----	24.40	16.30
Oct. 3	24.00	30.50	28.80	26.00	22.50	20.50	19.60	16.50	-----	24.60	16.60
10	23.60	27.80	26.10	24.40	21.40	19.40	19.30	16.50	-----	23.75	17.00
17	22.40	23.70	22.50	21.40	19.70	18.10	17.95	16.50	-----	21.80	16.70
24	19.80	22.70	21.30	19.50	18.10	16.70	17.40	16.50	-----	21.00	17.45
31	21.00	24.40	22.80	21.70	19.50	18.00	18.20	16.50	-----	21.60	17.50
Nov. 7	22.50	24.00	23.60	21.70	19.70	18.60	18.00	16.35	-----	21.30	16.00
14	21.50	24.30	23.30	21.60	19.50	18.50	17.50	16.70	-----	21.00	16.00
21	21.50	24.20	22.90	22.00	19.50	18.50	17.50	15.75	-----	22.40	18.60
28	21.00	24.20	22.88	22.38	18.50	18.50	17.62	15.75	-----	22.00	18.00
Dec. 5	20.50	23.20	22.25	21.25	19.10	18.10	17.15	15.25	-----	20.60	16.80
12	20.00	21.35	20.50	19.50	18.00	17.60	16.30	14.50	-----	19.60	16.50
19	19.00	19.10	19.00	18.30	16.30	16.00	15.80	14.20	-----	18.10	16.00
26	19.50	19.25	18.75	18.00	16.00	15.50	14.50	14.20	-----	17.62	15.50
1926											
Jan. 2	21.00	24.38	23.25	22.25	19.38	18.25	16.50	14.88	-----	20.38	16.38

¹ Classification changed Jan. 1, 1925.

178 Statistical Bulletin 18, U. S. Dept. of Agriculture

TABLE 81.—Western dressed fresh pork cuts: Weekly average wholesale price in dollars per 100 pounds, 1921—1925—Continued

NEW YORK

Week ended—	Hams, 12 to 10 pounds	Loins					Shoulders		Butts, Boston style	Spare-ribs
		8 to 10 pounds	10 to 12 pounds	12 to 14 pounds	14 to 16 pounds	16 pounds and over	Skinned	Picnics 6 to 8 pounds		
1921										
Jan.										
8	20.60	27.90	26.10	24.40	22.30		17.40	14.70	22.80	15.50
15	21.00	27.20	25.60	24.50	22.30		16.70	14.50	21.50	15.50
22	21.00	25.10	23.30	22.30	20.20		15.70	14.35	19.10	15.50
29	21.00	22.70	21.70	20.70	18.20		15.50	13.25	17.20	15.50
Feb.										
5	22.50	22.10	21.10	20.10	18.00	17.70	15.10	13.60	16.80	15.60
12	22.50	20.70	19.50	18.50	17.50	15.90	14.90	13.75	17.20	14.60
19	23.50	20.65	19.90	17.90	16.85	15.80	14.50	13.00	16.40	14.60
26	23.50	21.33	21.33	19.75	18.75	17.25	15.60	14.50	18.00	15.25
Mar.										
5	23.50	22.90	22.20	20.60	18.90	17.70	16.20	14.50	18.40	15.50
12	23.50	23.00	21.70	19.70	18.50	17.20	15.80	13.90	18.00	15.50
19	23.50	25.00	23.10	22.00	20.80	19.30	16.10	14.70	18.15	15.50
26	24.70	24.60	22.60	21.60	19.70	18.50	15.50	14.00	18.60	14.50
Apr.										
2	25.50	25.10	23.30	21.90	20.60	18.50	15.25	14.20	18.60	13.50
9	25.50	27.60	25.50	24.30	22.10	19.80	16.00	14.50	19.00	13.50
16	25.50	28.70	28.50	25.30	22.30	19.90	15.75	13.90	18.60	13.50
23	25.50	27.80	26.10	24.10	21.50	19.50	16.00	13.50	15.40	13.50
30	24.70	26.20	24.10	22.60	20.80	18.70	15.60	13.40	17.30	13.50
May										
7	24.30	23.90	21.90	20.50	18.90	17.00	14.35	12.05	16.50	12.70
14	24.30	23.60	21.80	20.40	18.70	17.50	13.90	11.95	16.80	11.50
21	24.00	23.60	20.80	19.80	18.10	16.60	13.15	11.65	15.40	11.50
28	24.00	22.10	20.60	18.90	17.70	16.50	13.25	11.80	14.70	11.50
June										
4	24.00	23.13	21.50	19.50	18.50	16.50	13.00	11.60	14.50	11.50
11	24.00	22.90	21.00	19.90	18.90	17.50	13.00	11.50	15.15	12.00
18	23.50	23.20	22.00	20.20	18.00	17.30	14.30	12.60	15.30	12.00
25	23.50	21.60	20.20	19.00	17.70	16.60	14.00	12.50	15.10	10.00
July										
2	23.50	19.60	18.30	17.30	16.10	15.00	12.70	11.10	13.90	8.10
9	23.50	22.25	20.75	19.50	18.50	16.50	12.60	11.50	14.63	7.50
16	24.00	24.10	22.10	20.10	18.70	17.50	13.50	12.30	15.11	7.50
23	26.50	23.80	21.90	20.50	18.50	17.50	13.50	11.50	15.25	7.50
30	26.50	24.60	22.10	21.10	19.10	18.10	13.90	12.30	15.50	7.50
Aug.										
6	26.50	27.10	19.00	22.50	20.60	18.40	16.30	13.50	16.50	7.50
13	26.50	28.30	26.50	24.20	21.00	19.00	16.50	13.50	18.05	8.50
20	26.50	28.90	25.50	23.60	20.50	17.10	16.30	13.35	17.50	8.50
27	28.00	28.10	25.70	22.30	18.90	16.40	15.20	13.05	17.10	7.50
Sept.										
3	28.00	28.10	26.00	23.90	18.40	16.00	15.60	13.50	17.50	8.00
10	28.00	29.25	26.88	23.35	20.25	17.38	15.13	12.94	18.38	8.00
17	28.00	29.20	27.50	24.00	20.00	16.50	15.00	11.50	18.90	8.00
24	18.50	29.50	27.50	24.50	20.30	17.60	15.00	11.50	19.10	8.00
Oct.										
1	19.50	28.90	26.00	23.80	19.20	16.20	15.05	11.50	16.90	8.00
8	18.50	27.50	25.60	22.20	19.00	16.40	14.45	11.50	18.50	8.00
15	18.50	27.50	25.50	23.00	19.50	17.38	14.50	11.60	18.25	8.00
22	18.50	28.30	26.40	24.90	21.00	18.00	15.50	13.00	19.50	11.50
29	18.50	27.50	25.50	23.50	20.80	17.90	15.50	13.00	19.60	11.50
Nov.										
5	18.50	21.50	20.10	18.90	18.10	16.50	14.45	12.90	18.10	11.50
12	18.00	19.42	18.17	17.50	17.17	15.83	13.50	11.50	17.33	10.50
19	18.00	19.70	18.80	17.90	17.50	16.30	13.50	11.90	16.40	10.50
26	17.00	18.00	17.50	16.88	16.31	15.19	13.00	11.19	15.25	10.50
Dec.										
3	18.00	20.55	19.25	18.35	17.30	16.30	13.75	12.30	16.40	14.00
10	18.00	20.55	24.50	23.50	22.00	19.60	15.10	13.70	18.00	14.00
17	20.00	19.10	15.20	14.35	13.55	12.95	12.75	11.20	13.80	13.00
24	20.00	19.10	15.20	14.35	13.55	12.95	12.75	11.20	13.80	13.00
31	20.00	16.98	15.25	14.44	13.50	13.12	14.60	10.75	14.00	13.00

14 pounds and over.

Statistics of Hogs, Pork, and Pork Products

179

TABLE 81.—Western dressed fresh pork cuts: Weekly average wholesale price in dollars per 100 pounds, 1921-1925—Continued

NEW YORK—Continued

Week ended—	Hams, 12 to 16 pounds	Loins					Shoulders				Butts, Boston style	Spare-ribs
		8 to 10 pounds	10 to 12 pounds	12 to 14 pounds	14 to 16 pounds	16 pounds and over	Skinned	Picnics				
								4 to 6 pounds	6 to 8 pounds			
1922												
Jan. 7	20.00	17.00	15.50	14.50	13.50	13.30	13.00		11.00	14.50	13.00	
14	23.50	17.10	15.85	15.05	14.10	13.90	12.75		12.00	14.50	13.50	
21	21.00	16.90	16.10	15.10	13.30	12.50	12.75		12.00	15.50	14.50	
28	21.50	17.50	15.70	13.80	12.50	12.05	12.75		12.00	15.50	14.50	
Feb. 4	22.25	17.30	16.30	15.30	13.50	12.30	12.75		12.00	15.50	12.75	
11	22.50	16.50	15.50	14.50	13.50	12.50	12.75		11.75	15.50	12.25	
18	25.50	18.75	17.75	16.75	15.50	14.50	13.95		13.95	15.75	13.50	
25	25.50	22.25	20.25	19.25	18.25	16.50	16.50		15.50	18.00	12.75	
Mar. 4	27.50	20.90	19.50	18.50	17.50	16.50	16.50		15.50	19.25	12.75	
11	27.50	21.70	19.70	18.55	17.55	16.75	17.30		15.50	18.10	12.00	
18	27.50	18.95	17.90	16.65	15.65	14.90	15.90		14.50	18.00	12.50	
25	26.50	21.70	20.70	19.70	18.70	17.70	16.50		15.50	19.00	12.50	
Apr. 1	25.50	23.50	22.50	21.50	20.50	19.50	16.50		15.50	19.00	11.75	
8	24.00	23.50	22.50	21.50	20.50	19.50	16.50		15.50	18.00	12.50	
15	25.25	23.10	22.10	21.10	20.10	19.10	16.10		15.10	18.00	11.50	
22	27.00	24.00	23.00	22.00	21.00	20.00	15.50		14.50	19.00	11.00	
29	25.00	25.78	24.70	23.70	22.70	21.70	15.30		14.50	19.00	11.50	
May 6	28.50	23.90	22.90	21.90	20.90	19.90	15.30		14.50	17.50	12.25	
13	27.50	22.50	21.50	20.50	19.50	18.50	15.00		14.50	17.50	11.50	
20	27.50	23.10	22.10	21.10	20.10	19.10	15.50		14.50	17.50	12.50	
27	28.00	23.50	22.50	21.50	20.50	19.50	15.50		14.50	17.50	11.00	
June 3	29.50	23.50	22.50	21.20	19.90	18.90	15.50		14.75	17.70	11.00	
10	37.50	21.00	19.00	17.70	16.30	14.90	15.00		14.50	17.00	11.75	
17	37.50	22.10	20.10	18.30	17.10	15.70	14.30		14.50	17.50	11.50	
24	27.50	21.62	20.50	19.38	18.25	17.12	15.50		15.00	17.00	12.50	
July 1	28.00	21.50	19.70	18.20	17.10	16.00	15.50		15.00	17.00	11.00	
8	24.50	22.80	21.90	20.90	19.90	18.40	15.50		14.80	16.80	11.25	
15	23.25	22.30	20.90	19.70	18.50	17.00	15.00		14.50	16.20	9.25	
22	25.00	23.00	22.50	20.90	18.10	16.40	15.50		15.50	16.50	9.25	
Aug. 5	23.50	21.50	19.70	18.20	17.10	16.00	15.50		15.00	16.50	11.00	
12	23.50	21.50	19.70	18.20	17.10	16.00	15.50		15.00	16.50	11.00	
19	23.50	21.50	19.70	18.20	17.10	16.00	15.50		15.00	16.50	11.00	
26	20.00	25.40	23.15	19.90	17.70	15.45	15.50		14.50	18.38	10.50	
Sept. 2	17.75	25.20	23.30	19.30	16.80	14.50	15.70	13.07	13.58	17.70	10.50	
9	19.00	27.25	25.25	21.50	17.00	14.50	15.50	13.31		17.88	11.50	
16	19.00	27.50	25.50	21.00	19.00	16.00	15.00	13.12		18.56	11.50	
23	20.50	29.50	27.40	24.20	21.00	18.00	16.40	14.10		19.00	12.00	
30	19.00	30.10	28.00	25.20	21.20	19.10	16.45	14.45	13.04	19.10	12.00	
Oct. 7	20.00	28.40	26.00	24.60	20.70	19.00	16.81	14.25	13.50	19.00	11.00	
14	20.00	26.50	24.75	22.38	19.00	17.07	15.25	13.75	13.37	19.00	11.50	
21	20.00	25.20	23.50	21.00	18.50	17.00	15.40	14.30	13.40	19.00	13.00	
28	23.00	26.80	25.30	23.20	21.00	19.80	16.30	14.80	13.53	19.40	13.00	
Nov. 4	17.50	24.80	23.70	22.60	21.40	20.40	16.90	15.30	14.10	19.00	12.50	
11	18.00	21.10	20.38	18.75	17.50	16.50	14.25	12.68	12.68	19.20	14.00	
18	18.00	20.50	19.60	18.90	18.10	17.25	15.20	13.50	12.50	18.70	14.00	
25	19.50	19.10	18.30	17.50	16.70	15.90	14.90	13.76	12.70	18.70	15.62	
Dec. 2	16.50	18.88	17.88	16.78	15.44	14.88	13.62	12.62	11.50	16.90	14.00	
9	19.50	17.80	17.50	16.70	15.90	14.90	14.00	13.50	11.50	15.80	14.00	
16	19.00	16.60	16.20	15.40	14.30	13.00	13.40	12.50	11.50	15.60	14.00	
23	18.00	16.45	15.50	14.50	14.40	13.50	13.40	12.40	11.50	15.60	14.00	
30	21.50	16.50	15.50	14.50	14.00	13.50	13.44	12.00	11.00	16.00	14.00	
1923												
Jan. 6	20.00	16.50	15.50	14.50	14.00	13.50	13.44	12.00	11.00	15.62	13.75	
13	20.00	17.50	16.65	15.30	14.80	13.90	14.10	12.30	11.30	16.10	13.75	
20	20.00	17.20	16.25	15.10	14.05	13.50	13.05	12.10	10.88	15.20	13.75	
27	20.00	16.80	15.80	14.65	13.75	13.25	13.00	12.10	11.10	15.00	13.75	
Feb. 3	20.00	16.45	15.40	14.45	13.70	13.20	13.00	11.50	10.50	15.00	13.75	
10	20.00	16.40	15.50	14.50	13.50	12.70	13.00	11.50	10.50	15.62	14.00	
17	20.00	16.12	15.31	14.25	13.50	12.50	13.00	11.50		15.62	14.00	
24	20.00	16.88	15.78	14.75	14.00	13.60	13.12	11.88		15.50	11.50	
Mar. 3	20.00	16.45	15.45	14.20	13.60	12.90	13.00	11.60		14.65	11.50	
10	20.00	15.70	14.65	13.70	13.25	12.35	13.00	11.50	10.50	13.75	11.50	
17	17.00	15.30	14.30	13.45	12.70	11.55	12.80	10.60	9.50	14.30	11.50	
24	19.00	17.05	16.05	15.05	13.65	12.50	12.80	11.00	10.25	14.30	11.50	
31	18.00	17.20	16.20	15.20	13.50	12.75	12.80	11.00	9.95	14.35	11.50	

180 Statistical Bulletin 18, U. S. Dept. of Agriculture

TABLE 81.—Western dressed fresh pork cuts: Weekly average wholesale price in dollars per 100 pounds, 1921-1925—Continued

NEW YORK—Continued

Week ended—	Hams, 12 to 16 pounds	Loins					Shoulders			Butts, Boston style	Spare-ribs
		8 to 10 pounds	10 to 12 pounds	12 to 14 pounds	14 to 16 pounds	16 pounds and over	Skinned	Picles			
								4 to 6 pounds	6 to 8 pounds		
1923											
Apr. 7	20.00	16.45	15.30	14.30	13.20	12.55	12.30	10.70	9.50	14.25	11.00
14	19.00	13.25	13.85	12.90	12.35	11.85	11.50	10.50	9.50	13.15	11.00
21	19.00	16.85	15.85	14.75	13.40	12.45	11.90	10.50	9.50	13.30	11.50
28	19.00	17.85	16.75	14.70	13.30	12.50	12.00	10.50	9.50	13.00	11.00
May 5	18.50	18.25	16.80	15.45	14.40	12.55	11.00	10.50	9.50	13.00	10.00
12	18.50	20.10	18.50	17.50	16.40	14.90	12.25	11.50	10.50	13.00	10.00
19	18.50	21.00	19.50	17.95	16.70	15.30	12.00	11.10	10.50	13.35	10.00
26	18.50	18.50	17.20	15.90	14.90	13.90	11.15	10.40	9.50	12.05	10.00
June 2	18.50	17.12	16.12	15.00	14.12	13.44	11.02	10.38	9.50	12.38	10.00
9	17.50	16.20	15.20	14.20	13.15	12.20	10.70	9.95	9.10	11.60	10.00
16	17.50	16.60	15.60	14.60	13.70	12.80	10.50	9.50	8.50	11.50	9.00
23	19.00	17.95	16.70	15.40	12.65	12.55	10.50	9.75	9.25	11.05	9.00
30	19.50	16.70	15.40	13.95	12.45	10.75	10.20	0.15		11.40	8.50
July 7	19.50	18.25	17.00	15.50	14.00	12.75	10.31	9.50		11.88	8.50
14	20.00	20.90	18.90	17.40	16.40	14.90	11.00	10.50		13.25	10.00
21	19.00	19.80	18.30	16.50	15.35	14.20	10.80	10.20		12.95	7.50
28	18.50	19.40	17.00	16.05	14.10	13.05	10.05	9.50		12.50	8.00
Aug. 4	10.50	10.00	17.75	15.45	13.25	12.10	10.75	9.90		12.05	8.50
11	19.50	20.88	19.62	17.00	15.00	14.00	11.12	10.50	9.50	12.44	8.50
18	10.50	22.10	20.30	17.50	15.00	13.30	11.00	10.50	9.50	12.45	9.50
25	19.50	23.50	21.80	17.90	15.60	13.75	11.60	10.50	9.50	12.80	9.50
Sept. 1	10.50	26.20	24.90	21.20	18.70	17.00	13.00	11.00	9.50	13.80	10.00
8	20.00	28.50	26.50	23.25	21.25	19.00	12.00	11.60	10.50	14.88	10.00
15	20.00	30.20	28.40	24.80	23.00	19.80	12.05	11.50	10.50	16.30	10.00
22	20.00	29.90	28.20	25.20	22.80	20.60	12.50	11.95	11.10	17.10	9.50
29	19.50	25.40	24.10	21.70	19.50	17.50	13.10	11.40	10.50	16.00	9.00
Oct. 6	18.50	22.60	21.30	18.30	17.30	16.00	12.55	11.40		16.00	9.00
13	18.50	24.56	22.75	20.25	18.25	16.75	13.25	12.12	10.25	16.75	10.50
20	18.50	24.40	22.90	21.20	19.00	18.60	13.50	12.25	10.50	16.70	10.50
27	18.50	23.00	21.80	19.60	18.60	17.30	13.50	12.25	10.50	17.00	11.00
Nov. 3	18.50	18.90	18.00	16.20	15.40	14.80	12.65	12.00	11.30	15.80	11.00
10	18.50	16.50	15.55	14.80	14.25	13.75	11.85	10.85	10.20	14.16	9.00
17	18.00	15.65	14.70	14.05	13.65	12.80	12.00	11.00	10.00	14.00	9.00
24	18.00	14.35	13.65	13.25	12.45	11.40	11.50	10.75	9.60	13.20	10.00
Dec. 1	16.50	14.12	13.31	12.44	11.81	10.94	10.75	10.35	9.25	11.62	10.00
8	16.00	15.20	14.05	13.20	12.70	11.30	10.90	10.75	9.60	11.30	9.00
15	16.00	16.50	15.50	14.50	14.00	12.65	11.10	10.70	9.50	12.45	9.00
22	16.00	14.60	13.00	13.40	12.05	12.00	10.20	10.20	9.50	11.70	9.00
29	18.00	14.31	13.50	12.94	12.56	11.04	10.31	10.50	9.50	11.88	8.50
1924											
Jan. 5	19.00	14.75	14.12	13.12	12.50	11.50	10.50	10.50	9.50	12.25	8.50
12	17.50	16.90	15.50	14.70	13.70	12.70	10.50	10.50	9.50	13.50	8.50
19	17.00	16.00	15.05	14.10	13.25	12.25	10.50	10.35	9.40	13.85	9.00
26	15.00	15.25	14.50	13.85	12.80	12.30	9.90	9.70	9.00	13.45	9.00
Feb. 2	16.00	13.90	13.25	12.10	11.75	11.15	10.20	9.50	9.65	12.40	9.00
9	17.00	14.20	13.30	12.40	11.60	11.20	10.00	9.50	9.75	12.00	9.00
16	16.00	14.50	13.80	13.00	12.44	11.69	10.00	9.06	9.12	12.38	9.00
23	18.50	14.85	14.12	12.50	11.04	11.19	10.00	9.50	8.60	12.75	9.00
Mar. 1	18.50	14.55	14.15	13.20	12.70	11.70	10.60	10.20	8.65	13.00	9.00
8	17.50	14.40	13.65	12.65	12.20	11.30	10.40	9.65	8.90	13.00	9.00
15	17.00	14.90	13.70	13.00	12.50	11.55	10.50	9.50	8.75	13.10	9.00
22	17.25	15.40	14.70	13.70	13.20	12.50	10.50	9.50	8.75	13.20	9.00
29	18.00	16.30	15.40	14.50	13.40	12.60	10.20	9.50	8.60	12.60	9.00
Apr. 5	18.00	17.30	16.30	14.85	13.85	12.85	10.50	9.50	8.50	13.10	9.00
12	18.00	18.60	17.70	16.25	15.05	14.15	10.35	9.50	8.80	13.15	9.00
19	17.00	17.05	15.90	14.05	14.10	13.20	10.45	10.30	9.30	14.10	9.00
26	17.00	18.30	17.25	16.05	14.95	13.80	10.50	10.50	9.50	14.25	9.00
May 3	17.00	19.00	18.00	17.00	16.00	14.50	10.90	10.50	9.50	14.60	9.00
10	17.00	20.00	18.00	18.00	17.00	15.50	11.00	10.60	9.50	15.00	9.00
17	17.00	19.30	18.30	17.25	16.40	14.95	10.90	10.50	9.50	14.00	9.00
24	17.00	18.25	17.10	15.00	14.75	13.30	10.20	10.05	9.20	13.40	9.00
31	17.00	19.25	17.81	16.31	15.00	13.81	11.25	9.75	9.25	14.00	9.00
June 7	17.00	20.40	19.00	17.05	16.35	14.75	11.15	9.75	9.25	14.00	9.00
14	17.00	21.10	19.90	18.15	16.60	15.20	11.00	10.00	9.25	14.50	9.00
21	16.00	17.60	16.50	15.50	14.60	12.50	10.80	10.00	9.25	14.00	8.50
28	16.00	18.50	14.40	13.45	12.10	10.70	9.75	9.40	8.65	13.05	8.50

Statistics of Hogs, Pork, and Pork Products

181

TABLE 81.—Western dressed fresh pork cuts: Weekly average wholesale price in dollars per 100 pounds, 1921-1925—Continued

NEW YORK—Continued

Week ended—	Hams, 12 to 16 pounds	Loins					16 pounds and over	Shoulders		Butts, Boston style	Spare-ribs
		8 to 10 pounds	10 to 12 pounds	12 to 14 pounds	14 to 16 pounds	Skinned		Pienics			
								4 to 6 pounds	6 to 8 pounds		
1924											
July 5	17.00	17.60	16.00	14.75	13.75	12.50	10.00	10.50	9.00	13.75	8.50
12	17.00	18.00	18.00	17.00	16.00	15.00	10.75	10.50	9.50	14.35	8.50
19	17.00	17.75	16.75	15.20	13.80	12.05	10.40	10.10	9.10	13.70	8.50
26	17.00	18.00	17.00	16.00	14.00	13.00	10.65	9.50	8.50	14.30	8.50
Aug. 2	18.00	21.60	19.80	18.00	17.10	16.00	11.20	10.00	9.00	15.20	11.00
9	19.50	26.40	25.30	21.40	20.00	17.00	14.30	12.50	10.70	17.20	11.00
10	21.50	26.80	24.90	22.00	19.90	18.20	14.70	-----	11.90	18.00	12.00
23	20.50	26.70	25.60	21.10	19.20	17.00	14.80	13.70	12.80	18.70	12.00
30	20.50	26.00	23.90	20.10	17.00	15.10	14.65	-----	12.20	18.70	12.00
Sept. 6	19.50	25.38	23.00	19.50	17.75	16.75	14.00	-----	12.50	18.25	11.75
13	20.00	27.40	25.20	20.90	19.30	17.40	14.40	-----	12.85	19.20	11.70
20	20.50	27.80	26.00	21.60	20.00	18.00	14.50	-----	13.00	19.90	12.00
27	18.00	27.30	25.80	21.80	19.90	18.00	15.15	-----	13.65	20.60	11.75
Oct. 4	19.50	28.40	27.00	23.70	22.70	18.85	16.40	-----	14.50	21.70	13.50
11	22.00	29.00	28.00	25.00	23.40	21.20	18.00	-----	15.40	23.00	13.50
18	21.00	28.70	27.30	24.70	22.20	20.60	18.00	-----	16.00	25.90	14.00
25	20.00	24.90	23.20	21.60	20.10	16.70	17.20	-----	15.35	22.60	14.00
Nov. 1	20.00	19.30	18.45	17.65	16.05	14.90	15.30	-----	14.40	18.70	14.00
8	20.00	19.00	17.20	16.35	15.80	14.80	15.20	-----	14.25	18.10	13.00
15	20.00	20.10	18.80	18.00	17.00	15.80	14.85	-----	13.55	13.20	17.40
22	20.00	21.00	19.90	19.10	17.95	16.40	15.50	-----	14.50	14.00	17.30
29	20.00	17.50	16.60	16.12	15.38	14.50	14.12	-----	13.62	12.60	16.38
Dec. 6	19.50	16.75	15.80	15.15	14.55	13.40	13.60	-----	13.10	12.35	16.35
13	17.50	16.40	15.85	15.20	14.60	13.75	13.30	-----	12.95	12.45	15.65
20	17.50	15.85	15.65	15.15	14.65	13.75	12.95	-----	12.70	12.10	14.90
27	20.50	16.94	16.31	15.88	15.25	14.62	13.00	-----	13.00	12.00	16.50
1925											
Jan. 3	21.00	18.38	18.50	17.50	16.50	15.60	15.00	-----	13.50	12.50	18.25

182 Statistical Bulletin 18, U. S. Dept. of Agriculture

TABLE 81.—Western dressed fresh pork cuts: Weekly average wholesale price in dollars per 100 pounds, 1921-1925—Continued

NEW YORK—Continued

Week ended—	Hams, 12 to 16 pounds	Loins ¹						Shoulders			Butts, Boston style	Spare-ribs
		8 to 10 pounds	10 to 12 pounds	12 to 15 pounds	15 to 18 pounds	18 to 22 pounds	Skinned	Picones				
								4 to 6 pounds	6 to 8 pounds			
1925												
Jan. 10	21.00	19.60	18.90	18.05	17.20	16.45	15.10	13.30	12.80	18.40	13.50	
17	20.50	18.45	17.80	17.15	16.35	15.20	14.45	13.00	12.50	17.85	12.50	
24	20.60	18.00	17.50	17.00	16.35	15.20	14.20	13.00	12.50	18.85	12.50	
31	21.00	18.60	17.50	17.00	16.50	15.50	13.55	13.00	12.50	16.15	13.50	
Feb. 7	20.00	18.25	17.30	16.55	16.40	15.40	13.55	13.20	12.55	15.65	14.50	
14	20.00	17.55	16.65	15.90	15.30	14.60	13.50	12.75	12.25	16.00	13.50	
21	19.50	18.25	17.25	16.50	16.00	15.50	13.50	12.75	12.25	17.00	13.00	
28	20.00	18.75	19.00	18.00	17.12	16.31	14.31	13.50	12.25	18.75	13.00	
Mar. 7	24.00	24.45	23.55	22.20	21.10	16.50	16.80	14.00	13.50	21.00	15.00	
14	25.00	27.60	26.65	25.50	24.50	22.00	17.50	14.85	14.45	21.30	16.00	
17	25.00	26.30	25.50	24.15	22.70	21.35	16.80	14.75	14.25	20.60	15.00	
24	26.00	26.40	25.40	24.25	23.20	20.00	17.00	15.50	14.50	21.00	15.00	
Apr. 1	25.00	23.95	23.15	21.90	20.10	18.85	17.75	15.50	14.50	21.00	16.50	
8	23.00	24.00	23.50	21.50	20.80	18.80	18.00	15.50	14.50	22.00	16.50	
11	26.00	28.30	26.90	24.50	22.60	20.50	19.50	17.60	16.30	24.50	16.50	
18	26.00	28.50	27.00	24.50	22.30	20.20	19.50	17.00	15.50	24.30	16.50	
May 2	25.00	25.40	24.20	21.30	19.40	17.80	17.65	15.85	14.85	21.00	15.00	
9	25.00	24.10	22.80	19.60	18.30	17.00	16.40	15.30	14.50	18.60	15.00	
16	25.00	25.30	24.00	20.00	18.00	16.00	16.00	15.50	14.50	18.80	15.00	
23	24.00	27.60	26.00	23.70	21.20	19.10	17.10	15.50	14.50	19.00	15.00	
30	24.00	27.60	26.60	24.00	21.60	19.09	17.30	15.50	14.50	19.40	15.00	
June 6	24.00	26.60	25.10	22.60	20.30	18.26	18.00	15.50	14.50	20.00	15.00	
13	23.00	24.80	23.50	21.60	20.00	18.50	17.40	15.60	14.50	19.40	15.00	
20	24.00	24.80	23.70	22.40	21.00	19.60	18.70	15.75	14.75	20.00	15.00	
27	25.50	24.20	23.20	22.10	20.40	18.60	16.20	15.75	14.75	20.00	15.00	
July 4	25.00	26.00	25.00	23.50	22.60	20.60	17.30	15.75	14.75	20.60	15.00	
11	27.00	30.00	28.00	25.60	23.60	21.60	18.00	15.75	15.00	23.00	15.00	
18	27.00	29.40	28.40	26.40	22.20	21.20	18.50	16.75	16.00	24.00	15.00	
25	26.50	29.00	27.00	24.60	21.20	20.20	19.50	16.75	16.00	23.90	15.00	
Aug. 1	27.00	29.60	27.00	25.40	23.20	21.00	19.00	16.75	16.00	24.00	15.00	
8	27.60	30.50	28.50	25.60	22.60	20.20	19.50	16.75	16.00	24.00	15.00	
15	27.00	31.20	29.40	25.40	22.50	21.00	20.00	16.75	16.00	24.00	15.00	
22	25.00	31.10	28.60	25.20	22.20	20.60	19.50	16.75	16.00	24.30	15.00	
29	25.00	31.20	27.90	23.00	21.30	19.40	19.00	17.25	17.25	21.00	15.00	
Sept. 5	25.00	32.50	30.00	25.50	23.00	21.00	20.00	17.25	17.25	23.10	15.00	
12	26.00	34.00	31.88	27.88	25.00	23.00	20.60	17.75	17.25	24.00	15.00	
19	27.00	33.80	31.60	27.60	24.40	22.60	20.60	17.75	17.75	25.50	15.00	
26	27.00	34.00	32.00	28.00	25.00	23.00	20.50	17.75	17.75	24.70	15.00	
Oct. 3	27.00	31.20	32.00	29.00	26.00	24.00	21.50	17.75	17.75	25.00	17.00	
10	27.00	31.50	29.80	27.50	24.40	22.00	22.00	18.50	18.50	26.00	18.00	
17	26.00	27.60	26.20	24.20	22.30	20.10	21.50	18.50	18.50	26.00	16.00	
24	26.00	34.10	33.10	21.70	20.50	19.60	20.60	18.30	18.30	26.00	16.50	
31	26.00	25.20	24.20	23.20	22.20	20.20	20.20	18.70	18.70	24.30	17.50	
Nov. 7	26.00	29.30	28.00	27.00	25.40	23.30	21.60	17.40	17.40	24.50	17.50	
14	25.00	28.50	27.40	25.80	24.50	23.30	19.80	17.40	17.40	23.00	19.00	
21	25.00	26.00	25.60	24.50	23.40	21.80	18.20	16.25	16.25	23.25	19.00	
28	25.00	25.75	24.75	23.75	22.75	21.80	18.00	16.00	16.00	22.00	19.00	
Dec. 5	25.00	25.10	24.10	23.10	22.60	22.10	18.00	16.00	16.00	22.00	19.00	
12	25.00	24.40	23.45	22.45	21.50	20.75	18.00	16.00	16.00	22.00	19.00	
19	23.50	22.10	21.20	20.40	19.00	18.80	17.10	15.50	15.50	21.05	17.00	
26	23.50	21.12	20.12	19.06	18.44	17.75	16.75	15.50	15.50	22.00	19.00	
1926												
Jan. 2	23.30	22.88	21.88	20.12	19.00	18.50	17.25	15.50	15.50	22.50	19.00	

¹ Classification changed Jan. 1, 1925.

Division of Statistical and Historical Research, Compiled from data of the reporting service of the Division of Livestock, Meats, and Wool.

TABLE 82.—Fresh pork loins: Average wholesale price in cents per pound at Chicago, by months, 1905-1925

Year	January	February	March	April	May	June	July	August	September	October	November	December	Average
Average:													
1909-1913	11.30	11.31	12.63	14.00	12.01	12.50	13.78	14.99	16.64	15.35	12.64	11.86	13.33
1914-1920	19.14	19.54	21.31	23.45	22.61	22.08	21.24	26.77	29.05	26.89	22.92	19.76	23.15
1921-1925	16.96	16.75	19.95	21.84	21.84	19.37	23.03	25.35	28.43	24.18	17.99	16.20	21.08
1905	8.31	7.66	8.55	9.81	9.80	8.88	10.59	11.70	11.85	10.63	8.50	8.03	9.52
1906	8.88	9.72	11.31	10.72	10.03	10.38	11.00	10.95	12.25	12.18	10.25	9.81	10.88
1907	10.46	10.56	10.56	11.50	10.15	10.13	10.15	11.50	12.06	13.60	12.06	9.44	11.01
1908	8.10	7.50	8.56	11.25	9.13	8.94	11.00	11.44	13.05	10.00	8.88	9.30	9.76
1909	9.25	10.13	10.05	12.56	11.63	12.60	14.19	13.88	15.05	12.86	12.38	13.20	12.30
1910	12.69	12.81	15.48	16.33	14.03	13.10	13.38	14.50	17.50	16.00	12.50	11.75	14.22
1911	12.19	11.38	11.00	11.88	11.00	10.16	11.81	15.00	14.47	16.40	10.40	10.10	12.07
1912	10.08	10.00	11.25	13.00	12.93	12.56	13.95	15.75	16.88	16.40	12.94	10.69	13.09
1913	12.30	12.25	14.73	15.59	14.38	14.06	15.45	15.81	18.25	17.00	15.00	13.55	14.86
1914	13.88	14.50	14.44	16.05	16.00	14.00	16.30	17.25	18.30	17.00	14.88	11.60	15.36
1915	11.31	10.81	11.50	14.83	14.38	13.80	15.85	17.13	18.10	18.13	14.63	11.53	14.34
1916	11.88	12.44	13.65	16.38	16.80	16.03	16.63	18.90	21.63	17.88	15.50	14.50	16.24
1917	17.00	20.25	22.00	22.63	23.40	22.75	24.25	28.50	31.75	29.70	25.20	24.00	24.31
1918	26.00	24.50	26.38	27.56	27.10	29.13	28.50	32.00	35.00	32.50	32.25	31.25	29.49
1919	29.40	27.00	29.38	32.10	32.13	30.00	34.20	36.75	37.75	34.50	28.75	24.99	31.41
1920	24.50	27.25	29.80	34.75	28.25	28.20	33.50	36.75	40.80	37.25	29.25	20.60	30.91
1921	21.75	19.25	21.80	26.75	22.25	19.60	22.88	28.40	27.25	24.60	17.20	14.12	22.10
1922	15.00	16.88	19.50	23.62	23.40	19.50	23.75	25.70	29.00	25.75	18.00	15.00	21.37
1923	15.60	15.33	15.17	15.25	18.90	15.02	19.50	23.00	27.25	21.00	13.25	13.25	17.76
1924	14.20	14.00	15.02	18.20	10.25	18.12	19.60	24.50	27.25	25.40	17.25	16.90	19.19
1925	17.25	18.25	27.50	25.40	25.38	24.00	29.40	30.00	31.40	24.75	24.25	22.20	24.98

Division of Statistical and Historical Research. Compiled from The National Provisioner, weekly; monthly price computed from weekly prices.

TABLE 83.—Fresh pork spare-ribs: Average wholesale price in cents per pound at Chicago, by months, 1910-1920

Year	January	February	March	April	May	June	July	August	September	October	November	December	Average
Average:													
1914-1920	13.42	13.47	13.76	14.31	12.50	11.61	11.62	13.24	15.26	16.24	15.81	14.15	13.51
1910	11.62	10.81	12.55	11.38	9.12	7.80	7.00	7.80	11.00	11.00	10.40	10.12	10.05
1911	11.25	10.00	8.90	8.06	6.80	5.12	5.50	7.00	8.25	8.88	8.00	8.00	7.94
1912	8.20	7.62	8.25	8.88	7.50	6.75	6.80	9.00	9.88	11.50	10.38	9.00	8.65
1913	9.80	10.12	11.88	11.20	9.38	9.00	9.00	8.88	10.25	11.70	11.50	10.30	10.25
1914	11.25	12.00	11.62	11.70	10.25	8.12	9.05	10.50	10.60	11.75	11.50	9.30	10.64
1915	8.25	7.75	7.50	7.75	7.62	7.60	7.90	7.25	9.30	11.50	10.25	8.70	8.32
1916	8.38	8.50	9.80	9.88	9.30	9.00	8.75	9.40	11.88	11.38	11.10	10.88	9.85
1917	11.60	15.12	15.62	14.62	13.60	12.88	12.38	15.60	19.50	20.00	20.50	15.75	15.85
1918	19.20	16.50	15.00	14.38	13.00	14.25	14.00	15.75	17.50	19.60	18.00	17.50	16.30
1919	16.10	14.00	16.00	19.20	17.75	14.50	14.20	17.25	18.50	10.80	19.75	13.20	17.10
1920	19.15	20.45	20.81	22.65	17.15	15.49	15.90	18.00	19.62	19.65	19.58	14.70	18.50

Division of Statistical and Historical Research. Prior to 1920 figures compiled from the National Provisioner weekly; monthly prices computed from weekly prices; 1920 from data of the reporting service of the Division of Livestock, Meats, and Wool. (For continuation of these prices see Table No. 80.)

184 Statistical Bulletin 18, U. S. Dept. of Agriculture

TABLE 84.—Cured pork cuts and lard: Monthly average wholesale price in dollars per 100 pounds, 1921-1935

CHICAGO

Year and month	Hams, smoked	Hams, fancy	Plenics, smoked	Bacon, breakfast	Bacon, fancy	Bellies, dry salt	Backs, dry salt	Pure lard, tierces	Lard substitutes, tierces
1921									
January	24.25	26.25	17.85	26.25	30.38	17.28	15.30	16.03	12.38
February	25.63	28.03	17.33	27.81	41.81	16.72	14.28	14.91	11.09
March	25.50	27.93	16.73	27.80	42.42	16.40	13.43	14.48	10.03
April	25.38	27.84	15.94	27.38	41.75	15.85	12.35	13.07	9.31
May	25.16	27.12	15.35	25.69	39.90	14.75	10.80	11.88	9.63
June	25.00	27.75	16.34	25.53	39.20	14.40	10.73	12.03	9.70
July	29.44	32.08	17.91	26.44	39.13	15.94	11.63	13.94	11.00
August	29.50	32.50	17.45	27.30	38.15	16.05	12.03	13.05	11.73
September	25.55	27.60	14.25	24.88	35.25	15.16	11.53	13.51	12.28
October	22.19	24.62	13.63	22.50	33.25	14.00	11.28	12.10	12.13
November	31.38	34.50	15.95	21.80	31.40	13.42	10.45	11.62	11.30
December	21.22	24.06	16.65	20.58	20.69	12.75	9.97	11.25	10.94
Average	25.07	27.57	16.30	25.33	37.60	15.23	12.00	13.21	11.06
1922									
January	21.70	25.14	16.29	19.80	29.08	12.34	9.75	11.19	11.00
February	25.50	28.25	16.44	22.88	31.75	11.19	11.72	12.59	12.10
March	28.80	31.63	17.55	26.65	34.40	15.90	12.82	13.50	14.13
April	28.85	31.19	16.88	25.56	34.19	15.28	11.44	12.62	13.44
May	29.15	32.05	17.18	26.25	33.70	16.15	11.95	13.15	13.38
June	29.12	31.88	18.00	26.44	34.28	16.56	12.42	13.22	13.35
July	29.12	31.28	18.25	26.56	33.55	15.82	12.44	13.06	13.35
August	24.60	27.07	16.33	26.65	34.54	15.95	13.03	13.30	12.90
September	22.19	24.38	14.81	27.62	34.31	16.28	12.97	13.00	11.78
October	21.65	24.44	15.81	29.46	35.81	17.19	12.07	14.12	11.79
November	20.40	22.55	15.63	27.20	33.10	17.30	13.35	13.78	12.28
December	16.63	21.81	15.25	23.88	31.31	17.12	13.22	13.31	12.62
Average	24.04	27.64	16.54	25.64	33.44	15.84	12.34	13.07	12.68
1923									
January	19.85	21.62	14.42	21.85	30.85	15.43	12.53	13.20	13.35
February	19.44	21.59	13.19	21.25	30.25	14.50	11.44	13.25	13.72
March	19.47	21.90	12.75	21.88	30.25	14.24	11.66	13.87	14.03
April	20.12	22.88	13.12	22.19	30.50	14.12	11.34	13.42	14.06
May	19.08	22.90	12.75	23.25	30.20	13.17	10.88	13.12	13.95
June	19.50	22.66	11.81	23.88	29.75	12.78	10.82	13.18	13.82
July	19.97	23.50	12.97	24.12	30.44	13.00	10.94	12.84	13.47
August	21.20	24.23	12.80	24.55	31.10	13.17	11.13	12.83	12.87
September	21.44	24.28	13.00	24.00	30.63	13.56	12.31	15.00	14.09
October	21.31	24.05	12.84	22.22	30.37	13.55	13.93	15.22	14.63
November	20.44	22.76	13.22	21.15	28.40	13.38	14.08	15.72	14.51
December	20.84	22.58	12.53	18.55	26.88	13.35	14.20	15.04	14.39
Average	20.24	22.81	12.98	22.41	29.96	13.60	12.10	13.90	13.71
1924									
January	19.85	22.15	12.30	17.10	25.60	12.05	13.20	14.52	14.20
February	19.19	21.25	11.18	16.38	24.38	11.94	11.34	13.03	13.47
March	19.38	21.19	11.53	17.38	24.38	12.53	11.62	12.84	13.06
April	19.05	21.45	11.37	18.35	24.60	12.45	11.48	12.50	12.88
May	19.88	21.75	12.00	18.88	24.75	12.44	11.22	12.10	12.94
June	19.19	21.94	12.50	18.38	24.72	12.03	11.03	12.13	12.88
July	20.05	22.65	13.25	19.55	26.08	12.78	11.23	13.65	14.23
August	21.44	25.19	13.41	22.85	30.31	14.81	13.41	15.94	15.12
September	21.62	24.81	13.62	23.80	30.75	15.31	14.41	16.25	15.19
October	21.35	24.00	14.85	26.65	31.70	17.00	16.45	18.05	14.35
November	20.38	22.88	15.62	26.62	31.56	17.12	15.94	16.68	14.44
December	20.70	23.22	15.57	25.20	31.20	16.18	17.20	18.00	14.60
Average	20.13	22.71	13.10	20.91	27.50	14.10	13.30	14.65	13.95
1925									
January	22.25	24.60	14.88	25.19	31.75	19.81	18.31	17.59	14.00
February	22.25	24.56	14.97	25.62	32.38	20.10	18.06	17.03	13.88
March	26.69	29.25	17.53	31.50	38.25	23.56	18.75	18.25	14.72
April	26.70	29.70	18.62	33.20	39.50	24.50	18.80	17.67	14.38
May	24.88	27.12	15.94	32.28	37.25	21.81	16.72	16.50	14.06
June	25.37	27.81	17.66	33.91	37.31	23.00	17.97	18.13	14.09
July	28.90	31.40	19.93	35.20	40.15	26.37	20.20	18.42	14.21
August	29.41	31.44	20.06	35.44	39.56	26.10	19.50	18.93	14.75
September	28.30	30.95	19.70	35.70	40.30	26.00	20.10	18.05	14.40
October	27.50	30.88	20.09	36.38	42.12	24.38	21.38	18.75	13.31
November	27.12	29.62	20.00	34.50	40.50	22.25	19.12	18.50	13.50
December	28.20	29.70	21.00	32.60	39.60	21.20	19.35	16.67	13.50
Average	26.48	28.93	18.29	32.63	38.22	23.26	18.95	17.90	14.12

1 Quotations at Chicago are for hams 14 to 16 pounds average; at New York, 10 to 12 pounds.

TABLE 84.—Cured pork cuts and lard: Monthly average wholesale price in dollars per 100 pounds, 1921-1925—Continued

NEW YORK

Year and month	Hams, smoked	Hams, fancy	Pienics, smoked	Bacon, breakfast	Bacon, fancy	Bellies, dry salt	Backs, dry salt	Pure lard, tierces	Lard substitutes, tierces
1921									
January	24.63		19.98	29.13				14.13	11.50
February	28.00		17.25	30.25				15.13	11.75
March	27.60		16.60	30.00				13.90	10.65
April	27.68		15.25	30.00				13.50	9.50
May	25.50		15.00	29.50				12.44	8.75
June	25.60		15.40	28.05				12.45	8.95
July	28.50		16.25	28.00				13.13	9.88
August	31.86		17.72	29.58				13.88	11.20
September	26.50		15.25	27.00				13.88	11.72
October	23.00		14.00	24.00				12.75	12.25
November	22.00		14.00	24.00				12.45	11.95
December	22.33		14.00	24.00				11.23	10.76
Average	26.10		15.97	27.79				13.22	10.74
1922									
January	21.44		15.10	22.00				11.06	10.25
February	26.88		15.75	23.75				12.60	12.03
March	32.95		17.35	27.80				13.90	14.60
April	33.12		15.94	27.00				12.12	13.35
May	31.20		17.10	28.10				13.23	13.53
June	30.38		17.62	29.35				13.03	13.41
July	31.12		17.38	31.75				13.22	13.75
August	26.40		16.15	30.80				13.18	12.87
September	21.94		13.75	25.38		21.33	14.50	13.16	11.10
October	22.62		15.00	29.00		21.50	13.03	13.62	11.25
November	22.00		13.80	27.70		24.30	13.35	13.35	11.55
December	20.83		14.31	27.75		18.25	13.00	13.16	11.90
Average	26.74		15.78	27.53				12.65	12.48
1923									
January	20.00		13.60	26.00		16.70	13.50	12.80	12.12
February	20.88		13.12	24.75		16.50	13.31	12.81	12.66
March	20.75		12.00	23.00		15.00	13.88	12.75	12.44
April	21.88		11.69	23.38		15.00	14.12	12.50	13.03
May	21.30		11.65	24.10		15.20	12.10	12.43	12.73
June	21.33		11.69	22.25		15.25	12.00	11.91	12.41
July	23.38		12.44	23.12		15.25	11.00	12.00	12.56
August	24.00		12.75	23.50		16.00	11.50	12.10	12.20
September	23.83		12.62	24.25		16.00	13.38	13.20	13.22
October	23.20		12.55	21.50		14.40	14.80	13.50	13.50
November	22.25		12.38	20.75		13.50	15.75	14.78	13.35
December	21.12		12.62	20.00		13.75	14.30	14.94	14.38
Average	22.05		12.42	23.05		15.21	13.32	13.02	12.92
1924									
January	21.20		12.60	18.20		13.10	13.85	14.23	13.55
February	20.00		11.85	19.00		13.25	13.62	12.19	11.84
March	19.62		10.81	20.00		12.75	13.00	12.00	12.06
April	16.60		10.05	21.00		13.30	12.85	12.30	12.60
May	20.12		11.12	21.00		13.50	13.00	12.09	12.60
June	20.50		11.72	19.81		13.50	12.10	12.15	12.88
July	21.20		12.40	19.60		14.30	12.40	13.55	13.60
August	23.00		14.31	22.69		15.19	15.25	15.72	15.33
September	20.62		13.75	22.60		14.62	14.75	15.62	15.19
October	21.00		14.55	23.10		15.20	16.15	17.32	13.80
November	19.62		15.75	23.00		17.00	17.00	18.00	14.06
December	19.00		16.35	23.75		17.00	17.20	17.13	14.20
Average	20.53		13.03	21.14		14.39	14.27	14.34	13.52
1925									
January	20.50	24.44	15.25	21.75	31.50	17.25	17.50	17.56	14.25
February	20.78	24.56	14.06	21.75	32.12	18.25	17.75	16.88	13.94
March	24.26	27.35	15.88	25.81	37.91	22.25	20.50	18.10	14.60
April	25.33	28.87	16.70	27.50	40.20	22.20	19.05	18.05	14.88
May	23.85	26.38	15.62	27.28	37.00	20.50	16.50	16.84	14.72
June	24.50	27.94	16.88	28.12	38.25	21.75	16.88	17.34	14.50
July	26.88	30.07	18.60	30.40	39.50	25.00	19.05	18.82	14.65
August	27.56	30.62	19.12	31.22	39.50	24.50	19.50	19.25	14.78
September	26.60	30.60	19.70	31.32	41.05	22.20	19.70	19.05	14.45
October	27.60	31.50	19.44	31.94	42.50		20.25	18.00	13.50
November	26.81	30.56	20.60	31.25	41.50		19.60	17.56	13.00
December	26.50	30.30	20.50	26.50	40.70		18.00	17.00	13.05
Average	25.09	28.60	17.70	27.89	38.55		18.64	17.88	14.19

1 Quotations at Chicago are for hams 14-16 pounds average; at New York, 10-12 pounds average.

Division of Statistical and Historical Research. Compiled from data of the reporting service of the Division of Livestock, Meats, and Wool.

186 Statistical Bulletin 18, U. S. Dept. of Agriculture

TABLE 85.—Cured pork cuts and lard: Weekly average wholesale price in dollars per 100 pounds, 1921-1925

CHICAGO									
Week ended—	Hams, smoked	Hams, fancy	Picnics, smoked	Bacon, breakfast	Bacon, fancy	Bellies, dry salt	Backs, dry salt	Puro lard, tierces	Lard substitutes, tierces
1921									
Jan. 8	23.00	25.00	18.00	25.50	38.50	17.38	15.25	15.75	12.50
15	23.50	25.50	17.13	25.50	38.75	17.75	15.75	16.13	12.25
22	24.25	25.00	17.75	26.25	40.25	17.00	15.50	16.25	12.25
29	26.25	27.50	18.50	27.75	40.00	17.00	15.50	16.00	12.50
Feb. 5	25.50	28.50	18.50	28.00	40.75	17.00	14.75	16.00	12.00
12	26.00	27.75	17.50	28.00	42.25	16.75	14.50	15.00	11.88
19	25.75	27.50	17.25	28.00	41.75	16.88	14.13	14.25	11.38
26	25.25	28.38	16.25	27.25	42.50	16.25	13.75	14.38	11.50
Mar. 5	25.25	27.50	16.63	27.75	42.62	16.25	13.63	14.50	10.88
12	25.50	28.00	16.38	27.75	42.75	16.25	13.25	14.75	11.25
19	25.25	28.00	17.00	28.00	42.00	17.25	13.88	14.25	10.50
26	25.75	27.75	16.63	27.75	42.25	15.88	12.88	14.63	10.38
Apr. 2	25.75	28.38	17.00	27.75	42.50	16.38	13.50	14.25	10.13
9	25.75	28.25	16.75	28.00	42.50	16.38	13.13	13.88	9.75
16	25.50	28.00	17.25	27.75	42.25	16.00	12.13	13.25	9.50
23	25.25	27.62	15.25	27.00	41.50	16.63	12.13	12.75	9.00
30	25.00	27.50	14.50	26.75	40.75	15.38	12.00	12.38	9.00
May 7	25.00	27.75	14.75	26.75	39.75	14.62	10.75	11.88	9.38
14	24.75	27.00	14.75	25.75	40.00	14.81	10.38	12.00	9.63
21	25.38	27.25	15.38	25.63	40.12	14.75	11.00	11.88	9.75
28	25.50	27.50	16.50	25.63	39.75	14.81	11.06	11.75	9.75
June 4	25.00	27.00	15.50	24.50	36.50	14.38	11.13	11.63	9.38
11	25.00	27.25	16.00	25.00	36.00	13.75	10.75	11.63	9.63
18	25.25	27.50	16.75	26.00	39.00	14.38	10.63	12.13	9.75
25	25.50	27.50	17.00	26.15	39.25	14.75	10.63	12.25	9.88
July 2	27.25	29.50	17.38	26.00	39.25	14.75	10.50	12.50	9.88
9	27.50	30.50	17.25	26.25	39.00	15.25	10.75	12.88	10.13
16	29.25	31.50	17.88	26.00	39.25	15.75	11.13	14.38	10.88
23	30.00	32.50	18.00	26.25	39.25	16.25	12.13	14.38	11.25
30	31.00	33.75	18.50	27.25	39.00	16.50	12.50	14.13	11.75
Aug. 6	31.00	33.50	18.50	28.00	39.00	16.50	12.38	14.38	11.63
13	30.75	33.50	18.75	27.75	39.00	16.50	12.63	13.75	11.88
20	29.75	32.75	17.75	27.75	38.50	16.25	12.25	13.60	11.88
27	28.00	32.00	17.00	27.00	37.75	15.75	11.63	12.88	11.75
Sept. 3	28.00	30.75	15.25	26.00	36.00	15.25	11.25	13.75	11.50
10	27.75	29.50	15.25	25.75	36.75	15.25	11.50	14.38	11.88
17	28.00	27.50	14.50	25.50	35.50	15.25	11.63	13.63	12.25
24	21.75	27.00	13.50	24.25	34.25	14.75	11.00	13.38	12.50
Oct. 1	23.75	26.38	12.75	24.00	34.50	15.38	12.00	12.63	12.50
8	24.25	25.00	13.50	22.50	34.00	14.50	11.50	12.50	12.25
15	22.00	25.00	13.50	22.50	33.50	14.25	11.50	11.75	12.25
22	22.00	24.50	13.50	22.50	33.50	14.50	11.00	12.00	12.25
29	21.50	24.00	14.00	22.50	32.00	12.75	11.13	12.38	11.75
Nov. 5	21.50	24.50	14.50	22.50	32.00	13.62	11.00	12.50	11.50
12	21.88	25.00	16.50	22.50	32.25	13.75	10.75	12.50	12.00
19	21.00	25.00	16.25	21.50	32.15	13.62	10.62	11.12	11.12
26	21.00	24.00	16.25	21.50	30.50	13.00	10.12	10.75	10.88
Dec. 3	21.50	24.00	16.25	21.00	30.00	13.12	9.75	11.25	11.00
10	21.25	24.50	16.50	20.50	30.25	13.12	9.88	11.12	10.88
17	21.25	24.25	16.62	20.50	29.75	12.75	9.62	11.38	11.12
24	21.38	24.88	16.75	20.50	29.75	12.62	10.50	11.25	10.75
31	21.00	25.00	16.75	20.75	29.00	13.62	9.88	11.25	11.00
1922									
Jan. 7	21.50	25.25	16.25	20.00	29.50	12.62	10.12	11.12	11.00
14	21.50	24.50	16.25	19.75	29.25	11.75	9.25	10.88	10.88
21	21.30	25.05	16.65	20.30	30.65	12.25	9.62	11.00	10.88
28	22.50	25.75	16.12	19.50	30.50	12.75	10.00	11.75	11.25
Feb. 4	24.25	24.75	16.00	21.25	31.00	13.38	10.25	11.88	11.38
11	24.25	27.25	16.25	22.00	31.00	13.62	10.88	12.12	11.88
18	26.25	28.75	16.25	23.25	31.75	13.75	12.38	12.75	12.12
25	27.50	30.25	17.25	25.00	33.25	16.00	13.38	13.62	13.00
Mar. 4	28.00	31.25	17.75	25.00	34.50	15.12	12.12	14.00	13.63
11	28.75	32.25	18.00	27.50	35.00	16.00	13.25	13.75	14.25
18	29.00	31.88	18.00	27.50	34.00	15.50	13.50	13.75	14.50
25	29.50	31.50	17.50	28.50	34.50	15.75	12.50	13.38	14.25
Apr. 1	29.75	31.25	16.50	25.75	34.00	16.12	12.75	12.62	13.75
8	29.00	31.25	16.50	26.00	34.25	15.25	12.00	12.38	13.50
15	29.00	31.25	17.12	27.25	35.00	15.00	10.88	12.88	13.50
22	28.75	31.25	17.00	27.60	34.00	15.12	11.25	12.62	13.50
29	28.75	31.00	16.88	26.00	33.50	15.75	11.62	12.62	13.25
May 6	28.75	32.00	17.00	26.25	33.69	15.25	11.25	12.88	13.25
13	28.50	31.50	16.50	25.75	33.50	15.25	11.75	13.38	13.38
20	29.25	32.00	17.00	25.75	33.50	16.12	12.25	13.25	13.38
27	29.60	32.25	17.38	26.50	34.00	16.50	12.00	13.00	13.38
June 3	29.75	32.50	18.00	27.00	34.50	16.62	12.50	13.25	13.40
10	29.60	32.00	17.62	26.50	35.50	16.38	12.25	13.25	13.38

* Quotations at Chicago are for hams 14-16 pounds average; at New York, 10-12 pounds average.

TABLE 85.—Cured pork cuts and lard: Weekly average wholesale price in dollars per 100 pounds, 1921-1925—Continued

CHICAGO—Continued

Week ended—	Hams, smoked	Hams, fancy	Piepics, smoked	Bacon, breakfast	Bacon, fancy	Bellies, dry salt	Backs, dry salt	Pure lard, tierces	Lard substitutes, tierces
1922									
June 17	28.75	31.25	17.88	26.25	33.50	16.75	12.44	13.25	13.38
24	29.50	32.25	18.25	26.75	34.50	16.02	12.30	13.12	13.25
July 1	28.75	32.00	18.25	26.25	33.50	16.50	12.50	13.25	13.38
8	28.75	31.88	18.75	26.75	34.00	15.88	12.30	13.25	13.38
15	28.25	31.75	18.25	27.00	33.75	15.88	12.25	12.75	13.38
22	28.25	31.00	18.00	26.00	33.75	15.75	12.75	12.62	13.25
29	27.25	30.50	18.00	26.50	34.00	15.75	12.75	13.62	13.38
Aug. 6	27.25	30.25	17.88	27.25	34.50	16.12	13.12	13.75	13.25
13	25.20	27.60	16.50	25.00	34.20	15.48	12.88	13.38	13.12
19	23.25	26.75	16.12	25.00	34.30	16.00	12.75	13.00	12.88
26	22.25	26.00	15.75	25.50	34.50	15.88	12.88	13.25	12.75
Sept. 3	22.50	24.75	15.38	27.50	35.00	15.88	13.50	13.12	12.12
9	22.25	24.25	15.12	27.50	34.90	15.75	13.38	12.88	12.12
16	21.50	24.25	14.38	26.50	33.75	16.12	12.62	12.38	11.75
23	22.50	24.50	14.75	28.00	34.60	16.12	13.12	13.25	11.75
30	22.50	23.50	15.00	28.50	34.50	16.62	12.75	13.50	11.50
Oct. 7	21.00	24.50	15.00	27.00	36.00	16.75	13.00	14.00	11.50
14	21.50	24.50	16.25	30.00	36.00	17.38	12.88	14.00	11.75
21	21.00	24.50	15.75	30.50	35.75	17.38	12.38	14.25	11.50
28	21.75	24.25	16.25	29.75	35.50	17.25	13.62	13.62	12.12
Nov. 4	20.25	23.50	15.00	29.00	34.50	17.25	12.50	13.38	12.00
11	21.50	22.50	15.75	28.00	33.00	17.00	13.38	13.38	12.60
18	20.00	22.25	15.75	27.00	32.70	16.70	13.12	14.00	12.38
25	20.00	22.50	16.00	26.25	33.00	17.62	13.75	14.00	12.50
Dec. 2	20.25	22.00	16.00	25.75	32.50	17.62	14.00	14.12	12.38
9	19.75	21.75	16.50	25.00	31.25	17.62	13.38	13.88	12.50
16	19.75	22.00	15.50	24.50	31.50	17.62	13.38	13.62	12.50
23	19.50	21.75	15.00	23.70	31.50	16.50	13.12	12.50	12.75
30	19.50	21.75	15.00	22.50	31.00	16.75	13.00	13.25	12.75
1923									
Jan. 6	19.50	21.50	14.00	22.25	31.00	15.00	12.25	12.88	12.86
13	19.75	22.00	15.12	22.25	31.25	15.75	13.00	12.88	13.12
20	20.50	21.50	14.00	21.25	31.00	15.50	12.38	13.38	13.50
27	19.75	21.50	15.00	21.75	30.50	15.50	13.00	13.38	13.38
Feb. 3	19.75	21.62	13.50	21.75	30.70	15.38	12.00	13.50	13.88
10	19.25	21.62	13.50	21.25	30.50	15.38	12.12	13.12	13.75
17	19.25	21.62	13.50	21.75	31.00	14.62	11.62	13.38	14.00
24	19.50	21.62	13.00	21.25	30.00	14.38	11.00	13.12	13.58
Mar. 3	19.75	21.50	12.75	20.75	29.50	13.62	11.00	13.38	13.25
10	19.25	21.50	12.25	21.25	30.00	14.12	11.25	13.62	13.75
17	19.12	21.50	12.00	21.75	30.00	14.25	11.75	14.00	13.75
24	19.12	22.00	13.50	22.00	30.50	14.25	11.62	14.12	14.50
31	20.50	22.50	13.25	22.50	30.60	14.50	12.00	13.75	14.12
Apr. 7	20.50	22.75	13.25	21.75	30.50	14.25	12.60	13.25	14.00
14	20.00	22.50	13.25	22.50	30.00	14.12	11.50	13.38	14.00
21	20.00	22.00	13.25	22.00	30.50	14.25	11.00	13.60	14.25
28	20.00	22.50	12.75	22.50	30.50	13.88	10.88	13.25	14.00
May 5	20.00	22.25	12.50	22.25	30.70	14.12	10.88	13.25	14.00
12	19.38	22.25	13.00	22.25	29.75	13.12	10.88	13.12	14.12
19	19.25	22.00	13.00	22.25	30.25	12.62	10.88	13.12	13.88
26	19.88	22.50	12.88	22.25	30.25	13.00	10.88	13.25	13.88
June 2	19.88	22.50	12.38	23.25	30.25	13.00	10.88	12.88	13.88
9	19.88	22.50	12.25	24.00	29.50	12.50	10.62	13.12	13.75
16	19.38	22.50	11.50	25.75	30.70	12.38	10.88	13.12	13.88
23	19.50	22.50	11.50	25.30	29.50	13.12	10.88	13.38	13.88
30	19.50	22.75	12.00	24.25	29.50	13.12	10.88	13.12	13.75
July 7	19.50	23.00	12.00	24.25	30.25	13.12	10.88	12.75	13.50
14	19.50	23.25	12.75	24.25	30.25	12.62	10.88	12.75	13.38
21	20.50	23.50	15.12	24.25	30.50	14.12	11.00	13.00	13.62
28	20.38	21.25	13.44	23.75	30.75	13.12	11.00	13.00	13.38
Aug. 4	20.88	21.50	13.10	24.25	31.25	13.12	11.00	12.38	13.00
11	20.75	21.60	12.75	24.75	31.25	13.12	11.00	12.38	12.88
18	21.38	21.25	12.50	24.25	31.60	13.62	11.38	12.88	12.60
25	21.10	21.25	13.00	24.25	30.25	12.88	11.38	13.10	12.88
Sept. 1	21.50	21.25	12.75	25.25	31.70	13.12	10.88	13.50	13.12
8	21.38	21.50	13.00	24.75	31.25	13.12	11.00	14.62	13.62
15	21.50	22.88	13.10	24.25	30.25	13.88	11.50	15.25	14.12
22	21.50	21.50	13.00	25.75	30.88	13.62	14.12	15.25	14.12
29	21.38	21.38	13.00	23.25	29.75	13.62	13.62	15.12	14.70
Oct. 6	21.38	21.38	12.50	23.00	29.00	13.62	14.75	15.12	14.75
13	21.38	21.38	12.75	22.00	31.00	13.12	14.25	15.25	14.75
20	21.12	21.12	12.75	22.00	31.00	13.50	13.88	15.25	14.70
27	21.50	23.75	13.12	22.25	30.70	13.70	13.88	15.25	14.70
Nov. 3	20.00	23.00	13.10	21.85	29.00	13.50	13.88	15.25	11.75
10	20.50	23.25	12.20	21.70	28.50	13.70	13.12	15.30	11.75

188 Statistical Bulletin 18, U. S. Dept. of Agriculture

TABLE 85.—Cured pork cuts and lard: Weekly average wholesale price in dollars per 100 pounds, 1921-1925—Continued

CHICAGO—Continued

Week ended—	Hams, smoked	Hams, fancy	Picnics, smoked	Bacon, breakfast	Bacon, fancy	Bellies, dry salt	Backs, dry salt	Pure lard, tierces	Lard substitutes, tierces
1923									
Nov. 17	20.00	22.75	13.50	20.70	25.25	13.25	14.15	14.00	14.50
24	23.50	22.75	13.25	20.60	28.25	13.25	14.12	15.75	14.42
Dec. 1	23.75	22.25	14.00	21.50	28.25	13.50	14.00	15.75	14.38
8	23.35	22.62	13.62	21.60	27.75	13.60	14.00	14.85	14.62
15	23.00	22.50	13.00	21.00	26.50	13.50	14.50	14.88	14.88
22	23.30	22.50	12.62	17.70	26.65	13.25	14.28	15.15	14.50
29	23.60	22.60	12.00	17.70	26.56	13.12	14.00	15.25	14.35
1924									
Jan. 5	19.75	22.25	13.00	17.70	26.50	12.00	13.75	14.75	14.25
12	20.25	22.25	12.00	17.50	25.50	12.50	13.62	14.75	14.12
19	20.25	22.50	12.00	17.60	25.60	12.50	13.85	14.75	14.25
Feb. 26	19.50	21.75	12.00	17.00	25.60	12.25	12.62	14.25	14.45
5	19.70	22.00	12.50	16.50	25.50	11.00	12.12	14.12	14.00
12	19.25	21.50	11.62	17.00	24.50	11.75	11.35	12.75	13.62
19	19.25	21.50	11.00	15.75	24.00	11.88	11.25	12.88	13.75
Mar. 26	18.75	21.25	11.00	15.75	24.25	12.50	11.50	12.88	13.62
5	19.30	20.75	11.12	17.00	24.75	11.75	11.25	13.38	13.75
12	19.75	21.25	11.75	16.50	24.75	11.75	11.60	13.25	13.75
19	19.25	21.25	11.62	18.25	24.25	12.88	12.62	13.62	14.00
26	19.25	21.25	11.12	17.00	24.25	13.00	12.00	12.62	13.75
Apr. 3	19.25	21.00	11.62	17.75	24.25	12.50	11.50	12.85	13.88
10	18.75	21.50	11.75	17.00	24.25	12.50	11.50	12.88	13.88
17	19.25	21.50	11.00	17.75	24.50	12.88	12.00	12.88	13.75
24	19.25	21.00	11.62	16.00	24.75	12.65	11.25	13.50	13.75
May 1	19.25	21.50	11.00	16.00	24.75	12.50	11.25	13.62	13.75
8	19.25	21.75	11.50	16.00	24.75	12.12	11.25	13.62	14.12
15	19.25	21.75	11.75	16.00	24.75	12.12	11.50	13.62	14.12
22	19.25	21.75	12.38	18.75	24.75	12.38	11.38	13.62	14.12
29	19.50	21.75	12.12	18.75	24.75	12.38	11.25	13.62	14.12
June 5	19.25	21.75	12.38	18.75	24.75	12.38	11.25	13.62	14.12
12	19.25	21.75	12.38	18.75	24.75	12.38	11.25	13.62	14.12
19	19.25	21.75	12.38	18.75	24.75	12.38	11.25	13.62	14.12
26	19.25	21.75	12.38	18.75	24.75	12.38	11.25	13.62	14.12
July 3	19.25	21.75	12.38	18.75	24.75	12.38	11.25	13.62	14.12
10	19.25	21.75	12.38	18.75	24.75	12.38	11.25	13.62	14.12
17	19.25	21.75	12.38	18.75	24.75	12.38	11.25	13.62	14.12
24	19.25	21.75	12.38	18.75	24.75	12.38	11.25	13.62	14.12
31	19.25	21.75	12.38	18.75	24.75	12.38	11.25	13.62	14.12
August 7	19.25	21.75	12.38	18.75	24.75	12.38	11.25	13.62	14.12
14	19.25	21.75	12.38	18.75	24.75	12.38	11.25	13.62	14.12
21	19.25	21.75	12.38	18.75	24.75	12.38	11.25	13.62	14.12
28	19.25	21.75	12.38	18.75	24.75	12.38	11.25	13.62	14.12
September 4	19.25	21.75	12.38	18.75	24.75	12.38	11.25	13.62	14.12
11	19.25	21.75	12.38	18.75	24.75	12.38	11.25	13.62	14.12
18	19.25	21.75	12.38	18.75	24.75	12.38	11.25	13.62	14.12
25	19.25	21.75	12.38	18.75	24.75	12.38	11.25	13.62	14.12
October 2	19.25	21.75	12.38	18.75	24.75	12.38	11.25	13.62	14.12
9	19.25	21.75	12.38	18.75	24.75	12.38	11.25	13.62	14.12
16	19.25	21.75	12.38	18.75	24.75	12.38	11.25	13.62	14.12
23	19.25	21.75	12.38	18.75	24.75	12.38	11.25	13.62	14.12
30	19.25	21.75	12.38	18.75	24.75	12.38	11.25	13.62	14.12
November 6	19.25	21.75	12.38	18.75	24.75	12.38	11.25	13.62	14.12
13	19.25	21.75	12.38	18.75	24.75	12.38	11.25	13.62	14.12
20	19.25	21.75	12.38	18.75	24.75	12.38	11.25	13.62	14.12
27	19.25	21.75	12.38	18.75	24.75	12.38	11.25	13.62	14.12
December 4	19.25	21.75	12.38	18.75	24.75	12.38	11.25	13.62	14.12
11	19.25	21.75	12.38	18.75	24.75	12.38	11.25	13.62	14.12
18	19.25	21.75	12.38	18.75	24.75	12.38	11.25	13.62	14.12
25	19.25	21.75	12.38	18.75	24.75	12.38	11.25	13.62	14.12
1925									
Jan. 3	21.00	23.12	17.50	27.50	31.00	18.38	17.12	18.75	14.88
10	21.50	23.75	16.25	24.75	31.00	18.25	18.25	17.50	15.00
17	22.50	24.75	15.75	25.25	31.50	19.25	18.25	18.00	14.88
24	22.50	24.75	16.00	25.25	32.50	20.25	18.25	17.25	14.35
31	22.50	25.50	15.00	25.50	32.00	20.50	19.00	17.62	14.30
February 7	21.75	21.50	14.75	24.75	32.00	19.75	17.75	17.38	14.00
14	22.60	24.75	16.00	24.75	32.00	20.25	18.75	17.38	14.30
21	21.75	21.00	14.75	24.00	32.00	19.75	17.50	17.50	14.62
28	23.00	25.00	15.38	24.00	33.00	20.50	18.25	17.00	14.88
March 7	24.75	28.75	15.75	27.75	35.75	21.25	17.75	17.62	14.50
14	27.00	29.25	17.38	31.25	35.25	22.50	17.75	18.35	14.62
21	27.50	30.50	18.50	33.25	36.50	25.25	18.50	18.50	14.88
28	27.50	30.50	18.50	33.75	36.50	25.25	20.00	18.50	14.95

Statistics of Hogs, Pork, and Pork Products

TABLE 85.—Cured pork cuts and lard: Weekly average wholesale price in dollars per 100 pounds, 1921-1925—Continued

CHICAGO—Continued

Week ended—	Hams, smoked	Hams, fancy	Picnics, smoked	Bacon, breakfast	Bacon, fancy	Bellies, dry salt	Backs, dry salt	Pure lard, tierces	Lard substitutes, tierces
1925									
Apr. 4	27.50	30.50	18.25	34.25	40.50	25.25	19.50	17.62	14.75
11	20.50	30.00	18.25	33.25	40.00	25.12	10.00	17.50	14.25
18	20.50	29.50	18.25	32.50	39.00	24.88	19.00	17.25	14.25
25	26.50	29.00	17.02	33.00	39.00	23.75	18.50	16.75	14.38
May 2	26.50	29.50	17.75	33.00	39.00	23.50	18.50	16.25	14.25
9	26.00	28.00	15.75	32.50	38.50	22.50	17.25	16.25	14.25
16	24.50	27.00	15.50	31.50	37.50	21.50	16.50	16.25	14.00
23	24.50	26.75	10.25	32.02	36.50	21.75	16.02	16.75	14.00
30	24.50	26.75	16.25	32.50	36.50	21.50	16.50	16.75	14.00
June 6	24.62	27.25	16.62	32.58	36.75	22.00	16.88	17.50	14.00
13	25.25	27.50	17.25	33.75	37.00	23.00	18.00	18.25	14.00
20	25.50	28.00	18.00	34.25	37.50	23.00	18.00	18.38	14.00
27	20.50	28.50	18.75	34.75	38.00	24.00	19.00	18.38	14.00
July 4	27.75	30.50	19.88	35.00	40.00	26.75	19.38	18.00	14.12
11	29.50	32.00	19.88	35.25	40.50	26.75	19.50	18.12	14.12
18	29.50	32.00	20.12	35.25	40.50	26.62	19.62	18.50	14.25
25	29.50	31.75	20.00	34.25	40.25	26.00	19.50	18.75	14.25
Aug. 1	28.25	30.75	19.75	35.25	39.50	25.75	18.00	18.75	14.25
8	29.00	31.00	19.75	35.50	39.60	25.75	19.00	18.25	14.25
15	29.75	31.75	20.50	35.75	39.75	26.50	20.00	19.50	15.00
22	29.50	31.25	20.00	35.00	39.50	26.25	19.50	19.00	14.88
29	29.50	31.75	20.00	35.50	39.50	26.25	19.50	19.00	14.88
Sept. 5	29.50	31.50	19.50	35.50	39.50	26.00	19.50	18.50	14.88
12	28.00	31.00	19.50	35.50	39.50	25.75	19.50	18.75	14.38
19	28.00	30.75	19.50	35.50	39.50	25.75	19.50	18.25	14.25
26	28.00	30.75	20.00	35.50	41.25	26.00	21.00	19.75	14.25
Oct. 3	28.00	30.75	20.00	36.00	41.75	26.50	21.00	19.50	14.25
10	28.00	31.00	20.00	36.50	42.50	24.50	21.50	20.50	14.25
17	27.50	31.00	20.00	36.50	42.50	24.50	21.50	18.50	13.00
24	27.50	31.00	20.00	36.50	42.50	24.50	21.50	18.50	13.00
31	27.00	30.50	20.00	36.00	41.00	24.00	21.00	18.50	13.00
Nov. 7	27.00	30.00	20.00	35.00	41.00	22.50	20.00	18.50	13.50
14	27.00	29.50	20.00	35.00	41.00	22.50	19.00	18.50	13.50
21	27.00	29.00	20.00	34.00	40.00	22.00	18.75	18.50	13.50
28	27.50	30.00	20.00	34.00	40.00	22.00	18.75	18.50	13.50
Dec. 5	28.00	30.00	21.00	34.00	40.00	21.50	18.75	17.00	13.50
12	28.00	29.50	21.00	32.50	39.50	21.50	19.50	16.75	13.50
19	28.00	29.50	21.00	32.50	39.50	21.00	19.50	16.62	13.50
26	28.00	29.50	21.00	32.00	39.50	21.00	19.50	16.50	13.50
1926									
Jan. 2	29.00	30.00	21.00	32.00	39.50	21.00	19.50	16.50	13.50

NEW YORK

1921									
Jan. 8	24.00	20.50	29.00	15.25	11.50
15	24.00	20.50	29.00	13.75	11.50
22	24.00	20.50	29.00	13.75	11.50
29	26.50	18.00	29.50	16.25	11.50
Feb. 5	28.00	18.00	30.50	13.75	11.75
12	28.00	17.50	30.50	14.75	11.75
19	29.00	16.75	30.00	14.75	11.75
26	27.00	16.75	30.00	13.50	11.75
Mar. 5	27.00	16.75	30.00	13.50	10.75
12	27.00	16.75	30.00	14.25	10.50
19	28.00	18.50	30.00	14.25	10.50
26	28.00	16.50	30.00	14.25	10.50
Apr. 2	28.00	16.50	30.00	14.00	9.75
9	27.00	16.50	30.00	14.00	9.75
16	27.00	16.50	30.00	14.00	9.75
23	28.00	16.50	30.50	13.00	9.75
30	28.50	15.50	29.50	13.00	8.75
May 7	27.00	15.00	29.50	12.25	8.75
14	25.00	15.00	29.50	12.25	8.75
21	25.00	15.00	29.50	12.25	8.75
28	25.00	15.00	29.50	12.25	8.75
June 4	25.00	15.00	29.00	12.25	8.75
11	25.00	15.00	28.00	12.25	8.75
18	25.00	15.00	28.00	12.25	8.75
25	25.00	16.50	28.00	12.75	9.25
July 2	28.00	15.50	26.75	12.75	9.25
9	28.50	15.50	27.00	12.75	9.25
16	28.50	15.75	27.00	12.75	9.25

190 Statistical Bulletin 18, U. S. Dept. of Agriculture

TABLE 85.—Cured pork cuts and lard: Weekly average wholesale price in dollars per 100 pounds, 1921-1925—Continued

NEW YORK—Continued

Week ended—	Hams, smoked	Hams, fancy	Picnics, smoked	Bacon, breakfast	Bacon, fancy	Bellies, dry salt	Backs, dry salt	Pure lard, tierces	Lard substitutes, tierces
1921									
July 23	28.50		17.00	29.00				13.50	10.50
30	28.50		17.00	29.00				13.50	10.50
Aug. 6	31.30		17.60	29.50				13.50	10.50
13	32.00		17.75	29.50				13.60	11.25
20	32.00		17.75	29.50				13.50	11.25
27	32.00		17.75	29.50				13.50	11.25
Sept. 3	32.00		17.75	29.50				13.84	11.75
10	29.00		16.50	29.50				13.88	11.75
17	29.00		16.50	29.50				13.88	11.61
24	24.00		14.00	24.50				13.88	11.75
Oct. 1	24.00		14.00	24.50				13.88	11.75
8	23.00		14.00	24.00				12.75	12.25
15	23.00		14.00	24.00				12.75	12.25
22	23.00		14.00	24.00				12.75	12.25
29	23.00		14.00	24.00				12.75	12.25
Nov. 5	22.00		14.00	24.00				12.75	12.25
12	22.00		14.00	24.00				12.75	12.25
19	22.00		14.00	24.00				12.75	12.25
26	22.00		14.00	24.00				12.75	12.25
Dec. 3	22.00		14.00	24.00				11.25	10.75
10	22.00		14.00	24.00				11.25	10.75
17	22.50		14.00	24.00				11.25	10.75
24	22.50		14.00	24.00				11.25	10.75
31	22.50		14.00	24.00				11.25	10.75
1922									
Jan. 7	22.50		14.00	24.00				11.25	10.75
14	20.50		15.50	22.00				10.50	9.00
21	20.50		15.50	21.00				11.25	10.62
28	22.25		15.75	21.00				11.25	10.62
Feb. 4	24.50		18.50	23.00				12.00	11.00
11	25.00		18.50	23.00				12.00	11.00
18	26.50		16.25	24.00				13.00	12.25
25	31.50		15.75	25.50				13.75	13.25
Mar. 4	33.25		18.50	28.50				16.25	15.25
11	32.50		18.50	29.50				15.00	15.00
18	32.50		17.00	27.50				13.00	15.00
25	32.50		16.50	27.50				13.00	14.00
Apr. 1	34.00		16.25	26.00				12.25	13.75
8	31.00		15.50	26.00				11.50	14.00
15	33.50		16.25	29.00				12.50	14.00
22	32.00		16.00	27.00				12.25	13.25
29	33.00		16.00	26.00				12.25	12.25
May 6	29.50		16.50	26.00				12.88	13.25
13	33.00		17.00	28.00				13.00	13.50
20	30.50		17.50	28.50				13.75	13.75
27	31.50		17.00	28.50				13.25	13.25
June 3	31.50		17.50	29.50				13.25	13.75
10	30.00		17.00	29.00				13.25	13.75
17	30.50		17.50	28.50				12.88	13.25
24	31.50		17.50	28.50				12.88	13.25
July 1	30.50		17.75	31.00				13.12	13.75
8	31.00		18.00	31.00				13.12	13.00
15	31.00		17.50	30.00				13.12	13.75
22	33.00		17.00	33.00				13.12	13.75
29	30.50		17.00	31.00				13.50	13.50
Aug. 5	29.00		17.00	32.00				13.25	13.00
12	28.50		16.75	31.50				12.88	13.88
19	28.00		16.50	31.50				12.88	13.12
26	29.00		15.00	29.50				12.75	13.12
Sept. 2	23.50		15.50	30.50				12.75	13.75
9	22.00		13.00	27.00				13.12	12.50
16	21.75		14.00	25.00		21.50	14.50	13.12	10.75
23	22.00		13.50	25.50		21.50	14.50	13.00	11.00
30	22.00		13.50	26.00		21.00	11.50	13.75	10.75
Oct. 7	22.50		12.75	24.50		21.50	12.75	13.75	11.25
14	22.50		15.75	28.50		21.50	12.75	13.75	11.25
21	22.50		15.75	28.50		21.50	12.75	13.75	11.25
28	23.00		15.75	30.50		21.50	12.88	13.25	11.25
Nov. 4	22.50		13.75	24.00		25.50	11.25	12.88	10.75
11	21.50		13.75	24.50		25.00	13.50	12.75	11.00
18	21.50		13.75	25.50		24.00	13.00	13.25	11.75
25	22.25		13.00	27.50		23.50	13.00	13.75	12.25
Dec. 2	22.25		13.75	28.00		23.50	13.00	14.25	12.00
9	21.50		11.25	26.00		21.00	13.00	14.50	12.25
16	21.00		13.00	26.00		18.00	13.00	13.88	12.75

Statistics of Hogs, Pork, and Pork Products 191

TABLE 85.—Cured pork cuts and lard: Weekly average wholesale price in dollars per 100 pounds, 1921-1925—Continued

NEW YORK—Continued

Week ended—	Hams, smoked	Hams, fancy	Picnics, smoked	Bacon, breakfast	Bacon, fancy	Bollies, dry salt	Backs, dry salt	Pure lard, tierces	Lard substitutes, tierces
1922									
Dec. 23	20.50		14.00	27.50		17.00	13.00	12.38	11.50
30	20.50		14.00	27.50		17.00	13.00	12.38	12.12
1923									
Jan. 6	20.50		14.00	28.00		16.50	13.50	12.75	12.12
13	20.50		14.00	26.00		16.50	13.50	12.75	12.12
20	20.50		14.00	26.00		17.00	13.50	12.75	12.12
27	20.50		13.00	26.00		16.50	13.50	12.75	12.12
Feb. 3	21.00		13.00	20.00		17.00	13.50	13.00	12.12
10	21.50		14.00	25.50		17.00	13.50	13.00	12.50
17	21.00		14.25	25.00		17.00	14.00	13.00	12.88
24	21.00		12.25	24.50		17.00	13.25	12.62	12.88
Mar. 3	20.00		12.00	23.00		15.00	12.50	12.62	12.38
10	20.00		12.00	23.00		15.00	12.50	12.75	12.25
17	20.00		12.00	23.00		15.00	14.00	12.75	12.25
24	21.50		12.00	23.00		15.00	14.50	12.88	12.25
31	21.50		12.00	23.00		15.00	14.50	12.75	13.00
Apr. 7	22.00		11.75	23.00		15.00	14.50	12.75	13.00
14	22.00		11.75	23.00		15.00	14.50	12.75	13.00
21	21.50		11.50	23.50		15.00	14.50	12.75	13.12
28	22.00		11.75	24.00		15.00	13.00	12.50	13.00
May 5	21.00		11.50	24.50		15.00	13.00	12.50	12.75
12	21.00		11.50	24.50		15.00	11.75	12.50	12.75
19	21.50		11.75	24.50		15.00	11.75	12.50	12.75
26	21.50		11.50	23.50		15.50	12.00	12.50	12.88
June 2	21.50		11.50	23.50		15.50	12.00	12.12	12.50
9	21.50		11.50	22.00		16.00	12.00	11.88	12.25
16	21.50		11.50	23.00		16.00	12.00	11.88	12.25
23	21.00		11.75	22.00		15.00	12.00	11.88	12.38
30	21.50		12.00	22.00		14.00	12.00	12.00	12.75
July 7	22.50		12.25	23.00		15.00		12.00	12.75
14	23.50		12.50	23.00		15.00	10.75	12.00	12.50
21	23.50		12.50	23.00		15.00	11.12	12.00	12.50
28	24.00		12.50	23.50		16.00	11.12	12.00	12.50
Aug. 4	24.00		12.75	23.50		16.00	11.50	12.00	12.50
11	24.00		12.75	23.50		16.00	11.50	12.00	12.00
18	24.00		12.75	23.50		16.00	11.50	12.00	12.00
25	24.00		12.75	23.50		16.00	11.50	12.00	12.00
Sept. 1	24.00		12.75	23.50		16.00	11.50	12.50	12.50
8	24.00		12.75	24.50		16.00	11.75	12.75	12.75
15	24.00		12.75	24.50		16.00	11.75	13.50	13.00
22	24.00		12.50	25.00		16.00	15.00	12.50	12.62
29	23.50		12.50	23.00		16.00	15.00	14.05	14.50
Oct. 6	23.50		12.50	21.50		16.00	14.25	14.05	14.50
13	23.50		12.50	21.00		14.00	14.25	14.00	14.50
20	23.00		12.50	22.00		14.00	15.00	13.75	13.50
27	23.00		12.75	22.00		14.00	15.00	13.75	13.50
Nov. 3	23.00		12.50	21.00		14.00	15.50	13.75	13.50
10	23.50		12.75	21.00		13.50	15.50	14.88	13.88
17	22.50		12.75	21.00		13.50	15.50	14.88	13.88
24	22.00		12.00	20.50		13.50	16.00	14.62	13.38
Dec. 1	22.00		12.00	20.50		13.50	16.00	14.75	13.25
8	21.00		12.25	20.50		13.50	15.50	14.75	14.25
15	21.50		12.75	20.50		13.50	14.50	15.12	14.50
22	21.00		12.75	20.50		14.00	14.00	15.12	14.50
29	21.00		12.75	18.50		14.00	14.00	14.75	14.25
1924									
Jan. 5	21.50		13.00	17.50		13.00	13.75	14.50	13.75
12	21.50		13.00	18.50		13.00	13.50	14.50	13.75
19	21.50		13.00	18.50		13.00	13.50	14.50	13.75
26	21.50		12.50	18.50		13.00	14.25	14.38	13.75
Feb. 2	20.00		12.50	18.00		13.50	14.25	13.25	12.75
9	20.00		12.50	18.00		13.00	14.25	12.75	12.12
16	20.00		12.50	18.00		13.00	14.25	12.00	11.75
23	20.00		11.50	20.00		13.50	13.00	12.00	11.75
Mar. 1	20.00		11.00	20.00		13.50	13.00	12.00	11.75
8	20.00		11.00	20.00		13.50	13.00	12.00	12.25
15	19.50		10.75	20.00		12.50	13.00	12.00	12.00
22	19.50		10.75	20.00		12.50	13.00	12.00	12.00
29	19.50		10.75	20.00		12.50	13.00	12.00	12.00
Apr. 6	19.50		10.75	21.00		12.50	13.00	12.00	12.00
12	19.50		11.00	21.00		13.50	13.00	12.00	12.00
19	19.50		11.00	21.00		13.50	12.75	12.50	13.00
26	19.50		11.00	21.00		13.50	12.75	12.50	13.00
May 3	20.00		11.00	21.00		13.50	12.75	12.50	13.00

TABLE 85.—Cured pork cuts and lard: Weekly average wholesale price in dollars per 100 pounds, 1921-1925—Continued

NEW YORK—Continued

Week ended—	Hams, smoked	Hams, fancy	Picnics, smoked	Bacon, breakfast	Bacon, fancy	Bellies, dry salt	Backs, dry salt	Pure lard, tierces	Lard substitutes, tierces
1924									
May 10	20.00		11.00	21.00		13.50	12.75	12.00	12.38
17	20.00		11.00	21.00		13.50	12.75	12.12	12.75
24	20.00		11.25	21.00		13.50	13.25	12.12	12.76
June 1	20.50		11.25	21.00		13.50	13.25	12.12	12.50
7	20.50		11.62	21.25		13.50	13.25	12.12	12.75
14	20.50		11.92	19.50		13.50	11.75	12.12	12.75
21	20.50		11.62	19.50		13.50	11.75	12.12	12.75
28	20.50		12.00	19.00		13.50	12.00	12.25	13.25
July 5	20.50		12.00	19.00		13.50	12.00	12.25	13.25
12	21.00		12.00	19.00		13.50	12.00	12.50	13.25
19	21.00		12.25	19.00		13.50	12.00	13.50	14.00
26	21.50		12.75	20.50		14.50	12.00	14.00	14.00
Aug. 2	22.00		13.00	20.50		16.50	14.00	14.50	15.00
9	23.50		14.00	23.00		17.50	15.00	15.25	15.12
16	24.50		14.75	24.00		17.25	15.50	15.12	14.75
23	22.25		14.50	22.25		13.00		16.25	16.12
30	21.75		14.00	21.50		13.00		16.25	16.12
Sept. 6	20.25		13.75	20.50		13.50		15.50	15.00
13	20.25		13.75	23.50		15.00	14.75	15.50	15.25
20	21.00		13.75	23.50		15.00	14.75	15.75	15.25
27	21.00		13.75	22.50		15.00	14.75	15.75	15.25
Oct. 4	22.50		13.75	24.00		15.00	16.00	16.25	13.50
11	22.50		13.75	24.00		15.00	16.00	16.25	13.50
18	22.50		14.50	24.00		15.00	16.00	16.25	13.50
25	21.50		15.00	23.00		15.00	16.00	18.00	14.25
Nov. 1	20.50		15.75	20.50		16.00	16.75	19.25	14.25
8	20.00		15.75	22.50		17.00	17.00	18.50	14.25
15	20.00		15.75	23.00		17.00	17.00	18.50	14.00
22	19.00		15.75	23.00		17.00	17.00	18.50	14.00
29	19.50	23.50	15.75	24.00	29.50	17.00	17.00	16.50	14.00
Dec. 6	19.00	23.50	16.25	22.50	30.50	17.00	17.00	16.50	14.00
13	18.50	23.50	16.25	22.50	31.00	17.00	17.00	16.25	14.50
20	18.50	23.50	16.25	22.50	31.00	17.00	17.00	16.25	14.12
27	19.00	23.50	16.50	22.50	31.00	17.00	17.50	18.38	14.12
1925									
Jan. 3	20.00	24.00	16.50	23.50	31.50	17.00	17.50	18.25	14.25
10	20.50	24.25	16.50	22.50	31.50	17.00	17.50	18.00	14.25
17	20.50	24.50	15.25	21.50	31.50	17.00	17.50	17.50	14.25
24	20.50	24.50	14.75	21.50	31.50	17.00	17.50	17.50	14.25
31	20.50	24.50	14.50	21.50	31.50	18.00	17.50	17.25	14.25
Feb. 7	20.50	24.50	14.50	21.50	31.70	18.00	17.50	17.00	14.12
14	20.00	24.50	14.50	21.50	32.00	18.00	17.50	17.00	14.12
21	20.75	24.50	13.50	21.50	32.00	18.00	17.50	16.50	13.75
28	21.25	24.75	13.75	22.50	33.00	19.00	18.50	17.00	13.75
Mar. 7	22.25	25.50	15.00	24.50	35.00	21.50	21.00	17.33	14.50
14	23.65	26.50	15.50	24.75	37.00	21.50	21.00	18.25	14.50
21	25.35	28.45	16.00	26.50	39.25	23.00	20.00	18.38	14.50
28	25.80	28.95	17.00	27.50	40.40	23.00	20.00	18.38	14.88
Apr. 4	25.50	29.25	17.00	27.50	40.50	23.00	20.00	18.38	14.88
11	25.50	29.25	17.00	27.50	40.50	23.00	20.00	18.38	14.88
18	25.50	29.25	17.00	27.50	40.50	23.00	20.00	18.38	14.88
25	26.40	28.85	16.80	27.50	40.50	23.50	18.00	17.75	14.88
May 2	24.75	27.75	16.00	27.50	39.00	20.50	17.25	17.38	14.88
9	24.75	26.75	16.50	27.50	38.50	20.50	16.50	16.50	14.88
16	23.05	26.25	15.50	27.10	38.10	20.50	16.50	17.00	14.75
23	23.50	26.25	15.50	27.25	37.50	20.50	16.50	17.00	14.75
30	23.50	26.25	16.00	27.25	37.50	20.50	16.50	16.88	14.50
June 6	23.50	26.55	16.00	27.25	37.50	20.50	16.50	16.88	14.50
13	23.50	26.75	16.00	27.25	37.50	20.50	16.50	16.50	14.50
20	25.50	28.50	17.50	28.50	38.50	23.00	17.00	18.00	14.50
27	25.50	28.75	18.00	29.50	39.50	23.00	17.50	17.62	14.50
July 4	25.00	29.25	18.50	30.30	39.50	25.00	18.50	18.50	14.50
11	20.00	29.50	18.50	29.50	39.50	25.00	18.75	18.50	14.50
18	27.50	30.50	19.00	30.50	39.50	25.00	19.25	19.12	14.75
25	27.50	30.50	19.00	30.50	39.50	25.00	19.25	19.00	14.75
Aug. 1	27.00	30.50	19.00	31.00	39.50	25.00	19.50	19.00	14.75
8	28.50	30.50	19.00	32.00	39.50	25.00	19.50	19.25	14.75
15	27.70	30.80	19.25	31.40	39.50	25.00	19.50	19.25	14.75
22	27.50	31.25	19.00	30.50	39.50	25.00	19.50	19.25	14.75
29	26.65	30.75	19.00	31.00	39.50	23.00	19.50	19.25	14.75
Sept. 5	26.25	30.50	19.00	31.00	39.30	23.00	19.50	19.25	14.75
12	26.25	30.31	19.00	30.62	39.88	22.00	19.50	19.00	14.75
19	26.50	30.50	20.00	31.50	41.00	22.00	19.50	19.00	14.75
26	26.50	30.50	20.25	31.50	41.75	22.00	20.00	19.00	14.00

SB 18 (1927) AND SDA STATISTICAL BULLETINS UPDATES
STATISTICS OF HOGS, PORK, AND PORK PRODUCTS: YEAR ENDED DECEMBER 31, 1925
FITCH, F. C. 3 OF 3

TABLE 85.—Cured pork cuts and lard: Weekly average wholesale price in dollars per 100 pounds, 1921-1925—Continued

NEW YORK—Continued

Week ended—	Hams, smoked	Hams, fancy	Piconics, smoked	Bacon, breakfast	Bacon, fancy	Bellies, dry salt	Backs, dry salt	Pure lard, tierces	Lard substitutes tierces
1925									
Oct. 3	27.50	31.50	20.25	32.00	42.50	22.00	20.00	19.00	14.00
10	27.50	31.50	20.25	32.00	42.50	22.00	21.00	19.00	14.25
17	27.50	31.50	19.50	32.00	42.50	-----	20.00	18.00	13.50
24	27.50	31.50	19.50	32.00	42.50	-----	20.00	18.00	13.50
31	27.50	31.50	18.50	31.75	42.50	-----	20.00	17.25	12.75
Nov. 7	27.00	30.50	20.00	31.50	41.50	-----	20.00	17.25	12.75
14	27.00	30.50	20.00	31.50	41.50	-----	20.00	17.00	12.75
21	27.00	30.50	21.00	31.50	41.50	-----	18.00	18.00	13.25
28	26.25	30.75	21.00	30.50	41.60	-----	18.00	18.00	13.25
Dec. 5	26.50	30.50	23.00	28.00	41.50	-----	18.00	18.00	13.25
12	26.50	30.50	23.00	27.00	41.50	-----	18.00	18.00	13.25
19	26.50	30.50	19.00	25.50	40.50	-----	18.00	16.75	13.25
26	26.50	30.50	18.00	25.50	40.50	-----	18.00	16.00	12.75
1926									
Jan. 2	26.50	29.50	16.50	25.50	39.50	-----	18.00	16.25	12.75

Division of Statistical and Historical Research. Compiled from data of the reporting service of the Division of Livestock, Meats, and Wool.

TABLE 86.—Dry salt meats: Average wholesale price in cents per pound of certain cuts, at Chicago, by months, 1905-1925

BUTTS

Year	January	February	March	April	May	June	July	August	September	October	November	December	Average
Average:													
1909-1913	8.74	8.56	8.73	8.95	9.07	9.37	9.36	9.09	9.30	9.22	9.19	9.29	9.07
1914-1920	14.82	14.52	14.86	14.91	15.35	15.58	15.62	15.99	16.03	16.46	16.71	16.02	15.56
1921-1925	9.46	9.39	9.79	8.93	9.26	9.33	9.55	9.85	9.87	9.64	10.36	9.79	9.61
1907	-----	-----	-----	-----	-----	-----	-----	6.75	6.75	6.75	6.75	6.75	-----
1908	6.75	6.75	5.88	6.00	6.03	6.41	7.43	7.91	8.63	9.13	8.25	7.33	7.21
1909	7.32	7.16	7.60	8.03	8.79	9.73	10.10	9.59	10.68	10.88	10.94	12.05	9.41
1910	11.22	11.32	12.33	12.34	11.79	11.88	10.94	10.20	10.13	9.38	8.48	8.06	10.72
1911	8.88	8.44	7.50	6.24	6.25	6.63	6.75	7.08	7.19	7.19	7.33	7.06	7.22
1912	7.08	6.85	7.07	8.79	9.53	9.33	9.21	9.54	9.58	10.15	10.00	9.16	8.89
1913	8.22	9.01	9.13	9.35	9.60	9.25	9.50	9.05	8.63	8.50	9.13	9.50	9.10
1914	8.63	8.89	8.81	8.55	8.03	8.26	8.40	9.75	10.00	9.56	10.00	9.10	9.08
1915	8.25	8.25	7.90	7.85	8.56	8.75	7.83	7.31	6.90	8.44	9.31	8.32	8.14
1916	8.90	8.93	9.81	10.10	10.50	10.98	12.20	12.83	13.38	13.25	14.25	14.09	11.59
1917	13.65	14.78	16.77	18.46	19.60	20.04	19.58	20.43	21.71	24.71	25.10	26.01	20.06
1918	23.74	22.75	22.60	20.36	18.88	17.93	18.48	19.79	19.88	20.48	21.25	22.75	20.63
1919	22.05	19.85	20.25	22.15	24.94	26.56	20.50	27.44	24.56	22.30	22.00	19.70	23.19
1920	18.50	18.13	17.10	16.88	16.94	16.58	15.38	14.38	16.10	16.50	15.00	12.25	16.14
1921	11.50	11.00	10.55	9.83	10.31	9.45	9.81	9.90	9.81	9.31	9.45	9.50	10.06
1922	9.10	10.10	10.55	7.59	8.40	8.41	7.62	7.40	7.38	5.12	8.75	8.19	8.48
1923	7.65	7.19	7.31	7.75	7.45	7.55	7.88	7.50	8.62	9.15	9.12	8.38	8.00
1924	7.00	7.00	6.75	6.90	7.09	7.22	8.12	10.56	10.28	10.93	11.12	11.35	8.77
1925	11.00	11.25	13.00	12.55	13.06	14.12	14.30	13.83	13.25	11.69	13.38	11.55	12.76

3239-27-13

TABLE 86.—Dry salt meats: Average wholesale price in cents per pound of certain cuts, at Chicago, by months, 1905-1925—Continued

CLEAR BELLIES, 14 TO 16 POUNDS

Year	January	February	March	April	May	June	July	August	September	October	November	December	Average
Average:													
1905-1913	12.18	11.97	12.32	12.78	12.99	13.32	13.46	13.35	13.49	13.37	13.15	13.00	12.95
1914-1920	20.56	20.39	20.53	20.87	21.15	21.31	21.61	21.99	22.34	22.41	22.39	21.81	21.44
1921-1925	14.05	14.08	15.06	13.95	13.00	14.30	15.02	15.49	15.49	14.06	14.30	14.05	14.55
1905	7.50	7.79	7.88	7.88	7.88	7.88	7.88	9.35	9.88	9.88	9.88	9.22	8.58
1906	8.63	8.63	8.83	8.63	9.53	10.00	10.00	10.00	10.00	10.00	10.19	10.75	9.58
1907	10.75	10.75	10.75	10.75	10.75	10.75	10.75	10.50	10.25	11.25	11.50	11.50	10.85
1908	10.30	9.50	8.23	8.63	8.81	9.28	10.40	11.03	11.75	12.25	11.50	10.09	10.12
1909	10.25	10.03	10.68	11.19	12.04	12.78	13.16	12.63	13.45	13.25	13.51	14.08	12.24
1910	13.63	13.82	15.00	15.46	15.10	15.50	15.32	14.58	14.58	14.51	14.41	14.08	14.58
1911	13.63	12.64	12.15	11.13	10.99	11.13	11.25	11.68	11.69	11.57	10.98	10.54	11.61
1912	10.38	10.35	10.57	12.19	12.78	12.76	12.74	13.16	13.50	13.88	13.76	13.41	12.47
1913	12.89	13.01	13.19	13.80	14.03	14.41	14.83	14.72	14.31	13.75	13.63	13.40	13.83
1914	13.32	13.72	13.75	13.75	13.50	13.63	14.98	15.88	16.20	14.94	14.13	13.15	14.24
1915	13.00	12.75	12.10	11.56	12.19	12.40	11.63	11.13	10.90	11.88	13.50	13.60	12.20
1916	13.90	14.14	15.27	15.75	16.25	16.20	17.00	17.45	17.81	17.69	17.70	17.38	16.38
1917	17.18	18.72	20.49	22.50	24.35	25.25	25.10	26.50	28.64	32.70	34.10	32.81	25.74
1918	30.94	30.18	28.90	27.04	27.10	26.70	27.22	28.55	29.45	30.93	31.81	31.00	29.38
1919	33.45	32.38	31.50	32.20	32.38	32.00	31.94	32.00	27.88	23.15	22.75	22.65	29.60
1920	22.18	21.75	21.65	22.56	22.28	23.00	22.75	22.31	25.40	25.59	22.94	18.98	22.62
1921	16.44	15.81	16.00	14.38	14.69	14.70	16.38	16.30	15.59	14.44	13.60	13.19	15.12
1922	12.64	13.94	15.07	12.90	13.90	14.19	13.90	13.95	14.62	15.38	15.20	14.28	14.19
1923	13.00	12.59	12.78	12.31	10.53	10.34	10.50	10.60	11.62	11.15	10.69	10.66	11.45
1924	9.85	9.90	10.25	10.35	10.25	10.35	11.42	13.53	13.81	15.22	15.10	10.20	12.19
1925	17.41	18.19	21.22	19.80	20.12	21.90	22.90	22.62	21.82	18.50	17.00	15.97	19.79

FAT BACKS, 12 TO 14 POUNDS

Year	January	February	March	April	May	June	July	August	September	October	November	December	Average
Average:													
1905-1913	10.11	9.95	10.12	10.44	10.59	10.81	10.75	10.45	10.61	10.53	10.52	10.64	10.46
1914-1920	17.46	17.50	17.59	17.90	18.37	18.62	18.77	18.56	18.84	18.97	19.54	18.80	18.44
1921-1925	12.01	11.44	11.76	10.38	10.24	10.60	11.38	12.04	12.59	12.63	12.63	12.01	11.08
1905	6.25	6.00	6.04	6.50	6.50	6.50	6.50	7.30	7.39	7.38	7.38	7.26	6.75
1906	7.38	7.38	7.38	7.38	7.88	8.25	8.25	8.25	8.25	8.25	8.22	8.13	7.92
1907	8.13	8.13	8.13	8.13	8.13	8.13	8.13	8.01	7.88	8.38	8.50	8.50	8.18
1908	8.50	8.50	7.00	7.10	7.31	7.78	8.73	9.04	9.63	10.13	9.56	8.83	8.51
1909	8.88	8.60	9.08	9.60	10.54	11.00	11.44	11.00	11.88	11.88	12.01	12.06	10.74
1910	12.41	12.57	13.63	13.71	13.25	13.40	12.57	11.55	11.44	10.78	10.13	10.07	12.13
1911	10.28	9.53	8.72	7.35	7.25	7.63	7.75	8.08	8.25	8.35	8.03	8.31	8.34
1912	8.33	8.10	8.44	10.32	10.90	10.88	10.73	10.82	11.19	11.64	11.50	11.30	10.35
1913	10.65	10.82	10.75	11.20	11.00	11.19	11.25	10.78	10.31	10.00	10.21	10.55	10.73
1914	10.28	10.75	10.56	10.30	9.78	10.01	11.28	12.05	12.25	11.49	11.50	10.60	10.92
1915	10.25	10.38	10.30	10.58	11.13	10.33	10.01	9.28	8.35	9.94	10.56	9.95	10.13
1916	10.50	11.11	11.97	12.35	12.75	13.05	13.75	13.99	14.25	14.10	15.15	15.63	13.22
1917	16.03	17.07	19.41	21.30	21.89	22.07	22.45	21.94	24.31	27.85	30.66	30.01	22.83
1918	23.70	27.07	26.38	25.41	25.47	26.01	25.68	25.70	25.25	23.93	23.44	25.00	25.68
1919	24.80	25.31	25.69	27.50	29.38	29.75	31.40	31.69	27.76	24.20	24.56	22.75	27.07
1920	21.63	20.31	18.80	18.31	18.18	18.65	17.81	17.25	19.75	21.06	20.94	17.55	19.23
1921	14.38	12.81	12.20	10.56	10.81	10.65	11.45	11.45	11.56	11.12	10.49	10.06	11.46
1922	10.00	11.12	11.45	8.60	9.45	10.16	10.60	10.78	10.06	10.12	10.55	10.50	10.38
1923	9.52	9.16	10.10	9.75	9.48	8.91	9.12	9.62	11.44	12.20	12.02	12.12	10.23
1924	10.70	9.22	9.03	8.48	8.28	8.18	9.45	11.81	12.38	14.40	14.56	15.35	10.99
1925	15.44	14.88	15.97	14.50	13.19	15.38	16.20	16.62	17.45	15.31	15.00	13.95	15.32

Division of Statistical and Historical Research. Compiled from the National Provisioner, weekly; monthly prices computed from weekly prices.

TABLE 87.—Smoked meats: Average wholesale price in cents per pound of certain cuts, at Chicago, by months, 1905-1925

PICNIC SHOULDERS

Year	January	February	March	April	May	June	July	August	September	October	November	December	Average
Average:													
1909-1913.....	10.40	10.03	10.21	10.43	10.61	10.80	11.06	11.01	10.97	11.20	11.39	11.87	10.87
1914-1920.....	17.25	16.83	17.15	17.79	18.38	18.61	18.05	18.36	18.54	19.04	19.25	18.75	18.26
1921-1925.....	15.15	14.64	15.34	15.22	15.06	15.51	16.23	16.02	14.89	15.41	15.86	16.43	15.49
1905.....	6.25	6.35	6.38	6.47	6.60	7.00	7.00	7.75	7.75	7.88	6.60	6.90	8.84
1906.....	6.88	7.57	8.25	8.38	8.75	8.94	9.00	9.00	8.25	8.00	8.63	9.19	8.40
1907.....	9.60	10.19	10.19	9.75	9.25	9.19	8.90	8.75	8.50	8.57	8.50	9.00	9.18
1908.....	8.30	7.81	8.97	7.80	7.88	7.66	8.05	8.19	7.55	7.63	7.00	7.00	7.69
1909.....	7.13	7.25	7.55	7.75	8.50	9.55	9.75	9.31	10.85	12.00	11.75	12.35	9.63
1910.....	12.60	11.75	12.30	12.83	12.50	13.00	13.25	12.25	11.50	11.35	11.80	11.50	12.21
1911.....	11.50	11.00	10.50	10.44	8.95	8.52	9.13	9.75	9.50	9.31	9.70	9.63	9.77
1912.....	9.50	9.38	9.00	10.13	10.35	10.75	10.70	10.85	11.79	12.85	13.31	13.25	10.99
1913.....	11.35	10.75	11.69	12.00	12.25	12.00	12.83	12.38	11.13	10.75	11.88	12.60	11.83
1914.....	12.25	12.25	12.63	12.80	12.82	13.16	13.88	14.75	14.15	13.25	12.88	12.10	13.07
1915.....	11.19	10.31	9.45	9.06	10.19	11.95	11.88	9.88	10.10	12.25	12.69	12.00	10.91
1916.....	10.88	11.13	12.15	12.19	14.20	13.75	13.78	13.83	14.13	14.50	15.20	15.19	13.49
1917.....	15.35	16.94	18.60	20.44	21.78	20.75	19.75	20.40	22.19	24.20	23.38	23.75	20.64
1918.....	23.00	23.10	23.75	22.44	21.00	20.50	21.80	22.04	23.69	24.23	26.13	28.00	25.44
1919.....	28.15	23.13	24.25	25.20	27.00	27.00	27.00	26.31	22.25	19.05	20.94	21.50	24.23
1920.....	21.31	21.21	19.35	20.04	23.15	23.15	22.50	22.60	23.25	25.75	23.50	18.73	22.04
1921.....	17.50	16.50	16.38	15.55	15.25	16.12	17.53	16.42	12.16	13.44	14.15	15.22	15.62
1922.....	14.90	15.81	17.05	17.00	7.80	18.12	17.56	14.85	13.81	15.19	15.90	15.69	16.14
1923.....	14.05	13.00	13.00	12.75	2.50	11.83	12.59	13.40	13.00	12.80	13.50	13.25	12.98
1924.....	12.80	12.25	12.25	12.25	2.50	13.05	13.45	14.94	15.00	15.75	16.25	16.25	13.00
1925.....	16.50	15.62	18.00	18.55	17.25	18.88	20.00	20.50	20.50	19.88	19.50	22.00	18.93

REGULAR HAMS, 15 POUNDS AVERAGE

Year	January	February	March	April	May	June	July	August	September	October	November	December	Average
Average:													
1909-1913.....	14.54	14.60	15.04	15.58	15.66	16.14	16.02	16.58	16.68	16.42	16.03	15.70	15.80
1914-1920.....	25.00	25.98	27.60	27.57	26.90	27.46	28.73	28.37	26.60	25.83	24.74	24.97	26.05
1905.....	9.25	9.44	9.35	9.81	10.10	10.50	10.50	11.10	11.50	11.66	11.50	10.25	10.40
1906.....	10.90	11.31	12.25	12.25	12.15	13.04	13.69	14.00	13.38	13.55	14.00	14.19	12.94
1907.....	14.15	14.81	14.81	14.50	14.65	14.30	14.15	14.13	13.75	13.60	12.60	11.50	14.13
1908.....	11.05	10.94	10.38	11.70	11.81	12.03	13.05	13.75	13.85	13.50	12.60	11.35	12.28
1909.....	11.38	12.00	12.20	12.75	13.25	14.50	14.88	15.13	15.95	16.60	16.13	16.25	14.25
1910.....	16.25	16.25	17.83	18.55	17.97	18.23	16.50	17.95	17.75	16.75	15.50	14.50	17.17
1911.....	15.00	14.63	13.90	13.50	13.50	13.85	15.38	16.00	15.94	15.00	14.75	14.38	14.96
1912.....	14.00	13.88	13.69	15.00	15.10	15.50	15.40	15.31	16.25	16.70	17.00	17.00	15.40
1913.....	16.05	16.23	17.56	18.10	18.50	18.60	18.93	18.50	17.50	17.10	16.75	16.35	17.52
1914.....	16.50	16.56	16.81	17.00	17.00	17.69	18.80	20.19	19.50	17.44	16.13	16.30	17.49
1915.....	15.56	15.50	14.80	14.50	15.00	16.20	16.50	15.63	15.40	17.50	18.00	17.65	16.02
1916.....	17.55	17.75	18.30	19.38	19.70	19.50	19.50	19.50	19.81	20.00	20.50	20.25	19.31
1917.....	20.15	21.94	23.75	25.63	27.40	25.88	24.68	24.80	27.78	29.30	29.88	31.00	29.01
1918.....	30.05	29.88	30.25	30.06	30.00	30.00	30.45	32.25	33.25	34.25	35.56	36.75	31.90
1919.....	35.00	33.13	(1)	(1)	(1)	(1)	(1)	(1)	(1)	(1)	(1)	(1)	(1)
1920.....	(1)	33.07	34.88	36.35	39.28	39.83	40.44	39.81	39.00	38.88	31.85	27.80	28.42
1921.....	28.04	30.74	30.05	30.44	29.44	29.75	33.16	33.12	27.82	25.94	25.87	26.88	28.46
1922.....	27.12	30.00	33.32	32.12	32.30	32.50	31.62	27.10	25.60	24.83	22.60	22.50	23.40
1923.....	22.10	22.00	22.25	23.00	24.00	23.12	24.19	24.75	24.75	24.25	23.25	23.25	23.33
1924.....	22.40	21.62	21.56	21.90	22.25	22.50	23.40	25.75	25.75	24.60	23.50	23.70	23.74
1925.....	24.88	25.38	29.88	30.40	27.50	29.12	31.30	31.12	29.70	29.50	28.50	28.50	28.82

¹ No quotations.

² From March, 1922, quotations are on regular hams, fancy, 14 to 16 pounds.

Division of Statistical and Historical Research. Compiled from The National Provisioner, weekly; monthly prices computed from weekly prices.

196 Statistical Bulletin 18, U. S. Dept. of Agriculture

TABLE 88.—Lard, pure: Average price in dollars, per 100 pounds, Chicago, by months, 1905-1925

Year	January	February	March	April	May	June	July	August	September	October	November	December	Average
Average:													
1905-1913	10.29	10.18	10.60	10.33	10.68	10.77	10.75	10.89	11.24	11.20	10.92	10.71	10.72
1914-1920	10.99	17.46	18.11	18.74	19.37	19.33	19.23	18.77	18.87	19.47	19.78	18.32	18.70
1921-1925	14.51	14.16	14.59	13.74	13.37	13.74	14.38	14.93	15.35	15.66	15.26	14.85	14.55
1905	6.73	6.74	6.92	7.12	7.18	7.20	7.09	7.70	7.51	7.12	7.03	7.51	7.16
1906	7.44	7.55	8.03	8.59	8.49	8.74	8.93	8.66	7.79	9.33	9.36	8.75	8.47
1907	9.29	9.70	9.03	8.58	8.95	8.69	8.91	8.89	8.08	9.86	8.16	7.98	8.84
1908	7.70	7.21	7.67	8.19	8.42	8.66	9.30	9.33	9.94	9.62	9.31	9.23	8.72
1909	9.57	9.52	10.05	10.32	10.60	11.54	11.53	11.66	12.23	12.17	12.93	13.12	11.27
1910	12.43	12.50	14.08	12.33	12.95	12.27	11.85	11.82	12.44	12.93	10.82	10.31	12.23
1911	10.32	9.50	8.83	7.93	8.03	8.17	3.30	8.97	9.32	9.85	9.07	9.00	8.86
1912	0.24	8.90	9.37	10.00	10.77	10.87	10.57	10.72	11.03	11.47	11.15	10.46	10.39
1913	9.88	10.50	10.66	11.00	11.05	10.99	11.53	11.28	11.15	10.60	10.63	10.68	10.83
1914	10.80	10.67	10.52	10.23	9.95	10.03	10.03	9.69	9.68	10.22	10.89	10.05	10.24
1915	10.69	10.93	9.84	9.95	9.71	9.30	8.05	7.92	8.13	9.07	8.94	9.47	9.31
1916	10.32	9.59	10.79	11.77	12.80	12.87	13.12	13.44	14.47	15.34	16.91	16.66	13.21
1917	15.66	17.00	19.30	21.00	22.80	21.41	20.77	22.40	24.03	24.29	27.13	25.40	21.73
1918	24.39	26.05	26.07	25.44	24.53	24.50	26.00	26.78	26.98	26.66	26.69	25.31	25.79
1919	23.46	24.83	27.35	30.09	33.58	34.15	34.70	30.01	20.10	27.41	25.86	23.11	28.40
1920	23.52	23.14	22.93	22.71	22.75	22.98	21.71	21.16	22.58	23.28	22.07	18.15	22.25
1921	16.03	14.91	14.48	13.07	11.88	12.03	13.94	13.65	13.51	12.16	11.62	11.25	13.21
1922	11.19	12.59	13.50	12.62	13.15	13.22	13.06	13.30	13.00	14.12	13.78	13.31	13.07
1923	13.20	13.25	13.87	13.42	13.12	13.18	12.84	12.83	15.06	15.22	15.72	15.04	13.90
1924	14.52	13.03	12.84	12.50	12.19	12.13	13.65	15.94	16.25	18.05	18.08	18.00	14.65
1925	17.59	17.03	18.26	17.07	16.50	18.13	18.42	13.94	18.05	18.75	18.50	16.67	17.90

Division of Statistical and Historical Research. Prior to February, 1920, figures compiled from the National Provisioner, weekly; monthly prices computed from weekly prices; subsequent figures compiled from data of the reporting service of the Division of Livestock, Meats, and Wool.

TABLE 89.—Bacon: Average retail price in cents per pound in leading cities of the United States, by months, 1913-1925

Year	January	February	March	April	May	June	July	August	September	October	November	December	Average
Average:													
1913-1920	38.3	37.9	38.3	39.7	40.5	41.1	41.7	42.1	42.3	42.7	42.3	41.4	40.7
1921-1925	40.1	39.8	40.2	41.2	41.0	41.1	41.6	42.2	42.3	42.2	41.7	41.0	41.2
1913	25.4	25.5	26.1	26.8	26.9	27.3	28.0	28.8	28.1	27.8	27.2	26.7	27.0
1914	26.5	26.8	26.8	26.8	26.8	27.0	27.4	28.8	29.0	28.2	28.2	27.3	27.5
1915	27.2	26.9	26.9	26.4	26.5	26.8	27.1	27.1	27.0	27.3	27.4	27.2	26.9
1916	27.2	27.3	27.1	28.1	28.5	28.8	29.0	29.3	29.7	29.9	29.9	29.8	28.7
1917	29.7	30.9	33.3	35.2	41.8	42.6	43.0	43.1	44.4	48.2	48.4	45.8	41.0
1918	48.6	48.4	48.8	49.5	50.5	51.5	52.3	54.0	55.2	57.9	58.3	58.5	52.9
1919	58.5	55.3	54.9	57.2	56.7	57.2	58.1	57.7	55.6	52.8	51.0	50.3	55.4
1920	50.3	50.3	50.2	51.6	52.0	53.9	54.7	54.9	54.9	54.6	53.0	47.4	52.3
1921	45.7	44.7	44.9	44.4	43.5	42.9	43.2	43.7	43.0	41.2	39.7	38.7	42.7
1922	37.6	37.9	39.0	39.7	39.8	40.4	40.6	40.6	40.4	40.3	40.3	40.3	39.8
1923	39.2	39.4	39.2	39.1	39.1	39.0	39.1	39.2	38.4	39.3	39.5	37.5	39.1
1924	37.2	36.6	36.3	36.2	36.1	36.2	36.4	36.3	39.3	40.1	40.1	39.9	37.7
1925	40.3	40.6	44.4	45.6	46.4	47.0	48.7	49.3	49.4	49.6	49.2	48.6	46.7

Division of Statistical and Historical Research. Data for 1913-1919 compiled from Bureau of Labor Statistics, Retail Price Bulletin No. 270; 1920-1922 from Retail Price Bulletins, annual; 1923-1925 from Monthly Labor Review.

TABLE 90.—Ham, sliced: Average retail price in cents per pound in leading cities of the United States, by months, 1913-1925

Year	January	February	March	April	May	June	July	August	September	October	November	December	Average
Average:													
1914-1920	36.9	36.8	37.2	38.3	39.4	40.2	41.2	41.5	42.0	41.7	41.1	40.1	39.7
1921-1925	46.0	46.4	47.7	48.5	48.5	48.8	49.7	50.3	49.0	48.8	47.6	46.8	48.2
1913	25.1	25.4	26.0	26.5	26.7	27.3	28.1	28.4	28.1	27.6	26.9	26.5	26.9
1914	26.4	26.5	26.5	26.6	26.7	27.0	27.6	28.1	28.1	28.3	27.4	26.8	27.3
1915	26.4	25.9	25.5	25.4	25.6	26.1	26.4	26.3	26.0	25.5	26.8	26.9	26.1
1916	27.1	27.4	28.0	28.7	29.3	29.6	29.6	30.0	30.5	30.6	30.6	30.0	29.4
1917	30.6	31.7	33.6	36.5	38.7	39.1	39.5	39.4	40.9	42.6	42.6	43.4	38.2
1918	43.6	43.8	44.1	44.6	45.6	46.5	46.7	48.5	51.9	52.0	52.4	53.3	47.9
1919	53.6	51.8	51.4	52.9	54.5	55.3	56.7	56.9	55.2	52.4	50.5	49.9	53.4
1920	50.3	50.7	51.2	53.6	55.5	57.7	59.3	60.0	60.4	59.8	57.1	49.9	56.6
1921	48.4	48.2	48.6	49.3	48.7	48.9	51.0	52.9	51.4	48.3	45.7	44.4	48.8
1922	44.2	46.5	49.8	50.7	51.3	51.9	52.3	50.6	48.4	47.6	46.3	45.1	48.8
1923	45.1	45.0	45.0	45.1	45.3	45.4	46.0	46.3	46.0	46.4	45.6	44.7	45.5
1924	44.6	44.0	43.6	43.8	44.3	44.6	44.7	46.3	46.0	47.2	46.9	46.6	45.3
1925	47.6	48.1	51.2	53.5	53.0	53.0	54.4	54.9	54.9	54.3	53.5	53.1	52.6

Division of Statistical and Historical Research. Data for 1913-1919 compiled from Bureau of Labor Statistics, Retail Price Bulletin No. 270; 1920-1922 from Retail Price Bulletins, annual; 1923-1925 from Monthly Labor Review.

TABLE 91.—Pork chops: Average retail price in cents per pound in leading cities of the United States, by months, 1913-1925

Year	January	February	March	April	May	June	July	August	September	October	November	December	Average
Average:													
1914-1920	27.7	27.7	28.6	30.7	31.3	31.0	32.3	34.4	36.2	35.6	32.9	29.5	31.5
1921-1925	30.4	29.5	31.8	32.8	33.1	32.9	33.9	36.0	37.4	36.7	32.6	30.3	33.1
1913	18.7	18.9	20.3	21.6	20.3	20.8	21.7	21.9	22.8	22.6	21.5	20.3	21.0
1914	20.7	21.0	20.9	21.7	22.3	21.6	22.3	25.1	23.7	23.0	21.8	19.5	22.0
1915	18.5	17.9	17.8	19.7	20.9	20.6	21.1	21.6	22.5	23.1	20.8	18.4	20.3
1916	18.7	19.4	21.9	22.5	22.9	23.1	23.4	24.4	26.2	24.8	23.4	22.3	22.7
1917	23.7	26.2	28.0	30.6	30.6	31.0	31.7	34.5	38.9	38.9	34.0	33.9	31.9
1918	34.3	33.6	33.9	35.6	36.7	37.2	37.9	42.2	46.1	45.4	43.3	41.3	39.0
1919	40.6	37.9	38.6	41.4	43.0	42.4	43.2	46.0	46.0	44.3	42.1	38.1	42.3
1920	37.3	37.7	39.1	43.2	42.5	40.8	43.7	45.9	50.0	49.9	44.1	33.0	42.3
1921	35.9	32.7	35.3	37.1	35.1	34.1	34.3	38.0	37.6	36.0	32.0	30.4	34.9
1922	28.0	29.3	31.3	33.0	34.4	33.9	34.4	35.1	36.4	36.6	33.0	29.5	33.0
1923	29.3	28.7	28.3	28.4	30.0	29.9	31.2	32.1	26.7	34.2	28.9	26.5	30.4
1924	27.4	26.7	26.9	28.7	29.9	30.2	30.3	34.8	35.8	37.5	31.6	29.3	30.8
1925	30.7	30.3	37.4	36.8	36.0	36.2	39.2	40.0	40.4	30.1	37.6	35.7	36.6

Division of Statistical and Historical Research. Data for 1913-1919 compiled from Bureau of Labor Statistics, Retail Price Bulletin No. 270; 1920-1922 from Retail Price Bulletins, annual; 1923-1925 from Monthly Labor Review.

TABLE 92.—Lard: Average retail price in cents per pound in leading cities of the United States, by months, 1913-1925

Year	January	February	March	April	May	June	July	August	September	October	November	December	Average
Average:													
1914-1920.....	23.9	23.6	23.8	24.5	25.2	25.4	25.5	25.4	25.4	25.7	25.3	25.7	25.0
1921-1925.....	19.3	19.0	19.0	18.8	18.1	18.1	18.3	19.2	19.4	19.8	19.8	19.4	19.0
1913.....	15.4	15.4	15.6	15.8	15.8	15.8	15.9	16.1	16.1	16.0	15.9	15.8	15.8
1914.....	15.7	15.7	15.6	15.6	15.5	15.4	15.4	15.6	15.6	15.5	15.6	15.4	15.6
1915.....	15.4	15.3	15.2	15.1	15.1	15.1	14.6	14.1	13.9	14.3	14.5	14.5	14.8
1916.....	14.7	14.8	15.2	15.7	16.2	17.1	17.4	17.6	18.6	19.4	21.4	21.7	17.5
1917.....	21.4	21.9	23.0	26.4	27.8	28.0	27.4	27.7	29.7	31.3	32.7	33.4	27.6
1918.....	32.9	33.0	33.2	33.1	32.9	32.6	32.5	33.1	33.6	34.2	34.2	34.2	33.3
1919.....	33.4	32.1	33.4	35.3	38.2	40.2	42.0	42.0	38.2	36.1	36.5	34.9	36.9
1920.....	34.0	32.3	30.4	30.1	29.8	29.3	29.0	27.9	27.9	29.2	28.9	25.6	29.5
1921.....	22.3	20.7	19.0	18.4	18.7	18.2	16.7	18.1	17.9	17.2	16.6	15.9	18.0
1922.....	15.4	15.9	17.3	16.3	17.0	17.2	17.2	17.2	17.2	17.5	17.6	17.5	17.0
1923.....	17.4	17.4	17.4	17.5	17.3	17.2	17.1	17.1	17.0	18.6	18.9	18.0	17.7
1924.....	18.7	18.0	17.5	17.2	17.1	16.9	17.1	19.3	20.0	21.4	22.4	22.1	19.0
1925.....	22.8	22.8	23.1	23.2	22.6	22.5	23.5	24.3	24.0	23.1	23.3	22.6	23.3

Division of Statistical and Historical Research. Data for 1913-1919 compiled from Bureau of Labor Statistics, Retail Price Bulletin No. 270; 1920-1922 from Retail Price Bulletins, annual; 1923-1925 from Monthly Labor Review.

Statistics of Hogs, Pork, and Pork Products 199

TABLE 93.—Prices of live hogs per 100 pounds in Chicago, and wholesale and retail prices per pound of certain pork products, 1913-1925

Year	Price of live hogs, Chicago		Hams				Bacon			
			Smoked, whole-sale		Retail ¹		Short clear sides, wholesale		Retail	
			Chicago	Per cent of live hog price	In lead-ing cities	Per cent of live hog price	Chicago	Per cent of live hog price	In lead-ing cities	Per cent of live hog price
	Dollars	Cents	Per cent	Cents	Per cent	Cents	Per cent	Cents	Per cent	
1913	8.35	16.6	199	26.9	322	12.7	152	27.0	323	
1914	8.30	16.7	201	27.3	329	13.2	159	27.5	331	
1915	7.10	15.3	215	26.1	368	11.6	163	26.9	379	
1916	9.60	18.5	193	29.4	306	14.9	155	28.7	299	
1917	15.10	25.2	167	38.2	253	24.8	164	41.0	272	
1918	17.45	31.8	182	47.9	274	27.9	160	32.9	303	
1919	17.85	34.3	192	53.4	299	29.1	163	55.4	310	
1920	13.91	33.4	240	55.5	399	20.7	149	32.3	376	
1921	8.51	26.8	315	48.8	573	13.5	159	42.7	502	
1922	9.22	26.5	287	48.8	529	14.1	153	39.8	432	
1923	7.55	21.2	281	45.5	603	12.0	159	39.1	518	
1924	8.11	20.2	249	45.3	559	14.4	178	37.7	465	
1925	11.81	27.1	229	52.6	448	22.3	189	46.7	395	
1924										
January	7.10	19.3	272	44.6	628	10.8	152	37.2	524	
February	7.06	18.4	261	44.0	623	10.8	153	36.6	518	
March	7.35	18.9	257	43.6	593	10.9	148	36.3	494	
April	7.36	19.0	258	43.8	595	10.9	148	36.2	492	
May	7.34	18.4	264	43.3	604	11.4	155	36.1	492	
June	7.04	19.6	273	44.6	634	12.1	172	36.2	514	
July	7.68	20.4	266	44.7	582	13.1	171	36.4	474	
August	9.38	22.2	237	46.5	498	17.5	187	38.3	408	
September	9.57	22.3	233	46.9	490	17.4	182	39.3	411	
October	9.91	21.6	218	47.2	476	19.1	193	40.1	405	
November	8.07	20.5	228	46.9	523	19.1	213	40.1	447	
December	9.38	20.7	221	46.6	497	19.5	208	39.9	425	
1925										
January	10.38	21.0	211	47.6	459	20.4	197	40.3	388	
February	11.06	23.1	209	48.1	435	20.6	186	40.6	367	
March	13.55	26.0	199	51.2	378	24.2	179	44.4	328	
April	12.55	28.2	225	53.5	426	23.5	187	46.8	371	
May	12.06	25.6	212	53.0	439	22.1	183	46.4	385	
June	12.57	26.3	209	53.0	422	23.2	185	47.0	374	
July	13.40	29.3	218	54.4	404	23.8	177	48.7	362	
August	12.60	29.8	235	54.0	434	23.5	186	49.3	389	
September	12.52	29.2	233	54.9	438	23.2	185	49.4	393	
October	11.31	28.3	250	54.3	480	22.5	190	49.6	439	
November	11.27	28.2	250	53.5	474	20.8	184	49.2	436	
December	10.93	28.0	255	53.1	484	19.7	180	48.6	443	

¹ Mostly on sliced ham.

200 Statistical Bulletin 18, U. S. Dept. of Agriculture

TABLE 93.—Prices of live hogs per 100 pounds in Chicago, and wholesale and retail prices per pound of certain pork products, 1913–1925—Continued

Year	Fresh pork				Lard			
	Pork loins, whole-sale		Pork chops, retail		Prime contract, wholesale		Retail	
	Chicago	Per cent of live hog price	In lead-ing cities	Per cent of live hog price	New York	Per cent of live hog price	In lead-ing cities	Per cent of live hog price
	Cents	Per cent	Cents	Per cent	Cents	Per cent	Cents	Per cent
1913	14.9	178	21.0	261	11.0	132	15.8	189
1914	15.4	186	22.0	265	10.4	125	15.6	188
1915	14.3	171	20.3	256	9.4	132	11.8	208
1916	16.2	169	22.7	240	13.5	141	17.5	182
1917	24.4	162	31.0	211	21.7	144	27.6	183
1918	29.5	160	39.0	223	25.5	146	33.3	191
1919	31.5	170	42.3	237	29.0	162	36.9	207
1920	30.7	221	42.3	304	20.0	144	29.5	212
1921	22.5	264	34.0	410	11.1	130	18.0	212
1922	21.7	235	33.0	355	11.5	125	17.0	184
1923	18.0	238	30.4	403	12.3	163	17.7	234
1924	19.1	236	30.8	350	13.3	164	19.0	234
1925	25.0	212	36.6	310	16.8	142	23.3	107
1924								
January	14.4	203	27.4	386	12.8	180	18.7	263
February	13.9	107	26.7	378	11.7	106	18.0	255
March	15.6	212	28.0	366	11.0	158	17.5	238
April	18.3	240	28.7	390	11.3	164	17.2	234
May	19.0	259	29.0	407	11.0	150	17.1	233
June	18.1	257	30.2	429	11.1	158	16.0	240
July	18.0	234	30.3	395	12.6	164	17.1	224
August	24.8	264	34.8	371	14.3	152	19.3	206
September	27.3	285	35.8	374	14.4	150	20.0	200
October	25.4	256	37.5	373	16.5	166	21.4	216
November	17.3	193	31.0	352	15.3	171	22.4	250
December	16.6	177	29.3	312	16.0	180	22.1	239
1925								
January	17.4	168	30.7	296	16.0	160	22.8	220
February	18.0	163	30.3	274	16.1	146	22.8	206
March	27.5	203	37.4	276	17.1	126	23.1	170
April	25.8	206	36.8	293	16.1	128	23.2	185
May	25.1	208	26.0	299	16.3	135	22.5	187
June	24.0	191	36.2	288	17.0	140	22.9	182
July	20.4	218	30.2	291	18.1	134	23.5	175
August	30.0	237	40.0	310	17.0	141	24.3	192
September	31.5	252	40.4	323	17.8	142	24.0	192
October	26.0	230	30.1	346	16.4	145	24.1	213
November	24.3	215	37.5	332	18.2	144	23.3	207
December	21.5	196	35.7	325	15.0	137	22.6	200

Division of Statistical and Historical Research. Wholesale prices of ham, bacon, and pork loins in Chicago and of lard in New York. Retail prices in leading cities throughout the United States. Price of live hogs, Bureau of Agricultural Economics; other prices from Bureau of Labor Statistics.

TABLE 94.—Hogs: Price in dollars per 100 pounds at Berlin, Germany, by months, 1905-1914, 1922-1925

Year	January	February	March	April	May	June	July	August	September	October	November	December
1905	9.21	9.70	10.44	10.81	10.78	10.55	10.99	11.62	11.69	12.17	12.55	12.02
1906	12.42	12.97	12.58	11.54	10.33	10.86	11.25	11.56	12.02	11.75	10.74	10.42
1907	10.20	9.58	8.92	8.50	8.32	8.70	10.20	11.17	10.22	9.79	9.41	9.44
1908	9.43	9.10	8.91	9.25	9.59	9.71	9.98	10.59	10.87	11.09	11.13	11.07
1909	11.37	11.34	10.98	10.51	10.33	10.02	11.72	12.46	12.49	12.40	12.13	11.86
1910	11.53	11.74	11.50	11.45	11.18	10.87	11.34	11.46	11.71	11.69	11.28	10.50
1911	10.16	9.87	9.54	9.50	9.45	9.30	9.74	10.17	10.43	10.30	10.11	9.93
1912	10.23	10.52	11.58	12.38	12.20	12.04	12.82	14.10	14.32	14.18	14.37	14.18
1913	13.09	13.47	13.14	12.02	11.63	11.50	12.94	13.34	12.91	12.80	12.40	11.69
1914	11.42	10.67	10.17	9.88	9.51	9.39						
1922	7.62	7.50	7.05	8.77	10.06	13.28	11.47	8.36	8.48	7.65	5.12	6.92
1923	8.84	9.24	10.71	11.59	9.33	7.86	8.93	15.01	21.78	18.81	19.67	17.22
1924	13.50	13.21	13.72	12.91	11.24	9.28	11.95	14.72	16.38	16.69	15.55	15.11
1925	14.54	13.39	12.91	13.07	13.40	15.88	17.13	18.49	19.51	18.92	19.23	17.73

Division of Statistical and Historical Research.
 Compiled from Monatliche Nachweise, 1905-1914; Wirtschaft und Statistik, 1922-1925, for hogs weighing from 100 to 120 kilograms.

TABLE 95.—Bacon pigs: Price in dollars per 100 pounds in England, by months, 1905-1914, 1922-1925

Year	January	February	March	April	May	June	July	August	September	October	November	December
1905	9.86	10.57	10.86	11.14	11.29	11.29	11.09	11.43	11.57	11.71	12.00	11.86
1906	12.00	12.29	12.43	12.43	12.00	11.86	11.71	12.00	12.00	11.86	11.57	11.43
1907	11.57	11.86	12.14	11.86	11.71	11.57	11.57	11.86	11.71	11.29	11.00	11.14
1908	11.00	10.86	10.57	10.57	10.29	10.14	10.43	11.09	11.29	11.00	10.86	10.71
1909	10.86	11.00	11.43	11.71	12.00	12.43	12.71	12.71	12.71	12.71	13.21	13.50
1910	13.36	13.50	13.79	13.93	13.64	13.36	13.79	14.21	14.21	14.07	13.96	12.71
1911	12.43	12.29	12.57	12.57	12.00	11.14	11.14	11.29	11.29	11.14	10.71	10.71
1912	11.00	11.43	11.86	12.00	12.29	12.71	12.86	13.36	13.79	13.03	14.07	14.07
1913	14.07	14.50	14.93	15.79	14.64	14.36	14.79	15.21	14.93	14.79	14.50	14.36
1914	14.21	14.50	14.50	13.93	13.00	12.57	12.14	13.50	13.64	13.79	13.50	13.59
1922	18.23	20.64	21.62	22.33	22.76	21.73	23.63	23.65	22.20	22.19	23.33	24.01
1923	23.69	23.04	21.97	21.06	20.70	20.19	18.83	19.00	19.33	18.31	17.22	16.74
1924	15.84	15.26	15.20	15.70	15.57	15.30	15.99	17.14	17.52	17.63	18.80	19.29
1925	10.99	20.91	21.86	23.12	21.06	19.88	19.84	20.89	22.36	22.92	23.26	24.10

Division of Statistical and Historical Research.
 Compiled from Agricultural Statistics of Great Britain.

TABLE 96.—Bacon: Prices in cents per pound of American bacon at Berlin, Germany; of American bellies at Liverpool, England, and of American, Canadian, Danish, Irish, and British Wiltshire sides at Bristol, England, by months, 1922-1925.

Market, description, and year	January	February	March	April	May	June	July	August	September	October	November	December	Average
Germany:													
Berlin—													
American bacon— ¹													
1922	11.4	11.5	11.2	12.4	12.2	13.7	14.3	10.5	14.6	13.2	16.4	16.4	13.6
1923	20.6	16.8	15.2	15.2	14.9	14.7	15.1	14.2	17.3	18.4	21.4	20.1	17.0
1924	16.7	13.8	13.9	14.0	14.4	14.5	16.2	17.0	20.8	23.4	24.6	24.5	17.8
1925	24.1	23.0	21.4	21.2	21.2	21.3	21.2						
England:													
Liverpool—													
American bellies—													
1922 ²	17.7	17.9	16.6	16.6	16.7	18.7	19.0	20.1	19.8	21.2	25.6	23.9	19.5
1923 ²	18.1	16.8	16.3	16.0	14.7	14.2	15.3	17.3	18.0	15.3	14.9	14.4	15.9
1924	14.5	14.0	14.2	13.5	13.0	13.0	15.5	19.9	19.6	21.5	22.4		
1925	24.4	22.4	24.6	24.9	23.9	25.6	25.9	27.1	30.1	29.5	27.0	25.7	25.9
Bristol—													
Wiltshire sides—													
1922													
American	18.3	22.6	21.6	20.2	20.0	21.8	23.0	24.2	22.0	21.4	21.1	19.3	21.4
Canadian	22.4	25.6	23.5	23.8	27.4	27.6	27.7	28.1	27.0	25.3	25.0	21.5	25.5
Danish	27.9	29.6	26.5	28.3	32.3	32.8	32.0	32.1	32.8	28.8	29.1	28.1	29.9
Irish	20.4	31.6	30.0	31.7	34.8	35.4	35.3	35.7	33.7	30.6	31.7	30.5	32.5
British	30.9	32.8	31.5	33.7	34.9	35.4	35.2	36.4	34.1	31.0	32.0	31.6	33.3
1923													
American	18.0	16.3	15.7	16.0	16.0	17.3	16.8	18.9	21.7	17.8	16.4	15.1	17.3
Canadian	21.0	20.0	20.2	21.9	22.4	19.8	20.2	23.7	23.4	19.6	19.6	17.6	20.8
Danish	25.0	23.5	23.7	25.0	25.5	22.0	23.3	26.5	25.8	20.7	20.6	19.0	23.4
Irish	30.3	29.6	27.1	28.1	27.4	23.2	23.7			22.6	23.9	21.2	
British	32.2	30.0	28.0	27.9	26.8	24.7	25.0	30.9	29.2	24.4	23.9	23.2	25.5
1924													
American	14.2	13.6	13.7	13.6	13.4	13.9	15.1	19.7	19.2	21.9	21.4	19.9	16.6
Canadian	17.6	17.5	17.6	17.6	17.7	18.0	18.6	20.1	19.8	22.5	22.1	21.7	19.2
Danish	19.6	19.0	18.8	18.6	19.5	20.0	21.8	23.5	22.2	23.8	23.9	24.1	21.3
Irish	22.1	21.2	19.9	21.1	22.4	22.9	22.2	24.2	23.4	24.2	24.4	25.2	22.8
British	23.2	22.9	21.4	22.0	22.9	23.4	23.1	24.7	24.2	24.3	24.5	25.6	23.5
1925													
American	19.5	18.5	21.1	22.0	21.3	23.6	24.1	26.4	26.6	24.0	24.2	25.7	23.0
Canadian	21.0	21.2	22.7	23.5	23.2	25.1	24.3	28.1	27.5	25.9	25.7	27.4	24.7
Danish	25.7	24.7	26.5	26.8	26.5	26.7	28.5	29.6	30.0	29.8	28.2	30.0	27.5
Irish	26.9	27.3	28.6	29.4	26.3	30.2	29.0	30.9	32.7	31.2	29.0	31.3	29.7
British	27.0	27.5	29.4	29.9	29.5	29.9	29.4	31.6	32.9	31.2	30.2	32.4	30.0

¹ Designated "fat, salt," only, beginning November, 1923.

² Average for last week of the month.

³ London price.

Division of Statistical and Historical Research.

Germany: Wirtschaft und Statistik.

Great Britain: Ministry of Agriculture and Fisheries, Return of Market Prices, quoting monthly average prices with exception of Liverpool quotations on American bellies for 1922 and 1923 which are for the last week of the month only. Exchange, monthly average as given in Federal Reserve Bulletin.

TABLE 97.—Hams: Wholesale prices in cents per pound of American and Canadian cuts, at Liverpool, 1914-1925¹

AMERICAN, SHORT CUT, GREEN, FIRSTS²

Year	January	February	March	April	May	June	July	August	September	October	November	December	Average
Average: 1909-1913.....	13.7	13.0	13.8	14.1	14.8	15.4	15.8	15.7	14.5	14.3	14.7	14.3	14.5
1914.....	15.2	14.4	15.1	14.9	14.5	16.2	16.5	15.3	17.2	15.8	16.3	15.1	15.9
1915.....	15.8	14.2	13.7	13.8	15.4	15.6	14.9	16.1	16.1	17.8	19.2	21.1	18.0
1916.....	20.1	18.1	19.4	19.8	19.4	19.5	20.4	22.5	22.5	22.9	22.3	21.2	20.7
1917.....	24.0	27.4	27.6	28.2	28.9	27.4	28.2	29.1	29.1	29.1	34.4	35.4	29.1
1918.....	35.4	35.4	35.4	35.5	35.5	35.4	37.9	37.9	37.9	37.9	37.9	37.9	35.7
1919.....	37.9	37.9	37.5	37.6	37.8	39.3	38.1	36.8	36.4	36.3	37.5	32.8	37.2
1920.....	31.9	29.4	31.1	34.1	32.5	33.3	38.1	35.8	34.9	34.5	34.5	35.0	33.8
1921.....	30.2	31.2	31.5	27.0	23.1	28.6	34.9	30.0	21.1	20.4	25.7	24.1	27.3
1922.....	34.5	26.5	25.4	26.0	28.4	29.4	27.8	23.3	20.4	21.0	21.6	20.2	24.5
1923.....	19.9	18.9	19.1	18.7	19.4	20.7	24.1	22.2	20.3	20.5	22.1	19.5	20.4
1924.....	18.9	17.9	16.8	16.8	17.7	18.0	19.9	20.7	13.5	21.9	22.7	23.1	19.4
1925.....	24.8	21.3	22.8	23.9	23.2	28.2	27.7	28.0	27.7	28.4	28.6	29.1	28.0

AMERICAN, LONG CUT, GREEN FIRSTS²

Year	January	February	March	April	May	June	July	August	September	October	November	December	Average
Average: 1909-1913.....	13.2	13.0	14.2	14.5	15.5	16.2	16.1	16.1	15.1	15.3	14.8	14.1	14.9
1914.....	14.8	14.5	15.1	15.1	15.0	16.5	16.9	15.5	16.9	15.6	16.9	16.1	16.0
1915.....	15.6	14.2	13.9	13.7	16.0	16.6	15.7	15.1	16.1	18.4	19.6	20.7	16.3
1916.....	19.1	18.1	18.6	19.4	18.8	19.1	19.8	22.3	22.0	23.8	24.4	22.0	20.7
1917.....	22.7	25.9	27.2	27.8	28.7	26.7	28.2	29.1	29.1	29.1	35.0	36.1	28.8
1918.....	36.1	36.1	36.1	36.1	36.1	36.1	37.8	37.9	37.9	37.9	37.9	37.9	37.0
1919.....	37.9	37.9	37.5	36.0	38.2	39.5	38.1	36.8	36.4	36.3	37.5	32.8	37.2
1920.....	31.9	29.4	31.1	34.1	32.5	33.3	38.1	35.8	34.9	34.5	34.3	35.0	33.7
1921.....	31.1	32.1	32.4	27.0	22.6	28.3	34.9	31.6	23.3	20.7	23.9	21.5	27.4
1922.....	21.1	25.3	25.4	27.2	30.2	30.8	28.0	23.7	20.2	20.0	20.4	19.8	24.3
1923.....	19.1	18.9	19.3	21.9	21.1	21.4	22.6	22.6	21.9	20.8	22.7	18.5	20.9
1924.....	17.4	16.2	15.7	15.7	15.8	16.8	18.7	19.6	19.6	19.6	23.6	23.6	18.5
1925.....	22.2	20.8	21.8	23.3	23.2	25.3	27.8	28.0	27.9	28.0	28.6	29.1	28.0

CANADIAN, LONG CUT, GREEN FIRSTS²

Year	January	February	March	April	May	June	July	August	September	October	November	December	Average
Average: 1909-1913.....	14.6	14.5	15.6	16.4	17.1	17.8	18.2	18.2	17.3	16.2	16.1	15.5	16.5
1914.....	17.1	16.7	17.2	17.4	17.2	17.2	17.7	20.1	17.8	16.1	16.9	16.5	17.3
1915.....	15.7	14.8	14.6	14.6	17.1	18.8	18.1	17.2	17.8	19.0	19.0	19.0	17.3
1916.....	20.0	20.8	21.3	21.9	21.2	21.2	21.2	21.2	21.2	21.2	21.2	21.2	21.2
1917.....	24.0	25.9	27.6	28.2	28.9	27.2	29.7	30.1	31.0	31.0	31.0	31.0	31.0

¹ Average for last week of month, 1914-1923; monthly average 1924 and 1925.

² Short cut is regular American commercial ham; long cut is longer both in the butt and shank. Green means cured in pickle or salt but not smoked.

³ Average of London and Bristol prices, and closely approximate Liverpool price.

⁴ Price of Canadian hams officially reported only for London after 1917.

Division of Statistical and Historical Research. Great Britain Ministry of Agriculture and Fisheries, Return of Market Prices. Exchange average monthly as given by the Federal Reserve Bulletin.

TABLE 98.—Lard: Monthly average price in cents per pound at Bremen, Germany, 1909-1913; at Hamburg, Germany, 1922-1924; at Liverpool, England, 1909-1925

Market and year	January	February	March	April	May	June	July	August	September	October	November	December	Average
Bremen: ¹													
1909.....	12.17	12.08	12.71	12.87	13.27	14.04	13.99	14.19	14.01	15.11	16.02	16.43	13.98
1910.....	15.48	15.36	16.69	15.73	15.39	14.81	14.42	14.47	14.99	15.05	13.59	13.03	14.92
1911.....	12.88	12.01	11.33	10.36	10.43	10.56	10.61	11.35	11.86	11.44	11.60	11.50	11.32
1912.....	11.49	11.13	11.60	12.47	12.91	12.08	12.67	13.10	13.83	14.42	13.95	13.37	12.83
1913.....	12.84	13.30	13.63	13.79	13.70	13.58	14.09	13.87	13.89	13.53	13.68	13.38	13.61
Av. 1909-1913.....	12.97	12.78	13.19	13.04	13.14	13.10	13.16	13.40	13.90	13.91	13.77	13.52	13.33
Hamburg:													
1922.....	11.90	13.13	13.70	12.76	13.17	13.41	13.06	14.20	12.77	14.50	14.28	13.07	13.34
1923.....	15.49	13.91	13.89	12.00	12.68	14.05	12.67	19.30	31.14	25.37	15.84	15.17	(²)
1924.....		13.39	12.55	12.74	12.52	12.31	14.03	15.87	17.27	19.00	18.79	19.65	(²)
Liverpool: ³													
1909.....	10.7	10.6	11.2	11.4	11.8	12.7	12.8	12.8	13.4	13.6	14.7	14.9	12.6
1910.....	14.1	14.0	13.5	14.3	14.5	13.7	13.3	13.1	13.6	13.8	12.7	11.5	13.7
1911.....	11.5	11.4	10.0	9.1	9.2	9.1	9.1	9.9	10.4	9.9	10.2	10.1	10.0
1912.....	10.2	10.0	10.2	10.9	11.4	11.6	11.4	11.8	12.4	13.0	12.6	11.9	11.4
1913.....	11.2	11.8	12.2	12.4	12.3	12.2	12.7	12.7	12.8	12.1	12.2	12.2	12.2
Av. 1909-1913.....	11.5	11.6	11.8	11.7	11.8	11.9	11.9	12.1	12.5	12.5	12.1	12.1	12.0
1922.....	11.3	12.9	13.1	12.8	13.6	13.5	13.2	13.3	12.7	13.2	14.1	13.0	13.1
1923.....	13.3	13.0	13.7	13.6	12.9	13.0	12.7	12.7	14.0	14.6	15.7	15.1	13.7
1924.....	14.8	13.1	12.8	12.7	12.3	12.2	13.7	15.8	15.8	18.1	17.2	18.1	14.7
1925.....	18.0	17.5	18.7	17.8	17.0	19.1	19.3	19.2	19.2	17.9	17.8	16.0	18.2

¹ Bremen prices are "duty unpaid" plus the amount of the duty (1.08 cents per pound).

² An average of Friday quotations.

³ The prices quoted from August to November, 1923, are of doubtful value because of the rapid depreciation of the currency during these months.

⁴ Average for year not computed.

Division of Statistical and Historical Research,
German prices compiled from *auswaertiger Handel*, 1909-1913; *Statistisches Jahrbuch für das Deutsche Reich*, 1922-1924. Liverpool price, compiled from *Manchester Guardian*. Exchange: Average monthly, as given by the Federal Reserve Bulletin.

TABLE 99.—Hog feeds: Prices in dollars in Germany and England, by months, 1909-1925

FEEDING POTATOES, AT BERLIN, PER 100 POUNDS

Year	Jan.	Feb.	Mar.	Apr.	May	June	July	Aug.	Sept.	Oct.	Nov.	Dec.
Average: 1909-1923	0.38	0.39	0.39	0.30	0.37	0.37	0.35	0.33	0.33	0.32	0.31	0.35
1909	.34	.36	.38	.39	.39	.38	1.35	1.32	.31	.31	.30	.30
1910	.31	.29	.29	.29	.27	.29	1.27	.25	.29	.29	.29	.30
1911	.32	.30	.32	.32	.29	.32	1.38	1.43	.49	.49	.43	.56
1912	.56	.63	.59	.63	.56	.56	1.49	.38	.32	.29	.26	.32
1913	.38	.38	.35	.32	.32	1.30	1.28	.27	.25	.24	.25	.27
1914	.30	.28	.28	.31	.31							

FEEDING BARLEY, AT LEIPSIQ, PER 100 POUNDS

Year	Jan.	Feb.	Mar.	Apr.	May	June	July	Aug.	Sept.	Oct.	Nov.	Dec.
Average: 1909-1913	1.74	1.76	1.75	1.77	1.75	1.83	1.71	1.72	1.73	1.70	1.69	1.70
1909	1.69	1.70	1.71	1.72	1.72	1.71	1.69	1.68	1.65	1.61	1.60	1.61
1910	1.61	1.61	1.61	1.59	1.51	1.97	1.52	1.54	1.61	1.49	1.49	1.51
1911	1.53	1.59	1.62	1.64	1.64	1.65	1.74	1.81	1.88	1.85	1.88	1.94
1912	1.99	2.05	2.04	2.16	2.19	2.19	1.89	1.90	1.93	1.94	1.88	1.85
1913	1.90	1.85	1.76	1.72	1.70	1.70	1.69	1.68	1.60	1.61	1.58	1.60
1914	1.60	1.60	1.61	1.62	1.62	1.70						

CORN, AMERICAN MIXED, AT LIVERPOOL, PER BUSHEL

Year	Jan.	Feb.	Mar.	Apr.	May	June	July	Aug.	Sept.	Oct.	Nov.	Dec.
Average: 1912-1914	1.57	1.59	1.58	1.59	1.59	1.60	1.59	1.80	1.82	1.74	1.67	1.64
1912	1.84	1.70	1.68	1.70	1.70	1.70	1.66	1.77	1.77	1.77	1.62	1.54
1913	1.46	1.46	1.45	1.46	1.46	1.46	1.46	1.61	1.70	1.59	1.61	1.62
1914	1.62	1.62	1.62	1.62	1.62	1.64	1.60	2.02	1.98	1.86	1.79	1.75
1922	.81	.90	.85	.83	.84	.84	.98	.92	.90	1.00	1.00	1.00
1923	.99	1.00	1.00	1.06	1.07	1.09	.95	1.16	1.16	(²)	(²)	(²)
1924	1.06	1.15	1.13	1.06	1.08	1.00	1.12	*1.12	(²)	(²)	(²)	(²)
1925	(²)	(²)	(²)	(²)	(²)	(²)	(²)	(²)	(²)	1.19	1.16	(²)

¹ Interpolated.

² No quotations.

* Aug. 6 only quotation.

Division of Statistical and Historical Research. Potato and barley prices from *Monatliche Nachweise*. Corn prices from *Broomhall's Corn Trade News*.

INDEX

	Page		Page
Introduction.....	1-4	Hogs—Continued.	
Bacon:		Number—Continued.	
Exports—		Germany.....	13
Principal countries.....	93	Italy.....	13
United States.....	88, 91	Netherlands.....	12
Imports—		Norway.....	13
Principal countries.....	93	Sweden.....	12
United Kingdom.....	98	United Kingdom.....	13
Prices—		United States.....	4, 5, 12
Berlin, Germany.....	202	Purebred, by breeds.....	11
Bristol, England.....	202	Receipts.....	14, 19-51
Chicago.....	184, 186-189	Shipments.....	17, 20, 21, 25-57
Leading cities of the United States.....	185, 189	Slaughter.....	15, 25-51, 67, 68, 71, 72, 74, 76-85
Liverpool, England.....	202	Prices.....	113-170, 201
New York.....	185, 189-193	Value.....	4, 108-112
Cholera control.....	10	Weights.....	60-68
Cold-storage holdings:		Imports:	
Lard.....	104	Principal countries—	
Miscellaneous meats.....	103	Bacon.....	93
Pork—		Fresh pork.....	92
Dry salt.....	102	Hams and shoulders.....	93
Frozen.....	101	Lard.....	93
Pickled.....	102	United Kingdom—	
Total.....	103	Bacon.....	98
Condemned carcasses, under Federal inspection.....	60	Hams.....	99
Consumption:		Lard.....	100
Lard.....	77	Pork, chilled and frozen.....	96
Meats.....	77	Pork, fresh.....	95
Corn and hog ratios.....	170	Pork, salted.....	67
Cost of hogs at various markets.....	62-66	United States—	
Cost of marketing hogs.....	130	Live hogs.....	86
Crippled and dead in shipments by cooperative associations.....	58	International trade, pork and pork products.....	94
Cumulative percentage changes: Hogs on farms.....	6	Lard:	
Disease, losses from.....	10	Cold storage holdings.....	104
Exports:		Consumption.....	77
Bacon.....	88, 91, 93	Exports.....	89, 92, 93
Hams and shoulders.....	88, 91, 93	Imports.....	81, 100
Lard.....	89, 92, 93	Prices.....	184-193, 196, 198, 200, 204
Live hogs.....	86-87	Production.....	75, 76
Pork—		Lard substitutes:	
Canned.....	90	Production.....	75
Chilled or frozen.....	92	Prices.....	184-193
Fresh.....	89	Livestock and meat situation, monthly statement.....	104-108
Pickled.....	90	Per capital consumption:	
Pork products.....	87	Lard.....	77
Farrowing.....	7, 9	Meats.....	77
Hams and shoulders:		Pig survey.....	7-9
Exports—		Pork:	
Principal countries.....	93	Cold storage holdings.....	101-103
United States.....	88, 91	Consumption.....	77
Imports—		Exports.....	87-93
Principal countries.....	93	Imports.....	95-100
United Kingdom.....	98	Production.....	73, 74, 76
Prices—		Prices.....	171-203
Chicago.....	171, 172, 174-177, 184, 186-189, 195	Receipts.....	79-85
Leading cities of the United States.....	187, 189	Supply.....	78
Liverpool, England.....	203	Prices:	
New York.....	173, 178-182, 185, 189-193	Bacon pigs in England.....	201
Hog feeds, prices in Germany and England.....	205	Hogs—	
Hogs:		At Berlin.....	201
Cost.....	62-66, 120	Market—	
Exports.....	86-87	Chicago.....	129-133, 143-147
Imports.....	80-87	East St. Louis.....	134-135, 148-152
Number—		Fort Worth.....	136, 152-155
Argentina.....	12	Kansas City.....	137-138, 156-160
Australia.....	13	Omaha.....	139-140, 161-165
Belgium.....	13	South St. Paul.....	141-142, 168-170
Brazil.....	12	To producers in the United States.....	113-125
Canada.....	12	To shippers.....	130
Czechoslovakia.....	13	Hog feeds in Germany and England.....	205
Denmark.....	12	Lard—	
France.....	13	Retail.....	198, 200
		Wholesale.....	184-193, 196, 204

Prices—Continued.	Page	Receipts—Continued.	Page
Live hogs compared with wholesale and retail prices of pork cuts.....	199-200	Pork—	
Pork—		Carcasses.....	79-83
Retail—		Cuts.....	79-83
Bacon.....	196, 199	Shipments:	
Hams.....	197, 199	Monthly—	
Pork chops.....	197, 200	Inspected by market origin and State destination.....	52-57
Wholesale—		Public stockyards.....	21
Fresh—		Sixteen markets.....	25-39
Butts.....	171-182	Weekly—	
Hams.....	171-182	Twelve markets.....	40-51
Loins.....	171-183, 200	Yearly—	
Picnics.....	171-182	Principal markets.....	20
Shoulders.....	171-182	Public stockyards.....	17
Spare ribs.....	171-183	Shrinkage in shipments.....	59
Cured—		Slaughter:	
Backs.....	184-194	Monthly—	
Bacon.....	184-193, 199, 202	Denmark.....	72
Bellies.....	184-194	Germany.....	71
Butts.....	184-193, 195, 199, 205	Sixteen markets.....	25-39
Hams.....	184-193, 195, 199, 205	United States—	
Picnics.....	184-193, 195	By-product yields.....	70
Production:		Dressed weight percentage.....	70
Lard—		Live cost.....	70
In factories of the United States.....	75	Live weight.....	70
In meat-packing establishments.....	75	Sex classification.....	70
Federally inspected.....	76	Source of supply.....	70
Other.....	76	Under Federal inspection.....	69, 71, 74
Pork—		Weekly—	
Argentina.....	73	Boston.....	79-85
Austria.....	73	New York.....	79-85
Belgium.....	73	Philadelphia.....	79-85
Brazil.....	73	Twelve markets.....	40-51
Canada.....	73	Yearly—	
Denmark.....	73	Argentina.....	71
France.....	73	Austria.....	72
Germany.....	73	Belgium.....	72
Norway.....	73	Brazil.....	71
Sweden.....	73	Canada.....	71
United Kingdom.....	73	Denmark.....	71
United States—		France.....	72
Federally inspected.....	73, 74, 76	Germany.....	72
Other.....	76	Norway.....	72
Total.....	73, 76	United Kingdom.....	72
Purebred hogs:		United States—	
Number on farms.....	11	By States (census)—	
Prices to breeders.....	126-128	Farm.....	67
Receipts:		Retail.....	67
Hogs—		Wholesale.....	67
Monthly—		Public stockyards.....	15
Four markets.....	22-24	Under Federal inspection.....	71
Public stockyards.....	21	Value:	
Sixteen markets.....	25-39	Hogs on farms, January 1.....	4, 108-112
Weekly—		Weights:	
Twelve markets.....	40-51	Four markets.....	60-61
Yearly—		Six markets—	
Principal markets.....	19	Monthly.....	62
Public stockyards.....	14	Weekly.....	63-66

END

© UPDATA 1981