



AgEcon SEARCH
RESEARCH IN AGRICULTURAL & APPLIED ECONOMICS

The World's Largest Open Access Agricultural & Applied Economics Digital Library

This document is discoverable and free to researchers across the globe due to the work of AgEcon Search.

Help ensure our sustainability.

Give to AgEcon Search

AgEcon Search
<http://ageconsearch.umn.edu>
aesearch@umn.edu

*Papers downloaded from **AgEcon Search** may be used for non-commercial purposes and personal study only. No other use, including posting to another Internet site, is permitted without permission from the copyright owner (not AgEcon Search), or as allowed under the provisions of Fair Use, U.S. Copyright Act, Title 17 U.S.C.*

CB 8 (1925)

USDA STATISTICAL BULLETIN

CARLOAD SHIPMENTS OF PEANUTS AND NUTS YEARS 1920, 1921, 1922 AND 1923

1 OF 1

START

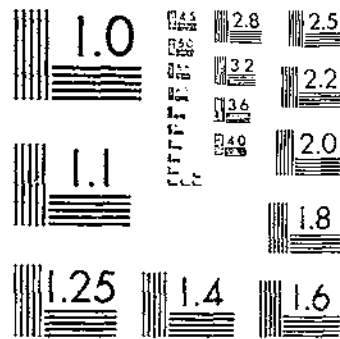
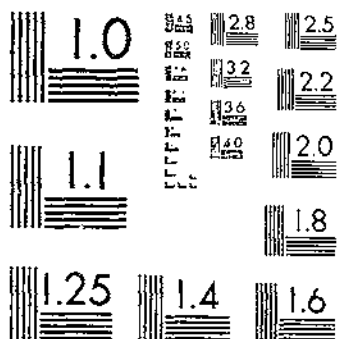

© UFLATA 1980

MICROCOPY RESOLUTION TEST CHART
NATIONAL BUREAU OF STANDARDS 1963-A

MICROCOPY RESOLUTION TEST CHART
NATIONAL BUREAU OF STANDARDS 1963-A

UNITED STATES DEPARTMENT OF AGRICULTURE
 STATISTICAL BULLETIN NO. 8

Washington, D. C.



February 27, 1925

CARLOAD SHIPMENTS OF FRUITS AND
 MELONS FROM STATIONS IN
 THE UNITED STATES

For the Calendar Years 1920, 1921, 1922, and 1923

Prepared by the Bureau of Agricultural Economics

CONTENTS

	Page
Introduction	1
Total United States by Commodities	2
Tables of Shipments of—	
Apples	2
Apples, Dried	23
Cantaloupes	24
Cherries	28
Citrus Fruit:	
Grapefruit	30
Lemons	32
Oranges	33
Tangerines	36
Cranberries	37
Grapes	37
Peaches	41
Peaches, Dried	50
Pears	51
Plums and Prunes	56
Prunes, Dried	58
Strawberries	60
Watermelons	65



WASHINGTON
 GOVERNMENT PRINTING OFFICE
 1925

Los Angeles Public Library MAR 30 1925

UNITED STATES DEPARTMENT OF AGRICULTURE

STATISTICAL BULLETIN NO. 8

Washington, D. C.

*

February 27, 1925

CARLOAD SHIPMENTS OF FRUITS AND MELONS FROM STATIONS IN THE UNITED STATES FOR THE CALENDAR YEARS 1920, 1921, 1922 AND 1923

Rapid development of the fruit industry during the past few years has multiplied the problems of successfully marketing the crop produced and has greatly increased the demand for basic statistics relating to the industry. Information as to the number of cars of perishable crops originating at each station throughout the country has been especially sought and the Bureau of Agricultural Economics has been able only partially to meet that demand by furnishing special tabulations and publishing fragmentary reports of such data.

This bulletin shows for each of 17 kinds of fruits and melons the number of cars billed during the calendar years 1920, 1921, 1922, and 1923 from every station handling 10 or more cars in any one year, grouped by States and counties. The information has been compiled from monthly mail reports furnished to the bureau by about 15,000 station agencies of railroad, express, and boat lines. Wherever possible, these reports have been checked against daily telegraphic reports rendered by the operating departments of the carriers and against all other available sources of information. In all of this work the common carriers have given most cheerful cooperation, and acknowledgment and thanks are hereby given for their valuable assistance.

In spite of the precautions taken to insure the accuracy of the figures herein presented, no doubt errors will be found for certain commodities or certain stations. On the whole, however, the figures show accurately the location of producing areas and the relative importance of shipping points and counties.

Stations originating less than 10 cars of a given commodity are grouped together and listed as "Others" in their proper county. Counties originating less than 10 cars of a given commodity are grouped together and listed as "Other counties" in their proper State.

"Conductors' waybills" cover movements from nonagency points forwarded on waybills made by conductors. Where possible, such shipments have been grouped under the proper county; otherwise they are added to the State total.

"Boat reports" cover movements by boat reduced to carlot equivalents. In some instances it has been possible to credit such movements to the originating point, in other cases it is credited to either county or State.

Similar information relating to vegetables is shown in Statistical Bulletin No. 9.

Summary of shipments, total United States

Commodity	1920	1921	1922	1923
Apples.....	100, 112	98, 158	103, 405	134, 298
Apples, dried.....	829	1, 324	1, 393	1, 298
Cantaloupes.....	22, 953	25, 815	20, 930	24, 771
Cherries.....	1, 730	1, 480	2, 261	2, 501
Citrus fruit:				
Grapefruit.....	11, 366	12, 312	14, 042	19, 279
Lemons.....	9, 698	11, 907	0, 752	9, 243
Oranges.....	50, 174	68, 005	46, 628	76, 506
Tangerines.....	356	389	498	675
Cranberries.....	1, 555	1, 359	2, 009	2, 060
Grapes.....	41, 300	37, 816	59, 914	65, 330
Peaches.....	28, 179	27, 334	38, 405	33, 525
Peaches, dried.....	860	1, 152	1, 219	754
Pears.....	15, 910	13, 160	20, 188	18, 537
Plums and prunes.....	5, 001	5, 765	6, 211	6, 800
Prunes, dried.....	2, 777	6, 372	6, 046	4, 430
Strawberries.....	7, 207	10, 857	18, 761	17, 804
Watermelons.....	37, 314	45, 749	47, 625	33, 081
Total.....	346, 369	386, 063	407, 285	460, 896

Carload shipments of fruits for calendar years 1920-1923

APPLES

State, county, and shipping point	1920	1921	1922	1923	State, county, and shipping point	1920	1921	1922	1923
United States.....	100, 112	98, 158	103, 405	134, 298	ARKANSAS—Contd.				
ALABAMA.....	12	0	36	4	Searcy.....	14	0	12	2
De Kalb: Fort Payne.....	2	0	26	2	Leslie.....	11	0	9	2
Others.....	10	0	10	2	Others.....	3	0	3	0
ARIZONA.....	5	3	14	0	Sebastian: Fort Smith.....	3	3	2	22
Yavapai.....	5	2	14	9	Washington.....	1, 605	43	1, 147	1, 369
Others.....	0	1	0	0	Elkins.....	38	0	6	17
ARKANSAS.....	3, 859	239	2, 460	2, 748	Farmington.....	110	0	72	122
Benton.....	2, 088	192	1, 201	1, 216	Fayette Junction.....	0	0	4	17
Avoca.....	71	0	32	21	Fayetteville.....	120	4	80	135
Bentonville.....	353	52	250	240	Greenland.....	13	0	8	8
Centerton.....	255	0	130	155	Johnsons.....	101	0	54	77
Decatur.....	94	0	85	47	Lincoln.....	302	0	159	135
Garfield.....	47	0	20	24	Patriot Grove.....	67	0	27	15
Gentry.....	254	0	123	135	Springdale.....	807	38	681	785
Gravette.....	68	0	69	41	Summers.....	20	0	32	31
Hiwassee.....	154	0	70	90	West Fork.....	24	1	16	27
Lowell.....	272	0	150	198	Winslow.....	0	0	10	0
Rogers.....	400	92	190	211	Others.....	4	0	1	0
Shiloh Springs.....	100	18	55	45	Other counties.....	13	1	13	0
Boone.....	76	0	43	65	CALIFORNIA.....	4, 477	5, 089	4, 008	6, 608
Alpens.....	27	0	14	10	Butte.....	0	2	0	28
Bellefonte.....	23	0	0	0	Paradise.....	0	2	0	24
Harrison.....	19	0	29	58	Others.....	0	0	0	4
Others.....	7	0	0	0	Inyo.....	15	23	108	103
Ozroll.....	53	0	48	62	Kearsago.....	1	0	38	25
Berryville.....	23	0	2	14	Laws.....	2	23	55	28
Green Forest.....	30	0	43	45	Lone Pine.....	0	0	13	31
Others.....	0	0	3	3	Owenyo.....	0	0	0	11
Crawford.....	28	0	3	0	Zurich.....	12	0	2	8
Van Buren.....	28	0	1	0	Kern.....	0	3	5	11
Others.....	0	0	2	0	Los Angeles.....	16	0	12	35
					Palmdale.....	8	0	6	28
					Others.....	8	0	6	11

Carload Shipments of Fruits and Melons

3

Carload shipments of fruits for calendar years 1920-1923—Continued

APPLES—Continued

State, county, and shipping point	1920	1921	1922	1923	State, county, and shipping point	1920	1921	1922	1923
CALIFORNIA—Con.					COLORADO	2,899	3,801	3,214	2,680
Monterey.....	60	148	130	208	Crowley: Olney Springs.....	4	0	50	34
Monterey.....	0	0	0	15	Delta.....	1,461	1,747	1,446	1,388
Esegelkin.....	11	62	38	0	Austlin.....	331	460	308	430
Soledad.....	29	67	28	58	Delta.....	114	411	295	162
Watsonville Junction.....	5	22	63	65	Hotchkiss.....	308	437	255	453
Others.....	15	7	1	4	Paonia.....	650	439	408	343
Conductors' waybills.....	0	0	0	66	Denver: Denver.....	0	5	14	1
Napa.....	0	29	55	90	Fremont.....	121	59	501	120
Napa.....	0	29	51	89	Canon City.....	121	59	501	119
Others.....	0	0	4	1	Others.....	0	0	0	1
Riverside.....	44	70	21	43	Garfield.....	32	144	41	47
Beaumont.....	44	73	21	43	Grand Valley.....	21	40	21	22
Others.....	0	6	0	0	New Castle.....	6	26	5	13
Sacramento.....	15	0	10	4	Rifla.....	0	32	10	3
Sacramento.....	15	0	6	2	Silt.....	5	56	5	4
Others.....	0	0	4	2	La Plata: Durango.....	17	1	4	13
San Benito.....	104	72	130	133	Larimer.....	15	5	33	0
Aromas.....	83	56	117	111	Fort Collins.....	7	5	29	0
Hollister.....	20	16	13	22	Others.....	8	0	7	0
Others.....	1	0	0	0	Mesa.....	695	1,648	780	771
San Bernardino.....	22	217	44	35	Clifton.....	232	607	274	185
Oro Grande.....	0	1	15	0	Fruita.....	23	79	78	109
Redlands.....	13	210	24	19	Grand Junction.....	399	577	361	451
San Bernardino.....	7	0	4	16	Loma.....	6	9	36	11
Others.....	2	6	1	0	Palisade.....	40	69	32	20
San Luis Obispo.....	5	1	12	17	Others.....	2	7	7	4
Santa Margarita.....	0	0	4	12	Montezuma.....	195	24	19	164
Others.....	5	1	8	5	Dolores.....	195	24	19	164
Santa Clara.....	56	122	59	40	Others.....	1	0	0	0
Agnew.....	8	39	8	9	Montrose.....	422	256	216	187
Alviso.....	15	39	12	7	Montrose.....	390	227	188	128
Gilroy.....	0	11	0	0	Olmito.....	23	29	28	11
Mountain View.....	0	0	0	12	Otero.....	12	0	82	2
San Jose.....	33	38	17	11	Manzanola.....	11	0	73	0
Others.....	0	4	13	10	Others.....	1	0	9	2
Santa Cruz.....	3,175	3,200	2,917	3,736	Other counties.....	13	2	19	3
Aptos.....	153	203	163	193	CONNECTICUT	64	5	22	23
Boulder Creek.....	1	11	4	0	Litchfield.....	47	1	15	9
Capitola.....	86	63	58	35	Falls Village.....	10	0	5	1
Davenport.....	2	16	3	4	Washington.....	21	0	4	2
Santa Cruz.....	11	16	12	24	West Cornwall.....	10	1	6	6
Watsonville.....	2,940	2,993	2,677	3,471	Others.....	6	0	0	0
Others.....	2	0	0	9	Windham.....	10	0	0	13
Sonoma.....	945	1,069	1,152	2,124	Pomfret.....	7	0	6	12
Cloverdale.....	1	10	0	0	Others.....	3	0	1	1
Fulton.....	7	0	33	61	Other counties.....	7	4	1	1
Healdsburg.....	34	191	106	185	DELAWARE	782	125	1,740	1,578
Occidental.....	0	0	1	17	Kent.....	555	77	1,154	938
Santa Rosa.....	10	46	29	81	Cheswold.....	24	0	35	23
Sebastopol.....	830	850	910	1,088	Clayton.....	23	0	32	13
Vincburg.....	47	39	60	90					
Others.....	10	5	4	2					
Butter: Yuba City.....	0	11	4	31					
Tuolumne: Sonora.....	4	7	38	30					
Others.....	16	19	10	20					

Carload shipments of fruits for calendar years 1920-1923—Continued

APPLES—Continued

State, county, and shipping point	1920	1921	1922	1923	State, county, and shipping point	1920	1921	1922	1923
DELAWARE—Con.					IDAHO—Con.				
Kent—Continued.					Gem.....				
Dover.....	15	0	120	108	400	302	327	631
Farmington.....	8	0	13	0	Emmett.....	407	300	327	624
Felton.....	13	0	53	19	Others.....	2	2	0	7
Hartly.....	0	0	13	3	Gooding.....	0	12	3	25
Viola.....	20	0	9	4	Wandell.....	0	12	0	24
Woodside.....	61	3	125	168	Others.....	0	0	3	1
Wyoming.....	301	74	749	660	Jefferson.....	4	33	0	0
Others.....	0	0	2	0	Moran.....	0	21	0	0
Sussex.....	225	48	682	640	Others.....	4	12	0	0
Bridgeville.....	140	25	303	803	Jerome.....	2	39	37	30
Cañon.....	4	0	14	1	Eden.....	1	11	10	9
Frankford.....	10	1	7	3	Jerome.....	1	28	27	21
Milford.....	0	3	28	41	Kootenai.....	336	252	377	211
Millsboro.....	15	0	0	71	Coeur d'Alene.....	90	115	161	124
Milton.....	5	5	20	23	Grand Junction.....	138	69	36	3
Nassau.....	14	0	78	46	Hansen.....	11	25	51	7
Senford.....	12	0	58	41	McGuire.....	0	2	15	1
Others.....	10	5	9	19	Post Falls.....	97	38	91	73
Other counties.....	2	0	4	0	Rathdrum.....	0	0	21	3
GEORGIA.....					Others.....				
Chatooga.....	0	1	10	0	Latah.....	1	11	2	1
Fannin.....	8	1	16	2	Moscow.....	1	10	2	1
Blue Ridge.....	1	1	25	2	Others.....	1	1	0	0
Others.....	7	0	1	0	Nez Perce: Lewis- ton.....	242	341	196	134
Gilmer: Ellijay.....	11	1	28	3	Owyhee: Home- dale.....	24	32	30	47
Habersham.....	131	152	187	217	Payette.....	754	1,914	885	2,124
Baldwin.....	31	47	83	71	Fruitland.....	260	722	321	1,013
Clarksville.....	1	4	20	22	New Plymouth.....	150	436	255	534
Cornelia.....	86	05	161	110	Payette.....	314	756	300	577
Hollywood.....	0	6	10	9	Twin Falls.....	173	875	432	673
Others.....	2	0	0	5	Buhl.....	19	139	51	206
Rabun.....	27	8	45	14	Filer.....	11	81	39	71
Clayton.....	1	3	18	3	Hansen.....	3	34	19	30
Mountain City.....	16	0	16	1	Kimberly.....	40	91	74	70
Others.....	7	5	12	10	Twin Falls.....	94	527	249	288
Other counties.....	2	1	0	6	Washington: Wei- sor.....	172	370	323	285
IDAHO.....					Other counties.....				
Ada.....	160	160	107	227	1	13	10	15
Boise.....	22	53	10	73	ILLINOIS.....				
Kuna.....	43	69	51	92	3,698	730	6,061	6,861
Meridian.....	41	47	43	62	Adams.....	51	3	241	187
Adams: Cornell.....	92	303	282	371	Contsburg.....	2	0	13	0
Bingham: Black- foot.....	0	35	0	0	Fall Creek.....	39	0	75	51
Boundary.....	3	10	11	10	Fowler.....	2	0	12	2
Bonners Ferry.....	3	3	11	10	Marblehead.....	1	0	46	36
Others.....	0	2	0	0	Quincy.....	7	3	37	58
Canyon.....	755	1,062	705	1,328	Ursa.....	0	0	49	33
Caldwell.....	128	171	144	253	Others.....	0	0	9	0
Euston.....	0	19	5	3	Bond.....	16	0	9	13
Middletown.....	0	17	0	8	Smithboro.....	12	0	4	0
Nampa.....	454	437	311	660	Others.....	4	0	5	9
Parma.....	178	434	201	591					
Wilder.....	0	14	7	18					
Others.....	0	0	1	0					

Carload Shipments of Fruits and Melons

Carload shipments of fruits for calendar years 1920-1923—Continued

APPLES—Continued

State, county, and shipping point	1920	1921	1922	1923	State, county, and shipping point	1920	1921	1922	1923
ILLINOIS—Contd.					ILLINOIS—Contd.				
Brown.....	22	4	23	22	Jasper.....	108	103	201	283
Perry Springs.....	9	0	12	13	Newton.....	147	84	150	222
Tinewell.....	13	4	10	9	West Liberty.....	9	17	20	46
Calhoun (boat reports).....	700	20	1,459	1,095	Willow Hill.....	8	2	21	9
Champaign.....	11	1	3	5	Others.....	3	0	4	0
Clay.....	180	65	120	171	Jefferson.....	1	1	13	7
Flora.....	132	55	75	131	Tevico.....	1	0	10	3
Louis.....	23	0	11	16	Others.....	0	1	3	4
Xenia.....	20	10	25	20	Jersey.....	120	1	164	178
Others.....	14	0	9	4	Grafton.....	53	1	77	65
Clinton.....	21	0	20	22	Jerseyville.....	67	0	87	112
Pasey.....	23	0	20	20	Others.....	0	0	0	1
Others.....	1	0	0	2	Johnson.....	160	47	195	332
Crawford.....	33	15	95	57	Goreville.....	13	0	10	10
Oblong.....	6	2	33	8	New Burnside.....	71	9	65	85
Robinson.....	24	13	59	19	Ozark.....	68	17	67	130
Others.....	3	0	3	0	Tunnel Hill.....	13	19	31	43
Cumberland.....	113	131	131	224	Others.....	1	2	2	5
Neoga.....	107	127	116	211	Knox.....	0	0	0	18
Toledo.....	6	1	8	12	Knoxville.....	0	0	0	10
Others.....	0	3	7	1	Others.....	0	0	0	8
Emmingsham.....	55	13	97	95	Macoupin.....	63	11	103	91
Emmingsham.....	1	8	37	42	Brighton.....	5	0	21	11
Mason.....	14	0	3	3	Carlinville.....	31	10	30	18
Watson.....	32	5	51	40	Medora.....	1	0	8	16
Others.....	8	0	6	10	Plainview.....	11	0	20	26
Fayette.....	25	0	38	31	Others.....	15	1	15	20
Farina.....	15	0	19	23	Madison.....	09	1	385	301
Ransey.....	1	0	14	0	Alton.....	69	0	375	298
Others.....	9	0	8	8	East Alton.....	0	1	10	3
Fulton.....	0	0	6	25	Marion.....	270	20	427	303
West Havana.....	0	0	2	20	Alma.....	77	7	65	98
Others.....	0	0	7	5	Brubaker.....	16	2	16	18
Gallatin: Omaha.....	27	1	2	4	Cartter.....	5	0	10	9
Greene.....	360	0	226	585	Centralia.....	51	4	102	93
Barrow.....	0	0	77	81	Kell.....	24	0	58	35
Drake.....	70	0	40	30	Kimmunity.....	13	1	6	14
Hillview.....	231	0	84	431	Patoka.....	15	0	20	41
Roughhouse.....	0	0	10	19	Salem.....	19	0	25	43
White Hall.....	0	0	18	13	Sandoval.....	12	0	16	11
Others.....	0	0	0	2	Pocahontas.....	25	0	47	10
Hancock.....	0	0	28	12	Walnut Hill.....	17	0	30	5
Stillwell.....	0	0	12	6	Others.....	2	0	11	12
Warsaw.....	0	0	15	0	Montgomery.....	4	0	12	20
Others.....	0	0	1	6	Irving.....	4	0	10	19
Jackson.....	104	19	140	53	Others.....	0	0	2	3
Mukanda.....	83	8	90	13	Plks.....	193	138	807	026
Murphysboro.....	15	4	30	23	Barry.....	90	3	285	240
Pomona.....	0	0	8	12	Griggsville.....	71	8	00	107
Others.....	0	1	0	5	Hull.....	33	8	79	85
					Kinderhook.....	1	0	9	11
					New Canton.....	21	0	38	40
					Nebo.....	1	0	0	68
					Peori.....	0	0	0	72
					Pittsfield.....	44	0	66	40
					Pleasant Hill.....	20	1	42	37
					Rockport.....	0	0	58	55
					Valley City.....	208	120	158	159
					Others.....	4	9	8	12

Carload shipments of fruits for calendar years 1920-1923—Continued

APPLES—Continued

State, county, and shipping point	1920	1921	1922	1923	State, county, and shipping point	1920	1921	1922	1923
ILLINOIS—Contd.					INDIANA—Contd.				
Richland.....	346	49	285	276	Miami.....	16	13	4	26
Calhoun.....	42	0	8	0	Peru.....	14	13	4	23
Claremont.....	25	6	12	34	Others.....	0	0	0	2
Noble.....	15	1	11	10	Orange.....	28	0	15	42
Olney.....	167	39	112	74	Orleans.....	23	0	12	41
Parkersburg.....	63	3	138	148	Others.....	0	0	3	1
Others.....	4	0	4	0	Putnam.....	19	0	8	17
St. Clair: East St. Louis.....	8	4	23	61	Greencastle.....	19	0	4	13
Saline: Stonefort.....	6	0	13	4	Others.....	0	0	4	4
Scott.....	5	0	11	20	Washington.....	17	0	11	10
Riggston.....	5	0	11	6	Other counties.....	20	14	19	55
Naples.....	0	0	0	14	IOWA.....	162	26	350	369
Tazewell: Lilly.....	0	2	1	32	Adams: Corning.....	0	0	14	1
Union.....	420	57	568	343	Floyd.....	20	2	11	35
Aito Pass.....	123	15	184	102	West Charles City.....	20	1	10	35
Annis.....	104	33	170	95	Others.....	0	1	1	0
Balcom.....	7	3	10	8	Fremont.....	12	8	78	27
Cobden.....	192	6	222	138	Hamburg.....	10	8	50	20
Others.....	0	0	2	0	Randolph.....	1	0	11	5
Washington.....	57	5	110	55	Sidney.....	1	0	14	0
Bols.....	11	5	7	2	Others.....	0	0	3	2
Hoykston.....	0	0	10	0	Harrison.....	18	1	59	38
Richview.....	44	0	82	52	Missouri Valley.....	1	1	24	10
Others.....	2	0	11	1	Mondamin.....	15	0	48	26
Wayne.....	12	3	15	3	Woodbine.....	2	0	17	2
Merriam.....	8	2	15	3	Henry.....	0	0	0	19
Others.....	4	1	0	0	Salem.....	0	0	0	17
Williamson: Creal Springs.....	15	0	22	22	Others.....	0	0	0	2
Other counties.....	35	16	57	74	Iowa.....	13	0	5	17
INDIANA.....	252	140	193	435	Williamsburg.....	13	6	5	16
Brown.....	1	2	5	15	Others.....	0	0	0	1
Davless: Washington.....	11	3	7	4	Jefferson: Fairfield.....	0	2	8	36
De Kalb.....	9	1	0	54	Lee.....	8	0	47	20
St. Joe.....	8	0	0	54	Keokuk.....	3	0	15	0
Others.....	1	1	0	9	Montrose.....	0	0	21	17
Franklin: Laurel.....	12	12	17	48	Others.....	5	0	11	3
Fulton.....	39	6	14	30	Madison.....	4	0	13	8
Rochester.....	30	6	14	35	Pottawattamie: Council Bluffs.....	1	1	17	1
Others.....	0	0	0	1	Van Buren.....	0	0	11	57
Greene.....	2	0	10	3	Bonaparte.....	0	0	4	35
Jefferson.....	9	0	29	1	Mourat Zion.....	0	0	7	20
Madison.....	0	0	21	0	Stockport.....	0	0	0	10
Others.....	9	0	8	1	Others.....	0	0	0	2
Knox.....	66	95	60	34	Wapello.....	6	1	11	26
Vincennes.....	57	95	45	60	Eddyville.....	0	1	5	22
Others.....	9	0	5	15	Others.....	5	0	6	4
Lawrence.....	3	0	4	43	Warren.....	0	0	15	23
Mitchell.....	3	0	2	30	Carlisle.....	0	0	2	11
Others.....	0	0	2	4	Others.....	0	0	13	12

Carload Shipments of Fruits and Melons

7

Carload shipments of fruits for calendar years 1920-1923—Continued

APPLES—Continued

State, county, and shipping point	1920	1921	1922	1923	State, county, and shipping point	1920	1921	1922	1923
Iowa—Continued.					MAINE—Continued.				
Other counties.....	21	5	31	51	Androscoggin—Continued.				
KANSAS.....	840	64	1,081	1,409	North Leeds.....	3	33	1	4
Atchison.....	53	2	102	115	Sabattus.....	3	31	0	1
Atchison.....	45	2	84	93	West Minot.....	16	74	30	22
Pottawatomie.....	6	0	13	15	Others.....	1	25	4	0
Others.....	2	0	5	7	Aroostook.....	0	10	0	0
Brown.....	0	0	48	20	Cumberland.....	55	175	30	20
Horton.....	0	0	27	19	Cornish.....	9	22	4	7
Pawnee.....	0	0	12	0	Harrison.....	2	22	4	4
Others.....	0	0	9	4	Mattocks.....	8	13	0	0
Doniphan.....	574	0	752	700	New Gloucester.....	11	31	5	7
Blair.....	18	0	83	103	Sebago Lake.....	18	34	9	4
Severance.....	1	0	13	15	West Baldwin.....	0	10	1	0
Troy.....	292	0	375	350	Others.....	7	43	7	4
Troy Junction.....	24	0	42	24	Franklin.....	29	384	14	20
Wathena.....	198	0	230	178	Farmington.....	4	83	0	0
White Cloud.....	1	0	6	10	North Jay.....	14	99	10	27
Others.....	0	0	3	11	Phillips.....	0	50	0	0
Jefferson.....	9	1	14	20	West Farmington.....	5	75	2	1
Grantville.....	0	0	10	8	Wilton.....	4	62	2	0
Winchester.....	7	0	2	12	Others.....	2	15	0	1
Others.....	2	1	2	0	Hancock.....	0	50	0	5
Leavenworth.....	131	0	51	357	Bucksport.....	0	31	0	5
Lansing.....	90	0	23	124	Ellsworth.....	0	11	0	0
Leavenworth.....	12	0	9	54	Others.....	0	8	0	0
Lowmont.....	10	0	3	25	Kennebec.....	76	673	34	80
Tonganoxie.....	17	0	13	149	Alden.....	0	20	0	0
Others.....	3	0	3	5	Annabessneck.....	2	26	2	2
Linn: Parker.....	16	0	8	60	Augusta.....	4	45	1	0
Reed: Hutchison.....	0	0	28	14	Belgrade.....	3	42	0	6
Shawnee.....	4	2	0	20	China.....	4	32	5	8
Menoken.....	0	0	0	20	Gardiner.....	12	83	9	13
Others.....	4	2	0	0	Hallowell.....	1	13	0	0
Sumner.....	39	56	63	84	Monmouth.....	21	97	7	33
Belle Plaine.....	37	55	62	83	North Belgrade.....	1	107	0	1
Others.....	2	1	1	1	Oakland.....	2	63	1	1
Other counties.....	14	3	15	10	Readfield.....	10	45	2	5
KENTUCKY.....	28	45	29	41	Riverside.....	0	14	0	0
Henderson.....	0	40	18	33	Vassalboro.....	10	60	2	1
Henderson.....	0	40	17	33	Waterville.....	2	19	1	1
Others.....	0	0	1	0	Winthrop.....	4	58	1	14
Jefferson: Louisville.....	18	5	3	5	Others.....	0	22	0	0
Other counties.....	1	0	8	3	Knox.....	20	162	6	63
MAINE.....	510	4,508	380	625	Rockland.....	3	18	0	10
Androscoggin.....	72	618	75	91	Union.....	17	117	6	32
Auburn.....	12	133	9	17	Warren.....	0	17	0	16
East Livermore.....	0	12	1	0	Others.....	0	0	0	5
Empire Road.....	0	15	1	0	Lincoln.....	14	97	8	11
Greene.....	18	83	2	11	Coopers Mills.....	1	10	0	2
Leeds Junction.....	1	13	1	5	Head Tide.....	5	10	5	1
Lewiston.....	1	61	1	1	Newcastle.....	3	17	2	0
Lisbon Falls.....	1	13	0	0	Waldoboro.....	9	21	0	3
Livermore Falls.....	16	114	21	22	Winslows Mills.....	1	26	1	4
Mechanic Falls.....	0	11	4	2	Others.....	4	13	0	1
					Oxford.....	138	824	130	214
					Bates.....	17	128	17	25
					Bethel.....	0	16	0	2
					Bryants Pond.....	1	18	0	1
					Buckfield.....	19	94	5	17
					Canton.....	8	50	10	24
					Dixfield.....	0	34	0	0
					East Hebron.....	38	68	42	32

Carload shipments of fruits for calendar years 1920-1923—Continued

APPLES—Continued

State, county, and shipping point	1920	1921	1922	1923	State, county, and shipping point	1920	1921	1922	1923
MAINE—Contd.					MARYLAND—Contd.				
Oxford—Contd.					Carroll	76	0	22	63
East Sumner	5	61	6	14	New Windsor	63	0	20	60
Hartford	10	53	5	0	Others	13	0	2	3
Norway	20	89	13	32	Dorchester	38	13	74	13
Oxford Station	0	34	0	3	Harrisons	12	4	9	0
Pertu	0	14	0	0	Rhodesdale	23	8	54	12
South Paris	19	110	31	61	Others	3	0	1	1
Others	1	16	1	3	Frederick	65	6	9	49
Penobscot	24	554	26	110	Deerfield	20	2	1	2
Carmel	1	23	0	5	Frederick	20	1	2	41
Corinna	0	41	1	10	Thurmont	14	0	4	1
Dexter	3	100	0	8	Woodsville	10	0	0	3
East Newport	2	31	0	1	Others	1	3	2	2
Etna	2	67	11	20	Harford	15	0	12	37
Hampden	4	12	2	6	Havro de Grace	6	0	7	32
Herrman Pond	8	114	8	43	Others	9	0	5	5
Holden	0	13	0	3	Kent: Lambson	1	1	10	3
North Bangor	4	114	3	6	Talbot	47	23	135	137
Others	0	38	1	9	Chapel	37	18	85	39
Piscataquis	0	32	1	0	Gordova	4	3	13	21
Dover and Foxcroft	0	24	1	8	Easton	0	7	37	68
Others	0	8	0	1	Washington	1,253	210	506	1,454
Sagadahoc	5	84	6	8	Antietan	23	2	2	6
Bowdoinham	4	56	3	8	Big Pool	9	0	2	20
Richmond	0	28	2	0	Charlton	44	10	24	33
Others	1	0	1	0	Chewsville	48	2	5	40
Somerset	27	315	20	7	Edgmont	40	11	61	41
Bingham	2	10	0	0	Eggestown	230	90	58	163
Fairfield	6	19	0	0	Hancock	627	53	329	725
Harmony	8	38	0	0	Keedysville	63	4	3	80
Hartland	0	41	0	0	Maugansville	8	4	4	29
Hinkleley	1	31	3	0	Penne	37	0	3	100
North Anson	1	31	3	0	Reid	12	1	4	21
Pittsfield	0	11	0	3	Rohrersville	41	1	9	22
Spawmit	0	11	0	0	Smithburg	143	19	57	97
Skowhegan	14	61	5	4	Williamsport	0	0	1	40
Solon	0	14	0	0	Others	22	1	4	23
Others	1	17	0	0	Wicomico	0	1	9	21
Waldo	43	502	27	163	Salisbury	0	0	4	16
Belfast	9	223	12	51	Others	0	1	5	5
Brooks	8	120	6	28	Worcester	5	1	90	60
Burnham Junction	0	11	0	0	Berlin	3	1	48	2
Frankfort	2	22	2	12	Harrison	0	0	27	16
Palermo	5	18	1	6	Iroushiro	0	0	0	10
Unity	2	40	0	5	Snowhill	0	0	5	14
Winterport	17	48	4	54	Others	2	0	10	8
Others	0	14	3	7	Other counties	34	0	33	7
York	7	41	3	9	MASSACHUSETTS	617	212	265	262
Other counties	0	7	0	0	Essex	19	0	11	20
MARYLAND	1,035	277	1,111	2,035	Newburyport	12	0	2	10
Allegany	56	18	60	131	Others	7	0	9	10
Cumberland	46	18	24	66	Franklin	421	173	184	192
Oldtown	10	0	42	75	Buckland Station	110	3	0	0
Caroline	45	0	85	70	Charlmont	81	11	39	6
Federalburg	0	0	14	0					
Goldshoro	20	0	33	34					
Preston	2	0	24	23					
Others	8	0	14	13					

Carload Shipments of Fruits and Melons

Carload shipments of fruits for calendar years 1920-1923—Continued

APPLES—Continued

State, county, and shipping point	1920	1921	1922	1923	State, county, and shipping point	1920	1921	1922	1923
MASSACHUSETTS—					MICHIGAN—Con.				
Con.					Calhoun	12	4	11	23
Franklin—Con.					Albion	9	3	7	16
Greenfield.....	21	30	6	40	Others	6	1	4	9
Steburne Falls.....	194	132	135	146	Charlevoix	20	25	19	25
Others.....	15	2	4	0	Boysie City.....	11	9	6	8
Hampshire	53	31	17	1	East Jordan.....	13	2	6	10
Huntington.....	13	0	0	0	Others.....	2	14	8	7
Norwalk.....	9	15	14	1	Cheboygan	23	83	29	66
Williamsburg.....	24	11	2	0	Cheboygan.....	23	82	29	66
Others.....	7	5	1	0	Others.....	0	1	0	0
Middlesex	90	2	25	28	Clinton	22	3	12	12
Groton.....	10	0	4	4	Ovid.....	21	3	6	10
Littleton.....	26	0	0	4	Others.....	1	0	6	3
West Acton.....	23	0	4	14	Eaton	16	10	31	33
Others.....	31	2	17	6	Eaton Rapids.....	10	7	30	26
Worcester	27	1	17	18	Others.....	6	3	1	0
Fitchburg.....	7	0	3	15	Emmet	10	67	18	37
Others.....	20	1	14	3	Harbor Springs.....	2	17	15	10
Other counties	7	0	11	3	Levering.....	0	11	0	9
MICHIGAN	7,033	6,365	5,975	8,358	Petoskey.....	7	30	3	12
Allegan	519	433	533	690	Others.....	1	9	0	6
Allegan.....	53	68	68	107	Genesee	66	59	28	51
East Saugatuck.....	12	0	1	1	Flushing.....	54	57	28	50
Fennville.....	376	313	391	488	Fenton.....	12	2	0	0
Hopkins.....	23	13	8	32	Others.....	0	0	0	1
New Richmond.....	12	0	11	0	Grand Traverse	264	339	243	442
Pearle.....	19	0	0	0	Kingsley.....	2	6	4	13
Pullman.....	17	34	40	46	Old Mission.....	0	0	29	25
Shelbyville.....	6	1	12	6	Traverse City.....	253	311	209	392
Others.....	1	5	2	1	Williamsburg.....	9	22	1	12
Aurum	35	75	51	112	Hillsdale	134	19	5	112
Alden.....	10	12	7	9	Allen.....	6	7	2	22
Bellevue.....	10	21	18	47	Bankers.....	17	0	0	22
Central Lake.....	7	12	7	16	Hillsdale.....	27	3	1	25
Elk Rapids.....	7	21	17	40	Jonesville.....	22	3	0	11
Others.....	1	9	2	0	Litchfield.....	12	0	0	1
Berry	25	1	9	26	North Adams.....	42	5	1	23
Middleville.....	10	0	0	3	Others.....	5	1	1	8
Nashville.....	13	1	7	13	Huron	10	2	31	3
Others.....	2	0	2	10	Kinde.....	1	0	11	0
Bonzie	48	186	220	304	Pigeon.....	0	0	11	0
Boulah.....	13	84	62	176	Others.....	9	2	9	3
Frankfort.....	27	87	151	127	Ingham	184	27	65	109
Others.....	8	15	7	1	Leslie.....	114	25	74	92
Berrien	567	670	420	650	Mason.....	10	1	3	8
Benton Harbor.....	445	320	116	150	Onondaga.....	33	0	13	7
Berrien Springs.....	7	17	22	16	Stockbridge.....	15	0	0	0
Coloma.....	243	190	138	230	Others.....	3	1	5	2
Derby.....	5	10	3	15	Ionia	101	80	114	200
Eau Claire.....	10	9	10	20	Holding.....	35	35	54	109
Niles.....	8	12	3	3	Ionia.....	30	20	28	36
Riverside.....	23	2	8	13	Muir.....	14	16	15	28
Sawyer.....	8	3	20	31	Portland.....	16	9	17	23
Sodus.....	52	54	53	103	Others.....	6	0	0	4
Waterliet.....	51	32	31	49					
Others.....	16	12	13	12					
Branch	12	3	0	12					

Carload shipments of fruits for calendar years 1920-1923—Continued

APPLES—Continued

State, county, and shipping point	1920	1921	1922	1923	State, county, and shipping point	1920	1921	1922	1923
MICHIGAN—Contd.					MICHIGAN—Contd.				
Jackson.....	113	33	42	53	Montcalm.....	17	6	19	25
Brooklyn.....	11	2	3	12	Greenville.....	11	3	8	12
Jackson.....	7	10	1	0	Stanton.....	2	1	7	10
Parma.....	23	13	31	19	Others.....	4	2	4	3
Rives Junction.....	19	1	1	1	Muskegon.....	159	204	136	281
Springport.....	30	7	5	9	Bailey.....	25	9	1	35
Others.....	17	0	1	12	Brunswick.....	13	79	37	47
Kalamazoo.....	14	11	7	3	Casnovia.....	112	119	70	124
Kalamazoo.....	2	11	3	2	Montague.....	1	23	16	9
Others.....	12	0	4	1	Muskegon.....	0	0	0	28
Kalkaska.....	3	19	5	27	Slocum.....	7	39	10	33
Rapid City.....	2	17	5	26	Others.....	1	4	2	6
Others.....	1	2	0	2	Nowaygo.....	116	171	125	236
Kent.....	294	225	232	460	Fremont.....	108	156	118	206
Grand Rapids.....	176	167	166	234	Nowaygo.....	1	12	5	17
Kent City.....	40	12	20	69	Reeman.....	0	9	0	11
Lowell.....	8	9	9	11	Others.....	7	3	2	2
Mossley.....	15	0	2	30	Oakland.....	36	29	3	3
Sparta.....	44	39	28	46	South Lyon.....	8	12	3	1
Others.....	11	8	7	10	Others.....	28	17	0	2
Lapeer.....	129	9	31	8	Oceana.....	492	891	569	952
Almont.....	14	0	1	0	Bart.....	120	332	291	397
Attica.....	27	2	7	9	Mears.....	59	61	71	121
Dryden.....	30	6	0	9	New Era.....	10	32	5	46
Hunters Creek.....	16	0	20	6	Pentwater.....	2	61	15	39
Imley City.....	11	0	0	0	Shelby.....	229	315	277	349
Lapeer.....	10	0	0	0	Osceola.....	18	58	10	8
Others.....	21	2	3	2	Evert.....	5	14	8	2
Leelanau.....	32	68	157	131	Reed City.....	7	30	2	6
Empira.....	1	10	9	0	Others.....	6	14	0	1
Glen Haven.....	0	0	51	32	Ottawa.....	126	55	86	120
Northport.....	17	36	63	51	Conklin.....	23	11	42	45
Ormen.....	0	0	23	21	Gooding.....	91	18	29	58
Suttons Bay.....	12	13	14	14	Holland.....	12	25	18	14
Others.....	2	3	0	13	Others.....	9	1	0	3
Lenawee.....	65	16	13	15	Sauklee.....	23	1	26	0
Clinton.....	17	1	2	2	Brown City.....	13	0	4	0
Manitou Beach.....	14	2	9	10	Others.....	10	1	22	0
Tipton.....	11	3	11	1	Shiawassee.....	28	0	10	5
Others.....	23	16	0	2	Morrice.....	13	0	5	4
Livingston.....	15	0	1	9	Others.....	15	0	5	1
Macomb.....	13	1	0	0	Tuscola.....	40	3	0	0
Manistee.....	49	144	138	345	Mnyville.....	22	2	0	0
Chief Lake.....	1	7	1	12	Others.....	18	1	0	0
Henry.....	42	65	65	105	Van Buren.....	890	654	715	1,193
Manistee.....	3	25	62	104	Bangor.....	213	157	206	414
Norwalk.....	3	46	8	43	Berlramont.....	24	6	20	43
Onekama.....	0	0	12	81	Bloomingdale.....	20	0	12	21
Mason.....	87	452	508	776	Breedsville.....	30	50	31	51
Custer.....	2	30	16	41	Covert.....	9	4	20	35
Fountain.....	8	4	11	51	Grand Junction.....	20	8	12	14
Freesoll.....	0	47	6	30	Hartford.....	110	70	71	145
Ludington.....	70	154	427	477	Kibbio.....	132	42	26	50
Scottsville.....	7	211	48	221	Lacota.....	35	31	65	52
Mecosta.....	10	29	10	0	Lawrence.....	103	127	37	111
Big Rapids.....	11	9	2	2	Pawpaw.....	23	7	28	32
Others.....	5	11	8	4	South Haven.....	159	128	197	223
					Others.....	3	0	2	2

Carload Shipments of Fruits and Melons

11

Carload shipments of fruits for calendar years 1920-1923—Continued

APPLES—Continued

State, county, and shipping point	1920	1921	1922	1923	State, county, and shipping point	1920	1921	1922	1923
MICHIGAN—Contd.					MISSOURI—Contd.				
Washtenaw.....	70	7	5	2	Cass: Cleveland.....	1	0	15	22
Chelsea.....	25	1	0	0	Chariton.....	1	2	23	20
Muncheater.....	12	0	0	1	Brunswick.....	1	2	12	9
Salem.....	35	1	5	0	Dalton.....	0	0	7	20
Others.....	4	5	0	1	Others.....	0	0	4	0
Other counties.....	31	40	23	28	Cole.....	0	0	0	19
Boat reports.....	1,017	1,183	1,220	1,293	Eugene.....	0	0	0	12
MINNESOTA.....	55	20	40	155	Others.....	0	0	0	7
Blue Earth.....	1	0	3	11	Cooper.....	0	0	26	04
Fillmore.....	0	0	0	14	Boonville.....	6	0	26	24
Hennepin.....	11	1	1	23	Speed.....	0	0	0	27
Excelsior.....	2	0	0	19	Others.....	0	0	0	13
Others.....	9	1	1	4	Crawford.....	5	0	14	11
Houston.....	21	11	16	40	Cuba.....	5	0	12	10
La Crescent.....	8	5	6	32	Others.....	0	0	2	1
Mound Prairie.....	12	0	10	5	Dade.....	9	0	5	33
Others.....	1	0	0	3	Everton.....	5	0	4	30
St. Louis: Duluth.....	0	0	4	32	Others.....	4	0	1	3
Other counties.....	22	8	16	35	DoKalb.....	0	0	1	21
MISSOURI.....	1,963	419	2,675	4,042	Amity.....	0	0	0	21
Andrew.....	41	0	100	38	Others.....	0	0	1	6
Amazonia.....	18	0	30	13	Franklin.....	4	0	2	11
Savannah.....	23	0	67	22	Gentry.....	1	0	19	24
Others.....	0	0	9	3	Darlington.....	1	0	14	0
Audrain: Mexico.....	0	0	0	17	Others.....	0	0	5	15
Barry.....	39	0	35	156	Greene.....	230	70	170	341
Exeter.....	7	0	31	84	Ash Grove.....	0	0	8	18
Seligman.....	4	0	0	19	Huseltine.....	145	47	64	126
Washburn.....	0	0	1	15	Nichols.....	0	0	3	10
Wheaton.....	10	0	0	29	Republic.....	28	0	50	123
Others.....	0	0	3	18	Springfield.....	04	23	39	35
Bates: Amoret.....	0	0	0	13	Willard.....	41	0	18	16
Boone.....	27	0	75	112	Others.....	2	0	0	7
McBaino.....	10	0	31	55	Harrison.....	0	0	9	14
Rocheport.....	17	0	42	50	Holt.....	67	13	298	139
Others.....	0	0	2	0	Corning.....	0	0	18	3
Buchanan.....	140	4	228	224	Craig.....	2	0	52	8
Agency.....	7	0	8	40	Forbes.....	25	0	55	40
DeKalb.....	8	0	44	23	Forest City.....	5	2	40	15
Easton.....	1	0	21	8	Fortescue.....	12	0	41	22
France.....	18	0	4	2	Malhurd.....	0	0	12	5
St. Joseph.....	68	4	99	85	Mound City.....	23	11	78	40
Stetson.....	1	0	6	21	Others.....	0	0	2	0
Wallace.....	16	0	5	0	Howard.....	39	8	78	73
Willow Brook.....	21	0	20	32	Franklin.....	17	5	42	0
Others.....	0	0	15	13	Glasgow.....	0	0	16	21
Caldwell: Breckenridge.....	1	1	10	0	New Franklin.....	7	2	20	48
Calloway: Auxvasse.....	0	0	0	15	Others.....	6	1	0	4
Carroll.....	3	1	88	120	Howell.....	58	2	40	40
Carrollton.....	2	1	22	33	Brandsville.....	13	0	17	9
DeWitt.....	0	0	31	39	Olden.....	25	2	21	12
Hami.....	0	0	10	13	Pomona.....	15	0	2	12
Wakenda.....	1	0	18	33	Others.....	5	0	0	7
Others.....	0	0	7	8					

Carload shipments of fruits for calendar years 1920-1923—Continued

APPLES—Continued

State, county, and shipping point	1920	1921	1922	1923	State, county, and shipping point	1920	1921	1922	1923
Missouri—Contd.					Missouri—Contd.				
Jackson.....	51	0	107	137	Pottis.....	0	0	0	16
Blue Springs.....	0	0	28	33	Sadalla.....	0	0	0	13
Buckner.....	0	0	14	40	Others.....	0	0	0	3
Holmes.....	0	0	0	12	Phelps: Rolla.....	18	0	8	31
Less Summit.....	30	0	14	12	Pike.....	42	15	95	273
Little Blue.....	3	0	15	9	Ashturn.....	6	15	20	13
Sibley.....	11	0	30	23	Clarksville.....	35	0	72	260
Others.....	7	0	8	8	Others.....	1	0	3	0
Jefferson: Pevoly.....	0	0	15	5	Platte.....	47	0	92	100
Laclede.....	9	0	13	33	Intan.....	12	0	28	25
Phillipsburg.....	9	0	13	23	Parkville.....	7	0	30	22
Others.....	0	0	0	11	Weston.....	28	0	34	52
LaFayette.....	114	0	303	582	Others.....	0	0	0	1
Corder.....	1	0	1	10	Pulaski.....	11	0	7	49
Higginsville.....	0	0	7	57	Dixon.....	11	0	7	38
Hodge.....	16	0	57	142	Others.....	0	0	0	11
Lexington.....	1	0	20	18	Rails.....	2	0	32	63
Mayview.....	50	0	76	128	Saverton.....	2	0	32	48
Waverly.....	30	0	133	216	Others.....	0	0	0	5
Others.....	1	0	0	5	St. Charles.....	5	0	0	12
Lawrence.....	450	218	100	493	Saline.....	4	29	23	60
Aurora.....	112	41	5	111	Marshall.....	0	0	5	20
Marionville.....	307	177	82	351	Grand Pass.....	4	26	18	35
Miller.....	28	0	7	23	Others.....	0	0	0	5
Others.....	12	0	15	8	Webster.....	113	27	97	199
Lincoln.....	4	0	34	36	Marshfield.....	17	0	10	19
Elsberry.....	2	0	34	30	Rogersville.....	18	0	8	25
Others.....	2	0	0	3	Seymour.....	78	27	77	151
Livingston.....	52	2	121	51	Others.....	0	0	2	4
Critticothe.....	0	2	34	20	Wright.....	143	9	59	99
Sturgis.....	0	0	12	0	Cedar Gap.....	78	9	40	72
Utich.....	52	0	72	31	Mansfield.....	23	0	6	10
Others.....	0	0	3	0	Mountain Grove.....	37	0	13	17
McDonald.....	39	10	37	17	Others.....	5	0	0	0
Anderson.....	34	0	17	12	Other counties.....	17	3	42	78
Goodman.....	5	10	12	3	MONTANA	435	679	361	430
Others.....	0	0	8	2	Flathead.....	0	19	36	10
Macon.....	1	1	23	15	Kalispell.....	3	8	16	1
Macon.....	1	1	21	15	Somers.....	6	8	13	5
Others.....	0	0	2	0	Others.....	0	3	7	4
Morgan: Versailles.....	2	0	0	23	Missoula.....	18	30	12	19
Newton.....	61	4	61	33	De Smet.....	5	8	9	13
Neosho.....	61	4	57	28	Missoula.....	8	17	2	4
Others.....	0	0	4	5	Others.....	3	5	1	2
Nodaway.....	54	0	82	80	Ravalli.....	403	624	305	390
Pickering.....	1	0	12	0	Darby.....	26	31	9	11
Jkidmore.....	52	0	53	75	Hamilton.....	162	235	103	168
Others.....	1	0	17	5	Stevensville.....	53	134	45	71
Oregon.....	2	0	34	14	Victor.....	40	60	43	44
Koshkonong.....	1	0	32	13	Woodside.....	122	144	103	106
Others.....	1	0	2	1	Others.....	0	0	2	0
Perry: Seventy-Six.....	0	0	12	2	Other counties.....	5	8	8	11

Carload Shipments of Fruits and Melons

13

Carload shipments of fruits for calendar years 1920-1923—Continued

APPLES—Continued

State, county, and shipping point	1920	1921	1922	1923	State, county, and shipping point	1920	1921	1922	1923
NEBRASKA	153	9	549	491	New Jersey—Con.				
Cass: Nebawka.....	1	0	16	10	Burlington—Con.				
Nemaha.....	68	2	255	192	Mount Holly.....	0	0	29	9
Auburn.....	3	1	14	13	Palmyra.....	49	0	31	0
Brownville.....	31	1	95	81	Riverton.....	37	15	50	32
Howa.....	2	0	34	27	Stevens.....	13	0	0	0
Nemaha.....	1	0	32	16	West Moores-				
Peru.....	29	0	80	55	town.....	0	0	1	50
Otoe.....	34	1	53	19	Others.....	0	0	1	0
Nebraska City..	23	1	42	18	Camden.....	3	0	3	85
Wyoming.....	11	0	11	1	Pavonia.....	0	0	3	83
Richardson.....	48	2	208	252	Others.....	3	0	0	2
Falls City.....	16	2	59	70	Cumberland.....	21	1	31	35
Salem.....	1	0	10	11	Bridgeton.....	7	1	30	35
Shubert.....	32	0	110	153	Greenwich.....	10	0	1	0
Others.....	0	0	29	18	Others.....	4	0	0	0
Other counties.....	4	4	17	12	Gloucester.....	23	50	42	70
NEW HAMPSHIRE	201	335	182	310	Glassboro.....	23	50	41	63
Belknap.....	5	18	0	0	Others.....	0	0	1	7
Grafton.....	3	101	3	5	Mercer.....	17	2	3	2
Ashland.....	3	17	2	2	Hightstown.....	17	1	0	0
Bristol.....	0	22	0	0	Others.....	0	1	3	2
Campton Station	0	10	0	1	Monmouth.....	594	105	155	42
Others.....	0	52	1	2	Farmingdale.....	14	0	0	1
Hillsborough.....	142	43	147	187	Freehold.....	158	15	42	10
Amherst.....	0	0	0	10	Hazlet.....	6	0	2	17
Andrus.....	19	6	8	2	Marlboro.....	13	0	1	1
Greenville.....	13	0	6	5	Middletown.....	208	81	110	13
Hancock.....	27	4	26	12	Red Bank.....	135	9	0	0
Hillsboro.....	20	14	9	6	Sussex.....	46	1	13	5
Hollis.....	5	3	19	18	Sparta.....	10	0	6	0
South Lyndeboro	12	3	13	13	Others.....	27	1	7	5
Wilton.....	42	10	52	33	Warren.....	43	12	53	16
Others.....	13	3	14	28	Blairstown.....	14	4	12	6
Merrimack.....	68	66	17	21	Great Meadows..	12	0	0	0
Contoocook.....	8	7	1	10	Hainesburg.....	1	0	11	3
Halcyon.....	3	10	0	0	Vail.....	7	6	17	6
Henniker.....	12	6	1	4	Others.....	9	2	13	1
Werner.....	11	0	0	0	Other counties.....	12	5	3	0
Others.....	34	43	15	7	NEW MEXICO	308	642	421	1,338
Rockingham.....	43	39	10	79	Chaves.....	38	442	161	716
Derry.....	0	1	0	15	Greenfield.....	0	13	12	30
Greenland.....	20	10	2	30	Hagerman.....	2	44	11	63
Others.....	23	19	8	34	Roswell.....	36	353	130	625
Strafford.....	26	56	4	18	Others.....	9	2	2	8
Barrington.....	11	8	1	8	Colfax: Cimarron..	20	3	7	2
Rochester.....	2	13	0	0	Do Baca: Fort				
West Gouge.....	7	12	0	4	Sumner.....	0	0	4	77
Others.....	6	23	3	6	Dona Ana.....	13	0	2	53
Other counties.....	4	12	1	0	Las Cruces.....	13	0	2	51
NEW JERSEY	861	217	441	404	Others.....	0	0	0	2
Burlington.....	102	41	138	143	Eddy: Artesia.....	3	102	54	75
Beverly.....	3	14	21	37	Lincoln: Capitan..	9	16	10	91
Burlington.....	0	0	0	15					
Edgewater Park..	0	12	2	0					

Carload shipments of fruits for calendar years 1920-1923—Continued

APPLES—Continued

State, county, and shipping point	1920	1921	1922	1923	State, county, and shipping point	1920	1921	1922	1923
NEW MEXICO—Con.					NEW YORK—Con.				
Otero.....	103	13	44	111	Columbia.....	1,265	1,003	1,185	1,642
Alamogordo.....	98	12	29	105	Chatham.....	23	21	10	11
Clondroft.....	0	1	13	0	Chatham Center.....	13	4	2	20
Others.....	5	0	2	0	Cheviot.....	53	81	63	59
Rio Arriba; Es-					Claverack.....	148	128	159	301
panola.....	35	0	30	20	Elizaville.....	44	7	21	62
San Juan.....	86	5	108	102	Germanstown.....	458	320	375	625
Aztec.....	19	0	10	107	Ghent.....	35	12	3	37
Farmington.....	68	6	98	85	Greendale.....	20	6	5	1
Other counties.....	1	0	1	1	Hudson.....	180	159	166	155
NEW YORK.....	29,038	22,469	20,309	20,252	Hudson Upper.....	0	0	25	5
Albany.....	210	120	104	71	Kindhook.....	68	84	25	23
Albany.....	0	0	0	18	Lanitingo.....	58	40	57	95
Ferra Bnsh.....	47	12	8	0	Newton Hook.....	1	6	11	14
Ravena.....	109	85	83	49	Niverville.....	35	14	10	54
Selkirk.....	15	2	0	2	Pulvers.....	1	7	6	6
Voorheesville.....	23	5	2	0	Stockport.....	40	63	55	58
Others.....	25	10	11	2	Stuyvesant.....	22	42	34	50
Allegany.....	20	13	15	0	Stuyvesant Falls.....	49	97	0	77
Cannaseraga.....	11	0	4	0	Others.....	37	16	14	14
Others.....	9	13	11	0	Boat reports.....	0	0	160	0
Broome.....	6	4	3	11	Delaware.....	17	1	30	0
Binghamton.....	0	0	0	11	Dutchess.....	1,098	895	940	1,168
Others.....	0	4	3	0	Bangall.....	27	19	13	20
Cattaraugus.....	93	10	50	27	Barrytown.....	252	312	274	315
Cattaraugus.....	18	0	12	18	Beacon.....	5	10	6	7
Ellicottville.....	21	0	1	1	Clinton Corner.....	32	4	14	12
Randolph.....	20	4	20	3	Dover Plains.....	29	15	8	3
West Valley.....	12	0	10	1	Jackson Corners.....	0	0	0	11
Others.....	13	6	10	4	La Grange.....	28	5	19	5
Cayuga.....	216	59	54	33	Millbrook.....	37	14	6	20
Autburn.....	19	2	1	1	Millerton.....	17	8	1	12
Cayuga.....	35	14	31	18	Mt. Ross.....	20	2	9	0
Crocketts.....	39	17	3	8	New Hamburg.....	2	10	4	0
Fair Haven.....	19	10	0	4	Pine Plains.....	14	0	18	4
Genoa.....	11	0	3	0	Poughkeepsie.....	41	114	60	66
Green Haven.....	12	0	0	0	Red Hook.....	143	134	123	259
Merrifield.....	14	1	3	0	Rhinecliff.....	35	27	55	76
Moravia.....	15	0	4	0	Salt Point.....	23	14	10	8
Weedsport.....	15	0	0	0	Shkomeko.....	9	8	12	12
Others.....	67	15	9	2	Tivoli.....	307	170	283	321
Chautauqua.....	137	50	55	47	Verbank.....	11	4	3	0
Ashtville.....	28	4	2	2	Others.....	36	19	16	17
Clymer.....	15	0	1	2	Erle.....	47	35	12	10
Jauneslawa.....	4	11	0	0	Clarence Center.....	13	4	1	0
Ripley.....	15	12	10	5	Crittenden.....	2	15	2	0
Sherman.....	10	1	0	0	Derby.....	14	8	6	0
Watts Plains.....	1	5	4	10	Others.....	18	10	3	10
Westfield.....	20	17	24	10	Essex.....	64	49	05	34
Others.....	38	0	14	18	Crown Point.....	29	12	40	21
Chemung.....	17	7	4	0	Montcalm Land- ing.....	10	12	0	0
Eintra.....	18	0	1	0	Ticonderoga.....	15	9	16	9
Others.....	1	1	3	0	Others.....	10	16	9	4
Clinton.....	117	97	111	108	Genesee.....	991	754	600	536
Morrisonville.....	25	23	16	17	Alabama.....	17	3	25	8
Peru.....	81	43	71	68	Batavia.....	42	41	60	28
Plattsburg.....	7	18	18	12	Bergen.....	44	4	19	6
Others.....	4	13	0	9	Byron.....	71	28	29	10
					Corfu.....	13	4	1	2
					Darion Center.....	28	4	4	4
					East Bathany.....	224	123	97	38
					East Pembroke.....	16	2	2	2
					Elba.....	40	12	33	10
					Leroy.....	319	422	313	332
					Linton.....	27	6	6	12
					North Alexander.....	10	8	1	6
					North Darion.....	16	2	12	3
					Oakfield.....	60	28	17	8

Carload Shipments of Fruits and Melons

Carload shipments of fruits for calendar years 1920-1923—Continued

APPLES—Continued

State, county, and shipping point	1920	1921	1922	1923	State, county, and shipping point	1920	1921	1922	1923
NEW YORK—Con.					NEW YORK—Con.				
Gentseo—Con.					Onondaga	170	48	22	24
Pavillion	45	42	52	57	Martisco	25	3	0	0
Others	20	25	19	12	Marcellus	46	17	0	0
Greece	621	455	471	541	Skaneateles	64	15	4	0
Athens	11	34	18	36	Syracuse	0	1	17	24
Catskill	152	178	168	178	Others	35	10	1	0
Coxsackie	327	198	204	210	Ontario	1,704	901	1,497	1,001
New Baltimore	67	35	23	13	Aloquin	89	2	43	48
West Athens	43	10	55	92	Canandigua	265	82	232	90
Others	1	0	3	0	Clifton Springs	81	19	31	14
Livingston	210	49	186	52	Farmington	12	2	19	13
Dansville	10	0	5	0	Geneva	112	120	61	90
Greigsville	32	7	22	7	Gorham	244	1	104	6
Hemlock	0	0	28	1	Hall	188	176	265	200
Leicester	12	1	15	0	Holcomb	93	49	115	56
Linwood	34	12	19	4	Mauchester	9	8	21	19
Mount Morris	65	12	62	26	Mertensia	0	12	0	0
Springwater	13	0	7	0	Naples	30	2	62	7
Others	38	17	37	14	Oaks Corners	16	2	6	4
Madison	12	10	0	0	Orleans	61	26	24	13
Morrisville	11	0	0	0	Phelps	59	20	69	68
Hamilton	1	10	0	0	Phelps Junction	0	0	13	2
Monroe	3,993	3,501	3,878	2,262	Seneca Castle	240	222	337	204
Adams Basin	231	149	161	82	Shortsville	11	43	5	1
Barnard	85	44	13	10	Stanley	48	8	38	31
Brighton	68	35	63	107	Victor	102	77	51	42
Brockport	488	594	549	449	West Bloomfield	10	3	0	0
Charlotte	123	71	52	7	Others	15	8	1	5
Chili	35	13	21	1	Orange	182	90	119	79
Churchville	71	46	61	15	Newburgh	50	63	51	60
Elm Grove	47	27	0	0	New Milford	11	9	11	6
Fairport	27	22	7	2	Pine Island	38	0	1	0
Greece Station	130	139	142	32	Warwick	24	3	12	2
Hamlin	550	296	417	113	Washingtonville	18	3	12	2
Hilton	1,053	1,282	1,271	743	Others	41	14	27	21
Honeoye Falls	12	0	1	0	Orleans	5,205	4,440	5,982	4,240
Mendon	12	1	3	0	Albion	911	1,004	1,101	828
Mumford	27	18	0	4	Ashwood	320	225	345	173
Pittsford	59	27	13	30	Brice	46	64	204	88
Rochester	176	243	381	303	Carlton	395	250	284	227
Spencerport	231	174	212	109	Eagle Harbor	162	46	36	10
Union Hill	71	14	33	8	Fancher	197	71	155	74
Uptonville	53	50	102	2	Folley	555	563	660	397
Walker	176	34	122	43	Kendall	245	370	359	321
Webster	240	301	225	140	Knowlesville	232	77	207	83
Others	18	2	10	2	Lyndonville	646	280	604	402
Niagara	6,117	4,278	5,733	3,801	Madira	657	558	887	747
Appleton	142	43	130	50	Millers	269	79	290	88
Barker	827	758	1,324	742	Morton	285	348	331	368
Burt	519	621	534	411	Waterport	268	502	549	451
Cambria	16	42	22	0	Oswego	108	33	20	21
Elberta	132	81	177	71	Furness	18	2	0	0
Gasport	631	362	441	365	Hannibal	13	4	0	1
Lewiston	214	226	342	157	New Haven	25	12	4	0
Lockport	1,297	1,009	1,006	880	Oswego	61	13	9	17
Middleport	412	450	653	433	Scriba	43	1	6	1
Model City	34	33	44	26	Others	8	1	1	2
Newfane	178	32	100	125	Rensselaer	89	60	38	79
Olcott	44	5	1	29	Schoadak				
Ransomville	248	247	336	273	Landung	52	53	22	60
Sanborn	70	114	42	7	Van Loesen	26	7	4	15
Wilson	272	228	286	214	Others	11	9	12	4
Wrights	64	21	95	15					
Others	8	16	11	3					

Carload shipments of fruits for calendar years 1920-1923—Continued

APPLES—Continued

State, county, and shipping point	1920	1921	1922	1923	State, county, and shipping point	1920	1921	1922	1923
New York—Con.					New York—Con.				
Saratoga.....	185	90	85	10	Wayne.....	4,439	3,610	2,045	2,803
Ballston Lake.....	0	0	0	0	Alton.....	58	150	25	38
Ballston Spa.....	132	90	85	10	Clyde.....	314	215	116	64
Others.....	3	0	0	0	East Palmyra.....	32	10	23	11
Schoharie.....	141	10	75	25	East William- son.....	285	183	217	228
Howes Cove.....	14	2	13	1	Fruitland.....	183	59	30	85
Middleburg.....	58	3	31	12	Lyons.....	147	254	134	147
Schoharie.....	62	11	28	12	Macedon.....	19	11	9	16
Others.....	7	0	3	0	Marion.....	349	162	194	89
Schuyler.....	62	11	88	18	Newark.....	41	30	27	10
Beaver Dams.....	18	0	18	1	North Newark.....	41	14	22	10
Burdette.....	7	1	12	1	North Rosa.....	308	618	282	389
Watkins.....	20	5	35	9	Ontario.....	356	268	215	207
Others.....	17	5	21	5	Palmyra.....	40	7	11	8
Seneca.....	361	125	324	113	Port Gibson.....	22	4	11	4
Covert.....	0	0	13	6	Red Creek.....	183	150	109	137
Interlaken.....	60	16	75	42	Savannah.....	80	57	28	39
Juntas.....	42	12	19	7	Sodus.....	529	51	350	374
Kendia.....	10	0	5	7	Sodus Center.....	170	76	55	48
Lodi Station.....	24	0	18	3	South Point.....	23	12	11	4
MacDougal.....	5	0	21	0	South Palmyra.....	0	0	13	8
Romulus.....	4	0	10	0	Wallington.....	135	38	67	105
Seneca Falls.....	50	19	32	8	Walworth.....	80	79	61	31
Sheeldrake Springs.....	12	0	8	3	Waynesport.....	11	8	2	2
Waterloo.....	67	61	60	28	Williamson.....	760	585	554	567
Yale.....	33	18	48	19	Walcott.....	249	208	71	131
Others.....	15	0	15	1	Others.....	3	0	1	1
Stouhon.....	115	5	65	2	Westchester.....	10	10	2	2
Atlanta.....	21	0	11	0	Wyoming.....	478	387	466	306
A voca.....	13	1	4	0	Attica.....	2	8	12	2
Bath.....	13	1	0	0	Castle.....	129	113	152	102
Kanona.....	7	0	10	0	Dale.....	14	14	17	11
Wallace.....	23	0	13	1	Pearl Creek.....	162	60	65	46
Others.....	38	3	25	1	Perry.....	65	24	65	30
Sullivan.....	27	8	28	4	Warsaw.....	34	25	40	12
Narrowsburg.....	12	1	16	0	Wyoming.....	110	146	102	98
Others.....	15	7	12	4	Others.....	20	9	13	5
Tompkins.....	62	5	20	15	Yates.....	784	157	674	417
Ithaca.....	15	3	0	1	Barnes.....	11	0	19	4
Trumansburg.....	18	1	8	10	Bellona.....	98	40	95	77
Others.....	28	1	12	4	Benton.....	115	10	20	42
Ulster.....	582	905	612	747	Bluff Point.....	13	5	22	8
Olontondale.....	60	144	79	90	Branchport.....	68	6	58	17
Esopus.....	14	49	15	19	Dresden.....	2	0	15	3
Gardiner.....	45	95	14	38	Dundee.....	54	3	65	26
Highland.....	76	163	100	143	Earl.....	70	30	76	35
Kingston.....	16	30	25	51	Glenora.....	0	1	17	17
Marlboro.....	78	98	74	66	Huron.....	17	6	14	13
Milton.....	114	262	170	150	Middlesex.....	38	0	26	4
Modena.....	20	65	61	84	MtO.....	0	1	21	12
New Paltz.....	34	20	7	30	Penn Yan.....	147	33	157	84
Saugerties.....	27	12	9	9	Rock Stream.....	14	2	25	6
Ulster Park.....	29	11	19	18	Rushville.....	91	7	0	42
Walkkill.....	27	0	14	1	Starkey.....	40	10	35	27
West Camp.....	6	0	12	1	Other counties.....	17	1	12	5
Others.....	46	18	12	10	NORTH CAROLINA.....	690	77	384	220
Washington.....	28	5	16	3	Buncombe.....	45	30	25	17
Greenwich.....	24	3	8	0	Craggy.....	14	0	10	6
Others.....	4	2	8	3	Hominy.....	22	21	11	1
					Others.....	9	9	4	10
					Haywood.....	305	23	185	47
					Canton.....	30	2	45	8
					Clyde.....	22	0	12	8
					Hazelwood.....	0	0	18	1

Carload Shipments of Fruits and Melons

17

Carload shipments of fruits for calendar years 1920-1923—Continued

APPLES—Continued

State, county, and shipping point	1920	1921	1922	1923	State, county, and shipping point	1920	1921	1922	1923
NORTH CAROLINA—Continued.					Ohio—Continued.				
Haywood—Contd.					Bluron.....	8	25	0	12
Lake Junaluska.....	2	0	11	3	Wakeman.....	8	19	0	10
Waynesville.....	191	24	67	23	Others.....	0	6	0	2
Woodrow.....	60	2	32	4	Jackson.....	17	0	4	71
Henderson.....	18	3	3	1	Jackson.....	0	0	0	26
Hendersonville.....	14	3	1	0	Oak Hill.....	17	0	4	45
Others.....	4	0	2	1	Lawrence.....	16	0	0	13
Jackson.....	7	0	11	5	Coal Grove.....	12	0	0	10
Addie.....	6	0	11	3	Others.....	4	0	0	3
Others.....	1	0	0	2	Lorain.....	14	2	0	3
Mitchell.....	7	0	10	36	Mahoning.....	3	65	3	0
Alta Pass.....	2	0	8	10	Garfield.....	3	11	1	0
Toxean.....	5	0	8	24	Greenford.....	0	45	2	0
Others.....	0	0	0	2	Others.....	0	0	0	0
Surry: Mount Airy.....	142	1	106	88	Meigs.....	18	7	31	56
Yancey.....	53	15	23	16	Carpenter.....	2	2	4	11
Burnsville.....	41	10	18	11	Dexter.....	3	2	5	11
Pensacola.....	12	5	4	5	Loupsville.....	7	0	13	10
Other counties.....	13	0	10	10	Rutland.....	6	0	8	17
NORTH DAKOTA.....	2	2	1	2	Others.....	0	3	1	7
OHIO.....	960	721	424	954	Ottawa.....	77	38	4	61
Athens.....	82	18	68	80	Gypsum.....	10	2	3	17
Coolville.....	31	11	31	34	La Crosse.....	2	0	0	13
Stewart.....	11	1	20	9	Oak Harbor.....	30	8	0	3
Torch Hill.....	32	3	9	30	Port Clinton.....	23	23	0	20
Others.....	8	3	8	4	Others.....	12	5	1	8
Columbiana.....	39	258	25	81	Portage.....	0	17	0	0
Columbiana.....	4	23	3	2	Atwater.....	0	13	9	0
East Liverpool.....	0	0	2	10	Others.....	0	4	0	0
East Palestine.....	5	10	3	5	Richland.....	11	23	0	7
Leetonia.....	2	12	1	1	Ontario.....	4	20	0	0
Lisbon.....	3	30	0	6	Others.....	7	3	0	7
New Waterford.....	20	109	10	43	Ross.....	53	0	81	139
Rogers.....	2	38	3	8	Chillicothe.....	22	0	42	45
Salem.....	3	14	1	1	Frankfort.....	31	0	35	76
Others.....	0	16	2	5	Roxabel.....	0	0	3	11
Coshocton: Cooperdale.....	16	2	0	0	Others.....	0	0	1	7
Cuyahoga: Cleveland.....	38	79	23	69	Staudusky.....	25	10	5	11
Eric.....	2	30	3	0	Clyde.....	15	7	3	8
Vermillion.....	2	18	1	0	Vickery.....	7	11	2	0
Others.....	0	21	2	0	Others.....	3	1	0	3
Gallia.....	164	4	125	157	Washington.....	320	81	37	139
Gallipolis.....	162	4	121	155	Little Hocking.....	0	9	12	42
Others.....	2	0	4	2	Lowell.....	29	0	1	5
Guernsey.....	13	1	0	4	Marietta.....	164	57	10	60
Quaker City.....	13	1	0	1	Vincent.....	0	11	6	0
Others.....	3	0	0	3	Waterford.....	47	4	8	16
					Others.....	11	0	0	7
					Wayne.....	8	12	1	13
					Other counties.....	33	31	14	32

1987°—25†—2

Carload shipments of fruits for calendar years 1920-1923—Continued

APPLES—Continued

State, county, and shipping point	1920	1921	1922	1923	State, county, and shipping point	1920	1921	1922	1923
OKLAHOMA.....	15	12	27	31	OREGON—Contd.				
Adair: Westville.....	2	0	25	27	Union—Contd.				
Other counties.....	13	12	1	4	Imbler.....	115	223	161	165
OREGON.....	4,271	0,233	3,680	6,287	La Grande.....	20	96	52	45
Baker.....	0	8	4	13	Union.....	4	11	2	0
Huntington.....	5	8	4	13	Union Junction.....	9	13	12	11
Others.....	1	0	0	0	Wasco.....	210	497	221	363
Benton.....	47	75	48	85	Dufur.....	93	239	61	145
Alpine.....	0	4	3	12	Mosier.....	120	222	143	201
Corvallis.....	7	22	8	11	The Dalles.....	6	36	17	17
Monroe.....	40	49	37	62	Washington.....	18	8	2	1
Douglas.....	117	295	144	188	Forest Grove.....	13	7	2	0
Riddle.....	9	12	5	13	Others.....	5	1	0	1
Roseburg.....	97	184	113	158	Yamhill.....	101	66	104	48
Southerlin.....	0	84	21	11	Newburg.....	27	35	27	15
Others.....	11	15	5	6	Sheridan.....	57	29	65	31
Hood River.....	2,651	2,811	2,375	3,100	Others.....	17	2	12	2
Hood River.....	2,649	2,811	2,375	3,100	Other counties.....	19	10	8	3
Others.....	2	0	0	0	PENNSYLVANIA.....	2,950	919	1,789	3,562
Jackson.....	423	806	214	787	Adams.....	712	298	401	1,144
Ashland.....	23	55	11	17	Bendersville.....	83	0	7	109
Central Point.....	1	38	2	36	Biglerville.....	202	154	162	455
Gold Hill.....	10	43	0	40	Fairfield.....	36	0	23	31
Medford.....	376	630	162	398	Gardners.....	65	0	39	78
Rogue River.....	2	36	7	33	Gettysburg.....	149	132	55	160
Talent.....	11	66	3	63	Quernsey.....	79	12	17	127
Josephine.....	64	81	42	20	Orlanna.....	3	0	77	95
Grants Pass.....	63	77	42	18	Savonstars.....	0	0	10	81
Others.....	1	4	0	2	Others.....	7	0	2	17
Lane.....	51	73	38	60	Bedford.....	189	68	77	84
Creswell.....	27	31	27	48	Bedford.....	71	29	10	29
Eugene.....	26	40	0	39	Buffalo Mills.....	0	11	6	7
Others.....	4	2	2	2	Everett.....	41	0	25	17
Malheur.....	106	303	128	423	Fishtown.....	22	7	16	6
Brogan.....	88	90	43	100	Manns Choice.....	26	0	8	14
Nyssa.....	56	65	54	105	Others.....	17	13	0	11
Ontario.....	8	90	8	103	Berks.....	14	5	21	18
Vale.....	4	40	23	106	Hamburg Station.....	11	0	13	14
Marion.....	23	11	13	8	Others.....	3	5	8	4
Salem.....	13	8	12	6	Blair.....	35	8	11	27
Others.....	10	3	1	2	Curry.....	10	1	0	2
Multnomah.....	37	0	1	1	Martinsburg.....	18	4	1	1
Portland.....	36	0	0	0	Orehill.....	5	1	10	22
Others.....	1	0	1	1	Others.....	2	2	0	2
Umatilla.....	213	722	267	888	Bradford.....	54	8	62	11
Freewater.....	61	191	71	358	Canton.....	13	0	25	4
Hermiston.....	2	30	4	41	New Albany.....	23	7	20	4
Milton.....	128	454	162	446	Others.....	18	1	16	3
Stanfield.....	21	47	39	37	Center.....	40	20	25	6
Others.....	0	0	0	0	Center Hall.....	10	0	3	0
Union.....	176	467	271	270	Lemont.....	14	2	4	4
Cove.....	11	10	15	0	Sandy Ridge.....	10	5	16	1
Elgin.....	11	54	20	59	Others.....	15	13	2	1
					Columbia.....	34	23	4	0
					Benton.....	21	18	4	0
					Others.....	13	5	0	0

Carload Shipments of Fruits and Melons

19

Carload shipments of fruits for calendar years 1920-1923—Continued

APPLES—Continued

State, county, and shipping point	1920	1921	1922	1923	State, county, and shipping point	1920	1921	1922	1923
PENNSYLVANIA—Continued.					PENNSYLVANIA—Continued.				
Crawford.....	12	0	0	0	Somersct.....	8	0	2	10
Cumberland.....	183	34	132	457	Susquehanna.....	45	24	39	4
Boiling Springs.....	0	0	0	17	Kingsley.....	8	12	4	8
Bowmansdale.....	8	10	1	33	Montrose.....	12	5	13	0
Carlisle.....	0	0	0	16	Others.....	25	7	22	1
Greythorne.....	0	0	3	18	Tioga.....	21	11	40	10
Hunters Run.....	13	0	14	37	Wellsboro.....	1	3	11	8
Longsdorf.....	43	13	19	92	Others.....	20	8	29	7
Newville.....	2	4	3	20	Union.....	3	0	0	10
Peach Glen.....	26	1	32	58	Millmont.....	2	0	0	10
Shippensburg.....	74	5	58	150	Others.....	1	0	0	0
Others.....	17	1	2	7	Warren.....	24	13	0	0
Dauphin.....	1	0	1	22	Bear Lake.....	10	1	0	0
Erie.....	22	2	3	0	Lottsville.....	13	6	0	0
North East.....	17	1	2	0	Others.....	1	4	0	0
Others.....	5	1	1	0	Wayne.....	70	39	37	7
Franklin.....	1,116	121	698	1,363	Honesdale.....	41	10	26	2
Chambersburg.....	80	43	82	206	Waymart.....	5	15	1	2
Conboy.....	38	3	23	17	Others.....	24	14	10	3
Fayetteville.....	130	2	41	184	Wyoming.....	79	51	47	32
Fort Loudon.....	1	1	0	58	Falls.....	16	16	25	17
Greencastle.....	75	12	17	85	Noxen.....	17	8	1	1
Kaufmans.....	30	2	31	89	Tunkhannock.....	23	18	9	1
Lehmasters.....	55	8	12	2	Vosburg.....	16	9	5	3
Marion.....	48	2	28	74	Others.....	7	3	7	10
Mason-Dixon.....	19	1	13	36	York.....	107	57	88	268
Midvale.....	102	1	51	71	Delta.....	1	0	7	13
Mont Alto.....	168	2	85	60	Dillsburg.....	0	0	8	85
Quincy.....	169	0	158	87	Hanover.....	14	0	9	32
Richmond.....	24	7	2	28	Hanover Junction.....	13	0	17	37
Scottsbluff.....	79	0	42	96	New Park.....	27	8	3	25
Waynesboro.....	165	33	135	216	Stewartstown.....	44	12	15	25
Others.....	4	4	8	23	Wiley.....	50	0	18	14
Lawrence.....	0	63	0	9	York.....	16	23	8	26
Wilmington.....	0	43	0	7	Others.....	23	8	3	30
Junction.....	0	20	0	2	Other counties.....	35	20	23	27
Others.....	0	0	0	0	SOUTH DAKOTA.....	6	3	7	3
Luzerne.....	18	31	1	1	TENNESSEE.....	122	7	143	27
Hunklock Creek.....	14	14	0	1	Davidson; Nash-ville.....	10	0	0	0
Others.....	4	17	1	0	Gibson.....	3	7	20	0
Lycoming.....	16	3	10	12	Trenton.....	2	7	20	0
Trout Run.....	10	0	14	11	Others.....	1	0	0	0
Others.....	0	3	2	1	Haywood.....	12	0	2	1
Montgomery.....	0	0	23	1	Stanton.....	12	0	0	0
Collegeville.....	0	0	10	0	Others.....	0	0	2	1
Others.....	0	0	4	1	Lincoln.....	0	0	19	4
Perry.....	5	2	4	14	Petersburg.....	9	0	18	8
Newport.....	3	0	4	14	Others.....	0	0	1	1
Others.....	2	2	0	0					
Potter.....	16	2	16	0					
Ulysses.....	1	0	11	0					
Others.....	15	2	5	0					
Snyder.....	22	0	18	25					
Selfsgrove.....	11	0	0	17					
Others.....	11	0	12	8					

Carload shipments of fruits for calendar years 1920-1923—Continued

APPLES—Continued

State, county, and shipping point	1920	1921	1922	1923	State, county, and shipping point	1920	1921	1922	1923
TENNESSEE—Con.					UTAH—Con.				
Maury.....	20	0	21	1	Weber.....	35	28	0	95
Columbia.....	18	0	15	1	Ogden.....	21	27	5	80
Others.....	11	0	6	0	Roy.....	14	1	4	15
Sumner.....	3	0	23	1	Other counties.....	4	5	0	1
Portland.....	2	0	20	1	VERMONT	161	162	154	91
Others.....	1	0	2	0	Addison.....	42	22	65	30
Williamson.....	45	0	38	14	Middlebury.....	31	18	30	10
Ewells.....	36	0	21	0	Orwell.....	1	0	23	15
Franklin.....	8	0	13	5	Vergennes.....	5	1	10	1
Others.....	1	0	4	0	Others.....	5	3	2	4
Other counties.....	11	0	21	6	Bannington.....	11	14	14	9
TEXAS	3	20	5	30	Crittenden.....	49	21	22	0
Eastland: Gorman.....	2	11	1	0	Charlotte.....	35	18	20	0
El Paso: Ysleta.....	1	0	0	17	Shelburne.....	13	3	2	0
Presidio: Maria.....	0	0	0	12	Others.....	1	0	0	0
Other counties.....	0	0	4	1	Grand Isle.....	19	32	16	14
UTAH	595	748	670	950	Isle LaMotte.....	8	13	2	0
Box Elder.....	160	142	160	107	South Hero.....	8	18	8	12
Bakers.....	14	8	5	3	Others.....	3	1	8	2
Corinne.....	35	32	10	15	Orange.....	1	27	0	0
Garland.....	11	7	4	1	Bradford.....	0	14	0	0
Honeyville.....	22	21	60	22	Others.....	1	13	0	0
Tremonton.....	71	49	89	58	Rutland.....	2	1	14	15
Others.....	7	5	1	8	Hydeville.....	0	1	3	12
Cache.....	40	34	08	20	Others.....	2	0	11	3
Logan.....	0	14	24	14	Windham.....	29	21	12	13
Smithfield.....	14	5	16	0	Brattleboro.....	17	2	3	3
Wellsville.....	8	0	14	0	Others.....	12	19	9	10
Others.....	15	9	14	6	Windsor.....	3	37	2	0
Davis.....	13	6	42	27	Other counties.....	5	1	9	1
Clearfield.....	7	6	34	23	VIRGINIA	8,115	2,187	6,081	0,233
Others.....	6	0	8	4	Albemarle.....	625	221	746	717
Emery: Green River.....	36	31	39	27	Arrowhead.....	0	3	10	10
Junab: Nepht.....	12	11	53	42	Campbell.....	20	1	6	1
Salt Lake.....	1	38	61	35	Charlottesville.....	35	0	104	11
Murray.....	1	10	6	3	Covesville.....	0	0	243	187
Riverton.....	0	15	3	9	Crozet.....	304	213	215	375
Granger.....	0	1	24	2	Greenwood.....	89	0	121	32
Salt Lake City.....	0	3	11	10	Ivy.....	69	0	12	27
West Jordan.....	0	0	14	1	Mechum River.....	19	1	3	6
Others.....	0	9	3	10	North Garden.....	66	1	26	52
Tooele.....	4	8	13	15	Red Hill.....	20	2	5	15
Stockton.....	4	8	12	15	Others.....	3	0	1	1
Others.....	0	0	1	0	Amherst.....	111	3	120	39
Utah.....	284	445	219	590	Amherst.....	89	3	31	7
American Fork.....	3	35	27	23	Lowesville.....	3	0	45	18
Goshen.....	43	26	32	59	Monroe.....	0	0	13	3
London.....	13	30	8	24	Woodson.....	19	0	27	4
Payson.....	1	11	4	7	Others.....	0	0	4	7
Pleasant Grove.....	12	29	16	30	Augusta.....	744	155	282	1,168
Provo.....	205	275	119	394	Basic.....	8	0	6	39
Spanish Fork.....	5	11	4	27	Cave.....	1	0	1	20
Springville.....	2	20	4	21	Christians.....	24	0	11	67
Others.....	0	2	5	5	Crimora.....	4	0	0	36

Carload shipments of fruits for calendar years 1920-1923—Continued

APPLES—Continued

State, county, and shipping point	1920	1921	1922	1923	State, county, and shipping point	1920	1921	1922	1923
VIRGINIA—Contd.					VIRGINIA—Contd.				
Augusta—Contd.					Montgomery.....	21	0	59	28
Fishersville.....	145	0	65	239	Christiansburg.....	16	0	29	17
Harrison.....	2	0	2	13	Shawsville.....	3	0	30	3
Lyndhurst.....	5	0	8	21	Others.....	2	0	0	8
Mint Spring.....	21	0	15	25	Nelson.....	849	10	916	402
Staunton.....	378	155	151	269	Afton.....	313	1	239	108
Stuart's Draft.....	84	0	12	193	Arrington.....	346	0	108	37
Swoope.....	6	0	1	25	Faber.....	53	3	40	49
Waynesboro.....	63	0	4	200	Massies Mill.....	2	1	158	67
Others.....	3	0	6	21	Shipman.....	96	5	78	48
Bath: Hot Springs	17	0	24	24	Tye River.....	37	0	236	92
Bedford.....	260	5	150	96	Others.....	2	0	1	1
Bedford.....	74	1	38	22	Orange.....	55	7	29	47
Big Island.....	35	3	33	25	Barboursville.....	12	0	6	6
Coleman.....	20	0	14	13	Orange.....	2	5	16	10
Forest.....	13	0	3	1	Bonnerset.....	34	0	5	20
Montvale.....	2	0	1	13	Others.....	7	2	3	9
Thaxton.....	62	1	69	22	Pago.....	62	15	19	27
Others.....	0	0	1	0	Luray.....	20	15	4	16
Botetourt.....	175	0	232	171	Rileyville.....	10	6	11	2
Cloverdale.....	166	0	141	141	Stanley.....	28	0	0	5
Troutville.....	5	0	91	27	Others.....	1	0	4	4
Others.....	4	0	0	3	Patrick.....	277	5	154	65
Campbell.....	37	4	11	11	Stuart.....	277	5	153	65
Lynchburg.....	28	4	11	10	Others.....	0	0	1	0
Others.....	0	0	0	1	Pulaski.....	22	0	27	20
Clarke.....	242	27	13	541	Dublin.....	19	0	20	7
Berryville.....	124	25	13	235	Others.....	3	0	7	13
Boyce.....	53	0	0	122	Roanoke.....	280	69	225	282
Wadesville.....	13	2	0	60	Bonsacks.....	19	0	10	16
White Post.....	52	0	0	124	Hollins.....	9	9	19	14
Culpeper:					Roanoke.....	142	62	17	162
Culpeper.....	125	51	196	129	Salera.....	46	1	67	47
Fauquier.....	52	45	82	57	Starkey.....	70	0	112	49
Mackham.....	47	3	72	46	Rockbridge.....	61	0	62	6
Marshall.....	0	42	0	0	Fairfield.....	47	0	52	2
Others.....	5	0	10	11	Others.....	14	0	10	4
Franklin.....	163	6	174	74	Rockingham.....	162	121	270	314
Boones Mill.....	151	6	164	60	Bridgewater.....	10	0	3	1
Wirtz.....	4	0	3	10	Broadway.....	61	112	23	51
Others.....	8	0	7	4	Dayton.....	9	0	2	17
Frederick.....	2,730	1,357	1,555	3,260	Elkton.....	19	0	0	23
Clearbrook.....	42	5	120	191	Harrisonburg.....	4	2	148	165
Kernstown.....	12	0	0	0	Keelزتown.....	5	0	5	18
Middletown.....	55	5	1	117	Livville.....	36	6	52	31
Stephens City.....	162	11	25	168	Timberville.....	12	1	31	49
Winchester.....	2,467	1,336	1,460	2,784	Others.....	15	0	0	19
Others.....	2	0	0	0	Shenandoah.....	347	22	73	1,166
Giles.....	7	0	18	10	Capon Road.....	16	0	0	49
Loudoun.....	4	1	64	164	Edinburg.....	8	0	2	62
Bluemont.....	1	1	10	11	Fishers Hill.....	24	0	5	68
Leesburg.....	3	0	14	80	Mount Jackson.....	195	4	41	473
Paeonian Springs.....	0	0	28	1	Mauertown.....	8	0	2	49
Purcellville.....	0	0	2	65	Strasburg.....	0	3	0	47
Round Hill.....	0	0	10	2	Strasburg Junction.....	21	1	7	37
Others.....	0	0	0	5	Toms Brook.....	28	0	7	165
					Woodstock.....	38	14	9	269
					Others.....	3	0	0	7

Carload shipments of fruits for calendar years 1920-1923—Continued

APPLES—Continued

State, county, and shipping point	1920	1921	1922	1923	State, county, and shipping point	1920	1921	1922	1923
VIRGINIA—Con.					WASHINGTON—Con.				
Smyth.....	0	0	2	16	Lincoln.....	102	58	132	00
Warren.....	640	59	475	387	Creston.....	92	40	126	56
Ashby.....	32	0	0	50	Davenport.....	10	13	7	10
Front Royal.....	445	58	341	235	Okanogan.....	1,281	2,005	2,758	3,201
Lindon.....	171	0	126	101	Brewster.....	217	517	301	430
Others.....	1	1	8	1	Malott.....	2	232	228	350
Wythe.....	64	0	92	09	Okanogan.....	240	401	405	434
Cripple Creek.....	3	0	0	13	Quak.....	484	399	1,080	1,008
Crockett.....	18	0	13	13	Oroville.....	20	37	116	111
Rural Retreat.....	1	0	12	0	Pateros.....	245	661	403	597
Wythoville.....	42	0	62	26	Tonasket.....	58	161	100	186
Others.....	0	0	5	8	Others.....	0	4	5	0
Other counties.....	10	4	11	4	Skamania: Underwood.....	123	243	163	280
WASHINGTON	23,031	33,054	24,670	30,752	Spokane.....	1,905	2,319	2,194	1,189
Benton.....	843	1,283	595	1,540	Cheney.....	51	7	9	27
Benton.....	67	137	67	195	Dean.....	4	20	9	8
Hanford.....	70	114	08	179	Deer Park.....	76	240	138	99
Kemnuk.....	475	559	163	795	Dishman.....	332	433	458	129
North Prosser.....	0	48	0	8	East Farms.....	0	0	211	48
Prosser.....	98	221	02	25	Fairfield.....	74	91	103	5
White Bluffs.....	133	199	144	202	Greenacres.....	80	114	77	30
Others.....	0	5	3	10	Grand Junction (Idaho).....	0	0	14	10
Chelan.....	8,947	11,703	7,918	14,073	Hatser (Idaho).....	0	0	42	2
Cashmere.....	1,792	1,937	1,343	2,269	Hillyard.....	109	235	272	141
Chelan.....	668	941	317	1,605	Irvin.....	7	41	47	7
Dryden.....	472	642	425	755	Kiesling.....	3	19	4	1
Entiat.....	503	701	493	1,011	Mediant Lake.....	0	18	0	0
Leavenworth.....	37	63	89	132	Millwood.....	33	31	54	34
Malaga.....	0	0	107	227	Otis Orchard.....	214	224	287	191
Monitor.....	409	558	329	878	Spokane.....	837	779	426	413
Peshastin.....	351	660	545	967	Waverly.....	47	97	30	34
Wenatchee.....	4,625	0,295	3,773	7,039	Others.....	2	12	3	4
Columbia: Dayton.....	82	280	92	237	Stevens.....	140	379	367	351
Douglas.....	0	167	213	242	Marcus.....	7	79	68	51
Columbia River.....	0	0	35	83	Meyers Falls.....	128	204	201	160
Pullisades.....	0	167	178	159	Northport.....	3	18	5	7
Franklin: Pasco.....	3	14	12	21	Springdale.....	0	75	87	124
Grant.....	316	475	686	680	Others.....	2	3	6	9
Adrian.....	0	12	46	34	Walla Walla.....	287	1,160	104	928
Coules City.....	12	39	38	48	Ayer Junction.....	8	10	1	0
Ephrata.....	30	32	47	31	Prescott.....	1	18	3	0
Merlin.....	1	10	8	7	Stata Lino.....	16	72	0	14
Neppel.....	134	107	157	117	Touche.....	9	53	0	9
Quincy.....	31	14	72	86	Waltburg.....	49	213	44	175
Soap Lake.....	24	45	65	87	Walla Walla.....	179	750	48	684
Stratford.....	0	128	153	101	Walla.....	32	32	7	20
Trinidad.....	62	67	68	136	Others.....	2	12	1	11
Wilson Creek.....	22	21	34	30	Whitman.....	8	21	19	6
Kittitas.....	79	114	123	104	Pullman.....	4	6	12	2
Ellensburg.....	15	43	31	15	Others.....	4	18	7	4
Kittitas.....	1	11	9	0	Yakima.....	8,771	11,419	8,900	12,386
Thralld.....	61	69	78	87	Buena.....	385	514	420	638
Others.....	2	1	5	2	Dopaid.....	29	164	43	73
Klickitat.....	136	443	310	508	Grandview.....	418	845	598	1,112
Goldendale.....	10	31	13	17	Grainger.....	77	111	73	62
Lyle.....	7	12	49	76	Unruh.....	0	0	0	131
White Salmon.....	119	400	251	414	Mabton.....	20	85	32	57
Others.....	0	0	3	1	Naches.....	139	271	225	280
					Outlook.....	2	6	7	10
					Parker.....	0	10	1	23
					Sekuh.....	594	543	491	680
					SunnySide.....	101	167	51	159
					Toppenish.....	34	168	28	160

Carload Shipments of Fruits and Melons

23

Carload shipments of fruits for calendar years 1920-1923—Continued

APPLES—Continued

State, county, and shipping point	1920	1921	1922	1923	State, county, and shipping point	1920	1921	1922	1923
WASHINGTON—Con.					WEST VIRGINIA—				
Yakima—Contd.					Con.				
Wapato.....	241	584	238	539	Mineral.....	151	9	40	201
White Swan.....	0	4	7	38	Keyser.....	151	0	48	195
Yakima.....	5,775	6,048	5,783	7,385	Others.....	0	0	0	0
Zillah.....	882	1,050	895	1,030	Morgan.....	330	134	135	1,033
Other counties.....	5	8	8	0	Berkeley Springs.....	134	104	0	360
WEST VIRGINIA.....	4,630	1,223	2,165	6,949	Cherry Run.....	74	3	5	41
Berkeley.....	2,301	565	1,357	3,050	Great Cacapon.....	12	2	1	28
Bedington.....	14	1	3	19	Hancock.....	8	25	58	188
Banker Hill.....	119	10	5	17	Paw Paw.....	102	0	71	416
Falling Waters.....	0	0	1	12	Pleasants.....	19	2	1	12
Inwood.....	546	75	424	502	Raven Rock.....	13	2	1	7
Marlinsburg.....	793	385	511	991	Others.....	6	0	0	5
North Mountain.....	300	25	150	539	Wood.....	38	4	11	39
Ridgeway.....	144	14	30	103	Bellevilla.....	26	2	8	12
Snyder.....	0	10	33	138	Parkersburg.....	8	1	3	24
Tabler.....	325	36	188	340	Others.....	4	1	0	3
Cabell.....	357	38	188	397	Other counties.....	14	0	27	8
Cox Landing.....	4	0	32	64	WISCONSIN.....	109	115	205	384
Guyandotte.....	47	0	0	30	Bayfield.....	13	4	28	10
Montington.....	306	38	156	213	Bayfield.....	12	4	25	10
Grant: Petersburg.....	15	0	0	20	Others.....	1	0	3	0
Hampshire.....	506	9	02	684	Chippewa.....	8	1	10	26
French.....	75	5	38	50	Chippewa Falls.....	7	1	10	26
Green Spring.....	13	0	0	1	Others.....	1	0	0	0
Romney.....	348	4	47	651	Crawford: Gays Mills.....	0	0	2	28
Springfield.....	09	0	5	82	Door.....	37	91	134	199
Others.....	1	0	2	0	Sturgeon Bay.....	37	91	133	199
Hancock.....	67	170	123	85	Others.....	0	0	1	0
New Cumberland.....	63	160	123	80	Kewaunee: Casco.....	7	4	11	10
Others.....	4	10	0	5	Richland.....	1	1	4	43
Hardy: Moorefield.....	16	0	2	18	Richland Center.....	0	1	4	23
Jefferson.....	860	391	167	1,477	Twin Bluffs.....	1	0	0	20
Charles Town.....	359	242	07	619	Trempealeau.....	0	0	0	39
Duffields.....	16	6	2	43	Qalesville.....	0	0	0	17
Hulltown.....	2	1	0	17	Trempealeau.....	0	0	0	22
Harpers Ferry.....	13	1	3	25	Other counties.....	43	14	16	29
Kennneysville.....	218	31	40	343	WYOMING.....	2	3	0	1
Idipon.....	42	59	10	80					
Shenandoah Junction.....	35	12	2	125					
Shepherdstown.....	55	20	28	156					
Summit Point.....	30	9	4	66					
Others.....	0	1	1	3					
Mason.....	16	1	26	15					
Point Pleasant.....	3	0	17	5					
Others.....	13	1	9	10					

APPLES, DRIED

United States	820	1,324	1,393	1,206	ARKANSAS—Contd.				
ARKANSAS.....	62	9	47	76	Washington.....	22	6	24	34
Benton.....	40	3	23	42	Fayetteville.....	7	4	17	29
Rogers.....	34	1	10	23	Springdale.....	12	1	4	0
Others.....	0	2	13	10	Others.....	3	1	3	5

Carload shipments of fruits for calendar years 1920-1923

APPLES, DRIED—Continued

State, county, and shipping point	1920	1921	1922	1923	State, county, and shipping point	1920	1921	1922	1923
CALIFORNIA.....	251	425	355	507	NEW YORK—Contd.				
Santa Cruz.....	112	205	178	279	Orleans.....	47	91	151	63
Aptos.....	0	4	4	13	Ashwood.....	1	8	10	5
Capitola.....	10	6	3	0	Brice.....	8	4	12	0
Watsonville.....	90	188	168	262	Eagle Harbor.....	1	13	2	3
Others.....	0	7	3	4	Fancher.....	13	3	8	3
Sonoma.....	127	211	167	219	Lyndonville.....	0	4	20	3
Petaluma.....	1	2	5	13	Medina.....	8	4	29	10
Sebastopol.....	118	192	151	195	Millers.....	4	5	13	8
Others.....	8	11	11	11	Morton.....	1	18	30	4
Other counties.....	12	9	10	9	Waterport.....	2	11	8	11
IDAHO.....	17	12	33	17	Others.....	9	11	13	10
Payette.....	10	6	28	16	Wayne.....	199	429	364	263
Payette.....	10	6	25	15	Alton.....	24	39	25	9
Others.....	0	0	3	1	Fruitland.....	14	13	14	2
Other counties.....	7	6	6	1	North Rose.....	2	21	6	18
ILLINOIS.....	2	5	20	9	Red Creek.....	30	48	90	26
Clay.....	0	2	12	0	Sodus.....	80	196	232	164
Other counties.....	2	3	8	9	Williamson.....	24	42	23	20
MAINE.....	4	0	1	0	Wolcott.....	18	51	17	12
MASSACHUSETTS.....	0	0	4	0	Others.....	7	21	18	8
MICHIGAN.....	1	4	2	1	Wyoming.....	10	15	11	15
MISSOURI.....	0	0	1	0	Yates.....	9	10	13	7
NEW YORK.....	432	842	870	668	Other counties.....	23	27	17	16
Cayuga.....	10	15	11	2	NORTH CAROLINA.....	0	1	1	0
Genesee.....	7	20	29	25	OREGON.....	10	3	10	18
Elba.....	2	3	13	3	Wasco: The Dalles.....	0	1	9	17
Others.....	5	17	16	22	Other counties.....	10	2	1	1
Monroe.....	83	196	224	102	PENNSYLVANIA.....	10	3	7	4
Hamlin.....	2	12	8	23	VIRGINIA.....	23	0	16	23
Hilton.....	0	15	16	3	Frederick.....	4	1	3	12
Rochester.....	56	75	115	111	Other counties.....	19	5	13	11
Webster.....	8	76	50	45	WASHINGTON.....	10	12	26	30
Others.....	17	19	29	10	Yakima.....	6	8	10	24
Niagara.....	13	10	28	14	Yakima.....	6	4	11	24
Ontario.....	25	20	22	11	Others.....	0	4	8	0
Canandaigua.....	19	7	13	2	Other counties.....	4	4	7	0
Others.....	6	13	9	9	WEST VIRGINIA.....	7	2	0	3

CANTALOUPE

United States	22,953	25,815	29,930	24,771	ARKANSAS.....	985	1,554	1,002	337
ALABAMA.....	0	0	8	0	Clark.....	6	57	24	0
ARIZONA.....	1,159	1,504	1,658	1,203	Amity.....	0	49	4	9
Mari Copa.....	1,147	1,405	1,558	1,208	Arkadelphia.....	6	17	10	0
Glendale.....	592	838	794	1,060	Others.....	0	0	1	0
Mesa.....	274	370	505	1,097	Craighead.....	0	8	39	7
Phoenix.....	281	248	257	41	Black Oak.....	0	0	17	0
Others.....	0	0	2	0	Monette.....	0	8	22	7
Pinal.....	12	39	0	0	Crawford.....	180	298	97	47
Toltec.....	12	37	0	0	Mulberry.....	13	0	1	5
Others.....	0	0	0	0	Rudy.....	10	11	11	2
					Van Buren.....	151	180	80	37
					Others.....	6	8	5	3

Carload Shipments of Fruits and Melons

Carload shipments of fruits for calendar years 1920-1923—Continued

CANTALOUPES—Continued

State, county, and shipping point	1920	1921	1922	1923	State, county, and shipping point	1920	1921	1922	1923
ARKANSAS—Contd.					CALIFORNIA—Contd.				
Hempstead.....	283	527	358	146	Los Angeles.....	89	0	0	0
Belton.....	0	34	21	10	San Fernando.....	23	0	0	0
Bingen.....	15	15	0	0	Zelzah.....	66	0	0	0
Blovins.....	190	340	294	44	Merced.....	24	0	0	0
Hopo.....	21	42	13	11	Atwater.....	11	0	0	0
McCaskill.....	28	42	24	0	Hilmar.....	13	0	0	0
Tokio.....	12	20	10	6	Riverside: Blythe.....	0	0	15	0
Washington.....	8	24	15	1	San Joaquin.....	127	225	179	103
Others.....	9	4	0	0	Manteca.....	10	0	0	0
Non-agency.....	0	0	0	74	Nile Garden.....	28	32	8	07
Howard.....	32	56	14	0	Ripon.....	10	11	0	23
Nashville.....	32	47	14	0	Stockton.....	72	182	171	13
Others.....	0	8	0	0	Others.....	7	0	0	0
Little River.....	10	62	32	2	Stanislaus.....	3,907	2,052	2,130	1,836
Winthrop.....	19	56	32	2	Ceres.....	24	27	6	0
Others.....	0	0	0	0	Dennis.....	831	237	134	185
Mississippi:					Hughson.....	153	141	96	7
Leachville.....	0	0	11	0	Keyes.....	181	89	22	23
Nevada.....	11	32	23	10	Modesto.....	123	106	144	68
Dinn.....	0	15	0	10	Salida.....	59	4	66	70
Eumet.....	11	17	22	0	Turlock.....	2,520	1,468	1,602	1,483
Pike.....	65	57	1	0	Tulare.....	51	41	72	0
Delight.....	0	10	1	0	Earlhart.....	0	0	42	0
Highland.....	65	47	0	0	Exeter.....	0	23	3	0
Folk.....	20	30	6	0	Lindsay.....	20	16	8	0
Grannis.....	20	24	4	0	Tipton.....	28	2	22	0
Others.....	0	6	2	0	Others.....	3	0	0	0
Sovier.....	350	486	354	125	Yolo: Knights Landing.....	146	37	0	0
De Queen.....	6	40	36	6	Other counties.....	2	1	1	1
Gilham.....	6	13	1	0	COLORADO	2,482	3,288	4,420	2,105
Horatio.....	307	340	261	110	Bent.....	41	328	383	316
Lockesburg.....	31	81	50	0	Fort Lyons.....	0	0	170	286
White.....	17	12	7	0	Hasty.....	0	39	50	0
McRae.....	17	0	0	0	Las Animas.....	41	251	32	0
Beebe.....	0	12	7	0	McClave.....	0	35	111	30
Other counties.....	3	20	7	0	Conductors' waybills.....	0	0	11	0
CALIFORNIA	13,251	13,196	15,304	15,449	Crowley.....	351	582	1,186	803
Imperial.....	8,815	10,659	12,243	12,932	Ordway.....	351	582	1,184	803
Brawley.....	5,192	5,180	6,308	5,327	Others.....	0	0	2	0
Calexico.....	513	821	690	695	Otero.....	2,080	2,373	2,836	1,003
Calipatria.....	1	8	04	0	Cheraw.....	46	50	23	43
El Centro.....	936	2,041	2,849	3,782	La Junta.....	75	185	98	107
Heber.....	1,655	1,671	1,770	1,038	Manzanola.....	100	85	100	0
Holtville.....	0	0	276	433	Rackey Ford.....	1,833	1,370	1,028	606
Imperial.....	788	1,003	1,007	802	Swink.....	270	490	740	247
Westmoreland.....	30	66	130	7	Vronnau.....	47	154	192	0
Others.....	0	0	5	5	Others.....	0	1	0	0
Kern.....	0	151	604	517	Conductors' waybills.....	0	0	51	0
Bakersfield.....	0	1	30	145	Other counties.....	1	5	15	13
Delano.....	0	150	259	90	DELAWARE	600	942	843	818
Edison.....	0	0	103	0	Cent.....	9	10	35	36
McFarland.....	0	0	116	9	Felton.....	0	0	19	29
Wasco.....	0	0	143	273	Houston.....	0	0	10	6
Others.....	0	0	8	0					

Carload shipments of fruits for calendar years 1920-1923—Continued

CANTALOUPE—Continued

State, county, and shipping point	1920	1921	1922	1923	State, county, and shipping point	1920	1921	1922	1923
DELAWARE—Contd.					GEORGIA—Contd.				
Kent—Contd.					Lowndes—Contd.				
Wyoming.....	0	10	0	0	Valdosta.....	120	142	197	78
Others.....	0	0	0	1	Others.....	0	0	14	0
Sussex.....	591	932	808	782	Conductors' waybills.....	0	0	30	9
Bridgeville.....	188	208	175	228	Mitchell.....	168	221	537	19
Cannon.....	31	30	12	17	Camilla.....	9	23	33	0
Delmar.....	95	113	165	132	Polham.....	129	139	335	19
Laurel.....	159	235	204	170	Sale City.....	20	59	169	0
Milton.....	6	25	0	0	Randolph.....	0	0	18	0
Nassau.....	6	0	14	0	Shellman.....	0	0	13	0
Oak Grove.....	10	32	24	43	Others.....	0	0	5	0
Seaford.....	102	229	207	192	Tellair.....	0	0	25	0
Others.....	0	0	7	1	Lumber City.....	0	0	22	0
FLORIDA.....	15	27	172	36	Others.....	0	0	3	0
Hamilton: Jennings.....	0	0	16	5	Thomas.....	6	31	180	2
Levy: Williston.....	0	0	21	8	Boston.....	0	0	11	0
Marion.....	1	10	99	15	Meches.....	0	21	9	1
Anthony.....	0	0	28	2	Ochlocknee.....	6	8	17	1
Martin.....	0	4	30	6	Others.....	0	2	3	0
Others.....	1	0	34	7	Conductors' waybills.....	0	0	140	0
Sumter: Oxford.....	13	17	34	8	Tift.....	0	3	12	2
Other counties.....	1	0	11	0	Tifton.....	0	3	10	2
GEORGIA.....	387	619	1,632	216	Others.....	0	0	2	0
Ben Hill.....	0	0	26	0	Turner.....	0	0	13	5
Fitzgerald.....	0	0	24	0	Worth.....	63	89	74	19
Others.....	0	0	2	0	Sylvester.....	63	86	66	15
Bibb.....	0	15	5	0	Others.....	0	3	8	4
Sofkee.....	0	10	1	0	Other counties.....	5	14	56	3
Others.....	0	5	4	0	Conductors' waybills.....	0	53	95	0
Brooks.....	1	4	42	14	IDAHO.....	0	6	6	0
Barwick.....	0	0	12	8	ILLINOIS.....	122	95	116	80
Quitman.....	0	0	30	6	Union.....	122	85	112	76
Others.....	0	4	0	0	Anna.....	60	12	27	8
Colquitt.....	0	0	68	23	Balcomb.....	72	64	85	66
Doorn.....	0	0	24	2	Others.....	0	9	0	0
Moultrie.....	0	0	11	3	Other counties.....	0	10	4	10
Norman Park.....	0	0	14	0	INDIANA.....	632	644	894	681
Others.....	0	0	9	21	Gibson.....	260	110	225	164
Cook.....	0	0	51	8	Antioch.....	0	26	34	3
Adel.....	0	0	23	1	Johnson.....	186	84	130	126
Cecil.....	0	0	16	3	Owensville.....	0	6	16	11
Others.....	0	0	12	2	Pntoka.....	20	1	36	30
Dooley.....	23	12	13	0	Jackson.....	33	24	19	34
Unadilla.....	23	12	4	0	Vallonia.....	32	22	19	32
Others.....	0	0	9	0	Others.....	1	2	0	2
Grady.....	0	13	78	7	Knox.....	258	394	475	319
Calro.....	0	13	43	1	Dreker.....	155	270	262	160
Pine Park.....	0	0	19	0	Oaktown.....	0	0	14	6
Whigham.....	0	0	16	0	Vincennes.....	103	115	190	153
Irwin: Osierfeld.....	2	14	7	0					
Lowndes.....	120	144	342	110					
Bemise.....	0	0	39	10					
Holton.....	0	2	55	8					
Lake Park.....	0	0	7	10					

Carload Shipments of Fruits and Melons

27

Carload shipments of fruits for calendar years 1920-1923—Continued

CANTALOUPE—Continued

State, county, and shipping point	1920	1921	1922	1923	State, county, and shipping point	1920	1921	1922	1923
INDIANA—Contd.					MISSOURI—Contd.				
Posey: Poseyville.....	131	102	157	140	Mississippi:				
Sullivan: Carlisle.....	4	5	18	11	Bertrand.....	0	0	11	0
Other counties.....	0	0	0	4	Scott.....	14	8	25	10
IOWA.....	73	30	40	105	Morley.....	14	8	21	8
Muscatine.....	73	39	48	95	Others.....	0	0	4	2
Cone.....	3	13	7	11	Other counties.....	0	0	4	0
Fruitland.....	70	23	24	68	NEBRASKA.....	0	0	0	6
Muscatine.....	0	3	17	10	NEVADA.....	50	78	164	107
Other counties.....	0	0	1	10	Churchill.....	0	2	59	40
KANSAS.....	10	5	15	28	Fallon.....	0	2	40	22
Kearney: Lakin.....	0	0	4	28	Hazen.....	0	0	19	18
Morton.....	10	5	11	0	Clark: Moapa.....	50	75	51	10
Rolla.....	7	5	11	0	Lyon: Fernley.....	0	0	54	48
Others.....	3	0	0	0	NEW JERSEY.....	124	240	42	83
KENTUCKY.....	8	0	0	0	Gloucester.....	124	240	40	83
LOUISIANA.....	0	0	0	1	Swedesboro.....	124	232	8	80
MARYLAND.....	781	1,153	1,233	1,270	Others.....	0	4	6	3
Caroline.....	30	80	118	123	Other counties.....	0	4	2	0
Federalburg.....	30	03	80	70	NEW MEXICO.....	968	508	275	364
Goldsboro.....	0	20	8	9	Dona Ana.....	968	508	275	364
Preston.....	0	6	26	31	Las Cruces.....	912	506	212	364
Ridgely.....	0	0	0	13	Mesilla Park.....	50	1	63	0
Others.....	0	0	4	0	Others.....	0	1	0	0
Dorchester.....	125	304	345	390	NEW YORK.....	2	2	0	1
Cambridge.....	0	0	15	2	NORTH CAROLINA.....	358	804	700	620
East New Market.....	33	101	107	153	Cumberland.....	17	46	43	27
Ellwood.....	0	18	14	13	Fayetteville.....	17	26	12	18
Hurlock.....	04	116	141	160	Conductors' waybills.....	0	20	31	9
Rhodesdale.....	28	69	57	07	Duplin.....	105	228	64	107
Others.....	0	0	11	5	Calypso.....	75	159	45	60
Wicomico.....	495	737	729	500	Faison.....	28	60	12	32
Fruitland.....	12	20	31	18	Warsaw.....	0	4	3	15
Hebron.....	0	30	19	14	Others.....	0	3	4	0
Mardela Springs.....	35	55	04	05	Robeson.....	9	15	7	41
Rockawalkin.....	13	8	14	7	Lumber Bridge.....	0	0	0	21
Satsbury.....	435	582	568	458	Maxton.....	0	15	0	0
Others.....	0	0	8	0	Red Springs.....	9	0	7	12
Conductors' waybills.....	0	50	25	28	Others.....	0	0	0	8
Boat reports.....	131	23	41	167	Scotland.....	130	424	503	324
MICHIGAN.....	209	232	465	366	Elmore.....	0	0	52	12
Berrien.....	202	226	457	366	Gibson.....	18	28	91	62
Benton Harbor.....	65	0	2	20	Hasty.....	20	55	45	18
Boat reports.....	137	226	450	273	Johns.....	58	92	89	60
Others.....	0	0	6	4	Laurinburg.....	33	259	229	157
St. Joseph.....	7	8	8	0	Others.....	1	0	0	25
MISSISSIPPI.....	0	0	1	0	Warren: Ridgeway.....	0	60	62	51
MISSOURI.....	44	107	67	11	Wayne.....	95	106	24	69
Dunklin.....	30	90	27	1	Mount Olive.....	95	104	20	03
Clarkton.....	8	24	0	0	Others.....	1	2	4	0
Holecomb.....	22	36	18	1	Other counties.....	0	17	4	1
Kennett.....	0	39	0	0					
Others.....	0	0	9	0					

Carload shipments of fruits for calendar years 1920-1923—Continued

CANTALOUPE—Continued

State, county, and shipping point	1920	1921	1922	1923	State, county, and shipping point	1920	1921	1922	1923
OKLAHOMA.....	0	33	15	1	TEXAS.....	169	159	186	387
McCurtain.....	0	28	5	0	Cooke; Gainesville.....	0	15	15	11
Haworth.....	0	12	0	0	El Paso.....	151	98	116	181
Others.....	0	16	5	0	Cantillo.....	0	0	12	178
Other counties.....	0	5	10	1	Fabens.....	0	2	20	2
OREGON.....	0	3	0	0	La Tuna.....	130	80	81	0
SOUTH CAROLINA.....	131	281	270	70	Ysleta.....	15	10	3	3
Allendale.....	9	23	15	3	Hidalgo.....	0	13	25	137
Allendale.....	3	12	3	0	Donna.....	0	0	0	12
Cava.....	4	11	7	3	Mission.....	0	11	16	47
Others.....	2	0	5	0	Pharr.....	0	0	3	75
Barnwell.....	117	180	175	59	Others.....	0	2	6	3
Barnwell.....	3	22	13	0	Hudspeth.....	14	0	21	41
Blackville.....	100	146	137	56	Fort Hancock.....	0	0	5	35
Kling.....	5	13	6	3	Sierra Blanca.....	14	0	16	6
Williston.....	9	5	17	0	Other counties.....	4	30	9	17
Others.....	0	0	2	0	UTAH.....	0	1	46	0
Hampton.....	5	20	45	1	Davis.....	0	0	44	0
Furman.....	4	12	32	1	Farmington.....	0	0	19	0
Others.....	1	8	13	0	North Salt Lake.....	0	0	23	0
Marlboro.....	0	0	11	2	Others.....	0	0	2	0
McCall.....	0	0	11	0	Other counties.....	0	1	2	0
Others.....	0	0	0	2	VIRGINIA.....	1	0	0	3
Saluda.....	0	32	12	4	WASHINGTON.....	380	208	371	207
Ridge Spring.....	0	32	12	1	Benton.....	23	15	35	24
Others.....	0	0	0	3	Hover.....	14	11	25	16
Other counties.....	0	20	12	1	Others.....	9	4	10	8
TENNESSEE.....	11	21	76	173	Yakima.....	367	191	334	174
Giles.....	0	0	14	67	Grand View.....	23	46	115	41
Lynnville.....	0	0	14	84	Mabton.....	0	0	0	13
Others.....	0	0	0	3	Sunnyside.....	0	10	14	18
Maury.....	11	16	54	105	Tappanish.....	55	46	63	11
Pleasant Grove.....	11	16	54	105	Wapato.....	279	89	128	91
Other counties.....	0	5	8	1	Others.....	0	0	14	0
					Other counties.....	0	2	2	9
					WEST VIRGINIA.....	0	0	0	2

CHERRIES

United States.....	1,730	1,489	2,261	2,501	CALIFORNIA—Contd.				
CALIFORNIA.....	641	783	751	904	Placer—Contd.				
Alameda.....	0	1	0	39	Perryn.....	10	7	18	1
Centerville.....	8	0	0	21	Others.....	5	5	6	2
San Leandro.....	0	0	0	18	Sacramento; Sacra-				
Others.....	1	1	0	0	mento.....	27	12	14	20
Napa; Napa.....	24	16	80	100	San Joaquin.....	105	151	160	210
Placer.....	88	90	74	35	Farmington.....	0	14	0	0
Auburn.....	14	10	5	5	Lodi.....	11	13	8	3
Newcastle.....	69	58	45	27	Stockton.....	55	104	140	173
					Youngstown.....	30	20	10	34
					Others.....	0	0	3	0

Carload Shipments of Fruits and Melons

29

Carload shipments of fruits for calendar years 1920-1923—Continued

CHERRIES—Continued

State, county, and shipping point	1920	1921	1922	1923	State, county, and shipping point	1920	1921	1922	1923
CALIFORNIA—Contd.					MICHIGAN—Contd.				
Santa Clara.....	108	310	139	284	Manistee.....	0	0	13	19
San Jose.....	193	315	139	279	Onokama.....	0	0	12	17
Others.....	2	1	0	5	Others.....	0	0	1	2
Santa Cruz.....	0	18	33	0	Mason.....	3	0	84	60
Capitola.....	0	18	13	0	Ludington.....	0	0	83	60
Watsonville.....	0	0	20	0	Others.....	3	0	1	6
Solana.....	99	94	126	139	Muskegon.....	1	0	34	46
Cordelia.....	43	57	72	69	Casnovia.....	1	0	0	12
Stistun.....	12	12	4	24	Muskegon.....	0	0	34	34
Vacaville.....	37	22	42	46	Oceana.....	2	0	2	72
Others.....	7	3	8	0	Hart.....	2	0	0	41
Sonoma.....	70	75	101	54	Shelby.....	0	0	2	24
Santa Rosa.....	3	0	10	4	Others.....	0	0	0	7
Sebastopol.....	51	60	77	50	Van Buren.....	0	0	11	8
Vineburg.....	7	9	10	0	South Haven.....	0	0	10	0
Others.....	9	0	4	0	Others.....	0	0	1	0
Sutter: Yuba City.....	11	0	10	14	Other counties.....	5	0	9	8
Yuba: Marysville.....	7	12	2	0	Beet reports.....	205	19	0	143
Other counties.....	3	2	6	3	MISSOURI.....	0	0	0	4
COLORADO.....	0	9	31	17	MONTANA.....	4	3	2	1
Larimer.....	0	9	22	15	NEW JERSEY.....	5	0	0	0
Loveland.....	0	8	22	15	NEW YORK.....	180	23	369	207
Others.....	0	1	0	0	Columbia.....	81	10	230	123
Other counties.....	0	0	9	2	Germanatown.....	0	8	146	90
IDAHO.....	07	85	176	143	Granddale.....	28	1	2	1
Gem: Emmett.....	2	8	34	28	Hudson.....	34	0	39	16
Latah.....	0	4	10	32	Llullthgo.....	19	0	43	16
Julietta.....	0	4	10	13	Others.....	0	1	0	0
Moscow.....	0	0	0	19	Dutchess.....	6	2	24	8
Nex Perce.....	63	70	110	77	Tivoli.....	3	1	16	0
Lewiston.....	63	70	108	77	Others.....	3	1	8	8
Others.....	0	0	2	0	Monroe.....	17	0	5	1
Payette: Payette.....	2	0	19	6	Brighton.....	15	0	0	0
Other counties.....	0	3	3	5	Others.....	2	0	5	1
ILLINOIS.....	0	0	0	2	Niagara.....	42	0	20	33
IOWA.....	4	0	1	2	Gaspport.....	13	0	5	19
MICHIGAN.....	391	121	281	451	Lockport.....	20	0	9	5
Benzie.....	5	18	13	14	Others.....	0	0	0	9
Frankfort.....	5	17	13	14	Ulster.....	4	0	52	12
Others.....	0	1	0	0	Wayne.....	29	5	27	22
Berrien.....	6	3	32	5	Sodus.....	15	5	27	20
Sodus.....	0	0	16	1	Others.....	5	0	0	2
Others.....	6	3	16	4	Other counties.....	10	0	11	8
Grand Traverse: Traverso City.....	159	78	46	48	OHIO.....	1	0	0	4
Kent: Grand Rapids.....	0	0	3	11	OREGON.....	160	101	164	238
Leclann.....	6	5	31	13	Hood River: Hood River.....	18	5	7	8
Northport.....	0	0	15	0					
Suttons Bay.....	5	5	18	7					

Carload shipments of fruits for calendar years 1920-1923—Continued

CHERRIES—Continued

State, county, and shipping point	1920	1921	1922	1923	State, county, and shipping point	1920	1921	1922	1923
OREGON—Contd.					WASHINGTON.....	183	204	269	389
Marion.....	31	2	7	15	Benton.....	1	6	3	26
Salem.....	30	2	7	15	Kennewick.....	1	0	3	13
Others.....	1	0	0	0	North Prosser.....	0	6	0	13
Umatilla.....	46	19	24	50	Chelan.....	96	68	131	121
Freewater.....	16	0	21	45	Cashmere.....	12	0	9	11
Milton.....	20	10	3	5	Wenatchee.....	80	68	119	108
Union.....	37	24	78	83	Others.....	4	0	3	2
La Grando.....	3	0	15	16	Spokane.....	0	2	22	27
Union.....	21	16	61	44	Spokane.....	9	2	22	21
Union Junction.....	6	0	0	23	Others.....	0	0	0	6
Others.....	7	8	2	0	Walla Walla: Walla Walla.....	0	5	0	17
Wasco.....	21	51	48	82	Whitman.....	1	23	11	14
The Dalles.....	13	47	42	76	Alnota.....	6	19	1	10
Others.....	8	4	4	6	Others.....	1	4	10	4
Other counties.....	8	0	2	0	Yakima.....	60	96	83	175
PENNSYLVANIA Erie:					Buena.....	4	2	1	10
North East.....	1	0	15	3	Grand View.....	0	8	12	18
UTAH.....	24	3	97	48	Yakima.....	55	68	60	118
Box Elder: Brigham.....	3	0	17	1	Zillah.....	3	11	1	16
Davis.....	0	0	24	24	Others.....	4	7	8	13
Bountiful.....	0	0	20	24	Other counties.....	10	4	14	9
Others.....	0	0	4	0	WISCONSIN.....	69	157	105	88
Utah.....	12	0	40	11	Door: Sturgeon Bay.....	69	155	105	83
Provo.....	9	0	21	11	Other counties.....	0	2	0	5
Springville.....	3	0	12	0					
Others.....	0	0	7	0					
Weber: Ogden.....	9	3	14	12					
Other counties.....	0	0	2	0					

GRAPEFRUIT

United States.....	11,360	12,312	14,042	19,270	CALIFORNIA—Con.				
ARIZONA.....	55	54	65	126	Riverside.....	76	88	80	96
Maricopa.....	55	54	63	110	Corona.....	33	20	24	31
Phoenix.....	55	53	62	119	High Grove.....	18	25	4	20
Others.....	0	1	1	0	Riverside.....	20	30	17	26
Other counties.....	0	0	2	7	Thermal.....	0	0	10	2
CALIFORNIA.....	500	468	491	554	Others.....	6	13	25	17
Imperial.....	16	20	60	43	San Bernardino.....	90	105	102	130
El Centro.....	0	3	10	20	East Highlands.....	23	26	20	26
Imperial.....	16	17	40	14	Highland.....	12	25	21	25
Others.....	0	0	4	9	Redlands.....	12	23	13	20
Los Angeles.....	33	28	28	41	Redlands Junction.....	0	6	9	11
San Dimas.....	18	17	9	23	Rialto.....	16	9	11	15
Others.....	15	11	10	18	San Bernardino.....	5	6	8	16
Orange.....	6	11	0	9	Upland.....	16	2	9	16
					Others.....	6	9	11	6
					Tulare.....	269	196	203	225
					Exeter.....	22	14	17	31
					Lemon Cove.....	81	50	61	46
					Lindsay.....	61	46	50	41

Carload shipments of fruits for calendar years 1920-1923—Continued

GRAPEFRUIT—Continued

State, county, and shipping point	1920	1921	1922	1923	State, county, and shipping point	1920	1921	1922	1923
CALIFORNIA—Contd.					FLORIDA—Contd.				
Tulare—Contd.					Hillsborough—Con.				
Porterville.....	60	51	54	49	Litona.....	0	10	15	0
Strathmore.....	13	11	5	10	Lutz.....	0	0	7	22
Woodlake.....	13	12	10	37	Plant City.....	121	65	33	55
Others.....	10	8	0	11	Soffner.....	47	22	11	7
Other counties.....	10	8	0	4	Tampa.....	46	41	27	25
					Thonotosassa.....	41	45	23	51
					Valrico.....	60	40	103	144
					Wimauma.....	11	0	0	4
					Others.....	15	3	7	28
FLORIDA	10,811	11,801	13,480	18,535	Lake	301	231	337	629
Alachua.....	3	3	10	13	Clermont.....	0	0	12	37
Island Grove.....	0	3	5	12	Eustis.....	128	5	90	174
Others.....	3	0	5	1	Graveland.....	0	0	0	16
Brevard.....	305	292	270	418	Leesburg.....	84	78	139	170
City Point.....	0	0	2	20	Monticello.....	10	0	17	36
Cocoa.....	259	238	230	330	Montverde.....	5	0	0	14
Eau Gallie.....	22	34	12	12	Mount Dora.....	32	74	42	50
Mims.....	21	20	16	55	Sorrento.....	0	0	5	10
Others.....	0	0	1	0	Tavares.....	12	22	21	45
Broward.....	48	40	45	61	Umatilla.....	30	54	0	68
Dania.....	39	40	17	16	Others.....	0	0	11	8
Fort Lauderdale.....	8	8	28	42	Leo.....	1,075	045	1,190	1,014
Others.....	1	1	0	3	Fort Myers.....	1,070	045	1,192	1,005
Charlotte: Punta Gorda.....	20	6	15	27	Others.....	0	0	7	9
Dade.....	1,414	1,427	1,398	1,500	Manatee.....	861	1,059	932	1,759
Cocoanut Grove.....	452	475	242	443	Bradentown.....	29	180	280	291
Goulds.....	105	98	104	169	Manatee.....	51	32	216	129
Homestead.....	320	367	307	304	Palmetto.....	485	563	207	1,060
Larkin.....	15	10	43	18	Parrish.....	60	52	27	61
Miami.....	305	347	382	209	Terra Ceia.....	235	232	102	217
Naranja.....	112	86	202	214	Others.....	0	0	0	1
Princeton.....	14	35	58	28	Marion.....	21	33	121	60
Others.....	1	0	0	1	Candler.....	1	3	10	2
De Soto.....	498	307	483	725	South Lake Weir.....	12	25	41	18
Arcadia.....	364	213	314	430	Weirsdate.....	1	0	0	10
Fort Ogden.....	74	101	41	124	Others.....	7	5	20	15
Nocatee.....	60	83	128	133	Conductors' waybills.....	0	0	41	9
Others.....	0	0	0	38	Okeechobee: Okeechobee.....	18	20	8	20
Duval.....	242	282	433	307	Orange.....	577	630	1,006	1,784
South Jacksonville.....	242	282	328	300	Brayton.....	0	0	1	14
Others.....	0	0	4	7	Maitland.....	2	26	83	144
Conductors' waybills.....	0	0	101	0	Oakland.....	9	4	12	27
Hardee.....	147	48	136	208	Ocoee.....	0	0	2	38
Bowling Green.....	15	6	30	24	Orlando.....	472	635	695	971
Opp.....	0	0	17	13	Plymouth.....	11	0	7	49
Wauchula.....	109	37	82	122	Tildenville.....	44	51	24	3
Zolfo.....	23	0	6	13	Winter Garden.....	39	48	64	138
Others.....	0	5	1	36	Winter Park.....	0	168	105	331
Hernando: Brooksville.....	17	15	30	83	Others.....	0	0	2	0
Highlands.....	7	73	190	429	Conductors' waybills.....	0	0	13	69
Avon Park.....	7	7	190	249	Palm Beach.....	19	7	23	14
Sebring.....	0	0	0	189	Jupiter.....	17	4	18	9
Hillsborough.....	369	241	222	414	Others.....	2	3	5	5
Brandon.....	3	3	5	51	Pasco.....	10	15	39	131
Knights.....	10	8	11	21	Blanton.....	2	4	3	14
					Dade City.....	3	1	22	65
					San Antonio.....	5	10	2	20
					Others.....	0	0	12	32

Carload shipments of fruits for calendar years 1920-1923—Continued

GRAPEFRUIT—Continued

State, county, and shipping point	1920	1921	1922	1923	State, county, and shipping point	1920	1921	1922	1923
FLORIDA—Contd.					FLORIDA—Contd.				
Pinellas.....	1,525	1,787	587	1,230	St. Lucie—Contd.				
Clearwater.....	484	807	131	479	Sebastian.....	1	46	27	41
Dunedin.....	140	91	48	76	Vero.....	34	50	180	181
Largo.....	518	504	249	355	Wabasso.....	278	187	280	201
Safety Harbor.....	52	24	0	0	White City.....	1	24	115	147
St. Petersburg.....	159	108	52	34	Sarasota.....	108	92	95	168
Sutherland.....	128	188	79	224	Sarasota.....	64	90	88	136
Tarpon Springs.....	31	61	28	61	Venice.....	19	23	7	30
Others.....	4	4	0	0	Seminole.....	28	18	19	22
Polk.....	2,527	2,040	4,482	3,216	Geneva.....	18	15	7	14
Auburndale.....	125	233	350	637	Oviedo.....	10	3	12	6
Babson Park.....	0	0	0	17	Others.....	0	0	0	2
Bartow.....	52	32	9	20	Volusia.....	106	57	109	142
Davenport.....	0	0	51	33	De Land.....	37	24	60	57
Eagle Lake.....	400	280	210	207	New Smyrna.....	21	29	37	22
Florence Villa.....	343	439	394	208	Oak Hill.....	43	0	4	37
Fort Meade.....	0	10	12	46	Others.....	5	4	8	28
Frost Proof.....	87	503	524	011	Other counties.....	3	2	0	11
Haines City.....	221	252	218	464	Boat reports.....	1	16	22	0
Lake Alfred.....	0	25	147	233	Conductors' waybills.....	0	185	211	0
Lake Hamilton.....	0	0	33	389	TEXAS.....	0	1	26	64
Lakeland.....	259	195	289	468	Cameron.....	0	0	12	18
Lake Wales.....	7	89	372	308	Earlringen.....	0	0	10	5
Lucerne Park.....	0	90	264	268	San Benito.....	0	0	0	13
Waverly.....	37	76	57	98	Others.....	0	0	2	0
Winter Haven.....	1,025	719	1,231	1,225	Hidalgo.....	0	1	14	46
Others.....	0	0	1	10	Mission.....	0	1	7	17
Conductors' waybills.....	0	0	292	520	Others.....	0	0	7	29
Putnam.....	36	1	14	50					
Crescent City.....	27	0	0	18					
Others.....	9	1	14	34					
St. Lucie.....	524	630	1,010	1,027					
Fort Pierce.....	181	318	309	457					
Jensen.....	20	5	0	0					

LEMONS

United States.....	9,698	11,007	9,752	9,243	CALIFORNIA—Con.				
ARIZONA.....	0	0	1	1	Los Angeles—Con.				
CALIFORNIA.....	9,698	11,007	9,751	9,241	Shorb.....	1	25	0	0
Colusa: Maxwell.....	5	11	37	50	Sierra Madre.....	17	39	34	43
Fresno.....	14	8	3	0	Whittier.....	602	860	291	309
Los Angeles.....	2,860	3,680	1,829	1,830	Others.....	4	14	3	1
Arcadia.....	0	30	0	0	Orange.....	1,739	2,014	1,741	1,491
Azusa.....	35	24	31	20	Amheim.....	31	25	19	24
Claremont.....	150	218	35	101	Brea.....	40	35	81	37
Covina.....	4	28	7	1	Des Moines.....	51	68	37	37
Glendale.....	48	95	34	7	Fulerton.....	31	83	101	69
Glendora.....	321	320	170	187	La Habra.....	414	443	206	303
Hillgrove.....	0	0	67	76	Orange.....	56	144	70	1
Lamanda Park.....	189	297	85	69	Placentia.....	34	58	44	76
La Mirada.....	46	60	40	48	Santa Ana.....	182	159	169	150
La Verne.....	132	161	62	73	Tustin.....	132	171	83	94
Los Angeles.....	268	313	273	177	Yuba Park.....	470	510	457	443
Los Nietos.....	91	111	22	6	Yuba Linda.....	263	331	382	263
Pomona.....	29	30	12	0	Others.....	0	0	2	0
Puente.....	3	16	5	4	Riverside.....	691	907	1,217	974
Rowland.....	103	129	6	6	Arllington.....	47	46	21	11
San Dimas.....	462	406	87	125	Corona.....	485	663	912	788
San Fernando.....	390	430	539	534	Crestmore.....	2	13	0	0
San Gabriel.....	32	66	3	2	Pachappa.....	0	4	27	0
Santa Monica.....	0	2	23	23	Preuda.....	110	208	262	150
Sherman.....	14	1	0	0	Riverside.....	34	37	49	15
					Others.....	4	6	15	10

Carload Shipments of Fruits and Melons

33

Carload shipments of fruits for calendar years 1920-1923—Continued

LEMONS—Continued

State, county, and shipping point	1920	1921	1922	1923	State, county, and shipping point	1920	1921	1922	1923
CALIFORNIA—Con.					CALIFORNIA—Con.				
San Bernardino.....	1,006	1,224	710	656	Santa Barbara.....	378	428	523	570
Alta Loma.....	53	66	60	2	Carpinteria.....	93	93	94	113
Colton.....	16	4	6	1	Santa Barbara.....	255	312	377	400
Cucamonga.....	18	31	24	0	Summerland.....	30	23	62	57
East Highlands.....	15	10	10	3	Tulare.....	211	200	166	203
Etowanda.....	35	52	33	21	Lemon Cove.....	60	65	57	85
Fontana.....	10	12	13	5	Lindsay.....	38	53	27	26
Highland.....	85	102	35	19	Porterville.....	69	62	58	65
Rialto.....	32	47	44	24	Woodlake.....	18	14	30	27
Upland.....	721	882	487	581	Others.....	6	6	4	0
Others.....	21	16	5	0	Ventura.....	1,715	2,202	2,305	2,305
San Diego.....	1,073	1,134	1,230	1,161	Fillmore.....	332	388	438	447
China Vista.....	404	484	577	616	Ornard.....	131	176	132	228
El Cajon.....	77	82	79	55	Santa Paula.....	1,066	1,427	1,497	1,389
Escondido.....	179	209	249	208	Santa Susana.....	14	12	23	15
Fallbrook.....	31	32	51	47	Ventura.....	142	193	215	226
Lakeside.....	14	12	0	0	Other counties.....	1	3	0	1
La Mesa.....	19	20	41	26	Texas.....	0	0	0	1
Lemon Grove.....	159	160	168	156					
National City.....	113	86	64	45					
San Diego.....	82	19	1	8					

ORANGES

United States	50,174	60,065	46,828	76,500	CALIFORNIA—Con.	3	1	0	19
ALABAMA	87	145	470	690	Glenn; Orland.....	06	90	151	176
Baldwin.....	25	14	126	112	Kern.....	32	12	19	39
Bay Minette.....	0	2	7	19	Bakersfield.....	04	87	132	137
Foley.....	8	8	53	46	Edison.....	04	87	132	137
Losley.....	7	4	0	34	Los Angeles.....	9,832	14,901	5,413	14,947
Silver Hill.....	10	0	61	21	Arcadia.....	0	48	0	0
Others.....	0	0	0	1	Azusa.....	259	512	293	591
Mobile.....	62	131	340	452	Charter Oak.....	516	741	185	494
Dawes.....	4	8	0	29	Charemont.....	740	1,328	395	1,512
Grand Bay.....	15	40	109	101	Covina.....	1,570	2,324	232	762
Irvington.....	17	32	67	69	Downey.....	110	109	48	137
Mobile.....	24	49	172	204	Duarte.....	167	206	208	477
St. Elmo.....	0	0	0	17	Glendale.....	73	84	38	44
Satsurna.....	0	2	7	15	Glendora.....	717	1,324	602	1,517
Theodora.....	1	0	1	37	Hillgrove.....	68	257	48	245
Others.....	1	0	0	10	Irwindale.....	24	19	0	0
Other counties.....	0	0	4	6	Lamanda Park.....	219	363	230	444
ARIZONA	49	73	76	60	La Mirada.....	9	14	8	11
Maricopa.....	49	73	75	90	La Verne.....	724	1,075	572	1,375
Phoenix.....	48	72	75	85	Los Angeles.....	298	518	272	448
Others.....	1	1	0	5	Los Nietos.....	56	95	31	0
CALIFORNIA	33,645	46,773	28,618	40,952	Monrovia.....	365	480	247	472
Butte.....	218	214	173	369	North Pomona.....	247	408	133	587
Honcut.....	6	18	6	31	Pasadena.....	137	292	116	328
Oroville.....	85	101	84	165	Pico.....	35	53	13	44
Pelermo.....	127	95	83	173	Pomona.....	868	1,155	349	1,596
Fresno.....	391	374	285	442	Puente.....	0	45	23	25
Fresno.....	46	52	38	12	Rivera.....	338	524	69	402
Minkler.....	16	13	10	28	San Dimas.....	552	731	256	1,430
Orange Cove.....	81	150	63	194	San Fernando.....	255	166	312	452
Reedley.....	41	29	25	27	San Gabriel.....	30	36	20	0
Sanger.....	205	130	110	179	Shorb.....	460	325	206	371
Others.....	2	0	0	2	Sierra Madre.....	85	101	42	73
					Walnut.....	132	317	37	138
					Whittier.....	764	1,118	443	993
					Others.....	3	0	0	0
					Orange.....	7,632	10,551	7,691	9,527
					Anaheim.....	1,550	1,857	1,325	1,440
					Brea.....	30	40	8	24
					Des Moines.....	40	73	47	40
					Fullerton.....	1,227	1,587	977	1,419
					Garden Grove.....	142	196	184	294

1987°—25†—3

Carload shipments of fruits for calendar years 1920-1923—Continued

ORANGES—Continued

State, county, and shipping point	1920	1921	1922	1923	State, county, and shipping point	1920	1921	1922	1923
CALIFORNIA—Con.					CALIFORNIA—Con.				
Orange—Contd.					Tulare—Contd.				
La Habra.....	159	303	309	198	Porterville.....	1,328	1,436	1,361	2,028
Olivo.....	274	729	762	686	Strathmore.....	248	261	181	363
Orange.....	1,807	1,740	1,167	1,470	Sultana.....	43	46	38	40
Placentia.....	1,082	1,579	1,047	1,378	Terra Bella.....	51	9	60	60
Santa Ana.....	326	380	409	341	Woodlake.....	147	90	98	223
Tustin.....	293	319	230	430	Others.....	6	15	0	1
Villa Park.....	690	903	694	700	Ventura.....	745	1,137	1,147	1,141
West Anaheim.....	210	070	640	1,037	Fillmore.....	362	534	539	544
Yorba Linda.....	45	90	82	60	Orni.....	88	153	133	218
Others.....	2	0	0	1	Ornard.....	4	44	2	0
Placer.....	19	11	26	06	Piru.....	93	180	132	147
Lincoln.....	0	0	7	47	Santa Paula.....	185	191	314	201
Pearyn.....	10	5	14	19	Santa Susana.....	12	35	27	33
Others.....	3	6	5	0	Others.....	1	0	0	0
Riverside.....	3,180	4,470	3,854	4,437	Other counties.....	7	0	3	27
Arlington.....	155	277	246	283	FLORIDA				
Casa Blanca.....	516	793	650	617	10,363	19,014	17,450	25,851	
Corona.....	533	672	710	951	Alachua				
Crestmore.....	0	89	0	1	55	122	117	158	
Hemet.....	71	90	91	140	Hawthorne				
Highgrove.....	236	481	466	623	3	4	7	21	
Pachappa.....	108	448	354	228	Island Grove				
Pedley.....	13	20	9	0	23	102	71	76	
Prenda.....	204	188	154	142	Microcopy				
Riverside.....	1,258	1,421	1,168	1,404	19	5	18	33	
Sacramento					Waldo				
Fair Oaks.....	49	80	69	126	6	4	19	17	
Folsom.....	10	0	11	0	Others				
Others.....	3	1	9	2	13	7	2	11	
San Bernardino.....	5,833	5,892	4,960	10,131	Brevard				
Alta Loma.....	67	158	54	292	830	795	778	1,000	
Bloomington.....	97	36	143	173	City Point				
Colton.....	170	180	161	233	0	0	5	47	
Cuca Tonga.....	119	240	117	302	Cocoa				
Delano.....	65	80	40	70	648	646	681	808	
East Highlands.....	549	833	531	1,004	Enu Gallie				
Edwanda.....	21	69	36	89	37	35	15	1	
Fontana.....	22	58	49	96	Mims				
Highland.....	127	781	663	872	144	163	76	138	
Manitono.....	45	77	38	86	Others				
Ontario.....	391	559	298	694	1	0	2	6	
Rodlands.....	1,901	2,553	1,150	2,753	Broward: Fort Lauderdale				
Redlands Junction.....	372	539	327	635	5	3	1	10	
Rialto.....	600	671	611	777	Charlotte				
San Bernardino Upland.....	119	182	187	192	11	8	42	83	
Others.....	622	1,853	692	2,948	Punta Gorda				
San Diego.....	225	176	223	207	11	8	42	37	
El Cajon.....	96	80	103	131	Conductors' waybills				
Escondido.....	60	64	86	107	0	0	0	46	
Fallbrook.....	2	0	2	11	Citrus				
Lemon Grove.....	16	18	28	14	18	17	56	33	
San Diego.....	48	0	2	0	Floral City				
Others.....	3	2	2	4	17	11	40	21	
Santa Clara					Inverness				
Hamilton.....	12	17	27	34	0	5	14	12	
Tulare					Others				
Cutler.....	19	0	32	15	1	0	2	6	
Eyler.....	567	632	498	899	Dade				
Lemon Cove.....	322	361	251	549	39	13	90	5	
Lindsay.....	2,702	2,063	2,068	3,011	Cocanut Grove				
North Dinuba.....	15	0	0	6	3	0	37	0	
Orost.....	42	35	52	98	Natalua				
					16				
					10				
					2				
					1				
					0				
					4				
					1,120				
					1,373				
					1,173				
					1,567				
					833				
					947				
					827				
					1,007				
					146				
					162				
					125				
					145				
					141				
					263				
					219				
					212				
					0				
					0				
					0				
					101				
					347				
					377				
					507				
					466				
					347				
					377				
					417				
					446				
					0				
					0				
					0				
					29				

Carload Shipments of Fruits and Melons

35

Carload shipments of fruits for calendar years 1920-1923—Continued

ORANGES—Continued

State, county, and shipping point	1920	1921	1922	1923	State, county, and shipping point	1920	1921	1922	1923
FLORIDA—Contd.					FLORIDA—Contd.				
Hardee.....	1,061	1,568	799	1,427	Marion.....	431	403	1,018	1,020
Bowling Green.....	257	470	263	381	Boardman.....	24	43	43	47
Fort Green.....	0	3	0	63	Candler.....	16	16	30	5
Fort Green Springs.....	44	63	17	89	Citra.....	24	104	75	70
Gardner.....	58	41	5	20	Lowell.....	23	7	28	40
Limestone.....	61	159	126	114	McIntosh.....	10	0	0	18
Oma.....	89	186	100	117	Ocala.....	36	18	104	62
Wauchula.....	412	510	259	462	Ocklawaha.....	1	6	2	24
Zolfo.....	110	94	23	85	Orange Lake.....	19	0	2	0
Conductors' waybills.....	0	0	0	96	South Lake Weir.....	141	294	75	87
Hernando.....	57	114	134	203	Sparr.....	25	0	25	26
Brooksville.....	33	70	111	169	Summerfield.....	109	0	141	107
Eustachia.....	24	38	23	39	Wersdale.....	0	4	217	210
Highlands.....	301	253	378	260	Others.....	6	3	0	5
Avon Park.....	253	45	100	93	Conductors' waybills.....	0	0	278	319
Sebring.....	48	208	278	167	Okeechobee: Okeechobee.....	9	20	11	20
Hillsborough.....	1,732	1,231	940	1,044	Orange.....	2,328	3,149	2,660	4,117
Balm.....	7	14	10	11	Apopka.....	47	55	4	2
Braudon.....	61	62	43	108	Brayton.....	0	0	17	47
Knights.....	70	94	77	112	Maifland.....	35	109	206	299
Lima.....	47	40	7	0	Oakland.....	1	1	01	117
Plant City.....	651	240	178	921	Ocoee.....	18	53	30	77
Seffner.....	203	188	53	116	Orlando.....	1,180	1,520	1,193	1,569
Sydney.....	13	16	10	13	Plymouth.....	168	334	213	307
Tampa.....	212	104	30	80	Tildonville.....	223	237	55	2
Thonotosassa.....	281	275	112	212	Winter Garden.....	255	484	232	573
Valrico.....	140	123	60	185	Winter Park.....	401	347	433	562
Wimatum.....	16	35	25	21	Others.....	0	0	2	1
Ybor City.....	14	2	0	0	Conductors' waybills.....	0	0	170	561
Others.....	8	0	7	15	Osceola.....	346	307	222	379
Conductors' waybills.....	0	0	19	141	Kissimmee.....	335	301	212	366
Lake.....	1,222	1,020	1,540	2,922	Others.....	11	7	10	13
Astatula.....	19	20	0	2	Pasco.....	190	101	118	370
Chermont.....	0	0	25	60	Blanton.....	42	10	23	52
Eustis.....	185	220	425	826	Dade City.....	90	128	69	216
Ferndale.....	3	11	43	13	San Antonio.....	52	48	21	37
Groveland.....	0	0	13	58	Zephyr Hills.....	0	0	0	11
Lake Jesu.....	0	0	0	35	Conductors' waybills.....	0	5	5	24
Leesburg.....	301	520	618	636	Pinellas.....	1,161	736	322	720
Lisbon.....	0	16	0	227	Clearwater.....	514	219	111	230
Mascotte.....	60	57	80	81	Dunedin.....	153	99	67	114
Montverde.....	51	20	28	54	Largo.....	220	186	27	126
Mount Dora.....	140	277	183	235	Saint Petersburg.....	39	0	3	6
Okalooskippi.....	45	0	0	15	Sutherland.....	193	191	96	200
Sorrento.....	14	63	77	111	Tarpon Springs.....	37	34	15	53
Tavares.....	140	174	93	167	Others.....	8	7	0	0
Umatilla.....	160	198	0	340	Polk.....	2,543	3,146	3,034	5,000
Others.....	4	26	29	11	Auburndale.....	174	208	338	613
Conductors' waybills.....	0	0	34	98	Barlow.....	100	155	121	213
Lee.....	384	351	291	358	Bradley Junction.....	8	10	6	50
Fort Myers.....	384	361	291	326	Brewster.....	15	10	15	14
Conductors' waybills.....	0	0	0	32	Eagle Lake.....	361	315	127	17
Manatee.....	632	578	512	773	Florence Villa.....	305	489	403	400
Bradentown.....	59	133	108	127	Fort Meade.....	133	91	125	148
Manatee.....	29	14	98	68	Frost Proof.....	59	184	176	379
Palmetto.....	202	255	211	413	Haines City.....	144	187	143	267
Parrish.....	146	162	93	120	Homeland.....	56	111	76	111
Terra Ceia.....	0	10	32	40	Lake Alfred.....	0	0	16	85
Others.....	0	2	0	7	Lake Hamilton.....	0	0	18	108
					Lakeland.....	544	577	398	715
					Lake Wales.....	1	42	113	244

Carload shipments of fruits for calendar years 1920-1923—Continued

ORANGES—Continued

State, county, and shipping point	1920	1921	1922	1923	State, county, and shipping point	1920	1921	1922	1923
FLORIDA—Contd.					FLORIDA—Contd.				
Polk—Contd.					Senimola—Contd.				
Lucerna Park.....	0	20	40	67	Longwood.....	0	0	6	19
Waverly.....	17	49	39	25	Oviedo.....	127	347	228	256
Winter Haven.....	626	695	688	639	Sanford.....	30	40	73	44
Others.....	0	0	2	17	Others.....	8	8	5	17
Conductors' waybills.....	0	0	180	708	Conductors' waybills.....	0	0	46	45
Putnam.....	441	173	612	922	Sumter.....	61	103	125	94
Crescent City.....	403	84	304	605	Bushnell.....	0	0	11	9
East Palatka.....	0	0	10	0	Center Hill.....	21	20	47	33
Lake Como.....	0	0	9	14	Oxford.....	0	7	12	8
Polk.....	38	73	60	100	Wildwood.....	33	67	48	44
San Mateo.....	0	15	17	0	Others.....	1	0	7	0
Others.....	0	0	8	8	Volusia.....	617	616	765	1,125
Boat Reports.....	0	1	44	134	De Land.....	270	294	452	478
St. Johns: East-ings.....	23	25	33	32	DeLeon Springs.....	60	51	0	62
St. Lucie.....	114	159	261	261	Glenwood.....	0	0	7	34
Fort Pierce.....	79	148	163	209	Lake Helen.....	0	0	7	17
Vero.....	0	7	36	14	New Smyrna.....	53	95	86	47
Wabasso.....	20	17	31	12	Oak Hill.....	165	0	4	51
White City.....	0	10	19	22	Ormond.....	0	18	44	15
Others.....	8	3	7	4	Pierson.....	26	75	57	113
Sarasota.....	97	32	62	91	Seville.....	20	78	73	196
Sarasota.....	85	23	50	88	Others.....	17	5	0	8
Venice.....	12	9	3	0	Conductors' waybills.....	0	0	29	58
Seminole.....	243	406	418	473	Boat reports.....	0	0	6	46
Altamonte Springs.....	0	0	0	13	Other counties.....	10	4	0	1
Geneva.....	72	65	60	70	Conductors' waybills.....	0	734	402	0
					Boat reports.....	62	155	105	0
					Mississippi.....	0	0	0	13

TANGERINES

United States..	386	389	406	675	FLORIDA—Contd.				
ARIZONA.....	0	0	1	1	Pasco.....	0	0	2	39
CALIFORNIA.....	1	5	4	2	Dade City.....	0	0	2	38
FLORIDA.....	385	381	401	672	Others.....	0	0	0	1
Dade.....	11	9	0	0	Pinellas.....	15	18	14	14
De Soto.....	32	32	26	57	Clearwater.....	11	17	4	4
Arcadia.....	21	18	27	32	Others.....	4	1	10	10
Fort Ogden.....	7	1	5	13	Polk.....	158	128	141	154
Nocatee.....	0	13	4	16	Auburndale.....	4	13	17	21
Others.....	1	0	0	2	Florence Villa.....	70	61	60	60
Hardee.....	15	19	5	15	Frostproof.....	0	15	19	19
Wauchula.....	15	16	5	10	Lake Alfred.....	0	0	5	11
Others.....	0	9	0	5	Winter Haven.....	65	26	17	26
Hernando: Brooks-villo.....	1	3	8	21	Others.....	19	10	23	17
Highlands: Avon Park.....	0	0	3	10	Putnam.....	0	4	32	20
Hillsborough.....	3	1	8	12	Boat reports.....	0	0	24	16
Lake.....	29	41	54	64	Others.....	0	4	8	4
Leesburg.....	5	13	11	11	St. Lucie.....	3	10	23	31
Mount Dora.....	20	22	26	20	Fort Pierce.....	3	12	16	16
Others.....	0	6	17	23	White City.....	0	1	6	10
Lee: Fort Myers.....	12	19	7	6	Others.....	0	3	2	2
Manatee.....	3	1	3	12	Volusia.....	53	61	61	94
Marion.....	3	2	10	17	De Land.....	51	50	53	82
Orange.....	42	43	67	91	Others.....	2	2	8	12
Orlando.....	33	40	58	75	Other counties.....	6	14	11	19
Others.....	9	3	9	18					

Carload shipments of fruits for calendar years 1920-1923—Continued

CRANBERRIES

State, county, and shipping point	1920	1921	1922	1923	State, county, and shipping point	1920	1921	1922	1923
United States.....	1,655	1,359	2,009	2,000	New Jersey—Con.				
MASSACHUSETTS.....	952	650	998	1,268	Burlington—Con.				
Barnstable.....	202	84	190	224	Cookstown.....	22	9	19	10
Buzzards Bay.....	38	14	28	25	Marlton.....	10	8	10	10
East Sandwich.....	9	2	21	9	Medford.....	33	34	57	33
Falmouth.....	31	14	20	15	Pine Crest.....	34	77	70	24
Harwich.....	13	2	4	13	South Pemberton.....	72	80	107	76
North Harwich.....	26	2	5	25	Upton.....	93	109	83	111
Orleans.....	18	9	8	12	Others.....	7	8	12	12
South Dennis.....	10	10	14	16	Cape May.....	15	20	21	11
West Barnstable.....	30	17	59	63	Belleplain.....	13	13	19	8
Others.....	25	14	31	48	Others.....	2	7	2	3
Bristol.....	10	6	11	7	Monmouth.....	12	8	12	7
Norton Station.....	8	0	11	7	Ocean.....	82	95	134	142
Others.....	2	0	0	0	Barnegat.....	29	21	40	29
Plymouth.....	770	540	707	1,037	Mantoloking.....	0	0	7	10
Burrage.....	24	3	14	40	New Egypt.....	6	10	11	11
Kingston.....	19	12	14	24	South Lakewood.....	10	16	31	27
Marion.....	13	18	4	20	Toms River.....	18	35	14	25
Marshfield.....	15	8	8	17	Tuckerlown.....	6	1	12	9
Mattapoisett.....	2	7	6	11	West Creek.....	13	12	11	12
North Carver.....	168	133	100	160	Others.....	0	0	8	10
Onset.....	50	28	33	46	Other counties.....	5	11	21	13
Plymouth.....	61	67	63	97	New York.....	1	0	0	3
Rock.....	0	0	11	28	OREGON.....	0	2	0	0
South Hanson.....	51	12	20	34	WASHINGTON.....	1	1	0	0
South Middleboro.....	21	19	26	24	WISCONSIN.....	82	68	223	140
South Wareham.....	13	16	25	21	Jackson.....	8	8	16	5
Tremont.....	183	199	170	257	Juneau; Mather.....	35	5	35	7
Wareham.....	118	103	180	202	Monroe.....	14	4	21	17
Others.....	20	5	23	20	Warens.....	7	0	10	4
MICHIGAN.....	0	1	5	2	Others.....	7	4	11	13
MINNESOTA.....	0	0	0	1	Price; Phillips.....	0	14	49	9
NEW JERSEY.....	469	637	783	652	Washburn.....	4	14	15	12
Atlantic.....	29	73	88	35	Spouner.....	1	7	11	8
Egg Harbor.....	4	33	33	14	Others.....	3	7	4	4
Hammoncton.....	20	22	36	6	Wood; Wisconsin Rapids.....	18	21	83	88
Mays Landing.....	1	14	10	12	Other counties.....	3	2	4	2
Others.....	4	4	9	3					
Burlington.....	346	430	567	444					
Atison.....	45	54	98	83					
Chatsworth.....	30	51	41	85					

GRAPES

United States.....	41,309	37,816	50,914	65,330	CALIFORNIA—Con.				
ARIZONA.....	6	9	7	11	Alameda—Contd.				
ARKANSAS.....	14	3	38	33	Pleasanton.....	7	22	60	71
Washington.....	14	3	38	29	Others.....	0	0	9	0
Springdale.....	14	3	38	27	Amador; Ione.....	0	0	0	20
Others.....	0	0	0	2	Butte.....	17	9	23	18
Other counties.....	0	0	0	4	Biggs.....	17	8	20	15
CALIFORNIA.....	28,831	33,343	43,947	55,742	Others.....	0	1	3	3
Alameda.....	29	52	171	241	Colusa.....	13	12	36	104
Irvington.....	12	13	11	14	Arbuckle.....	12	9	28	43
Livermore.....	10	17	107	156	Williams.....	1	3	8	61

Carload shipments of fruits for calendar years 1920-1923—Continued

GRAPES—Continued

State, county, and shipping point	1920	1921	1922	1923	State, county, and shipping point	1920	1921	1922	1923
CALIFORNIA—Con.					CALIFORNIA—Con.				
Contra Costa.....	170	204	380	470	Madra—Contd.				
Antioch.....	0	0	8	33	Storey.....	0	0	30	0
Concord.....	37	81	156	193	Others.....	0	0	4	1
Dunville.....	0	8	13	30	Marin: Novato.....	5	7	13	8
Madr.....	0	5	14	25	Mendocino.....	103	229	305	400
Oaklay.....	119	91	184	195	Hopland.....	64	59	137	123
Walnut Creek.....	6	13	13	3	Ukiah.....	99	170	168	277
Others.....	2	0	1	0	Merced.....	424	400	727	1,033
Fresno.....	7,738	8,447	12,630	17,507	Atwater.....	92	52	162	258
Biola.....	0	15	106	178	Hilmar.....	10	6	10	28
Bowles.....	53	139	190	212	Livingston.....	231	283	231	434
Calwa.....	193	174	290	199	Merced.....	74	122	271	260
Clovis.....	1,171	692	1,408	1,007	Winton.....	11	0	53	48
Conejo.....	0	0	0	49	Others.....	0	0	0	11
Del Rey.....	404	407	635	724	Napa.....	219	575	818	1,260
Fowler.....	244	457	485	532	Calistoga.....	46	100	208	309
Fresno.....	1,847	1,972	3,471	4,042	Napa.....	55	126	216	253
Kerman.....	0	7	29	63	Oakville.....	13	20	77	94
Kingsburg.....	187	358	480	686	Rutherford.....	80	169	212	334
Laton.....	42	0	1	0	St. Helena.....	48	155	12	281
Lone Star.....	139	238	301	702	Yountville.....	7	59	93	19
Malaga.....	19	21	7	2	Placer.....	348	360	552	534
Minkler.....	627	294	352	633	Loomis.....	88	45	108	121
Orange Cove.....	75	100	131	244	Newcastle.....	40	20	13	7
Pariter.....	748	1,172	1,065	1,488	Penryn.....	13	3	6	8
Reedley.....	872	1,598	2,034	2,738	Roseville.....	205	291	418	593
Sanger.....	780	601	1,154	2,720	Others.....	2	1	7	5
Selma.....	327	193	349	380	Riverside.....	175	316	318	356
Others.....	1	4	4	8	Beaumont.....	1	1	10	0
Imperial.....	172	161	219	316	Conchella.....	33	35	31	29
Brawley.....	45	34	41	51	Mecca.....	20	2	3	5
Calxico.....	0	0	0	10	Thermal.....	21	36	44	46
El Centro.....	73	83	120	182	Wineville.....	80	241	217	246
Heber.....	29	26	31	31	Others.....	7	3	13	21
Holtville.....	13	0	17	13	Sacramento.....	1,636	1,211	1,834	1,714
Imperial.....	12	12	0	27	Elk Grove.....	118	139	154	221
Others.....	0	0	4	2	Fair Oaks.....	23	1	14	21
Kern.....	89	129	218	1,088	Florin.....	814	512	679	702
Bakersfield.....	65	60	60	611	Folsom.....	173	259	237	180
Delano.....	0	0	62	127	Franklin.....	2	102	144	230
Famosa.....	0	0	0	117	Galt.....	109	98	135	143
Shafter.....	0	40	22	127	Mills.....	138	74	153	180
Wasco.....	12	28	74	105	Sacramento.....	248	14	313	24
Others.....	0	0	0	1	Sheldon.....	4	12	3	0
Kings.....	1,387	1,548	2,010	2,226	Weinut Grove.....	0	0	12	0
Armona.....	321	328	241	461	Others.....	7	0	0	7
Hanford.....	871	918	1,617	1,619	San Benito.....	34	30	59	61
Hardwick.....	34	47	41	5	Hollister.....	30	21	45	46
Lemoore.....	166	265	140	241	Tres Pinos.....	4	7	13	14
Others.....	0	0	1	9	Others.....	0	2	1	1
Los Angeles.....	267	195	871	352	San Bernardino.....	1,098	1,040	2,556	2,423
Burbank.....	69	61	131	118	Alta Loma.....	53	6	86	107
Glendale.....	26	10	55	23	Cuenca.....	344	553	893	863
Lamanda Park.....	70	59	123	101	Declez.....	68	20	94	70
Lankershim.....	20	1	23	10	Del Rosa.....	7	4	9	12
Los Angeles.....	8	12	319	25	Dovre.....	14	4	59	92
North Pomona.....	0	0	29	0	Etiwanda.....	114	95	105	97
Pasadena.....	0	1	24	11	Pontana.....	127	118	245	178
Pomona.....	8	7	26	12	Quasi.....	21	48	449	407
San Fernando.....	7	2	17	4	Ontario.....	161	22	305	352
Sierra Madre.....	34	40	52	24	Rialto.....	50	32	32	30
Others.....	21	5	61	24					
Madera.....	90	240	508	880					
Boronda.....	8	0	2	32					
Madera.....	90	240	472	847					

Carload Shipments of Fruits and Melons

Carload shipments of fruits for calendar years 1920-1923—Continued

GRAPES—Continued

State, county, and shipping point	1920	1921	1922	1923	State, county, and shipping point	1920	1921	1922	1923
CALIFORNIA—Con.					CALIFORNIA—Con.				
San Bernardino—Contd.					Sonoma—Contd.				
San Bernardino.....	121	120	94	70	Sebastopol.....	72	219	205	164
Others.....	8	8	15	17	Vinoburg.....	22	11	31	82
San Diego.....	270	150	437	355	Windsor.....	20	94	165	112
El Cajon.....	132	101	223	178	Others.....	2	12	21	13
Escondido.....	126	40	145	101	Stanislaus.....	1,313	1,099	1,899	2,350
San Diego.....	3	1	53	6	Ceres.....	79	97	88	139
Santee.....	15	8	16	8	Danair.....	82	37	138	95
Others.....	6	0	0	3	Empira.....	0	6	58	57
San Francisco: San Francisco.....	6	4	11	1	Hughson.....	22	3	81	49
San Joaquin.....	8,916	11,041	9,188	11,662	Keyes.....	30	13	74	87
Acampo.....	449	625	359	405	Modesto.....	785	711	984	1,269
Brack.....	179	400	377	540	Oakdale.....	19	8	23	19
Clements.....	36	20	40	55	Patterson.....	0	0	11	14
Escalon.....	808	245	277	360	Riverbank.....	0	0	12	10
Farmingington.....	52	45	58	120	Salida.....	46	57	152	174
Kingdon.....	160	199	168	243	Turlock.....	250	187	272	426
Lockford.....	105	75	100	127	Waterford.....	0	0	0	11
Lodi.....	4,412	5,480	3,833	5,239	Others.....	0	0	0	0
Manteca.....	342	292	478	410	Sutter.....	24	18	56	136
Nile Garden.....	21	28	80	49	Live Oak.....	8	13	4	26
Ripon.....	89	367	189	327	Yuba City.....	16	4	48	42
Stockton.....	1,609	2,617	2,803	3,016	Others.....	0	1	4	1
Tracy.....	0	0	11	0	Conductors waybills.....	0	0	0	69
Woodbridge.....	52	3	21	6	Tulare.....	2,928	3,569	4,508	6,013
Youngstown.....	1,008	897	377	603	Cutter.....	194	181	482	537
Others.....	8	2	11	5	Dinuba.....	729	987	943	1,194
San Luis Obispo.....	0	0	11	10	Exeter.....	657	644	730	1,191
Atascadero.....	0	0	0	17	Goshen Junction.....	13	13	0	27
Templeton.....	1	0	11	0	Lindsay.....	148	98	140	109
Others.....	5	0	0	2	North Dinuba.....	595	707	907	1,245
Santa Clara.....	384	415	537	1,137	Orosi.....	0	0	1	47
Alma.....	0	0	13	3	Pixley.....	0	0	0	78
Campbell.....	12	2	8	38	Porterville.....	0	2	8	120
Coyote.....	0	0	2	5	Seville.....	71	113	56	64
Gilroy.....	86	181	185	303	Strathmore.....	11	56	24	44
Morganhill.....	71	16	97	137	Sultana.....	423	611	842	892
San Jose.....	155	145	365	421	Tipton.....	0	0	22	30
San Martin.....	50	63	131	221	Tulare.....	13	37	66	162
Wrights.....	10	0	8	0	Visalia.....	20	61	107	65
Others.....	0	1	8	9	Woodlake.....	40	38	45	59
Santa Cruz.....	23	13	18	2	Yertem.....	6	19	71	38
Boulder Creek.....	11	4	0	0	Others.....	3	2	14	21
Felton.....	5	7	12	1	Yolo.....	221	189	306	437
Others.....	7	2	1	1	Davis.....	32	9	30	33
Solano.....	81	221	218	251	Dunnigan.....	20	24	33	41
Cordella.....	9	119	112	146	Knights Landing.....	0	2	34	28
Suisun.....	11	9	41	0	Madison.....	128	50	159	174
Suisun-Fairfield.....	7	19	14	29	Winters.....	14	76	34	51
Vacaville.....	53	74	48	77	Woodland.....	3	15	59	85
Others.....	1	0	3	2	Yolo.....	17	13	45	40
Sonoma.....	469	1,325	1,594	1,941	Others.....	1	0	2	2
Cloverdale.....	60	161	161	179	Yuba.....	63	40	85	80
El Verano.....	0	21	81	52	Marysville.....	63	40	85	75
Fulton.....	113	180	187	270	Others.....	9	0	0	5
Geyserville.....	2	98	182	208	Other counties.....	11	3	7	7
Quernaville.....	0	18	45	24	DELAWARE.....	53	1	37	75
Queen Ellen.....	6	9	31	34	Kent.....	53	1	37	75
Headlands.....	10	322	469	566	Clayton.....	6	0	2	10
Keurwood.....	7	6	28	19	Dover.....	30	1	32	31
Lytton.....	1	0	82	86	Wyoming.....	11	0	3	32
Santa Rosa.....	136	175	266	180	Others.....	0	0	0	2

Carload shipments of fruits for calendar years 1920-1923—Continued

GRAPES—Continued

State, county, and shipping point	1920	1921	1922	1923	State, county, and shipping point	1920	1921	1922	1923
IDAHO.....	0	4	2	4	MICHIGAN—Contd.				
ILLINOIS.....	0	2	0	0	Van Buren—Con.				
INDIANA.....	1	1	1	1	Kibbie.....	10	1	0	0
IOWA.....	104	77	237	217	Lawrence.....	39	8	22	33
Lee.....	68	23	137	112	Lawton.....	661	203	648	402
Montrose.....	64	21	131	108	Mattawan.....	362	220	467	367
Others.....	4	2	6	4	Paw Paw.....	691	211	763	624
Pottawattamie.....					Others.....	17	1	5	8
Council Bluffs.....	35	51	05	96	Other counties.....	9	4	6	0
Other counties.....	1	3	5	9	Boat reports.....	240	58	415	708
KANSAS.....	21	2	52	48	MISSOURI.....	27	4	128	58
Doniphan.....	22	2	62	48	Buchanan: Saint				
Wathena.....	21	2	48	42	Joseph.....	11	1	26	21
Others.....	1	0	4	6	McDonald.....	0	0	13	2
Other counties.....	2	0	0	0	Anderson.....	0	0	10	1
MARYLAND.....	2	0	0	0	Others.....	0	0	3	1
MICHIGAN.....	5,049	1,292	6,020	4,202	Newton: Neosho.	12	3	48	2
Allegan.....	43	20	47	29	Phelps: Knobview.	0	0	0	11
Fennville.....	42	20	45	28	Taney: Hollister.	2	0	31	20
Others.....	1	0	2	1	Other counties.....	2	0	10	2
Berrien.....	2,648	389	3,216	1,772	NEBRASKA.....	0	1	0	7
Baroda.....	112	54	162	161	NEVADA.....	0	1	1	0
Benton Harbor.....	733	74	840	412	NEW JERSEY.....	0	5	8	0
Berrien Springs.....	39	9	28	24	NEW MEXICO.....	0	0	1	1
Bridgeman.....	41	25	156	8	NEW YORK.....	5,904	2,535	7,720	4,312
Coloma.....	322	18	209	1	Albany.....	0	30	0	0
Derby.....	267	56	430	29	Cattaraugus: Per-				
Eau Claire.....	30	0	22	19	rysburg.....	97	14	112	85
Gallen.....	3	0	11	9	Chautauqua.....	2,779	1,122	4,486	2,474
Niles.....	25	11	42	24	Broekton.....	458	165	822	478
Riverside.....	35	0	74	32	Dunkirk.....	69	39	292	115
St. Joseph.....	609	96	636	428	Forestville.....	170	16	195	135
Sawyer.....	75	1	114	70	Fredonia.....	273	102	350	183
Sodus.....	183	15	217	146	Irving.....	22	2	41	12
Stevensville.....	173	30	230	110	Laona.....	31	6	78	55
Others.....	2	0	15	7	Mayville.....	29	0	22	12
Cass.....	71	10	61	60	Portland.....	373	109	563	221
Dowagiac.....	24	4	15	21	Ripley.....	449	206	657	369
Marcellus.....	47	12	46	39	Shoridan.....	187	41	197	143
Kalamazoo.....	13	2	18	11	Silver Creek.....	351	108	620	290
Alma.....	11	2	18	5	Smiths Mills.....	58	5	126	40
Others.....	2	0	0	6	State Lane.....	131	49	147	102
Kent.....	51	11	39	5	Westfield.....	178	220	376	310
Grand Rapids.....	39	9	39	3	Columbia.....	135	126	127	71
Others.....	12	2	0	2	Ellzaville.....	11	3	8	2
Ottawa.....	67	20	72	35	Germantown.....	120	111	117	06
Spring Lake.....	65	20	71	28	Others.....	4	6	2	3
Others.....	2	0	1	7	Dutchess.....	23	22	35	25
Van Buren.....	1,904	772	2,146	1,584	Barrytown.....	0	10	13	9
Bangor.....	15	1	15	3	Tivoli.....	16	9	20	15
Deentur.....	106	30	171	103	Others.....	8	3	2	1
Gobles.....	16	1	10	23	Erie.....	235	43	424	147
Hartford.....	48	6	45	21	Angola.....	76	18	181	58
					Derby.....	11	9	9	6
					Eden Center.....	102	13	155	49
					Farnham.....	0	2	30	17
					North Collins.....	45	1	47	17
					Orchard Park.....	0	0	11	1
					Others.....	1	0	1	0

Carload shipments of fruits for calendar years 1920-1923—Continued

GRAPES—Continued

State, county, and shipping point	1920	1921	1922	1923	State, county, and shipping point	1920	1921	1922	1923
NEW YORK—Contd.					NEW YORK—Contd.				
Niagara.....	179	35	282	89	Yates—Contd.				
Cambria.....	2	1	10	0	Dresden.....	25	7	24	11
Elberia.....	18	5	13	14	Dundee.....	41	16	42	18
Lewiston.....	9	2	14	4	Elmrod.....	48	17	36	41
Lockport.....	87	23	78	25	Middlesex.....	213	52	186	129
Model City.....	41	4	49	34	Penn Yan.....	389	118	342	161
Ransomville.....	12	0	27	8	Starkey.....	57	20	53	51
Sanborn.....	3	0	16	0	Others.....	2	0	2	7
Wilson (includes Wilson Station)	4	0	17	2	Other counties.....	1	3	0	0
Others.....	5	0	8	2	OHIO.....	62	72	80	92
Orange.....	12	11	8	0	Ashtabula.....	16	20	33	43
Newburgh.....	12	11	7	0	Geneva.....	11	13	19	32
Others.....	0	0	1	0	Unionville.....	5	7	14	11
Ontario.....	220	49	235	128	Erie.....	13	14	15	7
Canaudelgua.....	35	3	33	3	Sandusky.....	0	13	10	0
Nappes.....	185	46	107	125	Others.....	13	1	5	1
Others.....	0	0	5	0	Lake Perry.....	25	0	26	34
Orleans.....	5	5	13	0	Other counties.....	8	32	6	8
Schuyler.....	243	83	285	172	ONSDON.....	2	8	10	13
Burdett.....	25	7	26	20	Josephine: Grants Pass.....	0	0	18	9
Hector.....	145	54	125	118	Other counties.....	2	6	1	4
Vulco.....	73	22	51	38	PENNSYLVANIA.....	1,223	390	1,558	847
Seneca.....	155	58	113	103	Erie.....	1,222	389	1,556	847
Caywood.....	50	9	61	39	Glarad.....	20	9	18	18
Kendala.....	51	42	47	57	Harbor Creek.....	203	72	289	165
Romulus.....	24	0	5	7	Mooreheads.....	80	33	147	80
Others.....	0	1	0	0	North East.....	607	275	1,080	608
Steuben.....	302	146	412	268	Others.....	3	0	12	4
Hammondsport.....	302	131	374	220	Other counties.....	1	1	2	0
Prattsburgh.....	0	14	32	47	TEXAS.....	0	3	3	5
Others.....	0	1	6	1	UTAH.....	1	1	1	0
Ulster.....	278	408	288	123	VIRGINIA.....	0	0	1	0
Climontdale.....	11	83	14	11	WASHINGTON.....	8	64	47	02
Highland.....	56	93	75	13	Yakima.....	7	58	30	57
Marlboro.....	127	154	140	72	Grandview.....	2	22	18	31
Milton.....	47	53	39	10	Granger.....	2	12	10	9
Ulster Park.....	37	24	12	17	Yakima.....	2	12	3	3
Others.....	0	1	2	0	Others.....	1	10	7	14
Wayne.....	14	8	6	0	Other counties.....	1	8	11	5
Yates.....	1,220	378	1,008	609	WISCONSIN.....	1	0	0	0
Bluff Point.....	191	41	149	64					
Branchport.....	250	107	174	187					

PEACHES

United States	28,179	27,334	38,465	33,625	ALABAMA—Contd.				
ALABAMA.....	149	49	28	1	Other counties.....	9	8	0	0
Dekalb: Fort Payne.....	0	0	27	1	ARIZONA.....	0	7	0	0
Escambia.....	140	41	1	0	ARKANSAS.....	56	607	1,563	724
Aznore.....	113	38	0	0	Benton.....	0	0	94	0
Cunoo.....	27	3	0	0	Bentonville.....	0	0	10	0
Conductors' waybills.....	0	0	1	0	Decatur.....	0	0	12	0
					Lowell.....	0	0	11	0
					Rogers.....	0	0	23	0

Carload shipments of fruits for calendar years 1920-1923—Continued

PEACHES—Continued

State, county, and shipping point	1920	1921	1922	1923	State, county, and shipping point	1920	1921	1922	1923
ARKANSAS—Contd.					ARKANSAS—Contd.				
Benton—Contd.					Sharp: Hardy	0	0	11	0
Siloam Springs	0	0	13	0	Washington	10	0	140	3
Others	0	0	25	0	Lincoln	0	0	39	0
Boone	1	0	79	0	Springdale	18	0	80	3
Harrison	1	0	71	0	Others	0	0	21	0
Others	0	0	8	0	Yell	0	1	28	7
Carroll	1	0	22	0	Dardanelle	0	0	17	0
Green Forest	0	0	12	0	Others	0	1	11	7
Others	1	0	10	0	Other counties	0	14	7	7
Clark	0	11	14	46	CALIFORNIA	7,589	7,676	9,130	10,212
Amity	0	10	14	46	Butte	130	108	175	139
Others	0	1	0	0	East Gridley	32	6	69	11
Conway: Morrill-					Gridley	101	94	106	102
ton	10	5	17	19	Others	6	6	0	0
Crawford	0	1	270	37	Conductors'				
Alma	0	0	34	12	waybills	0	0	0	26
Mountainburg	0	0	29	0	Contra Costa	12	17	13	10
Mulberry	0	0	45	22	Concord	11	7	0	0
Rudy	0	0	121	43	Walnut Creek	0	10	13	9
Van Buren	0	1	38	10	Others	1	0	0	1
Others	0	0	14	0	Fresno	1,588	1,746	1,145	1,469
Franklin	0	0	41	10	Biola	0	0	67	108
Ozark	0	0	23	5	Bowles	1	26	8	20
Others	0	0	18	5	Calwa	87	112	26	37
Hempstead	0	13	24	13	Clovis	86	42	29	58
Tokio	0	11	24	12	Del Rey	77	71	39	42
Others	0	2	0	1	Fowler	34	66	18	48
Howard	0	52	30	91	Fresno	168	250	48	161
Nashville	0	48	30	91	Kerman	21	15	0	0
Others	0	4	0	0	Kingsburg	183	142	135	141
Johnson	21	23	226	169	Parlier	268	300	173	209
Cabin Creek	0	0	0	33	Reedley	432	516	325	379
Clarksville	0	0	150	39	Sanger	73	93	32	53
Coal Hill	0	3	58	30	Selma	202	112	246	206
Knorville	21	20	21	7	Others	16	1	9	7
Pike	0	468	401	262	Kern	10	1	14	26
Highland	0	422	397	231	Delano	0	0	14	0
Pike City	0	36	0	18	Famosa	0	0	0	22
Rosboro	0	1	0	13	Others	10	1	0	4
Others	0	0	4	0	Kings	397	404	215	383
Polk	0	0	16	0	Armona	91	159	58	130
Pope	0	1	65	7	Hardwick	21	18	0	31
Russellville	0	1	93	7	Hanford	285	287	157	222
Others	0	0	3	0	Madera: Madera	82	146	115	189
Sebastian	7	12	52	23	Mercad	202	468	368	391
Hackett	0	1	28	10	Atwater	156	272	167	239
Lavaca	4	6	10	8	Hilmar	6	14	0	0
Mansfield	3	5	11	0	Livingston	21	120	125	95
Others	0	0	3	5	Mered	12	0	37	11
Sevier	0	6	5	40	Winton	7	62	39	46
De Queen	0	0	2	28	Placer	1,521	940	1,304	1,392
Horatio	0	3	2	11	Auburn	10	12	3	4
Others	0	3	1	1	Loomis	607	376	543	600
					Newcastle	651	395	553	549
					Penryn	246	156	205	225
					Roseville	7	0	0	14
					Others	0	1	0	0

Carload shipments of fruits for calendar years 1920-1923—Continued

PEACHES—Continued

State, county, and shipping point	1920	1921	1922	1923	State, county, and shipping point	1920	1921	1922	1923
CALIFORNIA—Contd.					CALIFORNIA—Contd.				
Riverside.....	0	0	1	10	Tulare.....	315	523	239	484
Sacramento.....	175	26	171	50	Critter.....	2	20	8	2
Elk Grove.....	16	6	6	11	Dinuba.....	71	86	38	68
Folsom.....	11	2	1	2	Exeter.....	103	203	87	122
Galt.....	0	4	10	8	Farmersville.....	33	38	0	50
Sacramento.....	82	74	106	28	Lindsay.....	1	19	0	0
Walnut Grove.....	0	0	33	7	North Dinuba.....	0	0	0	14
Boat Reports.....	68	0	0	0	Porterville.....	26	34	3	6
Others.....	8	0	15	3	Strathmore.....	0	0	0	15
San Benito.....	5	11	35	116	Sultana.....	15	0	5	9
Hollister.....	5	11	35	111	Visalia.....	43	116	90	166
Others.....	0	0	0	5	Yuba.....	12	0	2	2
San Bernardino.....	0	95	37	10	Others.....	0	1	8	0
Bloomington.....	0	31	0	0	Yolo.....	160	209	382	497
Cueamonga.....	0	0	0	12	Knights Landing.....	149	197	380	455
Ontario.....	0	10	0	1	Winters.....	11	13	1	41
Redlands.....	0	48	37	4	Others.....	0	0	1	1
Others.....	0	0	0	2	Yuba.....	114	115	294	267
San Joaquin.....	431	423	481	459	Marysville.....	98	91	250	217
Acampo.....	48	36	35	44	Wheatland.....	16	24	35	50
Lodi.....	93	88	29	40	Other counties.....	10	11	22	10
Ripon.....	1	0	12	0	COLORADO.....	1,091	1,223	1,428	1,254
Stockton.....	246	182	312	263	Delta.....	592	305	428	348
Youngstown.....	36	110	92	73	Austin.....	63	46	45	49
Others.....	7	1	1	0	Delta.....	32	18	32	11
Santa Clara.....	5	40	4	26	Hotchkiss.....	169	67	100	81
San Jose.....	1	14	1	23	Paonia.....	338	176	251	207
Santa Clara.....	4	24	3	0	Mesa.....	485	912	994	901
Others.....	0	2	0	3	Giffton.....	0	56	45	50
Solano.....	187	193	71	217	Grand Junction.....	11	3	7	6
Suisun.....	130	116	65	135	Palsado.....	474	859	942	845
Suisun-Fairfield.....	24	51	6	42	Montrose.....	14	1	4	1
Vacaville.....	33	26	0	40	Montrose.....	12	0	2	0
Sonoma.....	16	11	16	10	Others.....	2	1	2	1
Vineburg.....	13	11	18	8	Other counties.....	0	5	2	4
Others.....	3	0	0	2	CONNECTICUT.....	0	72	1	0
Stanislaus.....	518	712	804	605	New Haven.....	0	72	0	0
Ceres.....	61	137	230	9	East Wallingford.....	0	37	0	0
Denair.....	26	31	14	55	Wallingford.....	0	23	0	0
Empire.....	34	59	60	64	Yalesville.....	0	12	0	6
Modesto.....	200	363	375	377	Other counties.....	0	0	1	0
Oakdale.....	0	10	0	6	DELAWARE.....	168	2	422	298
Patterson.....	63	48	66	60	Kent.....	97	3	283	133
Salida.....	32	37	11	10	Dover.....	0	2	50	9
Turlock.....	12	22	34	14	Wyoming.....	97	0	224	122
Others.....	0	0	8	3	Others.....	0	0	0	2
Sutter.....	1,002	1,306	3,180	3,558	Sussex.....	71	0	139	126
East Nicolaus.....	21	0	0	0	Bridgeville.....	41	0	64	43
Tudor.....	50	0	0	0	Cannon.....	1	0	1	12
Yuba City.....	1,019	1,300	3,100	3,243	Deltmar.....	0	0	17	27
Others.....	2	6	0	0	Milton.....	5	0	15	4
Conductor's waybills.....	0	0	0	115	Milton.....	22	0	30	29
Tehama.....	10	53	43	61	Others.....	2	0	3	11
Corning.....	0	14	9	28	FLORIDA.....	0	7	0	1
Los Molinos.....	0	0	0	13					
Red Bluff.....	10	39	34	23					

Carload shipments of fruits for calendar years 1920-1925—Continued

PEACHES—Continued

State, county, and shipping point	1920	1921	1922	1923	State, county, and shipping point	1920	1921	1922	1923
GEORGIA.....	5,987	10,330	7,370	8,701	GEORGIA—Contd.				
Bartow.....	66	83	45	61	Houston—Contd.				
Adairsville.....	56	71	45	59	Perry.....	342	224	391	429
Halls.....	6	10	0	2	Powersville.....	62	157	27	50
Others.....	4	2	0	0	Wellston.....	71	23	2	8
Bibb.....	140	275	223	406	Conductors' way-bills.....	0	0	52	78
Lizella.....	40	81	82	0	Jackson: Commerce.....	21	120	63	103
Macon.....	0	47	38	240	Jasper.....	41	96	51	92
Sofkee.....	94	147	99	18	Hillsboro.....	22	32	13	31
Conductors' way-bills.....	0	0	4	142	Monticello.....	19	67	38	61
Bleckley: Cochran.....	22	32	16	17	Jones.....	585	834	645	909
Chattooga.....	41	64	15	48	Bradley.....	178	253	194	203
Summerville.....	39	61	15	48	Gray.....	231	297	235	347
Others.....	2	3	0	0	Haddocks.....	24	87	85	119
Cherokee.....	40	19	19	19	James.....	32	55	64	58
Caulon.....	40	19	19	18	Round Oak.....	39	38	36	41
Others.....	0	0	0	1	Wayside.....	81	104	41	141
Coweta: Newnan.....	9	28	20	37	Lamar: Barnesville.....	0	20	7	20
Crawford.....	38	143	100	70	McDuffie: Thomson.....	29	7	0	10
Musella.....	0	37	23	4	Macon.....	1,405	1,999	1,442	1,361
Pinelhurst.....	35	100	45	61	Barrons Lane.....	369	424	213	301
Others.....	3	8	11	5	Ideal.....	16	5	13	2
Conductors' way-bills.....	0	0	30	0	Marshallville.....	779	1,187	740	730
Dooly.....	77	68	39	57	Montezuma.....	192	205	415	305
Dooling.....	21	38	12	17	Trobr.....	40	25	35	0
Pinelhurst.....	25	15	8	0	Winchester.....	19	63	20	17
Umdilla.....	17	15	19	40	Marion.....	10	38	8	27
Vienna.....	14	0	0	0	Buena Vista.....	10	38	8	27
Dougherty.....	0	20	0	13	Others.....	0	0	2	0
Albany.....	3	21	5	7	Meriwether.....	161	269	269	309
Others.....	3	8	3	6	Bullochville.....	0	0	21	45
Glascock.....	0	10	4	9	Manchester.....	0	28	3	0
Agricola.....	0	19	4	7	Warm Springs.....	30	91	20	45
Others.....	0	0	0	2	Woodbury.....	131	150	165	190
Habersham.....	128	241	251	157	Conductors' way-bills.....	0	0	0	23
Alto.....	22	10	18	2	Monroe.....	21	60	101	81
Baldwin.....	63	128	158	94	Bollingbroke.....	3	18	11	4
Cornelia.....	29	93	71	64	Culledon.....	0	0	19	52
Mount Airy.....	14	7	0	7	Dyns.....	10	24	31	0
Others.....	0	3	4	0	Smarr.....	0	16	34	23
Hall.....	0	0	14	0	Others.....	8	2	6	2
Hancock.....	26	93	44	70	Pike.....	70	134	96	184
Culverton.....	7	7	9	11	Molena.....	0	8	18	20
Mayfield.....	19	80	35	59	Williamson.....	53	100	53	144
Henry: Hampton.....	9	3	4	10	Zebulon.....	11	20	17	16
Houston.....	2,220	4,132	2,645	3,408	Others.....	0	6	8	4
Bonafre.....	23	28	45	35	Putnam: Eatonton.....	11	21	5	33
Byron.....	474	804	661	705	Randolph: Shelman.....	76	200	71	82
Elko.....	2	0	13	20	Schley: Ellaville.....	5	3	12	15
Fort Valley.....	1,089	2,795	1,628	2,006	Stephens: Ayrersville.....	0	0	0	21
Grovania.....	51	76	63	64	Stewart.....	3	17	2	0
Kathleen.....	100	26	63	75	Richland.....	2	15	2	0
					Others.....	1	2	0	0

Carload Shipments of Fruits and Melons

45

Carload shipments of fruits for calendar years 1920-1923—Continued

PEACHES—Continued

State, county, and shipping point	1920	1921	1922	1923	State, county, and shipping point	1920	1921	1922	1923
GEORGIA—Contd.					ILLINOIS—Contd.				
Sumter.....	60	120	63	101	Jackson.....	8	0	72	0
Americus.....	65	113	44	87	Makanda.....	8	0	49	0
Andersonville.....	0	5	19	8	Others.....	0	0	23	0
Others.....	4	2	0	0	Jasper.....	22	0	31	36
Talbot: Woodland.....	4	39	46	54	Newton.....	0	0	4	16
Taylor.....	373	566	465	443	West Liberty.....	22	0	27	20
Butler.....	155	153	84	127	Jefferson.....	1	0	55	17
Mauk.....	14	15	6	19	Texico.....	1	0	41	18
Reynolds.....	264	338	375	297	Others.....	0	0	14	1
Terrell.....	20	33	5	10	Jersey: Jerseyville.....	2	0	12	21
Dawson.....	20	3	0	0	Johnson.....	1	0	38	1
Parrott.....	0	23	1	6	Ozark.....	1	0	16	0
Others.....	0	7	4	4	Tunnel Hill.....	0	0	11	0
Twiggs.....	0	3	3	33	Others.....	0	0	11	0
Bullards.....	0	0	0	29	Marion.....	170	0	322	161
Others.....	0	3	3	4	Alma.....	50	0	77	31
Upson.....	156	332	257	324	Carter.....	0	0	35	5
Crest.....	81	88	48	0	Centralia.....	81	0	225	75
Thomaston.....	62	193	139	274	Kell.....	5	0	56	15
Yatesville.....	43	61	70	50	Kilmundy.....	16	0	30	11
Whitfield: Cohutta.....	25	64	24	18	Walnut Hill.....	15	0	77	8
Other counties.....	13	33	23	20	Others.....	4	0	22	0
Conductors' way-bills.....	42	162	0	0	Montgomery: Irving.....	0	0	8	17
IDAHO.....	189	165	124	392	Pulaski.....	15	0	43	10
Adams: Council.....	0	67	51	46	Mounds.....	1	0	18	6
Canyon.....	0	2	0	53	Villa Ridge.....	14	0	25	10
Caldwell.....	0	2	0	21	Richland.....	22	13	43	17
Huston.....	0	0	0	14	Claremont.....	0	13	12	12
Nampa.....	0	0	0	10	Olney.....	21	0	22	1
Others.....	0	0	0	8	Others.....	1	0	0	4
Gem: Emmett.....	163	3	66	163	Union.....	248	21	610	11
Gooding: Wendell.....	0	0	0	15	Alto Pass.....	34	0	122	0
Owyhee: Rome- dale.....	0	1	0	15	Anna.....	37	21	142	2
Payette.....	0	0	1	12	Balcom.....	8	0	23	1
Payette.....	0	0	0	10	Cobden.....	160	0	332	3
Others.....	0	0	1	2	Washington.....	37	0	156	43
Twin Falls.....	24	31	6	82	Irvington.....	37	0	180	43
Buhl.....	0	0	0	18	Others.....	0	0	6	0
Eler.....	13	16	0	29	Other counties.....	0	1	14	9
Twin Falls.....	11	8	5	35	INDIANA.....	120	39	364	236
Others.....	1	8	0	0	Floyd: New Al- bany.....	11	0	0	0
Other counties.....	1	1	1	6	Knox.....	72	39	275	184
ILLINOIS.....	557	35	1,083	800	Decker.....	32	0	91	46
Clay.....	19	0	25	18	Oaklawn.....	1	0	21	47
Flora.....	19	0	19	13	Vincennes.....	39	39	193	91
Others.....	0	0	6	5	Lawrence.....	20	0	48	23
Clinton: Posey.....	0	0	3	11	Mitchell.....	20	0	35	12
Cumberland: Ne- oga.....	12	0	31	13	Rivervalley.....	0	0	9	11
Fayette: Farina.....	0	0	11	9	Others.....	0	0	4	0

Carload shipments of fruits for calendar years 1920-1923—Continued

PEACHES—Continued

State, county, and shipping point	1920	1921	1922	1923	State, county, and shipping point	1920	1921	1922	1923
INDIANA—Contd.					MICHIGAN—Contd.				
Morgan: Mooresville.....	0	0	0	11	Berrien.....	1,356	22	1,184	563
Orange.....	0	0	11	0	Baroda.....	19	0	7	1
Posey: Poseyville.....	0	0	16	8	Benton Harbor.....	725	20	655	250
Other counties.....	17	0	14	10	Colma.....	308	0	208	107
IOWA.....	1	1	1	0	Derby.....	70	0	68	51
KANSAS.....	0	0	0	1	Riverside.....	43	0	16	23
KENTUCKY.....	34	0	24	1	Sawyer.....	8	0	3	12
Bullitt.....	20	0	5	0	Sodus.....	59	0	70	64
Brooks.....	12	0	4	0	Stevensville.....	20	0	11	0
Others.....	8	0	1	0	St. Joseph.....	27	2	53	38
Warren: Bowling Green.....	11	0	15	1	Others.....	19	0	5	8
Other counties.....	3	0	4	0	Mansiee.....	13	5	13	4
MARYLAND.....	489	1	422	504	Henry.....	13	5	5	1
Allegany.....	51	0	1	12	Others.....	0	0	8	3
Cumberland.....	13	0	1	6	Mason.....	57	33	140	71
North Branch.....	32	0	0	0	Ludington.....	87	33	140	60
Others.....	6	0	0	5	Others.....	0	6	0	2
Dorchester.....	33	0	29	0	Oceana.....	131	27	81	90
Rhodesdale.....	33	0	27	5	Hart.....	27	0	13	13
Others.....	0	0	2	1	Mears.....	21	1	16	11
Hartford: Havre de Grace.....	20	0	24	24	Shelby.....	60	20	52	68
Talbot: Easton.....	17	0	20	13	Others.....	3	0	0	8
Washington.....	236	0	7	400	Van Buren.....	337	28	164	172
Big Pool.....	0	0	0	18	Ranger.....	39	0	9	10
Chowsville.....	3	0	0	27	Covert.....	0	0	7	12
Edgemont.....	24	0	4	6	Hartford.....	66	2	29	24
Hancock.....	90	0	0	153	Kibbie.....	99	8	25	27
Pearce.....	33	0	0	55	South Haven.....	135	17	70	88
Smithsburg.....	77	0	3	137	Others.....	19	1	13	11
Others.....	0	0	0	4	Other counties.....	7	3	7	9
Wisconsin.....	2	0	19	133	Boat reports.....	300	33	0	112
Salisbury.....	2	0	17	127	MISSISSIPPI.....	0	2	0	0
Others.....	0	0	2	6	MISSOURI.....	12	1	230	1
Worcester.....	111	1	202	207	Barry.....	0	0	11	0
Berlin.....	43	0	71	10	Howell.....	7	0	70	0
Harrison.....	62	1	170	120	Brandsville.....	4	0	36	0
Ironshire.....	0	0	0	18	Olden.....	3	0	14	0
Queponco.....	4	0	43	39	Others.....	0	0	20	0
St. Martins.....	2	0	8	16	Lawrence: Marionville.....	1	1	23	0
Others.....	0	0	0	4	Oregon: Koshong.....	3	0	154	0
Other counties.....	18	0	30	0	Other counties.....	1	0	31	1
MICHIGAN.....	2,358	176	1,650	1,057	NEBRASKA.....	0	0	4	0
Allegan.....	80	22	55	56	NEW JERSEY.....	1,022	5	1,505	1,700
Fenaville.....	78	22	54	54	Atlantic.....	180	0	482	668
Others.....	2	0	1	1	Hammonton.....	114	0	335	551
Benzie.....	5	3	16	11	Landsville.....	60	0	133	110
Frankfort.....	4	2	15	11	Richland.....	0	0	14	0
Others.....	4	1	1	0	Others.....	0	0	0	7
					Burlington.....	107	4	312	190
					Beverly.....	2	0	86	64
					Burlington.....	0	0	57	32
					Mount Holly.....	25	0	40	6

Carload shipments of fruits for calendar years 1920-1923—Continued

PEACHES—Continued

State, county, and shipping point	1920	1921	1922	1923	State, county, and shipping point	1920	1921	1922	1923
NEW JERSEY—Con.					NEW YORK—Con.				
Burlington—Con.					Niagara—Con.				
Riverton.....	54	0	40	29	Wrights.....			34	16
Stevens.....	12	0	2	2	Youngstown.....	13	74	13	4
West Moores- low.....	0	0	60	62	Ontario.....	11	10	17	1
Others.....	14	4	18	6	Orange: Newburg.....	0	25	2	0
Camden.....	500	0	631	611	Orleans.....	850	763	1,802	700
Elm.....	491	0	437	379	Albion.....	76	34	96	23
Merchantville.....	0	0	11	8	Ashwood.....	30	60	91	56
Pavonia.....	0	0	83	124	Brite.....	0	21	40	18
Cumberland.....	42	0	104	155	Carlton Station.....	22	25	40	34
Bridgeton.....	10	0	37	151	Fancher.....	13	22	28	10
Vineland.....	32	0	67	33	Holley.....	52	37	123	56
Others.....	0	0	0	1	Kendall.....	14	93	206	91
Gloucester.....	192	0	165	228	Knowlesville.....	0	0	14	9
Glassboro.....	118	0	92	160	Lyndonville.....	230	200	307	158
Iona.....	17	0	0	11	Medina.....	221	102	427	121
Pitman.....	0	0	0	17	Millers.....	121	34	84	58
Richwood.....	0	0	33	21	Morton.....	65	71	259	108
Swedesboro.....	22	0	20	14	Waterport.....	11	63	119	58
Westville.....	25	0	12	0	Others.....	0	1	0	0
Williamstown.....	11	0	3	0	Schuylcr.....	16	31	60	8
Others.....	4	0	3	0	Hector.....	16	31	62	3
Other counties.....	1	1	1	8	Others.....	0	0	7	5
NEW MEXICO.....	0	0	3	15	Seneca.....	13	35	67	3
San Juan.....	0	0	2	13	Caywood.....	7	17	27	0
Other counties.....	0	0	1	2	Junius.....	6	8	18	3
NEW YORK.....	4,135	2,997	6,862	2,777	Loth.....	0	10	19	0
Chautauqua.....	7	8	17	0	Others.....	0	0	3	0
Westfield.....	7	5	14	0	Ulster.....	0	65	49	11
Others.....	0	3	3	0	Highland.....	0	12	7	0
Erle: Buffalo.....	0	0	13	0	Marlboro.....	0	43	21	4
Monroe.....	309	642	1,283	480	Milton.....	0	36	21	7
Adams Basin.....	13	37	56	40	Others.....	0	1	0	0
Barnard.....	17	38	43	58	Wayne.....	488	146	462	309
Brighton.....	26	10	16	6	East Williamsburgh.....	74	14	70	35
Brookport.....	30	46	71	28	Fruitland.....	20	14	6	2
Charlotte.....	33	27	90	37	Marion.....	38	0	20	0
Greene State.....	0	15	21	12	Ontario.....	29	22	87	38
Hamiln.....	0	62	84	25	Sodus.....	70	20	41	34
Hilton.....	6	211	381	120	Wallington.....	34	0	9	3
Rochester.....	121	74	108	72	Williamson.....	107	68	229	04
Spencerport.....	3	40	81	31	Others.....	7	2	0	3
Optonville.....	10	51	148	26	Yates.....	2	0	13	6
Walker.....	0	12	32	18	Others counties.....	1	8	11	3
Wehster.....	30	0	31	16	NORTH CAROLINA.....	379	591	1,452	215
Others.....	1	0	1	0	Columbus.....	13	0	1	0
Niagara.....	2,032	1,201	2,998	1,254	Chadbourn.....	13	0	0	0
Appleton.....	30	21	136	26	Others.....	0	0	1	0
Barker.....	334	179	454	168	Floke.....	0	0	41	19
Burt.....	464	190	414	191	Montgomery: Can- dor.....	02	104	257	27
Elberta.....	56	40	156	31	Moore.....	225	409	037	108
Gasport.....	97	17	154	43	Aberdeen.....	0	89	171	30
Lowiston.....	547	301	590	359	Addor.....	2	5	10	3
Lockport.....	612	85	330	61	Eagle Springs.....	21	64	242	38
Middleport.....	76	24	83	26	Jackson Springs.....	11	35	91	8
Model City.....	141	65	138	107	Pinehurst.....	89	105	291	27
Newfaun.....	58	19	69	34	Southern Pines.....	90	29	63	0
Olcott.....	155	0	81	0	West End.....	3	19	62	2
Ransomville.....	168	00	207	100	Others.....	0	3	7	0
Sanborn.....	11	2	5	0					
Wilson.....	149	94	200	82					

Carload shipments of fruits for calendar years 1920-1923—Continued

PEACHES—Continued

State, county, and shipping point	1920	1921	1922	1923	State, county, and shipping point	1920	1921	1922	1923
NORTH CAROLINA—Continued.					PENNSYLVANIA—	397	59	208	615
Richmond.....	23	51	174	51	Adams.....	28	0	32	58
Hamlet.....	0	3	25	16	Bendersville.....	2	0	0	5
Hoffman.....	23	48	149	35	Biglerville.....	25	0	32	42
Scotland: Wagram.....	0	6	17	1	Others.....	1	0	0	11
Surry.....	26	0	25	7	Berks.....	14	0	34	60
Mount Airy.....	26	0	20	7	Boyetown.....	0	0	13	29
Others.....	0	0	5	0	Hamburg.....	14	0	21	14
Other counties.....	0	24	0	2	Leesport Station.....	0	0	0	17
Ohio.....	1,025	88	620	625	Blair: Orehill.....	0	0	1	17
Columbiana.....	2	0	1	24	Carbon.....	0	3	31	15
Washingtonville.....	0	0	0	11	Leighton.....	0	2	29	14
Others.....	2	0	1	13	Others.....	0	1	2	1
Erie.....	32	1	6	12	Cumberland.....	24	15	16	24
Kelley's Island.....	20	1	3	0	Peach Glen.....	15	15	19	11
Others.....	12	0	3	3	Shippensburg.....	0	0	2	12
Hamilton.....	21	0	3	0	Others.....	9	0	2	1
Glendale.....	13	0	2	0	Erie: North East.....	9	9	11	1
Others.....	8	0	1	0	Franklin.....	250	0	22	268
Ottawa.....	656	83	604	587	East Fayetteville.....	15	0	0	0
Catawba Island.....	121	24	25	2	Fayetteville.....	20	0	0	29
Danbury.....	387	42	340	250	Fort Loudon.....	0	0	0	15
Gypsum.....	241	7	135	290	Greencastle.....	0	0	0	21
Lakrside.....	25	0	28	7	Marion.....	10	0	0	5
Oak Harbor.....	144	7	37	18	Midvale.....	88	0	4	92
Port Clinton.....	21	0	7	0	Ment Alto.....	26	0	1	2
Put-in-Bay.....	13	2	18	7	Quincey.....	17	0	0	15
Others.....	4	1	5	4	Scotland.....	64	0	8	76
Other counties.....	14	4	0	2	Williamson.....	18	0	0	4
OKLAHOMA.....	0	28	155	93	Others.....	11	0	9	9
Choctaw.....	0	20	3	12	Lancaster: Peach Bottom.....	10	3	0	0
Hugo.....	0	20	3	11	Lehigh: Walbert.....	9	10	13	4
Others.....	0	0	0	1	Montgomery: Norristown.....	17	7	40	65
Garvin: Wynne.....	0	0	27	37	Union: Millmont.....	24	0	21	29
Wood.....	0	0	14	5	Wyoming: Falls.....	0	4	13	3
Le Flore.....	0	0	10	0	York.....	1	2	16	53
Logan.....	0	0	10	0	Delta.....	0	0	15	13
McIntosh: Checotah.....	0	0	18	0	Emigsville.....	0	0	0	10
Sequoyah.....	0	0	25	12	Hanover.....	0	0	0	17
Core.....	0	0	12	8	Others.....	1	2	1	7
Others.....	0	0	13	4	Other counties.....	3	6	18	18
Other counties.....	0	8	58	27	SOUTH CAROLINA.....	79	36	73	16
OREGON.....	1	61	40	74	Greenville.....	20	20	10	0
Baker: Huntington.....	0	28	8	19	Greer.....	10	17	8	0
Jackson: Ashland.....	1	4	24	15	Greenville.....	1	3	11	0
Malheur.....	0	10	9	14	McCormick: Meriwether.....	14	7	3	1
Brogan.....	0	10	9	12	Salada: Ridge Spring.....	45	7	43	14
Others.....	0	0	0	2	Other counties.....	0	2	8	1
Wasco: The Dalles.....	0	10	8	22	TENNESSEE.....	154	217	248	53
Other counties.....	0	0	0	4	Bradley: Cleveland.....	24	25	14	0
					Hamilton.....	87	113	108	48
					Rathbun.....	2	18	7	2
					Sale Creek.....	83	87	101	46
					Others.....	2	8	0	0

Carload Shipments of Fruits and Melons

49

Carload shipments of fruits for calendar years 1920-1923—Continued

PEACHES—Continued

State, county, and shipping point	1920	1921	1922	1923	State, county, and shipping point	1920	1921	1922	1923
TENNESSEE—Con.					UTAH—Con.				
Morgan.....	3	0	19	0	Box Elder—Con.				
Lancing.....	3	0	18	0	Willard.....	29	57	99	79
Others.....	0	0	1	0	Others.....	0	4	5	10
Roane: Harlman	33	76	93	3	Davis.....	18	12	50	88
Other counties.....	7	3	14	2	Bountiful.....	0	2	0	23
TEXAS.....	70	1,024	32	102	Clearfield.....	0	2	0	12
Anderson: Franks-					Farmington.....	6	4	18	28
ton.....	14	6	0	0	North Salt Lake	0	0	45	7
Bowie.....	0	20	1	4	Woods Cross.....	11	2	0	6
Camp.....	5	45	2	6	Others.....	1	2	8	29
Pittsburg.....	5	35	2	5	Salt Lake.....	1	4	13	12
Others.....	0	10	0	1	Draper.....	0	0	0	12
Cass.....	0	21	0	1	Sugar House.....	0	4	13	12
Atlanta.....	0	12	0	0	Others.....	1	0	0	5
Others.....	0	9	0	1	Utah.....	244	381	492	577
Cherokee.....	38	47	0	0	Goshen.....	0	0	5	27
Jacksouville.....	16	25	0	0	Lindon.....	10	23	5	4
Mount Selman.....	22	22	0	0	Payson.....	7	25	11	34
Franklin: Mount					Pleasant Grove.....	53	33	41	51
Vernon.....	7	134	4	15	Provo.....	92	166	320	271
Grayson: Whites-					Spanish Fork.....	0	8	0	14
boro.....	0	11	0	3	Springville.....	82	125	104	131
Henderson.....	1	156	9	10	Others.....	0	1	0	1
Athens.....	1	129	9	10	Weber.....	25	152	204	213
Murchison.....	0	19	0	0	Ogden.....	25	144	185	309
Others.....	0	8	0	0	Roy.....	0	8	17	5
Hopkins.....	0	183	1	27	Others.....	0	0	1	0
Como.....	0	22	0	0	Other counties.....	0	4	5	8
Mekton.....	0	48	0	9	VIRGINIA.....	280	0	266	69
Saltillo.....	0	34	0	7	Albemarle.....	101	0	116	3
Sulphur Springs.....	0	79	1	11	Crozet.....	67	0	100	3
Marion: Jefferson.....	0	10	0	0	Greenwood.....	19	0	12	0
Morris.....	0	11	1	1	Others.....	15	0	4	0
Smith.....	0	116	9	12	Augusta.....	13	0	4	21
Bullard.....	0	35	0	0	Fishersville.....	12	0	4	29
Linale.....	0	32	0	0	Others.....	1	0	0	1
Tyler.....	0	19	0	0	Rotourt.....	37	0	26	1
Winona.....	0	28	9	12	Cloverdale.....	36	0	25	1
Others.....	0	2	0	0	Others.....	1	0	1	0
Titus.....	3	112	5	23	Campbell: Lynch-				
Mount Pleasant.....	2	82	5	20	burg.....	0	0	14	0
Winfield.....	0	24	0	3	Fauquier: Mark-				
Others.....	0	8	0	0	ham.....	0	0	12	1
Upshur.....	0	51	0	0	Lees-				
Wood.....	0	113	0	0	burg.....	58	0	26	0
Mineola.....	0	13	0	0	Roanoke.....	13	0	3	1
Winnboro.....	0	100	0	0	Rockingham: Tim-				
Other counties.....	9	28	0	0	berville.....	47	0	41	33
UTAH.....	368	805	1,204	1,203	Warren: Linden				
Box Elder.....	78	252	457	332	Others.....	11	0	10	9
Brigham.....	29	173	310	231	WASHINGTON.....	221	1,117	890	1,615
Hot Springs.....	20	18	34	12	Benton.....	0	29	47	85
					Benton City.....	0	18	26	48
					Kennewick.....	0	0	5	26
					Others.....	0	11	16	13
					Chelan.....	114	187	130	110
					Entiat.....	0	15	23	18
					Wenatchee.....	102	171	107	92
					Others.....	3	1	0	0

1987-251-4

Carload shipments of fruits for calendar years 1920-1923—Continued

PEACHES—Continued

State, county, and shipping point	1920	1921	1922	1923	State, county, and shipping point	1920	1921	1922	1923
WASHINGTON—Con.					WEST VIRGINIA.....	436	6	10	170
Douglas.....	0	44	0	15	Berkeley.....	47	0	0	105
Palisades.....	0	44	0	11	Inwood.....	16	0	0	46
Others.....	0	0	0	4	North Mountain.....	6	0	0	18
Okanogan.....	13	5	7	8	Tabler.....	20	0	0	30
Whitman.....	21	1	14	36	Others.....	5	0	0	11
Alnotta.....	18	1	0	1	Grant: Petersburg.....	38	0	0	0
Wawawai.....	3	0	14	30	Hampshire.....	201	0	0	16
Others.....	0	0	0	5	Romney.....	170	0	0	11
Yakima.....	63	838	779	1,383	Springfield.....	24	0	0	0
Buena.....	46	164	169	327	Others.....	7	0	0	5
Donald.....	0	218	177	214	Hardy: Moorefield.....	26	0	1	2
Grandview.....	0	10	13	20	Mason.....	12	0	14	0
Naches.....	0	8	12	12	Mineral: Keyser.....	89	0	1	0
Parker.....	3	19	13	33	Morgan.....	21	0	0	46
Selah.....	0	15	30	29	Cherry Run.....	19	0	0	32
Sunnyside.....	0	11	9	40	Others.....	2	0	0	14
Wapato.....	1	23	19	44	Other counties.....	2	0	3	1
Yakima.....	13	342	315	602					
Zillah.....	0	28	27	51					
Others.....	0	0	5	6					
Other counties.....	10	13	13	8					

PEACHES, DRIED

United States	860	1,162	1,219	754	CALIFORNIA—Con.				
CALIFORNIA.....	589	1,138	1,173	745	Santa Clara.....	38	24	23	27
Butte.....	6	13	49	2	Morganhill.....	20	1	6	4
Chico.....	3	7	43	1	San Jose.....	18	23	17	23
Others.....	3	6	6	1	Solano.....	60	115	106	79
Fresno.....	517	729	584	304	Suisun-Fairfield.....	59	115	99	76
Biola.....	0	0	3	19	Others.....	1	0	7	3
Caruthers.....	4	10	7	6	Stanislaus.....	27	18	41	27
Clovis.....	13	0	24	0	Modesto.....	5	6	13	14
Dal Rey.....	8	12	7	24	Oakdale.....	5	2	10	0
Fowler.....	39	43	42	18	Turlock.....	10	7	8	7
Fresno.....	108	375	286	183	Others.....	1	3	10	6
Kingsburg.....	54	53	8	0	Sutter: Yuba City.....	13	0	7	25
Malaga.....	13	17	23	10	Tehama.....	16	29	29	7
Parlier.....	36	52	28	14	Corning.....	5	4	11	0
Reedley.....	63	66	65	40	Red Bluff.....	11	24	18	7
Sanger.....	22	2	13	0	Others.....	0	1	0	0
Selma.....	67	98	81	74	Tulare.....	35	48	85	37
Others.....	0	1	7	0	Cutler.....	3	5	16	0
Kings.....	110	111	101	60	Delta.....	21	13	41	24
Armona.....	36	21	0	0	Visalia.....	6	14	23	3
Hanford.....	64	78	86	60	Others.....	6	16	5	10
Lemoore.....	10	12	15	0	Other counties.....	13	13	31	21
Los Angeles.....	2	0	15	0	MICHIGAN.....	0	0	23	0
Merced.....	5	21	62	40	NEW YORK.....	0	0	2	0
Atwater.....	4	16	18	44	OHIO.....	0	0	7	1
Merced.....	0	3	11	2	OREGON.....	0	14	12	1
Others.....	1	2	3	0	PENNSYLVANIA.....	0	0	0	5
San Bernardino.....	0	0	10	0	WASHINGTON.....	0	0	2	2
San Joaquin.....	18	11	30	20					
Youngstown.....	15	0	18	13					
Others.....	3	6	12	7					

Carload Shipments of Fruits and Melons

51

Carload shipments of fruits for calendar years 1920-1923—Continued

PEARS

State, county, and shipping point	1920	1921	1922	1923	State, county, and shipping point	1920	1921	1922	1923
United States.....	15,919	13,160	20,183	18,537	CALIFORNIA—Con.				
ALABAMA.....	13	38	79	60	Placer.....	687	506	754	582
Baldwin.....	0	4	14	3	Auburn.....	111	122	134	74
Mobile.....	10	28	65	49	Colfax.....	91	18	167	41
Citronelle.....	7	16	17	13	Dutch Flat.....	3	0	29	0
Others.....	3	12	38	39	Loomis.....	139	119	139	94
Other counties.....	3	6	10	8	Newcastle.....	293	270	261	251
ARKANSAS.....	0	12	4	0	Penryn.....	31	40	26	39
CALIFORNIA.....	5,021	4,498	6,457	7,150	Roseville.....	18	28	10	78
Alameda.....	22	24	12	70	Others.....	1	1	6	5
Hayward.....	12	12	3	33	Riverside.....	11	35	40	49
Pleasanton.....	0	3	0	12	Banning.....	9	7	21	21
Others.....	10	9	9	25	Beaumont.....	2	16	5	16
Amador: Ione.....	11	14	10	16	Ilwaco.....	0	5	14	12
Butte.....	32	7	23	20	Others.....	0	7	0	0
East Gridley.....	16	0	0	2	Sacramento.....	2,194	1,305	2,086	2,221
Paradise.....	14	4	20	9	Elk Grove.....	6	5	9	34
Others.....	2	1	3	9	Folsom.....	34	4	17	1
Colusa: Colusa.....	9	3	13	11	Ifoad.....	341	174	255	620
Contra Costa.....	354	452	496	529	Mills.....	16	12	16	18
Antioch.....	196	127	147	0	Sacramento.....	733	255	482	350
Concord.....	72	152	155	240	Sheldon.....	4	6	14	7
Danville.....	27	45	62	93	Walnut Grove.....	937	849	1,293	1,188
Muir.....	42	83	93	126	Others.....	0	0	0	3
Walnut Creek.....	14	45	36	92	Boat reports.....	123	0	0	0
Others.....	3	0	3	2	San Benito.....	125	114	147	137
Eldorado: Placer-ville.....	240	67	478	218	Hollister.....	46	51	67	74
Imperial.....	9	14	13	8	San Juan.....	79	63	80	63
Calerico.....	9	13	13	8	San Joaquin.....	15	16	55	21
Others.....	0	1	0	0	Acampo.....	0	10	0	1
Kern.....	18	0	112	22	Stockton.....	6	1	53	12
Tehachapi.....	17	0	112	22	Others.....	0	5	2	8
Others.....	1	0	0	0	San Luis Obispo.....	0	3	47	29
Los Angeles.....	106	174	133	165	Atascadero.....	0	0	20	1
Owensmouth.....	0	11	7	1	Templeton.....	0	1	18	17
Palmdale.....	105	159	124	161	Others.....	0	2	0	11
Others.....	0	4	2	3	Santa Clara.....	490	780	763	924
Marin: Novato.....	10	13	15	17	Agnew.....	9	10	17	11
Mendocino.....	135	89	269	624	Alviso.....	101	118	105	159
Hopland.....	80	29	130	393	Gilroy.....	0	0	2	11
Ukiah.....	55	60	132	184	Hamilton.....	0	1	13	22
Others.....	0	0	7	7	Milpitas.....	9	9	9	14
Monterey.....	43	53	65	45	Mountain View.....	0	0	0	14
Monterey.....	33	37	38	36	San Jose.....	141	341	393	478
Soledad.....	5	12	15	7	Santa Clara.....	215	191	169	159
Others.....	5	4	2	2	Sargent.....	0	63	9	43
Napa.....	24	46	85	116	Sunnyvale.....	9	33	27	5
Napa.....	16	46	85	114	Wayne.....	12	5	0	0
Others.....	8	0	0	2	Others.....	0	9	9	4
					Santa Cruz.....	26	65	63	55
					Santa Cruz.....	7	7	7	15
					Watsonville.....	19	57	52	33
					Others.....	0	1	4	2
					Shasta.....	0	12	13	19
					Anderson.....	0	12	18	11
					Others.....	0	0	0	8
					Solano.....	117	340	348	557
					Cordelia.....	16	42	69	72
					Suisun.....	74	246	167	440
					Suisun-Fairfield.....	1	2	87	0
					Vacaville.....	20	27	25	36

Carload shipments of fruits for calendar years 1920-1923—Continued

PEARS—Continued

State, county, and shipping point	1920	1921	1922	1923	State, county, and shipping point	1920	1921	1922	1923
CALIFORNIA—Con.					DELAWARE—Con.				
Sonoma.....	115	116	235	287	Kent—Con.				
Geyserville.....	5	27	40	50	Milford.....	6	0	2	12
Healdsburg.....	2	5	27	38	Seaford.....	23	0	18	41
Santa Rosa.....	5	3	49	48	Others.....	12	0	3	23
Sebastopol.....	24	18	28	55	Other counties.....	4	0	0	4
Vineburg.....	68	61	85	92	FLORIDA.....	3	2	10	3
Others.....	11	2	6	4	GEORGIA.....	4	31	92	10
Stanislaus.....	4	10	22	18	Lee.....	3	23	28	3
Modesto.....	1	8	22	0	Smithville.....	3	16	21	2
Oakdale.....	3	8	0	12	Others.....	0	7	7	1
Sutter.....	62	11	9	69	Liberty.....	1	1	17	0
East Nicolaus.....	50	0	0	0	Dorchester.....	0	0	10	0
Yuba City.....	1	0	0	66	Others.....	1	1	7	0
Others.....	5	5	9	3	Thomas.....	0	4	34	2
Tehama.....	30	42	25	28	Thomasville.....	0	4	29	2
Red Bluff.....	21	22	15	12	Others.....	0	0	5	0
Vina.....	6	20	8	7	Other counties.....	0	3	13	5
Others.....	0	0	2	9	IDAHO.....	6	12	20	20
Yolo.....	42	10	46	120	ILLINOIS.....	1,179	33	468	318
Knights Landing.....	5	9	22	27	Adams.....	2	0	9	10
Winters.....	37	10	22	1	Quincy.....	0	0	4	10
Others.....	0	0	2	4	Others.....	2	0	5	9
Conductors' waybills.....	0	0	0	88	Clay.....	183	0	60	13
Yuba.....	71	101	88	252	Clay City.....	33	0	0	3
Marysville.....	71	101	85	57	Flora.....	147	0	58	10
Others.....	0	0	3	2	Others.....	2	0	2	0
Conductors' waybills.....	0	0	0	193	Effingham.....	20	0	14	3
Other counties.....	4	5	7	21	Mason.....	13	0	10	1
COLORADO.....	654	745	774	696	Others.....	7	0	4	2
Delta.....	4	3	12	7	Fayette.....	25	0	8	10
Pueblo.....	1	3	12	6	Farina.....	33	0	4	8
Others.....	3	0	0	1	Others.....	2	0	4	2
Mesa.....	650	742	761	689	Jackson.....	19	0	6	2
Clifton.....	320	381	392	339	Makanda.....	18	0	6	2
Grand Junction.....	256	280	298	281	Others.....	1	0	0	0
Palisade.....	68	81	71	69	Macoupin.....	35	0	1	37
Other counties.....	0	0	1	0	Bunker Hill.....	21	0	0	32
DELAWARE.....	200	0	161	541	Others.....	12	0	1	5
Kent.....	210	0	167	392	Madison.....	12	0	5	11
Brenford.....	12	0	0	0	Allon.....	10	0	0	3
Cheswold.....	13	0	0	32	East Allon.....	2	0	5	8
Clynton.....	23	0	7	34	Marion.....	598	0	197	172
Dover.....	10	0	6	37	Alma.....	242	0	36	75
Harrington.....	9	8	3	12	Brubaker.....	22	0	9	1
Hartley.....	20	0	4	16	Cartter.....	51	0	17	18
Houston.....	7	0	4	22	Centralia.....	65	0	39	21
Kenton.....	19	0	1	0	Kell.....	11	0	6	0
Viola.....	15	0	0	4	Kimnandy.....	15	0	1	6
Wyoming.....	79	0	70	233	Odin.....	33	0	6	5
Others.....	3	0	3	2	Salem.....	58	0	31	3
MISSOURI.....	76	0	44	146	Sandoval.....	49	0	20	28
Bridgville.....	18	0	15	40					
Laurel.....	11	0	2	8					
Lincoln City.....	6	0	4	12					

Carload Shipments of Fruits and Melons

53

Carload shipments of fruits for calendar years 1920-1923—Continued

PEARS—Continued

State, county, and shipping point	1920	1921	1922	1923	State, county, and shipping point	1920	1921	1922	1923
ILLINOIS—Con.					MARYLAND—Con.				
Merion—Con.					Washington	11	0	2	18
Toult	17	0	10	14	Other counties	20	3	11	12
Walnut Hill	25	3	9	1	MICHIGAN	1,264	653	1,860	543
Others	10	0	5	0	Allegan	141	52	154	74
Putaski	50	0	51	9	Fennville	135	51	150	74
Villa Ridge	58	0	51	3	Others	0	1	4	0
Others	1	0	0	1	Berrien	670	381	804	239
Randolph	11	0	0	0	Baroda	13	11	0	3
Tazewell	7	0	13	13	Benton Harbor	284	118	272	44
Lilly	7	0	13	3	Berrien Springs	4	12	22	3
Others	0	0	0	5	Bridgman	12	19	6	10
Union	142	27	72	12	Coloma	81	31	123	6
Anna	39	27	24	3	Derby	59	34	68	33
Cobden	90	0	18	0	East Claire	7	10	13	1
Others	7	0	0	0	Niles	1	12	5	3
Wabash: Mount Carmel	10	6	6	0	Riverside	47	6	36	17
Washington	19	0	11	1	Sawyer	18	15	32	9
Irrington	15	0	0	0	Secus	36	24	36	9
Others	4	0	2	1	Stevensville	38	18	56	11
Other counties	24	0	15	10	St. Joseph	78	55	105	61
INDIANA	71	0	44	39	Others	3	10	13	0
Gibson	29	0	8	3	Grand Traverso	3	1	10	10
Princeton	15	0	4	0	Kent	27	7	32	9
Others	5	0	4	3	Grand Rapids	18	3	13	9
Henry: Spice-land	0	0	0	23	Sparta	7	4	15	8
Posey	30	0	30	1	Others	2	0	4	0
New Harmony	14	0	16	0	Mason: Ludington	0	2	36	13
Others	16	0	14	1	Ottawa	26	13	15	4
Other counties	21	0	0	12	Gooding	20	7	15	4
IOWA	7	0	22	55	Others	0	6	0	0
Lee	2	0	17	27	Van Buren	155	65	166	33
Keokuk	0	0	0	10	Bangor	12	1	10	3
Montrose	1	0	10	10	Covert	4	6	28	1
Others	1	0	1	1	Kibbie	14	5	0	0
Other counties	5	0	5	28	South Haven	117	51	108	29
KANSAS	1	0	22	7	Others	8	12	22	5
Doniphan	1	0	14	4	Other counties	8	16	29	13
Other counties	0	0	8	3	Boat reports	225	117	554	173
KENTUCKY	6	0	0	0	MINNESOTA	2	0	0	2
LOUISIANA	1	1	0	0	Mississippi	0	1	1	0
MAINE	0	1	0	0	MISSOURI	30	0	36	140
MARYLAND	54	3	36	63	Davies	4	0	22	63
Kent	1	0	21	27	Gallatin	3	0	22	56
Queen Anne's	13	0	2	0	Others	1	0	0	7
Barclay	13	0	0	0	Lafayette	1	0	2	11
Others	0	0	2	0	Pike	15	0	4	20
					Clarksville	1	0	2	10
					Others	14	0	2	10
					Other counties	15	0	9	46
					NEBRASKA	0	1	5	0
					New Jersey	87	30	36	74
					Burlington	30	6	28	16
					Riverton	21	4	15	5
					Others	9	2	13	11

Carload shipments of fruits for calendar years 1920-1923—Continued

PEARS—Continued

State, county, and shipping point	1920	1921	1922	1923	State, county, and shipping point	1920	1921	1922	1923
NEW JERSEY—Con.					NEW YORK—Con.				
Camden.....	22	3	1	47	Niagara.....	858	371	1,373	325
Merchantville.....	22	3	1	41	Appleton.....	2	0	21	1
Others.....	0	0	0	0	Barker.....	58	48	165	58
Monmouth.....	25	15	0	2	Burt.....	40	25	93	20
Middletown.....	5	15	0	2	Elberta.....	13	5	52	12
Red Bank.....	18	0	0	0	Gasport.....	70	32	108	12
Others.....	2	0	0	0	La Salle.....	3	0	11	0
Other counties.....	10	6	7	0	Lowiston.....	85	40	192	43
NEW MEXICO	36	25	12	21	Lockport.....	295	110	322	80
Doña Ana: Las Cruces.....	31	25	4	14	Middleport.....	95	20	108	24
Other counties.....	5	0	8	7	Model City.....	23	4	31	1
NEW YORK	3,941	2,982	5,741	1,730	Newfane.....	44	4	38	25
Cayuga.....	38	21	32	6	Ransomville.....	51	34	113	28
Aurora.....	7	2	14	3	Sanborn.....	27	9	43	1
Kings Ferry.....	18	2	10	2	Wilson.....	43	21	62	8
Others.....	13	17	8	1	Wrights.....	6	1	10	3
Columbia.....	388	317	616	192	Others.....	3	0	6	0
Cheviot.....	44	37	22	35	Ontario	225	163	360	78
Claverack.....	15	3	6	4	Canandaigua.....	49	33	82	14
Germanstown.....	140	150	106	66	Genova.....	52	17	27	4
Hudson.....	110	04	110	62	Hali.....	83	68	89	40
Lanlitigo.....	20	23	31	11	Phelps.....	4	0	14	0
Newton Hook.....	11	4	10	0	Seneca Castle.....	14	24	48	15
Stockport.....	22	27	36	18	Victor.....	3	2	12	0
Others.....	17	9	24	6	Others.....	20	10	37	5
Boat reports.....	0	0	271	0	Orange	27	24	33	23
Dutchess.....	147	83	131	55	Newburgh.....	25	22	33	25
Barrytown.....	32	31	43	24	Others.....	2	2	0	0
Rhinecliff.....	39	0	0	0	Orleans	550	208	752	258
Tivoli.....	71	47	60	30	Albion.....	118	46	125	30
Others.....	5	5	22	1	Ashwood.....	6	8	22	8
Genesee	158	78	203	38	Brice.....	22	0	28	2
Batavia.....	1	3	10	0	Oarlon.....	36	15	34	13
East Bethany.....	15	6	31	0	Fancher.....	18	3	10	4
Elba.....	6	6	17	3	Holley.....	28	21	42	16
LeRoy.....	108	48	116	34	Kendall.....	38	13	51	15
Oakfield.....	5	10	13	1	Knowlesville.....	20	3	30	5
Pavilion.....	12	5	7	0	Lyndonville.....	59	41	69	40
Others.....	10	0	9	0	Medina.....	125	88	189	73
Green	144	218	117	63	Riflers.....	20	3	53	9
Athens.....	34	26	22	14	Morton.....	22	18	38	16
Catskill.....	42	31	22	16	Waterport.....	41	27	60	20
Coxsackie.....	66	63	49	20	Others.....	3	3	2	0
West Athens.....	2	7	24	13	Oswego	67	176	153	61
Boat reports.....	0	0	0	0	Oswego.....	57	161	180	50
Monroe	446	330	680	189	Scrita.....	4	8	10	0
Adams Basin.....	11	9	12	1	Others.....	6	7	7	1
Brighton.....	39	18	41	11	Rensselaer	41	23	35	17
Brackport.....	28	27	32	16	Schodack Landing.....	33	18	30	14
Greece Station.....	10	11	12	0	Others.....	8	5	5	3
Hamlin.....	14	16	54	10	Seneca	27	22	58	4
Hilton.....	111	77	133	70	Kendusa.....	10	0	17	0
Pittsford.....	19	2	19	0	Waterloo.....	3	5	11	0
Rochester.....	101	91	128	33	Yates.....	4	8	19	3
Spencerport.....	20	15	29	4	Others.....	10	3	11	1
Uptonville.....	11	4	7	1	Tompkins	19	3	7	3
Walker.....	11	7	22	5	Ithaca.....	14	1	4	2
Webster.....	50	55	87	25	Others.....	5	2	3	1
Others.....	26	2	4	4	Ulster	322	357	353	230
					Clintonville.....	38	46	12	27
					Highland.....	48	48	83	41
					Marlboro.....	100	110	124	102

Carload Shipments of Fruits and Melons

55

Carload shipments of fruits for calendar years 1920-1923—Continued

PEARS—Continued

State, county, and shipping point	1920	1921	1922	1923	State, county, and shipping point	1920	1921	1922	1923
NEW YORK—Con.					OREGON—Con.				
Ulster—Con.					Jackson—Con.				
Milton.....	110	70	111	50	Rogue River.....	2	2	17	12
Saugerties.....	7	5	11	2	Talent.....	9	0	10	56
Others.....	13	12	12	2	Josaphine.....	34	30	77	48
Boat reports.....	0	66	0	0	Grants Pass.....	30	23	52	38
Wayne.....	343	423	423	154	Merlin.....	4	7	22	5
Clyde.....	15	31	25	11	Others.....	0	0	3	5
East Williamson.....	12	5	6	0	Lane.....	2	3	3	16
Fruitland.....	11	2	3	0	Malheur: Brogan.....	4	4	3	10
Lyons.....	12	28	29	11	Umatilla.....	1	8	2	14
Macedon.....	1	21	2	0	Wasco.....	3	14	22	43
Marion.....	8	20	25	9	Dufur.....	0	4	5	20
North Rose.....	30	51	38	36	Mosier.....	3	7	7	21
Ontario.....	37	34	37	10	The Dalles.....	0	3	10	2
Red Creek.....	31	79	69	5	Other counties.....	16	10	15	23
Sodus.....	39	56	64	15	PENNSYLVANIA	28	0	6	48
Wallington.....	10	0	1	9	Chester.....	14	0	2	24
Walworth.....	18	9	20	4	Atglen.....	14	0	2	21
Williamson.....	109	63	86	39	Others.....	0	0	0	3
Others.....	10	24	20	5	Other counties.....	14	0	4	24
West Chester:					SOUTH CAROLINA	1	7	2	1
Croton Falls.....	11	0	0	0	TENNESSEE	1	1	0	0
Wyoming.....	12	8	9	3	TEXAS	98	115	50	99
Yates.....	92	54	142	27	Cooke.....	0	23	2	1
Bellona.....	20	8	31	7	Gainesville.....	0	22	2	1
Benton.....	11	5	10	2	Others.....	0	1	0	0
Branchport.....	8	5	18	3	Denton: Pilot Point.....	1	20	0	0
Earl.....	2	8	28	1	El Paso.....	91	31	34	95
Middlesex.....	10	2	7	2	Ysleta.....	83	23	32	93
Penn Ynn.....	10	14	25	5	Others.....	8	8	2	2
Starkey.....	10	0	11	2	Fannin: Bonham.....	0	12	0	0
Others.....	15	12	14	5	Grayson.....	0	19	0	1
Other counties.....	17	7	14	10	Whitesboro.....	0	13	0	0
NORTH CAROLINA	2	0	0	0	Others.....	0	6	0	1
OHIO	64	17	96	33	Other counties.....	6	10	14	2
Erie.....	9	0	14	2	UTAH	83	33	82	65
Ottawa.....	32	17	07	26	Utah.....	71	31	70	58
Danbury.....	14	13	35	11	Goshen.....	5	8	10	3
Port Clinton.....	3	0	10	2	Provo.....	59	28	51	53
Others.....	15	4	22	13	Others.....	7	0	9	2
Other counties.....	23	0	16	5	Other counties.....	17	2	12	7
OKLAHOMA	0	1	0	0	VERMONT	1	0	0	0
OREGON	1,006	985	1,862	2,500	VIRGINIA	25	4	2	15
Benton.....	2	7	11	20	Frederick.....	16	0	0	12
Monroe.....	2	7	7	15	Winchester.....	16	0	0	11
Others.....	0	0	4	5	Others.....	0	0	0	1
Douglas.....	32	53	51	71	Other counties.....	9	4	2	3
Riddle.....	13	0	5	5					
Roseburg.....	19	43	35	54					
Sutherlin.....	0	9	10	11					
Others.....	0	0	1	1					
Hood River: Hood River.....	74	119	246	825					
Jackson.....	838	732	1,432	1,999					
Ashland.....	5	12	9	10					
Central Point.....	9	4	20	37					
Gold Hill.....	27	24	51	68					
Medford.....	780	690	1,325	1,818					

Carload shipments of fruits for calendar years 1920-1923—Continued

PEARS—Continued

State, county, and shipping point	1920	1921	1922	1923	State, county, and shipping point	1920	1921	1922	1923
WASHINGTON.....	1, 800	2, 916	2, 816	4, 194	WASHINGTON—Con.				
Benton.....	36	185	65	202	Spokane.....	31	28	31	11
Benton.....	1	11	8	5	Spokane.....	29	27	27	10
Hanford.....	6	18	14	26	Others.....	2	1	4	1
Kennewick.....	15	112	7	106	Walla Walla.....	7	43	16	4
North Prosser.....	0	10	0	0	Walla Walla.....	7	40	16	0
Plymouth.....	6	10	17	28	Others.....	0	3	0	0
Prosser.....	4	12	0	0	Yakima.....	1, 203	2, 053	1, 883	3, 192
White Bluffs.....	4	10	10	16	Buena.....	83	164	219	358
Others.....	0	2	0	0	Donald.....	25	97	75	46
Chelan.....	464	491	486	638	Grandview.....	26	94	59	213
Cashmere.....	87	95	85	112	Naches.....	18	5	7	16
Dryden.....	26	25	20	37	Sohn.....	64	75	68	107
Entiat.....	16	16	33	28	Sunnyside.....	19	56	10	55
Monitor.....	11	1	1	28	Toppenish.....	0	11	5	7
Peshastin.....	25	28	43	46	Wapato.....	16	93	57	108
Wenatchee.....	300	324	300	378	Yakima.....	654	1, 268	1, 211	1, 911
Others.....	0	2	4	11	Zillah.....	88	178	164	351
Grant.....	10	28	28	30	Others.....	6	12	8	20
Coulee City.....	9	22	22	23	Other counties.....	12	0	14	8
Others.....	1	6	6	13	WEST VIRGINIA.....	23	13	0	41
Kittitas.....	5	11	13	18	Berkeley.....	16	0	0	10
Thrall.....	5	10	11	16	Jefferson.....	11	13	0	25
Others.....	0	1	2	2	Harpers Ferry.....	11	13	0	23
Lincoln: Creston.....	16	23	18	15	Others.....	0	0	0	2
Okanogan.....	22	22	23	32	Other counties.....	1	0	0	1
Okanogan.....	8	4	9	16	WISCONSIN.....	1	0	1	0
Others.....	14	18	14	16					
Skamania: Underwood.....	4	23	30	38					

PLUMS AND PRUNES

United States.....	5, 001	5, 765	5, 211	6, 800	CALIFORNIA—Con.				
CALIFORNIA.....	2, 113	2, 390	2, 134	2, 258	Madera: Madera.....	0	14	15	11
Colusa: Colusa.....	7	34	10	17	Napa.....	11	1	3	5
Contra Costa.....	20	0	2	7	Placer.....	853	1, 020	790	1, 117
Antioch.....	18	0	2	0	Auburn.....	39	38	153	152
Others.....	2	0	0	7	Lincoln.....	21	24	21	42
Eldorado: Placer-ville.....	19	1	16	0	Loomis.....	282	202	261	391
Fresno.....	93	146	128	175	Newcastle.....	412	478	207	357
Fresno.....	30	41	35	33	Penryn.....	82	169	144	61
Lone Star.....	0	0	11	0	Roseville.....	17	19	9	114
Parlier.....	37	49	35	59	Sacramento.....	247	169	85	131
Reedley.....	11	46	36	58	Folsom.....	27	2	15	41
Sanger.....	9	2	0	18	Hood.....	38	12	0	61
Others.....	6	10	11	0	Sacramento.....	181	95	68	17
Kern.....	8	9	13	0	Others.....	1	0	2	12
Kings: Hanford.....	10	23	30	18	San Joaquin.....	62	100	96	122
Los Angeles.....	4	15	20	7	Acampo.....	4	0	0	12
Los Angeles.....	0	0	11	2	Farmingington.....	0	0	0	9
Pomona.....	4	9	15	3	Lord.....	46	50	30	42
Others.....	0	0	0	1	Stockton.....	12	13	15	45
					Youngstown.....	0	31	22	14
					Others.....	0	0	3	0
					Santa Clara.....	16	3	10	13
					Wrights.....	10	1	10	11
					Others.....	6	2	0	2

Carload Shipments of Fruits and Melons

57

Carload shipments of fruits for calendar years 1920-1923—Continued

PLUMS AND PRUNES—Continued

State, county, and shipping point	1920	1921	1922	1923	State, county, and shipping point	1920	1921	1922	1923
CALIFORNIA—Contd.					IDAHO—Contd.				
Solano.....	480	538	538	160	Payette.....	267	511	250	557
Suisun.....	10	1	6	0	Fruitland.....	40	88	55	104
Suisun-Fairfield.....	4	8	10	0	New Plymouth.....	15	68	40	108
Vacaville.....	475	520	528	190	Payette.....	212	355	195	345
Sonoma	36	8	27	28	Twin Falls.....	11	21	39	19
Healdsburg.....	24	0	17	16	Buhl.....	10	13	26	10
Vineburg.....	4	7	10	0	Others.....	1	8	13	9
Others.....	8	1	0	6	Washington:Weiser	40	49	33	67
Stanislaus	7	5	10	12	Other counties.....	0	2	3	0
Modesto.....	0	5	10	7	ILLINOIS	0	1	0	0
Others.....	7	0	0	5	MARYLAND	1	0	0	2
Sutter	3	1	25	6	MICHIGAN	195	77	170	142
Yuba City.....	1	1	24	2	Allegan: Fennville.....	43	14	37	24
Others.....	2	0	1	4	Kent.....	27	33	61	25
Tulare	147	204	203	285	Grand Rapids.....	10	30	61	24
Cutter.....	30	1	50	60	Others.....	8	3	0	1
Dinuba.....	22	30	19	18	Mason	8	0	13	2
Exeter.....	45	71	121	87	Ludington.....	8	0	10	2
Porterville.....	0	0	1	10	Others.....	0	0	3	0
Seville.....	0	20	0	10	Muskegon	4	3	15	8
Tulare.....	23	77	24	32	Muskegon.....	0	0	11	8
Visalia.....	27	44	26	52	Others.....	4	3	4	0
Others.....	0	12	13	7	Oceana	63	18	30	38
Yolo	23	65	5	26	Hart.....	21	8	22	14
Rumsey.....	0	0	4	19	Shelby.....	38	10	7	20
Winters.....	17	63	0	0	Others.....	1	0	1	4
Others.....	6	2	1	7	Other counties.....	10	6	20	17
Yuba: Marysville.....	38	25	17	40	Rent reports	31	3	0	28
Other counties.....	11	10	20	18	NEW YORK	793	67	863	255
COLORADO	0	1	0	0	Monroe.....	97	3	78	31
IDAHO	1,243	1,974	1,171	2,101	Brighton.....	16	2	12	13
Ada.....	312	453	336	410	Brockport.....	10	0	8	9
Boise.....	63	64	53	75	Hannin.....	15	0	0	0
Kuna.....	10	10	19	28	Hilton.....	23	0	33	4
Meridian.....	239	373	264	307	Rochester.....	9	0	14	3
Canyon	431	732	221	708	Uptonville.....	14	0	0	0
Caldwell.....	32	36	28	71	Others.....	10	1	11	2
Middletown.....	7	16	14	30	NHGRA	538	48	610	160
Nampa.....	339	565	101	428	Barker.....	96	9	117	61
Parma.....	45	91	46	127	Burt.....	12	0	25	0
Wildier.....	5	24	20	46	Elberta.....	15	0	32	5
Others.....	3	0	0	8	Gaspport.....	12	0	15	1
Gem	165	168	208	320	Lewiston.....	93	7	125	32
Emmett.....	105	168	208	316	Lockport.....	148	27	133	36
Others.....	0	0	0	4	Madet City.....	10	0	25	6
Gooding	0	5	3	17	Newfane.....	8	0	13	3
Bliss.....	0	5	3	16	Ransomville.....	27	1	42	8
Others.....	0	0	0	1	Snoborn.....	29	0	32	6
Latah	1	11	9	43	Wilson.....	26	0	30	0
Moscow.....	1	10	4	3	Wrights.....	5	4	13	1
Others.....	0	1	5	10	Others.....	17	0	19	1
Owyhee: Homedale.....	16	22	20	50	Ontario	72	4	63	25
					Canandigua.....	66	4	62	23
					Others.....	6	0	1	2

Carload shipments of fruits for calendar years 1920-1923—Continued

PLUMS AND PRUNES—Continued

State, county, and shipping point	1920	1921	1922	1923	State, county, and shipping point	1920	1921	1922	1923
NEW YORK—Contd.					PENNSYLVANIA	60	0	20	28
Oreans.....	54	0	63	13	Erie.....	10	0	20	28
Lyndonville.....	7	0	20	11	North East.....	56	0	27	28
Medina.....	10	0	3	0	Others.....	4	0	2	0
Millers.....	20	0	20	0	TEXAS	0	4	0	0
Others.....	8	0	11	2	Utah.....	8	4	7	9
Wayne.....	25	2	16	10	VERMONT	0	1	1	2
Sodus.....	12	2	7	4	VIRGINIA	5	0	1	4
Williamson.....	11	0	8	5	WASHINGTON	338	527	171	480
Others.....	2	0	1	1	Benton.....	0	2	0	13
Other counties.....	7	10	24	16	Kennewick.....	0	0	0	13
OHIO	9	3	4	4	Others.....	0	2	0	0
OREGON	231	715	619	1,454	Chelan.....	7	20	2	12
Douglas.....	3	16	10	5	Wenatchee.....	6	19	1	12
Sutherland.....	0	16	10	5	Others.....	1	1	1	0
Others.....	3	0	0	0	Spokane.....	3	31	6	22
Matheur.....	9	119	119	182	Spokane.....	2	17	4	12
Nyssa.....	7	105	105	130	Others.....	1	17	2	10
Ontario.....	2	12	9	34	Walla Walla.....	102	353	77	218
Others.....	0	2	5	12	State Line.....	7	109	0	0
Marion.....	17	0	21	6	Walla Walla.....	138	231	77	218
Salem.....	17	0	21	4	Walla Walla.....	17	13	0	0
Others.....	0	0	0	2	Whitman.....	51	57	24	18
Polk: Dallas.....	0	0	10	0	Almota.....	30	2	0	0
Umatilla.....	121	401	280	1,193	Bishop.....	1	30	8	8
Freewater.....	0	80	105	074	Wawawai.....	19	0	10	18
Milton.....	121	319	173	519	Others.....	1	16	0	0
Others.....	0	2	2	0	Yakima.....	115	50	61	201
Union.....	08	130	178	3	Buena.....	52	24	36	72
Cove.....	12	34	60	0	Donald.....	15	5	6	4
Union.....	21	34	57	0	Grandview.....	9	3	3	16
Union Junction.....	34	69	60	3	Wapato.....	2	0	5	19
Others.....	1	2	1	0	Yakima.....	20	16	5	66
Wasco.....	12	30	15	44	Zillah.....	11	4	5	15
Mosier.....	2	6	5	15	Others.....	6	1	1	9
The Dalles.....	10	24	10	20	Other counties.....	0	2	1	2
Yamhill.....	1	1	15	13	WISCONSIN	5	1	5	0
Sheridan.....	1	0	15	0					
Whitson.....	0	0	0	10					
Others.....	0	1	0	3					
Other counties.....	0	0	1	8					

PRUNES, DRIED

United States	2,777	6,372	6,046	4,430	CALIFORNIA—Contd.				
CALIFORNIA	2,465	5,641	5,187	3,731	Butte.....	78	213	206	132
Ahmeds.....	12	7	1	2	Chico.....	51	191	186	118
Irrington.....	10	5	0	2	East Grisdley.....	27	22	18	11
Others.....	2	2	1	0	Others.....	0	0	2	3
					Colusa: Colusa.....	47	114	80	120

Carload Shipments of Fruits and Melons

Carload shipments of fruits for calendar years 1920-1923—Continued

PRUNES, DRIED—Continued

State, county, and shipping point	1920	1921	1922	1923	State, county, and shipping point	1920	1921	1922	1923
CALIFORNIA—Contd.					CALIFORNIA—Contd.				
Contra Costa.....	15	36	33	22	Sonoma.....	257	618	635	445
Concord.....	5	14	7	11	Fulton.....	2	7	3	11
Danville.....	7	14	11	8	Geyserville.....	36	120	82	48
Walnut Creek.....	1	5	12	1	Guerneville.....	0	0	13	2
Others.....	2	3	3	2	Healdsburg.....	151	323	373	303
Fresno.....	52	55	120	63	Santa Rosa.....	50	143	147	69
Fresno.....	39	62	108	61	Others.....	18	17	17	12
Reedley.....	6	0	10	2	Sutter.....	77	109	219	153
Others.....	7	3	2	0	Yuba City.....	75	101	210	142
Kern.....	8	12	5	6	Others.....	2	8	9	11
Kings.....	4	51	102	46	Tehama.....	31	87	74	34
Hanford.....	4	51	102	39	Corning.....	13	22	8	0
Others.....	0	0	0	7	Red Bluff.....	17	42	66	33
Mendocino: Hopland.....	3	20	20	6	Others.....	1	3	0	1
Napa.....	117	309	283	222	Tulare.....	81	359	289	132
Calistoga.....	20	15	21	23	Farmersville.....	10	21	0	2
Napa.....	62	273	221	167	Porterville.....	3	7	8	13
St. Helena.....	23	15	0	15	Tulare.....	1	21	6	6
Yountville.....	13	4	6	8	Visalia.....	67	305	269	111
Others.....	0	2	3	4	Others.....	0	5	6	0
Riverside: Banning.....	13	24	29	15	Yolo.....	3	68	65	32
Sacramento.....	13	65	61	48	Quinda.....	0	2	20	10
Brighton.....	7	26	9	14	Winters.....	2	46	33	7
Folsom.....	0	12	0	9	Others.....	1	20	12	15
Mills.....	3	12	10	9	Other counties.....	10	23	26	22
Sacramento.....	1	38	20	8	IDAHO.....	18	30	9	29
Sheldon.....	0	6	16	15	Ada.....	17	15	8	16
Others.....	2	4	0	2	Meridian.....	8	13	8	16
San Benito.....	45	177	100	65	Others.....	9	2	0	0
Hollister.....	45	177	90	57	Other counties.....	1	5	1	4
Tres Pinos.....	0	0	10	8	OREGON.....	313	608	781	612
San Joaquin.....	0	23	19	31	Benton.....	6	16	6	17
Stockton.....	0	12	8	11	Corvallis.....	3	10	3	6
Youngstown.....	0	6	8	17	Others.....	3	6	3	11
Others.....	0	11	3	0	Clackamas.....	0	2	16	9
Santa Clara.....	1,463	2,082	2,710	1,885	Estacada.....	0	0	13	5
Campbell.....	117	244	170	53	Others.....	0	2	3	4
Gilroy.....	108	225	129	109	Douglas.....	95	201	229	186
Los Gatos.....	0	39	28	13	Myrtle Creek.....	2	17	17	16
Morganhill.....	70	127	91	42	Riddle.....	11	54	31	31
Mountain View.....	43	121	59	17	Roseburg.....	72	113	138	126
San Jose.....	918	1,841	1,782	1,281	Sutherlin.....	0	2	28	3
Santa Clara.....	168	355	421	349	Others.....	7	15	15	10
Sunnyvale.....	2	28	25	21	Lano.....	15	39	55	26
Others.....	7	2	2	1	Creswell.....	5	5	17	4
Shasta.....	21	43	29	22	Eugene.....	7	34	38	19
Anderson.....	31	31	23	10	Others.....	3	0	9	3
Cottonwood.....	0	12	6	3	Linn.....	10	10	17	9
Solano.....	51	125	65	219	Marion.....	73	101	159	124
Suisun-Fairfield.....	30	64	54	87	Mount Angel.....	3	13	2	6
Vacaville.....	21	65	41	132	Salem.....	63	80	150	117
					Others.....	7	8	7	1

Carload shipments of fruits for calendar years 1920-1923—Continued

PRUNES, DRIED—Continued

State, county, and shipping point	1920	1921	1922	1923	State, county, and shipping point	1920	1921	1922	1923
OREGON—Contd.					OREGON—Contd.				
Polk.....	52	138	125	110	Yamhill—Contd.				
Dallas.....	44	134	125	109	Yamhill.....	15	38	33	23
Others.....	8	4	0	1	Others.....	0	9	17	8
Washington.....	4	28	45	44	Other counties.....	5	24	13	15
Forest Grove.....	3	27	44	42	WASHINGTON.....	41	43	69	67
Others.....	1	1	1	2	Clarke.....	41	34	62	65
Yamhill.....	53	169	116	72	Vancover.....	35	29	59	63
Dundee.....	0	34	23	20	Others.....	6	5	3	2
Newberg.....	19	19	37	9	Other counties.....	0	9	7	2
Sheridan.....	7	9	16	14					

STRAWBERRIES

United States.....	7,207	10,857	18,761	17,894	ARKANSAS—Contd.				
ALABAMA.....	130	285	460	603	Crawford.....	34	101	117	39
Butler.....	0	0	0	25	Alma.....	0	33	19	13
Boling.....	0	0	0	14	Dyer.....	0	26	16	5
Garland.....	0	9	0	11	Mountainburg.....	8	1	31	2
Chilton; Thorsby.....	3	7	22	35	Mulberry.....	9	15	25	9
Conecuh.....	75	188	241	320	Rudy.....	0	1	14	0
Castleberry.....	75	188	211	287	Van Buren.....	17	25	27	10
Owassa.....	0	0	30	33	Lonoke.....	10	42	54	53
Cullman.....	43	34	125	178	Cabot.....	4	22	33	28
Cullman.....	29	21	73	108	Ward.....	6	20	20	25
Hanceville.....	14	13	52	70	Others.....	0	0	1	7
Escambia.....	0	20	20	66	Polk.....	0	0	10	9
Atmore.....	0	20	20	51	Fulaski; Little Rock.....	0	2	12	1
Brewton.....	0	0	0	15	Sebastian; Mansfield.....	0	0	4	10
Jackson.....	0	0	0	16	Sevier.....	37	130	156	118
Monroe.....	0	0	3	33	DuQueen.....	0	17	38	21
Sumter.....	18	36	39	22	Hornito.....	37	113	119	95
Cuba.....	5	8	21	10	Others.....	0	0	1	1
York.....	13	28	18	12	Sharp; Hardy.....	0	0	0	16
Other counties.....	0	0	1	8	Washington.....	137	23	615	361
ARKANSAS.....	680	1,087	2,165	1,342	Farmington.....	30	0	119	96
Benton.....	41	79	225	99	Fayetteville.....	13	1	89	57
Avoca.....	0	17	19	0	Johnsons.....	27	0	61	33
Decatur.....	27	18	65	40	Lincoln.....	9	13	28	13
Garfield.....	9	8	16	8	Prairie Grove.....	0	0	35	20
Gentry.....	4	9	35	23	Springdale.....	52	9	269	142
Lowell.....	1	0	31	14	Others.....	0	0	14	0
Rogers.....	0	18	32	7	White.....	334	695	909	680
Others.....	0	0	27	7	Dald Knob.....	83	143	190	113
Boone; Harrison.....	0	0	11	23	Beche.....	17	28	42	51
Conway; Merril- ton.....	7	17	27	11	Bradford.....	20	74	114	66
					Gurner.....	4	19	10	9
					Griffithville.....	26	25	39	26
					Higginson.....	23	20	32	36
					Judson.....	82	105	283	135
					Konsatt.....	0	0	14	0
					Melroe.....	98	156	203	121
					Russell.....	11	21	26	9
					Searey.....	5	15	30	21
					Other counties.....	0	7	25	11

Carload Shipments of Fruits and Melons

Carload shipments of fruits for calendar years 1920-1923—Continued

STRAWBERRIES—Continued

State, county, and shipping point	1920	1921	1922	1923	State, county, and shipping point	1920	1921	1922	1923
CALIFORNIA.....	253	292	201	226	FLORIDA—Contd.				
Los Angeles.....	11	22	20	11	Polk.....	10	1	76	272
Gardena.....	10	16	18	10	Kathleen.....	2	1	60	41
Others.....	1	6	2	1	Lakeland.....	0	0	0	39
Sacramento.....	147	131	135	171	Others.....	8	0	0	0
Elk Grove.....	10	10	15	32	Conductors' wayhills.....	0	0	16	192
Florin.....	134	115	114	136	Conductors' wayhills.....	0	38	0	3
Others.....	3	0	6	3	GEORGIA.....	0	0	3	27
Santa Clara.....	0	84	39	43	Chattooga.....	0	0	3	12
Mountain View.....	0	0	13	36	Menlo.....	0	0	0	12
San Jose.....	0	42	26	7	Summerville.....	0	0	3	0
Sargent.....	0	42	0	0	Other counties.....	0	0	0	15
Santa Cruz.....	100	41	5	0	IDAHO.....	0	4	1	0
Watsonville.....	80	41	5	0	ILLINOIS.....	112	73	260	224
Others.....	1	0	0	0	Adams: Quincy.....	9	0	17	24
Other counties.....	0	14	2	1	Fayette.....	21	32	43	18
COLORADO.....	0	2	2	0	Farm.....	15	24	34	18
CONNECTICUT.....	10	0	0	14	Others.....	3	8	9	0
New Haven.....	10	0	0	14	Massac: Metropo- lis.....	0	3	12	8
Bradford.....	10	0	0	0	Pulaski.....	68	25	147	124
New Haven.....	0	0	0	14	Mounds.....	0	6	18	11
DELAWARE.....	642	866	640	924	Pulaski.....	4	7	54	44
Kent.....	53	47	65	46	Villa Ridge.....	64	12	68	66
Dover.....	12	5	0	0	Others.....	0	0	7	3
Felton.....	0	0	6	10	Union.....	11	13	36	46
Hartly.....	20	22	42	28	Anna.....	0	11	23	30
Wyoming.....	12	19	15	8	Dongola.....	2	1	12	11
Others.....	0	1	2	0	Others.....	0	1	1	5
Sussex.....	509	819	475	878	Other counties.....	3	0	5	4
Bridgeville.....	201	226	233	180	INDIANA.....	65	25	51	26
Broadkill.....	3	11	3	0	Clark: Borden.....	8	3	19	13
Dagsboro.....	47	41	22	26	Floyd: New Al- bany.....	51	20	24	5
Frankfort.....	44	81	53	36	Other counties.....	3	2	4	8
Georgetown.....	23	35	32	37	IOWA.....	43	20	73	82
Greenwood.....	0	6	10	2	Lee.....	20	20	72	73
Laurel.....	20	6	28	32	Keokuk.....	15	15	31	35
Millsboro.....	56	62	60	76	Montrose.....	11	5	41	38
Milton.....	10	10	11	7	Other counties.....	14	0	1	9
Seaford.....	16	55	44	74	KANSAS.....	0	0	8	19
Selbyville.....	174	283	361	406	Doniphan: Wa- thens.....	0	0	7	18
Others.....	5	3	0	2	Other counties.....	0	0	1	1
FLORIDA.....	100	142	322	1,038	KENTUCKY.....	265	305	772	827
Bradford.....	123	52	112	185	Barren: Cave City.....	0	0	10	12
Hampton.....	0	0	0	10	Christian.....	32	52	105	84
Lawley.....	70	29	76	135	Hopkinsville.....	0	7	5	16
Starks.....	53	22	36	10	Pembroke.....	32	45	100	63
Hardee.....	0	0	0	23					
Wauchula.....	0	0	0	16					
Others.....	0	0	0	7					
Millsborough.....	57	91	125	685					
Dover.....	10	5	11	28					
Plant City.....	36	46	114	530					
Sydney.....	0	0	0	18					
Others.....	9	0	0	9					

Carload shipments of fruits for calendar years 1920-1923—Continued

STRAWBERRIES—Continued

State, county, and shipping point	1920	1921	1922	1923	State, county, and shipping point	1920	1921	1922	1923
KENTUCKY—Contd.					MARYLAND—Contd.				
Logan.....	0	0	30	42	Somerset—Contd.				
Adairville.....	0	0	15	16	Kingston.....	0	0	0	26
Russellville.....	0	0	21	25	Marion.....	229	419	585	593
Others.....	0	0	0	1	Princess Anne.....	79	37	90	90
McCracken: Paducah.....	0	10	93	36	Westover.....	8	26	41	70
Simonson: Franklinton.....	31	39	85	118	Others.....	0	0	0	6
Todd.....	0	9	41	16	Wicomico.....	324	399	414	568
Elkton.....	0	9	18	11	Fruitland.....	191	130	148	138
Guthrie.....	0	0	17	0	Hebron.....	0	0	3	16
Others.....	0	0	6	5	Mardela Springs.....	0	0	0	10
Warren.....	190	274	385	507	Flittsville.....	190	135	220	247
Bowling Green.....	176	158	180	186	Salisbury.....	0	0	4	107
Bristow.....	0	74	96	118	Willards.....	33	26	30	59
Oakland.....	23	40	89	100	Worcester.....	65	183	198	208
Souths Grove.....	0	0	0	51	Berlin.....	14	41	61	73
Woodburn.....	0	0	20	32	Pocomoke.....	4	13	25	33
Others.....	0	0	0	7	Quepauke.....	11	20	11	22
Other counties.....	3	2	17	12	Showell.....	12	67	54	36
LOUISIANA.....	626	1,325	1,576	1,678	Snow Hill.....	10	13	17	23
Livingston.....	70	121	200	222	Whaleysville.....	14	29	23	22
Albany.....	70	113	145	137	Other counties.....	1	2	0	0
Denhart Springs.....	0	8	53	57	Boat reports.....	42	92	93	61
Doyle.....	0	0	10	1	MASSACHUSETTS:				
Walker.....	0	0	0	10	Barnstable: Falmouth.....	64	102	81	108
Others.....	0	0	1	17	MICHIGAN.....	446	454	610	498
St. Helena: Montpelier.....	0	0	10	0	Berrien.....	70	118	164	70
Tangipahoa.....	556	1,395	1,356	1,450	Henton Harbor.....	0	34	16	0
Amite.....	60	89	164	170	Bridgman.....	43	38	11	2
Hammond.....	165	515	397	362	Calama.....	0	0	27	0
Infors: Ibouce.....	244	404	388	400	Sawyer.....	14	4	1	3
Kentwood.....	0	0	0	23	Sodus.....	0	25	56	39
Ponchartraine.....	0	167	247	310	Stevensville.....	8	12	31	40
Pleasant.....	60	118	82	82	Others.....	5	5	12	2
Woodhaven.....	0	48	108	102	Mason: Ludington.....	1	1	13	17
Conductors' waybills.....	0	0	60	1	Ottawa.....	0	11	22	35
Other parishes.....	0	9	1	0	Grand Haven.....	9	11	22	28
MARYLAND.....	703	1,182	1,634	1,946	Others.....	0	6	0	7
Caroline.....	35	71	180	159	Van Buren.....	0	1	32	12
Feddersburg.....	4	23	79	67	Bangor.....	0	0	23	0
Goldston.....	10	10	13	17	Others.....	0	1	0	0
Halls.....	0	0	19	0	Other counties.....	0	0	8	13
Preston.....	0	0	13	18	Boat reports.....	375	323	411	255
Ridgely.....	13	33	50	32	MISSISSIPPI.....	16	38	89	141
Others.....	8	5	6	5	Covington: Sanford.....	8	13	37	32
Dorchester.....	1	2	9	60	Harrison: Gulfport.....	0	0	0	11
East New Market.....	1	2	9	37	Hinds: Jackson.....	8	12	0	0
Hurlock.....	0	0	0	22	Lauderdale.....	0	10	21	48
Others.....	0	0	0	1	Lauderdale.....	0	2	9	10
Somerset.....	325	482	770	860	Meridian.....	0	0	2	16
Coston.....	0	0	0	10	Morrisville.....	0	0	10	0
Crisfield.....	0	0	30	76	Tomisville.....	0	0	0	22
Lopewell.....	18	0	4	10	Others.....	0	8	0	0
					Paula: Gatesville.....	0	0	25	40
					Other counties.....	0	3	6	10

Carload Shipments of Fruits and Melons

63

Carload shipments of fruits for calendar years 1920-1925—Continued

STRAWBERRIES—Continued

State, county, and shipping point	1920	1921	1922	1923	State, county, and shipping point	1920	1921	1922	1923
Missouri	245	461	1,063	872	NEW JERSEY—Con.				
Barry.....	85	171	561	211	Cumberland—Con.				
Butterfield.....	17	47	88	37	Newport.....	62	44	36	46
Cassville.....	0	5	47	12	Rosenhayn.....	35	28	25	0
Exeter.....	1	8	126	17	Vineland.....	0	45	17	0
Monett.....	30	41	155	73	Woodruff.....	41	20	17	10
Purdy.....	19	31	04	36	Others.....	5	0	4	11
Seligman.....	0	0	41	1	Gloucester.....	0	0	0	1
Wheaton.....	18	39	40	35	Monmouth: Freehold.....	47	4	1	0
Christian.....	10	0	10	21	Salem: Norma.....	12	12	5	0
Billings.....	10	5	16	17	NEW YORK	257	243	325	301
Others.....	0	0	0	4	Columbia.....	50	0	26	55
Greene: Republic.....	7	3	26	28	Germantown.....	22	0	21	35
Jasper.....	12	00	329	168	Hudson.....	17	0	0	7
Carthage.....	0	0	15	14	Lindlago.....	13	0	2	11
Joplin.....	0	0	23	4	Others.....	0	0	0	2
Sarexie.....	12	66	270	143	Dutchess.....	28	22	46	49
Webb City.....	0	0	21	7	Barrytown.....	9	5	10	14
Lawrence.....	27	53	246	125	New Hamburg.....	0	0	13	0
Aurora.....	0	5	20	14	Rhinecliff.....	2	1	2	23
Logan.....	11	11	0	0	Tivoli.....	17	16	21	12
Marionville.....	7	13	110	74	Erie.....	14	35	4	1
Pierce City.....	6	17	78	30	Angola.....	14	35	4	0
Verona.....	1	3	23	7	Others.....	0	0	0	1
Others.....	0	4	0	0	Oswego.....	66	40	61	66
McDonald.....	58	83	357	290	Richland.....	38	39	54	66
Anderson.....	48	67	257	142	Scribs.....	28	10	7	0
Goodman.....	10	15	87	45	Ulster.....	92	130	172	129
Langin.....	0	0	0	10	Highland.....	9	10	32	13
Southwest City.....	0	1	13	3	Marlboro.....	60	47	55	63
Newton.....	42	69	425	111	Milton.....	24	11	40	47
Fairview.....	0	0	25	0	Others.....	0	0	5	3
Granby.....	0	0	28	0	Boat reports.....	0	62	49	0
Neosho.....	36	59	264	77	Other counties.....	7	7	16	4
Seneca.....	0	10	46	21	NORTH CAROLINA	363	563	1,101	1,698
Stack City.....	0	0	36	0	Bladen: Bladenboro.....	0	0	2	10
Wentworth.....	0	0	10	11	Columbus.....	72	95	197	510
Others.....	0	0	7	2	Chadbourn.....	53	69	148	353
Other counties.....	4	0	0	8	Mount Tabor.....	19	26	46	119
MONTANA	0	0	4	6	Whitaville.....	0	0	0	30
NEW JERSEY	363	363	274	187	Others.....	0	0	3	0
Atlantic.....	52	57	41	18	Duplin.....	232	358	710	835
Cologne.....	12	0	0	0	Magnolia.....	0	0	0	18
Hamington.....	16	1	14	0	Rose Hill.....	120	122	275	281
Landsville.....	24	52	12	16	Tonchays.....	100	103	241	247
Wheat Road.....	0	4	14	3	Wallace.....	0	73	194	223
Others.....	0	0	1	0	Warsaw.....	0	0	0	62
Cauden: Elm.....	34	18	16	0	Others.....	0	0	0	0
Cape May.....	0	12	1	0	Edgecombe: Rocky Mount.....	0	0	0	110
Belleplain.....	0	12	0	0	Pender.....	50	49	105	150
Others.....	0	0	1	0	Burgaw.....	0	0	0	26
Cumberland.....	218	200	210	168	Rocky Point.....	49	49	04	108
Bridgeton.....	1	27	16	4	Willard.....	7	0	11	22
Cedarville.....	15	20	46	45					
Fairton.....	0	14	18	10					
Finley.....	20	6	0	0					
Mauricetown.....	39	41	31	27					

Carload shipments of fruits for calendar years 1920-1923—Continued

STRAWBERRIES—Continued

State, county, and shipping point	1920	1921	1922	1923	State, county, and shipping point	1920	1921	1922	1923
NORTH CAROLINA—					TENNESSEE—Con.				
Con.					Gibson	178	213	516	384
Waynes; Mount Olive	3	0	0	33	Bradford	16	16	36	28
Conductors' way-bills	0	1	87	0	Dyer	22	11	38	40
Other counties	0	0	0	2	Fruitland	10	14	27	15
OHIO	5	10	25	8	Gibson	0	0	12	7
Lake Perry	0	16	24	8	Humbolt	20	95	183	123
Other counties	5	3	1	0	Medina	24	22	57	42
OKLAHOMA	0	0	14	3	Milan	18	29	90	78
OREGON	103	116	141	115	Rutherford	8	11	27	21
Hood River; Hood River	92	116	130	88	Tranton	10	15	41	30
Albion	11	0	11	22	Others	0	0	5	0
Hubbard	11	0	0	0	Hamilton	95	189	140	199
Salem	0	0	11	9	Boyce	13	39	3	61
Woodburn	0	0	0	13	Rathburn	11	32	2	32
Other counties	0	0	0	5	Sak Creek	71	113	134	166
PENNSYLVANIA	18	5	9	9	Others	0	5	1	0
Schuylkill; Schuylkill Haven	18	5	3	0	Haywood	0	0	20	34
Other counties	0	0	6	9	Brownsville	0	0	20	27
SOUTH CAROLINA	0	0	8	60	Others	0	0	0	7
Horry	0	0	8	50	Knox; Knoxville	17	8	10	7
Conway	0	0	3	16	Lauderdale	109	303	650	554
Loris	0	0	5	40	Curto	41	36	99	73
Other counties	0	0	0	4	Gates	61	85	137	84
TENNESSEE	1,150	1,539	3,634	3,279	Halls	20	71	117	131
Blount	7	4	11	18	Henning	5	26	61	63
Maryville	0	0	3	10	Ripley	42	87	236	208
Others	7	4	8	8	McMinn	0	0	13	40
Bradley	0	0	71	70	Athens	0	0	13	39
Cleveland	0	0	71	60	Others	0	0	0	7
Charleston	0	0	0	10	Madison	13	122	170	135
Carroll	29	17	65	40	Jackson	13	122	167	127
McKenzie	0	0	8	10	Others	0	0	0	8
Troyvant	29	17	51	37	Obion	32	25	42	56
Others	0	0	6	2	Kenton	16	23	42	45
Chester; Henderson	0	0	8	10	Others	16	2	0	11
Crockett	75	86	205	186	Rhea	344	531	780	705
Alamo	0	0	33	13	Dayton	179	274	357	280
Belts	35	53	125	111	Evensville	52	69	132	144
Crockett Mills	0	0	0	11	Graysville	0	22	27	31
Friendship	0	1	23	10	Peunine	5	15	0	10
Gunsden	40	32	64	41	Spring City	108	151	264	231
Davidson; Nash-					Roane	0	7	26	74
ville	2	1	17	1	Hartman Junction	0	7	26	66
Dyer	13	35	82	67	Others	0	0	0	8
Dyersburg	13	13	37	30	Robertson	0	8	23	25
Newbern	0	22	43	31	Sadlers	0	8	17	25
Others	0	0	2	0	Others	0	0	6	0
					Shelby	0	0	32	13
					Kerrville	0	0	12	4
					Millington	0	0	12	0
					Others	0	0	8	0
					Sumner	141	295	431	449
					Fountain Head	0	26	56	00
					Mitchellville	25	59	82	87
					Portland	116	160	277	248
					Westmoreland	0	0	16	51

Carload Shipments of Fruits and Melons

65

Carload shipments of fruits for calendar years 1920-1923—Continued

STRAWBERRIES—Continued

State, county, and shipping point	1920	1921	1922	1923	State, county, and shipping point	1920	1921	1922	1923					
TENNESSEE—Contd.					VIRGINIA—Contd.									
Tipton.....	2	9	48	24	Princess Anne.....	0	13	332	119					
Atoka.....	0	0	12	2	Princess Anne.....	0	11	43	0					
Covington.....	2	9	36	22	Others.....	0	2	0	0					
Weakley.....	27	31	185	110	Conductors' waybills.....	0	0	289	119					
Dresden.....	0	0	0	15	Boat reports.....	76	197	237	209					
Greenfield.....	18	17	40	27	WASHINGTON									
Martin.....	0	0	13	18	Benion: Kennewick.....	4	3	3	37					
Sharon.....	9	14	132	50	King.....	5	64	43	21					
Other counties.....	6	3	23	54	Auburn.....	0	13	6	12					
TEXAS					Seattle.....	5	51	37	9					
Henderson:					Klickitat.....	12	12	20	16					
Chandler.....	0	0	0	11	Lyle.....	0	0	14	0					
Smith.....	0	1	2	20	White Salmon.....	12	12	12	16					
Tyler.....	0	0	2	26	Lewis.....	0	5	38	40					
Others.....	0	1	0	0	Centrals.....	0	5	35	19					
Other counties.....	2	1	7	22	Cleghans.....	0	0	1	13					
UTAH					Winlock.....	0	0	0	14					
Utah.....	0	3	13	23	Pierce.....	0	51	66	10					
Pleasant Grove.....	0	3	13	1	Puyallup.....	0	33	15	8					
Provo.....	0	0	0	18	Sumner.....	0	18	47	4					
Other counties.....	0	0	0	4	Others.....	0	0	4	0					
VIRGINIA					Other counties:									
Accomac.....	176	293	773	608	Everett.....	0	2	10	1					
Hallwood.....	15	20	28	13	Spokane: Spokane.....	1	3	2	45					
Hopecton.....	0	0	3	10	Other counties.....	0	3	2	1					
Keller.....	11	8	43	41	WISCONSIN									
Lecato.....	0	0	9	10	Bayfield.....	5	14	22	44					
Makemie Park.....	3	34	78	100	Bayfield.....	1	7	10	15					
Mears.....	2	31	57	40	Washburn.....	4	7	12	29					
Melfa.....	38	37	66	71	Door: Sturgeon Bay.....	12	9	18	20					
Onley.....	105	102	354	248	Douglas: Brule.....	0	0	0	11					
Painter.....	0	0	56	43	Monroe.....	57	14	27	48					
Tasley.....	0	0	34	13	Sparta.....	41	7	17	28					
Others.....	2	1	16	10	Toma.....	12	0	0	0					
NAUSEAMOND:					Warrens.....	4	7	10	20					
Shoulders Hill.....	0	0	11	7	St. Croix: New Richmond.....	5	5	10	3					
Norfolk					Other counties.....	0	0	1	8					
Fentress.....	0	0	10	23	Boat reports.....	1	10	6	11					
Norfolk.....	9	176	280	185										
Others.....	9	0	25	0										
Northampton														
Bayview.....	0	0	17	42										
Cobles.....	0	0	9	23										
Others.....	0	0	17	11										
Others.....	0	0	0	8										

WATERMELONS

United States	37,314	45,749	47,625	33,091	ALABAMA—Contd.									
ALABAMA.....	1,334	1,475	1,041	1,256	Autauga—Contd.									
Autauga.....	138	165	180	202	Others.....	0	1	1	3					
Billingsley.....	63	44	65	56	Conductor's waybills.....	0	0	27	51					
Booth.....	39	96	86	32	Barbour.....	52	52	8	14					
Haynes.....	0	0	0	42	Eufaula.....	46	52	8	9					
Merbury.....	36	24	1	18	Others.....	6	0	0	5					
Fraitville.....	0	0	16	0										

1987°—25†—5

Carload shipments of fruits for calendar years 1920-1923

WATERMELONS—Continued

State, county, and shipping point	1920	1921	1922	1923	State, county, and shipping point	1920	1921	1922	1923
ALABAMA—Contd.					ARIZONA—Contd.				
Chilton.....	203	191	105	93	Yuma: Yuma.....	0	0	1	45
Clanton.....	14	2	0	2	Other counties.....	3	0	1	3
Cooper.....	45	25	19	21	ARKANSAS.....	300	005	325	100
Jemison.....	0	16	4	0	Clark.....	7	12	0	0
Mountain Creek.....	2	9	8	19	Arkadelphia.....	7	10	0	0
Pletcher.....	21	15	10	1	Others.....	0	2	0	0
Thorsby.....	45	02	24	13	Clay.....	95	186	176	50
Verbena.....	76	62	34	37	Nimmons.....	75	66	147	42
Coosa.....	182	179	158	125	Piggott.....	20	28	10	0
Good Water.....	03	103	108	87	Hector.....	0	94	13	3
Kellyton.....	60	76	50	38	Others.....	0	0	0	5
Covington.....	51	45	283	54	Crawford.....	75	66	34	15
Andalusia.....	5	30	67	10	Rudy.....	71	58	30	15
Florida.....	0	0	0	21	Others.....	4	8	4	0
Opp.....	5	14	21	0	Greene: Marmaduke.....	0	50	4	0
Red Level.....	0	0	19	2	Hempstead.....	98	217	86	76
River Falls.....	0	0	26	12	Blevins.....	41	170	64	8
Sanford.....	41	0	3	0	Hope.....	46	38	20	30
Others.....	0	1	11	6	Others.....	11	0	2	32
Conductors' waybills.....	0	0	127	3	Lawrence: Portia.....	7	25	2	0
Dale.....	9	23	40	42	Nevada.....	0	1	10	13
Grimes.....	5	18	20	31	Prescott.....	0	0	10	0
Others.....	4	5	20	11	Others.....	0	1	0	13
Escambia.....	0	13	0	0	Sevier.....	6	20	0	0
Geneva.....	131	242	581	260	DeQueen.....	1	11	0	0
Black.....	2	21	17	6	Horatio.....	5	19	0	0
Geneva.....	0	0	41	1	Others.....	0	5	0	0
Hartford.....	0	0	14	11	Other counties.....	12	13	13	36
Malvern.....	98	139	246	178	CALIFORNIA.....	3,390	2,773	4,302	4,054
Stocomb.....	31	79	150	64	Fresno.....	13	6	6	0
Others.....	0	3	17	0	Fresno.....	10	0	0	0
Conductors' waybills.....	0	0	57	0	Others.....	3	6	6	0
Houston.....	422	371	475	335	Imperial.....	1,218	1,604	1,800	2,351
Alaga.....	15	19	0	0	Brawley.....	717	359	383	581
Ashford.....	158	143	182	167	Calxico.....	42	91	188	253
Cowarts.....	49	39	27	15	Calipatria.....	7	256	135	0
Dotson.....	58	45	58	39	El Centro.....	269	476	405	824
Gordon.....	39	32	23	18	Heber.....	80	149	227	171
Madrid.....	0	7	18	5	Holtville.....	15	0	17	46
Pansey.....	35	13	49	42	Imperial.....	80	166	184	127
Webb.....	77	70	60	42	Niland.....	0	8	17	6
Others.....	0	3	7	7	Westmoreland.....	8	99	246	340
Conductors' waybills.....	0	0	53	0	Others.....	0	0	0	3
Mobile.....	144	107	79	71	Kern.....	33	96	474	340
Dawes.....	16	11	4	0	Bakersfield.....	8	73	67	79
Grand Bay.....	104	69	42	37	Delano.....	5	6	237	151
Irvington.....	0	12	6	3	McFarland.....	0	13	55	34
Mobile.....	3	0	3	1	Shafter.....	20	4	2	4
St. Elmo.....	3	8	12	7	Wasco.....	0	0	113	72
Theodore.....	13	12	4	2	Madera.....	78	203	29	7
Others.....	5	5	8	0	Berenda.....	0	0	13	0
Pike.....	0	0	10	0	Madera.....	78	203	10	7
Other counties.....	5	22	16	21					
Conductors' waybills.....	45	55	0	0					
ARIZONA.....	24	35	59	109					
Maricopa.....	23	25	27	61					
Phoenix.....	21	31	52	53					
Others.....	2	4	5	8					

Carload Shipments of Fruits and Melons

57

Carload shipments of fruits for calendar years 1920-1923—Continued

WATERMELONS—Continued

State, county, and shipping point	1920	1921	1922	1923	State, county, and shipping point	1920	1921	1922	1923
CALIFORNIA—Contd.					FLORIDA—Contd.				
Merced.....	68	18	29	57	Alachua—Contd.				
Atwater.....	6	0	22	56	Alachua.....	32	50	50	31
Hilmar.....	43	10	0	0	Gainesville.....	96	119	14	68
Livingston.....	10	8	0	1	Hawthorne.....	8	0	0	17
Others.....	0	0	1	0	Kirkwood.....	3	10	0	0
Riverside.....	17	0	1	1	La Crosse.....	11	50	24	0
Thermal.....	11	6	0	0	Micanopy.....	30	9	42	3
Others.....	6	0	1	1	Newberry.....	46	32	152	24
Son Joaquin.....	186	40	35	110	Rochelle.....	4	19	40	11
Manteca.....	3	21	13	0	Santa Fe.....	2	21	6	0
Stockton.....	177	16	19	110	Trenton.....	201	148	520	273
Others.....	6	3	3	0	Wilcox.....	53	49	82	34
Stanislaus.....	1,478	1,502	1,732	1,159	Others.....	12	3	1	1
Ceres.....	18	2	36	2	Conductors' waybills.....	0	0	343	110
Denair.....	212	70	180	81	Bradford.....	61	65	172	24
Hughson.....	251	189	211	147	Brookers.....	58	42	61	21
Keys.....	312	345	306	453	Hampton.....	0	12	26	3
Modesto.....	6	84	66	61	Starks.....	0	1	10	0
Turlock.....	678	868	922	414	Worthington.....	0	0	0	0
Others.....	1	4	1	1	Springs.....	3	19	9	0
Tulare.....	279	218	110	22	Conductors' waybills.....	0	0	33	0
Diunba.....	252	177	99	22	Calhoun.....	7	11	70	14
Earlimart.....	0	0	11	0	Altha.....	7	11	37	14
Exeter.....	9	1	0	0	Blountstown.....	0	0	33	0
Lindsay.....	0	20	0	0	Charlotte.....	0	2	20	0
Others.....	8	5	0	0	Citrus.....	354	227	323	71
Other counties.....	20	20	6	7	Hernando.....	17	6	12	1
COLORADO.....	67	140	148	55	Inverness.....	337	209	33	15
Crowley.....	3	40	19	6	Others.....	0	9	0	5
Crowley.....	0	35	14	6	Conductors' waybills.....	0	0	278	50
Others.....	3	5	5	0	Columbia.....	30	32	78	66
Denver.....	0	2	11	2	Fort White.....	27	27	39	55
Otero.....	62	100	109	41	Lake City.....	1	4	35	9
La Junta.....	0	10	0	5	Others.....	2	1	4	2
Manzanola.....	56	43	43	27	De Soto.....	47	45	53	35
Swlak.....	6	43	50	9	Arcadia.....	21	20	20	16
Others.....	0	4	16	0	Brownville.....	0	0	1	11
Other counties.....	2	7	9	6	Nocatee.....	17	25	26	8
DELAWARE.....	188	498	289	245	Others.....	9	0	6	0
Sussex.....	186	497	289	245	Dixie: Old Town.....	0	3	12	3
Bridgeville.....	14	51	3	1	Duval: South Jack-sonville.....	1	12	2	12
Delmar.....	35	74	75	62	Gadsden.....	0	0	11	0
Lafayette.....	97	316	263	173	Hamilton.....	63	58	69	36
Seaford.....	34	49	2	7	Genoa.....	8	5	15	3
Others.....	6	8	2	2	Jasper.....	14	5	12	4
Other counties.....	2	1	0	0	Jennings.....	41	48	59	28
FLORIDA.....	5,175	5,963	11,341	4,317	Others.....	0	0	13	1
Alachua.....	540	619	1,525	621	Hardee.....	498	294	223	54
Alachua.....	6	25	9	17	Bowling Green.....	269	123	99	18
Archer.....	21	57	108	280	Fort Green.....	25	18	13	4
Bell.....	24	22	52	33	Fort Green.....	13	23	20	6
Campville.....	0	4	1	0	Springs.....	0	8	11	1
Clyatt.....	0	0	5	19	Ona.....	0	0	0	0
					Wauchula.....	180	120	63	13
					Zolfo.....	0	0	14	0
					Others.....	2	2	3	1

Carload shipments of fruits for calendar years 1920-1923—Continued

WATERMELONS—Continued

State, county, and shipping point	1920	1921	1922	1923	State, county, and shipping point	1920	1921	1922	1923
FLORIDA—Contd.					FLORIDA—Contd.				
Hernando.....	8	8	76	36	Levy—Contd.				
Brooksville.....	8	0	11	6	Meredith.....	0	0	0	21
Others.....	0	8	4	7	Montbrook.....	2	17	0	0
Conductors' waybills.....	0	0	61	22	Morrison.....	103	52	42	20
Highlands.....	0	0	39	9	Williston.....	134	84	196	40
Hillsborough.....	46	10	18	8	Conductors' waybills.....	0	0	66	118
Plant City.....	25	5	1	4	Madison.....	38	17	76	37
Others.....	21	14	17	4	Leo.....	10	0	0	0
Holmes.....	53	65	234	97	Madison.....	15	0	6	0
Bonifay.....	21	0	2	0	Pinetta.....	11	11	13	11
Esto.....	18	29	52	13	Others.....	2	6	3	4
Nama.....	17	20	76	20	Conductors' waybills.....	0	0	64	22
Conductors' waybills.....	0	0	104	64	Marion.....	474	487	2,117	650
Jackson.....	380	323	750	410	Anthony.....	0	15	31	5
Cottondale.....	3	9	20	3	Candler.....	18	27	87	64
Cypress.....	64	38	53	32	Dunnetton.....	77	41	301	46
Gracovilla.....	81	138	470	206	Fairfield.....	34	18	49	5
Grand Ridge.....	124	04	42	60	Kendrick.....	12	14	5	0
Greenwood.....	0	5	10	4	Lowell.....	21	38	08	12
Malone.....	41	14	41	0	McIntosh.....	0	13	7	8
Marianna.....	40	53	52	48	Martel.....	0	0	17	0
Snodgrass.....	18	7	24	24	Martin.....	6	43	71	21
Others.....	0	0	9	1	Ocala.....	11	8	70	14
Conductors' waybills.....	0	0	23	23	Ocklawaha.....	0	0	51	19
Jefferson.....	0	1	2	25	Orange Lake.....	0	15	28	24
Monticello.....	0	0	0	25	Redlick.....	0	7	67	12
Others.....	0	1	2	0	Santos.....	30	7	19	7
Lafayette: Day.....	3	4	11	5	South Lake Weir.....	104	86	321	78
Lake.....	604	756	1,602	638	Spartan.....	2	0	5	32
Altoona.....	91	87	157	53	Summerfield.....	118	64	257	65
Astatula.....	10	0	0	0	Wintersdale.....	27	86	100	60
Clermont.....	0	1	17	5	Others.....	7	4	0	17
Eustis.....	0	00	39	0	Conductors' waybills.....	0	0	563	170
Fruitland Park.....	85	88	158	47	Okaloosa.....	0	5	73	13
Grand Island.....	0	0	36	24	Laurel Hill.....	0	5	12	4
Groveland.....	0	7	35	7	Others.....	0	0	12	0
Lady Lake.....	143	181	276	108	Conductors' waybills.....	0	0	49	9
Leesburg.....	6	73	02	37	Orange.....	59	7	76	5
Lisbon.....	0	5	29	53	Apopka.....	39	3	40	0
Mascoite.....	23	45	33	17	Winder Garden.....	10	1	10	0
Montverde.....	0	13	0	9	Others.....	10	5	15	4
Mount Dora.....	11	2	5	0	Conductors' waybills.....	0	0	11	1
Okahumpka.....	20	12	37	85	Pasco.....	152	52	59	2
Sorrento.....	28	18	110	1	Dade City.....	11	15	9	0
Tavares.....	20	20	22	12	Fivay.....	141	36	0	0
Unionville.....	146	61	188	74	Others.....	0	1	1	2
Whitney.....	21	83	83	59	Conductors' waybills.....	0	0	40	0
Conductors' waybills.....	0	0	306	56	Pinellas.....	13	1	2	0
Lee.....	8	8	18	11	Polk.....	103	146	1,251	138
Fort Myers.....	8	5	14	10	Aburndale.....	32	81	122	30
Others.....	0	3	4	1	Dallas.....	0	0	87	0
Leon.....	21	0	3	0	Eagle Lake.....	17	3	34	0
Miccosukee.....	21	9	0	6	Fort Meade.....	3	0	126	8
Others.....	0	0	3	0	Haines City.....	10	0	5	0
Levy.....	246	153	333	220	Kathloon.....	11	8	5	0
Bronson.....	1	0	30	5	Lakeland.....	26	40	38	25
Chiefland.....	0	0	0	16	Others.....	4	8	22	4
					Conductors' waybills.....	0	6	812	71

Carload shipments of fruits for calendar years 1920-1923—Continued

WATERMELONS—Continued

State, county, and shipping point	1920	1921	1922	1923	State, county, and shipping point	1920	1921	1922	1923
FLORIDA—Contd.					GEORGIA—Contd.				
Putnam.....	0	2	36	12	Berrien.....	104	123	201	82
Seminole.....	1	0	17	1	Alapaha.....	14	23	12	12
Sumter.....	635	710	678	162	Bannockburn.....	0	20	15	6
Bushnell.....	0	18	7	6	Enigma.....	69	50	6	13
Center Hill.....	1	11	15	2	Nashville.....	21	30	8	5
Coleman.....	43	10	65	14	Ray City.....	0	0	57	25
Oxford.....	290	361	447	105	Conductors' waybills.....	0	0	73	22
Sumterville.....	16	25	14	6	Bibb.....	222	261	143	84
Webster.....	68	27	17	1	Dry Branch.....	4	10	7	1
Wildwood.....	200	200	0	19	Lizella.....	15	37	6	0
Others.....	14	0	6	2	Macon.....	15	36	54	82
Conductors' waybills.....	0	0	107	6	Sofkee.....	188	122	69	1
Suwannee.....	660	486	842	505	Others.....	0	0	7	0
Branford.....	43	21	22	28	Hecley.....	0	8	14	10
Falmouth.....	15	17	28	21	Cochran.....	0	5	14	9
Houston.....	122	100	187	50	Others.....	0	0	0	1
Live Oak.....	412	311	449	267	Brooks.....	570	1,139	655	935
McAlpin.....	10	6	27	24	Barney.....	107	291	255	170
O'Brien.....	13	15	70	94	Barwick.....	138	102	150	137
Suwanee.....	13	0	25	25	Dixie.....	143	49	57	29
Wellborn.....	32	7	34	13	Morven.....	85	435	0	165
Others.....	0	0	0	5	Pidcock.....	100	113	93	55
Union.....	9	6	34	15	Quitman.....	298	140	91	75
Dukes.....	8	1	21	6	Conductors' waybills.....	0	0	0	274
Others.....	1	5	18	10	Bryan.....	62	105	121	30
Volusia.....	42	64	64	28	Ellabell.....	13	26	40	1
DeLand.....	37	41	11	10	Groveland.....	0	0	10	2
Seville.....	0	23	37	15	Lanier.....	33	45	19	5
Others.....	5	0	16	3	Pombrake.....	11	15	13	5
Washington: Chipley.....	8	5	34	35	Roka.....	0	15	8	2
Other counties.....	16	15	29	12	Others.....	0	4	2	1
Conductors' waybills.....	0	1,260	270	0	Conductors' waybills.....	0	0	20	14
GEORGIA.....					Bulloch.....				
	3,980	15,041	13,418	7,222		372	437	361	289
Appling.....	41	83	79	3	Arcola.....	151	162	69	43
Baxley.....	41	74	68	2	Brooklet.....	29	53	13	62
Others.....	0	9	11	1	Clito.....	23	9	10	3
Atkinson.....	5	9	115	10	Fuups.....	5	12	10	8
Pearson.....	5	9	17	2	Register.....	0	2	17	0
Willacoche.....	0	0	13	1	Statesboro.....	28	46	34	39
Others.....	0	0	0	2	Stilson.....	136	152	73	44
Conductors' waybills.....	0	0	85	5	Others.....	0	1	0	0
Bacon.....	0	2	13	0	Conductors' waybills.....	0	0	135	80
Alma.....	0	2	10	0	Burke.....	6	40	86	25
Others.....	0	0	3	0	Evansville.....	6	20	9	4
Baldwin.....	22	35	54	29	St. Clair.....	0	1	0	16
Stevens Pottery.....	22	23	12	7	Waynesboro.....	0	16	40	4
Others.....	0	12	1	0	Others.....	0	3	19	1
Conductors' waybills.....	0	0	41	22	Conductors' waybills.....	0	0	18	0
Ben Hill.....	114	28	210	2	Calhoun.....	13	6	1	0
Flitzgerald.....	114	28	21	2	Arlington.....	13	0	0	0
Others.....	0	0	4	0	Others.....	0	0	1	0
Conductors' waybills.....	0	0	185	0	Candler.....	1	11	20	5
					Metter.....	1	11	11	1
					Others.....	0	0	9	4

Carload shipments of fruits for calendar years 1920-1923—Continued

WATERMELONS—Continued

State, county, and shipping point	1920	1921	1922	1923	State, county, and shipping point	1920	1921	1922	1923
GEORGIA—Contd.					GEORGIA—Contd.				
Chatham.....	48	18	25	7	Early.....	6	7	17	0
Savannah.....	48	18	20	9	Jakin.....	4	5	17	0
Others.....	0	0	6	7	Others.....	2	2	0	0
Clayton.....	0	2	8	25	Effingham.....	49	208	152	30
Coffee.....	1	30	62	9	Clyo.....	22	67	36	14
Ambrose.....	0	28	7	0	Guyton.....	0	18	12	1
Others.....	1	11	15	3	Pineora.....	4	85	55	0
Conductors' waybills.....	0	0	39	6	Springfield.....	0	29	7	3
Colquitt.....	815	1,738	1,171	1,067	Others.....	17	18	42	12
Crossland.....	116	130	82	35	Emanuel.....	0	11	58	6
Doonan.....	63	44	51	47	Oak Park.....	0	6	23	1
Ellenton.....	115	179	171	174	Others.....	0	5	35	5
Kingwood.....	12	9	0	0	Evans.....	104	173	126	81
Moultrie.....	375	1,230	532	240	Belleville.....	72	130	73	59
Murphy.....	30	11	7	0	Claxton.....	5	15	23	8
Norman Park.....	103	135	105	82	Hagan.....	27	28	30	14
Conductors' waybills.....	0	0	223	479	Glascock.....	0	17	40	4
Columbia.....	0	9	11	27	Bostonville.....	0	17	3	4
Berzella.....	7	9	11	10	Mitchell.....	0	0	31	0
Grovetown.....	0	0	0	13	Others.....	0	0	6	0
Others.....	2	0	0	4	Grady.....	183	197	154	94
Cook.....	232	374	480	295	Calro.....	123	124	93	53
Adel.....	135	175	140	50	Pine Park.....	52	67	56	39
Cecil.....	39	44	70	22	Others.....	8	6	5	2
Lenox.....	2	78	101	51	Henry.....	0	0	5	15
Sparks.....	56	77	36	23	McDonough.....	0	0	3	10
Conductors' waybills.....	0	0	124	141	Others.....	0	0	2	5
Crawford.....	40	53	29	24	Houston.....	1,543	2,070	1,316	798
Gallard.....	32	0	0	8	Bonaire.....	135	129	52	33
Roberta.....	8	11	0	2	Byron.....	222	327	192	147
Zenith.....	0	42	20	21	Elko.....	26	68	30	5
Others.....	0	0	0	1	Fort Valley.....	541	738	534	276
Crisp.....	8	11	91	21	Grovnah.....	11	51	7	7
Coney.....	0	0	19	2	Kathleen.....	111	175	101	63
Cordele.....	1	3	45	5	Mathews.....	25	9	0	0
Hatley.....	0	0	18	7	Perry.....	253	276	202	122
Others.....	7	8	9	7	Powersville.....	188	191	114	107
Decatur.....	10	9	30	12	Wellston.....	31	101	75	38
Dodge.....	14	82	99	15	Others.....	0	5	9	0
Chattecey.....	0	34	15	5	Irwin.....	2	27	111	21
Eastman.....	4	48	35	1	Mystic.....	0	2	26	7
Empire.....	8	0	13	4	Ocella.....	2	18	35	7
Oreston.....	0	0	15	1	Osterfeld.....	0	7	13	0
Others.....	2	9	20	4	Conductors' waybills.....	0	0	37	7
Doyle.....	46	199	223	165	Jeff Davis.....	0	9	29	3
Byromville.....	0	7	1	16	Jefferson.....	16	20	38	4
Lilly.....	0	3	14	0	Matthew.....	15	9	14	2
Pinehurst.....	3	2	21	28	Others.....	1	11	24	2
Unadilla.....	1	10	15	7	Jenkins.....	0	18	25	26
Vienna.....	42	177	100	98	Mifflin.....	0	12	0	17
Others.....	9	0	12	21	Others.....	0	0	25	9
Dougherty.....	293	330	2	2	Johnson.....	0	0	11	2
Albany.....	284	324	2	1					
Others.....	9	18	0	1					

Carload Shipments of Fruits and Melons

71

Carload shipments of fruits for calendar years 1920-1923—Continued

WATERMELONS—Continued

State, county, and shipping point	1920	1921	1922	1923	State, county, and shipping point	1920	1921	1922	1923
GEORGIA—Contd.					GEORGIA—Contd.				
Jones.....	171	225	91	34	Mourae.....	2	18	4	0
Griswold.....	83	48	15	6	Forsyth.....	0	12	4	0
Haddock.....	8	69	7	10	Others.....	2	6	0	0
James.....	72	99	33	10	Montgomery.....	0	0	22	0
Others.....	8	9	2	0	Abley.....	0	0	14	0
Conductors' waybills.....	0	0	34	8	Others.....	0	0	8	0
Lanier.....	0	2	13	1	Pierce.....	3	10	62	6
Milltown.....	0	2	13	0	Blackshear.....	3	8	18	0
Others.....	0	0	0	1	Mershon.....	0	2	30	6
Laurens.....	95	140	209	92	Others.....	0	0	2	0
Cadwell.....	16	10	17	0	Conductors' waybills.....	0	0	12	0
Dublin.....	52	98	37	20	Pulaski.....	31	29	28	10
Dudley.....	14	16	3	3	Hawkinsville.....	31	20	23	10
Montrose.....	3	17	12	0	Others.....	0	0	5	0
Others.....	10	5	17	10	Richmond.....	52	21	65	47
Conductors' waybills.....	0	0	123	50	Blythe.....	32	8	35	18
Lee.....	38	40	43	23	Hephzibah.....	14	12	9	16
Adams.....	7	0	14	9	Others.....	6	1	0	9
Leesburg.....	13	10	2	10	Conductors' waybills.....	0	0	21	4
Smithville.....	17	16	11	3	Schioy.....	277	329	276	178
Others.....	1	8	16	1	Elhville.....	141	216	141	124
Irwinds.....	300	525	805	341	Lacrosse.....	136	113	111	54
Bemis.....	0	8	25	7	Conductors' waybills.....	0	0	24	0
Bahra.....	0	198	241	78	Scriven.....	198	176	134	98
Kinderhook.....	21	38	45	31	Dover.....	74	40	22	36
Lake Park.....	0	20	62	30	Haley Dale.....	5	10	0	0
Naylor.....	3	11	0	6	Oliver.....	0	45	31	9
Oasley.....	76	79	116	42	Rocky Ford.....	71	25	39	26
Valdosta.....	212	102	149	78	Thomasboro.....	42	27	14	6
Conductors' waybills.....	0	0	167	69	Others.....	6	20	28	21
McDuffie.....	13	62	41	74	Seminole.....	3	7	22	3
Bonesville.....	6	37	25	57	Donaldsonville.....	3	2	12	3
Thomson.....	7	25	16	17	Iron City.....	0	5	10	0
Macon.....	175	251	70	69	Sumter.....	186	194	131	96
Barrons Lane.....	0	0	0	10	Americus.....	23	72	11	18
Iden.....	60	54	16	13	Andersonville.....	146	102	84	64
Marshallville.....	0	0	0	13	Cobb.....	0	0	17	1
Montezuma.....	79	93	8	3	Phins.....	17	17	12	7
Oglethorpe.....	15	99	41	23	Others.....	0	3	10	0
Winchester.....	21	5	0	0	Tattnall.....	1	40	173	84
Others.....	0	0	0	7	Cobbtown.....	0	0	40	15
Marion.....	0	58	58	31	Collins.....	0	0	45	23
Buena Vista.....	0	58	24	16	Mauwasas.....	1	31	60	48
Putnam.....	0	0	0	16	Conductors' waybills.....	0	0	28	0
Conductors' waybills.....	0	0	34	0	Taylor.....	0	27	37	23
Meriwether.....	7	18	10	14	Mauk.....	0	19	22	8
Bullochville.....	0	0	16	5	Others.....	0	8	15	15
Warm Springs.....	0	13	0	5	Telfair.....	39	108	155	24
Others.....	7	5	3	4	Helena.....	0	30	0	3
Mitchell.....	254	327	248	85	Lumber City.....	16	52	60	14
Baconton.....	27	0	0	15	Milledgeville.....	2	1	11	0
Canal.....	68	121	52	18	Scotland.....	12	11	40	8
Flint.....	0	20	33	1					
Pelham.....	107	134	124	51					
Sale City.....	54	43	30	0					

Carload shipments of fruits for calendar years 1920-1923—Continued

WATERMELONS—Continued

State, county, and shipping point	1920	1921	1922	1923	State, county, and shipping point	1920	1921	1922	1923
GEORGIA—Contd.					GEORGIA—Contd.				
Telfair—Contd.					Worth.....	302	256	264	390
Towns.....	3	10	17	1	Bridgeboro.....	95	70	262	112
Others.....	6	4	7	3	Oakfield.....	10	11	6	3
Thomas.....	908	851	1,236	846	Poulan.....	20	25	10	6
Boston.....	176	315	241	208	Shugler.....	36	20	0	0
Coaldge.....	109	98	69	58	Sumner.....	86	63	0	26
Meigs.....	167	155	146	131	Sylvester.....	24	63	32	36
Merrillville.....	75	76	53	44	Warwick.....	31	13	14	3
Metcalf.....	0	0	0	15	Conductors' waybills.....	0	0	0	111
Ochlocknee.....	116	68	68	54	Other counties.....	15	33	32	20
Pavo.....	0	0	174	56	Conductors' waybills.....	468	1,683	1,568	0
Thomasville.....	263	139	112	124	IDAHO	77	128	64	44
Conductors' waybills.....	0	0	87	120	Gom: Emmott.....	64	92	40	27
Tift.....	697	714	638	252	Payette.....	3	18	18	8
Brookfield.....	64	59	69	10	Payette.....	3	9	16	8
Chula.....	7	8	16	15	Others.....	0	9	2	0
Omega.....	195	95	106	20	Other counties.....	10	18	6	9
Tifton.....	354	440	282	119	ILLINOIS	278	477	289	433
Ty Ty.....	77	109	120	47	Carroll: Thomson.....	17	120	46	49
Conductors' waybills.....	0	0	45	35	Cass.....	107	180	119	164
Toombs.....	0	0	48	2	Arenzville.....	0	1	16	32
Lyons.....	0	0	20	0	Beardstown.....	73	139	77	101
Ohoopce.....	0	0	24	2	Bluff Springs.....	34	46	26	28
Others.....	0	0	4	0	Others.....	0	0	0	3
Turner.....	220	239	157	72	Clark: West Union.....	27	44	14	28
Ashburn.....	137	102	19	30	Crawford: West York.....	0	0	0	10
Dakota.....	0	0	7	1	Handerson: Oquawka.....	14	7	13	13
Rebecca.....	77	94	107	22	Lawrence.....	6	19	20	24
Sycamore.....	6	11	24	10	Lawrenceville.....	6	14	15	15
Worth.....	6	15	0	0	Others.....	0	5	5	9
Conductors' waybills.....	0	17	7	0	Mason.....	8	23	13	0
Twiggs.....	15	99	20	4	Poplar City.....	8	14	10	0
Jeffersonville.....	0	59	5	0	Others.....	0	9	3	0
West Lake.....	3	33	10	4	Mercer: New Boston.....	7	1	11	47
Others.....	12	7	6	0	Morgan: Mercedosa.....	11	28	10	8
Upson.....	0	11	2	2	Scott.....	33	17	16	39
Warren.....	0	0	1	11	Bluffs.....	24	1	8	10
Washington.....	0	0	11	6	Naples.....	8	16	7	28
Wayne.....	6	22	12	9	Others.....	1	0	1	0
Webster: Preston.....	0	0	15	0	White.....	38	26	26	34
Wheeler.....	46	57	71	8	Epworth.....	6	11	10	21
Alamo.....	46	57	43	0	Maconia.....	28	8	13	7
Conductors' waybills.....	0	0	28	8	Others.....	4	7	3	6
Wilcox.....	4	53	71	24	Other counties.....	10	12	1	17
Rehobello.....	1	81	37	3	INDIANA	741	721	542	484
Others.....	3	2	19	21	Daviss.....	72	30	39	41
Conductors' waybills.....	0	0	15	0	Plainville.....	6	6	10	11
Wilkinson.....	196	278	172	78	Washington.....	72	33	29	30
Gordon.....	58	152	20	24					
Ivory.....	68	66	63	22					
McIntyre.....	2	38	23	7					
Toombsboro.....	38	22	3	3					
Others.....	0	0	2	6					
Conductors' waybills.....	0	0	71	16					

Carload Shipments of Fruits and Melons

73

Carload shipments of fruits for calendar years 1920-1923—Continued

WATERMELONS—Continued

State, county, and shipping point	1920	1921	1922	1923	State, county, and shipping point	1920	1921	1922	1923
INDIANA—Contd.					KANSAS—Contd.				
Gibson.....	130	106	79	09	Dickinson.....	2	33	37	52
Antioch.....	0	18	0	2	Abilene.....	0	23	32	52
Hazzellon.....	0	1	0	11	Others.....	2	5	5	0
Johnson.....	50	01	50	50	Pottawatomie:				
Owensville.....	42	10	17	16	Wanega.....	14	10	0	5
Potokn.....	8	7	3	2	Riley: Manhattan.....	11	8	10	1
Princeton.....	10	0	0	8	Shawnee.....	10	3	3	0
Jackson.....	50	33	17	8	Other counties.....	12	13	8	5
Brownstown.....	14	7	4	2	LOUISIANA				
Seymour.....	30	12	2	4	Lincoln.....	24	28	60	30
Valtonia.....	0	14	11	2	Choudrant.....	0	7	18	21
Knox.....	234	314	230	205	Ruston.....	21	3	1	14
Decker.....	04	76	03	31	Sabine: Converse.....	0	12	0	0
Emison.....	15	14	10	30	Washington.....	0	0	38	1
Oaktown.....	121	132	73	97	Franklinton.....	0	0	11	0
Vincennes.....	84	02	84	47	Zona.....	0	0	24	0
Posey.....	143	196	149	04	Others.....	0	0	3	1
New Harmony.....	29	71	01	36	Other parishes.....	3	0	3	3
Poseyville.....	100	117	74	44	MARYLAND				
Stewartsville.....	11	4	11	7	Caroline.....	403	741	379	506
Others.....	3	4	3	7	Federalburg.....	6	13	1	2
Sullivan.....	71	33	24	34	Preston.....	17	31	24	31
Carlisle.....	54	24	10	24	Others.....	0	0	0	4
Merom.....	14	8	5	10	Dorchester.....	02	205	125	100
Others.....	3	1	0	0	Airey.....	1	10	12	14
Other counties.....	1	0	4	4	East New Market.....	8	11	9	10
IOWA					Ellwood.....	3	13	2	3
Lee.....	01	75	05	48	Hurlock.....	11	25	9	2
Montrose.....	20	20	20	6	Linkwood.....	7	11	7	0
Sand Prairie.....	23	33	27	23	Reids Grove.....	14	24	15	10
Viele.....	18	17	9	8	Rhoadesdale.....	12	25	10	21
Others.....	0	8	10	11	Vienna.....	34	79	00	30
Louisia.....	120	108	205	180	Others.....	2	7	1	1
Columbus Junction.....	83	164	172	104	Wicomco.....	236	304	132	184
Grandview.....	15	23	5	0	Fruitland.....	18	98	30	16
Wapello.....	21	11	19	13	Hebron.....	0	44	10	14
Others.....	1	0	8	3	Mardela Springs.....	89	118	41	05
Muscataine.....	151	594	410	347	Rockawalkin.....	17	3	4	8
Cono.....	102	344	255	240	Salisbury.....	112	148	47	81
Cranston.....	8	26	16	0	Others.....	0	3	0	0
Fruitland.....	7	09	40	46	Other counties.....	1	1	2	2
Muscataine.....	7	07	20	18	Boat reports (largely Eastern Shore).....	111	127	95	237
Nichols.....	23	70	68	32	MICHIGAN				
Others.....	4	9	11	5	Clare.....	4	1	0	0
Other counties.....	5	14	3	11	MINNESOTA				
KANSAS					Covington.....	5	23	3	0
Clay.....	04	77	08	80	Mount Olive.....	1	12	3	0
Broughton.....	0	3	9	10	Others.....	4	11	0	0
Others.....	0	1	1	0	MISSISSIPPI				
Cloud.....	0	7	24	7	Clarke: Shubuta.....	23	13	7	2
Clyde.....	0	7	23	5	Covington.....	5	23	3	0
Others.....	0	0	1	2	Mount Olive.....	1	12	3	0

Carload shipments of fruits for calendar years 1920-1923—Continued

WATERMELONS—Continued

State, county, and shipping point	1920	1921	1922	1923	State, county, and shipping point	1920	1921	1922	1923
MISSISSIPPI—Contd.					NEW JERSEY	19	89	39	59
Forrest	4	30	23	14	Cumberland	2	38	3	5
Hattiesburg	4	9	22	14	Mauricetown	2	32	2	5
McLaurin	0	23	0	0	Others	0	6	1	0
Others	0	7	1	0	Gloucester	5	37	5	12
Lamar	0	56	14	0	Swedesbor.	5	25	3	11
Purvis	0	53	9	0	Others	0	2	2	1
Others	0	3	5	0	Salem	12	24	29	42
Smith	2	21	17	19	Pedricktown	11	20	15	19
Taylorville	0	15	17	14	Woodstown	0	4	14	23
Others	2	6	0	5	Others	1	0	0	0
Yalobaska: Water Valley	5	22	33	26	Other counties	0	0	2	0
Other counties	3	11	16	14	NEW MEXICO	1	6	5	11
MISSOURI	2,789	3,157	2,752	1,783	NORTH CAROLINA	817	1,657	993	1,542
Butler	27	90	112	28	Beaufort	0	0	14	0
Fisk	21	72	91	26	Carteret	0	0	23	8
Neeleyville	0	18	21	7	Wildwood	0	0	23	0
Others	3	0	0	5	Others	0	0	0	8
Dunklin	1,251	1,560	911	327	Chowan	2	5	0	21
Arbyrd	12	8	22	0	Cumberland	3	1	102	73
Campbell	87	56	59	10	Fayetteville	3	1	25	21
Clarkton	138	161	21	39	Wade	0	0	30	28
Frisbee	105	177	128	59	Others	0	0	2	0
Gibson	37	55	17	0	Conductor's waybills	0	0	45	24
Halecomb	151	230	149	59	Duplin	135	328	109	212
Kennett	528	567	324	128	Bowden	13	32	12	33
Malden	182	275	180	32	Calypso	67	177	47	69
Seventh	11	28	11	0	Faison	55	107	35	65
Others	0	1	0	0	Warsaw	0	5	11	15
MISSISSIPPI	482	623	783	715	Others	0	7	4	0
Bertrand	216	229	987	178	Edgecombe: South Rocky Mount	0	50	0	0
Charleston	107	151	138	212	Hoke (conductor's waybills)	0	0	73	132
East Prairie	165	238	253	322	Johnston	85	92	90	92
Others	0	5	5	3	Chayton	85	88	85	79
Ripley: Naylor	51	52	63	10	Wilsons Mills	0	4	3	13
Scott	919	863	852	658	Others	0	0	2	0
Benton	104	103	64	51	Lee: Jonesboro	0	17	0	0
Blodgett	248	199	178	145	Montgomery: Candor	0	8	23	10
Brooks Junction	0	9	0	20	Moore	5	18	16	15
Dickson	92	25	31	55	Addor	0	8	10	7
McMullin	43	65	79	81	Others	5	10	6	9
Morley	257	162	244	131	Richmond	24	19	35	126
Oran	83	25	76	70	Hanlet	18	2	6	5
Sikeston	49	97	62	50	Loffman	3	11	14	114
Vanduser	43	113	119	55	Norman	3	6	15	7
STODDARD	58	21	26	22					
Bernie	53	21	23	22					
Others	0	0	3	0					
Other counties	1	8	5	4					
MONTANA	0	0	8	5					
NEBRASKA	0	7	1	2					
NEVADA	0	1	0	11					
Clark: Moapa	0	0	0	11					
Other counties	0	1	0	0					

Carload Shipments of Fruits and Melons

75

Carload shipments of fruits for calendar years 1920-1923—Continued

WATERMELONS—Continued

State, county, and shipping point	1920	1921	1922	1923	State, county, and shipping point	1920	1921	1922	1923
NORTH CAROLINA—Continued.					SOUTH CAROLINA.....	4,823	4,490	4,677	4,009
Robeson.....	379	367	170	250	Aiken.....	5	34	24	18
Alma.....	56	2	0	1	Ellenton.....	3	15	8	16
Buies.....	3	19	2	9	Windsor.....	0	12	0	1
Lumber Bridge.....	8	9	32	37	Others.....	2	7	10	1
Maxton.....	202	132	63	133	Allendale.....	1,510	1,211	1,446	1,175
Parkton.....	16	86	21	40	Appleton.....	239	179	462	396
Sandy.....	90	107	38	0	Appleton.....	33	57	30	30
Others.....	4	12	14	25	Bryton.....	103	103	146	142
Sampson.....	7	24	31	45	Beldoc.....	58	41	36	41
Turkey.....	7	20	29	44	Cava.....	139	134	109	48
Others.....	0	4	2	1	Fairfax.....	112	83	123	38
Scotland.....	112	303	268	456	Martin.....	46	51	24	90
Elmore.....	32	42	2	17	Millett.....	92	50	37	31
Gibson.....	3	19	9	79	Rouse.....	0	0	0	18
Hasty.....	8	12	2	1	Seigling.....	115	78	105	127
Johns.....	25	11	29	21	Sycamore.....	257	158	140	57
Laurie Hill.....	40	0	53	105	Ulmers.....	317	297	234	132
Laurinburg.....	0	150	22	100	Conductors' way-bills.....	0	0	0	25
Wagram.....	4	69	151	124	Bamberg.....	119	170	262	307
Wake.....	0	11	2	6	Bamberg.....	34	32	15	36
Wendell.....	0	11	2	0	Denmark.....	28	75	101	88
Others.....	0	0	0	6	Govan.....	6	15	34	44
Wayne.....	40	130	29	79	Midway.....	13	2	0	0
Dudley.....	32	46	21	38	Olar.....	17	46	112	53
Goldsboro.....	1	11	0	0	Schofield.....	21	0	0	65
Mount Olive.....	7	73	8	41	Conductors' way-bills.....	0	0	0	16
Other counties.....	15	12	8	7	Barnwell.....	1,474	1,180	1,079	1,272
Conductors' way-bills.....	0	266	0	0	Barnwell.....	269	274	232	185
OHIO.....	1	0	2	1	Blackville.....	257	197	165	137
OKLAHOMA.....	567	559	308	06	Dunbarton.....	241	168	134	136
Caddo.....	35	11	0	0	Elko.....	50	57	79	70
Cement.....	33	11	0	0	Hilda.....	50	30	74	103
Others.....	2	9	0	0	Kline.....	252	183	138	102
Canadian: Mustang.....	25	21	1	0	Meyers Mill.....	80	37	19	10
Grady.....	383	235	150	40	Smelting.....	89	45	78	135
Chickasha.....	0	14	10	7	Williston.....	103	76	67	92
Ninnekah.....	82	23	0	0	Yonoma.....	83	75	90	93
Rush Springs.....	283	198	137	30	Others.....	0	5	3	6
Others.....	8	2	3	3	Conductors' way-bills.....	0	0	0	133
Jefferson.....	54	215	97	7	Beaufort.....	16	22	9	11
Terral.....	51	205	88	7	Burton.....	0	10	0	1
Others.....	3	7	9	0	Others.....	16	12	0	10
Le Flore.....	11	0	0	0	Chesterfield.....	0	6	40	21
Logan: Crescent.....	9	19	7	11	McBee.....	0	6	29	17
Love: Thuckerville.....	0	3	18	7	Others.....	0	0	11	4
Pontotoc: Ada.....	0	0	11	0	Colleton.....	4	0	26	6
Stephens: Marlow.....	14	19	0	0	Lodge.....	0	0	12	4
Other counties.....	37	36	24	1	Others.....	4	0	14	2
OREGON.....	1	7	6	18	Hampton.....	1,473	1,431	1,383	990
Norrow: Irrigon.....	0	2	1	12	Brunson.....	59	35	30	36
Other counties.....	1	5	5	6	Crocketville.....	0	10	19	5
					Early Branch.....	1	4	18	4
					Estill.....	230	224	369	212
					Furman.....	466	417	276	195
					Garnett.....	42	48	53	35
					Gilford.....	54	70	78	78

Carload shipments of fruits for calendar years 1920-1923—Continued

WATERMELONS—Continued

State, county, and shipping point	1920	1921	1922	1923	State, county, and shipping point	1920	1921	1922	1923
SOUTH CAROLINA—Continued.					TEXAS—Continued.				
Hampton Contd.					Austin—Contd.				
Hampton.....	2	0	14	7	Sealy.....	355	130	118	190
Leola.....	227	211	179	130	Bastrop.....	102	66	22	118
Luray.....	124	74	84	112	Elgin.....	103	42	1	54
Miley.....	0	11	0	17	McDade.....	53	20	21	64
Seoln.....	158	205	123	81	Others.....	0	4	0	0
Valentine.....	97	103	61	70	Bee.....	4	15	27	37
Yarnville.....	7	15	0	1	Normanna.....	1	8	10	16
Others.....	6	0	8	2	Skidmore.....	0	0	2	15
Conductors' waybills.....	0	0	35	5	Tuleta.....	0	0	12	4
Jasper.....	205	144	150	100	Others.....	3	7	3	2
Ridgeland.....	91	49	58	24	Bexar.....	20	61	0	24
Tarboro.....	24	33	40	30	Elmendorf.....	25	59	0	23
Tillman.....	30	62	44	38	Others.....	0	2	0	1
Others.....	0	0	8	8	Bowie.....	1	11	1	0
Lexington.....	0	5	0	17	De Kalb.....	1	10	0	0
Batesburg.....	0	0	0	17	Others.....	0	1	1	0
Others.....	0	5	0	0	Brooks: Falfurrins.....	222	5	8	28
Marion Conductors' waybills.....	0	0	0	22	Cameron.....	41	19	4	0
Marlboro.....	0	8	15	52	Brownsville.....	36	13	0	0
Bennettsville.....	0	6	11	8	Raymondville.....	4	0	0	0
Others.....	0	2	4	10	Others.....	1	6	4	0
Conductors' waybills.....	0	0	0	34	Camp.....	18	22	32	14
Orangeburg.....	11	32	26	7	Newsome.....	9	4	23	6
Nerees.....	5	10	8	0	Pittsburg.....	8	14	7	8
Springfield.....	0	4	13	4	Others.....	1	4	2	0
Others.....	6	9	5	3	Cass.....	71	29	22	9
Other counties.....	0	7	12	11	Atlanta.....	16	15	7	2
Conductors' waybills.....	0	240	214	0	Hughes Springs.....	33	9	14	4
SOUTH DAKOTA					Queen City.....	15	0	0	1
Clay.....	12	26	31	6	Others.....	7	5	1	2
Vermillion.....	12	25	31	5	Chambers.....	95	27	52	25
Others.....	0	0	0	1	Winnie.....	80	26	51	25
Davison: Mitchell.....	3	12	25	17	Others.....	6	1	1	0
Other counties.....	1	2	0	3	Cherokee.....	22	18	8	4
TENNESSEE					Wells.....	21	16	8	0
Texas.....	5,195	4,247	4,203	5,369	Others.....	1	2	0	4
Angellna.....	1	1	17	9	Colorado.....	29	37	41	50
Lufkin.....	0	0	17	9	Altair.....	18	27	0	0
Others.....	1	1	0	0	Columbus.....	0	4	11	25
Atascosa.....	175	258	58	194	Eagle Lake.....	8	5	23	23
Charlotte.....	76	122	20	83	Others.....	5	1	9	2
Lytte.....	5	42	0	24	Comanche.....	0	6	33	27
Pleasanton.....	20	37	6	10	De Leon.....	0	6	27	21
Potter.....	56	148	32	60	Others.....	0	0	6	6
Others.....	0	9	0	5	Donley.....	14	15	0	2
Austin.....	356	244	720	1,112	Clarendon.....	14	8	0	0
Belville.....	0	57	169	349	Others.....	0	7	0	2
Cal Spring.....	0	0	45	221	Franklin: Mount.....				
New Elm.....	0	0	12	0	Vernon.....	49	42	34	40
Peters.....	0	37	357	344					

Carload Shipments of Fruits and Melons

77

Carload shipments of fruits for calendar years 1920-1923—Continued

WATERMELONS—Continued

State, county, and shipping point	1920	1921	1922	1923	State, county, and shipping point	1920	1921	1922	1923
TEXAS—Continued.					TEXAS—Continued.				
Elco.....	200	238	40	173	LaSalle.....	64	20	5	26
Derby.....	0	0	20	15	Bart.....	0	0	0	15
Dilley.....	11	5	1	4	Gardendale.....	12	0	0	0
Moore.....	78	91	1	80	Millet.....	46	20	2	4
Pearsall.....	120	138	24	74	Others.....	6	0	3	7
Others.....	0	6	0	0	Lavaca: Yorkum..	0	0	12	3
Galveston.....	5	24	25	80	Marion: Jefferson	15	5	2	0
High Island.....	5	0	15	3	Matagorda.....	1	10	24	8
Port Bolivar.....	0	18	10	80	Palacios.....	1	10	24	5
Others.....	0	0	0	6	Others.....	0	0	0	3
Gray: McLean.....	127	137	37	57	Medina.....	47	75	5	37
Gregg.....	38	7	1	0	Devine.....	39	54	4	26
Longview Junction	36	7	0	0	Hondo.....	8	21	1	5
Others.....	2	0	1	0	Others.....	0	3	0	6
Grimes.....	7	6	33	6	Montgomery.....	51	101	11	10
Navasota.....	0	1	33	5	Conroe.....	0	12	0	0
Others.....	7	5	0	0	Keenon.....	19	15	6	6
Gundalupé: Seguin	34	59	51	179	Wills.....	23	74	5	4
Harris.....	10	2	0	0	Others.....	9	0	0	0
Henderson.....	181	101	102	203	Morris.....	168	72	96	101
Athens.....	91	71	108	120	Cason.....	10	7	16	6
La Rue.....	8	14	17	12	Dalingerfield.....	17	4	9	11
Murchison.....	75	15	67	69	Naples.....	93	36	35	18
Others.....	9	1	0	2	Omaha.....	48	25	42	60
Hidalgo.....	11	21	5	2	Nagadoches.....	0	10	5	8
Mission.....	1	15	5	0	Nueces.....	4	7	26	66
Others.....	10	0	0	2	Banqueta.....	0	0	0	52
Hood.....	0	49	97	138	Catallen.....	4	2	21	5
Granbury.....	0	40	98	127	Others.....	0	5	5	9
Tolar.....	0	0	1	11	Parker.....	312	848	779	840
Hopkins.....	427	175	207	263	Franco.....	0	35	0	0
Cemo.....	140	43	54	42	Millsap.....	0	0	0	27
Pickton.....	49	18	32	61	Wentherford.....	342	813	770	813
Sulphur Springs.....	229	110	120	170	Ruins.....	103	61	28	52
Others.....	9	4	1	0	Emory.....	168	61	28	34
Hunt.....	3	0	0	15	Ginger.....	0	0	0	18
Dixon.....	0	0	0	14	Rusk.....	72	14	13	20
Others.....	3	0	0	1	Overton.....	66	14	13	20
Jefferson: Hampshire	12	8	1	4	Others.....	3	0	0	0
Jim Wells.....	392	251	320	316	San Patricio.....	99	81	189	90
Premont.....	28	0	1	22	Mathis.....	43	28	85	53
Sampla.....	271	251	324	201	Odem.....	45	41	91	37
Others.....	3	0	4	3	Others.....	2	12	13	0
Johnson.....	0	14	2	0	Smith.....	37	31	27	13
Claburn.....	0	11	2	0	Bullard.....	21	15	8	0
Others.....	0	3	0	0	Tyler.....	14	8	17	6
Kleberg.....	41	36	11	15	Others.....	2	8	2	1
Rivers.....	41	36	9	14	Tarrant.....	0	48	11	0
Others.....	0	0	2	1	Arlington.....	0	46	11	0
					Others.....	0	2	0	0

Carload shipments of fruits for calendar years 1920-1923—Continued

WATERMELONS—Continued

State, county, and shipping point	1920	1921	1922	1923	State, county, and shipping point	1920	1921	1922	1923
TEXAS—Contd.					VIRGINIA—Contd.				
Titus.....	19	19	7	5	Hinover.....	25	0	15	17
Cookville.....	11	0	0	0	Atlee.....	24	0	12	14
Mount Pleasant.....	4	11	7	5	Others.....	1	0	3	3
Others.....	4	2	0	0	James City.....	52	70	3	7
Victoria.....	12	14	0	2	Norge.....	20	26	2	0
Telferner.....	12	12	0	0	Toano.....	54	36	1	4
Others.....	0	2	0	2	Others.....	8	8	0	3
Waller.....	1,060	361	309	293	King William: West Point.....	38	13	7	0
Brookshire.....	25	7	7	7	Nansemond.....	27	34	7	36
Hempstead.....	738	326	372	232	Myrtle.....	11	11	2	3
Prairie View.....	179	42	14	23	Suffolk.....	16	17	5	33
Waller.....	124	6	0	31	Others.....	0	6	0	0
Wharton.....	8	15	15	0	New Kent.....	22	48	20	25
Glen Flora.....	0	5	14	0	Lanexa.....	19	10	4	3
Warton.....	0	10	0	0	Providence Forge.....	11	0	10	10
Others.....	8	0	1	0	Others.....	1	29	6	12
Wilson.....	114	04	70	294	Norfolk.....	82	53	26	40
Calaveras.....	69	6	0	0	Norfolk.....	13	25	13	21
Floresville.....	23	38	2	6	Port Norfolk.....	69	28	13	25
Pandero.....	0	0	7	27	Roanoke: Roanoke Other counties.....	10	0	0	0
Saxman.....	12	18	1	1	Boat reports.....	3	6	0	1
Stockdale.....	20	30	60	245	Others.....	12	127	65	24
Southland Springs.....	0	2	0	12	WASHINGTON.....	212	151	282	175
Others.....	0	0	0	3	Benton.....	25	12	29	31
Wise.....	64	174	130	164	Kennewick.....	15	7	17	12
Alvord.....	64	151	134	154	Prosser.....	10	5	12	19
Chico.....	0	13	5	6	Yakima.....	187	140	217	141
Others.....	0	5	0	4	Grandview.....	41	27	25	27
Wood.....	201	113	109	146	Toppenish.....	38	45	81	19
Alba.....	9	12	4	0	Wapato.....	05	67	101	68
Golden.....	03	48	69	0	Zillah.....	0	0	0	21
Mineola.....	55	24	53	04	Others.....	13	1	7	5
Winnshoro.....	44	23	42	32	Other counties.....	0	2	6	3
Others.....	0	1	1	0	WEST VIRGINIA.....	40	54	50	66
Other counties.....	21	50	40	41	Jackson.....	3	7	15	4
UTAH.....	20	26	21	14	Mason.....	30	47	72	60
Emery: Green River.....	9	10	10	7	Point Pleasant.....	33	44	58	60
Other counties.....	17	16	11	7	Others.....	3	3	14	0
VIRGINIA.....	318	371	156	160	Other counties.....	1	0	3	2
Charles City: Roxbury.....	17	20	13	10	WISCONSIN.....	0	1	1	2

**ORGANIZATION OF THE
UNITED STATES DEPARTMENT OF AGRICULTURE**

January 28, 1925

<i>Secretary of Agriculture</i>	HOWARD M. GORE.
<i>Assistant Secretary</i>	
<i>Director of Scientific Work</i>	E. D. BALL.
<i>Director of Regulatory Work</i>	WALTER G. CAMPBELL.
<i>Director of Extension Work</i>	C. W. WARBURTON.
<i>Solicitor</i>	R. W. WILLIAMS.
<i>Weather Bureau</i>	CHARLES F. MARVIN, <i>Chief</i> .
<i>Bureau of Agricultural Economics</i>	HENRY C. TAYLOR, <i>Chief</i> .
<i>Bureau of Animal Industry</i>	JOHN R. MOHLER, <i>Chief</i> .
<i>Bureau of Plant Industry</i>	WILLIAM A. TAYLOR, <i>Chief</i> .
<i>Forest Service</i>	W. B. GREELEY, <i>Chief</i> .
<i>Bureau of Chemistry</i>	C. A. BROWNE, <i>Chief</i> .
<i>Bureau of Soils</i>	MILTON WHITNEY, <i>Chief</i> .
<i>Bureau of Entomology</i>	L. O. HOWARD, <i>Chief</i> .
<i>Bureau of Biological Survey</i>	E. W. NELSON, <i>Chief</i> .
<i>Bureau of Public Roads</i>	THOMAS H. MACDONALD, <i>Chief</i> .
<i>Bureau of Home Economics</i>	LOUISE STANLEY, <i>Chief</i> .
<i>Bureau of Dairying</i>	C. W. LARSON, <i>Chief</i> .
<i>Fixed Nitrogen Research Laboratory</i>	F. G. COTTRELL, <i>Director</i> .
<i>Office of Experiment Stations</i>	E. W. ALLEN, <i>Chief</i> .
<i>Office of Cooperative Extension Work</i>	C. B. SMITH, <i>Chief</i> .
<i>Office of Publications</i>	L. J. HAYNES, <i>Director</i> .
<i>Library</i>	CLARIBEL R. BARNETT, <i>Librarian</i> .
<i>Federal Horticultural Board</i>	C. L. MARLATT, <i>Chairman</i> .
<i>Insecticide and Fungicide Board</i>	J. K. HAYWOOD, <i>Chairman</i> .
<i>Packers and Stockyards Administration</i>	CHESTER MORRILL, <i>Assistant to the</i> <i>Secretary</i> .
<i>Grain Futures Administration</i>	

This bulletin is a contribution from

<i>Bureau of Agricultural Economics</i>	HENRY C. TAYLOR, <i>Chief</i> .
<i>Division of Fruits and Vegetables</i>	WELLS A. SHERMAN, <i>In charge</i> .

79

ADDITIONAL COPIES
OF THIS PUBLICATION MAY BE PROCURED FROM
THE SUPERINTENDENT OF DOCUMENTS
GOVERNMENT PRINTING OFFICE
WASHINGTON, D. C.

AT
10 CENTS PER COPY



END

© UPIA 1980