



AgEcon SEARCH
RESEARCH IN AGRICULTURAL & APPLIED ECONOMICS

The World's Largest Open Access Agricultural & Applied Economics Digital Library

This document is discoverable and free to researchers across the globe due to the work of AgEcon Search.

Help ensure our sustainability.

Give to AgEcon Search

AgEcon Search

<http://ageconsearch.umn.edu>

aesearch@umn.edu

*Papers downloaded from **AgEcon Search** may be used for non-commercial purposes and personal study only. No other use, including posting to another Internet site, is permitted without permission from the copyright owner (not AgEcon Search), or as allowed under the provisions of Fair Use, U.S. Copyright Act, Title 17 U.S.C.*

USDA/FAER-19
SUPPL-1

FOOD BALANCES FOR 24 COUNTRIES OF THE WESTERN HEMISPHERE, PROJECTED 1970. (Foreign Agricultural Economic Report). Washington, DC: Economic Research Service. Nov. 1964.

(NAL Call No. A281.9/Ag8F)

10F1
USDA-FAER
19-SUP-1

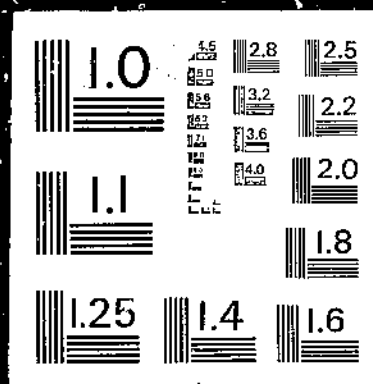

Reserve
A281.9
Ag 8F

U. S. DEPARTMENT OF AGRICULTURE
NATIONAL ARCHIVES

GOVERNMENT SERIAL RECORDS

Food Balances for 24 Countries of the Western Hemisphere
Projected 1970.

Supplement 1 to The World Food Budget, 1970
Foreign Agricultural Economic Report No. 19

November 1964

Foreign Regional Analysis Division
Economic Research Service
U.S. Department of Agriculture

Table 1.--Canada: Food Balance, projected 1970

Population: 22,914,000

Product	Supply					Utilization										
	Pro-duction 1,000 m.tons	Im-ports 1,000 m.tons	Ex-ports 1,000 m.tons	Chan-ges in stocks 1,000 m.tons	Total supply 1,000 m.tons	Nonfood use				Supply for food						
						Seed and waste 1,000 m.tons	Feed 1,000 m.tons	Indus-trial 1,000 m.tons	Total 1,000 m.tons	Total gross 1,000 m.tons	Ex-trac-tion rate Per-cent	Net				
												Total 1,000 m.tons	Per capita			
													Per year	Per day		
												Kilo-grams	Calo-ries	Grams pro-tein	Grams fat	
Wheat.....	16,000	...	10,000	...	6,000	1,684	2,445	101	4,230	1,770	72.5	1,283	56.0	539	18.4	1.8
Rye.....	316	...	100	...	216	36	121	49	206	10	72.7	7	.3	3	.1	...
Barley.....	4,184	...	400	...	3,784	290	3,110	380	3,780	4	48	2	.1	1
Corn.....	1,070	524	1,594	49	1,044	387	1,480	114	56	64	2.8	27	.8	.2
Oats.....	7,461	...	250	...	7,211	630	6,500	...	7,130	81	54	44	1.9	20	.7	.4
Rice.....	...	57	57	57	65	37	1.6	16	.4	.2
Buckwheat.....	20	20	2	18	...	20
Total cereals...													62.7	606	20.4	2.6
Sugar:																
centrifugal.....	164	965	15	...	1,114	9	9	1,105	92	1,017	44.7	470
noncentrifugal..	87	35	10	...	112	112	...	112	4.9	36
Potatoes.....	2,160	53	230	...	1,983	188	106	234	528	1,455	...	1,455	63.5	122	3.0	.2
Sweetpotatoes....	...	5	5	5	...	5	.2	1
Pulses.....	90	5	25	...	70	16	6	...	22	48	...	48	2.1	23	1.2	.9
Peanuts.....	...	27	27	27	...	27	1.2	18	.8	1.5
Other vegetables..	1,513	450	60	...	1,903	214	214	1,689	...	1,689	73.7	53	2.1	.5
Fruits, fresh and frozen.....	710	861	64	...	1,507	170	...	244	414	1,093	...	1,093	47.7	62	.9	.4
Other fruit.....	171	279	10	...	440	440	...	440	19.2	45	.3	.1
Cacao.....	...	34	34	34	80	27	1.2	17	.2	1.6
Beef and veal....	822	67	7	...	882	12	12	870	...	870	38.0	231	15.4	18.4
Pork.....	579	26	20	...	585	35	35	550	...	550	24.0	265	6.9	26.1
Mutton and lamb..	27	14	41	2	2	39	...	39	1.7	12	.6	1.0
Poultry.....	350	5	355	355	...	355	15.5	87	6.6	6.6
Other meat.....	110	20	10	...	120	1	1	119	...	119	5.2	29	2.3	2.0
Total meat.....													84.4	624	31.8	54.1
Fish.....	1,300	40	600	...	740	360	360	380	...	380	8.7	34	4.4	1.3
Slaughter fats and vegetable oils..	333	10	343	21	21	322	...	322	14.1	320	.7	36.1
Butter.....	183	183	183	...	183	8.0	157	.1	17.8
Total fats.....													22.1	477	.8	53.9
Whole milk.....	10,041	10,041	...	392	5,468	5,860	4,181	...	4,181	182.5	325	17.5	17.5
Skim milk.....	4,403	4,403	66	3,118	1,219	4,403
Dried milk.....	120	...	35	...	85	85	...	85	3.7	37	3.5	.1
Canned milk.....	175	...	4	...	171	171	...	171	7.5	30	1.4	1.6
Cheese.....	94	...	12	...	82	82	...	82	3.6	33	2.3	2.5
Total milk and cheese.....																
Eggs.....	353	6	1	...	358	14	14	344	...	344	15.0	59	4.7	4.2
Total consumption.													3,070	95.3	143.0	

Table 2.--Argentina: Food Balance, projected 1970

Population: 23,580,000

Product	Supply					Utilization										
	Pro- duction	Im- ports	Ex- ports	Chan- ges in stocks	Total supply	Nonfood use				Supply for food						
						Seed and waste	Feed	Indus- trial	Total	Total gross	Ex- trac- tion rate	Net				
												Total	Per capita			
1,000 m.tons	1,000 m.tons	1,000 m.tons	1,000 m.tons	1,000 m.tons	1,000 m.tons	1,000 m.tons	1,000 m.tons	1,000 m.tons	1,000 m.tons	1,000 m.tons	Per- cent	1,000 m.tons	Kilo- grams	Calo- ries	Grams pro- tein	Grams fat
Wheat.....	7,526	...	2,900	...	4,626	725	400	...	1,125	3,501	72	2,521	106.9	1,066	37.2	3.2
Rye.....	915	...	100	...	815	275	500	...	775	40	70	28	1.2	12	.2	...
Barley.....	900	...	159	...	741	140	365	160	665	76	55	42	1.8	17	.5	.1
Corn.....	6,558	...	3,500	...	3,058	225	2,400	280	2,905	153	60	92	3.9	39	.9	.1
Oats.....	799	...	208	...	591	210	325	...	535	56	50	28	1.2	13	.4	.2
Rice.....	195	195	13	13	182	66	120	5.1	50	.9	.1
Total cereals..													120.1	1,197	40.1	3.7
Sugar: centrifugal....	1,150	...	210	...	940	940	93.5	879	37.3	395
Potatoes.....	2,088	...	75	...	2,013	300	150	...	450	1,563	...	1,563	66.3	128	2.0	.6
Sweetpotatoes...	373	373	35	15	...	50	323	...	323	13.7	36	.4	.1
Cassava.....	289	289	30	85	70	185	104	...	104	4.4	13	1.1	...
Pulses.....	72	...	8	...	64	3	3	61	...	61	2.6	25	1.5	.3
Peanuts.....	321	...	15	...	306	35	...	250	285	21	...	21	.9	9	.4	.7
Other vegetables.	1,503	...	58	...	1,445	150	150	1,295	...	1,295	54.9	33	1.8	.3
Bananas.....	12	298	310	60	60	250	...	250	10.6	21	.2	.1
Other fruit.....	6,099	15	1,421	...	4,693	500	...	2,500	3,000	1,693	...	1,693	71.8	76	1.3	.4
Beef and veal....	2,396	...	550	...	1,846	1,846	...	1,846	78.3	484	31.5	38.6
Pork.....	186	186	186	...	186	7.9	85	2.2	8.4
Mutton and lamb..	196	...	40	...	156	156	...	156	6.6	44	2.1	3.9
Other meat.....	180	...	50	...	130	130	...	130	5.5	32	3.4	1.8
Total meat.....													98.3	645	39.2	52.7
Fish.....	116	116	8	8	108	...	108	4.6	7	1.0	.3
Vegetable oils...	337	...	59	...	278	278	...	278	11.8	287	...	32.5
Slaughter fats...	94	...	9	...	85	85	...	85	3.6	82	.2	9.1
Butter.....	75	...	25	...	50	50	...	50	2.1	40	...	4.5
Total fats.....													17.5	409	.2	46.1
Whole milk.....	5,358	5,358	3,425	3,425	1,993	...	1,993	84.5	144	7.9	7.5
Skim milk.....	1,355	1,355	1,355	1,355
Dried milk.....	16	...	2	...	14	14	...	14	.6	8	.4	.5
Canned milk.....	10	...	1	...	9	9	...	9	.4	4	.1	.1
Cheese.....	155	...	6	...	149	149	...	149	6.3	45	3.9	3.0
Total milk and cheese.....														201	12.3	11.1
Eggs.....	188	...	30	...	158	158	...	158	6.7	27	2.1	2.0
Total consumption													3,220	102.6	118.4	

Table 3.--Bolivia: Food Balance, projected 1970

Population: 4,759,000

Product	Supply					Utilization										
	Pro- duction	Im- ports	Ex- ports	Chan- ges in stocks	Total supply	Nonfood use				Supply for food						
						Seed and waste	Feed	Indus- trial	Total	Total gross	Ex- trac- tion rate	Total	Net			
													Per capita			
													Per year	Per day		
1,000 m.tons	1,000 m.tons	1,000 m.tons	1,000 m.tons	1,000 m.tons	1,000 m.tons	1,000 m.tons	1,000 m.tons	1,000 m.tons	Per- cent	1,000 m.tons	Kilo- grams	Calo- ries		Grams pro- tein	Grams fat	
Wheat.....	73	73	10	10	63	75	47	9.9	99	3.0	0.3
Flour.....	...	101	101	101	...	101	21.2	211	7.4	.6
Barley.....	58	58	10	2	...	12	46	90	41	8.7	80	2.6	.4
Corn.....	376	376	23	40	...	63	313	90	282	59.2	584	15.1	6.5
Rice.....	70	...	5	...	65	4	4	61	66	40	8.4	83	1.5	.2
Other cereal prod.	20	20	2	2	18	90	16	3.3	31	1.0	.4
Total cereals...													110.7	1,088	30.6	8.4
Sugar:																
centrifugal.....	75	...	5	...	70	70	93	65	13.7	145
noncentrifugal..	12	12	12	...	12	2.5	24	.1	...
Potatoes.....	743	2	745	125	35	...	160	585	...	585	122.9	235	5.7	.3
Sweetpotatoes....	3	3	1	1	2	...	2	.5	1
Cassava.....	127	127	4	13	...	17	110	...	110	23.2	70	.6	.1
Other tubers.....	23	23	6	2	...	8	15	...	15	3.2	5	.2	.1
Pulses.....	38	...	6	...	32	1	1	31	...	31	6.6	61	3.8	.6
Other vegetables..	52	52	5	2	...	7	45	...	45	9.5	5	.3	.1
Bananas.....	167	...	4	...	163	25	25	138	...	138	28.9	56	.7	.2
Other fruit.....	218	3	221	22	22	199	...	199	41.8	44	.5	.3
Cacao.....	4	4	4	89	4	.9	9	.2	.6
Beef and veal....	78	78	78	...	78	16.3	100	6.5	8.1
Other meat.....	98	98	98	...	98	20.5	144	6.8	12.8
Total meat.....													36.8	244	13.3	20.9
Fish.....	1	3	4	4	...	4	.8	1	.2	.1
Vegetable oils....	3	3	3	...	3	.6	16	...	1.7
Slaughter fats....	5	9	14	14	...	14	3.0	68	.2	7.4
Butter.....	1	1	1	...	1	.3	56
Total fats.....													3.9	89	.2	9.7
Whole milk.....	112	112	70	70	52	...	52	11.0	18	1.0	.9
Skim milk.....	25	25	...	4	...	4	21	...	21	4.5	5	.5	...
Dried milk.....	...	1	1	1	...	1	.3	3	.3	...
Canned milk.....	...	1	1	1	...	1	.3	1	.1	.1
Cheese.....	5	5	5	...	5	1.5	13	.7	1.0
Total milk and cheese.....														40	2.6	2.0
Eggs.....	6	6	6	...	6	1.3	5	.4	.4
Total consumption.													2,120	59.4	43.8	

Table 4.--Brazil: Food Balance, projected 1970

Population: 95,739,000

Product	Supply					Utilization										
	Pro- duction	Im- ports	Ex- ports	Chan- ges in stocks	Total supply	Nonfood use				Supply for food						
						Seed and waste	Feed	Indus- trial	Total	Total gross	Ex- trac- tion rate	Total	Net			
													Per year	Per capita		
1,000 m.tons	1,000 m.tons	1,000 m.tons	1,000 m.tons	1,000 m.tons	1,000 m.tons	1,000 m.tons	1,000 m.tons	1,000 m.tons	1,000 m.tons	1,000 m.tons	Per- cent	1,000 m.tons	Kilo- grams	Calo- ries	Grams pro- tein	Grams fat
Wheat.....	375	2,824	3,199	110	110	3,089	75	2,317	24.2	241	8.4	0.7
Rye.....	21	21	3	4	...	7	14	70	10	.1	1
Barley.....	47	27	74	7	7	25	39	35	55	19	.2	2
Corn.....	12,000	12,000	800	7,300	300	8,400	3,600	85	3,060	32.0	316	8.2	3.5
Oats.....	25	5	30	3	12	...	15	15	50	8	.1	1
Rice.....	6,594	...	94	...	6,500	700	700	5,800	68	3,944	41.2	406	7.6	.8
Other cereal prod.	...	65	65	55	55	10	...	10	.1	1
Total cereals..													97.9	968	24.2	5.0
Sugar:																
centrifugal....	5,000	...	1,200	...	3,800	3,800	...	3,800	39.7	415
noncentrifugal.	393	393	393	...	393	4.1	39	.1	...
Potatoes.....	1,434	5	1,439	250	50	...	300	1,139	...	1,139	11.9	23	.6	...
Sweetpotatoes....	1,941	1,941	175	100	...	275	1,666	...	1,666	17.4	46	.5	.1
Cassava.....	23,050	23,050	700	5,000	14,047	19,747	3,303	...	3,303	34.5	103	.9	.2
Cassava products.	3,512	...	75	...	3,437	65	30	50	115	3,322	...	3,322	34.7	321	1.4	.6
Pulses.....	3,009	15	250	...	2,774	210	100	150	390	2,384	...	2,384	24.9	224	14.5	1.2
Peanuts.....	700	1	2	...	699	30	...	521	651	42	...	42	.5	5	.2	.4
Coconuts.....	484	484	15	15	469	...	469	4.9	22	.3	2.1
Other vegetables.	1,557	20	1,577	150	150	1,427	...	1,427	14.9	10	1.5	...
Bananas.....	4,664	...	250	...	4,414	900	900	3,514	...	3,514	36.7	72	1.1	.3
Other fruit.....	6,262	100	175	...	6,187	500	500	5,687	...	5,687	59.4	60	.6	.6
Beef and veal....	2,000	...	75	...	1,925	1,925	...	1,925	20.1	124	8.1	9.9
Pork.....	766	766	766	...	766	8.0	87	2.3	8.6
Mutton and lamb..	50	50	50	...	50	.5	3	.2	.3
Other meat.....	242	...	3	...	239	239	...	239	2.5	9	1.0	.5
Total meat.....													31.1	223	11.6	19.3
Fish.....	448	20	3	...	465	25	25	440	...	440	4.6	8	1.1	.3
Vegetable oils...	340	13	353	353	...	353	3.7	88	...	10.1
Slaughter fats...	410	410	410	...	410	4.3	83	.4	9.0
Butter.....	48	48	48	...	48	.5	15	...	1.1
Total fats.....													8.5	181	.4	20.2
Whole milk.....	7,180	7,180	1,710	1,710	5,470	...	5,470	57.1	97	5.3	5.0
Skim milk.....	736	736	...	375	150	525	211	...	211	2.2	2	.2	...
Dried milk.....	57	10	67	67	...	67	.7	7	.7	...
Canned milk.....	38	38	38	...	38	.4	3	.1	.1
Cheese.....	67	67	67	...	67	.7	7	.7	.4
Total milk and cheese.....														116	7.0	5.5
Eggs.....	456	456	25	25	431	...	431	4.5	18	1.4	1.3
Total consumption														2,850	67.4	57.1

Table 5.--Chile: Food Balance, projected 1970

Population: 9,523,000

Product	Supply					Utilization										
	Pro- duction	Im- ports	Ex- ports	Chan- ges in stocks	Total supply	Nonfood use				Supply for food						
						Seed and waste	Feed	Indus- trial	Total	Total gross	Ex- trac- tion rate	Total	Net			
													Per capita			
1,000 m.tons	1,000 m.tons	1,000 m.tons	1,000 m.tons	1,000 m.tons	1,000 m.tons	1,000 m.tons	1,000 m.tons	1,000 m.tons	1,000 m.tons	Per- cent	1,000 m.tons	Per year	Per day			
												Kilo- grams	Calo- ries	Grams pro- tein	Grams fat	
Wheat.....	1,305	326	1,631	169	33	...	202	1,429	77	1,100	115.5	1,155	27.2	3.5
Flour.....	...	34	34	34	...	34	3.6	36	1.2	.1
Rye.....	9	9	2	2	7	75	5	.5	5	.1	...
Barley.....	160	...	10	...	150	14	65	69	148	2	55	1	.1	1
Corn.....	220	220	9	70	19	198	22	85	19	2.0	20	.5	.2
Oats.....	165	165	25	130	...	155	10	50	5	.5	5	.2	.1
Rice.....	125	7	136	9	...	10	19	117	65	76	8.0	79	1.4	.1
Other cereal prod.	...	8	8	8	...	8	.8	8	.2	...
Total cereals..													131.0	1,309	30.8	4.0
Sugar:																
centrifugal....	170	119	289	289	93.5	270	28.4	301
Honey.....	11	...	4	...	7	7	...	7	.7	5
Potatoes.....	814	...	6	...	808	160	10	...	170	638	...	638	67.0	128	3.1	.1
Sweetpotatoes....	13	13	3	3	10	...	10	1.1	3
Pulses.....	155	1	45	...	111	13	13	98	...	98	10.3	95	9.2	4.4
Other vegetables..	809	...	50	...	759	100	100	659	...	659	69.2	51	2.3	.4
Bananas.....	...	40	40	4	4	36	...	36	3.8	7	.1	...
Other fruit.....	527	2	60	...	469	40	40	429	...	429	45.0	53	.7	1.0
Beef and veal....	195	15	210	210	...	210	22.0	136	8.9	10.8
Pork.....	50	50	50	...	50	5.3	55	1.4	5.4
Mutton and lamb..	30	...	3	...	27	27	...	27	2.8	19	.9	1.6
Other meat.....	42	42	42	...	42	4.4	15	1.7	1.0
Total meat.....													34.5	225	12.9	18.8
Fish.....	624	624	500	500	124	...	124	13.0	17	2.6	.6
Vegetable oils...	41	15	56	56	...	56	5.9	143	...	16.2
Slaughter fats...	25	17	42	42	...	42	4.4	101	.2	11.1
Butter.....	9	2	11	11	...	11	1.2	25	...	2.8
Total fats.....													11.5	269	.2	30.1
Whole milk.....	1,150	1,150	350	350	800	...	800	84.0	143	7.8	7.3
Skim milk.....	194	194	...	140	...	140	54	...	54	5.7	6	.5	.1
Dried milk.....	...	15	33	33	...	33	2.4	28	2.1	1.0
Canned milk.....	...	1	19	19	...	19	.1	1
Cheese.....	16	2	18	18	...	18	1.9	21	1.4	1.6
Total milk and cheese.....														199	11.8	10.0
Eggs.....	39	39	1	1	38	...	38	4.0	16	1.2	1.2
Total consumption.														2,680	74.9	70.6

Table 6.--Colombia: Food Balance, projected 1970

Population: 19,474,000

Product	Supply					Utilization										
	Pro- duction	Im- ports	Ex- ports	Chan- ges in stocks	Total supply	Nonfood use				Supply for food						
						Seed and waste	Feed	Indus- trial	Total	Total gross	Ex- trac- tion rate	Total	Net			
													Per year	Per day		
1,000 m.tons	1,000 m.tons	1,000 m.tons	1,000 m.tons	1,000 m.tons	1,000 m.tons	1,000 m.tons	1,000 m.tons	1,000 m.tons	1,000 m.tons	Per- cent	1,000 m.tons	Kilo- grams		Calo- ries	Grams pro- tein	Grams fat
Wheat.....	160	179	339	25	25	314	80	251	12.9	129	3.9	0.4
Flour.....	...	37	37	37	...	37	1.9	19	.7	.1
Barley.....	142	8	150	12	15	90	117	33	55	18	.9	9	.2	...
Corn.....	1,076	15	1,091	58	125	...	183	908	95	863	44.3	437	11.3	4.9
Oats.....	...	5	5	5	50	2	.1	1
Rice.....	554	25	10	...	569	45	15	...	60	509	65	331	17.0	168	3.1	.3
Other cereal prod.	...	19	19	15	15	4	...	4	.4	4
Total cereals...													77.5	767	19.2	5.7
Sugar:																
centrifugal.....	480	...	74	...	406	406	93.5	380	19.5	207
noncentrifugal..	756	756	756	...	756	38.8	373	1.1	...
Potatoes.....	924	924	110	45	...	155	769	...	769	39.5	76	1.8	.1
Cassava.....	842	842	...	90	90	180	662	...	662	34.0	102	.8	.2
Pulses.....	150	2	152	8	8	144	...	144	7.4	70	4.4	.3
Other vegetables..	839	7	846	50	50	796	...	796	40.9	26	1.6	.2
Bananas.....	3,100	...	900	...	2,200	450	125	...	575	1,625	...	1,625	83.4	168	1.8	1.0
Other fruit.....	1,261	1,261	65	35	...	100	1,161	...	1,161	59.6	81	1.0	1.1
Cacao.....	26	5	31	31	88.5	27	1.4	13	.3	.9
Beef and veal....	487	487	487	...	487	25.0	154	10.1	12.3
Mutton and lamb..	2	2	2	...	2	.1	11
Pork.....	107	107	107	...	107	5.5	60	1.6	5.9
Other meat.....	78	78	78	...	78	4.0	14	1.5	.8
Total meat.....													34.6	229	13.2	19.1
Fish.....	47	...	2	...	45	45	...	45	2.3	4	.6	.2
Vegetable oils....	94	1	95	95	...	95	4.9	119	...	13.4
Slaughter fats....	21	21	21	...	21	1.1	26	.1	2.8
Butter.....	21	21	21	...	21	1.1	22	...	2.4
Total fats.....													7.1	167	.1	18.6
Whole milk.....	2,345	2,345	...	85	1,000	1,085	1,260	...	1,260	64.7	110	6.0	5.7
Skim milk.....	309	309	...	235	...	235	74	...	74	3.8	4	.4	...
Dried milk.....	9	7	16	16	...	16	.8	10	.7	.3
Cheese.....	83	1	84	84	...	84	4.3	40	4.0	2.5
Total milk and cheese.....														164	11.1	8.5
Eggs.....	108	108	5	5	103	...	103	5.3	21	1.6	1.5
Total consumption														2,470	58.6	57.4

Table 7.--Costa Rica: Food Balance, projected 1970

Population: 1,724,000

Product	Supply					Utilization										
	Pro- duction	Im- ports	Ex- ports	Chan- ges in stocks	Total supply	Nonfood use				Supply for food						
						Seed and waste	Feed	Indus- trial	Total	Total gross	Ex- trac- tion rate	Total	Net			
													Per capita			
1,000 m.tons	1,000 m.tons	1,000 m.tons	1,000 m.tons	1,000 m.tons	1,000 m.tons	1,000 m.tons	1,000 m.tons	1,000 m.tons	1,000 m.tons	1,000 m.tons	Per- cent	1,000 m.tons	Per year	Per day		
													Kilo- grams	Calo- ries	Grams pro- tein	Grams fat
Wheat.....	...	3	3	3	75	2	1.2	12	0.4	...
Flour.....	...	49	49	49	...	49	28.4	283	9.9	...
Corn.....	110	...	5	...	105	7	19	26	95	75	43.4	423	11.3	5.1
Rice.....	80	80	6	6	65	48	27.7	273	5.1	...
Total cereals...													100.7	991	26.7	6.5
Sugar:																
centrifugal.....	109	...	40	...	69	69	94	65	37.7	400
noncentrifugal..	38	38	12	12	26	...	26	15.1	145
Potatoes.....	14	14	1	1	13	...	13	7.8	15
Sweetpotatoes....	3	3	3	...	3	1.7	5
Cassava.....	12	12	12	...	12	6.9	21
Pulses.....	43	...	20	...	23	3	3	...	20	11.4	107	6.9	...
Other vegetables..	72	72	6	6	...	66	38.3	23	1.5	...
Bananas.....	470	...	311	...	159	25	12	...	37	122	...	122	70.6	137	1.5	...
Other fruit.....	124	...	2	...	122	6	6	116	...	116	67.1	85
Beef and veal....	52	...	10	...	42	42	...	42	24.2	149	9.7	11.9
Other meat.....	19	19	19	...	19	11.2	90	3.1	8.0
Total meat.....													35.4	239	12.8	20.2
Fish.....	5	2	2	...	5	5	...	5	2.8	4
Vegetable oils....	7	2	1	...	8	8	...	8	4.7	114	...	12.9
Slaughter fats....	3	7	10	10	...	10	5.6	130	...	14.3
Butter.....	2	2	2	...	2	1.0	20	...	2.2
Total fats.....													11.3	264	...	29.4
Whole milk.....	250	250	90	90	160	...	160	92.8	158	8.6	8.1
Skim milk.....	82	82	...	42	30	30	10	...	10	5.6	6
Dried milk.....	3	3	3	...	3	1.9	22	1.7	...
Canned milk.....	...	2	2	2	...	2	...	3
Cheese.....	5	5	5	...	5	2.9	12	1.2	...
Total milk and cheese.....														201	12.3	9.8
Eggs.....	7	7	7	...	7	3.8	15	1.1	1.1
Total consumption.													2,650	65.7	69.0	

Table 8.--Cuba: Food Balance, projected 1970

Population: 8,367,000

Product	Supply					Utilization										
	Pro- duction	Im- ports	Ex- ports	Chan- ges in stocks	Total supply	Nonfood use				Supply for food						
						Seed and waste	Feed	Indus- trial	Total	Total gross	Ex- trac- tion rate	Total	Net			
													Per year	Per capita		
1,000 m. tons	1,000 m. tons	1,000 m. tons	1,000 m. tons	1,000 m. tons	1,000 m. tons	1,000 m. tons	1,000 m. tons	1,000 m. tons	1,000 m. tons	Per- cent	1,000 m. tons	Kilo- grams		Calo- ries	Grams pro- tein	Grams fat
Wheat.....	...	182	182	4	4	178	72	128	15.3	152	4.6	0.5
Flour.....	...	107	107	107	...	107	12.8	128	4.5	.4
Corn.....	160	63	223	12	47	...	59	164	90	148	17.7	175	4.5	1.9
Rice.....	245	222	467	16	16	451	65	293	35.0	345	6.4	.7
Other cereal prod.	...	3	3	3	...	3	.4	4	.1	.1
Total cereals...													81.2	804	20.1	3.6
Sugar:																
centrifugal.....	5,225	...	4,767	...	458	458	93.5	428	51.2	543
Honey.....	9	...	3	...	6	6	...	6	.7	6
Potatoes.....	117	25	142	14	4	...	18	124	...	124	14.8	28	.7	...
Sweetpotatoes.....	380	380	61	19	...	80	300	...	300	35.9	95	1.1	.3
Cassava.....	445	445	13	9	...	22	425	...	425	50.8	152	1.3	.3
Pulses.....	52	40	92	4	4	88	...	88	10.5	98	6.4	.5
Peanuts.....	19	19	1	1	18	...	18	2.2	23	1.1	1.8
Other vegetables..	182	10	30	...	162	9	1	...	10	152	...	152	18.2	11	.6	.1
Bananas.....	105	...	8	...	97	16	2	...	18	79	...	79	9.4	18	.2	.1
Other fruit.....	381	...	90	...	291	25	25	266	...	266	31.8	43	.6	1.4
Beef and veal.....	195	195	195	...	195	23.3	144	9.4	11.5
Mutton and lamb...	6	6	6	...	6	.7	15	2.0	.4
Pork.....	45	14	59	59	...	59	7.1	77	2.0	7.6
Other meat.....	36	36	36	...	36	4.3	15	1.6	.9
Total meat.....													35.4	251	13.2	20.4
Fish.....	40	40	40	...	40	4.8	8	1.2	.4
Vegetable oils....	6	20	26	26	...	26	3.1	75	...	8.5
Slaughter fats....	...	40	40	40	...	40	4.8	111	.3	12.2
Butter.....	3	2	5	5	...	5	.6	12	...	1.3
Total fats.....													8.5	198	.3	22.0
Whole milk.....	785	785	140	140	645	...	645	77.1	131	7.2	6.8
Skim milk.....	57	57	...	30	...	30	27	...	27	3.2	3	.3	...
Dried milk.....	...	1	1	1	...	1	.1	1	.1	...
Canned milk.....	...	8	8	8	...	8	1.0	9	.2	.2
Cheese.....	6	6	6	...	6	.7	7	.7	.4
Total milk and cheese.....														151	8.5	7.4
Eggs.....	24	24	1	1	23	...	23	2.7	11	.8	.8
Total consumption.													2,440	56.1	59.1	

Table 9.--Dominican Republic: Food Balance, projected 1970

Population: 4,253,000

Product	Supply					Utilization										
	Pro- duction	Im- ports	Ex- ports	Chan- ges in stocks	Total supply	Nonfood use				Supply for food						
						Seed and waste	Feed	Indus- trial	Total	Total gross	Ex- trac- tion rate	Total	Net			
													Per year	Per capita		
1,000 m. tons	1,000 m. tons	1,000 m. tons	1,000 m. tons	1,000 m. tons	1,000 m. tons	1,000 m. tons	1,000 m. tons	1,000 m. tons	1,000 m. tons	1,000 m. tons	Per- cent	1,000 m. tons	Kilo- grams	Calo- ries	Grams pro- tein	Grams fat
Wheat.....	...	31	31	31	72	22	5.2	52	1.8	0.2
Flour.....	...	14	14	14	...	14	3.3	33	1.1	.1
Corn.....	124	...	5	...	119	7	13	...	20	99	98	97	22.8	225	5.8	2.5
Rice.....	180	180	9	9	171	65	111	26.1	257	4.8	.5
Total cereals													57.4	567	13.5	3.3
Sugar:																
Raw.....	947	...	832	...	115	115	...	115	27.0	269	.7	...
Potatoes.....	4	4	4	...	4	.9	2
Sweetpotatoes.....	156	156	16	3	...	19	137	...	137	32.2	86	1.2	.2
Cassava.....	229	229	10	4	...	14	215	...	215	50.6	151	1.2	.3
Other tubers.....	45	45	3	3	42	...	42	9.9	30	.4	.1
Pulses.....	50	50	3	3	47	...	47	11.1	104	6.6	.5
Other vegetables	116	7	123	11	1	...	12	111	...	111	26.1	16	1.0	.2
Bananas	959	...	180	...	779	92	17	...	109	670	...	670	157.5	300	3.7	1.3
Other fruit	458	...	2	...	456	29	12	...	41	415	...	415	97.6	107	1.3	1.8
Cacao	47	...	39	...	8	8	88.5	7	1.6	15	.4	1.1
Beef and veal.....	34	34	34	...	34	8.0	49	3.2	3.9
Other meat.....	32	32	32	...	32	7.5	65	2.2	6.1
Total meat.....													15.5	114	5.4	10.0
Fish.....	12	10	22	22	...	22	5.2	9	1.3	.4
Vegetable oils.....	33	33	33	...	33	7.8	189	...	21.3
Slaughter fats.....	6	6	6	...	6	1.4	30	.2	3.2
Total fats													9.2	219	.2	24.5
Whole milk.....	229	229	30	30	199	...	199	46.8	77	4.2	3.8
Cheese	3	3	3	...	3	.7	3	.3	.1
Total milk and cheese.....														80	4.5	3.9
Eggs.....	13	13	13	...	13	3.1	12	.9	.9
Total consumption.														2,080	42.3	48.5

Table 10.--Ecuador: Food Balance, projected 1970

Population: 5,919,000

Product	Supply					Utilization										
	Pro- duction	Im- ports	Ex- ports	Chan- ges in stocks	Total supply	Nonfood use				Supply for food						
						Seed and waste	Feed	Indus- trial	Total	Total gross	Ex- trac- tion rate	Total	Net			
													Per year	Per day		
1,000 m. tons	1,000 m. tons	1,000 m. tons	1,000 m. tons	1,000 m. tons	1,000 m. tons	1,000 m. tons	1,000 m. tons	1,000 m. tons	1,000 m. tons	1,000 m. tons	Per- cent	1,000 m. tons	Kilo- grams	Calo- ries	Grams pro- tein	Grams fat
Wheat.....	108	40	2	...	146	11	11	125	80	108	18.2	175	5.8	0.7
Rye.....	5	5	1	1	4	80	3	.5	5	.1	...
Barley.....	125	129	22	10	10	42	87	55	48	8.1	77	2.0	.3
Corn.....	208	208	12	18	...	30	178	95	169	28.6	282	7.3	3.1
Oats.....	1	6	7	...	5	...	5	2	60	1	.2	2	.1	...
Rice.....	250	...	30	...	220	20	20	200	66	132	22.3	220	4.3	.4
Other cereal prod.	1	5	6	5	5	1	...	1	.2	2	.1	...
Total cereals...													78.1	763	19.7	4.5
Sugar:																
centrifugal.....	148	...	50	...	98	98	93	91	15.4	163
noncentrifugal...	38	38	38	...	38	6.4	62	.2	...
Potatoes.....	298	298	45	45	253	...	253	42.7	82	2.0	.1
Sweetpotatoes....	53	53	6	6	47	...	47	8.0	21	.5	.1
Cassava.....	58	58	3	4	...	7	51	...	51	8.4	25	.2	...
Pulses.....	67	67	7	7	60	...	60	10.1	95	6.1	.5
Other vegetables..	273	4	277	28	16	...	44	233	...	233	39.4	28	1.6	...
Bananas.....	3,725	...	1,800	...	1,925	375	125	...	500	1,425	...	1,425	240.5	442	5.9	2.0
Other fruit.....	576	2	2	...	575	59	16	...	75	500	...	500	84.5	84	1.2	.2
Cacao.....	59	...	49	...	10	10	89	9	1.5	14	.3	1.0
Beef and veal.....	61	61	61	...	61	10.1	60	4.1	4.7
Other meat.....	55	55	55	...	55	9.3	73	2.8	6.5
Total meat.....													19.4	133	6.9	11.2
Fish.....	77	...	16	...	61	61	...	61	10.3	17	2.5	.8
Vegetable oils....	15	3	18	18	...	18	3.4	82	...	9.3
Slaughter fats....	11	11	11	...	11	1.8	41	.1	4.4
Butter.....	1	1	1	...	1	.2	44
Total fats.....													5.4	127	.1	14.1
Whole milk.....	525	525	120	120	405	...	405	68.4	112	6.2	5.6
Skim milk.....	27	27	...	7	...	7	20	...	20	3.4	4	.3	...
Dried milk.....	...	1	1	1	...	1	.2	2	.2	...
Cheese.....	10	10	10	...	10	1.7	16	1.6	1.0
Total milk and cheese.....														134	8.3	6.6
Eggs.....	36	36	2	2	34	...	34	5.7	22	1.7	1.6
Total consumption.														2,210	57.2	42.7

Table 11.--El Salvador: Food Balance projected 1970

Population: 3,178,000

Product	Supply					Utilization								Net			
	Pro- duction	Im- ports	Ex- ports	Chan- ges in stocks	Total supply	Nonfood use				Supply for food				Per capita			
						Seed and waste	Feed	Indus- trial	Total	Total gross	Ex- trac- tion rate	Total	Per capita				
													Per year	Per day			
1,000 m.tons	1,000 m.tons	1,000 m.tons	1,000 m.tons	1,000 m.tons	1,000 m.tons	1,000 m.tons	1,000 m.tons	1,000 m.tons	1,000 m.tons	1,000 m.tons	Per- cent	1,000 m.tons	Kilo- grams	Calo- ries	Grams pro- tein	Grams fat	
Wheat.....	...	55	55	55	73	40	12.6	126	3.8	0.4	
Corn.....	240	30	270	28	16	...	45	225	98	221	69.5	685	17.7	7.6	
Sorghum.....	125	2	127	25	10	...	35	92	...	92	28.9	272	8.0	2.6	
Rice.....	40	10	2	...	48	3	3	45	65	29	9.1	90	1.7	.2	
Barley malt.....	...	3	3	3	3	
Total cereals...													120.1	1,173	31.2	10.8	
Sugar:																	
centrifugal.....	84	...	21	...	63	63	94	59	18.5	196	
noncentrifugal...	31	...	3	...	28	28	...	28	8.8	85	.2	...	
Honey.....	3	...	1	...	2	2	...	2	.5	4	
Potatoes.....	7	6	3	...	10	1	1	9	...	9	2.8	5	.1	...	
Cassava.....	4	4	4	...	4	1.2	4	
Pulses.....	13	20	33	2	2	31	...	31	9.1	85	5.5	.4	
Coconuts.....	29	29	4	4	25	...	25	7.8	34	.4	3.3	
Other vegetables..	91	13	2	...	102	8	8	94	...	94	29.6	19	.7	.2	
Bananas.....	320	15	3	...	332	55	14	...	69	263	...	263	82.8	152	2.0	1.0	
Other fruit.....	181	20	2	...	199	14	14	185	...	185	58.2	57	.9	1.7	
Beef and veal.....	28	28	28	...	28	8.8	54	3.5	4.3	
Other meat.....	24	24	24	...	24	7.6	64	5.2	5.9	
Total meat.....													16.4	118	8.7	10.2	
Fish.....	6	5	6	...	5	5	...	5	1.6	3	.4	.1	
Vegetable oils....	11	4	5	...	10	10	...	10	3.0	73	...	8.2	
Slaughter fats....	5	4	9	9	...	9	2.8	64	.2	6.9	
Total fats.....													5.8	137	.2	15.1	
Whole milk.....	163	4	167	52	52	115	...	115	36.2	64	3.5	3.5	
Dried milk.....	...	5	5	5	...	5	1.6	22	1.1	1.2	
Cheese.....	8	2	10	10	...	10	3.4	36	2.3	2.9	
Total milk and cheese.....														122	6.9	7.6	
Eggs.....	12	12	12	...	12	3.8	15	1.1	1.1	
Total consumption.													2,210	58.3	51.5		

Table 12.--Guatemala: Food Balance, projected 1970

Population: 5,064,000

Product	Supply					Utilization										
	Pro- duction	Im- ports	Ex- ports	Chan- ges in stocks	Total supply	Nonfood use				Supply for food						
						Seed and waste	Feed	Indus- trial	Total	Total gross	Ex- trac- tion rate	Net				
												Total	Per capita			
													Per year	Per day		
	1,000 m.tons	1,000 m.tons	1,000 m.tons	1,000 m.tons	1,000 m.tons	1,000 m.tons	1,000 m.tons	1,000 m.tons	1,000 m.tons	1,000 m.tons	Per- cent	1,000 m.tons	Kilo- grams	Calo- ries	Grams pro- tein	Grams fat
Wheat.....	32	69	101	5	2	...	7	96	76	73	14.5	145	4.3	0.4
Corn.....	655	655	38	31	...	69	586	98	574	113.4	1,106	29.5	13.4
Sorghum.....	12	...	4	...	8	1	5	...	6	2	...	2	.3	3	.1	...
Rice.....	19	19	1	1	18	66	12	2.4	24	.4	...
Other cereal prod.	...	2	2	2	...	2	.3	3	.1	.1
Total cereals..													130.9	1,281	34.4	13.9
Sugar:																
centrifugal....	230	...	120	...	110	110	93.5	103	20.3	215
noncentrifugal.	70	70	70	...	70	13.8	133	.4	...
Potatoes.....	17	17	5	12	...	12	2.4	5	.1	...
Sweetpotatoes....	17	17	2	2	15	...	15	2.9	8	.1	...
Cassava.....	14	14	2	2	12	...	12	2.4	7	.1	...
Pulses.....	41	41	4	4	37	...	37	7.4	69	4.5	.3
Other vegetables.	230	...	12	...	218	10	10	208	...	208	41.0	29	1.6	.2
Bananas.....	310	...	200	...	110	13	2	...	15	95	...	95	18.8	37	.4	.2
Other fruit.....	99	...	4	...	95	9	9	86	...	86	17.0	27	.3	.3
Beef and veal....	49	49	49	...	49	9.6	59	3.9	4.7
Other meat.....	19	19	19	...	19	3.7	29	1.1	2.8
Total meat.....													13.3	88	4.9	7.5
Vegetable oils... 6	3	9	9	...	9	7.7	41	...	4.7
Slaughter fats... 6	5	11	11	...	11	2.1	48	.1	5.4
Butter.....	1	1	1	...	1	.3	67
Total fats.....													10.1	95	.1	10.8
Whole milk.....	166	166	40	40	126	...	126	25.0	41	2.3	2.1
Skim milk.....	19	19	19	...	19	3.8	4	.4	...
Dried milk.....	...	3	3	3	...	3	.6	8	.4	.4
Canned milk.....	...	2	2	2	...	2	.3	1	.1	.1
Cheese.....	2	2	2	...	2	.3	1	.1	.1
Total milk and cheese.....														55	3.3	2.7
Eggs.....	15	1	16	16	...	16	3.2	13	1.0	.9
Total consumption													2,060	51.3	36.8	

Table 13.--Haiti: Food Balance projected 1970

Population: 5,122,000

Product	Supply					Utilization										
	Pro- duction	Im- ports	Ex- ports	Chan- ges in stocks	Total supply	Nonfood use				Supply for food						
						Seed and waste	Feed	Indus- trial	Total	Total gross	Ex- trac- tion rate	Net				
												Total	Per capita			
													Per year	Per day		
1,000 m. tons	1,000 m. tons	1,000 m. tons	1,000 m. tons	1,000 m. tons	1,000 m. tons	1,000 m. tons	1,000 m. tons	1,000 m. tons	1,000 m. tons	1,000 m. tons	Per- cent	1,000 m. tons	Kilo- grams	Calo- ries	Grams pro- tein	Grams fat
Wheat.....	...	39	39	39	75	29	5.6	56	1.9	0.2
Flour.....	...	3	3	3	...	3	.5	5	.2	...
Millet.....	165	165	4	6	...	10	155	98	152	29.7	277	7.9	2.4
Corn.....	94	94	4	1	...	5	89	98	87	17.0	166	4.4	2.0
Sorghum.....	11	11	11	98	11	2.2	21	.6	.2
Rice.....	48	4	52	4	4	48	65	31	6.1	60	1.1	.1
Other cereal prod.	...	4	4	4	...	4	.7	7	.2	.1
Total cereals...													61.8	592	16.3	5.0
Sugar:																
centrifugal.....	71	...	26	...	45	45	93.5	42	8.2	87
noncentrifugal..	26	26	26	...	26	5.0	48	.1	...
Potatoes.....	115	115	13	13	102	...	102	19.9	38	.9	...
Sweet potatoes....	178	178	12	12	164	...	164	32.0	84	1.1	...
Cassava.....	378	378	11	6	...	17	361	...	361	70.5	211	1.7	.4
Other tubers.....	9	9	9	...	9	1.7	5	.1	...
Pulses.....	103	...	3	...	100	5	5	95	...	95	18.5	175	11.2	.8
Peanuts.....	32	32	3	3	29	...	29	5.7	61	2.8	4.8
Coconuts.....	77	77	2	2	75	...	75	14.6	64	.8	6.2
Other vegetables..	156	...	3	...	153	6	1	...	7	146	...	146	28.5	17	1.0	.2
Bananas.....	291	...	2	...	289	42	12	...	54	235	...	235	45.9	89	1.0	.4
Other fruit.....	572	572	26	6	...	32	537	...	537	104.8	127	1.5	.9
Beef and veal....	13	13	13	...	13	2.6	16	1.0	1.3
Other meat.....	35	35	35	...	35	6.8	41	2.7	3.2
Total meat.....													9.4	57	3.7	4.5
Fish.....	8	17	25	25	...	25	4.8	8	1.2	.4
Vegetable oils....	3	5	8	8	...	8	1.5	36	...	4.1
Slaughter fats....	5	6	11	11	...	11	2.1	48	.2	5.2
Total fats.....													3.6	84	.2	9.3
Whole milk.....	54	54	10	10	44	...	44	8.6	15	.8	.8
Dried milk.....	...	2	2	2	...	2	.3	3	.3	...
Cheese.....	1	1	1	...	1	.2	2	.1	.2
Total milk and cheese.....														20	1.2	1.0
Eggs.....	13	13	13	...	13	2.5	10	.8	.7
Total consumption.													1,780	45.6	34.6	

Table 14.--Honduras: Food Balance, projected 1970

Population: 2,485,000

Product	Supply					Utilization										
	Pro- duction	Im- ports	Ex- ports	Chan- ges in stocks	Total supply	Nonfood use				Supply for food						
						Seed and waste	Feed	Indus- trial	Total	Total gross	Ex- trac- tion rate	Net				
												Total	Per capita			
													Per year	Per day		
1,000 m.tons	1,000 m.tons	1,000 m.tons	1,000 m.tons	1,000 m.tons	1,000 m.tons	1,000 m.tons	1,000 m.tons	1,000 m.tons	1,000 m.tons	Per- cent	1,000 m.tons	Kilo- grams	Calo- ries	Grams pro- tein	Grams fat	
Wheat.....	2	13	15	15	75	11	4.4	44	1.5	0.1
Flour.....	...	12	12	12	...	12	5.0	50	1.7	.2
Sorghum.....	70	70	4	31	...	35	35	...	35	13.9	131	3.8	1.3
Corn.....	377	...	26	...	351	27	29	...	56	295	95	277	111.5	1,100	28.4	12.2
Rice.....	29	1	30	1	1	29	65	19	7.8	77	1.4	.1
Other cereal prod.	...	1	1	1	...	1	.5	5	.2	.1
Total cereals..													143.1	1,407	37.0	14.0
Sugar:																
centrifugal....	50	...	15	...	35	35	93.5	33	13.3	141
noncentrifugal.	24	24	24	...	24	9.8	94	.3	...
Potatoes.....	3	1	4	4	...	4	1.6	3	.1	...
Sweetpotatoes...	4	4	4	...	4	1.6	5	.1	...
Cassava.....	19	19	1	1	18	...	18	7.1	21	.3	.1
Pulses.....	45	...	12	...	33	6	6	27	...	27	10.7	100	6.5	.5
Other vegetables.	51	4	55	4	4	51	...	51	20.5	13	.7	.1
Bananas.....	1,750	...	900	...	850	300	150	...	450	400	...	400	161.0	313	3.5	1.3
Other fruit.....	78	3	4	...	77	7	7	70	...	70	28.2	28	.4	.1
Beef and veal....	27	27	27	...	27	11.0	68	4.4	5.4
Other meat.....	17	17	17	...	17	6.7	59	2.0	5.7
Total meat.....													17.7	127	6.4	11.1
Fish.....	7	7	7	...	7	3.0	5	.7	.2
Vegetable oils...	5	...	1	...	4	4	...	4	1.8	44	...	4.9
Slaughter fats...	4	4	4	...	4	1.8	42	.1	4.5
Butter.....	1	1	1	...	1	.6	12	...	1.3
Total fats.....													4.2	98	.1	10.7
Whole milk.....	154	154	92	92	62	...	62	25.1	43	2.3	2.2
Skim milk.....	21	21	2	14	...	16	5	...	5	1.9	3	.2	...
Dried milk.....	...	1	1	1	...	1	.6	6	.6	...
Cheese.....	7	7	7	...	7	2.8	26	2.6	1.6
Total milk and cheese.....														78	5.7	3.8
Eggs.....	12	12	12	...	12	4.8	19	1.4	1.4
Total consumption														2,450	63.2	43.3

Table 15.--Jamaica: Food Balance projected 1970

Population: 1,886,000

Product	Supply					Utilization										
	Pro- duction	Im- ports	Ex- ports	Chan- ges in stocks	Total supply	Nonfood use				Supply for food						
						Seed and waste	Feed	Indus- trial	Total	Total gross	Ex- trac- tion rate	Total	Net			
													Per capita			
													Per year	Per day		
1,000 m.tons	1,000 m.tons	1,000 m.tons	1,000 m.tons	1,000 m.tons	1,000 m.tons	1,000 m.tons	1,000 m.tons	1,000 m.tons	Per- cent	1,000 m.tons	Kilo- grams	Calo- ries		Grams pro- tein	Grams fat	
Flour.....	...	121	121	121	...	121	64.0	638	22.3	1.9
Corn.....	4	18	22	...	4	...	4	18	95	17	9.2	91	2.3	1.0
Rice.....	4	45	49	1	1	48	60	29	15.2	150	2.8	.3
Other cereal prod.	...	5	5	5	...	5	2.5	26	.6	.1
Total cereals...													90.9	905	28.0	3.3
Sugar:																
Raw.....	510	...	429	...	81	81	...	81	43.0	412	1.2	...
Potatoes.....	12	6	18	3	3	15	...	15	8.0	25	.4	...
Sweetpotatoes.....	101	101	3	3	98	...	98	52.0	130	2.8	.3
Cassava.....	13	13	4	4	9	...	9	4.7	14	.1	...
Pulses.....	4	4	8	8	...	8	4.2	44	2.8	.3
Coconuts.....	77	77	43	43	34	...	34	18.0	70	.9	6.7
Other vegetables..	104	104	5	...	5	10	94	...	94	49.8	40	1.6	.3
Bananas.....	271	...	171	...	100	12	12	82	...	82	43.5	81	1.1	.4
Other fruit.....	459	459	35	46	...	81	378	...	378	200.2	262	4.7	3.3
Cacao.....	2	2	2	88.5	2	1.3	13	.3	.9
Beef and veal.....	20	3	23	23	...	23	12.0	51	5.1	3.3
Other meat.....	18	18	18	...	18	9.5	67	3.2	6.0
Total meat.....													21.5	118	8.3	9.3
Fish.....	13	32	45	45	...	45	23.9	41	5.8	1.8
Vegetable oils....	16	16	16	...	16	8.5	206	...	23.3
Slaughter fats....	4	4	4	...	4	2.2	51	.1	5.6
Butter.....	...	3	3	3	...	3	1.5	29	...	3.3
Total fats.....													12.2	286	.1	32.2
Whole milk.....	73	73	2	16	38	56	17	...	17	9.2	15	.8	.8
Dried milk.....	...	7	7	2	2	5	...	5	2.8	28	2.8	.1
Canned milk.....	20	20	20	...	20	10.4	91	2.3	2.4
Cheese.....	...	1	1	1	...	1	.7	7	.7	.4
Total milk and cheese.....														141	6.6	3.7
Eggs.....	15	15	2	2	13	...	13	6.8	27	2.0	1.9
Total consumption.													2,600	66.7	64.4	

Table 16.--Mexico: Food Balance projected 1970

Population: 47,406,000

Product	Supply					Utilization										
	Pro- duction	Im- ports	Ex- ports	Chan- ges in stocks	Total supply	Nonfood use				Supply for food						
						Seed and waste	Feed	Indus- trial	Total	Total gross	Ex- trac- tion rate	Total	Net			
													Per capita			
1,000 m. tons	1,000 m. tons	1,000 m. tons	1,000 m. tons	1,000 m. tons	1,000 m. tons	1,000 m. tons	1,000 m. tons	1,000 m. tons	1,000 m. tons	1,000 m. tons	Per- cent	1,000 m. tons	Kilo- grams	Calo- ries	Grams pro- tein	Grams fat
Wheat.....	2,303	...	328	...	1,975	219	8	...	227	1,748	80	1,398	29.5	295	6.9	0.9
Corn.....	7,850	...	200	...	7,650	500	1,200	200	1,900	5,750	92	5,290	111.6	1,101	28.4	12.2
Oats.....	127	127	18	61	...	79	48	50	24	.5	5	.2	.1
Rice.....	427	...	63	...	364	44	...	14	58	306	65	199	4.2	41	.8	.1
Other cereal prod.	...	5	5	5	...	5	.1	1
Total cereals...													145.9	1,443	36.3	13.3
Sugar:																
centrifugal.....	2,350	...	800	...	1,550	30	30	1,520	93.5	1,421	29.8	316
noncentrifugal..	210	210	7	...	4	11	199	...	199	4.2	40	.1	...
Honey.....	39	...	30	...	9	9	...	9	.2	2
Potatoes.....	385	4	389	70	20	...	90	299	...	299	6.3	12	.3	...
Sweetpotatoes.....	133	133	14	14	119	...	119	2.5	7	.1	...
Cassava.....	62	62	3	2	...	5	57	...	57	1.2	4	.1	...
Pulses.....	1,066	20	10	...	1,076	76	76	1,000	...	1,000	21.1	192	11.8	1.8
Peanuts.....	332	...	15	...	317	10	...	231	241	76	...	76	1.6	17	.8	.1
Other vegetables..	1,501	10	250	...	1,261	142	142	1,119	...	1,119	23.6	14	.8	.1
Bananas.....	722	...	25	...	697	119	14	...	133	564	...	564	11.9	23	.3	.1
Other fruit.....	2,899	27	200	...	2,726	216	...	59	275	2,451	...	2,451	51.7	60	.8	1.2
Beef and veal.....	581	...	45	...	536	536	...	536	11.3	70	4.6	5.6
Pork.....	261	261	261	...	261	5.5	60	1.6	5.9
Mutton and lamb...	70	70	70	...	70	1.5	5	.5	.3
Other meat.....	85	85	85	...	85	1.8	6	.7	.3
Total meat.....													20.1	141	7.4	12.1
Fish.....	289	3	121	...	171	171	...	171	3.6	4	.7	.2
Vegetable oils....	360	360	360	...	360	7.6	184	...	20.8
Slaughter fats....	55	2	57	57	...	57	1.2	28	.1	3.1
Butter.....	6	6	6	...	6	.1	22
Total fats.....													8.9	214	.1	24.1
Whole milk.....	3,870	3,870	466	466	3,404	...	3,404	71.8	128	6.9	6.9
Skim milk.....	120	120	...	73	...	73	47	...	47	1.0	1	.1	...
Dried milk.....	...	35	35	35	...	35	.7	7	.7	...
Canned milk.....	...	18	18	18	...	18	.4	2	.1	.1
Cheese.....	34	1	33	33	...	33	.7	7	.7	.4
Total milk and cheese.....														145	8.5	7.4
Eggs.....	232	232	4	4	228	...	228	4.8	20	1.4	1.4
Total consumption.														2,650	69.5	61.8

Table 17.--Nicaragua: Food Balance projected 1970

Population: 2,082,000

Product	Supply					Utilization										
	Pro- duction	Im- ports	Ex- ports	Chan- ges in stocks	Total supply	Nonfood use				Supply for food						
						Seed and waste	Feed	Indus- trial	Total	Total gross	Ex- trac- tion rate	Total	Net			
													Per year	Per day		
1,000 m.tons	1,000 m.tons	1,000 m.tons	1,000 m.tons	1,000 m.tons	1,000 m.tons	1,000 m.tons	1,000 m.tons	1,000 m.tons	1,000 m.tons	1,000 m.tons	Per- cent	1,000 m.tons	Kilo- grams	Calo- ries	Grams pro- tein	Grams fat
Wheat.....	...	29	29	29	72	21	10.1	101	3.5	0.3
Sorghum.....	49	49	5	15	...	20	29	...	29	13.9	131	3.8	1.3
Corn.....	139	10	149	11	8	...	19	130	98	127	61.0	602	15.5	1.7
Rice.....	45	5	50	4	4	46	65	30	14.2	140	2.6	.3
Other cereal prod.	...	1	1	1	...	1	.7	7	.2	...
Total cereals...													99.9	981	25.6	3.6
Sugar:																
centrifugal.....	115	...	60	...	55	55	93	51	24.5	260
noncentrifugal..	18	18	18	...	18	8.6	83	.2	...
Potatoes.....	9	9	1	1	8	...	8	3.8	7	.2	...
Cassava.....	15	15	1	1	14	...	14	6.9	21	.2	...
Pulses.....	30	...	2	...	28	3	3	25	...	25	12.0	112	7.3	.6
Other vegetables..	103	103	13	13	90	...	90	43.2	26	1.7	.2
Bananas.....	70	...	30	...	40	6	4	...	10	30	...	30	14.4	28	.3	.1
Other fruit.....	100	2	102	7	7	95	...	95	45.6	51	.6	.9
Beef and veal.....	51	...	10	...	41	41	...	41	19.5	120	7.9	9.6
Fork.....	8	8	8	...	8	3.8	41	1.1	4.1
Other meat.....	9	9	9	...	9	4.3	16	1.6	.9
Total meat.....													27.6	177	10.6	14.6
Fish.....	3	3	3	...	3	1.6	3	.4	.1
Vegetable oils....	10	10	10	...	10	4.9	119	...	13.4
Slaughter fats....	4	4	4	...	4	1.7	39	.1	4.3
Butter.....	6	6	6	...	6	2.9	57	...	6.4
Total fats.....													9.5	215	.1	24.1
Whole milk.....	500	500	220	220	280	...	280	134.5	228	12.5	11.8
Cheese.....	10	1	11	11	...	11	5.3	50	4.9	3.0
Total milk and cheese cheese.....														278	17.4	14.8
Eggs.....	11	11	11	...	11	5.3	21	1.6	1.5
Total consumption.													2,260	66.2	60.5	

Table 18.--Panama: Food Balance projected 1970

Population: 1,442,000

Product	Supply					Utilization										
	Pro- duction	Im- ports	Ex- ports	Chan- ges in stocks	Total supply	Nonfood use				Supply for food						
						Seed and waste	Feed	Indus- trial	Total	Total gross	Ex- trac- tion rate	Net				
												Total	Per year	Per day		
1,000 m. tons	1,000 m. tons	1,000 m. tons	1,000 m. tons	1,000 m. tons	1,000 m. tons	1,000 m. tons	1,000 m. tons	1,000 m. tons	1,000 m. tons	Per- cent	1,000 m. tons	Kilo- grams	Calo- ries	Grams pro- tein	Grams fat	
Wheat.....	...	42	42	42	78	33	22.9	228	8.0	0.7
Corn.....	91	7	98	10	35	...	45	53	98	52	36.4	355	9.5	4.3
Rice.....	140	5	145	19	19	126	65	82	56.9	561	10.4	1.1
Total cereals...													116.2	1,144	27.9	6.1
Sugar:																
centrifugal.....	39	...	9	...	30	30	93.5	28	19.6	208
noncentrifugal..	6	6	6	...	6	4.1	39	.1	...
Potatoes.....	5	1	6	1	1	5	...	5	3.8	7	.2	...
Cassava.....	94	94	3	6	...	9	85	...	85	60.2	180	1.5	.3
Pulses.....	8	2	10	1	1	9	...	9	6.0	56	3.6	.3
Other vegetables..	48	3	51	1	1	50	...	50	33.7	20	1.3	.2
Bananas.....	590	...	310	...	280	55	20	...	75	205	...	205	142.1	280	3.5	1.2
Other fruit.....	122	2	1	...	123	11	11	112	...	112	79.1	108	1.3	1.5
Cacao.....	2	...	1	...	1	1	88.5	1	.9	9	.2	.6
Beef and veal.....	32	...	2	...	30	30	...	30	22.1	136	8.9	10.9
Other meat.....	16	1	17	17	...	17	11.6	92	3.7	7.3
Total meat.....													33.7	228	12.6	18.2
Fish.....	9	2	4	...	7	7	...	7	3.5	6	.8	.3
Vegetable oils....	2	1	3	3	...	3	2.4	58	...	6.6
Slaughter fats....	2	2	2	...	2	2.4	56	.1	6.1
Butter.....	1	1	2	2	...	2	1.2	24	...	2.7
Total fats.....													6.0	138	.1	15.4
Whole milk.....	69	69	40	40	29	...	29	21.5	37	2.0	1.9
Dried milk.....	...	2	2	2	...	2	1.2	12	1.2	...
Canned milk.....	9	9	9	...	9	6.0	53	1.3	1.4
Cheese.....	2	1	3	3	...	3	2.4	22	2.2	1.4
Total milk and cheese.....														124	6.7	4.7
Eggs.....	7	...	1	...	6	6	...	6	5.0	20	1.5	1.4
Total consumption.														2,570	61.3	50.2

Table 19.--Paraguay: Food Balance projected 1970

Population: 2,162,000

Product	Supply					Utilization										
	Pro- duction	Im- ports	Ex- ports	Chan- ges in stocks	Total supply	Nonfood use				Supply for food						
						Seed and waste	Feed	Indus- trial	Total	Total gross	Ex- trac- tion rate	Net				
												Total	Per capita			
													Per year	Per day		
1,000 m. tons	1,000 m. tons	1,000 m. tons	1,000 m. tons	1,000 m. tons	1,000 m. tons	1,000 m. tons	1,000 m. tons	1,000 m. tons	1,000 m. tons	1,000 m. tons	Per- cent	1,000 m. tons	Kilo- grams	Calo- ries	Grams pro- tein	Grams fat
Wheat.....	15	91	106	5	5	101	72	73	33.9	338	11.8	1.0
Corn.....	161	...	20	...	141	9	50	...	59	82	95	78	36.2	357	9.2	4.0
Rice.....	20	3	23	3	3	20	64	13	5.8	57	1.1	.1
Total cereals...													75.9	752	22.1	5.1
Sugar: centrifugal.....	46	...	12	...	34	34	93.5	32	14.8	157
Potatoes.....	5	5	10	1	1	9	...	9	4.0	8	.2	...
Sweetpotatoes.....	88	88	9	9	79	...	79	36.4	97	1.1	.3
Cassava.....	1,102	1,102	260	450	...	710	392	...	392	181.1	541	4.5	1.0
Pulses.....	25	25	1	1	24	...	24	11.1	104	6.7	.6
Other vegetables..	107	4	111	18	18	93	...	93	42.9	28	1.7	.2
Bananas.....	98	...	8	...	90	18	9	...	27	63	...	63	29.0	53	.7	.2
Other fruit.....	222	1	7	...	216	38	38	178	...	178	82.2	72	1.4	.2
Beef and veal.....	130	...	50	...	80	80	...	80	37.0	228	14.9	18.2
Other meat.....	47	47	47	...	47	21.9	150	7.2	12.0
Total meat.....													58.9	378	22.1	30.2
Fish.....	1	1	1	...	1	.6	1	.1	...
Vegetable oils...	4	4	4	...	4	1.8	44	...	4.9
Slaughter fats....	7	7	7	...	7	3.1	72	.2	7.9
Total fats.....													4.9	116	.2	12.8
Whole milk.....	174	174	40	40	134	...	134	62.2	116	6.0	6.6
Cheese.....	4	4	4	...	4	1.9	8	.8	.4
Total milk and cheese.....														124	6.8	7.0
Eggs.....	14	14	14	...	14	6.4	25	1.9	1.8
Total consumption.														2,460	69.5	59.4

Table 20.--Peru: Food Balance projected 1970

Population: 13,945,000

Product	Supply					Utilization										
	Pro- duction	Im- ports	Ex- ports	Chan- ges in stocks	Total supply	Nonfood use				Supply for food						
						Seed and waste	Feed	Indus- trial	Total	Total gross	Ex- trac- tion rate	Total	Net			
													Per year	Per day		
1,000 m.tons	1,000 m.tons	1,000 m.tons	1,000 m.tons	1,000 m.tons	1,000 m.tons	1,000 m.tons	1,000 m.tons	1,000 m.tons	1,000 m.tons	1,000 m.tons	Per- cent	1,000 m.tons	Kilo- grams	Calo- ries	Grams pro- tein	Grams fat
Wheat.....	165	521	686	36	36	650	82	533	38.2	366	12.2	1.6
Flour.....	...	5	5	5	...	5	.4	4	.1	...
Quinoa & canahua..	30	30	1	1	29	90	26	1.9	18	.6	.2
Barley.....	230	35	265	40	13	...	53	212	55	117	8.4	80	2.1	.3
Corn.....	440	440	25	50	...	75	365	95	347	24.9	243	6.5	2.9
Rice.....	390	50	440	25	25	415	67	278	19.9	196	3.7	.4
Other cereal prod.	...	20	20	20	...	20	1.4	14	.3	.2
Total cereals ..													95.1	921	25.5	5.6
Sugar:																
centrifugal.....	1,000	...	550	...	450	450	93	419	30.0	318
noncentrifugal..	39	39	39	...	39	2.8	27	.1	...
Potatoes.....	1,400	1,400	220	30	...	250	1,150	...	1,150	82.5	158	3.8	.2
Sweetpotatoes.....	221	221	14	7	...	21	200	...	200	14.3	38	.4	.1
Cassava.....	476	476	78	23	...	101	375	...	375	26.9	109	.6	.2
Other tubers.....	150	150	10	10	15	35	115	...	115	8.2	13	.4	.1
Pulses.....	139	1	1	...	139	9	9	130	...	130	9.3	88	6.0	.5
Other vegetables..	1,126	8	6	...	1,128	275	28	...	303	825	...	825	59.2	44	2.9	.3
Bananas.....	617	...	2	...	615	90	90	525	...	525	37.6	69	.9	.3
Other fruit.....	463	12	1	...	474	41	41	433	...	433	31.1	37	.5	.3
Cacao.....	9	1	10	10	88.5	9	.6	6	.1	.4
Beef and veal.....	100	10	110	110	...	110	7.9	49	3.2	3.9
Mutton and lamb...	50	5	55	55	...	55	3.9	26	1.3	2.3
Pork.....	56	56	56	...	56	4.0	41	1.1	4.1
Other meat.....	40	40	40	...	40	2.9	10	1.2	.8
Total meat.....													18.7	126	6.8	11.1
Fish.....	10,000	10,000	9,720	9,720	280	...	280	20.1	30	4.3	1.3
Vegetable oils....	50	14	64	64	...	64	4.6	111	...	12.6
Slaughter fats....	20	14	34	34	...	34	2.4	54	.2	5.9
Butter.....	4	4	8	8	...	8	.6	12	...	1.3
Total fats.....													7.6	177	.2	19.8
Whole milk.....	550	550	200	200	350	...	350	25.1	43	2.3	2.2
Skim milk.....	75	75	...	15	...	15	60	...	60	4.3	5	.4	...
Dried milk.....	...	8	8	8	...	8	.6	6	.6	...
Canned milk.....	...	6	6	6	...	6	.4	2	.1	.1
Cheese.....	12	2	14	14	...	14	1.0	8	.5	.7
Total milk and cheese.....														64	3.9	3.0
Eggs.....	56	56	2	2	54	...	54	3.9	15	1.2	1.1
Total consumption.														2,240	57.6	44.3

Table 21.--Trinidad and Tobago: Food Balance projected 1970

Population: 1,120,000

Product	Supply					Utilization										
	Pro- duction	Im- ports	Ex- ports	Chan- ges in stocks	Total supply	Nonfood use				Supply for food						
						Seed and waste	Feed	Indus- trial	Total	Total gross	Ex- trac- tion rate	Total	Net			
													Per capita			
													Per year	Per day		
1,000 m.tons	1,000 m.tons	1,000 m.tons	1,000 m.tons	1,000 m.tons	1,000 m.tons	1,000 m.tons	1,000 m.tons	1,000 m.tons	Per- cent	1,000 m.tons	Kilo- grams	Calo- ries		Grams pro- tein	Grams fat	
Wheat.....	...	55	55	55	72	40	35.7	356	12.4	1.1
Flour.....	...	40	40	40	...	40	35.7	356	12.4	1.1
Corn.....	8	30	38	...	36	...	36	2	90	2	1.3	13	.3	.1
Rice.....	20	53	73	3	2	...	5	68	63	43	38.0	375	6.9	.7
Other cereal prod	...	3	3	3	...	3	2.8	28	.6	.1
Total cereals..													113.5	1,128	32.6	3.1
Sugar: centrifugal....	318	...	272	...	46	46	93.5	43	38.2	405
Potatoes.....	...	17	17	17	...	17	15.0	29	.7	...
Sweetpotatoes...	20	5	25	2	2	23	...	23	20.5	53	.8	.1
Cassava.....	6	6	6	...	6	5.2	16	.2	...
Pulses.....	7	9	16	16	...	16	14.2	136	8.2	1.6
Other vegetables.	52	9	61	3	3	58	...	58	51.8	65	1.9	.3
Bananas.....	38	2	3	...	37	5	5	32	...	32	28.6	56	.6	.2
Other fruit.....	73	9	35	...	47	8	8	39	...	39	34.8	42	.5	.5
Cacao.....	11	...	9	...	2	2	88.5	2	1.5	14	.3	1.0
Beef.....	3	6	9	9	...	9	8.0	48	3.3	3.7
Other meat.....	10	10	20	20	...	20	17.9	126	5.6	11.2
Total meat.....													25.9	174	8.9	14.9
Fish.....	6	9	15	15	...	15	13.5	23	3.2	1.0
Vegetable oils...	9	6	15	15	...	15	13.7	332	...	37.5
Butter.....	...	4	4	4	...	4	3.3	65	.1	7.3
Total fats.....													27.0	397	.1	44.8
Whole milk.....	25	25	25	...	25	22.3	38	2.1	2.0
Dried milk.....	...	6	6	6	...	6	5.3	52	5.2	.1
Canned milk.....	...	12	12	12	...	12	10.7	41	2.1	2.3
Cheese.....	...	2	2	2	...	2	1.5	12	.7	1.0
Total milk and cheese.....														143	10.1	5.4
Eggs.....	4	4	4	...	4	4.0	16	1.2	1.1
Total consumption														2,700	69.3	74.0

Table 22.--Uruguay: Food Balance projected 1970

Population: 3,451,000

Product	Supply					Utilization										
	Pro- duction	Im- ports	Ex- ports	Chan- ges in stocks	Total supply	Nonfood use				Supply for food						
						Seed and waste	Feed	Indus- trial	Total	Total gross	Ex- trac- tion rate	Net				
												Total	Per capita			
1,000 m.tons	1,000 m.tons	1,000 m.tons	1,000 m.tons	1,000 m.tons	1,000 m.tons	1,000 m.tons	1,000 m.tons	1,000 m.tons	1,000 m.tons	1,000 m.tons	Per- cent	1,000 m.tons	Kilo- grams	Calo- ries	Grams pro- tein	Grams fat
Wheat.....	479	479	80	50	...	130	349	74	258	74.8	746	22.3	2.3
Barley.....	75	75	15	30	...	30	75
Corn.....	276	10	286	14	250	13	277	9	65	6	1.7	17	.4	.2
Oats.....	63	3	66	13	50	...	63	3	43	1	.4	4	.1	.1
Rice.....	90	...	30	...	60	8	...	20	28	32	65	21	6.0	59	1.1	.1
Total cereals...													82.9	826	23.9	2.7
Sugar: centrifugal.....	65	61	126	126	93	117	33.8	358
Potatoes.....	140	56	196	28	28	164	...	164	47.5	91	2.2	.1
Sweetpotatoes.....	48	48	12	12	36	...	36	10.5	28	.3	.1
Pulses.....	7	7	7	...	7	2.1	20	1.3	.1
Other vegetables...	156	156	15	15	141	...	141	40.9	25	1.6	.2
Bananas.....	...	27	27	5	5	22	...	22	6.3	12	.2	.1
Other fruit.....	503	503	60	...	125	185	318	...	318	92.2	112	1.2	.7
Beef and veal.....	420	...	135	...	285	285	...	285	82.7	510	33.3	40.7
Pork.....	28	28	28	...	28	8.0	87	2.3	8.5
Mutton and lamb...	66	...	5	...	61	61	...	61	17.6	116	5.7	10.2
Other meat.....	38	38	38	...	38	10.9	41	4.4	2.4
Total meat.....													119.2	754	45.7	61.8
Fish.....	10	10	10	...	10	3.0	5	.7	.2
Vegetable oils....	35	...	5	...	30	30	...	30	8.7	211	...	23.8
Slaughter fats....	31	31	31	...	31	9.1	211	...	23.2
Butter.....	8	8	8	...	8	2.3	45	...	5.1
Total fats.....													20.1	467	...	52.1
Whole milk.....	861	861	250	250	611	...	611	177.1	301	16.5	15.5
Skim milk.....	148	148	...	50	50	100	48	...	48	13.8	15	1.4	.2
Cheese.....	10	10	10	...	10	3.0	25	1.5	2.0
Total milk and cheese.....														341	19.4	17.7
Eggs.....	30	30	1	1	29	...	29	8.3	33	2.5	2.4
Total consumption.														3,070	99.0	138.2

Table 23.--Venezuela: Food Balance projected 1970

Population: 10,792,000

Product	Supply					Utilization										
	Pro- duction	Im- ports	Ex- ports	Chan- ges in stocks	Total supply	Nonfood use				Supply for food						
						Seed and waste	Feed	Indus- trial	Total	Total gross	Ex- trac- tion rate	Net				
												Total	Per capita			
													Per year	Per day		
1,000 m.tons	1,000 m.tons	1,000 m.tons	1,000 m.tons	1,000 m.tons	1,000 m.tons	1,000 m.tons	1,000 m.tons	1,000 m.tons	1,000 m.tons	1,000 m.tons	Per- cent	1,000 m.tons	Kilo- grams	Calo- ries	Grams pro- tein	Grams fat
Wheat.....	1	440	441	16	16	425	76	323	29.9	298	10.4	0.9
Corn.....	725	725	40	195	...	235	490	95	466	43.2	426	11.0	4.7
Rice.....	140	140	9	9	131	65	85	7.9	78	1.5	.4
Other cereal prod.	...	100	100	72	72	28	...	28	2.6	27	.9	.4
Total cereals...													83.6	829	23.8	6.4
Sugar:																
centrifugal.....	390	...	50	...	345	15	15	330	93.5	309	28.6	303
noncentrifugal..	57	57	4	4	53	...	53	6.9	66	.2	...
Potatoes.....	169	17	186	28	8	...	36	150	...	150	13.9	27	.6	...
Sweetpotatoes....	71	71	18	2	...	20	51	...	51	4.7	12	.2	...
Cassava.....	545	545	25	50	...	75	470	...	470	43.6	130	1.1	.2
Other tubers.....	124	124	9	9	115	...	115	10.7	37	.6	.1
Pulses.....	124	25	149	14	14	135	...	135	12.5	117	7.6	.6
Other vegetables..	198	15	213	25	25	188	...	188	17.4	10	.6	.1
Bananas.....	1,145	...	5	...	1,140	190	190	950	...	950	88.0	166	2.1	.7
Other fruit.....	510	150	660	80	80	580	...	580	53.7	86	1.0	1.0
Cacao.....	18	...	12	...	6	6	88.5	5	.5	5	.1	.3
Beef and veal....	230	5	235	235	...	235	21.8	134	8.8	10.8
Other meat.....	105	25	130	130	...	130	12.0	85	4.0	7.5
Total meat.....													33.8	219	12.8	18.3
Fish.....	128	11	139	12	12	127	...	127	11.8	20	2.8	.9
Vegetable oils....	50	65	115	115	...	115	11.1	259	...	29.3
Slaughter fats....	4	4	4	...	4	.4	9	...	1.0
Butter.....	6	6	6	...	6	.6	12	...	1.3
Total fats.....													12.1	280	...	31.6
Whole milk.....	792	792	670	670	122	...	122	11.3	19	1.1	1.0
Skim milk.....	116	116	...	16	...	16	100	...	100	9.3	10	.9	.1
Dried milk.....	7	74	81	81	...	81	7.5	96	5.3	5.1
Canned milk.....	...	5	5	5	...	5	.5	2	.1	.1
Cheese.....	55	5	60	60	...	60	5.6	59	3.8	4.8
Total milk and cheese.....																
Eggs.....	41	9	50	5	5	45	...	45	4.2	17	1.3	1.2
Total consumption.														2,510	66.0	72.5

Table 24.--British Honduras: Food Balance projected 1970

Population: 125,000

Product	Supply					Utilization										
	Pro- duction	Im- ports	Ex- ports	Chan- ges in stocks	Total supply	Nonfood use				Supply for food						
						Seed and waste	Feed	Indus- trial	Total	Total gross	Ex- trac- tion rate	Net				
												Total	Per capita			
													Per year	Per day		
1,000 m.tons	1,000 m.tons	1,000 m.tons	1,000 m.tons	1,000 m.tons	1,000 m.tons	1,000 m.tons	1,000 m.tons	1,000 m.tons	1,000 m.tons	1,000 m.tons	Per- cent	1,000 m.tons	Kilo- grams	Calo- ries	Grams pro- tein	Grams fat
Flour.....	...	7,815	640	...	7,175	7,175	...	7,175	57.4	572	20.0	1.7
Corn.....	3,000	500	175	...	3,325	150	75	...	225	3,100	98	3,030	24.2	239	6.2	2.7
Rice.....	5,940	5,940	140	140	5,800	65	3,770	30.2	298	5.5	.6
Other cereal prod.	...	262	2	...	260	260	...	260	2.1	21	.6	...
Total cereals...													113.9	1,130	32.3	5.0
Sugar:																
centrifugal.....	150,000	...	145,800	...	4,200	4,200	93.5	3,927	31.4	333
Honey.....	80	...	50	...	30	30	...	30	.2	2
Potatoes.....	...	800	800	800	...	800	6.2	12	.3	...
Sweetpotatoes.....	128	128	3	5	...	8	120	...	120	1.0	3	.1	...
Cassava.....	128	128	3	5	...	8	120	...	120	1.0	3
Pulses.....	225	662	20	...	867	17	17	850	...	850	6.8	64	4.1	.3
Coconuts.....	1,775	...	600	...	1,175	275	275	900	...	900	7.2	32	.4	3.1
Other vegetables..	2,262	978	3,240	40	40	3,200	...	3,200	24.0	14	.9	.1
Bananas.....	1,000	...	780	...	220	45	45	175	...	175	1.4	3
Other fruit.....	150,000	...	135,000	...	15,000	11,000	11,000	4,000	...	4,000	32.0	33	.4	.2
Cacao.....	...	90	20	...	70	70	88.5	62	.5	5	.1	.3
Beef and veal.....	490	60	550	550	...	550	4.4	27	1.8	2.2
Other meat.....	220	540	760	760	...	760	6.1	57	1.8	5.9
Total meat.....													10.5	84	3.6	8.1
Fish.....	1,410	140	225	...	1,325	1,325	...	1,325	10.6	18	2.3	.8
Vegetable oils....	75	250	325	325	...	325	2.5	61	...	6.8
Slaughter fats....	50	1,200	1,250	1,250	...	1,250	10.0	212	1.1	23.0
Butter.....	...	115	115	115	...	115	.9	18	...	2.0
Total fats.....													13.4	291	1.1	31.8
Whole milk.....	48	48	48	...	48	.4	2	.1	.1
Dried milk.....	...	350	350	350	...	350	2.8	28	2.8	.1
Canned milk.....	...	2,700	2,700	2,700	...	2,700	21.6	82	4.1	4.7
Cheese.....	...	210	210	210	...	210	1.7	14	.8	1.1
Total milk and cheese.....														126	7.8	6.0
Eggs.....	25	...	5	...	20	20	...	20	.2	1	.1	.1
Total consumption														2,150	53.5	55.8

END
DATE
FILMED
7-24-79
NTIS