



**AgEcon** SEARCH  
RESEARCH IN AGRICULTURAL & APPLIED ECONOMICS

*The World's Largest Open Access Agricultural & Applied Economics Digital Library*

**This document is discoverable and free to researchers across the globe due to the work of AgEcon Search.**

**Help ensure our sustainability.**

Give to AgEcon Search

AgEcon Search

<http://ageconsearch.umn.edu>

[aesearch@umn.edu](mailto:aesearch@umn.edu)

*Papers downloaded from **AgEcon Search** may be used for non-commercial purposes and personal study only. No other use, including posting to another Internet site, is permitted without permission from the copyright owner (not AgEcon Search), or as allowed under the provisions of Fair Use, U.S. Copyright Act, Title 17 U.S.C.*

*No endorsement of AgEcon Search or its fundraising activities by the author(s) of the following work or their employer(s) is intended or implied.*

Agricultural Outlook Forum  
U.S. Department of Agriculture

Presented: February 23-24, 2012

## **Energy Independence Through Building Conservation & Energy Efficiency**

Michael Vogel

translating research

# Transformational Education

All 50 states  
District of Columbia  
U.S. territories

## Local Access

part of Land-grant University System

civic engagement

TRUSTED RESOURCE

Rural

URBAN

national network

FOOD SAFETY

water conservation

# COOPERATIVE EXTENSION

ONLINE

train the trainer

seminars

Leadership Development

agriculture

ranching

ENVIRONMENT

FORESTRY

ask-an-expert

ENERGY

HEALTHY PEOPLE

HORTICULTURE

learning tools

farming

nutrition

Disaster preparedness

4-H youth development

Small Business

webinars

FAMILY WELL-BEING

community economic vitality

# —COOPERATIVE— EXTENSION

## Part 3

### Energy Independence Through Building Conservation & Energy Efficiency

Michael Vogel

Montana State University Extension

Housing & Environmental Health Specialist



**Extension Mission:**  
Provide “core-4” life-long,  
issue-based  
education to all  
consumers.



# We all live and work in buildings that consume energy.



Ag Operations

Individuals  
& Families

**Energy  
Consumption**

Main-Street  
Businesses

Local  
Government



**In US, buildings use almost 40% of all energy consumed and two thirds of all electricity.** DOE 2011

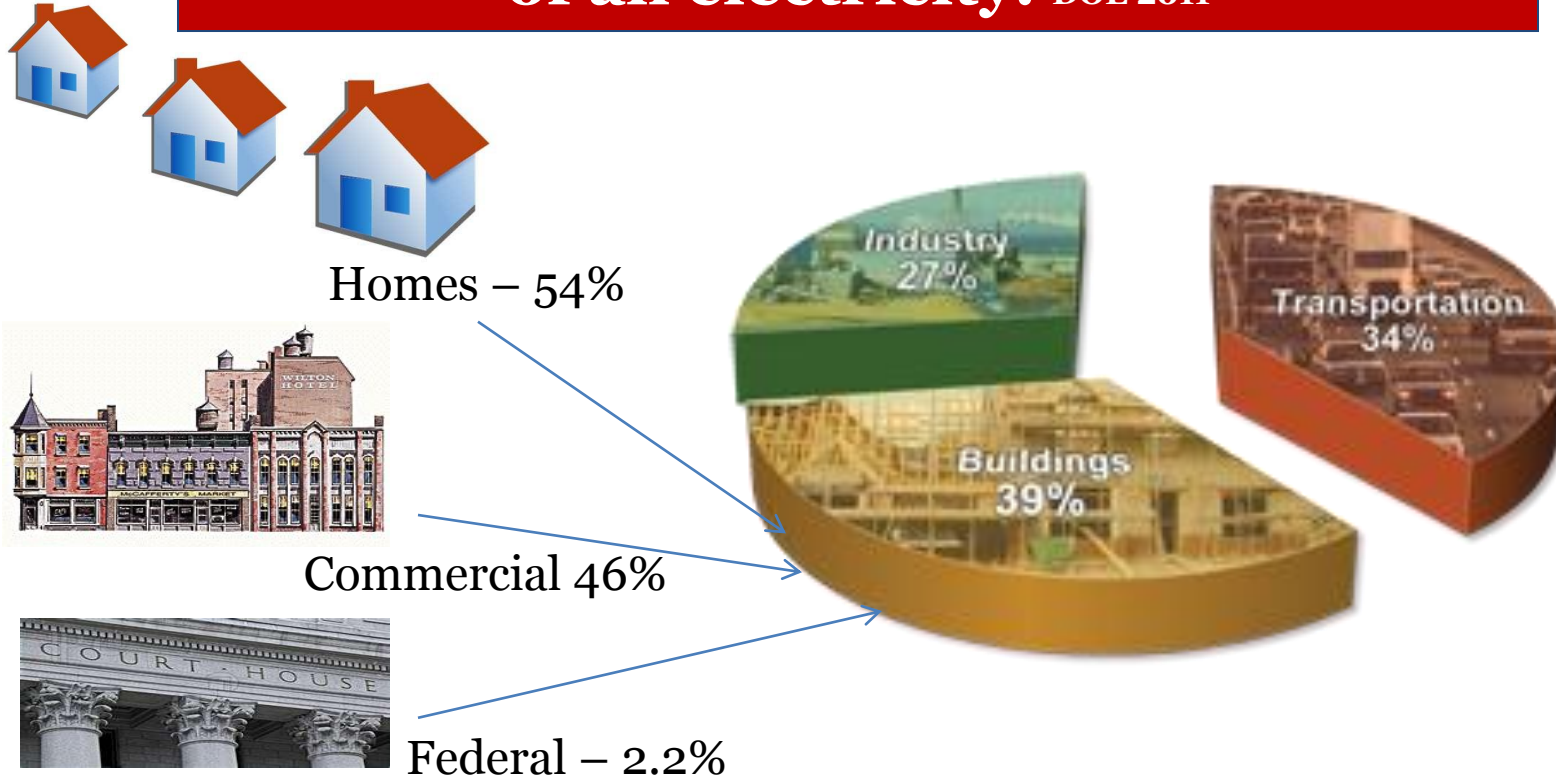

**Buildings and construction of buildings generate almost 50% of the Greenhouse Gases in the US.** Edward Mazria



# Start at Home— 54% of Building Energy Consumption

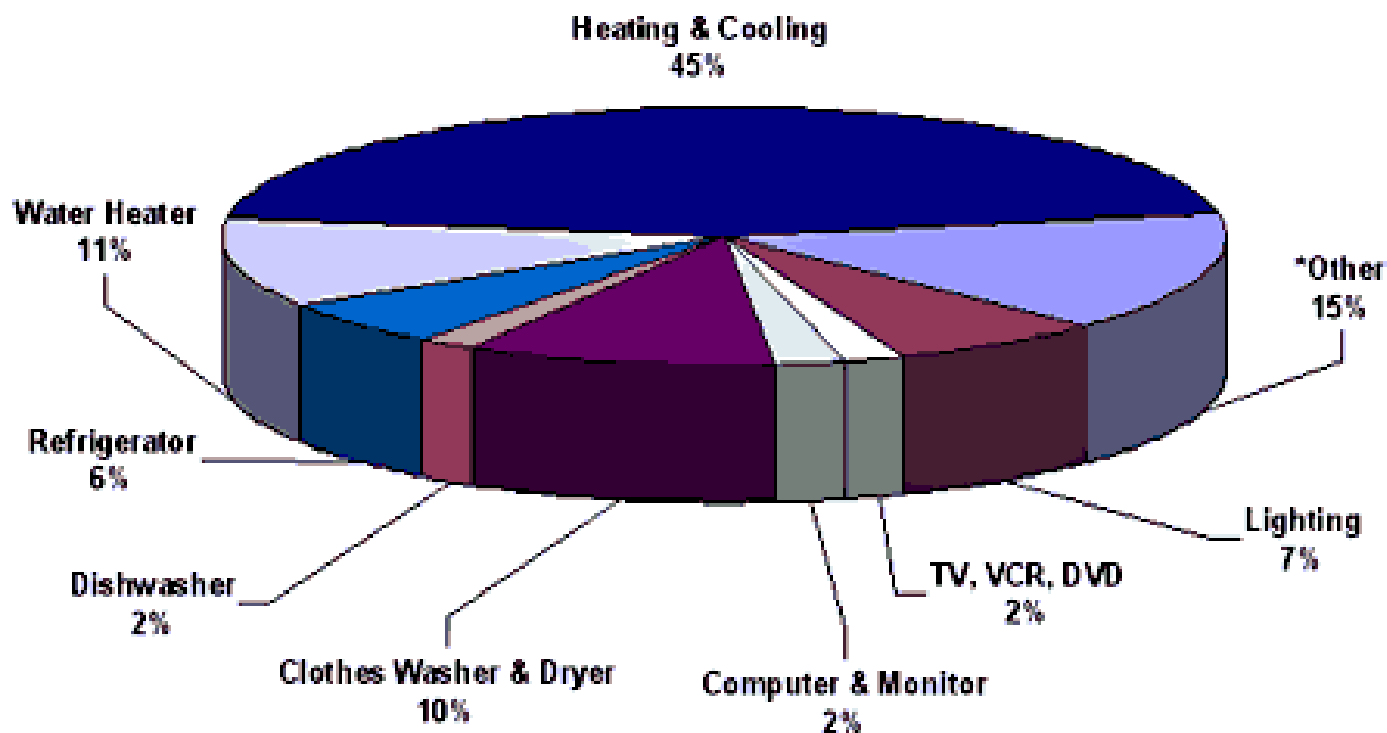

# —COOPERATIVE— EXTENSION

**Cooperative Extension's Role in Reducing  
Building Energy Consumption & Climate Change**

# Research:

## Camelina Engineered Composite Pellet Fuels



### Impacts:

- Local Clean AG-Fuel Produced
- Local Jobs Created
- Schools and Municipal Buildings Heated
- Less Dependence on Fuel Oil

# Research



# Solar Performance Monitoring Initiative



## Impacts:

- Local Jobs Created
- Greater Knowledge and Confidence in Solar
- Less Dependence on CO Producing Fuels



# Creating Local, Regional and National Partnerships - States & Agencies Working Together -



## **Impacts:**

- Less Duplication of Efforts
- Extended Use of Funds
- Sharing of Resources and Information

# Offering Training, Certification & Education to Consumers



## Impacts:

- Trained Workforce – 1,000s/yr
- Local Jobs Created
- Buildings Audited & Verified as Energy Efficient and Healthy



# Exploring Energy Efficiency & Alternatives



Contractor and Consumer Education Program

*Education & Decision-making Toolkit*

PRINCIPLES • TECHNOLOGY • APPLICATIONS

WWW.E3A4U.INFO

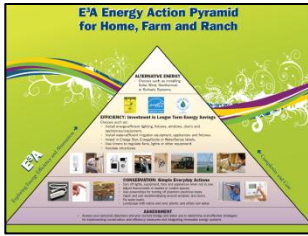

# E3A Toolkit Contents

- User Guide and Programming Materials
  - Map and General Energy Info.
  - Programming Resources
  - Online Resources (PPT, Links, etc.)
- Six Technology Folders
  - Micro-hydro
  - Small wind
  - Solar Electric (PV)
  - Solar Hot Water
  - Biodiesel
  - Anaerobic Digesters
- Two Energy Efficiency Folders
  - Home Energy
  - Farm Energy

Funded by:



**Impact:**  
**Creating a  
Local Trained  
Workforce**



**On-Site Training — Alaska Natives. Navajo Nation. Pacific Islands.**

**Impact:**

# Creating a Rapid Response Trained Workforce

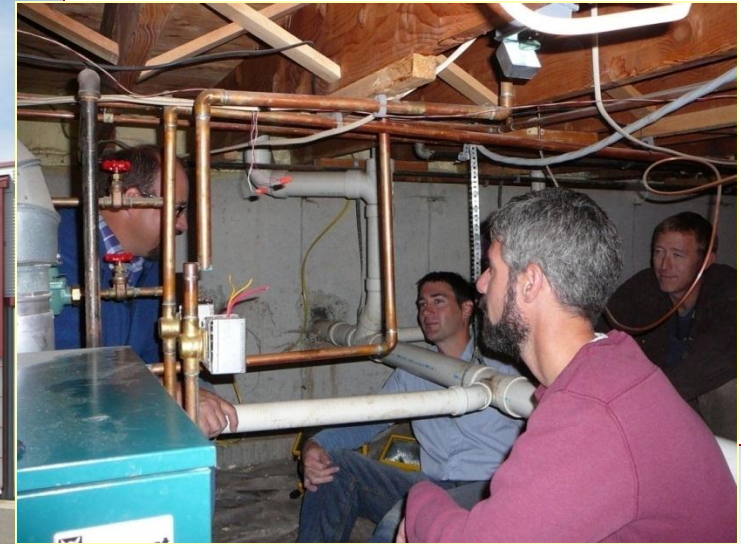

**On-Site/In-Home  
Mobile Training Center**

# Offering On-line Education & Training



## Impacts:

- Reaches 65,000 new users monthly
- Instant Training & Info Access
- Increased worker productivity
  - more time on the job
  - reinforcement of info
  - CEU credit





# HOME ENERGY

Best Practices

FAQs

Ask an Expert

Articles

Money-Saving Tips

Visit [www.eXtension.org](http://www.eXtension.org)  
Click Resource Area **Energy**  
Select **Home Energy**

Home Energy-Saving guidance  
from Land-Grant University  
Experts



# Home Profiles

Home Introduction

Search for homes

Submit a home profile

Contact us

[www.homesacrossamerica.org](http://www.homesacrossamerica.org)  
A Construction Technology Showcase



Resource Efficient  
**HOMES ACROSS AMERICA**

comfort • health • performance • durability



POLLUTION PREVENTION  
INFORMATION CENTER





## *Certificate of Applied Science in Residential Building Performance*

- Professional Career Pathway
- Converts Existing Training to Degree
- Builds on Certificates and Certifications

*Certificate of Applied Science in Residential Building Performance*

# One Year Degree Program with Nationwide Access

**IREC Accredited Training Centers may offer the Degree**

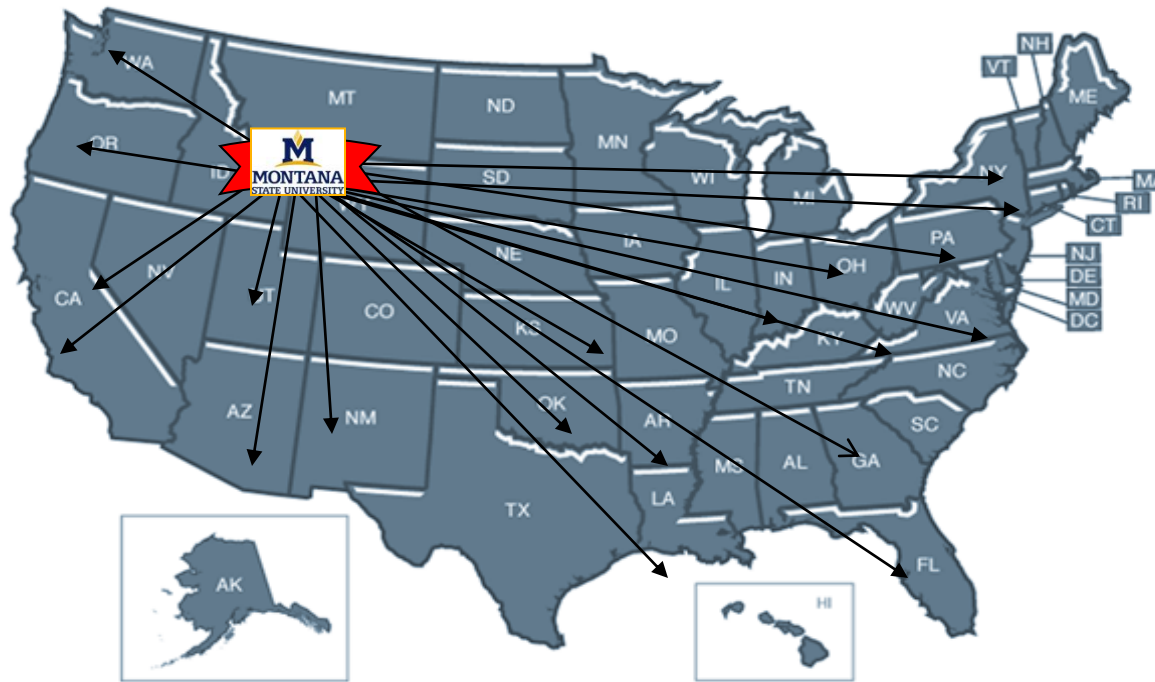

*Funded by*

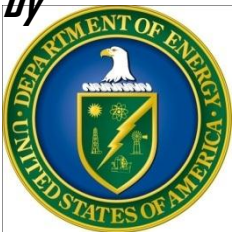

\*Interstate Renewable Energy Council.



# Business and Agricultural Recognition



Partnership  
Recognition from  
5 Governors  
since 1995

## **Impacts:**

- Community Leadership
- Motivating Adoption
- Showcasing Success
- Influencing Funding



# —COOPERATIVE— EXTENSION

## Outcomes:

- National Workforce Expanded and Trained – thousands per year
- Homes and Buildings Retrofitted
  - 35-65 % energy savings
  - \$235.00-\$640.00 household saving/year
- \$1.00 invested in energy retrofit returns \$4.35 in community benefits – materials purchased, manufactured goods, lodging, etc.
- Consumers educated & adopting energy saving practices
  - Increased spending
  - Increased comfort
  - Increased health and safety
- Carbon dioxide & other air pollutants reduced

# Contact Information

## **To find Cooperative Extension:**

In your community: [www.nifa.usda.gov/extension](http://www.nifa.usda.gov/extension)

Online: [www.extension.org](http://www.extension.org)

[www.facebook.com/cooperativeextension](http://www.facebook.com/cooperativeextension)

[www.twitter.com/cesvalue](http://www.twitter.com/cesvalue)

## **For questions about potential partnerships:**

Jane Schuchardt, Executive Director

[jane.schuchardt@extension.org](mailto:jane.schuchardt@extension.org), 202-478-6029