



AgEcon SEARCH

RESEARCH IN AGRICULTURAL & APPLIED ECONOMICS

The World's Largest Open Access Agricultural & Applied Economics Digital Library

This document is discoverable and free to researchers across the globe due to the work of AgEcon Search.

Help ensure our sustainability.

Give to AgEcon Search

AgEcon Search

<http://ageconsearch.umn.edu>

aesearch@umn.edu

*Papers downloaded from **AgEcon Search** may be used for non-commercial purposes and personal study only. No other use, including posting to another Internet site, is permitted without permission from the copyright owner (not AgEcon Search), or as allowed under the provisions of Fair Use, U.S. Copyright Act, Title 17 U.S.C.*

No endorsement of AgEcon Search or its fundraising activities by the author(s) of the following work or their employer(s) is intended or implied.

Understanding Point Source Cost Structure and Willingness to Pay for Water Quality Trading

**Andrew McLaughlin, MS Research Assistant, Department of Agricultural Economics,
University of Kentucky
Lexington, KY 40546 Phone 859-257-7272 Ext 276,
Email Andrew.mclaughlin@uky.edu**

**Wuyang Hu, Associate Professor, Department of Agricultural Economics, University of
Kentucky
Lexington, KY 40546 Phone 859-257-7271, Email wuyang.hu@uky.edu**

Poster prepared for presentation at the Agricultural & Applied Economics Association's 2012 Annual Meeting, Seattle, Washington, August 12-14, 2012

Copyright 2012 by Wuyang Hu and Andrew McLaughlin. All rights reserved. Readers may make verbatim copies of this document for noncommercial purposes by any means, provided that this copyright notice appears on all such copies.

This research was supported in part by the Environmental Protection Agency and the University of Kentucky.

Understanding Point Source Cost Structure and Willingness to Pay for Water Quality Trading

Andrew McLaughlin, MS Research Assistant, Wuyang Hu, Associate Professor

Objectives

1. Understand methods point sources plan to implement to meet new requirements
2. Learn Current and historic costs for controlling water quality in the Kentucky River
3. Assess Willingness To Pay for credits from a Point Source perspective

Background

1. The National Pollutant Discharge Elimination System is establishing a permit program to limit the amount of pollutants in wastewater
2. Program will be overseen by the Kentucky Department of Water
3. Market is made of Buyers (over-polluters) and Sellers (under-polluters)
4. Driving force of the market: Failure to meet requirements for Total Maximum Daily Load



Hypoxia

- Excess nutrients (Phosphorous and Nitrogen) promote algae growth
- When algae decays, oxygen is depleted, creating a hypoxic zone

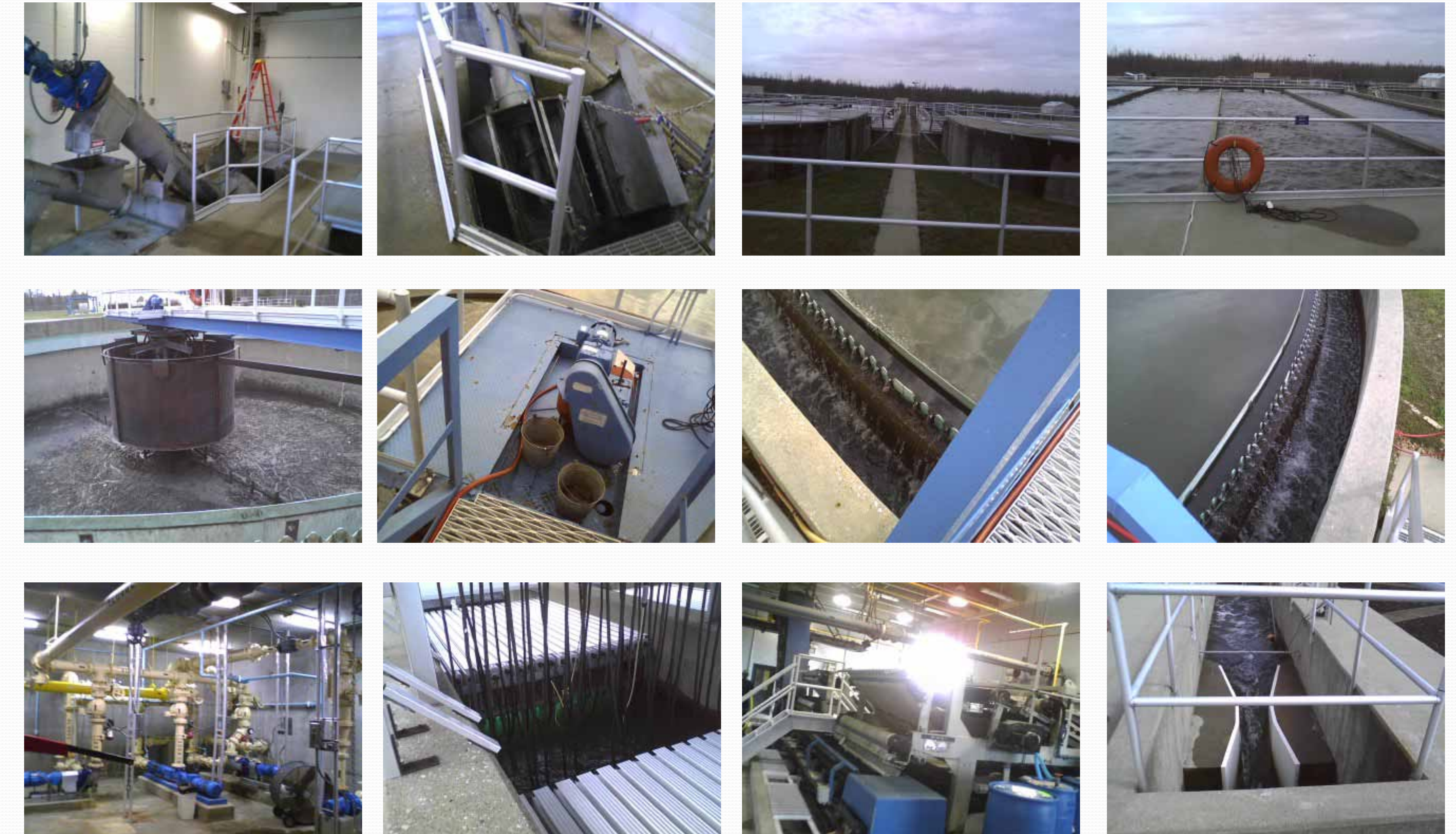

Data Collection

- In-Person interviews were conducted with operators of waste water treatment facilities
- Contact information was provided by the Kentucky Department of Water

**Results: Survey is in the final stages of completion.
Results will go HERE, before AAEA.**