



**AgEcon** SEARCH  
RESEARCH IN AGRICULTURAL & APPLIED ECONOMICS

*The World's Largest Open Access Agricultural & Applied Economics Digital Library*

**This document is discoverable and free to researchers across the globe due to the work of AgEcon Search.**

**Help ensure our sustainability.**

Give to AgEcon Search

AgEcon Search  
<http://ageconsearch.umn.edu>  
[aesearch@umn.edu](mailto:aesearch@umn.edu)

*Papers downloaded from **AgEcon Search** may be used for non-commercial purposes and personal study only. No other use, including posting to another Internet site, is permitted without permission from the copyright owner (not AgEcon Search), or as allowed under the provisions of Fair Use, U.S. Copyright Act, Title 17 U.S.C.*

California Department of Food and Agriculture

Agricultural Commissioners' Crop Reports

# Inyo-Mono County 1982-1989

California County Agricultural Commissioners' Reports from the California Department of Food and Agriculture. This collection consists of annual crop and livestock data from each of the 58 California Counties. The collection covers 1915-1981; digitization of the rest of the collection is forthcoming.

This digitization project was funded by the Giannini Foundation of Agricultural Economics,  
<http://giannini.ucop.edu/> .

The work was completed by the staff of the Giannini Foundation Library, University of California, Berkeley, <http://are.berkeley.edu/library/> . **Please contact the Library to consult the originals.**

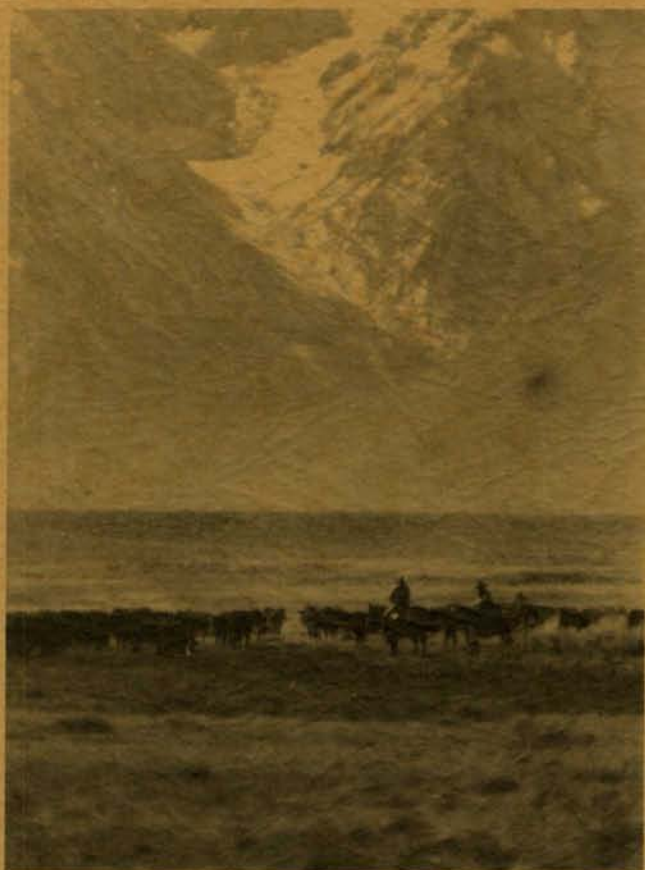

Fall Roundup in Long Valley

# 1982 ANNUAL CROP & LIVESTOCK REPORT

Inyo-Mono Counties  
Department of Agriculture

**Inyo-Mono Department of Agriculture**

207 W. South Street • Bishop, California 93514



## *Counties of Inyo-Mono*

DONALD R. MUSE  
AGRICULTURAL COMMISSIONER  
DIRECTOR OF WEIGHTS AND MEASURES

207 W. SOUTH ST. • BISHOP, CA 93514 • TELEPHONE 873-5891



March 22, 1983

TO: Clare Berryhill, Director  
California Dept. of Food & Agriculture

And the Honorable

Inyo County Board of Supervisors

Mono County Board of Supervisors

Robert Bremmer, Chairman  
H. B. Irwin  
P. D. Cook  
Lawrence E. Calkins  
Vernon E. Johnson

Michael R. Jencks, Chairman  
Al Leydecker  
Paul F. Johnson  
William M. Reid  
Andrea Lawrence

I am pleased to submit the 1982 Crop Report for Inyo and Mono Counties in accordance with Section 2279 of the California Food and Agriculture Code.

The gross returns for 1982 totaled \$18,986,843, which is an increase of one percent from last year. The values shown within are gross figures only and do not reflect net income or loss.

Although excellent alfalfa was produced this year, a few growers suffered severe damage and loss from flooding.

The wet year had a positive effect on honey production which was essentially tripled over last year.

Land in active production is gradually increasing as Inyo/Mono growers continue to advance in the search for alternative crops and improved growing techniques.

This report would not be possible without the willing help of Inyo/Mono farmers and the University of California Cooperative Extension Farm Advisor's Office for Inyo and Mono Counties.

A special word of thanks to George Milovich and Pam Heslington for their cheerful efforts.

Respectfully submitted,

*Donald R. Muse*

Donald R. Muse  
Agricultural Commissioner

# INYO COUNTY LIVESTOCK

						VALUE
ITEM	YEAR	NUMBER HEAD	LIVEWEIGHT	UNIT	PRICE PER UNIT	TOTAL
CATTLE & CALVES						
Calves-Steers	1982	5,300	26,500	Cwt.	\$70.00	\$1,855,000
Heifers	1982	4,450	21,138	Cwt.	\$60.00	\$1,268,280
Cows	1982	1,837	18,370	Cwt.	\$46.00	\$ 845,020
Bulls	1982	165	2,228	Cwt.	\$49.00	\$ 109,172
Feeders (gain)	1982	1,100	-	Cwt.	\$55.00	\$ 272,250
	1981	1,900	-	Cwt.	\$56.00	\$ 478,800
Sheep & Lambs	1982	1,100	990	Cwt.	\$51.00	\$ 50,490
	1981	1,500	1,350	Cwt.	\$55.00	\$ 74,250
TOTAL LIVESTOCK			1982	\$4,400,212		
			1981	\$5,162,405		

## LIVESTOCK PRODUCTS

<u>ITEM</u>	<u>YEAR</u>	<u>PRODUCTION</u>	<u>UNIT</u>	<u>PRICE PER UNIT</u>	<u>TOTAL</u>
Wool	1982	88	Cwt.	\$86.00	\$ 7,568
	1981	122	Cwt.	\$88.00	\$10,736
TOTAL LIVESTOCK PRODUCTS			1982	\$ 7,568	
			1981	\$10,736	

## LIVESTOCK INVENTORY

FOR PERIOD

January 1, 1982 - January 1, 1983

Cattle & Calves	23,000	23,500
Cows & Heifers that have calved	14,000	15,000
Sheep & Lambs	1,200	1,200

INYO COUNTY FIELD CROPS

<u>ITEM</u>	<u>YEAR</u>	<u>HARVESTED ACREAGE</u>	<u>YIELD PER ACRE</u>	<u>TOTAL YIELD</u>	<u>UNIT</u>	<u>PRICE PER UNIT</u>	<u>TOTAL</u>
Alfalfa	1982	4,160	5.76	23,961	Ton	\$86.00	\$2,060,732
Hay	1981	3,750	6.25	23,438	Ton	\$80.00	\$1,875,040
Misc.	1982	425	2.50	1,063	Ton	\$66.00	\$ 70,158
Hay	1981	540	2.50	1,350	Ton	\$58.00	\$ 78,300
Irrigated	1982	15,458	-	-	Acre	\$17.36	\$ 268,351
Pasture	1981	14,390	-	-	Acre	\$19.45	\$ 279,886
Dry	1982	190,900	-	-	Acre	\$ .79	\$ 150,811
Grazing	1981	186,399	-	-	Acre	\$ 1.44	\$ 268,415
TOTAL FIELD CROPS				1982		\$2,550,052	
				1981		\$2,501,641	

MISCELLANEOUS FRUIT & VEGETABLE PRODUCTION

<u>ITEM</u>	<u>YEAR</u>	<u>ACREAGE</u>	<u>TOTAL YIELD</u>	<u>UNIT</u>	<u>PRICE PER UNIT</u>	<u>TOTAL</u>
Misc.	1982	15	5.00	Ton	\$3,000	\$15,000
Fruit	1981	30	11.40	Ton	\$2,000	\$22,800
Potatoes	1982	20	6,000	Cwt.	\$ 5	\$30,000
	1981	-	-	-	-	-
Misc.	1982	1.5	275	Cwt.	\$ 150	\$41,250
Vegetables	1981	1.5	180	Cwt.	\$ 100	\$18,000
TOTAL FRUIT & VEGETABLE PRODUCTION				1982	\$ 86,250	
				1981	\$ 40,800	

APIARY

<u>ITEM</u>	<u>YEAR</u>	<u>PRODUCTION</u>	<u>UNIT</u>	<u>PRICE PER LB.</u>	<u>TOTAL</u>
Honey	1982	256,500	Lbs.	.56	\$143,640
	1981	80,580	Lbs.	.53	\$ 42,707

INYO COUNTY TOTALS

	<u>1981</u>	<u>1982</u>
Livestock	\$5,162,405	\$4,400,212
Livestock Products	10,736	7,568
Field Crops	2,501,641	2,550,052
Misc. Fruit & Vegetable Production	40,800	86,250
Apiary	42,707	143,640
	<u>\$7,758,289</u>	<u>\$7,187,722</u>

# MONO COUNTY LIVESTOCK

						VALUE
ITEM	YEAR	NUMBER HEAD	LIVEWEIGHT	UNIT	PRICE PER UNIT	TOTAL
CATTLE & CALVES						
Calves-Steers	1982	4,900	24,500	Cwt.	\$70.00	\$1,715,000
Heifers	1982	3,920	18,620	Cwt.	\$60.00	\$1,117,200
Cows	1982	1,657	16,570	Cwt.	\$46.00	\$ 762,220
Bulls	1982	117	1,580	Cwt.	\$49.00	\$ 77,420
Feeders (gain)	1982	2,200	-	Cwt.	\$55.00	\$ 544,500
	1981	2,000	-	Cwt.	\$56.00	\$ 504,000
Sheep & Lambs	1982	28,000	25,200	Cwt.	\$51.00	\$1,285,200
	1981	25,000	22,500	Cwt.	\$55.00	\$1,237,500
Hogs	1982	200	400	Cwt.	\$52.00	\$ 20,800
	1981	250	500	Cwt.	\$43.00	\$ 21,500
TOTAL LIVESTOCK			1982	\$5,522,340		
			1981	\$5,895,500		

## LIVESTOCK PRODUCTS

<u>ITEM</u>	<u>YEAR</u>	<u>PRODUCTION</u>	<u>UNIT</u>	<u>PRICE PER UNIT</u>	<u>TOTAL</u>
Wool	1982	2,240	Cwt.	\$86.00	\$192,640
	1981	2,038	Cwt.	\$88.00	\$179,344
TOTAL LIVESTOCK PRODUCTS			1982	\$192,640	
			1981	\$179,344	

## LIVESTOCK INVENTORY

FOR PERIOD

January 1, 1982 - January 1, 1983

Cattle & Calves	8,000	9,200
Cows & Heifers that have calved	4,500	5,000
Sheep & Lambs	10,000	9,000

MONO COUNTY FIELD CROPS

<u>ITEM</u>	<u>YEAR</u>	<u>HARVESTED ACREAGE</u>	<u>YIELD PER ACRE</u>	<u>TOTAL YIELD</u>	<u>UNIT</u>	<u>PRICE PER UNIT</u>	<u>TOTAL</u>
Alfalfa	1982	7,578	5.75	43,574	Ton	\$ 86.00	\$3,747,364
Hay	1981	6,713	6.00	40,278	Ton	\$ 80.00	\$3,222,240
Misc.	1982	1,370	2.50	3,425	Ton	\$ 66.00	\$ 226,050
Hay	1981	1,520	2.50	3,800	Ton	\$ 58.00	\$ 220,400
Dry	1982	360	16.66	5,998	Cwt.	\$ 12.00	\$ 71,976
Beans	1981	520	16.75	8,710	Cwt.	\$ 29.00	\$ 252,590
Misc.	1982	800	2.00	1,600	Ton	\$160.00	\$ 256,000
Grain	1981	-	-	-	-	-	-
Irrigated	1982	53,708	-	-	Acre	\$ 17.50	\$ 939,890
Pasture	1981	53,379	-	-	Acre	\$ 19.27	\$1,028,613
Dry	1982	49,455	-	-	Acre	\$ .38	\$ 18,793
Grazing	1981	39,140	-	-	Acre	\$ .42	\$ 16,439
TOTAL FIELD CROPS				1982	\$5,260,073		
				1981	\$4,740,282		

-----

MISCELLANEOUS VEGETABLE & SEED PRODUCTION

<u>ITEM</u>	<u>YEAR</u>	<u>ACREAGE</u>	<u>TOTAL YIELD</u>	<u>UNIT</u>	<u>PRICE PER UNIT</u>	<u>TOTAL</u>
Potatoes	1982	180	72,000	Cwt.	\$ 4.00	\$288,000
	1981	48	22,080	Cwt.	\$ 3.80	\$ 83,904
Misc.	1982	50	3,100	Cwt.	\$21.00	\$ 65,100
Seed Crop	1981	-	-	-	-	-
TOTAL VEGETABLE & SEED PRODUCTION				1982	\$353,100	
				1981	\$ 83,904	

-----

TIMBER

<u>ITEM</u>	<u>YEAR</u>	<u>YIELD</u>	<u>UNIT</u>	<u>VALUE</u>
Timber	1982	24,732	MBF*	\$470,968
	1981	-	-	-

\*Million Board Feet

-----

MONO COUNTY TOTALS

	<u>1981</u>	<u>1982</u>
Livestock	\$ 5,895,500	\$ 5,522,340
Livestock Products	179,344	192,640
Field Crops	4,740,282	5,260,073
Misc. Vegetable & Seed Production	83,904	353,100
Timber	-	470,968
	<u>\$10,899,030</u>	<u>\$11,799,121</u>

COMPARISON SUMMARY 1978-1982

Inyo County

	<u>1978</u>	<u>1979</u>	<u>1980</u>	<u>1981</u>	<u>1982</u>
Livestock	\$ 3,820,453	\$ 5,290,332	\$ 5,284,779	\$ 5,162,405	\$ 4,400,212
Livestock Products	8,608	10,455	11,060	10,736	7,568
Field Crops	1,179,420	2,354,425	2,590,537	2,501,641	2,550,052
Misc. Fruit & Veg. Prod.	6,000	55,680	11,400	40,800	86,250
Apiary	133,725	100,725	135,979	42,707	143,640
TOTAL	\$ 5,148,206	\$ 7,811,617	\$ 8,033,755	\$ 7,758,289	\$ 7,187,722

Mono County

	<u>1978</u>	<u>1979</u>	<u>1980</u>	<u>1981</u>	<u>1982</u>
Livestock	\$ 5,090,644	\$ 7,529,112	\$ 6,018,535	\$ 5,895,500	\$ 5,522,340
Livestock Products	116,800	169,400	171,600	179,344	192,640
Field Crops	1,945,274	3,894,610	5,044,764	4,740,282	5,260,073
Misc. Seed & Veg. Prod.	-	-	283,725	83,904	353,100
Timber	-	-	-	-	470,968
TOTAL	\$ 7,152,718	\$11,593,122	\$11,518,624	\$10,899,030	\$11,799,121

# 1983 ANNUAL CROP & LIVESTOCK REPORT



Potato Harvest—Laws

Inyo-Mono Counties  
Dept. of Agriculture

**Inyo-Mono Department of Agriculture**

207 W. South Street • Bishop, California 93514



## *Counties of Inyo-Mono*

DONALD R. MUSE  
AGRICULTURAL COMMISSIONER  
DIRECTOR OF WEIGHTS AND MEASURES

207 W. SOUTH ST. • BISHOP, CA 93514 • TELEPHONE 873-5881



March 30, 1984

TO: Clare Berryhill, Director  
California Dept. of Food & Agriculture

And the Honorable

Inyo County Board of Supervisors

Vernon E. Johnson, Chairman  
H. B. Irwin  
P. D. Cook  
Lawrence E. Calkins  
Robert Bremmer

Mono County Board of Supervisors

William M. Reid, Chairman  
Robert J. Stanford  
Timothy P. Alpers  
Paul Johnson  
Andrea Lawrence

I am pleased to submit the 1983 Crop Report for Inyo and Mono Counties in accordance with Section 2279 of the California Food and Agriculture Code.

The gross returns for 1983 were a combined total for the two counties of \$19,127,908, which is an increase of 0.7 percent from last year. The values shown within are gross figures only and do not reflect net income or loss.

The five year comparison summary shows agricultural production values for the two counties to be a stable economic factor.

Two new crops to the area, potatoes and virus free seed garlic, are becoming established and will substantially increase production values.

This report would not be possible without the willing help of Inyo/Mono farmers and the University of California Cooperation Extension Farm Advisor's Office for Inyo and Mono Counties.

Special thanks are in order to statistician George Milovich and secretary Pam Heslington for their cheerful efforts.

Respectfully submitted,

A handwritten signature in cursive script that reads "Donald R. Muse".

Donald R. Muse  
Agricultural Commissioner

# INYO COUNTY LIVESTOCK

					<u>VALUE</u>	
<u>ITEM</u>	<u>YEAR</u>	<u>NUMBER HEAD</u>	<u>LIVEWEIGHT</u>	<u>UNIT</u>	<u>PRICE PER UNIT</u>	<u>TOTAL</u>
CATTLE & CALVES						
Calves-Steers	1983	5,100	25,500	Cwt.	\$67.00	\$1,708,500
Heifers	1983	4,335	19,508	Cwt.	\$57.00	\$1,111,956
Cows	1983	1,110	11,100	Cwt.	\$40.00	\$ 444,000
Bulls	1983	148	1,998	Cwt.	\$43.00	\$ 85,914
Feeders (gain)	1983	2,300	-	Cwt.	\$61.00	\$ 491,050
	1982	1,100	-	Cwt.	\$55.00	\$ 272,250
Sheep & Lambs	1983	1,200	1,080	Cwt.	\$56.00	\$ 60,480
	1982	1,100	990	Cwt.	\$51.00	\$ 50,490
TOTAL LIVESTOCK			1983	\$3,901,900		
			1982	\$4,400,212		

## LIVESTOCK PRODUCTS

<u>ITEM</u>	<u>YEAR</u>	<u>PRODUCTION</u>	<u>UNIT</u>	<u>PRICE PER UNIT</u>	<u>TOTAL</u>
Wool	1983	97	Cwt.	\$75.00	\$7,275
	1982	88	Cwt.	\$86.00	\$7,568
TOTAL LIVESTOCK PRODUCTS			1983	\$7,275	
			1982	\$7,568	

## LIVESTOCK INVENTORY

FOR PERIOD

January 1, 1983 - January 1, 1984

Cattle & Calves	23,500	22,000
Cows & Heifers that have calved	15,000	14,500
Sheep & Lambs	1,200	1,200

INYO COUNTY FIELD CROPS

<u>ITEM</u>	<u>YEAR</u>	<u>HARVESTED ACREAGE</u>	<u>YIELD PER ACRE</u>	<u>TOTAL YIELD</u>	<u>UNIT</u>	<u>PRICE PER UNIT</u>	<u>TOTAL</u>
Alfalfa	1983	4,175	6.25	26,094	Ton	\$98.00	\$2,557,212
Hay	1982	4,160	5.76	23,961	Ton	\$86.00	\$2,060,732
Misc.	1983	690	2.50	1,725	Ton	\$80.00	\$ 138,000
Hay	1982	425	2.50	1,063	Ton	\$66.00	\$ 70,158
Irrigated	1983	15,415	-	-	Acre	\$15.87	\$ 244,636
Pasture	1982	15,458	-	-	Acre	\$17.36	\$ 268,351
Dry	1983	191,800	-	-	Acre	\$ .72	\$ 138,096
Grazing	1982	190,900	-	-	Acre	\$ .79	\$ 150,811
TOTAL FIELD CROPS				1983	\$3,077,944		
				1982	\$2,550,052		

-----  
MISCELLANEOUS FRUIT & VEGETABLE PRODUCTION

<u>ITEM</u>	<u>YEAR</u>	<u>ACREAGE</u>	<u>TOTAL YIELD</u>	<u>UNIT</u>	<u>PRICE PER UNIT</u>	<u>TOTAL</u>
Misc.	1983	15	5.25	Ton	\$3,200.00	\$ 16,800
Fruit	1982	15	5.00	Ton	\$3,000.00	\$ 15,000
Potatoes	1983	63	22,050	Cwt.	\$ 8.50	\$187,425
	1982	20	6,000	Cwt.	\$ 5.00	\$ 30,000
Misc.	1983	6.0	484.2	Cwt.	\$ 280.00	\$135,576
Vegetables	1982	1.5	275.0	Cwt.	\$ 150.00	\$ 41,250
TOTAL FRUIT & VEGETABLE PRODUCTION				1983	\$339,801	
				1982	\$ 86,250	

-----  
APIARY

<u>ITEM</u>	<u>YEAR</u>	<u>PRODUCTION</u>	<u>UNIT</u>	<u>PRICE PER LB.</u>	<u>TOTAL</u>
Honey	1983	223,432	Lbs.	.56	\$125,122
	1982	256,500	Lbs.	.56	\$143,640

-----  
INYO COUNTY TOTALS

	<u>1982</u>	<u>1983</u>
Livestock	\$4,400,212	\$3,901,900
Livestock Products	7,568	7,275
Field Crops	2,550,052	3,077,944
Misc. Fruit & Vegetable Production	86,250	339,801
Apiary	143,640	125,122
	<u>\$7,187,722</u>	<u>\$7,452,042</u>

# MONO COUNTY LIVESTOCK

					<u>VALUE</u>	
<u>ITEM</u>	<u>YEAR</u>	<u>NUMBER HEAD</u>	<u>LIVEWEIGHT</u>	<u>UNIT</u>	<u>PRICE PER UNIT</u>	<u>TOTAL</u>
CATTLE & CALVES						
Calves-Steers	1983	5,140	25,700	Cwt.	\$67.00	\$1,721,900
Heifers	1983	4,120	18,540	Cwt.	\$57.00	\$1,056,780
Cows	1983	1,090	10,900	Cwt.	\$40.00	\$ 436,000
Bulls	1983	145	1,958	Cwt.	\$43.00	\$ 84,194
Feeders (gain)	1983	2,100	-	Cwt.	\$61.00	\$ 448,350
	1982	2,200	-	Cwt.	\$55.00	\$ 544,500
Sheep & Lambs	1983	28,000	25,200	Cwt.	\$56.00	\$1,411,200
	1982	28,000	25,200	Cwt.	\$51.00	\$1,285,200
Hogs	1983	60	120	Cwt.	\$50.00	\$ 6,000
	1982	200	400	Cwt.	\$52.00	\$ 20,800
TOTAL LIVESTOCK			1983	\$5,164,424		
			1982	\$5,522,340		

## LIVESTOCK PRODUCTS

<u>ITEM</u>	<u>YEAR</u>	<u>PRODUCTION</u>	<u>UNIT</u>	<u>PRICE PER UNIT</u>	<u>TOTAL</u>
Wool	1983	2,282	Cwt.	\$75.00	\$171,150
	1982	2,240	Cwt.	\$86.00	\$192,640
TOTAL LIVESTOCK PRODUCTS			1983	\$171,150	
			1982	\$192,640	

## LIVESTOCK INVENTORY

FOR PERIOD

January 1, 1983 - January 1, 1984

Cattle & Calves	9,200	9,500
Cows & Heifers that have calved	5,000	4,800
Sheep & Lambs	9,000	6,000

MONO COUNTY FIELD CROPS

<u>ITEM</u>	<u>YEAR</u>	<u>HARVESTED ACREAGE</u>	<u>YIELD PER ACRE</u>	<u>TOTAL YIELD</u>	<u>UNIT</u>	<u>PRICE PER UNIT</u>	<u>TOTAL</u>
Alfalfa	1983	7,820	6.00	46,920	Ton	\$ 98.00	\$4,598,160
Hay	1982	7,578	5.75	43,574	Ton	\$ 86.00	\$3,747,364
Misc.	1983	1,060	2.50	2,650	Ton	\$ 80.00	\$ 212,000
Hay	1982	1,370	2.50	3,425	Ton	\$ 66.00	\$ 226,050
Dry	1983	150	21.00	3,150	Cwt.	\$ 22.00	\$ 69,300
Beans	1982	360	16.66	5,998	Cwt.	\$ 12.00	\$ 71,976
Misc.	1983	700	1.25	875	Ton	\$160.00	\$ 140,000
Grain	1982	800	2.00	1,600	Ton	\$160.00	\$ 256,000
Irrigated	1983	54,455	-	-	Acre	\$ 16.00	\$ 871,280
Pasture	1982	53,708	-	-	Acre	\$ 17.50	\$ 939,890
Dry	1983	64,500	-	-	Acre	\$ .34	\$ 21,930
Grazing	1982	49,455	-	-	Acre	\$ .38	\$ 18,793
TOTAL FIELD CROPS				1983	\$5,912,670		
				1982	\$4,260,073		

-----  
MISCELLANEOUS VEGETABLE & SEED PRODUCTION

<u>ITEM</u>	<u>YEAR</u>	<u>ACREAGE</u>	<u>TOTAL YIELD</u>	<u>UNIT</u>	<u>PRICE PER UNIT</u>	<u>TOTAL</u>
Potatoes	1983	120	48,000	Cwt.	\$ 4.50	\$216,000
	1982	180	72,000	Cwt.	\$ 4.00	\$288,000
Misc.	1983	48	6,720	Cwt.	\$21.00	\$141,120
Seed Crop	1982	50	3,100	Cwt.	\$21.00	\$ 65,100
TOTAL VEGETABLE & SEED PRODUCTION				1983	\$357,120	
				1982	\$353,100	

-----  
TIMBER

<u>ITEM</u>	<u>YEAR</u>	<u>YIELD</u>	<u>UNIT</u>	<u>TOTAL</u>
Timber	1983	6,173	MBF*	\$ 70,502
	1982	24,732	MBF*	\$470,968

\*Million Board Feet

-----  
MONO COUNTY TOTALS

	<u>1982</u>	<u>1983</u>
Livestock	\$ 5,522,340	\$ 5,164,424
Livestock Products	192,640	171,150
Field Crops	5,260,273	5,912,670
Misc. Vegetable & Seed Production	353,100	357,120
Timber	470,968	70,502
	<u>\$11,799,121</u>	<u>\$11,675,866</u>

COMPARISON SUMMARY 1979-1983

Inyo County

	<u>1979</u>	<u>1980</u>	<u>1981</u>	<u>1982</u>	<u>1983</u>
Livestock	\$ 5,290,332	\$ 5,284,779	\$ 5,162,405	\$ 4,400,212	\$ 3,901,900
Livestock Products	10,455	11,060	10,736	7,568	7,275
Field Crops	2,354,425	2,590,537	2,501,641	2,550,052	3,077,944
Misc. Fruit & Veg. Prod.	55,680	11,400	40,800	86,250	339,801
Apiary	100,725	135,979	42,707	143,640	125,122
TOTAL	\$ 7,811,617	\$ 8,033,755	\$ 7,758,289	\$ 7,187,722	\$ 7,452,042

Mono County

	<u>1979</u>	<u>1980</u>	<u>1981</u>	<u>1982</u>	<u>1983</u>
Livestock	\$ 7,529,112	\$ 6,018,535	\$ 5,894,500	\$ 5,522,340	\$ 5,164,424
Livestock Products	169,400	171,600	179,344	192,640	171,150
Field Crops	3,894,610	5,044,764	4,740,282	5,260,073	5,912,670
Misc. Seed & Veg. Prod.	-	283,725	83,904	353,100	357,120
Timber	-	-	-	470,968	70,502
TOTAL	\$11,593,122	\$11,518,624	\$10,899,030	\$11,799,121	\$11,675,866

# **1984 ANNUAL CROP & LIVESTOCK REPORT**



**Garlic Harvest - Coleville**

**Inyo-Mono Counties  
Dept. of Agriculture**

**Inyo-Mono Department of Agriculture**

207 W. South Street • Bishop, California 93514



## *Counties of Inyo-Mono*

DONALD R. MUSE  
AGRICULTURAL COMMISSIONER  
DIRECTOR OF WEIGHTS AND MEASURES

207 W. SOUTH ST. • BISHOP, CA 93514 • TELEPHONE 873-5891



March 25, 1985

TO: Clare Berryhill, Director  
California Dept. of Food & Agriculture

And the Honorable

Inyo County Board of Supervisors      Mono County Board of Supervisors

Lawrence Calkins, Chairman  
H. B. Irwin  
Robert Campbell  
Vernon E. Johnson  
Robert Bremmer

Robert J. Stanford, Chairman  
Timothy P. Alpers  
Glenn M. Thompson  
Edward W. Miltenburg  
Andrea Lawrence

I am pleased to submit the 1984 Crop Report for Inyo and Mono Counties in accordance with Section 2279 of the California Food and Agriculture Code.

The gross returns for 1984 were a combined total for the two counties of \$18,928,703, which is a decrease of 1.0 percent from last year. The values shown within are gross figures only and do not reflect income or loss.

Comparison of production and price values will reveal gains and losses throughout our agricultural industry. One of the high points is the increase in the new seed garlic plantings.

This report would not be possible without the willing help of Inyo/Mono farmers and the University of California Cooperative Extension Farm Advisor's Office.

Special thanks are in order to statistician George Milovich and secretary Pam Heslington for a job well done.

Respectfully submitted,

*Donald R. Muse*

Donald R. Muse  
Agricultural Commissioner

# INYO COUNTY LIVESTOCK

VALUE

<u>ITEM</u>	<u>YEAR</u>	<u>NUMBER HEAD</u>	<u>LIVEWEIGHT</u>	<u>UNIT</u>	<u>PRICE PER UNIT</u>	<u>TOTAL</u>
<b>CATTLE &amp; CALVES</b>						
Calves-Steers	1984	4,939	24,695	Cwt.	\$66.00	\$1,629,870
Heifers	1984	3,951	17,780	Cwt.	\$56.00	\$ 995,680
Cows	1984	1,162	11,620	Cwt.	\$37.00	\$ 429,940
Bulls	1984	155	2,093	Cwt.	\$41.00	\$ 85,813
Feeders (gain)	1984	2,100	-	Cwt.	\$62.00	\$ 455,700
	1983	2,300	-	Cwt.	\$61.00	\$ 491,050
Sheep & Lambs	1984	1,500	1,350	Cwt.	\$62.00	\$ 83,700
	1983	1,200	1,080	Cwt.	\$56.00	\$ 60,480
TOTAL LIVESTOCK			1984	\$3,680,703		
			1983	\$3,901,900		

## LIVESTOCK PRODUCTS

<u>ITEM</u>	<u>YEAR</u>	<u>PRODUCTION</u>	<u>UNIT</u>	<u>PRICE PER UNIT</u>	<u>TOTAL</u>
Wool	1984	150	Cwt.	\$165.00	\$24,750
	1983	97	Cwt.	\$ 75.00	\$ 7,275
TOTAL LIVESTOCK PRODUCTS			1984	\$24,750	
			1983	\$ 7,275	

## LIVESTOCK INVENTORY

FOR PERIOD

January 1, 1984 - January 1, 1985

Cattle & Calves	22,000	23,000
Cows & Heifers that have calved	14,500	13,500
Sheep & Lambs	1,200	1,250

# INYO COUNTY FIELD CROPS

<u>ITEM</u>	<u>YEAR</u>	<u>HARVESTED ACREAGE</u>	<u>YIELD PER ACRE</u>	<u>TOTAL YIELD</u>	<u>UNIT</u>	<u>PRICE PER UNIT</u>	<u>TOTAL</u>
Alfalfa	1984	4,760	6.00	28,560	Ton	\$86.00	\$2,456,160
Hay	1983	4,175	6.25	26,094	Ton	\$98.00	\$2,557,212
Misc.	1984	505	2.50	1,263	Ton	\$65.00	\$ 82,095
Hay	1983	690	2.50	1,725	Ton	\$80.00	\$ 138,000
Irrigated	1984	15,520	-	-	Acre	\$15.60	\$ 242,112
Pasture	1983	15,415	-	-	Acre	\$15.87	\$ 244,636
Dry	1984	191,650	-	-	Acre	\$ .70	\$ 134,155
Grazing	1983	191,800	-	-	Acre	\$ .72	\$ 138,096
TOTAL FIELD CROPS				1984	\$2,914,522		
				1983	\$3,077,944		

# MISCELLANEOUS FRUIT & VEGETABLE PRODUCTION

<u>ITEM</u>	<u>YEAR</u>	<u>ACREAGE</u>	<u>TOTAL YIELD</u>	<u>UNIT</u>	<u>PRICE PER UNIT</u>	<u>TOTAL</u>
Misc.	1984	15	6.50	Ton	\$3,200.00	\$ 20,800
Fruit	1983	15	5.25	Ton	\$3,200.00	\$ 16,800
Potatoes	1984	70	16,100	Cwt.	\$ 5.34	\$ 85,974
	1983	63	22,050	Cwt.	\$ 8.50	\$187,425
Misc.	1984	2	166.4	Cwt.	\$ 280.00	\$ 46,592
Vegetables	1983	6	484.2	Cwt.	\$ 280.00	\$135,576
TOTAL FRUIT & VEGETABLE PRODUCTION				1984	\$153,366	
				1983	\$339,801	

# APIARY

<u>ITEM</u>	<u>YEAR</u>	<u>PRODUCTION</u>	<u>UNIT</u>	<u>PRICE PER LB.</u>	<u>TOTAL</u>
Honey	1984	28,000	Lbs.	.65	\$ 18,200
	1983	223,432	Lbs.	.56	\$125,122

# INYO COUNTY TOTALS

	<u>1983</u>	<u>1984</u>
Livestock	\$3,901,900	\$3,680,703
Livestock Products	7,275	24,750
Field Crops	3,077,944	2,914,522
Misc. Fruit & Vegetable Production	339,801	153,366
Apiary	125,122	18,200
	<u>\$7,452,042</u>	<u>\$6,791,541</u>

# MONO COUNTY LIVESTOCK

## VALUE

<u>ITEM</u>	<u>YEAR</u>	<u>NUMBER HEAD</u>	<u>LIVEWEIGHT</u>	<u>UNIT</u>	<u>PRICE PER UNIT</u>	<u>TOTAL</u>
<b>CATTLE &amp; CALVES</b>						
Calves-Steers	1984	5,300	26,500	Cwt.	\$66.00	\$1,749,000
Heifers	1984	4,240	19,080	Cwt.	\$56.00	\$1,068,480
Cows	1984	1,247	12,470	Cwt.	\$37.00	\$ 461,390
Bulls	1984	141	1,904	Cwt.	\$41.00	\$ 78,064
Feeders (gain)	1984	2,400	-	Cwt.	\$62.00	\$ 520,800
	1983	2,100	-	Cwt.	\$61.00	\$ 448,350
Sheep & Lambs	1984	22,540	20,286	Cwt.	\$62.00	\$1,257,732
	1983	28,000	25,200	Cwt.	\$56.00	\$1,411,200
Hogs	1984	50	100	Cwt.	\$53.00	\$ 5,300
	1983	60	120	Cwt.	\$50.00	\$ 6,000
TOTAL LIVESTOCK			1984	\$5,140,766		
			1983	\$5,164,424		

## LIVESTOCK PRODUCTS

<u>ITEM</u>	<u>YEAR</u>	<u>PRODUCTION</u>	<u>UNIT</u>	<u>PRICE PER UNIT</u>	<u>TOTAL</u>
Wool	1984	1,803	Cwt.	\$165.00	\$297,495
	1983	2,282	Cwt.	\$ 75.00	\$171,150
TOTAL LIVESTOCK PRODUCTS			1984	\$297,495	
			1983	\$171,150	

## LIVESTOCK INVENTORY

FOR PERIOD

January 1, 1984 - January 1, 1985

Cattle & Calves	9,500	9,700
Cows & Heifers that have calved	4,800	5,000
Sheep & Lambs	6,000	6,500

MONO COUNTY FIELD CROPS

<u>ITEM</u>	<u>YEAR</u>	<u>HARVESTED ACREAGE</u>	<u>YIELD PER ACRE</u>	<u>TOTAL YIELD</u>	<u>UNIT</u>	<u>PRICE PER UNIT</u>	<u>TOTAL</u>
Alfalfa	1984	7,888	5.75	45,356	Ton	\$ 86.00	\$3,900,616
Hay	1983	7,820	6.00	46,920	Ton	\$ 98.00	\$4,598,160
Misc.	1984	1,220	2.50	3,050	Ton	\$ 65.00	\$ 198,250
Hay	1983	1,060	2.50	2,650	Ton	\$ 80.00	\$ 212,000
Dry	1984	150	23.00	3,450	Cwt.	\$ 21.00	\$ 72,450
Beans	1983	150	21.00	3,150	Cwt.	\$ 22.00	\$ 69,300
Misc.	1984	500	1.50	750	Ton	\$128.00	\$ 96,000
Grain	1983	700	1.25	875	Ton	\$160.00	\$ 140,000
Irrigated	1984	54,500	-	-	Acre	\$ 15.60	\$ 850,200
Pasture	1983	54,455	-	-	Acre	\$ 16.00	\$ 871,280
Dry	1984	64,500	-	-	Acre	\$ .32	\$ 20,640
Grazing	1983	64,500	-	-	Acre	\$ .34	\$ 21,930

TOTAL FIELD CROPS	1984	\$5,138,156
	1983	\$5,912,670

-----  
MISCELLANEOUS VEGETABLE & SEED PRODUCTION

<u>ITEM</u>	<u>YEAR</u>	<u>ACREAGE</u>	<u>TOTAL YIELD</u>	<u>UNIT</u>	<u>PRICE PER UNIT</u>	<u>TOTAL</u>
Potatoes	1984	96	26,400	Cwt.	\$ 5.40	\$142,560
	1983	120	48,000	Cwt.	\$ 4.50	\$216,000
Garlic	1984	128	20,480	Cwt.	\$20.00	\$409,600
Seed Crop	1983	48	6,720	Cwt.	\$21.00	\$141,120

TOTAL VEGETABLE & SEED PRODUCTION	1984	\$552,160
	1983	\$357,120

-----  
TIMBER

<u>ITEM</u>	<u>YEAR</u>	<u>YIELD</u>	<u>UNIT</u>	<u>TOTAL</u>
Timber	1984	10,150	MBF	\$968,585
	1983	6,173	MBF	\$ 70,502
Cordwood	1984	8,000	Cord	\$ 40,000
	1983	-	-	-

TOTAL TIMBER	1984	\$1,008,585
	1983	\$ 70,502

-----  
MONO COUNTY TOTALS

	<u>1983</u>	<u>1984</u>
Livestock	\$ 5,164,424	\$ 5,140,766
Livestock Products	171,150	297,495
Field Crops	5,912,670	5,138,156
Misc. Vegetable & Seed Production	357,120	552,160
Timber	70,502	1,008,585
	<u>\$11,675,866</u>	<u>\$12,137,162</u>

# COMPARISON SUMMARY 1980-1984

## Inyo County

	1980	1981	1982	1983	1984
Livestock	\$ 5,284,779	\$ 5,162,405	\$ 4,400,212	\$ 3,901,900	\$ 3,680,703
Livestock Products	11,060	10,736	7,568	7,275	24,750
Field Crops	2,590,537	2,501,641	2,550,052	3,077,944	2,914,522
Misc. Fruit & Veg. Prod.	11,400	40,800	86,250	339,801	153,366
Apiary	135,979	42,707	143,640	125,122	18,200
TOTAL	\$ 8,033,755	\$ 7,758,289	\$ 7,187,722	\$ 7,452,042	\$ 6,791,541

## Mono County

	1980	1981	1982	1983	1984
Livestock	\$ 6,018,535	\$ 5,894,500	\$ 5,522,340	\$ 5,164,424	\$ 5,140,766
Livestock Products	171,600	179,344	192,640	171,150	297,495
Field Crops	5,044,764	4,740,282	5,260,073	5,912,670	5,138,156
Misc. Seed & Veg. Prod.	283,725	83,904	353,100	357,120	552,160
Timber	-	-	470,968	70,502	1,008,585
TOTAL	\$11,518,624	\$10,899,030	\$11,799,121	\$11,675,866	\$12,137,162

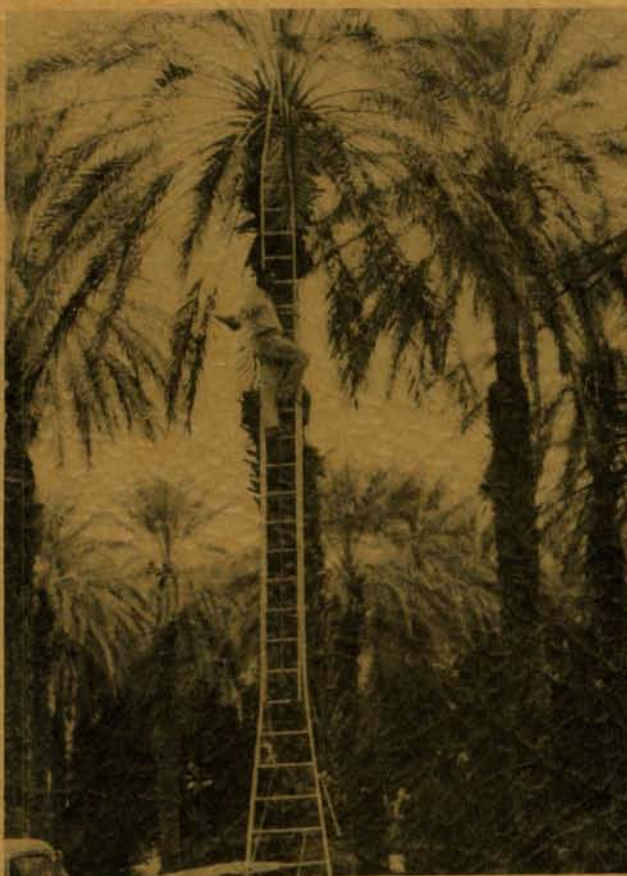

Date Harvest, Death Valley

# 1985 ANNUAL CROP & LIVESTOCK REPORT

Inyo-Mono Counties  
Department of Agriculture

**Inyo-Mono Department of Agriculture**

207 W. South Street • Bishop, California 93514



## *Counties of Inyo-Mono*

DONALD R. MUSE  
AGRICULTURAL COMMISSIONER  
DIRECTOR OF WEIGHTS AND MEASURES

207 W. SOUTH ST. • BISHOP, CA 93514 • TELEPHONE 873-5891



March 26, 1986

TO: Clare Berryhill, Director  
California Dept. of Food and Agriculture

And the Honorable

Inyo County Board of Supervisors - Mono County Board of Supervisors

H.B. Irwin, Chairperson  
Robert Campbell  
Vernon E. Johnson  
Robert Bremmer  
Lawrence Calkins

Andrea Lawrence, Chairperson  
Timothy P. Alpers  
Edward W. Miltenburg  
Glenn M. Thompson  
Robert J. Stanford

I am pleased to submit the 1985 Crop Report for Inyo and Mono Counties in accordance with Section 2279 of the California Food and Agriculture Code.

The 1985 agricultural product values for the Inyo and Mono Counties combined totaled \$18,331,263. This represents a decrease of 3% from last year. The values shown within are gross figures only and do not reflect income or loss.

The majority of the decrease was the result of growers electing to reduce their potato crop.

Livestock and alfalfa hay remain the most stable products in Inyo and Mono Counties, with seed garlic becoming firmly established.

This report would not be possible without the willing help of Inyo/Mono farmers and the University of California Cooperative Extension Farm Advisor's office.

Special thanks are in order to statistician George Milovich and secretary Robin Conklin for a job well done.

Respectfully submitted,

*Donald R. Muse*

Donald R. Muse  
Agriculture Commissioner

# INYO COUNTY LIVESTOCK

VALUE

ITEM	YEAR	NUMBER HEAD	LIVEWEIGHT	UNIT	PRICE PER UNIT	TOTAL
<b>CATTLE &amp; CALVES</b>						
Calves/Steers	1985	5,100	25,500	Cwt.	\$66.00	\$1,683,000
Heifers	1985	4,080	18,360	Cwt.	\$56.00	\$1,028,160
Cows	1985	1,275	12,750	Cwt.	\$32.00	\$ 408,000
Bulls	1985	170	2,295	Cwt.	\$40.00	\$ 91,800
Feeders (gain)	1985	2,200	-	Cwt.	\$56.00	\$ 431,200
	1984	2,100	-	Cwt.	\$62.00	\$ 455,700
<b>SHEEP &amp; LAMBS</b>						
	1985	1,300	1,170	Cwt.	\$67.00	\$ 78,390
	1984	1,500	1,350	Cwt.	\$62.00	\$ 83,700
TOTAL LIVESTOCK				1985	\$3,720,550	
				1984	\$3,680,703	

# LIVESTOCK PRODUCTS

ITEM	YEAR	PRODUCTION	UNIT	PRICE PER UNIT	TOTAL
Wool	1985	106	Cwt.	\$173.00	\$18,338
	1984	150	Cwt.	\$165.00	\$24,750
				1985	\$18,338
TOTAL LIVESTOCK PRODUCTS				1984	\$24,750

# LIVESTOCK INVENTORY

FOR PERIOD OF

January 1, 1985 - January 1986

Cattle & Calves	23,000	22,500
Cows & Heifers that have calved	13,500	13,250
Sheep & Lambs	1,250	1,200

# INYO COUNTY FIELD CROPS

<u>ITEM</u>	<u>YEAR</u>	<u>HARVESTED ACREAGE</u>	<u>YIELD PER ACRE</u>	<u>TOTAL YIELD</u>	<u>UNIT</u>	<u>PRICE PER UNIT</u>	<u>TOTAL</u>
Alfalfa	1985	4,430	6.00	26,580	Ton	\$86.00	\$2,285,880
Hay	1984	4,760	6.00	28,560	Ton	\$86.00	\$2,456,160
Miscellaneous	1985	500	2.50	1,250	Ton	\$66.00	\$ 82,500
Hay	1984	505	2.50	1,263	Ton	\$65.00	\$ 82,095
Irrigated	1985	16,000	-	-	Acre	\$15.78	\$ 252,480
Pasture	1984	15,520	-	-	Acre	\$15.60	\$ 242,112
Dry Grazing	1985	191,000	-	-	Acre	\$ .71	\$ 135,610
	1984	191,650	-	-	Acre	\$ .70	\$ 134,155
TOTAL FIELD CROPS				1985	\$2,756,470		
				1984	\$2,914,522		

## MISCELLANEOUS FRUIT & VEGETABLE PRODUCTION

<u>ITEM</u>	<u>YEAR</u>	<u>ACREAGE</u>	<u>TOTAL YIELD</u>	<u>UNIT</u>	<u>PRICE PER UNIT</u>	<u>TOTAL</u>
Miscellaneous	1985	15	6.25	Ton	\$3,400.00	\$ 21,250
Fruit	1984	15	6.50	Ton	\$3,200.00	\$ 20,800
Potatoes	1985	-	-	-	-	-
	1984	70	16,100	Cwt.	\$ 5.34	\$ 85,974
Miscellaneous	1985	1	85.0	Cwt.	\$ 250.00	\$ 21,250
Vegetables	1984	2	166.4	Cwt.	\$ 280.00	\$ 46,592
TOTAL FRUIT & VEGETABLE PRODUCTION				1985	\$ 42,500	
				1984	\$153,366	

## APIARY

<u>ITEM</u>	<u>YEAR</u>	<u>PRODUCTION</u>	<u>UNIT</u>	<u>PRICE PER POUND</u>	<u>TOTAL</u>
Honey	1985	68,000	Lbs.	\$ .65	\$ 44,200
	1984	28,000	Lbs.	\$ .65	\$ 18,200

## INYO COUNTY TOTALS

	<u>1984</u>	<u>1985</u>
Livestock	\$3,680,703	\$3,720,550
Livestock Products	24,750	18,338
Field Crops	2,914,522	2,756,470
Miscellaneous Fruit & Vegetable Production	153,366	42,500
Apiary	18,200	44,200
	<u>\$6,791,541</u>	<u>\$6,582,058</u>

# MONO COUNTY LIVESTOCK

						VALUE
ITEM	YEAR	NUMBER HEAD	LIVEWEIGHT	UNIT	PRICE PER UNIT	TOTAL
<b>CATTLE &amp; CALVES</b>						
Calves/Steers	1985	5,300	26,500	Cwt.	\$66.00	\$1,749,000
Heifers	1985	4,240	19,080	Cwt.	\$56.00	\$1,068,480
Cows	1985	1,247	12,470	Cwt.	\$29.00	\$ 361,630
Bulls	1985	141	1,904	Cwt.	\$40.00	\$ 76,160
Feeders (gain)	1985	2,500	-	Cwt.	\$56.00	\$ 490,000
	1984	2,400	-	Cwt.	\$62.00	\$ 520,800
<b>SHEEP &amp; LAMBS</b>						
	1985	21,000	18,900	Cwt.	\$67.00	\$1,266,300
	1984	22,540	20,286	Cwt.	\$62.00	\$1,257,732
TOTAL LIVESTOCK				1985	\$5,011,570	
				1984	\$5,140,766	

## LIVESTOCK PRODUCTS

ITEM	YEAR	PRODUCTION	UNIT	PRICE PER UNIT	TOTAL
Wool	1985	1,711	Cwt.	\$173.00	\$ 296,003
	1984	2,282	Cwt.	\$165.00	\$ 297,495
TOTAL LIVESTOCK PRODUCTS				1985	\$296,003
				1984	\$297,495

## LIVESTOCK INVENTORY

FOR PERIOD OF

January 1, 1985 - January 1 1986

Cattle & Calves	9,700	10,000
Cows & Heifers that have calved	5,000	5,500
Sheep & Lambs	6,500	6,500

# MONO COUNTY FIELD CROPS

<u>ITEM</u>	<u>YEAR</u>	<u>HARVESTED ACREAGE</u>	<u>YIELD PER ACRE</u>	<u>TOTAL YIELD</u>	<u>UNIT</u>	<u>PRICE PER UNIT</u>	<u>TOTAL</u>
Alfalfa	1985	7,700	5.75	44,275	Ton	\$ 86.00	\$3,807,650
Hay	1984	7,888	5.75	45,356	Ton	\$ 86.00	\$3,900,616
Miscellaneous	1985	1,300	2.00	2,600	Ton	\$ 65.00	\$ 169,000
Hay	1984	1,220	2.50	3,050	Ton	\$ 65.00	\$ 198,250
Dry Beans	1985	150	20.00	3,000	Cwt.	\$ 21.00	\$ 63,000
	1984	150	23.00	3,450	Cwt.	\$ 21.00	\$ 72,450
Oat Seed	1985	635	1.27	806	Ton	\$180.00	\$ 145,080
	1984	500	1.50	750	Ton	\$128.00	\$ 96,000
Irrigated	1985	54,000	-	-	Acre	\$ 15.78	\$ 852,120
Pasture	1984	54,500	-	-	Acre	\$ 15.60	\$ 850,200
Dry Grazing	1985	65,000	-	-	Acre	\$ .33	\$ 21,450
	1984	64,500	-	-	Acre	\$ .32	\$ 20,640
TOTAL FIELD CROPS			1985	\$5,058,300			
			1984	\$5,138,156			

## MISCELLANEOUS VEGETABLE & SEED PRODUCTION

<u>ITEM</u>	<u>YEAR</u>	<u>ACREAGE</u>	<u>TOTAL YIELD</u>	<u>UNIT</u>	<u>PRICE PER UNIT</u>	<u>TOTAL</u>
Potatoes	1985	65	22,750	Cwt.	\$ 4.00	\$ 91,000
	1984	96	26,400	Cwt.	\$ 5.40	\$ 142,560
Garlic	1985	114	15,048	Cwt.	\$20.00	\$ 300,960
Seed Crop	1984	128	20,480	Cwt.	\$20.00	\$ 409,600
TOTAL VEGETABLE & SEED PRODUCTION				1985	\$391,960	
				1984	\$552,160	

## TIMBER

<u>ITEM</u>	<u>YEAR</u>	<u>YIELD</u>	<u>UNIT</u>	<u>TOTAL</u>
Timber	1985	9,789	MBF	\$ 946,593
	1984	10,150	MBF	\$ 968,585
Cordwood	1985	8,955	Cord	\$ 44,779
	1984	8,000	Cord	\$ 40,000
TOTAL TIMBER		1985	\$ 991,372	
		1984	\$1,008,585	

## MONO COUNTY TOTALS

	<u>1984</u>	<u>1985</u>
Livestock	\$ 5,140,766	\$ 5,011,570
Livestock Products	297,495	296,003
Field Crops	5,138,156	5,058,300
Miscellaneous Vegetable & Seed Production	552,160	391,960
Timber	1,008,585	991,372
	\$12,137,162	\$11,749,205

COMPARISON SUMMARY 1981 - 1985

INYO COUNTY

	<u>1981</u>	<u>1982</u>	<u>1983</u>	<u>1984</u>	<u>1985</u>
Livestock	\$ 5,162,405	\$ 4,400,212	\$ 3,901,900	\$ 3,680,703	\$ 3,720,550
Livestock Products	10,736	7,568	7,275	24,750	18,338
Field Crops	2,501,641	2,550,052	3,077,944	2,914,522	2,756,470
Miscellaneous Fruit & Vegetable Products	40,800	86,250	339,801	153,366	42,500
Apiary	42,707	143,640	125,122	18,200	44,200
TOTAL	\$ 7,758,289	\$ 7,187,722	\$ 7,452,042	\$ 6,791,541	\$ 6,582,058

MONO COUNTY

	<u>1981</u>	<u>1982</u>	<u>1983</u>	<u>1984</u>	<u>1985</u>
Livestock	\$ 5,894,500	\$ 5,522,340	\$ 5,164,424	\$ 5,140,766	\$ 5,011,570
Livestock Products	179,344	192,640	171,150	297,495	296,003
Field Crops	4,740,282	5,260,073	5,912,670	5,138,156	5,058,300
Miscellaneous Seed & Vegetable Products	83,904	353,100	357,120	552,160	391,960
Timber	-	470,968	70,502	1,008,585	991,372
TOTAL	\$10,899,030	\$11,799,121	\$11,675,866	\$12,137,162	\$11,749,205

# 1986 ANNUAL CROP & LIVESTOCK REPORT



**Inyo-Mono Counties  
Dept. of Agriculture**

**Inyo-Mono Department of Agriculture**  
207 W. South Street • Bishop, California 93514



## *Counties of Inyo-Mono*

DONALD R. MUSE  
AGRICULTURAL COMMISSIONER  
DIRECTOR OF WEIGHTS AND MEASURES

207 W. SOUTH ST. • BISHOP, CA 93514 • TELEPHONE 873-5891



March 26, 1987

TO: Clare Berryhill, Director  
California Department of Food and Agriculture

And the Honorable

Inyo County Board of Supervisors - Mono County Board of Supervisors

Robert Campbell, Chairperson  
Robert Bremmer  
Keith Bright  
Lawrence Calkins  
H.B. Irwin

Timothy P. Alpers, Chairperson  
Andrea Lawrence  
Edward W. Miltenburg  
Robert J. Stanford  
Glenn M. Thompson

I am pleased to submit the 1987 Crop Report for Inyo and Mono Counties in accordance with Section 2279 of the California Food and Agriculture Code.

The 1986 agricultural product values for the Inyo and Mono Counties combined totaled \$19,286,942. This represents an increase of 5% from last year. The values shown within are gross figures only and do not reflect income or loss.

The majority of the increase was the result of higher beef prices.

Livestock and alfalfa hay remain the most stable products in Inyo and Mono Counties, with seed garlic continuing to be of interest.

This report would not be possible without the willing help of Inyo/Mono farmers, and the University of California Cooperative Extension Farm Advisor's office.

Special thanks are in order to statistician George Milovich and secretary Robin Conklin for a job well done.

Respectfully submitted,

*Donald R. Muse*

Donald R. Muse  
Agricultural Commissioner

DRM/rlc  
Encls.

# INYO COUNTY LIVESTOCK

VALUE

ITEM	YEAR	HEAD	LIVEWEIGHT	UNIT	PRICE PER UNIT	TOTAL
CATTLE & CALVES						
Calves/Steers	1986	5,088	25,440	Cwt.	\$68.00	\$1,729,920
Heifers	1986	4,325	19,463	Cwt.	\$58.00	\$1,128,854
Cows	1986	1,272	12,720	Cwt.	\$35.00	\$ 445,200
Bulls	1986	176	2,376	Cwt.	\$43.00	\$ 102,168
Feeders (gain)	1986	2,150	9,675	Cwt.	\$60.00	\$ 580,500
	1985	2,200	-	Cwt.	\$56.00	\$ 431,200
SHEEP & LAMBS	1986	1,375	1,238	Cwt.	\$70.00	\$ 86,660
	1985	1,300	1,170	Cwt.	\$67.00	\$ 78,390
TOTAL LIVESTOCK				1986	\$4,073,302	
				1985	\$3,720,550	

\*\*\*\*\*

## LIVESTOCK PRODUCTS

ITEM	YEAR	PRODUCTION	UNIT	PRICE PER UNIT	TOTAL
Wool	1986	111	Cwt.	\$ 75.00	\$ 8,325
	1985	106	Cwt.	\$173.00	\$ 18,338
TOTAL LIVESTOCK PRODUCTS				1986	\$ 8,325
				1985	\$18,338

\*\*\*\*\*

## LIVESTOCK INVENTORY

FOR PERIOD OF

JANUARY 1, 1986 - JANUARY 1, 1987

Cattle & Calves	22,500	23,000
Cows & Heifers that have calved	13,250	13,500
Sheep & Lambs	1,200	1,200

INYO COUNTY FIELD CROPS

ITEM	YEAR	HARVESTED ACREAGE	YIELD PER ACRE	TOTAL YIELD	UNIT	PRICE PER UNIT	TOTAL
Alfalfa	1986	4,500	6.00	27,000	Ton	\$78.00	\$2,106,000
Hay	1985	4,430	6.00	26,580	Ton	\$86.00	\$2,285,880
Miscellaneous	1986	450	3.00	1,350	Ton	\$60.00	\$ 81,000
Hay	1985	500	2.50	1,250	Ton	\$66.00	\$ 82,500
Irrigated	1986	16,000	-	-	Acre	\$15.00	\$ 240,000
Pasture	1985	16,000	-	-	Acre	\$15.78	\$ 252,480
Dry Grazing	1986	191,000	-	-	Acre	\$ .67	\$ 127,970
	1985	191,000	-	-	Acre	\$ .71	\$ 135,610
Dry Beans	1986	150	19.00	2,850	Cwt.	\$18.00	\$ 51,300
				1986		\$2,606,270	
TOTAL FIELD CROPS				1985		\$2,756,470	

\*\*\*\*\*

MISCELLANEOUS FRUIT & VEGETABLE PRODUCTION

ITEM	YEAR	ACREAGE	TOTAL YIELD	UNIT	PRICE PER UNIT	TOTAL
Miscellaneous	1986	18	200	Cwt.	\$135.00	\$ 27,000
Fruit	1985	15	125	Cwt.	\$170.00	\$ 21,250
Miscellaneous	1986	1	85	Cwt.	\$225.00	\$ 19,125
Vegetables	1985	1	85	Cwt.	\$250.00	\$ 21,250
					1986	\$46,125
TOTAL FRUIT & VEGETABLE PRODUCTION					1985	\$42,500

APIARY

ITEM	YEAR	PRODUCTION	UNIT	PRICE PER POUND	TOTAL
Honey	1986	114,000	Lbs.	\$ .58	\$ 66,120
	1985	68,000	Lbs.	\$ .65	\$ 44,200
				1986	\$66,120
TOTAL APIARY				1985	\$44,200

\*\*\*\*\*

I N Y O C O U N T Y T O T A L S

	1985	1986
Livestock	\$3,720,550	\$4,073,302
Livestock Products	18,338	8,325
Field Crops	2,756,470	2,606,270
Miscellaneous Fruit & Vegetable Production	42,500	46,125
Apiary	<u>44,200</u>	<u>66,120</u>
	\$6,582,058	\$6,800,142

# MONO COUNTY LIVESTOCK

VALUE

ITEM	YEAR	NUMBER HEAD	LIVEWEIGHT	UNIT	PRICE PER UNIT	TOTAL
CATTLE & CALVES						
Calves/Steers	1986	5,368	26,840	Cwt.	\$68.00	\$1,825,120
Heifers	1986	4,563	20,534	Cwt.	\$58.00	\$1,190,972
Cows	1986	1,342	13,420	Cwt.	\$35.00	\$ 469,700
Bulls	1986	186	2,511	Cwt.	\$43.00	\$ 107,973
Feeders (gain)	1986	2,800	-	Cwt.	\$60.00	\$ 840,000
	1985	2,500	-	Cwt.	\$56.00	\$ 490,000
SHEEP & LAMBS	1986	20,700	18,630	Cwt.	\$70.00	\$1,304,100
	1985	21,000	18,900	Cwt.	\$67.00	\$1,266,300
			1986	\$5,737,865		
TOTAL LIVESTOCK			1985	\$5,011,570		

\*\*\*\*\*

## LIVESTOCK PRODUCTS

ITEM	YEAR	PRODUCTION	UNIT	PRICE PER UNIT	TOTAL
Wool	1986	1,676	Cwt.	\$ 75.00	\$ 125,700
	1985	1,711	Cwt.	\$173.00	\$ 296,003
				1986	\$125,700
TOTAL LIVESTOCK PRODUCTS				1985	\$296,003

\*\*\*\*\*

## LIVESTOCK INVENTORY

FOR PERIOD OF

January 1, 1986 - January 1, 1987

Cattle & Calves	10,000	10,500
Cows & Heifers that have calved	5,500	5,500
Sheep & Lambs	6,500	6,500

MONO COUNTY FIELD CROPS

ITEM	YEAR	HARVESTED ACREAGE	YIELD PER ACRE	TOTAL YIELD	UNIT	PRICE PER UNIT	TOTAL
Alfalfa	1986	7,500	5.75	43,125	Ton	\$ 78.00	\$3,363,750
Hay	1985	7,700	5.75	44,275	Ton	\$ 86.00	\$3,807,650
Miscellaneous	1986	1,200	3.00	3,600	Ton	\$ 60.00	\$ 216,000
Hay	1985	1,300	2.00	2,600	Ton	\$ 65.00	\$ 169,000
Dry Beans	1986	100	15.00	1,500	Cwt.	\$ 16.00	\$ 24,000
	1985	150	20.00	3,000	Cwt.	\$ 21.00	\$ 63,000
Oat Seed	1986	590	1.25	738	Ton	\$170.00	\$ 125,460
	1985	635	1.27	806	Ton	\$180.00	\$ 145,080
Irrigated	1986	54,000	-	-	Acre	\$ 15.00	\$ 810,000
Pasture	1985	54,000	-	-	Acre	\$ 15.78	\$ 852,120
Dry Grazing	1986	65,000	-	-	Acre	\$ .30	\$ 19,500
	1985	65,000	-	-	Acre	\$ .33	\$ 21,450
TOTAL FIELD CROPS				1986	\$4,558,710		
				1985	\$5,058,300		

\* \* \* \* \*

MISCELLANEOUS VEGETABLE & SEED PRODUCTION

ITEM	YEAR	ACREAGE	TOTAL YIELD	UNIT	PRICE PER UNIT	TOTAL
Potatoes	1986	68	28,900	Cwt.	\$ 6.00	\$ 173,400
	1985	65	22,750	Cwt.	\$ 4.00	\$ 91,000
Garlic	1986	150	20,000	Cwt.	\$18.00	\$ 360,000
Seed Crop	1985	114	15,048	Cwt.	\$20.00	\$ 300,960
TOTAL VEGETABLE & SEED PRODUCTION					1986	\$533,400
					1985	\$391,960

TIMBER

ITEM	YEAR	YIELD	UNIT	TOTAL
Timber	1986	12,740	MBF	\$1,460,335
	1985	9,789	MBF	\$ 946,593
Cordwood	1986	11,296	Cord	\$ 69,400
	1985	8,955	Cord	\$ 44,779
Christmas Trees	1986	1,051	Tree	\$ 1,390
TOTAL TIMBER		1986		\$1,531,125
		1985		\$ 991,372

\*\*\*\*\*

MONO COUNTY TOTALS

	1985	1986
Livestock	\$5,011,570	\$5,737,865
Livestock Products	296,003	125,700
Field Crops	5,058,300	4,558,710
Miscellaneous Vegetable & Seed Production	391,960	533,400
Timber	<u>991,372</u>	<u>1,531,125</u>
	\$11,749,205	\$12,486,800

# COMPARISON SUMMARY 1982 - 1986

## INYO COUNTY

	1982 =====	1983 =====	1984 =====	1985 =====	1986 =====
Livestock	\$ 4,400,212	\$ 3,901,900	\$ 3,680,703	\$ 3,720,550	\$ 4,073,302
Livestock Products	7,568	7,275	24,750	18,338	8,325
Field Crops	2,550,052	3,077,944	2,914,522	2,756,470	2,606,270
Miscellaneous Fruit & Vegetable Products	86,250	339,801	153,366	42,500	46,125
Apiary	143,640	125,122	18,200	44,200	66,120
TOTAL	\$ 7,187,722	\$ 7,452,042	\$ 6,791,541	\$ 6,582,058	\$ 6,800,142

## MONO COUNTY

	1982 =====	1983 =====	1984 =====	1985 =====	1986 =====
Livestock	\$ 5,522,340	\$ 5,164,424	\$ 5,140,766	\$ 5,011,570	\$ 5,737,865
Livestock Products	192,640	171,150	297,495	296,003	125,700
Field Crops	5,260,073	5,912,670	5,138,156	5,058,300	4,558,710
Miscellaneous Seed & Vegetable Products	353,100	357,120	552,160	391,960	533,400
Timber	470,968	70,502	1,008,585	991,372	1,531,125
TOTAL	\$11,799,121	\$11,675,866	\$12,137,162	\$11,749,205	\$12,486,800

# 1987 ANNUAL CROP & LIVESTOCK REPORT

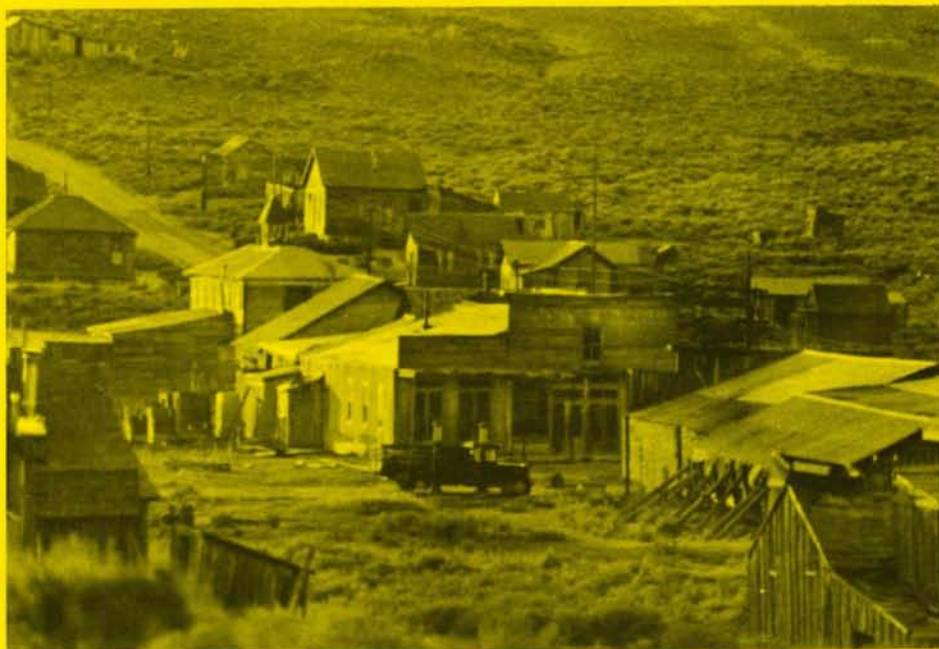

*Photo courtesy of Kirt Nance*

Historical ghost town of Bodie, California

**Inyo-Mono  
Counties**

**Department  
of  
Agriculture**

**Inyo-Mono Department of Agriculture**  
207 W. South Street • Bishop, California 93514

Copies only  
Original  
Crop Reports



## *Counties of Inyo-Mono*

DONALD R. MUSE  
AGRICULTURAL COMMISSIONER  
DIRECTOR OF WEIGHTS AND MEASURES

207 W. SOUTH ST. • BISHOP, CA 93514 • TELEPHONE 873-5891



April 26, 1988

TO: Jack C. Parnell, Director  
California Department of Food and Agriculture

And the Honorable

Inyo County Board of Supervisors - Mono County Board of Supervisors

Robert Bremmer, Chairperson  
Keith Bright  
Lawrence Calkins  
Robert Campbell  
H.B. Irwin

Glenn M. Thompson, Chairperson  
Timothy P. Alpers  
Andrea Lawrence  
Edward W. Miltenburg  
Robert J. Stanford

I am pleased to submit the 1987 Crop Report for Inyo and Mono Counties in accordance with Section 2279 of the California Food and Agriculture Code.

The 1987 agricultural product values for the Inyo and Mono Counties combined totaled \$23,691,401. This represents an increase of 23% from last year. The values shown within are gross figures only and do not reflect income or loss.

The majority of the increase was again the result of higher beef prices.

All of our agricultural products, except for apiary, demonstrated an increase in prices.

This report would not be possible without the willing help of Inyo/Mono farmers, and the University of California Cooperative Extension Farm Advisor's office.

Special thanks are in order to statistician George Milovich and secretary Robin Conklin for a job well done.

Respectfully submitted,

*Donald R. Muse*

Donald R. Muse  
Agricultural Commissioner

DRM/rlc  
Encls.

# INYO COUNTY LIVESTOCK

ITEM	YEAR	HEAD	LIVEWEIGHT	UNIT	PRICE PER UNIT	VALUE	TOTAL
CATTLE & CALVES							
Calves/Steers	1987	5,100	25,500	Cwt.	\$87.00		\$2,218,500
Heifers	1987	4,335	19,507	Cwt.	\$77.00		\$1,502,039
Cows	1987	1,275	12,750	Cwt.	\$44.00		\$ 561,000
Bulls	1987	170	2,295	Cwt.	\$50.00		\$ 114,750
Feeders (gain)	1987	2,000	-	Cwt.	\$80.00		\$ 720,000
	1986	2,150	-	Cwt.	\$60.00		\$ 580,500
SHEEP & LAMBS							
	1987	1,400	1,260	Cwt.	\$89.00		\$ 112,140
	1986	1,375	1,238	Cwt.	\$70.00		\$ 86,660
TOTAL LIVESTOCK					1987	\$5,228,429	
					1986	\$4,073,302	

\*\*\*\*\*

## LIVESTOCK PRODUCTS

ITEM	YEAR	PRODUCTION	UNIT	PRICE PER UNIT	TOTAL
Wool	1987	114	Cwt.	\$180.00	\$ 20,520
	1986	111	Cwt.	\$ 75.00	\$ 8,325
TOTAL LIVESTOCK PRODUCTS				1987	\$20,520
				1986	\$ 8,325

\*\*\*\*\*

## LIVESTOCK INVENTORY

FOR PERIOD OF

JANUARY 1, 1987 - JANUARY 1, 1988

Cattle & Calves	23,000	20,000
Cows & Heifers that have calved	13,500	13,000
Sheep & Lambs	1,200	900

# INYO COUNTY FIELD CROPS

ITEM	YEAR	HARVESTED ACREAGE	YIELD PER ACRE	TOTAL YIELD	UNIT	PRICE PER UNIT	TOTAL
Alfalfa	1987	4,400	6.00	26,400	Ton	\$87.00	\$2,296,800
Hay	1986	4,500	6.00	27,000	Ton	\$78.00	\$2,106,000
Miscellaneous	1987	600	3.50	2,100	Ton	\$68.00	\$ 142,800
Hay	1986	450	3.00	1,350	Ton	\$60.00	\$ 81,000
Irrigated	1987	16,000	-	-	Acre	\$15.50	\$ 248,000
Pasture	1986	16,000	-	-	Acre	\$15.00	\$ 240,000
Dry Grazing	1987	191,000	-	-	Acre	\$ .63	\$ 120,330
	1986	191,000	-	-	Acre	\$ .67	\$ 127,970
				1987		\$2,807,930	
TOTAL FIELD CROPS				1986		\$2,606,270	

\*\*\*\*\*

# MISCELLANEOUS FRUIT & VEGETABLE PRODUCTION

ITEM	YEAR	ACREAGE	TOTAL YIELD	UNIT	PRICE PER UNIT	TOTAL
Miscellaneous	1987	18	220	Cwt.	\$137.00	\$ 30,140
Fruit	1986	18	200	Cwt.	\$135.00	\$ 27,000
Miscellaneous	1987	1	85	Cwt.	\$220.00	\$ 18,700
Vegetables	1986	1	85	Cwt.	\$225.00	\$ 19,125

	1987	\$48,840
TOTAL FRUIT & VEGETABLE PRODUCTION	1986	\$46,125

# APIARY

ITEM	YEAR	PRODUCTION	UNIT	PRICE PER POUND	TOTAL
Honey	1987	63,000	Lbs.	\$ .52	\$ 32,760
	1986	114,000	Lbs.	\$ .58	\$ 66,120

	1987	\$32,760
TOTAL APIARY	1986	\$66,120

\*\*\*\*\*

# TIMBER

ITEM	YEAR	TOTAL
Timber/Firewood	1987	\$ 25,670
	1986	0

\*\*\*\*\*

# INYO COUNTY TOTALS

	1986	1987
Livestock	\$4,073,302	\$5,228,429
Livestock Products	8,325	20,520
Field Crops	2,606,270	2,807,930
Miscellaneous Fruit & Vegetable Production	46,125	48,840
Apiary	66,120	32,760
Timber	0	25,670
	\$6,800,142	\$8,164,149

# MONO COUNTY LIVESTOCK

VALUE

ITEM	YEAR	NUMBER HEAD	LIVEWEIGHT	UNIT	PRICE PER UNIT	TOTAL
<b>CATTLE &amp; CALVES</b>						
Calves/Steers	1987	5,400	27,000	Cwt.	\$87.00	\$2,349,000
Heifers	1987	4,590	20,655	Cwt.	\$77.00	\$1,590,435
Cows	1987	1,350	13,500	Cwt.	\$44.00	\$ 594,000
Bulls	1987	140	2,430	Cwt.	\$50.00	\$ 121,500
*****						
Feeders (gain)	1987	3,000	-	Cwt.	\$80.00	\$1,080,000
	1986	2,800	-	Cwt.	\$60.00	\$ 840,000
*****						
SHEEP & LAMBS	1987	20,000	18,000	Cwt.	\$89.00	\$1,602,000
	1986	20,700	18,630	Cwt.	\$70.00	\$1,304,100
*****						
TOTAL LIVESTOCK			1987	\$7,336,935		
			1986	\$5,737,865		

\*\*\*\*\*

## LIVESTOCK PRODUCTS

ITEM	YEAR	PRODUCTION	UNIT	PRICE PER UNIT	TOTAL
Wool	1987	1,620	Cwt.	\$180.00	\$ 291,600
	1986	1,676	Cwt.	\$ 75.00	\$ 125,700
TOTAL LIVESTOCK PRODUCTS					
					1987 \$291,600
					1986 \$125,700

\*\*\*\*\*

## LIVESTOCK INVENTORY

FOR PERIOD OF

January 1, 1987 - January 1, 1988

Cattle & Calves	10,500	5,000
Cows & Heifers that have calved	5,500	2,500
Sheep & Lambs	6,500	7,500

# MONO COUNTY FIELD CROPS

ITEM	YEAR	HARVESTED ACREAGE	YIELD PER ACRE	TOTAL YIELD	UNIT	PRICE PER UNIT	TOTAL
Alfalfa	1987	6,800	6.00	40,800	Ton	\$ 87.00	\$3,549,600
Hay	1986	7,500	5.75	43,125	Ton	\$ 78.00	\$3,363,750
Miscellaneous	1987	1,400	3.00	4,200	Ton	\$ 68.00	\$ 285,600
Hay	1986	1,200	3.00	3,600	Ton	\$ 60.00	\$ 216,000
Dry Beans	1987	157	15.00	2,355	Cwt.	\$ 18.00	\$ 42,390
	1986	100	15.00	1,500	Cwt.	\$ 16.00	\$ 24,000
Oat Seed	1987	600	1.50	900	Ton	\$184.00	\$ 165,600
	1986	590	1.25	738	Ton	\$170.00	\$ 125,460
Irrigated	1987	53,600	-	-	Acre	\$ 16.00	\$ 857,600
Pasture	1986	54,000	-	-	Acre	\$ 15.00	\$ 810,000
Dry Grazing	1987	65,000	-	-	Acre	\$ .30	\$ 19,500
	1986	65,000	-	-	Acre	\$ .30	\$ 19,500
				1987	\$4,920,290		
TOTAL FIELD CROPS				1986	\$4,558,710		

\*\*\*\*\*

# MISCELLANEOUS VEGETABLE & SEED PRODUCTION

ITEM	YEAR	ACREAGE	TOTAL YIELD	UNIT	PRICE PER UNIT	TOTAL
Potatoes	1987	85	36,100	Cwt.	\$ 6.00	\$ 216,600
	1986	68	28,900	Cwt.	\$ 6.00	\$ 173,400
Miscellaneous	1987	165	22,275	Cwt.	\$19.00	\$ 423,225
Seed Crop	1986	150	20,000	Cwt.	\$18.00	\$ 360,000
				1987	\$639,825	
TOTAL VEGETABLE & SEED PRODUCTION				1986	\$533,400	

— — —

# COMPARISON SUMMARY 1983 - 1987

## INYO COUNTY

	1983 =====	1984 =====	1985 =====	1986 =====	1987 =====
Livestock	\$ 3,901,900	\$ 3,680,703	\$ 3,720,550	\$ 4,073,302	\$ 5,228,429
Livestock Products	7,275	24,750	18,338	8,325	20,520
Field Crops	3,077,944	2,914,522	2,756,470	2,606,270	2,807,930
Miscellaneous Fruit & Vegetable Products	339,801	153,366	42,500	46,125	48,840
Apiary	125,122	18,200	44,200	66,120	32,760
Timber	0	0	0	0	25,670
TOTAL	\$ 7,452,042	\$ 6,791,541	\$ 6,582,058	\$ 6,800,142	\$ 8,164,149

## MONO COUNTY

	1983 =====	1984 =====	1985 =====	1986 =====	1987 =====
Livestock	\$ 5,164,424	\$ 5,140,766	\$ 5,011,570	\$ 5,737,865	\$ 7,336,935
Livestock Products	171,150	297,495	296,003	125,700	291,600
Field Crops	5,912,670	5,138,156	5,058,300	4,558,710	4,920,290
Miscellaneous Seed & Vegetable Products	357,120	552,160	391,960	533,400	639,825
Timber	70,502	1,008,585	991,372	1,529,735	2,338,602
TOTAL	\$11,675,866	\$12,137,162	\$11,749,205	\$12,485,410	\$15,527,252

# 1988 ANNUAL CROP & LIVESTOCK REPORT



*Photo courtesy of Kirt Nance*

**Inyo-Mono  
Counties**

**Department  
of  
Agriculture**

**Inyo-Mono Department of Agriculture**

207 W. South Street • Bishop, California 93514



## *Counties of Inyo-Mono*

DONALD R. MUSE  
AGRICULTURAL COMMISSIONER  
DIRECTOR OF WEIGHTS AND MEASURES

207 W. SOUTH ST. • BISHOP, CA 93514 • TELEPHONE 873-5881



March 29, 1989

TO: Jack C. Parnell, Director  
California Department of Food and Agriculture

And the Honorable

Inyo County Board of Supervisors - Mono County Board of Supervisors

Keith Bright, Chairman  
Lawrence Calkins  
Robert Campbell  
H.B. Irwin  
Paul Payne

Robert J. Stanford, Chairman  
Andrea Lawrence  
Daniel Paranick  
Donald Rake  
William Reid

I am pleased to submit the 1988 Crop Report for Inyo and Mono Counties in accordance with Section 2279 of the California Food and Agriculture Code.

This year will undoubtedly be remembered as the year in which food safety became a major concern of the public.

California has the strongest pesticide regulatory program in the world. We have tougher requirements than E.P.A. and we do more monitoring of pesticide uses.

California State and County Departments of Agriculture are charged to protect the health and welfare of the public and to protect agriculture.

We care.

If you have questions or concerns, please contact my office and we will provide the best information we have on this complex subject.

The 1988 agricultural product values for the Inyo and Mono Counties combined totaled \$23.3 million. This represents a substantial and healthy facet of our high country economy.

Alfalfa showed the largest increase this year with slightly higher yields and increased prices received.

Beef, for the second year in a row, has shown higher values than previous years.

Apiary production was down this year, primarily because of the dry summer.

Timber sales were down because of the cessation of Louisiana-Pacific Lumber Company in our area.

This report would not be possible without the willing help of Inyo/Mono farmers and the University of California Cooperative Extension Farm Advisor's office.

Special thanks are in order to Deputy Director George Milovich and secretary Robin Conklin for a job well done.

Respectfully submitted,

*Donald R. Muse*

Donald R. Muse  
Agricultural Commissioner

DRM/rhc  
Encls.

# INYO COUNTY LIVESTOCK

VALUE

ITEM	YEAR	HEAD	LIVEWEIGHT	UNIT	PRICE PER UNIT	TOTAL
CATTLE & CALVES						
Calves/Steers	1988	5,200	26,000	Cwt.	\$86.00	\$2,236,000
	1987	5,100	25,500	Cwt.	\$87.00	\$2,218,500
Heifers	1988	4,440	19,980	Cwt.	\$76.00	\$1,518,480
	1987	4,335	19,507	Cwt.	\$77.00	\$1,502,039
Cows	1988	1,300	13,000	Cwt.	\$55.00	\$ 715,000
	1987	1,275	12,750	Cwt.	\$44.00	\$ 561,000
Bulls	1988	173	2,336	Cwt.	\$58.00	\$ 135,488
	1987	170	2,295	Cwt.	\$50.00	\$ 114,750
Feeders (gain)	1988	2,250	-	Cwt.	\$81.00	\$ 729,000
	1987	2,000	-	Cwt.	\$80.00	\$ 720,000
SHEEP & LAMBS	1988	1,400	1,260	Cwt.	\$79.00	\$ 99,540
	1987	1,400	1,260	Cwt.	\$89.00	\$ 112,140
TOTAL LIVESTOCK				1988	\$5,433,508	
				1987	\$5,228,429	

\*\*\*\*\*

## LIVESTOCK PRODUCTS

ITEM	YEAR	PRODUCTION	UNIT	PRICE PER UNIT	TOTAL
Wool	1988	114	Cwt.	\$165.00	\$ 18,810
	1987	114	Cwt.	\$180.00	\$ 20,520
TOTAL LIVESTOCK PRODUCTS			1988	\$18,810	
			1987	\$20,520	

# LIVESTOCK INVENTORY

FOR PERIOD OF

JANUARY 1, 1988 - JANUARY 1, 1989

Cattle & Calves	20,000	23,000
Cows & Heifers that have calved	13,000	10,500
Sheep & Lambs	900	1,100

\*\*\*\*\*

# INYO COUNTY FIELD CROPS

ITEM	YEAR	HARVESTED ACREAGE	YIELD PER ACRE	TOTAL YIELD	UNIT	PRICE PER UNIT	TOTAL
Alfalfa	1988	4,400	6.25	27,500	Ton	\$97.00	\$2,667,500
Hay	1987	4,400	6.00	26,400	Ton	\$87.00	\$2,296,800
Miscellaneous	1988	600	3.75	2,250	Ton	\$80.00	\$ 180,000
Hay	1987	600	3.50	2,100	Ton	\$68.00	\$ 142,800
Irrigated	1988	16,000	-	-	Acre	\$15.00	\$ 240,000
Pasture	1987	16,000	-	-	Acre	\$15.50	\$ 248,000
Dry Grazing	1988	191,000	-	-	Acre	\$ .63	\$ 120,330
	1987	191,000	-	-	Acre	\$ .63	\$ 120,330

	1988	\$3,207,830
TOTAL FIELD CROPS	1987	\$2,807,930

Send to: County Statistical Coordinator  
Cal. Agr. Statistics Service  
1220 N Street, Room 243  
Sacramento, CA 95814

SPECIAL REPORT

MISCELLANEOUS CROP DATA

Report to State of Data Withheld at the County Level Due to Disclosure Rules.

Data Will Be Added to Other County Reports to Bring State Totals Nearer to  
Actual Production Levels. Not for Publication in this Form!  
(Use additional sheets where necessary)

County Inyo

<u>Crop</u>	<u>Year</u>	<u>Harvested Acreage</u>	<u>Production Per Acre</u>	<u>Total</u>	<u>Unit</u>	<u>Value Per Unit</u>	<u>Total</u>
Dates (Misc. Fruit)	1988	18	13.33	240	Cwt.	\$142.00	\$34,080
Chileano Peppers (Misc. Vegetables)	1988	1	85	85	Cwt.	\$220.00	\$18,700

## MISCELLANEOUS FRUIT & VEGETABLE PRODUCTION

ITEM	YEAR	ACREAGE	TOTAL YIELD	UNIT	PRICE PER UNIT	TOTAL
Miscellaneous Fruit	1988	18	240	Cwt.	\$142.00	\$ 34,080
	1987	18	220	Cwt.	\$137.00	\$ 30,140
Miscellaneous Vegetables	1988	1	85	Cwt.	\$220.00	\$ 18,700
	1987	1	85	Cwt.	\$220.00	\$ 18,700

	1988	\$52,780
TOTAL FRUIT & VEGETABLE PRODUCTION	1987	\$48,840

\* \* \* \* \*

## A P I A R Y

ITEM	YEAR	PRODUCTION	UNIT	PRICE PER POUND	TOTAL
Honey	1988	45,000	Lbs.	\$ .61	\$ 27,450
	1987	63,000	Lbs.	\$ .52	\$ 32,760

	1988	\$27,450
TOTAL APIARY	1987	\$32,760

\* \* \* \* \*

## T I M B E R

ITEM	YEAR	TOTAL
Timber/Firewood	1988	\$ 25,500
	1987	25,670

	1988	\$25,500
TOTAL TIMBER	1987	\$25,670

\*\*\*\*\*

I N Y O C O U N T Y T O T A L S

	1987 =====	1988 =====
Livestock	\$5,228,429	\$5,433,508
Livestock Products	20,520	18,810
Field Crops	2,807,930	3,207,830
Miscellaneous Fruit & Vegetable Production	48,840	52,780
Apiary	32,760	27,450
Timber	25,670 =====	25,500 =====
	\$8,164,149	\$8,765,878

\*\*\*\*\*

# MONO COUNTY LIVESTOCK

					VALUE	
ITEM	YEAR	NUMBER HEAD	LIVEWEIGHT	UNIT	PRICE PER UNIT	TOTAL
CATTLE & CALVES						
Calves/Steers	1988	5,500	27,500	Cwt.	\$86.00	\$2,365,000
	1987	5,400	27,000	Cwt.	\$87.00	\$2,349,000
Heifers	1988	4,675	21,038	Cwt.	\$76.00	\$1,598,888
	1987	4,590	20,655	Cwt.	\$77.00	\$1,590,435
Cows	1988	1,375	13,750	Cwt.	\$55.00	\$ 756,250
	1987	1,350	13,500	Cwt.	\$44.00	\$ 594,000
Bulls	1988	183	2,471	Cwt.	\$58.00	\$ 143,318
	1987	140	2,430	Cwt.	\$50.00	\$ 121,500
Feeders (gain)	1988	3,500	-	Cwt.	\$78.00	\$1,092,000
	1987	3,000	-	Cwt.	\$80.00	\$1,080,000
SHEEP & LAMBS	1988	20,000	18,000	Cwt.	\$79.00	\$1,422,000
	1987	20,000	18,000	Cwt.	\$89.00	\$1,602,000
TOTAL LIVESTOCK			1988	\$7,377,456		
			1987	\$7,336,935		

\*\*\*\*\*

## LIVESTOCK PRODUCTS

ITEM	YEAR	PRODUCTION	UNIT	PRICE PER UNIT	TOTAL
Wool	1988	1,620	Cwt.	\$165.00	\$ 267,300
	1987	1,620	Cwt.	\$180.00	\$ 291,600
TOTAL LIVESTOCK PRODUCTS			1988	\$267,300	
			1987	\$291,600	

## LIVESTOCK INVENTORY

FOR PERIOD OF

January 1, 1988 - January 1, 1989

Cattle & Calves	5,000	7,000
Cows & Heifers that have calved	2,500	2,400
Sheep & Lambs	7,500	8,800

\* \* \* \* \*

## MONO COUNTY FIELD CROPS

ITEM	YEAR	HARVESTED ACREAGE	YIELD PER ACRE	TOTAL YIELD	UNIT	PRICE PER UNIT	TOTAL
Alfalfa	1988	6,925	6.00	41,550	Ton	\$ 97.00	\$4,030,350
Hay	1987	6,800	6.00	40,800	Ton	\$ 87.00	\$3,549,600
Miscellaneous	1988	1,600	3.75	6,000	Ton	\$ 80.00	\$ 480,000
Hay	1987	1,400	3.00	4,200	Ton	\$ 68.00	\$ 285,600
Oat Seed	1988	600	1.50	900	Ton	\$160.00	\$ 144,000
	1987	600	1.50	900	Ton	\$184.00	\$ 165,600
Irrigated	1988	53,600	-	-	Acre	\$ 16.50	\$ 884,400
Pasture	1987	53,600	-	-	Acre	\$ 16.00	\$ 857,600
Dry Grazing	1988	65,000	-	-	Acre	\$ .35	\$ 22,750
	1987	65,000	-	-	Acre	\$ .30	\$ 19,500

	1988	\$5,561,500
TOTAL FIELD CROPS	1987	\$4,920,290

Send to: County Statistical Coordinator  
Cal. Agr. Statistics Service  
1220 N Street, Room 243  
Sacramento, CA 95814

SPECIAL REPORT

MISCELLANEOUS CROP DATA

Report to State of Data Withheld at the County Level Due to Disclosure Rules.

Data Will Be Added to Other County Reports to Bring State Totals Nearer to  
Actual Production Levels. Not for Publication in this Form!  
(Use additional sheets where necessary)

County         Mono        

<u>Crop</u>	<u>Year</u>	<u>Harvested Acreage</u>	<u>Production Per Acre</u>	<u>Total</u>	<u>Unit</u>	<u>Value Per Unit</u>	<u>Total</u>
Garlic (Misc. Seed)	1988	195	135	26,325	Cwt.	\$19.25	\$506,756

# MISCELLANEOUS VEGETABLE & SEED PRODUCTION

ITEM	YEAR	ACREAGE	TOTAL YIELD	UNIT	PRICE PER UNIT	TOTAL
Potatoes	1988	150	52,500	Cwt.	\$ 6.00	\$ 315,000
	1987	85	36,100	Cwt.	\$ 6.00	\$ 216,600
Miscellaneous	1988	195	26,325	Cwt.	\$19.25	\$ 506,756
Seed Crop	1987	165	22,275	Cwt.	\$19.00	\$ 423,225

TOTAL VEGETABLE & SEED PRODUCTION	1988	\$821,756
	1987	\$639,825

\* \* \* \* \*

# TIMBER

ITEM	YEAR	TOTAL
Timber/Firewood	1988	\$ 550,140
	1987	\$2,338,602

TOTAL TIMBER	1988	\$ 550,140
	1987	\$2,338,602

\* \* \* \* \*

# MONO COUNTY TOTALS

	1987 =====	1988 =====
Livestock	\$ 7,336,935	\$ 7,377,456
Livestock Products	291,600	267,300
Field Crops	4,920,290	5,561,500
Miscellaneous Vegetable & Seed Production	639,825	821,756
Timber	2,338,602 =====	550,140 =====
	\$15,527,252	\$14,578,152

\* \* \* \* \*

# COMPARISON SUMMARY 1984 - 1988

## INYO COUNTY

	1984 =====	1985 =====	1986 =====	1987 =====	1988 =====
Livestock	\$ 3,680,703	\$ 3,720,550	\$ 4,073,302	\$ 5,228,429	\$ 5,433,508
Livestock Products	24,750	18,338	8,325	20,520	18,810
Field Crops	2,914,522	2,756,470	2,606,270	2,807,930	3,207,830
Miscellaneous Fruit & Vegetable Products	153,366	42,500	46,125	48,840	52,780
Apiary	18,200	44,200	66,120	32,760	27,450
Timber	0	0	0	25,670	25,500
TOTAL	\$ 6,791,541	\$ 6,582,058	\$ 6,800,142	\$ 8,164,149	\$ 8,765,878

## MONO COUNTY

	1984 =====	1985 =====	1986 =====	1987 =====	1988 =====
Livestock	\$5,140,766	\$ 5,011,570	\$ 5,737,865	\$ 7,336,935	\$ 7,377,456
Livestock Products	297,495	296,003	125,700	291,600	267,300
Field Crops	5,138,156	5,058,300	4,558,710	4,920,290	5,561,500
Miscellaneous Seed & Vegetable Products	552,160	391,960	533,400	639,825	821,756
Timber	1,008,585	991,372	1,529,735	2,338,602	550,140
TOTAL	\$12,137,162	\$11,749,205	\$12,485,410	\$15,527,252	\$14,578,152

# 1989 ANNUAL CROP & LIVESTOCK REPORT



**Inyo-Mono  
Counties**

**Department  
of  
Agriculture**

**Inyo-Mono Department of Agriculture**

207 W. South Street • Bishop, California 93514



## *Counties of Inyo-Mono*

DONALD R. MUSE  
AGRICULTURAL COMMISSIONER  
DIRECTOR OF WEIGHTS AND MEASURES

207 W. SOUTH ST. • BISHOP, CA 93514 • TELEPHONE 873-5891

March 28, 1990



TO: Henry Voss, Director  
California Department of Food and Agriculture

And the Honorable

Inyo County Board of Supervisors - Mono County Board of Supervisors

Lawrence Calkins, Chairman  
Keith Bright  
Robert Campbell  
H.B. Irwin  
Paul Payne

Donald Rake, Chairman  
Andrea Lawrence  
Daniel Paranick  
William Reid  
Robert J. Stanford

I am pleased to submit the 1989 Crop Report for Inyo and Mono Counties in accordance with Section 2279 of the California Food and Agriculture Code.

Beef production was reduced in the Counties during 1989 due to a 4th year of lessening forage due to low precipitation. Despite higher prices, this wasn't enough to compensate for lower herd numbers. Many federal grazing allotments went unused for lack of forage.

Alfalfa also showed an increase in price, but again lower water availability reduced the yield while Mono County was also negatively affected by a flood in Hammil Valley.

Honey production was affected by the drought also, due to lower valley moisture with its loss of wild flower production in the southern desert parts of Inyo County.

Nursery production is a new category included within the report.

Other crops were stable and over all prices for agriculture commodities were up.

The 1989 agricultural product values for the Inyo and Mono Counties combined totaled \$24,283,262.

This report is a cooperative effort of Inyo/Mono ranchers and farmers and this office. Many thanks to Deputy Director George Milovich and Office Manager Robin Conklin for a job well done.

Respectfully submitted,

Donald R. Muse  
Agricultural Commissioner

DRM/rld  
Encls.

# INYO COUNTY LIVESTOCK

VALUE

ITEM	YEAR	HEAD	LIVEWEIGHT	UNIT	PRICE PER UNIT	TOTAL
CATTLE & CALVES						
Calves/Steers	1989	4,515	22,575	Cwt.	\$89.00	\$2,009,175
	1988	5,200	26,000	Cwt.	\$86.00	\$2,236,000
Heifers	1989	3,838	17,271	Cwt.	\$79.00	\$1,364,409
	1988	4,440	19,980	Cwt.	\$76.00	\$1,518,480
Cows	1989	1,062	10,620	Cwt.	\$60.00	\$ 637,200
	1988	1,300	13,000	Cwt.	\$55.00	\$ 715,000
Bulls	1989	142	1,917	Cwt.	\$62.00	\$ 118,854
	1988	173	2,336	Cwt.	\$58.00	\$ 135,488
Feeders (gain)	1989	2,500	-	Cwt.	\$82.00	\$ 717,500
	1988	2,250	-	Cwt.	\$81.00	\$ 729,000
SHEEP & LAMBS	1989	1,400	1,260	Cwt.	\$72.00	\$ 90,720
	1988	1,400	1,260	Cwt.	\$79.00	\$ 99,540
TOTAL LIVESTOCK				1989	\$4,937,858	
				1988	\$5,433,508	

\*\*\*\*\*

## LIVESTOCK PRODUCTS

ITEM	YEAR	PRODUCTION	UNIT	PRICE PER UNIT	TOTAL
Wool	1989	114	Cwt.	\$175.00	\$ 19,950
	1988	114	Cwt.	\$165.00	\$ 18,810
TOTAL LIVESTOCK PRODUCTS			1989	\$19,950	
			1988	\$18,810	

# LIVESTOCK INVENTORY

FOR PERIOD OF

JANUARY 1, 1989 - JANUARY 1, 1990

Cattle & Calves	21,700
Cows & Heifers that have calved	9,450
Sheep & Lambs	1,100

\*\*\*\*\*

# INYO COUNTY FIELD CROPS

ITEM	YEAR	HARVESTED ACREAGE	YIELD PER ACRE	TOTAL YIELD	UNIT	PRICE PER UNIT	TOTAL
Alfalfa	1989	4,240	6.00	25,440	Ton	\$109.00	\$2,772,960
Hay	1988	4,400	6.25	27,500	Ton	\$ 97.00	\$2,667,500
Miscellaneous	1989	750	3.75	2,813	Ton	\$ 90.00	\$ 253,170
Hay	1988	600	3.75	2,250	Ton	\$ 80.00	\$ 180,000
Irrigated	1989	15,000	-	-	Acre	\$ 14.00	\$ 210,000
Pasture	1988	16,000	-	-	Acre	\$ 15.00	\$ 240,000
Dry Grazing	1989	250,000	-	-	Acre	\$ .63	\$ 157,500
	1988	191,000	-	-	Acre	\$ .63	\$ 120,330
TOTAL FIELD CROPS				1989	\$3,393,630		
				1988	\$3,207,830		

# MISCELLANEOUS CROP PRODUCTION

ITEM	YEAR	ACREAGE	TOTAL YIELD	PRICE PER UNIT	TOTAL
Miscellaneous Fruit	1989	18	234	\$140.00	\$ 32,760
	1988	18	240	\$142.00	\$ 34,080
Miscellaneous Vegetables	1989	-	-	-	-
	1988	1	85	\$220.00	\$ 18,700
Miscellaneous Nursery	1989	80	-	-	\$ 662,000
	-	-	-	-	-
TOTAL MISCELLANEOUS CROP PRODUCTION				1989	\$694,760
				1988	\$ 52,780

\*\*\*\*\*

# APIARY

ITEM	YEAR	PRODUCTION	UNIT	PRICE PER POUND	TOTAL
Honey	1989	36,000	Lbs.	\$ .55	\$ 19,800
	1988	45,000	Lbs.	\$ .61	\$ 27,450
TOTAL APIARY				1989	\$19,800
				1988	\$27,450

\*\*\*\*\*

# TIMBER

ITEM	YEAR	TOTAL
Timber/Firewood	1989	\$ 26,270
	1988	\$ 25,500
TOTAL TIMBER		1989 \$26,270
		1988 \$25,500

# MISCELLANEOUS CROP PRODUCTION

DATE	PRICE PER UNIT	QUANTITY	AMOUNT	DATE	PRICE PER UNIT	QUANTITY	AMOUNT
081,28	4	20,318	812,832	081,28	4	20,318	812,832
081,28	0	20,318	812,832	081,28	0	20,318	812,832
081,28	1	20,318	812,832	081,28	1	20,318	812,832
081,28	2	20,318	812,832	081,28	2	20,318	812,832

\*\*\*\*\*

## INYO COUNTY TOTALS

	1988 =====	1989 =====
Livestock	\$5,433,508	\$4,937,858
Livestock Products	18,810	19,950
Field Crops	3,207,830	3,393,630
Miscellaneous Crop Production	52,780	694,760
Apiary	27,450	19,800
Timber	25,500	26,270
	=====	=====
	\$8,765,878	\$9,092,268

\*\*\*\*\*

# MONO COUNTY LIVESTOCK

VALUE

ITEM	YEAR	NUMBER HEAD	LIVEWEIGHT	UNIT	PRICE PER UNIT	TOTAL
CATTLE & CALVES						
Calves/Steers	1989	4,675	23,375	Cwt.	\$89.00	\$2,080,375
	1988	5,500	27,500	Cwt.	\$86.00	\$2,365,000
Heifers	1989	3,974	17,883	Cwt.	\$79.00	\$1,412,757
	1988	4,675	21,038	Cwt.	\$76.00	\$1,598,888
Cows	1989	1,100	11,000	Cwt.	\$60.00	\$ 660,000
	1988	1,375	13,750	Cwt.	\$55.00	\$ 756,250
Bulls	1989	146	1,971	Cwt.	\$62.00	\$ 122,202
	1988	183	2,471	Cwt.	\$58.00	\$ 143,318
Feeders (gain)	1989	3,700	-	Cwt.	\$82.00	\$1,061,900
	1988	3,500	-	Cwt.	\$78.00	\$1,092,000
SHEEP & LAMBS	1989	18,000	16,200	Cwt.	\$72.00	\$1,166,400
	1988	20,000	18,000	Cwt.	\$79.00	\$1,422,000
TOTAL LIVESTOCK				1989	\$6,503,634	
				1988	\$7,377,456	

\*\*\*\*\*

## LIVESTOCK PRODUCTS

ITEM	YEAR	PRODUCTION	UNIT	PRICE PER UNIT	TOTAL
Wool	1989	1,467	Cwt.	\$170.00	\$ 249,390
	1988	1,620	Cwt.	\$165.00	\$ 267,300
TOTAL LIVESTOCK PRODUCTS				1989	\$249,390
				1988	\$267,300

# LIVESTOCK INVENTORY

FOR PERIOD OF

January 1, 1989 - January 1, 1990

Cattle & Calves	7,000
Cows & Heifers that have calved	2,400
Sheep & Lambs	8,800

\*\*\*\*\*

## MONO COUNTY FIELD CROPS

ITEM	YEAR	HARVESTED ACREAGE	YIELD PER ACRE	TOTAL YIELD	UNIT	PRICE PER UNIT	TOTAL
Alfalfa	1989	6,850	5.50	37,675	Ton	\$109.00	\$4,106,575
Hay	1988	6,925	6.00	41,550	Ton	\$ 97.00	\$4,030,350
Miscellaneous	1989	1,600	3.75	6,000	Ton	\$ 90.00	\$ 540,000
Hay	1988	1,600	3.75	6,000	Ton	\$ 80.00	\$ 480,000
Grain	1989	450	1.50	675	Ton	\$175.00	\$ 118,125
	1988	600	1.50	900	Ton	\$160.00	\$ 144,000
Irrigated	1989	53,600	-	-	Acre	\$ 16.00	\$ 857,600
Pasture	1988	53,600	-	-	Acre	\$ 16.50	\$ 884,400
Dry Grazing	1989	85,000	-	-	Acre	\$ .33	\$ 28,050
	1988	65,000	-	-	Acre	\$ .35	\$ 22,750
TOTAL FIELD CROPS				1989	\$5,650,350		
				1988	\$5,561,500		

# MISCELLANEOUS CROP PRODUCTION

ITEM	YEAR	TOTAL
Miscellaneous	1989	\$ 852,800
Crops	1988	\$ 821,756

1989	\$852,800
------	-----------

## TOTAL MISCELLANEOUS CROP PRODUCTION

1988	\$821,756
------	-----------

\*\*\*\*\*

# TIMBER

ITEM	YEAR	TOTAL
Timber/Firewood	1989	\$1,934,820
	1988	\$ 550,140

1989	\$1,934,820
------	-------------

## TOTAL TIMBER

1988	\$ 550,140
------	------------

\*\*\*\*\*

# MONO COUNTY TOTALS

	1988 =====	1989 =====
Livestock	\$ 7,377,456	\$ 6,503,634
Livestock Products	267,300	249,390
Field Crops	5,561,500	5,650,350
Miscellaneous Crop Production	821,756	852,800
Timber	550,140 =====	1,934,820 =====
	\$14,578,152	\$15,190,994

\*\*\*\*\*

# COMPARISON SUMMARY

1985 - 1989

## INYO COUNTY

LS.  
 $\$4,695,918$   
 $\text{Syr } \bar{x} =$

	1985 =====	1986 =====	1987 =====	1988 =====	1989 =====
Livestock	\$ 3,720,550	\$ 4,073,302	\$ 5,228,429	\$ 5,433,508	\$ 4,937,858
Livestock Products	18,338	8,325	20,520	18,810	19,950
	<u>3738888</u>	<u>4081627</u>	<u>5248949</u>	<u>5452318</u>	<u>4957808</u>
Field Crops	2,756,470	2,606,270	2,807,930	3,207,830	3,393,630
Miscellaneous Crop Production	42,500	46,125	48,840	52,780	694,760
Apiary	44,200	66,120	32,760	27,450	19,800
Timber	0	0	25,670	25,500	26,270
TOTAL	$\$7,880,899$	\$ 6,800,142	\$ 8,164,149	\$ 8,765,878	\$ 9,092,268

All crops, forestry,  
 etc.  $3,104,981$

## MONO COUNTY

LS  
 $\text{Syr } \bar{x} = 6,639,491$

	1985 =====	1986 =====	1987 =====	1988 =====	1989 =====
Livestock	\$ 5,011,570	\$ 5,737,865	\$ 7,336,935	\$ 7,377,456	\$ 6,503,634
Livestock Products	296,003	125,700	291,600	267,300	249,390
	<u>5387573</u>	<u>5863565</u>	<u>7,628,535</u>	<u>7,644,756</u>	<u>6,753,024</u>
Field Crops	5,058,300	4,558,710	4,920,290	5,561,500	5,650,350
Miscellaneous Crop Production	391,960	533,400	639,825	821,756	852,800
Timber	991,372	1,529,735	2,338,602	550,140	1,934,820
TOTAL	\$11,749,205	\$12,485,410	\$15,527,252	\$14,578,152	\$15,190,994

$\bar{x} = 13,906,202.60$   
 $6,639,491$

All crops 7,266,712