



AgEcon SEARCH
RESEARCH IN AGRICULTURAL & APPLIED ECONOMICS

The World's Largest Open Access Agricultural & Applied Economics Digital Library

This document is discoverable and free to researchers across the globe due to the work of AgEcon Search.

Help ensure our sustainability.

Give to AgEcon Search

AgEcon Search

<http://ageconsearch.umn.edu>

aesearch@umn.edu

*Papers downloaded from **AgEcon Search** may be used for non-commercial purposes and personal study only. No other use, including posting to another Internet site, is permitted without permission from the copyright owner (not AgEcon Search), or as allowed under the provisions of Fair Use, U.S. Copyright Act, Title 17 U.S.C.*

Agricultural Outlook Forum
U.S. Department of Agriculture

Presented: February 24-25, 2011

Cooperative Extension's Role in a Diversified Agricultural Food System

Richard M. Klemme

Cooperative Extension's Role in a Diversified Agricultural Food System

Richard M. Klemme

Dean and Director

Cooperative Extension

University of Wisconsin-Extension

Cooperative Extension



*Your county
extension office*

Cooperative Extension – A Contemporary 21st Century Education Organization

- University of Wisconsin-Extension's Vision: We are known as a thriving, well-known, sought out educational resource that reflects the rich diversity of the state.

Cooperative Extension



*Your county
extension office*

Wisconsin's Diverse Agriculture

Dairy & Livestock Systems

Cash Grain Systems

Vegetable Crop Systems

Fruit Crop Systems

Local/Regional Food
Systems



UW
Extension
Cooperative Extension



*Your county
extension office*

Cooperative Extension's Business Model

Customer driven
(local/state/federal)

Aligned with investors
(local/state/federal)

Human and Web-based Customer
Interaction
(sales and field reps)



UW
Extension
Cooperative Extension



*Your county
extension office*

Cooperative Extension's Business Model

Serving interrelated markets
(agriculture, youth, families,
communities)

Connected to Research and
Development that builds
'products' from the customer
base.



UW
Extension
Cooperative Extension



*Your county
extension office*

Cooperative Extension's Business Model

Connected to a Marketing Division that infuses relationship building, product evaluation, and advertising (communicating value)

Taps venture investors with partnerships at all levels.



Cooperative Extension's Transformation

We have transformed our work in all of our markets – youth, families, communities, and AGRICULTURE.

Our work represents the BOTH/AND of legacy and contemporary extension programming.



^{UW}
Extension
Cooperative Extension



*Your county
extension office*

Cooperative Extension's Transformation in Agriculture

Mainstream Agriculture:

- Trusted source of information
- Multiplier impact through commercial sector
- On farm research
- Addressing emerging issues



UW
Extension
Cooperative Extension



*Your county
extension office*

Cooperative Extension's Transformation in Agriculture

Emerging issues:

- Personnel management
- Ag/Environment interface
- Ag/Urban interface
- Policy engagement



UW
Extension
Cooperative Extension



*Your county
extension office*

Cooperative Extension's Transformation in Agriculture

Serving emerging regional food systems:

- Building awareness around the complementary nature of all food systems
- Facilitating market development (local, regional, national)
- Building research capacity



UW
Extension
Cooperative Extension



*Your county
extension office*

Cooperative Extension's Transformation in Agriculture

Serving interrelated
metropolitan cooperative
extension market sectors

- Nutrition, health, and wellness
- Food systems
- Building community capacity

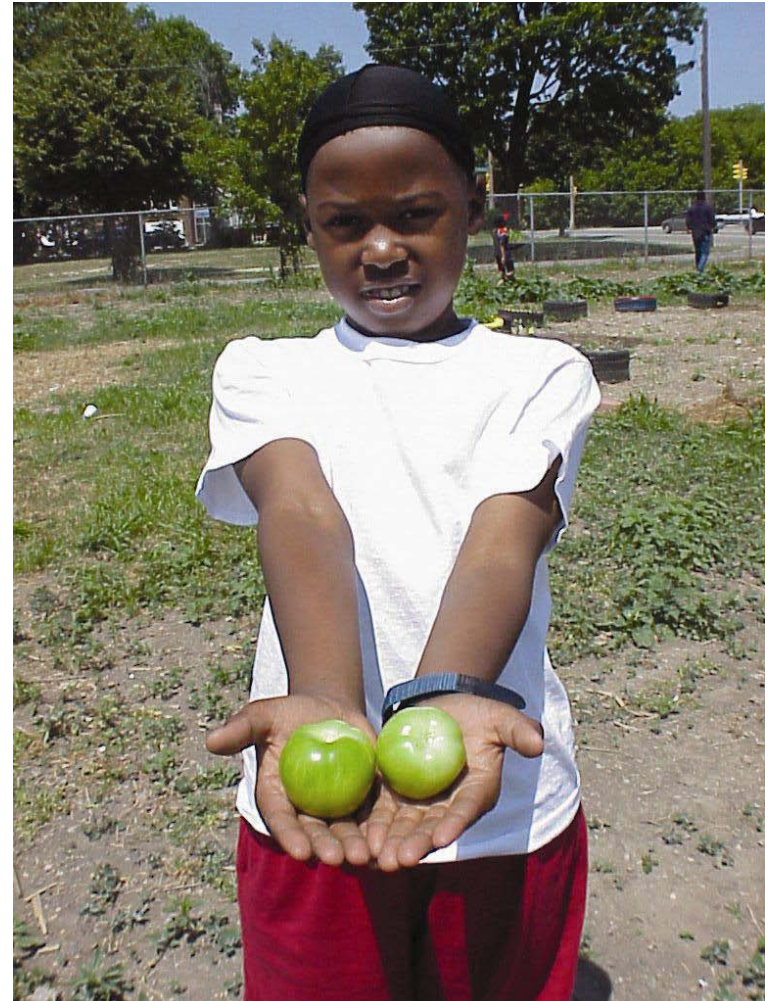

UW
Extension
Cooperative Extension



*Your county
extension office*

Cooperative Extension's Transformation in Agriculture

Serving interrelated
metropolitan cooperative
extension market sectors

- Working with local governments
- Economic development
- Environmental quality

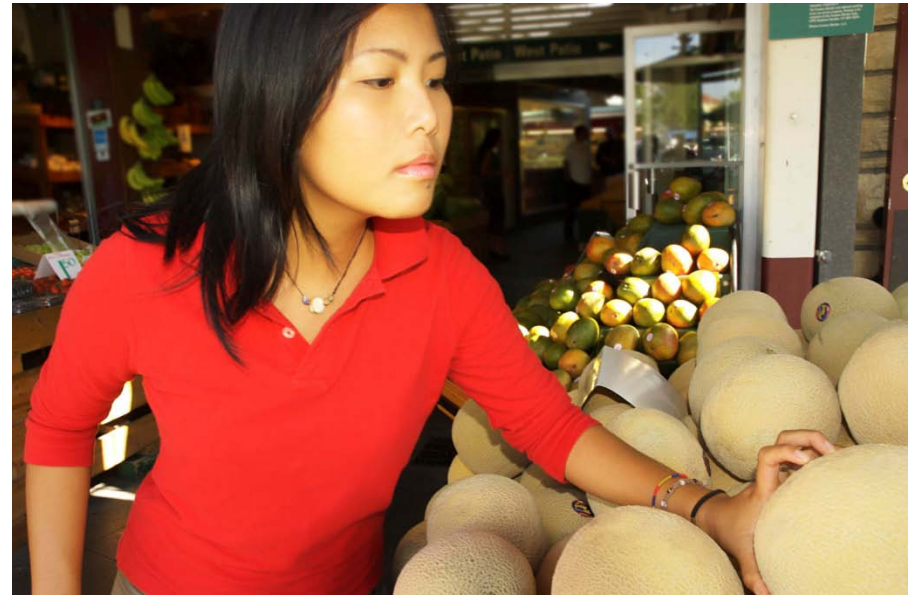

UW
Extension
Cooperative Extension



*Your county
extension office*

Cooperative Extension – The New Normal

Transforming how we work in communities

- Seeing BOTH/AND opportunities to better serve people and institutions
- Improve our business plans, including marketing, for our traditional investors
- Expand our venture investor markets with new partnerships



UW
Extension
Cooperative Extension



*Your county
extension office*

Cooperative Extension

- The purpose to which we in Cooperative Extension commit:
- We teach, learn, lead, and serve, connecting people with the University of Wisconsin, and engaging with them to transform lives and communities.



*Your county
extension office*