



**AgEcon** SEARCH

RESEARCH IN AGRICULTURAL & APPLIED ECONOMICS

*The World's Largest Open Access Agricultural & Applied Economics Digital Library*

**This document is discoverable and free to researchers across the globe due to the work of AgEcon Search.**

**Help ensure our sustainability.**

Give to AgEcon Search

AgEcon Search

<http://ageconsearch.umn.edu>

[aesearch@umn.edu](mailto:aesearch@umn.edu)

*Papers downloaded from **AgEcon Search** may be used for non-commercial purposes and personal study only. No other use, including posting to another Internet site, is permitted without permission from the copyright owner (not AgEcon Search), or as allowed under the provisions of Fair Use, U.S. Copyright Act, Title 17 U.S.C.*

*No endorsement of AgEcon Search or its fundraising activities by the author(s) of the following work or their employer(s) is intended or implied.*

**Economic, Transportation, and Environmental Benefits of Living Snow  
Fences**

David J. Smith<sup>1</sup>, Dean Current<sup>2, 3</sup>, Steve Taff<sup>1, 2</sup>

<sup>1</sup>University of Minnesota, Department of Applied Economics

<sup>2</sup>University of Minnesota, Department of Forest Resources

<sup>3</sup>Center for Integrated Natural Resources and Agricultural Management

*Poster prepared for presentation at the Agricultural & Applied Economics  
Association's 2011 AAEA & NAREA Joint Annual Meeting, Pittsburgh,  
Pennsylvania, July 24- 26, 2011.*

\*Corresponding author: smit1260@umn.edu, 217H Ruttan Hall,  
1994 Buford Avenue, St. Paul, MN 55108

Copyright 2011 by [David J. Smith, Dean Current, Steve Taff]. All rights reserved.

Readers may make verbatim copies of this document for non-commercial purposes by any means, provided this copyright notice appears on all such copies.



# Economic, Transportation and Environmental Benefits

David J. Smith<sup>1</sup>, Dean Current<sup>2,3</sup>, Steve Taff<sup>1,3</sup>

<sup>1</sup> Department of Applied Economics, <sup>2</sup> Center of Integrated Natural Resources & Agricultural Management, <sup>3</sup> Department of Forest Resources

**Introduction:** The Minnesota Department of Transportation's (MnDOT) living snow fence (LSF) program was implemented to mitigate the drifting and blowing snow problems associated with nearly four thousand snow problem areas identified by field surveys in Minnesota (Figure 1). The Center for Integrated Natural Resources and Agricultural Management conducted a benefit and costs analysis of the program.

Figure 1: Snow Problem Areas

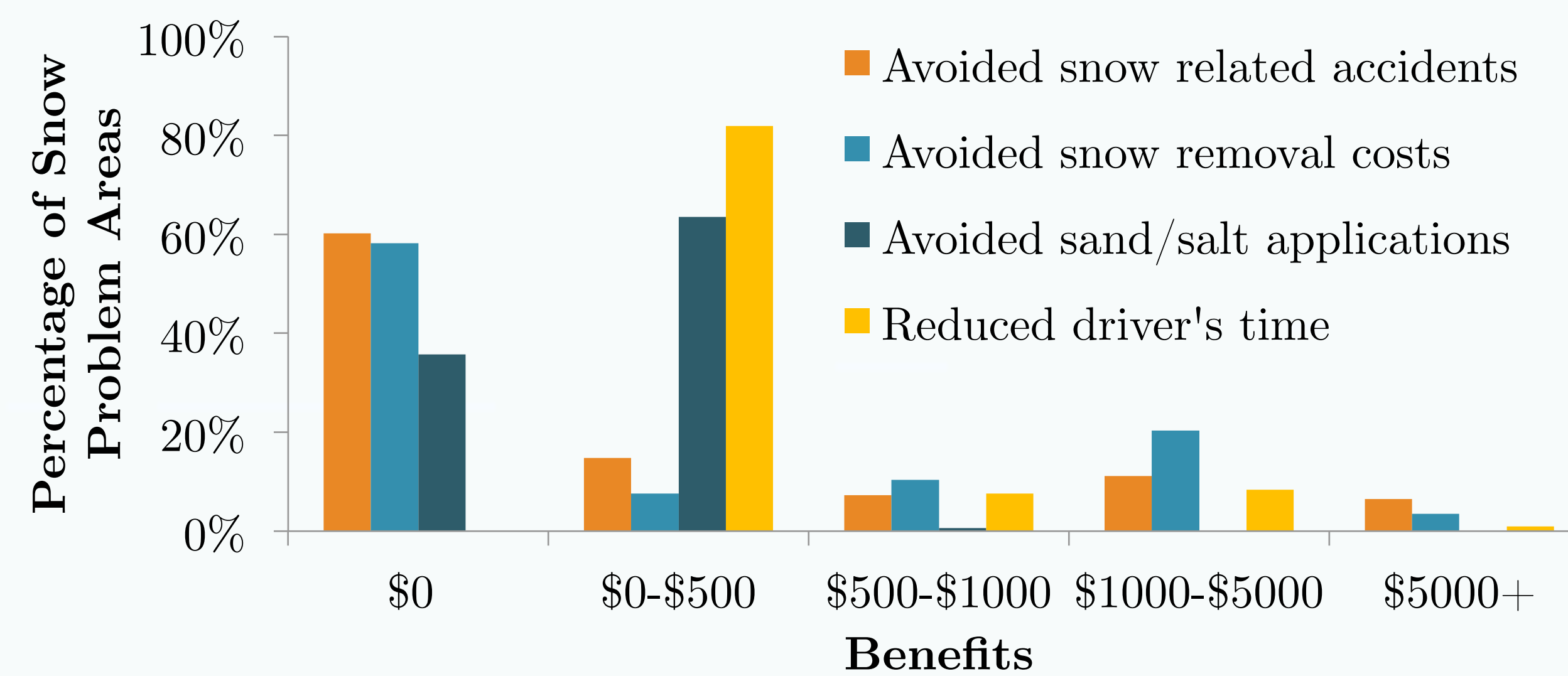
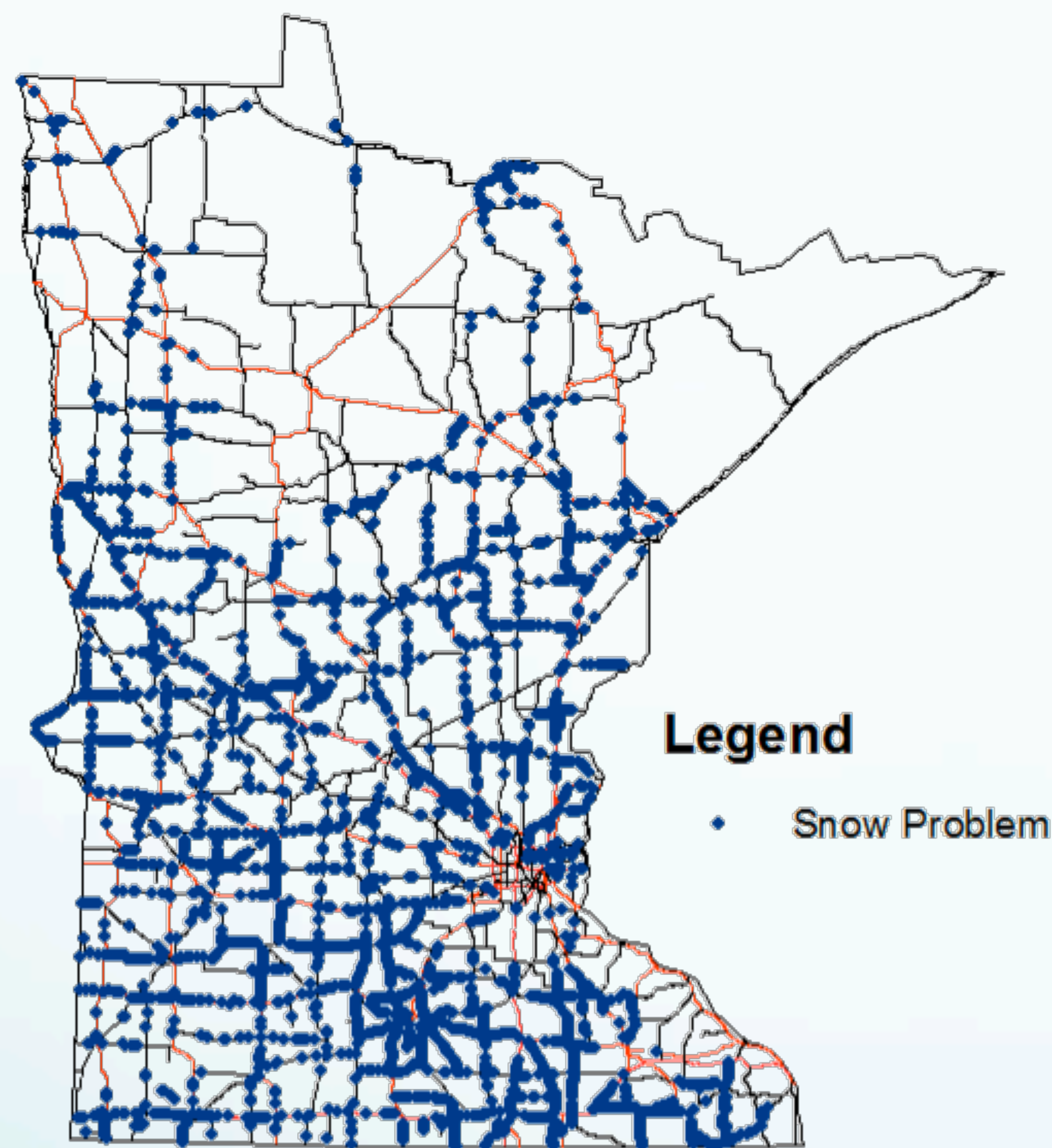

**Benefits:** These result from cost savings to the responsible transportation agency (e.g. reduced equipment, sand, and salt use) and transportation benefits for the public (e.g. decreased travel time and number and severity of accidents). In addition LSFs also provide environmental services such as wildlife conservation, hunting opportunities, and carbon storage and sequestration.

The benefit and cost analysis suggests an expansion of the program in the study agency and to other states with high snow precipitation.

Net Benefits \$14 Million

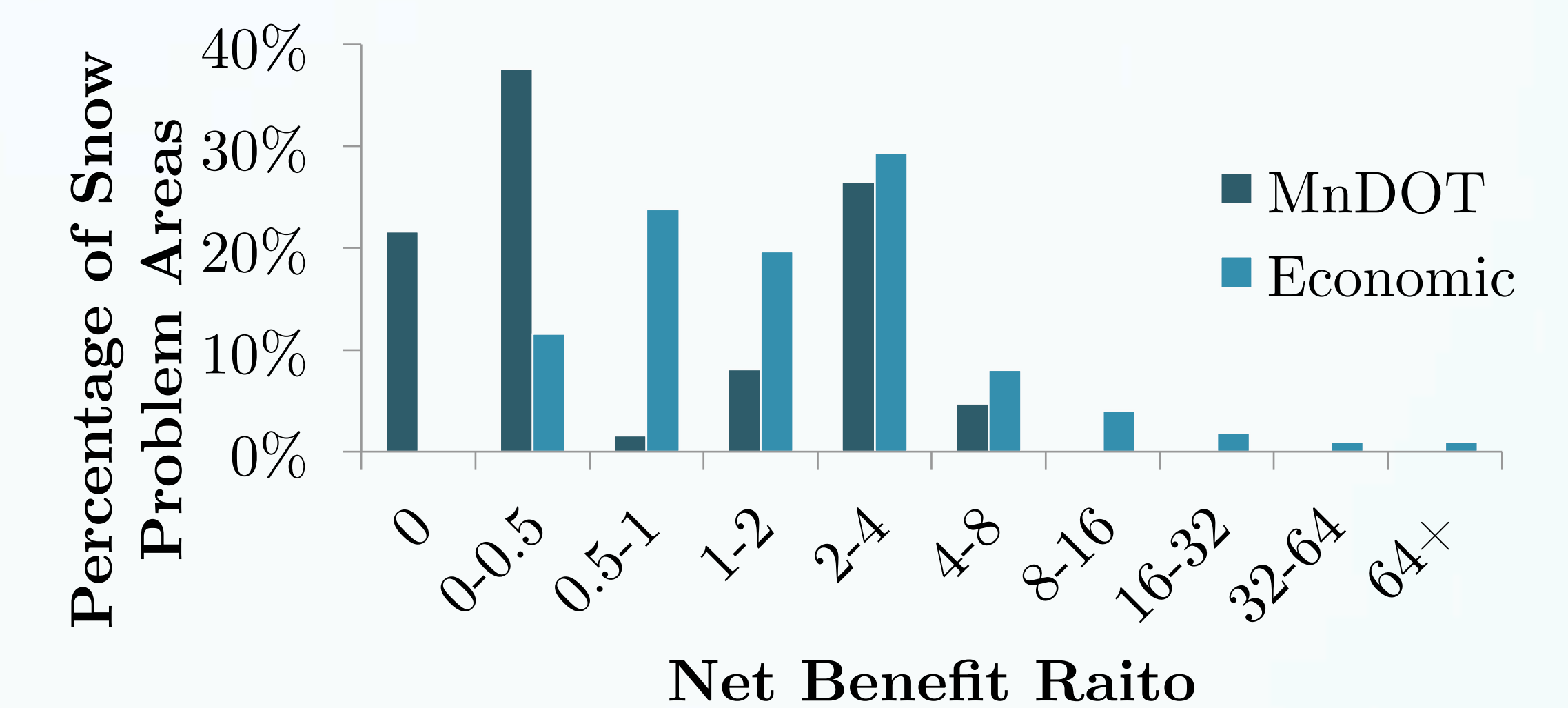

**Coordination with Conservation Agencies:** Coordinating the LSF program with the Conservation Reserve Program (CRP) and the Environmental Quality Incentives Problem (EQIP) provides additional resources that can reduce the transportation agency's share of the landowner payments. This lowers financial and technical barriers to development and expansion of a program with substantial economic net benefits.



Center for Integrated Natural Resources & Agricultural Management

**Solution:** LSFs are plantings of trees and/or shrubs set back from the right of way along the upwind roadside to minimize drifting and blowing snow.

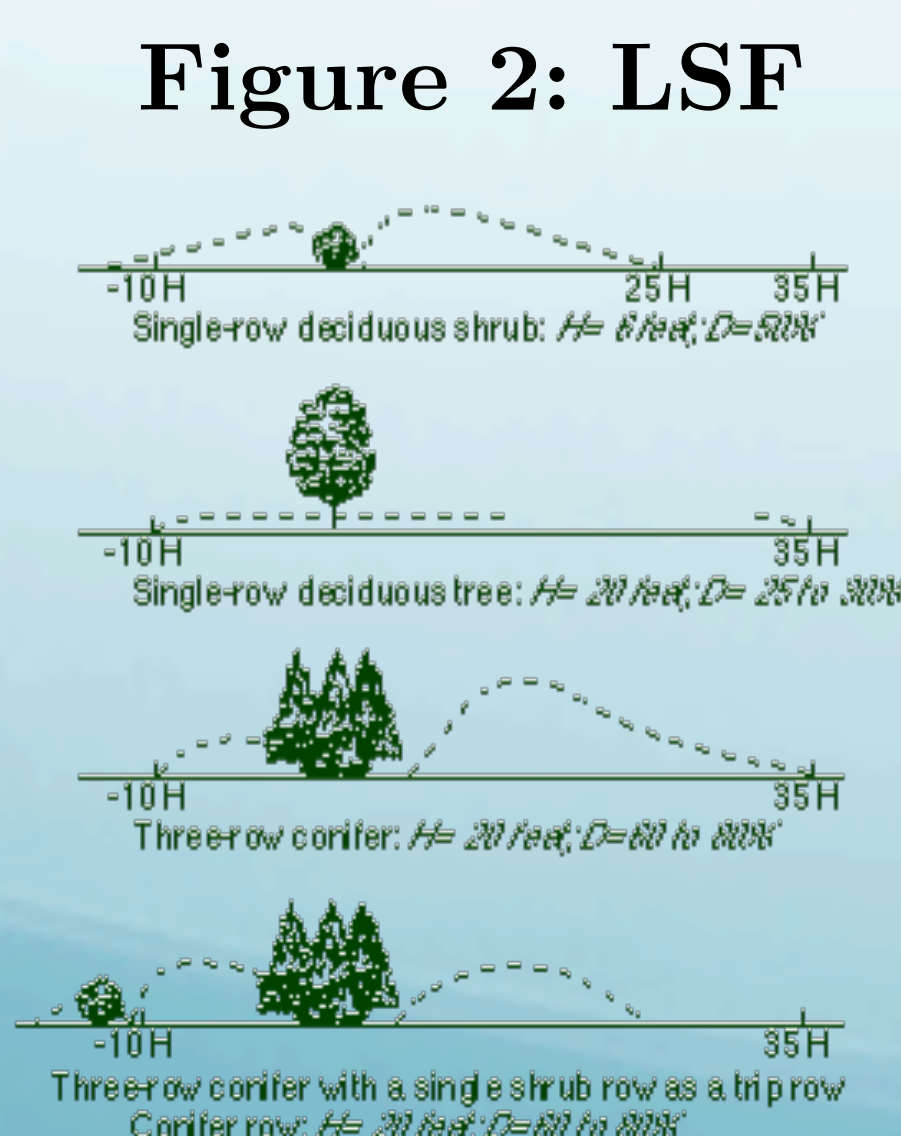

Costs

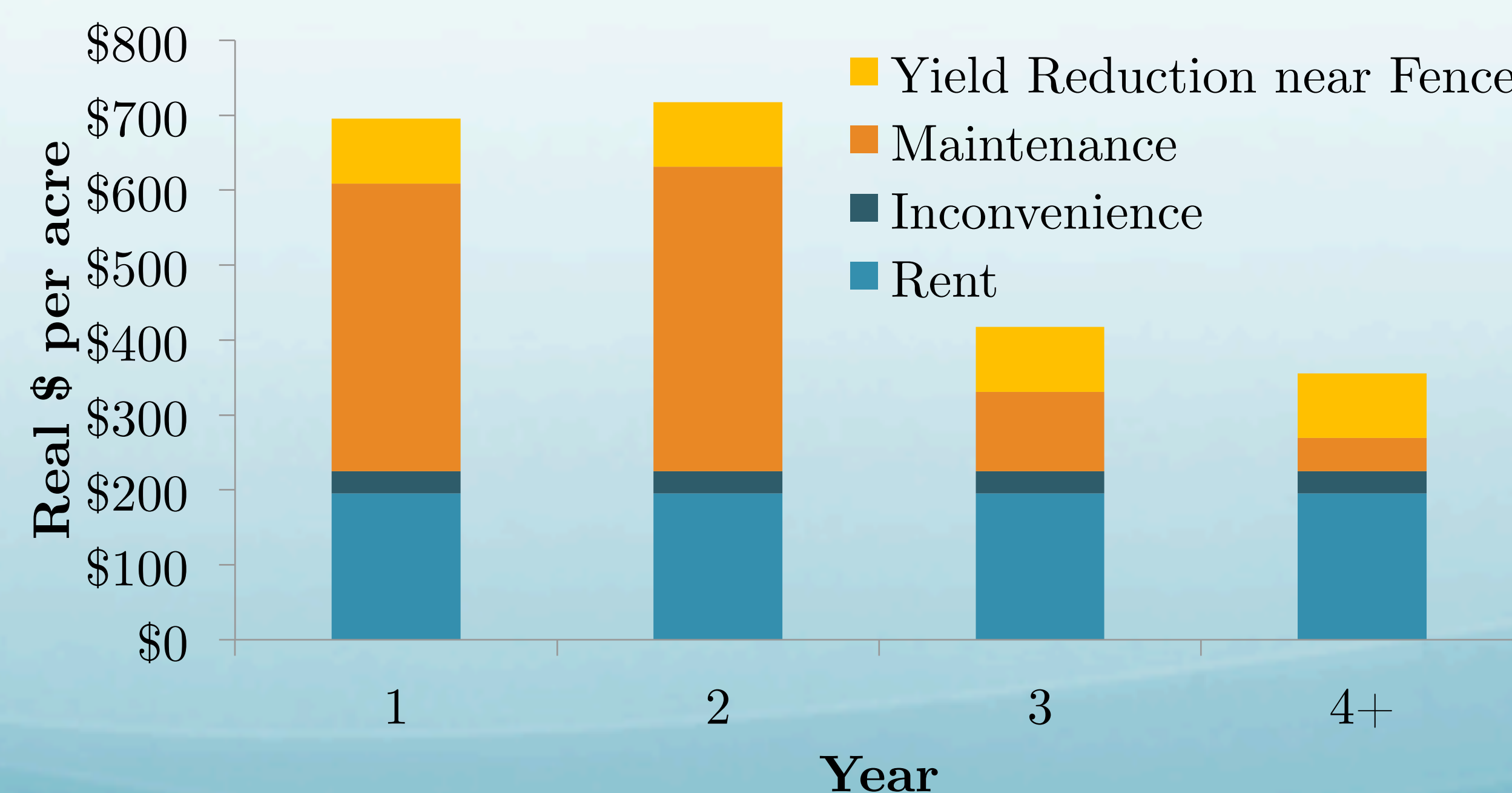

Establishment: \$2261/acre

## Future Research

- Quantify Environmental Services of LSF
- Statistical Analysis of Accident Data
- Ecosystem Service Value of Scrubland & Forestland