



AgEcon SEARCH
RESEARCH IN AGRICULTURAL & APPLIED ECONOMICS

The World's Largest Open Access Agricultural & Applied Economics Digital Library

This document is discoverable and free to researchers across the globe due to the work of AgEcon Search.

Help ensure our sustainability.

Give to AgEcon Search

AgEcon Search

<http://ageconsearch.umn.edu>

aesearch@umn.edu

*Papers downloaded from **AgEcon Search** may be used for non-commercial purposes and personal study only. No other use, including posting to another Internet site, is permitted without permission from the copyright owner (not AgEcon Search), or as allowed under the provisions of Fair Use, U.S. Copyright Act, Title 17 U.S.C.*

No endorsement of AgEcon Search or its fundraising activities by the author(s) of the following work or their employer(s) is intended or implied.

K. O. Mungai

STP per

LANDBOU-VOORUITSKOUINGSKONFERENSIE 1982

LANVOKON

AGROCON

AGRICULTURAL OUTLOOK CONFERENCE 1982

'82

PRESENTED BY -

- **Agricultural Economics Association of South Africa**
- **Co-ordinating Committee of Control Boards**
- **Department of Agriculture and Fisheries**

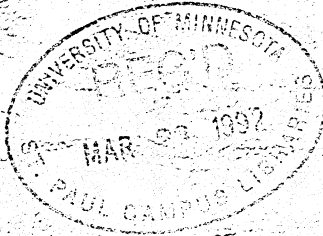

CSIR - Conference Centre
Meiring Naude Road
Pretoria

JANUARY 13 AND 14, 1982

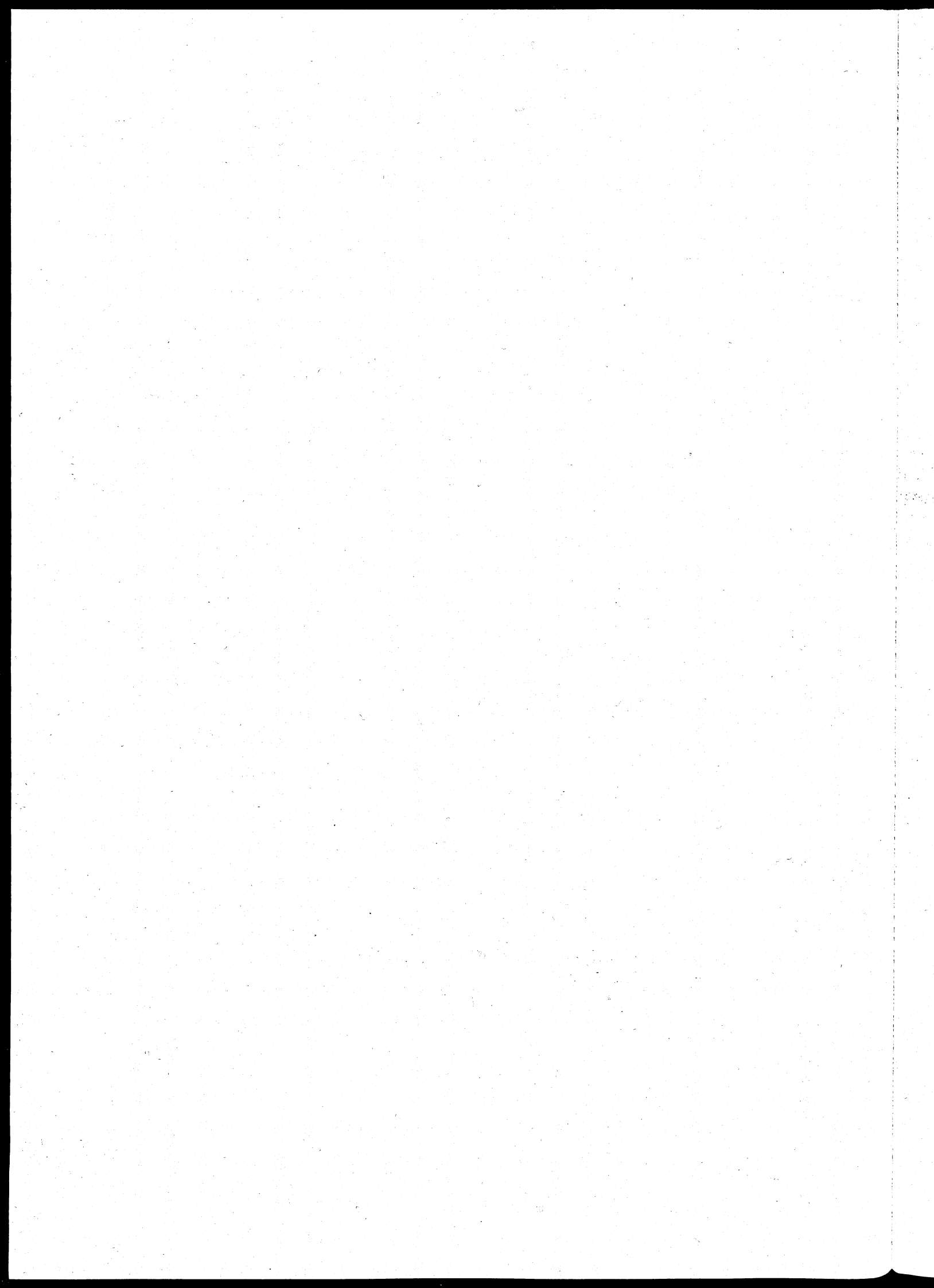

A G R O C O N '82
A G R I C U L T U R A L O U T L O O K C O N F E R E N C E 1 9 8 2

D A T E
W E D N E S D A Y , 1 3 & T H U R S D A Y , 1 4 J A N U A R Y 1 9 8 2

V E N U E
C S I R - C O N F E R E N C E C E N T R E , M E I R I N G N A U D É R O A D , P R E T O R I A

O R G A N I S I N G C O M M I T T E E

Co-ordinating Committee of Control Boards

Mr S P van Wyk (Chairman) - S A Wool Board
Mr P E Roux - Dairy Control Board

Agricultural Economics Association of South Africa

Mr H S Hattingh - Department of Agriculture & Fisheries
Prof J A Groenewald - University of Pretoria

Department of Agriculture and Fisheries

Dr J E Erasmus - (Agricultural Technical Services)
Mr J le R Retief - (Agricultural Credit Board)
Mr W J Treurnicht - (Deputy Director General)

Other Organisations

Mr G J O Basson - Sentrachem Limited
Mr P H Swart (Vice-Chairman) - S A A U
Mr J F van der Merwe (Secretary) - S A A U

T H E M E A N D P U R P O S E

The conference results from a recommendation by the Commission of Enquiry into the Marketing Act that such a conference be held either annually or half-yearly.

The primary aim of AGROCON '82 is to examine thoroughly the position of agriculture in the economy, agricultural policy and in particular agricultural price policy, the costs of inputs, the mutual relationship between the various branches of agriculture, as well as the different approaches of the interested parties concerned. The result of this will then be projected on the future so that meaningful forecasts of the different sectors in agriculture can be made. These forecasts may serve as guidelines for agriculture in the future.

A further aim is to make a positive contribution to agricultural economy, and the economy in general, as well as to effectuate better co-ordination amongst organised agriculture, and between the organised agriculture and other interested groups.

E N Q U I R I E S

All enquiries should be addressed to:

AGROCON '82
P O Box 1508
PRETORIA
0001

Telephone (012) 283491 (Mr van der Merwe)
Telex S A 3-0937

PAPERS ON COMMODITIES

I N D E X

PAGE	COMMODITY	WRITTEN BY -
A 1 - 10	✓ Summer Cereals (Maize)	Maize Board
B 1 - 12	✓ Winter Cereals	Wheat Board
C	✓ Oilseeds	Oilseeds Board
D 1 - 6	✓ Dry Beans	Dry Bean Board
E	Citrus	S A Citrus Exchange
F 1 - 5	Bananas	Banana Board
G	Sub-tropical Fruit	Citrus and Sub-tropical fruit Research Institute
H	✓ Sugar	The S A Sugar Association
I 1 - 10	Wool	S A Wool Board
J 1 - 4	Karakul Pelts	Karakul Board
K 1 - 4	Mohair	Mohair Board
L 1 - 4	✓ Cotton	Cotton Board
M 1 - 18	Red Meat	Meat Board
M 19 - 26	Hides and Skins	Meat Board
N 1 - 28	Dairy	Dairy Board
O	Chicken	The S A Poultry Association
P 1 - 10	Eggs	Egg Control Board
Q 1 - 14	✓ Tobacco	Tobacco Board
R 1 - 5	✓ Lucerne	Lucerne Board
S	✓ Chicory	
T 1 - 14	Potatoes	Potato Board
U 1 - 7	Rooibos Tea	Rooibos Tea Board
V 1 - 14	Vegetables	S A A U
W 1 - 15	Deciduous Fruit	Deciduous Fruit Board
X 1 - 8	Canning Fruit	Canning Fruit Board
Y	Dried Fruit	Dried Fruit Board
Z	Table Grapes and Wine	K W V