



AgEcon SEARCH

RESEARCH IN AGRICULTURAL & APPLIED ECONOMICS

The World's Largest Open Access Agricultural & Applied Economics Digital Library

This document is discoverable and free to researchers across the globe due to the work of AgEcon Search.

Help ensure our sustainability.

Give to AgEcon Search

AgEcon Search

<http://ageconsearch.umn.edu>

aesearch@umn.edu

*Papers downloaded from **AgEcon Search** may be used for non-commercial purposes and personal study only. No other use, including posting to another Internet site, is permitted without permission from the copyright owner (not AgEcon Search), or as allowed under the provisions of Fair Use, U.S. Copyright Act, Title 17 U.S.C.*

No endorsement of AgEcon Search or its fundraising activities by the author(s) of the following work or their employer(s) is intended or implied.

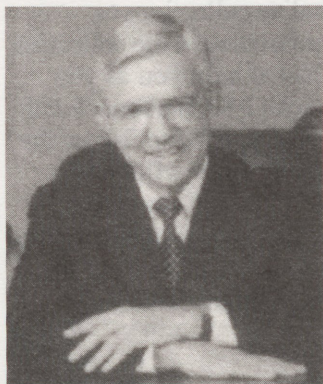

Ag Lending Trail Author Dies

Charles M. Lewis, who wrote the Ag Lending Trail series for the *Journal*, died Dec. 3, 2001, in Columbus, Ohio. He was 75.

ABA's John Blanchfield contacted Lewis in 1994 and asked him to write about his travels across the United States when he retired from his position with FarmerMac. He contributed a quarterly column to the *Journal* through spring 2000.

Lewis received his bachelor's and master's degrees from Cornell University, Ithaca, N.Y., and served in the U.S. Navy during WWII. He was a banker whose love of farming guided his career, during which he founded and served as president of the Feather River State Bank in Yuba City, Calif. While in Yuba City, he was active with the Rotary Club, Chamber of Commerce and the Boy Scouts, receiving the "Silver Beaver Award." He retired from the bank in 1991.

He later served as vice president of FarmerMac.

Lewis is survived by his wife of 16 years, Mary, seven children and stepchildren, and four grandchildren.