



AgEcon SEARCH
RESEARCH IN AGRICULTURAL & APPLIED ECONOMICS

The World's Largest Open Access Agricultural & Applied Economics Digital Library

This document is discoverable and free to researchers across the globe due to the work of AgEcon Search.

Help ensure our sustainability.

Give to AgEcon Search

AgEcon Search

<http://ageconsearch.umn.edu>

aesearch@umn.edu

*Papers downloaded from **AgEcon Search** may be used for non-commercial purposes and personal study only. No other use, including posting to another Internet site, is permitted without permission from the copyright owner (not AgEcon Search), or as allowed under the provisions of Fair Use, U.S. Copyright Act, Title 17 U.S.C.*

No endorsement of AgEcon Search or its fundraising activities by the author(s) of the following work or their employer(s) is intended or implied.



Investigating factors affecting customers' decisions to switch to conservation tariff

Saeideh Saedi Khosroshahi
Department of Economics and Finance
LaTrobe University

Contributed presentation at the 60th AARES Annual Conference,
Canberra, ACT, 2-5 February 2016

Copyright 2016 by Author(s). All rights reserved. Readers may make verbatim copies of this document for non-commercial purposes by any means, provided that this copyright notice appears on all such copies.

Investigating factors affecting customers' decisions to switch to conservation tariff

Saeideh Saedi Khosroshahi
Supervisor: Prof Lin Crase, Dr Bethany Cooper
Department of Economics and Finance
La Trobe University



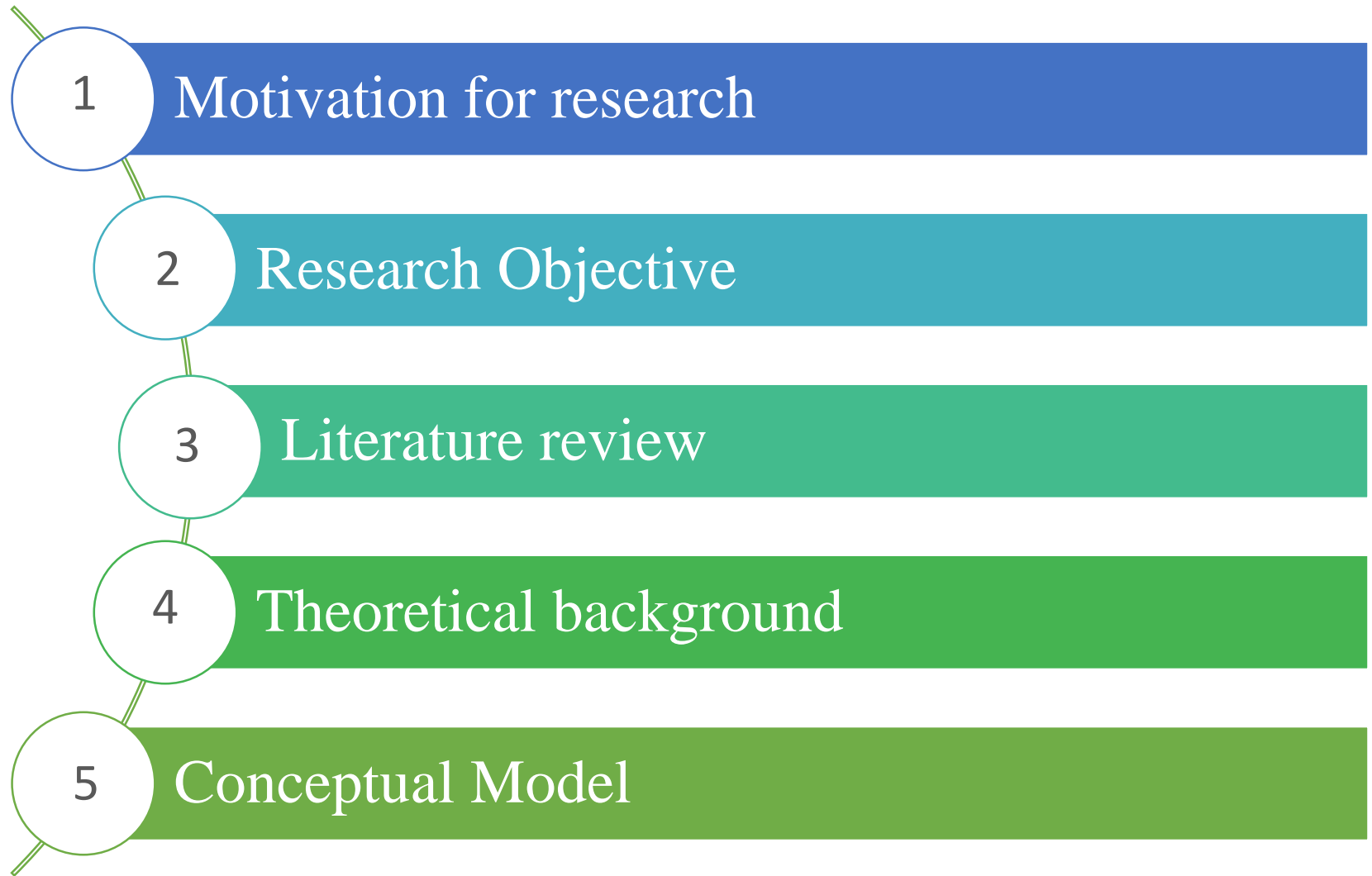

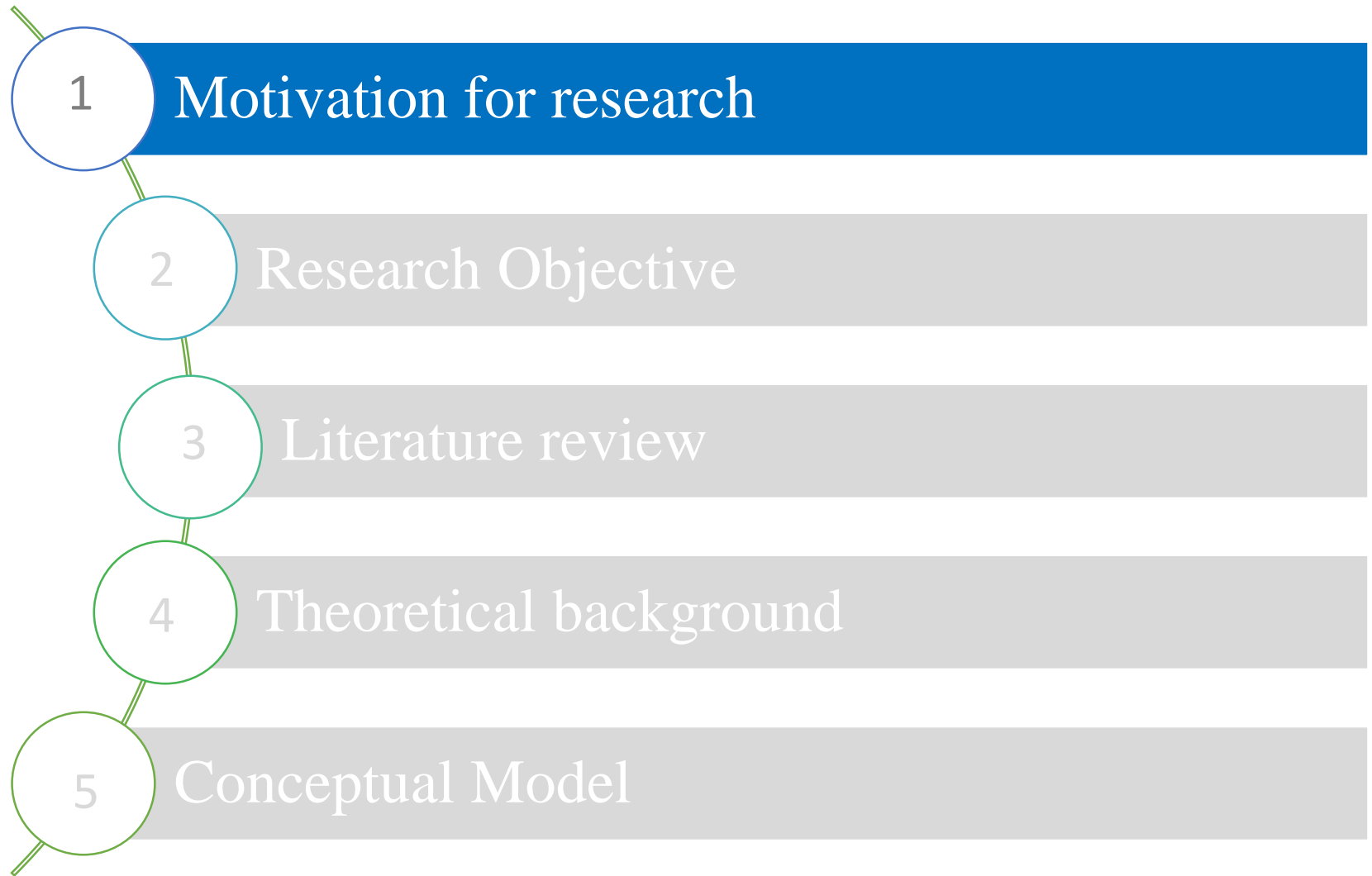

Does conservation tariff matters?

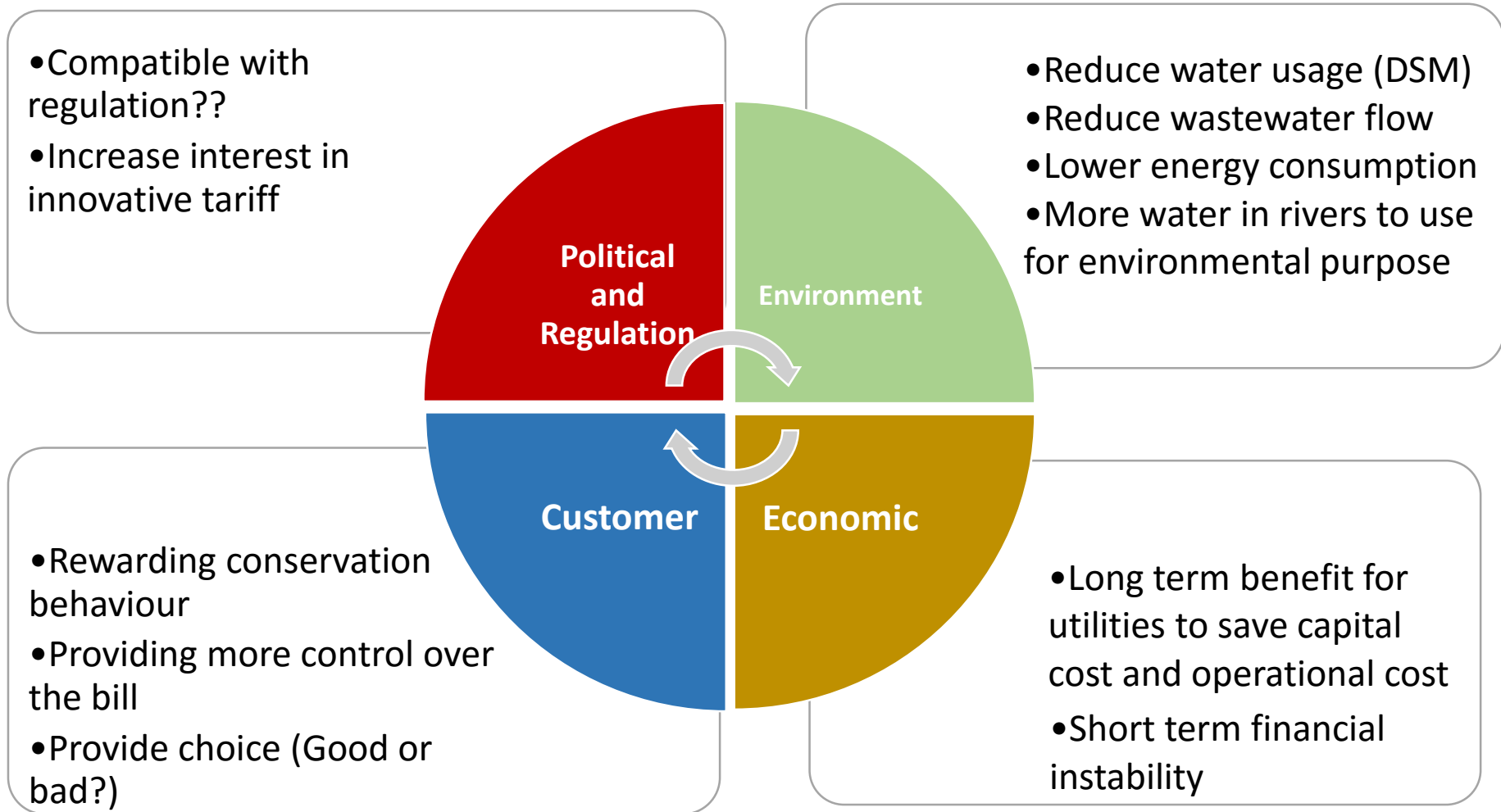

Where is the conflict?

Result of focus group study , 2015

Choice can be overwhelming and confusing

The water bill is generally a bill that did not present issues to households to pay

The potential to save money was not regarded as a significant driver

The current system was regarded as working well and there was no reason to change it from

Getting customers to participate in volumetric tariff will be challenging

Only those able to see instant financial gains are likely to be interested to take part

This finding contradict the evidences observed through media regarding customers dissatisfaction of water bill during the drought.

Research Objective

- This research aims to provide explanation of why customers are not willing to switch despite the benefit and saving available
- The intention is to apply human immigration theories to make a comprehensive models of switching drivers and barriers
- This research contribute to literature by:
 - Examining whether psychological impact of drought leads to more conservation behaviour
 - Providing empirical experience of using PPM model in customer behaviour
 - Using Water tariff option as choices, which can fill the gap in water management studies

The Consumers Journey

According to the UK regulator network study (2014), Switching process has three main steps including engagement, assessment and action (Batchelor, 2014).

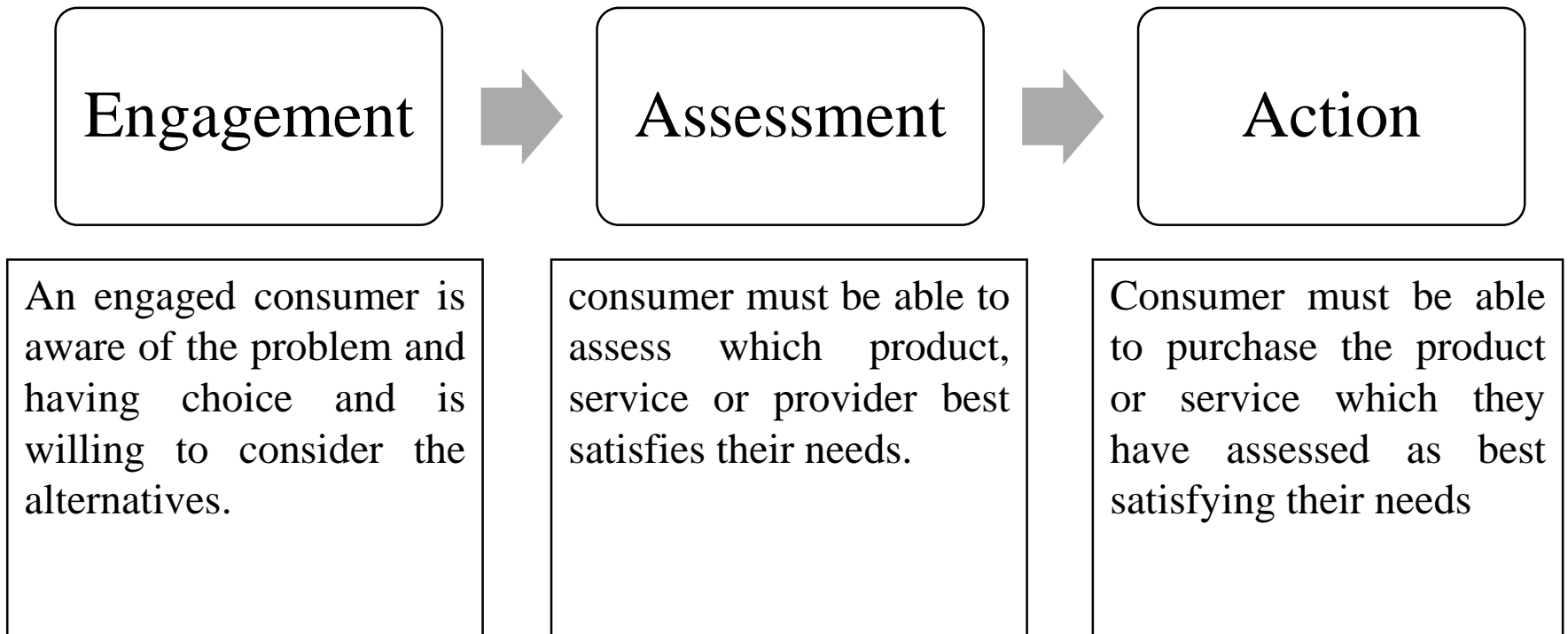

Australian awareness of drought

Interest over time ?

News headlines ? forecast ?

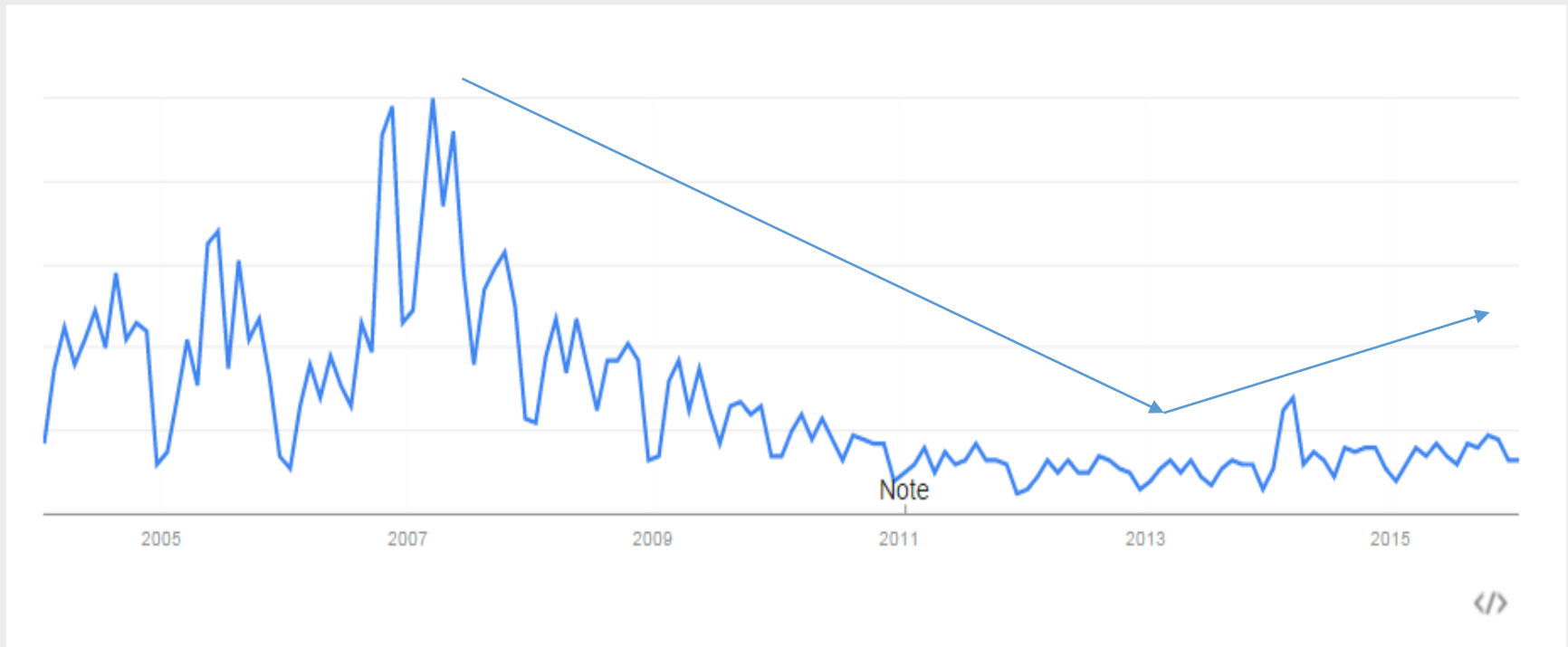

Note



Public awareness & weather condition Australia

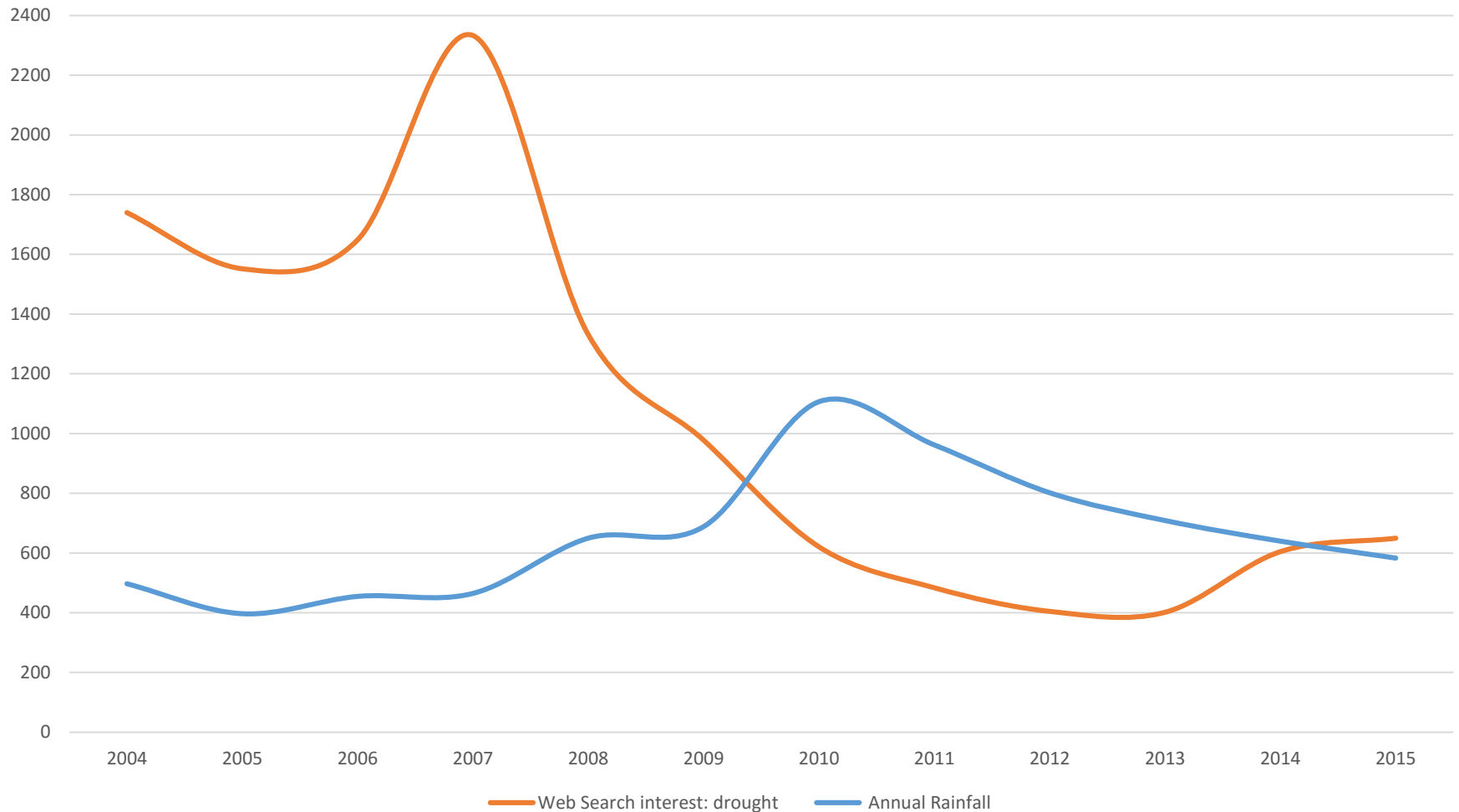

Customer Engagement

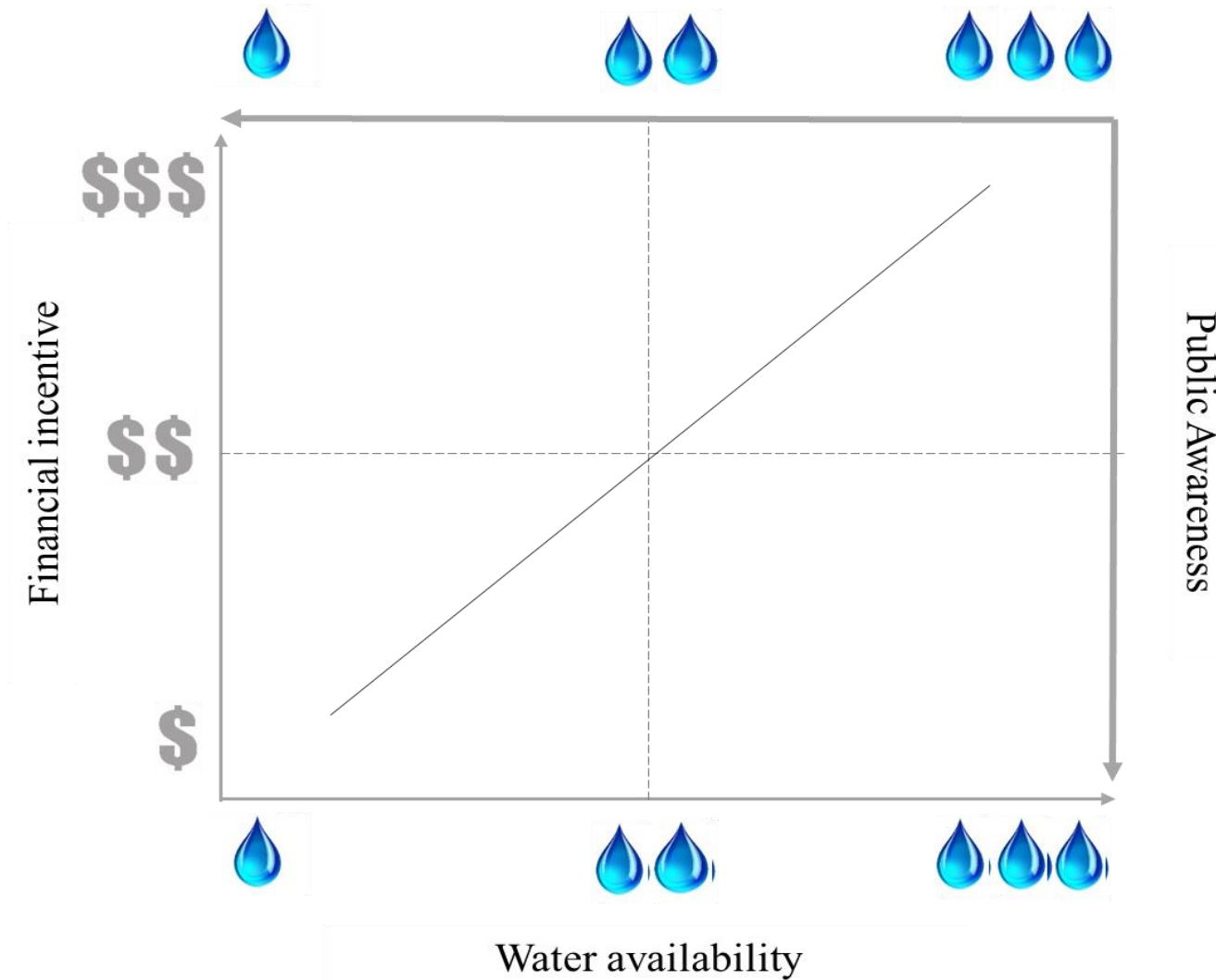

Summary of switching barriers and drivers

	Engagement	Assessment	Take an action
External	<ul style="list-style-type: none"> •Weather condition (water Availability) •Demographic characteristic 		
Attitudinal	<ul style="list-style-type: none"> •Perceived financial benefit •Drought Awareness 	<ul style="list-style-type: none"> •Perceived switching cost •Subjective Norms •Perceived Risk •Satisfaction 	<ul style="list-style-type: none"> •Attitude toward switching
Limitation and abilities		<ul style="list-style-type: none"> •Time and effort •evaluation skill 	
behavioural	<ul style="list-style-type: none"> •Trust 		<ul style="list-style-type: none"> •Inertia •Risk threshold

Developed conceptual model

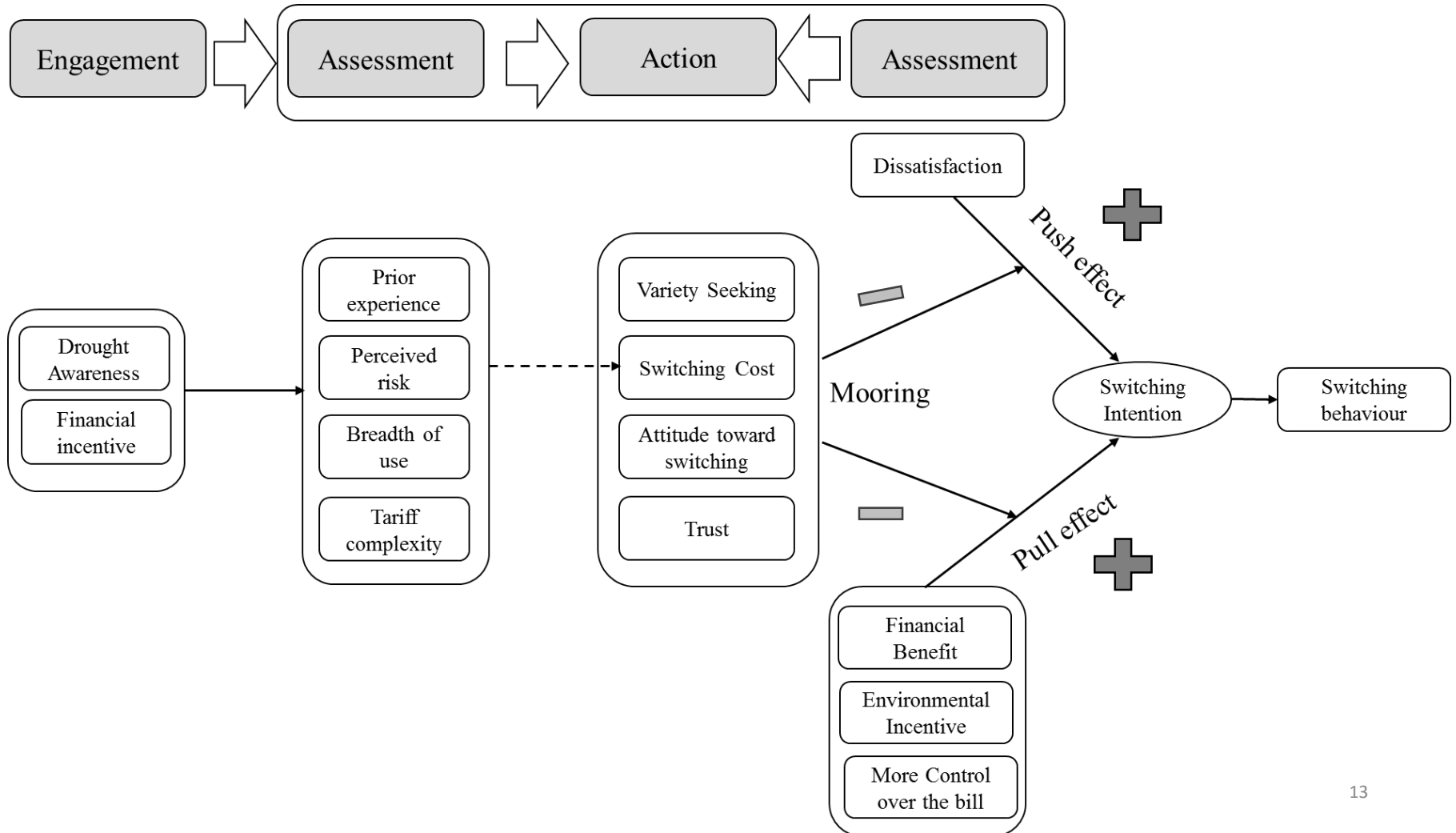

Thanks for your attention

Any questions?

