



AgEcon SEARCH
RESEARCH IN AGRICULTURAL & APPLIED ECONOMICS

The World's Largest Open Access Agricultural & Applied Economics Digital Library

This document is discoverable and free to researchers across the globe due to the work of AgEcon Search.

Help ensure our sustainability.

Give to AgEcon Search

AgEcon Search

<http://ageconsearch.umn.edu>

aesearch@umn.edu

*Papers downloaded from **AgEcon Search** may be used for non-commercial purposes and personal study only. No other use, including posting to another Internet site, is permitted without permission from the copyright owner (not AgEcon Search), or as allowed under the provisions of Fair Use, U.S. Copyright Act, Title 17 U.S.C.*

No endorsement of AgEcon Search or its fundraising activities by the author(s) of the following work or their employer(s) is intended or implied.

USDA/FATUS-
JUN 64

FATUS/FOREIGN AGRICULTURAL TRADE OF THE UNITED STATES, 1964 JUNE. Washington, DC:
Economic Research Service.

(NAL Call No. A286.9/Ag8)

11 OF 11 JSDA-FATUS JUN-64

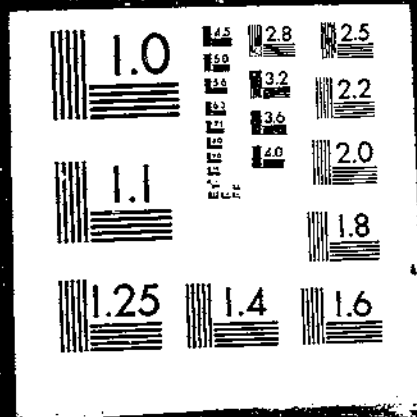

Reserve
A286.9
A982

JUNE 1964

U. S. DEPT. OF AGRICULTURE
NATIONAL AGRICULTURAL LIBRARY

JUN 30 1964

CURRENT SERIAL RECORDS

+

U.S. FOREIGN AGRICULTURAL TRADE BY COMMODITIES, CALENDAR YEAR 1963

X

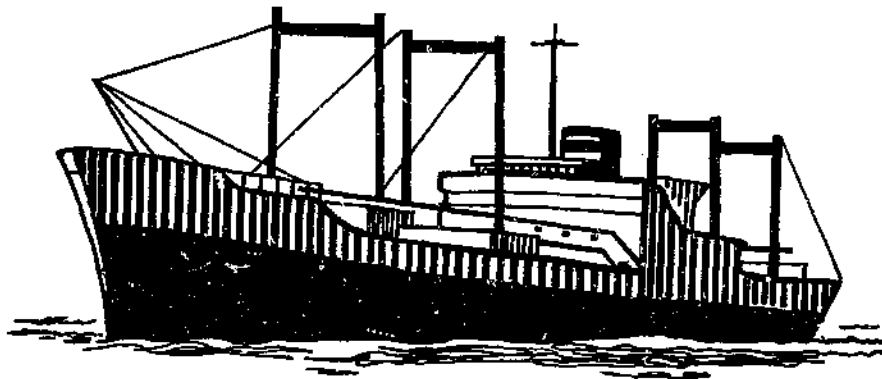

**A SUPPLEMENT TO THE MONTHLY
FOREIGN AGRICULTURAL TRADE OF THE UNITED STATES**

Economic Research Service / U.S. DEPARTMENT OF AGRICULTURE

CONTENTS

| | Page |
|---|-------|
| Exports and imports: | |
| Table 1.— Value: Principal agricultural commodity groups, 1962 and 1963 | 1 |
| Table 2.— Value: Agricultural and total foreign trade, 1963 with comparisons | 2 |
| Table 10.— Quantity indexes: Agricultural commodity groups, 1963 with comparisons | 41 |
| Exports: | |
| Table 3.— Value: Selected commodities and groups, 1963 with comparisons | 3-4 |
| Table 4.— Quantity: Selected commodities and groups, 1963 with comparisons | 5-8 |
| Table 5.— Quantity and value: Agricultural commodities, 1962 and 1963 | 9-19 |
| Imports: | |
| Table 6.— Value: Agricultural import totals, 1963 with comparisons | 20 |
| Table 7.— Value: Selected commodities and groups, 1963 with comparisons | 21-22 |
| Table 8.— Quantity: Selected commodities and groups, 1963 with comparisons | 23-24 |
| Table 9.— Quantity and value: Agricultural commodities, 1962 and 1963 | 25-40 |

Explanatory Note

U. S. foreign agricultural trade statistics in this report include official U. S. data based on compilations of the Bureau of the Census. Agricultural commodities consist of (1) nonmarine food products and (2) other products of agriculture which have not passed through complex processes of manufacture such as raw hides and skins, fats and oils, and wine. Such manufactured products as textiles, leather, boots and shoes, cigarettes, naval stores, forestry products, and distilled alcoholic beverages are not considered agricultural.

The trade statistics exclude shipments between the 50 States and Puerto Rico, between the 50 States and the island possessions, between Puerto Rico and the island possessions, among the island possessions, and in-transit through the United States from one foreign country to another when documented as such through U. S. Customs.

EXPORTS The export statistics also exclude shipments to the U. S. armed forces for their own use and supplies for vessels and planes engaged in foreign trade. Data on shipments valued at less than \$10 are not compiled by commodity and are excluded from agricultural statistics but are reflected in nonagricultural and overall export totals in this report. The agricultural export statistics include shipments under P.L. 87-195 (Act for International Development), principally sales for foreign currency; under P.L. 83-480 (Agricultural Trade Development and Assistance Act), and related laws; and involving Government payments to exporters. (USDA payments are excluded from the export value.) Separate statistics on Government program exports are compiled by USDA from data obtained from operating agencies.

The export value, the value at the port of exportation, is based on the selling price (or cost if not sold) and includes inland freight, insurance, and other charges to the port. The country of destination is the country of ultimate destination or where the commodities are to be consumed, further processed, or manufactured. When the shipper does not know the ultimate destination, the shipments are credited to the last country, as known to him at time of shipment from the United States, to which the commodities are to be shipped in their present form. Except for Canada, export shipments valued \$100-\$499 are included on the basis of sampling estimates; shipments to Canada valued \$100-\$4,999 are sampled.

IMPORTS Imports for consumption consist of commodities released from U. S. Customs custody upon arrival, or entered into bonded manufacturing warehouse, or withdrawn from bonded storage warehouse for consumption. The agricultural statistics exclude low-value shipments from countries not identified because of illegible reporting, but they are reflected in nonagricultural and overall import totals in this report.

The import value, defined generally as the market value in the foreign country, excludes import duties, ocean freight, and marine insurance. The country of origin is defined as the country where the commodities were grown or processed. Where the country of origin is not known, the imports are credited to the country of shipment.

Imports similar to agricultural commodities produced commercially in the United States and others that are interchangeable in use to any significant extent with such U. S. commodities are supplementary, or partly competitive. All other commodities are complementary, or noncompetitive.

Further explanatory material on foreign trade statistics and compilation procedures of the Bureau of the Census is contained in the publications of that agency.

Trade Statistics and Analysis Branch
Development and Trade Analysis Division
Economic Research Service

Table 1.— SUMMARY TABLE: Value of foreign trade, 1962 and 1963 1/

| Commodity or commodity group | Year ended December 31 | |
|--|------------------------|------------|
| | 1962 | 1963 |
| | 1,000 | 1,000 |
| | dollars | dollars |
| EXPORTS (domestic) | | |
| Dairy products | 83,242 | 123,965 |
| Eggs and egg products | 13,270 | 17,816 |
| Meats and poultry | 137,458 | 143,396 |
| Oils, fats, and greases, animal | 147,479 | 172,259 |
| Cotton, excluding linters | 527,875 | 576,382 |
| Fruits and preparations | 285,536 | 276,171 |
| Grains and preparations | 2,049,699 | 2,294,395 |
| Oilseeds | 429,486 | 505,989 |
| Oils, vegetable, expressed | 204,715 | 185,317 |
| Tobacco, unmanufactured | 373,390 | 403,105 |
| Vegetables and preparations | 143,591 | 172,226 |
| Food exported for relief or charity | 198,538 | 204,064 |
| Other agricultural | 439,699 | 510,321 |
| Total agricultural exports | 5,033,978 | 5,585,406 |
| Total exports, all commodities | 21,359,059 | 22,921,690 |
| IMPORTS (for consumption) | | |
| Supplementary - | | |
| Animals, live | 122,036 | 81,310 |
| Dairy products | 54,166 | 55,289 |
| Hides and skins | 62,641 | 58,861 |
| Meats and poultry | 465,450 | 522,303 |
| Wool, unmanufactured, excluding free in bond | 120,003 | 111,322 |
| Cotton, excluding linters | 24,715 | 24,009 |
| Fruits and preparations | 88,191 | 104,032 |
| Grains and preparations | 42,879 | 42,577 |
| Feeds and fodders | 14,750 | 18,125 |
| Nuts and preparations | 59,505 | 67,823 |
| Oilseeds | 53,191 | 44,033 |
| Oils, vegetable, expressed | 97,770 | 100,328 |
| Sugar, cane or beet | 504,593 | 610,661 |
| Tobacco, leaf | 89,381 | 34,259 |
| Vegetables and preparations | 82,694 | 91,191 |
| Other supplementary | 246,016 | 276,222 |
| Total supplementary | 2,127,981 | 2,292,345 |
| Complementary - | | |
| Silk, raw | 26,810 | 27,212 |
| Wool, unmanufactured, free in bond, etc. | 89,207 | 114,698 |
| Bananas, green or ripe | 77,465 | 81,968 |
| Cocoa or cacao beans | 131,519 | 135,154 |
| Coffee (including into Puerto Rico) | 989,249 | 956,875 |
| Coffee essences, extracts, etc. | 4,793 | 7,378 |
| Tea | 60,028 | 58,236 |
| Spices | 35,073 | 32,089 |
| Rubber, crude | 227,992 | 197,396 |
| Other complementary | 97,840 | 107,869 |
| Total complementary | 1,739,976 | 1,718,875 |
| Total agricultural imports | 3,867,957 | 4,011,220 |
| Total imports, all commodities | 16,249,412 | 17,013,748 |

1/ Preliminary.

Table 2.— HISTORICAL SUMMARY: Value of agricultural and total foreign trade, averages 1930-34 to 1955-59 and annually 1930 to 1963

| Year ended December 31 | Domestic exports | | | Imports (for consumption) 1/ | | |
|---------------------------|--------------------|--------------------|--|------------------------------|--------------------|--|
| | Agricul- tural | Total | Percent agri- cultural of total | Agricul- tural | Total | Percent agri- cultural of total |
| | Million dollars | Million dollars | Percent | Million dollars | Million dollars | Percent |
| Average - | | | | | | |
| 1930-34 | 822 | 2,296 | 36 | 940 | 1,912 | 49 |
| 1935-39 | 747 | 2,828 | 26 | 1,193 | 2,340 | 51 |
| 1940-44 | 1,307 | 8,792 | 15 | 1,511 | 3,164 | 48 |
| 1945-49 | 3,280 | 11,744 | 28 | 2,562 | 5,655 | 45 |
| 1950-54 | 3,249 | 14,138 | 23 | 4,363 | 10,265 | 43 |
| 1955-59 | 3,937 | 18,020 | 22 | 3,971 | 12,902 | 31 |
| Annual - | | | | | | |
| 1930 | 1,201 | 3,781 | 32 | 1,469 | 3,061 | 48 |
| 1931 | 821 | 2,378 | 35 | 1,008 | 2,091 | 48 |
| 1932 | 662 | 1,576 | 42 | 668 | 1,323 | 50 |
| 1933 | 694 | 1,647 | 42 | 732 | 1,450 | 50 |
| 1934 | 733 | 2,100 | 35 | 821 | 1,636 | 50 |
| 1935 | 747 | 2,243 | 33 | 1,072 | 2,039 | 53 |
| 1936 | 709 | 2,419 | 29 | 1,242 | 2,424 | 51 |
| 1937 | 797 | 3,299 | 24 | 1,579 | 3,010 | 52 |
| 1938 | 828 | 3,057 | 27 | 956 | 1,950 | 49 |
| 1939 | 655 | 3,123 | 21 | 1,118 | 2,276 | 49 |
| 1940 | 517 | 3,934 | 13 | 1,284 | 2,541 | 51 |
| 1941 | 669 | 5,020 | 13 | 1,668 | 3,222 | 52 |
| 1942 | 1,179 | 8,003 | 15 | 1,271 | 2,780 | 46 |
| 1943 | 2,073 | 12,842 | 16 | 1,513 | 3,390 | 45 |
| 1944 | 2,096 | 14,162 | 15 | 1,818 | 3,887 | 47 |
| 1945 | 2,254 | 9,588 | 24 | 1,709 | 4,098 | 42 |
| 1946 | 3,140 | 9,500 | 33 | 2,297 | 4,825 | 48 |
| 1947 | 3,957 | 15,162 | 26 | 2,760 | 5,666 | 49 |
| 1948 | 3,472 | 12,532 | 28 | 3,149 | 7,092 | 44 |
| 1949 | 3,578 | 11,936 | 30 | 2,893 | 6,592 | 44 |
| 1950 | 2,873 | 10,142 | 28 | 3,987 | 8,743 | 46 |
| 1951 | 4,040 | 14,879 | 27 | 5,166 | 10,817 | 48 |
| 1952 | 3,431 | 15,039 | 23 | 4,518 | 10,747 | 42 |
| 1953 | 2,847 | 15,652 | 18 | 4,183 | 10,779 | 39 |
| 1954 | 3,054 | 14,978 | 20 | 3,961 | 10,240 | 39 |
| 1955 | 3,199 | 15,413 | 21 | 3,971 | 11,337 | 35 |
| 1956 | 4,170 | 18,940 | 22 | 3,950 | 12,516 | 32 |
| 1957 | 4,506 | 20,671 | 22 | 3,952 | 12,921 | 31 |
| 1958 | 3,855 | 17,693 | 22 | 3,881 | 12,750 | 30 |
| 1959 | 3,955 | 17,383 | 23 | 4,099 | 14,987 | 27 |
| 1960 | 4,832 | 20,299 | 24 | 3,824 | 14,652 | 26 |
| 1961 | 5,024 | 20,629 | 24 | 3,691 | 14,357 | 26 |
| 1962 | 5,034 | 21,359 | 24 | 3,868 | 16,249 | 24 |
| 1963 Prel. | 5,585 | 22,922 | 24 | 4,011 | 17,014 | 24 |

1/ General imports prior to 1934; subsequently, imports for consumption.

Table 3.-- DOMESTIC EXPORTS: Value of selected agricultural commodities and groups, averages 1935-39 to 1955-59 and annually 1948 to 1963

| Year ended December 31 | Animals, live | Dairy products 1/ | Hides and skins | Variety meats 2/ | Poultry meat | Other meats and products |
|---------------------------|------------------|-------------------------|-----------------------|------------------------|------------------|--------------------------------|
| | 1,000 dollars | 1,000 dollars | 1,000 dollars | 1,000 dollars | 1,000 dollars | 1,000 dollars |
| Average - | | | | | | |
| 1935-39 | 1,788 | 5,401 | 4,608 | 2,120 | 412 | 25,319 |
| 1940-44 | 2,322 | 138,295 | 1,572 | 1,082 | 480 | 324,595 |
| 1945-49 | 12,408 | 236,947 | 13,686 | 576 | 6,217 | 172,123 |
| 1950-54 | 11,147 | 88,950 | 27,117 | 3,784 | 6,318 | 43,658 |
| 1955-59 | 21,020 | 219,513 | 61,130 | 17,137 | 18,960 | 57,059 |
| Annual - | | | | | | |
| 1948 | 7,195 | 210,048 | 11,582 | 459 | 4,348 | 52,082 |
| 1949 | 6,958 | 174,300 | 21,035 | 596 | 4,961 | 43,980 |
| 1950 | 7,162 | 86,679 | 11,610 | 303 | 5,033 | 36,538 |
| 1951 | 9,046 | 120,946 | 12,745 | 667 | 7,638 | 50,508 |
| 1952 | 10,919 | 72,375 | 19,495 | 954 | 4,270 | 45,028 |
| 1953 | 12,698 | 83,393 | 37,368 | 6,640 | 7,543 | 44,568 |
| 1954 | 15,910 | 81,358 | 54,366 | 10,354 | 7,106 | 41,648 |
| 1955 | 20,380 | 269,458 | 60,328 | 13,182 | 11,572 | 43,724 |
| 1956 | 20,377 | 285,503 | 59,181 | 18,641 | 16,126 | 62,364 |
| 1957 | 20,273 | 221,026 | 67,572 | 18,671 | 14,223 | 77,911 |
| 1958 | 17,323 | 188,312 | 55,759 | 15,790 | 17,011 | 50,561 |
| 1959 | 26,748 | 133,268 | 62,808 | 19,401 | 35,869 | 50,735 |
| 1960 | 24,693 | 117,114 | 76,400 | 24,668 | 49,656 | 51,396 |
| 1961 | 24,474 | 134,283 | 86,153 | 27,075 | 67,270 | 54,078 |
| 1962 | 21,380 | 130,716 | 82,900 | 25,315 | 75,785 | 51,211 |
| 1963 Prel. | 28,128 | 181,480 | 74,577 | 31,681 | 56,849 | 67,843 |

| Year ended December 31 | Lard | Inedible tallow and greases | Total animals and products 1/ | Cotton, excluding linters | Fruits and prepa- rations | Nuts and prepa- rations |
|---------------------------|------------------|--------------------------------------|--|---------------------------------|---------------------------------|-------------------------------|
| | 1,000 dollars | 1,000 dollars | 1,000 dollars | 1,000 dollars | 1,000 dollars | 1,000 dollars |
| Average - | | | | | | |
| 1935-39 | 16,046 | 1,108 | 62,813 | 312,152 | 87,114 | 2,262 |
| 1940-44 | 80,640 | 1,950 | 723,816 | 136,505 | 76,088 | 2,415 |
| 1945-49 | 85,936 | 15,549 | 668,756 | 520,965 | 141,277 | 40,604 |
| 1950-54 | 83,678 | 69,346 | 375,206 | 862,878 | 136,853 | 11,330 |
| 1955-59 | 68,513 | 112,782 | 632,363 | 667,551 | 231,512 | 14,569 |
| Annual - | | | | | | |
| 1948 | 70,409 | 16,858 | 430,939 | 502,729 | 127,749 | 81,001 |
| 1949 | 89,378 | 41,564 | 436,254 | 867,770 | 101,808 | 54,866 |
| 1950 | 61,771 | 48,290 | 293,864 | 1,017,006 | 112,019 | 8,454 |
| 1951 | 132,110 | 79,436 | 461,602 | 1,138,384 | 118,071 | 10,690 |
| 1952 | 86,342 | 55,846 | 332,816 | 862,189 | 139,993 | 5,051 |
| 1953 | 54,291 | 70,644 | 358,600 | 516,946 | 143,308 | 9,071 |
| 1954 | 83,878 | 92,516 | 429,150 | 779,863 | 170,875 | 23,385 |
| 1955 | 76,066 | 109,246 | 653,004 | 469,402 | 182,278 | 6,843 |
| 1956 | 79,523 | 123,077 | 722,596 | 718,494 | 244,239 | 22,466 |
| 1957 | 74,470 | 121,086 | 666,515 | 1,048,930 | 235,161 | 17,412 |
| 1958 | 52,296 | 97,379 | 549,872 | 655,935 | 255,819 | 11,047 |
| 1959 | 60,210 | 113,124 | 569,829 | 444,995 | 240,062 | 15,078 |
| 1960 | 60,618 | 112,870 | 575,768 | 980,213 | 248,695 | 21,068 |
| 1961 | 46,687 | 132,706 | 633,853 | 874,545 | 271,777 | 11,793 |
| 1962 | 40,635 | 105,141 | 590,094 | 527,875 | 285,536 | 15,574 |
| 1963 Prel. | 48,531 | 122,282 | 676,698 | 576,382 | 276,171 | 21,534 |

1/ Includes "food exported for relief or charity." 2/ Included in classification "other meats, fresh, frozen, etc.," 1952 through 1957.

Continued -

Table 3.— DOMESTIC EXPORTS: Value of selected agricultural commodities and groups, averages 1935-39 to 1955-59 and annually 1948 to 1963 - Continued

| Year ended December 31 | Total wheat and flour 1/ 2/ | Feed grains and products 2/ | Rice 2/ | Feeds and fodders | Total grains and feeds 2/ | Seeds, field and garden |
|---------------------------|--------------------------------------|--------------------------------------|------------------|-------------------------|------------------------------------|-------------------------------|
| | 1,000 dollars | 1,000 dollars | 1,000 dollars | 1,000 dollars | 1,000 dollars | 1,000 dollars |
| Average - | | | | | | |
| 1935-39 | 41,808 | 35,929 | 5,956 | 9,547 | 104,587 | 2,088 |
| 1940-44 | 35,680 | 30,188 | 24,941 | 2,922 | 103,348 | 10,479 |
| 1945-49 | 912,418 | 225,958 | 73,709 | 17,802 | 1,278,842 | 16,872 |
| 1950-54 | 674,860 | 299,094 | 119,596 | 23,747 | 1,147,261 | 9,081 |
| 1955-59 | 736,571 | 444,285 | 113,970 | 62,954 | 1,383,859 | 15,213 |
| Annual - | | | | | | |
| 1948 | 1,390,824 | 180,846 | 85,934 | 14,059 | 1,729,260 | 12,778 |
| 1949 | 984,874 | 343,492 | 90,107 | 33,049 | 1,495,040 | 11,751 |
| 1950 | 465,148 | 250,665 | 85,003 | 16,610 | 854,680 | 6,618 |
| 1951 | 985,572 | 376,602 | 95,006 | 33,396 | 1,521,080 | 7,609 |
| 1952 | 924,596 | 365,225 | 157,192 | 12,774 | 1,495,724 | 5,264 |
| 1953 | 576,582 | 302,841 | 154,469 | 20,149 | 1,079,170 | 7,895 |
| 1954 | 422,401 | 200,139 | 106,308 | 35,806 | 785,649 | 18,019 |
| 1955 | 481,831 | 354,764 | 81,343 | 66,565 | 1,007,600 | 12,315 |
| 1956 | 808,487 | 387,038 | 150,189 | 68,250 | 1,443,739 | 16,232 |
| 1957 | 888,225 | 387,705 | 132,991 | 49,821 | 1,484,524 | 17,256 |
| 1958 | 733,040 | 501,482 | 100,892 | 48,188 | 1,411,175 | 14,745 |
| 1959 | 771,272 | 590,435 | 104,434 | 81,948 | 1,572,259 | 15,516 |
| 1960 | 1,029,035 | 550,692 | 151,140 | 74,597 | 1,826,732 | 18,370 |
| 1961 | 1,298,212 | 548,301 | 112,396 | 80,599 | 2,066,710 | 17,604 |
| 1962 | 1,135,354 | 824,334 | 153,391 | 140,578 | 2,287,039 | 18,238 |
| 1963 Prel. | 1,330,560 | 827,747 | 178,218 | 187,492 | 2,561,535 | 23,805 |

| Year ended December 31 | Soybeans | Cottonseed and soybean oils 2/ | Total oilseeds and exp. vegetable oils 2/ | Tobacco, unmanu- factured | Vegetables and prepa- rations 2/ | Total vegetable products 2/ |
|---------------------------|------------------|--|--|---------------------------------|--|--------------------------------------|
| | 1,000 dollars | 1,000 dollars | 1,000 dollars | 1,000 dollars | 1,000 dollars | 1,000 dollars |
| Average - | | | | | | |
| 1935-39 | 2/ 4,696 | 1,030 | 7,694 | 127,798 | 13,532 | 684,511 |
| 1940-44 | 1,840 | 7,410 | 37,182 | 98,768 | 55,987 | 582,962 |
| 1945-49 | 24,873 | 31,229 | 86,849 | 265,483 | 145,321 | 2,587,529 |
| 1950-54 | 91,482 | 64,925 | 209,933 | 293,538 | 90,148 | 2,833,747 |
| 1955-59 | 210,424 | 159,366 | 428,831 | 349,938 | 126,543 | 3,304,560 |
| Annual - | | | | | | |
| 1948 | 22,626 | 29,208 | 87,855 | 214,526 | 155,117 | 2,988,776 |
| 1949 | 61,707 | 72,775 | 186,788 | 251,948 | 86,875 | 3,119,678 |
| 1950 | 49,486 | 64,805 | 158,059 | 251,060 | 59,250 | 2,547,505 |
| 1951 | 80,299 | 117,807 | 253,944 | 325,528 | 85,429 | 3,538,973 |
| 1952 | 72,849 | 44,139 | 158,248 | 246,394 | 106,349 | 3,090,008 |
| 1953 | 121,297 | 17,401 | 173,341 | 340,835 | 98,987 | 2,439,674 |
| 1954 | 133,480 | 80,473 | 306,071 | 303,874 | 100,724 | 2,552,575 |
| 1955 | 174,455 | 109,055 | 334,425 | 356,450 | 103,718 | 2,546,093 |
| 1956 | 180,180 | 200,210 | 448,471 | 333,543 | 129,373 | 3,447,031 |
| 1957 | 217,679 | 167,471 | 452,422 | 359,126 | 128,858 | 3,839,344 |
| 1958 | 198,300 | 148,215 | 390,120 | 354,351 | 125,377 | 3,304,622 |
| 1959 | 281,508 | 171,879 | 518,719 | 346,219 | 145,390 | 3,385,512 |
| 1960 | 335,896 | 159,445 | 549,417 | 379,272 | 140,070 | 4,256,052 |
| 1961 | 343,264 | 127,337 | 518,627 | 390,898 | 124,409 | 4,390,051 |
| 1962 | 407,234 | 185,196 | 634,202 | 373,390 | 148,571 | 4,443,884 |
| 1963 Prel. | 471,519 | 164,793 | 691,306 | 403,105 | 172,728 | 4,908,708 |

1/ Excludes foreign wheat milled in bond for export. 2/ Includes "food exported for relief or charity." 3/ Three year average; not separately classified prior to 1937.

Table 4.— DOMESTIC EXPORTS: Quantity of selected agricultural commodities and groups, averages 1935-39 to 1955-59 and annually 1948 to 1963

| Year ended December 31 | Cattle for breeding | Cheese 1/ | Evaporated milk, unsweet. 1/ | Condensed milk, sweetened | Nonfat dry milk 1/ | Dried whole milk |
|---------------------------|---------------------------|-----------------|---------------------------------------|---------------------------------|--------------------------|------------------------|
| | 1,000 head | 1,000 pounds | 1,000 pounds | 1,000 pounds | 1,000 pounds | 1,000 pounds |
| Average - | | | | | | |
| 1935-39 | 2 | 1,281 | 25,971 | 4,586 | 2,735 | 3,117 |
| 1940-44 | 5 | 170,793 | 429,124 | 43,207 | 123,959 | 21,353 |
| 1945-49 | 15 | 150,415 | 506,771 | 99,486 | 201,220 | 101,576 |
| 1950-54 | 9 | 33,490 | 143,052 | 21,142 | 148,912 | 50,571 |
| 1955-59 | 26 | 133,308 | 139,950 | 31,766 | 617,722 | 37,811 |
| Annual - | | | | | | |
| 1948 | 7 | 95,592 | 316,520 | 110,118 | 159,155 | 100,534 |
| 1949 | 4 | 98,021 | 249,529 | 78,330 | 214,498 | 81,393 |
| 1950 | 6 | 47,490 | 150,148 | 27,896 | 229,450 | 62,550 |
| 1951 | 6 | 79,640 | 203,352 | 28,870 | 122,543 | 59,496 |
| 1952 | 7 | 3,811 | 97,095 | 29,553 | 58,728 | 42,319 |
| 1953 | 11 | 5,912 | 133,245 | 17,979 | 98,097 | 46,070 |
| 1954 | 17 | 30,597 | 131,418 | 1,412 | 235,743 | 42,421 |
| 1955 | 25 | 148,183 | 154,800 | 8,012 | 487,578 | 45,891 |
| 1956 | 24 | 176,320 | 170,101 | 39,851 | 622,243 | 40,483 |
| 1957 | 37 | 172,458 | 164,388 | 37,868 | 655,646 | 48,225 |
| 1958 | 24 | 155,035 | 127,480 | 34,981 | 659,772 | 28,691 |
| 1959 | 19 | 14,545 | 82,921 | 38,117 | 663,371 | 25,764 |
| 1960 | 27 | 9,136 | 101,526 | 41,896 | 446,749 | 28,072 |
| 1961 | 21 | 8,821 | 92,260 | 47,268 | 734,188 | 17,464 |
| 1962 | 18 | 19,089 | 66,309 | 47,695 | 873,557 | 13,414 |
| 1963 Prel. | 22 | 33,592 | 62,900 | 60,069 | 1,119,190 | 29,810 |

| Year ended December 31 | Butter, except dehydrated 1/ | Beef and veal | Pork | Variety meats 2/ | Poultry meat | Total meats 3/ |
|---------------------------|---------------------------------------|---------------------|-----------------|------------------------|-----------------|----------------------|
| | 1,000 pounds | 1,000 pounds | 1,000 pounds | 1,000 pounds | 1,000 pounds | 1,000 pounds |
| Average - | | | | | | |
| 1935-39 | 1,370 | 13,764 | 89,003 | 17,190 | 1,822 | 129,986 |
| 1940-44 | 41,726 | 27,001 | 646,997 | 6,201 | 1,556 | 1,091,955 |
| 1945-49 | 7,910 | 142,628 | 187,140 | 2,599 | 11,910 | 625,544 |
| 1950-54 | 10,102 | 23,083 | 73,913 | 16,810 | 13,732 | 155,505 |
| 1955-59 | 56,107 | 54,124 | 69,017 | 84,103 | 58,306 | 287,698 |
| Annual - | | | | | | |
| 1948 | 5,768 | 15,406 | 28,640 | 1,687 | 7,199 | 173,519 |
| 1949 | 4,174 | 19,604 | 59,649 | 2,908 | 8,689 | 157,263 |
| 1950 | 3,215 | 16,519 | 58,258 | 1,831 | 10,178 | 111,120 |
| 1951 | 7,127 | 11,608 | 82,250 | 2,923 | 16,450 | 147,095 |
| 1952 | 914 | 14,734 | 96,755 | 4,345 | 8,654 | 150,728 |
| 1953 | 362 | 38,730 | 79,408 | 29,030 | 16,689 | 189,751 |
| 1954 | 38,894 | 33,824 | 52,893 | 45,923 | 16,687 | 178,832 |
| 1955 | 126,650 | 40,664 | 66,323 | 69,536 | 27,978 | 228,938 |
| 1956 | 102,762 | 89,291 | 75,571 | 99,427 | 44,541 | 330,698 |
| 1957 | 6,078 | 88,536 | 78,000 | 91,179 | 41,824 | 326,569 |
| 1958 | 23,616 | 24,772 | 54,248 | 69,417 | 51,418 | 219,742 |
| 1959 | 21,427 | 27,352 | 70,944 | 90,956 | 125,768 | 332,541 |
| 1960 | 1,534 | 29,391 | 69,365 | 118,196 | 176,545 | 412,816 |
| 1961 | 738 | 29,906 | 68,320 | 123,473 | 248,049 | 483,862 |
| 1962 | 5,773 | 27,113 | 63,649 | 124,486 | 270,115 | 498,552 |
| 1963 Prel. | 57,318 | 27,319 | 138,125 | 157,870 | 208,837 | 543,206 |

1/ Includes "food exported for relief or charity." 2/ Included in classification "other meats, fresh, frozen, etc.," 1952 through 1957. 3/ Excludes sausage casings and meat extracts.

Continued -

Table 4.— DOMESTIC EXPORTS: Quantity of selected agricultural commodities and groups, averages 1935-39 to 1955-59 and annually 1948 to 1963 - Continued

| Year ended December 31 | Eggs in the shell | Hides and skins | Lard | Inedible tallow and greases | Cotton, excluding linters 1/ | Fruits, canned |
|---------------------------|-------------------------|-----------------------|-----------------|--------------------------------------|---------------------------------------|-------------------|
| | 1,000 dozen | 1,000 pieces | 1,000 pounds | 1,000 pounds | 1,000 bales | 1,000 pounds |
| Average - | | | | | | |
| 1935-39 | 2,215 | 2,143 | 165,636 | 15,042 | 5,345 | 307,451 |
| 1940-44 | 9,221 | 803 | 568,256 | 17,598 | 1,745 | 82,627 |
| 1945-49 | 28,362 | 1,934 | 446,945 | 130,914 | 3,476 | 120,684 |
| 1950-54 | 35,154 | 3,633 | 535,261 | 845,735 | 4,380 | 132,710 |
| 1955-59 | 35,087 | 9,615 | 533,570 | 1,356,405 | 4,448 | 314,844 |
| Annual - | | | | | | |
| 1948 | 24,951 | 2,076 | 271,835 | 95,832 | 2,825 | 65,978 |
| 1949 | 18,445 | 2,685 | 673,698 | 447,772 | 5,152 | 82,271 |
| 1950 | 19,428 | 1,735 | 481,065 | 545,385 | 5,714 | 87,886 |
| 1951 | 27,029 | 1,306 | 688,507 | 550,260 | 5,126 | 99,579 |
| 1952 | 41,700 | 2,430 | 633,745 | 758,436 | 4,069 | 128,986 |
| 1953 | 39,658 | 4,380 | 422,591 | 1,205,311 | 2,842 | 135,208 |
| 1954 | 47,953 | 8,314 | 465,397 | 1,169,281 | 4,148 | 211,893 |
| 1955 | 49,725 | 10,278 | 562,071 | 1,304,831 | 2,487 | 225,643 |
| 1956 | 44,721 | 8,878 | 611,394 | 1,502,073 | 4,554 | 318,622 |
| 1957 | 31,726 | 11,166 | 501,374 | 1,391,147 | 6,927 | 315,753 |
| 1958 | 28,882 | 9,832 | 388,850 | 1,119,738 | 4,598 | 366,167 |
| 1959 | 20,381 | 7,921 | 604,162 | 1,464,236 | 3,673 | 348,037 |
| 1960 | 17,547 | 11,373 | 620,010 | 1,704,523 | 7,532 | 387,679 |
| 1961 | 14,678 | 12,574 | 416,636 | 1,813,901 | 6,392 | 446,282 |
| 1962 | 8,573 | 11,354 | 422,089 | 1,604,298 | 3,846 | 602,691 |
| 1963 Prel. | 17,591 | 12,709 | 537,674 | 1,879,218 | 4,359 | 514,278 |

| Fruits, fresh | | | | | | |
|---------------------------|-----------------|-----------------|-----------------|------------------------|------------------------------|-----------------|
| Year ended December 31 | Apples | Grapes | Grapefruit | Lemons and limes | Oranges and tangerines | Pears |
| | 1,000 pounds | 1,000 pounds | 1,000 pounds | 1,000 pounds | 1,000 pounds | 1,000 pounds |
| Average - | | | | | | |
| 1935-39 | 470,221 | 58,377 | 77,373 | 47,662 | 446,006 | 132,238 |
| 1940-44 | 43,227 | 52,526 | 75,529 | 39,094 | 410,718 | 15,637 |
| 1945-49 | 121,593 | 75,693 | 154,839 | 29,084 | 556,798 | 52,187 |
| 1950-54 | 111,716 | 104,261 | 126,986 | 47,641 | 633,616 | 35,905 |
| 1955-59 | 136,877 | 157,454 | 163,107 | 170,061 | 644,748 | 59,825 |
| Annual - | | | | | | |
| 1948 | 94,213 | 66,262 | 167,373 | 9,912 | 535,023 | 18,765 |
| 1949 | 85,231 | 93,768 | 122,634 | 9,412 | 395,260 | 20,907 |
| 1950 | 138,614 | 87,456 | 94,448 | 25,005 | 412,811 | 40,645 |
| 1951 | 176,561 | 102,231 | 121,355 | 38,607 | 574,616 | 35,375 |
| 1952 | 110,741 | 120,562 | 132,784 | 49,039 | 644,727 | 31,651 |
| 1953 | 53,040 | 92,917 | 129,819 | 47,955 | 809,108 | 34,438 |
| 1954 | 79,622 | 118,140 | 156,524 | 77,599 | 726,817 | 37,414 |
| 1955 | 104,302 | 136,244 | 146,701 | 131,300 | 670,154 | 39,707 |
| 1956 | 100,719 | 152,971 | 176,894 | 149,098 | 897,877 | 48,736 |
| 1957 | 139,265 | 153,034 | 182,314 | 169,849 | 718,831 | 79,867 |
| 1958 | 201,889 | 166,209 | 133,063 | 248,292 | 354,926 | 48,874 |
| 1959 | 138,212 | 178,310 | 176,561 | 151,764 | 581,953 | 81,939 |
| 1960 | 167,573 | 194,644 | 155,442 | 184,428 | 455,423 | 53,460 |
| 1961 | 181,431 | 171,686 | 223,488 | 222,218 | 437,127 | 69,381 |
| 1962 | 176,636 | 195,278 | 225,356 | 152,122 | 439,490 | 68,484 |
| 1963 Prel. | 146,641 | 197,449 | 159,017 | 221,619 | 353,650 | 40,891 |

1/ Prior to 1957 bales of 500 pounds; running bales 1957 to date.

Continued -

Table 4.-- DOMESTIC EXPORTS: Quantity of selected agricultural commodities and groups, averages 1935-39 to 1955-59 and annually 1948 to 1963 - Continued

| Year ended December 31 | Fruits, dried | | Fruit juices | Rice (milled basis) 1/ | Rye grain | Wheat and grain equiv. of flour 1/ 2/ |
|---------------------------|-----------------|----------------------------|------------------|---------------------------------|------------------|---|
| | Prunes | Raisins and currants | | | | |
| Average - | 1,000 pounds | 1,000 pounds | 1,000 gallons | 1,000 pounds | 1,000 bushels | 1,000 bushels |
| 1935-39 | 189,473 | 129,501 | 2,642 | 202,626 | 1,541 | 50,182 |
| 1940-44 | 111,091 | 131,900 | 6,343 | 444,871 | 208 | 32,055 |
| 1945-49 | 157,591 | 160,284 | 16,120 | 850,328 | 3,903 | 373,781 |
| 1950-54 | 90,467 | 140,910 | 23,688 | 1,334,239 | 2,887 | 325,278 |
| 1955-59 | 93,467 | 90,451 | 33,710 | 1,552,098 | 6,983 | 419,342 |
| Annual - | | | | | | |
| 1948 | 296,544 | 264,493 | 17,252 | 868,913 | 1,110 | 501,536 |
| 1949 | 124,915 | 158,423 | 18,128 | 1,137,050 | 8,460 | 408,727 |
| 1950 | 155,586 | 150,385 | 19,826 | 1,085,228 | 3,358 | 241,781 |
| 1951 | 47,925 | 77,691 | 21,066 | 1,081,576 | 5,516 | 471,626 |
| 1952 | 101,383 | 190,290 | 25,604 | 1,744,134 | 4,480 | 410,922 |
| 1953 | 67,718 | 157,813 | 25,783 | 1,535,447 | 4 | 270,810 |
| 1954 | 79,724 | 128,371 | 26,163 | 1,224,809 | 1,075 | 231,253 |
| 1955 | 80,334 | 118,146 | 28,534 | 1,138,184 | 5,327 | 272,378 |
| 1956 | 111,245 | 139,650 | 33,999 | 2,047,089 | 10,656 | 471,697 |
| 1957 | 95,657 | 82,789 | 37,613 | 1,729,861 | 6,236 | 495,408 |
| 1958 | 118,244 | 51,336 | 36,289 | 1,290,905 | 7,289 | 412,895 |
| 1959 | 61,857 | 60,334 | 32,113 | 1,554,449 | 5,406 | 444,332 |
| 1960 | 81,835 | 113,015 | 33,316 | 2,198,018 | 4,882 | 602,108 |
| 1961 | 68,744 | 119,128 | 34,056 | 1,841,037 | 8,617 | 729,661 |
| 1962 | 92,057 | 113,433 | 37,268 | 2,315,521 | 15,583 | 629,587 |
| 1963 Prel. | 82,940 | 109,462 | 29,355 | 2,639,449 | 14,546 | 743,767 |

| Year ended December 31 | Barley grain | Oats grain | Corn grain 1/ | Grain sorghums | Feed grains incl. prod- ucts (grain equiv.) 1/ | Oilcake and meal |
|---------------------------|-----------------|---------------|---------------------|-------------------|---|------------------------|
| | | | | | | |
| Average - | | | | | | |
| 1935-39 | 9,579 | 3,311 | 37,232 | 154 | 1,463 | 332 |
| 1940-44 | 832 | 309 | 16,566 | 10 | 782 | 52 |
| 1945-49 | 14,422 | 15,464 | 63,161 | 18,499 | 3,319 | 138 |
| 1950-54 | 25,679 | 1,721 | 100,871 | 38,131 | 4,805 | 181 |
| 1955-59 | 88,799 | 29,083 | 161,181 | 63,124 | 9,318 | 579 |
| Annual - | | | | | | |
| 1948 | 13,986 | 14,349 | 23,604 | 21,791 | 2,290 | 90 |
| 1949 | 29,324 | 20,769 | 133,908 | 37,296 | 6,113 | 380 |
| 1950 | 15,570 | 1,548 | 96,063 | 45,691 | 4,616 | 138 |
| 1951 | 37,979 | 3,437 | 100,083 | 68,516 | 5,996 | 293 |
| 1952 | 36,026 | 1,415 | 99,988 | 48,367 | 5,313 | 32 |
| 1953 | 17,284 | 1,214 | 131,383 | 10,832 | 4,663 | 152 |
| 1954 | 21,538 | 991 | 76,836 | 17,250 | 3,437 | 300 |
| 1955 | 71,948 | 24,171 | 108,110 | 62,417 | 7,148 | 653 |
| 1956 | 82,367 | 31,402 | 117,707 | 15,272 | 7,672 | 641 |
| 1957 | 55,903 | 19,549 | 178,914 | 22,287 | 7,839 | 415 |
| 1958 | 120,425 | 24,679 | 180,619 | 73,794 | 10,930 | 369 |
| 1959 | 113,352 | 45,615 | 220,554 | 101,849 | 13,001 | 817 |
| 1960 | 90,655 | 32,330 | 222,767 | 96,750 | 12,175 | 708 |
| 1961 | 62,805 | 17,540 | 293,578 | 64,687 | 12,358 | 718 |
| 1962 | 96,943 | 27,969 | 427,141 | 109,958 | 18,171 | 1,282 |
| 1963 Prel. | 54,542 | 9,665 | 438,763 | 115,917 | 17,343 | 1,603 |

1/ Includes "food exported for relief or charity." 2/ Excludes foreign wheat milled in bond for export.

Continued -

Table 4.— DOMESTIC EXPORTS: Quantity of selected agricultural commodities and groups, averages 1935-39 to 1955-59 and annually 1948 to 1963 - Continued

| Year ended December 31 | Soybeans | Flaxseed | Soybean oil 1/ | Cottonseed oil 1/ | Tobacco, unmanu- factured |
|---------------------------|------------------|------------------|----------------------|-------------------------|---------------------------------|
| | 1,000 bushels | 1,000 bushels | 1,000 pounds | 1,000 pounds | 1,000 pounds |
| Average - | | | | | |
| 1935-39 | 2/ 4,793 | 3/ | 6,467 | 6,309 | 420,796 |
| 1940-44 | 985 | 4/ 14 | 35,721 | 20,391 | 283,318 |
| 1945-49 | 8,430 | 961 | 135,665 | 35,539 | 513,360 |
| 1950-54 | 30,511 | 3,772 | 230,365 | 195,450 | 473,675 |
| 1955-59 | 86,437 | 7,299 | 652,094 | 467,632 | 499,899 |
| Annual - | | | | | |
| 1948 | 6,497 | 1,650 | 83,035 | 32,765 | 426,609 |
| 1949 | 23,361 | 3,107 | 363,981 | 116,609 | 498,191 |
| 1950 | 19,110 | 3,557 | 299,790 | 140,214 | 477,596 |
| 1951 | 24,607 | 3,737 | 503,717 | 61,425 | 522,089 |
| 1952 | 23,683 | 1,858 | 223,028 | 105,156 | 396,452 |
| 1953 | 41,606 | 14 | 48,769 | 75,912 | 518,664 |
| 1954 | 43,547 | 9,696 | 76,522 | 594,542 | 453,572 |
| 1955 | 67,843 | 4,706 | 134,484 | 630,219 | 540,279 |
| 1956 | 69,372 | 8,576 | 679,169 | 616,086 | 510,356 |
| 1957 | 87,961 | 9,606 | 685,128 | 412,293 | 500,953 |
| 1958 | 84,333 | 4,660 | 872,511 | 160,851 | 482,290 |
| 1959 | 122,675 | 8,948 | 889,179 | 518,710 | 465,615 |
| 1960 | 148,088 | 4,149 | 1,058,116 | 451,534 | 496,148 |
| 1961 | 133,532 | 4,527 | 602,440 | 357,852 | 500,961 |
| 1962 | 160,878 | 3,942 | 1,213,580 | 371,020 | 468,878 |
| 1963 Prel. | 174,703 | 3,408 | 1,104,864 | 365,269 | 505,484 |

| Year ended December 31 | Beans, dry, ripe 1/ | Peas, dry, ripe 5/ | Potatoes, white | Tomatoes, fresh | Vegetables, canned |
|---------------------------|---------------------------|--------------------------|--------------------|--------------------|-----------------------|
| | 1,000 pounds | 1,000 pounds | 1,000 pounds | 1,000 pounds | 1,000 pounds |
| Average - | | | | | |
| 1935-39 | 15,796 | 10,029 | 116,323 | 4/ 19,496 | 44,128 |
| 1940-44 | 197,477 | 84,265 | 136,266 | 29,115 | 172,154 |
| 1945-49 | 181,990 | 245,645 | 622,429 | 41,223 | 169,416 |
| 1950-54 | 260,554 | 78,058 | 401,859 | 63,590 | 105,613 |
| 1955-59 | 284,927 | 117,404 | 319,949 | 106,631 | 194,285 |
| Annual - | | | | | |
| 1948 | 245,501 | 213,264 | 746,359 | 11,069 | 82,673 |
| 1949 | 163,289 | 124,499 | 242,784 | 51,211 | 72,806 |
| 1950 | 146,901 | 54,216 | 746,885 | 56,116 | 71,740 |
| 1951 | 277,567 | 99,861 | 277,258 | 53,505 | 99,381 |
| 1952 | 387,845 | 62,460 | 349,906 | 67,511 | 108,120 |
| 1953 | 286,909 | 52,454 | 298,965 | 61,931 | 119,420 |
| 1954 | 203,550 | 121,298 | 336,281 | 78,885 | 129,404 |
| 1955 | 138,196 | 60,750 | 394,256 | 97,544 | 162,714 |
| 1956 | 307,289 | 91,084 | 337,010 | 132,583 | 208,190 |
| 1957 | 310,224 | 83,196 | 300,112 | 95,153 | 239,076 |
| 1958 | 216,312 | 158,027 | 272,482 | 119,121 | 189,263 |
| 1959 | 452,613 | 193,963 | 295,883 | 88,755 | 172,183 |
| 1960 | 316,771 | 207,261 | 338,094 | 73,060 | 181,787 |
| 1961 | 163,662 | 177,009 | 235,947 | 97,519 | 146,675 |
| 1962 | 283,756 | 237,665 | 227,712 | 84,308 | 164,059 |
| 1963 Prel. | 469,151 | 241,301 | 325,912 | 100,147 | 191,068 |

1/ Includes "food exported for relief or charity." 2/ Three year average; not separately classified prior to 1937. 3/ Not separately classified prior to 1941. 4/ Four year average. 5/ Includes cowpeas and chickpeas.

Table 5.-- U. S. agricultural exports, 1962 and 1963

| Commodity exported | Unit | Year ended December 31 1/ | | | |
|--|------|---------------------------|-----------|---------------|---------------|
| | | Quantity | | Value | |
| | | 1962 | 1963 | 1962 | 1963 |
| | | Thousands | Thousands | 1,000 dollars | 1,000 dollars |
| ANIMALS AND ANIMAL PRODUCTS | | | | | |
| Animals, live: | | | | | |
| Cattle - | | | | | |
| For breeding - | | | | | |
| Dairy | No. | 9 | 11 | 3,495 | 4,533 |
| Other breeding | No. | 9 | 12 | 3,964 | 5,804 |
| Other cattle | No. | 1 | 1 | 370 | 231 |
| Hogs (swine) | No. | 3 | 4 | 280 | 305 |
| Horses, mules, asses, and burros | No. | 2 | 4 | 1,553 | 1,551 |
| Sheep | No. | 37 | 31 | 980 | 1,002 |
| Poultry, live - | | | | | |
| Baby chicks | No. | 19,141 | 27,175 | 6,133 | 9,672 |
| Other live poultry | Lb. | 2,761 | 4,043 | 1,085 | 1,449 |
| Other animals, live | | 2/ | 2/ | 3,520 | 3,581 |
| Total animals, live | | | | 21,380 | 28,128 |
| Dairy products: | | | | | |
| Butter, except dehydrated | Lb. | 5,773 | 57,318 | 2,000 | 19,744 |
| Anhydrous milk fat | Lb. | 5,052 | 15,589 | 4,092 | 8,333 |
| Casein, inedible | Lb. | 161 | 134 | 149 | 101 |
| Cheese - | | | | | |
| Processed - | | | | | |
| American cheddar | Lb. | 2,144 | 5,602 | 869 | 1,498 |
| Other processed | Lb. | 3,049 | 2,774 | 1,687 | 1,491 |
| Other cheese - | | | | | |
| American cheddar | Lb. | 250 | 270 | 112 | 136 |
| Other | Lb. | 1,516 | 584 | 742 | 308 |
| Total cheese, excluding donations .. | Lb. | 6,959 | 9,230 | 3,410 | 3,433 |
| Milk and cream - | | | | | |
| Fresh and sterilized | Gal. | 782 | 1,118 | 1,032 | 1,274 |
| Condensed, sweetened | Lb. | 47,695 | 60,069 | 11,211 | 13,004 |
| Evaporated, excluding donations | Lb. | 66,058 | 62,035 | 10,093 | 3,485 |
| Dried whole milk | Lb. | 13,414 | 29,810 | 7,556 | 12,809 |
| Nonfat dry milk, excluding donations .. | Lb. | 306,956 | 534,995 | 31,146 | 43,944 |
| Other dairy products - | | | | | |
| Infants' & dietetic foods, chiefly milk .. | Lb. | 15,986 | 18,002 | 10,011 | 10,003 |
| Malted milk, compounds, and mixtures .. | Lb. | 2,078 | 2,282 | 1,028 | 1,337 |
| Ice-cream powders, mixes, etc. | Lb. | 404 | 432 | 216 | 236 |
| Other dairy products | Lb. | 11,420 | 9,675 | 1,298 | 1,262 |
| Total dairy products | | | | 83,242 | 123,965 |
| Eggs and egg products: | | | | | |
| Eggs in the shell - | | | | | |
| Hatching eggs | Doz. | 6,843 | 9,906 | 7,273 | 9,158 |
| Other eggs in the shell | Doz. | 1,730 | 7,685 | 698 | 2,767 |
| Other egg products - | | | | | |
| Dried | Lb. | 4,316 | 5,074 | 4,321 | 5,475 |
| Frozen and otherwise preserved | Lb. | 2,048 | 801 | 978 | 416 |
| Total eggs and egg products | | | | 13,270 | 17,816 |
| Hides and skins, raw (except furs): | | | | | |
| Calf skins | No. | 1,713 | 1,604 | 7,347 | 4,613 |
| Cattle hides | No. | 7,119 | 7,971 | 62,785 | 56,424 |
| Kip skins | No. | 343 | 253 | 3,125 | 1,692 |
| Sheep and lamb skins | No. | 2,179 | 2,881 | 3,882 | 5,584 |
| Other hides and skins | | 2/ | 2/ | 5,761 | 6,264 |
| Total hides and skins 3/ | No. | 11,354 | 12,709 | 82,900 | 74,577 |
| Honey | Lb. | 13,646 | 25,035 | 1,939 | 4,145 |

Continued -

Table 5.-- U. S. agricultural exports, 1962 and 1963 - Continued

| Commodity exported | Unit | Year ended December 31 1/ | | | |
|---|------|---------------------------|-----------|---------------|---------------|
| | | Quantity | | Value | |
| | | 1962 | 1963 | 1962 | 1963 |
| | | Thousands | Thousands | 1,000 dollars | 1,000 dollars |
| ANIMALS AND ANIMAL PRODUCTS - CONTINUED: | | | | | |
| Meats and meat products: | | | | | |
| Beef and veal - | | | | | |
| Fresh or frozen | Lb. | 9,856 | 8,760 | 6,754 | 6,241 |
| Pickled or cured | Lb. | 15,061 | 16,425 | 5,071 | 4,822 |
| Canned | Lb. | 2,196 | 2,134 | 815 | 776 |
| Total beef and veal | Lb. | 27,113 | 27,319 | 12,640 | 11,839 |
| Horse meat (all kinds) | Lb. | 1,681 | 833 | 613 | 309 |
| Lamb and mutton (except canned) | Lb. | 2,188 | 1,013 | 804 | 567 |
| Pork - | | | | | |
| Fresh or frozen | Lb. | 35,378 | 105,718 | 10,161 | 29,226 |
| Bacon | Lb. | 5,300 | 6,023 | 2,156 | 2,251 |
| Hams and shoulders, cured or cooked | Lb. | 5,811 | 7,069 | 2,427 | 2,660 |
| Pickled, salted, or otherwise cured | Lb. | 15,632 | 17,065 | 2,897 | 2,976 |
| Canned - | | | | | |
| Hams and shoulders | Lb. | 426 | 769 | 297 | 470 |
| Other pork, canned | Lb. | 1,102 | 1,481 | 648 | 885 |
| Total pork | Lb. | 63,649 | 138,125 | 18,586 | 38,468 |
| Sausage, Bologna, and franks - | | | | | |
| Canned | Lb. | 890 | 873 | 454 | 473 |
| Not canned | Lb. | 1,487 | 1,707 | 805 | 937 |
| Other meats fresh, frozen, or cured - | | | | | |
| Beef and pork livers | Lb. | 53,508 | 73,907 | 9,650 | 13,235 |
| Beef tongues | Lb. | 32,399 | 34,954 | 8,956 | 9,978 |
| Other variety meats | Lb. | 38,580 | 49,010 | 6,709 | 8,468 |
| Meat specialties | Lb. | 3,927 | 3,337 | 1,539 | 1,318 |
| Other meats and products | Lb. | 617 | 1,123 | 146 | 230 |
| Other canned meats - | | | | | |
| Baby food meats | Lb. | 1,146 | 669 | 390 | 235 |
| Other meats and products | Lb. | 1,252 | 1,499 | 381 | 490 |
| Total meats, except poultry | Lb. | 228,437 | 334,369 | 61,673 | 86,547 |
| Poultry and game - | | | | | |
| Fresh or frozen - | | | | | |
| Chickens - | | | | | |
| Broilers and fryers | Lb. | 172,576 | 112,273 | 46,403 | 28,212 |
| Other chickens | Lb. | 48,614 | 42,083 | 12,331 | 10,965 |
| Other poultry - | | | | | |
| Turkeys | Lb. | 36,853 | 30,888 | 12,522 | 11,393 |
| Other poultry | Lb. | 5,179 | 5,332 | 1,792 | 1,804 |
| Poultry and products, canned | Lb. | 6,893 | 18,261 | 2,737 | 4,475 |
| Total poultry and game | Lb. | 270,115 | 208,837 | 75,785 | 56,849 |
| Total meats, including poultry | Lb. | 498,552 | 543,206 | 137,458 | 143,396 |
| Meat extracts and bouillon cubes | Lb. | 463 | 505 | 470 | 525 |
| Sausage casings - | | | | | |
| Hog | Lb. | 12,453 | 14,491 | 11,713 | 9,361 |
| Other | Lb. | 5,770 | 6,530 | 2,671 | 3,091 |
| Total casings | Lb. | 18,223 | 21,021 | 14,384 | 12,452 |
| Oils, fats and greases, animal: | | | | | |
| Lard | Lb. | 422,089 | 537,674 | 40,635 | 48,531 |
| Oleic acid or red oil | Lb. | 967 | 1,195 | 166 | 225 |
| Oleo oil and stearin | Lb. | 4,253 | 4,001 | 653 | 574 |
| Oleo stock | Lb. | 410 | 209 | 47 | 26 |
| Shortenings, chief weight animal fat | Lb. | 2,147 | 1,926 | 515 | 427 |
| Stearic acid | Lb. | 8,094 | 6,328 | 816 | 695 |
| Tallow - | | | | | |
| Edible | Lb. | 5,573 | 4,403 | 487 | 418 |
| Inedible | Lb. | 1,426,909 | 1,629,077 | 91,824 | 104,059 |
| Total tallow | Lb. | 1,432,482 | 1,633,480 | 92,311 | 104,477 |

Continued -

Table 5.-- U. S. agricultural exports, 1962 and 1963 - Continued

| Commodity exported | Unit | Year ended December 31 1/ | | | |
|--|-------|---------------------------|------------------|----------------|----------------|
| | | Quantity | | Value | |
| | | 1962 | 1963 | 1962 | 1963 |
| | | | | 1,000 | 1,000 |
| ANIMALS AND ANIMAL PRODUCTS - CONTINUED: | | Thousands | Thousands | dollars | dollars |
| Oils, fats and greases, animal - Continued: | | | | | |
| Other animal oils - | | | | | |
| Other inedible oils | Lb. | 6,901 | 9,829 | 797 | 1,048 |
| Other greases and fats, inedible | Lb. | 161,427 | 232,789 | 11,539 | 16,256 |
| Total fats, oils and greases | Lb. | 2,038,770 | 2,427,431 | 147,479 | 172,259 |
| Wool, unmanufactured: | | | | | |
| Carpet wools | Cib. | 49 | 13 | 39 | 32 |
| Other wools - | | | | | |
| 60's and finer | Cib. | 29 | 37 | 35 | 39 |
| Coarser than 60's | Cib. | 17 | 125 | 17 | 107 |
| Wool-like specialty hair | Cib. | 12,540 | 14,200 | 11,133 | 14,179 |
| Miscellaneous animal products: | | | | | |
| Feathers, crude | Lb. | 1,996 | 1,521 | 2,367 | 1,518 |
| Gelatin, edible | Lb. | 3,943 | 3,401 | 7,852 | 7,613 |
| Glue of animal origin - | | | | | |
| Casein glue | Lb. | 830 | 523 | 177 | 126 |
| Other glue | Lb. | 1,079 | 1,273 | 259 | 329 |
| Hair, animal, raw or dressed, new - | | | | | |
| Cattle, ox and calf hair | Lb. | 2,979 | 3,524 | 746 | 843 |
| Hog hair | Lb. | 2,675 | 3,582 | 431 | 490 |
| Horse hair, mane and tail | Lb. | 334 | 356 | 424 | 458 |
| Other animal hair, including ear hair | Lb. | 509 | 486 | 685 | 587 |
| Total animal hair, unmanufactured | Lb. | 6,497 | 7,948 | 2,286 | 2,378 |
| Silk, raw | Lb. | 0 | 15 | 0 | 117 |
| Other miscellaneous animal products | -- | 2/ | 2/ | 15,933 | 15,482 |
| Total animals and animal products | -- | -- | -- | 542,620 | 619,183 |
| VEGETABLE PRODUCTS | | | | | |
| Cocoa, coffee, tea, and substitutes: | | | | | |
| Chocolate, except candy | Lb. | 828 | 1,153 | 263 | 412 |
| Cocoa, powdered | Lb. | 4,515 | 5,725 | 1,226 | 1,411 |
| Coffee, green | Lb. | 6,277 | 8,599 | 2,622 | 3,726 |
| Coffee, roasted | Lb. | 5,127 | 5,745 | 3,401 | 3,748 |
| Coffee, instant | Lb. | 12,980 | 14,492 | 23,197 | 24,179 |
| Cocoa, coffee, and tea, substitutes | Lb. | 31 | 16 | 25 | 10 |
| Cocoa beans | Lb. | 4 | 14 | 1 | 3 |
| Tea | Lb. | 364 | 335 | 855 | 1,100 |
| Cotton, unmanufactured: | | | | | |
| Cotton - | | | | | |
| American Egyptian and Sea Island | RBale | 4 | 3 | 1,389 | 978 |
| Upland staple length - | | | | | |
| 1-1/8 inches and over | RBale | 391 | 432 | 62,722 | 68,031 |
| 1 inch up to 1-1/8 inches | RBale | 2,042 | 2,637 | 289,784 | 359,362 |
| Under 1 inch | RBale | 1,409 | 1,287 | 173,980 | 148,011 |
| Total cotton | RBale | 3,846 | 4,359 | 527,875 | 576,382 |
| Linters - | | | | | |
| Grades 1 to 7 | RBale | 79 | 88 | 3,142 | 2,879 |
| Chemical grade | RBale | 175 | 274 | 6,205 | 7,677 |
| Total linters | RBale | 254 | 362 | 9,347 | 10,556 |
| Total cotton and linters | RBale | 4,100 | 4,721 | 537,222 | 586,938 |
| Vegetable fibers, unmanufactured: | | | | | |
| Hemp | L.Ton | 0 | 0 | 0 | 0 |
| Jute | L.Ton | 0 | 0 | 0 | 0 |

Continued -

Table 5.— U. S. agricultural exports, 1962 and 1963 - Continued

| Commodity exported | Unit | Year ended December 31 1/ | | | |
|--|--------|---------------------------|-----------|---------|---------|
| | | Quantity | | Value | |
| | | 1962 | 1963 | 1962 | 1963 |
| | | Thousands | Thousands | dollars | dollars |
| VEGETABLE PRODUCTS - CONTINUED: | | | | | |
| Vegetable fibers, unmanufactured - Cont.: | | | | | |
| Manila or abaca | L.Ton: | 0 | 0 | 0 | 0 |
| Sisal and henequen | L.Ton: | 4/ | 4/ | 20 | 65 |
| Other vegetable fibers, unmanufactured | L.Ton: | 4/ | 2 | 135 | 363 |
| Drugs, herbs, roots, crude: | | | | | |
| Cascara bark | Lb.: | 1,239 | 1,385 | 307 | 337 |
| Cinchona bark | Lb.: | 0 | 0 | 0 | 0 |
| Ginseng | Lb.: | 141 | 136 | 2,481 | 2,844 |
| Pyrethrum and rotenone bearing roots | Lb.: | 299 | 346 | 129 | 124 |
| Other drugs, herbs, roots, crude | Lb.: | 1,769 | 1,773 | 933 | 1,057 |
| Total drugs, herbs, roots, crude | Lb.: | 3,448 | 3,640 | 3,850 | 4,362 |
| Fruits and preparations: | | | | | |
| Fresh fruits - | | | | | |
| Apples | Lb.: | 176,636 | 146,641 | 15,677 | 13,690 |
| Apricots | Lb.: | 3,543 | 5,741 | 245 | 358 |
| Berries | Lb.: | 22,159 | 21,741 | 4,226 | 4,362 |
| Cherries | Lb.: | 2,538 | 2,307 | 785 | 761 |
| Citrus - | | | | | |
| Grapefruit | Lb.: | 225,356 | 159,017 | 10,569 | 10,555 |
| Lemons and limes | Lb.: | 152,122 | 221,619 | 10,398 | 19,542 |
| Oranges and tangerines | Lb.: | 439,490 | 353,650 | 36,743 | 35,355 |
| Grapes | Lb.: | 195,278 | 197,449 | 17,581 | 18,265 |
| Melons - | | | | | |
| Watermelons | Lb.: | 64,304 | 84,234 | 1,758 | 1,952 |
| Other melons | Lb.: | 30,238 | 29,925 | 1,261 | 1,464 |
| Peaches | Lb.: | 29,828 | 31,382 | 2,160 | 2,379 |
| Pears | Lb.: | 68,484 | 40,891 | 6,129 | 3,997 |
| Prunes and plums | Lb.: | 16,248 | 17,071 | 2,115 | 2,064 |
| Other fresh | Lb.: | 11,291 | 12,451 | 1,355 | 1,561 |
| Total fresh fruits | Lb.: | 1,437,515 | 1,324,119 | 111,002 | 116,305 |
| Fruits, frozen | Lb.: | 13,923 | 14,379 | 2,278 | 2,672 |
| Dried and evaporated fruits - | | | | | |
| Apples | Lb.: | 5,630 | 3,184 | 2,343 | 1,275 |
| Apricots | Lb.: | 2,454 | 1,624 | 1,387 | 997 |
| Figs | Lb.: | 1,681 | 1,607 | 481 | 492 |
| Fruits, mixed | Lb.: | 8,238 | 6,871 | 2,692 | 2,241 |
| Peaches | Lb.: | 1,575 | 914 | 475 | 302 |
| Pears | Lb.: | 1,127 | 483 | 262 | 181 |
| Prunes | Lb.: | 92,057 | 82,940 | 20,061 | 17,468 |
| Raisins and currants | Lb.: | 113,433 | 109,462 | 19,168 | 19,327 |
| Other dried and evaporated | Lb.: | 226 | 165 | 128 | 145 |
| Total dried and evaporated fruits | Lb.: | 226,421 | 207,250 | 47,097 | 42,428 |
| Canned fruits - | | | | | |
| Apples and applesauce | Lb.: | 4,764 | 2,554 | 556 | 340 |
| Apricots | Lb.: | 10,276 | 8,648 | 1,556 | 1,449 |
| Baby food, strained or chopped | Lb.: | 2,552 | 3,619 | 751 | 1,094 |
| Cherries | Lb.: | 9,597 | 6,466 | 1,394 | 947 |
| Fruit cocktail | Lb.: | 134,814 | 149,509 | 20,259 | 22,898 |
| Grapefruit | Lb.: | 11,088 | 5,402 | 1,676 | 884 |
| Peaches | Lb.: | 298,859 | 230,530 | 32,348 | 25,210 |
| Pears | Lb.: | 10,420 | 8,863 | 1,694 | 1,509 |
| Pineapples | Lb.: | 114,709 | 86,537 | 17,321 | 12,774 |
| Prunes and plums | Lb.: | 712 | 3,373 | 149 | 590 |
| Other canned | Lb.: | 4,900 | 8,777 | 961 | 1,513 |
| Total canned fruits | Lb.: | 602,691 | 514,278 | 78,665 | 69,208 |

Continued -

Table 5.-- U. S. agricultural exports, 1962 and 1963 - Continued

| Commodity exported | Unit | Year ended December 31 1/ | | | |
|---|------|---------------------------|-----------|---------|-----------|
| | | Quantity | | Value | |
| | | 1962 | 1963 | 1962 | 1963 |
| | | Thousands | Thousands | dollars | dollars |
| VEGETABLE PRODUCTS - CONTINUED: | | | | | |
| Fruits and preparations - Continued: | | | | | |
| Fruit juices, canned and frozen - | | | | | |
| Grapefruit - | | | | | |
| Canned, single strength | Gal. | 7,420 | 5,302 | 3,989 | 4,091 |
| Canned, concentrate (hot pack) | Gal. | 174 | 144 | 379 | 447 |
| Frozen, concentrate | Gal. | 254 | 190 | 562 | 529 |
| Total grapefruit juice | Gal. | 7,848 | 5,636 | 4,930 | 5,067 |
| Orange - | | | | | |
| Canned, single strength | Gal. | 9,112 | 5,749 | 6,682 | 6,022 |
| Canned, concentrate (hot pack) | Gal. | 1,032 | 981 | 3,541 | 3,723 |
| Frozen, concentrate | Gal. | 4,978 | 3,155 | 13,773 | 12,895 |
| Total orange juice | Gal. | 15,122 | 9,885 | 23,996 | 22,640 |
| Pineapple juice | | | | | |
| Gal. | | 4,992 | 5,484 | 2,787 | 3,228 |
| Other fruit juices - | | | | | |
| Pear juice and nectar | Gal. | 964 | 1,078 | 1,064 | 1,032 |
| Peach juice and nectar | Gal. | 789 | 473 | 508 | 485 |
| Citrus juices, blended | Gal. | 2,607 | 2,607 | 1,537 | 2,006 |
| Other fruit juices | Gal. | 4,946 | 4,192 | 7,431 | 6,518 |
| Total fruit juices | Gal. | 37,268 | 29,355 | 42,253 | 40,976 |
| Dates, fresh, dried, or prepared | Lb. | 3,113 | 4,648 | 798 | 1,136 |
| Olives, green and ripe | Lb. | 2,519 | 2,840 | 933 | 1,086 |
| Preserves, jellies, jams, butters | Lb. | 2,730 | 2,387 | 793 | 711 |
| Other fruit preparations | 2/ | 2/ | | 1,717 | 1,649 |
| Total fruits and preparations | | | | 285,536 | 276,171 |
| Grains and preparations: | | | | | |
| Barley grain (48 lb.) | Bu. | 96,943 | 54,542 | 115,940 | 57,161 |
| Barley malt (34 lb.) | Bu. | 2,504 | 2,904 | 5,546 | 5,505 |
| Corn and cornmeal, excluding donations - | | | | | |
| Corn grain (56 lb.) - | | | | | |
| Corn seed, except sweet corn | Bu. | 247 | 231 | 1,407 | 1,321 |
| Other corn | Bu. | 425,249 | 437,671 | 526,431 | 588,309 |
| Total corn | Bu. | 425,496 | 437,902 | 527,838 | 589,630 |
| Cornmeal and corn flour | | | | | |
| Cwt. | | 584 | 461 | 2,772 | 2,622 |
| Corn, and cornmeal in terms of | | | | | |
| grain, excluding donations | Bu. | 427,340 | 439,359 | 530,610 | 592,252 |
| Cornstarch | Lb. | 47,951 | 53,862 | 4,079 | 4,688 |
| Other grain starches | Lb. | 8,453 | 12,140 | 602 | 810 |
| Grain sorghums (56 lb.) | Bu. | 109,958 | 115,917 | 122,075 | 138,005 |
| Oats and oatmeal - | | | | | |
| Oats grain (32 lb.) | Bu. | 27,969 | 9,665 | 19,829 | 7,533 |
| Oatmeal, groats, and rolled oats - | | | | | |
| In bulk | Cwt. | 112 | 71 | 590 | 366 |
| In packages | Cwt. | 174 | 71 | 2,936 | 1,192 |
| Total oatmeal | Cwt. | 286 | 142 | 3,526 | 1,558 |
| Oats, and oatmeal in terms of | | | | | |
| grain | Bu. | 30,143 | 10,740 | 23,355 | 9,091 |
| Rice - | | | | | |
| Faddy or rough | Lb. | 8,331 | 13,600 | 694 | 1,186 |
| Milled, excluding donations - | | | | | |
| Less than 75% broken kernels | Lb. | 2,293,680 | 2,574,035 | 151,870 | 174,532 |
| 75% or more broken kernels | Lb. | 14,966 | 54,743 | 719 | 2,368 |
| Total milled rice, excl. donations .. | Lb. | 2,308,646 | 2,628,778 | 152,589 | 176,900 |
| Rye grain (56 lb.) | Bu. | 15,583 | 14,546 | 20,358 | 20,084 |
| Wheat and wheat flour, excluding | | | | | |
| donations - | | | | | |
| Wheat grain (60 lb.) | Bu. | 516,721 | 639,090 | 934,485 | 1,140,929 |

Continued -

Table 5.-- U. S. agricultural exports, 1962 and 1963 - Continued

| Commodity exported | Unit | Year ended December 31 1/ | | | |
|---|--------|---------------------------|-----------|-----------|-----------|
| | | Quantity | | Value | |
| | | 1962 | 1963 | 1962 | 1963 |
| | | Thousands | Thousands | dollars | dollars |
| VEGETABLE PRODUCTS - CONTINUED: | | | | | |
| Grains and preparations - Continued: | | | | | |
| Wheat and wheat flour, excl. donations - continued | | | | 1,000 | 1,000 |
| Wheat flour - | | | | | |
| Wholly of U. S. wheat | Cwt.: | 32,772 | 33,465 | 125,442 | 129,397 |
| Not wholly of U. S. wheat | Cwt.: | 13 | 152 | 89 | 570 |
| Total wheat flour | Cwt.: | 32,785 | 33,617 | 125,531 | 129,967 |
| Wheat, and flour in terms of grain, excluding donations ... | Bu.: | 592,134 | 716,410 | 1,060,016 | 1,270,896 |
| Other grain products - | | | | | |
| Bakery products | Lb.: | 12,029 | 12,482 | 4,748 | 5,300 |
| Corn cereal foods, ready to eat | Lb.: | 3,356 | 1,939 | 806 | 576 |
| Corn grits and hominy | Lb.: | 35,242 | 41,842 | 1,503 | 1,763 |
| Durum wheat flour and semolina | Lb.: | 5,052 | 5,467 | 255 | 298 |
| Macaroni and macaroni products | Lb.: | 2,250 | 1,930 | 439 | 374 |
| Prepared flour mixes | Lb.: | 5,366 | 4,515 | 1,292 | 1,045 |
| Wheat cereal foods - | | | | | |
| Ready to eat | Lb.: | 607 | 1,084 | 215 | 333 |
| To be cooked | Lb.: | 17,099 | 90,730 | 912 | 3,722 |
| Other breakfast cereal foods | Lb.: | 2,558 | 3,096 | 970 | 1,094 |
| Other grains and preparations | 2/ | 2/ | 2/ | 2,695 | 3,312 |
| Total grains and preparations | — | — | — | 2,049,699 | 2,294,395 |
| Feeds and fodders: | | | | | |
| Hay | S.Ton: | 111 | 49 | 2,110 | 1,671 |
| Feeds, prepared or mixed - | | | | | |
| Corn | S.Ton: | 98 | 171 | 5,154 | 9,252 |
| Dairy | S.Ton: | 9 | 6 | 944 | 770 |
| Poultry | S.Ton: | 125 | 130 | 12,189 | 13,085 |
| Wheat | S.Ton: | 49 | 35 | 2,576 | 1,976 |
| Oil cake and oil-cake meal - | | | | | |
| Cottonseed | S.Ton: | 61 | 71 | 4,062 | 5,008 |
| Linseed | S.Ton: | 49 | 35 | 3,655 | 2,817 |
| Soybean | S.Ton: | 1,168 | 1,489 | 82,928 | 116,513 |
| Other | S.Ton: | 4 | 8 | 351 | 617 |
| Total oil cake and oil-cake meal | S.Ton: | 1,282 | 1,603 | 90,996 | 124,955 |
| Other feeds and fodders | S.Ton: | 441 | 625 | 26,609 | 35,783 |
| Total feeds and fodders 5/ | S.Ton: | 2,115 | 2,619 | 140,578 | 187,492 |
| Hops | Lb.: | 21,197 | 19,983 | 12,564 | 13,553 |
| Nuts and preparations: | | | | | |
| Almonds, sweet - | | | | | |
| Shelled | Lb.: | 12,699 | 17,337 | 8,115 | 11,544 |
| Not shelled | Lb.: | 340 | 1,305 | 131 | 407 |
| Apricot and peach pits and kernels | Lb.: | 581 | 1,342 | 213 | 381 |
| Filberts - | | | | | |
| Shelled | Lb.: | 189 | 190 | 108 | 120 |
| Not shelled | Lb.: | 1,047 | 494 | 295 | 157 |
| Peanuts - | | | | | |
| Shelled | Lb.: | 17,203 | 36,735 | 2,436 | 3,762 |
| Not shelled | Lb.: | 640 | 1,648 | 109 | 353 |
| Pecans - | | | | | |
| Shelled | Lb.: | 1,290 | 1,226 | 1,088 | 1,198 |
| Not shelled | Lb.: | 933 | 1,172 | 314 | 381 |
| Walnuts - | | | | | |
| Shelled | Lb.: | 262 | 261 | 159 | 200 |
| Not shelled | Lb.: | 2,063 | 2,547 | 703 | 868 |

Continued -

Table 5.-- U. S. agricultural exports, 1962 and 1963 - Continued

| Commodity exported | Unit | Year ended December 31 1/ | | | |
|--|------|---------------------------|-----------|---------------|---------------|
| | | Quantity | | Value | |
| | | 1962 | 1963 | 1962 | 1963 |
| | | Thousands | Thousands | 1,000 dollars | 1,000 dollars |
| VEGETABLE PRODUCTS - CONTINUED: | | | | | |
| Nuts and preparations - Continued: | | | | | |
| Other nuts and preparations | Lb. | 3,489 | 3,954 | 1,903 | 2,163 |
| Total nuts and preparations | Lb. | 40,736 | 68,211 | 15,574 | 21,534 |
| Oilseeds: | | | | | |
| Copra | Lb. | 0 | 84 | 0 | 8 |
| Cottonseed | Lb. | 21,183 | 11,607 | 1,688 | 1,395 |
| Flaxseed (56 lb.) | Bu. | 3,942 | 3,408 | 12,350 | 10,011 |
| Soybeans (60 lb.) | Bu. | 160,878 | 174,703 | 407,234 | 471,519 |
| Other oilseeds | Lb. | 172,478 | 504,933 | 8,214 | 23,056 |
| Total oilseeds | | — | — | 429,486 | 505,989 |
| Oils, fats and waxes, vegetable: | | | | | |
| Castor oil, commercial | Lb. | 592 | 474 | 167 | 139 |
| Cocos butter | Lb. | 129 | 244 | 91 | 151 |
| Coconut oil - | | | | | |
| Crude | Lb. | 609 | 5,107 | 77 | 553 |
| Refined | Lb. | 845 | 379 | 164 | 82 |
| Baking or frying fats (shortening) - | | | | | |
| 100% vegetable oil | Lb. | 8,386 | 10,181 | 1,812 | 2,205 |
| Vegetable oil chief weight | Lb. | 2,032 | 2,130 | 417 | 438 |
| Cottonseed oil - | | | | | |
| Crude | Lb. | 99,443 | 150,498 | 11,843 | 16,175 |
| Refined - | | | | | |
| Not further processed | Lb. | 213,040 | 165,807 | 30,118 | 20,833 |
| Deodorized, hydrogenated, etc. | Lb. | 58,537 | 48,964 | 9,359 | 7,564 |
| Linseed oil - | | | | | |
| Crude or raw | Lb. | 5,247 | 14,943 | 540 | 1,349 |
| Refined | Lb. | 1,083 | 1,420 | 255 | 321 |
| Mayonnaise, salad dressings, French | | | | | |
| dressings or related products | Lb. | 6,812 | 6,446 | 1,701 | 1,690 |
| Margarine of vegetable or animal origin .. | Lb. | 3,095 | 2,788 | 624 | 550 |
| Peanut oil - | | | | | |
| Crude | Lb. | 98 | 9,062 | 17 | 1,101 |
| Refined | Lb. | 67 | 83 | 20 | 20 |
| Soybean oil - | | | | | |
| Crude | Lb. | 657,524 | 516,707 | 65,263 | 50,058 |
| Refined - | | | | | |
| Not further processed | Lb. | 264,690 | 298,989 | 32,087 | 35,013 |
| Deodorized, hydrogenated, etc. | Lb. | 291,366 | 289,168 | 36,527 | 35,149 |
| Tung oil | Lb. | 8,612 | 657 | 3,033 | 226 |
| Vegetable oil foots, soap stock, and | | | | | |
| fatty acids | Lb. | 38,560 | 33,229 | 3,476 | 3,441 |
| Vegetable waxes - | | | | | |
| Crude | Lb. | 239 | 185 | 112 | 97 |
| Refined | Lb. | 1,303 | 1,504 | 748 | 806 |
| Other vegetable oils and fats - | | | | | |
| Refined - | | | | | |
| Not further processed | Lb. | 3,152 | 11,197 | 677 | 1,545 |
| Deodorized, hydrogenated, etc. | Lb. | 20,310 | 21,649 | 3,562 | 3,139 |
| Secondary vegetable oils and fats, | | | | | |
| refined | Lb. | 2,742 | 2,982 | 580 | 573 |
| Crude fats and oils, vegetable (except | | | | | |
| essential) | Lb. | 8,844 | 17,660 | 1,445 | 2,099 |
| Total oils, fats, waxes, vegetable | | | | | |
| (except essential) | Lb. | 1,697,357 | 1,612,453 | 204,715 | 185,317 |

Continued -

Table 5.-- U. S. agricultural exports, 1962 and 1963 - Continued

| Commodity exported | Unit | Year ended December 31 1/ | | | |
|---|--------|---------------------------|-----------|---------------|---------------|
| | | Quantity | | Value | |
| | | 1962 | 1963 | 1962 | 1963 |
| | | Thousands | Thousands | 1,000 dollars | 1,000 dollars |
| VEGETABLE PRODUCTS - CONTINUED: | | | | | |
| Essential oils, natural: | | | | | |
| Citrus oils - | | | | | |
| Lemon oil | Lb. | 609 | 184 | 1,612 | 1,005 |
| Orange oil | Lb. | 3,344 | 2,850 | 1,759 | 2,298 |
| Other citrus oils | Lb. | 231 | 179 | 858 | 765 |
| Peppermint oil | Lb. | 1,186 | 1,046 | 5,708 | 5,612 |
| Spearmint and other mint oils | Lb. | 446 | 410 | 1,914 | 1,567 |
| Other essential oils | Lb. | 2,492 | 2,890 | 3,364 | 4,297 |
| Total essential oils, natural | Lb. | 8,308 | 7,559 | 15,215 | 15,564 |
| Seeds, field and garden: | | | | | |
| Alfalfa - | | | | | |
| Certified | Lb. | 3,433 | 3,267 | 1,602 | 1,597 |
| Uncertified | Lb. | 2,485 | 2,371 | 798 | 845 |
| Clover - | | | | | |
| Alsike | Lb. | 125 | 510 | 25 | 135 |
| Ladino | Lb. | 2,277 | 2,934 | 1,414 | 1,776 |
| Other clover | Lb. | 3,842 | 8,511 | 1,599 | 3,245 |
| Kentucky blue grass | Lb. | 769 | 738 | 397 | 378 |
| Red top | Lb. | 1,567 | 471 | 391 | 144 |
| Timothy | Lb. | 3,736 | 5,027 | 520 | 974 |
| Other field and grass seeds - | | | | | |
| Bent grass | Lb. | 4,397 | 4,503 | 1,239 | 1,490 |
| Fescue grass | Lb. | 5,812 | 5,170 | 960 | 1,289 |
| Orchard grass | Lb. | 133 | 43 | 36 | 16 |
| Sugar beet | Lb. | 121 | 101 | 30 | 33 |
| Other grass seeds | Lb. | 25,958 | 23,494 | 2,339 | 2,588 |
| Other field seeds | Lb. | 22,797 | 30,788 | 1,285 | 2,306 |
| Flower seeds | Lb. | 307 | 262 | 736 | 746 |
| Vegetable seeds - | | | | | |
| Carrot | Lb. | 490 | 719 | 459 | 739 |
| Onion | Lb. | 227 | 269 | 553 | 717 |
| Sweet corn | Lb. | 3,233 | 1,109 | 708 | 511 |
| Other vegetable seeds | Lb. | 2,738 | 4,016 | 3,147 | 4,276 |
| Total seeds, field and garden | Lb. | 84,447 | 94,303 | 18,238 | 23,805 |
| Other seeds, except oilseeds | Lb. | 678 | 488 | 893 | 984 |
| Spices (ground or unground): | | | | | |
| Oriental mustard seed | Lb. | 1,023 | 133 | 54 | 7 |
| Pepper | Lb. | 465 | 453 | 366 | 383 |
| Other spices | Lb. | 2,352 | 2,340 | 1,621 | 1,883 |
| Total spices | Lb. | 3,841 | 2,926 | 2,041 | 2,273 |
| Sugar and related products: | | | | | |
| Sugar, beet and cane | S.Ton: | 3 | 4 | 528 | 951 |
| Dextrose, except pharmaceutical | Lb. | 19,900 | 32,903 | 1,744 | 2,539 |
| Glucose, except pharmaceutical | Lb. | 18,230 | 33,929 | 999 | 1,795 |
| Molasses, inedible | Gal. | 15,279 | 21,398 | 2,039 | 3,707 |
| Baby food custards and puddings, canned .. | Lb. | 121 | 234 | 36 | 67 |
| Sirup for table use, and edible molasses .. | Gal. | 140 | 192 | 216 | 304 |
| Tobacco, unmanufactured: | | | | | |
| Tobacco leaf (by type) - | | | | | |
| Flue-cured (11-14) - | | | | | |
| Stemmed | Lb. | 46,551 | 70,749 | 48,064 | 74,448 |
| Unstemmed | Lb. | 328,848 | 332,688 | 255,677 | 256,723 |

Continued -

Table 5.— U. S. agricultural exports, 1962 and 1963 - Continued

| Commodity exported | Unit | Year ended December 31 1/ | | | |
|--|------|---------------------------|-----------|---------------|---------------|
| | | Quantity | | Value | |
| | | 1962 | 1963 | 1962 | 1963 |
| | | Thousands | Thousands | 1,000 dollars | 1,000 dollars |
| VEGETABLE PRODUCTS - CONTINUED: | | | | | |
| Tobacco, unmanufactured - Continued: | | | | | |
| Tobacco leaf (by type) - continued | | | | | |
| Virginia fire-cured and sun-cured (21 and 37) | Lb. | 4,649 | 5,243 | 3,003 | 3,415 |
| Dark-fired Kentucky and Tennessee (22-23) | Lb. | 17,269 | 14,172 | 9,239 | 7,571 |
| Burley (31) - | | | | | |
| Stemmed | Lb. | 3,757 | 3,420 | 4,556 | 4,082 |
| Unstemmed | Lb. | 36,363 | 41,077 | 30,591 | 31,300 |
| Maryland (32) | Lb. | 10,929 | 10,744 | 8,627 | 7,984 |
| One sucker (35) | Lb. | 532 | 473 | 278 | 237 |
| Green River (36) | Lb. | 635 | 582 | 332 | 299 |
| Cigar filler (41-46) | Lb. | 69 | 425 | 38 | 251 |
| Cigar binder - | | | | | |
| Conn. Valley broad leaf (51) | Lb. | 106 | 153 | 110 | 162 |
| Conn. Valley Havana seed (52) | Lb. | 562 | 585 | 427 | 478 |
| Wisconsin and other types (53-55) | Lb. | 192 | 59 | 109 | 40 |
| Cigar wrapper, shade grown - | | | | | |
| Connecticut shade (61) | Lb. | 2,559 | 2,950 | 4,947 | 8,240 |
| Georgia and Florida shade (62) | Lb. | 2,195 | 1,656 | 2,681 | 2,085 |
| Perique | Lb. | 203 | 192 | 227 | 208 |
| Black fat | Lb. | 3,656 | 4,210 | 3,246 | 3,716 |
| Total leaf tobacco | Lb. | 459,075 | 489,378 | 372,152 | 401,239 |
| Other unmanufactured tobacco | Lb. | 9,803 | 16,106 | 1,238 | 1,866 |
| Total tobacco, unmanufactured | Lb. | 468,878 | 505,484 | 373,390 | 403,105 |
| Vegetables and preparations: | | | | | |
| Beans, dry, ripe, excl. donations - | | | | | |
| Seed beans, all types | Lb. | 5,092 | 20,509 | 1,300 | 3,221 |
| White - | | | | | |
| Navy or pea | Lb. | 111,317 | 246,248 | 7,965 | 17,988 |
| Great Northern | Lb. | 12,246 | 71,325 | 1,041 | 5,832 |
| Other white | Lb. | 18,913 | 24,693 | 1,543 | 2,341 |
| Pinto | Lb. | 16,909 | 30,014 | 1,184 | 2,206 |
| Red kidney | Lb. | 29,379 | 28,949 | 2,589 | 2,879 |
| Small red beans | Lb. | 365 | 3,009 | 34 | 180 |
| Other dry, ripe | Lb. | 20,413 | 36,015 | 1,958 | 3,363 |
| Total beans, dry, excl. donations | Lb. | 214,634 | 460,762 | 17,614 | 38,010 |
| Peas, dry, ripe (except cowpeas and chickpeas) - | | | | | |
| Seed peas, all types | Lb. | 19,847 | 21,239 | 2,022 | 2,094 |
| Green | Lb. | 101,946 | 115,896 | 5,899 | 6,817 |
| Other dry, ripe | Lb. | 109,824 | 99,151 | 7,180 | 6,986 |
| Total peas, dry, ripe | Lb. | 231,617 | 236,286 | 15,101 | 15,897 |
| Cowpeas and chickpeas, dry, ripe (except seed) | Lb. | 6,048 | 5,014 | 523 | 459 |
| Vegetables, fresh - | | | | | |
| Beans | Lb. | 15,528 | 18,495 | 1,342 | 1,592 |
| Cabbage | Lb. | 61,941 | 54,710 | 2,835 | 1,721 |
| Carrots | Lb. | 82,087 | 134,653 | 3,551 | 5,308 |
| Celery | Lb. | 82,164 | 100,243 | 5,146 | 4,403 |
| Lettuce | Lb. | 163,387 | 164,450 | 7,942 | 7,578 |
| Onions | Lb. | 114,075 | 131,889 | 5,270 | 5,988 |
| Peppers | Lb. | 11,896 | 11,508 | 1,181 | 999 |
| Potatoes, white | Lb. | 227,712 | 325,912 | 6,458 | 7,207 |
| Sweet potatoes | Lb. | 8,030 | 5,706 | 443 | 303 |

Continued -

Table 5.— U. S. agricultural exports, 1962 and 1963 - Continued

| Commodity exported | Unit | Year ended December 31 | | | |
|---|-------|------------------------|-----------|---------------|---------------|
| | | Quantity | | Value | |
| | | 1962 | 1963 | 1962 | 1963 |
| | | Thousands | Thousands | 1,000 dollars | 1,000 dollars |
| VEGETABLE PRODUCTS - CONTINUED: | | | | | |
| Vegetables and preparations - Continued: | | | | | |
| Vegetables, fresh - continued | | | | | |
| Tomatoes | Lb. | 84,308 | 100,147 | 8,126 | 8,975 |
| Other fresh | Lb. | 109,049 | 112,881 | 8,520 | 8,999 |
| Total fresh vegetables | Lb. | 960,177 | 1,160,594 | 50,814 | 53,073 |
| Vegetables, frozen | Lb. | 20,735 | 39,205 | 3,781 | 6,895 |
| Vegetables, canned - | | | | | |
| Asparagus | Lb. | 64,107 | 62,246 | 14,077 | 15,100 |
| Baby foods, strained or chopped | Lb. | 4,969 | 3,538 | 1,105 | 991 |
| Baked beans and pork and beans | Lb. | 6,736 | 11,734 | 663 | 1,081 |
| Beans, string or stringless | Lb. | 9,795 | 16,971 | 967 | 1,786 |
| Corn | Lb. | 6,401 | 8,029 | 948 | 1,101 |
| Peas | Lb. | 4,947 | 5,969 | 826 | 975 |
| Soups | Lb. | 15,300 | 15,045 | 2,811 | 2,792 |
| Spinach | Lb. | 2,079 | 1,306 | 222 | 139 |
| Tomatoes | Lb. | 3,357 | 4,317 | 381 | 467 |
| Tomato juice | Lb. | 21,760 | 28,359 | 2,203 | 2,612 |
| Tomato paste and puree | Lb. | 9,983 | 15,760 | 2,210 | 3,167 |
| Tomato sauce for cooking purposes | Lb. | 1,395 | 863 | 189 | 113 |
| Other canned vegetables and juices | Lb. | 13,230 | 16,931 | 2,312 | 2,863 |
| Total canned vegetables | Lb. | 164,059 | 191,068 | 28,914 | 33,187 |
| Soups and vegetables, dehydrated | Lb. | 15,134 | 17,456 | 6,549 | 7,317 |
| Other vegetable preparations - | | | | | |
| Catsup and other tomato sauces | Lb. | 13,198 | 15,036 | 2,287 | 2,440 |
| Other sauces and relishes | Lb. | 4,521 | 4,735 | 1,104 | 1,180 |
| Farinaceous and other starches | Lb. | 8,973 | 9,487 | 1,018 | 1,179 |
| Pickles, cucumber | Lb. | 9,084 | 9,434 | 1,014 | 972 |
| Vegetable lecithin | Lb. | 18,831 | 16,542 | 2,618 | 2,079 |
| Vegetable seasonings | Lb. | 6,550 | 3,749 | 4,450 | 3,092 |
| Vinegar | Gal. | 432 | 422 | 395 | 396 |
| Yeast, except liquid | Lb. | 5,567 | 5,719 | 1,875 | 1,872 |
| Other vegetables and preparations | — | 2/ | 2/ | 5,534 | 4,178 |
| Total vegetables and preparations | — | — | — | 143,591 | 172,226 |
| Miscellaneous vegetable products: | | | | | |
| Beverages - | | | | | |
| Malt extract and malt sirup | Lb. | 2,483 | 3,156 | 436 | 502 |
| Malt liquors - | | | | | |
| In bottles | Gal. | 277 | 298 | 263 | 284 |
| In cans and other containers | Gal. | 369 | 411 | 376 | 419 |
| Flavoring and coloring sirups | Gal. | 1,136 | 1,099 | 7,637 | 7,014 |
| Wines | Gal. | 227 | 301 | 534 | 575 |
| Broomcorn | L.Ton | 1 | 1 | 509 | 565 |
| Bulbs, corms, pips, etc., except | | | | | |
| vegetable | No. | 16,039 | 19,141 | 800 | 1,108 |
| Cut flowers, ferns, or foliage | — | 2/ | 2/ | 1,586 | 1,611 |
| Other nursery and floral stock | — | 2/ | 2/ | 3,357 | 3,566 |
| Pectin | Lb. | 683 | 726 | 981 | 1,026 |
| Rubber and allied gums - | | | | | |
| Latex, liquid, crude (natural) | Lb. | 47 | 38 | 21 | 12 |
| Rubber, crude, except latex | Lb. | 893 | 3,617 | 238 | 872 |
| Balata, gutta percha, and other gums | Lb. | 33 | 14 | 129 | 49 |
| Other inedible vegetable products | — | 2/ | 2/ | 6,054 | 6,468 |
| Total vegetable products | — | — | — | 4,292,820 | 4,762,159 |
| Total animal products | — | — | — | 542,620 | 619,183 |

Continued -

Table 5.-- U. S. agricultural exports, 1962 and 1963 - Continued

| Commodity exported | Unit: | Year ended December 31 1/ | | | |
|---|--------|---------------------------|-----------|------------|------------|
| | | Quantity | | Value | |
| | | 1962 | 1963 | 1962 | 1963 |
| | | Thousands | Thousands | dollars | dollars |
| <u>Food exported for relief or charity by individuals and private agencies:</u> | | | | | |
| Milk, evaporated | Lb. : | 251 | 864 | 22 | 157 |
| Nonfat dry milk | Lb. : | 566,602 | 584,195 | 43,942 | 50,165 |
| Cheese | Lb. : | 12,128 | 24,362 | 3,509 | 7,193 |
| Wheat grain (60 lb.) | Bu. : | 3,258 | 2,817 | 7,904 | 6,598 |
| Wheat flour | Cwt. : | 14,833 | 10,822 | 67,524 | 53,635 |
| Corn grain (56 lb.) | Bu. : | 1,646 | 860 | 2,353 | 1,288 |
| Cornmeal | Cwt. : | 4,601 | 4,417 | 18,873 | 17,995 |
| Rice | Lb. : | 1,459 | 1,831 | 108 | 133 |
| Beans | Lb. : | 69,123 | 8,388 | 4,980 | 502 |
| Other food 6/ | — : | 2/ | 2/ | 49,323 | 66,398 |
| Total food for relief or charity | — : | — | — | 198,538 | 204,064 |
| TOTAL AGRICULTURAL EXPORTS | — : | — | — | 5,033,978 | 5,585,406 |
| TOTAL EXPORTS, ALL COMMODITIES | — : | — | — | 21,359,059 | 22,921,690 |

1/ Preliminary.

2/ Reported in value only.

3/ Excludes the number of "other hides and skins," reported in value only.

4/ Less than 500.

5/ Excludes barley, corn, oats, grain sorghums, and wheat for feed.

6/ Includes a small amount of certain foodstuffs other than agricultural.

Table 6.— HISTORICAL SUMMARY: Value of agricultural imports (for consumption), averages 1920-24 to 1955-59 and annually 1930 to 1963

| Year ended December 31 | Supple- mentary | Comple- mentary | Total agri- cultural 1/ | Percentage supplementary is of total agricultural | |
|---------------------------|--------------------|--------------------|----------------------------------|---|---------|
| | | | | Imports | Exports |
| | Million dollars | Million dollars | Million dollars | Percent | Percent |
| Average - | | | | | |
| 1920-24 | 1,161 | 862 | 2,023 | 57 | 51 |
| 1925-29 | 988 | 1,271 | 2,259 | 44 | 53 |
| 1930-34 | 445 | 495 | 940 | 47 | 54 |
| 1935-39 | 631 | 562 | 1,193 | 53 | 84 |
| 1940-44 | 887 | 624 | 1,511 | 59 | 67 |
| 1945-49 | 1,341 | 1,221 | 2,562 | 52 | 41 |
| 1950-54 | 1,878 | 2,485 | 4,363 | 43 | 58 |
| 1955-59 | 1,750 | 2,221 | 3,971 | 44 | 44 |
| Annual - | | | | | |
| 1930 | 701 | 768 | 1,469 | 48 | 58 |
| 1931 | 447 | 561 | 1,008 | 44 | 54 |
| 1932 | 296 | 372 | 668 | 44 | 45 |
| 1933 | 366 | 366 | 732 | 50 | 53 |
| 1934 | 413 | 408 | 821 | 50 | 56 |
| 1935 | 589 | 483 | 1,072 | 55 | 79 |
| 1936 | 695 | 547 | 1,242 | 56 | 98 |
| 1937 | 868 | 711 | 1,579 | 55 | 109 |
| 1938 | 477 | 479 | 956 | 50 | 58 |
| 1939 | 526 | 592 | 1,118 | 47 | 80 |
| 1940 | 544 | 740 | 1,284 | 42 | 105 |
| 1941 | 786 | 882 | 1,668 | 47 | 117 |
| 1942 | 817 | 454 | 1,271 | 64 | 69 |
| 1943 | 1,059 | 454 | 1,513 | 70 | 51 |
| 1944 | 1,229 | 589 | 1,818 | 68 | 58 |
| 1945 | 1,041 | 668 | 1,709 | 61 | 45 |
| 1946 | 1,196 | 1,101 | 2,297 | 52 | 38 |
| 1947 | 1,406 | 1,354 | 2,760 | 51 | 36 |
| 1948 | 1,618 | 1,531 | 3,149 | 51 | 47 |
| 1949 | 1,440 | 1,453 | 2,893 | 50 | 40 |
| 1950 | 1,804 | 2,183 | 3,987 | 45 | 63 |
| 1951 | 2,319 | 2,847 | 5,166 | 45 | 57 |
| 1952 | 1,903 | 2,615 | 4,518 | 42 | 55 |
| 1953 | 1,803 | 2,380 | 4,183 | 43 | 63 |
| 1954 | 1,558 | 2,403 | 3,961 | 39 | 51 |
| 1955 | 1,550 | 2,421 | 3,971 | 39 | 49 |
| 1956 | 1,549 | 2,401 | 3,950 | 39 | 37 |
| 1957 | 1,695 | 2,257 | 3,952 | 43 | 38 |
| 1958 | 1,938 | 1,943 | 3,881 | 50 | 50 |
| 1959 | 2,015 | 2,083 | 4,099 | 49 | 51 |
| 1960 | 1,919 | 1,905 | 3,824 | 50 | 40 |
| 1961 | 1,938 | 1,753 | 3,691 | 53 | 39 |
| 1962 | 2,128 | 1,740 | 3,868 | 55 | 42 |
| 1963 Prel. | 2,292 | 1,719 | 4,011 | 57 | 41 |

1/ General imports prior to 1934; subsequently, imports for consumption.

Table 7.-- IMPORTS (FOR CONSUMPTION): Value of selected agricultural commodities and groups, averages 1935-39 to 1955-59 and annually 1948 to 1963

| Year ended December 31 | Supplementary | | | | | | Total animals and products |
|---------------------------|------------------|-------------------|-----------------------|------------------|-------------------------------|------------------|----------------------------------|
| | Animals, live | Dairy products | Hides and skins | Meats 1/ | Wool, unmfd. excl. free | | |
| | 1,000 dollars | 1,000 dollars | 1,000 dollars | 1,000 dollars | 1,000 dollars | 1,000 dollars | 1,000 dollars |
| Average - | | | | | | | |
| 1935-39 | 16,602 | 15,068 | 49,196 | 19,855 | 24,887 | | 160,993 |
| 1940-44 | 23,887 | 8,759 | 66,626 | 19,374 | 193,780 | | 349,567 |
| 1945-49 | 48,682 | 17,951 | 75,526 | 35,364 | 197,420 | | 436,760 |
| 1950-54 | 42,664 | 38,669 | 83,036 | 145,979 | 303,968 | | 695,727 |
| 1955-59 | 75,576 | 43,826 | 59,795 | 229,671 | 115,076 | | 577,520 |
| Annual - | | | | | | | |
| 1948 | 86,583 | 22,725 | 105,496 | 78,111 | 214,286 | | 579,542 |
| 1949 | 69,230 | 22,471 | 69,944 | 61,552 | 165,360 | | 452,908 |
| 1950 | 82,210 | 34,356 | 114,103 | 96,436 | 282,396 | | 700,710 |
| 1951 | 62,392 | 38,798 | 126,965 | 165,291 | 590,492 | 1,088,571 | |
| 1952 | 17,740 | 45,392 | 55,891 | 139,087 | 299,103 | | 660,622 |
| 1953 | 28,925 | 38,804 | 68,153 | 161,876 | 202,810 | | 557,873 |
| 1954 | 22,055 | 35,996 | 50,062 | 167,203 | 145,041 | | 470,859 |
| 1955 | 33,606 | 40,829 | 53,125 | 148,493 | 151,817 | | 481,367 |
| 1956 | 22,528 | 42,213 | 62,905 | 129,481 | 128,903 | | 444,874 |
| 1957 | 77,236 | 41,171 | 46,750 | 167,328 | 109,194 | | 496,740 |
| 1958 | 146,653 | 45,440 | 51,767 | 320,189 | 84,431 | | 700,277 |
| 1959 | 97,857 | 49,477 | 84,427 | 382,863 | 101,033 | | 764,344 |
| 1960 | 76,072 | 49,896 | 67,606 | 311,073 | 84,965 | | 644,183 |
| 1961 | 105,422 | 54,335 | 61,266 | 371,697 | 89,961 | | 736,736 |
| 1962 | 122,036 | 54,166 | 62,641 | 465,450 | 120,003 | | 883,948 |
| 1963 Prel. | 81,310 | 55,289 | 58,861 | 522,303 | 111,322 | | 893,108 |

| Year ended December 31 | Supplementary | | | | | | Sugar, cane or beet |
|---------------------------|---------------------------------|---------------------------------|---------------------------------|----------------------|-------------------------------|------------------|---------------------------|
| | Cotton, excluding linters | Fruits and prepa- rations | Grains and prepa- rations | Feeds and fodders | Nuts and prepa- rations | | |
| | 1,000 dollars | 1,000 dollars | 1,000 dollars | 1,000 dollars | 1,000 dollars | 1,000 dollars | 1,000 dollars |
| Average - | | | | | | | |
| 1935-39 | 10,176 | 13,099 | 56,121 | 11,341 | 15,998 | | 142,556 |
| 1940-44 | 14,125 | 17,205 | 99,313 | 15,623 | 13,859 | | 154,315 |
| 1945-49 | 35,568 | 45,088 | 42,969 | 21,104 | 49,420 | | 298,857 |
| 1950-54 | 33,739 | 62,912 | 127,164 | 45,393 | 53,362 | | 404,200 |
| 1955-59 | 32,271 | 68,721 | 69,262 | 21,524 | 64,384 | | 465,463 |
| Annual - | | | | | | | |
| 1948 | 38,030 | 51,421 | 28,873 | 19,740 | 59,538 | | 313,061 |
| 1949 | 19,130 | 45,721 | 75,311 | 24,334 | 47,949 | | 372,171 |
| 1950 | 36,810 | 56,645 | 78,443 | 33,534 | 55,973 | | 381,187 |
| 1951 | 39,671 | 59,847 | 131,428 | 42,436 | 57,208 | | 387,182 |
| 1952 | 33,337 | 62,107 | 165,701 | 74,895 | 49,249 | | 416,405 |
| 1953 | 33,218 | 70,712 | 169,285 | 40,598 | 55,233 | | 425,393 |
| 1954 | 25,657 | 65,249 | 90,963 | 35,503 | 49,149 | | 410,831 |
| 1955 | 36,855 | 63,097 | 60,717 | 20,149 | 73,132 | | 415,090 |
| 1956 | 19,563 | 67,436 | 80,081 | 20,067 | 60,757 | | 436,717 |
| 1957 | 59,064 | 69,932 | 83,937 | 22,372 | 58,439 | | 459,425 |
| 1958 | 26,036 | 65,575 | 65,907 | 23,679 | 62,200 | | 520,029 |
| 1959 | 19,839 | 77,565 | 55,669 | 21,351 | 67,391 | | 496,056 |
| 1960 | 23,187 | 88,031 | 54,524 | 16,195 | 69,443 | | 507,221 |
| 1961 | 30,739 | 87,737 | 54,430 | 15,905 | 61,813 | | 457,926 |
| 1962 | 24,715 | 88,191 | 42,879 | 14,750 | 59,505 | | 504,593 |
| 1963 Prel. | 24,009 | 104,032 | 42,577 | 18,125 | 67,823 | | 610,661 |

1/ Excludes sausage casings and meat extracts.

Continued -

Table 7.-- IMPORTS (FOR CONSUMPTION): Value of selected agricultural commodities and groups, averages 1935-39 to 1955-59 and annually 1948 to 1963 - Continued

| Year ended December 31 | Supplementary | | | | | | Total vegetable products |
|---------------------------|--------------------------------|------------------|----------------------------------|------------------|-------------------------------------|------------------|--------------------------------|
| | Molasses and sugar sirup | Oilseeds | Oils, vegetable, expressed | Tobacco, leaf | Vegetables and prepa- rations | | |
| | 1,000 dollars | 1,000 dollars | 1,000 dollars | 1,000 dollars | 1,000 dollars | 1,000 dollars | |
| Average - | | | | | | | |
| 1935-39 | 12,389 | 40,471 | 77,139 | 30,653 | 19,645 | 469,884 | |
| 1940-44 | 30,649 | 40,062 | 45,493 | 41,046 | 24,600 | 537,414 | |
| 1945-49 | 23,377 | 94,524 | 82,655 | 77,072 | 52,046 | 903,434 | |
| 1950-54 | 39,288 | 79,375 | 97,073 | 76,558 | 51,678 | 1,181,610 | |
| 1955-59 | 40,087 | 55,777 | 89,513 | 89,029 | 59,257 | 1,172,100 | |
| Annual - | | | | | | | |
| 1948 | 41,504 | 150,782 | 103,636 | 75,397 | 60,237 | 1,038,593 | |
| 1949 | 18,313 | 95,178 | 70,014 | 70,357 | 52,439 | 987,191 | |
| 1950 | 19,257 | 105,660 | 109,498 | 73,424 | 46,512 | 1,104,059 | |
| 1951 | 48,650 | 104,112 | 107,567 | 81,506 | 52,894 | 1,230,044 | |
| 1952 | 51,052 | 56,181 | 95,667 | 75,437 | 55,304 | 1,241,652 | |
| 1953 | 38,971 | 68,642 | 92,680 | 76,092 | 56,965 | 1,245,202 | |
| 1954 | 38,509 | 62,281 | 79,952 | 76,330 | 46,715 | 1,087,011 | |
| 1955 | 39,446 | 54,981 | 74,887 | 78,636 | 43,042 | 1,069,073 | |
| 1956 | 40,398 | 48,460 | 81,376 | 82,503 | 51,914 | 1,103,867 | |
| 1957 | 39,964 | 48,162 | 96,613 | 87,689 | 55,925 | 1,198,916 | |
| 1958 | 43,934 | 53,440 | 93,745 | 95,886 | 74,206 | 1,237,589 | |
| 1959 | 36,692 | 73,843 | 100,944 | 100,432 | 71,198 | 1,251,056 | |
| 1960 | 41,269 | 68,096 | 93,017 | 103,284 | 80,049 | 1,274,035 | |
| 1961 | 27,620 | 54,955 | 90,219 | 101,687 | 78,121 | 1,201,572 | |
| 1962 | 30,698 | 53,191 | 97,770 | 89,381 | 82,694 | 1,244,033 | |
| 1963 Prel. | 43,962 | 44,033 | 100,328 | 84,259 | 91,191 | 1,399,237 | |

| Year ended December 31 | Complementary | | | | | | Rubber, crude |
|---------------------------|------------------|--------------------------|------------------|----------------------------|------------------|------------------|------------------|
| | Silk, raw | Wool, free in bond | Bananas | Cocoa or cacao beans | Coffee 1/ | | |
| | 1,000 dollars | 1,000 dollars | 1,000 dollars | 1,000 dollars | 1,000 dollars | 1,000 dollars | |
| Average - | | | | | | | |
| 1935-39 | 102,883 | 25,469 | 29,206 | 31,935 | 139,726 | 167,029 | |
| 1940-44 | 37,374 | 22,786 | 22,289 | 35,003 | 221,741 | 194,561 | |
| 1945-49 | 28,150 | 56,490 | 44,622 | 114,638 | 581,065 | 241,661 | |
| 1950-54 | 26,087 | 104,392 | 59,631 | 192,358 | 1,356,053 | 495,990 | |
| 1955-59 | 26,173 | 105,348 | 70,217 | 160,273 | 1,288,000 | 364,052 | |
| Annual - | | | | | | | |
| 1948 | 15,406 | 93,387 | 49,959 | 193,721 | 697,305 | 309,209 | |
| 1949 | 7,272 | 56,863 | 52,682 | 124,485 | 793,438 | 240,312 | |
| 1950 | 20,565 | 145,438 | 55,643 | 167,218 | 1,091,480 | 458,241 | |
| 1951 | 19,485 | 123,015 | 54,493 | 196,850 | 1,358,341 | 809,330 | |
| 1952 | 33,625 | 83,108 | 55,494 | 178,275 | 1,375,685 | 618,821 | |
| 1953 | 26,084 | 92,940 | 67,225 | 167,311 | 1,468,878 | 331,498 | |
| 1954 | 30,675 | 77,461 | 65,301 | 252,134 | 1,485,883 | 262,061 | |
| 1955 | 33,548 | 108,538 | 66,471 | 184,833 | 1,356,800 | 442,372 | |
| 1956 | 32,444 | 113,517 | 68,016 | 144,434 | 1,439,076 | 398,127 | |
| 1957 | 24,575 | 101,798 | 69,788 | 134,705 | 1,376,289 | 349,422 | |
| 1958 | 15,572 | 79,598 | 69,388 | 172,458 | 1,170,687 | 247,771 | |
| 1959 | 24,728 | 123,290 | 77,424 | 164,937 | 1,097,150 | 382,566 | |
| 1960 | 27,227 | 111,950 | 78,639 | 143,188 | 1,002,626 | 321,686 | |
| 1961 | 27,105 | 107,759 | 77,467 | 160,203 | 964,125 | 216,450 | |
| 1962 | 26,810 | 89,207 | 77,465 | 131,519 | 989,249 | 227,992 | |
| 1963 Prel. | 27,212 | 114,698 | 81,968 | 135,154 | 956,875 | 197,396 | |

1/ Beginning 1953 includes imports through the customs district of Puerto Rico.

Table 8.— IMPORTS (FOR CONSUMPTION): Quantity of selected agricultural commodities and groups, averages 1935-39 to 1955-59 and annually 1948 to 1963

| Year ended December 31 | Supplementary | | | | | Total meats 1/ 2/ |
|---------------------------|---------------------|-----------------|-----------------|-------------------------------------|----------------------------------|-------------------------|
| | Cattle, dwtiable | Beef and veal | | Beef, canned, incl. corned | Bacon, hams, and shoulders | |
| | 1,000 head | 1,000 pounds | 1,000 pounds | 1,000 pounds | 1,000 pounds | 1,000 pounds |
| Average - | | | | | | |
| 1935-39 | 487 | 4,396 | 1,826 | 83,326 | 31,875 | 135,986 |
| 1940-44 | 597 | 13,829 | 3,322 | 90,091 | 1,291 | 125,618 |
| 1945-49 | 378 | 33,244 | 6,581 | 57,792 | 1,027 | 120,072 |
| 1950-54 | 209 | 56,344 | 32,930 | 116,810 | 68,087 | 328,331 |
| 1955-59 | 591 | 213,213 | 7,529 | 92,643 | 103,763 | 548,095 |
| Annual - | | | | | | |
| 1948 | 419 | 75,179 | 3,560 | 129,092 | 417 | 243,338 |
| 1949 | 412 | 83,310 | 1,621 | 72,312 | 2,029 | 197,405 |
| 1950 | 438 | 71,286 | 3,009 | 124,621 | 26,656 | 263,899 |
| 1951 | 221 | 94,013 | 65,093 | 153,904 | 37,706 | 392,019 |
| 1952 | 138 | 72,069 | 60,519 | 120,181 | 57,193 | 361,923 |
| 1953 | 177 | 27,139 | 12,796 | 100,098 | 106,107 | 316,353 |
| 1954 | 71 | 17,214 | 23,234 | 85,244 | 112,774 | 307,460 |
| 1955 | 296 | 26,162 | 5,231 | 87,120 | 107,348 | 292,532 |
| 1956 | 141 | 30,828 | 8,304 | 72,727 | 94,605 | 262,125 |
| 1957 | 703 | 126,376 | 10,843 | 95,265 | 96,976 | 392,370 |
| 1958 | 1,126 | 358,240 | 6,144 | 113,438 | 111,058 | 833,536 |
| 1959 | 688 | 524,459 | 7,124 | 94,667 | 108,830 | 959,914 |
| 1960 | 645 | 413,824 | 938 | 76,534 | 118,557 | 741,499 |
| 1961 | 1,023 | 569,092 | 945 | 95,234 | 120,294 | 939,457 |
| 1962 | 1,232 | 860,042 | 526 | 83,707 | 136,987 | 1,303,093 |
| 1963 Prel. | 834 | 986,211 | 632 | 113,363 | 146,772 | 1,480,833 |

| Year ended December 31 | Supplementary | | | | | |
|---------------------------|-----------------|---------------------------|-----------------------|-------------------------------|---------------------------|--------------------------------|
| | Cheese | Casein or lactarene | Hides and skins | Wool, unmfd. excl. free | Sugar, cane or beet | Molasses and sugar sirup |
| | 1,000 pounds | 1,000 pounds | 1,000 pounds | 1,000 pounds | 1,000 S. tons | 1,000 gallons |
| Average - | | | | | | |
| 1935-39 | 56,587 | 8,180 | 284,076 | 93,593 | 3,000 | 241,012 |
| 1940-44 | 22,220 | 31,702 | 413,532 | 672,154 | 3,173 | 276,098 |
| 1945-49 | 18,675 | 38,302 | 199,205 | 527,711 | 3,408 | 164,300 |
| 1950-54 | 52,781 | 57,806 | 199,262 | 336,697 | 3,743 | 314,944 |
| 1955-59 | 55,227 | 81,096 | 143,157 | 147,299 | 4,295 | 326,091 |
| Annual - | | | | | | |
| 1948 | 23,557 | 40,585 | 248,110 | 420,002 | 3,201 | 210,217 |
| 1949 | 32,025 | 33,084 | 163,877 | 268,310 | 3,729 | 222,956 |
| 1950 | 56,189 | 54,552 | 307,325 | 415,082 | 3,681 | 254,361 |
| 1951 | 52,335 | 43,563 | 253,862 | 439,685 | 3,641 | 237,642 |
| 1952 | 49,207 | 56,836 | 159,468 | 390,187 | 3,847 | 309,009 |
| 1953 | 56,215 | 74,246 | 161,618 | 268,994 | 3,802 | 421,933 |
| 1954 | 49,958 | 59,833 | 114,036 | 169,539 | 3,742 | 351,776 |
| 1955 | 51,951 | 74,480 | 127,466 | 181,475 | 3,917 | 388,865 |
| 1956 | 53,712 | 70,673 | 144,282 | 164,376 | 4,144 | 362,921 |
| 1957 | 50,877 | 74,604 | 116,989 | 121,357 | 4,140 | 240,907 |
| 1958 | 55,737 | 91,265 | 137,071 | 110,670 | 4,732 | 344,371 |
| 1959 | 63,858 | 94,458 | 189,975 | 158,619 | 4,541 | 293,392 |
| 1960 | 63,149 | 92,153 | 140,936 | 115,980 | 4,684 | 459,538 |
| 1961 | 75,818 | 101,827 | 134,587 | 137,212 | 4,224 | 262,823 |
| 1962 | 77,614 | 95,576 | 140,383 | 190,993 | 4,572 | 3/265,063 |
| 1963 Prel. | 83,032 | 87,878 | 141,812 | 166,114 | 4,473 | 3/270,127 |

1/ Product weight. 2/ Excludes sausage casings and meat extracts. 3/ Beginning 1962 excludes "other molasses and sugar sirup," reported in pounds.

Continued -

Table 8.-- IMPORTS (FOR CONSUMPTION): Quantity of selected agricultural commodities and groups, averages 1935-39 to 1955-59 and annually 1948 to 1963 - Continued

| Year ended December 31 | Supplementary | | | | | Total oils, vegetable, expressed |
|---------------------------|-----------------|-----------------|-----------------|-----------------|-----------------|--|
| | Castor beans | Gopra | Coconut oil | Palm oil | Tung oil | |
| Average - | 1,000 pounds | 1,000 pounds | 1,000 pounds | 1,000 pounds | 1,000 pounds | 1,000 pounds |
| 1935-39 | 132,924 | 459,688 | 342,715 | 321,482 | 123,190 | 1,313,422 |
| 1940-44 | 309,596 | 350,785 | 182,795 | 148,774 | 30,191 | 556,188 |
| 1945-49 | 279,986 | 827,106 | 57,056 | 62,574 | 71,272 | 360,678 |
| 1950-54 | 155,621 | 761,925 | 129,295 | 62,140 | 46,494 | 471,041 |
| 1955-59 | 40,701 | 658,201 | 188,783 | 33,093 | 26,640 | 519,435 |
| Annual - | | | | | | |
| 1948 | 302,511 | 897,724 | 109,096 | 63,328 | 133,282 | 429,927 |
| 1949 | 289,936 | 856,460 | 116,302 | 82,340 | 64,968 | 354,064 |
| 1950 | 264,338 | 939,933 | 137,746 | 56,400 | 112,484 | 539,024 |
| 1951 | 149,116 | 898,966 | 112,834 | 101,247 | 30,154 | 465,322 |
| 1952 | 140,983 | 650,810 | 120,280 | 51,246 | 29,869 | 423,145 |
| 1953 | 114,465 | 647,257 | 137,636 | 35,692 | 23,485 | 468,817 |
| 1954 | 109,205 | 672,659 | 137,977 | 66,114 | 36,477 | 458,897 |
| 1955 | 87,533 | 671,622 | 149,161 | 44,240 | 21,054 | 494,180 |
| 1956 | 42,413 | 667,919 | 196,792 | 28,259 | 31,306 | 487,001 |
| 1957 | 34,359 | 644,551 | 184,309 | 18,640 | 29,170 | 511,225 |
| 1958 | 18,865 | 601,222 | 216,649 | 43,013 | 28,352 | 545,726 |
| 1959 | 20,333 | 705,693 | 197,004 | 31,315 | 23,316 | 559,045 |
| 1960 | 3,033 | 780,061 | 156,162 | 46,818 | 23,358 | 546,934 |
| 1961 | 4,075 | 766,349 | 162,823 | 56,007 | 26,894 | 584,166 |
| 1962 | 20,175 | 714,789 | 265,742 | 35,529 | 21,219 | 668,920 |
| 1963 Prel. | 5,059 | 520,960 | 372,247 | 23,529 | 19,466 | 696,645 |

| Year ended December 31 | Complementary | | | | | Rubber, crude |
|---------------------------|-----------------|--------------------------|------------------|----------------------------|-----------------|------------------|
| | Silk, raw | Wool, free in bond | Bananas | Cocoa or cacao beans | Coffee 1/ | |
| Average - | 1,000 pounds | 1,000 pounds | 1,000 bunches | 1,000 pounds | 1,000 pounds | 1,000 pounds |
| 1935-39 | 58,530 | 133,755 | 59,256 | 594,824 | 1,838,378 | 1,105,430 |
| 1940-44 | 13,604 | 102,357 | 37,522 | 583,302 | 2,165,911 | 1,031,723 |
| 1945-49 | 4,870 | 218,370 | 53,797 | 597,756 | 2,726,561 | 1,183,419 |
| 1950-54 | 6,466 | 188,175 | 49,846 | 583,943 | 2,571,075 | 1,607,110 |
| 1955-59 | 6,501 | 190,399 | 48,713 | 499,497 | 2,783,138 | 1,262,769 |
| Annual - | | | | | | |
| 1948 | 5,658 | 341,404 | 59,334 | 546,011 | 2,772,981 | 1,647,159 |
| 1949 | 2,766 | 172,563 | 54,660 | 628,749 | 2,918,066 | 1,479,635 |
| 1950 | 7,677 | 315,974 | 51,346 | 659,065 | 2,438,488 | 1,797,039 |
| 1951 | 4,784 | 126,255 | 49,273 | 606,227 | 2,687,906 | 1,645,502 |
| 1952 | 7,604 | 165,798 | 50,069 | 572,421 | 2,680,802 | 1,804,626 |
| 1953 | 5,443 | 188,046 | 50,581 | 565,600 | 2,786,986 | 1,450,655 |
| 1954 | 6,821 | 144,899 | 47,961 | 516,404 | 2,261,191 | 1,337,729 |
| 1955 | 7,802 | 185,740 | 47,150 | 500,217 | 2,599,285 | 1,428,172 |
| 1956 | 7,882 | 193,508 | 46,229 | 558,975 | 2,812,050 | 1,297,528 |
| 1957 | 5,874 | 162,545 | 47,706 | 512,331 | 2,760,481 | 1,240,225 |
| 1958 | 4,349 | 161,167 | 48,771 | 442,922 | 2,667,697 | 1,063,100 |
| 1959 | 6,598 | 249,036 | 53,711 | 483,038 | 3,076,177 | 1,284,821 |
| 1960 | 6,455 | 202,500 | 56,613 | 551,377 | 2,918,781 | 920,006 |
| 1961 | 5,867 | 205,972 | 54,339 | 770,765 | 2,962,032 | 875,631 |
| 1962 | 5,277 | 181,296 | 2/3,450,455 | 640,051 | 3,247,527 | 943,255 |
| 1963 Prel. | 4,404 | 213,454 | 2/3,485,407 | 630,710 | 3,159,260 | 850,142 |

1/ Beginning 1953 includes imports through the customs district of Puerto Rico. 2/ Beginning January 1, 1962, reported in pounds.

Table 9.-- U. S. agricultural imports for consumption, 1962 and 1963

| Commodity imported SUPPLEMENTARY | Unit | Year ended December 31 1/ | | | |
|--|------|---------------------------|-----------|---------|---------|
| | | Quantity | | Value | |
| | | 1962 | 1963 | 1962 | 1963 |
| | | Thousands | Thousands | dollars | dollars |
| ANIMALS AND ANIMAL PRODUCTS | | | | | |
| Animals, live: | | | | | |
| Cattle, dutiable (by weight) - | | | | 1,000 | 1,000 |
| Less than 200 pounds each | No. | 66 | 64 | 2,036 | 2,059 |
| 200 to 700 pounds each | No. | 1,042 | 689 | 85,370 | 50,004 |
| 700 pounds or more each - | | | | | |
| Cows for dairy purposes | No. | 16 | 12 | 3,740 | 2,812 |
| Other cattle | No. | 108 | 69 | 19,344 | 12,714 |
| Total cattle, dutiable | No. | 1,232 | 834 | 110,490 | 67,589 |
| Cattle, free (for breeding) | No. | 18 | 19 | 6,084 | 6,475 |
| Hogs | Lb. | 655 | 866 | 105 | 108 |
| Sheep and lambs | No. | 21 | 3 | 251 | 41 |
| Goats | No. | 2/ | 0 | 2/ | 0 |
| Poultry, live - | | | | | |
| Turkeys, chickens, ducks, geese, and guineas | Lb. | 77 | 42 | 36 | 27 |
| Baby chicks of poultry | No. | 279 | 712 | 162 | 387 |
| Horses - | | | | | |
| For breeding | No. | 1 | 1 | 3,720 | 5,342 |
| Other horses | No. | 3 | 3 | 711 | 1,089 |
| Horses and mules for immediate slaughter | No. | 6 | 3 | 462 | 242 |
| Asses and burros | No. | 2/ | 2/ | 7 | 2/ |
| Mules | No. | 0 | 2/ | 0 | 1 |
| Foxes, silver, black, or other | No. | 0 | 0 | 0 | 0 |
| Other animals, live (except dogs and birds) | No. | 2/ | 2/ | 8 | 9 |
| Total animals, live | | --- | --- | 122,036 | 81,310 |
| Dairy products: | | | | | |
| Butter | Lb. | 789 | 746 | 368 | 361 |
| Casein or lactarene | Lb. | 95,576 | 87,878 | 17,284 | 15,794 |
| Cheese - | | | | | |
| Swiss - | | | | | |
| Emmenthaler with eye formation | Lb. | 12,518 | 11,692 | 6,668 | 6,063 |
| Gruyere process-cheese | Lb. | 4,805 | 4,830 | 2,753 | 2,711 |
| Total Swiss cheese | Lb. | 17,323 | 16,522 | 9,421 | 8,774 |
| Other cheese - | | | | | |
| Blue-mold | Lb. | 4,363 | 3,910 | 2,157 | 1,941 |
| Bryndza | Lb. | 83 | 68 | 17 | 14 |
| Cheddar | Lb. | 2,544 | 3,157 | 775 | 969 |
| Edam and Gouda | Lb. | 6,687 | 7,489 | 2,921 | 3,279 |
| Gjetost | Lb. | 70 | 124 | 39 | 66 |
| Nokkelost and Gammelost | Lb. | 3/ 99 | 151 | 3/ 39 | 59 |
| Parmesano and Reggiano | Lb. | 1,905 | 2,629 | 950 | 1,165 |
| Pecorino, made from sheep's milk - | | | | | |
| Not suitable for grating | Lb. | 3,512 | 4,270 | 1,268 | 1,549 |
| Suitable for grating | Lb. | 14,463 | 13,237 | 7,971 | 7,470 |
| Provoloni and Provolette | Lb. | 4,556 | 4,304 | 2,601 | 2,622 |
| Romano | Lb. | 2,607 | 3,163 | 785 | 882 |
| Roquefort | Lb. | 2,392 | 2,040 | 2,006 | 1,716 |
| Sbrinz | Lb. | 0 | 0 | 0 | 0 |
| Other cheese, and substitutes for cheese | Lb. | 17,010 | 21,968 | 5,395 | 6,749 |
| Total, other than Swiss | Lb. | 60,291 | 66,510 | 26,924 | 28,481 |
| Total cheese | Lb. | 77,614 | 83,032 | 36,345 | 37,255 |
| Milk and cream - | | | | | |
| Fresh or sour - | | | | | |
| Whole milk | Gal. | 0 | 0 | 0 | 0 |

Continued -

Table 9.-- U. S. agricultural imports for consumption, 1962 and 1963 - Continued

| Commodity imported SUPPLEMENTARY | Unit | Year ended December 31 1/ | | | |
|---|-------|---------------------------|-----------|---------------|---------------|
| | | Quantity | | Value | |
| | | 1962 | 1963 | 1962 | 1963 |
| | | Thousands | Thousands | 1,000 dollars | 1,000 dollars |
| ANIMALS AND ANIMAL PRODUCTS - CONTINUED: | | | | | |
| Dairy products - Continued: | | | | | |
| Milk and cream - continued | | | | | |
| Fresh or sour - continued | | | | | |
| Skimmed milk and buttermilk | :Gal. | 4 | 0 | 2/ | 0 |
| Cream | :Gal. | 13 | 881 | 23 | 1,566 |
| Condensed or evaporated - | | | | | |
| In airtight containers - | | | | | |
| Sweetened | :Lb. | 69 | 595 | 9 | 87 |
| Unsweetened | :Lb. | 4 | 2 | 1 | 2/ |
| All other | :Lb. | 2 | 16 | 1 | 3 |
| Total condensed or evaporated | :Lb. | 75 | 613 | 11 | 90 |
| Dried or malted - | | | | | |
| Whole | :Lb. | 8 | 6 | 2 | 1 |
| Skimmed | :Lb. | 1,360 | 1,950 | 99 | 158 |
| Buttermilk | :Lb. | 404 | 634 | 31 | 59 |
| Cream | :Lb. | 1 | 0 | 1 | 0 |
| Malted milk, compounds or mixtures | :Lb. | 6 | 14 | 2 | 5 |
| Total dried or malted | :Lb. | 1,779 | 2,604 | 135 | 223 |
| Other dairy products | --- | 4/ | 4/ | --- | 5/ |
| Total dairy products | --- | --- | --- | 54,166 | 55,289 |
| Eggs and egg products: | | | | | |
| Eggs, in the shell - | | | | | |
| Chicken eggs | :Doz. | 1,326 | 984 | 478 | 388 |
| Other poultry eggs | :Doz. | 234 | 350 | 300 | 566 |
| Egg albumen, egg yolk, and whole eggs - | | | | | |
| Dried | :Lb. | 0 | 2/ | 0 | 1 |
| Otherwise preserved | :Lb. | 4 | 5 | 5 | 6 |
| Total eggs and egg products | --- | --- | --- | 783 | 961 |
| Hides and skins, raw (except furs): | | | | | |
| Buffalo hides | :Lb. | 3,511 | 2,655 | 2,050 | 1,670 |
| Calf skins | :Lb. | 5,132 | 6,230 | 2,876 | 2,268 |
| Cattle hides | :Lb. | 18,177 | 16,657 | 3,412 | 2,162 |
| Deer, buck or doe skins | :Lb. | 1,682 | 2,101 | 685 | 876 |
| Goat and kid skins - | | | | | |
| Dry or dry-salted | :Lb. | 19,889 | 19,335 | 12,166 | 12,703 |
| Other | :Lb. | 5,588 | 6,528 | 2,420 | 3,094 |
| Hair sheep and cabretta skins | :Lb. | 2,380 | 2,630 | 2,306 | 1,962 |
| Horse, colt, ass, and mule hides - | | | | | |
| Whole | :Lb. | 3,761 | 7,236 | 645 | 1,390 |
| Other | :Lb. | 9,567 | 6,805 | 1,917 | 1,503 |
| Kangaroo and wallaby skins | :Lb. | 1,048 | 1,135 | 833 | 1,077 |
| Kip skins | :Lb. | 13,189 | 17,895 | 6,932 | 6,437 |
| Sheep and lamb skins - | | | | | |
| Pickled skins | :Lb. | 53,053 | 49,909 | 21,666 | 20,019 |
| Woolled | :Lb. | 2,503 | 801 | 1,824 | 376 |
| Other | :Lb. | 903 | 1,895 | 425 | 1,047 |
| Other hides and skins, raw | :Pcs. | 1,928 | 1,325 | 2,484 | 2,277 |
| Total hides and skins, raw 6/ | :Lb. | 140,383 | 141,812 | 62,641 | 58,861 |
| Meats and meat products: | | | | | |
| Beef, fresh, chilled, or frozen - | | | | | |
| Beef, with bone in | :Lb. | 18,767 | 19,947 | 5,692 | 6,163 |
| Boneless beef | :Lb. | 815,763 | 939,835 | 258,002 | 299,614 |
| Veal, fresh, chilled, or frozen | :Lb. | 25,511 | 26,429 | 8,933 | 9,865 |
| Beef and veal, pickled or cured | :Lb. | 526 | 632 | 307 | 367 |
| Beef, canned | :Lb. | 83,707 | 113,363 | 28,441 | 35,398 |

Continued -

Table 9.-- U. S. agricultural imports for consumption, 1962 and 1963 - Continued

| Commodity imported SUPPLEMENTARY | Unit | Year ended December 31 / | | | |
|--|------|--------------------------|-----------|---------|----------|
| | | Quantity | | Value | |
| | | 1962 | 1963 | 1962 | 1963 |
| | | Thousands | Thousands | dollars | dollars |
| ANIMALS AND ANIMAL PRODUCTS - CONTINUED: | | | | 1,000 | 1,000 |
| Meats and meat products - Continued: | | | | | |
| Other beef and veal, prepared or preserved | Lb. | --- | 5/ 4,244 | --- | 5/ 2,107 |
| Total beef and veal | Lb. | 944,274 | 1,104,450 | 301,375 | 353,514 |
| Mutton, goat, and lamb, fresh, chilled, or frozen - | | | | | |
| Mutton and goat | Lb. | 64,991 | 62,867 | 12,968 | 13,043 |
| Lamb | Lb. | 13,178 | 18,924 | 3,214 | 5,277 |
| Total mutton, goat, and lamb | Lb. | 78,169 | 81,791 | 16,182 | 18,320 |
| Pork - | | | | | |
| Fresh, chilled or frozen | Lb. | 40,458 | 37,036 | 15,252 | 13,828 |
| Hams, shoulders, bacon, and other pork -: | | | | | |
| Not cooked, boned, and canned | Lb. | 5,717 | 6,752 | 4,589 | 5,379 |
| Canned, cooked, hams and shoulders | Lb. | 131,269 | 140,020 | 95,256 | 98,413 |
| Sausage pork, except fresh | Lb. | 1,757 | 1,757 | 1,479 | 1,588 |
| Other pork, prepared or preserved | Lb. | 24,581 | 24,889 | 10,934 | 11,065 |
| Total pork | Lb. | 203,782 | 210,454 | 127,510 | 130,273 |
| Poultry meat - | | | | | |
| Fresh, chilled, or frozen - | | | | | |
| Turkeys | Lb. | 1 | 93 | 2/ | 30 |
| Other poultry meat | Lb. | 59 | 58 | 27 | 24 |
| Prepared or preserved | Lb. | 204 | 91 | 496 | 397 |
| Total poultry meat | Lb. | 264 | 242 | 523 | 451 |
| Frog meat, fresh, or preserved | Lb. | 2,582 | 2,935 | 2,545 | 2,717 |
| Horsemeat, fresh, chilled, or frozen | Lb. | 46,368 | 48,956 | 4,781 | 4,870 |
| Other meats - | | | | | |
| Fresh, chilled, or frozen | Lb. | 4,528 | 4,871 | 1,682 | 1,819 |
| Prepared or preserved | Lb. | 23,126 | 27,134 | 10,857 | 10,339 |
| Total meats, including poultry | Lb. | 1,303,093 | 1,480,833 | 465,450 | 522,303 |
| Meat extract, including fluid | Lb. | 4,082 | 2,273 | 3,712 | 2,857 |
| Sausage casings - | | | | | |
| Sheep, lamb, and goat | --- | 4/ | 4/ | 10,042 | 11,767 |
| Other sausage casings | --- | 4/ | 4/ | 5,843 | 5,512 |
| Total sausage casings | --- | 4/ | 4/ | 15,885 | 17,279 |
| Total meats and meat products, including poultry | --- | --- | --- | 485,047 | 542,439 |
| Oils, fats, and greases, animal: | | | | | |
| Lard | Lb. | 1 | 2 | 2/ | 2/ |
| Oleo oil and oleo stearin | Lb. | 0 | 0 | 0 | 0 |
| Oleomargarine, etc. | Lb. | 1,359 | 1,202 | 728 | 604 |
| Stearic acid | Lb. | 5 | 8 | 1 | 1 |
| Tallow | Lb. | 1,643 | 1,689 | 45 | 35 |
| Wool grease | Lb. | 3,908 | 5,328 | 338 | 513 |
| Other oils, fats, and greases - | | | | | |
| Edible | Lb. | 94 | 39 | 34 | 22 |
| Inedible | Lb. | 199 | 2,159 | 17 | 62 |
| Total oils, fats, and greases, animal | Lb. | 7,209 | 10,427 | 1,163 | 1,237 |
| Wool, unmanufactured, except free in bond (actual weight): | | | | | |
| Donskoi, Smyrna, and other named wools; similar wool without merino or English blood; and other wool not finer than 40's - | | | | | |
| Named and similar wools - | | | | | |
| In the grease or washed - | | | | | |
| Not sorted | Lb. | 1,889 | 1,658 | 620 | 758 |

Continued -

Table 9.-- U. S. agricultural imports for consumption, 1962 and 1963 - Continued

| Commodity Imported SUPPLEMENTARY | Unit | Year ended December 31 1/1 | | | |
|--|------|----------------------------|-----------|---------|---------|
| | | Quantity | | Value | |
| | | 1962 | 1963 | 1962 | 1963 |
| | | Thousands | Thousands | dollars | dollars |
| ANIMALS AND ANIMAL PRODUCTS - CONTINUED: | | | | | |
| Wool, unmanufactured, except free in bond | | | | | |
| (actual weight) - Continued: | | | | | |
| Washed and similar wools - continued | | | | | |
| In the grease or washed - continued | | | | | |
| Sorted | Lb. | 0 | 3 | 0 | 1 |
| On the skin | Lb. | 20 | 167 | 3 | 49 |
| Scoured | Lb. | 1,197 | 661 | 643 | 388 |
| Other not finer than 40's - | | | | | |
| In the grease or washed - | | | | | |
| Not sorted | Lb. | 11,418 | 11,570 | 5,062 | 5,781 |
| Sorted | Lb. | 2 | 0 | 2 | 0 |
| On the skin | Lb. | 172 | 367 | 30 | 99 |
| Scoured | Lb. | 1,768 | 1,140 | 1,035 | 692 |
| Total Donskoi, Smyrna, etc. and other | | | | | |
| not finer than 40's | | | | | |
| | Lb. | 16,466 | 15,566 | 7,395 | 7,768 |
| Other wool - | | | | | |
| Finer than 40's but not finer than 44's - | | | | | |
| In the grease or washed - | | | | | |
| Not sorted | Lb. | 5,008 | 5,010 | 2,532 | 2,748 |
| Sorted | Lb. | 120 | 35 | 81 | 20 |
| On the skin | Lb. | 0 | 0 | 0 | 0 |
| Scoured | Lb. | 574 | 381 | 355 | 245 |
| Finer than 44's but not finer than 46's - | | | | | |
| In the grease or washed - | | | | | |
| Not sorted | Lb. | 651 | 477 | 363 | 280 |
| Sorted | Lb. | 8 | 13 | 5 | 9 |
| On the skin | Lb. | 0 | 0 | 0 | 0 |
| Scoured | Lb. | 1,249 | 504 | 697 | 376 |
| Finer than 46's but coarser than 50's - | | | | | |
| In the grease or washed - | | | | | |
| Not sorted | Lb. | 1,556 | 1,524 | 890 | 905 |
| Sorted | Lb. | 87 | 28 | 53 | 15 |
| On the skin | Lb. | 3 | 4 | 1 | 1 |
| Scoured | Lb. | 246 | 233 | 200 | 176 |
| 50's and finer but not finer than 56's - | | | | | |
| In the grease or washed - | | | | | |
| Not sorted | Lb. | 12,994 | 15,414 | 7,219 | 8,784 |
| Sorted | Lb. | 17 | 16 | 11 | 13 |
| On the skin | Lb. | 0 | 20 | 0 | 14 |
| Scoured | Lb. | 1,191 | 1,352 | 855 | 905 |
| Finer than 56's but coarser than 60's - | | | | | |
| In the grease or washed - | | | | | |
| Not sorted | Lb. | 9,249 | 5,566 | 5,417 | 3,316 |
| Sorted | Lb. | 3 | 8 | 1 | 5 |
| On the skin | Lb. | 0 | 157 | 0 | 61 |
| Scoured | Lb. | 4,466 | 5,020 | 2,596 | 3,041 |
| 60's and finer - | | | | | |
| In the grease or washed - | | | | | |
| Not sorted | Lb. | 105,824 | 78,734 | 63,405 | 49,662 |
| Sorted | Lb. | 13 | 1 | 8 | 2/ |
| On the skin | Lb. | 1 | 0 | 2/ | 0 |
| Scoured | Lb. | 21,326 | 24,956 | 14,163 | 17,508 |
| Total other wool | | | | | |
| | Lb. | 164,586 | 139,453 | 98,852 | 88,084 |
| Hair of the camel - | | | | | |
| In the grease or washed | | | | | |
| On the skin | Lb. | 785 | 778 | 550 | 594 |
| Scoured | Lb. | 0 | 0 | 0 | 0 |
| Scoured | Lb. | 2 | 11 | 1 | 5 |

Continued -

Table 9.-- U. S. agricultural imports for consumption, 1962 and 1963 - Continued

| Commodity imported SUPPLEMENTARY | Unit | Year ended December 31 1/ | | | |
|--|--------|---------------------------|-----------|---------------|---------------|
| | | Quantity | | Value | |
| | | 1962 | 1963 | 1962 | 1963 |
| | | Thousands | Thousands | 1,000 dollars | 1,000 dollars |
| ANIMALS AND ANIMAL PRODUCTS - CONTINUED: | | | | | |
| <u>Wool, unmanufactured, except free in bond</u> | | | | | |
| <u>(actual weight) - Continued:</u> | | | | | |
| Hair of the Angora goat - | | | | | |
| In the grease or washed | Lb. | 51 | 5 | 52 | 4 |
| On the skin | Lb. | 0 | 0 | 0 | 0 |
| Scoured | Lb. | 0 | 0 | 0 | 0 |
| Hair of the alpaca, llana, vicuna - | | | | | |
| In the grease or washed | Lb. | 4,360 | 4,462 | 4,743 | 5,501 |
| On the skin | Lb. | 1 | 1 | 1 | 2 |
| Scoured | Lb. | 0 | 0 | 0 | 0 |
| Hair of the Cashmere goat - | | | | | |
| In the grease or washed | Lb. | 4,328 | 5,488 | 7,431 | 8,790 |
| On the skin | Lb. | 0 | 0 | 0 | 0 |
| Scoured | Lb. | 0 | 17 | 0 | 47 |
| Hair of the Angora rabbit - | | | | | |
| In the grease or washed | Lb. | 211 | 117 | 823 | 433 |
| On the skin | Lb. | 0 | 0 | 0 | 0 |
| Scoured | Lb. | 2/ | 0 | 2/ | 0 |
| Other wool, including carbonized | Lb. | 203 | 216 | 155 | 94 |
| Total wool, unmanufactured, except free in bond | Lb. | 190,993 | 166,114 | 120,003 | 111,322 |
| <u>Miscellaneous animal products:</u> | | | | | |
| Beeswax, crude | Lb. | 4,944 | 4,512 | 2,358 | 2,170 |
| Other animal wax | Lb. | 338 | 476 | 197 | 265 |
| Blood, dried | S.Ton: | 7 | 6 | 1,032 | 858 |
| Blood albumen, dried | Lb. | 44 | 22 | 18 | 9 |
| Albumen, other | Lb. | 542 | 593 | 172 | 184 |
| Bones, hoofs and horns, unmanufactured | L.Ton: | 66 | 45 | 4,176 | 2,911 |
| Bristles, crude, sorted, or prepared | Lb. | 3,067 | 3,529 | 8,016 | 11,029 |
| Feathers, crude | Lb. | 2,448 | 3,247 | 4,058 | 4,543 |
| Gelatin, edible | Lb. | 7,436 | 8,313 | 3,792 | 4,097 |
| Gelatin, inedible, glue, and glue size | Lb. | 12,515 | 18,777 | 2,038 | 2,696 |
| Glue stock, hide cuttings, ossein, etc. | Lb. | 30,054 | 29,270 | 2,300 | 1,443 |
| Hair, unmanufactured - | | | | | |
| Body hair, except ear hair | Lb. | 1,132 | 2,455 | 235 | 526 |
| Horse hair, mane and tail | Lb. | 3,050 | 2,983 | 4,813 | 4,532 |
| Other animal hair | Lb. | 5,573 | 6,196 | 2,077 | 3,035 |
| Honey | Lb. | 7,111 | 2,601 | 782 | 394 |
| Tankage - | | | | | |
| For fertilizer | S.Ton: | 2/ | 2/ | 11 | 1 |
| Other tankage | S.Ton: | 3 | 5 | 389 | 465 |
| Other miscellaneous animal products | --- | 4/ | 4/ | 1,645 | 2,531 |
| Total animals and animal products | --- | --- | --- | 883,948 | 893,108 |
| VEGETABLE PRODUCTS | | | | | |
| <u>Cotton, unmanufactured:</u> | | | | | |
| <u>Cotton and linters (480 lb.) -</u> | | | | | |
| Cotton - | | | | | |
| Staple under 1-1/8 inches | Bale | 52 | 39 | 6,132 | 4,456 |
| Staple 1-1/8 inches and over | Bale | 91 | 93 | 18,583 | 19,553 |
| Total cotton | Bale | 143 | 132 | 24,715 | 24,009 |
| Linters | Bale | 173 | 148 | 4,939 | 3,863 |
| Total cotton and linters | Bale | 316 | 280 | 29,654 | 27,872 |
| <u>Vegetable fibers, unmanufactured:</u> | | | | | |
| Flax - | | | | | |
| Hacked | L.Ton: | 2/ | 2/ | 1 | 1 |

Continued -

Table 9.-- U. S. agricultural imports for consumption, 1962 and 1963 - Continued

| Commodity imported SUPPLEMENTARY | Unit | Year ended December 31 1/ | | | |
|--|--------|---------------------------|------------------|----------------|----------------|
| | | Quantity | | Value | |
| | | 1962 | 1963 | 1962 | 1963 |
| | | | | 1,000 | 1,000 |
| VEGETABLE PRODUCTS - CONTINUED: | | Thousands | Thousands | dollars | dollars |
| Vegetable fibers, unmanufactured-Continued: | | | | | |
| Flax - continued | | | | | |
| Other | L.Ton: | 3 | 3 | 1,146 | 1,306 |
| Hemp | L.Ton: | 2/ | 2/ | 82 | 19 |
| Jute and jute butts | L.Ton: | 78 | 77 | 13,676 | 13,128 |
| Total vegetable fibers, unmf. (supplementary) | L.Ton: | 81 | 80 | 14,905 | 14,454 |
| Fruits and preparations: | | | | | |
| Apples - | | | | | |
| Fresh (50 lb.) | Bu.: | 1,200 | 1,663 | 4,584 | 5,996 |
| Dried | Lb.: | 298 | 339 | 84 | 72 |
| Otherwise prepared or preserved | Lb.: | 526 | 281 | 54 | 30 |
| Apricots | Lb.: | 520 | 1,035 | 124 | 252 |
| Avocados | Lb.: | 31 | 10 | 3 | 1 |
| Berries, natural or in brine - | | | | | |
| Blueberries | Lb.: | 4,826 | 9,821 | 528 | 1,304 |
| Strawberries | Lb.: | 988 | 3,647 | 162 | 480 |
| Loganberries and raspberries | Lb.: | 2,402 | 2,376 | 426 | 476 |
| Lingon or partridge berries | Lb.: | 160 | 162 | 36 | 32 |
| Other berries | Lb.: | 17 | 9 | 3 | 3 |
| Blueberries, frozen | Lb.: | 5,368 | 8,801 | 915 | 1,610 |
| Berries, otherwise prepared or preserved .. | Lb.: | 34,466 | 37,010 | 4,464 | 4,817 |
| Cherries - | | | | | |
| Natural state | Lb.: | 2,098 | 3,076 | 398 | 501 |
| Sulphured or in brine | Lb.: | 3,239 | 4,937 | 733 | 871 |
| Dried, prepared or preserved | Lb.: | 6,765 | 8,318 | 1,785 | 2,160 |
| Citrons and citron peel - | | | | | |
| Fresh, dried, or in brine | Lb.: | 52 | 101 | 37 | 124 |
| Candied or otherwise preserved | Lb.: | 3 | 0 | 1 | 0 |
| Currents | Lb.: | 1 | 15 | 2/ | 2 |
| Dates - | | | | | |
| Fresh or dried - | | | | | |
| With pits | Lb.: | 23 | 13,604 | 2 | 1,269 |
| With pits removed | Lb.: | 26,472 | 29,602 | 2,709 | 2,954 |
| Packed in units not more than 10 lbs. . | Lb.: | 19 | 5 | 5 | 2 |
| Otherwise prepared or preserved | Lb.: | 623 | 312 | 56 | 29 |
| Figs - | | | | | |
| Fresh, dried, or in brine | Lb.: | 5,263 | 5,300 | 646 | 727 |
| Fig paste | Lb.: | 21,998 | 11,872 | 1,567 | 812 |
| Other prepared or preserved | Lb.: | 270 | 353 | 53 | 71 |
| Grapefruit and pomeloes | Lb.: | 954 | 868 | 42 | 43 |
| Grapes - | | | | | |
| Hothouse | Cu.ft: | 2/ | 19 | 1 | 5 |
| Other | Cu.ft: | 830 | 1,128 | 2,141 | 3,163 |
| Lemons | Lb.: | 59 | 169 | 17 | 75 |
| Limes | Lb.: | 4,388 | 4,918 | 282 | 364 |
| Melons, fresh - | | | | | |
| Cantaloupes | Lb.: | 97,968 | 111,147 | 4,481 | 4,892 |
| Watermelons | Lb.: | 49,635 | 63,020 | 1,178 | 1,055 |
| Other melons | Lb.: | 32,294 | 38,032 | 1,188 | 1,388 |
| Olives in brine - | | | | | |
| Green | Gal.: | 2,601 | 2,430 | 3,834 | 3,548 |
| Ripe - | | | | | |
| Not green in color | Gal.: | 136 | 116 | 178 | 221 |
| Other ripe | Gal.: | 58 | 106 | 80 | 139 |
| Not ripe and not green in color | Gal.: | 1 | 153 | 1 | 260 |

Continued -

Table 9.-- U. S. agricultural imports for consumption, 1962 and 1963 - Continued

| Commodity Imported SUPPLEMENTARY | Unit | Year ended December 31 1/ | | | |
|--|--------|---------------------------|-----------|---------------|---------------|
| | | Quantity | | Value | |
| | | 1962 | 1963 | 1962 | 1963 |
| | | Thousands | Thousands | 1,000 dollars | 1,000 dollars |
| VEGETABLE PRODUCTS - CONTINUED: | | | | | |
| Fruits and preparations - Continued: | | | | | |
| Olives in brine - continued | | | | | |
| Pitted or stuffed | Gal. | 10,177 | 9,085 | 18,373 | 15,184 |
| Olives, dried, ripe | Lb. | 979 | 1,139 | 156 | 198 |
| Other olives | Lb. | 21 | 21 | 8 | 10 |
| Oranges - | | | | | |
| Fresh | Lb. | 28,955 | 123,072 | 1,133 | 4,585 |
| Mandarin oranges, canned | Lb. | 48,193 | 46,260 | 9,190 | 9,483 |
| Peaches - | | | | | |
| Green, ripe, or in brine | Lb. | 3,154 | 3,284 | 414 | 500 |
| Dried, prepared or preserved | Lb. | 357 | 387 | 76 | 87 |
| Pears, green, ripe, or in brine | Lb. | 16,901 | 20,109 | 1,228 | 1,679 |
| Pineapples - | | | | | |
| Natural state - | | | | | |
| In crates of 2.45 cu. ft. | Crates | 41 | 15 | 79 | 23 |
| In bulk | No. | 13,482 | 14,455 | 711 | 911 |
| Candied, prepared or preserved | Lb. | 1,421 | 2,463 | 194 | 392 |
| Canned pineapple | Lb. | 99,563 | 116,059 | 11,772 | 13,020 |
| Prunes and plums - | | | | | |
| Green, ripe, or in brine | Lb. | 2,174 | 3,023 | 355 | 505 |
| Dried or evaporated | Lb. | 898 | 166 | 99 | 22 |
| Otherwise prepared or preserved | Lb. | 906 | 927 | 538 | 527 |
| Raisins - | | | | | |
| Made from seedless grapes | Lb. | 154 | 1,852 | 19 | 202 |
| Other | Lb. | 12 | 39 | 3 | 8 |
| Other dried grapes | Lb. | 0 | 0 | 0 | 0 |
| Tamarinds | --- | 4/ | 4/ | 20 | 19 |
| Fruit juices - | | | | | |
| Apple cider | Gal. | 584 | 3,348 | 737 | 1,471 |
| Grape juice | Gal. | 9 | 25 | 19 | 38 |
| Pineapple juice | Gal. | 3,162 | 4,839 | 1,903 | 2,397 |
| Citrus fruit juices, concentrated | Gal. | 2,181 | 7,524 | 999 | 4,102 |
| Citrus fruit juices, unconcentrated | Gal. | 642 | 799 | 1,531 | 1,325 |
| Other fruit juices | Gal. | 280 | 898 | 981 | 1,544 |
| Fruit peel, crude, candied, or prepared - | | | | | |
| Lemon | Lb. | 1,484 | 1,662 | 92 | 116 |
| Orange | Lb. | 1,936 | 2,164 | 115 | 139 |
| Other | Lb. | 4 | 0 | 2 | 0 |
| Jellies, jams, marmalades, and butters | Lb. | 8,021 | 11,115 | 1,746 | 2,441 |
| Other fruits and preparations | --- | 4/ | 4/ | 2,900 | 3,352 |
| Total fruits and preparations (supplementary) | --- | --- | --- | 88,191 | 104,032 |
| Wines and other beverages: | | | | | |
| Champagne and other sparkling wines | Gal. | 1,036 | 1,023 | 8,461 | 8,199 |
| Still wines, produced from grapes | Gal. | 8,656 | 8,873 | 29,211 | 30,828 |
| Other wines and imitations of wines | Gal. | 4,348 | 4,561 | 14,648 | 14,939 |
| Malt liquors | Gal. | 15,585 | 16,980 | 18,354 | 19,440 |
| Other beverages | Gal. | 78 | 92 | 95 | 113 |
| Total wines and beverages | Gal. | 29,703 | 31,529 | 70,769 | 73,519 |
| Grains and preparations: | | | | | |
| Barley (48 lb.) | Bu. | 4,976 | 6,215 | 6,866 | 7,890 |
| Barley malt | Cwt. | 1,485 | 998 | 8,466 | 5,076 |
| Buckwheat | Cwt. | 22 | 24 | 74 | 96 |
| Buckwheat flour, and grits or groats | Lb. | 175 | 111 | 10 | 8 |

Continued -

Table 9.-- U. S. agricultural imports for consumption, 1962 and 1963 - Continued

| Commodity imported SUPPLEMENTARY | Unit | Year ended December 31 1/ | | | |
|---|--------|---------------------------|-----------|---------|---------|
| | | Quantity | | Value | |
| | | 1962 | 1963 | 1962 | 1963 |
| | | Thousands | Thousands | dollars | dollars |
| VEGETABLES PRODUCTS - CONTINUED: | | | | | |
| Grains and preparations - Continued: | | | | | |
| Corn and cornmeal - | | | | | |
| Corn grain (56 lb.) | Bu. | 1,334 | 950 | 2,510 | 1,794 |
| Cornmeal, flour, grits, etc. | Cwt. | 2 | 2 | 11 | 16 |
| Corn, incl. cornmeal in terms of grain | Bu. | 1,339 | 958 | 2,521 | 1,810 |
| Oats and oatmeal - | | | | | |
| Oats (32 lb.) | Bu. | 2,371 | 4,749 | 2,112 | 4,014 |
| Oatmeal, rolled oats, grits, etc. | Cwt. | 3 | 40 | 36 | 64 |
| Oats, incl. oatmeal in terms of grain | Bu. | 2,393 | 5,053 | 2,148 | 4,078 |
| Rice - | | | | | |
| Paddy | Lb. | 0 | 13 | 0 | 4 |
| Uncleaned or brown | Lb. | 4 | 32 | 2/ | 4 |
| Cleaned or milled | Lb. | 261 | 289 | 33 | 41 |
| Patna, cleaned, for canned soups | Lb. | 0 | 0 | 0 | 0 |
| Meal and flour | Lb. | 180 | 206 | 30 | 33 |
| Broken rice | Lb. | 20,827 | 710 | 1,122 | 47 |
| Rye and rye flour - | | | | | |
| Rye (56 lb.) | Bu. | 226 | 658 | 265 | 853 |
| Rye flour and meal | Cwt. | 0 | 0 | 0 | 0 |
| Rye, incl. rye flour in terms of grain | Bu. | 226 | 658 | 265 | 853 |
| Wheat and wheat flour - | | | | | |
| Wheat, grain (60 lb.) - | | | | | |
| Unfit for human consumption | Bu. | 4,040 | 4,026 | 6,749 | 7,885 |
| Other wheat grain (full duty) | Bu. | 801 | 802 | 1,529 | 1,424 |
| Total wheat grain | Bu. | 4,841 | 4,828 | 8,278 | 9,309 |
| Wheat flour | Cwt. | 39 | 39 | 154 | 171 |
| Wheat, incl. flour in terms of grain | Bu. | 4,930 | 4,918 | 8,432 | 9,480 |
| Other grain products - | | | | | |
| Biscuits, wafers, cakes, etc. | --- | 4/ | 4/ | 9,587 | 9,426 |
| Bread, yeast-leavened | Lb. | 13,292 | 12,684 | 1,525 | 1,548 |
| Macaroni, vermicelli, noodles, paste | Lb. | 9,325 | 9,749 | 1,509 | 1,618 |
| Other grains and preparations | --- | 4/ | 4/ | 291 | 565 |
| Total grains and preparations | --- | --- | --- | 42,879 | 42,577 |
| Feeds and fodders: | | | | | |
| Beet pulp, dried | S.Ton: | 9 | 12 | 377 | 564 |
| Bran, shorts, middlings, and other by-product feeds | S.Ton: | 87 | 160 | 4,305 | 7,020 |
| Grain hulls | Cwt.: | 245 | 346 | 233 | 330 |
| Hay | S.Ton: | 11 | 28 | 253 | 706 |
| Malt sprouts and brewers' grains | S.Ton: | 45 | 50 | 2,179 | 2,369 |
| Mixed feeds | S.Ton: | 4 | 4 | 227 | 233 |
| Oilcake and oil-cake meal - | | | | | |
| Cottonseed | Lb.: | 117,380 | 83,865 | 3,035 | 2,551 |
| Linseed | Lb.: | 2,842 | 1,025 | 109 | 42 |
| Soybean | Lb.: | 0 | 0 | 0 | 0 |
| Other oil cake and meal | Lb.: | 32,463 | 19,640 | 817 | 577 |
| Total oil cake and meal | Lb.: | 152,685 | 104,530 | 3,961 | 3,170 |
| Screenings, scalplings, or scourings - | | | | | |
| Of flaxseed | S.Ton: | 19 | 20 | 564 | 481 |
| Other screenings | S.Ton: | 84 | 106 | 1,793 | 2,090 |
| Straw | S.Ton: | 2/ | 1 | 1 | 12 |
| Other feeds and fodders (incl. pet food) | --- | 4/ | 4/ | 857 | 1,150 |
| Total feeds and fodders | --- | --- | --- | 14,750 | 18,125 |
| Nursery and greenhouse stock: | | | | | |
| Bulbs, roots, and corms - | | | | | |
| Tulip bulbs | No.: | 150,078 | 135,590 | 5,239 | 4,948 |

Continued -

Table 9.-- U. S. agricultural imports for consumption, 1962 and 1963 - Continued

| Commodity imported SUPPLEMENTARY | Unit | Year ends December 31 1/ | | | |
|---|------|--------------------------|-----------|---------------|---------------|
| | | Quantity | | Value | |
| | | 1962 | 1963 | 1962 | 1963 |
| | | Thousands | Thousands | 1,000 dollars | 1,000 dollars |
| VEGETABLE PRODUCTS - CONTINUED: | | | | | |
| Nursery and greenhouse stock - Continued: | | | | | |
| Bulbs, roots, and corms - continued | | | | | |
| Hyacinth bulbs | No. | 23,402 | 22,222 | 1,744 | 1,750 |
| Lily bulbs | No. | 5,877 | 4,853 | 396 | 385 |
| Lily-of-the-valley pips | No. | 2,457 | 2,517 | 98 | 108 |
| Narcissus bulbs | No. | 21,508 | 20,245 | 1,192 | 1,180 |
| Gladiolus bulbs | No. | 3/ 3,916 | 71,911 | 3/ 49 | 887 |
| Other bulbs, corms, roots | No. | 248,061 | 158,075 | 4,646 | 3,496 |
| Fruit stocks, cuttings, or seedlings | No. | 605 | 512 | 82 | 87 |
| Orchid plants | No. | 63 | 43 | 38 | 52 |
| Rose stocks and plants | No. | 1,169 | 473 | 28 | 13 |
| Other nursery and greenhouse stock | --- | 4/ | 4/ | 331 | 277 |
| Total nursery and greenhouse stock | --- | --- | --- | 13,843 | 13,183 |
| Nuts and preparations: | | | | | |
| Almonds - | | | | | |
| Shelled | Lb. | 179 | 193 | 96 | 127 |
| Not shelled | Lb. | 43 | 0 | 11 | 0 |
| Brazil or cream nuts - | | | | | |
| Shelled | Lb. | 9,668 | 11,433 | 3,819 | 4,093 |
| Not shelled | Lb. | 16,503 | 18,616 | 2,767 | 2,502 |
| Cashew nuts | Lb. | 64,481 | 75,810 | 25,213 | 29,404 |
| Chestnuts, incl. marrons, crude, dried, or baked | Lb. | 13,453 | 13,823 | 1,985 | 1,930 |
| Coconuts, in the shell | No. | 13,137 | 12,046 | 668 | 578 |
| Coconut meat, fresh, frozen, or prepared .. | Lb. | 112,494 | 131,069 | 12,532 | 15,706 |
| Filberts - | | | | | |
| Shelled | Lb. | 2,593 | 4,163 | 1,596 | 2,457 |
| Not shelled | Lb. | 0 | 0 | 0 | 0 |
| Peanuts - | | | | | |
| Shelled | Lb. | 812 | 283 | 114 | 37 |
| Not shelled | Lb. | 355 | 2,899 | 45 | 395 |
| Pecans - | | | | | |
| Shelled | Lb. | 746 | 589 | 268 | 333 |
| Not shelled | Lb. | 245 | 38 | 38 | 7 |
| Pignolia - | | | | | |
| Shelled | Lb. | 490 | 586 | 329 | 476 |
| Not shelled | Lb. | 155 | 2 | 78 | 1 |
| Pistache - | | | | | |
| Shelled | Lb. | 859 | 284 | 605 | 181 |
| Not shelled | Lb. | 19,224 | 13,453 | 7,587 | 7,167 |
| Walnuts - | | | | | |
| Shelled | Lb. | 2,937 | 4,428 | 1,348 | 1,990 |
| Not shelled | Lb. | 12 | 15 | 4 | 7 |
| Other edible nuts | Lb. | 107 | 127 | 64 | 99 |
| Other nuts and preparations | Lb. | 135 | 748 | 338 | 233 |
| Total nuts and preparations | --- | --- | --- | 59,505 | 67,823 |
| Oilseeds: | | | | | |
| Apricot and peach kernels | Lb. | 782 | 175 | 269 | 68 |
| Castor beans | Lb. | 20,175 | 5,059 | 1,050 | 250 |
| Copra | Lb. | 714,789 | 520,960 | 46,640 | 38,093 |
| Cottonseed | Lb. | 119 | 1,125 | 8 | 18 |
| Flaxseed | Lb. | 1 | 83 | 2/ | 9 |
| Hempseed | Lb. | 295 | 176 | 29 | 36 |
| Kapok seed | Lb. | 0 | 0 | 0 | 0 |
| Perilla seed | Lb. | 0 | 0 | 0 | 0 |

Continued -

Table 9.-- U. S. agricultural imports for consumption, 1962 and 1963 - Continued

| Commodity imported SUPPLEMENTARY | Unit | Year ended December 31 1/ | | | |
|--|------|---------------------------|-----------|---------------|---------------|
| | | Quantity | | Value | |
| | | 1962 | 1963 | 1962 | 1963 |
| | | Thousands | Thousands | 1,000 dollars | 1,000 dollars |
| VEGETABLE PRODUCTS - CONTINUED: | | | | | |
| Oilseeds - Continued: | | | | | |
| Poppy seed | Lb. | 7,959 | 6,747 | 696 | 612 |
| Rapeseed | Lb. | 1,866 | 1,698 | 93 | 90 |
| Sesame seed | Lb. | 20,139 | 25,320 | 2,879 | 3,694 |
| Soybeans | Lb. | 29 | 27 | 4 | 4 |
| Sunflower seed | Lb. | 20,038 | 15,366 | 1,522 | 1,132 |
| Tung nuts | Lb. | 0 | 0 | 0 | 0 |
| Other oilseeds | Lb. | 22 | 258 | 1 | 27 |
| Total oilseeds | Lb. | 786,214 | 576,998 | 53,191 | 44,033 |
| Oils, fats, and waxes, vegetable, expressed or extracted: | | | | | |
| Eabassu oil | Lb. | 2,822 | 5,432 | 298 | 525 |
| Cacao butter | Lb. | 22,579 | 16,479 | 10,810 | 8,220 |
| Carnauba wax | Lb. | 9,623 | 13,248 | 4,702 | 5,434 |
| Castor oil | Lb. | 105,613 | 97,561 | 12,115 | 10,575 |
| Coconut oil | Lb. | 265,742 | 372,247 | 25,358 | 38,927 |
| Corn oil | Lb. | 25,214 | 12,573 | 3,572 | 1,433 |
| Cottonseed oil | Lb. | 35 | 0 | 6 | 0 |
| Hempseed oil | Lb. | 0 | 0 | 0 | 0 |
| Kapok seed oil | Lb. | 0 | 0 | 0 | 0 |
| Linseed oil | Lb. | 36 | 7 | 11 | 3 |
| Olive oil, edible - | | | | | |
| In packages weighing under 40 lbs. each: | Lb. | 21,761 | 16,600 | 6,813 | 6,678 |
| Other olive oil, edible | Lb. | 35,764 | 16,285 | 8,734 | 5,846 |
| Olive oil, inedible | Lb. | 254 | 702 | 27 | 124 |
| Palm oil | Lb. | 35,529 | 23,529 | 3,279 | 2,108 |
| Palm kernel oil - | | | | | |
| Edible | Lb. | 82,075 | 82,213 | 8,697 | 10,044 |
| Inedible | Lb. | 2,120 | 165 | 211 | 21 |
| Peanut oil | Lb. | 4,277 | 0 | 585 | 0 |
| Perilla oil | Lb. | 0 | 0 | 0 | 0 |
| Poppy seed oil | Lb. | 27 | 13 | 8 | 4 |
| Rapeseed oil - | | | | | |
| Inedible (denatured) | Lb. | 3,574 | 2,577 | 404 | 275 |
| Other rapeseed oil | Lb. | 425 | 452 | 46 | 48 |
| Sesame oil - | | | | | |
| Edible | Lb. | 1,282 | 1,120 | 325 | 288 |
| Inedible | Lb. | 0 | 7 | 0 | 2 |
| Soybean oil | Lb. | 0 | 0 | 0 | 0 |
| Sunflower oil - | | | | | |
| Edible | Lb. | 175 | 389 | 26 | 57 |
| Inedible (denatured) | Lb. | 21 | 0 | 3 | 0 |
| Sweet almond oil | Lb. | 0 | 0 | 0 | 0 |
| Tung oil | Lb. | 21,219 | 19,466 | 6,707 | 6,280 |
| Vegetable tallow | Lb. | 0 | 0 | 0 | 0 |
| Vegetable wax - | | | | | |
| Candelilla | Lb. | 2,533 | 2,601 | 1,250 | 1,217 |
| Curicury | Lb. | 1,859 | 1,194 | 644 | 351 |
| Other | Lb. | 647 | 613 | 182 | 149 |
| Other oils and fats, expressed or extracted | Lb. | 23,614 | 10,071 | 2,957 | 1,719 |
| Total oils, fats, waxes, veg., exp.: | Lb. | 668,920 | 696,645 | 97,770 | 100,328 |
| Oils, essential or distilled, including terpeneless oils: | | | | | |
| Eucalyptus oil | Lb. | 562 | 440 | 284 | 351 |

Continued -

Table 9.-- U. S. agricultural imports for consumption, 1962 and 1963 - Continued

| Commodity imported SUPPLEMENTARY | Unit | Year ended December 31 1/ | | | |
|---|--------|---------------------------|-----------|---------------|---------------|
| | | Quantity | | Value | |
| | | 1962 | 1963 | 1962 | 1963 |
| | | Thousands | Thousands | 1,000 dollars | 1,000 dollars |
| VEGETABLE PRODUCTS - CONTINUED: | | | | | |
| Oils, essential or distilled, including | | | | | |
| terpeneless oils - Continued: | | | | | |
| Grapefruit oil | Lb. | 4 | 3 | 6 | 3 |
| Lemon oil | Lb. | 325 | 723 | 1,041 | 3,246 |
| Orange oil | Lb. | 98 | 133 | 170 | 347 |
| Peppermint oil | Lb. | 1 | 7 | 4 | 63 |
| Total oils, essential or distilled (supplementary) | Lb. | 990 | 1,306 | 1,505 | 4,010 |
| Seeds, field and garden: | | | | | |
| Alfalfa seed | Lb. | 3,606 | 5,389 | 1,272 | 1,790 |
| Canary seed | Lb. | 17,456 | 15,301 | 1,660 | 1,052 |
| Clover seed - | | | | | |
| Alsike | Lb. | 6,594 | 4,311 | 986 | 701 |
| Crimson | Lb. | 21 | 45 | 4 | 4 |
| Red | Lb. | 7,424 | 2,174 | 1,936 | 623 |
| Sweet | Lb. | 13,987 | 11,252 | 2,012 | 1,632 |
| White and ladino | Lb. | 172 | 501 | 62 | 261 |
| Other clover seed | Lb. | 703 | 426 | 147 | 112 |
| Flower seeds | Lb. | 161 | 142 | 585 | 622 |
| Grass seeds - | | | | | |
| Fescue | Lb. | 13,587 | 14,710 | 1,814 | 2,493 |
| Kentucky bluegrass | Lb. | 8,145 | 16,320 | 2,413 | 4,548 |
| Millet | Lb. | 911 | 929 | 543 | 578 |
| Orchard grass | Lb. | 3,714 | 8,393 | 760 | 2,030 |
| Timothy | Lb. | 643 | 1,968 | 130 | 569 |
| Other grass seeds | Lb. | 5,233 | 18,458 | 1,229 | 2,283 |
| Sesbania seed | Lb. | 356 | 38 | 20 | 1 |
| Vetch seed | Lb. | 1,083 | 572 | 112 | 30 |
| Vegetable seeds - | | | | | |
| Cabbage | Lb. | 11 | 13 | 13 | 25 |
| Onion | Lb. | 9 | 11 | 13 | 22 |
| Spinach | Lb. | 211 | 297 | 42 | 64 |
| Sugar beet | Lb. | 2/ | 31 | 2/ | 16 |
| Rutabaga and other turnip | Lb. | 25 | 11 | 5 | 3 |
| Other seeds, field and garden | Lb. | 7,399 | 5,054 | 710 | 660 |
| Total seeds, field and garden | Lb. | 91,551 | 106,352 | 16,486 | 20,125 |
| Spices: | | | | | |
| Capsicum or red or cayenne pepper - | | | | | |
| Ground | Lb. | 185 | 298 | 34 | 57 |
| Unground | Lb. | 8,756 | 6,992 | 1,943 | 1,398 |
| Celery seeds | Lb. | 3,127 | 3,511 | 715 | 581 |
| Mustard - | | | | | |
| Ground or prepared | Lb. | 1,069 | 1,032 | 486 | 467 |
| Whole seeds | Lb. | 24,083 | 28,681 | 1,655 | 1,703 |
| Paprika, ground or unground | Lb. | 9,589 | 10,081 | 2,745 | 3,126 |
| Total spices (supplementary) | Lb. | 46,809 | 50,595 | 7,578 | 7,432 |
| Starch: | | | | | |
| Potato starch | Lb. | 2,446 | 27,258 | 160 | 1,122 |
| Other starch | Lb. | 37,267 | 34,752 | 1,498 | 1,391 |
| Total starch | Lb. | 39,713 | 62,010 | 1,658 | 2,513 |
| Sugar, molasses, and sirups: | | | | | |
| Sugar, cane or beet | S.Ton: | 4,572 | 4,473 | 504,593 | 610,661 |
| Sugar cane, natural | S.Ton: | 0 | 0 | 0 | 0 |

Continued -

Table 9.-- U. S. agricultural imports for consumption, 1962 and 1963 - Continued

| Commodity imported SUPPLEMENTARY | Unit | Year ended December 31 1/ | | | |
|---|--------|---------------------------|-----------|---------------|---------------|
| | | Quantity | | Value | |
| | | 1962 | 1963 | 1962 | 1963 |
| | | Thousands | Thousands | 1,000 dollars | 1,000 dollars |
| VEGETABLE PRODUCTS - CONTINUED: | | | | | |
| Sugar, molasses, and sirups - Continued: | | | | | |
| Dextrose | Lb. | 246 | 989 | 19 | 66 |
| Lactose | Lb. | 392 | 489 | 53 | 57 |
| Levulose | Lb. | 2 | 0 | 2 | 0 |
| Maple sirup | Lb. | 10,252 | 11,778 | 3,248 | 3,766 |
| Maple sugar | Lb. | 3,730 | 4,960 | 1,646 | 2,235 |
| Molasses and sugar sirups - | | | | | |
| Unfit for human consumption | Gal. | 265,063 | 270,127 | 28,827 | 42,959 |
| Other molasses and sugar sirups | --- | 4/ | 4/ | 1,851 | 1,003 |
| Total sugar, molasses, and sirups | --- | --- | --- | 540,259 | 660,747 |
| Tobacco, unmanufactured: | | | | | |
| Filler tobacco - | | | | | |
| Stemmed | Lb. | 3,130 | 2,870 | 5,275 | 3,200 |
| Unstemmed - | | | | | |
| Cigarette | Lb. | 127,176 | 128,988 | 77,103 | 77,630 |
| Other | Lb. | 5,411 | 2,432 | 4,576 | 2,318 |
| Wrapper tobacco - | | | | | |
| Stemmed | Lb. | 0 | 0 | 0 | 0 |
| Unstemmed | Lb. | 542 | 241 | 2,426 | 1,111 |
| Scrap tobacco | Lb. | 26,577 | 32,991 | 11,290 | 14,706 |
| Stems, not cut, ground, or pulverized | Lb. | 471 | 299 | 12 | 12 |
| Other tobacco, unmanufactured | Lb. | --- | 5/ 0 | --- | 5/ 0 |
| Total tobacco, unmanufactured | Lb. | 163,307 | 167,821 | 100,682 | 98,977 |
| Vegetables and preparations: | | | | | |
| Fresh and dried - | | | | | |
| Beans - | | | | | |
| Green or unripe - | | | | | |
| Limas | Lb. | 0 | 7 | 0 | 1 |
| Other green or unripe beans | Lb. | 6,379 | 8,524 | 714 | 1,269 |
| Dried - | | | | | |
| Mung beans | Lb. | 3/ 1,455 | 2,268 | 3/ 147 | 211 |
| Other dried beans | Lb. | 5,242 | 1,960 | 556 | 282 |
| Beets - | | | | | |
| Sugar | S. Ton | 0 | 0 | 0 | 0 |
| Other beets | Lb. | 1,516 | 12 | 31 | 2/ 51 |
| Cabbage | Lb. | 4,160 | 1,465 | 156 | 4 |
| Cauliflower | Lb. | 257 | 112 | 10 | 4 |
| Carrots | Lb. | 32,056 | 38,850 | 1,102 | 1,304 |
| Celery | Lb. | 10 | 0 | 1 | 0 |
| Chickpeas or garbanzos - | | | | | |
| Dried | Lb. | 7,105 | 8,046 | 610 | 772 |
| Green or unripe | Lb. | 0 | 22 | 0 | 2 |
| Split | Lb. | 2 | 2 | 2/ | 2/ |
| Cowpeas - | | | | | |
| Blackeye, green or unripe | Lb. | 0 | 0 | 0 | 0 |
| Blackeye, dried | Lb. | 35 | 0 | 2 | 0 |
| Other cowpeas | Lb. | 416 | 600 | 28 | 35 |
| Cucumbers | Lb. | 59,049 | 61,155 | 2,396 | 3,707 |
| Eggplant | Lb. | 2,650 | 4,663 | 224 | 312 |
| Endives as crude chicory | Lb. | 1,719 | 1,403 | 433 | 405 |
| Garlic - | | | | | |
| Fresh | Lb. | 16,083 | 20,204 | 2,706 | 3,904 |
| Dried or dehydrated, including flour | Lb. | 369 | 256 | 93 | 91 |
| Horseradish, crude | Lb. | 0 | 6 | 0 | 1 |
| Lentils | Lb. | 119 | 169 | 16 | 17 |

Continued -

Table 9.-- U. S. agricultural imports for consumption, 1962 and 1963 - Continued

| Commodity imported SUPPLEMENTARY | Unit | Year ended December 31 / | | | |
|--|-------|--------------------------|-----------|---------------|---------------|
| | | Quantity | | Value | |
| | | 1962 | 1963 | 1962 | 1963 |
| | | Thousands | Thousands | 1,000 dollars | 1,000 dollars |
| VEGETABLE PRODUCTS - CONTINUED: | | | | | |
| Vegetable and preparations - Continued: | | | | | |
| Fresh and dried - continued | | | | | |
| Lettuce | Lb. | 1,307 | 546 | 65 | 29 |
| Lupines | Lb. | 486 | 1,324 | 55 | 100 |
| Mushrooms | Lb. | 805 | 887 | 1,366 | 1,079 |
| Okra | Lb. | 312 | 696 | 75 | 84 |
| Onions - | | | | | |
| Fresh, including onion sets | Lb. | 74,060 | 44,188 | 3,860 | 2,376 |
| Dried or dehydrated, including flour .. | Lb. | 715 | 1,457 | 211 | 378 |
| Peas - | | | | | |
| Green or unripe | Lb. | 4,699 | 5,998 | 390 | 594 |
| Dried | Lb. | 3,358 | 2,237 | 276 | 195 |
| Split | Lb. | 11 | 3 | 1 | 2/ |
| Peppers | Lb. | 17,493 | 16,652 | 1,837 | 2,234 |
| Potatoes, white or Irish - | | | | | |
| Certified seed | Lb. | 61,882 | 52,140 | 1,251 | 1,387 |
| Other potatoes, fresh | Lb. | 46,055 | 20,735 | 882 | 457 |
| Dried or dehydrated, including flour .. | Lb. | 106 | 484 | 13 | 65 |
| Radishes | Lb. | 3,106 | 6,614 | 55 | 119 |
| Squash | Lb. | 1,272 | 2,668 | 99 | 222 |
| Tomatoes (natural state) | Lb. | 236,188 | 241,974 | 17,598 | 20,926 |
| Truffles | Lb. | 17 | 16 | 245 | 165 |
| Turnips and rutabagas | Lb. | 88,344 | 82,218 | 1,790 | 1,683 |
| Other fresh vegetables | Lb. | 9,709 | 8,721 | 852 | 815 |
| Prepared or preserved - | | | | | |
| Canned - | | | | | |
| Beans and blackeye cowpeas | Lb. | 240 | 246 | 67 | 55 |
| Chickpeas or garbanzos | Lb. | 287 | 299 | 50 | 59 |
| Mushrooms | Lb. | 10,185 | 13,868 | 5,319 | 7,187 |
| Peas | Lb. | 3,497 | 739 | 467 | 151 |
| Tomatoes | Lb. | 128,342 | 97,940 | 9,348 | 9,381 |
| Tomato paste and sauce | Lb. | 35,684 | 18,489 | 4,737 | 2,813 |
| Farinaceous substances - | | | | | |
| Arrowroot and sago, flour and starch .. | Lb. | 5,924 | 5,841 | 654 | 690 |
| Tapioca and cassava, flour and starch .. | Lb. | 163,248 | 244,438 | 6,040 | 9,125 |
| Beancake, beanstick, and miso | Lb. | 412 | 512 | 137 | 169 |
| Beans, in brine | Lb. | 6 | 0 | 1 | 0 |
| Pickled vegetables | Lb. | 13,303 | 14,650 | 2,106 | 2,285 |
| Fimientos in brine, or prepared | Lb. | 2,202 | 2,068 | 480 | 551 |
| Sauerkraut | Lb. | 886 | 379 | 49 | 40 |
| Soybeans, prepared or preserved | Lb. | 102 | 131 | 19 | 25 |
| Thin soy and other sauces | Lb. | 8,876 | 10,737 | 1,471 | 1,711 |
| Other prepared or preserved vegetables .. | Lb. | 22,167 | 22,674 | 4,746 | 4,921 |
| Other vegetable preparations - | | | | | |
| Ajinomoto and other monosodium glutamate: --- | | 4/ | 4/ | 999 | 677 |
| Chicory roots - | | | | | |
| Crude | Lb. | 8,143 | 7,024 | 233 | 247 |
| Ground or prepared | Lb. | 8,247 | 6,359 | 564 | 421 |
| Vinegar | PfGal | 174 | 193 | 101 | 115 |
| Yeast | Lb. | 1,720 | 1,230 | 549 | 373 |
| Other vegetable preparations | --- | 4/ | 4/ | 4,411 | 4,919 |
| Total vegetables and preparations | --- | --- | --- | 82,694 | 91,191 |
| Miscellaneous vegetable products: | | | | | |
| Argols, tartar, and wine lees | Lb. | 0 | 0 | 0 | 0 |
| Broomcorn | S.Ton | 2 | 4 | 571 | 1,102 |
| Castor bean pomace | S.Ton | 6 | 2 | 117 | 48 |

Continued -

Table 9.-- U. S. agricultural imports for consumption, 1962 and 1963 - Continued

| Commodity imported SUPPLEMENTARY | Unit | Year ended December 31 1/ | | | |
|---|------|---------------------------|-----------|---------------|---------------|
| | | Quantity | | Value | |
| | | 1962 | 1963 | 1962 | 1963 |
| | | Thousands | Thousands | 1,000 dollars | 1,000 dollars |
| VEGETABLE PRODUCTS - CONTINUED: | | | | | |
| Miscellaneous vegetable products-Continued: | | | | | |
| Citrus juices unfit for beverages | Lb. | 415 | 550 | 44 | 58 |
| Citrate, lime | Lb. | 0 | 0 | 0 | 0 |
| Drugs, herbs, leaves, roots, etc. | Lb. | 107 | 62 | 120 | 56 |
| Flavoring extracts | --- | 4/ | 4/ | 1,493 | 1,528 |
| Flowers cut, fresh | --- | 4/ | 4/ | 124 | 109 |
| Hops | Lb. | 5,495 | 5,129 | 4,841 | 5,078 |
| Hop extract and lupulin | Lb. | 0 | 2/ | 0 | 2 |
| Teasels, not bleached, colored, etc. | Lb. | 33 | 54 | 23 | 23 |
| Vegetable glue | Lb. | 48 | 109 | 8 | 17 |
| Wafers, not edible | Lb. | 50 | 57 | 81 | 108 |
| Other miscellaneous vegetable products | --- | 4/ | 4/ | 292 | 167 |
| Total vegetable products | --- | --- | --- | 1,244,033 | 1,399,237 |
| Total animal products | --- | --- | --- | 883,948 | 893,108 |
| Total supplementary agricultural products | --- | --- | --- | 2,127,981 | 2,292,345 |
| COMPLEMENTARY | | | | | |
| ANIMAL PRODUCTS | | | | | |
| Silk, unmanufactured: | | | | | |
| Silk, raw | Lb. | 5,277 | 4,404 | 26,810 | 27,212 |
| Cocoons | Lb. | 2/ | 1 | 2/ | 2 |
| Total silk, unmanufactured | Lb. | 5,277 | 4,405 | 26,810 | 27,214 |
| Wool, unmanufactured, free in bond, etc. | | | | | |
| (actual weight): | | | | | |
| Donskoi, Smyrna, and other named wools; and similar wool without merino or English blood - | | | | | |
| In the grease or washed | Lb. | 7,030 | 11,716 | 2,881 | 5,516 |
| On the skin | Lb. | 0 | 120 | 0 | 67 |
| Scoured | Lb. | 34,755 | 39,276 | 19,594 | 23,316 |
| Other wool - | | | | | |
| Not finer than 40's | Lb. | 77,887 | 82,704 | 37,278 | 43,496 |
| Finer than 40's but not finer than 46's | Lb. | 61,418 | 79,591 | 29,359 | 42,290 |
| Hair of the camel - | | | | | |
| In the grease or washed | Lb. | 206 | 47 | 95 | 13 |
| On the skin | Lb. | 0 | 0 | 0 | 0 |
| Scoured | Lb. | 0 | 0 | 0 | 0 |
| Other wool, free in bond | Lb. | --- | 5/ | --- | 5/ |
| Total wool, unmanufactured, free in bond, etc. | Lb. | 181,296 | 213,454 | 89,207 | 114,698 |
| Total animal products | --- | --- | --- | 116,017 | 141,912 |
| VEGETABLE PRODUCTS | | | | | |
| Cocoa, coffee, tea, and substitutes: | | | | | |
| Cocoa or cacao beans | Lb. | 640,051 | 630,710 | 131,519 | 135,154 |
| Cocoa bean shells and other residues | Lb. | 123 | 0 | 2/ | 0 |
| Chocolate, prepared | Lb. | 34,117 | 32,910 | 11,941 | 12,114 |
| Cocoa, prepared | Lb. | 70,354 | 82,692 | 7,416 | 7,345 |
| Coffee (including into Puerto Rico) | Lb. | 3,247,527 | 3,159,260 | 989,249 | 956,875 |
| Coffee essences, extracts, etc. | Lb. | 4,126 | 6,300 | 4,793 | 7,378 |
| Tea | Lb. | 129,692 | 126,040 | 60,028 | 58,236 |
| Yerba mate (Paraguay tea) | Lb. | 96 | 63 | 16 | 13 |
| Total cocoa, coffee, tea, and substitutes | Lb. | 4,126,086 | 4,037,975 | 1,204,962 | 1,177,115 |

Continued -

Table 9.-- U. S. agricultural imports for consumption, 1962 and 1963 - Continued

| Commodity imported COMPLEMENTARY | Unit | Year ended December 31 1/ | | | |
|--|--------|---------------------------|-----------|---------------|---------------|
| | | Quantity | | Value | |
| | | 1962 | 1963 | 1962 | 1963 |
| | | Thousands | Thousands | 1,000 dollars | 1,000 dollars |
| VEGETABLE PRODUCTS - CONTINUED: | | | | | |
| Drugs, herbs, leaves, roots, etc.: | | | | | |
| Barbasco or cube root, and derris, tube or tuba root - | | | | | |
| Crude | Lb. | 1,937 | 2,754 | 193 | 275 |
| Advanced | Lb. | 1,783 | 951 | 228 | 111 |
| Cinchona bark or other from which quinine may be extracted | Lb. | 33 | 40 | 10 | 11 |
| Coca leaves | Lb. | 270 | 880 | 113 | 485 |
| Ergot | Lb. | 44 | 80 | 21 | 23 |
| Licorice extract | Lb. | 216 | 269 | 47 | 55 |
| Licorice root, crude | Lb. | 40,042 | 53,495 | 1,577 | 2,290 |
| Opium, crude (anhydrous morphine content) .. | Lb. | 292 | 338 | 2,121 | 2,545 |
| Pawpaw juice or papain, crude | Lb. | 299 | 349 | 663 | 1,243 |
| Pyrethrum or insect flowers - | | | | | |
| Crude | Lb. | 2,061 | 1,646 | 772 | 407 |
| Advanced | Lb. | 445 | 527 | 4,006 | 4,707 |
| Other drugs, herbs, leaves, roots, etc. ... | Lb. | 17,109 | 15,818 | 9,559 | 9,973 |
| Total drugs, herbs, leaves, roots, etc. (complementary) | Lb. | 64,531 | 77,147 | 19,303 | 22,125 |
| Vegetable fibers, unmanufactured: | | | | | |
| Grin vegetal | L.Ton: | 2/ | 2/ | 6 | 7 |
| Istle or Tampico | L.Ton: | 3 | 7 | 617 | 1,348 |
| Kapok | L.Ton: | 12 | 42 | 3,496 | 4,053 |
| Abaca or Manila | L.Ton: | 27 | 28 | 8,658 | 8,636 |
| Sisal and henequen | L.Ton: | 108 | 91 | 18,853 | 21,899 |
| Other vegetable fibers (except flax, hemp, jute, and cotton) | L.Ton: | 9 | 6 | 1,114 | 1,214 |
| Total vegetable fibers (complementary) .. | L.Ton: | 159 | 174 | 32,744 | 37,157 |
| Fruits and preparations: | | | | | |
| Bananas, green or ripe | Lb. | 3,450,455 | 3,485,407 | 77,465 | 81,968 |
| Plantains, green or ripe | Lb. | 4/ | 4/ | 1,162 | 1,491 |
| Bananas and plantains, dried, or prepared .. | Lb. | 247 | 343 | 65 | 93 |
| Banana and plantain flour | Lb. | 0 | 0 | 0 | 0 |
| Ginger root, candied, or otherwise prepared | Lb. | 453 | 860 | 168 | 240 |
| Total fruits and preparations (complementary) | | | | 78,860 | 83,792 |
| Oils, essential or distilled: | | | | | |
| Bergamot | Lb. | 117 | 151 | 1,200 | 1,740 |
| Cananga or ylang-ylang | Lb. | 57 | 63 | 567 | 594 |
| Cassia and cinnamon | Lb. | 81 | 80 | 117 | 139 |
| Citronella | Lb. | 2,294 | 2,402 | 2,515 | 3,439 |
| Clove | Lb. | 940 | 987 | 954 | 919 |
| Lemon grass | Lb. | 1,153 | 500 | 2,309 | 797 |
| Geranium | Lb. | 110 | 129 | 1,434 | 1,456 |
| Lavender and spike lavender | Lb. | 917 | 922 | 1,541 | 2,055 |
| Lignaloe or bois de rose | Lb. | 369 | 482 | 832 | 1,105 |
| Lime | Lb. | 652 | 647 | 3,193 | 3,492 |
| Patchouli | Lb. | 184 | 252 | 524 | 545 |
| Pettigrain | Lb. | 223 | 269 | 471 | 547 |
| Rose (attar of roses) | Oz. | 29 | 26 | 615 | 590 |
| Sandalwood | Lb. | 63 | 58 | 1,119 | 763 |
| Vetivert | Lb. | 88 | 77 | 875 | 712 |

Continued -

Table 9.-- U. S. agricultural imports for consumption, 1962 and 1963 - Continued

| Commodity imported COMPLEMENTARY | Unit | Year ended December 31 1/ | | | |
|--|------|---------------------------|-----------|------------|------------|
| | | Quantity | | Value | |
| | | 1962 | 1963 | 1962 | 1963 |
| | | Thousands | Thousands | dollars | dollars |
| VEGETABLE PRODUCTS - CONTINUED: | | | | | |
| Oils, essential or distilled - Continued: | | | | | |
| Other essential or distilled oils | Lb. | 1,999 | 2,575 | 2,854 | 3,411 |
| Total essential or distilled oils (complementary) | | --- | --- | 21,120 | 22,304 |
| Rubber and allied gums: | | | | | |
| Rubber, crude - | | | | | |
| Milk of, or latex | Lb. | 108,403 | 98,319 | 29,255 | 25,720 |
| Other rubber (dry form) | Lb. | 834,852 | 751,823 | 198,737 | 171,676 |
| Total rubber, crude | Lb. | 943,255 | 850,142 | 227,992 | 197,396 |
| Allied gums - | | | | | |
| Gutta balata | Lb. | 3,774 | 2,847 | 1,602 | 1,089 |
| Jelutong or pontianak | Lb. | 3,324 | 3,027 | 1,969 | 1,682 |
| Gutta percha and other guttas | Lb. | 581 | 4,537 | 290 | 1,176 |
| Total allied gums | Lb. | 7,679 | 10,411 | 3,861 | 3,947 |
| Total rubber and allied gums | Lb. | 950,934 | 860,553 | 231,853 | 201,343 |
| Spices: | | | | | |
| Allspice (pimento), unground | Lb. | 1,428 | 1,284 | 877 | 887 |
| Caraway seed | Lb. | 6,926 | 6,725 | 1,045 | 1,070 |
| Cardamon seed | Lb. | 162 | 120 | 270 | 174 |
| Cassia and cassia vera, unground | Lb. | 13,444 | 13,543 | 2,391 | 2,324 |
| Cinnamon and chips, unground | Lb. | 1,014 | 1,475 | 381 | 728 |
| Cloves, and clove stems, unground | Lb. | 2,701 | 2,261 | 882 | 788 |
| Cummin seed | Lb. | 3,010 | 2,736 | 404 | 408 |
| Cinger root, unground | Lb. | 5,381 | 3,074 | 1,203 | 858 |
| Laurel (bay) leaves and origanum, crude .. | Lb. | 3,843 | 2,646 | 849 | 555 |
| Mace, unground | Lb. | 565 | 559 | 401 | 460 |
| Nutmegs, unground | Lb. | 4,527 | 5,125 | 2,250 | 3,039 |
| Pepper, unground - | | | | | |
| Black | Lb. | 36,435 | 40,442 | 12,004 | 11,099 |
| White | Lb. | 3,111 | 3,725 | 1,273 | 1,378 |
| Sage, unground | Lb. | 2,266 | 2,738 | 569 | 678 |
| Tonka beans | Lb. | 419 | 196 | 361 | 168 |
| Vanilla beans | Lb. | 1,579 | 1,065 | 9,380 | 6,628 |
| Other spices | Lb. | 4,588 | 6,777 | 533 | 847 |
| Total spices (complementary) | Lb. | 91,399 | 94,471 | 35,075 | 32,089 |
| Other complementary products | | 4/ | 4/ | 44 | 1,038 |
| Total vegetable products | | --- | --- | 1,623,959 | 1,576,963 |
| Total animal products | | --- | --- | 116,017 | 141,912 |
| Total complementary agricultural products .. | | --- | --- | 1,739,976 | 1,718,875 |
| AGRICULTURAL - | | | | | |
| Supplementary products | | --- | --- | 2,127,981 | 2,292,345 |
| Complementary products | | --- | --- | 1,739,976 | 1,718,875 |
| TOTAL AGRICULTURAL IMPORTS | | --- | --- | 3,867,957 | 4,011,220 |
| TOTAL IMPORTS, ALL COMMODITIES | | --- | --- | 16,249,412 | 17,013,748 |

1/ Preliminary.

2/ Less than 500.

3/ July-December only.

4/ Reported in value only.

5/ September-December only.

6/ Excludes the weight of "other hides and skins," reported in pieces only.

Table 10.-- SUMMARY TABLE: Quantity indexes of foreign trade in agricultural products, 1963 with comparisons 1957-59

| Commodity or commodity group | Year ended December 31 | | | | |
|-------------------------------------|------------------------|------|------|------|------|
| | 1959 | 1960 | 1961 | 1962 | 1963 |
| EXPORTS | | | | | |
| Base - 1957 through 1959 = 100 | | | | | |
| Total animal products | 97 | 99 | 107 | 108 | 131 |
| Dairy products | 75 | 58 | 75 | 85 | 127 |
| Foultry and poultry products | 148 | 194 | 258 | 271 | 224 |
| Animal fats | 116 | 127 | 113 | 105 | 126 |
| Meat and meat products | 90 | 94 | 91 | 88 | 123 |
| Cotton and linters | 73 | 148 | 126 | 75 | 85 |
| Tobacco, unmanufactured | 96 | 103 | 104 | 92 | 105 |
| Grains and feeds | 108 | 127 | 142 | 157 | 177 |
| Vegetable oils and oilseeds | 120 | 136 | 112 | 125 | 150 |
| Fruits and vegetables | 101 | 104 | 103 | 116 | 115 |
| TOTAL AGRICULTURAL EXPORTS 1/ | 99 | 125 | 125 | 124 | 136 |

1/ Based on 261 classifications (includes commodities shipped as food for relief or charity by individuals and private agencies).

| Commodity or commodity group | Year ended December 31 | | | | |
|--|------------------------|------|------|------|------|
| | 1959 | 1960 | 1961 | 1962 | 1963 |
| IMPORTS | | | | | |
| Base - 1957 through 1959 = 100 | | | | | |
| <u>Supplementary 2/ -</u> | | | | | |
| Total animal products | 111 | 94 | 110 | 137 | 137 |
| Dairy products | 111 | 110 | 128 | 128 | 132 |
| Hides and skins | 126 | 94 | 88 | 84 | 81 |
| Meat and meat products | 116 | 97 | 116 | 161 | 179 |
| Wool, unmd. (excl. free in bond) | 123 | 95 | 108 | 148 | 132 |
| Grains and feeds | 80 | 66 | 73 | 50 | 56 |
| Vegetable oils and oilseeds | 104 | 103 | 107 | 107 | 99 |
| Sugar, molasses and sirups | 102 | 108 | 94 | 102 | 99 |
| Tobacco, unmanufactured | 108 | 113 | 117 | 114 | 112 |
| Total supplementary | 105 | 101 | 103 | 113 | 113 |
| <u>Complementary 2/ -</u> | | | | | |
| Cocoa, coffee, and tea | 108 | 105 | 110 | 116 | 114 |
| Rubber and allied gums | 107 | 77 | 73 | 79 | 71 |
| Total complementary | 108 | 100 | 104 | 108 | 107 |
| TOTAL AGRICULTURAL IMPORTS 3/ | 107 | 101 | 104 | 110 | 109 |

2/ See Explanatory Note (contents page). 3/ Based on 251 classifications.

NOTE

Index numbers originally computed on the 1952-54 base have been adjusted to the 1957-59 base by multiplying them by the reciprocal of the 1957-59 average.

END

DATE

FILMED

7-9-79

NTIS