



**AgEcon** SEARCH

RESEARCH IN AGRICULTURAL & APPLIED ECONOMICS

*The World's Largest Open Access Agricultural & Applied Economics Digital Library*

**This document is discoverable and free to researchers across the globe due to the work of AgEcon Search.**

**Help ensure our sustainability.**

Give to AgEcon Search

AgEcon Search

<http://ageconsearch.umn.edu>

[aesearch@umn.edu](mailto:aesearch@umn.edu)

*Papers downloaded from **AgEcon Search** may be used for non-commercial purposes and personal study only. No other use, including posting to another Internet site, is permitted without permission from the copyright owner (not AgEcon Search), or as allowed under the provisions of Fair Use, U.S. Copyright Act, Title 17 U.S.C.*

*No endorsement of AgEcon Search or its fundraising activities by the author(s) of the following work or their employer(s) is intended or implied.*

**NASS-58-897**

**STOCKS OF GRAINS, OILSEEDS, AND  
1988-93. (STATISTICAL BULLETIN.)  
STATISTICS SERVICE, WASHINGTON,**

**HAY: FINAL ESTIMATES  
NATIONAL AGRICULTURAL  
DC. DEC 94 100P**

**01/02**



**AIM**

**Association for Information and Image Management**

1100 Wayne Avenue, Suite 1100  
Silver Spring, Maryland 20910  
301/587-8202

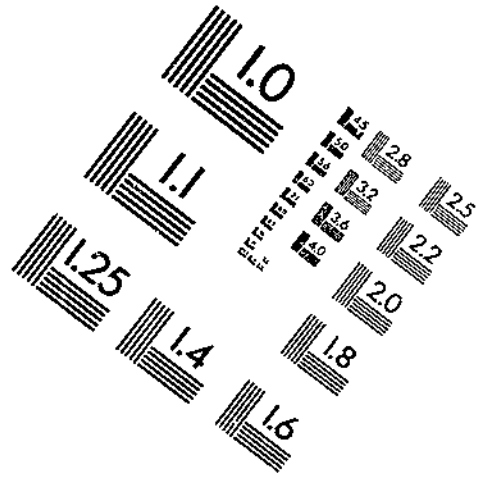
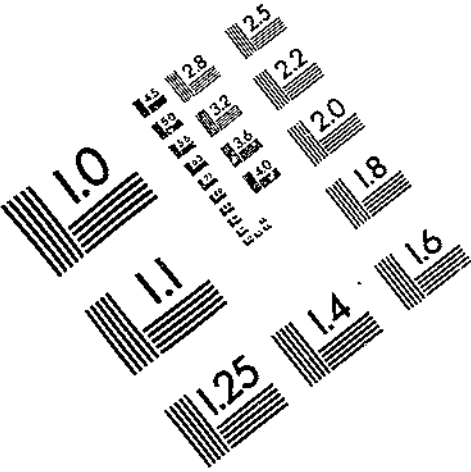

Centimeter

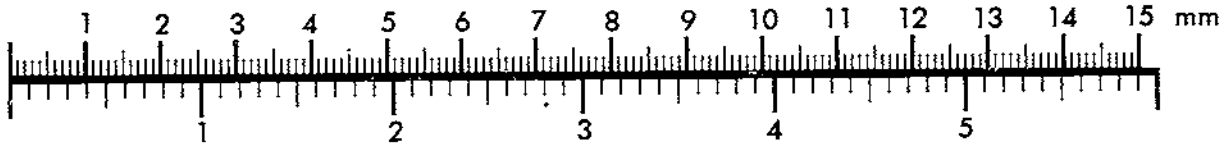

Inches

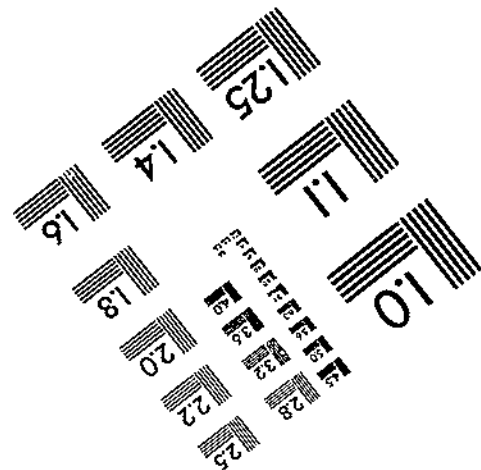
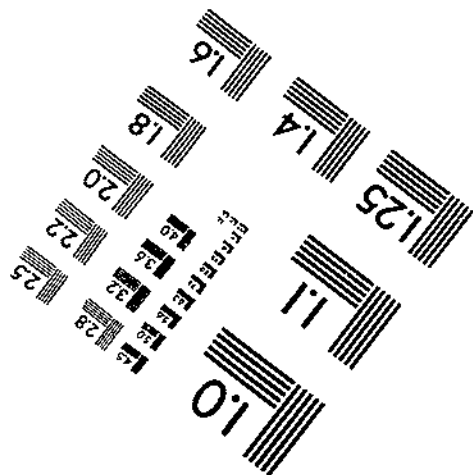
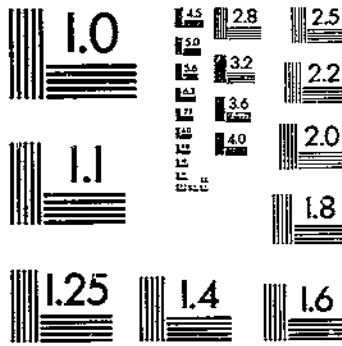

MANUFACTURED TO AIM STANDARDS  
BY APPLIED IMAGE, INC.



NASS-SB-897

**NTIS**<sup>®</sup>  
Information is our business.

---

---

## STOCKS OF GRAINS, OILSEEDS, AND HAY FINAL ESTIMATES 1988-93

(U.S.) NATIONAL AGRICULTURAL STATISTICS SERVICE, WASHINGTON, DC

DEC 94

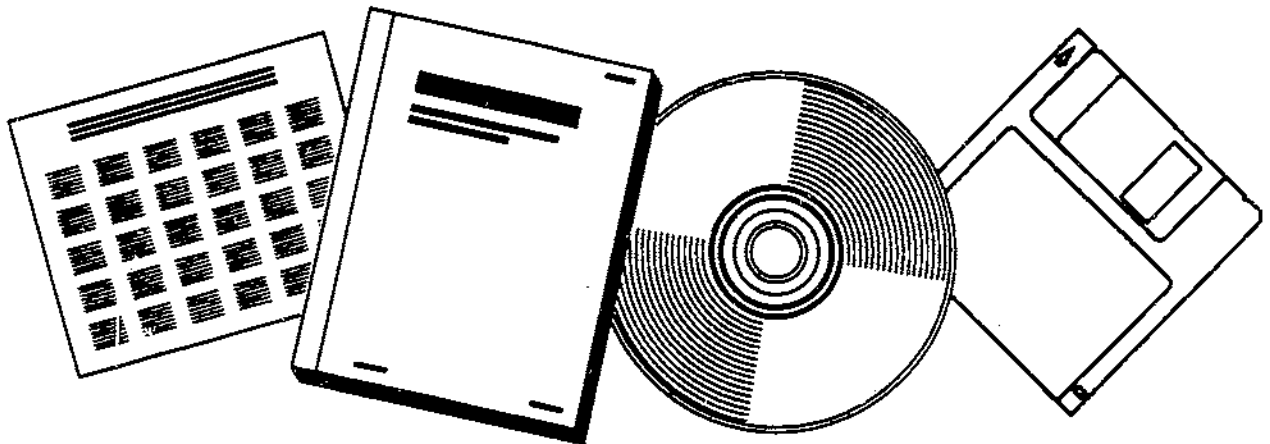

U.S. DEPARTMENT OF COMMERCE  
National Technical Information Service

---



United States  
Department of  
Agriculture

**NASS-58-897**  
1988 1989 1990 1991 1992 1993 1994 1995 1996 1997 1998 1999 2000 2001 2002 2003 2004 2005 2006 2007 2008 2009 2010 2011 2012 2013 2014 2015 2016 2017 2018 2019 2020 2021 2022 2023 2024 2025

National  
Agricultural  
Statistics  
Services

Agricultural  
Statistics  
Board

Statistical  
Bulletin  
Number 897

# **Stocks of Grains, Oilseeds, and Hay**

## **Final Estimates 1988-93**

**Stocks of Grains, Oilseeds, and Hay:** Revised estimates by States, 1988-93.  
U.S. Department of Agriculture,  
Agricultural Statistics Board, National Agricultural Statistics Service,  
Statistical Bulletin No. 897.

### **Abstract**

This publication presents final estimates of stocks of U.S. grains, oilseeds and hay during 1988-93. Some estimates have been revised slightly since they last appeared in Agricultural Statistics Board releases. Estimates contained in this publication provide a historic record and a benchmark for current estimates.

### **Stocks of Grain, Oilseeds and Hay Final Estimates by States, 1988-93**

This bulletin presents final estimates of stocks of grains, oilseeds, and hay in the United States during the years 1988-93. Preliminary estimates were published currently during that period in quarterly and other periodic Agricultural Statistics Board releases.

The farm stocks revisions herein resulted primarily from production revisions for the crop years 1988-92. Farm stocks of the grain and oilseed crops are estimated using quantitative indications of farm held stocks. After making production revisions, stocks revisions were made by evaluating a balance sheet containing all relevant data concerning production, disappearance and stocks. Farm stocks of hay are estimated using both percentage of production indications which are converted to tons and quantitative indications.

Estimates of off-farm stocks, which are based on quarterly surveys of mills, elevators and warehouses are largely a re-issue of the latest quarterly tables, although a few revisions were made on the basis of data that became available since the previous issuance.

Stocks estimates for earlier years are available in Statistical Bulletin No. 794 for 1982-87, No. 707 for 1978-83, No. 649 for 1974-79, No. 592 for 1969-75, No. 508 for 1964-70, No. 395 for 1959-65, No. 304 for 1954-60, and No. 203 for 1949-55. Statistical Bulletin No. 203 also presents U.S. estimates back to October 1, 1935.

---

For information call (202) 720-3843. Office hours are 8:00 a.m. to 4:30 p.m. ET.

Off-Farm Storage Facilities: Number and Capacity by State  
and United States, December 1, 1988-89

State	Number of Facilities		Rated Off-Farm Storage Capacity	
	1988	1989	1988	1989
	1,000 Bushels			
AL	135	134	40,200	41,200
AZ	36	36	30,090	29,370
AR	233	228	225,460	225,150
CA	169	173	119,340	119,270
CO	217	174	145,220	132,390
DE	20	20	19,150	19,150
FL	45	40	9,550	8,490
GA	296	269	63,840	61,000
ID	87	87	113,850	107,720
IL	1,295	1,295	1,202,400	1,199,700
IN	662	663	384,510	390,120
IA	907	901	1,127,770	1,100,020
KS	941	948	943,820	924,740
KY	253	247	65,650	61,280
LA	92	89	92,610	92,450
MD	76	78	42,450	43,890
MI	340	325	170,000	161,000
MN	803	803	633,800	598,250
MS	140	138	77,500	77,000
MO	608	609	292,460	292,550
MT	196	195	56,250	57,520
NE	747	750	878,880	842,960
N ENG	33	28	7,800	6,610
NJ	25	25	2,030	2,110
NM	26	25	17,500	17,930
NY	211	186	53,190	48,000
NC	411	380	98,260	94,200
ND	544	519	249,140	240,240
OH	620	587	362,260	350,080
OK	388	382	261,430	260,850
OR	145	146	82,050	82,340
PA	337	341	38,620	39,900
SC	148	136	38,240	35,670
SD	332	328	127,530	127,380
TN	281	264	77,520	68,230
TX	875	865	941,730	927,500
UT	45	54	32,200	29,320
VA	196	190	37,320	34,220
WA	321	316	236,800	232,800
WI	524	503	196,000	190,500
WY	34	33	10,480	10,140
Unall <sup>1/</sup>	8	7	1,150	1,190
US	13,802	13,517	9,606,050	9,384,430

<sup>1/</sup> NV and WV.

Off-Farm Storage Facilities: Number and Capacity by State  
and United States, December 1, 1990-91

State	Number of Facilities		Rated Off-Farm Storage Capacity	
	1990	1991	1990	1991
			1,000 Bushels	
AL	132	126	43,480	39,000
AZ	38	36	30,500	25,540
AR	238	237	227,730	226,980
CA	173	175	116,670	121,840
CO	167	165	131,030	114,930
DE	20	18	19,340	20,170
FL	38	39	9,110	9,180
GA	260	258	60,120	60,510
ID	86	83	105,840	103,070
IL	1,310	1,310	1,200,200	1,219,900
IN	612	543	381,810	362,050
IA	850	798	1,011,130	971,380
KS	942	930	891,990	883,300
KY	262	258	61,350	58,310
LA	80	70	89,820	89,020
MD	85	68	46,820	45,460
MI	332	300	145,000	141,000
MN	772	763	564,190	541,070
MS	115	114	72,000	72,000
MO	589	579	277,650	268,990
MT	190	189	61,760	64,000
NE	739	716	802,430	749,860
N ENG	29	28	7,000	6,980
NJ	24	25	2,140	2,090
NM	23	23	15,650	15,410
NY	181	184	47,700	51,120
NC	354	323	90,240	79,980
ND	497	459	230,150	227,960
OH	568	561	342,410	335,370
OK	379	371	258,500	248,660
OR	143	137	81,440	78,260
PA	350	349	45,020	45,030
SC	128	127	34,910	34,780
SD	315	302	125,210	126,080
TN	270	267	65,040	63,920
TX	856	846	924,300	939,210
UT	62	60	20,860	21,120
VA	143	154	31,910	34,040
WA	312	310	225,400	223,930
WI	498	486	180,290	180,130
WY	37	33	9,850	8,360
Unall <sup>1/</sup>	5	5	1,310	1,230
US	13,214	12,825	9,089,300	8,911,220

<sup>1/</sup> NV and WV.



Off-Farm Storage Facilities: Number and Capacity by State  
and United States, December 1, 1992

State	Number of Facilities	Rated Off-Farm Storage Capacity
	1992	1992
		1,000 Bushels
AL	126	37,430
AZ	35	25,330
AR	230	223,340
CA	184	115,870
CO	159	115,370
DE	19	20,260
FL	36	8,760
GA	245	58,460
ID	77	95,990
IL	1,200	1,128,530
IN	538	366,680
IA	760	961,880
KS	933	861,490
KY	251	58,470
LA	66	89,820
MD	68	46,700
MI	297	144,000
MN	756	499,240
MS	107	71,000
MO	566	261,470
MT	188	66,900
NE	675	714,880
N ENG	28	7,860
NJ	24	2,060
NM	25	15,560
NY	185	49,290
NC	329	78,390
ND	453	250,230
OH	545	327,390
OK	340	246,780
OR	127	73,320
PA	293	36,720
SC	120	31,850
SD	313	125,400
TN	257	60,480
TX	855	926,890
UT	59	20,920
VA	147	33,690
WA	306	221,190
WI	478	176,070
WY	22	7,870
Unall <u>1/</u>	6	1,140
US	12,428	8,664,970

1/ NV and WV.

Grain Stocks: By Position, Quarter, United States, 1988-89  
(Domestic Units)

Date	1988			1989		
	On Farms	Off Farms <u>1/</u>	Total All Positions	On Farms	Off Farms <u>1/</u>	Total All Positions
1,000 Bushels Corn						
Mar 1	4,421,000	3,214,590	7,635,590	3,021,000	2,182,926	5,203,926
Jun 1	3,241,000	2,598,217	5,839,217	2,022,000	1,397,302	3,419,302
Sep 1	2,002,800	2,256,286	4,259,086	967,500	962,928	1,930,428
Dec 1	4,280,200	2,791,367	7,071,567	4,698,800	2,383,275	7,082,075
Sorghum <u>2/</u>						
Mar 1						
Jun 1	105,900	701,945	807,845	85,200	473,768	558,968
Sep 1	69,420	593,231	662,651	47,800	391,712	439,512
Dec 1						
Oats <u>3/</u>						
Mar 1						
Jun 1	76,900	35,129	112,029	59,930	38,404	98,334
Sep 1						
Dec 1						
Barley <u>4/</u>						
Mar 1				123,265	157,334	280,599
Jun 1	193,020	128,107	321,127	84,519	111,877	196,396
Sep 1	238,910	211,468	450,378	254,350	163,598	417,948
Dec 1	182,470	189,648	372,118	186,440	164,168	350,608
All Wheat						
Mar 1	748,000	1,175,536	1,923,536	463,000	764,711	1,227,711
Jun 1	525,000	735,844	1,260,844	289,000	412,626	701,626
Sep 1	798,000	1,455,552	2,253,552	832,000	1,086,046	1,918,046
Dec 1	620,000	1,095,902	1,715,902	592,000	830,490	1,422,490
Durum Wheat <u>5/</u>						
Mar 1	64,024	40,657	104,681	43,635	34,808	78,443
Jun 1	53,331	29,429	82,760	34,201	25,813	60,014
Sep 1	56,040	50,630	106,670	79,150	42,431	121,581
Dec 1	49,615	40,928	90,543	61,827	38,361	100,188
Soybeans						
Mar 1	553,100	594,620	1,147,720	415,000	475,246	890,246
Jun 1	304,900	351,382	656,282	229,200	235,311	464,511
Sep 1	105,050	197,426	302,476	87,320	94,709	182,029
Dec 1	650,000	716,812	1,366,812	793,400	817,316	1,610,716

1/ Includes stocks at mills, elevators, warehouses, terminals, and processors.

2/ Estimates not made Mar 1 or Dec 1, 1988 and 1989.

3/ Estimates not made Mar 1, Sep 1, or Dec 1, 1988 and 1989.

4/ Estimates not made Mar 1, 1988.

5/ Included in All Wheat.

Grain Stocks: By Position, Quarter, United States, 1990-91  
(Domestic Units)

Date	1990			1991		
	On Farms	Off Farms <u>1/</u>	Total All Positions	On Farms	Off Farms <u>1/</u>	Total All Positions
1,000 Bushels Corn						
Mar 1	2,910,500	1,901,921	4,812,421	3,064,500	1,724,474	4,788,974
Jun 1	1,623,500	1,219,708	2,843,208	1,755,000	1,236,957	2,991,957
Sep 1	754,800	589,657	1,344,457	691,200	830,045	1,521,245
Dec 1	4,874,000	2,066,289	6,940,289	4,294,500	2,252,816	6,547,316
Sorghum						
Mar 1	88,050	425,549	513,599	73,780	259,099	332,879
Jun 1	44,500	290,484	334,984	43,750	178,250	222,000
Sep 1	30,300	189,459	219,759	22,150	120,435	142,585
Dec 1	140,000	372,340	512,340	110,200	340,262	450,462
Oats						
Mar 1	140,000	74,749	214,749	138,600	90,659	229,259
Jun 1	82,850	74,062	156,912	92,400	78,831	171,231
Sep 1	234,700	117,009	351,709	173,600	110,487	284,087
Dec 1	194,700	99,398	294,098	148,100	96,508	244,608
Barley						
Mar 1	102,825	149,870	252,695	94,850	116,062	210,912
Jun 1	48,590	112,226	160,816	48,990	86,392	135,382
Sep 1	258,400	152,453	410,853	271,000	168,952	439,952
Dec 1	176,400	129,327	305,727	196,300	132,087	328,387
All Wheat						
Mar 1	376,000	567,109	943,109	532,920	864,761	1,397,681
Jun 1	212,500	323,955	536,455	341,210	526,924	868,134
Sep 1	1,000,000	1,411,088	2,411,088	840,000	1,214,736	2,054,736
Dec 1	763,200	1,146,734	1,909,934	566,800	881,000	1,447,800
Durum Wheat <u>2/</u>						
Mar 1	46,898	31,545	78,443	58,759	23,679	82,438
Jun 1	30,836	19,385	50,221	43,353	18,862	62,215
Sep 1	100,050	31,330	131,380	94,160	33,897	128,057
Dec 1	86,315	25,811	112,126	77,460	24,139	101,599
Soybeans						
Mar 1	535,800	519,705	1,055,505	555,500	634,619	1,190,119
Jun 1	255,300	340,614	595,914	336,500	387,022	723,522
Sep 1	86,000	153,139	239,139	118,400	210,642	329,042
Dec 1	754,000	929,963	1,683,963	810,000	962,732	1,772,732

1/ Includes stocks at mills, elevators, warehouses, terminals, and processors.

2/ Included in All Wheat.

Grain Stocks: By Position, Quarter, United States, 1992-93  
(Domestic Units)

Date	1992			1993		
	On Farms	Off Farms <u>1/</u>	Total All Positions	On Farms	Off Farms <u>1/</u>	Total All Positions
1,000 Bushels Corn						
Mar 1	2,610,200	1,950,785	4,560,985	3,630,000	2,048,215	5,678,215
Jun 1	1,517,500	1,221,051	2,738,551	2,216,500	1,492,943	3,709,443
Sep 1	605,500	494,811	1,100,311	1,070,700	1,042,281	2,112,981
Dec 1	5,736,900	2,169,463	7,906,363			
Sorghum						
Mar 1	54,960	196,286	251,246	111,320	323,088	434,408
Jun 1	34,140	76,247	110,387	58,465	206,348	264,813
Sep 1	18,840	34,352	53,192	35,420	139,594	175,014
Dec 1	209,650	394,667	604,317			
Oats						
Mar 1	98,150	76,735	174,885	110,250	64,875	175,125
Jun 1	61,000	66,721	127,721	66,130	47,063	113,193
Sep 1	199,900	94,717	294,617			
Dec 1	161,200	81,292	242,492			
Barley						
Mar 1	102,000	113,890	215,890	122,880	121,057	243,937
Jun 1	45,140	83,457	128,597	68,220	82,962	151,182
Sep 1	261,000	157,402	418,402	277,600	125,102	402,702
Dec 1	198,350	148,226	346,576			
All Wheat						
Mar 1	277,550	614,425	891,975	378,000	670,291	1,048,291
Jun 1	144,605	330,416	475,021	183,820	346,832	530,652
Sep 1	990,400	1,130,165	2,120,565			
Dec 1	672,000	919,735	1,591,735			
Durum Wheat <u>2/</u>						
Mar 1	56,279	23,046	79,325	53,615	24,876	78,491
Jun 1	35,700	19,162	54,862	33,022	15,965	48,987
Sep 1	92,490	20,905	113,395			
Dec 1	77,190	25,456	102,646			
Soybeans						
Mar 1	505,000	672,343	1,177,343	576,900	638,667	1,215,567
Jun 1	279,000	416,671	695,671	319,800	363,613	683,413
Sep 1	105,000	173,437	278,437	124,970	167,314	292,284
Dec 1	876,100	959,885	1,835,985			

1/ Includes stocks at mills, elevators, warehouses, terminals, and processors.  
2/ Included in All Wheat.

Grain Stocks: By Position, Quarter, United States, 1988-89  
(Metric Units)

Date	1988			1989		
	On Farms	Off Farms <u>1/</u>	Total All Positions	On Farms	Off Farms <u>1/</u>	Total All Positions
Metric Tons Corn						
Mar 1	112,298,570	81,654,350	193,952,920	76,736,930	55,448,870	132,185,810
Jun 1	82,325,190	65,997,750	148,322,940	51,361,170	35,493,110	86,854,270
Sep 1	50,873,460	57,312,300	108,185,770	24,575,630	24,459,500	49,035,130
Dec 1	108,722,090	70,903,990	179,626,080	119,355,020	60,537,970	179,892,990
Sorghum <u>2/</u>						
Mar 1						
Jun 1	2,689,980	17,830,220	20,520,210	2,164,180	12,034,260	14,198,440
Sep 1	1,763,350	15,068,760	16,832,110	1,214,180	9,949,940	11,164,120
Dec 1						
Oats <u>3/</u>						
Mar 1						
Jun 1	1,116,200	509,900	1,626,100	869,880	557,430	1,427,310
Sep 1						
Dec 1						
Barley <u>4/</u>						
Mar 1				2,683,780	3,425,540	6,109,320
Jun 1	4,202,510	2,789,200	6,991,720	1,840,180	2,435,830	4,276,020
Sep 1	5,201,650	4,604,170	9,805,820	5,537,820	3,561,930	9,099,740
Dec 1	3,972,820	4,129,100	8,101,910	4,059,250	3,574,340	7,633,590
All Wheat						
Mar 1	20,357,220	31,992,850	52,350,070	12,600,800	20,812,020	33,412,820
Jun 1	14,288,160	20,026,390	34,314,550	7,865,290	11,229,840	19,095,130
Sep 1	21,718,000	39,613,630	61,331,630	22,643,330	29,557,330	52,200,660
Dec 1	16,873,630	29,825,560	46,699,200	16,111,600	22,602,230	38,713,830
Durum Wheat <u>5/</u>						
Mar 1	1,742,450	1,106,500	2,848,950	1,187,550	947,320	2,134,870
Jun 1	1,451,430	800,930	2,252,360	930,800	702,510	1,633,310
Sep 1	1,525,160	1,377,920	2,903,080	2,154,110	1,154,780	3,308,890
Dec 1	1,350,300	1,113,880	2,464,180	1,682,660	1,044,020	2,726,670
Soybeans						
Mar 1	15,052,920	16,182,900	31,235,820	11,294,450	12,934,080	24,228,530
Jun 1	8,298,020	9,563,050	17,861,070	6,237,800	6,404,120	12,641,920
Sep 1	2,858,990	5,373,060	8,232,050	2,376,460	2,577,560	4,954,020
Dec 1	17,690,100	19,508,430	37,198,530	21,592,810	22,243,700	43,836,510

1/ Includes stocks at mills, elevators, warehouses, terminals, and processors.

2/ Estimates not made Mar 1 or Dec 1, 1988 and 1989.

3/ Estimates not made Mar 1, Sep 1, or Dec 1, 1988 and 1989.

4/ Estimates not made Mar 1, 1988.

5/ Included in All Wheat.

Grain Stocks: By Position, Quarter, United States, 1990-91  
(Metric Units)

Date	1990			1991		
	On Farms	Off Farms <u>1/</u>	Total All Positions	On Farms	Off Farms <u>1/</u>	Total All Positions
Metric Tons Corn						
Mar 1	73,930,110	48,311,020	122,241,120	77,841,890	43,803,660	121,645,540
Jun 1	41,238,800	30,982,010	72,220,810	44,579,050	31,420,160	75,999,210
Sep 1	19,172,800	14,977,980	34,150,780	17,557,290	21,084,110	38,641,400
Dec 1	123,805,300	52,486,160	176,291,460	109,085,320	57,224,160	166,309,490
Sorghum						
Mar 1	2,236,570	10,809,440	13,046,020	1,874,100	6,581,420	8,455,520
Jun 1	1,130,350	7,378,630	8,508,990	1,111,300	4,527,760	5,639,060
Sep 1	769,660	4,812,480	5,582,140	562,640	3,059,190	3,621,830
Dec 1	3,556,160	9,457,870	13,014,040	2,799,210	8,643,050	11,442,260
Oats						
Mar 1	2,032,090	1,084,980	3,117,070	2,011,770	1,315,910	3,327,690
Jun 1	1,202,560	1,075,010	2,277,570	1,341,180	1,144,230	2,485,410
Sep 1	3,406,660	1,698,380	5,105,040	2,519,800	1,603,710	4,123,510
Dec 1	2,826,060	1,442,760	4,268,820	2,149,670	1,400,810	3,550,480
Barley						
Mar 1	2,238,750	3,263,030	5,501,780	2,065,110	2,526,950	4,592,070
Jun 1	1,057,920	2,443,430	3,501,360	1,066,630	1,880,960	2,947,600
Sep 1	5,626,000	3,319,270	8,945,270	5,900,330	3,678,500	9,578,820
Dec 1	3,840,660	2,815,760	6,656,420	4,273,930	2,875,850	7,149,780
All Wheat						
Mar 1	10,233,040	15,434,180	25,667,220	14,503,710	23,534,940	38,038,640
Jun 1	5,783,300	8,816,610	14,599,910	9,286,210	14,340,520	23,626,740
Sep 1	27,215,540	38,403,520	65,619,060	22,861,050	33,059,700	55,920,750
Dec 1	20,770,900	31,208,990	51,979,890	15,425,770	23,976,890	39,402,660
Durum Wheat <u>2/</u>						
Mar 1	1,276,350	858,510	2,134,870	1,599,160	644,440	2,243,590
Jun 1	839,220	527,570	1,366,790	1,179,880	513,340	1,693,210
Sep 1	2,722,910	852,660	3,575,580	2,562,620	922,530	3,485,140
Dec 1	2,349,110	702,460	3,051,570	2,108,120	656,960	2,765,070
Soybeans						
Mar 1	14,582,090	14,144,050	28,726,140	15,118,230	17,271,500	32,389,730
Jun 1	6,948,130	9,269,990	16,218,120	9,158,030	10,533,010	19,691,040
Sep 1	2,340,540	4,167,760	6,508,300	3,222,320	5,732,740	8,955,060
Dec 1	20,520,520	25,309,450	45,829,960	22,044,590	26,201,270	48,245,860

1/ Includes stocks at mills, elevators, warehouses, terminals, and processors.  
2/ Included in All Wheat.

Grain Stocks: By Position, Quarter, United States, 1992-93  
(Metric Units)

Date	1992			1993		
	On Farms	Off Farms <sup>1/</sup>	Total All Positions	On Farms	Off Farms <sup>1/</sup>	Total All Positions
Metric Tons Corn						
Mar 1	66,302,130	49,552,220	115,854,360	92,206,250	52,027,060	144,233,300
Jun 1	38,546,280	31,016,120	69,562,400	56,301,690	37,922,500	94,224,190
Sep 1	15,380,410	12,568,780	27,949,190	27,197,030	26,475,160	53,672,190
Dec 1	145,723,970	55,106,900	200,830,870			
Sorghum						
Mar 1	1,396,050	4,985,890	6,381,940	2,827,660	8,206,810	11,034,470
Jun 1	867,200	1,936,760	2,803,960	1,485,080	5,241,480	6,726,560
Sep 1	478,560	872,580	1,351,140	899,710	3,545,850	4,445,560
Dec 1	5,325,360	10,025,000	15,350,360			
Oats						
Mar 1	1,424,640	1,113,810	2,538,450	1,600,270	941,660	2,541,930
Jun 1	885,410	968,450	1,853,870	959,870	683,120	1,642,990
Sep 1	2,901,540	1,374,810	4,276,350			
Dec 1	2,339,810	1,179,950	3,519,760			
Barley						
Mar 1	2,220,790	2,479,660	4,700,450	2,675,400	2,635,710	5,311,100
Jun 1	982,810	1,817,060	2,799,870	1,485,320	1,806,280	3,291,600
Sep 1	5,682,600	3,427,020	9,109,630	6,044,030	2,723,770	8,767,800
Dec 1	4,318,560	3,227,240	7,545,800			
All Wheat						
Mar 1	7,553,670	16,721,910	24,275,580	10,287,470	18,242,330	28,529,810
Jun 1	3,935,500	8,992,450	12,927,950	5,002,760	9,439,220	14,441,980
Sep 1	26,954,270	30,758,050	57,712,320			
Dec 1	18,288,840	25,031,080	43,319,930			
Durum Wheat <sup>2/</sup>						
Mar 1	1,531,660	627,210	2,158,870	1,459,160	677,010	2,136,170
Jun 1	971,590	521,500	1,493,100	898,710	434,500	1,333,210
Sep 1	2,517,170	568,940	3,086,110			
Dec 1	2,100,770	692,800	2,793,570			
Soybeans						
Mar 1	13,743,850	18,298,180	32,042,030	15,700,650	17,381,670	33,082,310
Jun 1	7,593,140	11,339,930	18,933,060	8,703,530	9,895,920	18,599,450
Sep 1	2,857,630	4,720,180	7,577,810	3,401,130	4,553,540	7,954,670
Dec 1	23,843,530	26,123,790	49,967,320			

<sup>1/</sup> Includes stocks at mills, elevators, warehouses, terminals, and processors.  
<sup>2/</sup> Included in All Wheat.

Corn: Stocks by Position, State, and United States,  
December 1, 1988-89

State:	1988			1989		
	On Farms	Off Farms <sup>1/</sup>	Total All Positions	On Farms	Off Farms <sup>1/</sup>	Total All Positions
	1,000 Bushels					
AL	*	9,309	*	*	4,351	*
AZ	*	1,211	*	*	804	*
AR	*	9,868	*	*	2,501	*
CA	*	16,324	*	*	11,376	*
CO	70,000	37,175	107,175	60,000	26,355	86,355
DE	*	5,180	*	*	3,965	*
FL	*	*	*	*	*	*
GA	*	10,222	*	*	7,760	*
ID	*	4,103	*	*	1,728	*
IL	540,000	632,250	1,172,250	720,000	528,630	1,248,630
IN	310,000	202,177	512,177	400,000	168,041	568,041
IA	890,000	553,532	1,443,532	970,000	488,839	1,458,839
KS	50,000	67,006	117,006	40,000	62,153	102,153
KY	60,000	27,094	87,094	70,000	19,428	89,428
LA	*	13,868	*	*	7,457	*
MD	*	12,643	*	*	14,172	*
MI	110,000	70,837	180,837	135,000	67,930	202,930
MN	610,000	174,291	784,291	600,000	186,771	786,771
MS	*	4,719	*	*	2,942	*
MO	110,000	64,540	174,540	125,000	50,889	175,889
MT	*	883	*	*	375	*
NE	690,000	419,631	1,109,631	580,000	343,768	923,768
NV						
NH		838	838		583	583
NJ	*	152	*	*	355	*
NM	*	297	*	*	516	*
NY	*	*	*	*	4,305	*
NC	37,500	40,233	77,733	32,000	27,000	59,000
ND	30,000	10,000	40,000	27,000	11,000	38,000
OH	190,000	126,700	316,700	200,000	95,100	295,100
OK	*	2,667	*	*	1,678	*
OR	*	1,258	*	*	2,433	*
PA	52,000	5,195	57,195	85,000	7,049	92,049
SC	*	6,636	*	*	4,320	*
SD	155,000	31,504	186,504	140,000	38,948	178,948
TN	*	17,363	*	*	10,031	*
TX	10,700	112,442	123,142	14,800	94,123	108,923
UT	*	6,640	*	*	3,066	*
VA	*	9,716	*	*	8,475	*
WA	*	9,165	*	*	11,132	*
WV	*	*	*	*	*	*
WI	175,000	59,881	234,881	270,000	61,615	331,615
WY	*	308	*	*	152	*
Unall*	190,000	13,509	346,041	230,000	1,159	335,053
US	4,280,200	2,791,367	7,071,567	4,698,800	2,383,275	7,082,075

\* "Off farms unallocated" includes State data not published to avoid disclosure of individual operations; "on farms unallocated" includes minor producing States' data not published separately.

<sup>1/</sup> Includes stocks at mills, elevators, warehouses, terminals, and processors.



Corn: Stocks by Position, State, and United States,  
December 1, 1990-91

State:	1990			1991		
	On Farms	Off Farms <u>1/</u>	Total All Positions	On Farms	Off Farms <u>1/</u>	Total All Positions
1,000 Bushels						
AL	*	4,291	*	*	4,826	*
AZ	*	747	*	*	840	*
AR	*	1,126	*	*	939	*
CA	*	5,904	*	*	6,997	*
CO	45,000	22,755	67,755	64,000	28,140	92,140
DE	*	6,281	*	*	5,178	*
FL	*	*	*	*	*	*
GA	*	7,066	*	*	8,804	*
ID	*	1,144	*	*	754	*
IL	670,000	559,380	1,229,380	590,000	494,320	1,084,320
IN	410,000	168,104	578,104	300,000	142,741	442,741
IA	1,080,000	391,556	1,471,556	920,000	427,860	1,347,860
KS	55,000	61,573	116,573	58,000	86,764	144,764
KY	67,000	14,463	81,463	69,000	14,947	83,947
LA	*	6,438	*	*	8,339	*
MD	*	16,996	*	*	17,491	*
MI	160,000	59,057	219,057	170,000	68,184	238,184
MN	600,000	119,635	719,635	550,000	179,340	729,340
MS	*	3,365	*	*	3,206	*
MO	120,000	36,242	156,242	110,000	40,375	150,375
MT	*	126	*	*	*	*
NE	600,000	234,865	834,865	560,000	320,259	880,259
NV						
NH		733	733		2,036	2,036
NJ	*	407	*	*	267	*
NM	*	*	*	*	*	*
NY	*	*	*	*	*	*
NC	29,000	23,747	52,747	34,500	25,897	60,397
ND	30,000	6,000	36,000	30,000	10,900	40,900
OH	230,000	120,800	350,800	190,000	109,344	299,344
OK	*	1,792	*	*	3,536	*
OR	*	354	*	*	349	*
PA	95,000	10,510	105,510	55,000	8,800	63,800
SC	*	2,691	*	*	3,899	*
SD	170,000	22,879	192,879	155,000	35,396	190,396
TN	*	7,105	*	*	9,507	*
TX	13,000	72,842	85,842	19,000	82,805	101,805
UT	*	865	*	*	826	*
VA	*	6,996	*	*	7,657	*
WA	*	7,471	*	*	10,628	*
WV	*	*	*	*	*	*
WI	290,000	52,348	342,348	250,000	68,019	318,019
WY	*	369	*	*	*	*
Unall*	210,000	7,266	298,800	170,000	12,646	276,689
US	4,874,000	2,066,289	6,940,289	4,294,500	2,252,816	6,547,316

\* "Off farms unallocated" includes State data not published to avoid disclosure of individual operations; "on farms unallocated" includes minor producing States' data not published separately.

1/ Includes stocks at mills, elevators, warehouses, terminals, and processors.

Corn: Stocks by Position, State, and United States,  
December 1, 1992

State:	1992		
	On Farms	Off Farms <sup>1/</sup>	Total All Positions
1,000 Bushels			
AL	*	6,098	*
AZ	*	1,088	*
AR	*	1,684	*
CA	*	8,192	*
CO	54,000	24,685	78,685
DE	*	7,183	*
FL	*	*	*
GA	*	10,495	*
ID	*	1,044	*
IL	880,000	529,555	1,409,555
IN	550,000	160,135	710,135
IA	1,250,000	497,804	1,747,804
KS	75,000	91,711	166,711
KY	85,000	19,212	104,212
LA	*	9,085	*
MD	*	18,501	*
MI	230,000	16,423	246,423
MN	600,000	123,885	723,885
MS	*	5,653	*
MO	155,000	51,872	206,872
MT	*	57	*
NE	690,000	261,575	951,575
NV			
NH		538	538
NJ	*	413	*
NM	*	*	*
NY	*	*	*
NC	38,500	24,145	62,645
ND	28,000	4,600	32,600
OH	310,000	95,766	405,766
OK	*	4,763	*
OR	*	*	*
PA	100,000	7,400	107,400
SC	*	5,253	*
SD	220,000	23,518	243,518
TN	*	12,020	*
TX	21,400	97,497	118,897
UT	*	675	*
VA	*	7,926	*
WA	*	6,557	*
WV	*	*	*
WI	240,000	25,508	265,508
WY	*	153	*
Unall*	210,000	6,794	323,634
US	5,736,900	2,169,463	7,906,363

\* "Off farms unallocated" includes State data not published to avoid disclosure of individual operations; "on farms unallocated" includes minor producing States' data not published separately.  
<sup>1/</sup> Includes stocks at mills, elevators, warehouses, terminals, and processors.

Corn: Stocks by Position, State, and United States.  
March 1, 1989-90

State:	1989			1990		
	On Farms	Off Farms <u>1/</u>	Total All Positions	On Farms	Off Farms <u>1/</u>	Total All Positions
	1,000 Bushels					
AL	*	6,642	*	*	3,919	*
AZ	*	740	*	*	765	*
AR	*	7,952	*	*	1,439	*
CA	*	12,687	*	*	7,248	*
CO	45,000	25,365	70,365	35,000	15,240	50,240
DE	*	3,676	*	*	3,906	*
FL	*	*	*	*	*	*
GA	*	8,576	*	*	5,740	*
ID	*	2,606	*	*	618	*
IL	365,000	459,700	824,700	415,000	408,680	823,680
IN	160,000	157,375	317,375	145,000	120,658	265,658
IA	690,000	441,300	1,131,300	660,000	430,008	1,090,008
KS	41,000	52,281	93,281	25,000	39,257	64,257
KY	30,000	22,039	52,039	33,000	15,427	48,427
LA	*	13,512	*	*	9,246	*
MD	*	11,722	*	*	11,978	*
MI	71,000	56,216	127,216	85,000	37,938	122,938
MN	465,000	153,858	618,858	450,000	171,755	621,755
MS	*	4,962	*	*	2,917	*
MO	70,000	49,829	119,829	65,000	42,028	107,028
MT	*	154	*	*	400	*
NE	510,000	338,793	848,793	380,000	284,112	664,112
NV						
NH		477	477		687	687
NJ	*	168	*	*	196	*
NM	*	*	*	*	*	*
NY	*	*	*	*	*	*
NC	23,000	33,393	56,393	17,000	24,245	41,245
ND	23,000	6,000	29,000	15,000	6,300	21,300
OH	117,000	112,900	229,900	105,000	81,400	186,400
OK	*	2,264	*	*	1,437	*
OR	*	*	*	*	952	*
PA	45,000	5,475	50,475	54,000	7,290	61,290
SC	*	4,744	*	*	2,250	*
SD	132,000	20,147	152,147	90,000	23,447	113,447
TN	*	11,721	*	*	7,624	*
TX	9,000	75,085	84,085	6,500	60,935	67,435
UT	*	6,415	*	*	1,517	*
VA	*	7,844	*	*	6,048	*
WA	*	4,841	*	*	7,427	*
WV	*	*	*	*	*	*
WI	125,000	52,469	177,469	190,000	52,441	242,441
WY	*	164	*	*	104	*
Unall*	100,000	8,834	220,224	140,000	4,342	220,073
US	3,021,000	2,182,926	5,203,926	2,910,500	1,901,921	4,812,421

\* "Off farms unallocated" includes State data not published to avoid disclosure of individual operations; "on farms unallocated" includes minor producing States' data not published separately.

1/ Includes stocks at mills, elevators, warehouses, terminals, and processors.

Corn: Stocks by Position, State, and United States.  
March 1, 1991-92

State:	1991			1992		
	On Farms	Off Farms <u>1/</u>	Total All Positions	On Farms	Off Farms <u>1/</u>	Total All Positions
1,000 Bushels						
AL	*	4,391	*	*	4,039	*
AZ	*	747	*	*	533	*
AR	*	655	*	*	574	*
CA	*	5,357	*	*	5,037	*
CO	30,000	13,060	43,060	38,000	18,670	56,670
DE	*	*	*	*	3,761	*
FL	*	*	*	*	*	*
GA	*	7,316	*	*	6,645	*
ID	*	1,026	*	*	1,044	*
IL	380,000	424,410	804,410	320,000	453,450	773,450
IN	190,000	135,793	325,793	140,000	145,781	285,781
IA	720,000	355,985	1,075,985	620,000	369,575	989,575
KS	25,000	37,881	62,881	33,000	57,131	90,131
KY	32,000	11,676	43,676	29,000	13,539	42,539
LA	*	12,943	*	*	8,726	*
MD	*	14,903	*	*	12,735	*
MI	90,000	41,445	131,445	80,000	54,135	134,135
MN	450,000	132,305	582,305	425,000	156,238	581,238
MS	*	2,450	*	*	2,277	*
MO	70,000	28,896	98,896	64,000	33,631	97,631
MT	*	98	*	*	*	*
NE	380,000	219,284	599,284	325,000	271,085	596,085
NV						
NH		995	995		*	*
NJ	*	130	*	*	226	*
NM	*	*	*	*	*	*
NY	*	5,375	*	*	*	*
NC	17,500	18,008	35,508	18,500	18,187	36,687
ND	19,000	4,200	23,200	19,000	5,800	24,800
OH	140,000	94,800	234,800	88,000	111,402	199,402
OK	*	1,459	*	*	2,898	*
OR	*	577	*	*	*	*
PA	65,000	9,065	74,065	40,000	7,488	47,488
SC	*	2,038	*	*	2,596	*
SD	105,000	18,530	123,530	98,000	20,171	118,171
TN	*	6,553	*	*	7,679	*
TX	6,000	47,903	53,903	7,700	66,205	73,905
UT	*	908	*	*	775	*
VA	*	6,261	*	*	6,064	*
WA	*	7,323	*	*	8,559	*
WV	*	*	*	*	*	*
WI	205,000	43,534	248,534	175,000	61,262	236,262
WY	*	83	*	*	85	*
Unall*	140,000	6,111	226,704	90,000	12,782	177,035
US	3,064,500	1,724,474	4,788,974	2,610,200	1,950,785	4,560,985

\* "Off farms unallocated" includes State data not published to avoid disclosure of individual operations; "on farms unallocated" includes minor producing States' data not published separately.

1/ Includes stocks at mills, elevators, warehouses, terminals, and processors.

Corn: Stocks by Position, State, and United States,  
March 1, 1993

1993			
State:	On Farms	Off Farms <u>1/</u>	Total All Positions
1,000 Bushels			
AL	*	4,776	*
AZ	*	1,041	*
AR	*	1,031	*
CA	*	6,100	*
CO	40,000	18,970	58,970
DE	*	5,698	*
FL	*	*	*
GA	*	8,959	*
ID	*	796	*
IL	510,000	515,775	1,025,775
IN	230,000	161,259	391,259
IA	870,000	431,810	1,301,810
KS	47,000	74,449	121,449
KY	70,000	17,433	87,433
LA	*	7,126	*
MD	*	16,424	*
MI	85,000	43,086	128,086
MN	450,000	128,448	578,448
MS	*	3,612	*
MO	113,000	51,597	164,597
MT	*	84	*
NE	490,000	226,008	716,008
NV			
NH		1,848	1,848
NJ	*	330	*
NM	*	1,166	*
NY	*	*	*
NC	24,000	18,134	42,134
ND	18,000	4,100	22,100
OH	158,000	131,971	289,971
OK	*	3,239	*
OR	*	176	*
PA	65,000	10,280	75,280
SC	*	3,267	*
SD	135,000	18,426	153,426
TN	*	10,638	*
TX	10,000	62,679	72,679
UT	*	543	*
VA	*	6,816	*
WA	*	3,942	*
WV	*	*	*
WI	150,000	39,359	189,359
WY	*	70	*
Unall*:	165,000	6,749	257,583
US	3,630,000	2,048,215	5,678,215

\* "Off farms unallocated" includes State data not published to avoid disclosure of individual operations; "on farms unallocated" includes minor producing States' data not published separately.

1/ Includes stocks at mills, elevators, warehouses, terminals, and processors.

Corn: Stocks by Position, State, and United States,  
June 1, 1989-90

State:	1989			1990		
	On Farms	Off Farms <sup>1/</sup>	Total All Positions	On Farms	Off Farms <sup>1/</sup>	Total All Positions
1,000 Bushels						
AL	*	4,187	*	*	3,455	*
AZ	*	602	*	*	452	*
AR	*	5,430	*	*	521	*
CA	*	9,078	*	*	4,869	*
CO	21,000	15,135	36,135	16,000	6,875	22,875
DE	*	2,647	*	*	*	*
FL	*	*	*	*	*	*
GA	*	4,753	*	*	4,201	*
ID	*	2,432	*	*	861	*
IL	200,000	287,830	487,830	170,000	262,250	432,250
IN	85,000	82,320	167,320	75,000	72,947	147,947
IA	470,000	289,719	759,719	420,000	283,380	703,380
KS	33,000	30,252	63,252	11,000	18,240	29,240
KY	16,000	12,728	28,728	14,000	8,245	22,245
LA	*	10,522	*	*	6,316	*
MD	*	5,468	*	*	4,741	*
MI	50,000	34,241	84,241	43,000	23,622	66,622
MN	350,000	101,960	451,960	285,000	111,860	396,860
MS	*	2,374	*	*	2,111	*
MO	45,000	33,739	78,739	35,000	26,110	61,110
MT	*	432	*	*	77	*
NE	400,000	229,819	629,819	200,000	195,031	395,031
NV						
NH		384	384		688	688
NJ	*	*	*	*	*	*
NM	*	*	*	*	*	*
NY	*	*	*	*	*	*
NC	10,000	18,586	28,586	7,000	13,139	20,139
ND	15,000	4,100	19,100	8,000	2,700	10,700
OH	58,000	71,500	129,500	58,000	49,600	107,600
OK	*	1,613	*	*	471	*
OR	*	133	*	*	482	*
PA	22,000	4,250	26,250	26,000	4,256	30,256
SC	*	2,442	*	*	1,273	*
SD	75,000	15,993	90,993	60,000	13,766	73,766
TN	*	7,180	*	*	5,964	*
TX	7,000	46,457	53,457	5,500	41,528	47,028
UT	*	4,828	*	*	561	*
VA	*	4,426	*	*	2,926	*
WA	*	4,966	*	*	5,349	*
WV	*	*	*	*	*	*
WI	95,000	38,463	133,463	120,000	36,478	156,478
WY	*	185	*	*	47	*
Unall*	70,000	5,228	149,826	70,000	4,316	118,993
US	2,022,000	1,397,302	3,419,302	1,623,500	1,219,708	2,843,208

\* "Off farms unallocated" includes State data not published to avoid disclosure of individual operations; "on farms unallocated" includes minor producing States' data not published separately.

<sup>1/</sup> Includes stocks at mills, elevators, warehouses, terminals, and processors.

Corn: Stocks by Position, State, and United States,  
June 1, 1991-92

State:	1991			1992		
	On Farms	Off Farms <u>1/</u>	Total All Positions	On Farms	Off Farms <u>1/</u>	Total All Positions
1,000 Bushels						
AL	*	3,419	*	*	2,588	*
AZ	*	266	*	*	494	*
AR	*	447	*	*	487	*
CA	*	3,313	*	*	2,698	*
CO	18,000	8,800	26,800	15,000	11,575	26,575
DE	*	*	*	*	*	*
FL	*	*	*	*	*	*
GA	*	4,664	*	*	4,855	*
ID	*	743	*	*	254	*
IL	200,000	275,270	475,270	170,000	278,350	448,350
IN	100,000	78,996	178,996	80,000	91,971	171,971
IA	420,000	267,571	687,571	370,000	238,488	608,488
KS	16,000	18,819	34,819	16,000	25,887	41,887
KY	16,500	7,514	24,014	13,000	7,182	20,182
LA	*	7,459	*	*	8,928	*
MD	*	6,784	*	*	7,357	*
MI	60,000	37,142	97,142	47,000	31,150	78,150
MN	285,000	113,991	398,991	260,000	85,179	345,179
MS	*	1,628	*	*	2,682	*
MO	33,000	19,280	52,280	32,000	17,007	49,007
MT	*	48	*	*	56	*
NE	210,000	195,402	405,402	180,000	179,374	359,374
NV						
NH		717	717		1,345	1,345
NJ	*	*	*	*	*	*
NM	*	343	*	*	215	*
NY	*	*	*	*	*	*
NC	12,000	11,176	23,176	8,500	10,577	19,077
ND	8,000	3,800	11,800	8,500	2,900	11,400
OH	75,000	65,146	140,146	48,000	86,349	134,349
OK	*	876	*	*	1,580	*
OR	*	207	*	*	419	*
PA	37,000	6,086	43,086	22,000	6,170	28,170
SC	*	972	*	*	1,259	*
SD	70,000	15,381	85,381	65,000	11,144	76,144
TN	*	4,170	*	*	3,884	*
TX	4,500	25,150	29,650	5,500	41,509	47,009
UT	*	480	*	*	432	*
VA	*	3,686	*	*	2,286	*
WA	*	4,073	*	*	5,942	*
WV	*	*	*	*	62	*
WI	120,000	35,815	155,815	122,000	38,458	160,458
WY	*	101	*	*	*	*
Unall*	70,000	7,222	120,901	55,000	9,958	111,436
US	1,755,000	1,236,957	2,991,957	1,517,500	1,221,051	2,738,551

\* "Off farms unallocated" includes State data not published to avoid disclosure of individual operations; "on farms unallocated" includes minor producing States' data not published separately.

1/ Includes stocks at mills, elevators, warehouses, terminals, and processors.

Corn: Stocks by Position, State, and United States,  
June 1, 1993

State:	1993		
	On Farms	Off Farms <u>1/</u>	Total All Positions
1,000 Bushels			
AL	*	3,111	*
AZ	*	501	*
AR	*	900	*
CA	*	4,190	*
CO	20,000	12,375	32,375
DE	*	3,781	*
FL	*	*	*
GA	*	6,551	*
ID	*	573	*
IL	290,000	358,770	648,770
IN	140,000	124,103	264,103
IA	560,000	341,246	901,246
KS	27,000	41,963	68,963
KY	25,500	11,452	36,952
LA	*	8,033	*
MD	*	8,955	*
MI	53,000	25,596	78,596
MN	300,000	99,065	399,065
MS	*	2,231	*
MO	76,000	35,858	111,858
MT	*	72	*
NE	280,000	182,844	462,844
NV			
NH		*	*
NJ	*	*	*
NM	*	683	*
NY	*	*	*
NC	13,000	11,757	24,757
ND	9,000	2,700	11,700
OH	85,000	92,503	177,503
OK	*	1,836	*
OR	*	448	*
PA	43,000	6,200	49,200
SC	*	1,799	*
SD	98,000	13,165	111,165
TN	*	6,789	*
TX	7,000	35,604	42,604
UT	*	519	*
VA	*	4,336	*
WA	*	*	*
WV	*	*	*
WI	110,000	31,904	141,904
WY	*	*	*
Unall*	80,000	10,530	145,838
US	2,216,500	1,492,943	3,709,443

\* "Off farms unallocated" includes State data not published to avoid disclosure of individual operations; "on farms unallocated" includes minor producing States' data not published separately.  
1/ Includes stocks at mills, elevators, warehouses, terminals, and processors.



Corn: Stocks by Position, State, and United States,  
September 1, 1989-90

State:	1989			1990		
	On Farms	Off Farms <u>1/</u>	Total All Positions	On Farms	Off Farms <u>1/</u>	Total All Positions
	1,000 Bushels					
AL	*	2,597	*	*	*	*
AZ	*	*	*	*	*	*
AR	*	2,765	*	*	161	*
CA	*	9,161	*	*	2,449	*
CO	11,000	8,760	19,760	10,000	2,450	12,450
DE	*	487	*	*	*	*
FL	*	*	*	*	*	*
GA	*	2,363	*	*	1,760	*
ID	*	2,475	*	*	728	*
IL	79,000	198,450	277,450	65,000	150,420	215,420
IN	32,000	36,383	68,383	30,000	28,774	58,774
IA	230,000	211,381	441,381	195,000	134,142	329,142
KS	10,000	14,244	24,244	7,000	5,964	12,964
KY	6,500	6,236	12,736	6,500	3,203	9,703
LA	*	7,701	*	*	1,174	*
MD	*	1,521	*	*	1,196	*
MI	23,000	20,231	43,231	19,500	10,242	29,742
MN	190,000	92,634	282,634	125,000	51,261	176,261
MS	*	1,159	*	*	1,477	*
MO	22,000	23,160	45,160	18,000	14,090	32,090
MT	*	400	*	*	18	*
NE	180,000	185,692	365,692	110,000	96,750	206,750
NV						
NH		577	577		555	555
NJ	*	*	*	*	*	*
NM	*	*	*	*	*	*
NY	*	1,595	*	*	*	*
NC	3,500	11,694	15,194	1,800	5,344	7,144
ND	11,000	3,800	14,800	6,500	1,300	7,800
OH	25,000	34,100	59,100	22,000	20,350	42,350
OK	*	1,292	*	*	556	*
OR	*	47	*	*	*	*
PA	10,000	2,635	12,635	10,000	1,709	11,709
SC	*	726	*	*	346	*
SD	40,000	15,016	55,016	33,000	6,671	39,671
TN	*	4,405	*	*	2,388	*
TX	2,500	22,459	24,959	1,500	12,342	13,842
UT	*	4,146	*	*	169	*
VA	*	2,089	*	*	1,681	*
WA	*	3,435	*	*	2,120	*
WV	*	*	*	*	*	*
WI	63,000	26,362	89,362	65,000	23,335	88,335
WY	*	70	*	*	25	*
Unall*	29,000	680	78,114	29,000	4,507	49,755
US	967,500	962,928	1,930,428	754,800	589,657	1,344,457

\* "Off farms unallocated" includes State data not published to avoid disclosure of individual operations; "on farms unallocated" includes minor producing States' data not published separately.

1/ Includes stocks at mills, elevators, warehouses, terminals, and processors.

Corn: Stocks by Position, State, and United States,  
September 1, 1991-92

State:	1991			1992		
	On Farms	Off Farms <sup>1/</sup>	Total All Positions	On Farms	Off Farms <sup>1/</sup>	Total All Positions
	1,000 Bushels					
AL	*	3,611	*	*	1,022	*
AZ	*	41	*	*	400	*
AR	*	107	*	*	80	*
CA	*	2,381	*	*	1,092	*
CO	8,500	3,325	11,825	6,500	2,835	9,335
DE	*	*	*	*	944	*
FL	*	*	*	*	*	*
GA	*	2,047	*	*	1,810	*
ID	*	317	*	*	126	*
IL	60,000	183,850	243,850	55,000	106,950	161,950
IN	35,000	44,111	79,111	25,000	32,569	57,569
IA	170,000	187,493	357,493	135,000	103,910	238,910
KS	7,000	9,592	16,592	6,000	6,436	12,436
KY	7,500	2,977	10,477	5,000	2,373	7,373
LA	*	3,200	*	*	1,125	*
MD	*	2,259	*	*	1,804	*
MI	24,000	15,948	39,948	15,000	11,408	26,408
MN	110,000	103,119	213,119	115,000	38,399	153,399
MS	*	*	*	*	610	*
MO	12,000	13,759	25,759	11,000	8,851	19,851
MT	*	55	*	*	87	*
NE	75,000	146,418	221,418	70,000	97,848	167,848
NV						
NH		1,012	1,012		410	410
NJ	*	*	*	*	*	*
NM	*	*	*	*	*	*
NY	*	1,397	*	*	616	*
NC	4,800	5,441	10,241	2,700	4,611	7,311
ND	2,900	2,600	5,500	3,000	1,600	4,600
OH	24,000	30,895	54,895	17,500	24,167	41,667
OK	*	1,006	*	*	1,212	*
OR	*	98	*	*	96	*
PA	18,000	3,008	21,008	9,000	2,000	11,000
SC	*	175	*	*	269	*
SD	30,000	14,575	44,575	33,000	6,795	39,795
TN	*	1,834	*	*	1,637	*
TX	2,500	7,731	10,231	1,800	8,053	9,853
UT	*	475	*	*	384	*
VA	*	1,652	*	*	1,411	*
WA	*	5,640	*	*	2,297	*
WV	*	*	*	*	*	*
WI	65,000	24,722	89,722	65,000	17,705	82,705
WY	*	51	*	*	26	*
Unall*	35,000	3,123	64,469	30,000	843	47,891
US	691,200	830,045	1,521,245	605,500	494,811	1,100,311

\* "Off farms unallocated" includes State data not published to avoid disclosure of individual operations; "on farms unallocated" includes minor producing States' data not published separately.

<sup>1/</sup> Includes stocks at mills, elevators, warehouses, terminals, and processors.

Corn: Stocks by Position, State, and United States.  
September 1, 1993

1993			
State:	On Farms	Off Farms <sup>1/</sup>	Total All Positions
1,000 Bushels			
AL	*	1,893	*
AZ	*	*	*
AR	*	504	*
CA	*	1,570	*
CO	9,000	4,670	13,670
DE	*	1,146	*
FL	*	*	*
GA	*	3,475	*
ID	*	379	*
IL	110,000	229,105	339,105
IN	45,000	66,641	111,641
IA	300,000	282,805	582,805
KS	13,000	17,951	30,951
KY	12,000	5,953	17,953
LA	*	8,847	*
MD	*	3,037	*
MI	21,000	14,470	35,470
MN	160,000	101,904	261,904
MS	*	1,900	*
MO	41,000	28,548	69,548
MT	*	90	*
NE	140,000	141,775	281,775
NV	*	*	*
NH	*	*	*
NJ	*	*	*
NM	*	*	*
NY	*	*	*
NC	4,700	6,055	10,755
ND	5,000	2,050	7,050
OH	28,000	49,670	77,670
OK	*	876	*
OR	*	107	*
PA	22,500	3,130	25,630
SC	*	652	*
SD	57,000	11,833	68,833
TN	*	3,685	*
TX	2,500	12,525	15,025
UT	*	306	*
VA	*	2,215	*
WA	*	3,338	*
WV	*	*	*
WI	57,000	24,109	81,109
WY	*	*	*
Unall*	43,000	5,067	82,087
US	1,070,700	1,042,281	2,112,981

\* "Off farms unallocated" includes State data not published to avoid disclosure of individual operations; "on farms unallocated" includes minor producing States' data not published separately.

<sup>1/</sup> Includes stocks at mills, elevators, warehouses, terminals, and processors.

All Wheat: Stocks by Position, State, and United States,  
September 1, 1988-89

State:	1988			1989		
	On Farms	Off Farms <u>1/</u>	Total All Positions	On Farms	Off Farms <u>1/</u>	Total All Positions
	1,000 Bushels					
AL	*	3,168	*	*	2,368	*
AZ	*	2,781	*	*	1,691	*
AR	*	20,240	*	*	13,340	*
CA	4,000	21,254	25,254	3,000	21,131	24,131
CO	50,000	47,900	97,900	40,000	35,275	75,275
DE	*	2,679	*	*	*	*
FL	*	*	*	*	*	*
GA	1,400	5,888	7,288	500	4,325	4,825
ID	40,500	41,152	81,652	50,000	34,056	84,056
IL	9,300	39,350	48,650	9,000	26,260	35,260
IN	3,100	25,844	28,944	2,000	23,830	25,830
IA	*	*	*	*	*	*
KS	60,000	302,261	362,261	41,000	178,977	219,977
KY	*	7,430	*	*	3,066	*
LA	*	12,809	*	*	10,138	*
MD	*	2,864	*	*	2,996	*
MI	4,300	16,219	20,519	5,000	21,497	26,497
MN	100,000	60,879	160,879	86,000	52,148	138,148
MS	*	8,362	*	*	2,716	*
MO	14,500	47,537	62,037	12,000	27,433	39,433
MT	87,000	32,183	119,183	150,000	24,265	174,265
NE	42,000	64,054	106,054	27,000	50,121	77,121
NV	*	*	*	*	*	*
NH	*	*	*	*	*	*
NJ	*	14	*	*	14	*
NM	*	5,454	*	*	*	*
NY	*	14,097	*	*	9,432	*
NC	*	*	*	*	*	*
ND	180,000	82,000	262,000	220,000	89,000	309,000
OH	8,000	53,100	61,100	6,500	51,300	57,800
OK	22,500	118,564	141,064	20,000	92,246	112,246
OR	22,000	46,461	68,461	17,000	38,528	55,528
PA	*	8,610	*	*	5,650	*
SC	*	2,526	*	*	2,373	*
SD	63,000	22,143	85,143	68,000	22,967	90,967
TN	*	10,471	*	*	5,054	*
TX	7,500	148,025	155,525	5,000	81,629	86,629
UT	*	5,995	*	*	4,807	*
VA	*	5,643	*	*	*	*
WA	40,000	130,930	170,930	39,000	97,613	136,613
WV	*	*	*	*	*	*
WI	*	20,712	*	*	18,369	*
WY	*	2,063	*	*	1,486	*
Unall*	38,900	13,890	188,708	31,000	29,945	144,445
US	798,000	1,455,552	2,253,552	832,000	1,086,046	1,918,046

\* "Off farms unallocated" includes State data not published to avoid disclosure of individual operations; "on farms unallocated" includes minor producing States' data not published separately.

1/ Includes stocks at mills, elevators, warehouses, terminals, and processors.

All Wheat: Stocks by Position, State, and United States,  
September 1, 1990-91

State:	1990			1991		
	On Farms	Off Farms <u>1/</u>	Total All Positions	On Farms	Off Farms <u>1/</u>	Total All Positions
1,000 Bushels						
AL	*	3,478	*	*	2,698	*
AZ	*	1,905	*	*	3,593	*
AR	2,000	17,385	19,385	500	8,074	8,574
CA	4,000	21,085	25,085	5,000	15,369	20,369
CO	42,000	38,335	80,335	39,000	42,230	81,230
DE	*	*	*	*	*	*
FL	*	*	*	*	*	*
GA	*	4,910	*	*	4,460	*
ID	43,000	46,267	89,267	33,000	37,340	70,340
IL	12,000	37,010	49,010	3,800	25,885	29,685
IN	4,500	31,441	35,941	1,400	17,550	18,950
IA	*	*	*	*	*	*
KS	64,000	334,670	398,670	48,000	277,860	325,860
KY	*	5,284	*	*	3,149	*
LA	*	9,685	*	*	13,538	*
MD	*	3,235	*	*	3,697	*
MI	6,500	25,062	31,562	4,700	17,030	21,730
MN	107,000	46,554	153,554	75,000	47,660	122,660
MS	*	5,303	*	*	1,382	*
MO	17,000	39,990	56,990	6,500	37,184	43,684
MT	145,000	24,527	169,527	162,000	33,095	195,095
NE	36,000	60,159	96,159	28,000	56,997	84,997
NV	*	*	*	*	*	*
NH	*	*	*	*	*	*
NJ	*	*	*	*	*	*
NM	*	*	*	*	3,626	*
NY	*	11,047	*	*	15,147	*
NC	2,000	8,686	10,686	1,600	10,645	12,245
ND	292,000	90,000	382,000	270,000	92,000	362,000
OH	9,000	68,350	77,350	5,000	54,807	59,807
OK	21,000	104,986	125,986	19,000	75,225	94,225
OR	24,000	42,385	66,385	16,000	29,281	45,281
PA	*	6,285	*	*	8,126	*
SC	*	2,457	*	*	3,079	*
SD	85,000	29,762	114,762	70,000	26,860	96,860
TN	*	8,248	*	*	5,768	*
TX	6,500	117,937	124,437	4,000	104,738	108,738
UT	*	7,196	*	*	6,170	*
VA	*	*	*	*	5,518	*
WA	40,000	125,129	165,129	23,000	94,537	117,537
WV	*	*	*	*	*	*
WI	*	13,279	*	*	21,411	*
WY	*	1,515	*	*	1,765	*
Unall*	37,500	17,541	138,868	24,500	7,242	134,869
US	1,000,000	1,411,088	2,411,088	840,000	1,214,736	2,054,736

\* "Off farms unallocated" includes State data not published to avoid disclosure of individual operations; "on farms unallocated" includes minor producing States' data not published separately.

1/ Includes stocks at mills, elevators, warehouses, terminals, and processors.

All Wheat: Stocks by Position, State, and United States,  
September 1, 1992

State:	1992		
	On Farms	Off Farms <u>1/</u>	Total All Positions
1,000 Bushels			
AL	*	3,372	*
AZ	*	2,280	*
AR	1,000	7,487	8,487
CA	5,500	15,429	20,929
CO	30,000	41,000	71,000
DE	*	2,407	*
FL	*	*	*
GA	*	6,944	*
ID	32,000	39,659	71,659
IL	8,000	27,860	35,860
IN	1,400	15,118	16,518
IA	*	*	*
KS	46,000	252,603	298,603
KY	*	4,430	*
LA	*	9,903	*
MD	*	5,880	*
MI	5,000	23,316	28,316
MN	100,000	28,257	128,257
MS	*	714	*
MO	9,500	31,201	40,701
MT	141,000	19,598	160,598
NE	20,000	55,230	75,230
NV	*	*	*
NH	*	*	*
NJ	*	*	*
NM	*	*	*
NY	*	6,670	*
NC	3,500	12,308	15,808
ND	400,000	62,000	462,000
OH	8,000	49,621	57,621
OK	16,000	89,558	105,558
OR	15,000	27,111	42,111
PA	*	7,720	*
SC	*	3,931	*
SD	80,000	30,191	110,191
TN	*	5,720	*
TX	8,000	121,969	129,969
UT	*	6,711	*
VA	*	6,968	*
WA	33,000	91,193	124,193
WV	*	*	*
WI	*	4,316	*
WY	*	1,461	*
Unall*	27,500	10,029	116,956
US	990,400	1,130,165	2,120,565

\* "Off farms unallocated" includes State data not published to avoid disclosure of individual operations; "on farms unallocated" includes minor producing States' data not published separately.

1/ Includes stocks at mills, elevators, warehouses, terminals, and processors.

All Wheat: Stocks by Position, State, and United States,  
December 1, 1988-89

State:	1988			1989		
	On Farms	Off Farms <u>1/</u>	Total All Positions	On Farms	Off Farms <u>1/</u>	Total All Positions
	1,000 Bushels					
AL	*	2,363	*	*	1,039	*
AZ	*	1,874	*	*	1,675	*
AR	*	13,340	*	*	7,114	*
CA	3,500	12,862	16,362	1,350	11,579	12,929
CO	40,000	35,200	75,200	34,000	25,300	59,300
DE	*	2,102	*	*	604	*
FL	*	*	*	*	*	*
GA	900	3,814	4,714	300	2,091	2,391
ID	27,500	27,840	55,340	29,500	33,487	62,987
IL	5,900	28,920	34,820	4,500	16,860	21,360
IN	1,600	20,781	22,381	1,600	10,096	11,696
IA	*	*	*	*	*	*
KS	40,000	213,115	253,115	25,000	136,222	161,222
KY	*	5,246	*	*	1,667	*
LA	*	7,523	*	*	5,700	*
MD	*	2,609	*	*	1,609	*
MI	3,200	12,146	15,346	1,500	11,477	12,977
MN	85,000	49,138	134,138	62,000	43,709	105,709
MS	*	3,015	*	*	1,310	*
MO	6,500	35,194	41,694	6,200	16,692	22,892
MT	71,000	28,035	99,035	114,000	28,119	142,119
NE	30,000	53,658	83,658	24,000	33,721	57,721
NV	*	*	*	*	*	*
NH	*	*	*	*	*	*
NJ	*	9	*	*	*	*
NM	*	4,829	*	*	3,786	*
NY	*	14,368	*	*	14,627	*
NC	*	*	*	*	*	*
ND	163,000	71,000	234,000	160,000	77,000	237,000
DH	4,000	39,200	43,200	2,700	29,750	32,450
OK	12,000	82,933	94,933	11,000	67,641	78,641
OR	18,500	33,204	51,704	15,500	30,532	46,032
PA	*	7,300	*	*	5,389	*
SC	*	944	*	*	298	*
SD	50,000	19,275	69,275	55,000	19,917	74,917
TN	*	7,060	*	*	3,672	*
TX	3,000	132,076	135,076	1,600	71,196	72,796
UT	*	6,373	*	*	4,926	*
VA	*	4,818	*	*	*	*
WA	32,000	87,913	119,913	27,000	84,988	111,988
WV	*	*	*	*	*	*
WI	*	12,377	*	*	12,353	*
WY	*	1,639	*	*	1,650	*
Unall*	22,400	11,809	131,998	15,250	12,694	95,363
US	620,000	1,095,902	1,715,902	592,000	830,490	1,422,490

\* "Off farms unallocated" includes State data not published to avoid disclosure of individual operations; "on farms unallocated" includes minor producing States' data not published separately.

1/ Includes stocks at mills, elevators, warehouses, terminals, and processors.

All Wheat: Stocks by Position, State, and United States,  
December 1, 1990-91

State:	1990			1991		
	On Farms	Off Farms <sup>1/</sup>	Total All Positions	On Farms	Off Farms <sup>1/</sup>	Total All Positions
	1,000 Bushels					
AL	*	1,357	*	*	1,494	*
AZ	*	1,899	*	*	2,448	*
AR	400	14,942	15,342	200	5,674	5,874
CA	3,600	12,285	15,885	2,500	10,704	13,204
CO	31,500	34,015	65,515	25,000	26,840	51,840
DE	*	*	*	*	*	*
FL	*	*	*	*	*	*
GA	*	3,556	*	*	2,624	*
ID	30,500	36,460	66,960	20,000	29,283	49,283
IL	8,300	27,020	35,320	2,000	19,695	21,695
IN	1,500	22,111	23,611	500	10,064	10,564
IA	*	*	*	*	*	*
KS	56,000	267,280	323,280	27,000	186,822	213,822
KY	*	3,610	*	*	3,292	*
LA	*	11,860	*	*	7,303	*
MD	*	2,031	*	*	2,542	*
MI	4,500	17,627	22,127	2,100	10,866	12,966
MN	85,000	44,025	129,025	57,000	35,119	92,119
MS	*	*	*	*	667	*
MO	8,500	31,849	40,349	3,200	25,949	29,149
MT	110,000	18,352	128,352	110,000	27,546	137,546
NE	23,000	50,486	73,486	17,000	42,022	59,022
NV	*	*	*	*	*	*
NH	*	4	4	*	*	*
NJ	*	*	*	*	*	*
NM	*	4,114	*	*	2,631	*
NY	*	16,375	*	*	16,729	*
NC	1,600	6,300	7,900	800	6,537	7,337
ND	246,000	71,000	317,000	190,000	76,000	266,000
OH	4,000	53,200	57,200	1,500	31,413	32,913
OK	12,000	77,748	89,748	8,000	51,162	59,162
OR	17,500	32,638	50,138	10,000	24,250	34,250
PA	*	6,129	*	*	5,744	*
SC	*	1,928	*	*	1,606	*
SD	64,000	20,338	84,338	56,000	17,754	73,754
TN	*	6,180	*	*	4,592	*
TX	5,000	113,627	118,627	3,000	94,967	97,967
UT	*	5,024	*	*	6,435	*
VA	*	*	*	*	1,939	*
WA	27,000	98,422	125,422	16,000	73,873	89,873
WV	*	*	*	*	*	*
WI	*	19,032	*	*	9,186	*
WY	*	1,245	*	*	943	*
Unall*	23,300	12,665	120,305	15,000	4,285	89,460
US	763,200	1,146,734	1,909,934	566,800	881,000	1,447,800

\* "Off farms unallocated" includes State data not published to avoid disclosure of individual operations; "on farms unallocated" includes minor producing States' data not published separately.  
<sup>1/</sup> Includes stocks at mills, elevators, warehouses, terminals, and processors.



All Wheat: Stocks by Position, State, and United States,  
December 1, 1992

State:	1992		
	On Farms	Off Farms <sup>1/</sup>	Total All Positions
1,000 Bushels			
AL	*	*	*
AZ	*	2,025	*
AR	300	6,066	6,366
CA	3,000	11,546	14,546
CO	18,500	29,690	48,190
DE	*	767	*
FL	*	*	*
GA	*	4,330	*
ID	25,000	29,216	54,216
IL	4,100	15,560	19,660
IN	700	9,601	10,301
IA	*	*	*
KS	31,000	183,915	214,915
KY	*	3,366	*
LA	*	8,610	*
MD	*	3,651	*
MI	2,500	15,096	17,596
MN	75,000	32,116	107,116
MS	*	*	*
MO	3,000	21,301	24,301
MT	98,000	22,950	120,950
NE	12,000	36,423	48,423
NV	*	*	*
NH	*	*	*
NJ	*	*	*
NM	*	*	*
NY	*	13,493	*
NC	1,700	9,034	10,734
ND	280,000	83,000	363,000
OH	3,000	49,050	52,050
OK	7,500	68,614	76,114
OR	14,000	22,828	36,828
PA	*	7,010	*
SC	*	2,143	*
SD	56,000	21,920	77,920
TN	*	4,166	*
TX	1,700	97,414	99,114
UT	*	6,808	*
VA	*	3,296	*
WA	19,000	70,690	89,690
WV	*	*	*
WI	*	11,511	*
WY	*	1,290	*
Unall*	16,000	11,239	99,705
US	672,000	919,735	1,591,735

\* "Off farms unallocated" includes State data not published to avoid disclosure of individual operations; "on farms unallocated" includes minor producing States' data not published separately.

<sup>1/</sup> Includes stocks at mills, elevators, warehouses, terminals, and processors.

All Wheat: Stocks by Position, State, and United States.  
March 1, 1989-90

State:	1989			1990		
	On Farms	Off Farms <sup>1/</sup>	Total All Positions	On Farms	Off Farms <sup>1/</sup>	Total All Positions
	1,000 Bushels					
AL	*	2,053	*	*	582	*
AZ	*	1,390	*	*	1,454	*
AR	*	3,562	*	1,000	1,626	2,626
CA	600	7,048	7,648	650	7,226	7,876
CO	29,000	24,915	53,915	17,000	20,275	37,275
DE	*	1,407	*	*	446	*
FL	*	*	*	*	*	*
GA	300	3,040	3,340	*	1,195	*
ID	21,000	17,122	38,122	16,500	21,035	37,535
IL	1,300	13,870	15,170	1,900	10,265	12,165
IN	550	9,264	9,814	200	5,152	5,352
IA	*	*	*	*	*	*
KS	26,000	139,687	165,687	15,000	82,023	97,023
KY	*	2,581	*	*	1,068	*
LA	*	8,654	*	*	3,623	*
MD	*	1,520	*	*	524	*
MI	1,300	10,200	11,500	800	8,056	8,856
MN	70,000	44,633	114,633	38,000	38,299	76,299
MS	*	1,608	*	*	332	*
MO	1,100	21,882	22,982	1,300	10,554	11,854
MT	51,000	22,448	73,448	75,000	24,440	99,440
NE	27,000	38,666	65,666	16,000	24,306	40,306
NV	*	*	*	*	*	*
NH	*	*	*	*	*	*
NJ	*	5	*	*	*	*
NM	*	3,735	*	*	3,726	*
NY	*	8,479	*	*	9,416	*
NC	*	*	*	150	*	*
ND	135,000	59,000	194,000	110,000	62,000	172,000
OH	700	30,050	30,750	1,000	15,200	16,200
OK	6,500	45,794	52,294	5,500	38,167	43,667
OR	9,000	27,912	36,912	10,000	24,979	34,979
PA	*	4,985	*	*	3,750	*
SC	*	839	*	*	154	*
SD	46,000	14,873	60,873	38,000	14,093	52,093
TN	*	5,059	*	*	1,966	*
TX	2,300	101,925	104,225	1,000	49,667	50,667
UT	*	4,967	*	*	5,736	*
VA	*	4,236	*	*	*	*
WA	21,000	55,130	76,130	18,000	60,557	78,557
WV	*	*	*	*	*	*
WI	*	12,534	*	*	5,031	*
WY	*	1,354	*	*	1,336	*
Unall*	13,350	8,284	90,602	9,000	8,850	58,339
US	463,000	764,711	1,227,711	376,000	567,109	943,109

\* "Off farms unallocated" includes State data not published to avoid disclosure of individual operations; "on farms unallocated" includes minor producing States' data not published separately.

<sup>1/</sup> Includes stocks at mills, elevators, warehouses, terminals, and processors.

All Wheat: Stocks by Position, State, and United States,  
March 1, 1991-92

\*

State:	1991			1992		
	On Farms	Off Farms <u>1/</u>	Total All Positions	On Farms	Off Farms <u>1/</u>	Total All Positions
1,000 Bushels						
AL	*	725	*	*	737	*
AZ	*	1,238	*	*	1,275	*
AR	300	6,362	6,662	100	3,317	3,417
CA	3,300	10,011	13,311	2,000	9,200	11,200
CO	21,000	26,920	47,920	10,500	21,380	31,880
DE	*	*	*	*	*	*
FL	*	*	*	*	*	*
GA	*	2,362	*	*	1,766	*
ID	23,000	24,443	47,443	8,000	19,942	27,942
IL	7,000	19,468	26,468	1,000	13,935	14,935
IN	900	15,236	16,136	350	5,619	5,969
IA	*	*	*	*	*	*
KS	33,000	197,932	230,932	11,000	110,211	121,211
KY	*	2,812	*	*	1,715	*
LA	*	5,018	*	*	5,793	*
MD	*	1,985	*	*	1,059	*
MI	3,100	13,026	16,126	500	9,033	9,533
MN	65,000	43,788	108,788	20,000	32,027	52,027
MS	*	2,371	*	*	135	*
MO	6,000	23,829	29,829	1,000	20,233	21,233
MT	73,000	22,331	95,331	56,000	23,637	79,637
NE	18,000	41,814	59,814	7,500	27,935	35,435
NV	*	*	*	*	*	*
NH	*	*	*	*	*	*
NJ	*	*	*	*	*	*
NM	*	3,684	*	*	2,818	*
NY	*	11,122	*	*	9,611	*
NC	320	4,125	4,445	400	4,385	4,785
ND	170,000	59,000	229,000	110,000	59,000	169,000
OH	2,000	38,200	40,200	200	21,643	21,843
OK	7,000	47,411	54,411	3,000	24,122	27,122
OR	13,500	28,538	42,038	4,000	24,052	28,052
PA	*	5,363	*	*	4,934	*
SC	*	1,255	*	*	555	*
SD	49,000	15,874	64,874	30,000	13,335	43,335
TN	*	4,437	*	*	3,605	*
TX	4,500	84,578	89,078	1,000	62,227	63,227
UT	*	6,564	*	*	6,504	*
VA	*	2,239	*	*	1,389	*
WA	18,000	64,808	82,808	5,000	53,550	58,550
WV	*	*	*	*	*	*
WI	*	20,018	*	*	9,628	*
WY	*	1,096	*	*	748	*
Unall*	15,000	4,778	92,067	6,000	3,370	61,642
US	532,920	864,761	1,397,681	277,550	614,425	891,975

\* "Off farms unallocated" includes State data not published to avoid disclosure of individual operations; "on farms unallocated" includes minor producing States' data not published separately.

1/ Includes stocks at mills, elevators, warehouses, terminals, and processors.

All Wheat: Stocks by Position, State, and United States,  
March 1, 1993

State:	1993		Total All Positions
	On Farms	Off Farms <sup>1/</sup>	
1,000 Bushels			
AL	*	*	*
AZ	*	974	*
AR	100	1,408	1,508
CA	1,000	7,244	8,244
CO	9,500	21,855	31,355
DE	*	*	*
FL	*	*	*
GA	*	2,247	*
ID	13,000	18,224	31,224
IL	800	9,100	9,900
IN	400	4,152	4,552
IA	*	*	*
KS	17,000	123,050	140,050
KY	*	725	*
LA	*	6,984	*
MD	*	2,729	*
MI	1,300	11,386	12,686
MN	33,000	33,207	66,207
MS	*	114	*
MO	800	10,761	11,561
MT	62,000	24,849	86,849
NE	9,000	29,282	38,282
NV	*	133	*
NH	*	*	*
NJ	*	*	*
NM	*	3,418	*
NY	*	9,520	*
NC	800	5,457	6,257
ND	157,000	70,000	227,000
OH	1,600	29,798	31,398
OK	4,000	36,424	40,424
OR	5,000	19,762	24,762
PA	*	5,480	*
SC	*	1,198	*
SD	40,000	16,127	56,127
TN	*	2,236	*
TX	800	77,469	78,269
UT	*	5,881	*
VA	*	2,792	*
WA	11,000	56,673	67,673
WV	*	*	*
WI	*	12,782	*
WY	*	*	*
Unall*	9,900	6,850	73,963
US	378,000	670,291	1,048,291

\* "Off farms unallocated" includes State data not published to avoid disclosure of individual operations; "on farms unallocated" includes minor producing States' data not published separately.

<sup>1/</sup> Includes stocks at mills, elevators, warehouses, terminals, and processors.

All Wheat: Stocks by Position, State, and United States,  
June 1, 1989-90

State:	1989			1990		
	On Farms	Off Farms <sup>1/</sup>	Total All Positions	On Farms	Off Farms <sup>1/</sup>	Total All Positions
	1,000 Bushels					
AL	*	484	*	*	289	*
AZ	*	598	*	*	755	*
AR	*	276	*	30	94	124
CA	380	4,579	4,959	250	4,406	4,656
CO	19,000	12,565	31,565	10,000	10,000	20,000
DE	*	*	*	*	20	*
FL	*	*	*	*	*	*
GA	100	791	891	*	*	*
ID	10,600	11,165	21,765	9,500	14,737	24,237
IL	330	5,615	5,945	200	4,990	5,190
IN	150	1,407	1,557	100	2,080	2,180
IA	*	*	*	*	*	*
KS	15,000	67,974	82,974	8,000	43,114	51,114
KY	*	345	*	*	342	*
LA	*	3,380	*	*	950	*
MD	*	77	*	*	*	*
MI	500	4,762	5,262	200	4,398	4,598
MN	39,000	30,223	69,223	15,000	21,063	36,063
MS	*	219	*	*	*	*
MO	400	7,166	7,566	500	4,518	5,018
MT	39,000	12,095	51,095	44,000	13,158	57,158
NE	16,000	22,657	38,657	10,000	16,232	26,232
NV	*	*	*	*	*	*
NH	*	3	3	*	*	*
NJ	*	4	*	*	*	*
NM	*	*	*	*	3,001	*
NY	*	6,717	*	*	5,140	*
NC	*	*	*	100	1,406	1,506
ND	93,000	42,000	135,000	71,000	34,000	105,000
OH	250	7,600	7,850	500	7,150	7,650
OK	3,000	24,027	27,027	2,500	14,226	16,726
OR	5,000	19,025	24,025	5,100	18,277	23,377
PA	*	2,025	*	*	1,849	*
SC	*	268	*	*	93	*
SD	28,000	9,012	37,012	19,000	6,812	25,812
TN	*	1,670	*	*	1,313	*
TX	1,200	57,298	58,498	600	36,579	37,179
UT	*	3,523	*	*	4,102	*
VA	*	786	*	*	1,417	*
WA	12,000	38,191	50,191	12,000	38,588	50,588
WV	*	*	*	*	*	*
WI	*	5,916	*	*	5,049	*
WY	*	1,054	*	*	593	*
Unall*	6,090	7,129	40,561	3,920	3,214	32,047
US	289,000	412,626	701,626	212,500	323,955	536,455

\* "Off farms unallocated" includes State data not published to avoid disclosure of individual operations; "on farms unallocated" includes minor producing States' data not published separately.

<sup>1/</sup> Includes stocks at mills, elevators, warehouses, terminals, and processors.

All Wheat: Stocks by Position, State, and United States,  
June 1, 1991-92

State:	1991			1992		
	On Farms	Off Farms <u>1/</u>	Total All Positions	On Farms	Off Farms <u>1/</u>	Total All Positions
	1,000 Bushels					
AL	*	126	*	*	*	*
AZ	*	930	*	*	522	*
AR	60	1,135	1,195	40	597	637
CA	2,700	6,955	9,655	1,000	3,620	4,620
CO	11,000	14,925	25,925	5,000	11,250	16,250
DE	*	*	*	*	*	*
FL	*	*	*	*	*	*
GA	*	602	*	*	538	*
ID	10,500	11,521	22,021	2,500	8,291	10,791
IL	2,800	11,040	13,840	500	6,020	6,520
IN	500	7,279	7,779	100	2,695	2,795
IA	*	*	*	*	*	*
KS	19,000	107,947	126,947	7,000	48,787	55,787
KY	*	1,178	*	*	858	*
LA	*	4,074	*	*	2,783	*
MD	*	398	*	*	*	*
MI	1,800	7,043	8,843	200	3,912	4,112
MN	45,000	36,571	81,571	10,000	21,496	31,496
MS	*	*	*	*	28	*
MO	2,500	16,121	18,621	600	10,007	10,607
MT	48,000	16,951	64,951	25,000	11,582	36,582
NE	10,000	27,140	37,140	3,000	20,100	23,100
NV	*	*	*	*	*	*
NH	*	*	*	*	*	*
NJ	*	*	*	*	*	*
NM	*	2,233	*	*	2,683	*
NY	*	12,448	*	*	2,719	*
NC	150	2,369	2,519	40	2,255	2,295
ND	128,000	49,000	177,000	68,000	40,000	108,000
OH	1,000	24,914	25,914	125	10,781	10,906
OK	3,500	17,003	20,503	500	10,705	11,205
OR	4,000	17,020	21,020	1,500	14,544	16,044
PA	*	3,456	*	*	1,930	*
SC	*	183	*	*	52	*
SD	34,000	10,153	44,153	14,000	5,340	19,340
TN	*	2,870	*	*	2,533	*
TX	2,200	39,644	41,844	500	38,020	38,520
UT	*	4,923	*	*	3,429	*
VA	*	885	*	*	392	*
WA	8,000	44,380	52,380	2,000	30,910	32,910
WV	*	*	*	*	*	*
WI	*	19,929	*	*	6,712	*
WY	*	522	*	*	284	*
Unall*	6,500	3,056	64,313	3,000	4,041	32,504
US	341,210	526,924	868,134	144,605	330,416	475,021

\* "Off farms unallocated" includes State data not published to avoid disclosure of individual operations; "on farms unallocated" includes minor producing States' data not published separately.

1/ Includes stocks at mills, elevators, warehouses, terminals, and processors.

All Wheat: Stocks by Position, State, and United States.  
June 1, 1993

State:	1993		
	On Farms	Off Farms <sup>1/</sup>	Total All Positions
1,000 Bushels			
AL	*	*	*
AZ	*	*	*
AR	40	35	75
CA	300	3,678	3,978
CO	5,500	9,690	15,190
DE	*	*	*
FL	*	*	*
GA	*	*	*
ID	4,700	10,384	15,084
IL	500	5,838	6,338
IN	100	1,595	1,695
IA	*	*	*
KS	6,000	49,018	55,018
KY	*	331	*
LA	*	4,470	*
MD	*	607	*
MI	400	5,742	6,142
MN	17,000	24,945	41,945
MS	*	*	*
MO	600	6,415	7,015
MT	35,000	13,352	48,352
NE	6,000	19,219	25,219
NV	*	*	*
NH	*	*	*
NJ	*	*	*
NM	*	1,668	*
NY	*	7,357	*
NC	130	1,962	2,092
ND	77,000	44,000	121,000
OH	550	14,253	14,803
OK	1,000	13,946	14,946
OR	2,000	15,008	17,008
PA	*	2,200	*
SC	*	132	*
SD	20,000	6,862	26,862
TN	*	1,463	*
TX	500	33,002	33,502
UT	*	4,404	*
VA	*	761	*
WA	3,500	34,528	38,028
WV	*	*	*
WI	*	5,137	*
WY	*	*	*
Unall*	3,000	4,830	36,360
US	183,820	346,832	530,652

\* "Off farms unallocated" includes State data not published to avoid disclosure of individual operations; "on farms unallocated" includes minor producing States' data not published separately.

<sup>1/</sup> Includes stocks at mills, elevators, warehouses, terminals, and processors.

Soybeans: Stocks by Position, State, and United States.  
December 1, 1988-89

State:	1988			1989		
	On Farms	Off Farms <sup>1/</sup>	Total All Positions	On Farms	Off Farms <sup>1/</sup>	Total All Positions
	1,000 Bushels					
AL	2,600	10,518	13,118	2,200	9,521	11,721
AZ		*	*		*	*
AR	13,000	37,689	50,689	9,000	45,894	54,894
CA		*	*		*	*
CO		*	*		*	*
DE	*	*	*	*	*	*
FL	*	*	*	*	*	*
GA	5,000	15,073	20,073	5,500	12,739	18,239
ID						
IL	110,000	134,830	244,830	160,000	160,980	320,980
IN	48,000	34,687	82,687	70,000	52,802	122,802
IA	148,000	126,452	274,452	165,000	137,942	302,942
KS	11,000	29,706	40,706	11,000	38,333	49,333
KY	12,000	6,993	18,993	17,000	12,162	29,162
LA	6,500	20,915	27,415	3,000	19,727	22,727
MD	*	*	*	*	11,579	*
MI	10,500	10,657	21,157	11,500	12,951	24,451
MN	75,000	49,544	124,544	100,000	49,575	149,575
MS	11,000	26,088	37,088	7,000	22,992	29,992
MO	51,000	42,813	93,813	55,000	53,522	108,522
MT						
NE	32,000	36,609	68,609	32,000	42,950	74,950
NV		*	*			
NH						
NJ	*	*	*	*	*	*
NM		*	*		*	*
NY		*	*		*	*
NC	14,000	14,640	28,640	17,500	12,710	30,210
ND	*	3,800	*	*	5,200	*
OH	37,000	52,300	89,300	52,000	54,000	106,000
OK	*	1,534	*	*	2,245	*
OR		*	*		*	*
PA	*	1,430	*	*	1,576	*
SC	9,500	10,179	19,679	10,500	7,924	18,424
SD	21,000	6,790	27,790	21,000	7,250	28,250
TN	5,500	11,200	16,700	7,400	11,587	18,987
TX	*	5,949	*	*	10,646	*
UT		*	*			
VA	*	7,462	*	*	*	*
WA		*	*		*	*
WV		*	*		*	*
WI	3,400	4,823	8,223	6,800	4,929	11,729
WY						
Unall*	24,000	14,131	58,306	30,000	15,580	76,826
US	650,000	716,812	1,366,812	793,400	817,316	1,610,716

\* "Off farms unallocated" includes State data not published to avoid disclosure of individual operations; "on farms unallocated" includes minor producing States' data not published separately.

<sup>1/</sup> Includes stocks at mills, elevators, warehouses, terminals, and processors.



Soybeans: Stocks by Position, State, and United States,  
December 1, 1990-91

State:	1990			1991		
	On Farms	Off Farms <sup>1/</sup>	Total All Positions	On Farms	Off Farms <sup>1/</sup>	Total All Positions
	1,000 Bushels					
AL	*	10,883	*	*	10,746	*
AZ		*	*		*	*
AR	13,000	50,953	63,953	12,000	58,498	70,498
CA		*	*		*	*
CO		*	*		*	*
DE	*	*	*	*	*	*
FL	*	*	*	*	*	*
GA	2,000	10,895	12,895	3,500	11,996	15,496
ID						
IL	145,000	192,010	337,010	150,000	181,505	331,505
IN	72,000	63,554	135,554	67,000	61,041	128,041
IA	150,000	159,278	309,278	175,000	168,317	343,317
KS	11,000	40,587	51,587	10,000	43,874	53,874
KY	20,000	13,290	33,290	19,000	12,840	31,840
LA	4,000	20,918	24,918	4,000	22,165	26,165
MD	*	11,673	*	*	*	*
MI	13,000	14,425	27,425	16,000	15,717	31,717
MN	110,000	63,625	173,625	115,000	72,777	187,777
MS	7,000	28,091	35,091	8,000	31,374	39,374
MO	47,000	53,433	100,433	55,000	55,068	110,068
MT						
NE	29,000	45,667	74,667	30,000	52,358	82,358
NV						
NH						
NJ	*	*	*	*	273	*
NM						
NY		*	*		*	*
NC	13,000	15,651	28,651	14,000	16,141	30,141
ND	5,000	3,300	8,300	9,000	5,800	14,800
OH	47,000	66,700	113,700	52,000	64,199	116,199
OK	*	1,998	*	*	1,088	*
OR		*	*		*	*
PA	*	2,453	*	*	2,600	*
SC	5,000	8,277	13,277	6,500	8,084	14,584
SD	23,000	7,894	30,894	25,000	11,896	36,896
TN	7,000	13,246	20,246	8,000	14,067	22,067
TX	*	6,994	*	*	4,590	*
UT					*	*
VA	*	*	*	*	7,567	*
WA		*	*		*	*
WV		*	*		*	*
WI	7,000	6,158	13,158	12,000	7,096	19,096
WY						
Unall*	24,000	18,010	76,011	19,000	21,055	66,919
US	754,000	929,963	1,683,963	810,000	962,732	1,772,732

\* "Off farms unallocated" includes State data not published to avoid disclosure of individual operations; "on farms unallocated" includes minor producing States' data not published separately.

<sup>1/</sup> Includes stocks at mills, elevators, warehouses, terminals, and processors.

Soybeans: Stocks by Position, State, and United States,  
December 1, 1992

State:	1992		
	On Farms	Off Farms <sup>1/</sup>	Total All Positions
1,000 Bushels			
AL	*	*	*
AZ			
AR	10,000	59,665	69,665
CA			
CO		*	*
DE	*	*	*
FL	*	*	*
GA	4,000	13,600	17,600
ID			
IL	173,000	168,615	341,615
IN	72,000	58,293	130,293
IA	170,000	192,004	362,004
KS	25,000	54,191	79,191
KY	20,000	11,489	31,489
LA	2,500	23,346	25,846
MD	*	8,530	*
MI	21,000	10,259	31,259
MN	115,000	60,718	175,718
MS	9,000	29,177	38,177
MO	58,000	63,212	121,212
MT			
NE	34,000	58,220	92,220
NV			
NH			
NJ	*	*	*
NM			
NY		52	52
NC	20,000	11,272	31,272
ND	8,200	4,400	12,600
OH	57,000	55,130	112,130
OK	*	1,583	*
OR		*	*
PA	*	2,240	*
SC	7,900	5,704	13,604
SD	30,000	13,918	43,918
TN	7,000	10,567	17,567
TX	*	14,702	*
UT			
VA	*	6,187	*
WA		*	*
WV		*	*
WI	7,500	5,899	13,399
WY			
Unall*	25,000	16,912	75,154
US	876,100	959,885	1,835,985

\* "Off farms unallocated" includes State data not published to avoid disclosure of individual operations; "on farms unallocated" includes minor producing States' data not published separately.

<sup>1/</sup> Includes stocks at mills, elevators, warehouses, terminals, and processors.

Soybeans: Stocks by Position, State, and United States,  
March 1, 1989-90

State:	1989			1990		
	On Farms	Off Farms <u>1/</u>	Total All Positions	On Farms	Off Farms <u>1/</u>	Total All Positions
	1,000 Bushels					
AL	1,500	6,787	8,287	*	5,804	*
AZ		*	*		*	*
AR	3,500	21,506	25,006	6,000	21,391	27,391
CA		52	52		*	*
CO		*	*		*	*
DE	*	*	*	*	*	*
FL	*	*	*	*	*	*
GA	2,500	12,381	14,881	3,500	9,700	13,200
ID						
IL	80,000	91,400	171,400	110,000	107,580	217,580
IN	20,000	19,934	39,934	27,000	26,296	53,296
IA	100,000	88,335	188,335	130,000	105,081	235,081
KS	9,000	18,973	27,973	9,000	20,781	29,781
KY	5,000	5,148	10,148	9,000	7,470	16,470
LA	1,500	8,201	9,701	1,100	7,562	8,662
MD	*	*	*	*	*	*
MI	6,000	7,742	13,742	8,000	6,002	14,002
MN	60,000	33,657	93,657	80,000	39,185	119,185
MS	4,000	*	*	3,400	8,315	11,715
MO	30,000	26,281	56,281	32,000	29,145	61,145
MT						
NE	26,000	22,662	48,662	25,000	24,427	49,427
NV						
NH						
NJ	*	51	*	*	*	*
NM						
NY		*	*		*	*
NC	6,000	11,872	17,872	7,500	12,314	19,814
ND	*	2,100	*	4,200	2,500	6,700
OH	22,000	41,200	63,200	37,000	34,800	71,800
OK	*	464	*	*	1,000	*
OR		*	*		*	*
PA	*	768	*	*	1,320	*
SC	4,000	9,548	13,548	3,000	7,422	10,422
SD	15,000	4,031	19,031	14,000	3,490	17,490
TN	2,000	5,157	7,157	4,000	3,875	7,875
TX	*	2,572	*	*	9,995	*
UT		*	*			
VA	*	2,285	*	*	*	*
WA		*	*		*	*
WV		*	*		*	*
WI	2,800	2,108	4,908	5,100	3,345	8,445
WY						
Unall*	14,200	30,031	56,471	17,000	20,905	56,024
US	415,000	475,246	890,246	535,800	519,705	1,055,505

\* "Off farms unallocated" includes State data not published to avoid disclosure of individual operations; "on farms unallocated" includes minor producing States' data not published separately.

1/ Includes stocks at mills, elevators, warehouses, terminals, and processors.

Soybeans: Stocks by Position, State, and United States,  
March 1, 1991-92

State:	1991			1992		
	On Farms	Off Farms <sup>1/</sup>	Total All Positions	On Farms	Off Farms <sup>1/</sup>	Total All Positions
	1,000 Bushels					
AL	*	4,379	*	*	5,634	*
AZ		*	*		*	*
AR	6,000	26,303	32,303	6,000	31,709	37,709
CA		*	*		*	*
CO		*	*		*	*
DE	*	*	*	*	*	*
FL	*	*	*	*	*	*
GA	1,500	8,136	9,636	1,500	8,489	9,989
ID						
IL	110,000	140,820	250,820	90,000	129,135	219,135
IN	40,000	43,884	83,884	25,000	33,643	58,643
IA	120,000	118,541	238,541	125,000	130,174	255,174
KS	9,000	27,385	36,385	8,000	35,635	43,635
KY	10,000	11,161	21,161	8,000	10,223	18,223
LA	1,500	11,497	12,997	900	11,902	12,802
MD	*	*	*	*	8,777	*
MI	8,500	9,533	18,033	9,000	9,506	18,506
MN	95,000	48,781	143,781	96,000	57,561	153,561
MS	3,000	12,213	15,213	3,000	15,998	18,998
MO	34,000	32,435	66,435	26,000	36,859	62,859
MT						
NE	27,000	30,734	57,734	21,000	38,948	59,948
NV						
NH						
NJ	*	*	*	*	*	*
NM						
NY		*	*		66	66
NC	7,000	9,551	16,551	6,500	10,364	16,864
ND	3,500	1,600	5,100	7,500	3,900	11,400
OH	38,000	46,100	84,100	28,000	47,565	75,565
OK	*	962	*	*	959	*
OR		*	*		*	*
PA	*	1,211	*	*	1,417	*
SC	3,000	7,448	10,448	3,300	8,462	11,762
SD	17,000	5,567	22,567	18,000	7,985	25,985
TN	4,000	8,173	12,173	4,300	7,333	11,633
TX	*	3,780	*	*	3,702	*
UT					*	*
VA	*	4,198	*	*	4,095	*
WA		*	*		*	*
WV		*	*		*	*
WI	4,500	3,358	7,858	6,000	4,535	10,535
WY						
Unall*	13,000	16,869	44,399	12,000	7,767	44,351
US	555,500	634,619	1,190,119	505,000	672,343	1,177,343

\* "Off farms unallocated" includes State data not published to avoid disclosure of individual operations; "on farms unallocated" includes minor producing States' data not published separately.

<sup>1/</sup> Includes stocks at mills, elevators, warehouses, terminals, and processors.

Soybeans: Stocks by Position, State, and United States,  
March 1, 1993

State:	1993		
	On Farms	Off Farms <u>1/</u>	Total All Positions
1,000 Bushels			
AL	*	4,472	*
AZ			
AR	4,000	30,000	34,000
CA			
CO			
DE	*	*	*
FL	*	*	*
GA	1,750	10,463	12,213
ID			
IL	110,000	123,475	233,475
IN	33,000	32,485	65,485
IA	140,000	128,759	268,759
KS	16,500	38,583	55,083
KY	11,000	8,662	19,662
LA	600	11,300	11,900
MD	*	6,392	*
MI	9,500	7,349	16,849
MN	92,000	45,348	137,348
MS	4,400	15,258	19,658
MO	36,000	37,654	73,654
MT			
NE	30,000	44,199	74,199
NV			
NH		*	*
NJ	*	126	*
NM			
NY		54	54
NC	8,000	11,239	19,239
ND	6,100	2,800	8,900
OH	33,000	34,034	67,034
OK	*	407	*
OR		*	*
PA	*	1,250	*
SC	2,100	6,184	8,284
SD	19,000	7,552	26,552
TN	3,700	3,829	7,529
TX	*	12,627	*
UT			
VA	*	3,885	*
WA		*	*
WV			
WI	4,700	3,660	8,360
WY			
Unall*	11,550	6,621	47,330
US	576,900	638,667	1,215,567

\* "Off farms unallocated" includes State data not published to avoid disclosure of individual operations; "on farms unallocated" includes minor producing States' data not published separately.

1/ Includes stocks at mills, elevators, warehouses, terminals, and processors.

Soybeans: Stocks by Position, State, and United States,  
June 1, 1989-90

State:	1989			1990		
	On Farms	Off Farms <u>1/</u>	Total All Positions	On Farms	Off Farms <u>1/</u>	Total All Positions
	1,000 Bushels					
AL	700	*	*	*	6,177	*
AZ		*	*			
AR	1,200	7,314	8,514	1,100	9,119	10,219
CA		*	*		*	*
CO		*	*		*	*
DE	*	*	*	*	*	*
FL	*	*	*	*	*	*
GA	700	5,911	6,611	1,200	*	*
ID						
IL	36,000	54,700	90,700	50,000	79,250	129,250
IN	9,000	8,881	17,881	13,000	19,468	32,468
IA	60,000	45,345	105,345	63,000	64,998	127,998
KS	6,000	10,204	16,204	4,000	14,353	18,353
KY	2,000	*	*	2,000	6,089	8,089
LA	300	5,095	5,395	300	7,644	7,944
MD	*	*	*	*	*	*
MI	3,000	2,604	5,604	2,800	3,663	6,463
MN	41,000	17,085	58,085	50,000	26,588	76,588
MS	1,100	3,889	4,989	1,000	2,607	3,607
MO	16,000	14,576	30,576	13,500	17,749	31,249
MT						
NE	15,500	13,596	29,096	13,000	11,477	24,477
NV						
NH					*	*
NJ	*	16	*	*	26	*
NM						
NY		*	*		46	46
NC	2,300	4,199	6,499	2,200	5,485	7,685
ND	*	1,100	*	2,000	1,100	3,100
OH	12,000	17,401	29,401	15,000	26,500	41,500
OK	*	290	*	*	327	*
OR		*	*		*	*
PA	*	298	*	*	237	*
SC	2,300	4,580	6,880	2,200	2,947	5,147
SD	10,000	2,226	12,226	10,000	1,716	11,716
TN	900	362	1,262	1,200	3,000	4,200
TX	*	912	*	*	8,750	*
UT		*	*			
VA	*	535	*	*	*	*
WA		*	*		*	*
WV		*	*		*	*
WI	2,200	843	3,043	2,800	1,178	3,978
WY						
Unall*	7,000	13,349	26,200	5,000	20,120	41,837
US	229,200	235,311	464,511	255,300	340,614	595,914

\* "Off farms unallocated" includes State data not published to avoid disclosure of individual operations; "on farms unallocated" includes minor producing States' data not published separately.

1/ Includes stocks at mills, elevators, warehouses, terminals, and processors.

Soybeans: Stocks by Position, State, and United States,  
June 1, 1991-92

State:	1991			1992		
	On Farms	Off Farms <u>1/</u>	Total All Positions	On Farms	Off Farms <u>1/</u>	Total All Positions
1,000 Bushels						
AL	*	2,199	*	*	2,588	*
AZ						
AR	3,000	14,436	17,436	2,000	15,274	17,274
CA						
CO					*	*
DE	*	*	*	*	*	*
FL	*	*	*	*	*	*
GA	700	6,759	7,459	700	*	*
ID						
IL	63,000	92,720	155,720	50,000	83,505	133,505
IN	16,000	25,088	41,088	14,000	19,619	33,619
IA	85,000	76,390	161,390	70,000	80,087	150,087
KS	5,000	13,925	18,925	4,000	25,067	29,067
KY	4,500	6,326	10,826	2,800	7,931	10,731
LA	600	5,210	5,810	200	13,415	13,615
MD	*	*	*	*	*	*
MI	4,000	5,866	9,866	3,800	4,861	8,661
MN	65,000	28,280	93,280	55,000	33,542	88,542
MS	1,700	5,784	7,484	1,000	7,781	8,781
MO	20,000	17,218	37,218	15,000	19,802	34,802
MT						
NE	16,000	20,313	36,313	15,500	20,913	36,413
NV						
NH						
NJ	*	*	*	*	90	*
NM						
NY		*	*		57	57
NC	3,200	5,404	8,604	2,800	5,742	8,542
ND	1,500	1,300	2,800	2,700	1,800	4,500
OH	19,000	33,531	52,531	14,500	37,655	52,155
OK	*	436	*	*	442	*
OR		*	*		*	*
PA	*	828	*	*	720	*
SC	2,300	4,139	6,439	2,000	4,500	6,500
SD	12,000	2,995	14,995	12,000	3,801	15,801
TN	3,000	2,394	5,394	2,000	3,264	5,264
TX	*	2,306	*	*	3,357	*
UT						
VA	*	904	*	*	*	*
WA		*	*		*	*
WV		*	*		*	*
WI	4,000	2,198	6,198	3,500	2,451	5,951
WY						
Unall*	7,000	10,073	23,746	5,500	18,407	31,804
US	336,500	387,022	723,522	279,000	416,671	695,671

\* "Off farms unallocated" includes State data not published to avoid disclosure of individual operations; "on farms unallocated" includes minor producing States' data not published separately.

1/ Includes stocks at mills, elevators, warehouses, terminals, and processors.

Soybeans: Stocks by Position, State, and United States,  
June 1, 1993

State:	1993		
	On Farms	Off Farms <u>1/</u>	Total All Positions
1,000 Bushels			
AL	*	1,664	*
AZ			
AR	2,000	14,807	16,807
CA			
CO		*	*
DE	*	*	*
FL			
GA	800	*	*
ID			
IL	63,000	68,960	131,960
IN	16,500	18,504	35,004
IA	83,000	82,742	165,742
KS	7,000	18,784	25,784
KY	2,300	6,225	8,525
LA	100	7,071	7,171
MD	*	*	*
MI	4,000	3,720	7,720
MN	60,000	31,000	91,000
MS	700	*	*
MO	17,000	19,371	36,371
MT			
NE	14,500	23,676	38,176
NV			
NH			
NJ	*	75	*
NM			
NY		30	30
NC	2,000	6,762	8,762
ND	3,500	2,250	5,750
OH	16,000	23,178	39,178
OK	*	153	*
OR		*	*
PA	*	600	*
SC	900	2,754	3,654
SD	15,500	4,328	19,828
TN	2,100	1,153	3,253
TX	*	4,990	*
UT		*	*
VA	*	*	*
WA		*	*
WV		*	*
WI	3,400	2,818	6,218
WY			
Unall*	5,500	17,998	32,480
US	319,800	363,613	683,413

\* "Off farms unallocated" includes State data not published to avoid disclosure of individual operations; "on farms unallocated" includes minor producing States' data not published separately.

1/ Includes stocks at mills, elevators, warehouses, terminals, and processors.



Soybeans: Stocks by Position, State, and United States,  
September 1, 1989-90

State:	1989			1990		
	On Farms	Off Farms <sup>1/</sup>	Total All Positions	On Farms	Off Farms <sup>1/</sup>	Total All Positions
	1,000 Bushels					
AL	400	*	*	*	2,739	*
AZ		*	*		*	*
AR	400	1,876	2,276	500	2,249	2,749
CA		*	*		*	*
CO		*	*		*	*
DE	*	*	*	*	*	*
FL	*	*	*	*	*	*
GA	400	630	1,030	800	*	*
ID						
IL	12,500	21,760	34,260	12,000	33,130	45,130
IN	3,000	2,869	5,869	5,000	7,741	12,741
IA	24,000	24,439	48,439	23,000	32,046	55,046
KS	1,800	4,094	5,894	2,000	6,133	8,133
KY	650	*	*	700	3,970	4,670
LA	100	1,023	1,123	100	4,225	4,325
MD	*	*	*	*	*	*
MI	700	980	1,680	1,000	1,243	2,243
MN	13,000	8,777	21,777	16,000	13,815	29,815
MS	250	1,094	1,344	200	*	*
MO	8,800	6,694	15,494	5,400	7,523	12,923
MT						
NE	8,000	5,614	13,614	5,800	7,978	13,778
NV						
NH	*	*	*	*	*	*
NJ						
NM						
NY		27	27		*	*
NC	900	1,256	2,156	1,200	4,124	5,324
ND	*	730	*	700	290	990
OH	3,800	4,800	8,600	3,000	8,630	11,630
OK	*	216	*	*	168	*
OR		*	*		*	*
PA	*	257	*	*	84	*
SC	550	1,066	1,616	1,000	1,308	2,308
SD	3,500	1,102	4,602	4,000	863	4,863
TN	600	170	770	500	655	1,155
TX	*	302	*	*	4,688	*
UT		*	*			
VA	*	*	*	*	*	*
WA		*	*		*	*
WV		*	*		*	*
WI	970	546	1,516	1,500	653	2,153
WY						
Unall*	3,000	4,387	9,942	1,600	8,884	19,163
US	87,320	94,709	182,029	86,000	153,139	239,139

\* "Off farms unallocated" includes State data not published to avoid disclosure of individual operations; "on farms unallocated" includes minor producing States' data not published separately.

<sup>1/</sup> Includes stocks at mills, elevators, warehouses, terminals, and processors.

Soybeans: Stocks by Position, State, and United States.  
September 1, 1991-92

State:	1991			1992		
	On Farms	Off Farms <u>1/</u>	Total All Positions	On Farms	Off Farms <u>1/</u>	Total All Positions
	1,000 Bushels					
AL	*	1,430	*	*	*	*
AZ		*	*			
AR	400	6,351	6,751	500	6,695	7,195
CA		*	*			
CO	*	*	*	*	*	*
DE	*	*	*	*	*	*
FL	*	*	*	*	*	*
GA	200	2,655	2,855	500	1,687	2,187
ID						
IL	17,000	49,905	66,905	15,000	35,775	50,775
IN	5,500	10,338	15,838	4,500	5,414	9,914
IA	32,000	46,762	78,762	24,000	41,405	65,405
KS	1,500	6,569	8,069	1,500	5,615	7,115
KY	2,000	3,400	5,400	550	2,260	2,810
LA	100	3,561	3,661	50	6,701	6,751
MD	*	*	*	*	*	*
MI	2,200	1,347	3,547	1,200	2,614	3,814
MN	25,000	23,072	48,072	24,000	16,737	40,737
MS	350	3,348	3,698	200	*	*
MO	7,500	9,497	16,997	8,200	8,983	17,183
MT						
NE	6,600	11,244	17,844	6,500	11,197	17,697
NV						
NH						
NJ	*	*	*	*	22	*
NM						
NY		*	*		52	52
NC	1,300	2,341	3,641	1,100	2,122	3,222
ND	550	700	1,250	1,500	700	2,200
OH	4,000	15,814	19,814	4,500	7,705	12,205
OK	*	178	*	*	264	*
OR		*	*		*	*
PA	*	238	*	*	395	*
SC	800	*	*	900	*	*
SD	4,500	2,012	6,512	6,000	2,034	8,034
TN	1,500	1,201	2,701	700	704	1,404
TX	*	1,596	*	*	944	*
UT					*	*
VA	*	*	*	*	533	*
WA		*	*		*	*
WV		*	*		*	*
WI	2,400	1,476	3,876	1,500	916	2,416
WY						
Unall*	3,000	5,607	12,849	2,100	11,963	17,321
US	118,400	210,642	329,042	105,000	173,437	278,437

\* "Off farms unallocated" includes State data not published to avoid disclosure of individual operations; "on farms unallocated" includes minor producing States' data not published separately.

1/ Includes stocks at mills, elevators, warehouses, terminals, and processors.

Soybeans: Stocks by Position, State, and United States,  
September 1, 1993

1993			
State:	On Farms	Off Farms <sup>1/</sup>	Total All Positions
1,000 Bushels			
AL	*	1,304	*
AZ			
AR	400	2,714	3,114
CA			
CO		*	*
DE	*	*	*
FL	*	*	*
GA	300	2,072	2,372
ID			
IL	17,000	35,110	52,110
IN	5,000	4,371	9,371
IA	37,000	50,600	87,600
KS	3,000	4,689	7,689
KY	550	1,484	2,034
LA	20	2,544	2,564
MD	*	*	*
MI	1,100	861	1,961
MN	27,500	22,306	49,806
MS	150	*	*
MO	9,500	9,034	18,534
MT			
NE	6,400	8,685	15,085
NV			
NH			
NJ	*	32	*
NM			
NY		*	*
NC	600	4,431	5,031
ND	1,400	940	2,340
OH	3,000	5,243	8,243
OK	*	74	*
OR		*	*
PA	*	230	*
SC	250	606	856
SD	8,000	2,285	10,285
TN	600	236	836
TX	*	454	*
UT		*	*
VA	*	*	*
WA		*	*
WV		*	*
WI	1,200	1,187	2,387
WY			
Unall*	2,000	5,822	10,066
US	124,970	167,314	292,284

\* "Off farms unallocated" includes State data not published to avoid disclosure of individual operations; "on farms unallocated" includes minor producing States' data not published separately.

<sup>1/</sup> Includes stocks at mills, elevators, warehouses, terminals, and processors.

Barley: Stocks by Position, State, and United States,  
September 1, 1988-89

State:	1988			1989		
	On Farms	Off Farms <sup>1/</sup>	Total All Positions	On Farms	Off Farms <sup>1/</sup>	Total All Positions
	1,000 Bushels					
AL	*	425	425	180	335	515
AZ	3,000	6,129	9,129	1,800	4,336	6,136
CA	6,000	6,100	12,100	6,000	4,280	10,280
CO	*	877	*	*	354	*
DE		*	*		*	*
FL		95	95		42	42
GA	28,500	22,072	50,572	32,800	18,021	50,821
ID		*	*		*	*
IL		*	*		*	*
IN		*	*		*	*
IA	1,500	1,789	3,289	400	458	858
KS	*	112	*	*	268	*
KY					*	*
LA	*	900	*	*	849	*
MD	*	362	*	*	*	*
MI	45,000	45,258	90,258	32,000	28,258	60,258
MN		*	*		*	*
MS		*	*		*	*
MO	33,000	11,364	44,364	60,000	7,503	67,503
MT	*	789	*	*	106	*
NE	*	*	*	*	*	*
NV	*	*	*	*	*	*
NH		*	*		*	*
NJ	*	44	*	*	81	*
NM	*	*	*	*	*	*
NY		*	*		115	115
NC	*	*	*	*	*	*
ND	77,000	42,000	119,000	77,000	45,000	122,000
OH		*	*		32	32
OK	*	216	*	*	112	*
OR	3,000	6,000	9,000	3,000	3,918	6,918
PA	*	912	*	*	796	*
SC	*	127	*	*	31	*
SD	17,000	8,296	25,296	16,000	7,469	23,469
TN		*	*		*	*
TX	*	440	*	*	189	*
UT	3,900	3,117	7,017	5,200	3,535	8,735
VA	*	820	*	*	814	*
WA	8,400	25,840	34,240	5,700	18,916	24,616
WV		*	*		*	*
WI	*	22,343	*	*	12,814	*
WY	1,110	*	*	2,770	*	*
Unall*	11,500	5,041	45,593	11,500	4,966	35,650
US	238,910	211,468	450,378	254,350	163,598	417,948

\* "Off farms unallocated" includes State data not published to avoid disclosure of individual operations; "on farms unallocated" includes minor producing States' data not published separately.

<sup>1/</sup> Includes stocks at mills, elevators, warehouses, terminals, and processors.

Barley: Stocks by Position, State, and United States.  
September 1, 1990-91

State:	1990			1991		
	On Farms	Off Farms <u>1/</u>	Total All Positions	On Farms	Off Farms <u>1/</u>	Total All Positions
	1,000 Bushels					
AL	*	335	*	*	1,185	*
AZ						
AR						
CA	1,200	4,100	5,300	1,500	5,343	6,843
CO	6,800	2,810	9,610	6,000	5,470	11,470
DE	*	521	*	*	1,944	*
FL						
GA		23	23		6	6
ID	25,000	19,715	44,715	30,000	19,081	49,081
IL		*	*		*	*
IN						
IA		*	*		*	*
KS	500	453	953	400	512	912
KY	*	286	*	*	470	*
LA					*	*
MD	*	1,277	*	*	1,352	*
MI	*	*	*	*	*	*
MN	37,000	32,488	69,488	31,000	29,902	60,902
MS						
MO		*	*		31	31
MT	50,000	7,000	57,000	65,000	8,307	73,307
NE	*	60	*	*	79	*
NV	*	54	*	*	*	*
NH		*	*		193	193
NJ	*	61	*	*	20	*
NM		*	*		*	*
NY		*	*		134	134
NC	*	*	*	*	*	*
ND	93,000	33,000	126,000	92,000	38,000	130,000
OH		*	*		*	*
OK	*	166	*	*	194	*
OR	4,300	3,023	7,323	5,500	5,379	10,879
PA	*	1,006	*	*	891	*
SC	*	10	*	*	15	*
SD	17,500	5,576	23,076	15,000	4,726	19,726
TN		*	*		*	*
TX	*	289	*	*	222	*
UT	3,800	2,698	6,498	4,100	2,117	6,217
VA	*	498	*	*	*	*
WA	5,000	16,345	21,345	8,500	21,953	30,453
WV		*	*		*	*
WI	*	14,871	*	*	14,356	*
WY	2,300	*	*	3,000	*	*
Unall*	12,000	5,788	39,522	9,000	7,070	39,798
US	258,400	152,453	410,853	271,000	168,952	439,952

\* "Off farms unallocated" includes State data not published to avoid disclosure of individual operations; "on farms unallocated" includes minor producing States' data not published separately.

1/ Includes stocks at mills, elevators, warehouses, terminals, and processors.

Barley: Stocks by Position, State, and United States,  
September 1, 1992

State:	1992		
	On Farms	Off Farms <u>1/</u>	Total All Positions
1,000 Bushels			
AL	*	*	*
AZ	*	255	*
AR			
CA	1,300	4,577	5,877
CO	4,800	6,845	11,645
DE	*	*	*
FL			
GA		*	*
ID	27,000	19,386	46,386
IL		*	*
IN			
IA		*	*
KS	300	308	608
KY	*	75	*
LA		*	*
MD	*	1,522	*
MI	*	119	*
MN	35,000	32,362	67,362
MS			
MO		51	51
MT	39,000	7,785	46,785
NE	*	104	*
NV	*	*	*
NH		*	*
NJ	*	39	*
NM		*	*
NY		*	*
NC	*	426	*
ND	108,000	35,000	143,000
OH		*	*
OK	*	124	*
OR	5,000	4,892	9,892
PA	*	1,500	*
SC	*	*	*
SD	16,000	4,019	20,019
TN		*	*
TX	*	269	*
UT	3,600	2,872	6,472
VA	*	*	*
WA	6,000	14,272	20,272
WV		*	*
WI	*	11,451	*
WY	2,500	*	*
Unall*	12,500	9,149	40,033
US	261,000	157,402	418,402

\* "Off farms unallocated" includes State data not published to avoid disclosure of individual operations; "on farms unallocated" includes minor producing States' data not published separately.

1/ Includes stocks at mills, elevators, warehouses, terminals, and processors.

Barley: Stocks by Position, State, and United States,  
December 1, 1988-89

State:	1988			1989		
	On Farms	Off Farms <u>1/</u>	Total All Positions	On Farms	Off Farms <u>1/</u>	Total All Positions
	1,000 Bushels					
AL	*	593	593	10	210	220
AZ						
AR						
CA	2,200	4,282	6,482	1,200	2,575	3,775
CO	5,500	7,750	13,250	2,600	6,090	8,690
DE	*	499	*	*	326	*
FL		*	*			
GA		56	56		15	15
ID	17,000	20,587	37,587	21,000	19,337	40,337
IL		*	*		*	*
IN		*	*		*	*
IA		*	*		*	*
KS	1,000	1,207	2,207	200	372	572
KY	*	116	*	*	90	*
LA					*	*
MD	*	705	*	*	982	*
MI	*	*	*	*	*	*
MN	30,000	42,725	72,725	25,000	32,848	57,848
MS		*	*		*	*
MO		*	*		*	*
MT	26,000	11,739	37,739	45,000	9,955	54,955
NE	*	456	*	*	66	*
NV	*	*	*	*	*	*
NH		*	*		48	48
NJ	*	*	*	*	*	*
NM	*	*	*	*	*	*
NY		*	*		193	193
NC	*	764	*	*	*	*
ND	65,000	40,000	105,000	57,000	40,000	97,000
OH		*	*		*	*
OK	*	262	*	*	114	*
OR	2,500	6,345	8,845	2,000	5,119	7,119
PA	*	489	*	*	586	*
SC	*	*	*	*	*	*
SD	14,000	7,212	21,212	13,000	6,936	19,936
TN		28	28		*	*
TX	*	324	*	*	743	*
UT	3,500	3,376	6,876	4,200	2,477	6,677
VA	*	401	*	*	578	*
WA	5,200	19,300	24,500	5,000	16,449	21,449
WV		*	*		*	*
WI	*	15,837	*	*	14,345	*
WY	1,070	*	*	1,730	*	*
Unall*	9,500	4,595	35,018	8,500	3,714	31,774
US	182,470	189,648	372,118	186,440	164,168	350,608

\* "Off farms unallocated" includes State data not published to avoid disclosure of individual operations; "on farms unallocated" includes minor producing States' data not published separately.  
1/ Includes stocks at mills, elevators, warehouses, terminals, and processors.

Barley: Stocks by Position, State, and United States,  
December 1, 1990-91

State:	1990			1991		
	On Farms	Off Farms <u>1/</u>	Total All Positions	On Farms	Off Farms <u>1/</u>	Total All Positions
	1,000 Bushels					
AL	*	219	*	*	493	*
AZ						
AR						
CA	600	3,342	3,942	1,300	4,075	5,375
CO	3,400	5,405	8,805	3,700	7,600	11,300
DE	*	273	*	*	515	*
FL		*	*		*	*
GA		13	13		*	*
ID	17,500	19,068	36,568	20,000	17,269	37,269
IL		*	*		*	*
IN						
IA		*	*		*	*
KS	300	423	723	300	391	691
KY	*	216	*	*	396	*
LA		*	*		*	*
MD	*	714	*	*	698	*
MI	*	*	*	*	*	*
MN	28,000	30,475	58,475	22,000	24,513	46,513
MS						
MO		*	*		30	30
MT	34,000	6,117	40,117	50,000	10,469	60,469
NE	*	50	*	*	43	*
NV	*	*	*	*	*	*
NH		124	124		169	169
NJ	*	*	*	*	*	*
NM		*	*		*	*
NY		222	222		*	*
NC	*	*	*	*	*	*
ND	60,000	25,000	85,000	69,000	25,000	94,000
OH		*	*		*	*
OK	*	94	*	*	84	*
OR	2,900	4,592	7,492	3,000	5,103	8,103
PA	*	817	*	*	699	*
SC	*	25	*	*	13	*
SD	14,000	4,670	18,670	12,000	3,408	15,408
TN		*	*		*	*
TX	*	302	*	*	163	*
UT	2,600	1,194	3,794	3,400	2,103	5,503
VA	*	371	*	*	575	*
WA	2,500	8,409	10,909	3,500	14,147	17,647
WV		*	*		*	*
WI	*	12,735	*	*	9,864	*
WY	1,600	*	*	2,100	*	*
Unall*	9,000	4,457	30,873	6,000	4,267	25,910
US	176,400	129,327	305,727	196,300	132,087	328,387

\* "Off farms unallocated" includes State data not published to avoid disclosure of individual operations; "on farms unallocated" includes minor producing States' data not published separately.  
1/ Includes stocks at mills, elevators, warehouses, terminals, and processors.



Barley: Stocks by Position, State, and United States,  
December 1, 1992

State:	1992		
	On Farms	Off Farms <sup>1/</sup>	Total All Positions
1,000 Bushels			
AL		*	*
AZ	*	79	*
AR			
CA	1,000	3,824	4,824
CO	2,000	7,485	9,485
DE	*	784	*
FL			
GA		23	23
ID	20,000	19,966	39,966
IL		*	*
IN			
IA		*	*
KS	250	345	595
KY	*	31	*
LA		*	*
MD	*	1,105	*
MI	*	158	*
MH	28,000	29,330	57,330
MS			
MO		37	37
MT	32,000	8,077	40,077
NE	*	83	*
NV	*	*	*
NH		*	*
NJ	*	*	*
NM		*	*
NY		*	*
NC	*	394	*
ND	80,000	30,000	110,000
OH		*	*
OK	*	106	*
OR	3,000	5,630	8,630
PA	*	1,040	*
SC	*	8	*
SD	14,000	3,252	17,252
TN		*	*
TX	*	202	*
UT	3,200	2,538	5,738
VA	*	*	*
WA	5,000	14,035	19,035
WV		*	*
WI	*	11,532	*
WY	1,900	*	*
Unall*	8,000	8,162	33,584
US	198,350	148,226	346,576

\* "Off farms unallocated" includes State data not published to avoid disclosure of individual operations; "on farms unallocated" includes minor producing States' data not published separately.

<sup>1/</sup> Includes stocks at mills, elevators, warehouses, terminals, and processors.

Barley: Stocks by Position, State, and United States,  
March 1, 1989-90

State:	1989			1990		
	On Farms	Off Farms <sup>1/</sup>	Total All Positions	On Farms	Off Farms <sup>1/</sup>	Total All Positions
	1,000 Bushels					
AL						
AZ	135	489	624	*	142	*
AR						
CA	1,400	3,477	4,877	200	2,865	3,065
CO	2,700	6,805	9,505	1,700	5,690	7,390
DE	*	1,259	*	*	178	*
FL						
GA		24	24		*	*
ID	12,000	17,186	29,186	8,300	12,959	21,259
IL		*	*		*	*
IN						
IA		*	*		*	*
KS	700	733	1,433	195	257	452
KY	*	57	*	*	38	*
LA		*	*			
MD	*	250	*	*	430	*
MI	*	*	*	*	*	*
MN	20,000	37,613	57,613	15,000	38,838	53,838
MS		*	*			
MO					*	*
MT	17,000	6,924	23,924	27,000	9,000	36,000
NE	*	438	*	*	90	*
NV	*	*	*	*	*	*
NH		*	*		44	44
NJ	*	*	*	*	9	*
NM	*	*	*		*	*
NY		*	*		*	*
NC	*	*	*	*	*	*
ND	47,000	37,000	84,000	32,000	38,000	70,000
OH		*	*		*	*
OK	*	203	*	*	98	*
OR	1,600	3,653	5,253	1,200	1,841	3,041
PA	*	324	*	*	580	*
SC	*	*	*	*	*	*
SD	8,700	7,029	15,729	6,900	6,939	13,839
TN		*	*		*	*
TX	*	143	*	*	1,523	*
UT	2,200	2,086	4,286	2,200	1,565	3,765
VA	*	289	*	*	346	*
WA	3,300	13,071	16,371	2,100	6,788	8,888
WV		*	*		*	*
WI	*	15,065	*	*	18,710	*
WY	530	*	*	530	*	*
Unall*	6,000	3,216	27,774	5,500	2,940	31,114
US	123,265	157,334	280,599	102,825	149,870	252,695

\* "Off farms unallocated" includes State data not published to avoid disclosure of individual operations; "on farms unallocated" includes minor producing States' data not published separately.

<sup>1/</sup> Includes stocks at mills, elevators, warehouses, terminals, and processors.

Barley: Stocks by Position, State, and United States,  
March 1, 1991-92

State:	1991			1992		
	On Farms	Off Farms <u>1/</u>	Total All Positions	On Farms	Off Farms <u>1/</u>	Total All Positions
	1,000 Bushels					
AL	*	127	*	*	172	*
AZ						
AR						
CA	400	2,993	3,393	800	3,021	3,821
CO	1,200	5,140	6,340	1,500	7,875	9,375
DE	*	*	*	*	*	*
FL		*	*			
GA		*	*		2	2
ID	8,700	13,344	22,044	8,000	15,045	23,045
IL		*	*		*	*
IN		*	*		*	*
IA		*	*		*	*
KS	100	350	450	100	252	352
KY	*	*	*	*	29	*
LA		*	*		*	*
MD	*	534	*	*	416	*
MI	*	*	*	*	105	*
MN	19,000	31,801	50,801	14,000	27,773	41,773
MS		*	*		28	28
MO		*	*		28	28
MT	15,000	5,394	20,394	23,000	7,220	30,220
NE	*	43	*	*	19	*
NV	*	*	*	*	*	*
NH		*	*		*	*
NJ	*	*	*	*	*	*
NM		*	*		*	*
NY		243	243		*	*
NC	*	*	*	*	*	*
ND	31,000	21,000	52,000	38,000	22,000	60,000
OH		*	*		*	*
OK	*	103	*	*	92	*
OR	1,400	1,572	2,972	1,500	2,490	3,990
PA	*	580	*	*	392	*
SC	*	*	*	*	10	*
SD	7,600	4,477	12,077	6,400	2,864	9,264
TN		*	*		*	*
TX	*	490	*	*	149	*
UT	1,700	1,734	3,434	1,400	1,427	2,827
VA	*	344	*	*	267	*
WA	1,300	5,425	6,725	2,500	7,584	10,084
WV		*	*		*	*
WI	*	15,543	*	*	11,065	*
WY	450	*	*	1,000	*	*
Unall*	7,000	4,825	30,039	3,800	3,593	21,109
US	94,850	116,062	210,912	102,000	113,890	215,890

\* "Off farms unallocated" includes State data not published to avoid disclosure of individual operations; "on farms unallocated" includes minor producing States' data not published separately.

1/ Includes stocks at mills, elevators, warehouses, terminals, and processors.

Barley: Stocks by Position, State, and United States,  
March 1, 1993

State:	1993		
	On Farms	Off Farms <sup>1/</sup>	Total All Positions
1,000 Bushels			
AL		*	*
AZ	*	70	*
AR			
CA	600	2,695	3,295
CO	1,050	6,090	7,140
DE	*	175	*
FL			
GA		45	45
ID	13,000	15,347	28,347
IL		*	*
IN			
IA		*	*
KS	130	247	377
KY	*	70	*
LA		*	*
MD	*	382	*
MI	*	130	*
MN	18,000	29,364	47,364
MS			
MO		25	25
MT	20,000	6,813	26,813
NE	*	65	*
NV	*	*	*
NH		1,156	1,156
NJ	*	*	*
NM		14	14
NY		*	*
NC	*	199	*
ND	49,000	29,000	78,000
OH		*	*
OK	*	92	*
OR	1,500	2,545	4,045
PA	*	840	*
SC	*	3	*
SD	9,000	2,948	11,948
TN		*	*
TX	*	199	*
UT	2,300	1,694	3,994
VA	*	189	*
WA	1,900	5,329	7,229
WV		*	*
WI	*	10,107	*
WY	900	*	*
Unall*	5,500	5,224	24,145
US	122,880	121,057	243,937

\* "Off farms unallocated" includes State data not published to avoid disclosure of individual operations; "on farms unallocated" includes minor producing States' data not published separately.  
<sup>1/</sup> Includes stocks at mills, elevators, warehouses, terminals, and processors.

Barley: Stocks by Position, State, and United States,  
June 1, 1989-90

State:	1989			1990		
	On Farms	Off Farms <u>1/</u>	Total All Positions	On Farms	Off Farms <u>1/</u>	Total All Positions
	1,000 Bushels					
AL						
AZ	19	106	125	*	75	*
AR						
CA	1,000	1,867	2,867	100	1,639	1,739
CO	1,200	3,872	5,072	310	3,615	3,925
DE	*	*	*	*	128	*
FL						
GA		11	11		*	*
ID	8,300	8,511	16,811	3,800	7,888	11,688
IL		*	*		*	*
IN						
IA		*	*		*	*
KS	350	511	861	180	218	398
KY	*	39	*	*	22	*
LA		*	*			
MD	*	125	*	*	307	*
MI	*	*	*	*	*	*
MN	15,000	28,471	43,471	6,000	35,127	41,127
MS						
MO		*	*		*	*
MT	10,000	4,856	14,856	10,000	4,840	14,840
NE	*	129	*	*	62	*
NV	*	*	*	*	*	*
NH		*	*		*	*
NJ	*	*	*	*	*	*
NM	*	*	*		*	*
NY		*	*		*	*
NC	*	*	*	*	*	*
ND	35,000	30,000	65,000	18,000	24,000	42,000
OH		*	*		*	*
OK	*	114	*	*	102	*
OR	880	1,922	2,802	600	1,071	1,671
PA	*	210	*	*	147	*
SC	*	*	*	*	*	*
SD	6,200	6,445	12,645	4,000	5,289	9,289
TN		*	*		*	*
TX	*	151	*	*	446	*
UT	900	950	1,850	950	848	1,798
VA	*	113	*	*	132	*
WA	2,900	5,718	8,618	1,050	4,689	5,739
WV		*	*		*	*
WI	*	14,987	*	*	19,133	*
WY	270	1,058	1,328	300	*	*
Unall*	2,500	1,711	20,079	3,300	2,448	26,602
US	84,519	111,877	196,396	48,590	112,226	160,816

\* "Off farms unallocated" includes State data not published to avoid disclosure of individual operations; "on farms unallocated" includes minor producing States' data not published separately.

1/ Includes stocks at mills, elevators, warehouses, terminals, and processors.

Barley: Stocks by Position, State, and United States.  
June 1, 1991-92

State:	1991			1992		
	On Farms	Off Farms <u>1/</u>	Total All Positions	On Farms	Off Farms <u>1/</u>	Total All Positions
	1,000 Bushels					
AL	*		*	*	*	*
AZ	*	84	*	*	46	*
AR						
CA	100	1,811	1,911	400	1,663	2,063
CO	1,000	4,040	5,040	350	6,535	6,885
DE	*	176	*	*	*	*
FL		*	*			
GA		*	*		*	*
ID	3,700	7,407	11,107	5,000	8,702	13,702
IL		*	*		*	*
IN						
IA		*	*		*	*
KS	90	374	464	90	111	201
KY	*	*	*	*	13	*
LA		*	*		*	*
MD	*	569	*	*	95	*
MI	*	*	*	*	44	*
MN	10,000	28,760	38,760	5,000	24,901	29,901
MS						
MO		*	*		40	40
MT	9,000	2,638	11,638	10,000	5,464	15,464
NE	*	33	*	*	17	*
NV	*	*	*	*	*	*
NH		*	*		*	*
NJ	*	*	*	*	*	*
NM		*	*		*	*
NY		*	*		*	*
NC	*	*	*	*	*	*
ND	15,000	14,000	29,000	15,000	13,500	28,500
OH		*	*		*	*
OK	*	64	*	*	68	*
OR	500	614	1,114	800	1,555	2,355
PA	*	548	*	*	170	*
SC	*	*	*	*	*	*
SD	4,800	3,349	8,149	3,200	2,667	5,867
TN		*	*		*	*
TX	*	127	*	*	56	*
UT	900	706	1,606	1,000	605	1,605
VA	*	129	*	*	53	*
WA	1,000	2,554	3,554	1,700	3,960	5,660
WV		*	*		*	*
WI	*	14,685	*	*	10,576	*
WY	400	*	*	400	*	*
Unall*	2,500	3,724	23,039	2,200	2,616	16,354
US	48,990	86,392	135,382	45,140	83,457	128,597

\* "Off farms unallocated" includes State data not published to avoid disclosure of individual operations; "on farms unallocated" includes minor producing States' data not published separately.

1/ Includes stocks at mills, elevators, warehouses, terminals, and processors.

Barley: Stocks by Position, State, and United States.  
June 1, 1993

State:	1993		
	On Farms	Off Farms <u>1/</u>	Total All Positions
1,000 Bushels			
AL		*	*
AZ	*	*	*
AR			
CA	500	1,671	2,171
CO	650	5,930	6,580
DE	*	31	*
FL			
GA		*	*
ID	6,000	9,883	15,883
IL		*	*
IN			
IA		*	*
KS	70	208	278
KY	*	18	*
LA		*	*
MD	*	168	*
MI	*	*	*
MN	10,000	22,601	32,601
MS			
MO		24	24
MT	12,000	3,562	15,562
NE	*	68	*
NV	*	*	*
NH		*	*
NJ	*	*	*
NM		*	*
NY		*	*
NC	*	120	*
ND	27,000	19,000	46,000
OH		*	*
OK	*	62	*
OR	700	1,219	1,919
PA	*	375	*
SC	*	*	*
SD	5,300	2,530	7,830
TN		*	*
TX	*	83	*
UT	1,200	973	2,173
VA	*	74	*
WA	800	2,716	3,516
WV		*	*
WI	*	7,604	*
WY	500	1,708	2,208
Unall*	3,500	2,334	14,437
US	68,220	82,962	151,182

\* "Off farms unallocated" includes State data not published to avoid disclosure of individual operations; "on farms unallocated" includes minor producing States' data not published separately.  
1/ Includes stocks at mills, elevators, warehouses, terminals, and processors.

Oats: Stocks by Position, State, and United States.  
September 1, 1988-89

State:	1988			:	1989		
	On Farms	Off Farms <u>1/</u>	Total All Positions		On Farms	Off Farms <u>1/</u>	Total All Positions
	1,000 Bushels						
AL							
AZ							
AR							
CA							
CO							
DE							
FL							
GA							
ID							
IL							
IN							
IA							
KS							
KY							
LA							
MD							
MI							
MN							
MS							
MO							
MT							
NE							
NV							
NH							
NJ							
NM							
NY							
NC							
ND							
OH							
OK							
OR							
PA							
SC							
SD							
TN							
TX							
UT							
VA							
WA							
WV							
WI							
WY							
Unall*							
US							

NO ESTIMATES MADE FOR THESE DATES.

\* "Off farms unallocated" includes State data not published to avoid disclosure of individual operations; "on farms unallocated" includes minor producing States' data not published separately.  
1/ Includes stocks at mills, elevators, warehouses, terminals, and processors.



Oats: Stocks by Position, State, and United States,  
September 1, 1990-91

State:	1990			1991		
	On Farms	Off Farms <sup>1/</sup>	Total All Positions	On Farms	Off Farms <sup>1/</sup>	Total All Positions
	1,000 Bushels					
AL	*	*	*	*	300	*
AZ		134	134		53	53
AR	*	976	*	*	290	*
CA	*	216	*	*	2,505	*
CO	*	455	*	*	182	*
DE						
FL		*	*		*	*
GA	*	389	*	*	301	*
ID	*	588	*	*	347	*
IL	6,300	4,550	10,850	4,000	3,095	7,095
IN	2,000	1,181	3,181	800	634	1,434
IA	27,000	17,857	44,857	17,000	12,089	29,089
KS	2,800	2,389	5,189	2,500	1,827	4,327
KY		*	*		*	*
LA		1,435	1,435		*	*
MD	*	150	*	*	*	*
MI	7,000	4,899	11,899	3,000	2,959	5,959
MN	32,000	28,323	60,323	19,000	31,769	50,769
MS		276	276		*	*
MO	1,600	2,597	4,197	1,300	2,594	3,894
MT	5,200	500	5,700	5,000	213	5,213
NE	9,000	4,688	13,688	9,000	8,732	17,732
NV		*	*		*	*
NH		*	*		1,412	1,412
NJ		37	37		*	*
NM		*	*		*	*
NY	5,100	872	5,972	3,700	1,035	4,735
NC	*	*	*	*	*	*
ND	25,000	2,600	27,600	31,000	5,900	36,900
OH	6,500	5,700	12,200	3,000	4,648	7,648
OK	*	445	*	*	384	*
OR	1,800	1,511	3,311	1,200	1,445	2,645
PA	9,800	1,142	10,942	6,200	926	7,126
SC	*	161	*	*	126	*
SD	35,000	6,126	41,126	30,000	5,245	35,245
TN		*	*		*	*
TX	4,100	3,098	7,198	2,400	5,245	7,645
UT	*	177	*	*	114	*
VA		95	95		45	45
WA	*	417	*	*	468	*
WV	*	*	*	*	*	*
WI	43,000	19,040	62,040	23,000	9,613	32,613
WY	*	28	*	*	43	*
Unall*	11,500	3,957	19,459	11,500	5,948	22,508
US	234,700	117,009	351,709	173,600	110,487	284,087

\* "Off farms unallocated" includes State data not published to avoid disclosure of individual operations; "on farms unallocated" includes minor producing States' data not published separately.

<sup>1/</sup> Includes stocks at mills, elevators, warehouses, terminals, and processors.

Oats: Stocks by Position, State, and United States,  
September 1, 1992

State:	1992		
	On Farms	Off Farms <u>1/</u>	Total All Positions
1,000 Bushels			
AL	*	501	*
AZ		22	22
AR	*	471	*
CA	*	1,013	*
CO	*	210	*
DE			
FL		*	*
GA	*	379	*
ID	*	425	*
IL	4,000	1,945	5,945
IN	1,700	794	2,494
IA	16,000	12,304	28,304
KS	3,000	2,525	5,525
KY		80	80
LA		1,499	1,499
MD	*	*	*
MI	4,000	1,674	5,674
MN	27,000	26,310	53,310
MS			
MO	1,300	2,067	3,367
MT	4,500	553	5,053
NE	6,800	7,787	14,587
NV			
NH		*	*
NJ		31	31
NM		*	*
NY	5,500	253	5,753
NC	*	440	*
ND	32,000	4,500	36,500
OH	5,000	2,395	7,395
OK	*	340	*
OR	2,400	1,679	4,079
PA	10,000	1,595	11,595
SC	*	168	*
SD	33,000	6,791	39,791
TN		214	214
TX	3,700	4,951	8,651
UT	*	232	*
VA		68	68
WA	*	335	*
WV	*	*	*
WI	26,000	5,830	31,830
WY	*	50	*
Unall*	14,000	4,286	22,850
US	199,900	94,717	294,617

\* "Off farms unallocated" includes State data not published to avoid disclosure of individual operations; "on farms unallocated" includes minor producing States' data not published separately.

1/ Includes stocks at mills, elevators, warehouses, terminals, and processors.

Oats: Stocks by Position, State, and United States,  
December 1, 1988-89

State:	1988			1989		
	On Farms	Off Farms <u>1/</u>	Total All Positions	On Farms	Off Farms <u>1/</u>	Total All Positions
	1,000 Bushels					
AL						
AZ						
AR						
CA						
CO						
DE						
FL						
GA						
ID						
IL						
IN						
IA						
KS						
KY						
LA						
MD						
MI						
MN						
MS						
MO						
MT						
NE						
NV						
NH						
NJ						
NM						
NY						
NC						
ND						
OH						
OK						
OR						
PA						
SC						
SD						
TN						
TX						
UT						
VA						
WA						
WV						
WI						
WY						
Unall*:						
US						

No Estimates Made for These Dates.

\* "Off farms unallocated" includes State data not published to avoid disclosure of individual operations; "on farms unallocated" includes minor producing States' data not published separately.

1/ Includes stocks at mills, elevators, warehouses, terminals, and processors.

Oats: Stocks by Position, State, and United States,  
December 1, 1990-91

State:	1990			1991		
	On Farms	Off Farms <u>1/</u>	Total All Positions	On Farms	Off Farms <u>1/</u>	Total All Positions
1,000 Bushels						
AL	*	316	*	*	385	*
AZ		55	55		25	25
AR	*	553	*	*	90	*
CA	*	207	*	*	2,687	*
CO	*	160	*	*	220	*
DE		*	*		*	*
FL		*	*		*	*
GA	*	200	*	*	186	*
ID	*	598	*	*	546	*
IL	4,700	3,770	8,470	3,600	2,250	5,850
IN	1,700	1,086	2,786	600	562	1,162
IA	23,000	15,393	38,393	13,000	10,230	23,230
KS	2,300	1,793	4,093	2,200	1,664	3,864
KY		138	138		*	*
LA		1,172	1,172		2,893	2,893
MD	*	306	*	*	*	*
MI	5,000	4,103	9,103	2,800	2,123	4,923
MN	27,000	24,827	51,827	17,000	31,442	48,442
MS		*	*		*	*
MO	1,100	2,124	3,224	1,100	1,862	2,962
MT	4,600	268	4,868	4,900	276	5,176
NE	7,300	4,121	11,421	7,000	7,052	14,052
NV		*	*		*	*
NH		1,873	1,873		1,294	1,294
NJ		41	41		*	*
NM		*	*		*	*
NY	4,500	1,174	5,674	3,500	892	4,392
NC	*	*	*	*	*	*
ND	22,000	2,000	24,000	27,000	3,600	30,600
OH	4,800	5,200	10,000	2,500	2,910	5,410
OK	*	367	*	*	303	*
OR	1,600	1,066	2,666	1,100	1,776	2,876
PA	8,600	1,212	9,812	5,400	934	6,334
SC	*	115	*	*	67	*
SD	29,000	3,157	32,157	26,000	2,529	28,529
TN		*	*		244	244
TX	2,500	3,730	6,230	1,400	4,902	6,302
UT	*	181	*	*	179	*
VA		57	57		48	48
WA	*	372	*	*	450	*
WV	*	*	*	*	*	*
WI	35,500	16,432	51,932	20,000	9,796	29,796
WY	*	32	*	*	38	*
Unall*	9,500	1,199	14,106	9,000	2,053	16,204
US	194,700	99,398	294,098	148,100	96,508	244,608

\* "Off farms unallocated" includes State data not published to avoid disclosure of individual operations; "on farms unallocated" includes minor producing States' data not published separately.

1/ Includes stocks at mills, elevators, warehouses, terminals, and processors.

Oats: Stocks by Position, State, and United States,  
December 1, 1992

State:	1992		
	On Farms	Off Farms <u>1/</u>	Total All Positions
1,000 Bushels			
AL	*	340	*
AZ		24	24
AR	*	183	*
CA	*	699	*
CO	*	235	*
DE		*	*
FL		*	*
GA	*	166	*
ID	*	310	*
IL	2,800	1,030	3,830
IN	1,000	816	1,816
IA	13,000	9,399	22,399
KS	2,300	1,818	4,118
KY		113	113
LA		2,264	2,264
MD	*	68	*
MI	3,000	2,401	5,401
MN	21,000	18,519	39,519
MS		*	*
MO	1,100	2,597	3,697
MT	3,700	134	3,834
NE	5,000	6,944	11,944
NV			
NH		*	*
NJ		27	27
NM		*	*
NY	5,000	610	5,610
NC	*	342	*
ND	28,000	4,000	32,000
OH	4,500	4,253	8,753
OK	*	193	*
OR	1,000	1,166	2,166
PA	7,200	1,400	8,600
SC	*	162	*
SD	29,000	3,495	32,495
TN		161	161
TX	1,600	3,789	5,389
UT	*	278	*
VA		111	111
WA	*	341	*
WV	*	*	*
WI	21,000	10,308	31,308
WY	*	72	*
Unall*	11,000	2,524	16,913
US	161,200	81,292	242,492

\* "Off farms unallocated" includes State data not published to avoid disclosure of individual operations; "on farms unallocated" includes minor producing States' data not published separately.

1/ Includes stocks at mills, elevators, warehouses, terminals, and processors.

Oats: Stocks by Position, State, and United States,  
March 1, 1989-90

State:	1989			1990		
	On Farms	Off Farms <u>1/</u>	Total All Positions	On Farms	Off Farms <u>1/</u>	Total All Positions
	1,000 Bushels					
AL	*			*		*
AZ				60		60
AR	*			317		*
CA	*			150		*
CO	*			195		*
DE						
FL				*		*
GA	No Estimates Made for This Date.			*	345	*
ID				*	896	*
IL	4,300			3,210		7,510
IN	900			960		1,860
IA	20,000			15,691		35,691
KS	1,600			2,058		3,658
KY				159		159
LA				2,183		2,183
MD	*			65		*
MI	4,500			4,183		8,683
MN	18,000			15,724		33,724
MS				127		127
MO	1,300			2,270		3,570
MT	5,200			200		5,400
NE	8,100			2,256		10,356
NV						
NH				*		*
NJ				*		*
NM						
NY	5,200			992		6,192
NC	*			495		*
ND	11,000			2,100		13,100
OH	3,000			3,500		6,500
OK	*			328		*
OR	900			1,612		2,512
PA	5,300			1,020		6,320
SC	*			221		*
SD	17,000			2,788		19,788
TN				*		*
TX	1,000			3,180		4,180
UT	*			177		*
VA				53		53
WA	*			528		*
WV	*			*		*
WI	23,200			4,422		27,622
WY	*			75		*
Unall*			9,500		2,209	15,501
US			140,000		74,749	214,749

\* "Off farms unallocated" includes State data not published to avoid disclosure of individual operations; "on farms unallocated" includes minor producing States' data not published separately.

1/ Includes stocks at mills, elevators, warehouses, terminals, and processors.

Oats: Stocks by Position, State, and United States,  
March 1, 1991-92

State:	1991			1992		
	On Farms	Off Farms <u>1/</u>	Total All Positions	On Farms	Off Farms <u>1/</u>	Total All Positions
	1,000 Bushels					
AL	*	255	*	*	207	*
AZ		47	47		*	*
AR	*	315	*	*	38	*
CA	*	135	*	*	2,450	*
CO	*	155	*	*	169	*
DE		*	*		*	*
FL		*	*		*	*
GA	*	177	*	*	152	*
ID	*	343	*	*	367	*
IL	3,500	2,760	6,260	2,800	1,655	4,455
IN	1,000	798	1,798	350	359	709
IA	17,000	12,481	29,481	9,000	6,275	15,275
KS	1,200	1,217	2,417	1,100	1,328	2,428
KY		336	336		173	173
LA		*	*		1,990	1,990
MD	*	90	*	*	*	*
MI	3,200	2,420	5,620	1,500	1,667	3,167
MN	21,000	26,675	47,675	13,500	27,429	40,929
MS		529	529		87	87
MO	650	1,744	2,394	500	1,240	1,740
MT	3,000	60	3,060	3,500	338	3,838
NE	6,200	2,184	8,384	4,600	5,647	10,247
NV		*	*		*	*
NH		*	*		*	*
NJ		*	*		29	29
NM		*	*		*	*
NY	3,000	724	3,724	2,300	371	2,671
NC	*	*	*	*	*	*
ND	16,000	2,500	18,500	17,000	3,100	20,100
OH	2,500	4,100	6,600	1,600	2,139	3,739
OK	*	319	*	*	236	*
OR	650	631	1,281	600	1,290	1,890
PA	5,700	1,032	6,732	3,700	659	4,359
SC	*	90	*	*	51	*
SD	22,000	3,224	25,224	16,000	2,096	18,096
TN		*	*		233	233
TX	2,000	5,177	7,177	1,100	5,248	6,348
UT	*	170	*	*	193	*
VA		111	111		58	58
WA	*	281	*	*	325	*
WV	*	*	*	*	*	*
WI	23,000	15,338	38,338	12,000	7,108	19,108
WY	*	33	*	*	38	*
Unall*	7,000	4,208	13,571	7,000	1,990	13,216
US	138,600	90,659	229,259	98,150	76,735	174,885

\* "Off farms unallocated" includes State data not published to avoid disclosure of individual operations; "on farms unallocated" includes minor producing States' data not published separately.

1/ Includes stocks at mills, elevators, warehouses, terminals, and processors.

Oats: Stocks by Position, State, and United States,  
March 1, 1993

State:	1993		
	On Farms	Off Farms <u>1/</u>	Total All Positions
1,000 Bushels			
AL	*	142	*
AZ		70	70
AR	*	119	*
CA	*	203	*
CO	*	167	*
DE			
FL		*	*
GA	*	149	*
ID	*	220	*
IL	2,300	1,415	3,715
IN	650	448	1,098
IA	9,000	7,443	16,443
KS	1,200	1,150	2,350
KY		*	*
LA		1,148	1,148
MD	*	51	*
MI	1,800	1,898	3,698
MN	16,000	16,680	32,680
MS		*	*
MO	700	804	1,504
MT	3,200	119	3,319
NE	3,600	4,940	8,540
NV			
NH		*	*
NJ		25	25
NM		26	26
NY	3,600	933	4,533
NC	*	245	*
ND	17,000	3,500	20,500
OH	3,000	2,757	5,757
OK	*	297	*
OR	500	862	1,362
PA	5,600	1,030	6,630
SC	*	101	*
SD	20,000	2,715	22,715
TN		198	198
TX	1,100	1,981	3,081
UT	*	151	*
VA		41	41
WA	*	251	*
WV	*	*	*
WI	14,000	10,162	24,162
WY	*	55	*
Unall*	7,000	2,379	11,530
US	110,250	64,875	175,125

\* "Off farms unallocated" includes State data not published to avoid disclosure of individual operations; "on farms unallocated" includes minor producing States' data not published separately.

1/ Includes stocks at mills, elevators, warehouses, terminals, and processors.



Oats: Stocks by Position, State, and United States,  
June 1, 1989-90

State:	1989			1990		
	On Farms	Off Farms <u>1/</u>	Total All Positions	On Farms	Off Farms <u>1/</u>	Total All Positions
	1,000 Bushels					
AL	*	170	*	*	*	*
AZ		38	38		43	43
AR	*	56	*	*	84	*
CA	*	123	*	*	235	*
CO	*	288	*	*	155	*
DE						
FL		*	*		*	*
GA	*	173	*	*	157	*
ID	*	699	*	*	538	*
IL	1,300	1,380	2,680	2,800	2,310	5,110
IN	400	371	771	700	700	1,400
IA	9,000	6,363	15,363	14,000	12,593	26,593
KS	1,100	870	1,970	1,100	1,563	2,663
KY	*	66	*		121	121
LA		*	*		1,427	1,427
MD	*	87	*	*	70	*
MI	1,400	1,435	2,835	2,500	3,566	6,066
MN	6,000	8,186	14,186	12,000	17,506	29,506
MS		102	102		*	*
MO	350	2,036	2,386	700	2,468	3,168
MT	1,400	150	1,550	2,500	162	2,662
NE	3,200	1,270	4,470	3,100	2,139	5,239
NV		*	*		*	*
ND	*	*	*		37	37
NH		*	*		*	*
NY	2,300	1,969	4,269	1,400	472	1,872
NC	*	*	*	*	*	*
ND	5,900	1,600	7,500	6,400	1,300	7,700
OH	1,400	1,700	3,100	1,300	3,350	4,650
OK	*	362	*	*	296	*
OR	380	612	992	700	944	1,644
PA	2,400	560	2,960	1,850	442	2,292
SC	*	198	*	*	96	*
SD	10,000	1,617	11,617	11,000	2,248	13,248
TN		*	*		*	*
TX	1,400	477	1,877	600	1,411	2,011
UT	*	129	*	*	97	*
VA	*	69	*		45	45
WA	*	428	*	*	513	*
WV	*	*	*	*	*	*
WI	6,500	1,433	7,933	14,500	14,714	29,214
WY	*	87	*	*	39	*
Unall*	5,500	3,300	11,735	5,700	2,221	10,201
US	59,930	38,404	98,334	82,850	74,062	156,912

\* "Off farms unallocated" includes State data not published to avoid disclosure of individual operations; "on farms unallocated" includes minor producing States' data not published separately.

1/ Includes stocks at mills, elevators, warehouses, terminals, and processors.

Oats: Stocks by Position, State, and United States.  
June 1, 1991-92

State:	1991			1992		
	On Farms	Off Farms <u>1/</u>	Total All Positions	On Farms	Off Farms <u>1/</u>	Total All Positions
	1,000 Bushels					
AL	*	52	*	*	*	*
AZ		38	38		*	*
AR	*	176	*	*	21	*
CA	*	1,565	*	*	1,349	*
CO	*	120	*	*	124	*
DE						
FL		*	*		*	*
GA	*	75	*	*	64	*
ID	*	199	*	*	195	*
IL	1,800	3,120	4,920	1,700	655	2,355
IN	300	489	789	200	249	449
IA	13,000	9,741	22,741	7,000	6,638	13,638
KS	700	1,347	2,047	800	1,078	1,878
KY		*	*		*	*
LA		*	*		1,449	1,449
MD	*	*	*	*	*	*
MI	2,000	2,493	4,493	1,000	1,150	2,150
MN	14,000	28,553	42,553	7,500	25,335	32,835
MS		*	*		*	*
MO	400	1,438	1,838	350	1,625	1,975
MT	1,500	128	1,628	2,200	363	2,563
NE	4,800	1,763	6,563	2,000	3,405	5,405
NV		*	*		*	*
NH		*	*		693	693
NJ		*	*		18	18
NM		*	*		*	*
NY	1,500	545	2,045	1,000	196	1,196
NC	*	*	*	*	*	*
ND	12,000	2,200	14,200	7,500	2,700	10,200
OH	1,700	3,125	4,825	1,000	2,101	3,101
OK	*	261	*	*	222	*
OR	500	317	817	500	455	955
PA	3,100	948	4,048	1,850	650	2,500
SC	*	58	*	*	41	*
SD	16,000	1,703	17,703	11,000	1,501	12,501
TN		*	*		231	231
TX	1,600	2,906	4,506	900	6,203	7,103
UT	*	102	*	*	174	*
VA		59	59		28	28
WA	*	150	*	*	240	*
WV	*	*	*	*	*	*
WI	14,000	9,878	23,878	9,500	4,728	14,228
WY	*	31	*	*	20	*
Unall*	3,500	5,251	11,540	5,000	2,820	10,270
US	92,400	78,831	171,231	61,000	66,721	127,721

\* "Off farms unallocated" includes State data not published to avoid disclosure of individual operations; "on farms unallocated" includes minor producing States' data not published separately.

1/ Includes stocks at mills, elevators, warehouses, terminals, and processors.

Oats: Stocks by Position, State, and United States,  
June 1, 1993

State:	1993		
	On Farms	Off Farms <u>1/</u>	Total All Positions
1,000 Bushels			
AL	*	188	*
AZ		*	*
AR	*	72	*
CA	*	127	*
CO	*	155	*
DE		*	*
FL		*	*
GA	*	84	*
ID	*	143	*
IL	1,000	535	1,535
IN	330	306	636
IA	6,000	6,277	12,277
KS	900	966	1,866
KY		65	65
LA		1,356	1,356
MD	*	*	*
MI	1,100	1,398	2,498
MN	10,000	12,732	22,732
MS		*	*
MO	400	1,813	2,213
MT	1,800	92	1,892
NE	2,400	3,021	5,421
NV			
NH		*	*
NJ		19	19
NM		*	*
NY	1,200	450	1,650
NC	*	164	*
ND	11,000	1,650	12,650
OH	1,700	2,301	4,001
OK	*	161	*
OR	300	294	594
PA	2,400	700	3,100
SC	*	64	*
SD	12,000	1,348	13,348
TN		230	230
TX	900	1,200	2,100
UT	*	119	*
VA		32	32
WA	*	129	*
WV	*	*	*
WI	9,000	7,157	16,157
WY	*	*	*
Unall*	3,700	1,715	6,821
US	66,130	47,063	113,193

\* "Off farms unallocated" includes State data not published to avoid disclosure of individual operations; "on farms unallocated" includes minor producing States' data not published separately.

1/ Includes stocks at mills, elevators, warehouses, terminals, and processors.

Sorghum: Stocks by Position, State, and United States.  
December 1, 1988-89

State:	1988			1989		
	On Farms	Off Farms <u>1/</u>	Total All Positions	On Farms	Off Farms <u>1/</u>	Total All Positions
	1,000 Bushels					
AL						
AZ						
AR						
CA						
CO						
DE						
FL						
GA						
ID						
IL						
IN						
IA						
KS						
KY						
LA						
MD						
MI						
MN						
MS						
MO						
MT						
NE						
NV						
NH						
NJ						
NM						
NY						
NC						
ND						
OH						
OK						
OR						
PA						
SC						
SD						
TN						
TX						
UT						
VA						
WA						
WV						
WI						
WY						
Unall*						
US						

No estimates made for these dates.

\* "Off farms unallocated" includes State data not published to avoid disclosure of individual operations; "on farms unallocated" includes minor producing States' data not published separately.  
1/ Includes stocks at mills, elevators, warehouses, terminals, and processors.

Sorghum: Stocks by Position, State, and United States,  
December 1, 1990-91

State:	1990			1991		
	On Farms	Off Farms <u>1/</u>	Total All Positions	On Farms	Off Farms <u>1/</u>	Total All Positions
	1,000 Bushels					
AL	*	85	*	*	43	*
AZ		2,876	2,876		1,514	1,514
AR	1,800	5,679	7,479	800	4,112	4,912
CA		472	472		365	365
CO	2,000	3,240	5,240	2,800	3,830	6,630
DE		*	*		*	*
FL		*	*		*	*
GA	*	233	*	*	196	*
ID						
IL	6,500	2,910	9,410	4,000	2,560	6,560
IN		3	3		23	23
IA		*	*		*	*
KS	50,000	131,421	181,421	40,000	116,067	156,067
KY	*	392	*	*	321	*
LA	500	1,867	2,367	100	5,457	5,557
MD		*	*		*	*
MI					*	*
MN						
MS	300	876	1,176	300	1,875	2,175
MO	18,000	14,351	32,351	14,000	12,641	26,641
MT						
NE	37,000	89,177	126,177	23,000	85,089	108,089
NV					*	*
NH						
NJ					*	*
NM	600	503	1,103	1,100	*	*
NY		*	*		*	*
NC	*	*	*	*	*	*
ND					*	*
OH		*	*		*	*
OK	3,500	9,706	13,206	1,600	5,964	7,564
OR		*	*		*	*
PA		*	*		*	*
SC	*	8	*	*	*	*
SD	7,000	2,920	9,920	7,500	2,500	10,000
TN	*	2,322	*	*	1,875	*
TX	9,500	102,140	111,640	11,500	93,665	105,165
UT		*	*		*	*
VA		62	62			
WA		*	*		*	*
WV					*	*
WI		*	*		*	*
WY						
Unall*	3,300	1,097	7,437	3,500	2,165	9,200
US	140,000	372,340	512,340	110,200	340,262	450,462

\* "Off farms unallocated" includes State data not published to avoid disclosure of individual operations; "on farms unallocated" includes minor producing States' data not published separately.

1/ Includes stocks at mills, elevators, warehouses, terminals, and processors.

Sorghum: Stocks by Position, State, and United States,  
December 1, 1992

1992			
State:	On Farms	Off Farms <sup>1/</sup>	Total All Positions
1,000 Bushels			
AL	*	80	*
AZ		893	893
AR	1,100	7,079	8,179
CA		322	322
CO	1,400	1,840	3,240
DE		*	*
FL		*	*
GA	*	219	*
ID			
IL	7,700	5,335	13,035
IN		124	124
IA		*	*
KS	97,000	126,069	223,069
KY	*	181	*
LA	600	6,886	7,486
MD		21	21
MI			
MN			
MS	150	*	*
MO	23,000	15,242	38,242
MT			
NE	45,000	81,847	126,847
NV			
NH		*	*
NJ			
NM	3,400	3,340	6,740
NY			
NC	*	23	*
ND			
OH		*	*
OK	1,600	4,416	6,016
OR			
PA		24	24
SC	*	*	*
SD	7,700	2,063	9,763
TN	*	1,325	*
TX	18,400	134,133	152,533
UT		*	*
VA		184	184
WA		*	*
WV			
WI		*	*
WY			
Unall*	2,600	3,021	7,599
US	209,650	394,667	604,317

\* "Off farms unallocated" includes State data not published to avoid disclosure of individual operations; "on farms unallocated" includes minor producing States' data not published separately.

<sup>1/</sup> Includes stocks at mills, elevators, warehouses, terminals, and processors.

Sorghum: Stocks by Position, State, and United States,  
March 1, 1989-90

State:	1989			1990		
	On Farms	Off Farms <u>1/</u>	Total All Positions	On Farms	Off Farms <u>1/</u>	Total All Positions
	1,000 Bushels					
AL	*			393		*
AZ				3,768		3,768
AR	530			5,498		6,028
CA				1,000		1,000
CO	1,300			2,690		3,990
DE				*		*
FL				*		*
GA	No estimate made for this date.			*		*
ID						
IL	900			2,070		2,970
IN				7		7
IA				*		*
KS	27,000			141,049		168,049
KY	*			220		*
LA	100			984		1,084
MD						
MI				*		*
MN						
MS	45			1,039		1,084
MO	9,500			17,193		26,693
MT						
NE	36,000			78,354		114,354
NV						
NH						
NJ						
NM	330			3,942		4,272
NY				*		*
NC	*			*		*
ND						
OH				*		*
OK	2,200			10,900		13,100
OR				*		*
PA				20		20
SC	*			*		*
SD	3,800			4,000		7,800
TN	*			1,528		*
TX	5,000			142,589		147,589
UT				*		*
VA				429		429
WA				*		*
WV						
WI				*		*
WY						
Unall*	1,345			7,876		11,362
US	88,050			425,549		513,599

\* "Off farms unallocated" includes State data not published to avoid disclosure of individual operations; "on farms unallocated" includes minor producing States' data not published separately.

1/ Includes stocks at mills, elevators, warehouses, terminals, and processors.

Sorghum: Stocks by Position, State, and United States,  
March 1, 1991-92

State:	1991			1992		
	On Farms	Off Farms <u>1/</u>	Total All Positions	On Farms	Off Farms <u>1/</u>	Total All Positions
	1,000 Bushels					
AL	*	35	*	*	24	*
AZ		2,352	2,352		1,043	1,043
AR	600	3,492	4,092	500	357	857
CA		471	471		243	243
CO	1,200	1,960	3,160	1,100	1,028	2,128
DE					*	*
FL		*	*		*	*
GA	*	153	*	*	134	*
ID						
IL	1,200	1,685	2,885	400	830	1,230
IN		49	49		29	29
IA		*	*		*	*
KS	27,000	90,529	117,529	24,000	75,002	99,002
KY	*	214	*	*	41	*
LA	100	1,438	1,538	50	1,657	1,707
MD		*	*		*	*
MI						
MN						
MS	130	600	730	100	161	261
MO	8,500	10,152	18,652	4,500	6,743	11,243
MT						
NE	25,000	55,319	80,319	14,000	45,322	59,322
NV						
NH		*	*		*	*
NJ						
NM	250	1,404	1,654	260	685	945
NY						
NC	*	*	*	*	*	*
ND						
OH		*	*		*	*
OK	1,600	6,087	7,687	1,000	4,035	5,035
OR					*	*
PA		21	21		*	*
SC	*	*	*	*	7	*
SD	3,200	1,920	5,120	3,200	1,345	4,545
TN	*	2,030	*	*	235	*
TX	3,700	78,436	82,136	4,500	56,498	60,998
UT		*	*		77	77
VA		17	17		*	*
WA		*	*		*	*
WV						
WI		*	*		*	*
WY						
Unall*	1,300	735	4,467	1,350	790	2,581
US	73,780	259,099	332,879	54,960	196,286	251,246

\* "Off farms unallocated" includes State data not published to avoid disclosure of individual operations; "on farms unallocated" includes minor producing States' data not published separately.

1/ Includes stocks at mills, elevators, warehouses, terminals, and processors.



Sorghum: Stocks by Position, State, and United States,  
March 1, 1993

State:	1993		
	On Farms	Off Farms <sup>1/</sup>	Total All Positions
1,000 Bushels			
AL	*	*	*
AZ		911	911
AR	900	3,958	4,858
CA		252	252
CO	900	1,260	2,160
DE		*	*
FL		*	*
GA	*	196	*
ID			
IL	1,600	2,630	4,230
IN		61	61
IA		*	*
KS	50,000	119,496	169,496
KY	*	89	*
LA	100	4,077	4,177
MD		*	*
MI			
MN			
MS	120	522	642
MO	13,000	10,556	23,556
MT			
NE	31,000	55,965	86,965
NV			
NH		*	*
NJ			
NM	1,700	2,628	4,328
NY			
NC	*	21	*
ND			
OH			
OK	1,300	3,491	4,791
OR			
PA		100	100
SC	*	10	*
SD	3,100	603	3,703
TN	*	585	*
TX	6,500	115,172	121,672
UT		*	*
VA		118	118
WA		*	*
WV		*	*
WI		*	*
WY			
Unall*	1,100	387	2,388
US	111,320	323,088	434,408

\* "Off farms unallocated" includes State data not published to avoid disclosure of individual operations; "on farms unallocated" includes minor producing States' data not published separately.

<sup>1/</sup> Includes stocks at mills, elevators, warehouses, terminals, and processors.

Sorghum: Stocks by Position, State, and United States,  
June 1, 1989-90

State:	1989			1990		
	On Farms	Off Farms <u>1/</u>	Total All Positions	On Farms	Off Farms <u>1/</u>	Total All Positions
	1,000 Bushels					
AL	100	660	760	*	133	*
AZ	*	3,325	*		3,808	3,808
AR	450	12,847	13,297	160	3,118	3,278
CA	*	1,781	*		609	609
CO	1,800	2,376	4,176	900	1,805	2,705
DE						
FL		*	*		*	*
GA	*	28	*	*	31	*
ID						
IL	360	1,615	1,975	600	1,045	1,645
IN		26	26		10	10
IA		20	20		*	*
KS	26,000	158,307	184,307	16,000	90,448	106,448
KY	50	534	584	*	126	*
LA	50	2,728	2,778	70	3,045	3,115
MD						
MI		*	*		*	*
MN						
MS	100	2,174	2,274	32	745	777
MO	4,000	20,124	24,124	3,400	11,641	15,041
MT						
NE	40,000	85,430	125,430	16,000	53,476	69,476
NV						
NH		*	*		*	*
NJ						
NM	900	5,342	6,242	550	5,219	5,769
NY		*	*			
NC	*	*	*	*	*	*
ND						
OH		*	*		*	*
OK	1,700	11,850	13,550	900	7,645	8,545
OR		*	*		*	*
PA		*	*		*	*
SC	*	*	*	*	*	*
SD	5,000	3,100	8,100	3,000	1,800	4,800
TN	300	2,633	2,933	*	1,474	*
TX	4,000	158,478	162,478	2,600	103,388	105,988
UT		*	*		*	*
VA					*	*
WA					*	*
WV						
WI		*	*		*	*
WY		*	*			
Unall*	390	390	5,914	288	918	2,970
US	85,200	473,768	558,968	44,500	290,484	334,984

\* "Off farms unallocated" includes State data not published to avoid disclosure of individual operations; "on farms unallocated" includes minor producing States' data not published separately.

1/ Includes stocks at mills, elevators, warehouses, terminals, and processors.

Sorghum: Stocks by Position, State, and United States,  
June 1, 1991-92

State:	1991			1992		
	On Farms	Off Farms <u>1/</u>	Total All Positions	On Farms	Off Farms <u>1/</u>	Total All Positions
	1,000 Bushels					
AL	*	30	*	*	*	*
AZ		1,536	1,536		706	706
AR	150	2,107	2,257	100	175	275
CA		426	426		183	183
CO	400	995	1,395	500	993	1,493
DE						
FL		*	*		*	*
GA	*	77	*	*	*	*
ID						
IL	900	765	1,665	200	275	475
IN		4	4		56	56
IA		*	*		*	*
KS	14,000	55,819	69,819	13,000	27,107	40,107
KY	*	86	*	*	12	*
LA	20	541	561	30	206	236
MD						
MI						
MN						
MS	50	91	141	60	*	*
MO	5,000	7,010	12,010	2,500	2,712	5,212
MT						
NE	16,000	43,408	59,408	12,000	15,300	27,300
NV						
NH		*	*		*	*
NJ						
NM	100	1,722	1,822	150	2,045	2,195
NY						
NC	*	*	*	*	*	*
ND						
OH		*	*		*	*
OK	1,200	6,643	7,843	400	2,108	2,508
OR		*	*		*	*
PA		20	20		15	15
SC	*	*	*	*	*	*
SD	2,600	1,617	4,217	2,000	602	2,602
TN	*	1,013	*	*	91	*
TX	2,500	53,922	56,422	2,600	22,941	25,541
UT		*	*		*	*
VA					*	*
WA		*	*		*	*
WV						
WI		*	*		*	*
WY						
Unall*	830	418	2,454	600	720	1,483
US	43,750	178,250	222,000	34,140	76,247	110,387

\* "Off farms unallocated" includes State data not published to avoid disclosure of individual operations; "on farms unallocated" includes minor producing States' data not published separately.

1/ Includes stocks at mills, elevators, warehouses, terminals, and processors.

Sorghum: Stocks by Position, State, and United States,  
June 1, 1993

State:	1993		
	On Farms	Off Farms <sup>1/</sup>	Total All Positions
1,000 Bushels			
AL	*	*	*
AZ		221	221
AR	600	1,989	2,589
CA		166	166
CO	550	757	1,307
DE		*	*
FL		*	*
GA	*	*	*
ID			
IL	1,200	1,440	2,640
IN		62	62
IA		*	*
KS	19,000	73,589	92,589
KY	*	*	*
LA	20	1,758	1,778
MD			
MI			
MN			
MS	35	319	354
MO	6,500	7,838	14,338
MT			
NE	24,000	42,905	66,905
NV			
NH		*	*
NJ			
NM	760	1,629	2,389
NY			
NC	*	8	*
ND			
OH			
OK	400	2,265	2,665
OR			
PA		*	*
SC	*	*	*
SD	2,200	406	2,606
TN	*	226	*
TX	2,500	69,809	72,309
UT		*	*
VA		5	5
WA		*	*
WV		*	*
WI		350	350
WY			
Unall*	700	606	1,540
US	58,465	206,348	264,813

\* "Off farms unallocated" includes State data not published to avoid disclosure of individual operations; "on farms unallocated" includes minor producing States' data not published separately.

<sup>1/</sup> Includes stocks at mills, elevators, warehouses, terminals, and processors.

Sorghum: Stocks by Position, State, and United States,  
September 1, 1989-90

State:	1989			1990		
	On Farms	Off Farms <u>1/</u>	Total All Positions	On Farms	Off Farms <u>1/</u>	Total All Positions
	1,000 Bushels					
AL	30	602	632	*	*	*
AZ	*	2,410	*		*	*
AR	100	6,521	6,621	130	3,130	3,260
CA	*	1,647	*		522	522
CO	1,000	2,110	3,110	500	1,480	1,980
DE						
FL		*	*		*	*
GA	*	*	*	*	*	*
ID						
IL	200	1,035	1,235	150	590	740
IN		31	31		6	6
IA		*	*		*	*
KS	14,000	113,151	127,151	9,000	54,594	63,594
KY	35	298	333	*	*	*
LA	10	1,634	1,644	20	179	199
MD						
MI		*	*			
MN						
MS	15	1,986	2,001	40	*	*
MO	2,500	16,697	19,197	2,900	7,744	10,644
MT						
NE	23,000	76,977	99,977	13,000	36,661	49,661
NV						
NH					*	*
NJ						
NM	750	3,618	4,368	550	2,514	3,064
NY		*	*		*	*
NC	*	*	*	*	*	*
ND						
OH		*	*		*	*
OK	350	11,626	11,976	300	5,931	6,231
OR						
PA						
SC	*	*	*	*	*	*
SD	4,000	2,700	6,700	1,500	1,700	3,200
TN	200	2,608	2,808	*	1,560	*
TX	1,300	145,823	147,123	1,800	68,660	70,460
UT		*	*		*	*
VA						
WA					*	*
WV						
WI		*	*			
WY						
Unall*	310	238	4,605	410	4,188	6,198
US	47,800	391,712	439,512	30,300	189,459	219,759

\* "Off farms unallocated" includes State data not published to avoid disclosure of individual operations; "on farms unallocated" includes minor producing States' data not published separately.

1/ Includes stocks at mills, elevators, warehouses, terminals, and processors.

Sorghum: Stocks by Position, State, and United States,  
September 1, 1991-92

State:	1991			1992		
	On Farms	Off Farms <u>1/</u>	Total All Positions	On Farms	Off Farms <u>1/</u>	Total All Positions
	1,000 Bushels					
AL	*	10	*	*	*	*
AZ		1,441	1,441		512	512
AR	140	545	685	20	183	203
CA		399	399		172	172
CO	150	540	690	150	260	410
DE					*	*
FL		*	*		*	*
GA	*	45	*	*	28	*
ID						
IL	600	315	915	100	225	325
IN		24	24		10	10
IA		*	*		*	*
KS	7,000	33,030	40,030	7,000	11,898	18,898
KY	*	*	*	*	8	*
LA		*	*			
MD		*	*			
MI						
MN						
MS	15	59	74	20		20
MO	2,500	4,554	7,054	1,400	1,327	2,727
MT						
NE	8,000	35,691	43,691	7,600	9,307	16,907
NV						
NH		*	*			
NJ						
NM	75	1,666	1,741	50	126	176
NY		30	30			
NC	*	*	*	*	*	*
ND						
OH		*	*		*	*
OK	200	2,261	2,461	200	1,644	1,844
OR						
PA		30	30			
SC	*	*	*	*	*	*
SD	1,800	1,029	2,829	1,200	254	1,454
TN	*	602	*	*	105	*
TX	1,100	36,382	37,482	1,000	7,793	8,793
UT		*	*		*	*
VA					*	*
WA		*	*		*	*
WV						
WI		*	*		*	*
WY						
Unall*	570	1,782	3,009	100	500	741
US	22,150	120,435	142,585	18,840	34,352	53,192

\* "Off farms unallocated" includes State data not published to avoid disclosure of individual operations; "on farms unallocated" includes minor producing States' data not published separately.

1/ Includes stocks at mills, elevators, warehouses, terminals, and processors.

Sorghum: Stocks by Position, State, and United States,  
September 1, 1993

1993			
State:	On Farms	Off Farms <sup>1/</sup>	Total All Positions
1,000 Bushels			
AL	*	*	*
AZ		*	*
AR	40	714	754
CA		83	83
CO	300	735	1,035
DE			
FL		*	*
GA	*	28	*
ID			
IL	1,000	3,885	4,885
IN		15	15
IA		*	*
KS	11,000	51,287	62,287
KY	*	*	*
LA		1,302	1,302
MD			
MI			
MN			
MS		*	*
MO	3,300	5,234	8,534
MT			
NE	16,000	34,528	50,528
NV			
NH		*	*
NJ			
NM	630	830	1,460
NY			
NC	*	6	*
ND			
OH			
OK	250	851	1,101
OR			
PA		6	6
SC	*	*	*
SD	1,400	365	1,765
TN	*	136	*
TX	1,200	37,870	39,070
UT		*	*
VA			
WA		*	*
WV			
WI		*	*
WY			
Unall*	300	1,719	2,189
US	35,420	139,594	175,014

\* "Off farms unallocated" includes State data not published to avoid disclosure of individual operations; "on farms unallocated" includes minor producing States' data not published separately.

<sup>1/</sup> Includes stocks at mills, elevators, warehouses, terminals, and processors.

Durum Wheat: Stocks by Position, North Dakota, Other States,  
and United States, September 1, 1988-93 1/

State	1988			1989		
	On Farms	Off Farms <u>2/</u>	Total All Positions	On Farms	Off Farms <u>2/</u>	Total All Positions
	1,000 Bushels					
ND	48,000	24,000	72,000	67,000	22,000	89,000
Oth Sts	8,040	26,630	34,670	12,150	20,431	32,581
US	56,040	50,630	106,670	79,150	42,431	121,581
	1990			1991		
ND	87,000	19,000	106,000	80,000	20,000	100,000
Oth Sts	13,050	12,330	25,380	14,160	13,897	28,057
US	100,050	31,330	131,380	94,160	33,897	128,057
	1992					
ND	84,000	10,800	94,800			
Oth Sts	8,490	10,105	18,595			
US	92,490	20,905	113,395			

1/ Included in All Wheat.

2/ Includes stocks at mills, elevators, warehouses, terminals, and processors.



Durum Wheat: Stocks by Position, North Dakota, Other States,  
and United States, December 1, 1988-93 1/

State	1988			1989		
	On Farms	Off Farms <u>2/</u>	Total All Positions	On Farms	Off Farms <u>2/</u>	Total All Positions
	1,000 Bushels					
ND	44,000	20,000	64,000	52,000	20,000	72,000
Oth Sts	5,615	20,928	26,543	9,827	18,361	28,188
US	49,615	40,928	90,543	61,827	38,361	100,188
	1990			1991		
ND	77,000	15,000	92,000	66,000	14,000	80,000
Oth Sts	9,315	10,811	20,126	11,460	10,139	21,599
US	86,315	25,811	112,126	77,460	24,139	101,599
	1992					
ND	70,000	15,200	85,200			
Oth Sts	7,190	10,256	17,446			
US	77,190	25,456	102,646			

1/ Included in All Wheat.

2/ Includes stocks at mills, elevators, warehouses, terminals, and processors.

Durum Wheat: Stocks by Position, North Dakota, Other States,  
and United States, March 1, 1989-93 1/

State	1989			1990		
	On Farms	Off Farms <u>2/</u>	Total All Positions	On Farms	Off Farms <u>2/</u>	Total All Positions
	1,000 Bushels					
ND	39,000	17,000	56,000	38,000	14,000	52,000
Oth Sts:	4,635	17,808	22,443	8,898	17,545	26,443
US	43,635	34,808	78,443	46,898	31,545	78,443
	1991			1992		
ND	52,000	12,000	64,000	48,000	12,600	60,600
Oth Sts:	6,759	11,679	18,438	8,279	10,466	18,725
US	58,759	23,679	82,438	56,279	23,046	79,325
	1993					
ND	48,000	13,500	61,500			
Oth Sts:	5,615	11,376	16,991			
US	53,615	24,876	78,491			

1/ Included in All Wheat.

2/ Includes stocks at mills, elevators, warehouses, terminals, and processors.

Durum Wheat: Stocks by Position, North Dakota, Other States,  
and United States, June 1, 1989-93 1/

State	1989			1990		
	On Farms	Off Farms <u>2/</u>	Total All Positions	On Farms	Off Farms <u>2/</u>	Total All Positions
1,000 Bushels						
ND	30,000	12,000	42,000	24,000	8,500	32,500
Oth Sts	4,201	13,813	18,014	6,836	10,885	17,721
US	34,201	25,813	60,014	30,836	19,385	50,221
State	1991			1992		
	On Farms	Off Farms <u>2/</u>	Total All Positions	On Farms	Off Farms <u>2/</u>	Total All Positions
ND	38,000	9,000	47,000	31,000	9,300	40,300
Oth Sts	5,353	9,862	15,215	4,700	9,862	14,562
US	43,353	18,862	62,215	35,700	19,162	54,862
State	1993					
	On Farms	Off Farms <u>2/</u>	Total All Positions	On Farms	Off Farms <u>2/</u>	Total All Positions
ND	29,000	8,600	37,600			
Oth Sts	4,022	7,365	11,387			
US	33,022	15,965	48,987			

1/ Included in All Wheat.

2/ Includes stocks at mills, elevators, warehouses, terminals, and processors.

Sunflower: Stocks by Position, Type, North Dakota, Other States, and United States, September 1, 1989-92

State	1989 <u>1/</u>			1990 <u>1/</u>		
	On Farms <u>2/</u>	Off Farms <u>3/</u>	Total All Positions	On Farms <u>2/</u>	Off Farms <u>3/</u>	Total All Positions
	1,000 Pounds					
Oil						
ND						
Oth Sts						
US						
Non-oil						
ND						
Oth Sts						
US						
All						
ND	60,000	64,000	124,000	7,000	35,000	42,000
Oth Sts	17,400	35,055	52,455	710	15,447	16,157
US	77,400	99,055	176,455	7,710	50,447	58,157
	1991			1992		
Oil						
ND	16,000	26,000	42,000	63,000	215,000	278,000
Oth Sts	5,907	11,977	17,884	29,005	34,903	63,908
US	21,907	37,977	59,884	92,005	249,903	341,908
Non-oil						
ND	10,000	70,000	80,000	60,000	100,000	160,000
Oth Sts	1,418	53,755	55,173	10,889	65,597	76,486
US	11,418	123,755	135,173	70,889	165,597	236,486
All						
ND	26,000	96,000	122,000	123,000	315,000	438,000
Oth Sts	7,325	65,732	73,057	39,894	100,500	140,394
US	33,325	161,732	195,057	162,894	415,500	578,394

1/ Breakdown by type not available for 1989 and 1990.

2/ Other States include only KS, MN, SD, and TX for 1989 - 1991.

3/ Includes stocks at mills, elevators, warehouses, terminals, and processors. Other States include all States except ND.

Sunflower: Stocks by Position, Type, North Dakota, Other  
States, and United States, September 1, 1993

1993			
State	On Farms	Off Farms <u>1/</u>	Total All Positions
1,000 Pounds			
Oil			
ND	5,900	29,100	35,000
Oth Sts	7,831	23,195	31,026
US	13,731	52,295	66,026
Non-oil			
ND	9,100	29,400	38,500
Oth Sts	100	46,551	46,651
US	9,200	75,951	85,151
All			
ND	15,000	58,500	73,500
Oth Sts	7,931	69,746	77,677
US	22,931	128,246	151,177

1/ Includes stocks at mills, elevators, warehouses, terminals, and processors.  
Other States include all States except ND.

Flaxseed: Stocks by Position, State, and United States,  
June 1, 1989-93

State:	1989			1990		
	On Farms	Off Farms <u>1/</u>	Total All Positions	On Farms	Off Farms <u>1/</u>	Total All Positions
1,000 Bushels						
MN	40	37	77	25	29	54
ND	670	450	1,120	75	60	135
SD	100	10	110	50	5	55
Oth Sts						
US <u>2/</u>	810	497	1,307	150	94	244
1991						
MN	50	147	197	35	160	195
ND	250	460	710	520	660	1,180
SD	50	14	64	125	36	161
Oth Sts				10	10	20
US <u>2/</u>	350	621	971	690	866	1,556
1993						
MN	50	315	365			
ND	400	650	1,050			
SD	100	20	120			
Oth Sts	5	5	10			
US	555	990	1,545			

1/ Includes stocks at mills, elevators, warehouses, terminals, and processors.  
2/ U.S. 1989-91 data for three States only.

Rye: Stocks by Position, State, and Total, June 1, 1989-93

State	1989			1990		
	On Farms	Off Farms <u>1/</u>	Total All Positions	On Farms	Off Farms <u>1/</u>	Total All Positions
1,000 Bushels						
GA	100	51	151	10	*	*
MN	150	4,895	5,045	300	4,220	4,520
ND	880	900	1,780	160	230	390
SD	1,200	2,146	3,346	500	221	721
4-Sts Total	2,330	7,992	10,322	970	*	*
-----						
	1991			1992 <u>2/</u>		
GA	8	*	*			
MN	175	2,421	2,596	10	1,046	1,056
ND	200	240	440	130	130	260
SD	200	83	283	150	48	198
4-Sts Total	583	*	*	290	1,224	1,514
-----						
	1993					
MN	70	559	629			
ND	200	200	400			
SD	250	276	526			
3-Sts Total	520	1,035	1,555			

1/ Includes stocks at mills, elevators, warehouses, terminals, and processors.

2/ Georgia dropped in 1992.

\* Not published to avoid disclosing individual operations.

Canola: Stocks by Position, United States,  
June 1, 1992-93

State:	1992			1993		
	On Farms	Off Farms <u>1/</u>	Total All Positions	On Farms	Off Farms <u>1/</u>	Total All Positions
			1,000 Pounds			
US	*	*	12,588	*	*	10,182

\* Data not published to avoid disclosure of individual operations.

1/ Includes stocks at mills, elevators, warehouses, terminals, and processors.

Rapeseed: Stocks by Position, United States,  
June 1, 1992-93

State:	1992			1993		
	On Farms	Off Farms <u>1/</u>	Total All Positions	On Farms	Off Farms <u>1/</u>	Total All Positions
			1,000 Pounds			
US	*	*	267	*	*	200

\* Data not published to avoid disclosure of individual operations.

1/ Includes stocks at mills, elevators, warehouses, terminals, and processors.



Mustard Seed: Stocks by Position, United States.  
September 1, 1992-93

State:	1992			1993		
	On Farms	Off Farms <u>1/</u>	Total All Positions	On Farms	Off Farms <u>1/</u>	Total All Positions
	1,000 Pounds					
US	*	*	13,000	*	*	11,400

1/ Includes stocks at mills, elevators, warehouses, terminals, and processors.  
\* Data not published to avoid disclosure of individual operations.

Safflower: Stocks by Position, United States.  
September 1, 1992-93

State:	1992			1993		
	On Farms	Off Farms <u>1/</u>	Total All Positions	On Farms	Off Farms <u>1/</u>	Total All Positions
	1,000 Pounds					
US	*	*	6,400	*	*	33,900

1/ Includes stocks at mills, elevators, warehouses, terminals, and processors.  
\* Data not published to avoid disclosure of individual operations.

Hay: Stocks on Farms by State and United States, December 1, 1988-92

State	December 1				
	1988	1989	1990	1991	1992
	1,000 Tons				
AL	1,125	1,232	934	1,392	1,252
AZ	133	115	213	171	269
AR	1,337	1,560	1,043	1,955	2,265
CA	2,163	1,875	1,911	2,841	2,869
CO	2,374	1,898	2,207	2,437	2,575
CT	113	111	135	105	107
DE	41	49	51	40	36
FL	421	383	375	450	520
GA	953	1,199	855	1,206	1,007
ID	3,648	2,183	2,287	3,221	2,193
IL	1,986	2,398	2,511	1,992	1,757
IN	1,233	1,774	1,510	1,001	1,380
IA	4,732	5,121	5,250	4,400	4,306
KS	3,571	4,046	4,636	4,175	4,700
KY	3,277	4,676	3,927	4,203	4,047
LA	624	601	528	630	502
ME	270	269	288	241	259
MD	484	421	515	399	428
MA	154	145	142	134	161
MI	2,405	2,811	3,041	2,890	2,320
MN	4,594	4,800	4,461	5,339	3,537
MS	1,170	1,248	807	1,620	1,823
MO	4,274	6,358	5,904	5,830	5,835
MT	2,706	3,392	3,784	4,096	3,602
NE	4,557	4,108	5,260	5,611	5,777
NV	668	658	680	695	499
NH	125	107	94	95	110
NJ	136	147	128	133	140
NM	383	599	482	630	616
NY	2,818	3,177	3,502	2,666	2,334
NC	614	859	768	753	728
ND	2,309	2,960	3,371	4,541	3,796
OH	1,878	2,322	3,142	1,764	2,275
OK	3,734	4,092	3,219	3,924	4,495
OR	1,591	1,243	1,498	1,684	1,537
PA	3,195	3,155	3,350	2,577	2,989
RI	11	11	12	10	11
SC	378	310	228	345	234
SD	4,614	4,505	5,670	7,482	7,020
TN	2,075	2,904	2,767	2,839	2,945
TX	5,778	7,570	6,800	8,730	8,918
UT	1,176	1,013	1,274	1,593	1,344
VT	493	513	502	411	484
VA	1,802	2,180	2,340	1,989	2,382
WA	1,700	1,351	1,986	2,228	1,777
WV	667	984	1,028	754	942
WI	3,813	5,737	7,022	6,765	4,446
WY	2,009	1,616	2,263	2,136	1,747
US	90,312	100,786	104,701	111,123	105,290

Hay: Stocks on Farms by State and United States, May 1, 1989-93

State	May 1				
	1989	1990	1991	1992	1993
	1,000 Tons				
AL	285	216	124	229	134
AZ	27	26	71	71	37
AR	468	780	382	489	419
CA	173	256	332	775	155
CO	435	587	457	528	396
CT	38	31	36	14	23
DE	9	7	8	10	5
FL	104	126	55	41	140
GA	314	292	148	324	244
ID	310	485	408	644	292
IL	563	635	502	348	365
IN	112	355	377	138	177
IA	1,014	1,463	1,419	817	1,058
KS	725	1,012	1,037	755	800
KY	534	1,375	873	923	790
LA	107	86	46	105	97
ME	66	84	80	38	54
MD	113	94	115	51	52
MA	49	40	40	20	32
MI	549	1,041	1,067	1,051	510
MN	626	1,088	1,312	1,618	1,114
MS	234	265	186	288	162
MO	712	1,691	1,442	1,280	703
MT	307	798	1,075	1,210	805
NE	1,042	1,141	1,441	1,325	1,364
NV	67	88	109	162	32
NH	32	30	27	15	24
NJ	49	41	49	28	43
NM	77	80	138	140	70
NY	798	998	1,007	615	503
NC	112	244	182	212	148
ND	446	634	861	1,195	844
OH	531	637	693	252	364
OK	668	1,381	982	1,134	1,188
OR	159	318	198	384	73
PA	867	848	849	604	833
RI	4	4	4	2	2
SC	116	130	CR	108	41
SD	1,173	1,287	1,890	3,218	2,176
TN	350	840	651	653	485
TX	696	2,204	1,600	2,522	2,058
UT	283	238	297	319	246
VT	122	151	162	78	142
VA	405	693	780	610	494
WA	312	225	336	327	148
WV	133	228	251	61	118
WI	891	1,454	2,371	2,084	853
WY	300	266	436	401	197
US	17,507	26,993	26,974	28,216	21,010

**NASS-58-897**

**STOCKS OF GRAINS, OILSEEDS, AND  
1988-93. (STATISTICAL BULLETIN.)  
STATISTICS SERVICE, WASHINGTON,**

**HAY: FINAL ESTIMATES  
NATIONAL AGRICULTURAL  
DC. DEC 94 100P**

**02/02**



**AIM**

**Association for Information and Image Management**

1100 Wayne Avenue, Suite 1100  
Silver Spring, Maryland 20910

301/587-8202

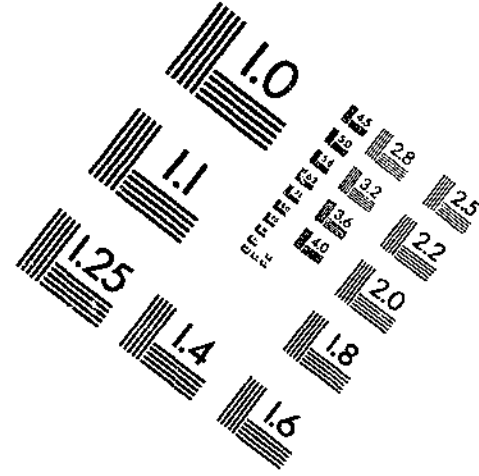
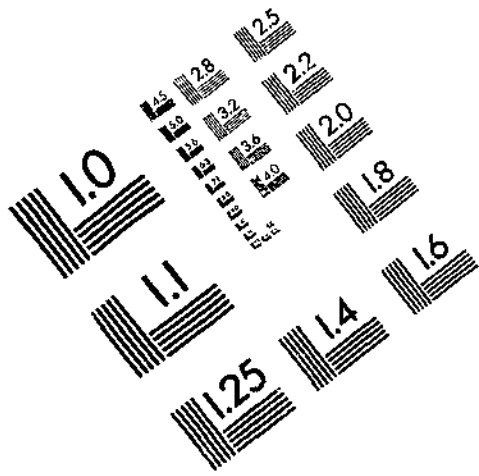

Centimeter

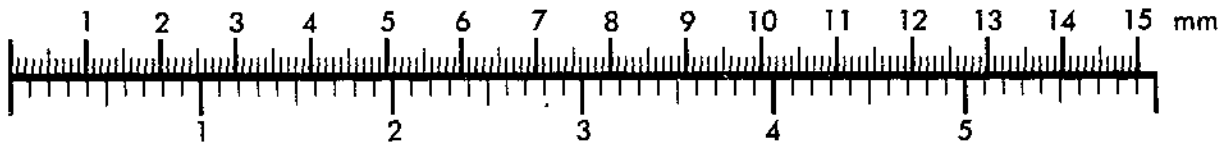

Inches

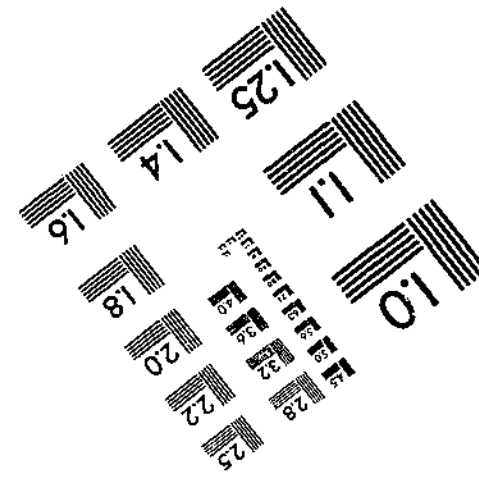
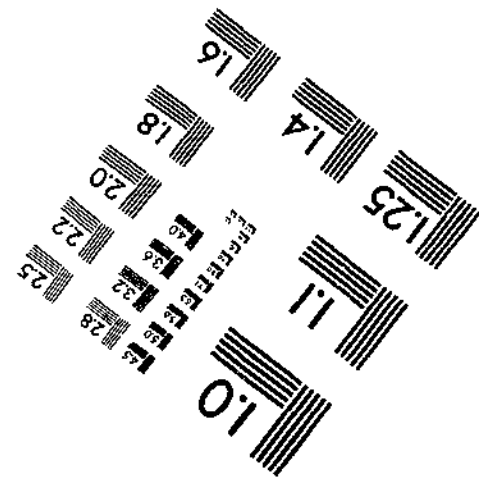
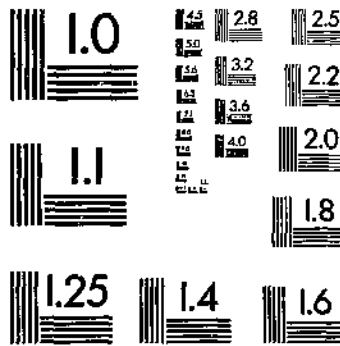

MANUFACTURED TO AIM STANDARDS  
BY APPLIED IMAGE, INC.

## Index

	Page
Introduction	1
United States	6
By States:	
Barley .....	48
Canola .....	92
Corn .....	12
Flaxseed .....	90
Hay, All .....	94
Mustard Seed .....	93
Oats .....	60
Off-Farm Storage Capacity .....	2
Rapeseed .....	92
Rye .....	91
Safflower .....	93
Sorghum .....	72
Soybeans .....	36
Sunflower .....	88
Wheat, All .....	24
Wheat, Durum .....	84

The United States Department of Agriculture (USDA) prohibits discrimination in its programs on the basis of race, color, national origin, sex, religion, age, disability, political beliefs, and marital or familial status. Persons with disabilities who require alternative means for communication of program information (braille, large print, audiotape, etc.) should contact the USDA Office of Communications at (202) 720-5881 (voice) or (202) 720-7808 (TDD).

To file a complaint, write the Secretary of Agriculture, USDA, Washington, D.C., 20250, or call (202) 720-7327 (voice) or (202) 720-1127 (TDD). USDA is an equal employment opportunity employer.

---

#### Subscription Information

Statistical Bulletins may be obtained in hard copy or on diskette by calling the ERS-NASS order desk toll free at, 1-800-999-6779 (weekdays 8:30 a.m.-5:00 p.m. ET) or by mail from ERS/NASS, 341 Victory Drive, Herndon VA 22070.

Bulletins cost \$10.00 each for paper products or diskettes. The bulletins will also be available on Internet through the Mann Library at Cornell University (gopher usda.mannlib.cornell.edu 70). For technical information, call George Patton at 202-720-9579.

---

**END  
FILMED**

**DATE**

**10-9-97**

**NTIS**





**AIM**

**Association for Information and Image Management**

1100 Wayne Avenue, Suite 1100  
Silver Spring, Maryland 20910

301/587-8202

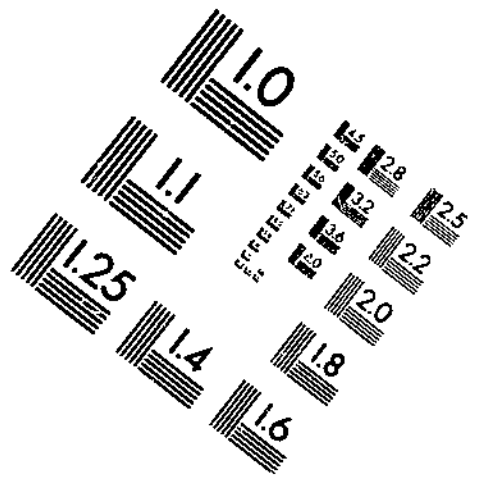
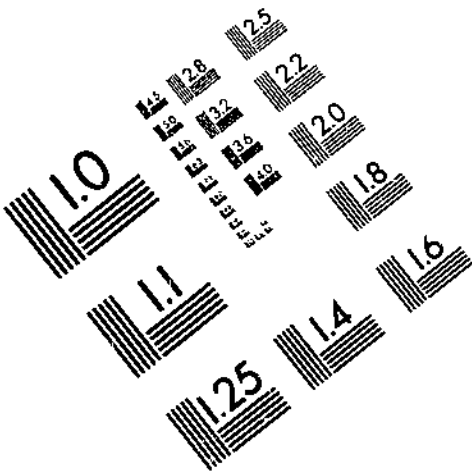

Centimeter

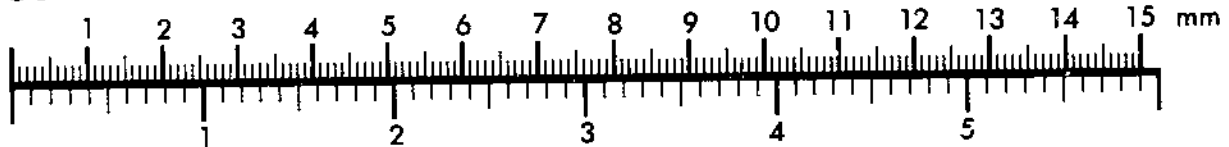

Inches

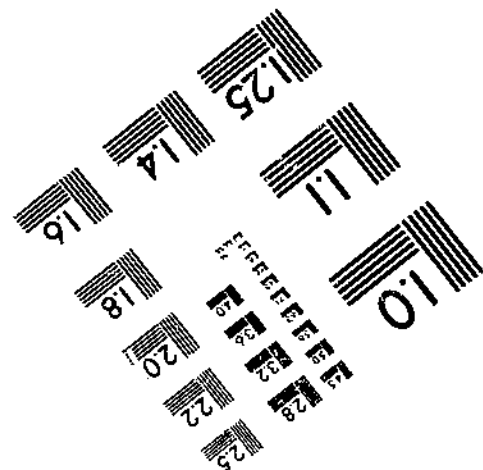
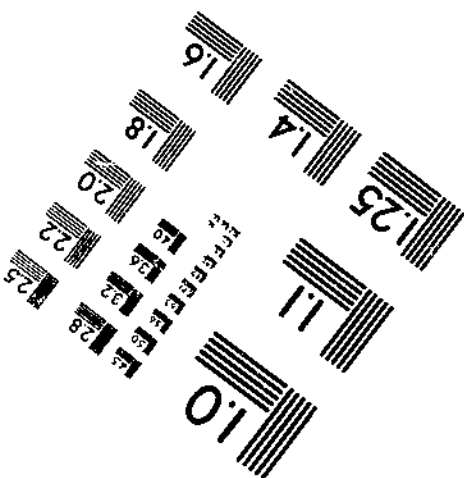
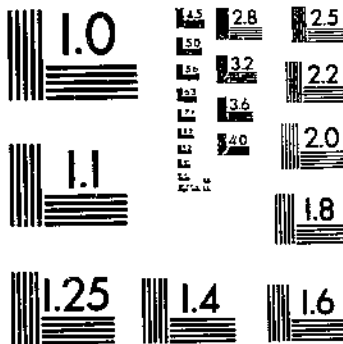

MANUFACTURED TO AIM STANDARDS  
BY APPLIED IMAGE, INC.