



AgEcon SEARCH
RESEARCH IN AGRICULTURAL & APPLIED ECONOMICS

The World's Largest Open Access Agricultural & Applied Economics Digital Library

This document is discoverable and free to researchers across the globe due to the work of AgEcon Search.

Help ensure our sustainability.

Give to AgEcon Search

AgEcon Search

<http://ageconsearch.umn.edu>

aesearch@umn.edu

*Papers downloaded from **AgEcon Search** may be used for non-commercial purposes and personal study only. No other use, including posting to another Internet site, is permitted without permission from the copyright owner (not AgEcon Search), or as allowed under the provisions of Fair Use, U.S. Copyright Act, Title 17 U.S.C.*

No endorsement of AgEcon Search or its fundraising activities by the author(s) of the following work or their employer(s) is intended or implied.

FSB 620 (1979)

USDA STATISTICAL BULLETINS

UPDATA

INDICES OF AGRICULTURAL AND FOOD PRODUCTION FOR EUROPE

USSR

1961

1978

1 OF 1

START

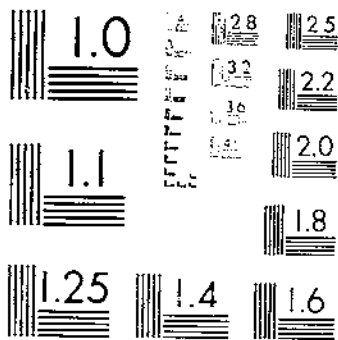

MICROCOPY RESOLUTION TEST CHART
ANSI #28 1963-A

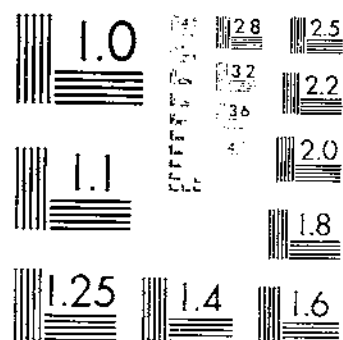

MICROCOPY RESOLUTION TEST CHART
ANSI #28 1963-A

INDICES OF AGRICULTURAL
AND FOOD PRODUCTION
FOR
EUROPE AND THE U.S.S.R.

Average 1961-65 and Annual 1969 Through 1978

STAT 620

United States Department of Agriculture
Economics, Statistics, and Cooperatives Service
Statistical Bulletin No. 620

CONTENTS

| Introduction | <u>Page</u> |
|---|--|
| <u>Table</u> | 1 |
| <u>Summary Tables, Eastern Europe and the U.S.S.R.</u> | |
| 1 | Population 3 |
| 2 | Agricultural production 4 |
| 3 | Indices of total agricultural production 5 |
| 4 | Indices of per capita agricultural production 6 |
| 5 | Indices of total food production 7 |
| 6 | Indices of per capita food production 8 |
| 7 | Aggregates of total agricultural production 9 |
| 8 | Aggregates of total food production 10 |
| <u>Country Tables, Agricultural and Food Production and Indices</u> | |
| 9 | Bulgaria 11 |
| 10 | Czechoslovakia 12 |
| 11 | Germany, East 13 |
| 12 | Hungary 14 |
| 13 | Poland 15 |
| 14 | Romania 16 |
| 15 | Yugoslavia 17 |
| 16 | U.S.S.R. 18 |
| <u>Summary Tables, Western Europe</u> | |
| 17 | Population 19 |
| 18 | Agricultural production 20 |
| 19 | Indices of total agricultural production 21 |
| 20 | Indices of per capita agricultural production 22 |
| 21 | Indices of total food production 23 |
| 22 | Indices of per capita food production 24 |
| 23 | Aggregates of total agricultural production 25 |
| 24 | Aggregates of total food production 26 |
| <u>Country Tables, Agricultural and Food Production and Indices</u> | |
| 25 | Austria 27 |
| 26 | Belgium-Luxembourg 28 |
| 27 | Denmark 29 |
| 28 | Finland 30 |
| 29 | France 31 |
| 30 | Germany, West 32 |
| 31 | Greece 33 |
| 32 | Ireland 34 |
| 33 | Italy 35 |
| 34 | Netherlands 36 |
| 35 | Norway 37 |
| 36 | Portugal 38 |
| 37 | Spain 39 |
| 38 | Sweden 40 |
| 39 | Switzerland 41 |
| 40 | United Kingdom 42 |

INDICES OF AGRICULTURAL AND FOOD PRODUCTION
IN EUROPE AND THE U.S.S.R.
Average 1961-65 and Annual 1969 through 1978

INTRODUCTION

Europe and the U.S.S.R. produce and consume a large share of the world's food and fiber. Assessment of the agricultural and food situation in these areas is basic to a knowledge of world production, consumption, and trade in food and fibers. The indices presented in this publication are a part of the continuing effort of the Economics, Statistics, and Cooperatives Service (ESCS) to assess the world agricultural situation.

The country indices are calculated by Laspeyres' base-weighted aggregate formula. The weights used in Eastern Europe and the Soviet Union are estimates of the 1961-65 average prices received by farmers in Western Europe, and for West European countries they are the average base period prices received by farmers in each of the individual countries, expressed in U.S. dollars per metric ton. Regional indices are computed from sums of country aggregates.

A portion of each country's aggregate value of livestock output is subtracted to avoid double counting of feed and the livestock products produced from it. This share represents the estimated relationship between the value of livestock products and the value of feeds (not including forage), whether produced domestically or imported, as calculated for the base period years 1961-65. This feed deduction is a constant percentage and thus does not express year-to-year variations in feed actually fed. Unless there is a large change in livestock output relative to crop production, the feed deduction has little, if any, effect on the resulting index.

Most production data are official statistics of the respective countries or other international organizations. In a few cases, when data were unavailable, estimates were made by ESCS specialists.

Only those agricultural products of considerable significance in the respective countries are included. Production data are listed under the year in which the bulk of the harvest occurred.

Indices of food production are computed from the total aggregates of all food items listed, whether actually consumed or not. The list does not include all food grown or consumed in the country; therefore, it is not a measure of total calories consumed. Also, some output of crops and products is exported and not available for domestic use. Excluded from the food indices are fibers, tea, and tobacco.

Per capita indices are computed by dividing the agricultural or food indices by appropriate indices of population.

The production aggregates showing value in millions of dollars at constant 1961-65 West European producer prices should not be confused with gross value of agricultural production, gross sales by farmers, or agriculture's contribution to gross national product because a different average or current price may have been used and farm product sales would likely be more inclusive than the production aggregates. The aggregates permit year-to-year comparisons of the level of output in the various countries and the region. Trends in these aggregates should roughly parallel trends in total agricultural production.

These European countries customarily publish indices of the gross value of agricultural production using their own price weights and base years. These two factors plus differences in valuing meat production, changes in numbers of livestock, seed deductions,

and variations in commodity coverage are the major reasons for the deviations between ESCS/USDA indices of agricultural production and those published by the respective foreign countries.

Data appearing in these tables are those available to the Economics, Statistics, and Cooperatives Service, prior to March 15, 1979, and supersede ERS-608 and any previous indices reports.

For further explanation and analyses of the agricultural situation in Europe and the Soviet Union, see: The Agricultural Situation in Western Europe, Review of 1978 and Outlook for 1979, Supplement 4 to WAS-18, May 1979; The Agricultural Situation in the Soviet Union, Review of 1978 and Outlook for 1979, Supplement 1 to WAS-18, April 1979; and The Agricultural Situation in East Europe, Review of 1978 and Outlook for 1979, Supplement 3 to WAS-18, May 1979.

TABLE 1--EASTERN EUROPE AND U.S.S.R.

MIDYEAR POPULATION BY COUNTRY, 1969-76

| COUNTRY AND REGION | 1969 | 1970 | 1971 | 1972 | 1973 | 1974 | 1975 | 1976 | 1977 | 1978 | GROWTH RATE ^{1/} |
|-----------------------------|-----------|---------|---------|---------|---------|---------|---------|---------|---------|---------|------------------------------|
| | THOUSANDS | | | | | | | | | | --PERCENT |
| BULGARIA | 8,430 | 8,490 | 8,540 | 8,580 | 8,620 | 8,660 | 8,720 | 8,760 | 8,800 | 8,840 | 0.5 |
| CZECHOSLOVAKIA | 14,280 | 14,330 | 14,390 | 14,460 | 14,560 | 14,690 | 14,800 | 14,920 | 15,040 | 15,160 | .6 |
| GERMANY, EAST | 17,080 | 17,060 | 17,060 | 17,040 | 16,980 | 16,920 | 16,850 | 16,790 | 16,730 | 16,670 | .3 |
| HUNGARY | 10,303 | 10,340 | 10,370 | 10,400 | 10,430 | 10,460 | 10,540 | 10,600 | 10,660 | 10,720 | .4 |
| POLAND | 32,230 | 32,530 | 32,800 | 33,070 | 33,360 | 33,690 | 34,020 | 34,360 | 34,700 | 35,040 | .8 |
| ROMANIA | 20,910 | 20,250 | 20,470 | 20,660 | 20,830 | 21,030 | 21,250 | 21,450 | 21,650 | 21,850 | .9 |
| YUGOSLAVIA | 20,210 | 20,370 | 20,570 | 20,770 | 20,960 | 21,150 | 21,350 | 21,560 | 21,770 | 21,980 | .9 |
| EASTERN EUROPE | 122,543 | 123,370 | 124,200 | 124,980 | 125,740 | 126,640 | 127,530 | 128,440 | 129,350 | 130,260 | .6 |
| U.S.S.R. | 240,551 | 242,760 | 245,080 | 247,460 | 249,750 | 252,060 | 254,390 | 256,670 | 258,970 | 261,270 | .8 |
| EASTERN EUROPE AND U.S.S.R. | 363,093 | 366,130 | 369,280 | 372,440 | 375,490 | 378,700 | 381,920 | 385,110 | 388,320 | 391,530 | .7 |

^{1/} ANNUAL COMPOUND RATE 1970-78.

TABLE 2--EASTERN EUROPE AND U.S.S.R.

AGRICULTURAL PRODUCTION FOR SELECTED YEARS

| COMMODITY | AVERAGE 1961-65 | 1969 | 1970 | 1971 | 1972 | 1973 | 1974 | 1975 | 1976 | 1977 | 1978 |
|--------------------|-----------------------|---------|---------|---------|---------|---------|---------|---------|---------|---------|---------|
| | - 1,000 METRIC TONS - | | | | | | | | | | |
| WHEAT | 82,426 | 105,248 | 122,544 | 128,793 | 118,455 | 101,092 | 117,695 | 94,411 | 131,155 | 125,983 | 155,750 |
| RYE | 25,779 | 21,788 | 20,695 | 23,390 | 20,690 | 21,770 | 26,090 | 17,740 | 23,255 | 17,307 | 23,212 |
| RICE, PADDY | 526 | 1,311 | 1,487 | 1,666 | 1,804 | 1,978 | 2,111 | 2,252 | 2,163 | 2,405 | 2,308 |
| CORN | 36,603 | 35,129 | 29,824 | 31,628 | 36,787 | 38,008 | 35,992 | 36,792 | 39,773 | 40,577 | 36,641 |
| BARLEY | 27,164 | 41,982 | 47,162 | 45,406 | 48,361 | 67,657 | 69,154 | 50,294 | 63,925 | 67,662 | 75,722 |
| OATS | 11,066 | 18,526 | 19,327 | 20,214 | 19,029 | 22,799 | 20,744 | 17,351 | 22,210 | 22,318 | 22,902 |
| MILLET | 2,717 | 3,372 | 2,180 | 2,116 | 2,160 | 4,470 | 2,954 | 1,155 | 3,232 | 2,049 | 3,051 |
| SORGHUM | 21 | 14 | 10 | 11 | 13 | 19 | 14 | 10 | 10 | 14 | 13 |
| MIXED GRAIN | 1,046 | 1,775 | 1,116 | 1,252 | 1,458 | 1,626 | 1,737 | 1,573 | 1,687 | 1,676 | 1,759 |
| OTHER GRAINS | 2,146 | 2,719 | 2,422 | 2,659 | 2,473 | 3,211 | 3,161 | 2,317 | 2,929 | 2,982 | 3,284 |
| PULSES | 6,891 | 8,925 | 8,738 | 6,026 | 7,997 | 9,321 | 8,670 | 6,177 | 9,398 | 8,244 | 7,865 |
| POTATOES | 150,573 | 158,425 | 172,146 | 155,425 | 152,032 | 183,726 | 156,422 | 193,066 | 155,136 | 107,862 | 153,840 |
| SUGAR BEETS | 92,639 | 105,494 | 114,221 | 106,177 | 118,567 | 125,745 | 120,657 | 111,132 | 143,224 | 142,757 | 145,210 |
| TOBACCO | 469 | 487 | 527 | 511 | 631 | 623 | 625 | 687 | 761 | 645 | 661 |
| COTTON | 5,441 | 5,756 | 6,938 | 7,151 | 7,352 | 7,710 | 8,453 | 7,902 | 6,286 | 8,779 | 8,613 |
| RAPESEED | 563 | 447 | 865 | 981 | 837 | 951 | 977 | 1,299 | 1,524 | 1,293 | 1,308 |
| SUNFLOWER SEED | 6,226 | 6,159 | 7,677 | 7,412 | 6,801 | 9,175 | 8,251 | 6,570 | 6,942 | 7,825 | 7,304 |
| VEGETABLES | 26,455 | 29,135 | 32,446 | 31,957 | 31,661 | 38,380 | 37,018 | 38,850 | 37,478 | 37,688 | 38,225 |
| FRUIT | 9,127 | 13,922 | 14,750 | 14,189 | 13,564 | 15,320 | 14,027 | 15,902 | 17,405 | 16,987 | 17,440 |
| GRAPES | 6,519 | 9,653 | 7,637 | 6,608 | 6,910 | 10,117 | 8,693 | 9,518 | 10,333 | 10,113 | 9,231 |
| TEA | 186 | 245 | 273 | 280 | 291 | 305 | 330 | 352 | 360 | 425 | 400 |
| FLAX FIBER | 509 | 586 | 551 | 596 | 557 | 532 | 509 | 597 | 630 | 581 | 601 |
| HEMP FIBER | 100 | 83 | 72 | 72 | 67 | 71 | 72 | 65 | 65 | 66 | 66 |
| BEEF AND VEAL | 5,040 | 7,762 | 7,506 | 7,620 | 7,766 | 8,126 | 8,893 | 9,079 | 9,332 | 9,524 | 9,532 |
| MUTTON AND LAMB | 1,362 | 1,252 | 1,271 | 1,280 | 1,291 | 1,238 | 1,257 | 1,295 | 1,178 | 1,185 | 1,190 |
| PORK | 7,592 | 6,319 | 8,813 | 9,927 | 10,717 | 10,493 | 11,874 | 11,964 | 10,313 | 11,154 | 11,753 |
| POULTRY MEAT | 1,263 | 1,667 | 1,978 | 2,184 | 2,310 | 2,460 | 2,718 | 2,918 | 2,923 | 3,315 | 3,528 |
| OTHER MEAT | 336 | 377 | 387 | 415 | 435 | 442 | 457 | 504 | 457 | 533 | 582 |
| MILK | 71,047 | 86,862 | 90,501 | 90,791 | 91,384 | 97,049 | 100,942 | 100,221 | 99,667 | 105,604 | 105,335 |
| COWS' MILK | 24,165 | 28,629 | 28,696 | 29,074 | 30,213 | 31,348 | 32,265 | 31,774 | 31,943 | 32,540 | 32,947 |
| WOOL, GREASY BASIS | 440 | 495 | 521 | 529 | 521 | 535 | 566 | 574 | 546 | 568 | 577 |
| EGGS | 2,646 | 3,385 | 3,653 | 3,981 | 4,159 | 4,381 | 4,735 | 4,904 | 4,918 | 5,244 | 5,363 |

TABLE 3--EASTERN EUROPE AND U.S.S.R.

INDICES OF TOTAL AGRICULTURAL PRODUCTION, BY COUNTRY, 1969-78

(1961-65 = 100)

| | 1969 | 1970 | 1971 | 1972 | 1973 | 1974 | 1975 | 1976 | 1977 | PRELIM. 1978 |
|-----------------------------|------|------|------|------|------|------|------|------|------|-----------------|
| BULGARIA | 123 | 126 | 130 | 143 | 136 | 127 | 138 | 148 | 138 | 139 |
| CZECHOSLOVAKIA | 122 | 120 | 127 | 132 | 140 | 146 | 139 | 136 | 146 | 151 |
| GERMANY, EAST | 108 | 114 | 114 | 127 | 126 | 138 | 127 | 121 | 132 | 135 |
| HUNGARY | 132 | 116 | 124 | 143 | 147 | 157 | 155 | 151 | 166 | 170 |
| POLAND | 113 | 115 | 112 | 123 | 131 | 133 | 129 | 134 | 124 | 130 |
| ROMANIA | 124 | 110 | 136 | 153 | 143 | 147 | 150 | 188 | 183 | 182 |
| YUGOSLAVIA | 130 | 115 | 128 | 126 | 132 | 151 | 147 | 155 | 163 | 152 |
| EASTERN EUROPE | 119 | 116 | 122 | 132 | 135 | 141 | 138 | 144 | 144 | 146 |
| U.S.S.R. | 123 | 136 | 135 | 129 | 155 | 145 | 130 | 153 | 149 | 163 |
| EASTERN EUROPE AND U.S.S.R. | 121 | 129 | 131 | 130 | 148 | 144 | 132 | 150 | 147 | 157 |

TABLE 4-- EASTERN EUROPE AND U.S.S.R.

INDICES OF PER CAPITA AGRICULTURAL PRODUCTION, BY COUNTRY, 1969-78

(1961-65 = 100)

| | 1969 | 1970 | 1971 | 1972 | 1973 | 1974 | 1975 | 1976 | 1977 | PRELIM. 1978 |
|-----------------------------|------|------|------|------|------|------|------|------|------|-----------------|
| BELGIUM | 117 | 119 | 122 | 134 | 127 | 118 | 127 | 136 | 126 | 127 |
| CZECHOSLOVAKIA | 119 | 117 | 123 | 127 | 134 | 138 | 131 | 127 | 135 | 139 |
| GERMANY, EAST | 107 | 114 | 113 | 126 | 126 | 139 | 129 | 123 | 134 | 138 |
| HUNGARY | 128 | 113 | 130 | 138 | 142 | 150 | 148 | 143 | 157 | 160 |
| POLAND | 106 | 108 | 104 | 113 | 120 | 120 | 115 | 119 | 109 | 113 |
| ROMANIA | 116 | 101 | 124 | 135 | 129 | 131 | 132 | 164 | 158 | 156 |
| YUGOSLAVIA | 122 | 107 | 118 | 115 | 120 | 135 | 131 | 137 | 142 | 131 |
| EASTERN EUROPE | 114 | 111 | 116 | 124 | 126 | 131 | 127 | 132 | 131 | 132 |
| U.S.S.R. | 114 | 125 | 124 | 117 | 139 | 129 | 114 | 134 | 129 | 139 |
| EASTERN EUROPE AND U.S.S.R. | 114 | 121 | 121 | 120 | 135 | 130 | 118 | 133 | 130 | 137 |

TABLE 5--EASTERN EUROPE AND U.S.S.R.

INDICES OF TOTAL FOOD PRODUCTION, BY COUNTRY, 1969-78

(1961-65 = 100)

| | 1969 | 1970 | 1971 | 1972 | 1973 | 1974 | 1975 | 1976 | 1977 | PRELIM. 1978 |
|-----------------------------|------|------|------|------|------|------|------|------|------|-----------------|
| BULGARIA | 126 | 127 | 112 | 143 | 137 | 127 | 137 | 149 | 141 | 139 |
| CZECHOSLOVAKIA | 122 | 120 | 127 | 132 | 140 | 146 | 139 | 137 | 146 | 151 |
| GERMANY, EAST | 108 | 114 | 114 | 127 | 126 | 138 | 127 | 121 | 132 | 135 |
| HUNGARY | 132 | 116 | 136 | 144 | 149 | 158 | 157 | 152 | 168 | 172 |
| POLAND | 113 | 115 | 112 | 123 | 132 | 133 | 129 | 134 | 124 | 131 |
| ROMANIA | 124 | 110 | 136 | 154 | 143 | 148 | 150 | 188 | 184 | 183 |
| YUGOSLAVIA | 131 | 116 | 130 | 127 | 133 | 153 | 148 | 157 | 165 | 154 |
| EASTERN EUROPE | 119 | 116 | 123 | 132 | 135 | 141 | 138 | 145 | 145 | 147 |
| U.S.S.R. | 123 | 136 | 135 | 128 | 155 | 144 | 128 | 153 | 148 | 162 |
| EASTERN EUROPE AND U.S.S.R. | 122 | 129 | 131 | 130 | 148 | 143 | 132 | 150 | 147 | 157 |

TABLE 6 -- EASTERN EUROPE AND U.S.S.R.

INDICES OF PER CAPITA FOOD PRODUCTION, BY COUNTRY, 1969-78

(1961-65 = 100)

| | 1969 | 1970 | 1971 | 1972 | 1973 | 1974 | 1975 | 1976 | 1977 | PRELIM. 1978 |
|-----------------------------|------|------|------|------|------|------|------|------|------|-----------------|
| BULGARIA | 123 | 121 | 124 | 134 | 128 | 118 | 127 | 137 | 129 | 127 |
| CZECHOSLOVAKIA | 119 | 117 | 123 | 127 | 134 | 138 | 131 | 127 | 135 | 139 |
| GERMANY, EAST | 107 | 114 | 113 | 127 | 126 | 159 | 129 | 123 | 134 | 138 |
| HUNGARY | 129 | 113 | 132 | 139 | 143 | 152 | 149 | 145 | 158 | 161 |
| POLAND | 106 | 107 | 104 | 114 | 120 | 121 | 116 | 119 | 105 | 114 |
| ROMANIA | 116 | 102 | 125 | 140 | 129 | 131 | 133 | 164 | 159 | 157 |
| YUGOSLAVIA | 123 | 108 | 120 | 116 | 121 | 137 | 132 | 138 | 144 | 133 |
| EASTERN EUROPE | 114 | 111 | 117 | 124 | 126 | 131 | 127 | 133 | 132 | 133 |
| U.S.S.R. | 115 | 125 | 124 | 116 | 139 | 128 | 113 | 134 | 128 | 139 |
| EASTERN EUROPE AND U.S.S.R. | 115 | 121 | 121 | 120 | 135 | 129 | 118 | 133 | 130 | 137 |

TABLE 7 -- EASTERN EUROPE AND U.S.S.R.

AGGREGATES OF TOTAL AGRICULTURAL PRODUCTION, BY COUNTRY, AVERAGE 1961-65, ANNUAL 1969-78

| | AVERAGE 1961-65 | 1969 | 1970 | 1971 | 1972 | 1973 | 1974 | 1975 | 1976 | 1977 | PRELIM. 1978 |
|-----------------------------|--|----------|----------|----------|----------|----------|----------|----------|----------|----------|-----------------|
| | - - - - - MILLION DOLLARS AT CONSTANT PRICES - - - - - | | | | | | | | | | |
| BULGARIA | 1,271.5 | 1,562.5 | 1,600.1 | 1,649.3 | 1,816.0 | 1,732.4 | 1,619.8 | 1,750.9 | 1,885.0 | 1,745.4 | 1,773.1 |
| CZECHOSLOVAKIA | 1,814.1 | 2,209.0 | 2,175.9 | 2,306.6 | 2,394.4 | 2,543.1 | 2,640.6 | 2,520.9 | 2,475.2 | 2,646.7 | 2,740.2 |
| GERMANY, EAST | 2,382.5 | 2,570.9 | 2,725.6 | 2,710.5 | 3,019.1 | 2,999.4 | 3,285.7 | 3,634.8 | 2,887.2 | 3,149.7 | 3,225.9 |
| HUNGARY | 1,654.1 | 2,177.4 | 1,814.9 | 2,224.1 | 2,359.9 | 2,438.8 | 2,591.0 | 2,558.7 | 2,496.5 | 2,750.3 | 2,817.2 |
| POLAND | 6,095.5 | 6,458.3 | 7,017.2 | 6,821.3 | 7,476.9 | 7,982.5 | 8,080.9 | 7,847.0 | 8,149.3 | 7,528.6 | 7,919.1 |
| ROMANIA | 2,176.1 | 2,690.6 | 2,385.0 | 2,950.0 | 3,332.8 | 3,114.2 | 3,201.3 | 3,264.3 | 4,084.6 | 3,975.9 | 3,949.8 |
| YUGOSLAVIA | 2,097.6 | 2,724.6 | 2,420.9 | 2,693.9 | 2,647.0 | 2,775.7 | 3,162.0 | 3,085.7 | 3,260.7 | 3,417.9 | 3,187.2 |
| EASTERN EUROPE | 17,492.6 | 20,793.3 | 20,270.6 | 21,356.1 | 23,046.1 | 23,586.1 | 24,581.3 | 24,062.3 | 25,238.5 | 25,218.5 | 25,612.5 |
| U.S.S.R. | 32,707.1 | 40,172.4 | 44,278.3 | 44,707.2 | 42,298.9 | 52,644.1 | 47,477.9 | 42,409.6 | 50,173.5 | 48,782.1 | 53,198.0 |
| EASTERN EUROPE AND U.S.S.R. | 50,199.5 | 60,965.7 | 64,548.9 | 66,063.3 | 65,345.0 | 76,230.2 | 72,059.2 | 66,471.9 | 75,412.0 | 74,000.6 | 78,810.5 |

9

TABLE B-- EASTERN EUROPE AND U.S.S.R.

AGGREGATES OF TOTAL FUEL PRODUCTION, BY COUNTRY, AVERAGE 1961-65, ANNUAL 1969-78

| | AVERAGE 1961-65 | 1969 | 1970 | 1971 | 1972 | 1973 | 1974 | 1975 | 1976 | 1977 | PRELIM. 1978 |
|-----------------------------|--|----------|----------|----------|----------|----------|----------|----------|----------|----------|-----------------|
| | ----- MILLION DOLLARS AT CONSTANT PRICES ----- | | | | | | | | | | |
| BULGARIA | 1,151.3 | 1,447.9 | 1,466.7 | 1,519.4 | 1,646.7 | 1,578.2 | 1,462.6 | 1,540.4 | 1,719.5 | 1,618.2 | 1,601.0 |
| CZECHOSLOVAKIA | 1,405.5 | 2,199.1 | 2,171.2 | 2,257.1 | 2,386.5 | 2,534.4 | 2,631.1 | 2,911.8 | 2,466.9 | 2,638.4 | 2,731.9 |
| GERMANY, EAST | 2,376.6 | 2,562.9 | 2,718.5 | 2,703.8 | 3,012.8 | 2,992.7 | 3,278.1 | 3,627.2 | 2,879.6 | 3,142.1 | 3,218.3 |
| HUNGARY | 1,618.7 | 2,137.6 | 1,885.0 | 2,197.0 | 2,333.3 | 2,408.1 | 2,563.6 | 2,533.5 | 2,467.9 | 2,717.2 | 2,783.3 |
| POLAND | 5,977.9 | 4,726.5 | 4,843.8 | 6,706.5 | 7,363.6 | 7,869.6 | 7,574.2 | 7,717.7 | 8,004.5 | 7,416.6 | 7,826.4 |
| ROMANIA | 2,124.1 | 2,635.6 | 2,235.9 | 2,892.2 | 3,267.8 | 3,047.9 | 3,113.8 | 3,194.7 | 3,995.1 | 3,505.4 | 3,875.3 |
| YUGOSLAVIA | 2,036.6 | 2,667.8 | 2,260.7 | 2,640.4 | 2,582.0 | 2,707.6 | 3,098.9 | 3,015.1 | 3,182.5 | 3,245.6 | 3,126.1 |
| EASTERN EUROPE | 17,084.9 | 23,377.4 | 19,621.8 | 20,956.4 | 22,591.9 | 23,138.5 | 24,142.3 | 23,580.4 | 24,716.0 | 24,789.5 | 25,166.3 |
| U.S.S.R. | 30,698.1 | 37,830.1 | 41,677.8 | 41,523.1 | 39,441.5 | 47,679.4 | 44,284.2 | 35,297.2 | 46,957.8 | 45,390.3 | 49,854.0 |
| EASTERN EUROPE AND U.S.S.R. | 47,783.0 | 58,207.5 | 61,499.6 | 62,479.5 | 62,033.4 | 70,817.9 | 68,426.5 | 62,877.6 | 71,673.8 | 70,179.8 | 75,020.3 |

10

TABLE 9 -- BULGARIA

PRODUCTION BY COMMODITY, VALUE AND INDICES OF TOTAL AGRICULTURAL AND FOOD PRODUCTION, AVERAGE 1961-65, ANNUAL 1969-76

| COMMODITY | PRICE | AVERAGE | | | | | | | | | | |
|--------------------|--------|---|-------|-------|-------|-------|-------|-------|-------|-------|-------|-------|
| | WEIGHT | 1961-65 | 1969 | 1970 | 1971 | 1972 | 1973 | 1974 | 1975 | 1976 | 1977 | 1978 |
| | | DOLLARS - - - - - 1,000 METRIC TONS - - - - - | | | | | | | | | | |
| WHEAT | 104 | 2,211 | 2,549 | 3,032 | 3,055 | 3,582 | 3,258 | 2,911 | 2,771 | 3,152 | 3,011 | 3,000 |
| RYE | 91 | 58 | 29 | 28 | 24 | 21 | 19 | 21 | 18 | 16 | 15 | 12 |
| RICE, PADDY | 108 | 37 | 58 | 66 | 67 | 60 | 62 | 58 | 66 | 70 | 70 | 68 |
| CORN | 74 | 3,601 | 2,415 | 2,775 | 2,518 | 2,974 | 2,585 | 1,626 | 2,622 | 3,031 | 2,649 | 2,400 |
| BARLEY | 84 | 694 | 905 | 1,167 | 1,253 | 1,427 | 1,366 | 1,636 | 1,699 | 1,781 | 1,476 | 1,600 |
| OATS | 74 | 141 | 78 | 58 | 102 | 75 | 51 | 67 | 53 | 65 | 60 | 55 |
| MILLET | 79 | 2 | 2 | 2 | 1 | 1 | 1 | 1 | 1 | 1 | 1 | 1 |
| PULSES | 135 | 97 | 131 | 114 | 95 | 68 | 65 | 70 | 63 | 63 | 70 | 70 |
| POTATOES | 44 | 431 | 357 | 374 | 404 | 382 | 328 | 345 | 312 | 350 | 388 | 370 |
| SUGAR BEETS | 14 | 1,440 | 1,628 | 1,719 | 1,516 | 1,951 | 1,715 | 1,611 | 1,758 | 2,327 | 1,751 | 1,700 |
| TOBACCO | 836 | 108 | 95 | 120 | 114 | 158 | 142 | 145 | 162 | 165 | 118 | 170 |
| COTTON | 256 | 35 | 41 | 36 | 40 | 49 | 38 | 37 | 32 | 3 | 14 | 10 |
| SUNFLOWER SEED | 126 | 138 | 545 | 487 | 462 | 494 | 448 | 368 | 426 | 362 | 423 | 360 |
| VEGETABLES | 100 | 1,035 | 1,072 | 1,093 | 1,101 | 1,227 | 1,145 | 1,274 | 925 | 1,095 | 1,400 | 1,300 |
| FRUIT | 150 | 845 | 1,154 | 1,110 | 583 | 979 | 899 | 794 | 944 | 870 | 700 | 700 |
| GRAPES | 80 | 543 | 1,129 | 884 | 1,055 | 933 | 1,294 | 1,098 | 885 | 1,207 | 867 | 870 |
| FLAX FIBER | 460 | 2 | 2 | 3 | 4 | 4 | 2 | 4 | 4 | 4 | 4 | 4 |
| HEMP FIBER | 440 | 6 | 9 | 7 | 6 | 8 | 7 | 7 | 7 | 7 | 7 | 7 |
| BEEF AND VEAL | 297 | 81 | 112 | 108 | 101 | 118 | 116 | 112 | 112 | 127 | 142 | 143 |
| MUTTON AND LAMB | 945 | 82 | 100 | 94 | 102 | 101 | 100 | 100 | 90 | 101 | 86 | 90 |
| POURK | 818 | 181 | 231 | 178 | 204 | 243 | 223 | 212 | 329 | 370 | 321 | 330 |
| POULTRY MEAT | 777 | 19 | 78 | 53 | 111 | 108 | 113 | 131 | 123 | 130 | 149 | 155 |
| OTHER MEAT | 750 | 3 | 2 | 3 | 4 | 4 | 3 | 3 | 3 | 4 | 3 | 3 |
| MILK | 92 | 1,236 | 1,581 | 1,632 | 1,671 | 1,674 | 1,708 | 1,782 | 1,803 | 1,816 | 1,925 | 1,935 |
| WOOL, GREASY BASIS | 840 | 24 | 28 | 29 | 30 | 31 | 32 | 33 | 34 | 34 | 35 | 35 |
| EGGS | 675 | 75 | 85 | 91 | 98 | 96 | 97 | 95 | 105 | 105 | 109 | 110 |

AGGREGATES OF PRODUCTION

| | - - - - - MILLION DOLLARS AT CONSTANT PRICES - - - - - | | | | | | | | | | |
|------------------------------|--|---------|---------|---------|---------|---------|---------|---------|---------|---------|---------|
| CROPS | 934.5 | 1,138.7 | 1,186.8 | 1,200.2 | 1,342.6 | 1,256.1 | 1,140.2 | 1,217.1 | 1,309.2 | 1,180.5 | 1,194.0 |
| LIVESTOCK | 518.4 | 652.0 | 645.0 | 598.8 | 728.2 | 732.7 | 737.7 | 821.2 | 885.8 | 874.6 | 890.9 |
| LIVESTOCK FEED DEDUCTION .35 | -181.4 | -228.2 | -225.7 | -241.7 | -254.8 | -256.4 | -258.1 | -287.4 | -310.6 | -306.1 | -311.8 |
| TOTAL AGRICULTURE | 1,271.5 | 1,562.5 | 1,606.1 | 1,657.3 | 1,816.0 | 1,732.4 | 1,619.8 | 1,750.9 | 1,885.0 | 1,748.4 | 1,773.1 |
| TOTAL FOOD | 1,151.2 | 1,447.5 | 1,466.7 | 1,515.4 | 1,646.7 | 1,578.2 | 1,462.6 | 1,560.4 | 1,719.5 | 1,618.2 | 1,601.0 |

INDICES OF PRODUCTIVITY

(1961-65 = 100)

| | | | | | | | | | | | |
|------------------------|-----|-----|-----|-----|-----|-----|-----|-----|-----|-----|-----|
| CROPS | 100 | 122 | 126 | 128 | 144 | 134 | 122 | 130 | 140 | 126 | 128 |
| TOTAL AGRICULTURE | 100 | 123 | 126 | 130 | 143 | 136 | 127 | 138 | 148 | 138 | 139 |
| TOTAL FOOD | 100 | 126 | 127 | 132 | 143 | 137 | 127 | 137 | 145 | 141 | 139 |
| PER CAPITA AGRICULTURE | 100 | 118 | 121 | 123 | 134 | 128 | 119 | 128 | 137 | 126 | 127 |
| PER CAPITA FOOD | 100 | 120 | 121 | 125 | 135 | 128 | 118 | 127 | 136 | 125 | 127 |

INDEX OF POPULATION

| | | | | | | | | | | | |
|-------------------------------|-------|-------|-------|-------|-------|-------|-------|-------|-------|-------|-------|
| 1961-65 POPULATION= 8,074,000 | 100.0 | 104.4 | 105.2 | 105.8 | 106.3 | 106.8 | 107.5 | 108.0 | 108.5 | 109.0 | 109.5 |
|-------------------------------|-------|-------|-------|-------|-------|-------|-------|-------|-------|-------|-------|

TABLE 10--CZECHOSLOVAKIA

PRODUCTION BY COMMODITY, VALUE AND INDICES OF TOTAL AGRICULTURAL AND FOOD PRODUCTION, AVERAGE 1961-65, ANNUAL 1969-72

| COMMODITY | PRICE | AVERAGE | 1969 | 1970 | 1971 | 1972 | 1973 | 1974 | 1975 | 1976 | 1977 | 1978 |
|--------------------------|---------|---------|--------------------------------------|---------|---------|---------|---------|---------|---------|---------|---------|---------|
| | WEIGHT | 1961-65 | | | | | | | | | | |
| | DOLLARS | | -1,000 METRIC TONS- | | | | | | | | | |
| WHEAT | 104 | 1,779 | 2,257 | 2,174 | 2,672 | 4,016 | 4,644 | 5,059 | 4,202 | 4,809 | 5,214 | 5,600 |
| RYE | 91 | 896 | 687 | 454 | 619 | 634 | 690 | 671 | 530 | 561 | 641 | 625 |
| CORN | 76 | 474 | 455 | 513 | 524 | 642 | 619 | 574 | 843 | 586 | 792 | 628 |
| BARLEY | 64 | 1,556 | 2,459 | 2,280 | 2,851 | 2,651 | 2,962 | 3,375 | 3,114 | 2,901 | 3,207 | 3,638 |
| OATS | 72 | 792 | 969 | 776 | 902 | 726 | 740 | 627 | 591 | 379 | 454 | 455 |
| PULSES | 120 | 37 | 12 | 13 | 14 | 8 | 10 | 20 | 29 | 24 | 25 | 25 |
| POTATOES | 44 | 5,635 | 5,180 | 4,793 | 4,621 | 5,058 | 5,087 | 4,522 | 3,565 | 4,214 | 3,785 | 3,700 |
| SUGAR BEETS | 12 | 8,772 | 5,309 | 6,644 | 5,832 | 6,884 | 6,163 | 8,219 | 7,734 | 5,248 | 8,270 | 8,200 |
| TOBACCO | 806 | 7 | 7 | 5 | 6 | 4 | 5 | 6 | 5 | 5 | 5 | 5 |
| RAPESEED | 110 | 59 | 48 | 63 | 101 | 107 | 117 | 94 | 131 | 134 | 148 | 150 |
| VEGETABLES | 180 | 864 | 912 | 917 | 754 | 904 | 913 | 855 | 856 | 641 | 800 | 800 |
| FRUIT | 150 | 343 | 510 | 508 | 255 | 205 | 364 | 247 | 318 | 365 | 250 | 300 |
| GRAPES | 86 | 62 | 117 | 136 | 130 | 153 | 198 | 138 | 209 | 209 | 150 | 200 |
| FLAX FIBER | 460 | 22 | 21 | 14 | 15 | 15 | 22 | 25 | 22 | 12 | 12 | 12 |
| WAMP FIBER | 440 | 5 | 2 | 3 | 3 | 3 | 3 | 3 | 3 | 2 | 2 | 2 |
| BEEF AND VEAL | 897 | 262 | 361 | 362 | 372 | 377 | 404 | 431 | 431 | 415 | 414 | 420 |
| MUTTON AND LAMB | 945 | 7 | 6 | 6 | 8 | 8 | 7 | 7 | 7 | 7 | 6 | 7 |
| PORK | 618 | 532 | 555 | 586 | 624 | 681 | 671 | 713 | 738 | 728 | 780 | 800 |
| POULTRY MEAT | 777 | 51 | 80 | 103 | 111 | 119 | 124 | 129 | 134 | 141 | 152 | 155 |
| OTHER MEAT | 750 | 16 | 40 | 40 | 41 | 40 | 36 | 36 | 39 | 31 | 31 | 31 |
| COW'S MILK | 52 | 3,766 | 4,751 | 4,794 | 4,924 | 5,123 | 5,430 | 5,562 | 5,462 | 5,400 | 5,530 | 5,650 |
| ICOL, GREASY BASIS | 842 | 2 | 4 | 4 | 4 | 4 | 4 | 4 | 4 | 4 | 4 | 4 |
| EGGS | 676 | 142 | 189 | 205 | 220 | 227 | 234 | 246 | 247 | 247 | 255 | 258 |
| AGGREGATES OF PRODUCTION | | | -MILLION DOLLARS AT CONSTANT PRICES- | | | | | | | | | |
| CRCFS | | 1,046.8 | 1,287.1 | 1,221.8 | 1,302.2 | 1,336.2 | 1,452.5 | 1,505.8 | 1,367.2 | 1,336.3 | 1,464.5 | 1,533.4 |
| LIVESTOCK | | 1,180.4 | 1,415.2 | 1,474.0 | 1,545.2 | 1,624.9 | 1,677.7 | 1,745.8 | 1,774.8 | 1,752.1 | 1,818.7 | 1,856.6 |
| LIVESTOCK FEED DEDUCTION | .35 | -413.1 | -496.3 | -516.9 | -540.8 | -568.7 | -587.1 | -611.0 | -621.1 | -613.2 | -636.5 | -649.8 |
| TOTAL AGRICULTURE | | 1,814.1 | 2,289.0 | 2,175.9 | 2,306.6 | 2,299.4 | 2,543.1 | 2,640.6 | 2,520.9 | 2,475.2 | 2,646.7 | 2,740.2 |
| TOTAL FOOD | | 1,805.5 | 2,199.1 | 2,171.2 | 2,297.1 | 2,386.5 | 2,534.4 | 2,621.1 | 2,511.8 | 2,466.9 | 2,638.9 | 2,731.9 |
| INDICES OF PRODUCTION | | | (1961-65 = 100) | | | | | | | | | |
| CRCFS | | 100 | 123 | 117 | 124 | 128 | 139 | 144 | 131 | 128 | 140 | 146 |
| TOTAL AGRICULTURE | | 100 | 122 | 120 | 127 | 132 | 140 | 146 | 139 | 136 | 146 | 151 |
| TOTAL FOOD | | 100 | 122 | 120 | 127 | 132 | 140 | 146 | 139 | 137 | 146 | 151 |
| PER CAPITA AGRICULTURE | | 100 | 114 | 117 | 123 | 127 | 134 | 138 | 131 | 128 | 135 | 139 |
| PER CAPITA FOOD | | 100 | 110 | 117 | 123 | 128 | 135 | 138 | 131 | 128 | 136 | 139 |
| INDEX OF POPULATION | | | 1961-65 POPULATION = 13,958,000 | | | | | | | | | |
| | | 100.0 | 102.3 | 102.7 | 103.1 | 103.6 | 104.3 | 105.2 | 106.0 | 106.9 | 107.8 | 108.6 |

TABLE 11--GERMANY, EAST

PRODUCTION BY COMMODITY, VALUE AND INDICES OF TOTAL AGRICULTURAL AND FOOD PRODUCTION, AVERAGE 1961-65, ANNUAL 1969-78

| COMMODITY | PRICE | AVERAGE | | | | | | | | | | |
|---|---------|-----------------------|---------|---------|---------|---------|---------|---------|---------|---------|---------|---------|
| | WEIGHT | 1961-65 | 1969 | 1970 | 1971 | 1972 | 1973 | 1974 | 1975 | 1976 | 1977 | 1978 |
| | DOLLARS | - 1,000 METRIC TONS - | | | | | | | | | | |
| WHEAT | 134 | 1,357 | 1,367 | 2,132 | 2,456 | 2,744 | 2,661 | 3,154 | 2,736 | 2,715 | 2,914 | 3,200 |
| RYE | 91 | 1,741 | 1,544 | 1,494 | 1,754 | 1,904 | 1,669 | 1,949 | 1,562 | 1,455 | 1,644 | 1,700 |
| CLRN | 74 | 3 | 3 | 14 | 9 | 27 | 13 | 3 | 2 | 0 | 2 | 2 |
| BARLEY | 44 | 1,091 | 2,067 | 1,700 | 2,286 | 2,592 | 2,644 | 3,422 | 3,681 | 3,456 | 3,661 | 3,900 |
| CATS | 74 | 15 | 441 | 154 | 407 | 490 | 405 | 922 | 780 | 506 | 411 | 500 |
| MIXED GRAIN | 74 | 506 | 440 | 747 | 355 | 379 | 276 | 254 | 144 | 54 | 43 | 50 |
| OTHER GRAINS | 74 | 606 | 440 | 747 | 355 | 379 | 276 | 254 | 144 | 54 | 43 | 50 |
| PULSES | 130 | 121 | 43 | 77 | 103 | 74 | 64 | 65 | 77 | 60 | 79 | 80 |
| POTATOES | 44 | 12,066 | 8,432 | 12,074 | 9,412 | 12,140 | 11,401 | 12,404 | 7,673 | 6,816 | 10,313 | 11,000 |
| SUGAR BEETS | 1 | 2,422 | 4,156 | 6,115 | 2,124 | 7,203 | 6,482 | 6,414 | 6,959 | 5,104 | 8,578 | 7,780 |
| RAPESEED | 111 | 171 | 164 | 180 | 194 | 244 | 240 | 264 | 363 | 320 | 304 | 320 |
| VEGETABLES | 100 | 772 | 554 | 742 | 642 | 277 | 757 | 401 | 687 | 687 | 1,139 | 825 |
| FRUIT | 156 | 553 | 552 | 744 | 642 | 642 | 525 | 431 | 643 | 610 | 474 | 540 |
| FLAX FIBER | 461 | 7 | 5 | 1 | 6 | 5 | 0 | 0 | 0 | 0 | 0 | 0 |
| HEMP FIBER | 441 | 2 | 1 | 1 | 1 | 1 | 0 | 0 | 0 | 0 | 0 | 0 |
| WOLF AND VEAL | 457 | 242 | 324 | 343 | 334 | 349 | 364 | 349 | 417 | 417 | 381 | 350 |
| BUTTER AND LAMB | 345 | 21 | 12 | 11 | 10 | 11 | 11 | 13 | 14 | 16 | 15 | 15 |
| PORK | 414 | 466 | 447 | 414 | 454 | 427 | 474 | 1,041 | 1,132 | 1,099 | 1,098 | 1,110 |
| POULTRY MEAT | 777 | 45 | 43 | 44 | 56 | 127 | 111 | 124 | 127 | 132 | 137 | 137 |
| OTHER MEAT | 750 | 15 | 17 | 14 | 24 | 29 | 30 | 31 | 27 | 29 | 29 | 29 |
| COW'S MILK | 92 | 2,704 | 7,232 | 7,091 | 7,150 | 7,515 | 7,734 | 8,075 | 8,895 | 8,092 | 7,939 | 8,100 |
| COW'S CREAMY BASIS | 444 | 4 | 5 | 4 | 4 | 4 | 4 | 4 | 4 | 4 | 4 | 4 |
| EGGS | 476 | 144 | 231 | 244 | 244 | 243 | 250 | 270 | 277 | 267 | 290 | 290 |
| AGGREGATES OF PRODUCTION - - - - - MILLION DOLLARS AT CONSTANT PRICES - - - - - | | | | | | | | | | | | |
| CROPS | | 1,418.3 | 1,333.9 | 1,564.7 | 1,456.7 | 1,697.4 | 1,621.4 | 1,821.2 | 1,501.7 | 1,363.9 | 1,653.2 | 1,706.2 |
| LIVESTOCK | | 1,485.5 | 1,491.8 | 1,874.3 | 1,429.4 | 2,039.1 | 2,114.9 | 2,253.0 | 2,358.6 | 2,343.5 | 2,302.2 | 2,334.8 |
| LIVESTOCK FEED DEDUCTION | 25 | -519.9 | -662.4 | -657.4 | -674.2 | -713.6 | -741.9 | -784.5 | -825.5 | -820.2 | -805.7 | -817.1 |
| TOTAL AGRICULTURE | | 2,383.9 | 2,162.3 | 2,781.6 | 2,211.9 | 3,022.9 | 2,994.4 | 3,289.7 | 3,034.8 | 2,887.2 | 3,149.7 | 3,223.9 |
| TOTAL FOOD | | 2,376.6 | 2,156.9 | 2,774.5 | 2,203.4 | 3,012.7 | 2,992.7 | 3,278.1 | 3,027.2 | 2,875.6 | 3,142.1 | 3,216.3 |
| INDICES OF PRODUCTION (1961-65 = 100) | | | | | | | | | | | | |
| CROPS | | 100 | 94 | 106 | 103 | 119 | 114 | 128 | 106 | 96 | 117 | 120 |
| TOTAL AGRICULTURE | | 100 | 104 | 114 | 114 | 127 | 126 | 134 | 127 | 121 | 132 | 135 |
| TOTAL FOOD | | 100 | 104 | 114 | 114 | 127 | 126 | 134 | 127 | 121 | 132 | 135 |
| PER CAPITA AGRICULTURE | | 100 | 104 | 114 | 114 | 127 | 127 | 134 | 129 | 123 | 135 | 139 |
| PER CAPITA FOOD | | 100 | 104 | 114 | 114 | 127 | 127 | 134 | 129 | 123 | 135 | 139 |
| INDEX OF POPULATION | | | | | | | | | | | | |
| 1961-65 POPULATION = 17,176,006 | | 100.0 | 100.0 | 99.7 | 99.6 | 99.2 | 99.4 | 99.1 | 98.7 | 98.3 | 98.0 | 97.6 |

TABLE 12--HUNGARY

PRODUCTION BY COMMODITY, VALUE AND INDICES OF TOTAL AGRICULTURAL AND FOOD PRODUCTION, AVERAGE 1961-65, ANNUAL 1969-79

| COMMODITY | PRICE | AVERAGE 1961-65 | | | | | | | | | | |
|---------------------------------|---------|--|---------|---------|---------|---------|---------|---------|---------|---------|---------|---------|
| | WEIGHT | 1969 | 1970 | 1971 | 1972 | 1973 | 1974 | 1975 | 1976 | 1977 | 1978 | |
| | DOLLARS | 1,000 METRIC TONS | | | | | | | | | | |
| WHEAT | 104 | 1,767 | 2,071 | 2,018 | 2,914 | 4,094 | 4,494 | 4,964 | 4,404 | 5,142 | 5,215 | 5,665 |
| RYE | 51 | 25 | 25 | 15 | 18 | 171 | 175 | 175 | 147 | 156 | 142 | 140 |
| RICE, PADDY | 101 | 36 | 50 | 45 | 67 | 61 | 69 | 56 | 69 | 32 | 35 | 49 |
| CORN | 74 | 1,216 | 4,754 | 4,013 | 4,674 | 5,537 | 5,911 | 5,195 | 7,024 | 5,094 | 5,925 | 6,200 |
| BARLEY | 24 | 365 | 204 | 152 | 762 | 802 | 671 | 894 | 499 | 747 | 706 | 760 |
| OATS | 74 | 46 | 80 | 57 | 65 | 40 | 67 | 74 | 87 | 46 | 64 | 73 |
| PULSES | 134 | 20 | 114 | 110 | 127 | 74 | 125 | 116 | 125 | 99 | 99 | 100 |
| POTATOES | 44 | 1,735 | 2,413 | 1,613 | 1,797 | 1,330 | 1,362 | 1,364 | 1,268 | 1,027 | 1,335 | 1,640 |
| SUGAR BEETS | 14 | 1,490 | 1,703 | 2,175 | 2,027 | 2,719 | 2,752 | 3,707 | 4,089 | 3,942 | 3,465 | 4,200 |
| TOBACCO | 406 | 22 | 27 | 11 | 14 | 17 | 20 | 17 | 17 | 19 | 24 | 24 |
| RAPESEED | 114 | 7 | 20 | 46 | 71 | 52 | 64 | 45 | 65 | 66 | 69 | 65 |
| SUNFLOWER SEED | 120 | 111 | 139 | 92 | 149 | 174 | 152 | 120 | 154 | 145 | 212 | 245 |
| VEGETABLES | 100 | 433 | 450 | 725 | 845 | 934 | 1,001 | 1,030 | 764 | 873 | 1,135 | 1,000 |
| FRUIT | 152 | 244 | 1,516 | 1,288 | 1,207 | 1,349 | 1,441 | 1,449 | 1,331 | 1,457 | 1,568 | 1,350 |
| GRAPES | 50 | 546 | 319 | 743 | 745 | 844 | 1,016 | 690 | 813 | 742 | 929 | 800 |
| FLAX FIBER | 46 | 5 | 5 | 5 | 5 | 4 | 5 | 5 | 5 | 6 | 4 | 4 |
| HEMP FIBER | 440 | 22 | 20 | 16 | 15 | 14 | 14 | 10 | 11 | 13 | 14 | 14 |
| BEEF AND VEAL | 297 | 153 | 220 | 204 | 203 | 190 | 219 | 147 | 229 | 200 | 190 | 195 |
| MUTTON AND LAMB | 945 | 12 | 19 | 18 | 18 | 16 | 17 | 16 | 17 | 14 | 15 | 16 |
| PORK | 516 | 557 | 560 | 581 | 753 | 847 | 733 | 861 | 892 | 799 | 930 | 965 |
| POULTRY MEAT | 177 | 147 | 150 | 124 | 237 | 233 | 252 | 272 | 200 | 304 | 320 | 335 |
| OTHER MEAT | 750 | 5 | 5 | 5 | 5 | 7 | 5 | 5 | 5 | 5 | 5 | 5 |
| COW'S MILK | 92 | 1,425 | 1,884 | 1,463 | 1,403 | 1,810 | 1,957 | 2,020 | 1,827 | 1,931 | 2,142 | 2,265 |
| EGGS, GREASY BASIS | 44 | 9 | 11 | 10 | 6 | 8 | 8 | 8 | 8 | 9 | 9 | 10 |
| EGGS | 674 | 114 | 151 | 192 | 153 | 179 | 140 | 200 | 220 | 220 | 249 | 265 |
| AGGREGATES OF PRODUCTION | | - MILLION DOLLARS AT CONSTANT PRICES - | | | | | | | | | | |
| CROPS | | 1,612.5 | 1,444.8 | 1,155.0 | 1,370.2 | 1,472.4 | 1,590.4 | 1,657.0 | 1,503.4 | 1,567.6 | 1,720.2 | 1,747.5 |
| LIVESTOCK | | 384.8 | 1,124.8 | 1,142.0 | 1,213.6 | 1,765.0 | 1,320.0 | 1,436.9 | 1,500.4 | 1,429.0 | 1,584.7 | 1,645.6 |
| LIVESTOCK FEED DEDUCTION | .35 | -344.6 | -292.2 | -437.0 | -480.7 | -477.7 | -462.0 | -902.9 | -525.1 | -500.3 | -554.6 | -575.9 |
| TOTAL AGRICULTURE | | 1,652.7 | 2,277.4 | 1,858.0 | 2,103.1 | 2,759.7 | 2,438.4 | 2,591.0 | 2,478.7 | 2,496.3 | 2,750.3 | 2,817.2 |
| TOTAL FOOD | | 1,618.7 | 2,137.6 | 1,825.0 | 2,197.0 | 2,333.3 | 2,402.1 | 2,567.6 | 2,533.5 | 2,467.5 | 2,717.2 | 2,783.3 |
| INDICES OF PRODUCTION | | (1961-65 = 100) | | | | | | | | | | |
| CROPS | | 103 | 143 | 114 | 135 | 145 | 154 | 163 | 156 | 155 | 170 | 172 |
| TOTAL AGRICULTURE | | 103 | 137 | 112 | 124 | 143 | 147 | 157 | 155 | 151 | 166 | 170 |
| TOTAL FOOD | | 104 | 132 | 110 | 126 | 144 | 149 | 159 | 157 | 152 | 166 | 172 |
| PER CAPITA AGRICULTURE | | 100 | 124 | 113 | 121 | 138 | 143 | 151 | 148 | 144 | 157 | 160 |
| PER CAPITA FOOD | | 100 | 123 | 114 | 120 | 140 | 144 | 152 | 150 | 145 | 159 | 162 |
| INDEX OF POPULATION | | 1961-65 POPULATION = 10,091,000 | | | | | | | | | | |
| 1961-65 POPULATION = 10,091,000 | | 100.0 | 102.1 | 102.5 | 102.8 | 103.1 | 103.4 | 103.5 | 104.4 | 105.0 | 105.6 | 106.2 |

TABLE 13 -- POLAND

PRODUCTION BY COMMODITY, VALUE AND INDICES OF TOTAL AGRICULTURAL AND FOOD PRODUCTION, AVERAGE 1961-65, ANNUAL 1969-78

| COMMODITY | PRICE WEIGHT | AVERAGE 1961-65 | 1969 | 1970 | 1971 | 1972 | 1973 | 1974 | 1975 | 1976 | 1977 | 1978 |
|---------------|--------------|-----------------|-----------------------|--------|--------|--------|--------|--------|--------|--------|--------|--------|
| | DOLLARS | | - 1,000 METRIC TONS - | | | | | | | | | |
| WHEAT | 184 | 2,598 | 4,719 | 4,802 | 5,456 | 5,147 | 5,817 | 6,409 | 5,207 | 5,745 | 5,308 | 6,000 |
| RYE | 91 | 7,456 | 4,165 | 5,433 | 7,277 | 4,149 | 4,258 | 7,821 | 6,270 | 6,922 | 6,250 | 7,000 |
| CORN | 72 | 20 | 11 | 12 | 13 | 10 | 13 | 15 | 79 | 231 | 232 | 100 |
| BARLEY | 84 | 1,258 | 1,348 | 2,149 | 2,450 | 2,750 | 3,158 | 3,908 | 3,638 | 3,617 | 3,356 | 3,700 |
| OATS | 78 | 2,641 | 3,063 | 3,209 | 3,195 | 3,212 | 3,226 | 3,244 | 2,920 | 2,695 | 2,552 | 2,600 |
| MILLET | 79 | 76 | 81 | 78 | 72 | 56 | 53 | 46 | 29 | 33 | 36 | 50 |
| MIXED GRAIN | 79 | 442 | 595 | 773 | 857 | 1,079 | 1,339 | 1,470 | 1,414 | 1,620 | 1,625 | 1,700 |
| OTHER GRAINS | 79 | 442 | 595 | 772 | 857 | 1,079 | 1,339 | 1,470 | 1,414 | 1,620 | 1,625 | 1,700 |
| PULSES | 130 | 428 | 328 | 362 | 350 | 311 | 295 | 322 | 261 | 238 | 205 | 220 |
| POTATOES | 44 | 43,472 | 44,925 | 50,161 | 39,801 | 48,735 | 51,528 | 48,519 | 46,429 | 49,951 | 41,148 | 44,067 |
| SUGAR BEETS | 14 | 11,436 | 11,321 | 12,742 | 12,557 | 14,341 | 14,664 | 12,971 | 15,707 | 15,117 | 15,641 | 15,451 |
| TOBACCO | 306 | 61 | 71 | 85 | 70 | 75 | 78 | 65 | 102 | 125 | 87 | 62 |
| RAPESEED | 111 | 373 | 274 | 166 | 595 | 430 | 512 | 523 | 726 | 986 | 708 | 683 |
| VEGETABLES | 147 | 3,475 | 3,926 | 4,181 | 3,823 | 3,638 | 4,036 | 3,501 | 4,125 | 3,783 | 3,836 | 4,000 |
| FRUIT | 151 | 512 | 346 | 3,169 | 441 | 817 | 928 | 834 | 1,084 | 1,872 | 1,279 | 1,500 |
| FLAX FIBER | 461 | 55 | 54 | 55 | 62 | 57 | 44 | 44 | 44 | 50 | 45 | 45 |
| WOLF FIBER | 444 | 15 | 16 | 14 | 12 | 11 | 9 | 11 | 11 | 9 | 9 | 9 |
| BEEF AND VEAL | 297 | 494 | 679 | 642 | 622 | 585 | 627 | 804 | 870 | 920 | 837 | 815 |
| PORK AND LAMB | 245 | 70 | 30 | 29 | 29 | 30 | 29 | 28 | 25 | 25 | 27 | 27 |
| BIRK | 212 | 1,287 | 1,354 | 1,322 | 1,357 | 1,643 | 1,833 | 1,948 | 1,852 | 1,594 | 1,593 | 1,720 |
| POULTRY MEAT | 777 | 15 | 134 | 131 | 150 | 172 | 196 | 223 | 254 | 294 | 338 | 370 |
| CHEESE | 25 | 31 | 37 | 51 | 50 | 44 | 44 | 55 | 64 | 64 | 64 | 64 |
| CHEESE MILK | 62 | 17,477 | 14,755 | 14,541 | 15,147 | 15,765 | 16,243 | 16,667 | 16,395 | 16,520 | 16,525 | 16,932 |
| EGGS | 241 | 6 | 5 | 9 | 5 | 9 | 9 | 9 | 12 | 12 | 11 | 12 |
| EGGS | 274 | 141 | 377 | 191 | 355 | 421 | 419 | 443 | 451 | 478 | 474 | 465 |

AGGREGATES OF PRODUCTION

- MILLION DOLLARS AT CONSTANT PRICES -

| | | | | | | | | | | | |
|--------------------------|----------|----------|----------|----------|----------|----------|----------|----------|----------|----------|----------|
| CROPS | 4,121.9 | 4,580.5 | 4,744.8 | 4,528.4 | 4,994.6 | 5,341.0 | 5,217.8 | 4,994.3 | 5,363.3 | 4,745.8 | 5,068.7 |
| LIVESTOCK | 7,126.3 | 3,514.2 | 3,487.5 | 3,827.6 | 3,615.8 | 4,063.7 | 4,414.7 | 4,328.7 | 4,286.1 | 4,281.1 | 4,385.2 |
| LIVESTOCK FEED DEDUCTION | -1,062.7 | -1,226.4 | -1,219.2 | -1,234.6 | -1,335.5 | -1,422.2 | -1,541.6 | -1,536.2 | -1,500.1 | -1,498.3 | -1,534.8 |
| TOTAL AGRICULTURE | 6,095.5 | 6,868.3 | 7,013.1 | 7,121.4 | 7,274.9 | 7,982.5 | 8,090.9 | 7,847.0 | 8,149.3 | 7,528.6 | 7,919.1 |
| TOTAL FOOD | 5,577.9 | 6,726.5 | 6,771.6 | 6,766.5 | 7,363.6 | 7,669.6 | 7,974.2 | 7,717.7 | 8,009.5 | 7,418.6 | 7,826.5 |

INDICES OF PRODUCTION

(1961-65 = 100)

| | | | | | | | | | | | |
|------------------------|-----|-----|-----|-----|-----|-----|-----|-----|-----|-----|-----|
| CROPS | 100 | 111 | 115 | 110 | 121 | 130 | 127 | 121 | 130 | 115 | 123 |
| TOTAL AGRICULTURE | 100 | 113 | 115 | 112 | 123 | 131 | 123 | 129 | 134 | 124 | 130 |
| TOTAL FOOD | 100 | 113 | 115 | 112 | 123 | 132 | 133 | 129 | 134 | 124 | 131 |
| PER CAPITA AGRICULTURE | 100 | 107 | 108 | 104 | 114 | 120 | 121 | 116 | 119 | 109 | 114 |
| PER CAPITA FOOD | 100 | 107 | 108 | 105 | 114 | 121 | 121 | 116 | 119 | 110 | 114 |

INDEX OF POPULATION

| | | | | | | | | | | | |
|---------------------------------|-------|-------|-------|-------|-------|-------|-------|-------|-------|-------|-------|
| 1961-65 POPULATION = 30,424,000 | 100.0 | 105.2 | 106.2 | 107.1 | 108.0 | 108.9 | 110.0 | 111.1 | 112.2 | 113.3 | 114.4 |
|---------------------------------|-------|-------|-------|-------|-------|-------|-------|-------|-------|-------|-------|

TABLE 14 -- FOMANTA

PRODUCTION BY COMMODITY, VALUE AND INDICES OF TOTAL AGRICULTURAL AND FOOD PRODUCTION, AVERAGE 1961-65, ANNUAL 1969-78

| COMMODITY | PRICE | AVERAGE | | | | | | | | | | |
|--------------------------|--------|---------|--|---------|---------|---------|---------|---------|---------|---------|---------|---------|
| | WEIGHT | 1961-65 | 1969 | 1970 | 1971 | 1972 | 1973 | 1974 | 1975 | 1976 | 1977 | 1978 |
| DOLLARS | | | -1,000 METRIC TONS- | | | | | | | | | |
| WHEAT | 104 | 4,321 | 4,349 | 3,356 | 5,595 | 6,041 | 5,478 | 4,959 | 4,662 | 6,730 | 6,465 | 6,112 |
| RYE | 91 | 75 | 62 | 43 | 65 | 58 | 42 | 50 | 50 | 49 | 49 | 45 |
| RICE + PADDY | 105 | 40 | 47 | 65 | 67 | 45 | 40 | 43 | 69 | 37 | 47 | 49 |
| CORN | 74 | 5,853 | 7,576 | 6,536 | 7,850 | 9,217 | 7,397 | 7,440 | 9,241 | 11,583 | 10,114 | 10,211 |
| BARLEY | 84 | 414 | 544 | 574 | 785 | 825 | 720 | 917 | 952 | 1,231 | 1,859 | 2,174 |
| OATS | 70 | 154 | 137 | 117 | 161 | 131 | 102 | 91 | 57 | 55 | 61 | 49 |
| PULSES | 131 | 215 | 199 | 229 | 227 | 181 | 148 | 137 | 112 | 69 | 100 | 100 |
| POTATOES | 44 | 2,400 | 2,144 | 2,164 | 3,782 | 3,672 | 2,644 | 4,119 | 2,716 | 4,744 | 4,207 | 4,434 |
| SUGAR BEETS | 14 | 2,466 | 1,723 | 2,921 | 3,975 | 5,581 | 4,380 | 4,947 | 4,905 | 6,911 | 6,240 | 5,800 |
| TORACCS | 400 | 32 | 24 | 22 | 30 | 34 | 38 | 39 | 45 | 64 | 46 | 40 |
| SUNFLOWER SEED | 120 | 304 | 747 | 770 | 791 | 850 | 756 | 601 | 720 | 799 | 807 | 815 |
| VEGETABLES | 100 | 1,407 | 1,560 | 2,104 | 2,581 | 2,544 | 2,779 | 2,955 | 2,518 | 3,593 | 3,244 | 3,500 |
| FRUIT | 150 | 271 | 1,479 | 1,109 | 937 | 1,253 | 972 | 1,059 | 1,078 | 1,321 | 1,424 | 1,200 |
| WINE | 4 | 104 | 1,140 | 74 | 1,111 | 1,255 | 1,576 | 1,087 | 1,182 | 1,536 | 1,459 | 1,300 |
| FLAX FIBRE | 46 | 0 | 11 | 12 | 17 | 15 | 18 | 24 | 28 | 48 | 30 | 35 |
| HEMP FIBRE | 44 | 14 | 22 | 14 | 21 | 19 | 22 | 23 | 26 | 25 | 26 | 26 |
| WOOL AND WASH | 207 | 170 | 235 | 221 | 211 | 219 | 251 | 250 | 260 | 282 | 309 | 309 |
| WITTON AND LAMP | 54 | 63 | 65 | 64 | 67 | 63 | 69 | 71 | 71 | 65 | 78 | 78 |
| WURK | 41 | 30 | 417 | 455 | 474 | 591 | 674 | 749 | 724 | 772 | 778 | 778 |
| POULTRY MEAT | 777 | 76 | 116 | 122 | 145 | 190 | 299 | 238 | 273 | 303 | 334 | 338 |
| MILK | 92 | 2,680 | 3,101 | 3,116 | 3,205 | 3,561 | 3,784 | 3,760 | 3,812 | 4,185 | 4,574 | 4,500 |
| EGGS | 449 | 24 | 31 | 30 | 25 | 31 | 31 | 31 | 31 | 32 | 32 | 32 |
| EGGS | 476 | 114 | 151 | 161 | 181 | 195 | 212 | 222 | 246 | 280 | 265 | 280 |
| AGGREGATES OF PRODUCTION | | | - MILLION DOLLARS AT CONSTANT PRICES - | | | | | | | | | |
| CROPS | | 1,415.3 | 1,554.2 | 1,631.4 | 2,167.4 | 2,435.3 | 2,118.9 | 2,148.1 | 2,185.9 | 2,916.3 | 2,739.7 | 2,720.3 |
| LIVESTOCK | | 456.6 | 1,124.0 | 1,144.5 | 1,203.5 | 1,380.7 | 1,531.1 | 1,620.2 | 1,659.0 | 1,797.3 | 1,901.7 | 1,891.5 |
| LIVESTOCK FEED DEDUCTION | 30 | -259.4 | -704.2 | -401.9 | -421.3 | -483.2 | -635.8 | -567.0 | -500.6 | -629.7 | -665.5 | -662.4 |
| TOTAL AGRICULTURE | | 2,117.1 | 2,499.8 | 2,374.0 | 2,950.0 | 3,332.8 | 3,114.2 | 3,201.3 | 3,264.3 | 4,054.6 | 3,575.9 | 3,949.4 |
| TOTAL FOOD | | 2,124.1 | 2,414.6 | 2,375.9 | 2,952.2 | 3,267.4 | 3,047.9 | 3,133.8 | 3,194.7 | 3,995.1 | 3,905.4 | 3,875.7 |
| INDICES OF PRODUCTION | | | (1961-65 = 100) | | | | | | | | | |
| CROPS | | 100 | 121 | 111 | 134 | 150 | 131 | 133 | 135 | 180 | 169 | 164 |
| TOTAL AGRICULTURE | | 100 | 124 | 110 | 136 | 153 | 143 | 147 | 154 | 188 | 183 | 182 |
| TOTAL FOOD | | 100 | 124 | 110 | 136 | 154 | 143 | 148 | 150 | 188 | 184 | 183 |
| PER CAPITA AGRICULTURE | | 100 | 116 | 112 | 125 | 139 | 129 | 132 | 133 | 165 | 159 | 156 |
| PER CAPITA FOOD | | 100 | 117 | 112 | 125 | 140 | 130 | 132 | 133 | 165 | 160 | 157 |
| INDEX OF POPULATION | | | 1961-65 POPULATION = 18,804,000 | | | | | | | | | |
| | | 100.0 | 106.4 | 107.7 | 108.9 | 109.9 | 110.8 | 111.8 | 113.0 | 114.1 | 115.1 | 116.2 |

91

TABLE 15--YUGOSLAVIA

PRODUCTION BY COMMODITY, VALUE AND INDICES OF TOTAL AGRICULTURAL AND FOOD PRODUCTION, AVERAGE 1961-65, ANNUAL 1969-78

| COMMODITY | PRICE | AVERAGE | | | | | | | | | | |
|--------------------------------|---------|-----------------------|--|---------|---------|---------|---------|---------|---------|---------|---------|---------|
| | WEIGHT | 1961-65 | 1969 | 1970 | 1971 | 1972 | 1973 | 1974 | 1975 | 1976 | 1977 | 1978 |
| | DOLLARS | - 1,000 METRIC TONS - | | | | | | | | | | |
| WHEAT | 104 | 3,596 | 4,890 | 3,790 | 5,604 | 4,843 | 4,750 | 6,282 | 4,404 | 5,979 | 5,595 | 5,373 |
| RYE | 91 | 169 | 125 | 127 | 134 | 129 | 118 | 129 | 98 | 105 | 87 | 90 |
| RICE, PADDY | 198 | 23 | 28 | 32 | 36 | 31 | 32 | 31 | 37 | 23 | 36 | 42 |
| CORN | 78 | 5,616 | 7,021 | 5,933 | 7,443 | 7,930 | 8,253 | 8,031 | 9,389 | 9,106 | 9,870 | 7,500 |
| BARLEY | 84 | 557 | 459 | 402 | 464 | 487 | 676 | 794 | 703 | 653 | 650 | 650 |
| CATS | 78 | 242 | 308 | 309 | 312 | 268 | 298 | 353 | 368 | 320 | 309 | 310 |
| SCRUBP | 79 | 21 | 14 | 10 | 11 | 13 | 19 | 14 | 10 | 10 | 14 | 13 |
| MIXED GRAIN | 79 | 0 | 0 | 0 | 0 | 0 | 13 | 13 | 11 | 9 | 8 | 9 |
| OTHER GRAINS | 79 | 32 | 22 | 18 | 17 | 14 | 13 | 13 | 11 | 9 | 8 | 9 |
| PULSES | 130 | 206 | 252 | 205 | 151 | 169 | 198 | 197 | 178 | 156 | 188 | 170 |
| POTATOES | 44 | 2,708 | 3,144 | 2,564 | 2,952 | 2,496 | 2,974 | 3,127 | 2,394 | 2,822 | 3,034 | 2,400 |
| SUGAR BEETS | 18 | 2,344 | 3,636 | 2,548 | 2,961 | 3,274 | 3,332 | 4,300 | 4,213 | 4,711 | 5,286 | 5,150 |
| TCEACCC | 806 | 44 | 47 | 49 | 44 | 62 | 65 | 59 | 70 | 80 | 69 | 60 |
| COTTON | 256 | 7 | 9 | 12 | 10 | 7 | 7 | 7 | 6 | 5 | 3 | 3 |
| RAPSEED | 110 | 4 | 9 | 10 | 10 | 14 | 8 | 12 | 14 | 24 | 40 | 70 |
| SUNFLOWER SEED | 120 | 297 | 399 | 264 | 347 | 277 | 434 | 298 | 272 | 319 | 479 | 550 |
| VEGETABLES | 100 | 1,192 | 1,455 | 1,527 | 1,540 | 1,656 | 1,742 | 1,797 | 1,619 | 1,815 | 1,985 | 1,800 |
| FRUIT | 150 | 1,302 | 2,115 | 1,531 | 1,474 | 1,597 | 1,423 | 1,390 | 1,679 | 1,393 | 1,460 | 1,350 |
| GRAPES | 80 | 1,134 | 1,499 | 1,101 | 1,056 | 1,139 | 1,450 | 1,080 | 1,029 | 1,204 | 1,217 | 1,061 |
| FLAX FIBER | 460 | 2 | 1 | 1 | 1 | 1 | 1 | 1 | 1 | 1 | 1 | 1 |
| PEEP PIPEP | 440 | 43 | 13 | 17 | 14 | 11 | 12 | 12 | 8 | 9 | 8 | 8 |
| BEEF AND VEAL | 297 | 140 | 252 | 233 | 292 | 233 | 267 | 328 | 351 | 356 | 359 | 360 |
| MUTTON AND LAMB | 945 | 46 | 51 | 47 | 50 | 49 | 50 | 49 | 56 | 61 | 58 | 61 |
| PORK | 618 | 294 | 287 | 338 | 384 | 340 | 398 | 645 | 646 | 608 | 693 | 750 |
| POULTRY MEAT | 777 | 71 | 120 | 142 | 148 | 144 | 160 | 181 | 188 | 204 | 227 | 238 |
| OTHER MEAT | 750 | 3 | 1 | 1 | 1 | 1 | 1 | 2 | 2 | 1 | 1 | 0 |
| MILK | 92 | 2,417 | 2,641 | 2,737 | 2,732 | 2,968 | 3,257 | 3,640 | 3,802 | 3,991 | 4,205 | 4,400 |
| WOOL, GREASY BASIS | 840 | 13 | 13 | 12 | 11 | 10 | 10 | 10 | 11 | 10 | 10 | 10 |
| EGGS | 676 | 88 | 136 | 153 | 162 | 163 | 176 | 202 | 197 | 210 | 222 | 230 |
| AGGREGATES OF PRODUCTION | | | | | | | | | | | | |
| | | | - MILLION DOLLARS AT CONSTANT PRICES - | | | | | | | | | |
| CROPS | | 1,563.4 | 2,102.7 | 1,761.9 | 1,998.0 | 1,969.8 | 2,063.7 | 2,190.9 | 2,085.0 | 2,249.8 | 2,332.5 | 2,048.9 |
| LIVESTOCK | | 221.7 | 99.2 | 1,013.8 | 1,070.5 | 1,041.8 | 1,095.3 | 1,493.9 | 1,539.4 | 1,555.1 | 1,669.2 | 1,751.1 |
| LIVESTOCK FEED DEDUCTION | 35 | -287.5 | -235.9 | -254.8 | -374.6 | -364.6 | -383.3 | -522.8 | -538.7 | -544.2 | -584.4 | -612.8 |
| TOTAL AGRICULTURE | | 2,497.6 | 2,724.6 | 2,420.9 | 2,693.9 | 2,647.0 | 2,775.7 | 3,162.0 | 3,085.7 | 3,260.7 | 3,417.9 | 3,187.2 |
| TOTAL FOOD | | 2,030.8 | 2,667.2 | 2,302.7 | 2,640.4 | 2,582.0 | 2,707.6 | 3,098.9 | 3,015.1 | 3,182.5 | 3,349.6 | 3,126.1 |
| INDICES OF PRODUCTION | | | | | | | | | | | | |
| | | | { 1961-65 = 100 } | | | | | | | | | |
| CROPS | | 100 | 174 | 113 | 128 | 126 | 132 | 140 | 133 | 144 | 149 | 131 |
| TOTAL AGRICULTURE | | 100 | 139 | 115 | 128 | 126 | 132 | 151 | 147 | 155 | 163 | 152 |
| TOTAL FOOD | | 100 | 131 | 116 | 127 | 127 | 133 | 153 | 148 | 157 | 165 | 154 |
| PER CAPITA AGRICULTURE | | 100 | 122 | 108 | 119 | 116 | 120 | 136 | 131 | 137 | 142 | 131 |
| PER CAPITA FOOD | | 100 | 124 | 109 | 120 | 116 | 121 | 137 | 132 | 138 | 144 | 133 |
| INDEX OF POPULATION | | | | | | | | | | | | |
| 1961-65 POPULATION= 19,022,000 | | 100.0 | 106.2 | 107.1 | 108.1 | 109.2 | 110.2 | 111.2 | 112.2 | 113.3 | 114.4 | 115.6 |

TABLE 16--U.S.S.R.

PRODUCTION BY COMMODITY, VALUE AND INDICES OF TOTAL AGRICULTURAL AND FOOD PRODUCTION, AVERAGE 1961-65, ANNUAL 1969-79

| COMMODITY | PRICE | AVERAGE | | | | | | | | | | |
|--|---------|---------------------|----------|----------|----------|----------|----------|----------|----------|----------|----------|----------|
| | WEIGHT | 1961-65 | 1969 | 1970 | 1971 | 1972 | 1973 | 1974 | 1975 | 1976 | 1977 | 1978 |
| | DOLLARS | -1,000 METRIC TONS- | | | | | | | | | | |
| WHEAT | 134 | 64,207 | 75,917 | 59,734 | 58,760 | 45,993 | 109,784 | 83,913 | 66,224 | 96,862 | 52,161 | 120,800 |
| RYE | 91 | 15,093 | 10,545 | 12,572 | 12,727 | 5,633 | 10,759 | 15,323 | 9,964 | 13,951 | 2,460 | 13,600 |
| RICE, PADDY | 106 | 390 | 1,117 | 1,279 | 1,425 | 1,647 | 1,765 | 1,913 | 2,009 | 2,001 | 2,217 | 2,100 |
| CORN | 78 | 10,122 | 11,954 | 5,428 | 8,557 | 9,830 | 13,216 | 12,104 | 7,324 | 10,134 | 10,979 | 9,700 |
| BARLEY | 84 | 20,218 | 32,642 | 38,172 | 34,571 | 34,813 | 55,044 | 54,204 | 35,404 | 69,534 | 52,627 | 59,300 |
| OATS | 74 | 6,052 | 11,070 | 14,203 | 14,650 | 14,095 | 17,516 | 15,302 | 12,455 | 18,113 | 14,407 | 18,900 |
| MILLET | 75 | 2,439 | 1,289 | 2,100 | 2,043 | 2,123 | 4,416 | 2,907 | 1,125 | 3,159 | 2,012 | 3,000 |
| OTHER GRAINS | 79 | 1,424 | 1,622 | 1,288 | 1,296 | 1,901 | 1,583 | 1,424 | 744 | 1,242 | 1,306 | 1,525 |
| PULSES | 120 | 7,489 | 7,844 | 7,619 | 6,544 | 7,173 | 8,447 | 8,714 | 5,321 | 8,651 | 7,472 | 7,100 |
| POTATOES | 44 | 81,624 | 51,779 | 56,783 | 92,654 | 78,329 | 108,201 | 81,322 | 84,703 | 85,102 | 83,652 | 95,900 |
| SUGAR BEETS | 16 | 50,170 | 71,154 | 78,942 | 72,185 | 76,424 | 87,047 | 77,943 | 66,312 | 99,672 | 73,103 | 95,000 |
| TOBACCO | 808 | 135 | 154 | 222 | 231 | 277 | 275 | 294 | 303 | 303 | 302 | 300 |
| COTTON | 256 | 4,990 | 5,704 | 6,290 | 7,101 | 7,296 | 7,464 | 8,405 | 7,864 | 8,278 | 8,742 | 8,600 |
| SOYFLOWER SEED | 120 | 5,744 | 6,254 | 6,144 | 5,657 | 5,044 | 7,385 | 6,784 | 4,333 | 5,277 | 5,904 | 5,314 |
| VEGETABLES | 100 | 16,877 | 18,745 | 21,212 | 20,840 | 19,941 | 25,927 | 24,811 | 23,351 | 24,991 | 24,144 | 25,600 |
| FRUIT | 150 | 3,652 | 3,286 | 7,675 | 7,843 | 6,784 | 8,768 | 7,833 | 3,435 | 5,817 | 5,400 | 10,500 |
| GRAPES | 49 | 2,424 | 4,181 | 4,011 | 4,467 | 2,746 | 4,583 | 4,608 | 5,401 | 5,435 | 5,506 | 5,000 |
| TEA | 700 | 186 | 245 | 273 | 240 | 291 | 305 | 320 | 352 | 360 | 405 | 400 |
| FLAX FIBER | 460 | 467 | 447 | 456 | 444 | 456 | 443 | 492 | 453 | 509 | 445 | 500 |
| BEEF AND VEAL | 497 | 3,474 | 5,569 | 5,193 | 5,536 | 5,722 | 5,873 | 6,384 | 6,474 | 6,615 | 6,492 | 6,900 |
| MUTTON AND LAMB | 945 | 1,053 | 269 | 1,002 | 954 | 923 | 954 | 974 | 1,014 | 885 | 854 | 900 |
| POPK | 816 | 3,744 | 4,054 | 4,543 | 5,277 | 5,445 | 5,041 | 5,515 | 5,651 | 4,347 | 4,961 | 5,300 |
| POULTRY MEAT | 777 | 744 | 466 | 1,071 | 1,183 | 1,237 | 1,295 | 1,420 | 1,539 | 1,411 | 1,444 | 1,800 |
| OTHER MEAT | 750 | 250 | 272 | 265 | 260 | 306 | 324 | 327 | 364 | 323 | 400 | 450 |
| MILK | 92 | 64,714 | 81,540 | 83,016 | 83,183 | 83,181 | 88,308 | 91,760 | 90,404 | 99,675 | 94,906 | 94,500 |
| EGGS, CREAMY BASIS | 840 | 362 | 390 | 419 | 425 | 420 | 433 | 462 | 467 | 436 | 452 | 465 |
| FISHS | 574 | 1,581 | 2,045 | 2,226 | 2,480 | 2,635 | 2,813 | 3,053 | 3,161 | 3,091 | 3,360 | 3,465 |
| AGGREGATES OF PRODUCTION | | | | | | | | | | | | |
| - - - - - MILLION DOLLARS AT CONSTANT PRICES - - - - - | | | | | | | | | | | | |
| CROPS | | 21,990.6 | 26,624.3 | 30,354.0 | 29,577.4 | 27,293.5 | 35,269.3 | 31,097.5 | 25,430.4 | 34,516.6 | 31,544.9 | 36,021.2 |
| LIVESTOCK | | 15,305.2 | 19,746.6 | 21,824.5 | 21,042.5 | 21,436.2 | 21,964.0 | 23,400.5 | 23,644.3 | 22,367.0 | 24,053.1 | 24,534.2 |
| LIVESTOCK FEED DEDUCTION | .37 | -4,592.7 | -5,004.5 | -6,004.6 | -6,312.7 | -6,430.8 | -5,584.2 | -7,020.1 | -7,105.3 | -6,710.1 | -7,215.9 | -7,361.4 |
| TOTAL AGRICULTURE | | 32,703.1 | 41,366.4 | 44,173.9 | 44,307.2 | 42,298.9 | 50,644.1 | 47,477.9 | 41,969.6 | 50,173.5 | 48,382.1 | 53,194.0 |
| TOTAL FOOD | | 50,654.1 | 37,430.1 | 41,677.8 | 41,523.1 | 39,491.5 | 47,679.4 | 44,284.2 | 39,297.2 | 46,057.6 | 45,350.3 | 49,454.0 |
| INDICES OF PRODUCTION (1961-65 = 100) | | | | | | | | | | | | |
| CROPS | | 100 | 121 | 128 | 125 | 124 | 161 | 141 | 117 | 157 | 145 | 164 |
| TOTAL AGRICULTURE | | 100 | 133 | 126 | 125 | 129 | 155 | 145 | 130 | 153 | 149 | 163 |
| TOTAL FOOD | | 100 | 123 | 126 | 125 | 128 | 155 | 144 | 124 | 153 | 144 | 162 |
| PER CAPITA AGRICULTURE | | 100 | 115 | 126 | 124 | 117 | 139 | 129 | 115 | 134 | 129 | 144 |
| PER CAPITA FOOD | | 100 | 115 | 126 | 124 | 117 | 140 | 129 | 113 | 134 | 128 | 140 |
| INDEX OF POPULATION | | | | | | | | | | | | |
| 1961-65 POPULATION=224,806,000 | | 100.0 | 107.0 | 108.0 | 109.0 | 110.1 | 111.1 | 112.1 | 113.2 | 114.2 | 115.2 | 116.2 |

TABLE 17--WESTERN EUROPE

MIDYFAR POPULATION BY COUNTRY, 1969-78

| COUNTRY AND REGION | 1969 | 1970 | 1971 | 1972 | 1973 | 1974 | 1975 | 1976 | 1977 | 1978 | GROWTH RATE 1/ |
|----------------------|-----------------|---------|---------|---------|---------|---------|---------|---------|---------|---------|----------------|
| | -- THOUSANDS -- | | | | | | | | | | -- PERCENT -- |
| BELGIUM-LUXEMBOURG | 9,596 | 10,000 | 10,010 | 10,060 | 10,090 | 10,130 | 10,160 | 10,250 | 10,340 | 10,630 | 0.5 |
| DENMARK | 4,890 | 4,930 | 4,960 | 4,990 | 5,030 | 5,050 | 5,060 | 5,070 | 5,080 | 5,090 | .4 |
| FRANCE | 50,220 | 50,770 | 51,250 | 51,700 | 52,180 | 52,560 | 52,790 | 52,920 | 53,050 | 53,180 | .5 |
| GERMANY, WEST | 60,160 | 60,710 | 61,290 | 61,670 | 61,970 | 62,040 | 61,830 | 61,650 | 61,500 | 61,350 | .1 |
| IRELAND | 2,930 | 2,940 | 2,980 | 3,010 | 3,050 | 3,090 | 3,130 | 3,160 | 3,190 | 3,220 | 1.0 |
| ITALY | 53,320 | 53,660 | 54,010 | 54,410 | 54,910 | 55,410 | 55,810 | 56,190 | 56,570 | 56,950 | .7 |
| NETHERLANDS | 12,870 | 13,030 | 13,190 | 13,330 | 13,440 | 13,540 | 13,650 | 13,770 | 13,890 | 14,010 | .8 |
| UNITED KINGDOM | 55,260 | 55,420 | 55,610 | 55,790 | 55,930 | 55,970 | 55,960 | 55,930 | 55,900 | 55,870 | .1 |
| EUROPEAN COMMUNITY | 249,740 | 251,460 | 253,300 | 254,960 | 256,500 | 257,790 | 258,390 | 258,940 | 259,520 | 260,100 | .4 |
| AUSTRIA | 7,373 | 7,390 | 7,460 | 7,490 | 7,530 | 7,550 | 7,520 | 7,510 | 7,500 | 7,490 | .1 |
| NORWAY | 3,650 | 3,680 | 3,900 | 3,930 | 3,960 | 3,990 | 4,010 | 4,030 | 4,050 | 4,070 | .5 |
| PORTUGAL | 8,830 | 8,723 | 8,632 | 8,590 | 8,560 | 8,521 | 8,456 | 8,366 | 8,270 | 8,170 | 1.2 |
| SWEDEN | 7,970 | 8,340 | 8,190 | 8,120 | 8,140 | 8,160 | 8,190 | 8,220 | 8,340 | 8,440 | .5 |
| SWITZERLAND | 6,140 | 6,190 | 6,230 | 6,390 | 6,430 | 6,440 | 6,400 | 6,400 | 6,400 | 6,400 | .4 |
| FINLAND | 4,620 | 4,610 | 4,620 | 4,640 | 4,670 | 4,690 | 4,710 | 4,730 | 4,750 | 4,770 | .4 |
| GREECE | 8,773 | 8,793 | 8,833 | 8,889 | 8,929 | 8,962 | 9,046 | 9,097 | 9,148 | 9,200 | .5 |
| SPAIN | 33,427 | 33,779 | 34,134 | 34,494 | 34,860 | 35,220 | 35,610 | 35,970 | 36,340 | 36,710 | .9 |
| OTHER WESTERN EUROPE | 60,980 | 61,405 | 61,907 | 62,543 | 63,083 | 63,933 | 64,732 | 65,323 | 65,896 | 66,450 | .7 |
| WESTERN EUROPE | 330,720 | 332,865 | 335,207 | 337,503 | 339,683 | 341,723 | 343,122 | 344,263 | 345,616 | 346,950 | .5 |

1/ ANNUAL COMPOUND RATE 1970-78.

19

TABLE 16--WESTERN EUROPE

AGRICULTURAL PRODUCTION FOR SELECTED YEARS

| COMMODITY | AVERAGE 1961-65 | 1969 | 1970 | 1971 | 1972 | 1973 | 1974 | 1975 | 1976 | 1977 | 1978 |
|-----------------|-----------------------|---------|---------|---------|---------|---------|---------|---------|---------|---------|---------|
| | - 1,000 METRIC TONS - | | | | | | | | | | |
| WHEAT | 40,941 | 45,242 | 43,824 | 51,085 | 51,206 | 50,693 | 56,596 | 48,497 | 50,663 | 47,594 | 58,044 |
| RYE | 5,632 | 5,007 | 4,603 | 5,241 | 5,063 | 4,565 | 4,666 | 3,903 | 4,214 | 4,584 | 4,616 |
| RICE, PADDY | 1,374 | 1,643 | 1,583 | 1,562 | 1,376 | 1,751 | 1,650 | 1,657 | 1,512 | 1,306 | 1,641 |
| CORN | 4,546 | 13,856 | 16,434 | 18,059 | 17,448 | 20,614 | 18,200 | 17,997 | 14,958 | 19,666 | 20,150 |
| BARLEY | 26,959 | 38,925 | 35,584 | 41,568 | 43,655 | 44,392 | 46,719 | 44,934 | 41,853 | 50,437 | 55,162 |
| OATS | 12,056 | 12,200 | 11,668 | 13,575 | 12,371 | 11,439 | 12,402 | 11,869 | 9,935 | 10,088 | 11,422 |
| MILLET | 6 | 4 | 5 | 5 | 4 | 4 | 4 | 5 | 5 | 5 | 6 |
| BORGHUM | 93 | 364 | 385 | 416 | 494 | 474 | 441 | 469 | 445 | 566 | 703 |
| MIXED GRAIN | 3,095 | 2,756 | 2,367 | 2,599 | 2,520 | 2,344 | 2,354 | 2,164 | 1,627 | 1,735 | 1,812 |
| OTHER GRAINS | 3,237 | 2,921 | 2,532 | 2,770 | 2,682 | 2,520 | 2,536 | 2,346 | 1,802 | 1,910 | 1,982 |
| POTATOES | 68,957 | 55,899 | 59,714 | 57,497 | 53,401 | 52,870 | 54,709 | 45,208 | 41,799 | 49,411 | 47,607 |
| SUGAR BEETS | 55,982 | 69,764 | 69,479 | 75,662 | 74,716 | 80,267 | 74,144 | 89,423 | 97,195 | 95,625 | 92,604 |
| TUBACCO | 256 | 235 | 260 | 242 | 259 | 279 | 264 | 325 | 354 | 308 | 320 |
| COTTON | 183 | 175 | 161 | 162 | 196 | 184 | 187 | 183 | 154 | 192 | 172 |
| TOMATOES | 1,300 | 1,396 | 1,808 | 1,854 | 1,954 | 2,029 | 2,399 | 2,463 | 1,844 | 2,000 | 2,200 |
| ORANGES | 1,614 | 2,166 | 1,597 | 1,815 | 2,238 | 2,059 | 1,888 | 1,991 | 1,781 | 1,746 | 1,634 |
| TANGERINES | 146 | 275 | 349 | 373 | 578 | 599 | 591 | 652 | 660 | 796 | 860 |
| LEMONS | 107 | 130 | 97 | 110 | 196 | 265 | 225 | 254 | 238 | 313 | 239 |
| APPLES | 310 | 395 | 443 | 615 | 729 | 928 | 979 | 1,091 | 1,007 | 718 | 1,071 |
| PEARS | 147 | 226 | 240 | 418 | 457 | 471 | 482 | 405 | 512 | 231 | 441 |
| GRAPES | 3,914 | 3,667 | 3,776 | 3,627 | 4,047 | 5,926 | 5,343 | 4,754 | 3,905 | 3,554 | 4,620 |
| OLIVE OIL | 1,008 | 1,051 | 1,115 | 1,275 | 1,077 | 1,215 | 1,052 | 1,394 | 873 | 1,347 | 1,152 |
| BEEF AND VEAL | 5,760 | 6,689 | 6,991 | 7,105 | 6,620 | 6,813 | 7,930 | 7,976 | 7,750 | 7,586 | 7,682 |
| MUTTON AND LAMB | 709 | 717 | 759 | 773 | 753 | 771 | 826 | 854 | 854 | 832 | 836 |
| PORK | 7,202 | 8,007 | 8,862 | 9,061 | 9,145 | 9,253 | 9,825 | 9,510 | 9,401 | 10,360 | 10,742 |
| POULTRY MEAT | 1,437 | 2,380 | 2,579 | 2,651 | 2,808 | 3,137 | 3,177 | 3,126 | 3,373 | 3,574 | 3,702 |
| OTHER MEAT | 9 | 5 | 5 | 3 | 2 | 2 | 2 | 3 | 4 | 5 | 5 |
| COW'S MILK | 104,196 | 111,774 | 110,990 | 110,540 | 114,574 | 115,714 | 116,454 | 117,481 | 119,632 | 122,879 | 125,468 |
| EGGS | 3,765 | 4,452 | 4,572 | 4,567 | 4,648 | 4,688 | 4,701 | 4,862 | 4,882 | 4,936 | 5,003 |

TABLE 19 -- WESTERN EUROPE

INDICES OF TOTAL AGRICULTURAL PRODUCTION, BY COUNTRY, 1969-78

(1961-65 = 100)

| | 1969 | 1970 | 1971 | 1972 | 1973 | 1974 | 1975 | 1976 | 1977 | PRELIM. 1978 |
|----------------------|------|------|------|------|------|------|------|------|------|-----------------|
| BELGIUM-LUXEMBURG | 114 | 115 | 126 | 127 | 132 | 139 | 128 | 129 | 130 | 134 |
| DENMARK | 106 | 99 | 104 | 105 | 103 | 110 | 103 | 100 | 112 | 116 |
| FRANCE | 114 | 112 | 123 | 128 | 134 | 134 | 127 | 122 | 133 | 143 |
| GERMANY, WEST | 110 | 111 | 114 | 112 | 113 | 119 | 114 | 111 | 118 | 124 |
| IRELAND | 117 | 117 | 124 | 120 | 123 | 130 | 128 | 127 | 142 | 145 |
| ITALY | 118 | 119 | 124 | 116 | 122 | 122 | 129 | 121 | 124 | 126 |
| NETHERLANDS | 116 | 124 | 129 | 128 | 134 | 140 | 141 | 144 | 148 | 152 |
| UNITED KINGDOM | 108 | 110 | 116 | 116 | 117 | 121 | 113 | 112 | 124 | 128 |
| EUROPEAN COMMUNITY | 112 | 113 | 119 | 119 | 122 | 125 | 121 | 118 | 126 | 131 |
| AUSTRIA | 118 | 113 | 119 | 115 | 120 | 124 | 120 | 128 | 125 | 126 |
| NORWAY | 103 | 109 | 107 | 107 | 112 | 122 | 105 | 109 | 121 | 125 |
| PORTUGAL | 106 | 112 | 112 | 106 | 105 | 107 | 114 | 108 | 97 | 105 |
| SWEDEN | 94 | 105 | 105 | 104 | 100 | 121 | 107 | 112 | 113 | 120 |
| SWITZERLAND | 112 | 113 | 118 | 116 | 118 | 127 | 122 | 129 | 127 | 132 |
| FINLAND | 114 | 121 | 128 | 123 | 117 | 121 | 132 | 147 | 122 | 124 |
| GREECE | 109 | 128 | 126 | 132 | 129 | 144 | 156 | 163 | 147 | 166 |
| SPAIN | 124 | 127 | 144 | 144 | 150 | 157 | 164 | 158 | 161 | 177 |
| OTHER WESTERN EUROPE | 114 | 119 | 126 | 126 | 127 | 137 | 138 | 140 | 137 | 147 |
| WESTERN EUROPE | 112 | 114 | 121 | 120 | 123 | 128 | 125 | 123 | 128 | 135 |

TABLE 20-- WESTERN EUROPE

INDICES OF PER CAPITA AGRICULTURAL PRODUCTION, BY COUNTRY, 1969-78
(1961-65 = 100)

| | 1969 | 1970 | 1971 | 1972 | 1973 | 1974 | 1975 | 1976 | 1977 | PRELIM. 1978 |
|----------------------|------|------|------|------|------|------|------|------|------|-----------------|
| BELGIUM-LUXEMBOURG | 109 | 114 | 121 | 121 | 126 | 132 | 121 | 121 | 121 | 123 |
| DENMARK | 96 | 94 | 98 | 98 | 96 | 101 | 95 | 92 | 103 | 107 |
| FRANCE | 107 | 105 | 114 | 117 | 122 | 121 | 114 | 110 | 119 | 127 |
| GERMANY, WEST | 104 | 105 | 106 | 104 | 104 | 110 | 106 | 103 | 110 | 115 |
| IRELAND | 113 | 113 | 118 | 113 | 115 | 119 | 116 | 114 | 126 | 128 |
| ITALY | 113 | 113 | 118 | 109 | 113 | 112 | 118 | 110 | 112 | 113 |
| NETHERLANDS | 108 | 114 | 117 | 115 | 119 | 123 | 123 | 125 | 127 | 129 |
| UNITED KINGDOM | 104 | 105 | 112 | 111 | 112 | 115 | 107 | 107 | 118 | 122 |
| EUROPEAN COMMUNITY | 107 | 107 | 112 | 112 | 114 | 116 | 112 | 109 | 116 | 120 |
| AUSTRIA | 115 | 105 | 114 | 117 | 113 | 118 | 114 | 122 | 115 | 120 |
| NORWAY | 98 | 103 | 100 | 99 | 103 | 112 | 95 | 99 | 105 | 112 |
| PORTUGAL | 108 | 115 | 116 | 110 | 109 | 107 | 110 | 103 | 90 | 96 |
| SWEDEN | 89 | 99 | 98 | 97 | 93 | 113 | 99 | 103 | 103 | 107 |
| SWITZERLAND | 104 | 104 | 109 | 104 | 105 | 113 | 109 | 115 | 114 | 118 |
| FINLAND | 111 | 118 | 124 | 119 | 113 | 116 | 126 | 140 | 116 | 117 |
| GREECE | 105 | 123 | 121 | 125 | 122 | 136 | 146 | 151 | 136 | 152 |
| SPAIN | 116 | 117 | 132 | 131 | 135 | 140 | 144 | 138 | 139 | 151 |
| OTHER WESTERN EUROPE | 109 | 113 | 119 | 118 | 119 | 127 | 126 | 127 | 123 | 131 |
| WESTERN EUROPE | 107 | 108 | 114 | 113 | 115 | 119 | 115 | 113 | 117 | 123 |

22

TABLE 21 -- WESTERN EUROPE

INDICES OF TOTAL FCOO PRODUCTION, BY COUNTRY, 1965-78

(1961-65 = 100)

| | 1969 | 1970 | 1971 | 1972 | 1973 | 1974 | 1975 | 1976 | 1977 | PRELIM. 1978 |
|----------------------|------|------|------|------|------|------|------|------|------|-----------------|
| BELGIUM-LUXEMBOURG | 114 | 115 | 126 | 127 | 132 | 139 | 129 | 129 | 131 | 134 |
| DENMARK | 100 | 99 | 104 | 105 | 103 | 110 | 103 | 100 | 112 | 116 |
| FRANCE | 114 | 112 | 123 | 128 | 134 | 134 | 127 | 122 | 133 | 143 |
| GERMANY, WEST | 113 | 111 | 114 | 112 | 113 | 119 | 114 | 111 | 118 | 124 |
| IRELAND | 117 | 117 | 124 | 120 | 123 | 130 | 128 | 127 | 142 | 145 |
| ITALY | 118 | 119 | 124 | 116 | 121 | 121 | 128 | 120 | 124 | 126 |
| NETHERLANDS | 116 | 124 | 129 | 128 | 134 | 140 | 141 | 144 | 148 | 152 |
| UNITED KINGDOM | 106 | 110 | 116 | 116 | 117 | 121 | 113 | 112 | 124 | 128 |
| EUROPEAN COMMUNITY | 112 | 113 | 119 | 118 | 122 | 125 | 121 | 118 | 126 | 131 |
| AUSTRIA | 118 | 113 | 119 | 115 | 120 | 124 | 120 | 128 | 125 | 126 |
| NORWAY | 103 | 109 | 107 | 107 | 112 | 122 | 105 | 109 | 121 | 125 |
| PORTUGAL | 106 | 112 | 112 | 106 | 105 | 107 | 114 | 108 | 97 | 105 |
| SWEDEN | 94 | 105 | 105 | 104 | 100 | 121 | 107 | 112 | 113 | 120 |
| SWITZERLAND | 112 | 113 | 118 | 116 | 119 | 127 | 122 | 129 | 128 | 132 |
| FINLAND | 114 | 121 | 128 | 123 | 117 | 121 | 132 | 147 | 122 | 124 |
| GREECE | 117 | 137 | 137 | 143 | 138 | 159 | 167 | 172 | 154 | 180 |
| SPAIN | 125 | 126 | 145 | 145 | 152 | 159 | 165 | 160 | 163 | 179 |
| OTHER WESTERN EUROPE | 115 | 120 | 128 | 127 | 128 | 138 | 139 | 141 | 138 | 148 |
| WESTERN EUROPE | 113 | 114 | 121 | 120 | 123 | 128 | 125 | 123 | 129 | 135 |

TABLE 22-- WESTERN EUROPE

INDICES OF PER CAPITA FOOD PRODUCTION, BY COUNTRY, 1969-78

(1961-65 = 103)

| | 1969 | 1970 | 1971 | 1972 | 1973 | 1974 | 1975 | 1976 | 1977 | PRELIM. 1978 |
|-----------------------|------|------|------|------|------|------|------|------|------|-----------------|
| BELGIUM-LUXEMBOURG | 110 | 115 | 121 | 121 | 126 | 132 | 121 | 121 | 121 | 123 |
| DENMARK | 96 | 94 | 98 | 98 | 96 | 101 | 95 | 92 | 103 | 107 |
| FRANCE | 107 | 105 | 114 | 117 | 122 | 121 | 114 | 109 | 119 | 127 |
| GERMANY, WEST | 105 | 105 | 106 | 104 | 104 | 110 | 106 | 103 | 110 | 115 |
| IRELAND | 113 | 113 | 118 | 113 | 115 | 119 | 116 | 114 | 126 | 128 |
| ITALY | 113 | 113 | 118 | 109 | 113 | 112 | 117 | 109 | 111 | 113 |
| NETHERLANDS | 102 | 114 | 117 | 115 | 119 | 123 | 123 | 125 | 127 | 129 |
| UNITED KINGDOM | 104 | 100 | 112 | 111 | 112 | 115 | 107 | 107 | 118 | 122 |
| EUROPEAN COMMUNITY | 107 | 107 | 112 | 111 | 114 | 116 | 112 | 109 | 116 | 120 |
| AUSTRIA | 115 | 109 | 114 | 110 | 113 | 110 | 114 | 122 | 119 | 120 |
| NORWAY | 98 | 103 | 100 | 99 | 103 | 112 | 95 | 99 | 109 | 112 |
| PORTUGAL | 108 | 115 | 116 | 110 | 109 | 107 | 110 | 103 | 90 | 96 |
| SWEDEN | 89 | 99 | 98 | 97 | 93 | 113 | 99 | 103 | 103 | 107 |
| SWITZERLAND | 104 | 104 | 109 | 104 | 105 | 113 | 109 | 115 | 114 | 118 |
| FINLAND | 111 | 118 | 124 | 119 | 113 | 116 | 126 | 140 | 116 | 117 |
| GREECE | 112 | 131 | 131 | 136 | 131 | 150 | 156 | 160 | 143 | 165 |
| SPAIN | 117 | 118 | 123 | 132 | 136 | 141 | 145 | 139 | 140 | 153 |
| CYPRUS WESTERN EUROPE | 110 | 114 | 121 | 119 | 119 | 128 | 127 | 126 | 124 | 132 |
| WESTERN EUROPE | 108 | 108 | 114 | 113 | 115 | 119 | 115 | 113 | 118 | 123 |

24

TABLE 23 -- WESTERN EUROPE

AGREGATES OF TOTAL AGRICULTURAL PRODUCTION, BY COUNTRY, AVERAGE 1961-65, ANNUAL 1969-78

| | AVERAGE 1961-65 | 1969 | 1970 | 1971 | 1972 | 1973 | 1974 | 1975 | 1976 | 1977 | PRELIM. 1978 |
|--|--------------------|----------|----------|----------|----------|----------|----------|----------|----------|----------|-----------------|
| -----MILLION DOLLARS AT CONSTANT PRICES----- | | | | | | | | | | | |
| BELGIUM-LUXEMBOURG | 860.5 | 981.2 | 1,026.4 | 1,083.6 | 1,090.2 | 1,138.7 | 1,195.1 | 1,105.5 | 1,109.8 | 1,122.4 | 1,152.1 |
| DENMARK | 1,185.9 | 1,191.6 | 1,172.8 | 1,236.3 | 1,249.0 | 1,224.1 | 1,298.9 | 1,225.2 | 1,186.6 | 1,324.2 | 1,379.2 |
| FRANCE | 5,595.2 | 6,377.9 | 6,278.0 | 6,873.9 | 7,143.8 | 7,485.4 | 7,517.2 | 7,128.4 | 6,845.3 | 7,453.3 | 7,985.8 |
| GERMANY, WEST | 5,982.5 | 6,575.8 | 6,641.4 | 6,824.7 | 6,721.5 | 6,749.7 | 7,145.2 | 6,835.5 | 6,651.5 | 7,059.9 | 7,388.9 |
| IRELAND | 577.2 | 672.7 | 675.1 | 714.3 | 691.3 | 710.7 | 747.6 | 736.4 | 733.4 | 820.5 | 837.5 |
| ITALY | 3,598.7 | 4,245.3 | 4,277.0 | 4,478.6 | 4,185.6 | 4,377.5 | 4,386.1 | 4,629.5 | 4,354.3 | 4,477.2 | 4,547.8 |
| NETHERLANDS | 1,188.5 | 1,382.7 | 1,475.3 | 1,537.8 | 1,522.2 | 1,596.3 | 1,660.6 | 1,676.7 | 1,714.2 | 1,755.0 | 1,801.3 |
| UNITED KINGDOM | 3,652.4 | 3,947.0 | 4,233.4 | 4,253.5 | 4,241.9 | 4,282.4 | 4,413.0 | 4,110.4 | 4,987.4 | 4,534.4 | 4,657.2 |
| EUROPEAN COMMUNITY | 22,640.9 | 25,373.4 | 25,543.4 | 27,002.7 | 26,836.5 | 27,564.8 | 28,363.7 | 27,447.6 | 26,682.5 | 28,546.9 | 29,749.8 |
| AUSTRIA | 646.1 | 765.1 | 728.3 | 770.6 | 742.2 | 772.7 | 802.5 | 774.5 | 828.6 | 809.1 | 814.3 |
| NORWAY | 287.4 | 297.4 | 314.4 | 306.8 | 307.0 | 321.7 | 351.7 | 301.6 | 314.0 | 347.0 | 360.0 |
| PORTUGAL | 342.5 | 364.2 | 384.8 | 383.9 | 361.4 | 358.8 | 366.8 | 391.4 | 368.2 | 330.7 | 359.1 |
| SWEDEN | 546.2 | 884.8 | 995.7 | 990.5 | 987.1 | 942.8 | 1,145.8 | 1,009.7 | 1,056.6 | 1,067.3 | 1,131.8 |
| SWITZERLAND | 628.6 | 702.0 | 710.6 | 744.1 | 728.3 | 744.8 | 796.5 | 769.5 | 808.5 | 801.2 | 828.0 |
| FINLAND | 620.5 | 710.3 | 748.9 | 753.1 | 763.5 | 728.1 | 749.8 | 819.7 | 914.7 | 757.6 | 767.6 |
| GREECE | 655.6 | 717.1 | 837.1 | 827.6 | 865.7 | 846.9 | 942.5 | 1,022.0 | 1,066.9 | 963.2 | 1,086.1 |
| SPAIN | 2,348.7 | 2,911.3 | 2,980.0 | 3,374.2 | 3,386.5 | 3,524.4 | 3,698.5 | 3,847.7 | 3,720.1 | 3,784.8 | 4,158.5 |
| OTHER WESTERN EUROPE | 6,475.6 | 7,252.2 | 7,599.8 | 8,190.8 | 8,141.7 | 8,240.2 | 8,854.1 | 8,936.1 | 9,077.6 | 8,860.9 | 9,505.4 |
| WESTERN EUROPE | 29,116.5 | 32,725.6 | 31,283.2 | 35,193.5 | 34,978.2 | 35,805.0 | 37,217.8 | 36,383.7 | 35,760.1 | 37,407.8 | 39,255.2 |

TABLE 24 -- WESTERN EUROPE

AGGREGATES OF TOTAL FOOD PRODUCTION, BY COUNTRY, AVERAGE 1961-65, ANNUAL 1969-78

| | AVERAGE 1961-65 | 1969 | 1970 | 1971 | 1972 | 1973 | 1974 | 1975 | 1976 | 1977 | PRELIM. 1978 |
|--|--------------------|----------|----------|----------|----------|----------|----------|----------|----------|----------|-----------------|
| - - - - - MILLION DOLLARS AT CONSTANT PRICES - - - - - | | | | | | | | | | | |
| BELGIUM-LUXEMBOURG | 658.9 | 580.1 | 1,025.3 | 1,082.5 | 1,089.1 | 1,137.6 | 1,194.0 | 1,104.4 | 1,108.7 | 1,121.3 | 1,151.5 |
| DENMARK | 1,185.9 | 1,151.6 | 1,172.8 | 1,236.3 | 1,240.0 | 1,224.1 | 1,298.9 | 1,225.2 | 1,186.6 | 1,324.2 | 1,379.2 |
| FRANCE | 5,553.6 | 6,333.5 | 6,236.6 | 6,830.5 | 7,095.4 | 7,433.9 | 7,464.7 | 7,971.9 | 6,783.8 | 7,408.9 | 7,930.3 |
| GERMANY, WEST | 5,969.9 | 6,564.9 | 6,630.1 | 6,813.4 | 6,708.9 | 6,734.6 | 7,132.6 | 6,826.7 | 6,638.9 | 7,048.6 | 7,377.6 |
| IRELAND | 577.2 | 672.7 | 675.1 | 714.3 | 691.3 | 710.7 | 747.6 | 736.4 | 733.4 | 820.5 | 837.5 |
| ITALY | 3,549.0 | 4,178.3 | 4,211.0 | 4,414.3 | 4,114.6 | 4,298.1 | 4,307.5 | 4,534.1 | 4,262.2 | 4,384.3 | 4,456.6 |
| NETHERLANDS | 1,188.5 | 1,382.7 | 1,479.3 | 1,537.8 | 1,522.2 | 1,596.3 | 1,660.6 | 1,676.7 | 1,714.2 | 1,755.0 | 1,801.3 |
| UNITED KINGDOM | 3,652.4 | 3,547.0 | 4,033.4 | 4,253.5 | 4,241.9 | 4,282.4 | 4,413.0 | 4,110.4 | 4,087.4 | 4,534.4 | 4,657.2 |
| EUROPEAN COMMUNITY | 22,535.4 | 25,250.2 | 25,457.6 | 26,882.6 | 26,703.4 | 27,417.7 | 28,218.9 | 27,285.8 | 26,515.2 | 26,397.2 | 29,591.2 |
| AUSTRIA | 645.4 | 764.4 | 727.6 | 769.9 | 741.5 | 772.0 | 801.8 | 773.8 | 827.9 | 808.4 | 813.6 |
| NORWAY | 287.4 | 297.4 | 314.4 | 306.8 | 307.0 | 321.7 | 351.7 | 301.6 | 314.0 | 347.0 | 360.0 |
| PORTUGAL | 342.5 | 364.2 | 384.8 | 383.9 | 361.4 | 358.8 | 366.8 | 391.4 | 368.2 | 330.7 | 359.1 |
| SWEDEN | 946.2 | 884.8 | 995.7 | 990.5 | 987.1 | 942.8 | 1,145.8 | 1,009.7 | 1,056.6 | 1,067.3 | 1,131.8 |
| SWITZERLAND | 627.3 | 700.7 | 789.3 | 742.8 | 727.0 | 743.5 | 795.2 | 768.2 | 807.2 | 800.5 | 827.3 |
| FINLAND | 628.5 | 710.3 | 748.9 | 793.1 | 763.5 | 728.1 | 749.8 | 819.7 | 914.7 | 757.6 | 767.6 |
| GREECE | 519.5 | 606.0 | 710.9 | 711.5 | 743.1 | 718.3 | 826.7 | 866.8 | 893.8 | 802.2 | 934.3 |
| SPAIN | 2,310.6 | 2,887.4 | 2,556.1 | 3,352.1 | 3,360.7 | 3,501.9 | 3,673.6 | 3,823.3 | 3,696.5 | 3,765.1 | 4,137.2 |
| OTHER WESTERN EUROPE | 6,299.4 | 7,215.2 | 7,547.7 | 8,050.6 | 7,991.3 | 8,087.1 | 8,711.4 | 8,754.5 | 8,878.9 | 8,678.8 | 9,330.9 |
| WESTERN EUROPE | 28,834.8 | 32,466.0 | 33,005.3 | 34,923.2 | 34,694.7 | 35,504.8 | 36,930.3 | 36,840.3 | 35,394.1 | 37,076.0 | 38,922.1 |

TABLE 25 -- AUSTRIA

PRODUCTION BY COMMODITY, VALUE AND INDICES OF TOTAL AGRICULTURAL AND FOOD PRODUCTION, AVERAGE 1961-65, ANNUAL 1969-78

| COMMODITY | PRICE | AVERAGE | 1969 | 1970 | 1971 | 1972 | 1973 | 1974 | 1975 | 1976 | 1977 | 1978 |
|--------------------------|-----------|---------|--|--------|--------|--------|--------|--------|--------|--------|--------|--------|
| | WEIGHT | 1961-65 | | | | | | | | | | |
| DOLLARS | | | --1,000 METRIC TONS-- | | | | | | | | | |
| WHEAT | 55 | 704 | 950 | 810 | 974 | 863 | 939 | 1,102 | 945 | 1,234 | 1,072 | 1,081 |
| RYE | 82 | 393 | 440 | 763 | 448 | 402 | 400 | 415 | 347 | 410 | 351 | 406 |
| CORN | 74 | 197 | 698 | 612 | 721 | 726 | 946 | 857 | 981 | 536 | 1,153 | 1,155 |
| BARLEY | 72 | 561 | 934 | 513 | 1,016 | 577 | 1,087 | 1,238 | 1,006 | 1,287 | 1,212 | 1,278 |
| OATS | 73 | 322 | 288 | 272 | 284 | 255 | 284 | 290 | 306 | 283 | 279 | 298 |
| MILLET | 73 | 1 | 2 | 3 | 3 | 2 | 2 | 2 | 2 | 2 | 2 | 2 |
| OTHER GRAINS | 73 | 56 | 93 | 98 | 99 | 52 | 109 | 112 | 119 | 128 | 130 | 131 |
| POTATOES | 81 | 3,217 | 2,341 | 2,704 | 2,717 | 2,341 | 2,117 | 1,996 | 1,579 | 1,746 | 1,352 | 1,403 |
| SUGAR BEETS | 16 | 1,710 | 2,905 | 1,550 | 1,590 | 2,148 | 2,220 | 2,386 | 3,134 | 2,583 | 2,721 | 1,869 |
| TOBACCO | 692 | 1 | 1 | 1 | 1 | 1 | 1 | 1 | 1 | 1 | 1 | 1 |
| BEEF AND VEAL | 712 | 137 | 159 | 154 | 160 | 160 | 166 | 155 | 194 | 184 | 173 | 185 |
| MUTTON AND LAMB | 567 | 1 | 1 | 1 | 1 | 1 | 1 | 1 | 2 | 2 | 2 | 2 |
| PORK | 675 | 245 | 273 | 277 | 252 | 241 | 288 | 258 | 307 | 328 | 340 | 338 |
| POULTRY MEAT | 923 | 10 | 42 | 46 | 51 | 46 | 50 | 47 | 48 | 53 | 57 | 60 |
| COOK'S MILK | 83 | 3,058 | 3,300 | 3,328 | 3,282 | 3,286 | 3,277 | 3,283 | 3,265 | 3,290 | 3,342 | 3,334 |
| EGGS | 502 | 84 | 86 | 85 | 87 | 88 | 87 | 83 | 88 | 88 | 87 | 89 |
| AGGREGATES OF PRODUCTION | | | --MILLION DOLLARS AT CONSTANT PRICES-- | | | | | | | | | |
| CROPS | | 344.3 | 429.2 | 350.0 | 424.1 | 397.9 | 425.0 | 443.9 | 411.9 | 459.0 | 435.4 | 435.5 |
| LIVESTOCK | | 591.6 | 658.6 | 641.2 | 575.4 | 675.0 | 679.8 | 703.0 | 710.9 | 724.6 | 732.7 | 742.7 |
| LIVESTOCK FEED REDUCTION | 49 | -129.6 | -322.7 | -224.9 | -172.9 | -130.7 | -333.1 | -344.4 | -348.7 | -355.0 | -355.0 | -363.9 |
| TOTAL AGRICULTURE | | 846.1 | 765.1 | 728.3 | 770.6 | 742.2 | 772.7 | 802.5 | 774.5 | 828.6 | 809.1 | 814.3 |
| TOTAL FOOD | | 645.9 | 764.4 | 727.6 | 765.9 | 741.5 | 772.0 | 801.8 | 773.6 | 827.9 | 808.4 | 813.6 |
| INDICES OF PRODUCTION | | | (1961-65 = 100) | | | | | | | | | |
| CROPS | | 100 | 125 | 113 | 123 | 116 | 124 | 129 | 120 | 133 | 126 | 126 |
| TOTAL AGRICULTURE | | 100 | 118 | 113 | 115 | 115 | 120 | 124 | 120 | 128 | 125 | 126 |
| TOTAL FOOD | | 100 | 118 | 113 | 119 | 115 | 120 | 124 | 120 | 128 | 125 | 126 |
| PER CAPITA AGRICULTURE | | 100 | 115 | 105 | 115 | 110 | 114 | 118 | 114 | 122 | 120 | 121 |
| PER CAPITA FOOD | | 100 | 115 | 105 | 115 | 110 | 114 | 118 | 114 | 123 | 120 | 121 |
| INDEX OF POPULATION | | | | | | | | | | | | |
| 1961-65 POPULATION= | 7,172,016 | 100.0 | 102.6 | 103.0 | 104.0 | 104.4 | 105.0 | 105.2 | 104.9 | 104.7 | 104.6 | 104.4 |

TABLE 26 -- BELGIUM-LUXEMBOURG

PRODUCTION BY COMMODITY, VALUE AND INDICES OF TOTAL AGRICULTURAL AND FOOD PRODUCTION, AVERAGE 1961-65, ANNUAL 1969-78

| COMMODITY | PRICE | AVERAGE | | | | | | | | | | |
|--------------------------|-----------|---------|--|---------|---------|---------|---------|---------|---------|---------|---------|---------|
| | WEIGHT | 1961-65 | 1969 | 1970 | 1971 | 1972 | 1973 | 1974 | 1975 | 1976 | 1977 | 1978 |
| BELLARS | | | - 3,340 METRIC TONS - | | | | | | | | | |
| WHEAT | 94 | 470 | 826 | 763 | 954 | 945 | 1,049 | 1,076 | 694 | 967 | 767 | 862 |
| RYE | 75 | 127 | 77 | 66 | 58 | 82 | 66 | 54 | 31 | 49 | 64 | 5F |
| CORR | 75 | 2 | 4 | 12 | 19 | 10 | 27 | 25 | 37 | 32 | 30 | 30 |
| BARLEY | 81 | 542 | 610 | 571 | 644 | 693 | 776 | 752 | 474 | 645 | 733 | 792 |
| OATS | 71 | 425 | 327 | 225 | 319 | 244 | 227 | 302 | 255 | 143 | 141 | 127 |
| OTHER GRAINS | 71 | 31 | 49 | 41 | 49 | 46 | 51 | 50 | 48 | 36 | 31 | 28 |
| POTATOES | 27 | 1,769 | 1,540 | 1,665 | 1,687 | 1,143 | 1,258 | 1,514 | 1,300 | 879 | 1,672 | 1,548 |
| SUGAR BEETS | 16 | 2,502 | 4,220 | 2,871 | 4,876 | 4,319 | 5,136 | 4,465 | 4,915 | 4,599 | 4,343 | 5,060 |
| ICECREAM | 556 | 3 | 2 | 2 | 2 | 2 | 2 | 2 | 2 | 2 | 2 | 1 |
| BEEF AND VEAL | 969 | 223 | 257 | 270 | 279 | 267 | 271 | 318 | 309 | 296 | 285 | 280 |
| MUTTON AND LAMB | 1,134 | 3 | 7 | 4 | 1 | 3 | 3 | 3 | 3 | 3 | 3 | 3 |
| PORK | 842 | 258 | 334 | 441 | 472 | 539 | 587 | 638 | 610 | 612 | 625 | 650 |
| POULTRY MEAT | 650 | 85 | 101 | 113 | 132 | 114 | 110 | 105 | 104 | 128 | 118 | 114 |
| CC.'S MILK | 81 | 4,196 | 4,356 | 4,232 | 4,042 | 3,971 | 3,850 | 3,966 | 3,869 | 3,843 | 3,872 | 3,900 |
| EGGS | 550 | 176 | 214 | 238 | 230 | 227 | 225 | 220 | 215 | 205 | 204 | 204 |
| AGGREGATES OF PRODUCTION | | | - MILLION DOLLARS AT CONSTANT PRICES - | | | | | | | | | |
| CROPS | | 257.7 | 270.0 | 256.8 | 301.1 | 281.2 | 309.8 | 306.7 | 245.2 | 254.8 | 266.2 | 284.3 |
| LIVESTOCK | | 927.3 | 1,054.1 | 1,152.1 | 1,203.7 | 1,244.5 | 1,275.2 | 1,366.7 | 1,323.4 | 1,315.3 | 1,316.2 | 1,332.0 |
| LIVESTOCK FEED DEDUCTION | .35 | -324.5 | -382.9 | -417.5 | -421.2 | -435.5 | -446.3 | -478.3 | -463.1 | -460.3 | -460.6 | -466.2 |
| TOTAL AGRICULTURE | | 658.5 | 941.2 | 1,025.4 | 1,083.6 | 1,090.2 | 1,138.7 | 1,195.1 | 1,105.5 | 1,109.8 | 1,122.4 | 1,152.1 |
| TOTAL FOOD | | 658.9 | 960.1 | 1,025.3 | 1,082.5 | 1,089.1 | 1,137.6 | 1,194.0 | 1,104.4 | 1,108.7 | 1,121.3 | 1,151.5 |
| INDICES OF PRODUCTION | | | (1961-65 = 100) | | | | | | | | | |
| CROPS | | 100 | 105 | 97 | 117 | 109 | 120 | 119 | 95 | 99 | 104 | 111 |
| TOTAL AGRICULTURE | | 100 | 114 | 115 | 126 | 127 | 132 | 139 | 128 | 129 | 130 | 134 |
| TOTAL FOOD | | 100 | 114 | 115 | 126 | 127 | 132 | 139 | 129 | 129 | 131 | 134 |
| PER CAPITA AGRICULTURE | | 100 | 110 | 115 | 121 | 121 | 126 | 132 | 122 | 121 | 121 | 124 |
| PER CAPITA FOOD | | 100 | 110 | 115 | 121 | 121 | 126 | 132 | 122 | 121 | 122 | 124 |
| INDEX OF POPULATION | | | | | | | | | | | | |
| 1961-65 POPULATION= | 5,630,000 | 100.0 | 103.7 | 103.8 | 103.9 | 104.5 | 104.8 | 105.2 | 105.5 | 106.4 | 107.4 | 108.3 |

TABLE 27--DENMARK

PRODUCTION BY COMMODITY, VALUE AND INDICES OF TOTAL AGRICULTURAL AND FOOD PRODUCTION, AVERAGE 1961-65, ANNUAL 1969-78

| COMMODITY | PRICE | AVERAGE | | | | | | | | | | |
|--------------------------|---------|--------------------------------------|---------|---------|---------|---------|---------|---------|---------|---------|---------|---------|
| | WEIGHT | 1961-65 | 1969 | 1970 | 1971 | 1972 | 1973 | 1974 | 1975 | 1976 | 1977 | 1978 |
| | DOLLARS | -1,000 METRIC TONS- | | | | | | | | | | |
| WHEAT | 73 | 536 | 429 | 512 | 585 | 592 | 542 | 592 | 520 | 592 | 606 | 652 |
| RYE | 70 | 381 | 126 | 134 | 150 | 155 | 140 | 168 | 163 | 213 | 324 | 331 |
| BARLEY | 68 | 3,596 | 5,255 | 4,213 | 5,458 | 5,571 | 5,432 | 5,967 | 5,156 | 4,801 | 6,084 | 6,525 |
| OATS | 63 | 713 | 765 | 631 | 701 | 637 | 444 | 473 | 367 | 263 | 288 | 216 |
| MIXED GRAIN | 63 | 647 | 200 | 142 | 132 | 112 | 75 | 62 | 46 | 33 | 35 | 25 |
| OTHER GRAINS | 63 | 647 | 200 | 142 | 132 | 112 | 75 | 62 | 46 | 33 | 35 | 25 |
| POTATOES | 36 | 1,227 | 663 | 1,033 | 750 | 704 | 740 | 898 | 666 | 576 | 954 | 1,009 |
| SUGAR BEETS | 14 | 2,094 | 1,960 | 1,892 | 1,959 | 2,166 | 2,521 | 2,691 | 3,140 | 3,019 | 3,543 | 3,834 |
| BEEF AND VEAL | 698 | 179 | 191 | 190 | 155 | 171 | 184 | 261 | 259 | 242 | 243 | 237 |
| MUTTON AND LAMB | 575 | 1 | 2 | 2 | 1 | 1 | 1 | 2 | 2 | 2 | 2 | 2 |
| PORK | 774 | 672 | 683 | 716 | 764 | 766 | 774 | 743 | 734 | 716 | 744 | 795 |
| POULTRY MEAT | 532 | 68 | 59 | 79 | 80 | 85 | 90 | 95 | 90 | 97 | 103 | 100 |
| CHEESE MILK | 65 | 5,212 | 4,877 | 4,637 | 4,557 | 4,789 | 4,729 | 4,818 | 4,914 | 5,045 | 5,138 | 5,350 |
| EGGS | 509 | 107 | 90 | 86 | 75 | 73 | 73 | 73 | 75 | 71 | 68 | 74 |
| AGGREGATES OF PRODUCTION | | -MILLION DOLLARS AT CONSTANT PRICES- | | | | | | | | | | |
| CROPS | | 504.1 | 522.1 | 455.4 | 540.1 | 542.8 | 518.1 | 568.4 | 496.9 | 468.4 | 587.0 | 610.2 |
| LIVESTOCK | | 1,082.1 | 1,062.6 | 1,075.2 | 1,105.0 | 1,105.6 | 1,120.6 | 1,159.4 | 1,155.9 | 1,139.9 | 1,170.1 | 1,220.6 |
| LIVESTOCK FEED DEDUCTION | .37 | -403.3 | -393.1 | -357.8 | -408.8 | -409.4 | -414.6 | -428.9 | -427.6 | -421.7 | -432.5 | -451.6 |
| TOTAL AGRICULTURE | | 1,185.9 | 1,191.6 | 1,172.8 | 1,236.3 | 1,240.0 | 1,224.1 | 1,298.9 | 1,225.2 | 1,186.6 | 1,324.2 | 1,379.2 |
| TOTAL FOOD | | 1,185.9 | 1,191.6 | 1,172.8 | 1,236.3 | 1,240.0 | 1,224.1 | 1,298.9 | 1,225.2 | 1,186.6 | 1,324.2 | 1,379.2 |
| INDICES OF PRODUCTION | | (1961-65 = 100) | | | | | | | | | | |
| CROPS | | 100 | 104 | 99 | 107 | 108 | 103 | 113 | 99 | 93 | 116 | 121 |
| TOTAL AGRICULTURE | | 100 | 100 | 99 | 104 | 105 | 103 | 110 | 103 | 100 | 112 | 116 |
| TOTAL FOOD | | 100 | 100 | 99 | 104 | 105 | 103 | 110 | 103 | 100 | 112 | 116 |
| PER CAPITA AGRICULTURE | | 100 | 96 | 94 | 98 | 98 | 96 | 102 | 96 | 92 | 103 | 107 |
| PER CAPITA FOOD | | 100 | 96 | 94 | 98 | 98 | 96 | 102 | 96 | 92 | 103 | 107 |
| INDEX OF POPULATION | | 1961-65 POPULATION = 4,684,300 | | | | | | | | | | |
| | | 100.0 | 104.4 | 105.3 | 105.5 | 106.5 | 107.4 | 107.8 | 108.0 | 108.2 | 108.5 | 108.7 |

TABLE 28--FINLAND

PRODUCTION BY COMMODITY, VALUE AND INDICES OF TOTAL AGRICULTURAL AND FOOD PRODUCTION, AVERAGE 1961-65, ANNUAL 1969-76

| COMMODITY | PRICE | AVERAGE | 1969 | 1970 | 1971 | 1972 | 1973 | 1974 | 1975 | 1976 | 1977 | 1978 |
|---------------------------|-----------|---------|--------------------------------------|--------|--------|--------|--------|--------|--------|--------|--------|--------|
| | WEIGHT | 1961-65 | | | | | | | | | | |
| | DOLLARS | | -1,000 METRIC TONS- | | | | | | | | | |
| WHEAT | 166 | 448 | 421 | 409 | 443 | 463 | 462 | 593 | 622 | 654 | 295 | 150 |
| RYE | 170 | 141 | 126 | 131 | 132 | 119 | 124 | 134 | 81 | 178 | 80 | 82 |
| BARLEY | 112 | 405 | 640 | 533 | 1,054 | 1,140 | 592 | 963 | 1,242 | 1,553 | 1,447 | 1,409 |
| OATS | 102 | 828 | 1,129 | 1,130 | 1,424 | 1,245 | 1,169 | 1,113 | 1,459 | 1,573 | 1,022 | 1,300 |
| MIXED GRAIN | 173 | 52 | 60 | 65 | 60 | 56 | 48 | 44 | 47 | 49 | 55 | 43 |
| OTHER GRAINS | 173 | 53 | 60 | 65 | 60 | 56 | 48 | 44 | 47 | 49 | 55 | 43 |
| POTATOES | 40 | 1,067 | 779 | 1,136 | 807 | 716 | 669 | 525 | 640 | 948 | 737 | 822 |
| SUGAR BEETS | 32 | 423 | 337 | 431 | 464 | 662 | 607 | 620 | 530 | 588 | 555 | 740 |
| PIG AND VEAL | 210 | 82 | 111 | 101 | 112 | 176 | 56 | 112 | 112 | 114 | 166 | 108 |
| MUTTON AND LAMB | 969 | 1 | 4 | 5 | 6 | 1 | 1 | 1 | 1 | 1 | 1 | 1 |
| PORK | 529 | 66 | 89 | 125 | 154 | 128 | 125 | 125 | 127 | 136 | 140 | 154 |
| POLTRY MEAT | 965 | 2 | 3 | 4 | 6 | 5 | 8 | 9 | 11 | 12 | 10 | 13 |
| COW'S MILK | 102 | 3,722 | 3,495 | 3,174 | 3,247 | 3,190 | 3,107 | 3,155 | 3,164 | 3,272 | 3,231 | 3,220 |
| EGGS | 777 | 47 | 55 | 69 | 72 | 74 | 77 | 78 | 80 | 86 | 85 | 76 |
| AGGREGATES OF PRODUCTION | | | -MILKICA DOLLARS AT CONSTANT PRICES- | | | | | | | | | |
| CROPS | | 294.9 | 367.0 | 404.3 | 415.9 | 414.4 | 385.3 | 393.5 | 462.6 | 541.5 | 386.7 | 399.9 |
| LIVESTOCK | | 551.2 | 581.7 | 583.9 | 632.5 | 591.6 | 580.9 | 603.8 | 695.2 | 632.4 | 625.1 | 631.6 |
| LIVESTOCK FEED REDUCTIONS | 41 | -226.7 | -238.4 | -279.3 | -259.3 | -242.5 | -238.1 | -247.5 | -248.1 | -259.2 | -256.2 | -258.9 |
| TOTAL AGRICULTURE | | 620.5 | 710.3 | 748.9 | 793.1 | 763.5 | 728.1 | 749.8 | 819.7 | 914.7 | 757.6 | 767.6 |
| TOTAL FOOD | | 620.5 | 719.3 | 748.9 | 793.1 | 763.5 | 728.1 | 749.8 | 819.7 | 914.7 | 757.6 | 767.6 |
| INDICES OF PRODUCTION | | | (1961-65 = 100) | | | | | | | | | |
| CROPS | | 100 | 124 | 137 | 142 | 141 | 131 | 133 | 157 | 184 | 132 | 134 |
| TOTAL AGRICULTURE | | 100 | 114 | 121 | 122 | 123 | 117 | 121 | 132 | 147 | 122 | 124 |
| TOTAL FOOD | | 100 | 114 | 121 | 122 | 123 | 117 | 121 | 132 | 147 | 122 | 124 |
| PER CAPITA AGRICULTURE | | 100 | 112 | 118 | 125 | 120 | 113 | 116 | 127 | 141 | 116 | 117 |
| PER CAPITA FOOD | | 100 | 112 | 118 | 125 | 120 | 113 | 116 | 127 | 141 | 116 | 117 |
| INDEX OF POPULATION | | | | | | | | | | | | |
| 1961-65 POPULATION = | 4,516,300 | 100.0 | 102.3 | 102.1 | 102.3 | 102.7 | 103.4 | 103.9 | 104.3 | 104.7 | 105.2 | 105.6 |

30

TABLE 29--FRANCE

PRODUCTION BY COMMODITY, VALUE AND INDICES OF TOTAL AGRICULTURAL AND FOOD PRODUCTION, AVERAGE 1961-65, ANNUAL 1969-78

| COMMODITY | PRICE | AVERAGE | | | | | | | | | | |
|--------------------------|---------|--|----------|----------|----------|----------|----------|----------|----------|----------|----------|----------|
| | WEIGHT | 1961-65 | 1969 | 1970 | 1971 | 1972 | 1973 | 1974 | 1975 | 1976 | 1977 | 1978 |
| | DOLLARS | - - - - -1,000 METRIC TONS- - - - - | | | | | | | | | | |
| WHEAT | 63 | 12,495 | 14,459 | 12,922 | 15,482 | 18,046 | 17,858 | 19,141 | 15,013 | 16,125 | 17,346 | 21,134 |
| RYE | 69 | 167 | 369 | 287 | 254 | 328 | 327 | 311 | 292 | 297 | 375 | 417 |
| RICE, FADRY | 130 | 120 | 53 | 88 | 77 | 41 | 69 | 49 | 34 | 26 | 16 | 43 |
| CCRN | 78 | 2,746 | 5,723 | 7,561 | 8,954 | 8,252 | 10,592 | 8,692 | 8,194 | 5,603 | 8,505 | 9,420 |
| BARLEY | 68 | 6,594 | 5,452 | 8,126 | 8,910 | 10,466 | 10,948 | 10,837 | 9,344 | 8,530 | 10,272 | 11,391 |
| OATS | 64 | 2,583 | 2,309 | 2,103 | 2,540 | 2,472 | 2,208 | 2,081 | 1,948 | 1,431 | 1,901 | 2,094 |
| MILLET | 72 | 3 | 1 | 1 | 1 | 1 | 1 | 1 | 2 | 2 | 2 | 3 |
| SORGHUM | 72 | 52 | 201 | 179 | 214 | 308 | 297 | 272 | 312 | 270 | 331 | 365 |
| MIXED GRAIN | 72 | 294 | 533 | 454 | 613 | 663 | 633 | 562 | 610 | 411 | 427 | 529 |
| OTHER GRAINS | 72 | 337 | 554 | 472 | 632 | 681 | 644 | 576 | 523 | 419 | 439 | 538 |
| POTATCES | 38 | 12,175 | 5,032 | 8,568 | 8,994 | 7,796 | 7,469 | 7,615 | 7,228 | 4,310 | 6,350 | 5,924 |
| SUGAR BEETS | 13 | 14,391 | 17,900 | 17,822 | 19,951 | 18,669 | 20,490 | 20,740 | 22,300 | 21,850 | 25,160 | 22,520 |
| TOBACCO | 1,609 | 41 | 44 | 47 | 43 | 48 | 51 | 52 | 56 | 61 | 44 | 55 |
| BEEF AND VEAL | 577 | 1,433 | 1,552 | 1,565 | 1,612 | 1,456 | 1,546 | 1,791 | 1,745 | 1,799 | 1,651 | 1,670 |
| MUTTON AND LAMB | 1,300 | 138 | 116 | 121 | 133 | 132 | 124 | 138 | 139 | 155 | 153 | 155 |
| PORK | 842 | 1,228 | 1,180 | 1,234 | 1,356 | 1,389 | 1,351 | 1,428 | 1,470 | 1,499 | 1,535 | 1,598 |
| POULTRY MEAT | 937 | 433 | 521 | 560 | 586 | 642 | 805 | 820 | 823 | 865 | 902 | 947 |
| CCW'S MILK | 77 | 25,894 | 27,486 | 27,276 | 27,639 | 24,846 | 29,290 | 29,479 | 29,686 | 29,536 | 30,215 | 30,156 |
| EGGS | 601 | 535 | 544 | 657 | 662 | 688 | 714 | 725 | 760 | 746 | 745 | 768 |
| AGGREGATES OF PRODUCTION | | - - - - -MILLION DOLLARS AT CONSTANT PRICES- - - - - | | | | | | | | | | |
| CROPS | | 2,684.7 | 3,183.6 | 3,063.4 | 3,533.3 | 3,746.0 | 3,944.5 | 3,423.0 | 3,402.3 | 3,059.6 | 3,650.3 | 4,113.8 |
| LIVESTOCK | | 4,619.7 | 5,070.3 | 5,102.4 | 5,302.4 | 5,293.3 | 5,614.1 | 5,863.8 | 5,914.4 | 6,008.9 | 6,036.4 | 6,146.0 |
| LIVESTOCK FEED DEDUCTION | .37 | -1,709.2 | -1,876.0 | -1,877.8 | -1,961.8 | -1,995.5 | -2,077.2 | -2,169.6 | -2,188.3 | -2,223.2 | -2,233.4 | -2,274.0 |
| TOTAL AGRICULTURE | | 5,595.2 | 6,377.9 | 6,288.0 | 6,873.9 | 7,043.8 | 7,481.4 | 7,157.2 | 7,128.4 | 6,845.3 | 7,453.3 | 7,985.8 |
| TOTAL FOOD | | 5,553.6 | 6,333.5 | 6,238.6 | 6,820.5 | 7,095.4 | 7,433.9 | 7,464.7 | 7,071.9 | 6,783.8 | 7,464.9 | 7,930.3 |
| INDICES OF PRODUCTION | | (1961-65 = 100) | | | | | | | | | | |
| CROPS | | 100 | 119 | 114 | 132 | 140 | 147 | 142 | 127 | 114 | 136 | 153 |
| TOTAL AGRICULTURE | | 100 | 114 | 112 | 123 | 128 | 134 | 134 | 127 | 122 | 133 | 143 |
| TOTAL FOOD | | 100 | 114 | 112 | 123 | 128 | 134 | 134 | 127 | 122 | 133 | 143 |
| PER CAPITA AGRICULTURE | | 100 | 108 | 105 | 114 | 118 | 122 | 122 | 115 | 110 | 120 | 128 |
| PER CAPITA FOOD | | 100 | 109 | 105 | 114 | 118 | 122 | 122 | 115 | 110 | 126 | 128 |
| INDEX OF POPULATION | | 1961-65 POPULATION= 47,610,000 | | | | | | | | | | |
| | | 100.0 | 105.7 | 106.6 | 107.6 | 104.6 | 109.6 | 110.4 | 110.9 | 111.2 | 111.4 | 111.7 |

TABLE 30--GERMANY, WEST

PRODUCTION BY COMMODITY, VALUE AND INDICES OF TOTAL AGRICULTURAL AND FOOD PRODUCTION, AVERAGE 1961-65, ANNUAL 1969-78

| COMMODITY | PRICE | AVERAGE | 1969 | 1970 | 1971 | 1972 | 1973 | 1974 | 1975 | 1976 | 1977 | 1978 |
|--------------------------------|--------|----------|--------------------------------------|----------|----------|----------|----------|----------|----------|----------|----------|----------|
| | WEIGHT | 1961-65 | | | | | | | | | | |
| DOLLARS | | | -1,000 METRIC TONS- | | | | | | | | | |
| WHEAT | 106 | 4,607 | 6,030 | 5,662 | 7,142 | 6,608 | 7,134 | 7,761 | 7,014 | 6,702 | 7,235 | 8,118 |
| RYE | 95 | 3,029 | 2,889 | 2,665 | 3,932 | 2,917 | 2,576 | 2,559 | 2,125 | 2,100 | 2,540 | 2,457 |
| CCRN | 75 | 55 | 490 | 507 | 594 | 564 | 573 | 521 | 531 | 480 | 579 | 620 |
| BARLEY | 106 | 3,461 | 5,120 | 4,754 | 5,774 | 5,997 | 6,622 | 7,048 | 6,971 | 6,487 | 7,582 | 8,608 |
| OATS | 91 | 2,185 | 2,976 | 2,484 | 3,027 | 2,887 | 3,045 | 3,482 | 3,445 | 2,497 | 2,714 | 3,202 |
| MIXED GRAIN | 91 | 1,364 | 1,535 | 1,226 | 1,366 | 1,270 | 1,225 | 1,282 | 1,169 | 869 | 960 | 938 |
| OTHER GRAINS | 91 | 1,364 | 1,535 | 1,226 | 1,366 | 1,270 | 1,225 | 1,282 | 1,169 | 869 | 960 | 938 |
| POTATOES | 39 | 22,225 | 15,985 | 16,257 | 15,176 | 15,038 | 13,676 | 14,548 | 10,853 | 9,808 | 11,368 | 10,510 |
| SUGAR BEETS | 19 | 11,015 | 12,941 | 13,329 | 14,405 | 14,765 | 16,553 | 17,013 | 19,078 | 18,930 | 20,649 | 19,190 |
| TOBACCO | 1,260 | 16 | 8 | 9 | 9 | 10 | 12 | 10 | 7 | 16 | 9 | 9 |
| BEEF AND VEAL | 1,002 | 1,152 | 1,268 | 1,302 | 1,334 | 1,257 | 1,236 | 1,394 | 1,336 | 1,348 | 1,322 | 1,390 |
| MUTTON AND LAMB | 979 | 14 | 11 | 11 | 10 | 12 | 11 | 16 | 24 | 27 | 26 | 28 |
| PORK | 886 | 2,128 | 2,182 | 2,577 | 2,271 | 2,237 | 2,173 | 2,380 | 2,319 | 2,423 | 2,483 | 2,600 |
| POULTRY MEAT | 789 | 127 | 223 | 258 | 272 | 261 | 281 | 266 | 282 | 304 | 323 | 347 |
| COW'S MILK | 96 | 20,577 | 22,216 | 21,856 | 21,165 | 21,490 | 21,270 | 21,508 | 21,604 | 22,165 | 22,523 | 23,300 |
| EGGS | 795 | 576 | 852 | 884 | 876 | 920 | 916 | 850 | 890 | 852 | 880 | 872 |
| AGGREGATES OF PRODUCTION | | | -MILLION DOLLARS AT CONSTANT PRICES- | | | | | | | | | |
| CROPS | | 2,686.8 | 2,516.7 | 2,745.5 | 3,106.8 | 3,731.9 | 3,111.5 | 3,308.1 | 3,047.1 | 2,775.8 | 3,126.6 | 3,301.6 |
| LIVESTOCK | | 5,587.2 | 6,200.5 | 6,683.2 | 6,391.4 | 6,253.5 | 6,166.4 | 6,503.5 | 6,420.9 | 6,568.9 | 6,666.6 | 6,927.6 |
| LIVESTOCK FEED DEDUCTION | .41 | -2,290.7 | -2,542.2 | -2,707.3 | -2,583.5 | -2,563.9 | -2,528.2 | -2,666.9 | -2,632.5 | -2,693.2 | -2,733.3 | -2,840.3 |
| TOTAL AGRICULTURE | | 5,982.5 | 6,575.0 | 6,641.4 | 6,824.7 | 6,721.5 | 6,749.7 | 7,145.2 | 6,835.5 | 6,651.5 | 7,059.9 | 7,388.9 |
| TOTAL FOOD | | 5,969.9 | 6,564.9 | 6,630.1 | 6,813.4 | 6,708.5 | 6,734.6 | 7,132.6 | 6,826.7 | 6,638.9 | 7,048.6 | 7,377.6 |
| INDICES OF PRODUCTION | | | (1961-65 = 100) | | | | | | | | | |
| CROPS | | 100 | 109 | 102 | 116 | 113 | 116 | 123 | 113 | 103 | 116 | 123 |
| TOTAL AGRICULTURE | | 100 | 110 | 111 | 114 | 112 | 113 | 119 | 114 | 111 | 118 | 124 |
| TOTAL FOOD | | 100 | 110 | 111 | 114 | 112 | 113 | 119 | 114 | 111 | 118 | 124 |
| PER CAPITA AGRICULTURE | | 100 | 105 | 105 | 107 | 105 | 105 | 111 | 106 | 104 | 110 | 116 |
| PER CAPITA FOOD | | 100 | 105 | 105 | 107 | 105 | 105 | 111 | 106 | 104 | 110 | 116 |
| INDEX OF POPULATION | | | | | | | | | | | | |
| 1961-65 POPULATION= 57,422,000 | | 100.0 | 104.8 | 105.7 | 106.7 | 107.4 | 107.9 | 108.0 | 107.7 | 107.4 | 107.1 | 106.8 |

TABLE 3B-GREECE

PRODUCTION BY COMMODITY, VALUE AND INDICES OF TOTAL AGRICULTURAL AND FOOD PRODUCTION, AVERAGE 1961-65, ANNUAL 1969-78

| COMMODITY | PRICE WEIGHT | AVERAGE 1961-65 | 1969-78 | | | | | | | | | |
|--------------------------|-----------------|--------------------|--------------------------------------|--------|--------|--------|--------|--------|---------|---------|--------|---------|
| | | | 1969 | 1970 | 1971 | 1972 | 1973 | 1974 | 1975 | 1976 | 1977 | 1978 |
| | DOLLARS | | -1,000 METRIC TONS- | | | | | | | | | |
| WHEAT | 102 | 1,765 | 1,723 | 1,931 | 1,946 | 1,768 | 1,659 | 2,142 | 2,078 | 2,351 | 1,716 | 2,060 |
| RYE | 76 | 19 | 9 | 9 | 9 | 8 | 6 | 7 | 6 | 6 | 5 | 6 |
| RICE, PADDY | 111 | 87 | 101 | 99 | 70 | 74 | 82 | 107 | 102 | 84 | 96 | 95 |
| CORN | 75 | 239 | 413 | 511 | 571 | 584 | 585 | 455 | 540 | 551 | 541 | 537 |
| BARLEY | 77 | 248 | 447 | 737 | 781 | 874 | 848 | 933 | 924 | 953 | 702 | 950 |
| OATS | 78 | 142 | 142 | 107 | 115 | 113 | 106 | 121 | 106 | 104 | 80 | 101 |
| MILLET | 78 | 1 | 1 | 1 | 1 | 1 | 1 | 1 | 1 | 1 | 1 | 1 |
| BORGHUM | 78 | 2 | 0 | 0 | 0 | 0 | 0 | 0 | 0 | 0 | 0 | 0 |
| MIXED GRAIN | 78 | 7 | 3 | 3 | 3 | 3 | 3 | 1 | 1 | 1 | 1 | 1 |
| OTHER GRAINS | 76 | 7 | 3 | 3 | 3 | 3 | 3 | 1 | 1 | 1 | 1 | 1 |
| POTATUES | 47 | 560 | 676 | 797 | 727 | 732 | 787 | 794 | 868 | 933 | 920 | 984 |
| SUGAR BEETS | 15 | 361 | 1,036 | 1,450 | 1,252 | 1,134 | 1,380 | 1,490 | 2,660 | 3,040 | 2,445 | 3,000 |
| TOBACCO | 1,053 | 110 | 80 | 95 | 84 | 55 | 91 | 81 | 118 | 140 | 119 | 113 |
| COTTON | 238 | 85 | 113 | 110 | 116 | 139 | 138 | 128 | 130 | 108 | 150 | 138 |
| OLIVE OIL | 618 | 171 | 150 | 200 | 183 | 250 | 192 | 237 | 257 | 224 | 231 | 235 |
| BEEF AND VEAL | 850 | 45 | 84 | 90 | 88 | 88 | 91 | 110 | 123 | 121 | 108 | 109 |
| MUTTON AND LAMB | 800 | 83 | 90 | 91 | 97 | 94 | 99 | 112 | 116 | 117 | 118 | 118 |
| PORK | 710 | 40 | 46 | 53 | 64 | 71 | 88 | 104 | 110 | 118 | 117 | 123 |
| POULTRY MEAT | 810 | 25 | 58 | 67 | 75 | 75 | 83 | 90 | 82 | 86 | 99 | 104 |
| COW'S MILK | 119 | 414 | 585 | 570 | 567 | 575 | 654 | 687 | 723 | 736 | 741 | 765 |
| EGGS | 639 | 73 | 107 | 108 | 110 | 109 | 103 | 108 | 108 | 118 | 118 | 118 |
| AGGREGATES OF PRODUCTION | | | -MILLION DOLLARS AT CONSTANT PRICES- | | | | | | | | | |
| CROPS | | 513.7 | 512.6 | 621.6 | 601.6 | 638.0 | 601.8 | 668.5 | 738.7 | 774.4 | 670.7 | 790.8 |
| LIVESTOCK | | 246.9 | 358.7 | 378.0 | 396.4 | 399.3 | 429.9 | 480.6 | 496.9 | 513.0 | 513.1 | 517.9 |
| LIVESTOCK FEED DEDUCTION | .43 | -107.0 | -154.2 | -162.5 | -170.4 | -171.6 | -184.8 | -206.6 | -213.6 | -220.5 | -220.6 | -222.6 |
| TOTAL AGRICULTURE | | 653.6 | 717.1 | 837.1 | 827.6 | 865.7 | 846.9 | 942.5 | 1,022.0 | 1,066.9 | 963.2 | 1,086.1 |
| TOTAL FOOD | | 519.5 | 606.0 | 710.9 | 711.5 | 743.1 | 718.3 | 826.7 | 866.8 | 893.8 | 802.2 | 934.3 |
| INDICES OF PRODUCTION | | | (1961-65 = 100) | | | | | | | | | |
| CROPS | | 100 | 100 | 121 | 117 | 124 | 117 | 130 | 144 | 151 | 131 | 154 |
| TOTAL AGRICULTURE | | 100 | 109 | 128 | 126 | 132 | 129 | 144 | 156 | 163 | 147 | 166 |
| TOTAL FOOD | | 100 | 117 | 137 | 137 | 143 | 138 | 159 | 167 | 172 | 154 | 180 |
| PER CAPITA AGRICULTURE | | 100 | 106 | 123 | 121 | 126 | 123 | 130 | 146 | 152 | 136 | 153 |
| PER CAPITA FOOD | | 100 | 113 | 132 | 131 | 136 | 131 | 151 | 156 | 160 | 143 | 166 |
| INDEX OF POPULATION | | | 1961-65 POPULATION= 8,477,000 | | | | | | | | | |
| | | 100.0 | 103.5 | 103.7 | 104.2 | 104.9 | 105.3 | 105.7 | 106.7 | 107.3 | 107.9 | 108.5 |

TABLE 32 -- IRELAND

COLLECTION BY COMMODITY, VALUE AND INDICES OF TOTAL AGRICULTURAL AND FOOD PRODUCTION, AVERAGE 1961-65, ANNUAL 1969-78

| COMMODITY | PRICE | AVERAGE | 1969 | 1970 | 1971 | 1972 | 1973 | 1974 | 1975 | 1976 | 1977 | 1978 |
|---|-----------|---------------------|--------|--------|--------|--------|--------|--------|--------|--------|--------|--------|
| | WEIGHT | 1961-65 | | | | | | | | | | |
| DOLLARS | | -1,000 METRIC TONS- | | | | | | | | | | |
| WHEAT | 74 | 343 | 363 | 381 | 380 | 270 | 229 | 245 | 297 | 280 | 250 | 260 |
| RYE | 65 | 1 | 1 | 1 | 1 | 1 | 1 | 1 | 1 | 1 | 1 | 1 |
| BARLEY | 59 | 475 | 788 | 781 | 952 | 582 | 505 | 1,038 | 987 | 922 | 1,428 | 1,425 |
| OATS | 58 | 256 | 251 | 206 | 207 | 179 | 162 | 357 | 164 | 130 | 127 | 119 |
| POTATOES | 52 | 1,461 | 1,453 | 1,468 | 1,429 | 1,070 | 1,332 | 1,112 | 958 | 1,260 | 1,400 | 1,100 |
| SUGAR BEETS | 16 | 885 | 916 | 582 | 1,216 | 1,113 | 1,316 | 923 | 1,439 | 1,468 | 1,376 | 1,450 |
| BEEF AND VEAL | 670 | 117 | 158 | 216 | 276 | 205 | 210 | 342 | 420 | 327 | 375 | 380 |
| MUTTON AND LAMB | 784 | 45 | 44 | 40 | 47 | 45 | 43 | 45 | 45 | 40 | 38 | 38 |
| PORK | 488 | 118 | 142 | 144 | 154 | 160 | 143 | 131 | 92 | 121 | 131 | 134 |
| POULTRY MEAT | 667 | 19 | 10 | 30 | 35 | 40 | 43 | 28 | 37 | 41 | 43 | 41 |
| COW'S MILK | 111 | 2,977 | 3,684 | 3,623 | 3,688 | 3,935 | 4,153 | 4,040 | 3,689 | 3,959 | 4,262 | 4,640 |
| EGGS | 221 | 45 | 42 | 42 | 42 | 40 | 40 | 41 | 41 | 35 | 28 | 38 |
| AGGREGATES OF PRODUCTION - MILLION DOLLARS AT CONSTANT PRICES - | | | | | | | | | | | | |
| CROPS | | 152.1 | 178.4 | 178.3 | 192.5 | 161.8 | 170.2 | 161.1 | 155.6 | 166.9 | 209.6 | 150.2 |
| LIVESTOCK | | 558.1 | 716.2 | 719.9 | 756.1 | 767.3 | 783.2 | 849.9 | 841.7 | 820.9 | 892.5 | 938.0 |
| LIVESTOCK FLEED PRODUCTION | | -171.0 | -222.0 | -237.1 | -234.5 | -237.8 | -242.7 | -263.4 | -260.9 | -254.4 | -276.6 | -290.7 |
| TOTAL AGRICULTURE | | 577.2 | 672.7 | 675.1 | 714.1 | 691.3 | 710.7 | 747.6 | 736.4 | 733.4 | 820.5 | 837.5 |
| TOTAL FOOD | | 577.2 | 672.7 | 675.1 | 714.1 | 691.3 | 710.7 | 747.6 | 736.4 | 733.4 | 820.5 | 837.5 |
| INDICES OF PRODUCTION (1961-65 = 100) | | | | | | | | | | | | |
| CROPS | | 100 | 93 | 93 | 100 | 84 | 89 | 84 | 81 | 87 | 107 | 99 |
| TOTAL AGRICULTURE | | 100 | 117 | 117 | 124 | 120 | 123 | 130 | 128 | 127 | 142 | 145 |
| TOTAL FOOD | | 100 | 117 | 117 | 124 | 120 | 123 | 130 | 128 | 127 | 142 | 145 |
| PER CAPITA AGRICULTURE | | 100 | 113 | 113 | 118 | 117 | 119 | 119 | 116 | 115 | 127 | 128 |
| PER CAPITA FOOD | | 100 | 113 | 113 | 118 | 113 | 115 | 119 | 118 | 115 | 127 | 128 |
| INDEX OF POPULATION | | | | | | | | | | | | |
| 1961-65 POPULATION= | 2,848,000 | 100.0 | 102.9 | 103.2 | 104.6 | 105.7 | 107.1 | 108.5 | 109.9 | 111.0 | 112.0 | 113.1 |

TABLE 33--ITALY

PRODUCTION BY COMMODITY, VALUE AND INDICES OF TOTAL AGRICULTURAL AND FOOD PRODUCTION, AVERAGE 1961-65, ANNUAL 1969-78

| COMMODITY | PRICE WEIGHT | AVERAGE | | | | | | | | | | |
|--------------------------|--------------|--------------------------------------|----------|----------|----------|----------|----------|----------|----------|----------|----------|----------|
| | | 1961-65 | 1969 | 1970 | 1971 | 1972 | 1973 | 1974 | 1975 | 1976 | 1977 | 1978 |
| DOLLARS | | -1,000 METRIC TONS- | | | | | | | | | | |
| WHEAT | 115 | 8,857 | 9,585 | 9,630 | 9,954 | 9,421 | 8,920 | 9,695 | 9,620 | 9,106 | 6,218 | 8,900 |
| RYE | 96 | 87 | 71 | 69 | 55 | 38 | 38 | 37 | 37 | 35 | 31 | 34 |
| RICE, PADDY | 191 | 612 | 862 | 819 | 852 | 751 | 1,045 | 997 | 1,009 | 907 | 719 | 979 |
| CORN | 75 | 3,632 | 4,519 | 4,729 | 4,528 | 4,789 | 5,089 | 5,043 | 5,326 | 5,337 | 6,396 | 5,900 |
| BARLEY | 81 | 276 | 292 | 315 | 373 | 390 | 458 | 559 | 648 | 725 | 677 | 790 |
| OATS | 76 | 545 | 451 | 486 | 408 | 440 | 419 | 462 | 506 | 406 | 355 | 440 |
| SORGHUM | 76 | 20 | 21 | 16 | 9 | 8 | 13 | 12 | 13 | 16 | 46 | 60 |
| OTHER GRAINS | 76 | 11 | 8 | 8 | 4 | 6 | 1 | 5 | 5 | 3 | 2 | 2 |
| POTATOES | 60 | 3,850 | 3,970 | 3,668 | 3,268 | 2,949 | 2,937 | 2,903 | 2,943 | 2,928 | 3,146 | 3,200 |
| SUGAR BEETS | 16 | 7,795 | 10,571 | 9,557 | 8,776 | 11,177 | 9,203 | 7,711 | 12,536 | 15,442 | 11,460 | 11,070 |
| TOBACCO | 842 | 58 | 79 | 78 | 76 | 84 | 94 | 93 | 113 | 109 | 110 | 108 |
| COTTON | 250 | 5 | 2 | 1 | 1 | 1 | 1 | 1 | 1 | 1 | 1 | 1 |
| OLIVE OIL | 928 | 392 | 471 | 425 | 616 | 340 | 543 | 433 | 633 | 301 | 692 | 420 |
| BEEF AND VEAL | 1,094 | 679 | 1,027 | 1,076 | 1,084 | 1,049 | 1,062 | 1,076 | 965 | 1,018 | 1,052 | 1,015 |
| MUTTON AND LAMB | 1,350 | 41 | 50 | 55 | 54 | 52 | 50 | 46 | 49 | 50 | 51 | 51 |
| PORK | 859 | 424 | 533 | 593 | 644 | 694 | 689 | 738 | 735 | 782 | 854 | 885 |
| COW'S MILK | 92 | 9,375 | 9,391 | 9,358 | 9,374 | 9,613 | 9,549 | 9,650 | 9,760 | 9,573 | 9,860 | 10,050 |
| EGGS | 778 | 442 | 541 | 603 | 587 | 566 | 623 | 644 | 643 | 677 | 698 | 726 |
| AGGREGATES OF PRODUCTION | | -MILLION DOLLARS AT CONSTANT PRICES- | | | | | | | | | | |
| CROPS | | 2,201.7 | 2,514.4 | 2,453.4 | 2,631.2 | 2,333.8 | 2,498.7 | 2,461.5 | 2,770.1 | 2,430.7 | 2,465.1 | 2,524.7 |
| LIVESTOCK | | 2,367.7 | 2,533.7 | 3,090.8 | 3,131.1 | 3,138.6 | 3,184.4 | 3,261.9 | 3,151.5 | 3,260.3 | 3,403.5 | 3,428.9 |
| LIVESTOCK FEED DEDUCTION | .41 | -970.7 | -1,202.8 | -1,267.2 | -1,283.7 | -1,286.8 | -1,305.6 | -1,337.3 | -1,292.1 | -1,336.7 | -1,395.4 | -1,405.8 |
| TOTAL AGRICULTURE | | 3,598.7 | 4,245.3 | 4,277.0 | 4,478.6 | 4,185.6 | 4,377.5 | 4,386.1 | 4,629.5 | 4,354.3 | 4,477.2 | 4,547.8 |
| TOTAL FOOD | | 3,549.0 | 4,178.3 | 4,211.0 | 4,414.3 | 4,114.6 | 4,298.1 | 4,377.5 | 4,534.1 | 4,262.2 | 4,384.3 | 4,456.6 |
| INDICES OF PRODUCTION | | (1961-65 = 100) | | | | | | | | | | |
| CROPS | | 100 | 114 | 111 | 120 | 106 | 113 | 112 | 126 | 110 | 112 | 115 |
| TOTAL AGRICULTURE | | 100 | 116 | 119 | 124 | 116 | 122 | 122 | 129 | 121 | 124 | 126 |
| TOTAL FOOD | | 100 | 114 | 119 | 124 | 116 | 121 | 121 | 128 | 120 | 124 | 126 |
| PER CAPITA AGRICULTURE | | 100 | 113 | 114 | 118 | 110 | 114 | 113 | 118 | 110 | 113 | 114 |
| PER CAPITA FOOD | | 100 | 113 | 112 | 118 | 109 | 113 | 112 | 117 | 110 | 112 | 113 |
| INDEX OF POPULATION | | 1961-65 POPULATION= 51,250,000 | | | | | | | | | | |
| | | 100.0 | 104.0 | 104.7 | 105.4 | 106.2 | 107.1 | 108.1 | 108.9 | 109.6 | 110.4 | 111.1 |

TABLE 34--NETHERLANDS

PRODUCTION BY COMMODITY, VALUE AND INDICES OF TOTAL AGRICULTURAL AND FOOD PRODUCTION, AVERAGE 1961-65, ANNUAL 1969-78

| COMMODITY | PRICE WEIGHT | AVERAGE | 1969 | 1970 | 1971 | 1972 | 1973 | 1974 | 1975 | 1976 | 1977 | 1978 |
|---------------------------------|--------------|--------------------------------------|---------|---------|---------|---------|---------|---------|---------|---------|---------|---------|
| | | 1961-65 | | | | | | | | | | |
| DOLLARS | | -1,000 METRIC TONS- | | | | | | | | | | |
| WHEAT | 92 | 604 | 677 | 640 | 706 | 673 | 724 | 745 | 528 | 710 | 661 | 792 |
| RYE | 88 | 312 | 207 | 168 | 209 | 151 | 105 | 78 | 63 | 65 | 74 | 68 |
| BARLEY | 84 | 397 | 389 | 329 | 373 | 340 | 382 | 315 | 336 | 263 | 287 | 355 |
| OATS | 85 | 421 | 322 | 199 | 266 | 140 | 134 | 163 | 158 | 103 | 94 | 115 |
| MIXED GRAIN | 85 | 138 | 20 | 8 | 7 | 4 | 2 | 2 | 5 | 5 | 5 | 5 |
| OTHER GRAINS | 85 | 138 | 20 | 8 | 7 | 4 | 2 | 2 | 5 | 5 | 5 | 5 |
| POTATOS | 38 | 3,771 | 4,704 | 5,604 | 5,749 | 5,581 | 5,771 | 6,095 | 5,003 | 4,560 | 5,404 | 4,700 |
| SUGAR BEETS | 17 | 3,386 | 5,012 | 4,711 | 5,024 | 4,957 | 5,592 | 4,911 | 5,927 | 6,480 | 6,017 | 6,000 |
| BEEF AND VEAL | 765 | 267 | 286 | 326 | 322 | 268 | 368 | 396 | 393 | 376 | 368 | 360 |
| MUTTON AND LAMB | 1,226 | 8 | 8 | 11 | 11 | 11 | 10 | 14 | 16 | 16 | 15 | 15 |
| POURX | 660 | 419 | 590 | 672 | 758 | 743 | 768 | 822 | 838 | 889 | 914 | 960 |
| POULTRY MEAT | 641 | 114 | 262 | 310 | 307 | 320 | 334 | 315 | 326 | 341 | 348 | 355 |
| OTHER MEAT | 675 | 9 | 5 | 5 | 3 | 2 | 2 | 2 | 3 | 4 | 5 | 5 |
| COW'S MILK | 82 | 7,066 | 7,969 | 8,239 | 8,392 | 9,073 | 9,354 | 9,464 | 10,221 | 10,492 | 10,599 | 10,950 |
| EGGS | 510 | 315 | 254 | 267 | 251 | 255 | 269 | 276 | 308 | 326 | 341 | 400 |
| AGGREGATES OF PRODUCTION | | -MILLION DOLLARS AT CONSTANT PRICES- | | | | | | | | | | |
| CROPS | | 375.9 | 407.8 | 412.7 | 427.3 | 412.7 | 434.1 | 431.3 | 387.4 | 386.2 | 407.9 | 399.9 |
| LIVESTOCK | | 1,310.6 | 1,572.3 | 1,728.3 | 1,775.0 | 1,789.5 | 1,874.5 | 1,982.7 | 2,079.5 | 2,141.8 | 2,172.6 | 2,260.3 |
| LIVESTOCK FEED DEDUCTION | .38 | -498.0 | -597.4 | -653.7 | -674.5 | -680.0 | -712.3 | -753.4 | -790.2 | -813.8 | -825.5 | -856.9 |
| TOTAL AGRICULTURE | | 1,188.5 | 1,382.7 | 1,479.3 | 1,527.8 | 1,522.2 | 1,596.3 | 1,660.6 | 1,676.7 | 1,714.2 | 1,755.0 | 1,801.3 |
| TOTAL FOOD | | 1,188.5 | 1,382.7 | 1,479.3 | 1,527.8 | 1,522.2 | 1,596.3 | 1,660.6 | 1,676.7 | 1,714.2 | 1,755.0 | 1,801.3 |
| INDICES OF PRODUCTION | | (1961-65 = 100) | | | | | | | | | | |
| CROPS | | 100 | 108 | 110 | 116 | 110 | 115 | 115 | 103 | 103 | 109 | 106 |
| TOTAL AGRICULTURE | | 100 | 116 | 124 | 129 | 128 | 134 | 140 | 141 | 144 | 148 | 152 |
| TOTAL FOOD | | 100 | 116 | 124 | 129 | 128 | 134 | 140 | 141 | 144 | 148 | 152 |
| PER CAPITA AGRICULTURE | | 100 | 108 | 114 | 117 | 115 | 120 | 123 | 124 | 125 | 127 | 129 |
| PER CAPITA FOOD | | 100 | 108 | 114 | 117 | 115 | 120 | 123 | 124 | 125 | 127 | 129 |
| INDEX OF POPULATION | | | | | | | | | | | | |
| 1961-65 POPULATION = 11,564,000 | | 100.0 | 107.6 | 109.9 | 110.2 | 111.4 | 112.3 | 113.2 | 114.1 | 115.1 | 116.1 | 117.1 |

TABLE 35--NORWAY

PRODUCTION BY COMMODITY, VALUE AND INDICES OF TOTAL AGRICULTURAL AND FOOD PRODUCTION, AVERAGE 1961-65, ANNUAL 1969-78

| COMMODITY | PRICE | AVERAGE | | | | | | | | | | |
|--------------------------|-----------|--------------------------------------|--------|--------|--------|--------|--------|--------|--------|--------|--------|--------|
| | WEIGHT | 1961-65 | 1969 | 1970 | 1971 | 1972 | 1973 | 1974 | 1975 | 1976 | 1977 | 1978 |
| | DOLLARS | -1,000 METRIC TONS- | | | | | | | | | | |
| WHEAT | 123 | 19 | 11 | 12 | 10 | 12 | 20 | 62 | 50 | 63 | 77 | 80 |
| RYE | 112 | 3 | 4 | 5 | 5 | 5 | 7 | 11 | 4 | 8 | 8 | 10 |
| BARLEY | 98 | 440 | 486 | 580 | 569 | 522 | 535 | 649 | 445 | 452 | 609 | 700 |
| OATS | 84 | 127 | 140 | 228 | 279 | 271 | 349 | 404 | 259 | 277 | 347 | 370 |
| MIXED GRAIN | 84 | 3 | 1 | 1 | 2 | 1 | 2 | 2 | 1 | 1 | 1 | 1 |
| OTHER GRAINS | 84 | 3 | 1 | 1 | 2 | 1 | 2 | 2 | 1 | 1 | 1 | 1 |
| POTATOCES | 45 | 1,059 | 763 | 857 | 708 | 634 | 672 | 766 | 423 | 533 | 651 | 650 |
| BEEF AND VEAL | 810 | 55 | 58 | 57 | 54 | 54 | 60 | 66 | 66 | 61 | 67 | 71 |
| MUTTON AND LAMB | 912 | 15 | 17 | 17 | 16 | 16 | 16 | 16 | 16 | 16 | 18 | 19 |
| PORK | 774 | 56 | 65 | 67 | 68 | 76 | 76 | 79 | 75 | 76 | 80 | 77 |
| POULTRY MEAT | 946 | 3 | 5 | 5 | 7 | 8 | 9 | 9 | 8 | 8 | 9 | 10 |
| COW'S MILK | 112 | 1,664 | 1,758 | 1,726 | 1,686 | 1,755 | 1,749 | 1,746 | 1,793 | 1,872 | 1,856 | 1,842 |
| EGGS | 739 | 32 | 39 | 39 | 37 | 37 | 39 | 40 | 38 | 38 | 37 | 39 |
| AGGREGATES OF PRODUCTION | | -MILLION DOLLARS AT CONSTANT PRICES- | | | | | | | | | | |
| CROPS | | 104.5 | 95.7 | 116.9 | 113.3 | 104.8 | 115.6 | 141.2 | 91.2 | 100.4 | 128.7 | 140.1 |
| LIVESTOCK | | 315.2 | 347.7 | 340.4 | 333.6 | 348.6 | 355.2 | 362.9 | 362.7 | 368.2 | 376.3 | 379.0 |
| LIVESTOCK FEED DEDUCTION | .42 | -132.3 | -146.0 | -142.9 | -140.1 | -146.4 | -149.1 | -152.4 | -152.3 | -154.6 | -158.0 | -159.1 |
| TOTAL AGRICULTURE | | 287.4 | 297.4 | 314.4 | 306.8 | 307.0 | 321.7 | 351.7 | 301.6 | 314.0 | 347.0 | 360.0 |
| TOTAL FOOD | | 287.4 | 297.4 | 314.4 | 306.8 | 307.0 | 321.7 | 351.7 | 301.6 | 314.0 | 347.0 | 360.0 |
| INDICES OF PRODUCTION | | (1961-65 = 100) | | | | | | | | | | |
| CROPS | | 100 | 92 | 112 | 108 | 100 | 111 | 135 | 87 | 96 | 123 | 134 |
| TOTAL AGRICULTURE | | 100 | 103 | 109 | 107 | 107 | 112 | 122 | 105 | 109 | 121 | 125 |
| TOTAL FOOD | | 100 | 103 | 109 | 107 | 107 | 112 | 122 | 105 | 109 | 121 | 125 |
| PER CAPITA AGRICULTURE | | 100 | 99 | 103 | 100 | 100 | 104 | 112 | 96 | 99 | 109 | 113 |
| PER CAPITA FOOD | | 100 | 99 | 103 | 100 | 100 | 104 | 112 | 96 | 99 | 109 | 113 |
| INDEX OF POPULATION | | 1961-65 POPULATION= 3,666,000 | | | | | | | | | | |
| 1961-65 POPULATION= | 3,666,000 | 100.0 | 105.0 | 105.8 | 106.4 | 107.2 | 108.0 | 108.8 | 109.4 | 109.9 | 110.5 | 111.0 |

37

TABLE 36--PORTUGAL

PRODUCTION BY COMMODITY, VALUE AND INDICES OF TOTAL AGRICULTURAL AND FOOD PRODUCTION, AVERAGE 1961-65, ANNUAL 1969-78

| COMMODITY | PRICE | AVERAGE | 1969 | 1970 | 1971 | 1972 | 1973 | 1974 | 1975 | 1976 | 1977 | 1978 |
|--------------------------|--------|--|-------|-------|-------|-------|-------|-------|-------|-------|-------|-------|
| | WEIGHT | 1961-65 | | | | | | | | | | |
| DOLLARS | | - 1,000 METRIC TONS - | | | | | | | | | | |
| WHEAT | 107 | 550 | 454 | 548 | 794 | 604 | 517 | 534 | 601 | 671 | 224 | 252 |
| RYE | 82 | 176 | 167 | 157 | 168 | 164 | 134 | 143 | 145 | 148 | 103 | 105 |
| RICE, PADDY | 98 | 167 | 176 | 195 | 162 | 164 | 168 | 130 | 133 | 89 | 89 | 115 |
| CCRN | 77 | 560 | 553 | 581 | 526 | 519 | 509 | 486 | 451 | 360 | 442 | 443 |
| BARLEY | 91 | 61 | 54 | 54 | 84 | 62 | 57 | 75 | 86 | 104 | 39 | 39 |
| OATS | 85 | 67 | 79 | 72 | 125 | 85 | 79 | 99 | 121 | 133 | 60 | 59 |
| POTATOCES | 44 | 1,025 | 1,126 | 1,148 | 1,124 | 1,135 | 1,086 | 1,114 | 1,023 | 918 | 1,201 | 1,080 |
| OLIVE OIL | 471 | 76 | 72 | 83 | 46 | 42 | 42 | 48 | 49 | 36 | 36 | 30 |
| BEEF AND VEAL | 761 | 49 | 79 | 77 | 74 | 73 | 81 | 85 | 98 | 79 | 75 | 103 |
| MUTTON AND LAMB | 582 | 20 | 25 | 28 | 21 | 21 | 24 | 22 | 22 | 22 | 23 | 23 |
| POCK | 776 | 69 | 100 | 101 | 95 | 103 | 112 | 113 | 132 | 127 | 140 | 158 |
| COW'S MILK | 66 | 362 | 458 | 472 | 433 | 460 | 476 | 498 | 530 | 582 | 580 | 588 |
| EGGS | 511 | 32 | 37 | 38 | 39 | 39 | 42 | 44 | 46 | 44 | 52 | 62 |
| AGGREGATES OF PRODUCTION | | - MILLION DOLLARS AT CONSTANT PRICES - | | | | | | | | | | |
| CROPS | | 226.7 | 217.1 | 235.9 | 244.6 | 216.8 | 201.5 | 205.7 | 210.1 | 198.5 | 153.5 | 151.1 |
| LIVESTOCK | | 158.5 | 201.4 | 203.9 | 150.7 | 198.0 | 215.4 | 220.6 | 248.3 | 232.4 | 242.7 | 284.9 |
| LIVESTOCK FEED DEDUCTION | .27 | -42.7 | -54.3 | -55.0 | -51.4 | -53.4 | -58.1 | -59.5 | -67.0 | -62.7 | -65.5 | -76.9 |
| TOTAL AGRICULTURE | | 342.5 | 364.2 | 384.8 | 383.9 | 361.4 | 358.8 | 366.8 | 391.4 | 368.2 | 330.7 | 359.1 |
| TOTAL FOOD | | 342.5 | 364.2 | 384.8 | 383.9 | 361.4 | 358.8 | 366.8 | 391.4 | 368.2 | 330.7 | 359.1 |
| INDICES OF PRODUCTION | | (1961-65 = 100) | | | | | | | | | | |
| CROPS | | 100 | 96 | 104 | 108 | 96 | 89 | 91 | 93 | 88 | 68 | 67 |
| TOTAL AGRICULTURE | | 100 | 106 | 112 | 112 | 106 | 105 | 107 | 114 | 108 | 97 | 105 |
| TOTAL FOOD | | 100 | 106 | 112 | 112 | 106 | 105 | 107 | 114 | 108 | 97 | 105 |
| PER CAPITA AGRICULTURE | | 100 | 108 | 116 | 116 | 110 | 110 | 108 | 111 | 103 | 91 | 96 |
| PER CAPITA FOOD | | 100 | 108 | 116 | 116 | 110 | 110 | 108 | 111 | 103 | 91 | 96 |
| INDEX OF POPULATION | | 1961-65 POPULATION = 8,570,000 | | | | | | | | | | |
| | | 100.0 | 98.4 | 97.2 | 96.2 | 95.8 | 95.5 | 99.5 | 103.2 | 104.4 | 106.7 | 108.9 |

TABLE 37 -- SPAIN

PRODUCTION BY COMMODITY, VALUE AND INDICES OF TOTAL AGRICULTURAL AND FOOD PRODUCTION, AVERAGE 1961-65, ANNUAL 1969-78

| COMMODITY | PRICE WEIGHT | AVERAGE 1961-65 | -1,000 METRIC TONS- | | | | | | | | | |
|--|--------------|-----------------|---------------------|---------|---------|---------|---------|----------|----------|----------|----------|----------|
| | | | 1969 | 1970 | 1971 | 1972 | 1973 | 1974 | 1975 | 1976 | 1977 | 1978 |
| DOLLARS | | | | | | | | | | | | |
| WHEAT | 102 | 4,355 | 4,624 | 4,060 | 5,455 | 4,562 | 3,966 | 4,534 | 4,302 | 4,436 | 4,045 | 4,795 |
| RYE | 87 | 385 | 345 | 259 | 272 | 263 | 252 | 254 | 241 | 214 | 218 | 259 |
| RICE, PADDY | 101 | 387 | 411 | 382 | 361 | 346 | 387 | 367 | 379 | 406 | 388 | 409 |
| CORN | 87 | 1,101 | 1,507 | 1,848 | 2,056 | 1,923 | 2,038 | 1,993 | 1,794 | 1,545 | 1,904 | 1,945 |
| BARLEY | 76 | 1,559 | 3,877 | 3,103 | 4,785 | 4,358 | 4,402 | 5,404 | 6,728 | 5,473 | 6,707 | 7,953 |
| OATS | 72 | 447 | 537 | 393 | 582 | 440 | 425 | 559 | 609 | 528 | 428 | 542 |
| SCRUBBY | 72 | 19 | 142 | 190 | 173 | 178 | 164 | 157 | 144 | 159 | 189 | 278 |
| POTATOES | 52 | 4,496 | 4,142 | 4,248 | 4,857 | 5,275 | 5,578 | 5,693 | 5,338 | 5,659 | 5,555 | 5,301 |
| SUGAR BEETS | 19 | 3,553 | 4,980 | 5,433 | 6,214 | 5,212 | 5,501 | 3,989 | 6,337 | 10,167 | 8,263 | 8,435 |
| TURNIPS | 379 | 31 | 19 | 26 | 25 | 27 | 26 | 23 | 26 | 29 | 22 | 32 |
| COTTON | 279 | 94 | 60 | 50 | 45 | 56 | 45 | 58 | 52 | 45 | 41 | 33 |
| TOMATOES | 75 | 1,300 | 1,398 | 1,808 | 1,854 | 1,954 | 2,029 | 2,399 | 2,463 | 1,844 | 2,000 | 2,200 |
| ORANGES | 80 | 1,614 | 2,166 | 1,597 | 1,815 | 2,238 | 2,059 | 1,888 | 1,991 | 1,781 | 1,746 | 1,634 |
| TANGERINES | 102 | 146 | 275 | 349 | 373 | 578 | 599 | 551 | 652 | 652 | 796 | 860 |
| LEMONS | 112 | 107 | 130 | 97 | 110 | 196 | 265 | 225 | 254 | 238 | 313 | 239 |
| APPLES | 106 | 310 | 395 | 443 | 615 | 729 | 928 | 979 | 1,091 | 1,007 | 718 | 1,071 |
| PEARS | 149 | 147 | 226 | 240 | 418 | 457 | 471 | 482 | 405 | 512 | 231 | 441 |
| GRAPES | 43 | 3,514 | 3,667 | 3,776 | 3,627 | 4,047 | 5,926 | 5,343 | 4,754 | 3,905 | 3,554 | 4,620 |
| OLIVE OIL | 498 | 368 | 358 | 407 | 430 | 445 | 438 | 334 | 455 | 312 | 328 | 467 |
| BEEF AND VEAL | 763 | 183 | 256 | 308 | 324 | 302 | 371 | 416 | 453 | 418 | 431 | 435 |
| MUTTON AND LAMB | 989 | 112 | 130 | 149 | 138 | 138 | 144 | 155 | 148 | 146 | 144 | 150 |
| PORK | 806 | 287 | 436 | 492 | 475 | 461 | 528 | 710 | 682 | 649 | 734 | 800 |
| POULTRY MEAT | 577 | 165 | 386 | 499 | 477 | 544 | 600 | 649 | 631 | 695 | 735 | 770 |
| COW'S MILK | 88 | 2,324 | 3,650 | 3,660 | 3,708 | 3,799 | 4,131 | 4,280 | 4,373 | 4,705 | 4,815 | 4,900 |
| EGGS | 774 | 391 | 441 | 482 | 513 | 583 | 452 | 501 | 597 | 637 | 617 | 572 |
| AGGREGATES OF PRODUCTION | | | | | | | | | | | | |
| - MILLION DOLLARS AT CONSTANT PRICES - | | | | | | | | | | | | |
| CROPS | | 1,754.5 | 2,084.2 | 2,650.8 | 2,438.6 | 2,412.8 | 2,486.1 | 2,542.0 | 2,687.9 | 2,504.0 | 2,519.0 | 2,863.5 |
| LIVESTOCK | | 1,045.6 | 1,560.5 | 1,753.2 | 1,765.2 | 1,837.1 | 1,958.9 | 2,181.9 | 2,188.2 | 2,294.4 | 2,388.3 | 2,443.3 |
| LIVESTOCK FEED DEDUCTION | .47 | -491.4 | -733.4 | -824.0 | -829.6 | -863.4 | -920.6 | -1,025.4 | -1,028.4 | -1,078.3 | -1,122.5 | -1,148.3 |
| TOTAL AGRICULTURE | | 2,348.7 | 2,911.3 | 2,980.0 | 3,374.2 | 3,386.5 | 3,524.4 | 3,698.5 | 3,847.7 | 3,720.1 | 3,784.8 | 4,158.5 |
| TOTAL FOOD | | 2,310.6 | 2,887.4 | 2,956.1 | 3,352.1 | 3,360.7 | 3,501.9 | 3,673.6 | 3,823.3 | 3,696.5 | 3,765.1 | 4,137.2 |
| INDICES OF PRODUCTION (1961-65 = 100) | | | | | | | | | | | | |
| CROPS | | 100 | 116 | 114 | 116 | 114 | 139 | 142 | 150 | 140 | 140 | 160 |
| TOTAL AGRICULTURE | | 100 | 124 | 127 | 144 | 144 | 150 | 157 | 164 | 158 | 161 | 177 |
| TOTAL FOOD | | 100 | 125 | 129 | 145 | 145 | 152 | 159 | 165 | 160 | 163 | 179 |
| PER CAPITA AGRICULTURE | | 100 | 116 | 118 | 132 | 131 | 135 | 140 | 144 | 138 | 139 | 151 |
| PER CAPITA FOOD | | 100 | 117 | 119 | 133 | 132 | 136 | 142 | 146 | 140 | 141 | 153 |
| INDEX OF POPULATION | | | | | | | | | | | | |
| 1961-65 POPULATION = 31,396,000 | | 100.0 | 106.5 | 107.6 | 108.7 | 109.9 | 111.0 | 112.2 | 113.4 | 114.6 | 115.7 | 116.9 |

TABLE 38--SWEDEN

PRODUCTION BY COMMODITY, VALUE AND INDICES OF TOTAL AGRICULTURAL AND FOOD PRODUCTION, AVERAGE 1961-65, ANNUAL 1969-78

| COMMODITY | PRICE | AVERAGE | | | | | | | | | | |
|--------------------------|---------|---------|--------------------------------------|--------|--------|--------|--------|---------|---------|---------|---------|---------|
| | WEIGHT | 1961-65 | 1969 | 1970 | 1971 | 1972 | 1973 | 1974 | 1975 | 1976 | 1977 | 1978 |
| | DOLLARS | | -1,000 METRIC TONS- | | | | | | | | | |
| WHEAT | 94 | 909 | 917 | 962 | 995 | 1,150 | 1,335 | 1,825 | 1,455 | 1,764 | 1,522 | 1,347 |
| RYE | 88 | 138 | 182 | 225 | 361 | 363 | 322 | 437 | 322 | 427 | 339 | 307 |
| BARLEY | 80 | 1,168 | 1,575 | 1,604 | 2,029 | 1,883 | 1,768 | 2,398 | 1,902 | 1,825 | 1,966 | 2,553 |
| OATS | 76 | 1,304 | 1,129 | 1,686 | 1,867 | 1,630 | 1,209 | 1,686 | 1,321 | 1,251 | 1,416 | 1,675 |
| MIXED GRAIN | 76 | 457 | 177 | 265 | 212 | 192 | 162 | 249 | 165 | 165 | 153 | 192 |
| OTHER GRAINS | 76 | 457 | 177 | 209 | 202 | 192 | 162 | 249 | 165 | 165 | 153 | 192 |
| POTATOES | 94 | 1,594 | 931 | 1,450 | 1,242 | 1,136 | 946 | 1,257 | 837 | 1,058 | 1,279 | 1,416 |
| SUGAR BEETS | 17 | 1,618 | 1,470 | 1,560 | 1,795 | 1,782 | 1,781 | 2,140 | 1,992 | 2,077 | 2,201 | 2,246 |
| BEEF AND VEAL | 1,007 | 151 | 165 | 175 | 146 | 131 | 127 | 144 | 144 | 149 | 148 | 148 |
| MUTTON AND LAMB | 727 | 2 | 3 | 3 | 4 | 3 | 2 | 4 | 4 | 5 | 5 | 5 |
| PORK | 934 | 212 | 231 | 228 | 248 | 271 | 265 | 279 | 283 | 290 | 304 | 306 |
| POULTRY MEAT | 596 | 19 | 23 | 28 | 27 | 28 | 28 | 37 | 37 | 40 | 39 | 41 |
| COW'S MILK | 191 | 3,851 | 3,230 | 3,250 | 2,870 | 2,972 | 2,986 | 3,072 | 3,168 | 3,247 | 3,249 | 3,298 |
| EGGS | 654 | 95 | 98 | 100 | 100 | 103 | 107 | 106 | 111 | 100 | 101 | 100 |
| AGGREGATES OF PRODUCTION | | | -MILLION DOLLARS AT CONSTANT PRICES- | | | | | | | | | |
| CROPS | | 457.3 | 407.0 | 514.5 | 538.6 | 524.0 | 483.6 | 659.5 | 513.4 | 551.4 | 554.7 | 614.8 |
| LIVESTOCK | | 814.8 | 796.2 | 802.0 | 753.1 | 771.7 | 765.3 | 810.4 | 827.1 | 841.9 | 854.2 | 861.6 |
| LIVESTOCK FEED DEDUCTION | .40 | -325.9 | -318.4 | -320.8 | -301.2 | -308.6 | -306.1 | -324.1 | -330.8 | -336.7 | -341.6 | -344.6 |
| TOTAL AGRICULTURE | | 946.2 | 884.8 | 995.7 | 990.5 | 987.1 | 942.8 | 1,145.8 | 1,009.7 | 1,056.6 | 1,067.3 | 1,131.8 |
| TOTAL FOOD | | 946.2 | 884.8 | 995.7 | 990.5 | 987.1 | 942.8 | 1,145.8 | 1,009.7 | 1,056.6 | 1,067.3 | 1,131.8 |
| INDICES OF PRODUCTION | | | (1961-65 = 100) | | | | | | | | | |
| CROPS | | 100 | 89 | 113 | 118 | 115 | 106 | 144 | 112 | 121 | 121 | 134 |
| TOTAL AGRICULTURE | | 100 | 94 | 105 | 105 | 104 | 100 | 121 | 107 | 112 | 113 | 120 |
| TOTAL FOOD | | 100 | 94 | 105 | 105 | 104 | 100 | 121 | 107 | 112 | 113 | 120 |
| PER CAPITA AGRICULTURE | | 100 | 89 | 100 | 98 | 98 | 93 | 113 | 99 | 103 | 103 | 108 |
| PER CAPITA FOOD | | 100 | 89 | 100 | 98 | 98 | 93 | 113 | 99 | 103 | 103 | 108 |
| INDEX OF POPULATION | | | 1961-65 POPULATION= 7,614,000 | | | | | | | | | |
| | | 100.0 | 104.7 | 105.6 | 106.4 | 106.6 | 106.9 | 107.2 | 107.6 | 108.0 | 109.5 | 110.8 |

40

TABLE 39--SWITZERLAND

PRODUCTION BY COMMODITY, VALUE AND INDICES OF TOTAL AGRICULTURAL AND FOOD PRODUCTION, AVERAGE 1961-65, ANNUAL 1969-78

| COMMODITY | PRICE | AVERAGE | 1969 | 1970 | 1971 | 1972 | 1973 | 1974 | 1975 | 1976 | 1977 | 1978 |
|--------------------------------|---------|---------|--------------------------------------|--------|--------|--------|--------|--------|--------|--------|--------|--------|
| | WEIGHT | 1961-65 | | | | | | | | | | |
| | DOLLARS | | -1,000 METRIC TONS- | | | | | | | | | |
| WHEAT | 157 | 355 | 375 | 346 | 410 | 410 | 345 | 411 | 356 | 408 | 310 | 360 |
| RYE | 128 | 53 | 43 | 49 | 52 | 50 | 45 | 40 | 24 | 41 | 32 | 40 |
| CORN | 92 | 14 | 19 | 55 | 90 | 72 | 135 | 128 | 143 | 114 | 110 | 100 |
| BARLEY | 125 | 102 | 132 | 142 | 168 | 156 | 173 | 210 | 172 | 183 | 180 | 197 |
| OATS | 93 | 40 | 37 | 29 | 41 | 37 | 39 | 55 | 55 | 49 | 46 | 48 |
| MIXED GRAIN | 93 | 7 | 2 | 2 | 2 | 3 | 2 | 3 | 2 | 3 | 3 | 3 |
| OTHER GRAINS | 93 | 7 | 2 | 2 | 2 | 3 | 2 | 3 | 2 | 3 | 3 | 3 |
| POTATOES | 58 | 1,145 | 975 | 976 | 1,093 | 1,000 | 1,025 | 1,085 | 966 | 874 | 800 | 950 |
| SUGAR BEETS | 18 | 270 | 392 | 379 | 472 | 396 | 540 | 518 | 480 | 587 | 545 | 580 |
| TOBACCO | 654 | 2 | 2 | 2 | 2 | 2 | 2 | 2 | 2 | 2 | 1 | 1 |
| BEEF AND VEAL | 1,392 | 109 | 127 | 135 | 124 | 124 | 126 | 145 | 140 | 149 | 150 | 151 |
| MUTTON AND LAMB | 1,469 | 3 | 3 | 3 | 3 | 3 | 3 | 2 | 2 | 4 | 4 | 4 |
| POULTRY | 1,116 | 144 | 197 | 196 | 209 | 207 | 219 | 233 | 228 | 246 | 262 | 267 |
| POULTRY MEAT | 377 | 8 | 16 | 16 | 18 | 18 | 19 | 21 | 19 | 21 | 22 | 22 |
| COW'S MILK | 112 | 3,082 | 3,150 | 3,204 | 3,160 | 3,234 | 3,274 | 3,340 | 3,375 | 3,473 | 3,511 | 3,545 |
| EGGS | 927 | 36 | 35 | 40 | 40 | 40 | 41 | 40 | 43 | 44 | 43 | 43 |
| AGGREGATES OF PRODUCTION | | | -MILLION DOLLARS AT CONSTANT PRICES- | | | | | | | | | |
| CRCFS | | 154.0 | 154.1 | 151.3 | 177.2 | 167.3 | 168.5 | 186.9 | 165.1 | 170.5 | 147.2 | 166.7 |
| LIVESTOCK | | 697.9 | 805.7 | 822.5 | 832.7 | 824.9 | 847.5 | 896.4 | 888.7 | 938.1 | 961.7 | 972.5 |
| LIVESTOCK FEED REDUCTION | .32 | -223.2 | -257.8 | -261.2 | -266.4 | -263.9 | -271.2 | -286.8 | -284.3 | -300.1 | -307.7 | -311.2 |
| TOTAL AGRICULTURE | | 628.6 | 702.0 | 710.6 | 744.1 | 728.3 | 744.8 | 796.5 | 769.5 | 808.5 | 801.2 | 828.0 |
| TOTAL FOOD | | 627.3 | 700.7 | 709.3 | 742.8 | 727.0 | 743.5 | 795.2 | 768.2 | 807.2 | 800.5 | 827.3 |
| INDICES OF PRODUCTION | | | (1961-65 = 100) | | | | | | | | | |
| CRCFS | | 100 | 100 | 98 | 115 | 109 | 109 | 121 | 107 | 111 | 96 | 108 |
| TOTAL AGRICULTURE | | 100 | 112 | 113 | 118 | 116 | 116 | 127 | 122 | 129 | 127 | 132 |
| TOTAL FOOD | | 100 | 112 | 113 | 118 | 116 | 119 | 127 | 122 | 129 | 128 | 132 |
| PER CAPITA AGRICULTURE | | 100 | 104 | 105 | 105 | 104 | 106 | 113 | 110 | 115 | 114 | 118 |
| PER CAPITA FOOD | | 100 | 104 | 105 | 105 | 104 | 106 | 113 | 110 | 115 | 115 | 118 |
| INDEX OF POPULATION | | | | | | | | | | | | |
| 1961-65 POPULATION = 5,744,000 | | 100.0 | 106.9 | 107.8 | 108.5 | 111.2 | 111.9 | 112.1 | 111.4 | 111.4 | 111.4 | 111.4 |

TABLE 40 -- UNITED KINGDOM

PRODUCTION BY COMMODITY, VALUE AND INDICES OF TOTAL AGRICULTURAL AND FOOD PRODUCTION, AVERAGE 1961-65, ANNUAL 1969-78

| COMMODITY | PRICE | AVERAGE | | | | | | | | | | |
|--------------------------|---------|--|----------|----------|----------|----------|----------|----------|----------|----------|----------|----------|
| | WEIGHT | 1961-65 | 1969 | 1970 | 1971 | 1972 | 1973 | 1974 | 1975 | 1976 | 1977 | 1978 |
| | DOLLARS | - - - - - 1,000 METRIC TONS - - - - - | | | | | | | | | | |
| WHEAT | 72 | 3,520 | 3,364 | 4,236 | 4,815 | 4,775 | 5,002 | 6,130 | 4,488 | 4,740 | 5,250 | 6,600 |
| RYE | 60 | 21 | 11 | 13 | 18 | 19 | 22 | 17 | 22 | 22 | 35 | 35 |
| BARLEY | 71 | 6,668 | 8,664 | 7,429 | 8,559 | 9,244 | 9,007 | 9,133 | 8,513 | 7,648 | 10,520 | 10,200 |
| OATS | 71 | 1,513 | 1,308 | 1,217 | 1,360 | 1,258 | 1,080 | 955 | 795 | 764 | 790 | 725 |
| MIXED GRAIN | 71 | 129 | 215 | 257 | 212 | 216 | 192 | 147 | 118 | 90 | 95 | 75 |
| OTHER GRAINS | 71 | 129 | 215 | 257 | 212 | 216 | 192 | 147 | 118 | 90 | 95 | 75 |
| POTATOES | 44 | 6,890 | 6,215 | 7,482 | 7,173 | 6,527 | 6,607 | 6,790 | 4,551 | 4,789 | 6,622 | 7,250 |
| SUGAR BEETS | 16 | 5,948 | 6,034 | 6,412 | 7,712 | 6,216 | 7,427 | 4,587 | 4,864 | 6,325 | 6,387 | 7,100 |
| BEEF AND VEAL | 774 | 854 | 871 | 949 | 951 | 909 | 876 | 1,073 | 1,219 | 1,069 | 1,032 | 1,040 |
| MUTTON AND LAMB | 892 | 253 | 206 | 227 | 230 | 220 | 235 | 249 | 264 | 248 | 229 | 222 |
| PORK | 705 | 816 | 924 | 946 | 1,037 | 1,009 | 1,007 | 1,004 | 841 | 889 | 957 | 905 |
| Poultry MEAT | 731 | 365 | 571 | 564 | 598 | 624 | 673 | 676 | 528 | 690 | 763 | 778 |
| COW'S MILK | 93 | 11,244 | 12,149 | 12,785 | 12,720 | 13,595 | 13,865 | 13,483 | 13,343 | 13,836 | 15,099 | 15,636 |
| EGGS | 881 | 832 | 889 | 834 | 846 | 819 | 800 | 832 | 819 | 811 | 822 | 822 |
| AGGREGATES OF PRODUCTION | | - - - - - MILLION DOLLARS AT CONSTANT PRICES - - - - - | | | | | | | | | | |
| CROPS | | 1,265.9 | 1,364.0 | 1,477.8 | 1,516.6 | 1,520.0 | 1,538.0 | 1,560.8 | 1,269.8 | 1,277.2 | 1,602.9 | 1,710.4 |
| LIVESTOCK | | 3,509.5 | 3,798.5 | 3,861.1 | 3,955.3 | 4,002.7 | 4,035.6 | 4,194.3 | 4,147.8 | 4,132.6 | 4,310.9 | 4,333.5 |
| LIVESTOCK FEED DEDUCTION | *32 | -1,123.0 | -1,215.5 | -1,235.5 | -1,278.4 | -1,280.8 | -1,291.4 | -1,342.1 | -1,327.2 | -1,322.4 | -1,379.4 | -1,386.7 |
| TOTAL AGRICULTURE | | 3,652.4 | 3,947.0 | 4,103.4 | 4,253.5 | 4,241.9 | 4,282.4 | 4,413.0 | 4,110.4 | 4,087.4 | 4,534.4 | 4,657.2 |
| TOTAL FOOD | | 3,652.4 | 3,947.0 | 4,103.4 | 4,253.5 | 4,241.9 | 4,282.4 | 4,413.0 | 4,110.4 | 4,087.4 | 4,534.4 | 4,657.2 |
| INDICES OF PRODUCTION | | (1961-65 = 100) | | | | | | | | | | |
| CROPS | | 100 | 108 | 111 | 121 | 120 | 121 | 123 | 102 | 101 | 127 | 135 |
| TOTAL AGRICULTURE | | 100 | 108 | 116 | 116 | 116 | 117 | 121 | 113 | 112 | 124 | 128 |
| TOTAL FOOD | | 100 | 108 | 116 | 116 | 116 | 117 | 121 | 113 | 112 | 124 | 128 |
| PER CAPITA AGRICULTURE | | 101 | 105 | 107 | 112 | 111 | 112 | 116 | 108 | 107 | 119 | 122 |
| PER CAPITA FOOD | | 100 | 105 | 107 | 112 | 111 | 112 | 116 | 108 | 107 | 119 | 122 |
| INDEX OF POPULATION | | 1961-65 POPULATION = 53,530,000 | | | | | | | | | | |
| | | 100.0 | 103.2 | 103.5 | 103.9 | 104.2 | 104.5 | 104.6 | 104.5 | 104.5 | 104.4 | 104.4 |

42

UNITED STATES DEPARTMENT OF AGRICULTURE
WASHINGTON, D.C. 20250

POSTAGE AND FEES PAID
U.S. DEPARTMENT OF
AGRICULTURE
AGR 101
THIRD CLASS



END