



AgEcon SEARCH
RESEARCH IN AGRICULTURAL & APPLIED ECONOMICS

The World's Largest Open Access Agricultural & Applied Economics Digital Library

This document is discoverable and free to researchers across the globe due to the work of AgEcon Search.

Help ensure our sustainability.

Give to AgEcon Search

AgEcon Search

<http://ageconsearch.umn.edu>

aesearch@umn.edu

*Papers downloaded from **AgEcon Search** may be used for non-commercial purposes and personal study only. No other use, including posting to another Internet site, is permitted without permission from the copyright owner (not AgEcon Search), or as allowed under the provisions of Fair Use, U.S. Copyright Act, Title 17 U.S.C.*

No endorsement of AgEcon Search or its fundraising activities by the author(s) of the following work or their employer(s) is intended or implied.

USDA STATISTICAL BULLETINS
ANNUAL REPORT ON TOBACCO STATISTICS, 1976

UPDATA

1 OF 1

START

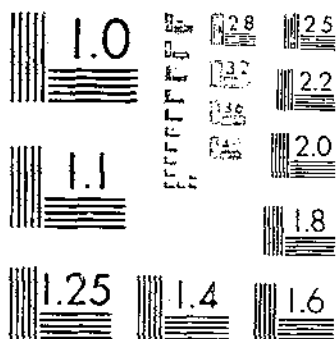

MICROCOPY RESOLUTION TEST CHART
NATIONAL BUREAU OF STANDARDS-1963-A

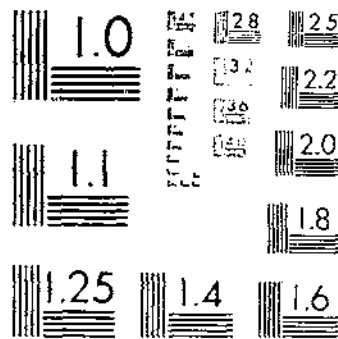

MICROCOPY RESOLUTION TEST CHART
NATIONAL BUREAU OF STANDARDS-1963-A

R
660.5
11.7

ANNUAL REPORT ON TOBACCO STATISTICS 1976

6630.5 11.7 11.7 No. 570-583

U. S. DEPOSITORY

11.7

Los Angeles Public Library



STATISTICAL BULLETIN NO. 570
U.S. DEPARTMENT OF AGRICULTURE
AGRICULTURAL MARKETING SERVICE
WASHINGTON, D.C. APRIL 1977

APR 14 1978

APR 28 1978

A 1.341

BRIEF CLASSIFICATION OF LEAF TOBACCO

(Covering classes and types)

CLASS 1, FLUE-CURED TYPES

- Type 11: Old Belt flue-cured; produced principally in the Piedmont sections of Virginia and North Carolina.
- Type 12: Eastern North Carolina flue-cured; produced principally in the coastal sections of North Carolina, north of the South River.
- Type 13: South Carolina flue-cured; produced principally in the coastal sections of South Carolina, the southeastern counties of North Carolina, south of the South River.
- Type 14: Georgia and Florida flue-cured; produced principally in southern Georgia and northern Florida.

CLASS 2, FIRE-CURED TYPES

- Type 21: Virginia fire-cured; produced in the Piedmont and mountain sections of Virginia.
- Type 22: Tennessee-Kentucky fire-cured, eastern district, Clarksville, Springfield, and Hopkinsville, produced principally in a section east of the Tennessee River, in southern Kentucky and northern Tennessee.
- Type 23: Kentucky-Tennessee fire-cured, western district, Mayfield, and Murray; produced principally in a section between the Tennessee, Ohio, and Mississippi rivers in western Kentucky and northwestern Tennessee.

CLASS 3, AIR-CURED TYPES

LIGHT AIR-CURED (CLASS 3a)

- Type 31: Burley; produced principally in Kentucky, Tennessee, Ohio, Indiana, West Virginia, Virginia, North Carolina, and Missouri.
- Type 32: Southern Maryland; produced principally in five counties of Southern Maryland - Prince Georges, Anne Arundel, Calvert, Charles, and St. Marys.

LIGHT AIR-CURED (CLASS 3b)

- Type 33: One Ticker; produced in north-central Tennessee and south-central Kentucky.
- Type 34: Green River; produced in the northern part of Kentucky in the territory adjacent to Owensboro and Henderson.
- Type 37: Virginia air-cured; produced principally in central Virginia, north of the James River.

CLASS 4, CIGAR-FILLER TYPES

- Type 41: Pennsylvania Seedleaf; produced principally in Lancaster County, Pa., and the adjoining counties.
- Type 42-44: Ohio filler; produced principally in the Miami Valley section of Ohio and extending into Indiana.
- Type 46: Puerto Rican sun-grown, including primed (Deshojado) and stalk-cut (Mata); produced on the Island of Puerto Rico.

CLASS 5, CIGAR-BINDER TYPES

- Type 51: Connecticut Broadleaf; produced in the Connecticut Valley sections of Connecticut and Massachusetts.
- Type 52: Connecticut Havana Seed; produced in the Connecticut and Housatonic Valley sections of Connecticut and Massachusetts.
- Type 53: New York and Pennsylvania Havana Seed; produced in the Big Flats and Onondaga sections of New York, and extending into Pennsylvania.
- Type 54: Southern Wisconsin; produced in Wisconsin, south and east of the Wisconsin River.
- Type 55: Northern Wisconsin; produced in Wisconsin, north and west of the Wisconsin River, and in eastern Minnesota.

CLASS 6, CIGAR-WRAPPER TYPES

- Type 61: Connecticut Shade; produced in the Connecticut Valley sections of Connecticut and Massachusetts.
- Type 62: Georgia and Florida Shade; produced in southwestern Georgia and north-central Florida.

MISCELLANEOUS TYPES OF DOMESTIC TOBACCO

- Type 72: Louisiana Perique.
- Type 73: All domestic types of tobacco not otherwise classified.

FOREIGN TYPES

- Type 81: Cuba
- Type 82: Indonesia
- Type 83: Philippine Islands
- Type 84: Brazil
- Type 85: Colombia
- Type 86: Dominican Republic
- Type 87: Paraguay
- Type 88: Mexico
- Type 89: Other Foreign-grown cigar leaf
- Type 91: Foreign-grown Oriental and Aromatic
- Type 92: Foreign-grown flue-cured
- Type 93: Foreign-grown burley

This is the first edition of a series of annual reports on tobacco statistics prepared by the Tobacco Division of the Agricultural Marketing Service and authorized by Congress in 1945 under the Tobacco, Stalks and Stems Act.

For Sale by the Superintendent of Documents, U. S. Government Printing Office, Washington, D. C. 20540.

CONTENTS

PAGE

| | | |
|-----------------|---|-------|
| Charts | Total carryover stocks | 4 |
| | Leaf Tobacco Disappearance in the United States | 4 |
| | Domestic Consumption of tobacco | 5 |
| Table 1. | Acreage yield, production, stocks, supply, disappearance, exports, domestic use, average price and crop value of different tobacco types in the United States and Puerto Rico, by crop years. | 6-10 |
| Table 2. | Cash receipts from tobacco compared with cash receipts from all farm commodities, by States, calendar years | 11 |
| Table 3. | Applicable loan level per pound of tobacco, by class or type of tobacco | 11 |
| Table 4. | Acreage yield, production, price, and crop value of tobacco by States | 12-13 |
| Table 5. | Selected sales information on auction markets | 14 |
| Table 6. | Total stocks of leaf tobacco, on a farm-sales-weight basis, held by the trade and in Government loan stocks in the United States and in Puerto Rico, by quarters. | 14 |
| Table 7. | Stocks of leaf tobacco, domestic and imported, on a farm-sales-weight basis, owned by the trade, by quarters. | 15-19 |
| Table 8. | Average percentage of farm-sales-weight after redrying. | 19 |
| Table 9. | Factors for adjusting stocks reported by the trade to a farm-sales-weight basis, by types | 20 |
| Table 10. | Dimensions and capacities of storage containers for tobacco | 20 |
| Tables 11-12-13 | Estimated utilization of domestic cigarette tobacco: in cigarettes and other products. | 21 |
| Table 14. | Number of allotments and poundage quotas, by types, calendar years. | 22-23 |
| Table 15. | Marketing Quota referendums | 24 |
| Table 16. | Domestic production and removals of manufactured tobacco products, by calendar years. | 25 |
| Table 17. | Large cigars removed tax-paid for domestic consumption, by calendar years | 26 |
| Table 18. | Rates of Federal tax on tobacco products in the United States | 26 |
| Table 19. | State tax rates on cigarettes | 27 |
| Table 20. | Wholesale cigarette price revisions, 1940 to date | 27 |
| Table 21. | Receipts from Federal taxes on tobacco products | 28 |
| Table 22. | Estimated total expenditures for tobacco products, by types, calendar years. | 28 |
| Table 23. | Consumption of tobacco products in the United States, per capita. | 28 |
| Table 24. | Receipts from State taxes on tobacco products in the United States, by fiscal years. | 29 |
| Table 25. | United States exports to principal importing countries, by types, calendar years. | 30-32 |
| Table 26. | Exports of unmanufactured tobacco from the United States, by types, calendar years. | 33 |
| Table 27. | Exports of unmanufactured tobacco from the United States, to principal markets, calendar years. | 33 |
| Table 28. | United States exports of tobacco products, calendar years | 34 |
| Table 29. | United States imports of tobacco products for consumption, by country, calendar years | 34 |
| Table 30. | United States imports of unmanufactured tobacco for consumption, by country, calendar years | 35-36 |
| Table 31. | United States imports of unmanufactured tobacco for consumption, fiscal years | 36 |
| Table 32. | Draft rates on selective items of tobacco and tobacco products imported into the United States | 37 |
| Table 33. | Export duties on unmanufactured tobacco in major United States markets. | 37 |
| Table 34. | Production of fine-cut tobacco in selected countries, calendar years | 38 |
| Table 35. | Production of curly tobacco in selected countries, calendar years | 38 |
| Table 36. | Acreage and production in selected countries, calendar year | 39 |
| INDEX | | 41 |

LEAF TOBACCO DISAPPEARANCE IN U.S.

Million Lb. (farm sales weight)

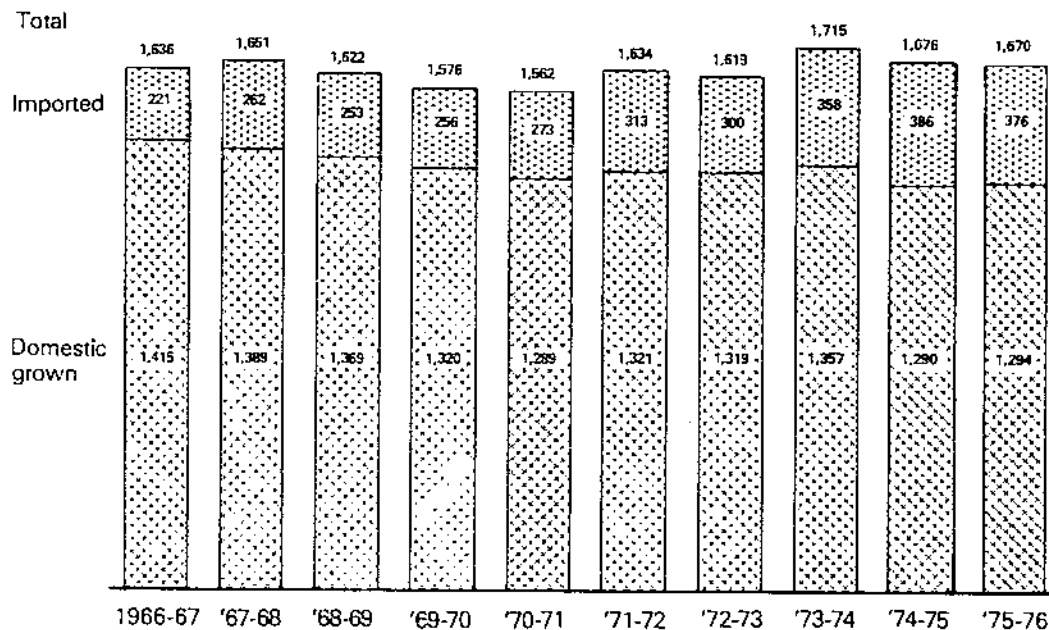

U.S. DEPARTMENT OF AGRICULTURE

NEG. AMS 631 77 (4)

AGRICULTURAL MARKETING SERVICE

The columns for 73-74 and 74-75 were reversed in the Annual Report on Tobacco Statistics 1975 issued in April 1976. This chart shows the columns over the proper years and includes some revisions in amounts.

TOTAL CARRYOVER STOCKS U.S. TOBACCO TYPES 11-62

Million Lb. (farm sales weight)

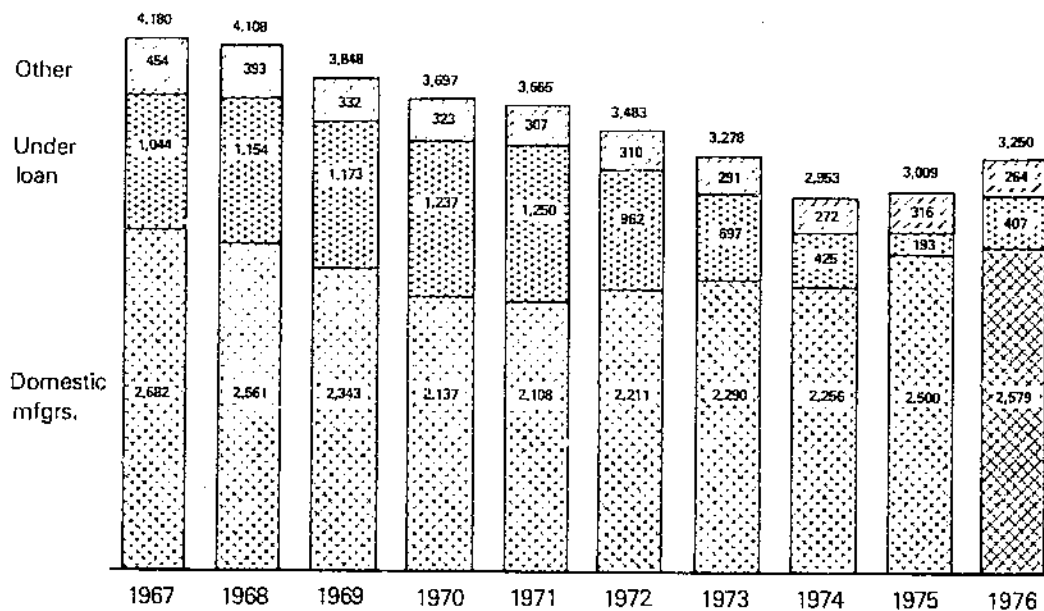

U.S. DEPARTMENT OF AGRICULTURE

NEG. AMS 629-77 (4)

AGRICULTURAL MARKETING SERVICE

TRENDS IN U.S. CONSUMPTION

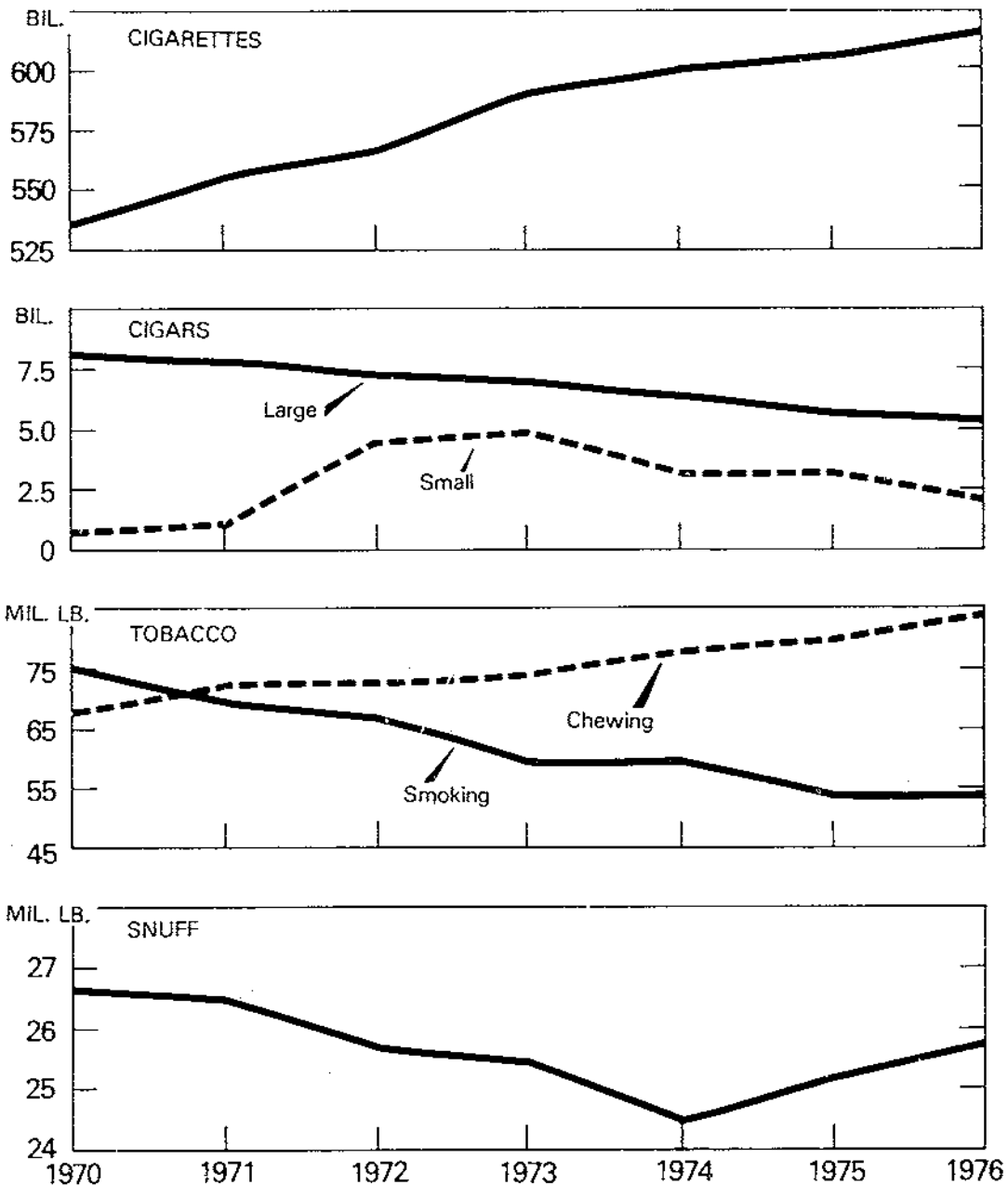

U.S. DEPARTMENT OF AGRICULTURE

NEG. AMS 630-77 (4) AGRICULTURAL MARKETING SERVICE

Table 1. Acreage, yield per acre, production, stocks supply, total disappearance, exports, domestic use, average price per pound to growers, and crop value of different types of tobacco in the United States and Puerto Rico, by crop year, annual 1971 - 1976. 1/

| Crop Year | Acreage | Yield per Acre | Production or Sales | Stocks | Supply | Disappearance | | | Average Price per Pound to Growers | Crop Value |
|---|-----------|----------------|---------------------|--------------|--------------|---------------|--------------|--------------|------------------------------------|---------------|
| | | | | | | Total | Export | Domestic | | |
| | Acres | Pounds | 1,000 Pounds | 1,000 Pounds | 1,000 Pounds | 1,000 Pounds | 1,000 Pounds | 1,000 Pounds | Cents | 1,000 Dollars |
| TYPES 11-62, TOTAL U.S. AND PUERTO RICO | | | | | | | | | | |
| 1971 | 842,190 | 2,030 | 1,709,952 | 3,663,451 | 5,373,403 | 1,892,261 | 971,033 | 1,321,235 | 78.3 | 1,342,189 |
| 1972 | 847,853 | 2,067 | 1,732,709 | 3,483,132 | 5,215,841 | 1,957,969 | 699,034 | 1,318,906 | 82.9 | 1,551,174 |
| 1973 | 893,690 | 1,973 | 1,766,612 | 3,277,902 | 5,044,514 | 2,089,498 | 732,153 | 1,357,345 | 89.8 | 1,586,841 |
| 1974 | 867,110 | 2,056 | 1,797,601 | 2,933,016 | 4,730,617 | 1,941,429 | 633,383 | 1,288,025 | 108.5 | 2,166,621 |
| 1975 | 1,068,591 | 2,013 | 2,163,023 | 3,009,188 | 5,172,211 | 1,951,975 | 650,375 | 1,293,599 | 102.3 | 2,236,912 |
| 1976 | 1,000,930 | 2,032 | 2,025,315 | 3,230,237 | 5,255,552 | | | | | |
| 1977 | | | | | | | | | | |
| TYPES 11-13, TOTAL FIRE-CURED | | | | | | | | | | |
| 1971 | 525,790 | 2,050 | 1,076,300 | 1,476,459 | 3,072,759 | 1,132,583 | 580,028 | 662,545 | 77.2 | 632,367 |
| 1972 | 513,620 | 1,971 | 1,022,080 | 1,910,176 | 2,932,256 | 1,182,962 | 513,810 | 663,182 | 85.3 | 861,540 |
| 1973 | 575,130 | 2,011 | 1,158,992 | 1,779,293 | 2,908,286 | 1,301,002 | 598,038 | 702,954 | 83.1 | 1,019,292 |
| 1974 | 616,330 | 2,014 | 1,255,109 | 1,607,284 | 3,862,393 | 1,200,328 | 538,293 | 652,135 | 105.0 | 1,307,165 |
| 1975 | 717,200 | 1,973 | 1,413,333 | 1,931,963 | 3,065,088 | 1,193,078 | 522,134 | 670,625 | 99.8 | 1,311,813 |
| 1976 | 666,660 | 1,973 | 1,315,792 | 1,973,530 | 3,189,322 | | | | | |
| 1977 | | | | | | | | | | |
| TYPES 21-23, TOTAL FIRE-CURED | | | | | | | | | | |
| 1971 | 26,330 | 1,775 | 46,811 | 62,223 | 108,224 | 42,233 | 22,193 | 19,050 | 60.0 | 26,104 |
| 1972 | 28,190 | 1,667 | 46,898 | 69,381 | 106,279 | 41,866 | 26,363 | 15,481 | 50.1 | 25,511 |
| 1973 | 21,320 | 1,566 | 33,385 | 63,385 | 98,270 | 43,070 | 26,661 | 17,609 | 72.3 | 35,140 |
| 1974 | 21,190 | 1,603 | 33,967 | 52,300 | 84,067 | 45,990 | 20,291 | 13,119 | 91.2 | 29,061 |
| 1975 | 23,380 | 1,601 | 37,425 | 47,077 | 85,322 | 45,989 | 21,937 | 13,562 | 103.2 | 36,637 |
| 1976 | 26,660 | 1,551 | 41,242 | 50,073 | 91,215 | | | | | |
| 1977 | | | | | | | | | | |
| TYPE 21, VIRGINIA FIRE-CURED | | | | | | | | | | |
| 1971 | 1,080 | 1,180 | 1,280 | 8,939 | 14,858 | 6,593 | 3,501 | 3,092 | 54.8 | 1,233 |
| 1972 | 1,800 | 970 | 1,750 | 8,266 | 12,922 | 5,295 | 4,066 | 1,228 | 64.2 | 2,989 |
| 1973 | 1,700 | 1,203 | 2,063 | 7,928 | 13,292 | 6,191 | 4,153 | 1,736 | 72.5 | 3,276 |
| 1974 | 1,000 | 1,153 | 1,153 | 7,101 | 11,026 | 5,637 | 1,986 | 311 | 81.2 | 4,841 |
| 1975 | 1,000 | 925 | 925 | 7,329 | 12,204 | 4,268 | 1,381 | 1,385 | 93.0 | 4,534 |
| 1976 | 1,000 | 1,000 | 1,000 | 7,336 | 11,718 | | | | | |
| 1977 | | | | | | | | | | |
| TYPES 22-23, TOTAL KENTUCKY AND TENNESSEE FIRE-CURED | | | | | | | | | | |
| 1971 | 19,510 | 1,628 | 31,611 | 51,236 | 93,865 | 34,650 | 18,691 | 15,959 | 60.8 | 22,871 |
| 1972 | 20,390 | 1,844 | 37,592 | 56,213 | 93,807 | 36,590 | 22,297 | 14,253 | 57.3 | 21,542 |
| 1973 | 16,620 | 1,668 | 27,721 | 37,257 | 64,978 | 39,879 | 24,206 | 15,673 | 71.7 | 19,865 |
| 1974 | 11,190 | 1,733 | 19,322 | 25,099 | 44,421 | 10,293 | 15,805 | 14,588 | 93.6 | 23,230 |
| 1975 | 16,380 | 1,722 | 28,160 | 40,738 | 73,308 | 36,723 | 18,566 | 12,177 | 104.7 | 34,101 |
| 1976 | 21,300 | 1,682 | 35,842 | 42,585 | 78,527 | | | | | |
| 1977 | | | | | | | | | | |
| TYPE 23, KENTUCKY AND TENNESSEE FIRE-CURED (EASTERN DISTRICT) | | | | | | | | | | |
| 1971 | 15,200 | 1,903 | 28,873 | 43,816 | 75,691 | 28,581 | | | 61.0 | 18,221 |
| 1972 | 16,050 | 1,909 | 30,633 | 47,108 | 77,741 | 29,712 | | | 58.0 | 17,758 |
| 1973 | 13,790 | 1,692 | 23,176 | 38,029 | 61,205 | 31,013 | | | 71.6 | 16,592 |
| 1974 | 13,570 | 1,608 | 21,849 | 30,192 | 51,041 | 25,204 | | | 93.4 | 19,753 |
| 1975 | 14,850 | 1,842 | 27,200 | 36,137 | 61,337 | 25,067 | | | 106.1 | 28,859 |
| 1976 | 17,030 | 1,725 | 29,309 | 38,270 | 67,078 | | | | | |
| 1977 | | | | | | | | | | |

See Footnotes at end of table.

NOTE: Acreage, yield per acre, production, stock supply, total disappearance, exports, domestic use, average price per pound of crop, and crop value of different types of tobacco in the United States and Puerto Rico, by crop years, annual 1971-1976. U

| Crop Year | Acreage | Yield Per Acre | Production or Sales | Stocks | Supply | Disappearance | | | Average Price per Pound | Crop Value |
|-----------|---------|----------------|---------------------|--------------|--------------|---------------|--------------|----------|-------------------------|------------|
| | | | | | | Total | Exports | Domestic | | |
| | Acres | Pounds | 1,000 Pounds | 1,000 Pounds | 1,000 Pounds | 1,000 Pounds | 1,000 Pounds | Cents | 1,000 Dollars | |

TYPE 34, KENTUCKY AND VIRGINIA FIRE-CURED (WESTERN DISTRICT)

| | | | | | | | | | |
|------|--------|-------|-------|-------|--------|-------|--|------|-------|
| 1971 | 14,341 | 1,299 | 7,756 | 7,478 | 15,119 | 8,997 | | 60.1 | 1,650 |
| 1972 | 14,200 | 1,313 | 6,989 | 9,507 | 16,096 | 8,289 | | 64.4 | 1,784 |
| 1973 | 14,120 | 1,327 | 6,475 | 9,128 | 15,775 | 8,800 | | 72.0 | 1,772 |
| 1974 | 14,000 | 1,337 | 6,295 | 8,337 | 14,760 | 8,089 | | 93.2 | 1,667 |
| 1975 | 13,900 | 1,346 | 6,100 | 8,971 | 14,971 | 7,606 | | 97.6 | 1,642 |
| 1976 | 13,800 | 1,357 | 6,751 | 8,911 | 14,866 | | | | |

TYPE 31, BURLEY

| | | | | | | | | | | |
|------|--------|-------|--------|-----------|-----------|---------|--------|--------|-------|---------|
| 1971 | 27,500 | 1,213 | 42,729 | 1,167,000 | 1,618,000 | 609,417 | 54,709 | 51,208 | 86.9 | 182,521 |
| 1972 | 27,500 | 1,207 | 40,551 | 1,147,000 | 1,530,000 | 609,129 | 71,627 | 54,013 | 79.2 | 176,128 |
| 1973 | 27,500 | 1,207 | 40,551 | 1,147,000 | 1,530,000 | 609,129 | 66,758 | 55,004 | 82.9 | 176,002 |
| 1974 | 27,500 | 1,207 | 40,551 | 1,147,000 | 1,530,000 | 609,129 | 62,902 | 54,856 | 113.7 | 194,068 |
| 1975 | 27,500 | 1,207 | 40,551 | 1,147,000 | 1,530,000 | 609,129 | 62,902 | 54,856 | 103.3 | 187,104 |
| 1976 | 27,500 | 1,207 | 40,551 | 1,147,000 | 1,530,000 | 609,129 | 62,902 | 54,856 | | |

TYPE 27, MARYLAND

| | | | | | | | | | | |
|------|--------|-------|--------|-------|-------|-------|-------|--------|-------|--------|
| 1971 | 22,000 | 1,200 | 26,400 | 1,100 | 7,220 | 1,100 | 1,000 | 11,000 | 81.0 | 22,998 |
| 1972 | 22,000 | 1,200 | 26,400 | 1,100 | 7,220 | 1,100 | 1,000 | 11,000 | 84.5 | 26,077 |
| 1973 | 22,000 | 1,200 | 26,400 | 1,100 | 7,220 | 1,100 | 1,000 | 11,000 | 90.0 | 31,697 |
| 1974 | 22,000 | 1,200 | 26,400 | 1,100 | 7,220 | 1,100 | 1,000 | 11,000 | 92.0 | 30,395 |
| 1975 | 22,000 | 1,200 | 26,400 | 1,100 | 7,220 | 1,100 | 1,000 | 11,000 | 107.5 | 23,613 |

TYPE 26, SOUTH CAROLINA AIR-CURED

| | | | | | | | | | | |
|------|-------|-------|--------|-------|-------|-------|-------|--------|------|--------|
| 1971 | 9,000 | 1,275 | 11,475 | 1,080 | 6,710 | 2,500 | 2,100 | 18,000 | 67.5 | 7,907 |
| 1972 | 9,000 | 1,275 | 11,475 | 1,080 | 6,710 | 2,500 | 2,100 | 18,000 | 70.7 | 8,200 |
| 1973 | 9,000 | 1,275 | 11,475 | 1,080 | 6,710 | 2,500 | 2,100 | 18,000 | 62.0 | 8,351 |
| 1974 | 9,000 | 1,275 | 11,475 | 1,080 | 6,710 | 2,500 | 2,100 | 18,000 | 77.2 | 9,626 |
| 1975 | 9,000 | 1,275 | 11,475 | 1,080 | 6,710 | 2,500 | 2,100 | 18,000 | 89.0 | 13,147 |

TYPE 25, TEXAS FIRE-CURED BY LEAFLET CURE AIR-CURED

| | | | | | | | | | | |
|------|--------|-------|--------|-------|-------|-------|-------|--------|------|--------|
| 1971 | 14,000 | 1,200 | 16,800 | 1,100 | 6,710 | 1,100 | 1,000 | 11,000 | 67.5 | 7,383 |
| 1972 | 14,000 | 1,200 | 16,800 | 1,100 | 6,710 | 1,100 | 1,000 | 11,000 | 61.5 | 7,770 |
| 1973 | 14,000 | 1,200 | 16,800 | 1,100 | 6,710 | 1,100 | 1,000 | 11,000 | 61.0 | 7,690 |
| 1974 | 14,000 | 1,200 | 16,800 | 1,100 | 6,710 | 1,100 | 1,000 | 11,000 | 70.7 | 8,894 |
| 1975 | 14,000 | 1,200 | 16,800 | 1,100 | 6,710 | 1,100 | 1,000 | 11,000 | 80.5 | 12,565 |

TYPE 1, OFF-SHORE

| | | | | | | | | | | |
|------|--------|-------|--------|-------|-------|-------|-------|--------|------|--------|
| 1971 | 14,000 | 1,200 | 16,800 | 1,100 | 6,710 | 1,100 | 1,000 | 11,000 | 67.5 | 7,314 |
| 1972 | 14,000 | 1,200 | 16,800 | 1,100 | 6,710 | 1,100 | 1,000 | 11,000 | 61.7 | 7,417 |
| 1973 | 14,000 | 1,200 | 16,800 | 1,100 | 6,710 | 1,100 | 1,000 | 11,000 | 61.0 | 7,294 |
| 1974 | 14,000 | 1,200 | 16,800 | 1,100 | 6,710 | 1,100 | 1,000 | 11,000 | 75.0 | 10,791 |
| 1975 | 14,000 | 1,200 | 16,800 | 1,100 | 6,710 | 1,100 | 1,000 | 11,000 | 84.5 | 12,501 |

Source: U.S. Department of Agriculture, Agricultural Statistics Service, Tobacco Statistics.

Table 1. Average yield per acre, production, stocks, supply total disappearance, exports, domestic use, average price per pound to growers, and crop value of different types of tobacco in the United States and Puerto Rico, by crop years, annual 1921-1976. 1

| Crop Year | Acreage | Yield per Acre | Production or Sales | Stocks | Supply | Disappearance | | | Average Price per Pound to Growers | Crop Value |
|--|---------|----------------|---------------------|--------------|--------------|---------------|--------------|--------------|------------------------------------|---------------|
| | | | | | | Total | Export | Domestic | | |
| | Acres | Pounds | 1,000 Pounds | 1,000 Pounds | 1,000 Pounds | 1,000 Pounds | 1,000 Pounds | 1,000 Pounds | Cents | 1,000 Dollars |
| TYPE 36, GREEN RIVER | | | | | | | | | | |
| 1921 | 2,800 | 1,800 | 4,920 | 11,816 | 22,272 | 5,503 | 271 | 5,230 | 46.4 | 2,069 |
| 1922 | 2,500 | 1,950 | 4,875 | 10,772 | 21,647 | 4,962 | 251 | 4,709 | 47.4 | 2,311 |
| 1923 | 2,700 | 1,800 | 4,260 | 16,685 | 20,945 | 6,493 | 220 | 6,273 | 63.5 | 2,400 |
| 1924 | 2,150 | 1,600 | 3,670 | 13,772 | 17,442 | 5,885 | 268 | 5,617 | 89.1 | 1,100 |
| 1925 | 2,000 | 1,825 | 4,380 | 11,777 | 16,157 | 5,569 | 140 | 5,429 | 88.3 | 1,868 |
| 1926 | 2,000 | 1,500 | 4,270 | 12,060 | 17,330 | | | | | |
| TYPE 37, VIRGINIA SUN-CURED | | | | | | | | | | |
| 1921 | 900 | 1,200 | 1,900 | 3,100 | 4,226 | 1,227 | 184 | 1,043 | 54.2 | 384 |
| 1922 | 8 | 1,010 | 500 | 2,900 | 3,807 | 603 | 214 | 389 | 57.9 | 408 |
| 1923 | 700 | 1,320 | 920 | 4,204 | 4,128 | 1,154 | 232 | 920 | 69.2 | 639 |
| 1924 | 600 | 1,310 | 90 | 2,974 | 3,806 | 1,577 | 262 | 1,315 | 82.1 | 736 |
| 1925 | 600 | 900 | 678 | 2,291 | 2,970 | 898 | 176 | 720 | 89.5 | 581 |
| 1926 | 600 | 1,100 | 50 | 2,072 | 2,820 | | | | | |
| TYPES 41-46, TOTAL CONTINENTAL CIGAR TOBACCO (INCLUDES PUERTO RICAN) | | | | | | | | | | |
| 1921 | 41,000 | 1,730 | 70,722 | 170,123 | 240,845 | 92,687 | 2,947 | 89,740 | 96.7 | 70,332 |
| 1922 | 40,000 | 1,700 | 68,000 | 150,458 | 218,458 | 80,426 | 3,062 | 77,364 | 104.4 | 60,552 |
| 1923 | 40,000 | 1,600 | 64,000 | 133,947 | 197,947 | 73,791 | 3,263 | 70,528 | 116.2 | 73,375 |
| 1924 | 40,000 | 1,600 | 64,000 | 121,293 | 185,293 | 67,632 | 4,838 | 62,794 | 104.1 | 63,638 |
| 1925 | 40,000 | 1,800 | 72,000 | 116,600 | 184,737 | 61,757 | 4,880 | 56,877 | 118.7 | 78,482 |
| 1926 | 40,000 | 1,600 | 64,000 | 117,800 | 171,800 | | | | | |
| TYPES 41-46, TOTAL CIGAR FILLER | | | | | | | | | | |
| 1921 | 27,000 | 1,600 | 43,000 | 109,820 | 144,813 | 54,928 | 376 | 54,552 | 37.3 | 13,049 |
| 1922 | 26,000 | 1,500 | 39,000 | 89,685 | 117,680 | 47,276 | 712 | 46,564 | 45.0 | 12,215 |
| 1923 | 26,000 | 1,500 | 39,000 | 97,747 | 101,747 | 46,053 | 362 | 45,691 | 49.7 | 13,783 |
| 1924 | 26,000 | 1,600 | 41,600 | 63,413 | 96,367 | 33,203 | 277 | 32,926 | 56.9 | 18,769 |
| 1925 | 26,000 | 1,600 | 41,600 | 61,112 | 90,207 | 30,301 | 381 | 30,882 | 56.9 | 17,520 |
| 1926 | 26,000 | 1,600 | 41,600 | 60,700 | 89,700 | | | | | |
| TYPE 41, PENNSYLVANIA SEEDLEAF FILLER | | | | | | | | | | |
| 1921 | 14,000 | 1,600 | 22,400 | 36,998 | 111,476 | 41,291 | 376 | 40,915 | 46.0 | 8,610 |
| 1922 | 14,000 | 1,600 | 22,400 | 34,179 | 68,479 | 34,059 | 314 | 33,745 | 46.0 | 8,372 |
| 1923 | 14,000 | 1,600 | 22,400 | 33,200 | 75,620 | 28,397 | 789 | 27,608 | 52.0 | 11,492 |
| 1924 | 14,000 | 1,600 | 22,400 | 32,500 | 73,500 | 24,302 | 77 | 24,025 | 56.0 | 13,080 |
| 1925 | 14,000 | 1,600 | 22,400 | 31,111 | 69,011 | 22,223 | 385 | 21,838 | 58.0 | 11,285 |
| 1926 | 14,000 | 1,600 | 22,400 | 30,700 | 69,911 | | | | | |
| TYPES 41-47, BROWN SABLEY (AMERICAN) FILLER | | | | | | | | | | |
| 1921 | 1,000 | 1,600 | 1,600 | 7,000 | 11,000 | 4,500 | --- | 4,500 | 41.0 | 1,550 |
| 1922 | 1,000 | 1,600 | 1,600 | 7,000 | 11,000 | 4,500 | --- | 4,500 | 41.0 | 1,550 |
| 1923 | 1,000 | 1,600 | 1,600 | 7,000 | 11,000 | 4,500 | --- | 4,500 | 41.0 | 1,550 |
| 1924 | 1,000 | 1,600 | 1,600 | 7,000 | 11,000 | 4,500 | --- | 4,500 | 41.0 | 1,550 |
| 1925 | 1,000 | 1,600 | 1,600 | 7,000 | 11,000 | 4,500 | --- | 4,500 | 41.0 | 1,550 |
| 1926 | 1,000 | 1,600 | 1,600 | 7,000 | 11,000 | 4,500 | --- | 4,500 | 41.0 | 1,550 |

1. Production of tobacco in U.S.

Table 1. Acreage, yield per acre, production, stocks, supply, total disappearance, exports, domestic use, average price per pound of growers, and crop value of different types of tobacco in the United States and Puerto Rico, by crop year, annual 1951-1976. 1

| Crop Year | Acreage | Yield per Acre | Production or Sales | Stocks | Supply | Disappearance | | | Average Price per Pound of Growers | Crop Value |
|----------------------------|---------|----------------|---------------------|--------|--------|---------------|--------------|--------------|------------------------------------|------------|
| | | | | | | Total | Exports | Domestic | | |
| | | | | | | 1,000 Pounds | 1,000 Pounds | 1,000 Pounds | | |
| TYPE 46, PEKIN-KING FILLER | | | | | | | | | | |
| 1951 | 4,800 | 1,480 | 6,120 | 14,096 | 21,112 | 9,042 | --- | 1,081 | 94.8 | 1,184 |
| 1952 | 3,637 | 867 | 4,192 | 12,072 | 17,429 | 8,231 | --- | 8,231 | 42.1 | 2,082 |
| 1953 | 4,100 | 1,004 | 6,000 | 13,092 | 19,096 | 9,040 | --- | 1,140 | 41.2 | 2,692 |
| 1954 | 4,170 | 1,007 | 6,014 | 10,040 | 16,996 | 7,867 | --- | 7,867 | 40.3 | 2,742 |
| 1955 | 4,224 | 1,307 | 6,330 | 7,002 | 10,430 | 4,202 | --- | 3,207 | 49.7 | 2,117 |
| 1956 | 4,300 | 1,000 | 6,000 | 7,122 | 12,122 | --- | --- | --- | --- | --- |
| 1957 | --- | --- | --- | --- | --- | --- | --- | --- | --- | --- |
| 1958 | --- | --- | --- | --- | --- | --- | --- | --- | --- | --- |
| 1959 | --- | --- | --- | --- | --- | --- | --- | --- | --- | --- |
| 1960 | --- | --- | --- | --- | --- | --- | --- | --- | --- | --- |
| 1961 | --- | --- | --- | --- | --- | --- | --- | --- | --- | --- |
| 1962 | --- | --- | --- | --- | --- | --- | --- | --- | --- | --- |
| 1963 | --- | --- | --- | --- | --- | --- | --- | --- | --- | --- |
| 1964 | --- | --- | --- | --- | --- | --- | --- | --- | --- | --- |
| 1965 | --- | --- | --- | --- | --- | --- | --- | --- | --- | --- |
| 1966 | --- | --- | --- | --- | --- | --- | --- | --- | --- | --- |
| 1967 | --- | --- | --- | --- | --- | --- | --- | --- | --- | --- |
| 1968 | --- | --- | --- | --- | --- | --- | --- | --- | --- | --- |
| 1969 | --- | --- | --- | --- | --- | --- | --- | --- | --- | --- |
| 1970 | --- | --- | --- | --- | --- | --- | --- | --- | --- | --- |
| 1971 | --- | --- | --- | --- | --- | --- | --- | --- | --- | --- |
| 1972 | --- | --- | --- | --- | --- | --- | --- | --- | --- | --- |
| 1973 | --- | --- | --- | --- | --- | --- | --- | --- | --- | --- |
| 1974 | --- | --- | --- | --- | --- | --- | --- | --- | --- | --- |
| 1975 | --- | --- | --- | --- | --- | --- | --- | --- | --- | --- |
| 1976 | --- | --- | --- | --- | --- | --- | --- | --- | --- | --- |
| 1977 | --- | --- | --- | --- | --- | --- | --- | --- | --- | --- |
| 1978 | --- | --- | --- | --- | --- | --- | --- | --- | --- | --- |
| 1979 | --- | --- | --- | --- | --- | --- | --- | --- | --- | --- |
| 1980 | --- | --- | --- | --- | --- | --- | --- | --- | --- | --- |
| 1981 | --- | --- | --- | --- | --- | --- | --- | --- | --- | --- |
| 1982 | --- | --- | --- | --- | --- | --- | --- | --- | --- | --- |
| 1983 | --- | --- | --- | --- | --- | --- | --- | --- | --- | --- |
| 1984 | --- | --- | --- | --- | --- | --- | --- | --- | --- | --- |
| 1985 | --- | --- | --- | --- | --- | --- | --- | --- | --- | --- |
| 1986 | --- | --- | --- | --- | --- | --- | --- | --- | --- | --- |
| 1987 | --- | --- | --- | --- | --- | --- | --- | --- | --- | --- |
| 1988 | --- | --- | --- | --- | --- | --- | --- | --- | --- | --- |
| 1989 | --- | --- | --- | --- | --- | --- | --- | --- | --- | --- |
| 1990 | --- | --- | --- | --- | --- | --- | --- | --- | --- | --- |
| 1991 | --- | --- | --- | --- | --- | --- | --- | --- | --- | --- |
| 1992 | --- | --- | --- | --- | --- | --- | --- | --- | --- | --- |
| 1993 | --- | --- | --- | --- | --- | --- | --- | --- | --- | --- |
| 1994 | --- | --- | --- | --- | --- | --- | --- | --- | --- | --- |
| 1995 | --- | --- | --- | --- | --- | --- | --- | --- | --- | --- |
| 1996 | --- | --- | --- | --- | --- | --- | --- | --- | --- | --- |
| 1997 | --- | --- | --- | --- | --- | --- | --- | --- | --- | --- |
| 1998 | --- | --- | --- | --- | --- | --- | --- | --- | --- | --- |
| 1999 | --- | --- | --- | --- | --- | --- | --- | --- | --- | --- |
| 2000 | --- | --- | --- | --- | --- | --- | --- | --- | --- | --- |
| 2001 | --- | --- | --- | --- | --- | --- | --- | --- | --- | --- |
| 2002 | --- | --- | --- | --- | --- | --- | --- | --- | --- | --- |
| 2003 | --- | --- | --- | --- | --- | --- | --- | --- | --- | --- |
| 2004 | --- | --- | --- | --- | --- | --- | --- | --- | --- | --- |
| 2005 | --- | --- | --- | --- | --- | --- | --- | --- | --- | --- |
| 2006 | --- | --- | --- | --- | --- | --- | --- | --- | --- | --- |
| 2007 | --- | --- | --- | --- | --- | --- | --- | --- | --- | --- |
| 2008 | --- | --- | --- | --- | --- | --- | --- | --- | --- | --- |
| 2009 | --- | --- | --- | --- | --- | --- | --- | --- | --- | --- |
| 2010 | --- | --- | --- | --- | --- | --- | --- | --- | --- | --- |
| 2011 | --- | --- | --- | --- | --- | --- | --- | --- | --- | --- |
| 2012 | --- | --- | --- | --- | --- | --- | --- | --- | --- | --- |
| 2013 | --- | --- | --- | --- | --- | --- | --- | --- | --- | --- |
| 2014 | --- | --- | --- | --- | --- | --- | --- | --- | --- | --- |
| 2015 | --- | --- | --- | --- | --- | --- | --- | --- | --- | --- |
| 2016 | --- | --- | --- | --- | --- | --- | --- | --- | --- | --- |
| 2017 | --- | --- | --- | --- | --- | --- | --- | --- | --- | --- |
| 2018 | --- | --- | --- | --- | --- | --- | --- | --- | --- | --- |
| 2019 | --- | --- | --- | --- | --- | --- | --- | --- | --- | --- |
| 2020 | --- | --- | --- | --- | --- | --- | --- | --- | --- | --- |
| 2021 | --- | --- | --- | --- | --- | --- | --- | --- | --- | --- |
| 2022 | --- | --- | --- | --- | --- | --- | --- | --- | --- | --- |
| 2023 | --- | --- | --- | --- | --- | --- | --- | --- | --- | --- |
| 2024 | --- | --- | --- | --- | --- | --- | --- | --- | --- | --- |
| 2025 | --- | --- | --- | --- | --- | --- | --- | --- | --- | --- |
| 2026 | --- | --- | --- | --- | --- | --- | --- | --- | --- | --- |
| 2027 | --- | --- | --- | --- | --- | --- | --- | --- | --- | --- |
| 2028 | --- | --- | --- | --- | --- | --- | --- | --- | --- | --- |
| 2029 | --- | --- | --- | --- | --- | --- | --- | --- | --- | --- |
| 2030 | --- | --- | --- | --- | --- | --- | --- | --- | --- | --- |

U.S. DEPARTMENT OF AGRICULTURE

Table 1: Acreage, yield per acre, production, stocks, supply, total disappearance, exports, domestic use, average price per pound to growers, and crop value of different types of tobacco in the United States and Puerto Rico, by crop years, annual 1971 - 1976. 1.

| Crop Year | Acreage | Yield per Acre | Production or Sales | Stocks | Supply | Disappearance | | | Average Price per Pound to Growers | Crop Value |
|---|---------|----------------|---------------------|--------------|--------------|---------------|--------------|--------------|------------------------------------|---------------|
| | | | | | | Total | Export | Domestic | | |
| | Acres | Pounds | 1,000 Pounds | 1,000 Pounds | 1,000 Pounds | 1,000 Pounds | 1,000 Pounds | 1,000 Pounds | Cents | 1,000 Dollars |
| TYPES 61-62, TOTAL CIGAR WRAPPER | | | | | | | | | | |
| 1971 | 7,680 | 1,614 | 12,337 | 22,009 | 34,406 | 14,586 | 3,475 | 11,111 | 347.5 | 43,084 |
| 1972 | 7,100 | 1,365 | 9,691 | 19,820 | 29,511 | 11,784 | 3,242 | 8,543 | 387.1 | 37,514 |
| 1973 | 7,030 | 1,280 | 9,766 | 17,727 | 27,493 | 12,456 | 2,383 | 10,073 | 452.2 | 44,165 |
| 1974 | 6,650 | 1,652 | 10,988 | 15,037 | 26,024 | 10,383 | 4,356 | 6,029 | 536.1 | 58,910 |
| 1975 | 5,470 | 1,409 | 7,706 | 15,642 | 23,348 | 9,796 | 4,227 | 5,569 | 585.7 | 45,134 |
| 1976 | 4,600 | 1,565 | 7,201 | 13,552 | 20,753 | | | | | |
| 1977 | | | | | | | | | | |
| TYPE 61, CONNECTICUT VALLEY SHADE-GROWN | | | | | | | | | | |
| 1971 | 4,700 | 1,645 | 7,681 | 13,888 | 21,571 | 8,403 | 2,702 | 5,701 | 400.0 | 10,732 |
| 1972 | 4,050 | 1,250 | 5,063 | 13,166 | 18,231 | 7,486 | 2,804 | 4,682 | 485.0 | 24,553 |
| 1973 | 3,000 | 1,210 | 6,050 | 10,745 | 16,795 | 8,292 | 1,853 | 6,439 | 515.0 | 31,158 |
| 1974 | 4,800 | 1,625 | 7,798 | 8,503 | 16,301 | 6,831 | 3,904 | 2,927 | 600.0 | 46,788 |
| 1975 | 4,350 | 1,371 | 5,963 | 9,470 | 15,433 | 7,889 | 3,783 | 4,106 | 640.0 | 38,163 |
| 1976 | 4,200 | 1,580 | 6,988 | 7,544 | 14,132 | | | | | |
| 1977 | | | | | | | | | | |
| TYPE 62, GEORGIA-FLORIDA SHADE-GROWN | | | | | | | | | | |
| 1971 | 2,980 | 1,582 | 4,714 | 6,121 | 12,835 | 6,183 | 773 | 5,410 | 262.0 | 12,352 |
| 1972 | 3,050 | 1,517 | 4,628 | 5,652 | 11,280 | 4,298 | 438 | 3,860 | 280.0 | 12,959 |
| 1973 | 2,630 | 1,413 | 3,716 | 6,982 | 10,698 | 4,164 | 530 | 3,634 | 350.0 | 13,007 |
| 1974 | 1,840 | 1,724 | 4,190 | 6,534 | 9,724 | 3,552 | 450 | 3,102 | 380.0 | 12,122 |
| 1975 | 1,140 | 1,556 | 1,743 | 6,172 | 7,915 | 1,907 | 424 | 1,563 | 400.0 | 6,972 |
| 1976 | 350 | 1,750 | 613 | 6,008 | 6,621 | | | | | |
| 1977 | | | | | | | | | | |

1. This table is on a crop-year basis for 12 months beginning as follows: types 11-14 and 61-62 - July 1; all other types, October 1. Disappearance for any crop year is the sum of the stocks at the beginning of the year plus the current crop minus stocks remaining at the end of the crop year. Exports are on a farm-sales-weight basis. Domestic disappearance is total disappearance minus exports, and includes leaf used by manufacturers in the United States, losses or wastage, and difference which may result from errors in estimates and conversions of weights.

2. Preliminary.

3. Puerto Rican type 40 production is that which is planted in the Fall of the crop year shown and harvested the following Spring.

Basic data obtained from "Crop Production", monthly and annual publication of Statistical Reporting Service, USDA; "Tobacco Stocks" quarterly publication of Agricultural Marketing Service, USDA; and monthly export reports from Bureau of the Census, U.S. Dept. of Commerce. Puerto Rican statistics obtained from the Puerto Rican Dept. of Agriculture.

Table 2. Cash Receipts from tobacco compared with total cash receipts from all farm commodities, by State, annual 1973 - 1976.

| | Calendar Year Basis | | | | | | | | | | | |
|----------------------|---------------------|------------------------|------------|---------------|------------------------|-------|-------------------|------------------------|------------|-------------------|------------------------|-------|
| | 1973 | | | 1974 | | | 1975 ¹ | | | 1976 ² | | |
| | Cash Receipts | Tobacco as per-centage | Total | Cash Receipts | Tobacco as per-centage | Total | Cash Receipts | Tobacco as per-centage | Total | Cash Receipts | Tobacco as per-centage | Total |
| | Mill. Dol. | Per. | Mill. Dol. | Per. | Mill. Dol. | Per. | Mill. Dol. | Per. | Mill. Dol. | Per. | Mill. Dol. | |
| North Carolina | 2,334 | 719 | 30.8 | 2,632 | 838 | 31.6 | 2,706 | 951 | 35.1 | 2,781 | 999 | 35.9 |
| Kentucky | 1,319 | 306 | 23.3 | 1,488 | 470 | 31.6 | 1,367 | 408 | 27.8 | 1,660 | 482 | 29.0 |
| South Carolina | 712 | 115 | 16.2 | 827 | 179 | 20.8 | 812 | 188 | 23.1 | 844 | 154 | 18.1 |
| Virginia | 908 | 122 | 13.4 | 972 | 147 | 15.4 | 977 | 149 | 14.8 | 1,060 | 170 | 16.0 |
| Tennessee | 1,343 | 89 | 6.7 | 1,005 | 123 | 12.1 | 967 | 122 | 11.1 | 1,318 | 152 | 11.5 |
| Georgia | 1,876 | 89 | 4.7 | 2,099 | 168 | 8.1 | 2,235 | 154 | 6.9 | 2,310 | 138 | 5.9 |
| Connecticut | 201 | 21 | 10.2 | 213 | 28 | 13.1 | 220 | 36 | 16.7 | 234 | 30 | 12.8 |
| Maryland | 575 | 20 | 3.5 | 622 | 29 | 4.6 | 647 | 29 | 4.3 | 672 | 21 | 3.2 |
| Florida | 2,014 | 29 | 1.4 | 2,264 | 37 | 1.7 | 2,334 | 29 | 1.2 | 2,651 | 36 | 1.4 |
| Pennsylvania | 1,380 | 8 | 0.6 | 1,601 | 11 | 0.7 | 1,592 | 13 | 0.9 | 1,795 | 11 | 0.6 |
| Massachusetts | 190 | 8 | 4.0 | 201 | 10 | 5.1 | 201 | 13 | 6.3 | 219 | 11 | 5.0 |
| Wisconsin | 2,281 | 9 | 0.4 | 2,446 | 11 | 0.5 | 2,531 | 14 | 0.5 | 2,622 | 16 | 0.6 |
| Ohio | 2,098 | 14 | 0.7 | 2,500 | 21 | 0.8 | 2,690 | 21 | 0.8 | 2,827 | 22 | 0.8 |
| Indiana | 2,933 | 11 | 0.4 | 3,050 | 18 | 0.6 | 2,979 | 15 | 0.5 | 3,223 | 17 | 0.5 |
| West Virginia | 151 | 3 | 1.8 | 153 | 2 | 1.3 | 147 | 1 | 2.0 | 140 | 3 | 2.0 |
| Missouri | 2,568 | 4 | 0.1 | 2,740 | 6 | 0.2 | 2,547 | 6 | 0.2 | 2,708 | 4 | 0.1 |
| Total Tobacco States | 22,686 | 1,569 | 6.9 | 24,777 | 2,098 | 8.5 | 24,940 | 2,153 | 8.7 | 27,323 | 2,287 | 8.2 |
| Total All States | 56,875 | 1,570 | 2.8 | 63,178 | 2,099 | 3.3 | 60,470 | 2,155 | 3.6 | 64,793 | 2,270 | 3.5 |

¹ Subject to revision.

² Includes relatively small receipts from tobacco for a few States not shown separately.

Compiled from State Farm Income Statistics, Economic Research Service.

Table 3. Applicable loan level per pound of tobacco, as of beginning of marketing year, by class and type of tobacco, 1972 - 1977.

| Beginning Marketing Year ¹ | Loan Level | | | | | | | | | | | |
|---------------------------------------|------------------------|----------------|------------------|--------------------|-----------------------|---------------------------|----------------------------|----------------------|------------------------|----------------------|----------------------------|-------------------------|
| | Flue-cured types 11-16 | Gurley type 31 | Maryland type 32 | Fire-cured type 41 | Fire-cured type 42-43 | Dark Air-cured type 44-46 | Virginia Sun-cured type 57 | Other Filler type 58 | Dark Sun-cured type 59 | Other Filler type 60 | Other Sun-cured type 61-62 | Other Filler type 63-65 |
| 1972 | 72.7 | 74.9 | 74.9 | 81.8 | 80.8 | 77.2 | 83.2 | 77.2 | 78.9 | 77.2 | 77.2 | 77.2 |
| 1973 | 76.0 | 78.9 | 78.9 | 83.3 | 82.3 | 77.6 | 83.6 | 77.6 | 79.3 | 77.6 | 77.6 | 77.6 |
| 1974 | 81.3 | 83.9 | 83.9 | 88.2 | 87.2 | 81.8 | 87.8 | 81.8 | 83.5 | 81.8 | 81.8 | 81.8 |
| 1975 | 94.2 | 96.1 | 96.1 | 97.2 | 96.2 | 88.0 | 98.0 | 88.0 | 89.7 | 88.0 | 88.0 | 88.0 |
| 1976 | 106.0 | 109.3 | 109.3 | 76.1 | 76.1 | 67.9 | 67.9 | 67.9 | 67.9 | 67.9 | 67.9 | 67.9 |
| 1977 ² | 113.8 | 117.3 | 117.3 | 79.5 | 79.5 | 70.7 | 70.7 | 70.7 | 70.7 | 70.7 | 70.7 | 70.7 |

¹ For Marketing Year begins as of July 1 for flue-cured and dark skupper, and as of October 1 for all other types.

² Announced "no support" program disapproved quotas.

³ Subject to revision.

Compiled from Records of Aides.

UNITED STATES DEPARTMENT OF AGRICULTURE
 Agricultural Statistics Administration

| MEXICO (Continued) | | | | | INDIGENOUS MILK (YRS. 51) | | | | | |
|--------------------|-------------------|----------------------------|--------------------|-----------------|---------------------------|--------------------|--------------|--------------|------------------------------------|------------------------------|
| Year | Area (sq. km.) | Production (1,000 lbs.) | Yield (kg./ha.) | Cows (1,000) | Year | Area (hectares) | Production | | Price (pesos) per 100 kg. | Crop Value (1,000 ps.) |
| | | | | | | | (1,000 lbs.) | (1,000 lbs.) | | |
| 1968 | 1,460,850 | 14,355,000 | 9,822 | 2,345,000 | 1969 | 1,460,850 | 12,140,000 | 83.1 | 9,788 | |
| 1969 | 1,460,850 | 15,435,000 | 10,564 | 2,515,000 | 1970 | 1,460,850 | 16,494,000 | 113.5 | 12,100 | |
| 1970 | 1,460,850 | 17,100,000 | 11,706 | 2,790,000 | 1971 | 1,460,850 | 16,968,000 | 115.5 | 12,912 | |
| 1972 | 1,460,850 | 20,210,000 | 13,834 | 3,200,000 | 1973 | 1,460,850 | 21,132,000 | 144.6 | 16,255 | |
| 1974 | 1,460,850 | 21,940,000 | 14,946 | 3,410,000 | 1975 | 1,460,850 | 22,470,000 | 153.5 | 17,401 | |
| 1976 | 1,460,850 | 25,220,000 | 17,262 | 3,880,000 | 1977 | 1,460,850 | 27,008,000 | 184.9 | 19,928 | |
| 1978 | 1,460,850 | 32,340,000 | 22,136 | 4,990,000 | 1979 | 1,460,850 | 38,819,000 | 265.8 | 27,912 | |
| 1980 | 1,460,850 | 36,570,000 | 25,034 | 5,530,000 | 1981 | 1,460,850 | 42,120,000 | 288.4 | 30,401 | |
| 1982 | 1,460,850 | 41,570,000 | 28,459 | 6,220,000 | 1983 | 1,460,850 | 47,130,000 | 322.6 | 34,415 | |
| 1984 | 1,460,850 | 47,130,000 | 32.26 | 6,960,000 | 1985 | 1,460,850 | 52,130,000 | 356.8 | 38,430 | |
| 1986 | 1,460,850 | 58,130,000 | 39.80 | 8,480,000 | 1987 | 1,460,850 | 67,130,000 | 459.6 | 48,445 | |
| 1988 | 1,460,850 | 67,130,000 | 45.96 | 9,750,000 | 1989 | 1,460,850 | 72,130,000 | 493.7 | 52,460 | |
| 1990 | 1,460,850 | 77,130,000 | 52.79 | 11,200,000 | 1991 | 1,460,850 | 82,130,000 | 555.4 | 59,475 | |
| 1992 | 1,460,850 | 92,130,000 | 62.41 | 13,200,000 | 1993 | 1,460,850 | 97,130,000 | 664.7 | 69,490 | |
| 1994 | 1,460,850 | 107,130,000 | 73.33 | 14,700,000 | 1995 | 1,460,850 | 112,130,000 | 764.0 | 79,505 | |
| 1996 | 1,460,850 | 122,130,000 | 83.60 | 16,200,000 | 1997 | 1,460,850 | 127,130,000 | 863.3 | 89,520 | |
| 1998 | 1,460,850 | 142,130,000 | 97.30 | 18,200,000 | 1999 | 1,460,850 | 142,130,000 | 973.6 | 99,535 | |
| 2000 | 1,460,850 | 152,130,000 | 104.16 | 19,200,000 | 2001 | 1,460,850 | 157,130,000 | 1074.0 | 109,550 | |
| 2002 | 1,460,850 | 167,130,000 | 114.43 | 20,700,000 | 2003 | 1,460,850 | 172,130,000 | 1174.4 | 119,565 | |
| 2004 | 1,460,850 | 182,130,000 | 124.70 | 22,200,000 | 2005 | 1,460,850 | 187,130,000 | 1274.8 | 129,580 | |
| 2006 | 1,460,850 | 202,130,000 | 138.40 | 24,200,000 | 2007 | 1,460,850 | 202,130,000 | 1375.2 | 139,595 | |
| 2008 | 1,460,850 | 222,130,000 | 152.11 | 26,200,000 | 2009 | 1,460,850 | 217,130,000 | 1475.6 | 149,610 | |
| 2010 | 1,460,850 | 242,130,000 | 165.81 | 28,200,000 | 2011 | 1,460,850 | 232,130,000 | 1576.0 | 159,625 | |
| 2012 | 1,460,850 | 257,130,000 | 175.39 | 29,700,000 | 2013 | 1,460,850 | 247,130,000 | 1676.4 | 169,640 | |
| 2014 | 1,460,850 | 272,130,000 | 184.97 | 31,200,000 | 2015 | 1,460,850 | 262,130,000 | 1776.8 | 179,655 | |
| 2016 | 1,460,850 | 287,130,000 | 194.55 | 32,700,000 | 2017 | 1,460,850 | 277,130,000 | 1877.2 | 189,670 | |
| 2018 | 1,460,850 | 302,130,000 | 204.13 | 34,200,000 | 2019 | 1,460,850 | 292,130,000 | 1977.6 | 199,685 | |
| 2020 | 1,460,850 | 317,130,000 | 213.71 | 35,700,000 | 2021 | 1,460,850 | 307,130,000 | 2078.0 | 209,700 | |
| 2022 | 1,460,850 | 332,130,000 | 223.29 | 37,200,000 | 2023 | 1,460,850 | 322,130,000 | 2178.4 | 219,715 | |
| 2024 | 1,460,850 | 347,130,000 | 232.87 | 38,700,000 | 2025 | 1,460,850 | 337,130,000 | 2278.8 | 229,730 | |

Table 4. Acreage, yield per acre, production, price per pound, and crop value of tobacco in the United States, by States and by years, 1971 - 1976.

| OHIO, ALL TYPES | | | | | | WEST VIRGINIA TOTAL, TYPE 31 | | | | | |
|-----------------|---------|----------------|------------|-----------------|------------|------------------------------|---------|----------------|------------|-----------------|------------|
| Year | Acreage | Yield per Acre | Production | Price per Pound | Crop Value | Year | Acreage | Yield per Acre | Production | Price per Pound | Crop Value |
| | Acres | Pounds | 1,000 lb. | Cents | 1,000 Dol. | | Acres | Pounds | 1,000 lb. | Cents | 1,000 Dol. |
| 1971 | 8,750 | 2,003 | 17,528 | 72.3 | 12,680 | 1971 | 1,400 | 1,460 | 2,044 | 80.0 | 1,635 |
| 1972 | 10,050 | 2,240 | 22,509 | 71.9 | 16,190 | 1972 | 1,750 | 1,895 | 3,316 | 77.5 | 2,570 |
| 1973 | 9,600 | 1,651 | 15,852 | 84.7 | 13,430 | 1973 | 1,700 | 1,645 | 2,797 | 91.0 | 2,545 |
| 1974 | 11,000 | 2,203 | 23,130 | 104.1 | 24,083 | 1974 | 1,750 | 1,670 | 2,923 | 106.6 | 3,116 |
| 1975 | 11,400 | 2,097 | 23,698 | 101.1 | 23,953 | 1975 | 1,750 | 1,780 | 3,115 | 102.5 | 3,193 |
| 1976 | 11,400 | 2,150 | 24,510 | 108.8 | 26,676 | 1976 1/ | 1,800 | 1,750 | 3,150 | 111.0 | 3,497 |
| 1977 | | | | | | | | | | | |

| PENNSYLVANIA TOTAL, TYPE 41 | | | | | | WISCONSIN TOTAL | | | | | |
|-----------------------------|---------|----------------|------------|-----------------|------------|-----------------|---------|----------------|------------|-----------------|------------|
| Year | Acreage | Yield per Acre | Production | Price per Pound | Crop Value | Year | Acreage | Yield per Acre | Production | Price per Pound | Crop Value |
| | Acres | Pounds | 1,000 lb. | Cents | 1,000 Dol. | | Acres | Pounds | 1,000 lb. | Cents | 1,000 Dol. |
| 1971 | 14,000 | 1,610 | 24,472 | 36.0 | 8,810 | 1971 | 10,600 | 2,125 | 22,525 | 54.9 | 12,356 |
| 1972 | 13,000 | 1,410 | 18,200 | 46.0 | 8,372 | 1972 | 10,800 | 1,731 | 18,691 | 48.5 | 9,074 |
| 1973 | 11,000 | 1,700 | 22,100 | 52.0 | 11,492 | 1973 | 10,200 | 1,859 | 18,963 | 60.6 | 11,492 |
| 1974 | 11,000 | 2,000 | 26,000 | 58.0 | 15,080 | 1974 | 9,400 | 1,975 | 18,471 | 75.1 | 13,879 |
| 1975 | 12,000 | 1,650 | 19,800 | 58.0 | 11,484 | 1975 | 11,000 | 1,891 | 20,801 | 75.1 | 15,622 |
| 1976 | 12,500 | 1,850 | 23,125 | | 13,413 | 1976 1/ | 11,100 | 1,650 | 18,315 | | 13,424 |
| 1977 | | | | | | | | | | | |

| SOUTH CAROLINA TOTAL, TYPE 11 | | | | | |
|-------------------------------|---------|----------------|------------|-----------------|------------|
| Year | Acreage | Yield per Acre | Production | Price per Pound | Crop Value |
| | Acres | Pounds | 1,000 lb. | Cents | 1,000 Dol. |
| 1971 | 53,000 | 2,115 | 111,245 | 75.8 | 101,000 |
| 1972 | 62,000 | 2,115 | 131,130 | 85.3 | 111,854 |
| 1973 | 67,000 | 1,980 | 132,660 | 86.9 | 115,282 |
| 1974 | 80,000 | 2,150 | 172,000 | 103.9 | 178,708 |
| 1975 | 90,000 | 2,100 | 189,000 | 99.5 | 188,055 |
| 1976 | 75,000 | 2,045 | 153,375 | 112.0 | 171,780 |
| 1977 | | | | | |

Table 5. Sales and average prices of tobacco sold at auction in the United States; loan receipts, number of markets, number of sales floors, and sets of buyers, crops of 1971 - 1976. 1/

| TYPE AND YEAR | Producers Sales | Average Price | Loan Receipts | Markets | Sales Floors | Buyers |
|---|-----------------|---------------|---------------|---------|--------------|--------|
| | 1,000 lb. | Dollars | 1,000 lb. | Number | Number | Sets |
| Flue-cured - Type 11 - 14 | | | | | | |
| 1971 | 1,074,316 | 77.24 | 55,670 | 94 | 430 | 145 |
| 1972 | 1,015,575 | 85.37 | 24,281 | 94 | 433 | 145 |
| 1973 | 1,154,901 | 88.11 | 30,778 | 94 | 438 | 145 |
| 1974 | 1,240,092 | 105.06 | 12,988 | 94 | 421 | 66 2/ |
| 1975 | 1,410,608 | 99.90 | 259,029 | 94 | 421 | 66 2/ |
| 1976 | 1,412,948 | 110.51 | 276,902 | 94 | 420 | 66 2/ |
| 1977 | | | | | | |
| Virginia Flue-cured - Type 21 | | | | | | |
| 1971 | 5,851 | 54.83 | 59 | 3 | 7 | 3 |
| 1972 | 4,024 | 64.22 | 1 | 3 | 7 | 3 |
| 1973 | 5,654 | 75.55 | 0 | 3 | 6 | 3 |
| 1974 | 5,830 | 81.57 | 262 | 3 | 6 | 3 |
| 1975 | 4,754 | 92.97 | 45 | 3 | 6 | 3 |
| 1976 | 5,251 | 117.57 | 84 | 3 | 5 | 3 |
| 1977 | | | | | | |
| Eastern District Flue-cured - Type 21 | | | | | | |
| 1971 | 20,860 | 60.96 | 36 | 3 | 18 | 3 |
| 1972 | 11,080 | 75.89 | 1,172 | 3 | 18 | 3 |
| 1973 | 23,020 | 71.60 | 191 | 3 | 19 | 3 |
| 1974 | 20,998 | 93.18 | 243 | 3 | 19 | 3 |
| 1975 | 17,491 | 106.38 | 56 | 3 | 19 | 3 |
| 1976 | 1,800 | 140.89 | 7 | 3 | 19 | 3 |
| 1977 | | | | | | |
| Southern District Flue-cured - Type 21 | | | | | | |
| 1971 | 7,443 | 60.01 | 1 | 2 | 7 | 2 |
| 1972 | 6,154 | 54.44 | 624 | 2 | 6 | 2 |
| 1973 | 4,392 | 72.20 | 10 | 2 | 5 | 1 |
| 1974 | 4,650 | 93.20 | 124 | 2 | 5 | 1 |
| 1975 | 4,824 | 97.37 | 44 | 2 | 5 | 2 |
| 1976 | 1,073 | 130.39 | 2 | 2 | 5 | 2 |
| 1977 | | | | | | |

Table 2. Sales and average prices of tobacco sold at auction in the United States; loan receipts, number of markets, number of sales floors, and sets of buyers, crop of 1971 - 1976. 1

| TYPE AND YEAR | Product Sales | Average Price | Loan Receipts | Markets | Sales Floors | Buyers |
|-------------------------------------|---------------|---------------|---------------|---------|--------------|--------|
| | 1,000 lb. | Dollars | 1,000 lb. | Number | Number | Sets |
| Surley - Type 31 | | | | | | |
| 1971 | 670,710 | 60.88 | 178 | 61 | 381 | 71 |
| 1972 | 590,335 | 79.12 | 22,837 | 61 | 379 | 71 |
| 1973 | 661,994 | 92.92 | 660 | 60 | 367 | 71 |
| 1974 | 610,134 | 113.90 | 2,547 | 60 | 348 | 71 |
| 1975 | 640,000 | 105.60 | 51,194 | 60 | 346 | 71 |
| 1976 2 | 647,402 | 114.10 | 6,151 | 60 | 346 | 72 |
| 1977 | | | | | | |
| Maryland - Type 32 | | | | | | |
| 1971 | 27,837 | 81.86 | 0 1 | 4 | 10 | 5 |
| 1972 | 23,517 | 84.45 | 0 1 | 4 | 10 | 5 |
| 1973 | 31,567 | 90.49 | 0 1 | 4 | 10 | 5 |
| 1974 | 30,223 | 95.53 | 0 1 | 4 | 10 | 5 |
| 1975 | 29,356 | 109.11 | 0 1 | 4 | 10 | 5 |
| 1976 1 | | | | | | |
| 1977 | | | | | | |
| One packer - Type 33 | | | | | | |
| 1971 | 10,949 | 47.69 | 1,296 | 5 | 23 | 2 |
| 1972 | 10,531 | 57.83 | 591 | 5 | 23 | 2 |
| 1973 | 6,940 | 60.27 | 18 | 5 | 21 | 2 |
| 1974 | 7,308 | 75.40 | 145 | 5 | 21 | 2 |
| 1975 | 7,051 | 96.11 | 3 | 5 | 21 | 2 |
| 1976 | 9,411 | 115.45 | 7 | 5 | 21 | 2 |
| 1977 | | | | | | |
| Green River - Type 36 | | | | | | |
| 1971 | 4,905 | 66.82 | 387 | 4 | 14 | 2 |
| 1972 | 1,309 | 47.37 | 634 | 4 | 14 | 2 |
| 1973 | 1,930 | 64.56 | 0 | 4 | 14 | 2 |
| 1974 | 4,070 | 80.15 | 98 | 3 | 14 | 2 |
| 1975 | 4,078 | 89.27 | 26 | 3 | 14 | 2 |
| 1976 | 4,024 | 118.64 | 0 | 4 | 14 | 1 |
| 1977 | | | | | | |
| Virginia Substrate - Type 37 | | | | | | |
| 1971 | 1,023 | 41.10 | 1 | 1 | 1 | 1 |
| 1972 | 761 | 75.93 | 0 | 1 | 1 | 1 |
| 1973 | 927 | 63.18 | 0 | 1 | 1 | 1 |
| 1974 | 895 | 62.06 | 15 | 1 | 1 | 1 |
| 1975 | 666 | 83.56 | 0 | 1 | 1 | 1 |
| 1976 | 754 | 103.62 | 1 | 1 | 1 | 1 |
| 1977 | | | | | | |

1. See also the period.

1. Includes country and household use where applicable.

Compiled from Tobacco Market Reviews, Tobacco Division AMS.

2. Maximum number operations under grower reclamation program.

3. Not available.

4. Price support not in effect.

5. Preliminary.

Table 3. Total stocks of leaf tobacco on a contractual equivalent basis, held by dealers and manufacturers and in Government loan stock in the United States and in Puerto Rico, by quarter, January 1971 - January 1976.

| Quarter and Year | TYPE 11 - 95 | | | Quarter and Year | TYPE 11 - 95 | | |
|------------------|--------------|-----------|-----------|------------------|--------------|-----------|-----------|
| | 1,000 lb. | 1,000 lb. | 1,000 lb. | | 1,000 lb. | 1,000 lb. | 1,000 lb. |
| January 1, 1971 | 3,654,696 | 1,521,000 | 4,001,702 | July 1, 1971 | 3,108,072 | 1,362,545 | 4,170,617 |
| 1972 | 3,679,498 | 1,108,604 | 4,827,984 | 1972 | 4,214,345 | 971,665 | 4,186,010 |
| 1973 | 3,891,500 | 805,095 | 4,106,600 | 1973 | 3,341,578 | 707,874 | 4,039,452 |
| 1974 | 4,464,905 | 696,364 | 4,008,997 | 1974 | 3,129,106 | 432,619 | 4,762,125 |
| 1975 | 4,134,508 | 783,811 | 4,347,458 | 1975 | 4,731,932 | 221,287 | 4,944,229 |
| 1976 | 4,353,016 | 492,517 | 4,797,547 | 1976 | 4,758,231 | 487,029 | 4,166,100 |
| 1977 | 4,166,358 | 637,615 | 4,978,331 | | | | |
| April 1, 1971 | 3,061,645 | 1,121,175 | 4,760,598 | October 1, 1971 | 3,216,455 | 1,263,876 | 4,474,325 |
| 1972 | 3,521,103 | 1,099,492 | 4,530,995 | 1972 | 3,330,317 | 876,553 | 4,404,770 |
| 1973 | 3,709,093 | 749,495 | 4,258,996 | 1973 | 3,333,236 | 843,073 | 4,196,329 |
| 1974 | 3,730,302 | 474,391 | 4,214,553 | 1974 | 3,700,958 | 428,271 | 4,129,230 |
| 1975 | 4,067,781 | 248,826 | 4,114,509 | 1975 | 3,958,049 | 353,254 | 4,311,808 |
| 1976 | 4,166,358 | 408,012 | 4,508,170 | 1976 | 4,074,721 | 543,202 | 4,607,925 |

Compiled from quarterly Tobacco Stock Reports, Tobacco Division, AMS.

Table 1. Stocks of leaf tobacco, domestic and imported, by type, in a normal year of production, by quarter, by manufacturer and manufacturers in the United States and in Puerto Rico, by quarter, January 1972 - 1973.

| Quarter and year | TYPE 11-14 - FIRE-CURED | | | TYPE 15 - VIRGINIA FIRE-CURED | | | TYPE 16 - TENNESSEE AND PENNSYLVANIA FIRE-CURED | | |
|------------------|-------------------------|-----------|--|-------------------------------|-----------|--|---|-----------|--|
| | Hold in stock | Produced | Total amount available - weekly equivalent | Hold in stock | Produced | Total amount available - weekly equivalent | Hold in stock | Produced | Total amount available - weekly equivalent |
| | 1,000 lb. | 1,000 lb. | 1,000 lb. | 1,000 lb. | 1,000 lb. | 1,000 lb. | 1,000 lb. | 1,000 lb. | 1,000 lb. |
| January 1972 | 1,750,494 | 218,940 | 2,011,174 | 24,18 | 700 | 2,485 | 2,264 | 2,274 | 2,274 |
| February 1972 | 1,882,862 | 214,800 | 2,120,942 | 24,47 | 700 | 2,487 | 2,264 | 2,274 | 2,274 |
| March 1972 | 1,970,897 | 214,800 | 2,221,398 | 24,910 | 700 | 2,510 | 2,264 | 2,274 | 2,274 |
| April 1972 | 1,995,894 | 214,800 | 2,270,094 | 24,904 | 700 | 2,504 | 2,264 | 2,274 | 2,274 |
| May 1972 | 1,970,897 | 214,800 | 2,221,398 | 24,910 | 700 | 2,510 | 2,264 | 2,274 | 2,274 |
| June 1972 | 1,970,897 | 214,800 | 2,221,398 | 24,910 | 700 | 2,510 | 2,264 | 2,274 | 2,274 |
| July 1972 | 1,970,897 | 214,800 | 2,221,398 | 24,910 | 700 | 2,510 | 2,264 | 2,274 | 2,274 |
| August 1972 | 1,970,897 | 214,800 | 2,221,398 | 24,910 | 700 | 2,510 | 2,264 | 2,274 | 2,274 |
| September 1972 | 1,970,897 | 214,800 | 2,221,398 | 24,910 | 700 | 2,510 | 2,264 | 2,274 | 2,274 |
| October 1972 | 1,970,897 | 214,800 | 2,221,398 | 24,910 | 700 | 2,510 | 2,264 | 2,274 | 2,274 |
| November 1972 | 1,970,897 | 214,800 | 2,221,398 | 24,910 | 700 | 2,510 | 2,264 | 2,274 | 2,274 |
| December 1972 | 1,970,897 | 214,800 | 2,221,398 | 24,910 | 700 | 2,510 | 2,264 | 2,274 | 2,274 |
| January 1973 | 1,970,897 | 214,800 | 2,221,398 | 24,910 | 700 | 2,510 | 2,264 | 2,274 | 2,274 |
| February 1973 | 1,970,897 | 214,800 | 2,221,398 | 24,910 | 700 | 2,510 | 2,264 | 2,274 | 2,274 |
| March 1973 | 1,970,897 | 214,800 | 2,221,398 | 24,910 | 700 | 2,510 | 2,264 | 2,274 | 2,274 |
| April 1973 | 1,970,897 | 214,800 | 2,221,398 | 24,910 | 700 | 2,510 | 2,264 | 2,274 | 2,274 |
| May 1973 | 1,970,897 | 214,800 | 2,221,398 | 24,910 | 700 | 2,510 | 2,264 | 2,274 | 2,274 |
| June 1973 | 1,970,897 | 214,800 | 2,221,398 | 24,910 | 700 | 2,510 | 2,264 | 2,274 | 2,274 |
| July 1973 | 1,970,897 | 214,800 | 2,221,398 | 24,910 | 700 | 2,510 | 2,264 | 2,274 | 2,274 |
| August 1973 | 1,970,897 | 214,800 | 2,221,398 | 24,910 | 700 | 2,510 | 2,264 | 2,274 | 2,274 |
| September 1973 | 1,970,897 | 214,800 | 2,221,398 | 24,910 | 700 | 2,510 | 2,264 | 2,274 | 2,274 |
| October 1973 | 1,970,897 | 214,800 | 2,221,398 | 24,910 | 700 | 2,510 | 2,264 | 2,274 | 2,274 |
| November 1973 | 1,970,897 | 214,800 | 2,221,398 | 24,910 | 700 | 2,510 | 2,264 | 2,274 | 2,274 |
| December 1973 | 1,970,897 | 214,800 | 2,221,398 | 24,910 | 700 | 2,510 | 2,264 | 2,274 | 2,274 |

| PERSONAL INCOME | 1979 | | | 1980 | | | 1981 | | |
|-----------------|------------|-------------|---------|------------|-------------|---------|------------|-------------|---------|
| | HOUSEHOLDS | INDIVIDUALS | PERCENT | HOUSEHOLDS | INDIVIDUALS | PERCENT | HOUSEHOLDS | INDIVIDUALS | PERCENT |
| 1979 | 100.0 | 100.0 | 100.0 | 100.0 | 100.0 | 100.0 | 100.0 | 100.0 | 100.0 |
| 1980 | 100.0 | 100.0 | 100.0 | 100.0 | 100.0 | 100.0 | 100.0 | 100.0 | 100.0 |
| 1981 | 100.0 | 100.0 | 100.0 | 100.0 | 100.0 | 100.0 | 100.0 | 100.0 | 100.0 |
| 1982 | 100.0 | 100.0 | 100.0 | 100.0 | 100.0 | 100.0 | 100.0 | 100.0 | 100.0 |
| 1983 | 100.0 | 100.0 | 100.0 | 100.0 | 100.0 | 100.0 | 100.0 | 100.0 | 100.0 |
| 1984 | 100.0 | 100.0 | 100.0 | 100.0 | 100.0 | 100.0 | 100.0 | 100.0 | 100.0 |
| 1985 | 100.0 | 100.0 | 100.0 | 100.0 | 100.0 | 100.0 | 100.0 | 100.0 | 100.0 |
| 1986 | 100.0 | 100.0 | 100.0 | 100.0 | 100.0 | 100.0 | 100.0 | 100.0 | 100.0 |
| 1987 | 100.0 | 100.0 | 100.0 | 100.0 | 100.0 | 100.0 | 100.0 | 100.0 | 100.0 |
| 1988 | 100.0 | 100.0 | 100.0 | 100.0 | 100.0 | 100.0 | 100.0 | 100.0 | 100.0 |
| 1989 | 100.0 | 100.0 | 100.0 | 100.0 | 100.0 | 100.0 | 100.0 | 100.0 | 100.0 |
| 1990 | 100.0 | 100.0 | 100.0 | 100.0 | 100.0 | 100.0 | 100.0 | 100.0 | 100.0 |
| 1991 | 100.0 | 100.0 | 100.0 | 100.0 | 100.0 | 100.0 | 100.0 | 100.0 | 100.0 |
| 1992 | 100.0 | 100.0 | 100.0 | 100.0 | 100.0 | 100.0 | 100.0 | 100.0 | 100.0 |
| 1993 | 100.0 | 100.0 | 100.0 | 100.0 | 100.0 | 100.0 | 100.0 | 100.0 | 100.0 |
| 1994 | 100.0 | 100.0 | 100.0 | 100.0 | 100.0 | 100.0 | 100.0 | 100.0 | 100.0 |
| 1995 | 100.0 | 100.0 | 100.0 | 100.0 | 100.0 | 100.0 | 100.0 | 100.0 | 100.0 |
| 1996 | 100.0 | 100.0 | 100.0 | 100.0 | 100.0 | 100.0 | 100.0 | 100.0 | 100.0 |
| 1997 | 100.0 | 100.0 | 100.0 | 100.0 | 100.0 | 100.0 | 100.0 | 100.0 | 100.0 |
| 1998 | 100.0 | 100.0 | 100.0 | 100.0 | 100.0 | 100.0 | 100.0 | 100.0 | 100.0 |
| 1999 | 100.0 | 100.0 | 100.0 | 100.0 | 100.0 | 100.0 | 100.0 | 100.0 | 100.0 |
| 2000 | 100.0 | 100.0 | 100.0 | 100.0 | 100.0 | 100.0 | 100.0 | 100.0 | 100.0 |
| 2001 | 100.0 | 100.0 | 100.0 | 100.0 | 100.0 | 100.0 | 100.0 | 100.0 | 100.0 |
| 2002 | 100.0 | 100.0 | 100.0 | 100.0 | 100.0 | 100.0 | 100.0 | 100.0 | 100.0 |
| 2003 | 100.0 | 100.0 | 100.0 | 100.0 | 100.0 | 100.0 | 100.0 | 100.0 | 100.0 |
| 2004 | 100.0 | 100.0 | 100.0 | 100.0 | 100.0 | 100.0 | 100.0 | 100.0 | 100.0 |
| 2005 | 100.0 | 100.0 | 100.0 | 100.0 | 100.0 | 100.0 | 100.0 | 100.0 | 100.0 |
| 2006 | 100.0 | 100.0 | 100.0 | 100.0 | 100.0 | 100.0 | 100.0 | 100.0 | 100.0 |
| 2007 | 100.0 | 100.0 | 100.0 | 100.0 | 100.0 | 100.0 | 100.0 | 100.0 | 100.0 |
| 2008 | 100.0 | 100.0 | 100.0 | 100.0 | 100.0 | 100.0 | 100.0 | 100.0 | 100.0 |
| 2009 | 100.0 | 100.0 | 100.0 | 100.0 | 100.0 | 100.0 | 100.0 | 100.0 | 100.0 |
| 2010 | 100.0 | 100.0 | 100.0 | 100.0 | 100.0 | 100.0 | 100.0 | 100.0 | 100.0 |
| 2011 | 100.0 | 100.0 | 100.0 | 100.0 | 100.0 | 100.0 | 100.0 | 100.0 | 100.0 |
| 2012 | 100.0 | 100.0 | 100.0 | 100.0 | 100.0 | 100.0 | 100.0 | 100.0 | 100.0 |
| 2013 | 100.0 | 100.0 | 100.0 | 100.0 | 100.0 | 100.0 | 100.0 | 100.0 | 100.0 |
| 2014 | 100.0 | 100.0 | 100.0 | 100.0 | 100.0 | 100.0 | 100.0 | 100.0 | 100.0 |
| 2015 | 100.0 | 100.0 | 100.0 | 100.0 | 100.0 | 100.0 | 100.0 | 100.0 | 100.0 |
| 2016 | 100.0 | 100.0 | 100.0 | 100.0 | 100.0 | 100.0 | 100.0 | 100.0 | 100.0 |
| 2017 | 100.0 | 100.0 | 100.0 | 100.0 | 100.0 | 100.0 | 100.0 | 100.0 | 100.0 |
| 2018 | 100.0 | 100.0 | 100.0 | 100.0 | 100.0 | 100.0 | 100.0 | 100.0 | 100.0 |
| 2019 | 100.0 | 100.0 | 100.0 | 100.0 | 100.0 | 100.0 | 100.0 | 100.0 | 100.0 |
| 2020 | 100.0 | 100.0 | 100.0 | 100.0 | 100.0 | 100.0 | 100.0 | 100.0 | 100.0 |
| 2021 | 100.0 | 100.0 | 100.0 | 100.0 | 100.0 | 100.0 | 100.0 | 100.0 | 100.0 |
| 2022 | 100.0 | 100.0 | 100.0 | 100.0 | 100.0 | 100.0 | 100.0 | 100.0 | 100.0 |
| 2023 | 100.0 | 100.0 | 100.0 | 100.0 | 100.0 | 100.0 | 100.0 | 100.0 | 100.0 |
| 2024 | 100.0 | 100.0 | 100.0 | 100.0 | 100.0 | 100.0 | 100.0 | 100.0 | 100.0 |
| 2025 | 100.0 | 100.0 | 100.0 | 100.0 | 100.0 | 100.0 | 100.0 | 100.0 | 100.0 |
| 2026 | 100.0 | 100.0 | 100.0 | 100.0 | 100.0 | 100.0 | 100.0 | 100.0 | 100.0 |
| 2027 | 100.0 | 100.0 | 100.0 | 100.0 | 100.0 | 100.0 | 100.0 | 100.0 | 100.0 |
| 2028 | 100.0 | 100.0 | 100.0 | 100.0 | 100.0 | 100.0 | 100.0 | 100.0 | 100.0 |
| 2029 | 100.0 | 100.0 | 100.0 | 100.0 | 100.0 | 100.0 | 100.0 | 100.0 | 100.0 |
| 2030 | 100.0 | 100.0 | 100.0 | 100.0 | 100.0 | 100.0 | 100.0 | 100.0 | 100.0 |

Table 7. Seasonal and quarterly average and total production of equipment in the United States and the territories, by quarter, annual 1972-1974.

| Quarter and Year | 1972 - 1973 (1972) | | | 1973 - 1974 (1973) | | | 1974 - 1975 (1974) | | |
|------------------|--------------------|-------------|-------------|--------------------|-------------|-------------|--------------------|-------------|-------------|
| | Production | | | Production | | | Production | | |
| | 1,000 Units | 1,000 Units | 1,000 Units | 1,000 Units | 1,000 Units | 1,000 Units | 1,000 Units | 1,000 Units | 1,000 Units |
| Januar | 1,000 | 1,000 | 1,000 | 1,000 | 1,000 | 1,000 | 1,000 | 1,000 | 1,000 |
| Feb | 1,000 | 1,000 | 1,000 | 1,000 | 1,000 | 1,000 | 1,000 | 1,000 | 1,000 |
| Mar | 1,000 | 1,000 | 1,000 | 1,000 | 1,000 | 1,000 | 1,000 | 1,000 | 1,000 |
| Apr | 1,000 | 1,000 | 1,000 | 1,000 | 1,000 | 1,000 | 1,000 | 1,000 | 1,000 |
| May | 1,000 | 1,000 | 1,000 | 1,000 | 1,000 | 1,000 | 1,000 | 1,000 | 1,000 |
| Jun | 1,000 | 1,000 | 1,000 | 1,000 | 1,000 | 1,000 | 1,000 | 1,000 | 1,000 |
| Jul | 1,000 | 1,000 | 1,000 | 1,000 | 1,000 | 1,000 | 1,000 | 1,000 | 1,000 |
| Aug | 1,000 | 1,000 | 1,000 | 1,000 | 1,000 | 1,000 | 1,000 | 1,000 | 1,000 |
| Sep | 1,000 | 1,000 | 1,000 | 1,000 | 1,000 | 1,000 | 1,000 | 1,000 | 1,000 |
| Oct | 1,000 | 1,000 | 1,000 | 1,000 | 1,000 | 1,000 | 1,000 | 1,000 | 1,000 |
| Nov | 1,000 | 1,000 | 1,000 | 1,000 | 1,000 | 1,000 | 1,000 | 1,000 | 1,000 |
| Dec | 1,000 | 1,000 | 1,000 | 1,000 | 1,000 | 1,000 | 1,000 | 1,000 | 1,000 |
| 1972 | 1,000 | 1,000 | 1,000 | 1,000 | 1,000 | 1,000 | 1,000 | 1,000 | 1,000 |
| 1973 | 1,000 | 1,000 | 1,000 | 1,000 | 1,000 | 1,000 | 1,000 | 1,000 | 1,000 |
| 1974 | 1,000 | 1,000 | 1,000 | 1,000 | 1,000 | 1,000 | 1,000 | 1,000 | 1,000 |

Table 7. Stocks of leaf tobacco, domestic and imported, by type, on a farm-gate-weight equivalent basis, owned by dealers and manufacturers in the United States and in Four Countries, by quarter, January 1972 - 1974.

| Quarter and Year | TYPE 61 | TYPE 62 | TYPE 61-62 | TYPE 72 | TYPE 73 | TYPES 72-73 |
|------------------|-------------------------|--------------------------------|-------------------------------|-----------|----------------------|----------------------|
| | CONNECTICUT SHADE-GREEN | GEORGIA & FLORIDA SHADE-GREEN | TOBACCO CIGAR WRAPPER | PERIQUE | OTHER MISC. DOMESTIC | TOTAL MISC. DOMESTIC |
| | 1,000 lb. | CASE DOZENS IN TRADE 1,000 lb. | TYPE 61-62 BY TRADE 1,000 lb. | 1,000 lb. | 1,000 lb. | 1,000 lb. |
| Quarter 1: | | | | | | |
| 1972 | 14,160 | 8,739 | 22,899 | 580 | 5,329 | 5,905 |
| 1973 | 11,545 | 8,436 | 19,981 | 625 | 5,081 | 5,706 |
| 1974 | 15,328 | 7,308 | 22,636 | 734 | 6,720 | 6,454 |
| 1975 | 11,517 | 7,275 | 18,792 | 711 | 6,782 | 7,493 |
| 1976 | 11,494 | 7,898 | 19,391 | 546 | 5,872 | 6,418 |
| 1977 | 12,064 | 4,954 | 17,018 | 591 | 5,983 | 6,576 |
| Quarter 2: | | | | | | |
| 1972 | 11,992 | 7,75 | 19,747 | 747 | 4,617 | 5,364 |
| 1973 | 11,374 | 7,196 | 18,570 | 590 | 5,204 | 5,863 |
| 1974 | 9,804 | 7,508 | 17,312 | 575 | 5,465 | 6,040 |
| 1975 | 12,170 | 7,121 | 19,291 | 484 | 6,095 | 6,579 |
| 1976 | 10,138 | 8,290 | 18,428 | 553 | 6,329 | 6,932 |
| 1977 | 11,108 | 6,962 | 18,070 | 694 | 5,665 | 6,359 |
| 1978 | 10,749 | 6,982 | 17,731 | 691 | 5,367 | 6,058 |
| 1979 | 8,504 | 6,534 | 15,038 | 601 | 5,899 | 6,500 |
| 1980 | 9,170 | 6,172 | 15,342 | 561 | 6,046 | 6,607 |
| 1981 | 7,004 | 4,008 | 11,012 | 501 | 6,443 | 6,944 |
| Quarter 3: | | | | | | |
| 1972 | 12,174 | 7,936 | 20,110 | 948 | 5,401 | 6,251 |
| 1973 | 11,584 | 7,946 | 19,530 | 983 | 5,420 | 6,403 |
| 1974 | 9,692 | 6,621 | 16,313 | 523 | 6,712 | 7,235 |
| 1975 | 10,133 | 6,976 | 17,109 | 482 | 6,719 | 7,201 |
| 1976 | 7,528 | 6,357 | 13,885 | 459 | 6,089 | 6,548 |
| Quarter 4: | | | | | | |
| 1972 | 10,400 | 7,000 | 17,400 | 600 | 5,000 | 5,600 |
| 1973 | 11,500 | 7,500 | 19,000 | 650 | 5,500 | 6,150 |
| 1974 | 12,000 | 8,000 | 20,000 | 700 | 6,000 | 6,700 |
| 1975 | 13,000 | 9,000 | 22,000 | 750 | 6,500 | 7,250 |
| 1976 | 14,000 | 10,000 | 24,000 | 800 | 7,000 | 7,800 |
| 1977 | 15,000 | 11,000 | 26,000 | 850 | 7,500 | 8,350 |
| 1978 | 16,000 | 12,000 | 28,000 | 900 | 8,000 | 8,900 |
| 1979 | 17,000 | 13,000 | 30,000 | 950 | 8,500 | 9,450 |
| 1980 | 18,000 | 14,000 | 32,000 | 1,000 | 9,000 | 10,000 |
| 1981 | 19,000 | 15,000 | 34,000 | 1,050 | 9,500 | 10,550 |
| Quarter 1: | | | | | | |
| 1972 | 10,000 | 10,000 | 20,000 | 10,000 | 10,000 | 30,000 |
| 1973 | 11,000 | 11,000 | 22,000 | 11,000 | 11,000 | 33,000 |
| 1974 | 12,000 | 12,000 | 24,000 | 12,000 | 12,000 | 36,000 |
| 1975 | 13,000 | 13,000 | 26,000 | 13,000 | 13,000 | 39,000 |
| 1976 | 14,000 | 14,000 | 28,000 | 14,000 | 14,000 | 42,000 |
| 1977 | 15,000 | 15,000 | 30,000 | 15,000 | 15,000 | 45,000 |
| 1978 | 16,000 | 16,000 | 32,000 | 16,000 | 16,000 | 48,000 |
| 1979 | 17,000 | 17,000 | 34,000 | 17,000 | 17,000 | 51,000 |
| 1980 | 18,000 | 18,000 | 36,000 | 18,000 | 18,000 | 54,000 |
| 1981 | 19,000 | 19,000 | 38,000 | 19,000 | 19,000 | 57,000 |

Table 7. Stocks of leaf tobacco, domestic and imported, by type, on a farm-sales-weight equivalent basis, owned by dealers and manufacturers in the United States and in Puerto Rico, by quarters, January 1971 - January 1977.

| Quarter and Year | IMPORTED FOREIGN-GROWN CIGARETTE LEAF | | | | TOTAL STOCKS | | |
|------------------|---------------------------------------|---------------|---------------|----------------|----------------|--------------------------|-----------------------|
| | Foreign-grown | Foreign-grown | Foreign-grown | Total imported | Total Domestic | Total Imported | Grand Total |
| | Oriental and Aromatic | Flue-cured | Burley | Cigarette Leaf | Leaf | Cigar and Cigarette Leaf | Domestic and Imported |
| | Type 91 | Type 92 | Type 93 | Types 91-93 | Types 11-73 | Types 81-93 | Types 11-93 |
| 1,000 lb. | 1,000 lb. | 1,000 lb. | 1,000 lb. | 1,000 lb. | 1,000 lb. | 1,000 lb. | |
| January 1: | | | | | | | |
| 1971 | 167,063 | 13,264 | 5,272 | 185,599 | 4,321,245 | 484,467 | 4,805,712 |
| 1972 | 120,148 | 12,070 | 6,895 | 139,113 | 4,403,947 | 422,042 | 4,825,989 |
| 1973 | 169,373 | 11,111 | 17,086 | 197,570 | 4,176,333 | 324,817 | 4,700,360 |
| 1974 | 355,127 | 17,801 | 49,396 | 422,324 | 3,854,248 | 554,409 | 4,408,215 |
| 1975 | 477,088 | 52,730 | 118,176 | 648,094 | 3,789,021 | 672,163 | 4,467,313 |
| 1976 | 361,288 | 73,567 | 113,575 | 548,430 | 4,038,009 | 699,524 | 4,737,533 |
| 1977 | 397,434 | 100,178 | 139,444 | 637,056 | 4,226,819 | 731,912 | 4,958,731 |
| April 1: | | | | | | | |
| 1971 | 370,342 | 10,437 | 4,752 | 385,531 | 4,272,997 | 489,601 | 4,762,598 |
| 1972 | 356,554 | 11,610 | 8,573 | 376,737 | 4,067,346 | 463,249 | 4,530,591 |
| 1973 | 375,856 | 11,277 | 23,657 | 410,790 | 3,914,183 | 544,413 | 4,458,596 |
| 1974 | 473,992 | 43,802 | 59,320 | 577,114 | 3,617,185 | 597,169 | 4,214,353 |
| 1975 | 411,992 | 48,757 | 106,858 | 567,607 | 3,618,007 | 696,602 | 4,314,609 |
| 1976 | 411,260 | 73,366 | 123,742 | 608,368 | 3,814,517 | 753,954 | 4,568,471 |
| 1977 | | | | | | | |
| July 1: | | | | | | | |
| 1971 | 361,610 | 14,629 | 3,826 | 379,065 | 3,868,458 | 502,279 | 4,370,742 |
| 1972 | 389,429 | 24,402 | 9,370 | 423,201 | 3,669,037 | 516,963 | 4,186,000 |
| 1973 | 387,458 | 19,763 | 27,490 | 434,711 | 3,570,675 | 568,807 | 4,039,482 |
| 1974 | 385,435 | 46,755 | 67,285 | 499,475 | 3,340,531 | 621,394 | 3,961,925 |
| 1975 | 414,769 | 70,394 | 144,672 | 629,835 | 3,180,174 | 764,045 | 3,944,219 |
| 1976 | 415,627 | 71,637 | 131,331 | 618,595 | 3,029,534 | 740,626 | 3,770,160 |
| 1977 | | | | | | | |
| October 1: | | | | | | | |
| 1971 | 350,708 | 10,640 | 5,992 | 367,340 | 4,008,700 | 465,625 | 4,474,325 |
| 1972 | 360,000 | 19,495 | 10,304 | 389,799 | 3,919,618 | 481,152 | 4,400,770 |
| 1973 | 360,425 | 32,679 | 35,925 | 430,029 | 3,644,985 | 549,344 | 4,194,329 |
| 1974 | 350,304 | 54,400 | 88,353 | 493,057 | 3,519,038 | 619,192 | 4,138,230 |
| 1975 | 350,720 | 70,420 | 136,398 | 557,538 | 3,595,852 | 717,976 | 4,313,828 |
| 1976 | 404,791 | 100,948 | 140,708 | 646,447 | 3,852,099 | 755,826 | 4,607,925 |
| 1977 | | | | | | | |

Type 71 is defined as all domestic tobacco not otherwise classified.
 Separate reporting of Mexican stocks was not required until October 1968. In previous quarters Mexican totals were included as other foreign-grown cigar leaf. Other foreign-grown leaf is now type 89.
 These tobaccos were previously grouped together and reported as type 90. Beginning January 1, 1971, they were reclassified as oriental and Aromatic, Type 91; Foreign-grown Flue-cured, Type 92; and Foreign-grown Burley, Type 93.

Compiled from quarterly Tobacco Stocks Reports, Tobacco Division, AMS.

Table 8. Average Percentage of Farm-Sales-weight remaining after redrying and stemming.

| YEAR | FLUE-CURED | | BURLEY | | MARYLAND | |
|------|------------|---------|-----------|---------|-----------|---------|
| | Unstemmed | Stemmed | Unstemmed | Stemmed | Unstemmed | Stemmed |
| 1960 | 89.7 | 68.1 | 89.6 | 67.3 | | |
| 1961 | 89.4 | 68.1 | 88.0 | 64.1 | 98.3 | 69.6 |
| 1962 | 89.5 | 67.7 | 89.1 | 67.2 | 98.7 | 68.6 |
| 1963 | 89.9 | 67.0 | 90.0 | 65.1 | 97.7 | 69.6 |
| 1964 | 89.3 | 66.3 | 90.0 | 64.3 | 97.2 | 69.3 |
| 1965 | 89.2 | 67.4 | 89.7 | 65.4 | 97.8 | 68.0 |
| 1966 | 89.8 | 66.8 | 88.7 | 64.3 | 98.2 | 69.7 |
| 1967 | 89.4 | 66.5 | 90.0 | 66.0 | 97.8 | 67.7 |
| 1968 | 89.4 | 65.5 | 89.4 | 64.1 | 97.0 | 68.2 |
| 1969 | 89.1 | 66.3 | 89.7 | 65.3 | 96.7 | 65.7 |
| 1970 | 89.9 | 67.8 | 89.5 | 65.1 | 97.2 | 65.9 |
| 1971 | 89.6 | 68.2 | 88.5 | 65.4 | 96.7 | 67.2 |
| 1972 | 89.7 | 69.1 | 89.0 | 65.6 | 96.2 | 67.1 |
| 1973 | 89.0 | 67.6 | 88.9 | 64.6 | 96.1 | 67.2 |
| 1974 | 88.7 | 67.7 | 87.8 | 64.6 | 94.9 | 65.9 |
| 1975 | 89.0 | 66.6 | 88.2 | 64.3 | | |
| 1976 | | | | | | |
| 1977 | | | | | | |

Compiled from AMS tobacco Division records.

Table 4. Factors for adjusting stocks reported by dealers and manufacturers to a farm-sales-weight equivalent, by types of tobacco.

| TYPE NAME | TYPE NUMBER | Factor - to multiply by to convert - | | |
|-----------|-------------|--------------------------------------|------------------------------|------------------------------|
| | | Systemed stocks to - | | Farm-sales-weight equivalent |
| | | Unsystemed equivalent | Farm-sales weight equivalent | |
| | 11-14 | 1.295 | 1.470 | 1.12 |
| | 21 | 1.289 | 1.598 | 1.23 |
| | 22-24 | 1.324 | 1.471 | 1.04 |
| | 31 | 1.455 | 1.557 | 1.12 |
| | 32 | 1.377 | 1.406 | 1.02 |
| | 41 | 1.413 | 1.534 | 1.10 |
| | 5 | 1.409 | 1.570 | 1.13 |
| | 6 | 1.326 | 1.533 | 1.16 |
| | 72-75 | 1.313 | 1.493 | 1.12 |

Domestic-grown cigar leaf (Types 41-91)

| TYPE NAME | TYPE NUMBER | Unsystemed equivalent | Farm-sales weight equivalent | Sweated weight | Marked weight | Farm sales weight |
|-----------|-------------|-----------------------|------------------------------|----------------|---------------|-------------------|
| | | | | 1/2 | 1/2 | 1/2 |
| | 41 | 1.444 | 1.718 | 1.19 | 1.05 | 1.00 |
| | 42-44 | 1.454 | 1.730 | 1.19 | 1.05 | 1.00 |
| | 45 | 1.414 | 1.541 | 1.28 | 1.16 | 1.00 |
| | 46 | 1.455 | 1.621 | 1.18 | 1.05 | 1.00 |
| | 47 | 1.436 | 1.645 | 1.18 | 1.04 | 1.00 |
| | 48 | 1.483 | 1.687 | 1.22 | 1.06 | 1.00 |
| | 49 | 1.404 | 1.713 | 1.22 | 1.06 | 1.00 |
| | 52 | 1.445 | 1.679 | 1.14 | 1.10 | 1.00 |
| | 53 | 1.234 | 1.495 | 1.14 | 1.10 | 1.00 |

Import leaf (Types 81-91)

| | | | | |
|-------|-------|-------|-------|------|
| | 81-89 | 1.400 | 1.624 | 1.16 |
| | 91 | 1.431 | 1.667 | 1.10 |
| | 92 | 1.293 | 1.600 | 1.12 |
| | 93 | 1.347 | 1.606 | 1.11 |

1. Stocks listed are reported on the basis of packed weight.

2. Farm-sales-weight equivalent based on unsystemed sweated weight factor.

3. For structures of 1 reported, domestic cigar-leaf of the domestic type require that dealer or manufacturers indicate the weight basis used in the tobacco reported, namely, farm-sales-weight, marked weight, or sweated weight. The stocks are converted to the farm-sales-weight equivalent at the rate of average factor reflecting the percentage reported each quarter in each of these categories.

4. Dimensions are in capacity of storage containers for tobacco

| CONTAINER | Dimensions | Average weight | |
|-----------|------------------|----------------|--------|
| | | Net | Gross |
| | | Pounds | Pounds |
| | 48 x 48 x 48 | 1,950 | 150 |
| | 48 x 48 x 33 | 1,950 | 100 |
| | 28 x 29 x 30 1/2 | 450 | 40 |
| | 30 x 30 x 48 | 450 | 120 |

Table 11. Estimated utilization of Fine-cured, Burley, and Maryland tobaccos in cigarettes and other products, annual 1971 - 1976 (July-June basis).

| Year beginning July | FINE-CURED | | | BURLEY | | | MARYLAND | | |
|---------------------|------------|----------------|----------------|------------|----------------|----------------|------------|----------------|----------------|
| | Cigarettes | Other Products | Total Domestic | Cigarettes | Other Products | Total Domestic | Cigarettes | Other Products | Total Domestic |
| 1971 | 618 | 65 | 683 | 455 | 50 | 505 | 17 | 1 | 18 |
| 1972 | 624 | 60 | 684 | 479 | 55 | 534 | 13 | 1 | 14 |
| 1973 | 655 | 48 | 703 | 473 | 50 | 523 | 15 | 1 | 16 |
| 1974 | 664 | 48 | 712 | 464 | 50 | 514 | 24 | 1 | 25 |
| 1975 | 647 | 49 | 696 | 465 | 45 | 510 | 23 | 0 | 23 |
| 1976 | | | | | | | | | |

1. Marketing year domestic disappearance substituted for Burley and Maryland.

2. Smoking and chewing tobacco and cigars, included also exports of partially processed and shredded tobacco, classified as "bulk stocks".

Table 12. Estimated leaf used by domestic manufacturers in cigarettes, by types of tobacco, annual 1971 - 1976 (July-June basis).

| Year beginning July | FINE-CURED | | BURLEY | | MARYLAND | | IMPORTED | | Total Leaf Used | Production of Cigarettes |
|---------------------|------------|------------------|------------|------------------|------------|------------------|------------|------------------|-----------------|--------------------------|
| | Quantity | Percent of total | Quantity | Percent of total | Quantity | Percent of total | Quantity | Percent of total | | |
| | Mill. lbs. | Pct. | Mill. lbs. | Pct. | Mill. lbs. | Pct. | Mill. lbs. | Pct. | | |
| 1971 | 618 | 47.4 | 455 | 34.9 | 17 | 1.3 | 215 | 16.4 | 1,305 | 95.6 |
| 1972 | 624 | 47.7 | 479 | 36.2 | 15 | 1.0 | 196 | 14.9 | 1,312 | 95.6 |
| 1973 | 655 | 47.9 | 473 | 34.2 | 15 | 1.0 | 242 | 17.7 | 1,383 | 97.0 |
| 1974 | 664 | 48.0 | 464 | 33.8 | 24 | 1.8 | 280 | 20.2 | 1,428 | 97.8 |
| 1975 | 647 | 47.8 | 465 | 34.2 | 25 | 1.8 | 270 | 19.2 | 1,402 | 98.2 |
| 1976 | | | | | | | | | | |

1. Burley and Maryland three-year substitution.

Table 13. Estimated leaf used per 1,000 cigarettes by domestic manufacturers, by types of tobacco, annual 1971 - 1976 (July-June basis).

| Year beginning July | DOMESTIC TYPES | | | | Imported | Total | Average per pound of leaf |
|---------------------|----------------|--------|----------|----------------|----------|-------|---------------------------|
| | FINE-CURED | BURLEY | MARYLAND | Total Domestic | | | |
| | Pounds | Pounds | Pounds | Pounds | | | |
| 1971 | 1,044 | 177 | 103 | 1,324 | 136 | 2,220 | 166 |
| 1972 | 1,047 | 168 | 92 | 1,307 | 132 | 2,113 | 160 |
| 1973 | 1,051 | 171 | 102 | 1,324 | 127 | 2,112 | 161 |
| 1974 | 1,066 | 174 | 104 | 1,344 | 143 | 2,179 | 162 |
| 1975 | 1,041 | 168 | 104 | 1,313 | 131 | 2,104 | 161 |
| 1976 | | | | | | | |

Source for table on this page: Estimates of Tobacco Division, Agricultural Marketing Service.

| Category | 1981 | 1980 | 1979 | 1978 | 1977 | 1976 | 1975 | 1974 | 1973 | 1972 | 1971 | 1970 | 1969 | 1968 | 1967 |
|----------------------|------|------|------|------|------|------|------|------|------|------|------|------|------|------|------|
| Alaska | 25 | 26 | 27 | 28 | 29 | 30 | 31 | 32 | 33 | 34 | 35 | 36 | 37 | 38 | 39 |
| Arizona | 40 | 41 | 42 | 43 | 44 | 45 | 46 | 47 | 48 | 49 | 50 | 51 | 52 | 53 | 54 |
| California | 55 | 56 | 57 | 58 | 59 | 60 | 61 | 62 | 63 | 64 | 65 | 66 | 67 | 68 | 69 |
| Colorado | 70 | 71 | 72 | 73 | 74 | 75 | 76 | 77 | 78 | 79 | 80 | 81 | 82 | 83 | 84 |
| Connecticut | 85 | 86 | 87 | 88 | 89 | 90 | 91 | 92 | 93 | 94 | 95 | 96 | 97 | 98 | 99 |
| Delaware | 100 | 101 | 102 | 103 | 104 | 105 | 106 | 107 | 108 | 109 | 110 | 111 | 112 | 113 | 114 |
| District of Columbia | 115 | 116 | 117 | 118 | 119 | 120 | 121 | 122 | 123 | 124 | 125 | 126 | 127 | 128 | 129 |
| Florida | 130 | 131 | 132 | 133 | 134 | 135 | 136 | 137 | 138 | 139 | 140 | 141 | 142 | 143 | 144 |
| Georgia | 145 | 146 | 147 | 148 | 149 | 150 | 151 | 152 | 153 | 154 | 155 | 156 | 157 | 158 | 159 |
| Idaho | 160 | 161 | 162 | 163 | 164 | 165 | 166 | 167 | 168 | 169 | 170 | 171 | 172 | 173 | 174 |
| Illinois | 175 | 176 | 177 | 178 | 179 | 180 | 181 | 182 | 183 | 184 | 185 | 186 | 187 | 188 | 189 |
| Indiana | 190 | 191 | 192 | 193 | 194 | 195 | 196 | 197 | 198 | 199 | 200 | 201 | 202 | 203 | 204 |
| Iowa | 205 | 206 | 207 | 208 | 209 | 210 | 211 | 212 | 213 | 214 | 215 | 216 | 217 | 218 | 219 |
| Kansas | 220 | 221 | 222 | 223 | 224 | 225 | 226 | 227 | 228 | 229 | 230 | 231 | 232 | 233 | 234 |
| Kentucky | 235 | 236 | 237 | 238 | 239 | 240 | 241 | 242 | 243 | 244 | 245 | 246 | 247 | 248 | 249 |
| Louisiana | 250 | 251 | 252 | 253 | 254 | 255 | 256 | 257 | 258 | 259 | 260 | 261 | 262 | 263 | 264 |
| Maine | 265 | 266 | 267 | 268 | 269 | 270 | 271 | 272 | 273 | 274 | 275 | 276 | 277 | 278 | 279 |
| Maryland | 280 | 281 | 282 | 283 | 284 | 285 | 286 | 287 | 288 | 289 | 290 | 291 | 292 | 293 | 294 |
| Massachusetts | 295 | 296 | 297 | 298 | 299 | 300 | 301 | 302 | 303 | 304 | 305 | 306 | 307 | 308 | 309 |
| Michigan | 310 | 311 | 312 | 313 | 314 | 315 | 316 | 317 | 318 | 319 | 320 | 321 | 322 | 323 | 324 |
| Minnesota | 325 | 326 | 327 | 328 | 329 | 330 | 331 | 332 | 333 | 334 | 335 | 336 | 337 | 338 | 339 |
| Mississippi | 340 | 341 | 342 | 343 | 344 | 345 | 346 | 347 | 348 | 349 | 350 | 351 | 352 | 353 | 354 |
| Missouri | 355 | 356 | 357 | 358 | 359 | 360 | 361 | 362 | 363 | 364 | 365 | 366 | 367 | 368 | 369 |
| Montana | 370 | 371 | 372 | 373 | 374 | 375 | 376 | 377 | 378 | 379 | 380 | 381 | 382 | 383 | 384 |
| Nebraska | 385 | 386 | 387 | 388 | 389 | 390 | 391 | 392 | 393 | 394 | 395 | 396 | 397 | 398 | 399 |
| Nevada | 400 | 401 | 402 | 403 | 404 | 405 | 406 | 407 | 408 | 409 | 410 | 411 | 412 | 413 | 414 |
| New Hampshire | 415 | 416 | 417 | 418 | 419 | 420 | 421 | 422 | 423 | 424 | 425 | 426 | 427 | 428 | 429 |
| New Jersey | 430 | 431 | 432 | 433 | 434 | 435 | 436 | 437 | 438 | 439 | 440 | 441 | 442 | 443 | 444 |
| New Mexico | 445 | 446 | 447 | 448 | 449 | 450 | 451 | 452 | 453 | 454 | 455 | 456 | 457 | 458 | 459 |
| New York | 460 | 461 | 462 | 463 | 464 | 465 | 466 | 467 | 468 | 469 | 470 | 471 | 472 | 473 | 474 |
| North Carolina | 475 | 476 | 477 | 478 | 479 | 480 | 481 | 482 | 483 | 484 | 485 | 486 | 487 | 488 | 489 |
| North Dakota | 490 | 491 | 492 | 493 | 494 | 495 | 496 | 497 | 498 | 499 | 500 | 501 | 502 | 503 | 504 |
| Ohio | 505 | 506 | 507 | 508 | 509 | 510 | 511 | 512 | 513 | 514 | 515 | 516 | 517 | 518 | 519 |
| Oklahoma | 520 | 521 | 522 | 523 | 524 | 525 | 526 | 527 | 528 | 529 | 530 | 531 | 532 | 533 | 534 |
| Oregon | 535 | 536 | 537 | 538 | 539 | 540 | 541 | 542 | 543 | 544 | 545 | 546 | 547 | 548 | 549 |
| Pennsylvania | 550 | 551 | 552 | 553 | 554 | 555 | 556 | 557 | 558 | 559 | 560 | 561 | 562 | 563 | 564 |
| Rhode Island | 565 | 566 | 567 | 568 | 569 | 570 | 571 | 572 | 573 | 574 | 575 | 576 | 577 | 578 | 579 |
| South Carolina | 580 | 581 | 582 | 583 | 584 | 585 | 586 | 587 | 588 | 589 | 590 | 591 | 592 | 593 | 594 |
| South Dakota | 595 | 596 | 597 | 598 | 599 | 600 | 601 | 602 | 603 | 604 | 605 | 606 | 607 | 608 | 609 |
| Tennessee | 610 | 611 | 612 | 613 | 614 | 615 | 616 | 617 | 618 | 619 | 620 | 621 | 622 | 623 | 624 |
| Texas | 625 | 626 | 627 | 628 | 629 | 630 | 631 | 632 | 633 | 634 | 635 | 636 | 637 | 638 | 639 |
| Utah | 640 | 641 | 642 | 643 | 644 | 645 | 646 | 647 | 648 | 649 | 650 | 651 | 652 | 653 | 654 |
| Vermont | 655 | 656 | 657 | 658 | 659 | 660 | 661 | 662 | 663 | 664 | 665 | 666 | 667 | 668 | 669 |
| Virginia | 670 | 671 | 672 | 673 | 674 | 675 | 676 | 677 | 678 | 679 | 680 | 681 | 682 | 683 | 684 |
| Washington | 685 | 686 | 687 | 688 | 689 | 690 | 691 | 692 | 693 | 694 | 695 | 696 | 697 | 698 | 699 |
| West Virginia | 700 | 701 | 702 | 703 | 704 | 705 | 706 | 707 | 708 | 709 | 710 | 711 | 712 | 713 | 714 |
| Wisconsin | 715 | 716 | 717 | 718 | 719 | 720 | 721 | 722 | 723 | 724 | 725 | 726 | 727 | 728 | 729 |
| Wyoming | 730 | 731 | 732 | 733 | 734 | 735 | 736 | 737 | 738 | 739 | 740 | 741 | 742 | 743 | 744 |
| Total | 745 | 746 | 747 | 748 | 749 | 750 | 751 | 752 | 753 | 754 | 755 | 756 | 757 | 758 | 759 |

Table 10. Sales of all classes of cigarette deliveries to 1000 airports, 1969-1977, by state and year

| State | 1969 | | 1970 | | 1971 | | 1972 | | 1973 | | 1974 | | 1975 | | 1976 | | 1977 | |
|----------------|------------------|------------------|------------------|------------------|------------------|------------------|------------------|------------------|------------------|------------------|------------------|------------------|------------------|------------------|------------------|------------------|------------------|------------------|
| | Units | Value | Units | Value | Units | Value | Units | Value | Units | Value | Units | Value | Units | Value | Units | Value | Units | Value |
| Alabama | 21,419 | 29,834 | 21,419 | 29,834 | 21,419 | 29,834 | 21,419 | 29,834 | 21,419 | 29,834 | 21,419 | 29,834 | 21,419 | 29,834 | 21,419 | 29,834 | 21,419 | 29,834 |
| Arkansas | 10,000 | 15,000 | 10,000 | 15,000 | 10,000 | 15,000 | 10,000 | 15,000 | 10,000 | 15,000 | 10,000 | 15,000 | 10,000 | 15,000 | 10,000 | 15,000 | 10,000 | 15,000 |
| California | 50,000 | 75,000 | 50,000 | 75,000 | 50,000 | 75,000 | 50,000 | 75,000 | 50,000 | 75,000 | 50,000 | 75,000 | 50,000 | 75,000 | 50,000 | 75,000 | 50,000 | 75,000 |
| Colorado | 15,000 | 22,500 | 15,000 | 22,500 | 15,000 | 22,500 | 15,000 | 22,500 | 15,000 | 22,500 | 15,000 | 22,500 | 15,000 | 22,500 | 15,000 | 22,500 | 15,000 | 22,500 |
| Delaware | 5,000 | 7,500 | 5,000 | 7,500 | 5,000 | 7,500 | 5,000 | 7,500 | 5,000 | 7,500 | 5,000 | 7,500 | 5,000 | 7,500 | 5,000 | 7,500 | 5,000 | 7,500 |
| Florida | 30,000 | 45,000 | 30,000 | 45,000 | 30,000 | 45,000 | 30,000 | 45,000 | 30,000 | 45,000 | 30,000 | 45,000 | 30,000 | 45,000 | 30,000 | 45,000 | 30,000 | 45,000 |
| Georgia | 20,000 | 30,000 | 20,000 | 30,000 | 20,000 | 30,000 | 20,000 | 30,000 | 20,000 | 30,000 | 20,000 | 30,000 | 20,000 | 30,000 | 20,000 | 30,000 | 20,000 | 30,000 |
| Illinois | 40,000 | 60,000 | 40,000 | 60,000 | 40,000 | 60,000 | 40,000 | 60,000 | 40,000 | 60,000 | 40,000 | 60,000 | 40,000 | 60,000 | 40,000 | 60,000 | 40,000 | 60,000 |
| Indiana | 18,000 | 27,000 | 18,000 | 27,000 | 18,000 | 27,000 | 18,000 | 27,000 | 18,000 | 27,000 | 18,000 | 27,000 | 18,000 | 27,000 | 18,000 | 27,000 | 18,000 | 27,000 |
| Iowa | 12,000 | 18,000 | 12,000 | 18,000 | 12,000 | 18,000 | 12,000 | 18,000 | 12,000 | 18,000 | 12,000 | 18,000 | 12,000 | 18,000 | 12,000 | 18,000 | 12,000 | 18,000 |
| Kansas | 8,000 | 12,000 | 8,000 | 12,000 | 8,000 | 12,000 | 8,000 | 12,000 | 8,000 | 12,000 | 8,000 | 12,000 | 8,000 | 12,000 | 8,000 | 12,000 | 8,000 | 12,000 |
| Kentucky | 10,000 | 15,000 | 10,000 | 15,000 | 10,000 | 15,000 | 10,000 | 15,000 | 10,000 | 15,000 | 10,000 | 15,000 | 10,000 | 15,000 | 10,000 | 15,000 | 10,000 | 15,000 |
| Louisiana | 15,000 | 22,500 | 15,000 | 22,500 | 15,000 | 22,500 | 15,000 | 22,500 | 15,000 | 22,500 | 15,000 | 22,500 | 15,000 | 22,500 | 15,000 | 22,500 | 15,000 | 22,500 |
| Maine | 5,000 | 7,500 | 5,000 | 7,500 | 5,000 | 7,500 | 5,000 | 7,500 | 5,000 | 7,500 | 5,000 | 7,500 | 5,000 | 7,500 | 5,000 | 7,500 | 5,000 | 7,500 |
| Maryland | 18,000 | 27,000 | 18,000 | 27,000 | 18,000 | 27,000 | 18,000 | 27,000 | 18,000 | 27,000 | 18,000 | 27,000 | 18,000 | 27,000 | 18,000 | 27,000 | 18,000 | 27,000 |
| Massachusetts | 12,000 | 18,000 | 12,000 | 18,000 | 12,000 | 18,000 | 12,000 | 18,000 | 12,000 | 18,000 | 12,000 | 18,000 | 12,000 | 18,000 | 12,000 | 18,000 | 12,000 | 18,000 |
| Michigan | 25,000 | 37,500 | 25,000 | 37,500 | 25,000 | 37,500 | 25,000 | 37,500 | 25,000 | 37,500 | 25,000 | 37,500 | 25,000 | 37,500 | 25,000 | 37,500 | 25,000 | 37,500 |
| Minnesota | 15,000 | 22,500 | 15,000 | 22,500 | 15,000 | 22,500 | 15,000 | 22,500 | 15,000 | 22,500 | 15,000 | 22,500 | 15,000 | 22,500 | 15,000 | 22,500 | 15,000 | 22,500 |
| Mississippi | 10,000 | 15,000 | 10,000 | 15,000 | 10,000 | 15,000 | 10,000 | 15,000 | 10,000 | 15,000 | 10,000 | 15,000 | 10,000 | 15,000 | 10,000 | 15,000 | 10,000 | 15,000 |
| Missouri | 20,000 | 30,000 | 20,000 | 30,000 | 20,000 | 30,000 | 20,000 | 30,000 | 20,000 | 30,000 | 20,000 | 30,000 | 20,000 | 30,000 | 20,000 | 30,000 | 20,000 | 30,000 |
| Montana | 5,000 | 7,500 | 5,000 | 7,500 | 5,000 | 7,500 | 5,000 | 7,500 | 5,000 | 7,500 | 5,000 | 7,500 | 5,000 | 7,500 | 5,000 | 7,500 | 5,000 | 7,500 |
| Nebraska | 8,000 | 12,000 | 8,000 | 12,000 | 8,000 | 12,000 | 8,000 | 12,000 | 8,000 | 12,000 | 8,000 | 12,000 | 8,000 | 12,000 | 8,000 | 12,000 | 8,000 | 12,000 |
| Nevada | 10,000 | 15,000 | 10,000 | 15,000 | 10,000 | 15,000 | 10,000 | 15,000 | 10,000 | 15,000 | 10,000 | 15,000 | 10,000 | 15,000 | 10,000 | 15,000 | 10,000 | 15,000 |
| New Hampshire | 5,000 | 7,500 | 5,000 | 7,500 | 5,000 | 7,500 | 5,000 | 7,500 | 5,000 | 7,500 | 5,000 | 7,500 | 5,000 | 7,500 | 5,000 | 7,500 | 5,000 | 7,500 |
| New Jersey | 30,000 | 45,000 | 30,000 | 45,000 | 30,000 | 45,000 | 30,000 | 45,000 | 30,000 | 45,000 | 30,000 | 45,000 | 30,000 | 45,000 | 30,000 | 45,000 | 30,000 | 45,000 |
| New Mexico | 8,000 | 12,000 | 8,000 | 12,000 | 8,000 | 12,000 | 8,000 | 12,000 | 8,000 | 12,000 | 8,000 | 12,000 | 8,000 | 12,000 | 8,000 | 12,000 | 8,000 | 12,000 |
| New York | 40,000 | 60,000 | 40,000 | 60,000 | 40,000 | 60,000 | 40,000 | 60,000 | 40,000 | 60,000 | 40,000 | 60,000 | 40,000 | 60,000 | 40,000 | 60,000 | 40,000 | 60,000 |
| North Carolina | 25,000 | 37,500 | 25,000 | 37,500 | 25,000 | 37,500 | 25,000 | 37,500 | 25,000 | 37,500 | 25,000 | 37,500 | 25,000 | 37,500 | 25,000 | 37,500 | 25,000 | 37,500 |
| North Dakota | 5,000 | 7,500 | 5,000 | 7,500 | 5,000 | 7,500 | 5,000 | 7,500 | 5,000 | 7,500 | 5,000 | 7,500 | 5,000 | 7,500 | 5,000 | 7,500 | 5,000 | 7,500 |
| Ohio | 35,000 | 52,500 | 35,000 | 52,500 | 35,000 | 52,500 | 35,000 | 52,500 | 35,000 | 52,500 | 35,000 | 52,500 | 35,000 | 52,500 | 35,000 | 52,500 | 35,000 | 52,500 |
| Oklahoma | 10,000 | 15,000 | 10,000 | 15,000 | 10,000 | 15,000 | 10,000 | 15,000 | 10,000 | 15,000 | 10,000 | 15,000 | 10,000 | 15,000 | 10,000 | 15,000 | 10,000 | 15,000 |
| Oregon | 15,000 | 22,500 | 15,000 | 22,500 | 15,000 | 22,500 | 15,000 | 22,500 | 15,000 | 22,500 | 15,000 | 22,500 | 15,000 | 22,500 | 15,000 | 22,500 | 15,000 | 22,500 |
| Pennsylvania | 50,000 | 75,000 | 50,000 | 75,000 | 50,000 | 75,000 | 50,000 | 75,000 | 50,000 | 75,000 | 50,000 | 75,000 | 50,000 | 75,000 | 50,000 | 75,000 | 50,000 | 75,000 |
| Rhode Island | 5,000 | 7,500 | 5,000 | 7,500 | 5,000 | 7,500 | 5,000 | 7,500 | 5,000 | 7,500 | 5,000 | 7,500 | 5,000 | 7,500 | 5,000 | 7,500 | 5,000 | 7,500 |
| South Carolina | 10,000 | 15,000 | 10,000 | 15,000 | 10,000 | 15,000 | 10,000 | 15,000 | 10,000 | 15,000 | 10,000 | 15,000 | 10,000 | 15,000 | 10,000 | 15,000 | 10,000 | 15,000 |
| South Dakota | 5,000 | 7,500 | 5,000 | 7,500 | 5,000 | 7,500 | 5,000 | 7,500 | 5,000 | 7,500 | 5,000 | 7,500 | 5,000 | 7,500 | 5,000 | 7,500 | 5,000 | 7,500 |
| Tennessee | 20,000 | 30,000 | 20,000 | 30,000 | 20,000 | 30,000 | 20,000 | 30,000 | 20,000 | 30,000 | 20,000 | 30,000 | 20,000 | 30,000 | 20,000 | 30,000 | 20,000 | 30,000 |
| Texas | 30,000 | 45,000 | 30,000 | 45,000 | 30,000 | 45,000 | 30,000 | 45,000 | 30,000 | 45,000 | 30,000 | 45,000 | 30,000 | 45,000 | 30,000 | 45,000 | 30,000 | 45,000 |
| Utah | 5,000 | 7,500 | 5,000 | 7,500 | 5,000 | 7,500 | 5,000 | 7,500 | 5,000 | 7,500 | 5,000 | 7,500 | 5,000 | 7,500 | 5,000 | 7,500 | 5,000 | 7,500 |
| Vermont | 5,000 | 7,500 | 5,000 | 7,500 | 5,000 | 7,500 | 5,000 | 7,500 | 5,000 | 7,500 | 5,000 | 7,500 | 5,000 | 7,500 | 5,000 | 7,500 | 5,000 | 7,500 |
| Virginia | 25,000 | 37,500 | 25,000 | 37,500 | 25,000 | 37,500 | 25,000 | 37,500 | 25,000 | 37,500 | 25,000 | 37,500 | 25,000 | 37,500 | 25,000 | 37,500 | 25,000 | 37,500 |
| Washington | 15,000 | 22,500 | 15,000 | 22,500 | 15,000 | 22,500 | 15,000 | 22,500 | 15,000 | 22,500 | 15,000 | 22,500 | 15,000 | 22,500 | 15,000 | 22,500 | 15,000 | 22,500 |
| West Virginia | 5,000 | 7,500 | 5,000 | 7,500 | 5,000 | 7,500 | 5,000 | 7,500 | 5,000 | 7,500 | 5,000 | 7,500 | 5,000 | 7,500 | 5,000 | 7,500 | 5,000 | 7,500 |
| Wisconsin | 18,000 | 27,000 | 18,000 | 27,000 | 18,000 | 27,000 | 18,000 | 27,000 | 18,000 | 27,000 | 18,000 | 27,000 | 18,000 | 27,000 | 18,000 | 27,000 | 18,000 | 27,000 |
| Wyoming | 5,000 | 7,500 | 5,000 | 7,500 | 5,000 | 7,500 | 5,000 | 7,500 | 5,000 | 7,500 | 5,000 | 7,500 | 5,000 | 7,500 | 5,000 | 7,500 | 5,000 | 7,500 |
| Total | 1,000,000 | 1,500,000 | 1,000,000 | 1,500,000 | 1,000,000 | 1,500,000 | 1,000,000 | 1,500,000 | 1,000,000 | 1,500,000 | 1,000,000 | 1,500,000 | 1,000,000 | 1,500,000 | 1,000,000 | 1,500,000 | 1,000,000 | 1,500,000 |

Source: U.S. Department of Commerce, Bureau of Economic Analysis, Survey of Current Business, Table 1034.

| State | Year | Quota | Production | Inventory | Marketing | Export | Notes |
|------------|-------------------------|-------|------------|-----------|-----------|--------|-------|
| Florida | Dec. 15-19 | 200 | 100 | 100 | 100 | 100 | |
| | Dec. 20-24 | 200 | 100 | 100 | 100 | 100 | |
| | Jan. 1-5 | 200 | 100 | 100 | 100 | 100 | |
| | Jan. 6-10 | 200 | 100 | 100 | 100 | 100 | |
| | Jan. 11-15 | 200 | 100 | 100 | 100 | 100 | |
| | Jan. 16-20 | 200 | 100 | 100 | 100 | 100 | |
| | Jan. 21-25 | 200 | 100 | 100 | 100 | 100 | |
| | Jan. 26-30 | 200 | 100 | 100 | 100 | 100 | |
| | Feb. 1-5 | 200 | 100 | 100 | 100 | 100 | |
| | Feb. 6-10 | 200 | 100 | 100 | 100 | 100 | |
| | Feb. 11-15 | 200 | 100 | 100 | 100 | 100 | |
| | Feb. 16-20 | 200 | 100 | 100 | 100 | 100 | |
| Barbados | Feb. 20, 1962 | 100 | 100 | 100 | 100 | 100 | |
| | Feb. 25, 1963 | 100 | 100 | 100 | 100 | 100 | |
| | Mar. 1, 1964 | 100 | 100 | 100 | 100 | 100 | |
| | Mar. 7, 1965 | 100 | 100 | 100 | 100 | 100 | |
| | Mar. 13-17, 1966 | 100 | 100 | 100 | 100 | 100 | |
| | Mar. 20-24, 1967 | 100 | 100 | 100 | 100 | 100 | |
| | Mar. 27 - Mar. 31, 1968 | 100 | 100 | 100 | 100 | 100 | |
| | Apr. 3 - Apr. 7, 1969 | 100 | 100 | 100 | 100 | 100 | |
| | Apr. 10-14, 1970 | 100 | 100 | 100 | 100 | 100 | |
| | Apr. 17-21, 1971 | 100 | 100 | 100 | 100 | 100 | |
| | Apr. 24-28, 1972 | 100 | 100 | 100 | 100 | 100 | |
| | Apr. 31 - May 5, 1973 | 100 | 100 | 100 | 100 | 100 | |
| Maryland | Feb. 20, 1961 | 100 | 100 | 100 | 100 | 100 | |
| | Feb. 25, 1962 | 100 | 100 | 100 | 100 | 100 | |
| | Mar. 1, 1963 | 100 | 100 | 100 | 100 | 100 | |
| | Mar. 7, 1964 | 100 | 100 | 100 | 100 | 100 | |
| | Mar. 13-17, 1965 | 100 | 100 | 100 | 100 | 100 | |
| | Mar. 20-24, 1966 | 100 | 100 | 100 | 100 | 100 | |
| | Mar. 27 - Mar. 31, 1967 | 100 | 100 | 100 | 100 | 100 | |
| | Apr. 3 - Apr. 7, 1968 | 100 | 100 | 100 | 100 | 100 | |
| | Apr. 10-14, 1969 | 100 | 100 | 100 | 100 | 100 | |
| | Apr. 17-21, 1970 | 100 | 100 | 100 | 100 | 100 | |
| | Apr. 24-28, 1971 | 100 | 100 | 100 | 100 | 100 | |
| | Apr. 31 - May 5, 1972 | 100 | 100 | 100 | 100 | 100 | |
| Fire-cured | Feb. 20, 1961 | 100 | 100 | 100 | 100 | 100 | |
| | Feb. 25, 1962 | 100 | 100 | 100 | 100 | 100 | |
| | Mar. 1, 1963 | 100 | 100 | 100 | 100 | 100 | |
| | Mar. 7, 1964 | 100 | 100 | 100 | 100 | 100 | |
| | Mar. 13-17, 1965 | 100 | 100 | 100 | 100 | 100 | |
| | Mar. 20-24, 1966 | 100 | 100 | 100 | 100 | 100 | |
| | Mar. 27 - Mar. 31, 1967 | 100 | 100 | 100 | 100 | 100 | |
| | Apr. 3 - Apr. 7, 1968 | 100 | 100 | 100 | 100 | 100 | |
| | Apr. 10-14, 1969 | 100 | 100 | 100 | 100 | 100 | |
| | Apr. 17-21, 1970 | 100 | 100 | 100 | 100 | 100 | |
| | Apr. 24-28, 1971 | 100 | 100 | 100 | 100 | 100 | |
| | Apr. 31 - May 5, 1972 | 100 | 100 | 100 | 100 | 100 | |

1/ A two-thirds majority of farmers voting is required to place marketing quotas in effect. Compiled from records of the Tobacco & Peanut Division, ASCS, USDA.

REPORT ON THE STATE OF THE ECONOMY OF THE REPUBLIC OF SOUTH AFRICA, 1981

| Year | 1977 | 1978 | 1979 | 1980 | 1981 |
|-----------------------------------|------|------|------|------|------|
| 1. Gross Domestic Product (GDP) | 100 | 100 | 100 | 100 | 100 |
| 2. GDP at constant prices (1977) | 100 | 100 | 100 | 100 | 100 |
| 3. GDP at current prices | 100 | 100 | 100 | 100 | 100 |
| 4. GDP at constant prices (1981) | 100 | 100 | 100 | 100 | 100 |
| 5. GDP at constant prices (1980) | 100 | 100 | 100 | 100 | 100 |
| 6. GDP at constant prices (1979) | 100 | 100 | 100 | 100 | 100 |
| 7. GDP at constant prices (1978) | 100 | 100 | 100 | 100 | 100 |
| 8. GDP at constant prices (1977) | 100 | 100 | 100 | 100 | 100 |
| 9. GDP at constant prices (1976) | 100 | 100 | 100 | 100 | 100 |
| 10. GDP at constant prices (1975) | 100 | 100 | 100 | 100 | 100 |
| 11. GDP at constant prices (1974) | 100 | 100 | 100 | 100 | 100 |
| 12. GDP at constant prices (1973) | 100 | 100 | 100 | 100 | 100 |
| 13. GDP at constant prices (1972) | 100 | 100 | 100 | 100 | 100 |
| 14. GDP at constant prices (1971) | 100 | 100 | 100 | 100 | 100 |
| 15. GDP at constant prices (1970) | 100 | 100 | 100 | 100 | 100 |
| 16. GDP at constant prices (1969) | 100 | 100 | 100 | 100 | 100 |
| 17. GDP at constant prices (1968) | 100 | 100 | 100 | 100 | 100 |
| 18. GDP at constant prices (1967) | 100 | 100 | 100 | 100 | 100 |
| 19. GDP at constant prices (1966) | 100 | 100 | 100 | 100 | 100 |
| 20. GDP at constant prices (1965) | 100 | 100 | 100 | 100 | 100 |
| 21. GDP at constant prices (1964) | 100 | 100 | 100 | 100 | 100 |
| 22. GDP at constant prices (1963) | 100 | 100 | 100 | 100 | 100 |
| 23. GDP at constant prices (1962) | 100 | 100 | 100 | 100 | 100 |
| 24. GDP at constant prices (1961) | 100 | 100 | 100 | 100 | 100 |
| 25. GDP at constant prices (1960) | 100 | 100 | 100 | 100 | 100 |
| 26. GDP at constant prices (1959) | 100 | 100 | 100 | 100 | 100 |
| 27. GDP at constant prices (1958) | 100 | 100 | 100 | 100 | 100 |
| 28. GDP at constant prices (1957) | 100 | 100 | 100 | 100 | 100 |
| 29. GDP at constant prices (1956) | 100 | 100 | 100 | 100 | 100 |
| 30. GDP at constant prices (1955) | 100 | 100 | 100 | 100 | 100 |
| 31. GDP at constant prices (1954) | 100 | 100 | 100 | 100 | 100 |
| 32. GDP at constant prices (1953) | 100 | 100 | 100 | 100 | 100 |
| 33. GDP at constant prices (1952) | 100 | 100 | 100 | 100 | 100 |
| 34. GDP at constant prices (1951) | 100 | 100 | 100 | 100 | 100 |
| 35. GDP at constant prices (1950) | 100 | 100 | 100 | 100 | 100 |
| 36. GDP at constant prices (1949) | 100 | 100 | 100 | 100 | 100 |
| 37. GDP at constant prices (1948) | 100 | 100 | 100 | 100 | 100 |
| 38. GDP at constant prices (1947) | 100 | 100 | 100 | 100 | 100 |
| 39. GDP at constant prices (1946) | 100 | 100 | 100 | 100 | 100 |
| 40. GDP at constant prices (1945) | 100 | 100 | 100 | 100 | 100 |
| 41. GDP at constant prices (1944) | 100 | 100 | 100 | 100 | 100 |
| 42. GDP at constant prices (1943) | 100 | 100 | 100 | 100 | 100 |
| 43. GDP at constant prices (1942) | 100 | 100 | 100 | 100 | 100 |
| 44. GDP at constant prices (1941) | 100 | 100 | 100 | 100 | 100 |
| 45. GDP at constant prices (1940) | 100 | 100 | 100 | 100 | 100 |
| 46. GDP at constant prices (1939) | 100 | 100 | 100 | 100 | 100 |
| 47. GDP at constant prices (1938) | 100 | 100 | 100 | 100 | 100 |
| 48. GDP at constant prices (1937) | 100 | 100 | 100 | 100 | 100 |
| 49. GDP at constant prices (1936) | 100 | 100 | 100 | 100 | 100 |
| 50. GDP at constant prices (1935) | 100 | 100 | 100 | 100 | 100 |
| 51. GDP at constant prices (1934) | 100 | 100 | 100 | 100 | 100 |
| 52. GDP at constant prices (1933) | 100 | 100 | 100 | 100 | 100 |
| 53. GDP at constant prices (1932) | 100 | 100 | 100 | 100 | 100 |
| 54. GDP at constant prices (1931) | 100 | 100 | 100 | 100 | 100 |
| 55. GDP at constant prices (1930) | 100 | 100 | 100 | 100 | 100 |
| 56. GDP at constant prices (1929) | 100 | 100 | 100 | 100 | 100 |
| 57. GDP at constant prices (1928) | 100 | 100 | 100 | 100 | 100 |
| 58. GDP at constant prices (1927) | 100 | 100 | 100 | 100 | 100 |
| 59. GDP at constant prices (1926) | 100 | 100 | 100 | 100 | 100 |
| 60. GDP at constant prices (1925) | 100 | 100 | 100 | 100 | 100 |
| 61. GDP at constant prices (1924) | 100 | 100 | 100 | 100 | 100 |
| 62. GDP at constant prices (1923) | 100 | 100 | 100 | 100 | 100 |
| 63. GDP at constant prices (1922) | 100 | 100 | 100 | 100 | 100 |
| 64. GDP at constant prices (1921) | 100 | 100 | 100 | 100 | 100 |
| 65. GDP at constant prices (1920) | 100 | 100 | 100 | 100 | 100 |
| 66. GDP at constant prices (1919) | 100 | 100 | 100 | 100 | 100 |
| 67. GDP at constant prices (1918) | 100 | 100 | 100 | 100 | 100 |
| 68. GDP at constant prices (1917) | 100 | 100 | 100 | 100 | 100 |
| 69. GDP at constant prices (1916) | 100 | 100 | 100 | 100 | 100 |
| 70. GDP at constant prices (1915) | 100 | 100 | 100 | 100 | 100 |
| 71. GDP at constant prices (1914) | 100 | 100 | 100 | 100 | 100 |
| 72. GDP at constant prices (1913) | 100 | 100 | 100 | 100 | 100 |
| 73. GDP at constant prices (1912) | 100 | 100 | 100 | 100 | 100 |
| 74. GDP at constant prices (1911) | 100 | 100 | 100 | 100 | 100 |
| 75. GDP at constant prices (1910) | 100 | 100 | 100 | 100 | 100 |
| 76. GDP at constant prices (1909) | 100 | 100 | 100 | 100 | 100 |
| 77. GDP at constant prices (1908) | 100 | 100 | 100 | 100 | 100 |
| 78. GDP at constant prices (1907) | 100 | 100 | 100 | 100 | 100 |
| 79. GDP at constant prices (1906) | 100 | 100 | 100 | 100 | 100 |
| 80. GDP at constant prices (1905) | 100 | 100 | 100 | 100 | 100 |
| 81. GDP at constant prices (1904) | 100 | 100 | 100 | 100 | 100 |
| 82. GDP at constant prices (1903) | 100 | 100 | 100 | 100 | 100 |
| 83. GDP at constant prices (1902) | 100 | 100 | 100 | 100 | 100 |
| 84. GDP at constant prices (1901) | 100 | 100 | 100 | 100 | 100 |
| 85. GDP at constant prices (1900) | 100 | 100 | 100 | 100 | 100 |

Source: Statistics South Africa, Quarterly National Accounts, 1981. GDP at constant prices is expressed as a percentage of the 1977 base.

Table 17. Large cigars removed tax paid for domestic consumption, by calendar year, 1971 - 1976. 1.

| Classification and Year | Class A | Class B | Class C | Class D | Class E | Class F | Class G | Total |
|-----------------------------|-----------|-----------|-----------|-----------|-----------|-----------|-----------|-----------|
| | Thousands | Thousands | Thousands | Thousands | Thousands | Thousands | Thousands | |
| Domestic Manufacture | | | | | | | | |
| 1971 | 190,616 | 712,617 | 2,303,093 | 1,359,595 | 1,552,021 | 246,667 | 174,739 | 6,505,551 |
| 1972 | 78,600 | 673,688 | 2,161,305 | 1,167,276 | 1,345,985 | 256,073 | 186,166 | 5,896,295 |
| 1973 | 6,145 | 627,504 | 2,031,478 | 1,003,151 | 1,369,451 | 285,060 | 206,640 | 5,554,428 |
| 1974 | 4,379 | 527,579 | 1,447,642 | 1,083,383 | 1,315,841 | 412,031 | 225,549 | 5,016,388 |
| 1975 | 7,093 | 603,176 | 1,424,225 | 1,194,439 | 1,767,041 | 671,266 | 305,527 | 5,771,167 |
| 1976 2 | 2,613 | 262,190 | 1,062,516 | 1,479,531 | 1,556,572 | 692,702 | 314,863 | 5,352,988 |
| 1977 | | | | | | | | |
| Imports | | | | | | | | |
| 1971 | --- | --- | 5,213 | 236 | 3,059 | 2,962 | 7,416 | 18,888 |
| 1972 | 22 | --- | 4,923 | 462 | 9,957 | 1,221 | 8,295 | 23,863 |
| 1973 | 10 | 20 | 1,602 | 2,782 | 3,564 | 6,803 | 20,440 | 35,221 |
| 1974 | 4 | 1,689 | 1,175 | 635 | 2,621 | 9,725 | 20,197 | 33,043 |
| 1975 | 0 | 1,397 | 1,600 | 52 | 4,832 | 10,065 | 60,961 | 78,952 |
| 1976 2 | 79 | 5 | 136 | 26 | 5,103 | 10,855 | 71,373 | 87,578 |
| 1977 | | | | | | | | |
| Foreign Manufacture | | | | | | | | |
| 1971 | 89 | 1,525 | 298,176 | 49,619 | 776,649 | 88,621 | 8,216 | 1,222,295 |
| 1972 | 44 | 918 | 354,043 | 42,610 | 861,741 | 74,351 | 8,780 | 1,271,923 |
| 1973 | 168 | 1,041 | 317,161 | 31,266 | 863,219 | 81,874 | 8,949 | 1,303,678 |
| 1974 | 115 | 6,671 | 213,912 | 153,966 | 614,513 | 229,780 | 10,801 | 1,223,780 |
| 1975 | 0 | 6,785 | 66,906 | 155,355 | 643,667 | 251,249 | 12,297 | 1,216,261 |
| 1976 2 | 0 | 16,849 | 82,739 | 245,256 | 614,198 | 257,232 | 14,239 | 1,224,552 |
| 1977 | | | | | | | | |
| Total | | | | | | | | |
| 1971 | 190,705 | 714,142 | 2,601,312 | 1,409,214 | 2,328,670 | 337,652 | 190,571 | 7,746,734 |
| 1972 | 78,622 | 673,600 | 2,520,278 | 1,228,786 | 2,153,683 | 335,675 | 203,241 | 7,192,102 |
| 1973 | 7,153 | 628,504 | 2,350,241 | 1,097,199 | 2,211,244 | 371,737 | 236,029 | 6,893,327 |
| 1974 | 4,493 | 534,254 | 1,604,727 | 1,240,838 | 1,932,965 | 648,586 | 256,547 | 6,273,210 |
| 1975 | 7,093 | 609,961 | 1,491,131 | 1,349,841 | 2,415,340 | 932,580 | 378,785 | 7,066,379 |
| 1976 2 | 2,613 | 279,039 | 1,145,255 | 1,724,817 | 2,177,873 | 960,789 | 400,475 | 6,665,038 |
| 1977 | | | | | | | | |

1. In part removable.
2. Subject to revision.

Compiled from reports of the Dept. of the Treasury.

Table 18. Rates of Federal tax on tobacco products in the United States.

| PRODUCT | RATE OF TAX PER 1,000 | |
|--|-----------------------|----|
| | Dollars | |
| Cigars weighing more than 3 pounds per 1,000 if manufactured or imported to retail at: | | |
| (a) Not more than 2 cents each | 2.50 | |
| (b) More than 2 and not more than 4 cents each | 3.00 | |
| (c) More than 4 and not more than 6 cents each | 4.00 | |
| (d) More than 6 and not more than 8 cents each | 7.00 | |
| (e) More than 8 and not more than 13 cents each | 10.00 | |
| (f) More than 13 and not more than 20 cents each | 15.00 | |
| (g) More than 20 cents each | 20.00 | |
| Cigarettes weighing more than 3 pounds per 1,000 | .75 | |
| Cigarettes weighing more than 3 pounds per 1,000 | 8.40 | 1/ |
| Cigarette papers in boxes or sets of more than 25 | .005 | 2/ |
| Cigarette tube | .01 | 3/ |

1. Except that if more than 6 inches in length, they shall be taxable at the rate prescribed for cigarettes weighing not more than 3 pounds per 1,000, counting each 2-3/4 inches, or fraction thereof, of the length of each as one cigarette (Revenue Act of May 10, 1934).

2. Rate for each set or fraction thereof; except that if papers or tubes measure more than 6 inches in length they shall be taxable at the rate prescribed, counting each 2-1/4 inches, or fraction thereof, of the length of each as one paper or tube (Revenue Act of May 10, 1934). Internal Revenue Service regulations.

Table 19. State tax rates on cigarettes in the United States as of January 1, 1977.

| CIGARETTES | | | | | | | |
|---------------|----------------|---------|---------|----------------------|----------------|---------|---------|
| STATE | Rate of tax 1/ | Date of | Year | STATE | Rate of tax 1/ | Date of | Year |
| | per standard | Present | Tax | | per standard | Present | Tax |
| | Package of 20 | Rate | Enacted | | Package of 20 | Rate | Enacted |
| | Cents | | | | Cents | | |
| Alabama | 12 | 1969 | 1927 | Nebraska | 13 | 1971 | 1947 |
| Alaska | 8 | 1961 | 1949 | Nevada | 10 | 1969 | 1947 |
| Arizona | 13 | 1974 | 1933 | New Hampshire 2/ | 12 | 1975 | 1939 |
| Arkansas | 17.75 | 1971 | 1925 | New Jersey | 19 | 1972 | 1948 |
| California | 16 | 1967 | 1959 | New Mexico | 12 | 1968 | 1943 |
| Colorado | 10 | 1973 | 1964 | New York | 15 | 1972 | 1939 |
| Connecticut | 21 | 1971 | 1935 | North Carolina | 2 | 1969 | 1969 |
| Delaware | 14 | 1971 | 1949 | North Dakota | 11 | 1969 | 1925 |
| Florida | 17 | 1971 | 1943 | Ohio | 15 | 1971 | 1931 |
| Georgia | 12 | 1971 | 1923 | Oklahoma | 13 | 1968 | 1933 |
| Hawaii 2/ | 11 | 1976 | 1939 | Oregon | 9 | 1972 | 1966 |
| Idaho | 9.1 | 1972 | 1945 | Pennsylvania | 18 | 1970 | 1935 |
| Illinois | 12 | 1969 | 1941 | Rhode Island | 18 | 1975 | 1939 |
| Indiana | 6 | 1965 | 1947 | South Carolina | 6 | 1969 | 1923 |
| Iowa | 13 | 1971 | 1921 | South Dakota | 12 | 1969 | 1923 |
| Kansas | 11 | 1970 | 1927 | Tennessee | 13 | 1969 | 1925 |
| Kentucky | 3 | 1970 | 1936 | Texas | 18.5 | 1971 | 1931 |
| Louisiana | 11 | 1970 | 1926 | Utah | 8 | 1963 | 1923 |
| Maine | 16 | 1974 | 1941 | Vermont | 12 | 1969 | 1937 |
| Maryland | 10 | 1975 | 1958 | Virginia | 2.5 | 1966 | 1960 |
| Massachusetts | 21 | 1975 | 1939 | Washington | 16 | 1971 | 1935 |
| Michigan | 11 | 1970 | 1947 | West Virginia | 12 | 1970 | 1947 |
| Minnesota | 18 | 1971 | 1947 | Wisconsin | 16 | 1971 | 1939 |
| Mississippi | 11 | 1973 | 1930 | Wyoming | 8 | 1967 | 1951 |
| Missouri | 9 | 1969 | 1956 | District of Columbia | 13 | 1976 | 1949 |
| Montana | 12 | 1971 | 1947 | | | | |

1. Some States impose varying tax rates for cigarettes of other quantities, sizes, weights, etc. Some municipalities and counties also levy taxes on cigarettes.
 2. Hawaii: 40 percent of wholesale price. New Hampshire: 42 percent of retail selling price. Tax per pack approximated.

Compiled from reports of proceedings of the Annual Meetings of the National Tobacco Tax Association and brought to date from Tax Administrators News, monthly publication of the Federation of Tax Administrators, Chicago, Illinois, and from records of the Tobacco Tax Council, Richmond, Virginia.

Table 20. Wholesale cigarette price revisions, 1940 to date.

| Approximate Date of Change | Net Price per 1,000 | | | | Net Price per 1,000 excluding Federal Excise Tax | | | |
|-------------------------------|---------------------|---------------|---------------|----------------|--|-------------|-------------|----------------|
| | Standard | King Size | Filter Tips | 100 Millimeter | Standard | King Size | Filter Tips | 100 Millimeter |
| | Dollars | Dollars | Dollars | Dollars | Dollars | Dollars | Dollars | Dollars |
| July 1 1940 | 5.88 | --- | --- | --- | 2.63 | --- | --- | --- |
| November 1 1942 | 6.13 | --- | --- | --- | 2.63 | --- | --- | --- |
| April 25 1946 | 6.38 | --- | --- | --- | 2.88 | --- | --- | --- |
| October 7 1946 | 6.64 | --- | --- | --- | 3.14 | --- | --- | --- |
| July 22 1948 | 7.00 | --- | --- | --- | 3.50 | --- | --- | --- |
| July 29 1950 | 7.20 | 7.24 | --- | --- | 3.70 | 3.74 | --- | --- |
| November 1 1951 | 7.71 | 7.75 | --- | --- | 3.71 | 3.75 | --- | --- |
| February 26 1953 | 8.10 | 8.19-8.40 | --- | --- | 4.10 | 4.19-4.40 | --- | --- |
| March 1953 | --- | --- | 9.00 | --- | --- | --- | 5.00 | --- |
| April 15 1955 | --- | 3.55 | --- | --- | --- | 4.55 | --- | --- |
| June 17 1957 | 8.45 | 8.89 | --- | --- | 4.45 | 4.89 | --- | --- |
| April & May 1963 | 8.80 | 9.00 | --- | --- | 4.80 | 5.00 | --- | --- |
| March 1966 | 9.00 | 9.20 | 9.20 | --- | 5.00 | 5.20 | 5.20 | 5.20 |
| June 1967 | 9.25 | 9.45 | 9.45 | 9.95 | 5.25 | 5.45 | 5.45 | 5.95 |
| November 1968 | 9.45 | 9.45 | 9.45 | 9.95 | 5.45 | 5.45 | 5.45 | 5.95 |
| May 1969 | 9.80 | 9.80 | 9.80 | 10.30 | 5.80 | 5.80 | 5.80 | 6.30 |
| May 1970 | 10.25 | 10.25 | 10.25 | 10.75 | 6.25 | 6.25 | 6.25 | 6.75 |
| February-March 1973 | (10.45-10.60) | (10.45-10.60) | (10.45-10.60) | (10.95-11.10) | (6.45-6.60) | (6.45-6.60) | (6.45-6.60) | (6.95-7.10) |
| January 1974 | 10.60 | 10.60 | 10.60 | 11.10 | 6.60 | 6.60 | 6.60 | 7.10 |
| May 1974 | 11.30 | 11.30 | 11.30 | 11.80 | 7.30 | 7.30 | 7.30 | 7.80 |
| November 1974 | (11.80-12.00) | (11.80-12.00) | (11.80-12.00) | (12.30-12.50) | (7.80-8.00) | (7.80-8.00) | (7.80-8.00) | (8.30-8.50) |
| November 1/ 1975 | (12.55-12.75) | (13.05-13.25) | (12.55-12.75) | (13.05-13.25) | (8.55-8.75) | (9.05-9.25) | (8.55-8.75) | (9.05-9.25) |
| October 1976 | 13.50 | 14.00 | 13.50 | 14.00 | 9.50 | 10.00 | 9.50 | 10.00 |

1/ Revision.

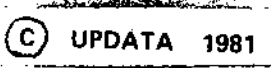

Table 21. Receipts from Federal taxes on tobacco products in the United States, by type of product, fiscal years, 1971-72 to 1975-76. ^{1/}

| PRODUCT | Federal tax receipts for year (July-June Basis) | | | | |
|--|---|------------|------------|------------|------------|
| | 1971-72 | 1972-73 | 1973-74 | 1974-75 | 1975-76 |
| | 1,000 Dol. | 1,000 Dol. | 1,000 Dol. | 1,000 Dol. | 1,000 Dol. |
| Cigars (Large) | 2/ 53,047 | 2/ 59,790 | 59,074 | 58,733 | 47,958 |
| Cigars (Small) | 1,128 | 1,940 | 2,481 | 2,472 | 1,829 |
| Cigarettes (Large) | 3 | 3 | 18 | 16 | 18 |
| Cigarettes (Small) | 2,191,353 | 2,211,012 | 2,383,018 | 2,261,099 | 2,386,812 |
| Chewing, Smoking tobacco, and Snuff | 3/ | 3/ | 3/ | 3/ | 3/ |
| Cigarette papers and tubes | 1,514 | 1,240 | 1,477 | 1,495 | 1,440 |
| Imported tobacco products, cigarette papers and tubes, and tobacco materials (Customs) | 4/ 779 | 5/ 593 | 909 | 1,254 | 1,850 |
| Miscellaneous tax collections | 10 | 9 | 1 | --- | 71 |
| TOTAL | 2,307,573 | 2,276,885 | 2,446,978 | 2,315,030 | 2,467,893 |

^{1/} For rates of tax on tobacco products, see Table 1.

^{2/} Includes prepayment.

^{3/} Tax repealed effective January 1, 1966. (Public Law 89-44)

^{4/} Included in miscellaneous tax collections.

^{5/} Collected by Customs beginning October 1, 1961. Prior to October 1, 1961, customs collection were included in the applicable classes of tobacco tax.

Detail may not add to total because of rounding. Compiled from reports of the Internal Revenue Service.

Table 22. Estimated total expenditures for tobacco products, by type of product, calendar years, 1950 - 1976. ^{1/}

| YEAR | Cigars | Cigarettes | Chewing and Smoking | Total All | YEAR | Cigars | Cigarettes | Chewing and Smoking | Total All |
|------|-------------------|-------------------|---------------------|------------|------|-------------------|-------------------|---------------------|------------|
| | (Large and small) | (Large and small) | tobacco and Snuff | Products | | (Large and small) | (Large and small) | tobacco and Snuff | Products |
| | Mill. Dol. | Mill. Dol. | Mill. Dol. | Mill. Dol. | | Mill. Dol. | Mill. Dol. | Mill. Dol. | Mill. Dol. |
| 1950 | 513 | 1,386 | 292 | 2,192 | 1965 | 735 | 7,609 | 308 | 8,651 |
| 1951 | 526 | 1,876 | 283 | 2,685 | 1966 | 718 | 8,113 | 309 | 9,140 |
| 1952 | 535 | 1,256 | 382 | 2,173 | 1967 | 607 | 8,572 | 304 | 9,582 |
| 1953 | 600 | 1,436 | 208 | 2,244 | 1968 | 703 | 9,095 | 315 | 10,112 |
| 1954 | 552 | 1,292 | 260 | 2,104 | 1969 | 791 | 9,505 | 339 | 10,635 |
| 1955 | 530 | 1,609 | 298 | 2,437 | 1970 | 707 | 11,458 | 389 | 12,554 |
| 1956 | 556 | 1,681 | 255 | 2,492 | 1971 | 709 | 11,030 | 415 | 12,115 |
| 1957 | 567 | 1,027 | 253 | 1,847 | 1972 | 726 | 11,765 | 425 | 13,910 |
| 1958 | 583 | 1,351 | 257 | 2,191 | 1973 | 730 | 11,325 | 430 | 13,485 |
| 1959 | 629 | 1,634 | 281 | 2,544 | 1974 | 705 | 13,270 | 755 | 14,730 |
| 1960 | 629 | 1,264 | 295 | 2,188 | 1975 | 675 | 11,420 | 505 | 12,600 |
| 1961 | 611 | 1,338 | 303 | 2,252 | 1976 | 650 | 12,250 | 530 | 13,430 |
| 1962 | 634 | 1,675 | 299 | 2,608 | 1977 | --- | --- | --- | --- |
| 1963 | 619 | 2,055 | 300 | 3,004 | 1978 | --- | --- | --- | --- |
| 1964 | 765 | 2,025 | 325 | 3,115 | 1979 | --- | --- | --- | --- |

^{1/} Compiled from the Tobacco Situation, Economic Research Service.

Table 23. Consumption per capita of tobacco products in the United States (including overseas forces) for specified periods. ^{1/}

| YEAR | Per Capita | | | Per Male | | | | | Per Person 18 years and over |
|------|-------------------|--------|---------|-------------------|-----------------|-----------------|--------|--------|------------------------------------|
| | 16 years and over | | | 18 years and over | | | | | |
| | Cigarettes | ALL | Tobacco | Large Cigarettes | Smoking Tobacco | Chewing Tobacco | Snuff | | |
| | 1/ | 2/ | 3/ | 4/ | 5/ | 6/ | 7/ | | |
| | Smokes | Pounds | Pounds | Number | Pounds | Pounds | Pounds | Pounds | |
| 1965 | 3,298 | 9.17 | 11.51 | 153.8 | 2.57 | 1.19 | 1.07 | .26 | |
| 1966 | 3,287 | 9.39 | 11.42 | 136.1 | 2.51 | 1.13 | 1.05 | .23 | |
| 1967 | 3,280 | 9.66 | 10.80 | 130.7 | 2.38 | 1.08 | 1.04 | .23 | |
| 1968 | 3,186 | 8.69 | 10.39 | 126.5 | 2.15 | 1.11 | 1.05 | .21 | |
| 1969 | 3,994 | 8.11 | 10.05 | 125.0 | 2.41 | 1.08 | 1.09 | .20 | |
| 1970 | 3,933 | 7.77 | 9.68 | 125.1 | 2.08 | 1.15 | 1.06 | .19 | |
| 1971 | 4,037 | 7.75 | 9.52 | 119.2 | 1.95 | 1.06 | 1.09 | .19 | |
| 1972 | 3,911 | 7.91 | 9.65 | 108.9 | 1.75 | 1.00 | 1.08 | .18 | |
| 1973 | 4,157 | 7.92 | 9.53 | 102.3 | 1.61 | .88 | 1.10 | .18 | |
| 1974 | 3,151 | 7.90 | 9.30 | 91.9 | 1.67 | .87 | 1.13 | .18 | |
| 1975 | 3,121 | 7.75 | 9.14 | 85.5 | 1.37 | .76 | 1.15 | .17 | |
| 1976 | 3,110 | 7.55 | 8.76 | 75.1 | 1.19 | .75 | 1.17 | .17 | |
| 1977 | --- | --- | --- | --- | --- | --- | --- | --- | |

^{1/} In standard process always light equivalent.

^{2/} All tobacco product weight.

Table 26. Receipts from State taxes on rebared products in the United States, by State, fiscal years 1971-72 - 1975-76.

| STATE | RECEIPTS FOR YEAR (FISCAL BASIS) | | | | |
|-----------------------------------|----------------------------------|------------|------------|------------|------------|
| | 1971-72 | 1972-73 | 1973-74 | 1974-75 | 1975-76 |
| | 1,000 Dol. | 1,000 Dol. | 1,000 Dol. | 1,000 Dol. | 1,000 Dol. |
| Alabama | 46,947 | 41,966 | 44,444 | 45,964 | 47,000 |
| Alaska | 4,221 | 4,449 | 4,929 | 4,034 | 4,000 |
| Arizona | 2,976 | 26,976 | 27,141 | 34,172 | 34,947 |
| Arkansas | 34,486 | 37,777 | 39,994 | 41,737 | 42,241 |
| California | 206,944 | 206,976 | 206,947 | 206,976 | 206,944 |
| Colorado | 14,444 | 14,444 | 14,444 | 14,444 | 14,444 |
| Delaware | 47,444 | 47,444 | 47,444 | 47,444 | 47,444 |
| Florida | 11,444 | 11,444 | 11,444 | 11,444 | 11,444 |
| Georgia | 47,444 | 47,444 | 47,444 | 47,444 | 47,444 |
| Hawaii | 4,444 | 4,444 | 4,444 | 4,444 | 4,444 |
| Idaho | 4,444 | 4,444 | 4,444 | 4,444 | 4,444 |
| Illinois | 47,444 | 47,444 | 47,444 | 47,444 | 47,444 |
| Indiana | 47,444 | 47,444 | 47,444 | 47,444 | 47,444 |
| Iowa | 4,444 | 4,444 | 4,444 | 4,444 | 4,444 |
| Kansas | 4,444 | 4,444 | 4,444 | 4,444 | 4,444 |
| Kentucky | 4,444 | 4,444 | 4,444 | 4,444 | 4,444 |
| Louisiana | 47,444 | 47,444 | 47,444 | 47,444 | 47,444 |
| Maine | 4,444 | 4,444 | 4,444 | 4,444 | 4,444 |
| Maryland | 47,444 | 47,444 | 47,444 | 47,444 | 47,444 |
| Massachusetts | 47,444 | 47,444 | 47,444 | 47,444 | 47,444 |
| Michigan | 47,444 | 47,444 | 47,444 | 47,444 | 47,444 |
| Minnesota | 47,444 | 47,444 | 47,444 | 47,444 | 47,444 |
| Mississippi | 47,444 | 47,444 | 47,444 | 47,444 | 47,444 |
| Missouri | 47,444 | 47,444 | 47,444 | 47,444 | 47,444 |
| Montana | 4,444 | 4,444 | 4,444 | 4,444 | 4,444 |
| Nebraska | 4,444 | 4,444 | 4,444 | 4,444 | 4,444 |
| Nevada | 4,444 | 4,444 | 4,444 | 4,444 | 4,444 |
| New Hampshire | 4,444 | 4,444 | 4,444 | 4,444 | 4,444 |
| New Jersey | 47,444 | 47,444 | 47,444 | 47,444 | 47,444 |
| New Mexico | 4,444 | 4,444 | 4,444 | 4,444 | 4,444 |
| New York | 47,444 | 47,444 | 47,444 | 47,444 | 47,444 |
| North Carolina | 47,444 | 47,444 | 47,444 | 47,444 | 47,444 |
| North Dakota | 4,444 | 4,444 | 4,444 | 4,444 | 4,444 |
| Ohio | 47,444 | 47,444 | 47,444 | 47,444 | 47,444 |
| Oklahoma | 4,444 | 4,444 | 4,444 | 4,444 | 4,444 |
| Pennsylvania | 47,444 | 47,444 | 47,444 | 47,444 | 47,444 |
| Rhode Island | 4,444 | 4,444 | 4,444 | 4,444 | 4,444 |
| South Carolina | 4,444 | 4,444 | 4,444 | 4,444 | 4,444 |
| South Dakota | 4,444 | 4,444 | 4,444 | 4,444 | 4,444 |
| Texas | 47,444 | 47,444 | 47,444 | 47,444 | 47,444 |
| Utah | 4,444 | 4,444 | 4,444 | 4,444 | 4,444 |
| Vermont | 4,444 | 4,444 | 4,444 | 4,444 | 4,444 |
| Virginia | 4,444 | 4,444 | 4,444 | 4,444 | 4,444 |
| Washington | 4,444 | 4,444 | 4,444 | 4,444 | 4,444 |
| West Virginia | 4,444 | 4,444 | 4,444 | 4,444 | 4,444 |
| Wisconsin | 4,444 | 4,444 | 4,444 | 4,444 | 4,444 |
| Wyoming | 4,444 | 4,444 | 4,444 | 4,444 | 4,444 |
| UNITED STATES | 2,444,444 | 2,444,444 | 2,444,444 | 2,444,444 | 2,444,444 |
| TOTAL STATE AND LOCAL GOVERNMENTS | 2,444,444 | 2,444,444 | 2,444,444 | 2,444,444 | 2,444,444 |
| DISTRICT OF COLUMBIA | 4,444 | 4,444 | 4,444 | 4,444 | 4,444 |
| Number of States reporting | 50 | 50 | 50 | 50 | 50 |

1. Does not include local government taxes collected on receipts of locally produced goods collected by the State and reported to local government. Totals for Federal of the States include Federal income taxes.
 2. By Inflation.
 3. Fiscal year for Alabama ends on September 30; for Iowa on January 1; and for New York on March 31.
 4. Not available.
 5. Tax rate increased effective June 30, 1975.
 6. Tax rate increased effective July 1, 1975.

taken from "State Tax Collections", U.S. Dept. of Commerce, and "Environmental Finance", U.S. Dept. of Commerce.

Table 1. Total quantity of opium and tobacco principal crop from countries in tropical calendar year, annual 1971 - 1976.

OPIUM

| COUNTRY | Quantity in 1,000 lb. | | | | | |
|-------------|-----------------------|-------|-------|-------|-------|-------|
| | 1971 | 1972 | 1973 | 1974 | 1975 | 1976 |
| AFGHANISTAN | 1,000 | 800 | 2,110 | 1,250 | 110 | 0 |
| BURMA | 1,270 | 1,000 | 1,000 | 1,470 | 1,770 | 1,590 |
| INDONESIA | 1,280 | 1,000 | 1,000 | 1,000 | 1,000 | 1,100 |
| LAOS | 1,000 | 1,000 | 1,000 | 1,000 | 1,000 | 1,000 |
| MYANMAR | 1,000 | 1,000 | 1,000 | 1,000 | 1,000 | 1,000 |
| NET EXPORTS | 1,000 | 1,000 | 1,000 | 1,000 | 1,000 | 1,000 |
| THAILAND | 1,000 | 1,000 | 1,000 | 1,000 | 1,000 | 1,000 |
| TOTAL | 1,000 | 1,000 | 1,000 | 1,000 | 1,000 | 1,000 |

TABACCO

| COUNTRY | Quantity in 1,000 lb. | | | | | |
|-------------|-----------------------|------|------|------|------|------|
| | 1971 | 1972 | 1973 | 1974 | 1975 | 1976 |
| AFGHANISTAN | 100 | 100 | 100 | 100 | 100 | 100 |
| BURMA | 100 | 100 | 100 | 100 | 100 | 100 |
| INDONESIA | 100 | 100 | 100 | 100 | 100 | 100 |
| LAOS | 100 | 100 | 100 | 100 | 100 | 100 |
| MYANMAR | 100 | 100 | 100 | 100 | 100 | 100 |
| NET EXPORTS | 100 | 100 | 100 | 100 | 100 | 100 |
| THAILAND | 100 | 100 | 100 | 100 | 100 | 100 |
| TOTAL | 100 | 100 | 100 | 100 | 100 | 100 |

NET EXPORTS

| COUNTRY | Quantity in 1,000 lb. | | | | | |
|-------------|-----------------------|------|------|------|------|------|
| | 1971 | 1972 | 1973 | 1974 | 1975 | 1976 |
| AFGHANISTAN | 100 | 100 | 100 | 100 | 100 | 100 |
| BURMA | 100 | 100 | 100 | 100 | 100 | 100 |
| INDONESIA | 100 | 100 | 100 | 100 | 100 | 100 |
| LAOS | 100 | 100 | 100 | 100 | 100 | 100 |
| MYANMAR | 100 | 100 | 100 | 100 | 100 | 100 |
| NET EXPORTS | 100 | 100 | 100 | 100 | 100 | 100 |
| THAILAND | 100 | 100 | 100 | 100 | 100 | 100 |
| TOTAL | 100 | 100 | 100 | 100 | 100 | 100 |

Table 20. United States exports of tobacco to principal importing countries, by type, calendar years, annual 1971 - 1976.

| IMPORTING COUNTRY | KENTUCKY AND TENNESSEE FIRE-CURED, TYPES 22 and 23 | | | | | |
|---------------------------|--|-----------|-----------|-----------|-----------|-----------|
| | Exports for calendar year (declared weight) | | | | | |
| | 1971 | 1972 | 1973 | 1974 | 1975 | 1976 |
| | 1,000 lb. | 1,000 lb. | 1,000 lb. | 1,000 lb. | 1,000 lb. | 1,000 lb. |
| Sweden | 230 | 1,108 | 22 | 752 | 0 | 792 |
| Denmark | 315 | 138 | 617 | 279 | 182 | 38 |
| Great Britain | 86 | 104 | 23 | 17 | 37 | 44 |
| Ireland | 81 | 91 | 28 | 8 | 25 | 10 |
| Netherlands | 10,130 | 3,174 | 10,111 | 12,101 | 8,909 | 9,183 |
| Belgium and Luxembourg | 648 | 632 | 811 | 784 | 497 | 475 |
| France | 2,843 | 3,884 | 2,055 | 1,957 | 2,190 | 2,656 |
| Germany, West | 371 | 332 | 328 | 132 | 137 | 130 |
| Norway | 606 | 1,309 | 1,338 | 1,285 | 802 | 604 |
| Italy | 120 | 489 | 630 | 0 | 0 | 134 |
| Spain | 463 | 187 | 1,009 | 330 | 0 | 303 |
| Other countries | 6,647 | 5,276 | 1,641 | 1,089 | 1,910 | 1,757 |
| TOTAL | 19,822 | 20,630 | 18,450 | 19,355 | 14,894 | 16,286 |
| MARYLAND, TYPE 32 | | | | | | |
| Netherlands | 69 | 51 | 60 | 375 | 36 | 36 |
| Belgium and Luxembourg | 1,134 | 1,318 | 1,130 | 1,630 | 1,217 | 853 |
| Germany, West | 1,809 | 2,393 | 2,294 | 1,942 | 1,443 | 2,230 |
| Spain | 3,278 | 6,333 | 4,355 | 5,267 | 316 | 6,044 |
| Italy | 124 | 98 | 244 | 94 | 55 | 0 |
| France | 234 | 139 | 316 | 388 | 0 | 0 |
| Other countries | 767 | 88 | 749 | 694 | 406 | 1,137 |
| TOTAL | 9,636 | 10,992 | 9,571 | 10,812 | 3,071 | 1,336 |
| ONE BUCKER, TYPE 35 | | | | | | |
| Belgium and Luxembourg | 13 | 13 | 0 | 12 | 0 | 0 |
| Germany, West | 167 | 0 | 112 | 228 | 76 | 60 |
| France | 0 | 0 | 0 | 0 | 0 | 1 |
| Spain | 100 | 164 | 89 | 138 | 0 | 132 |
| Other countries | 23 | 173 | 95 | 363 | 30 | 0 |
| TOTAL | 313 | 290 | 191 | 743 | 116 | 209 |
| GREEN RIVER, TYPE 36 | | | | | | |
| Belgium and Luxembourg | 197 | 113 | 0 | 104 | 87 | 0 |
| Spain | 0 | 106 | 0 | 0 | 106 | 0 |
| Other countries | 24 | 41 | 41 | 133 | 0 | 79 |
| TOTAL | 221 | 260 | 41 | 237 | 193 | 79 |
| CLEAR FAVOR, TYPES 41-46 | | | | | | |
| Canada | 10 | 0 | 0 | 0 | 8 | 19 |
| France | 140 | 76 | 291 | 233 | 147 | 273 |
| Belgium and Luxembourg | 67 | 68 | 62 | 310 | 0 | 0 |
| Other countries | 7 | 13 | 0 | 78 | 32 | 114 |
| TOTAL | 224 | 157 | 353 | 621 | 187 | 406 |
| CLEAR BUCKER, TYPES 41-50 | | | | | | |
| Canada | 15 | 28 | 19 | 17 | 33 | 0 |
| Netherlands | 28 | 7 | 17 | 0 | 1 | 0 |
| Belgium and Luxembourg | 14 | 0 | 0 | 0 | 0 | 0 |
| Germany, West | 0 | 0 | 0 | 31 | 75 | 0 |
| Spain | 0 | 0 | 0 | 0 | 0 | 0 |
| Other countries | 61 | 16 | 0 | 67 | 93 | 240 |
| TOTAL | 123 | 51 | 36 | 115 | 202 | 240 |

See footnotes on end of table.

Table 6. United States export of tobacco to principal importing countries, by type, calendar year, annual 1971 - 1976.

| IMPORTING COUNTRY | CIGAR BLEND, TYPES 61-62 | | | | | |
|------------------------------|---|-----------|-----------|-----------|-----------|-----------|
| | Exports per calendar year (declared weight) | | | | | |
| | 1971 | 1972 | 1973 | 1974 | 1975 | 1976 |
| | 1,000 lb. | 1,000 lb. | 1,000 lb. | 1,000 lb. | 1,000 lb. | 1,000 lb. |
| Canada | 413 | 277 | 131 | 251 | 161 | 188 |
| Democratic Republic of Congo | 160 | 50 | 250 | 667 | 1,788 | 1,765 |
| France | 924 | 1,127 | 409 | 997 | 733 | 467 |
| Germany | 19 | 127 | 61 | 138 | 160 | 601 |
| Japan | 7 | 11 | 3 | 10 | 2 | 43 |
| South Korea | 20 | 27 | 612 | 553 | 27 | 118 |
| United Kingdom | 69 | 132 | 136 | 130 | 20 | 32 |
| United States | 36 | 197 | 178 | 274 | 1,036 | 654 |
| TOTAL | 2,416 | 3,069 | 2,001 | 2,892 | 4,285 | 3,764 |
| CIGAR BLEND, TYPES 41-60 | | | | | | |
| Canada | 191 | 306 | 369 | 281 | 22 | 259 |
| Democratic Republic of Congo | 160 | 300 | 210 | 679 | 1,728 | 1,813 |
| France | 924 | 1,127 | 409 | 1,094 | 761 | 467 |
| Germany | 17 | 134 | 7 | 168 | 161 | 601 |
| Japan | 41 | 113 | 60 | 36 | 42 | 44 |
| South Korea | 19 | 269 | 715 | 271 | 183 | 309 |
| United Kingdom | 100 | 64 | 61 | 3 | 20 | 109 |
| United States | 9 | 152 | 187 | 190 | 31 | 32 |
| Other countries | 131 | 54 | 64 | 132 | 58 | 81 |
| TOTAL | 2,978 | 3,559 | 2,516 | 3,113 | 4,938 | 4,663 |
| CIGAR BLEND, TYPE 1 | | | | | | |
| Canada | 0 | 0 | 0 | 20 | 0 | 0 |
| Democratic Republic of Congo | 0 | 4 | 92 | 2 | 28 | 24 |
| France | 0 | 75 | 0 | 0 | 34 | 9 |
| Germany | 0 | 197 | 83 | 11 | 6 | 72 |
| TOTAL | 0 | 286 | 265 | 33 | 68 | 105 |
| CIGAR BLEND, TYPE 2 | | | | | | |
| Canada | 0 | 0 | 0 | 0 | 2 | 2 |
| Democratic Republic of Congo | 11 | 1 | 15 | 3 | 19 | 10 |
| France | 0 | 18 | 0 | 0 | 0 | 3 |
| Germany | 491 | 393 | 682 | 361 | 680 | 506 |
| Japan | 90 | 138 | 17 | 269 | 154 | 477 |
| United States | 1,125 | 1,082 | 1,167 | 2,104 | 2,613 | 2,323 |
| TOTAL | 1,817 | 1,324 | 1,984 | 2,547 | 3,578 | 3,321 |
| CIGAR BLEND, TYPE 3 | | | | | | |
| Canada | 117 | 177 | 334 | 2,391 | 904 | 935 |
| Democratic Republic of Congo | 13,069 | 1,171 | 2,296 | 39,244 | 16,642 | 19,810 |
| France | 1,274 | 1,149 | 2,106 | 2,426 | 1,982 | 1,081 |
| Germany | 4,988 | 6,110 | 1,156 | 1,426 | 1,297 | 3,150 |
| Japan | 2,310 | 604 | 11,362 | 2,485 | 2,760 | 2,292 |
| South Korea | 1,390 | 50 | 2,459 | 1,092 | 1,737 | 508 |
| United Kingdom | 1,121 | 172 | 6,119 | 1,154 | 1,015 | 2,042 |
| United States | 6,474 | 1,112 | 6,213 | 2,941 | 1,767 | 6,628 |
| Other countries | 74 | 397 | 503 | 1,343 | 1,094 | 712 |
| TOTAL | 31,009 | 12,967 | 42,687 | 79,922 | 43,413 | 50,707 |
| Japan | 1,297 | 1,360 | 19,642 | 21,113 | 19,119 | 12,033 |
| United States | 1,125 | 1,082 | 1,167 | 2,104 | 2,613 | 1,715 |
| Other countries | 11,587 | 6,505 | 11,873 | 24,705 | 18,681 | 21,959 |
| TOTAL | 34,999 | 8,947 | 32,682 | 48,922 | 40,413 | 35,707 |

1. Excludes other types.
 2. Includes re-exports from other countries which were declared as domestic and imported tobacco.
 3. Excludes production in the United States, by Department of Commerce.

Table 26. Exports of unmanufactured tobacco from the United States, quantity and value, types, calendar year, annual 1971-1976.

| TYPE | Quantity (declared weight) | | | | | |
|--|----------------------------|----------------|----------------|----------------|----------------|----------------|
| | 1971 | 1972 | 1973 | 1974 | 1975 | 1976 |
| | 1,000 lb. | 1,000 lb. | 1,000 lb. | 1,000 lb. | 1,000 lb. | 1,000 lb. |
| Flue-cured, Types 11-14 | 341,785 | 425,368 | 418,495 | 440,887 | 391,431 | 378,720 |
| Burley, Type 31 | 16,535 | 31,665 | 53,925 | 60,836 | 61,886 | 67,553 |
| Southern Maryland, Type 42 | 9,605 | 16,992 | 9,571 | 10,852 | 5,075 | 8,340 |
| Virginia Park, Types 21 & 37 | 2,858 | 5,409 | 1,020 | 6,074 | 3,326 | 2,962 |
| Kentucky & Tennessee Flue-cured, Types 22 & 23 | 19,622 | 20,636 | 18,130 | 19,355 | 14,894 | 16,256 |
| Red Sucker, Type 30 | 563 | 399 | 291 | 751 | 114 | 209 |
| Ohio River, Type 36 | 62 | 305 | 130 | 211 | 194 | 116 |
| Cigar Leaf, Types 41-62 | 2,928 | 3,471 | 2,556 | 3,014 | 4,048 | 6,464 |
| Black Pat. | 1,406 | 3,265 | 3,036 | 2,737 | 3,479 | 3,279 |
| Perique, Type 22 | 146 | 266 | 203 | 171 | 115 | 102 |
| Stems, Limbs, and Scrap | 66,994 | 81,694 | 91,968 | 103,931 | 78,868 | 95,473 |
| Total Declared Weight | 623,421 | 696,169 | 612,508 | 631,415 | 603,036 | 577,997 |
| Total Farm-gate Weight (No Stems) | 523,640 | 581,723 | 505,746 | 518,406 | 503,217 | 481,080 |
| VALUE | | | | | | |
| | 1,000 Dol. | 1,000 Dol. | 1,000 Dol. | 1,000 Dol. | 1,000 Dol. | 1,000 Dol. |
| Flue-cured, Types 11-14 | 171,478 | 216,564 | 212,096 | 226,801 | 203,266 | 206,596 |
| Burley, Type 31 | 38,240 | 61,369 | 73,685 | 82,276 | 82,276 | 88,506 |
| Southern Maryland, Type 42 | 3,942 | 12,926 | 10,131 | 11,717 | 5,376 | 8,753 |
| Virginia Park, Types 21 & 37 | 2,368 | 4,689 | 1,022 | 5,082 | 2,433 | 2,378 |
| Kentucky & Tennessee Flue-cured, Types 22 & 23 | 13,462 | 14,277 | 12,447 | 13,066 | 11,133 | 11,329 |
| Red Sucker, Type 30 | 31 | 179 | 136 | 342 | 59 | 116 |
| Ohio River, Type 36 | 26 | 131 | 56 | 98 | 89 | 56 |
| Cigar Leaf, Types 41-62 | 11,109 | 13,658 | 10,236 | 11,900 | 15,707 | 24,347 |
| Black Pat. | 2,680 | 6,268 | 5,833 | 5,006 | 6,376 | 6,625 |
| Perique, Type 22 | 146 | 297 | 213 | 171 | 115 | 102 |
| Stems, Limbs, and Scrap | 34,413 | 42,996 | 47,219 | 53,960 | 39,741 | 46,846 |
| Total Value | 261,900 | 316,225 | 282,096 | 282,140 | 251,905 | 221,436 |

1. Subject to revision. Detail may not add to totals because of rounding.

Compiled from publications of the Bureau of the Census, U.S. Department of Commerce.

Table 27. Exports of unmanufactured tobacco from the United States to principal importing countries, calendar year, annual 1971-1976.

| COUNTRY OF DESTINATION | Quantity (declared weight) | | | | | |
|---------------------------------|----------------------------|----------------|----------------|----------------|----------------|----------------|
| | 1971 | 1972 | 1973 | 1974 | 1975 | 1976 |
| | 1,000 lb. | 1,000 lb. | 1,000 lb. | 1,000 lb. | 1,000 lb. | 1,000 lb. |
| European Communities | | | | | | |
| Denmark | 16,669 | 20,336 | 26,563 | 27,177 | 16,447 | 9,265 |
| United Kingdom | 89,813 | 113,215 | 119,121 | 93,118 | 78,464 | 71,805 |
| Ireland, Channel | 6,096 | 12,306 | 7,966 | 10,123 | 8,302 | 7,140 |
| Netherlands | 28,116 | 22,387 | 21,011 | 31,030 | 29,866 | 23,695 |
| Belgium & Luxembourg | 14,399 | 13,666 | 16,696 | 14,341 | 8,087 | 7,384 |
| France, Met. | 10,161 | 12,614 | 6,604 | 8,221 | 9,397 | 8,273 |
| Germany, West | 99,961 | 99,529 | 96,146 | 97,126 | 90,927 | 71,684 |
| Italy | 16,367 | 23,109 | 13,260 | 28,663 | 21,426 | 13,166 |
| Total European Community | 252,661 | 312,225 | 241,221 | 272,224 | 213,021 | 215,818 |
| Sweden | 14,406 | 21,472 | 23,904 | 24,322 | 13,058 | 11,097 |
| Norway | 4,169 | 4,992 | 5,900 | 6,322 | 3,069 | 3,556 |
| Australia | 1,221 | 3,725 | 3,887 | 3,564 | 3,069 | 3,556 |
| Switzerland | 18,223 | 23,213 | 21,637 | 21,226 | 23,829 | 24,303 |
| Portugal | 1,000 | 2,627 | 2,503 | 3,173 | 637 | 0 |
| Italy, Republic of | 1,763 | 14,139 | 16,212 | 14,139 | 16,923 | 12,313 |
| Denmark | 13,969 | 30,529 | 8,691 | 29,301 | 4,266 | 11,361 |
| Philippines | 1,229 | 9,401 | 5,396 | 11,252 | 13,890 | 13,065 |
| Japan | 2,229 | 3,099 | 2,003 | 3,017 | 2,173 | 2,750 |
| Australia | 10,364 | 22,960 | 21,960 | 199,603 | 81,062 | 112,701 |
| New Zealand & South Africa | 10,131 | 13,831 | 13,005 | 13,662 | 12,066 | 16,442 |
| Other countries | 3,233 | 8,243 | 7,012 | 6,883 | 3,019 | 1,933 |
| Total | 414,221 | 466,169 | 412,508 | 414,414 | 393,036 | 377,997 |

1. Subject to revision. Detail may not add to totals because of rounding.

Compiled from publications of the Bureau of the Census, U.S. Department of Commerce.

Table 78. United States exports of tobacco products, calendar years, annual 1971 - 1976.

| PRODUCT | Exports for Year | | | | | |
|----------------------------------|------------------|------------|------------|------------|------------|--------------------|
| | 1971 | 1972 | 1973 | 1974 | 1975 | 1976 ^{1/} |
| | Millions | Millions | Millions | Millions | Millions | Millions |
| Cigarettes | 31,812 | 34,802 | 41,543 | 46,901 | 49,935 | 61,370 |
| | Thousands | Thousands | Thousands | Thousands | Thousands | Thousands |
| Cigars, cheroots, and cigarillos | 46,244 | 75,398 | 107,365 | 86,464 | 91,839 | 124,434 |
| | 1,000 lbs. | 1,000 lbs. | 1,000 lbs. | 1,000 lbs. | 1,000 lbs. | 1,000 lbs. |
| Leaf of tobacco and stuff | 39 | 42 | 92 | 122 | 71 | 76 |
| Manufactured tobacco | | | | | | |
| in packages | 1,205 | 1,058 | 1,166 | 938 | 1,557 | 815 |
| in bulk | 30,881 | 29,167 | 25,917 | 18,912 | 17,631 | 13,911 |
| | 1,000 pcs. | 1,000 pcs. | 1,000 pcs. | 1,000 pcs. | 1,000 pcs. | 1,000 pcs. |
| Declared Value | 221,433 | 239,859 | 288,977 | 360,499 | 401,211 | 536,049 |

^{1/} Subject to revision.

Compiled from records of Bureau of the Census, U.S. Department of Commerce.

Table 79. United States imports of tobacco products for consumption, by countries, calendar years, 1971 - 1976.

| | Imports for Year | | | | | |
|----------------------------------|------------------|------------|------------|------------|------------|--------------------|
| | 1971 | 1972 | 1973 | 1974 | 1975 | 1976 ^{1/} |
| | 1,000 pcs. | 1,000 pcs. | 1,000 pcs. | 1,000 pcs. | 1,000 pcs. | 1,000 pcs. |
| Canada | 29,671 | 40,365 | 33,896 | 44,478 | 63,471 | 72,316 |
| Denmark | 7,110 | 5,320 | 60 | 2,224 | 9,260 | 9,440 |
| France | 94,981 | 73,610 | 90,440 | 191,580 | 206,192 | 192,805 |
| Germany | 110 | 1,165 | 790 | 240 | 775 | 1,200 |
| Italy | 1,542 | 1,725 | 1,953 | 2,792 | 3,689 | 2,770 |
| Philippines | 100 | 150 | 160 | 0 | 480 | 0 |
| Other countries | 1,948 | 3,225 | 6,362 | 14,379 | 25,694 | 14,210 |
| Total | 140,826 | 123,825 | 134,343 | 257,694 | 309,561 | 292,741 |
| | 1,000 lbs. | 1,000 lbs. | 1,000 lbs. | 1,000 lbs. | 1,000 lbs. | 1,000 lbs. |
| Cigars, cheroots, and cigarillos | | | | | | |
| Denmark | 80 | 96 | 137 | 169 | 144 | 165 |
| Germany | 142 | 139 | 303 | 189 | 199 | 0 |
| Italy | 37 | 81 | 54 | 46 | 57 | 48 |
| Cayman Islands | 146 | 193 | 217 | 267 | 279 | 246 |
| Philippines | 191 | 173 | 217 | 37 | 5 | 33 |
| Other countries | 191 | 224 | 380 | 511 | 678 | 1,134 |
| Total | 740 | 866 | 1,229 | 1,219 | 1,383 | 1,625 |
| Manufactured tobacco | | | | | | |
| Denmark | 542 | 372 | 357 | 438 | 651 | 582 |
| Netherlands | 4,024 | 2,006 | 3,357 | 3,616 | 2,703 | 3,120 |
| Germany | 3,919 | 5,593 | 3,103 | 3,441 | 3,827 | 4,645 |
| Other countries | 795 | 1,253 | 1,095 | 2,597 | 1,563 | 6,861 |
| Total | 8,480 | 11,826 | 8,002 | 10,892 | 8,724 | 15,008 |
| | 1,000 lbs. | 1,000 lbs. | 1,000 lbs. | 1,000 lbs. | 1,000 lbs. | 1,000 lbs. |
| Declared Value | 17,390 | 25,201 | 24,368 | 32,613 | 35,233 | 46,680 |

^{1/} Subject to revision.

^{2/} Practically all smoking tobacco, but includes all other manufactured tobacco products not specifically provided for.

Compiled from records of the Bureau of the Census, U.S. Department of Commerce.

Table 50. United States Imports of unmanufactured tobacco for consumption, by countries, calendar year, annual 1971 - 1976.

| KIND OF TOBACCO & COUNTRY FROM WHICH IMPORTED | 1971 | 1972 | 1973 | 1974 | 1975 | 1976 ^{1/} |
|---|----------------|----------------|----------------|----------------|----------------|--------------------|
| | 1,000 lb. | 1,000 lb. | 1,000 lb. | 1,000 lb. | 1,000 lb. | 1,000 lb. |
| Cigarette Leaf: | | | | | | |
| Flue-cured and Burley | 5,381 | 5,733 | 6,219 | 23,107 | 36,429 | 40,211 |
| Other Cigarette Leaf: | | | | | | |
| Yugoslavia | 21,756 | 17,148 | 13,580 | 16,512 | 13,379 | 17,075 |
| Greece | 29,079 | 29,358 | 24,773 | 21,660 | 25,564 | 21,525 |
| Turkey | 101,571 | 95,697 | 116,902 | 112,465 | 111,367 | 93,300 |
| Other Countries | 11,618 | 17,101 | 12,584 | 13,250 | 29,266 | 31,685 |
| Total Other Cigarette Leaf | 163,924 | 159,306 | 167,839 | 163,887 | 179,515 | 173,585 |
| TOTAL CIGARETTE LEAF | 269,305 | 265,039 | 274,058 | 287,994 | 315,944 | 313,796 |
| Cigar Leaf: | | | | | | |
| Cigar Wrapper: | | | | | | |
| Mexico | 64 | 55 | 76 | 66 | 83 | 71 |
| Honduras | 149 | 256 | 291 | 277 | 373 | 333 |
| Nicaragua | 233 | 159 | 411 | 217 | 520 | 554 |
| Ecuador | 46 | 14 | 19 | 30 | 33 | 39 |
| Indonesia | 6 | 0 | 0 | 0 | 1 | 0 |
| Cameroon | 166 | 169 | 265 | 199 | 429 | 492 |
| Other Countries | 28 | 84 | 53 | 73 | 68 | 133 |
| Total Cigar Wrapper | 962 | 937 | 1,134 | 1,213 | 1,457 | 1,622 |
| Cigar Filler: (Handmade) | | | | | | |
| Mexico | 296 | 612 | 360 | 323 | 729 | 259 |
| Honduras | 309 | 327 | 385 | 591 | 516 | 523 |
| Nicaragua | 493 | 516 | 545 | 458 | 1,184 | 638 |
| Dominican Republic | 308 | 1,201 | 1,004 | 849 | 956 | 1,146 |
| Colombia | 313 | 1,122 | 311 | 817 | 820 | 364 |
| Brazil | 244 | 873 | 159 | 388 | 276 | 183 |
| Paraguay | 218 | 1,012 | 684 | 309 | 419 | 299 |
| Indonesia | 309 | 1,233 | 1,844 | 1,723 | 1,194 | 1,219 |
| Cameroon | 304 | 67 | 129 | 179 | 231 | 605 |
| Other Countries | 567 | 1,298 | 2,635 | 2,000 | 4,114 | 1,589 |
| Total Handmade | 3,250 | 8,303 | 8,056 | 7,537 | 10,439 | 6,815 |
| Cigar Filler: (Steamed) | | | | | | |
| Mexico | 697 | 489 | 463 | 394 | 328 | 264 |
| Honduras | 682 | 567 | 644 | 689 | 682 | 655 |
| Nicaragua | 137 | 160 | 137 | 49 | 70 | 59 |
| Dominican Republic | 1,037 | 781 | 1,121 | 1,250 | 1,092 | 1,008 |
| Colombia | 22 | 12 | 14 | 18 | 14 | 7 |
| Brazil | 429 | 363 | 352 | 440 | 520 | 250 |
| Indonesia | 14 | 31 | 1 | 0 | 26 | 10 |
| Other Countries | 142 | 123 | 186 | 525 | 420 | 163 |
| Total Steamed | 3,160 | 2,507 | 3,041 | 3,364 | 3,052 | 2,416 |
| TOTAL CIGAR LEAF | 7,412 | 11,247 | 12,241 | 12,114 | 14,948 | 10,853 |
| Scrap | | | | | | |
| Canada ^{2/} | 3,083 | 1,797 | 1,570 | 1,259 | 1,470 | 1,399 |
| Greece ^{2/} | 1,106 | 293 | 2,277 | 1,633 | 333 | 373 |
| Italy ^{2/} | 0 | 154 | 679 | 431 | 139 | 103 |
| Korea, Republic of ^{2/} | 1,287 | 0 | 445 | 2,876 | 7,359 | 12,119 |
| Lebanon ^{2/} | 2,527 | 46 | 1,264 | 949 | 1,082 | 0 |
| Malawi ^{2/} | 88 | 11 | 596 | 1,710 | 124 | 865 |
| Mexico ^{2/} | 1,878 | 3,438 | 9,501 | 16,039 | 5,763 | 4,026 |
| Mozambique ^{2/} | 216 | 111 | 338 | 1,477 | 717 | 940 |
| Thailand ^{2/} | 186 | 41 | 458 | 1,249 | 221 | 341 |
| Turkey ^{2/} | 10,110 | 10,625 | 7,187 | 6,718 | 5,804 | 5,020 |
| Yugoslavia ^{2/} | 378 | 395 | 211 | 159 | 379 | 0 |
| Cyprus ^{2/} | 120 | 186 | 11 | 234 | 0 | 113 |
| Senegal ^{2/} | 0 | 0 | 36 | 49 | 54 | 0 |
| Yvria ^{2/} | 0 | 7 | 28 | 474 | 288 | 0 |
| Zambia ^{2/} | 33 | 0 | 20 | 0 | 32 | 36 |
| Iraq ^{2/} | 0 | 0 | 0 | 0 | 0 | 0 |
| Argentina | 3,162 | 2,338 | 1,932 | 5,134 | 7,457 | 4,555 |
| Brazil | 4,999 | 6,017 | 10,758 | 9,818 | 11,445 | 14,569 |
| Colombia | 6,590 | 5,778 | 6,687 | 3,565 | 5,012 | 2,826 |
| Dominican Republic | 6,484 | 6,117 | 8,001 | 6,721 | 9,202 | 7,781 |
| Honduras | 534 | 212 | 374 | 409 | 1,260 | 1,684 |
| Indonesia | 1,477 | 1,302 | 2,638 | 4,576 | 3,983 | 4,176 |
| Paraguay | 2,158 | 2,412 | 4,051 | 1,960 | 4,018 | 3,058 |
| Peru | 338 | 654 | 919 | 1,167 | 1,386 | 475 |
| Philippines | 27,187 | 18,275 | 14,504 | 26,227 | 13,494 | 15,557 |
| Other Countries | 1,168 | 253 | 503 | 979 | 3,161 | 4,139 |
| TOTAL SCRAP | 77,061 | 61,069 | 78,212 | 95,835 | 84,042 | 85,028 |

^{1/} Revision

| Commodity | Metric ton (short ton) calendar year and/or fiscal year | | | | | |
|-----------------|---|------------|------------|------------|------------|------------|
| | 1971 | 1972 | 1973 | 1974 | 1975 | 1976 |
| | 1,000 lbs. | 1,000 lbs. | 1,000 lbs. | 1,000 lbs. | 1,000 lbs. | 1,000 lbs. |
| Total | 1,000 | 1,000 | 1,000 | 1,000 | 1,000 | 1,000 |
| United States | 1,000 | 1,000 | 1,000 | 1,000 | 1,000 | 1,000 |
| Other countries | 1,000 | 1,000 | 1,000 | 1,000 | 1,000 | 1,000 |

Value in million dollars

| Commodity | Value in million dollars | | | | | |
|-----------------|--------------------------|-------|-------|-------|-------|-------|
| | 1971 | 1972 | 1973 | 1974 | 1975 | 1976 |
| Total | 1,000 | 1,000 | 1,000 | 1,000 | 1,000 | 1,000 |
| United States | 1,000 | 1,000 | 1,000 | 1,000 | 1,000 | 1,000 |
| Other countries | 1,000 | 1,000 | 1,000 | 1,000 | 1,000 | 1,000 |

Imports from the United States and other countries are considered to be primarily cigarette type tobacco. Exports to the United States and other countries are considered to be primarily cigarette type tobacco.

Imports and exports of commodities for personal consumption, fiscal years, annual 1970-71 - 1975-76, 1

| Commodity | Metric ton (short ton) calendar year and/or fiscal year | | | | | |
|-----------------|---|------------|------------|------------|------------|------------|
| | 1970-71 | 1971-72 | 1972-73 | 1973-74 | 1974-75 | 1975-76 |
| | 1,000 lbs. | 1,000 lbs. | 1,000 lbs. | 1,000 lbs. | 1,000 lbs. | 1,000 lbs. |
| Total | 1,000 | 1,000 | 1,000 | 1,000 | 1,000 | 1,000 |
| United States | 1,000 | 1,000 | 1,000 | 1,000 | 1,000 | 1,000 |
| Other countries | 1,000 | 1,000 | 1,000 | 1,000 | 1,000 | 1,000 |

Value in million dollars

| Commodity | Value in million dollars | | | | | |
|-----------------|--------------------------|---------|---------|---------|---------|---------|
| | 1970-71 | 1971-72 | 1972-73 | 1973-74 | 1974-75 | 1975-76 |
| Total | 1,000 | 1,000 | 1,000 | 1,000 | 1,000 | 1,000 |
| United States | 1,000 | 1,000 | 1,000 | 1,000 | 1,000 | 1,000 |
| Other countries | 1,000 | 1,000 | 1,000 | 1,000 | 1,000 | 1,000 |

Imports from the United States and other countries are considered to be primarily cigarette type tobacco. Exports to the United States and other countries are considered to be primarily cigarette type tobacco.

Table 32. Tariff rates on selective items of tobacco and tobacco products imported into the United States under the Tariff Act of 1930 and current Trade Agreements. 1/

| Kinds of tobacco imported | TSUS Item | Rate per lb. | Rate per lb. |
|---|-----------|---------------------------|-----------------------------|
| | | Tariff Act of 1930 | as of Jan. 1, 1977 2/ |
| | Number | Dollars | Dollars |
| Wrapper tobacco (whether or not mixed or packed with filler tobacco): | | | |
| Not Stemmed | 170.10 | 2.275 | .909 |
| Stemmed | 170.15 | 2.925 | 1.548 |
| Filler tobacco (whether or not mixed or packed with wrapper tobacco): | | | |
| When mixed or packed with over 35% of wrapper tobacco: | | | |
| Not Stemmed | 170.20 | 2.275 | .909 |
| Stemmed | 170.25 | 2.925 | 1.548 |
| Cigarette leaf: | | | |
| Not Stemmed: | | | |
| Leaf, oriental or Turkish type, not over 8.5 inches in length | 170.28 | .35 | .115 |
| Flue-cured and Burley | 170.32 | .35 | .1275 |
| Stemmed | 170.35 | .50 | .45 |
| Other, including cigar leaf: | | | |
| Not Stemmed | 170.40 | .35 | .161 |
| Stemmed | 170.45 | .50 | .23 |
| Tobacco Stems: | | | |
| Not cut, ground, or pulverized | 170.50 | Free | Free |
| Scrap Tobacco | 170.60 | .35 | .161 |
| Cigarettes | 170.65 | 4.50 lb. + 25% ad val. | 1.06 lb. + 5% ad val. |
| Cigars and Cherokees: | | | |
| Cigars each valued 15 cents or over | 170.66 | 4.50 lb. + 25% ad val. | .95 lb. + 5% ad val. |
| Other Cigars | 170.72 | 4.50 lb. + 25% ad val. | 1.91 lb. + 10.5% ad val. |
| Snuff and snuff flour | 170.78 | .55 | .11 |
| Tobacco mid. or not mid., not specifically provided for | 170.80 | .55 | .175 |

1/ Consult official tariff schedules for a complete listing of rates.
 2/ Section 5 of the Trade Agreement Extension Act of 1951 requires imports from most Communist Countries to enter at the 1930 rates.
 Foreign Agricultural Service. Compiled from U. S. Tariff Commission, U.S. Department of Commerce.

Table 33. Import duties on unmanufactured tobacco in major United States markets, as of January 1, 1977.

| COUNTRY | Tariff Schedule |
|--------------------------------------|--|
| European Community: | |
| United Kingdom | .15 to .38 per pound 1/ |
| West Germany | " |
| Italy | " |
| France | " |
| Netherlands | " |
| Denmark | " |
| Ireland | " |
| Belgium | " |
| Luxembourg | " |
| Japan | Duty Free 2/ |
| Australia | .76 per lb. |
| Republic of China (Taiwan) | 39 percent ad valorem |
| Sweden | Duty Free 2/ |
| Switzerland | Duty Free |
| Thailand | .78 per lb. or 60% ad valorem whichever is higher |
| Spain | Duty Free 2/ |
| Philippines | 100 percent ad valorem 3/ |

Import Duties converted at current exchange rates.
 1/ Approximate minimum and maximum charges - tariff is ad valorem, and varies with the type and value of tobacco. Flue-cured and burley maximum is about .25 per pound.
 2/ Imports by Government Tobacco Monopoly.
 3/ Applied on IIO of F.O.B. invoice value.

NOTE: Government monopoly controls imports from Japan, Republic of Korea, Sweden, Thailand and Spain; imports are subject to non-tariff restrictions in Australia and the Philippines. Foreign Import duties as expressed in dollars are approximate and subject to change with fluctuations in exchange rates.

From Foreign Agricultural Service, USDA.

Table 34. Production of Flue-cured tobacco in selected countries, calendar years, annual 1971 - 1976. ^{1/}

| CONTINENT AND COUNTRY | 1971 | 1972 | 1973 | 1974 | 1975 ^{2/} | 1976 ^{2/} |
|---|------------------|------------------|------------------|------------------|--------------------|--------------------|
| | 1,000 lbs. | 1,000 lb. | 1,000 lb. | 1,000 lb. | 1,000 lb. | 1,000 lb. |
| North America | | | | | | |
| Canada | 217,808 | 180,956 | 251,201 | 252,294 | 228,231 | 191,800 |
| United States | 1,076,308 | 1,022,086 | 1,159,000 | 1,245,116 | 1,414,652 | 1,300,419 |
| South America | | | | | | |
| Argentina | 50,391 | 58,281 | 64,315 | 84,436 | 81,255 | 80,468 |
| Brazil | 194,646 | 171,108 | 156,099 | 242,506 | 380,443 | 343,743 |
| Venezuela | 18,871 | 16,654 | 19,936 | 20,282 | 23,148 | 23,810 |
| Europe | | | | | | |
| Italy | 14,860 | 14,010 | 20,697 | 24,004 | 31,230 | 30,864 |
| Asia | | | | | | |
| India | 205,028 | 298,062 | 256,836 | 340,225 | 245,063 | 209,437 |
| Indonesia | 75,000 | 21,501 | 38,999 | 51,610 | 69,000 | 48,999 |
| Malaysia | 28,309 | 26,845 | 29,755 | 35,221 | 40,829 | 39,683 |
| Thailand | 204,327 | 181,243 | 204,005 | 199,377 | 207,217 | 205,381 |
| Japan | 106,116 | 177,290 | 171,635 | 157,408 | 166,606 | 166,247 |
| Republic of Korea | 1,080,000 | 1,102,000 | 1,257,000 | 1,388,999 | 1,356,001 | 1,366,852 |
| China, Peoples Republic of | 16,555 | 15,693 | 38,294 | 38,550 | 39,423 | 39,182 |
| China, Republic of (Taiwan) | 66,138 | 55,776 | 42,990 | 61,729 | 75,339 | 105,715 |
| Philippines | 49,995 | 52,428 | 45,973 | 66,519 | 87,655 | 91,546 |
| Africa | | | | | | |
| Kenya | 132,000 | 145,499 | 129,999 | 165,001 | 199,999 | 180,777 |
| Malawi | 11,129 | 19,068 | 22,024 | 21,197 | 32,846 | 35,651 |
| Zambia | 19,436 | 23,876 | 33,677 | 26,312 | 26,330 | 26,655 |
| Angola | 13,026 | 12,196 | 13,735 | 13,671 | 14,255 | 15,501 |
| South African, Republic of | 41,094 | 37,853 | 35,230 | 42,615 | 37,148 | 45,415 |
| Oceania | | | | | | |
| Australia | 17,064 | 34,407 | 33,159 | 31,766 | 34,088 | 32,849 |
| New Zealand | 8,263 | 7,191 | 6,512 | 6,907 | 7,121 | 7,200 |
| Unaffiliated World Total ^{3/} | 3,958,738 | 3,978,227 | 4,311,397 | 4,789,540 | 5,100,192 | 4,913,745 |

^{1/} Production figures are on a large-sales-weight basis which is about 10 percent above dry weight basis normally reported in trade statistics.

^{2/} Figures in parentheses: ^{1/} Preliminary, ^{2/} Included estimates for countries not listed.

Table 35. Production of marles tobacco in selected countries, calendar years, annual 1971 - 1976. ^{1/}

| CONTINENT AND COUNTRY | 1971 | 1972 | 1973 | 1974 | 1975 | 1976 |
|---|----------------|------------------|----------------|------------------|------------------|------------------|
| | 1,000 lb. | 1,000 lb. | 1,000 lb. | 1,000 lb. | 1,000 lb. | 1,000 lb. |
| North America | | | | | | |
| United States | 471,578 | 590,138 | 460,717 | 610,443 | 639,061 | 645,939 |
| Canada | 10,141 | 11,243 | 16,045 | 42,635 | 42,207 | 53,812 |
| South America | | | | | | |
| Argentina | 10,086 | 15,169 | 16,402 | 14,242 | 24,242 | 24,251 |
| Brazil | 13,730 | 30,964 | 23,567 | 33,069 | 59,407 | 51,416 |
| Venezuela | 8,878 | 7,816 | 8,574 | 10,419 | 10,141 | 10,362 |
| Europe | | | | | | |
| Italy | 40,988 | 26,601 | 30,864 | 24,251 | 29,173 | 33,069 |
| France | 77,082 | 86,248 | 89,593 | 87,774 | 102,911 | 100,309 |
| Spain | 14,274 | 38,148 | 39,652 | 44,114 | 42,877 | 44,753 |
| Asia | | | | | | |
| Japan | 25,289 | 14,800 | 41,081 | 41,596 | 46,296 | 46,517 |
| Republic of Korea | 42,317 | 76,784 | 71,700 | 52,910 | 62,670 | 71,976 |
| Philippines | 5,017 | 6,173 | 11,023 | 19,841 | 28,660 | 15,432 |
| Africa | | | | | | |
| Malawi | 12,910 | 12,024 | 13,327 | 11,843 | 17,630 | 15,900 |
| Zambia | 12,000 | 15,000 | 12,000 | 10,000 | 8,300 | 6,614 |
| Unaffiliated World Total ^{3/} | 641,921 | 1,054,615 | 956,258 | 1,107,606 | 1,240,215 | 1,253,877 |

^{1/} Production figures are on a large-sales-weight basis which is about 10 percent above dry weight basis normally reported in trade statistics.

^{2/} Subject to revision.

^{3/} In brackets.

^{4/} Includes estimates for countries not listed.

Source: Agricultural Service Circular on World Production. Official estimates of foreign countries, reports from U. S. Foreign Service officers, results of office research, and other information.

Table 16. Acreage and production in selected countries, calendar years, annual 1972 - 1976.

| CONTINENT AND COUNTRY | Acreage harvested | | | | | Production (farm-sales-weight) | | | | |
|-----------------------------------|-------------------|---------------|---------------|---------------|---------------|--------------------------------|-------------------|-------------------|-------------------|-------------------|
| | 1972 | 1973 | 1974 | 1975 | 1976 | 1972 | 1973 | 1974 | 1975 | 1976 |
| | 1,000 Acres | 1,000 Acres | 1,000 Acres | 1,000 Acres | 1,000 Acres | 1,000 lb. | 1,000 lb. | 1,000 lb. | 1,000 lb. | 1,000 lb. |
| North America: | | | | | | | | | | |
| Canada | 103 | 121 | 124 | 103 | 95 | 186,633 | 257,310 | 256,787 | 233,807 | 197,623 |
| Mexico | 85 | 86 | 97 | 96 | 9 | 123,017 | 128,416 | 148,365 | 113,493 | 141,854 |
| United States (incl. Puerto Rico) | 548 | 892 | 967 | 1,091 | 1,032 | 1,752,721 | 1,764,624 | 1,997,615 | 2,191,364 | 2,082,853 |
| Cuba | 141 | 168 | 170 | 170 | 170 | 87,300 | 99,998 | 110,001 | 110,001 | 117,000 |
| Dominican Republic | 62 | 78 | 75 | 41 | 61 | 57,540 | 96,158 | 82,855 | 33,336 | 75,997 |
| South America: | | | | | | | | | | |
| Argentina | 193 | 217 | 228 | 226 | 217 | 462,259 | 156,527 | 215,292 | 213,335 | 205,616 |
| Brazil | 517 | 506 | 522 | 545 | 596 | 421,079 | 499,043 | 497,137 | 629,647 | 557,817 |
| Colombia | 62 | 69 | 63 | 77 | 79 | 92,593 | 106,323 | 90,609 | 100,750 | 96,782 |
| Paraguay | 44 | 56 | 70 | 54 | 73 | 41,887 | 55,115 | 72,752 | 52,910 | 73,001 |
| Europe: | | | | | | | | | | |
| Belgium | 1 | 1 | 1 | 1 | 1 | 4,740 | 4,273 | 3,318 | 3,492 | 3,527 |
| France | 50 | 51 | 49 | 51 | 54 | 109,220 | 112,441 | 114,046 | 124,174 | 124,780 |
| Germany, West | 10 | 10 | 10 | 9 | 10 | 21,072 | 25,274 | 22,440 | 19,703 | 21,601 |
| Greece | 209 | 205 | 203 | 243 | 298 | 165,954 | 200,713 | 178,793 | 260,568 | 279,168 |
| Italy | 112 | 126 | 122 | 140 | 148 | 185,932 | 206,686 | 204,439 | 250,101 | 239,420 |
| Spain | 40 | 39 | 32 | 40 | 42 | 56,184 | 56,716 | 49,041 | 59,403 | 61,729 |
| Bulgaria | 331 | 331 | 331 | 296 | 297 | 293,210 | 308,642 | 308,642 | 132,897 | 319,667 |
| Yugoslavia | 127 | 136 | 138 | 152 | 163 | 143,763 | 143,319 | 130,265 | 154,322 | 178,573 |
| Africa: | | | | | | | | | | |
| Algeria | 26 | 26 | 26 | 26 | 26 | 13,230 | 13,230 | 13,230 | 11,001 | 13,228 |
| Rhodesia | 130 | 127 | 131 | 137 | 109 | 160,799 | 142,298 | 175,301 | 208,500 | 187,611 |
| Zambia | 13 | 15 | 18 | 22 | 21 | 3,045 | 14,755 | 14,616 | 15,359 | 15,407 |
| Malawi | 140 | 131 | 132 | 140 | 159 | 67,999 | 69,778 | 60,161 | 77,439 | 84,077 |
| South Africa, Republic of | 92 | 94 | 96 | 88 | 96 | 68,321 | 68,286 | 74,361 | 60,604 | 72,223 |
| Asia: | | | | | | | | | | |
| Iran | 35 | 35 | 29 | 27 | 35 | 42,207 | 34,392 | 26,455 | 24,253 | 33,025 |
| Iraq | 42 | 42 | 42 | 43 | 43 | 24,912 | 22,264 | 22,928 | 22,998 | 22,998 |
| Lebanon | 19 | 19 | 19 | 19 | 19 | 20,975 | 21,773 | 22,046 | 22,707 | 22,707 |
| Syria | 31 | 41 | 38 | 36 | 60 | 26,449 | 24,114 | 22,315 | 25,353 | 38,673 |
| Turkey (Europe & Asia) | 871 | 798 | 826 | 882 | 988 | 396,363 | 328,748 | 448,607 | 459,886 | 573,637 |
| U.S.S.R. (Europe & Asia) | 455 | 454 | 462 | 467 | 452 | 654,766 | 672,403 | 690,040 | 656,971 | 639,334 |
| Burma | 158 | 158 | 159 | 159 | 155 | 154,560 | 161,280 | 163,520 | 165,001 | 165,001 |
| China, Republic of | 1,580 | 1,654 | 1,859 | 1,843 | 1,927 | 1,750,153 | 1,993,137 | 2,168,991 | 2,116,002 | 2,160,508 |
| China, (Taiwan) | 19 | 19 | 20 | 21 | 20 | 36,193 | 39,425 | 39,050 | 39,923 | 39,663 |
| India | 1,132 | 1,099 | 1,160 | 1,011 | 939 | 921,507 | 820,552 | 1,016,746 | 870,376 | 837,748 |
| Pakistan | 125 | 109 | 121 | 117 | 101 | 191,648 | 138,519 | 142,349 | 172,601 | 156,599 |
| Bangladesh | 101 | 116 | 115 | 122 | 113 | 75,342 | 86,991 | 90,261 | 87,539 | 98,421 |
| Vietnam, South | 22 | 22 | 22 | 22 | 22 | 18,521 | 16,521 | 18,521 | 38,521 | 18,521 |
| Khmer, Republic of (Cambodia) | 33 | 30 | 30 | 30 | 30 | 16,960 | 15,999 | 15,999 | 15,999 | 15,999 |
| Indonesia | 179 | 426 | 421 | 432 | 425 | 172,179 | 178,590 | 172,717 | 181,126 | 176,368 |
| Japan | 153 | 146 | 138 | 144 | 156 | 318,113 | 346,616 | 333,642 | 365,313 | 364,244 |
| Korea, Republic of | 117 | 133 | 134 | 133 | 135 | 255,586 | 244,362 | 210,936 | 229,792 | 238,996 |
| Philippines | 148 | 239 | 260 | 201 | 275 | 106,923 | 176,478 | 194,953 | 146,099 | 196,214 |
| Thailand | 250 | 244 | 275 | 354 | 362 | 108,448 | 99,710 | 122,990 | 153,295 | 160,673 |
| Oceania: | | | | | | | | | | |
| Australia | 25 | 24 | 23 | 23 | 23 | 35,307 | 34,151 | 33,966 | 35,088 | 34,392 |
| New Zealand | 5 | 4 | 4 | 5 | 4 | 7,332 | 6,711 | 7,108 | 7,341 | 7,401 |
| Estimated World Total 1/ | 9,793 | 10,094 | 10,609 | 10,712 | 11,005 | 10,230,005 | 10,561,341 | 11,431,629 | 11,837,004 | 11,914,591 |

1/ Subject to revision. 2/ Preliminary. 3/ Total includes data for countries not listed.

Foreign Agricultural Service. Official estimates of foreign countries, reports from U. S. Foreign Service Officers, results of office research, and other information.

MAJOR SOURCES OF TOBACCO STATISTICS AND INFORMATION

UNITED STATES DEPT. OF AGRICULTURE:

AGRICULTURAL MARKETING SERVICE (AMS)

| | |
|--|-----------|
| Tobacco Stocks Reports | Quarterly |
| Tobacco Market Reviews | Annual |
| Report on the Manufacture of Snuff, Smoking & Chewing Tobacco. | Quarterly |
| Report on Tobacco Statistics | Annual |
| Tobacco in the United States | No. 867 |

AGRICULTURAL STABILIZATION & CONSERVATION SERVICE (ASCS)

| | |
|--|---------|
| Tobacco - Allotted by Counties and Kinds | Annual |
| Report of Financial Condition & Operations - Commodity Credit Corporation. | Annual |
| Tobacco Loan Status. | Monthly |

ECONOMIC RESEARCH SERVICE (ERS)

| | |
|--|-----------|
| Tobacco Situation. | Quarterly |
| Agricultural Outlook | Monthly |
| Foreign Agricultural Trade of the United States. | Monthly |
| State Farm Income Statistics | Annual |

FOREIGN AGRICULTURAL SERVICE (FAS)

| | |
|--|-----------|
| United States Calendar Year - Tobacco Exports. | Annual |
| United States Calendar Year - Tobacco Imports. | Annual |
| World Tobacco Trade. | Annual |
| United States Fiscal Year - Tobacco Trade. | Annual |
| World Cigarette Output | Annual |
| World Tobacco Production | Annual |
| Summary of Tariff and Non-tariff Barriers in Free World Markets. | As needed |

STATISTICAL REPORTING SERVICE (SRS)

| | |
|--|------------------|
| Acreage. | Annual |
| Crop Production. | Monthly |
| Summary of Acreage, Yield & Production of Tobacco. | Annual |
| Prospective Planting of Tobacco. | Annual |
| Agricultural Prices. | Monthly & Annual |
| Crop Values. | Annual |
| Agricultural Statistics. | Annual |

UNITED STATES DEPARTMENT OF COMMERCE:

BUREAU OF CENSUS

| | |
|--|--------|
| Census of Manufacturers - Industry Series: Tobacco Products. | 1972 |
| State Tax Collections - 1975 | Annual |
| State Government Finances - 1974 | Annual |
| Governmental Finances 1973-74. | Annual |
| United States Industrial Outlook | Annual |

UNITED STATES DEPARTMENT OF TREASURY:

BUREAU OF ALCOHOL, TOBACCO, AND FIREARMS

| | |
|--|---------|
| Statistical Release. | Monthly |
| Summary Statistics - Alcohol, Tobacco and Firearms | Annual |

INTERNAL REVENUE SERVICE

| | |
|----------------------|---------|
| Collections. | Monthly |
|----------------------|---------|

MISCELLANEOUS PUBLICATIONS

| <u>NAME</u> | <u>FREQUENCY</u> | |
|--|---|-----------|
| Handbook of Agricultural Charts. | U. S. Dept. of Agriculture. Washington, D. C. 20250 | Annual |
| International Tobacco. | Tobacco International, Inc. New York, N.Y. 10017 | Bi-weekly |
| Tobacco Farmer | Specialized Agricultural Publications Raleigh, N. C. 27606 | Monthly |
| Tobacco Reporter | Western Printing Co. Cincinnati, Ohio 45202 | Monthly |
| The Tax Burden on Tobacco. | Tobacco Tax Council | Annual |
| State Cigaret Tax Report | Richmond, Va. 23226 | Monthly |
| Tobacco Intelligence | Marlborough House London, SW1Y, 5HX, England | Quarterly |
| Tobacco Retailers' Almanac | Retail Tobacco Dealers of America, Inc. New York, N.Y. 10001 | Annual |

I N D E X

| | PAGE | | PAGE |
|---|---------|--|--------|
| ACREAGE: | | PRODUCTION: | |
| by class or type | 6-10 | by type | 6-10 |
| by States | 12-13 | by States | 12-13 |
| foreign countries | 39 | foreign, all types by countries | 39 |
| | | foreign Blue-cured by countries | 38 |
| | | foreign Burley by countries | 38 |
| ALLOTMENTS: | | PRODUCTS: | |
| number and acreage | 22-23 | consumption, domestic | 5 |
| | | consumption, per capita | 28 |
| AUCTION MARKETS: | | expenditures, consumer | 28 |
| number | 14 | exports | 33-34 |
| sets of buyers | 14 | imports | 34-36 |
| prices | 14 | manufactured | 25 |
| warehouses | 14 | removals | 25 |
| BUYERS: | | RECEIPTS: | |
| auction markets | 14 | cash, by States, tobacco & other commodities | 11 |
| | | leaf under loan, crop years | 11, 14 |
| CONSUMPTION: | | taxes, Federal | 28 |
| domestic | 5 | taxes, State | 29 |
| per capita | 28 | | |
| CROP VALUE: | | REFERENDUMS: | |
| by type | 6-10 | marketing quota | 24 |
| by State | 12-13 | | |
| DISAPPEARANCE: | | REMOVALS: | |
| chart | 4 | cigars by classes | 26 |
| total and domestic, crop year | 6-10 | products, tax paid | 25 |
| | | products, tax free | 25 |
| EXPORTS: | | SALES: | |
| as part of disappearance | 6-10 | auction | 14 |
| leaf, by types, countries, crop years | 30-32 | | |
| leaf, by types, calendar years | 33 | STOCKS: | |
| leaf, value by types, calendar years | 33 | by crop year | 6-10 |
| leaf, by countries, calendar years | 33 | by quarter, domestic types | 15-19 |
| cigars and products, quantity and value | 34 | by quarter, foreign types | 18-19 |
| | | by quarter, all types | 14 |
| IMPORTS: | | conversion factors | 20 |
| leaf, by kind and countries, calendar years | 34 | hogshead dimensions | 20 |
| leaf, quantity and value, calendar years | 36 | TARIFF: | |
| leaf, quantity and value, fiscal years | 36 | common market countries | 37 |
| products, by countries | 34 | foreign rates, selected countries | 37 |
| | | United States rates | 37 |
| LEAF: | | TAXES: | |
| disappearance | 4, 6-10 | rates, Federal | 26 |
| exports | 30-32 | rates, State | 27 |
| imports | 34-36 | receipts, Federal | 28 |
| production, United States | 6-13 | receipts, State | 29 |
| production, foreign | 39 | | |
| stocks | 15-19 | YIELD: | |
| used in cigarettes | 21 | domestic types by class | 6-10 |
| | | domestic types by States | 12-13 |
| LOAN LEVELS AND RECEIPTS: | | | |
| by types | 11 | PRICES: | |
| by auction sales | 14 | by type on total production | 6-14 |
| | | by type on auction markets | 14 |
| MARKETS: | | by States on total production | 12-13 |
| auction | 14 | cigarettes, wholesale | 27 |

U.S. DEPARTMENT OF AGRICULTURE
AGRICULTURAL MARKETING SERVICE
WASHINGTON, D.C. 20250

POSTAGE AND FEES PAID
U.S. DEPARTMENT OF
AGRICULTURE
AGR 101



Official Business

Penalty for Private Use \$300.00.

END