



**AgEcon** SEARCH

RESEARCH IN AGRICULTURAL & APPLIED ECONOMICS

*The World's Largest Open Access Agricultural & Applied Economics Digital Library*

**This document is discoverable and free to researchers across the globe due to the work of AgEcon Search.**

**Help ensure our sustainability.**

Give to AgEcon Search

AgEcon Search

<http://ageconsearch.umn.edu>

[aesearch@umn.edu](mailto:aesearch@umn.edu)

*Papers downloaded from **AgEcon Search** may be used for non-commercial purposes and personal study only. No other use, including posting to another Internet site, is permitted without permission from the copyright owner (not AgEcon Search), or as allowed under the provisions of Fair Use, U.S. Copyright Act, Title 17 U.S.C.*

*No endorsement of AgEcon Search or its fundraising activities by the author(s) of the following work or their employer(s) is intended or implied.*

SR 566 (1977)

USDA STATISTICAL BULLETINS

UPDATA

DAIRY MARKET STATISTICS, 1976

1 OF 1

# START

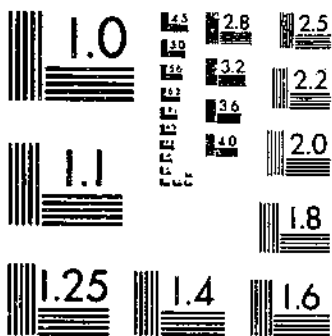

MICROCOPY RESOLUTION TEST CHART  
NATIONAL BUREAU OF STANDARDS-1963-A

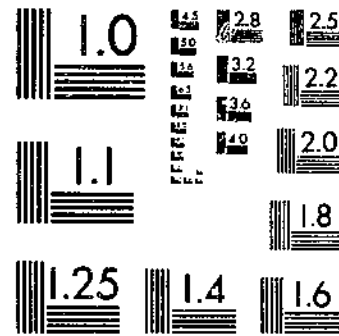

MICROCOPY RESOLUTION TEST CHART  
NATIONAL BUREAU OF STANDARDS-1963-A

R  
633.5 453-13 4500

57

# DAIRY MARKET STATISTICS

## 1976 ANNUAL SUMMARY

STATISTICAL BULLETIN NO. 566  
UNITED STATES DEPARTMENT OF AGRICULTURE  
AGRICULTURAL MARKETING SERVICE

U. S. DEPARTMENT OF AGRICULTURE

1977

Los Angeles Public Library



© UPDATA 1981

A T. 6

TABLE OF CONTENTS

	Page
<u>STORAGE</u>	
Table 1. Holdings of dairy products in selected storage centers, by weeks, 1976.....	5
Table 2. Percent of total U.S. holdings of dairy products in selected storage centers at the close of each month, by years, 1972-76.....	6
Table 3. Total U.S. holdings of dairy products at close of each month, 1976.....	6
<u>BUTTER</u>	
Table 4. Prices on the Chicago and New York Mercantile Exchanges, 1976.....	7
Table 5. Sales, unfilled bids, and uncovered offers on the Chicago and New York Mercantile Exchanges, 1976.....	9
Table 6. Average wholesale selling prices in specified cities, by months, 1976.....	9
Table 7. Average prices paid delivered warehouse or dock at San Francisco, by months, 1976.....	10
Table 8. Average prices to chain stores and jobbers, f.o.b. California plants, by months, 1976.....	10
Table 9. Average wholesale selling prices in specified cities, by months, 1976.....	11
<u>CHEESE</u>	
Table 10. Sales, unfilled bids, and uncovered offers on the National Cheese Exchange, Inc., 1976.....	13
Table 11. Average prices paid f.o.b. Wisconsin Assembling Points, by months, 1976.....	13
Table 12. Prices on the National Cheese Exchange, Inc., 1976.....	14
Table 13. Average wholesale selling prices at Wisconsin, by months, 1976.....	16
Table 14. Average wholesale selling prices at Chicago, by months, 1976.....	16
Table 15. Average wholesale selling prices delivered Eastern area, by months, 1976.....	17
Table 16. Average wholesale selling prices at specified West Coast area cities, by month, 1976.....	19
Table 17. Imported: Wholesale selling prices at seller's dock or warehouse at specified cities, by months, 1976.....	20
Table 18. Domestically made foreign type: Wholesale selling prices at seller's dock or warehouse at specified cities, by months, 1976.....	24
<u>CONCENTRATED AND DRY MILK</u>	
Table 19. Prices paid f.o.b. Central States production area and wholesale selling prices in specified areas, by months, 1976.....	28
Table 20. Used for animal feed: Wholesale selling prices delivered Eastern area, by months, 1976.....	30
Table 21. National evaporated milk: Average wholesale selling prices, delivered major U.S. cities, by months, 1976.....	30
Table 22. Whey powder, edible: Prices paid f.o.b. production areas and wholesale selling prices delivered specified areas (spray process), by months, 1976.....	31
Table 23. Whey powder, used for animal feed: Prices paid f.o.b. production areas and wholesale selling prices delivered East Coast cities (spray process), by months, 1976.....	32
Table 24. Sweet cream buttermilk powder: Prices paid f.o.b. Central States production area, and wholesale selling prices delivered specified areas (spray process), by months, 1976.....	33
Table 25. Whole milk powder: Wholesale selling prices delivered East Coast cities, (spray process), by months, 1976.....	33
Table 26. Lactose: Prices paid f.o.b. Central States production area and wholesale selling prices delivered Eastern area (spray process), by months, 1976.....	34
<u>FLUID MILK AND CREAM</u>	
Table 27. Spot sales of Class I milk: Prices delivered equivalent the New York Metropolitan area, by months, 1976.....	34
Table 28. Spot sales of Class II cream: Delivered specified areas, by months, 1976.....	35
Table 29. Spot sales of condensed skim: Delivered specified areas, by months, 1976.....	35
Table 30. Fluid milk: Volume shipped from Wisconsin shipping points, by weeks, 1976.....	36

## DAIRY MARKET STATISTICS - 1976 ANNUAL SUMMARY

This is an annual summary of market statistics on dairy products collected and compiled by the Market Information Branch, and published in a weekly report entitled "Dairy Market News."

Dairy market news service is provided by the U.S. Department of Agriculture and cooperating State agencies. The purpose is to provide dairy farmers and their cooperatives, processors, buyers and sellers of dairy products, and others with information which will help in making buying and selling decisions and future planning.

Dairy market news covers markets for dairy products of commercial significance. The kinds of market data gathered are determined by industry needs and by the willingness of industry members to voluntarily provide the necessary information. The information is gathered by reporters by telephone, teletype, and mail. They use the telephone most extensively in reaching buyers and sellers who are widely scattered.

Prices for most products are issued once a week. An average price for the year is the mean of the 12 monthly prices. A yearly average price is not computed when a price is not reported for one or more months.

The addresses and telephone numbers of Market Information offices are:

### HEADQUARTERS

Market Information Branch  
Dairy Division  
Agricultural Marketing Service  
U.S. Department of Agriculture  
Washington, DC 20250  
PHONE: 202/447-7461  
FTS: 447-7461

National Dairy Market News Supervisor  
Market Information Branch  
Dairy Division, AMS, USDA  
801 West Badger Road  
Madison, WI 53713  
PHONE: 608/252-5280  
FTS: 364-5280

Federal-State field offices are located in Madison, Wisconsin, Philadelphia, Pennsylvania, and St. Paul, Minnesota. Write to the Market Information Branch Office, Dairy Division, AMS, USDA, at the following addresses:

801 West Badger Road  
Madison, WI 53713  
PHONE: 606/252-5254  
FTS: 364-5254

Federal Courts Building  
Room 643  
316 North Robert Street  
St. Paul, MN 55105  
PHONE: 612/725-7868  
FTS: 725-7868

2nd and Chestnut Streets  
Room 604C  
Philadelphia, PA 19106  
PHONE: 215/597-8101  
FTS: 597-8101

Directory of Selected Storage Centers

Cold storage data are collected from the following storage centers each Monday and published as COLD STORAGE HOLDINGS - SELECTED STORAGE CENTERS.

BUTTER

Boston, MA  
Buffalo, NY  
Chicago, IL  
Detroit, MI  
Dubuque, IA  
Duluth, MN  
Green Bay, WI  
Kansas City, MO  
Los Angeles, CA  
Madison, WI  
Mankato, MN  
Mason City, IA  
Milwaukee, WI  
Minneapolis - St. Paul, MN  
New York, NY  
Oakland, CA  
Omaha, NE  
Philadelphia, PA  
Pittsburgh, PA  
Portland, OR  
Providence, RI  
St. Louis, MO  
San Francisco, CA  
Springfield, MO

CHEESE

Atlanta, GA  
Boston, MA  
Buffalo, NY  
Chicago, IL  
Clintonville, WI  
Detroit, MI  
Fremont, WI  
Green Bay, WI  
Kansas City, KS  
Los Angeles, CA  
Marshfield, WI  
Milwaukee, WI  
Minneapolis - St. Paul, MN  
Monroe, WI  
Mosinee, WI  
Nashville, TN  
Neosho, MO  
New Ulm, MN  
New York, NY  
Oakland, CA  
Omaha, NE  
Philadelphia, PA  
Pittsburgh, PA  
Plymouth, WI  
Pocatello, ID  
Portage, WI  
Providence, RI  
St. Louis, MO  
San Francisco, CA  
Sheboygan, WI  
Springfield, MA  
Springfield, MO  
Syracuse, NY  
Tillamook, OR

Table 1.--STORAGE: Holdings of Dairy Products in Selected Storage Centers, by Weeks, 1976, 1/  
(Includes Government Stocks)

WEEK ENDING	BUTTER	AMERICAN CHEESE	WEEK ENDING	BUTTER	AMERICAN CHEESE
1,000 lbs.					
JAN 5	3,516	159,557	JUL 6	46,112	204,001
12	3,588	150,464	12	47,824	231,309
19	3,679	156,239	19	47,761	217,095
26	3,309	155,350	26	46,373	232,314
FEB 2	3,179	152,034	AUG 2	45,984	234,637
9	3,285	153,694	9	45,576	204,384
17	3,896	151,937	16	45,330	234,442
23	5,584	152,688	23	45,874	235,441
MAR 1	7,989	179,636	30	45,201	237,980
8	9,815	152,409	SEP 7	44,413	233,981
15	11,588	152,559	13	42,006	244,157
22	15,719	149,142	20	39,624	244,362
29	17,052	146,293	27	37,215	248,591
APR 5	19,482	150,456	OCT 4	34,617	245,823
12	21,071	151,031	12	32,982	237,468
19	21,799	152,875	18	30,004	246,087
26	23,842	151,136	26	29,250	243,473
MAY 3	26,221	162,968	NOV 1	30,790	241,344
10	28,674	169,091	8	28,694	239,723
17	34,013	170,674	15	28,614	237,877
24	35,812	180,677	22	27,438	224,015
JUN 1	36,983	185,706	29	25,743	231,874
7	42,779	196,216	DEC 6	24,064	226,687
14	44,533	205,603	13	24,427	227,841
21	45,673	214,161	20	22,611	223,173
28	45,907	209,747	27	23,347	219,916

1/ Holdings as of mornings of given dates.



Table 2.--STORAGE: Percent of Total U.S. Holdings of Dairy Products in Selected Storage Centers at the Close of Each Month, by Years, 1972-1976 (Includes Government Stocks)

MONTH	BUTTER					AMERICAN CHEESE				
	1972	1973	1974	1975	1976	1972	1973	1974	1975	1976
JAN	44.4	38.6	56.9	52.2	34.0	64.8	65.1	58.7	53.7	50.1
FEB	41.9	41.3	59.2	53.6	48.4	65.1	63.8	56.3	53.3	58.7
MAR	40.6	44.1	53.9	49.2	59.4	63.3	64.2	55.7	52.8	47.6
APR	42.9	44.5	53.8	45.3	58.9	61.2	60.3	55.1	53.8	48.8
MAY	46.8	46.7	55.3	41.9	53.5	60.5	59.3	57.1	51.8	49.4
JUN	48.3	49.5	54.6	41.3	56.9	59.8	58.5	54.9	52.4	49.4
JUL	49.7	51.0	53.8	47.7	55.4	62.3	62.2	56.8	52.9	52.8
AUG	49.6	51.1	53.8	51.7	54.5	65.7	60.6	56.2	56.0	52.2
SEP	47.7	51.6	52.7	34.6	51.6	62.5	60.0	54.4	53.6	54.0
OCT	44.6	47.6	52.1	34.4	50.8	65.6	58.4	54.9	50.8	55.4
NOV	42.3	45.2	52.7	28.8	53.6	66.7	56.2	54.7	50.6	55.5
DEC	39.6	46.7	53.2	31.7	52.4	67.1	58.3	53.5	52.0	53.4
AVERAGE	44.9	46.5	54.3	42.7	52.4	63.7	60.6	55.7	52.8	52.3

Table 3.--STORAGE: Total U.S. Holdings of Dairy Products at Close of Each Month, 1976 (Includes Government Stocks)\*

MONTH	BUTTER	CHEESE		EVAPORATED AND
	(Creamery)	American	Swiss	CONDENSED MILK (Case Goods)
		1,000 lbs.		
JAN	9,343	303,228	9,021	406
FEB	16,517	305,875	8,860	376
MAR	31,150	312,634	7,838	433
APR	44,510	333,795	7,365	281
MAY	69,103	375,678	6,978	595
JUN	80,901	417,324	7,282	689
JUL	83,008	444,528	9,433	589
AUG	82,370	452,431	9,834	474
SEP	68,103	456,329	10,142	527
OCT	60,668	435,585	11,854	455
NOV	47,371	413,940	11,768	498
DEC	47,058	411,308	11,273	576

SOURCE: Statistical Reporting Service, USDA  
\* Partially revised.

Table 4.--BUTTER, SPOT CASH CALL: Prices on the Chicago and New York Mercantile Exchanges, 1976

C UPDATA 1981

MONTH AND DAY	CHICAGO				NEW YORK				
	GRADE AA (93-SCORE)		GRADE A (92-SCORE)		GRADE AA (93-SCORE)		GRADE A (92-SCORE)		
	Price :	LST 1/	Price :	LST 1/	Price :	LST 1/	Price :	LST 1/	
	Change : Sale, Bid, or Offer		Change : Sale, Bid, or Offer		Change : Sale, Bid, or Offer		Change : Sale, Bid, or Offer		
Dollars Per lb.				Dollars Per lb.					
JAN 2	-.1500	.8100	S : -.1550	.7950	S : -.1500	.8300	O : -.1550	.8150	O
9	+.0500	.8600	B : +.0650	.8600	B : +.0500	.8800	B : +.0550	.8700	B
16	+.0300	.8900	S : +.0300	.8900	S : +.0200	.9000	B : +.0200	.8900	B
23	+.0600	.9500	S : NC	.8900	S : +.0700	.9700	S : +.0200	.9100	S
30	-.0800	.8700	B : -.0900	.8000	O : -.0850	.8850	O : -.0900	.8200	S
AVERAGE		.8760		.8470		.8930		.8610	
FEB 6	-.0700	.8000	O : -.0050	.7950	O : -.0600	.8250	O : -.0025	.8175	O
13	NC	.8000	O : NC	.7950	O : NC	.8250	O : NC	.8175	O
20	+.0300	.8300	S : NC	.7950	O : +.0250	.8500	S : NC	.8175	O
27	+.0200	.8500	S : +.0450	.8400	B : +.0200	.8700	S : +.0425	.8600	B
AVERAGE		.8200		.8062		.8425		.8281	
MAR 5	+.0100	.8600	B : +.0075	.8475	B : +.0100	.8800	S : +.0075	.8675	B
12	+.0300	.8900	B : +.0100	.8575	B : +.0300	.9100	B : +.0100	.8775	B
19	+.0100	.9000	B : NC	.8575	B : +.0100	.9200	B : NC	.8775	B
26	NC	.9000	B : NC	.8575	B : NC	.9200	B : NC	.8775	B
AVERAGE		.8875		.8550		.9075		.8750	
APR 2	NC	.9000	B : +.0325	.8900	B : +.0050	.9250	S : +.0375	.9150	B
9	NC	.9000	B : NC	.8900	B : NC	.9250	S : NC	.9150	B
15	NC	.9000	B : NC	.8900	B : NC	.9250	S : NC	.9150	B
23	NC	.9000	B : NC	.8900	B : NC	.9250	S : NC	.9150	B
30	NC	.9000	B : NC	.8900	B : NC	.9250	S : NC	.9150	B
AVERAGE		.9000		.8900		.9250		.9150	
MAY 7	NC	.9000	B : NC	.8900	B : NC	.9250	S : NC	.9150	S
14	NC	.9000	B : NC	.8900	B : NC	.9250	S : NC	.9150	S
21	+.0150	.9150	S : NC	.8900	B : +.0150	.9400	B : NC	.9150	S
28	NC	.9150	S : +.0150	.9050	B : NC	.9400	S : +.0150	.9300	B
AVERAGE		.9075		.8938		.9325		.9188	
JUN 4	+.0100	.9250	B : +.0100	.9150	B : +.0150	.9550	S : +.0100	.9400	B
11	NC	.9250	B : NC	.9150	B : NC	.9550	S : NC	.9400	B
18	+.0700	.9950	B : +.0700	.9850	B : +.0700	1.0250	B : +.0700	1.0100	B
25	+.0100	1.0050	B : +.0100	.9950	B : +.0100	1.0350	B : +.0150	1.0250	B
AVERAGE		.9625		.9525		.9925		.9788	
JUL 2	NC	1.0050	B : NC	.9950	B : NC	1.0350	B : NC	1.0250	B
9	+.0650	1.0700	B : +.0750	1.0700	B : +.0650	1.1000	S : +.0700	1.0950	B
16	NC	1.0700	B : NC	1.0700	B : NC	1.1000	S : NC	1.0950	B
23	NC	1.0700	B : NC	1.0700	B : -.0050	1.0950	O : -.0050	1.0900	O
30	NC	1.0700	B : NC	1.0700	B : -.0025	1.0925	O : NC	1.0900	O
AVERAGE		1.0570		1.0550		1.0845		1.0790	

Continued

© UPDATA 1981

Table 4.--BUTTER, SPOT CASH CALL: Prices on the Chicago and New York Mercantile Exchanges, 1976--Continued

MONTH AND DAY	CHICAGO				NEW YORK							
	GRADE AA (93-SCORE)		GRADE A (92-SCORE)		GRADE AA (93-SCORE)		GRADE A (92-SCORE)					
	Price :	LST 1/	Price :	LST 1/	Price :	LST 1/	Price :	LST 1/				
Change :		Sale, Bid, or Offer		Change :		Sale, Bid, or Offer		Change :		Sale, Bid, or Offer		
Dollars Per lb.				Dollars Per lb.								
AUG 6	NC	1.0700	B	NC	1.0700	B	NC	1.0925	O	NC	1.0900	O
13	NC	1.0700	B	NC	1.0700	B	NC	1.0925	O	NC	1.0900	O
20	-.0100	1.0600	O	-.0125	1.0575	O	-.0100	1.0825	O	-.0100	1.0800	O
27	-.0600	1.0000	O	-.0625	.9950	O	-.0600	1.0225	O	-.0600	1.0200	O
AVERAGE		1.0500			1.0481			1.0725			1.0700	
SEP 3	-.0450	.9550	S	-.0600	.9350	O	-.0425	.9800	O	-.0500	.9700	O
10	NC	.9550	S	NC	.9350	O	NC	.9800	O	NC	.9700	O
17	-.0250	.9300	S	-.0500	.8850	O	-.0250	.9550	O	-.0250	.9450	O
24	NC	.9300	S	+.0050	.8900	B	NC	.9550	O	NC	.9450	O
AVERAGE		.9425			.9112			.9675			.9575	
OCT 1	NC	.9300	S	+.0150	.9050	S	NC	.9550	O	NC	.9450	O
8	-.0100	.9200	S	-.0050	.9000	S	-.0100	.9450	O	-.0200	.9250	O
15	-.0200	.9000	S	-.0025	.8975	O	-.0300	.9250	O	-.0025	.9225	O
22	NC	.9000	S	NC	.8975	O	NC	.9250	O	-.0025	.9200	O
29	-.0025	.8975	O	NC	.8975	O	-.0025	.9225	O	NC	.9200	O
AVERAGE		.9095			.8995			.9345			.9265	
NOV 5	NC	.8975	O	NC	.8975	O	NC	.9225	O	NC	.9200	O
12	NC	.8975	O	NC	.8975	O	NC	.9225	O	NC	.9200	O
19	NC	.8975	O	NC	.8975	O	NC	.9225	O	NC	.9200	O
24	NC	.8975	O	NC	.8975	O	NC	.9225	O	NC	.9200	O
AVERAGE		.8975			.8975			.9225			.9200	
DEC 3	NC	.8975	O	NC	.8975	O	NC	.9225	O	NC	.9200	O
10	NC	.8975	O	NC	.8975	O	NC	.9225	O	NC	.9200	O
17	NC	.8975	O	NC	.8975	O	NC	.9225	O	NC	.9200	O
23	NC	.8975	O	NC	.8975	O	NC	.9225	O	-.0025	.9175	O
30	NC	.8975	O	NC	.8975	O	NC	.9225	O	NC	.9175	O
AVERAGE		.8975			.8975			.9225			.9190	

1/ LST = Last Significant Transaction. (S = Sale. B = Bid--willingness to buy at a stated price. O = Offer--willingness to sell at a stated price.) For these markets, a general understanding exists as to how the trading is interpreted. The last sale is considered to represent the market for the coming week except that a subsequent bid higher than the last sale, or a subsequent offer lower than the last sale, is considered indicative of the market. In the absence of sales, the last bid higher than the previous week's market, or the last offer lower than the previous week's market, is considered indicative of the market. In the absence of any sales, offers, or bids, the market is considered to be unchanged.

NC = No Change

Table 5.--BUTTER: Sales, Unfilled Bids, and Unfilled Offers on the Chicago and New York Mercantile Exchanges, 1976

MONTH	CHICAGO						NEW YORK					
	GRADE AA (93-SCORE)			GRADE A (92-SCORE)			GRADE AA (93-SCORE)			GRADE A (92-SCORE)		
	S*	B*	O*	S*	B*	O*	S*	B*	O*	S*	B*	O*
	<u>Cars 1/</u>						<u>Units 1/</u>					
JAN	18	10	3	1	1	2	17	20	7	3	5	6
FEB	5	1	1	0	1	1	4	8	1	0	3	2
MAR	0	3	0	0	2	0	1	9	1	0	3	1
APR	0	0	0	0	1	0	32	17	0	1	6	0
MAY	1	0	0	0	1	0	1	4	0	0	1	0
JUN	2	5	0	0	7	0	6	11	0	0	7	0
JUL	1	2	0	0	2	0	3	1	2	0	1	1
AUG	19	2	2	0	0	3	0	0	2	0	0	2
SEP	15	1	0	3	1	3	0	0	2	0	0	2
OCT	9	0	2	3	1	1	0	0	5	0	3	4
NOV	0	0	0	0	0	0	0	0	0	0	0	0
DEC	0	0	0	0	0	0	0	0	0	0	0	2
TOTAL 1976	70	24	8	7	17	10	64	70	20	4	29	20

\* S = Sales      B = Unfilled Bids      O = Unfilled Offers  
 1/ Car = 38,000 pounds; unit = 100 boxes, 60-68 pounds per box.

Table 6.--BUTTER: Average Wholesale Selling Prices in Specified Cities, by Months, 1976 (Bulk in Fiber Boxes - Less Than Trucklot)

MONTH	CHICAGO		NEW YORK 1/	
	Grade AA	Grade A	Grade AA	Grade A
	<u>Dollars Per lb.</u>			
JAN	.8800	.8612	.8987	.8779
FEB	.8304	.8094	.8481	.8240
MAR	.8888	.8605	.9142	.8806
APR	.9075	.8952	.9388	.9177
MAY	.9125	.8988	.9450	.9212
JUN	.9602	.9502	.9988	.9742
JUL	1.0604	1.0575	1.1000	1.0836
AUG	1.0638	1.0624	1.0969	1.0819
SEP	.9532	.9239	.9881	.9750
OCT	.9186	.9077	.9531	.9340
NOV	.9082	.9082	.9400	.9288
DEC	.9082	.9082	.9400	.9288
AVERAGE - 1976	.9326	.9203	.9635	.9440
AVERAGE - 1975	.7941	.7938	.8204	.8180

1/ Minimum sale - 25 boxes (approximately 1,700 lbs.).

Table 7.--BUTTER: Average Prices Paid Delivered San Francisco, by Months, 1976  
(Bulk in Fiber Boxes)

MONTH	GRADES AA AND A	MONTH	GRADES AA AND A
	<u>Dollars Per lb.</u>		<u>Dollars Per lb.</u>
JAN	.8684	SEP	.9244
FEB	.8242	OCT	.9040
MAR	.8578	NOV	.9038
APR	.8801	DEC	.9038
MAY	.8853	AVERAGE 1976	.9138
JUN	.9419	AVERAGE 1975	.7793
JUL	1.0318		
AUG	1.0397		

Table 8.--BUTTER: Average Prices to Chain Stores and Jobbers, f.o.b. California  
Plants, by Months, 1976 (100 Cases and Up)

MONTH	GRADE AA 1/4-lb. PRINTS	MONTH	GRADE AA 1/4-lb. PRINTS
	<u>Dollars per lb.</u>		<u>Dollars per lb.</u>
JAN	.9288	SEP	.9901
FEB	.8974	OCT	.9673
MAR	.9195	NOV	.9664
APR	.9413	DEC	.9680
MAY	.9450	AVERAGE	.9762
JUN	1.0004	1976	
JUL	1.0883	AVERAGE	<u>1/</u>
AUG	1.1018	1975	

1/ Not previously reported.

Table 9.--BUTTER: Average Wholesale Selling Prices in Specified Cities, by Months, 1976 (Prints - Less Than Trucklot)

MONTH	GRADES AA AND A 1/4-POUND PRINTS, PARCHMENT OR FOIL WRAPPED IN CARTONS					
	Fresno	Los Angeles	San Francisco	Boston	Phila- delphia	New York
Dollars per lb.						
JAN	1.0551	1.0393	1.0551	1.0155	.9886	*
FEB	1.0047	1.0047	1.0047	.9649	.9358	*
MAR	1.0317	1.0317	1.0317	1.0192	.9902	*
APR	1.0600	1.0600	1.0600	1.0418	1.0212	*
MAY	1.0638	1.0638	1.0638	1.0455	1.0236	*
JUN	1/	1.1084	1.1136	1.0680	1.0742	*
JUL	1.2031	1.2031	1.2073	1.1974	1.1768	*
AUG	1.2169	1.2169	1.2218	1.2120	1.1778	*
SEP	1.1132	1.1120	1.1132	1.1106	1.0650	1.0850
OCT	1.0855	1.0856	1.0855	1.0919	1.0353	1.0550
NOV	1.0800	1.0810	1.0800	1.0862	1.0238	1.0400
DEC	1.0800	1.0812	1.0800	1.0862	1.0234	1.0400
AVERAGE 1976	1/	1.0906	1.0931	1.0862	1.0446	1/
AVERAGE 1975	.9588	.9627	.9588	.9249	.9078	2/

MONTH	GRADES AA AND A ONE-POUND PRINTS, PARCHMENT WRAPPED				
	Los Angeles	San Francisco	Boston	Philadelphia	New York
Dollars per lb.					
JAN	1.0640	1.0718	.9488	.9356	*
FEB	1.0172	1.0235	.8909	.8759	*
MAR	1.0505	1.0542	.9458	.9308	*
APR	1.0788	1.0825	.9862	.9712	*
MAY	1.0825	1.0863	.9862	.9712	*
JUN	1.1193	1.1153	1.0398	1.0248	*
JUL	1.1953	1.2063	1.1481	1.1325	*
AUG	1.2117	1.2155	1.1615	1.1403	*
SEP	1.1047	1.1081	1.0519	1.0256	1.0562
OCT	1.0793	1.0800	1.0441	1.0009	1.0262
NOV	1.0797	1.0788	1.0412	.9900	1.0112
DEC	1.0800	1.0788	1.0409	.9897	1.0031
AVERAGE 1976	1.0969	1.1000	1.0238	.9990	1/
AVERAGE 1975	2/	.9729	.9772	.8640	2/

Continued

Table 9.--BUTTER: Average Wholesale Selling Prices in Specified Cities, by Months, 1976 (Prie's - Less Than Trucklot)--Continued

MONTH	CHIPS/PATTIES			REDDIES		
	New York	Boston	Phila- delphia	New York	Boston	Phila- delphia
	Dollars per lb.			Dollars per lb.		
JAN	*	*	*	*	*	*
FEB	*	*	*	*	*	*
MAR	*	*	*	*	*	*
APR	*	*	*	*	*	*
MAY	*	*	*	*	*	*
JUN	*	*	*	*	*	*
JUL	*	*	*	*	*	*
AUG	*	*	*	*	*	*
SEP	1.0550	1.0891	1.0512	1.1362	1.1609	1.1400
OCT	1.0250	1.0797	1.0216	1.1062	1.1484	1.1103
NOV	1.0100	1.0750	1.0100	1.0912	1.1450	1.0988
DEC	1.0100	1.0747	1.0097	1.0909	1.1447	1.0984
AVERAGE 1976	<u>1/</u>	<u>1/</u>	<u>1/</u>	<u>1/</u>	<u>1/</u>	<u>1/</u>
AVERAGE 1975	<u>2/</u>	<u>2/</u>	<u>2/</u>	<u>2/</u>	<u>2/</u>	<u>2/</u>

MONTH	PATTIES GRADES AA AND A		MONTH	PATTIES GRADES AA AND A	
	Los Angeles	San Francisco		Los Angeles	San Francisco
	Dollars per lb.			Dollars per lb.	
JAN	1.1079	1.1063	SEP	1.1426	1.1436
FEB	1.0710	1.0574	OCT	1.1112	1.1109
MAR	1.0909	1.0847	NOV	1.1010	1.1000
APR	1.1263	1.1200	DEC	1.1012	1.1000
MAY	1.1297	1.1238	AVERAGE 1976	1.1350	1.1308
JUN	1.1510	1.1485	AVERAGE 1975	<u>2/</u>	.9971
JUL	1.2373	1.2291			
AUG	1.2503	1.2456			

\* = New Price Series

1/ Not computed because of insufficient price data.

2/ Not previously reported.

Table 10.--CHEESE: Sales, Unfilled Bids, and Uncovered Offers on the National Cheese Exchange, Inc., 1976

MONTH	CHEDDAR AND GRANULAR BARRELS			CHEDDAR 40-LB. BLOCKS 1/			SWISS GRADES A, B, C, AND D		
	Sales	Bids	Offers	Sales	Bids	Offers	Sales	Bids	Offers
	Cars 2/			Cars 2/			Cars 2/		
JAN	19	6	13	9	9	1	0	0	0
FEB	33	6	0	4	5	3	0	0	2
MAR	19	23	0	0	11	0	0	2	0
APR	41	5	8	11	4	2	0	0	0
MAY	34	12	8	8	20	1	0	0	0
JUN	28	4	15	5	18	0	0	0	0
JUL	73	19	2	2	21	0	0	8	0
AUG	20	5	7	32	0	4	0	2	0
SEP	27	2	10	23	3	1	2	0	3
OCT	4	0	27	18	1	4	0	0	0
NOV	42	0	2	4	0	0	4	0	0
DEC	36	0	12	7	0	1	0	0	0
TOTAL 1976	376	82	104	123	92	17	6	12	5
TOTAL 1975	148	246	23	41	56	20	0	53	0

1/ Includes moisture premium and no moisture premium. 2/ Car = 36,000-40,000 pounds.

Table 11.--CHEESE: Average Prices Paid f.o.b. Wisconsin Assembling Points, by Months, 1976 (Carlot or Trucklot Prices)

MONTH	WISCONSIN STATE BRAND CURRENT CHEESE 1/				
	Cheddar Styles				
	Barrel	40-Pound Blocks	Single Daisies	Longhorns	Midgets
	Dollars Per lb.				
JAN	.9581	1.0044	1.0550	1.0606	1.0656
FEB	.8644	.9003	.9544	.9606	.9656
MAR	.9062	.9442	.9973	1.0035	1.0083
APR	.9194	.9688	1.0188	1.0250	1.0300
MAY	.8975	.9494	.9994	1.0056	1.0106
JUN	.8985	.9552	1.0053	1.0115	1.0155
JUL	.9462	1.0012	1.0512	1.0575	1.0612
AUG	.9925	1.0619	1.1100	1.1150	1.1193
SEP	.9152	.9808	1.0343	1.0398	1.0440
OCT	.8831	.9331	.9882	.9944	.9994
NOV	.8628	.9288	.9838	.9900	.9950
DEC	.8570	.9282	.9838	.9900	.9950
AVERAGE 1976	.9084	.9630	1.0151	1.0211	1.0258
AVERAGE 1975	.8260	.8661	.9173	.9157	.9322

1/ Less than 60-day cheese.



Table 12.--CHEESE: Prices on the National Cheese Exchange, 1976

MONTH AND DAY	CHEDDAR BARRELS			CHEDDAR 40-LB. BLOCKS (MP)			SWISS GRADE A		
	Price	LST 1/		Price	LST 1/		Price	LST 1/	
	Change	Sale	Bid, or Offer	Change	Sale	Bid, or Offer	Change	Sale	Bid, or Offer
	Dollars Per lb.			Dollars Per lb.			Dollars Per lb.		
JAN 2	+.0025	.9275	S	+.0150	.9800	B	NC	1.2100	2/ B
9	+.0225	.9500	S	NC	.9800	B	NC	1.2100	B
16	-.0200	.9300	S	-.0225	.9575	S	NC	1.2100	B
23	-.0225	.9075	S	-.0225	.9350	O	NC	1.2100	B
30	-.0350	.8725	S	-.0350	.9000	S	NC	1.2100	B
AVERAGE		.9175			.9505			1.2100	
FEB 6	-.0700	.8025	S	-.0700	.8300	O	-.0700	1.1400	O
13	+.0225	.8250	B	+.0200	.8500	S	NC	1.1400	O
20	+.0175	.8425	S	+.0225	.8725	B	NC	1.1400	O
27	+.0050	.8475	S	+.0050	.8775	B	NC	1.1400	O
AVERAGE		.8294			.8575			1.1400	
MAR 5	+.0150	.8525	S	+.0150	.8925	B	NC	1.1400	O
12	+.0025	.8650	B	+.0075	.9000	B	NC	1.1400	O
19	+.0175	.8825	B	+.0200	.9200	B	NC	1.1400	O
26	+.0475	.9300	B	+.0200	.9400	B	+.0400	1.1800	B
AVERAGE		.8850			.9131			1.1500	
APR 2	+.0025	.9325	B	+.0175	.9575	B	NC	1.1800	B
9	-.0400	.8925	O	-.0350	.9225	O	NC	1.1800	B
15	-.0200	.8725	S	NC	.9225	S	NC	1.1800	B
23	NC	.8725	S	-.0150	.9075	S	NC	1.1800	B
30	NC	.8725	S	NC	.9075	S	NC	1.1800	B
AVERAGE		.8885			.9235			1.1800	
MAY 7	NC	.8725	S	NC	.9075	S	NC	1.1800	B
14	NC	.8725	S	NC	.9075	S	NC	1.1800	B
21	NC	.8725	S	+.0025	.9100	B	NC	1.1800	B
28	NC	.8725	S	NC	.9100	B	NC	1.1800	B
AVERAGE		.8725			.9088			1.1800	
JUN 4	-.0025	.8700	S	NC	.9100	B	NC	1.1800	B
11	NC	.8700	O	+.0025	.9125	B	NC	1.1800	B
18	+.0075	.8775	S	+.0050	.9175	S	NC	1.1800	B
25	NC	.8775	S	+.0025	.9200	B	NC	1.1800	B
AVERAGE		.8738			.9150			1.1800	
JUL 2	+.0100	.8875	S	+.0100	.9300	B	NC	1.1800	B
9	+.0175	.9050	S	+.0150	.9450	B	+.0300	1.2100	B
16	+.0325	.9375	B	+.0325	.9775	B	+.0300	1.2400	B
23	+.0100	.9475	S	+.0100	.9875	B	NC	1.2400	B
30	NC	.9475	S	+.0325	1.0200	B	+.0300	1.2700	B
AVERAGE		.9250			.9720			1.2280	

Table 12.--CHEESE: Prices on the National Cheese Exchange, 1976--Continued

MONTH AND DAY	CHEDDAR BARRELS			CHEDDAR 40-LB. BLOCKS (MP)			SWISS GRADE A		
	Price	LST 1/		Price	LST 1/		Price	LST 1/	
	Change	Sale, Bid, or Offer		Change	Sale, Bid, or Offer		Change	Sale, Bid, or Offer	
	Dollars Per lb.			Dollars Per lb.			Dollars Per lb.		
AUG 6	+ .0325	.9800	S	+ .0100	1.0300	S	+ .0150	1.2850	B
13	NC	.9800	S	- .0025	1.0275	S	NC	1.2850	B
20	- .0325	.9475	O	- .0375	.9900	S	NC	1.2850	B
27	- .0350	.9125	S	- .0300	.9600	S	NC	1.2850	B
AVERAGE		.9550			1.0019			1.2850	
SEP 3	- .0200	.8925	S	NC	.9600	S	NC	1.2850	B
10	NC	.8925	O	- .0050	.9550	S	- .0450	1.2400	S
17	- .0200	.8725	S	- .0325	.9225	S	NC	1.2400	S
24	NC	.8725	O	- .0125	.9100	S	- .0300	1.2100	O
AVERAGE		.8825			.9369			1.2438	
OCT 1	- .0100	.8625	S	- .0100	.9000	S	NC	1.2100	O
8	NC	.8625	S	NC	.9000	O	NC	1.2100	O
15	- .0100	.8525	O	- .0050	.8950	S	NC	1.2100	O
22	- .0025	.8500	O	- .0025	.8925	S	NC	1.2100	O
29	- .0075	.8425	O	NC	.8925	S	NC	1.2100	O
AVERAGE		.8540			.8960			1.2100	
NOV 5	NC	.8425	O	NC	.8925	S	NC	1.2100	O
12	- .0025	.8400	S	NC	.8925	S	NC	1.2100	O
19	NC	.8400	S	NC	.8925	S	NC	1.2100	O
24	NC	.8400	S	NC	.8925	S	NC	1.2100	S
AVERAGE		.8406			.8925			1.2100	
DEC 3	NC	.8400	S	NC	.8925	S	NC	1.2100	S
10	- .0050	.8350	S	NC	.8925	S	NC	1.2100	S
17	NC	.8350	S	NC	.8925	S	NC	1.2100	S
23	NC	.8350	S	NC	.8925	S	NC	1.2100	S
30	- .0100	.8250	S	NC	.8925	S	NC	1.2100	S
AVERAGE		.8340			.8925			1.2100	

1/ LST - Last Significant Transaction. (S = Sale. B = Bid--willingness to buy at a stated price. O = Offer--willingness to sell at a stated price.) For this market, a general understanding exists as to how the trading is interpreted. The last sale is considered to represent the market for the coming week except that a subsequent bid higher than the last sale, or a subsequent offer lower than the last sale, is considered indicative of the market. In the absence of sales, the last bid higher than the previous week's market, or the last offer lower than the previous week's market, is considered indicative of the market. In the absence of any sales, offers, or bids, the market is considered to be unchanged.

2/ Last significant transaction - December 12, 1975.

NC = No Change

Table 13.--CHEESE: Average Wholesale Selling Prices at Wisconsin, by Months, 1976  
(Less Than Trucklot)

MONTH	PASTEURIZED		Brick and Muenster	40-POUND BLOCKS		Monterey Jack
	PROCESSED AMERICAN 5-lb. Loaf	5-lb. Loaf (Sliced)		Colby	Cheddar	
Dollars Per lb.						
JAN	1.0384	1.0712	1.0201	1.0269	1.0431	1.0343
FEB	.9406	.9743	.9206	.9331	.9431	.9356
MAR	.9830	1.0155	.9635	.9760	.9860	.9745
APR	1.0009	1.0313	.9850	.9975	1.0075	.9800
MAY	.9866	1.0153	.9656	.9781	.9881	.9606
JUN	.9900	1.0188	.9715	.9840	.9940	.9785
JUL	1.0368	1.0646	1.0175	1.0300	1.0400	1.0325
AUG	1.0843	1.1153	1.0743	1.0868	1.1018	1.0893
SEP	1.2166	1.0405	1.0970	1.0115	1.0265	1.0140
OCT	.9751	1.0026	.9551	.9676	.9826	.9701
NOV	.9599	.9918	.9500	.9625	.9775	.9650
DEC	.9557	.9897	.9500	.9625	.9775	.9650
AVERAGE 1976	1.0140	1.0276	.9892	.9930	1.0056	.9916
AVERAGE 1975	.9001	.9414	.8846	.8853	.9074	.9021

Table 14.--CHEESE: Average Wholesale Selling Prices at Chicago, by Months, 1976  
(Less Than Trucklot)

MONTH	Pasteurized	Brick and Muenster 5-Pound Loaves Square or Round	COLBY		Monterey Jack
	Processed American 5-Pound Loaf		40-Pound Blocks	Longhorns	
Dollars Per lb.					
JAN	1.0925	1.1419	1.1244	1.1919	1.1381
FEB	1.0006	1.0397	1.0281	1.0941	1.0344
MAR	1.0523	1.0915	1.0818	1.1443	1.0858
APR	1.0825	1.1625	1.1113	1.1663	1.1088
MAY	1.0625	1.0963	1.0916	1.1463	1.0891
JUN	1.0645	1.1008	1.0970	1.1543	1.0938
JUL	1.1096	1.1425	1.1421	1.2038	1.1138
AUG	1.1537	1.2000	1.2025	1.2612	1.1950
SEP	1.0798	1.1253	1.1323	1.1883	1.0208
OCT	1.0490	1.0840	1.0888	1.1490	1.0776
NOV	1.0440	1.0825	1.0893	1.1525	1.0775
DEC	1.0394	1.0825	1.0888	1.1525	1.0775
AVERAGE 1976	1.0692	1.1125	1.1065	1.1670	1.0927
AVERAGE 1975	.9632	1.0182	.9891	1.0576	1.0018

Continued

Table 14.--CHEESE: Average Wholesale Selling Prices at Chicago, by Months, 1976  
(Less Than Trucklot)--Continued

MONTH	CHEDDAR STYLES					
	CURRENT			AGED		
	40-Pound Blocks	Single Daisies	Longhorns	40-Pound Blocks	Flats	
Dollars Per lb.			Dollars Per lb.			
JAN	1.1506	1.1819	1.1819	1.3398	1.3771	
FEB	1.0506	1.0819	1.0866	1.2716	1.3547	
MAR	1.0988	1.1385	1.1435	1.3160	1.4168	
APR	1.1250	1.1663	1.1650	1.3338	1.4519	
MAY	1.1053	1.1463	1.1450	1.3141	1.4200	
JUN	1.1085	1.1528	1.1520	1.3210	1.4170	
JUL	1.1434	1.2000	1.1950	1.3675	1.4325	
AUG	1.2037	1.2575	1.2512	1.4246	1.4943	
SEP	1.1378	1.1828	1.1780	1.3508	1.4208	
OCT	1.0980	1.1415	1.1390	1.3090	1.3852	
NOV	1.0868	1.1400	1.1425	1.3114	1.3863	
DEC	1.0862	1.1400	1.1425	1.3150	1.3863	
AVERAGE 1976	1.1162	1.1608	1.1602	1.3312	1.4119	
AVERAGE 1975	1.0147	1.0444	1.0350	1.1741	1.2892	

Table 15.--CHEESE: Average Wholesale Selling Prices, Delivered Eastern Area, by  
Months, 1976 (Less Than Trucklot)

MONTH	CHEDDAR STYLES--CURRENT							
	10-Pound Square Prints	Midgets	Single Daisies	40-Pound Blocks	Muenster	5-Pound Processed		
	Dollars per lb.					Dollars per lb.		
					Loaf			Sliced
JAN	1.2516	1.1931	1.1850	1.1312	1.1562	1.0575		1.1572
FEB	1.1525	1.0931	1.0838	1.0309	1.0559	.9616		1.0644
MAR	1.1988	1.1440	1.1255	1.0755	1.1100	1.0108		1.1180
APR	1.2162	1.1644	1.1494	1.0928	1.1300	1.0344		1.1325
MAY	1.1900	1.1412	1.1312	1.0762	1.1100	1.0050		1.1188
JUN	1.1915	1.1478	1.1478	1.0852	1.1180	1.0120		1.1262
JUL	1.2384	1.1956	1.1959	1.1378	1.1631	1.0572		1.1734
AUG	1.2860	1.2453	1.2455	1.1835	1.2085	1.1020		1.2073
SEP	1.2197	1.1856	1.1847	1.1147	1.1394	1.0284		1.1375
OCT	1.1850	1.1481	1.1481	1.0772	1.1024	1.0091		1.1147
NOV	1.1850	1.1462	1.1475	1.0750	1.1038	1.0018		1.0968
DEC	1.1850	1.1462	1.1475	1.0750	1.1038	1.0069		1.0944
AVERAGE 1976	1.2083	1.1626	1.1577	1.0962	1.1252	1.0239		1.1284
AVERAGE 1975	1.1058	1.0828	1.0694	.9932	1.0241	.9395		1.0201

Continued

Table 15.--CHEESE: Average Wholesale Selling Prices, Delivered Eastern Area, by Months, 1976 (Less Than Trucklot)--Continued

MONTH	CHEDDAR STYLES--NEW YORK STATE, AGED			
	Midgets	Flats	40-Pound Blocks	10-lb. Prints
	<u>Dollars per lb.</u>			
JAN	1.4450	1.4225	1.3678	*
FEB	1.4125	1.3628	1.3206	*
MAR	1.4318	1.4028	1.3632	*
APR	1.4291	1.4212	1.3806	*
MAY	1.3912	1.4012	1.3712	1.4150
JUN	1.3935	1.4090	1.3885	1.4492
JUL	1.4369	1.4531	1.4381	1.5012
AUG	1.4845	1.5000	1.4825	1.5475
SEP	1.4534	1.4647	1.4206	1.4909
OCT	1.4372	1.4447	1.3859	1.4672
NOV	1.4200	1.4045	1.3850	1.4662
DEC	1.4200	1.3950	1.3850	1.4662
AVERAGE 1976	1.4296	1.4235	1.3908	1/
AVERAGE 1975	1.3415	1.2945	1.2545	2/

MONTH	CHEDDAR STYLES--OTHER STATES, AGED				
	10-Pound Square Prints	Midgets	Single Daisies	Flats	40-Pound Blocks
	<u>Dollars per lb.</u>				
JAN	1.3519	1.3431	1.4119	1.3325	1.2875
FEB	1.2738	1.2841	1.3312	1.2184	1.1878
MAR	1.3235	1.3110	1.3828	1.2468	1.2348
APR	1.3512	1.3206	1/	1.2681	1.2553
MAY	1.3325	1.2925	1/	1.2475	1.2334
JUN	1.3368	1.2982	1/	1.2295	1.2478
JUL	1.3675	1.3312	1/	1.2803	1.2950
AUG	1.4060	1.3785	1/	1.3288	1.3415
SEP	1.3547	1.3322	1/	1.2606	1.2747
OCT	1.3297	1.3072	1/	1.2244	1.2372
NOV	1.3250	1.3050	1/	1.2250	1.2350
DEC	1.3250	1.3050	1/	1.2250	1.2350
AVERAGE 1976	1.3398	1.3174	1/	1.2572	1.2554
AVERAGE 1975	1.1773	1.2228	1/	1.2194	1.1467

\* = New Price Series

1/ Not computed because of insufficient price data. 2/ Not previously reported.

Table 16.--CHEESE: Average Wholesale Selling Prices, at Specified West Coast Area Cities, by Months, 1976 (Less Than Trucklot)

MONTH	PASTEURIZED PROCESSED AMERICAN 5-POUND LOAF			MONTEREY JACK		
	Los Angeles	Portland	San Francisco	Los Angeles	Portland	San Francisco
	Dollars Per lb.			Dollars Per lb.		
JAN	1.2344	1.1770	1.1899	1.2776	1.1979	1.2661
FEB	1.1555	1.1150	1.1128	1.1968	1.1157	1.1841
MAR	1.1677	1.1008	1.1216	1.2038	1.1241	1.1927
APR	1.1940	1.1424	1.1524	1.2165	1.1736	1.2153
MAY	1.1697	1.1106	1.0984	1.1944	1.1531	1.1725
JUN	1.1458	1.1181	1.1021	1.1902	1.1676	1.1789
JUL	1.1543	1.1577	1.1543	1.2313	1.2290	1.2306
AUG	1.1710	1.1827	1.1707	1.2740	1.2734	1.2740
SEP	1.0968	1.0973	1.0968	1.2198	1.2198	1.2198
OCT	1.0673	1.0721	1.0673	1.1780	1.1768	1.1780
NOV	1.0657	1.0648	1.0657	1.1763	1.1750	1.1763
DEC	1.0600	1.0625	1.0600	1.1763	1.1750	1.1763
AVERAGE 1976	1.1402	1.1168	1.1160	1.2112	1.1818	1.2054
AVERAGE 1975	1.0789	1.0341	1.0479	1.1222	1.0633	1.1205

MONTH	CHEDDAR STYLES					
	40-Pound Rindless Blocks			Single Daisies		
	Los Angeles	Portland	San Francisco	Los Angeles	San Francisco	
Dollars Per lb.			Dollars Per lb.			
JAN	1.2642	1.1927	1.2640	1/		1.3169
FEB	1.1768	1.1095	1.1780	1/		1.2137
MAR	1.1794	1.1151	1.1841	1/		1.2272
APR	1.1775	1.1694	1.1845	1/		1.2665
MAY	1.1531	1.1506	1.1394	1/		1.2250
JUN	1.1530	1.1467	1.1425	1/		1.2156
JUL	1.1807	1.1828	1.1811	1/		1.2370
AUG	1.2135	1.2136	1.2135	1.2668		1.2668
SEP	1.1450	1.1481	1.1450	1.2648		1.1983
OCT	1.1042	1.1068	1.1042	1.1575		1.1598
NOV	1.1038	1.1050	1.1038	1.1550		1.1550
DEC	1.1038	1.1050	1.1038	1.1550		1.1550
AVERAGE 1976	1.1629	1.1454	1.1620	1/		1.2197
AVERAGE 1975	1.1119	1.0564	1.0898	1/		1.1750

1/ Not computed because of insufficient price data.

Table 17.--CHEESE - IMPORTED: Wholesale Selling Prices at Seller's Dock or Warehouse at Specified Cities, by Months, 1975 (Less Than Trucklot)

MONTH	ROQUEFORT			BLUE		
	Chicago	New York	San Francisco	Chicago	New York	San Francisco
	Dollars Per lb.			Dollars Per lb.		
JAN	2.84-3.01	2.62-3.05	2.62-3.25	1.47-1.60	1.39-1.67	1.60-1.80
FEB	2.84-3.01	2.62-3.05	2.62-3.20	1.36-1.60	1.39-1.67	1.60-1.79
MAR	2.84-2.90	2.62-3.05	2.62-3.25	1.41-1.60	1.39-1.67	1.60-1.80
APR	2.89-3.05	2.74-3.05	2.62-3.25	1.39-1.66	1.40-1.67	1.64-1.80
MAY	2.91-3.05	2.85-3.05	2.97-3.25	1.36-1.66	1.42-1.68	1.60-1.80
JUN	2.91-3.05	2.85-3.05	2.96-3.25	1.37-1.66	1.48-1.69	1.59-1.84
JUL	2.94-3.05	2.85-3.05	3.01-3.17	1.40-1.72	1.50-1.74	1.64-1.88
AUG	2.98-3.05	2.85-3.05	2.99-3.14	1.47-1.74	1.50-1.74	1.68-1.85
SEP	2.98-3.05	2.85-3.05	2.99-3.14	1.40-1.74	1.51-1.75	1.68-1.85
OCT	2.98-3.05	2.85-3.05	2.99-3.14	1.36-1.75	1.55-1.80	1.75-1.86
NOV	2.98-3.05	2.85-3.05	2.99-3.14	1.35-1.78	1.55-1.80	1.75-1.86
DEC	3.00-3.05	2.85-3.05	<u>1/</u>	1.35-1.78	1.55-1.80	<u>1/</u>

MONTH	GORGONZOLA		PARMESAN		
	New York	San Francisco	Chicago	New York	San Francisco
	Dollars Per lb.		Dollars Per lb.		
JAN	2.01-2.21	2.14	2.60-2.75	2.25-2.90	2.57
FEB	2.05-2.23	2.14	2.60-2.75	2.26-2.90	2.47-2.57
MAR	2.05-2.23	2.14	2.60-2.75	2.31-2.98	2.11-2.57
APR	2.05-2.23	2.14	2.72	2.36-3.15	2.11-2.57
MAY	2.05-2.23	2.14	2.75	2.45-3.18	2.11-2.57
JUN	2.05-2.25	2.14	2.75	2.41-3.18	2.11-2.57
JUL	2.05-2.25	<u>1/</u>	2.77	2.45-3.18	<u>1/</u>
AUG	2.12-2.36	<u>1/</u>	2.83-2.93	2.61-3.38	<u>1/</u>
SEP	2.24-2.39	<u>1/</u>	2.95-3.20	2.99-3.84	<u>1/</u>
OCT	2.32-2.62	<u>1/</u>	3.00-3.45	3.08-3.95	<u>1/</u>
NOV	2.35-2.69	<u>1/</u>	3.38-3.46	3.45-4.47	<u>1/</u>
DEC	2.45-2.69	<u>1/</u>	3.45-3.50	3.55-4.60	<u>1/</u>

Continued

Table 17.--CHEESE - IMPORTED: Wholesale Selling Prices at Seller's Dock or Warehouse at Specified Cities, by Months, 1976 (Less Than Trucklot)--Continued

MONTH	REGGINITO (ARGENTINA)			GENUINE PECORINO ROMANO			PECORINO SARDO	
	New York	Chicago		New York	San Francisco		Chicago	New York
	<u>Dollars Per lb.</u>							
JAN	1.10-1.30	2.14		1.75-2.43	2.03		1.67-2.10	1.60-2.10
FEB	1.08-1.26	2.25		1.78-2.42	<u>1/</u>		1.70-2.10	1.61-2.10
MAR	1.08-1.21	2.25		1.88-2.42	<u>1/</u>		1.70-2.10	1.65-2.10
APR	1.08-1.20	2.25		1.93-2.59	<u>1/</u>		1.70-2.10	1.68-2.10
MAY	1.08-1.24	2.35		2.05-2.55	<u>1/</u>		1.70-2.10	1.80-2.10
JUN	1.08-1.24	2.35		2.08-2.56	<u>1/</u>		1.70-2.10	1.82-2.10
JUL	1.08-1.24	2.35		2.08-2.60	<u>1/</u>		1.90-2.11	1.85-2.10
AUG	1.01-1.24	2.43		2.26-2.60	1.97-2.00		1.94-2.15	1.91-2.14
SEP	1.10-1.24	2.58-2.60		2.40-2.71	1.97-2.01		1.96-2.30	1.97-2.35
OCT	1.16-1.25	2.70-2.75		2.66-3.12	<u>1/</u>		2.00-2.45	2.19-2.68
NOV	1.20-1.28	3.10-3.15		2.81-3.30	<u>1/</u>		2.35-2.75	2.37-2.76
DEC	1.20-1.29	3.15-3.20		2.85-3.30	<u>1/</u>		2.65-2.85	2.59-2.83

MONTH	EDAM--Two-Pound Unit			EDAM--Four-Pound Unit		
	Chicago	New York	San Francisco	Chicago	New York	San Francisco
	<u>Dollars Per lb.</u>					
JAN	1.55-1.86	1.64-1.89	1.93	1.49-1.77	1.49-1.66	1.82
FEB	1.55-1.86	1.64-1.89	<u>1/</u>	1.49-1.77	1.49-1.66	1.82
MAR	1.55-1.86	1.64-1.89	<u>1/</u>	1.49-1.77	1.49-1.66	1.82
APR	1.55-1.86	1.64-1.89	<u>1/</u>	1.49-1.78	1.49-1.66	1.82
MAY	1.55-1.86	1.64-1.89	<u>1/</u>	1.49-1.78	1.49-1.66	1.64-1.82
JUN	1.55-1.86	1.65-1.88	<u>1/</u>	1.49-1.78	1.49-1.74	1.58-1.82
JUL	1.55-1.87	1.65-1.85	<u>1/</u>	1.49-1.81	1.49-1.76	1.62-1.68
AUG	1.76-1.88	1.69-1.85	1.78	1.62-1.84	1.62-1.76	1.64
SEP	1.76-1.88	1.69-1.85	1.77	1.62-1.84	1.62-1.76	1.63
OCT	1.76-1.88	1.69-1.98	1.77	1.62-1.84	1.62-1.86	1.63
NOV	1.76-2.13	1.75-2.13	1.77	1.62-1.91	1.65-1.90	1.63
DEC	1.76-2.13	1.77-2.13	<u>1/</u>	1.62-1.93	1.64-1.90	<u>1/</u>

Continued



Table 17.--CHEESE - IMPORTED: Wholesale Selling Prices at Seller's Dock or Warehouse at Specified Cities, by Months, 1976 (Less Than Trucklot)--Continued

MONTH	GOUDA - LARGE		GOUDA - BABY (10-ounce Unit)		
	Chicago	New York	Chicago	San Francisco	New York
	Dollars Per lb.		Dollars Per Doz.		
JAN	1.60-1.76	1.57-1.77	16.20-19.50	16.20-19.22	32.38-34.80
FEB	1.60-1.76	1.57-1.77	16.20-19.50	16.20-17.79	32.40-34.80
MAR	1.60-1.77	1.57-1.77	16.20-19.25	16.20	32.40-34.80
APR	1.60-1.77	1.57-1.77	16.20-19.25	16.20	32.40-34.80
MAY	1.60-1.77	1.57-1.77	16.20-18.50	16.20	32.40-34.80
JUN	1.60-1.77	1.61-1.84	16.20-18.50	16.20	32.40-36.00
JUL	1.60-1.81	1.63-1.86	16.20-18.50	16.20	32.40-36.00
AUG	1.64-1.85	1.64-1.86	16.80-18.50	16.80	33.60-36.00
SEP	1.64-1.85	1.64-1.86	16.80-18.50	16.80	33.60-36.00
OCT	1.64-1.85	1.64-1.97	16.80-18.50	16.80	33.85-36.30
NOV	1.75-1.91	1.71-2.01	18.50-18.60	16.80	34.60-39.34
DEC	1.75-1.92	1.72-2.01	18.50-18.60	1/	34.60-39.88

MONTH	SARDO ROMANO	PROVOLONE (Giganti)	SWISS
	(Cow's Milk)	25-lb. Units and Up	WHEELS
	Argentina	Chicago	New York
	New York	New York	New York
	Dollars per lb.		
JAN	1.08-1.28	1/	2.35-3.15
FEB	1.06-1.24	2.60	2.35-3.15
MAR	1.06-1.18	1/	2.35-3.35
APR	1.06-1.17	2.60-2.65	2.35-3.51
MAY	1.06-1.17	2.65-2.75	2.35-3.51
JUN	1.06-1.17	2.65-2.75	2.37-3.51
JUL	1.06-1.17	2.65-2.75	2.44-3.51
AUG	1.01-1.17	2.65-2.75	2.44-3.51
SEP	1.10-1.18	2.70-2.92	2.44-3.51
OCT	1.16-1.23	2.75-3.10	2.45-3.56
NOV	1.17-1.26	2.85-2.95	2.44-3.60
DEC	1.18-1.27	2.85-2.95	2.45-3.60

Continued

Table 17.--CHEESE - IMPORTED: Wholesale Selling Prices at Seller's Dock or Warehouse at Specified Cities, by Months, 1976 (Less Than Trucklot)--Continued

MONTH	JARLSBERG BRAND		SWISS CUTS - FINNISH		
	New York		San Francisco	New York	Chicago
Dollars per lb.					
JAN	*	::	*	1.39-1.51	*
FEB	*	::	*	1.39-1.51	*
MAR	*	::	*	1.35-1.51	*
APR	*	::	*	1.35-1.51	*
MAY	*	::	*	1.35-1.53	*
JUN	*	::	*	1.37-1.52	*
JUL	*	::	*	1.43-1.54	1.48-1.51
AUG	1.76-1.93	::	1.52-1.55	1.47-1.57	1.47-1.53
SEP	1.77-1.93	::	1.48-1.54	1.49-1.59	1.46-1.54
OCT	1.73-1.88	::	1.44-1.55	1.45-1.59	1.40-1.54
NOV	1.73-1.87	::	1.44-1.55	1.45-1.59	1.41-1.54
DEC	1.71-1.87	::	1/	1.45-1.59	1.41-1.54

MONTH	SWISS CUTS					
	SWITZERLAND		DANISH		AUSTRIAN	
	Chicago	New York	San Francisco		New York	
Dollars per lb.						
JAN	1.59-1.70	1.55-1.66	::	1.41-1.70	::	1.42-1.52
FEB	1.59-1.70	1.55-1.70	::	1.41-1.68	::	1.42-1.52
MAR	1.63-1.70	1.53-1.70	::	1.41-1.65	::	1.39-1.45
APR	1.66-1.70	1.50-1.70	::	1.41-1.65	::	1.37-1.45
MAY	1.66-1.70	1.43-1.70	::	1.41-1.65	::	1.36-1.45
JUN	1.66-1.70	1.43-1.70	::	1.41-1.65	::	1.37-1.45
JUL	1.66-1.70	1.50-1.70	::	**	::	1.40-1.47
AUG	1.66-1.70	1.59-1.70	::	**	::	1.42-1.47
SEP	1.66-1.76	1.63-1.72	::	**	::	1.43-1.47
OCT	1.66-1.78	1.64-1.78	::	**	::	1.46-1.49
NOV	1.71-1.78	1.65-1.78	::	**	::	1.49-1.51
DEC	1.72-1.78	1.65-1.78	::	**	::	1.50-1.51

\* = New Price Series      \*\* = Price Series Discontinued  
 1/ Not computed because of insufficient price data.

Table 18.—CHEESE - DOMESTICALLY MADE FOREIGN TYPE: Wholesale Selling Prices at Seller's Dock or Warehouse in Specified Cities, by Months, 1976 (Less Than Trucklot)

MONTH	BLUE				ROMANO (Cow's Milk)	
	Wisconsin	Chicago	New York	San Francisco	Chicago	New York
	Dollars Per lb.				Dollars Per lb.	
JAN	1.21-1.27	1.23-1.41	1.30-1.56	1.39-1.63	1.57-2.10	1.53-1.83
FEB	1.11-1.17	1.12-1.31	1.20-1.56	1.30-1.50	1.47-1.99	1.43-1.78
MAR	1.16-1.21	1.16-1.47	1.22-1.56	1.31-1.51	1.51-1.98	1.52-1.82
APR	1.18-1.23	1.20-1.45	1.24-1.58	1.37-1.51	1.55-1.96	1.53-1.86
MAY	1.16-1.21	1.18-1.43	1.22-1.58	1.25-1.51	1.53-1.97	1.51-1.85
JUN	1.16-1.22	1.18-1.43	1.23-1.58	1.27-1.52	1.56-1.94	1.53-1.84
JUL	1.21-1.26	1.21-1.45	1.28-1.60	1.29-1.51	1.63-1.99	1.61-1.89
AUG	1.27-1.32	1.28-1.52	1.30-1.61	1.34-1.52	1.69-2.08	1.65-1.94
SEP	1.19-1.24	1.22-1.50	1.24-1.59	1.29-1.48	1.63-1.96	1.58-1.89
OCT	1.15-1.20	1.17-1.45	1.20-1.59	1.23-1.40	1.59-1.90	1.56-1.84
NOV	1.14-1.20	1.18-1.46	1.20-1.59	1.22-1.41	1.58-2.06	1.56-1.86
DEC	1.14-1.20	1.18-1.46	1.20-1.59	1/	1.58-2.08	1.56-1.87

MONTH	PARMESAN			GORGONZOLA		
	Chicago	New York	San Francisco	Chicago	New York (Split)	San Francisco
	Dollars Per lb.			Dollars Per lb.		
JAN	1.83-2.10	1.55-2.26	1.67-1.97	1.35-1.49	1.35-1.71	1.48-1.78
FEB	1.73-2.09	1.48-2.21	1.58-1.90	1.28-1.42	1.25-1.63	1.39-1.58
MAR	1.78-2.05	1.57-2.21	1.59-2.06	1.34-1.54	1.29-1.62	1.41-1.69
APR	1.86-2.06	1.59-2.21	1.65-1.96	1.38-1.56	1.40-1.64	1.55-1.64
MAY	1.84-2.07	1.57-2.21	1.57-1.84	1.36-1.54	1.38-1.64	1.53-1.58
JUN	1.84-2.13	1.58-2.20	1.55-1.86	1.36-1.54	1.37-1.63	1.54-1.58
JUL	1.88-2.15	1.65-2.17	1.62-1.97	1.39-1.58	1.34-1.70	1.46-1.58
AUG	1.95-2.23	1.68-2.15	1.77-2.12	1.45-1.66	1.37-1.74	1.46-1.64
SEP	1.89-2.25	1.62-2.12	1.63-2.05	1.36-1.60	1.31-1.71	1.39-1.61
OCT	1.85-2.25	1.60-2.12	1.59-1.96	1.31-1.55	1.31-1.68	1.35-1.53
NOV	1.85-2.25	1.60-2.14	1.58-1.94	1.30-1.55	1.31-1.65	1.34-1.52
DEC	1.85-2.25	1.60-2.14	1/	1.30-1.52	1.31-1.64	1/

Continued

Table 18.--CHEESE - DOMESTICALLY MADE FOREIGN TYPE: Wholesale Selling Prices at Seller's Dock or Warehouse in Specified Cities, by Months, 1976 (Less Than Trucklot)--Continued

MONTH	GOUDA - BABY					
	8-Ounce Unit			7-Ounce Unit		
	Chicago	New York	Chicago	San Francisco	New York	
Dollars Per Doz.			Dollars Per Doz.			
JAN	10.91-11.41	21.56-22.81	7.85-9.54	9.60-10.00		17.26-20.34
FEB	10.25-10.74	20.62-21.60	7.27-8.98	9.16- 9.88		16.26-20.60
MAR	10.55-11.00	21.30-22.16	7.61-9.26	9.15- 9.80		16.85-20.60
APR	10.76-11.10	21.57-22.20	7.76-9.45	9.29- 9.80		17.09-20.60
MAY	10.64-11.10	21.28-22.20	7.69-9.35	9.29- 9.88		16.88-20.60
JUN	10.66-11.10	21.36-22.20	7.71-9.36	9.29- 9.80		16.94-20.60
JUL	10.87-11.10	21.98-22.48	7.88-9.55	1/		17.42-20.60
AUG	11.10-11.28	22.16-22.67	8.23-9.90	1/		17.98-21.16
SEP	11.01-11.10	21.75-22.20	7.91-9.66	1/		17.34-21.75
OCT	10.66-11.10	21.30-22.20	7.65-9.48	1/		16.99-20.32
NOV	10.68-11.10	21.36-22.20	7.61-9.48	1/		16.83-19.80
DEC	10.68-11.10	21.36-22.20	7.61-9.48	1/		16.80-19.80

MONTH	PROVOLONE (8-12 POUND UNITS)				PROVOLONE - Giganti (25-POUND UNITS & UP)	
	Wisconsin	Chicago	New York	San Francisco	Chicago	New York
	Dollars Per lb.				Dollars Per lb.	
JAN	1.11-1.21	1.19-1.40	1.16-1.37	1.29-1.54	1.52-1.56	1.38-1.70
FEB	.99-1.02	1.08-1.32	1.07-1.31	1.20-1.36	1.40-1.47	1.36-1.64
MAR	1.04-1.07	1.12-1.28	1.11-1.34	1.21-1.38	1.44-1.52	1.37-1.70
APR	1.06-1.09	1.16-1.32	1.13-1.38	1.27-1.38	1.49-1.55	1.38-1.80
MAY	1.04-1.07	1.14-1.30	1.11-1.36	1.20-1.38	1.47-1.53	1.39-1.80
JUN	1.04-1.07	1.14-1.30	1.12-1.36	1.19-1.39	1.48-1.54	1.35-1.78
JUL	1.09-1.12	1.17-1.32	1.17-1.40	1/	1.51-1.57	1.36-1.74
AUG	1.14-1.18	1.24-1.38	1.20-1.45	1.28-1.46	1.58-1.64	1.46-1.75
SEP	1.07-1.10	1.18-1.32	1.13-1.40	1.20-1.36	1.51-1.57	1.45-1.67
OCT	1.03-1.06	1.13-1.35	1.09-1.34	1.17-1.35	1.46-1.53	1.39-1.66
NOV	1.02-1.05	1.12-1.30	1.09-1.34	1.16-1.34	1.46-1.52	1.38-1.70
DEC	1.02-1.05	1.12-1.30	1.09-1.34	1/	1.46-1.52	1.38-1.71

Continued

Table 18.--CHEESE - DOMESTICALLY MADE FOREIGN TYPE: Wholesale Selling Prices at Seller's Dock or Warehouse in Specified Cities, by Months, 1976 (Less Than Trucklot)--Continued

MONTH	EDAM (Two-Pound Units)		EDAM (Four-Pound Units)		MOZZARELLA
	New York	San Francisco	New York	San Francisco	Wisconsin
	<u>Dollars Per lb.</u>				
JAN	1.71-2.19	*	1.25-1.45	*	1.07-1.15
FEB	1.59-1.76	*	1.15-1.36	*	.97-1.04
MAR	1.61-1.81	*	1.18-1.43	*	1.02-1.09
APR	1.60-1.80	*	1.20-1.39	*	1.04-1.11
MAY	1.58-1.81	*	1.19-1.32	*	1.02-1.09
JUN	1.58-1.81	*	1.19-1.32	*	1.02-1.09
JUL	1.63-1.82	*	1.26-1.37	*	1.07-1.14
AUG	1.67-1.82	*	1.30-1.41	*	1.13-1.19
SEP	1.60-1.79	1.60	1.25-1.35	1.34-1.35	1.05-1.12
OCT	1.57-1.75	1.56	1.22-1.31	1.30-1.31	1.01-1.07
NOV	1.56-1.75	1.56	1.21-1.31	1.30-1.31	1.00-1.07
DEC	1.56-1.75	1/	1.21-1.31	1/	1.00-1.07

MONTH	GOUDA - LARGE		SWISS CUTS - NEW YORK		
	New York	San Francisco	Grade A	Grade B	Grade C
	<u>Dollars Per lb.</u>		<u>Dollars Per lb.</u>		
JAN	1.31-1.45	*	1.38-1.46	1.34-1.45	1.24-1.41
FEB	1.22-1.35	*	1.33-1.41	1.28-1.40	1.24-1.35
MAR	1.27-1.42	*	1.32-1.39	1.27-1.39	1.24-1.33
APR	1.29-1.37	*	1.35-1.43	1.30-1.42	1.24-1.36
MAY	1.27-1.28	*	1.35-1.43	1.30-1.42	1.24-1.35
JUN	1.28-1.45	*	1.35-1.46	1.30-1.44	1.24-1.36
JUL	1.32-1.49	*	1.39-1.50	1.34-1.48	1.24-1.39
AUG	1.37-1.55	1.37-1.38	1.45-1.56	1.41-1.54	1.24-1.46
SEP	1.31-1.50	1.30-1.32	1.43-1.53	1.38-1.51	1.21-1.42
OCT	1.27-1.46	1.26-1.28	1.40-1.48	1.32-1.46	1.20-1.38
NOV	1.26-1.46	1.26-1.27	1.40-1.48	1.32-1.46	1.20-1.38
DEC	1.26-1.46	1/	1.40-1.48	1.32-1.46	1.20-1.38

Continued

Table 18.--CHEESE - DOMESTICALLY MADE FOREIGN TYPE: Wholesale Selling Prices at Seller's Dock or Warehouse in Specified Cities, by Months, 1976 (Less Than Trucklot)--Continued

MONTH	SWISS CUTS				
	Wisconsin		Chicago		San Francisco
	Grade A	Grade A	Grade B	Grade A	
	Dollars Per lb.				
JAN	1.32-1.44	1.42-1.49	1.40-1.45	1.46-1.57	
FEB	1.27-1.39	1.36-1.44	1.35-1.40	1.42-1.55	
MAR	1.26-1.38	1.35-1.43	1.34-1.39	1.38-1.60	
APR	1.30-1.41	1.38-1.46	1.38-1.42	1.41-1.55	
MAY	1.30-1.41	1.38-1.46	1.38-1.42	1.35-1.46	
JUN	1.30-1.41	1.38-1.46	1.37-1.42	1.34-1.48	
JUL	1.34-1.45	1.42-1.50	1.40-1.46	1.45-1.51	
AUG	1.41-1.51	1.48-1.56	1.46-1.52	1.54-1.58	
SEP	1.38-1.48	1.45-1.53	1.43-1.49	1.51-1.55	
OCT	1.34-1.44	1.41-1.50	1.39-1.45	1.46-1.51	
NOV	1.34-1.44	1.41-1.50	1.38-1.45	1.47-1.51	
DEC	1.34-1.44	1.41-1.50	1.38-1.44	1/	

MONTH	SWISS BLOCKS (80-100 Pound Units)			
	Wisconsin		Chicago	
	Grade A	Grade B	Grade A	Grade B
	Dollars Per lb.			
JAN	1.26-1.28	1.24-1.27	1.34-1.36	1.32-1.35
FEB	1.20-1.22	1.19-1.21	1.29-1.31	1.27-1.30
MAR	1.19-1.21	1.18-1.20	1.28-1.30	1.26-1.29
APR	1.19-1.21	1.22-1.24	1.31-1.34	1.29-1.33
MAY	1.19-1.21	1.22-1.24	1.31-1.34	1.29-1.33
JUN	1.19-1.21	1.22-1.24	1.31-1.34	1.29-1.33
JUL	1.25-1.27	1.25-1.27	1.33-1.38	1.32-1.37
AUG	1.32-1.34	1.32-1.34	1.40-1.44	1.39-1.43
SEP	1.28-1.31	1.28-1.30	1.37-1.41	1.36-1.40
OCT	1.26-1.28	1.24-1.26	1.32-1.37	1.31-1.35
NOV	1.26-1.28	1.24-1.26	1.32-1.37	1.31-1.36
DEC	1.26-1.28	1.24-1.26	1.32-1.38	1.30-1.36

Continued

Table 18.--CHEESE - DOMESTICALLY MADE FOREIGN TYPE: Wholesale Selling Prices at Seller's Dock or Warehouse in Specified Cities, by Months, 1976 (Less Than Trucklot)--Continued

MONTH	SWISS BLOCKS (80-100 Pound Units)			MONTH	SWISS BLOCKS (80-100 Pound Units)		
	Los Angeles	San Francisco	Grade A		Los Angeles	San Francisco	Grade A
	Dollars Per lb.				Dollars Per lb.		
JAN	1/	1.33-1.50		JUL	1/	1.34-1.48	
FEB	1/	1.31-1.43		AUG	1.41-1.50	1.41-1.50	
MAR	1/	1.29-1.46		SEP	1.38-1.48	1.38-1.48	
APR	1/	1.32-1.41		OCT	1.34-1.44	1.34-1.44	
MAY	1/	1.29-1.41		NOV	1.34-1.44	1.34-1.44	
JUN	1/	1.27-1.43		DEC	1.34-1.43	1.34-1.43	

\* = New Price Series

1/ Not computed because of insufficient price data.

Table 19.--NONPAT DRY MILK: Prices Paid f.o.b. Central States Production Area and Wholesale Selling Prices in Specified Areas (Spray Process), by Months, 1976 (50 or 100 Pound Bags in Carlot or Trucklot Quantities)

MONTH	F.O.B. CENTRAL STATES AREA	DELIVERED SPECIFIED AREAS				
		Chicago	Los Angeles	San Francisco	East Coast Cities	Southern Cities
	EXTRA GRADE, HIGH HEAT - Dollars Per lb.					
JAN	.6395	.6529	.6652	.6646	.6732	.6651
FEB	.6356	.6425	.6476	.6454	.6590	.6562
MAR	.6331	.6414	.6430	.6428	.6514	.6529
APR	.6281	.6357	.6430	.6428	.6489	.6430
MAY	.6237	.6334	.6430	.6428	.6391	.6398
JUN	.6221	.6300	.6401	.6389	.6348	.6378
JUL	.6230	.6300	.6400	.6385	.6366	.6395
AUG	.6230	.6300	.6400	.6385	.6420	.6377
SEP	.6230	.6300	.6400	.6385	.6414	.6377
OCT	.6210	.6300	.6400	.6385	.6380	.6397
NOV	.6181	.6300	.6395	.6380	.6368	.6359
DEC	.6185	.6300	.6350	.6335	.6376	.6271
AVERAGE 1976	.6257	.6347	.6430	.6419	.6449	.6427
AVERAGE 1975	.6299	.6385	.6415	.6375	.6444	.6442

Continued

Table 19.—NONFAT DRY MILK: Prices Paid f.o.b. Central States Production Area and Wholesale Selling Prices in Specified Areas (Spray Process), by Months, 1976 (50 or 100 Pound Bags in Carlot or Trucklot Quantities)—Continued

MONTH	F.O.B. CENTRAL STATES AREA		DELIVERED SPECIFIED AREAS			
			Chicago	Los Angeles	San Francisco	East Coast cities
<u>EXTRA GRADE, LOW HEAT - Dollars Per lb.</u>						
JAN	.6436	.6572	.6661	.6646	.6772	
FEB	.6406	.6475	.6489	.6466	.6639	
MAR	.6379	.6454	.6443	.6440	.6566	
APR	.6323	.6395	.6443	.6440	.6533	
MAY	.6256	.6364	.6443	.6440	.6447	
JUN	.6242	.6350	.6401	.6389	.6391	
JUL	.6247	.6350	.6400	.6385	.6412	
AUG	.6264	.6350	.6400	.6385	.6429	
SEP	.6265	.6350	.6400	.6385	.6424	
OCT	.6265	.6350	.6400	.6385	.6415	
NOV	.6263	.6340	.6400	.6383	.6434	
DEC	.6245	.6338	.6400	.6360	.6442	
AVERAGE 1976	.6299	.6391	.6440	.6425	.6492	
AVERAGE 1975	.6346	.6434	.6435	.6391	.6513	

MONTH	F.O.B. CENTRAL STATES AREA		DELIVERED SPECIFIED AREAS			
			Los Angeles	San Francisco	East Coast Cities	Southern Cities
<u>Grade A - Dollars per lb.</u>						
JAN	.6651	.6771	.6761	.6873	.6885	
FEB	.6600	.6589	.6568	.6694	.6672	
MAR	.6493	.6543	.6540	.6569	.6652	
APR	.6490	.6543	.6540	.6542	.6603	
MAY	.6472	.6543	.6540	.6448	.6502	
JUN	.6450	.6493	.6471	.6419	.6484	
JUL	.6445	.6483	.6460	.6444	.6521	
AUG	.6448	.6475	.6460	.6494	.6522	
SEP	.6450	.6475	.6460	.6502	.6525	
OCT	.6423	.6475	.6460	.6463	.6520	
NOV	.6371	.6475	.6458	.6461	.6480	
DEC	.6342	.6475	.6435	.6439	.6478	
AVERAGE 1976	.6470	.6528	.6513	.6529	.6570	
AVERAGE 1975	.6455	1/	.6542	.6549	.6565	

1/ Not computed because of insufficient price data.



Table 20.--NONFAT DRY MILK USED FOR ANIMAL FEED: Wholesale Selling Prices Delivered Eastern Area (Skim Powder, Spray Process) and Agglomerated Instantized, by Months, 1976 (Carlot or Trucklot Quantities)

MONTH	DELIVERED EASTERN AREA		MONTH	DELIVERED EASTERN AREA	
	Milk	Agglomerated		Milk	Agglomerated
	Replacer	(Instantized)		Replacer	(Instantized)
	Dollars per lb.			Dollars per lb.	
JAN	.4550	.4845	SEP	.4374	.4978
FEB	.4438	.4842	OCT	.4400	.4937
MAR	.4313	.4718	NOV	.4171	.4875
APR	.4218	<u>1/</u>	DEC	.4100	.4875
MAY	.4442	<u>1/</u>	AVERAGE	.4355	<u>1/</u>
JUN	.4442	<u>1/</u>	1976		
JUL	.4385	.4831	AVERAGE	.4280	<u>2/</u>
AUG	.4424	.4854	1975		

1/ Not computed because of insufficient price data.

2/ Not previously reported.

Table 21.--NATIONAL EVAPORATED MILK: Average Wholesale Selling Prices, Delivered Major U.S. Cities, by Months, 1976 (Carlot or Trucklot Quantities)

MONTH	MAJOR U.S. CITIES	MONTH	MAJOR U.S. CITIES
	Dollars per case <u>1/</u>		Dollars per case <u>1/</u>
JAN	14.00	SEP	14.40
FEB	14.00	OCT	14.40
MAR	14.00	NOV	14.40
APR	14.00	DEC	14.40
MAY	14.00	AVERAGE	
JUN	14.00	1976	14.14
JUL	14.00	AVERAGE	
AUG	14.05	1975	<u>2/</u>

1/ Case = 48-14 1/2 oz. cans.

2/ Not computed because of insufficient price data.

Table 22.--WHEY POWDER, EDIBLE: Prices Paid f.o.b. Production Areas, and Wholesale Selling Prices, Delivered Specified Areas (Spray Process), by Months, 1976 (Carlot or Trucklot Quantities)

MONTH	F.O.B. CENTRAL STATES AREA		F.O.B. WEST COAST MANUFACTURING PLANTS	
	Hygroscopic	Nonhygroscopic	Hygroscopic	Nonhygroscopic
	Dollars per lb.		Dollars per lb.	
JAN	.0635	.0699	.0676	.0702
FEB	.0550	.0632	.0600	.0688
MAR	.0504	.0575	.0559	.0675
APR	.0487	.0564	.0643	.0664
MAY	.0487	.0553	.0656	.0712
JUN	.0487	.0584	.0675	.0758
JUL	.0498	.0609	.0675	.0744
AUG	.0593	.0703	.0694	.0727
SEP	.0630	.0748	.0708	.0720
OCT	.0688	.0793	.0712	.0760
NOV	.0763	.0845	.0766	.0775
DEC	.0767	.0898	<u>1/</u>	.0773
AVERAGE 1976	.0591	.0684	<u>1/</u>	.0725
AVERAGE 1975	<u>1/</u>	.0754	<u>1/</u>	<u>1/</u>

MONTH	DELIVERED EASTERN AREA			DELIVERED SOUTH
	Hygroscopic	Nonhygroscopic	USPH Grade A	Nonhygroscopic
	Dollars per lb.			Dollars per lb.
JAN	.0836	.0921	.0923	*
FEB	.0771	.0788	.0798	*
MAR	.0731	.0840	.0811	*
APR	.0714	.0817	.0826	*
MAY	.0710	.0767	.0784	*
JUN	.0658	.0790	.0798	*
JUL	.0699	.0830	.0845	*
AUG	.0787	.0905	.0922	*
SEP	.0853	.0944	.1004	.0999
OCT	.0899	.0971	.1019	.1006
NOV	.0970	.1033	.1056	.1054
DEC	.1025	.1083	.1071	.1100
AVERAGE 1976	.0804	.0891	.0905	<u>1/</u>
AVERAGE 1975	.0920	.1077	<u>2/</u>	<u>1/</u>

\* = New Price Series

1/ Not computed because of insufficient price data.

2/ Not previously reported.

Table 23.--WHEY POWDER USED FOR ANIMAL FEED: Prices Paid f.o.b. Production Areas, and Wholesale Selling Prices Delivered East Coast Cities (Spray Process), by Months, 1976 (Carlot or Trucklot Quantities)

MONTH	F.O.B. CENTRAL STATES AREA				F.O.B. WEST COAST MANUFACTURING PLANTS (Spray Process)
	SPRAY PROCESS		ROLLER PROCESS		
	Milk Replacer	Standard	Ground	Popcorn	
	<u>Dollars per lb.</u>				<u>Dollars per lb.</u>
JAN	.0615	.0560	.0893	.0729	.0550
FEB	.0540	.0490	.0850	.0690	.0526
MAR	.0500	.0450	<u>1/</u>	.0618	.0513
APR	.0500	.0425	.0716	.0486	.0513
MAY	.0503	.0413	.0706	.0413	.0550
JUN	.0533	.0448	.0700	.0415	.0500
JUL	.0549	.0450	.0700	.0428	.0550
AUG	.0616	.0516	.0700	.0475	.0606
SEP	.0695	.0550	.0700	.0491	.0600
OCT	.0722	.0625	.0720	.0555	.0598
NOV	.0783	.0659	.0745	.0566	.0638
DEC	.0818	.0720	.0795	.0618	.0638
AVERAGE 1976	.0614	.0526	<u>1/</u>	.0540	.0565
AVERAGE 1975	.0602	<u>2/</u>	<u>1/</u>	.0525	<u>1/</u>

MONTH	DELIVERED EAST COAST CITIES (Spray Process)		MONTH	DELIVERED EAST COAST CITIES (Spray Process)	
	Milk Replacer	Standard		Milk Replacer	Standard
	<u>Dollars per lb.</u>			<u>Dollars per lb.</u>	
JAN	.0794	.0778	SEP	.0828	.0694
FEB	.0709	.0684	OCT	.0874	.0784
MAR	.0733	.0702	NOV	.0982	.0851
APR	.0730	.0706	DEC	.1021	.0875
MAY	.0706	.0646	AVERAGE	.0797	.0719
JUN	.0703	.0602	1976		
JUL	.0712	.0637	AVERAGE	.0806	<u>2/</u>
AUG	.0777	.0673	1975		

1/ Not computed because of insufficient price data.

2/ Not previously reported.

Table 24.--SWEET CREAM BUTTERMILK POWDER: Prices Paid f.o.b. Central States Production Area and Wholesale Selling Prices, Delivered Specified Areas (Spray Process), by Months, 1976 (Carlot or Trucklot Quantities)

MONTH	F.O.B. CENTRAL STATES AREA	DELIVERED SPECIFIED AREAS	
		East Coast Cities	South
	Dollars Per lb.	Dollars Per lb.	
JAN	.6436	.6620	.6649
FEB	.6132	.6281	.6321
MAR	.5921	.6103	.6184
APR	.5985	.6222	.6191
MAY	.6159	.6352	.6294
JUN	.6324	.6545	.6545
JUL	.6328	.6443	.6516
AUG	.6267	.6500	.6510
SEP	.6157	.6373	.6404
OCT	.6011	.6231	.6263
NOV	.5624	.5846	<u>1/</u>
DEC	.5218	.5504	.5597
AVERAGE 1976	.6047	.6252	<u>1/</u>
AVERAGE 1975	<u>1/</u>	<u>1/</u>	<u>1/</u>

1/ Not computed because of insufficient price data.

Table 25.--WHOLE MILK POWDER: Wholesale Selling Prices Delivered East Coast Cities, (Spray Process), by Months, 1976 (Carlot or Trucklot Quantities)

MONTH	26 PERCENT BUTTERFAT	28 - 28 1/2 PERCENT BUTTERFAT	MONTH	26 PERCENT BUTTERFAT	28 - 28 1/2 PERCENT BUTTERFAT
JAN	.8340	.8471	SEP	.8317	.8462
FEB	.7958	.8235	OCT	.8127	.8313
MAR	.7941	.8103	NOV	.8076	.8182
APR	.7991	.8119	DEC	.8024	.8105
MAY	.8008	.8137	AVERAGE 1976	.8115	.8259
JUN	.8046	.8162	AVERAGE 1975	<u>1/</u>	<u>1/</u>
JUL	.8223	.8325			
AUG	.8334	.8498			

1/ Not computed because of insufficient price data.

Table 26.--LACTOSE: Prices Paid f.o.b. Central States Production Area and Wholesale Selling Prices Delivered Eastern Area (Spry Process), by Months, 1976 (Carlot or Trucklot Quantities)

MONTH	F.O.B. CENTRAL STATES AREA		DELIVERED EASTERN AREA	
	Edible	Edible Refined	Trucklot	Less Than Trucklot
	Dollars per lb.		Dollars per lb.	
JAN	1/	1/	.1696	.1977
FEB	1/	1/	.1694	.1975
MAR	.1258	1/	.1735	.1975
APR	.1275	1/	.1768	.1975
MAY	.1275	1/	.1768	.1975
JUN	.1275	.1838	.1768	.1975
JUL	.1275	.1889	.1768	.1995
AUG	.1275	.1838	.1729	.1998
SEP	.1275	.1838	.1718	.1998
OCT	.1275	.1837	.1694	.2093
NOV	.1225	.1838	.1675	.2067
DEC	.1225	.1838	.1644	.2055
AVERAGE 1976	1/	1/	.1721	.2005
AVERAGE 1975	2/	2/	.2318	.2572

1/ Not computed because of insufficient price data.

2/ Not previously reported.

Table 27.--SPOT SALES OF CLASS I MILK: Prices Delivered Equivalent the New York Metropolitan Area, by Months, 1976 (Tanklot Quantities)

Month	40-Quart	Per Cwt.	Month	40-Quart	Per Cwt.
	85-Pound Unit			85-Pound Unit	
	Dollars			Dollars	
JAN	10.27	12.09	SEP	10.36	12.19
FEB	10.31	12.13	OCT	10.51	12.37
MAR	10.18	11.98	NOV	10.19	11.99
APR	9.63	11.33	DEC	9.87	11.61
MAY	9.65	11.36	AVERAGE		
JUN	9.31	10.95	1976	10.00	11.76
JUL	9.74	11.46	AVERAGE		
AUG	9.97	11.72	1975	1/	1/

1/ Not computed because of insufficient price data.

Table 28.--SPOT SALES OF CLASS II CREAM: Delivered Specified Areas, by Months, 1976  
(Tanklot Quantities)

MONTH	Boston Metropolitan Area	New York Metropolitan Area	Southeast Pennsylvania Area	Southern Regional Area	West Coast Area (Class III)
<u>Dollars Per lb. Butterfat</u>					
JAN	1.1146	1.0994	1.1062	1.1277	1.3823
FEB	1.0376	1.0270	1.0398	1.0307	1.1975
MAR	1.1068	1.0978	1.1011	1.1071	1.1150
APR	1.1504	1.1530	1.1492	1.1642	1.1718
MAY	1.1511	1.1544	1.1716	1.1807	1.2150
JUN	1.2106	1.2334	1.2276	1.2366	1.2529
JUL	1.3640	1.4053	1.3967	1.3937	1.3427
AUG	1.4094	1.4218	1.4226	1.4218	1.3643
SEP	1.2515	1.2398	1.2606	1.2476	1.2382
OCT	1.1959	1.1796	1.1794	1.1826	1.1785
NOV	1/	1.1760	1.1654	1.1644	1/
DEC	1/	1.1697	1.1593	1.1562	1/
AVERAGE 1976	1/	1.1964	1.1983	1.2011	1/
AVERAGE 1975	1.0376	1.0396	1.0399	1.0418	1/

1/ Not computed because of insufficient price data.

Table 29.--SPOT SALES OF CONDENSED SKIM: Delivered Specified Areas, by Months, 1976  
(Tanklot Quantities)

Month	Boston Metropolitan Area	New York Metropolitan Area	Southeast Pennsylvania Area	West Coast Area
<u>Dollars Per lb. Wet Solids</u>				
JAN	.7139	.6895	.7024	.7321
FEB	.7019	.6738	.6730	.7050
MAR	.6925	.6647	.6680	.6850
APR	.6823	.6591	.6710	.6827
MAY	.6625	.6397	.6589	.6825
JUN	.6560	.6392	.6534	.6742
JUL	.6580	.6430	.6519	.6738
AUG	.6602	.6514	.6584	.6749
SEP	.6639	.6514	.6575	.6759
OCT	.6614	.6536	.6557	1/
NOV	.6625	.6525	.6520	1/
DEC	.6625	.6514	.6514	1/
AVERAGE 1976	.6731	.6558	.6628	1/
AVERAGE 1975	1/	.6333	.6389	1/

1/ Not computed because of insufficient price data.

Table 30.--FLUID MILK: Volume Shipped from Wisconsin Shipping Points, by Weeks, 1976  
(3.5 Percent Butterfat Bulk Milk)

WEEK ENDING	LOADS	POUNDS (Thousands)	WEEK ENDING	LOADS	POUNDS (Thousands)
JAN 1	8	376	JUL 1	5	235
8	109	5,123	8	10	470
15	207	9,729	15	1	47
22	91	4,277	22	6	282
29	60	2,820	29	5	235
FEB 5	72	3,384	AUG 5	12	564
12	77	3,619	12	6	282
19	19	893	19	12	564
26	8	376	26	12	564
MAR 4	31	1,457	SEP 2	69	3,243
11	14	658	9	61	2,867
18	12	564	16	64	3,008
25	10	470	23	65	3,055
			30	34	1,598
APR 1	5	235	OCT 7	45	2,315
8	1	47	14	46	2,161
15	1	47	21	58	2,726
22	5	235	28	43	2,021
29	8	376			
MAY 6	5	235	NOV 4	64	3,008
13	3	141	11	63	2,961
20	24	1,128	18	93	4,371
27	7	329	24	63	2,961
JUN 3	9	423	DEC 2	51	2,397
10	9	423	9	88	4,136
17	8	376	16	40	1,880
24	4	188	22	25	1,175
			29	10	470

**END**