



AgEcon SEARCH
RESEARCH IN AGRICULTURAL & APPLIED ECONOMICS

The World's Largest Open Access Agricultural & Applied Economics Digital Library

This document is discoverable and free to researchers across the globe due to the work of AgEcon Search.

Help ensure our sustainability.

Give to AgEcon Search

AgEcon Search

<http://ageconsearch.umn.edu>

aesearch@umn.edu

*Papers downloaded from **AgEcon Search** may be used for non-commercial purposes and personal study only. No other use, including posting to another Internet site, is permitted without permission from the copyright owner (not AgEcon Search), or as allowed under the provisions of Fair Use, U.S. Copyright Act, Title 17 U.S.C.*

No endorsement of AgEcon Search or its fundraising activities by the author(s) of the following work or their employer(s) is intended or implied.

SB-59 (1975)
DAIRY MARKET

STATISTICS, 1974

USDA STATISTICAL BULLETINS

UPDATA

1 OF 1

START

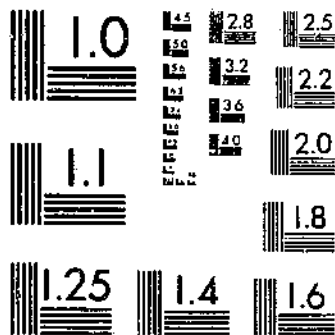

MICROCOPY RESOLUTION TEST CHART
NATIONAL BUREAU OF STANDARDS-1963-A

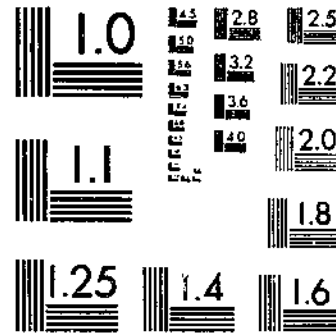

MICROCOPY RESOLUTION TEST CHART
NATIONAL BUREAU OF STANDARDS-1963-A

© UPDATA 1981

57

REFERENCE
DO NOT LOAN

539

R
30, 5
153-13

DAIRY MARKET STATISTICS

1974

L. A. PUBLIC LIBRARY
SCIENCE & TECH ...

U. S. DEPOSITORY.

APR 30 1975

Los Angeles Public Library

ANNUAL
SUMMARY

DAIRY MARKET INFORMATION OFFICES

BRANCH HEADQUARTERS..... Market Information Office
Dairy Division, AMS
Washington, D. C. 20250

Area Code: 202 447 7461

NATIONAL DAIRY COMMODITY SUPERVISOR.....Market Information Branch Office
Dairy Division, AMS
801 West Badger Road
Madison, WI 53713 -

Area Code: 608-252 5280

FEDERAL - STATE FIELD OFFICES

MADISON, WISCONSIN.....Market Information Branch Office
Dairy Division, AMS
801 West Badger Road
Madison, WI 53713

Area Code: 608-252 5254

PHILADELPHIA, PENNSYLVANIA.....Market Information Branch Office
Dairy Division, AMS
2nd and Chestnut Street-Room 604 F
Philadelphia, PA 19106

Area Code: 215-597 8101

SAINT PAUL, MINNESOTA.....Market Information Branch Office
Dairy Division, AMS
State Office Building-Room 555
St. Paul, MN 55101

Area Code: 612-725 7868

SAN FRANCISCO, CALIFORNIA.....Market Information Branch Office
Dairy Division, AMS
630 Sansome Street - Room 754
San Francisco, CA 94111

Area Code: 415-556 5585

DAIRY MARKET STATISTICS

1974

Annual Summary of Market Statistics Collected and Compiled by the Dairy Market Information Branch.

An average price is computed by dividing the sum of the mid-points of price ranges reported during the period by the number of price ranges during the period.

A weighted average price is computed by dividing the total value of the sales during the period by the total number of units sold during the period.

An average price for a year is the mean of the twelve monthly averages.

A monthly average price is not computed when a price is not reported for five or more consecutive trading days.

A yearly average price is not computed when an average price is not reported for one or more months.

CONTENTS

	Table No.	Page No.
<u>BUTTER</u>		
Prices, by months:		
Delivered warehouse or dock at San Francisco.....	5	9
Wholesale:		
Chicago.....	6	9
New York.....	6	9
Delivered to retailers:		
Boston.....	7	10
Detroit.....	7	10
Fresno.....	7	10
Los Angeles.....	7	10
Philadelphia.....	7	10
San Francisco.....	7	10
Delivered to restaurants and institutions, San Francisco.....	8	11
Movements:		
Into retail channels, by weeks:		
Chicago.....	4	8
Los Angeles.....	4	8
New York.....	4	8
San Francisco.....	4	8
Cold storage holdings:		
Selected Storage Centers, by weeks.....	1	6
Selected Storage Centers, percent of total U. S. holdings, close of each month,...	2	7
Total U. S. holdings in warehouses, close of each month.....	3	7
<u>CHEESE</u>		
Prices by months:		
Domestically made foreign type:		
Selling prices:		
Chicago.....	21	19
New York.....	22	20
San Francisco.....	23	20
Imported:		
Selling prices:		
Chicago.....	24	21
New York.....	25	22
San Francisco.....	26	23

CHEESE - continued

	<u>Table No.</u>	<u>Page No.</u>
Prices, by months (Cont'd):		
American:		
F.O.B. assembling points, Wisconsin (Carlot).....	9	11
F.O.B. assembling points, Wisconsin (Less-than-Carlot).....	10	12
Wholesale:		
Chicago.....	11	13
New York.....	12	14
Philadelphia.....	13	15
Delivered to retailers:		
Boston.....	16	17
Detroit.....	17	17
Los Angeles.....	18	18
Portland.....	19	18
San Francisco.....	20	19
Swiss:		
F.O.B. Assembling points, Wisconsin.....	14	15
Wholesale:		
Chicago.....	15	16
New York.....	15	16
Philadelphia.....	15	16
Delivered to retailers:		
Los Angeles.....	18	18
San Francisco.....	20	19
Gold storage holdings;		
Selected Storage Centers, by weeks.....	1	6
Selected Storage Centers, percent of total U.S. holdings close of each month by years.....	2	7
Total U. S. holdings in warehouses, close of each month.....	3	7

FLUID MILK

Prices, by weeks:		
F.O.B. shipping points, Wisconsin.....	27	24

CREAM

Prices, by months:		
Wholesale:		
Atlanta.....	26	24
New England Area.....	28	24
New York Metropolitan Area.....	28	24
Southeastern Pennsylvania.....	28	24

DRY WHOLE MILK

Prices, by months:		
Wholesale:		
New York.....	29	25

NONFAT DRY MILK

Prices, by months:		
Spray process:		
F.O.B. shipping points, Central States.....	30	25
Wholesale:		
Atlanta.....	31	25
Chicago.....	31	25
Los Angeles.....	31	25
New England Area.....	31	25
New York.....	31	26
Philadelphia.....	31	26
San Francisco.....	31	26

DAIRY BY - PRODUCTS

	<u>Table No.</u>	<u>Page No.</u>
Prices, by months:		
Wholesale:		
Dried whey - edible:		
F.O.B. Central States.....	33	27
New York.....	32	26
Sweet cream buttermilk:		
New York.....	32	26

DRY WHEY - (Animal Feed)

Prices, by months:		
Wholesale:		
Central States.....	33	27
Eastern Area.....	34	27
Midwest Area.....	34	27

EVAPORATED MILK

Prices, by months:		
Wholesale:		
Chicago.....	35	27
Eastern Area.....	35	27
Los Angeles Area.....	35	27
San Francisco.....	35	27
Cold Storage holdings:		
Total U. S. holdings in warehouses, close of each month.....	3	7

APPENDIX

Directory of Selected Storage Centers.....		28
--	--	----

TABLE 1 STORAGE: Holdings of dairy products in Selected Storage Centers, by weeks, 1974 ^{1/} _{2/}
(Includes Government Stocks)

Week Ending		Butter	American Cheese
		Thousand Pounds	Thousand Pounds
<u>1974</u>			
January	7-----	22,676	170,252
	14-----	21,486	171,481
	21-----	30,868	172,093
	28-----	29,854	172,200
February	4-----	29,153	175,387
	11-----	28,054	177,354
	19-----	28,263	178,836
	25-----	30,309	181,197
March	4-----	29,528	184,755
	11-----	30,704	188,548
	18-----	30,465	192,456
	25-----	31,449	200,413
April	1-----	31,601	201,986
	8-----	34,822	206,747
	15-----	36,534	211,260
	22-----	38,530	216,906
	29-----	42,075	224,250
May	6-----	44,428	232,674
	13-----	48,184	245,544
	20-----	49,962	247,494
	28-----	51,937	262,670
June	3-----	54,016	258,358
	10-----	56,225	263,860
	17-----	58,741	260,143
	24-----	62,006	265,837
July	1-----	64,727	267,345
	8-----	66,849	268,748
	15-----	68,739	273,070
	22-----	69,565	278,456
	29-----	69,997	279,173
August	5-----	70,443	278,449
	12-----	69,681	277,961
	19-----	68,246	275,318
	26-----	69,511	275,464
September	3-----	66,057	269,676
	9-----	64,295	263,312
	16-----	62,594	259,045
	23-----	59,164	254,625
	30-----	56,234	252,512
October	7-----	53,656	249,708
	15-----	48,447	243,179
	21-----	48,015	243,267
	29-----	44,921	242,416
November	4-----	42,728	242,731
	12-----	40,760	240,576
	18-----	37,560	236,135
	25-----	33,240	233,562
December	2-----	30,536	232,472
	9-----	29,525	229,330
	16-----	26,827	226,326
	23-----	26,041	223,493
	30-----	25,626	224,933

^{1/} See appendix for director of Selected Storage Centers.

_{2/} Holdings as of mornings of given dates.

TABLE 2 STORAGE: Percent of total U. S. holdings of dairy products in Selected Storage Centers at the close of each month, by years, 1970 - 1974 ^{1/}

(Includes Government Stocks)

Year	Jan.	Feb.	March	April	May	June	July	Aug.	Sept.	Oct.	Nov.	Dec.	Avg. per Year
BUTTER													
1970.....	50.7	51.2	53.1	53.8	57.3	56.1	56.4	56.9	55.7	57.7	57.6	53.8	55.0
1971.....	50.9	50.7	50.3	53.1	53.6	53.4	52.2	51.7	52.3	49.9	46.9	55.6	51.4
1972.....	44.4	41.9	40.6	42.9	46.8	48.3	49.7	49.6	47.7	44.6	42.3	39.6	44.9
1973.....	38.6	41.3	44.1	44.5	46.7	49.5	51.0	51.1	51.6	47.6	45.2	46.7	46.5
1974.....	56.9	59.2	53.9	53.8	55.3	54.6	53.8	53.8	52.7	52.1	52.7	53.2	54.3

AMERICAN CHEESE

1970.....	65.4	63.5	64.4	63.0	62.6	61.7	62.5	63.6	66.9	66.3	70.0	66.1	64.7
1971.....	66.9	68.7	66.4	66.6	66.2	67.8	68.7	69.4	70.3	70.5	69.6	67.3	68.2
1972.....	64.8	65.1	63.3	61.2	60.5	59.8	62.3	65.7	62.5	65.6	66.7	67.1	63.7
1973.....	65.1	63.8	64.2	60.3	59.3	58.5	62.2	60.6	60.0	58.4	56.2	58.3	60.6
1974.....	58.7	56.3	55.7	55.1	57.1	54.9	56.8	56.2	54.4	54.9	54.7	53.5	55.7

^{1/} See appendix for directory of Selected Storage Centers.

TABLE 3 STORAGE: Total U. S. holdings of dairy products at close of each month, 1974 ^{1/}

(Includes Government Stocks)

Month and Year	Butter (creamery)	Cheese		Evaporated and Condensed milk (case goods)
		American	Swiss	
	Thousand Pounds	Thousand Pounds	Thousand Pounds	Thousand Pounds
1974				
January	51,509	297,596	13,968	1,113
February	50,166	327,008	14,300	1,161
March	58,683	362,631	16,394	753
April	80,006	412,942	16,085	690
May	97,661	452,549	14,002	953
June	118,541	487,190	13,834	962
July	130,578	491,138	14,626	1,128
August	122,726	479,541	13,571	1,191
September	105,671	463,000	13,799	1,152
October	83,127	441,612	12,531	1,254
November	57,983	425,274	13,871	956
December	49,151	420,962	15,129	919

^{1/} As reported by the Statistical Reporting Service.

TABLE 4 BUTTER: Movements into retail channels in specified cities, by weeks, 1974 ^{1/}

Week ending	Chicago	Los Angeles	New York	San Francisco	TOTAL	Percentage change with--	
						Previous Week	Same Week Last Year
	Thousand Pounds	Thousand Pounds	Thousand Pounds	Thousand Pounds	Thousand Pounds	Percent	Percent
1974							
January 5-----	306	1,092	665	188	2,251	-15	-1
12-----	399	581	619	185	1,784	-21	-21
19-----	407	790	716	347	2,260	+27	-1
26-----	477	710	670	254	2,111	-7	-4
February 2-----	808	713	708	241	2,470	+17	+1
9-----	510	861	741	315	2,427	-2	NC
16-----	555	907	688	246	2,396	-3	-8
23-----	401	748	670	295	2,114	-12	-22
March 2-----	369	800	670	207	2,046	-4	-26
9-----	550	1,016	672	282	2,520	+23	NC
16-----	367	1,312	663	190	2,532	+6	+8
23-----	385	1,121	634	361	2,501	-1	-7
30-----	358	792	519	156	1,825	-27	-33
April 6-----	477	1,126	719	370	2,692	+48	+10
13-----	667	760	770	136	2,333	-13	-1
20-----	336	777	599	368	2,080	-11	-18
27-----	305	1,015	651	308	2,279	+10	-1
May 4-----	360	839	651	206	2,056	-10	-6
11-----	462	972	651	183	2,268	+10	+7
18-----	385	849	608	239	2,081	-8	-2
25-----	428	1,006	619	273	2,326	+12	-2
June 1-----	440	1,017	636	302	2,395	+3	NC
8-----	481	852	596	273	2,202	-8	-7
15-----	577	919	599	262	2,357	+7	+3
22-----	358	928	617	393	2,296	-3	+5
29-----	325	954	621	260	2,160	-6	-16
July 6-----	346	676	624	247	1,893	-13	-19
13-----	372	821	639	260	2,092	+10	+17
20-----	312	806	612	273	2,003	-4	-21
27-----	440	807	581	223	2,051	+2	-12
August 3-----	488	924	557	292	2,261	+10	-12
10-----	415	655	628	233	1,931	-15	-20
17-----	356	810	637	322	2,125	+10	+1
24-----	376	969	779	203	2,327	+11	+20
31-----	385	1,135	606	227	2,353	+1	NC
September 7-----	551	647	608	285	2,091	-11	+12
14-----	836	841	632	276	2,585	+24	+10
21-----	414	963	603	305	2,285	-12	+11
28-----	370	1,110	613	298	2,391	+5	+17
October 5-----	351	855	609	225	2,040	-15	-3
12-----	485	969	605	231	2,290	+12	+18
19-----	487	959	561	298	2,305	+1	+9
26-----	530	910	640	329	2,409	+5	-7
November 2-----	480	1,122	709	224	2,535	+2	+10
9-----	488	973	613	252	2,326	-8	+6
16-----	543	952	636	331	2,462	+6	-19
23-----	1,032	1,232	658	454	3,376	+37	-12
30-----	592	1,145	696	383	2,816	-17	+16
December 7-----	548	1,416	679	246	2,889	+3	+16
14-----	626	1,350	701	467	3,144	+9	+41
21-----	1,262	1,417	714	320	3,713	+18	+35
28-----	469	1,312	632	317	2,730	-26	+6

^{1/} Reported by sample group of chain-store organizations, dairy companies and wholesale distributors.

TABLE 5 BUTTER: Average prices paid delivered warehouse or dock at San Francisco, by months, 1974
(Bulk butter--Dollars per pound in fiber boxes)

MONTH and YEAR	GRADE AA and A	MONTH and YEAR	GRADE AA and A
<u>1974</u>		<u>1974</u>	
January.....	.6576	October	.6661
February.....	.6129	November	.6650
March.....	.6473	December	.6464
April.....	.6674		
May.....	.5918	Average 1974	.6354
June.....	.5906		
July.....	.5913	Average 1973	.6870
August.....	.6409		
September.....	.6475		

TABLE 6 BUTTER: Average wholesale selling prices in specified cities, by months, 1974
(Bulk butter--Dollars per pound in fiber boxes)

MONTH and YEAR	CHICAGO		NEW YORK ^{1/}	
	GRADE AA	GRADE A	GRADE AA	GRADE A
<u>1974</u>				
January.....	.6868	.6849	.7169	.7080
February.....	.6428	.6407	.6588	.6532
March.....	.6869	.6806	.7040	.6981
April.....	.6902	.6823	.7066	.6988
May.....	.6082	.6051	.6238	.6210
June.....	.6057	.6057	.6190	.6184
July.....	.6092	.6083	.6235	.6211
August.....	.6713	.6708	.6944	.6888
September.....	.6786	.6771	.6964	.6938
October.....	.6965	.6884	.7111	.7063
November.....	.6964	.6888	.7116	.7050
December.....	.6583	.6532	.6792	.6731
Average 1974...	.6609	.6572	.6788	.6738
Average 1973...	(2)	.6975	.7105	(2)

^{1/} Minimum sale - 3,000 pounds.

^{2/} Not computed because of insufficient price data.

TABLE 7 BUTTER: Average prices delivered to retailers in specified cities, by months, 1974
(Dollars per pound) 1/

Month and Year	L-pound prints, parchment wrapped			1/4-pound prints, parchment or foil wrapped in cartons		
	Grade AA	Grade A		GRADE AA and A		
	San Francisco	Boston	Detroit	Fresno	Los Angeles	San Francisco
1974						
January.....	.8051	.7797	.7636	.8711	.8230	.8055
February.....	.7920	.7250	.7182	.8499	.7967	.7866
March.....	.8158	.7694	.7400	.8314	.8223	.8283
April.....	.8166	.7982	.7743	.8267	.8405	.8268
May.....	.7562	.7175	.7200	.7730	.7750	.7638
June.....	.7562	.7150	.7200	.7775	.7750	.7638
July.....	.7620	.6960	.7234	.7810	.7795	.7695
August.....	.8253	.7608	Discontinued	.8284	.8413	.8706
September.....	.8272	.7638		.8235	.8450	.8396
October.....	.8462	.7770		.8420	.8570	.8476
November.....	.8462	.7737		.8412	.8413	.8412
December.....	.8021	.7395		.8289	.8335	.8289
Average 1974.....	.8042	.7513	(2)	.8229	.8192	.8144
Average 1973.....	.8397	.7713	.7825	.8726	.8402	.8463

Month and Year	1/4-pound prints, parchment or foil wrapped in cartons					
	GRADE AA			GRADE A		
	Boston	Detroit	Philadelphia	Boston	Detroit	Philadelphia
1974						
January.....	.8112	.8088	.8275	(2)	.7914	.8200
February.....	.7562	.7582	.7700	(2)	.7482	.7650
March.....	.8006	.7919	.8131	(2)	.7760	.8062
April.....	.8328	.8243	.8218	(2)	.8131	.8128
May.....	.7600	.7700	.7494	(2)	.7600	.7388
June.....	.7578	.7700	.7462	(2)	.7600	.7350
July.....	.7270	.7734	.7515	(2)	.7634	.7405
August.....	.7928	Discontinued	.8200	(2)	Discontinued	.8100
September.....	.7975		(2)	(2)		(2)
October.....	.8192		.8045	(2)		.7595
November.....	.8237		.8050	(2)		.7575
December.....	.7878		.7710	(2)		.7260
Average 1974.....	.7689	(2)	(2)	(2)	(2)	(2)
Average 1973.....	.8080	.8195	.8283	(2)	.8005	.8228

1/ Minimum sale -- 30 pounds.

2/ Not computed because of insufficient price data.

TABLE 8 BUTTER: Average prices delivered to restaurants and institutions in San Francisco area, by months, 1974 (Dollars per pound) ^{1/}

Month and Year	Patties Grade AA and A	Month and Year	Patties Grade AA and A
<u>1974</u>		<u>1974</u>	
January.....	.8231	October.....	.8652
February.....	.8106	November.....	.8675
March.....	.8433	December.....	.8633
April.....	.8407		
May.....	.7738	Average 1974	.8274
June.....	.7738		
July.....	.7795	Average 1973	.8590
August.....	.8428		
September.....	.8447		

^{1/} Minimum sale - 30 pounds.

TABLE 9 CHEESE, American: Average prices paid f.o.b. Wisconsin Assembling Points, by months, 1974 (Dollars per pound)

Wisconsin State Brand Current Cheese ^{1/}

Carlot or Trucklot Prices

Month and Year	Barrel	40-Pound Blocks	Single Daisies	Longhorns	Midgets	Brick and Muenster
<u>1974</u>						
January.....	.8529	.8992	.9744	.9772	.9489	.8930
February.....	.8613	.9106	.9850	.9850	.9566	.8981
March.....	.8616	.9225	.9994	.9994	.9650	.9041
April.....	.8236	.8835	.9720	.9764	.9417	.8825
May.....	.7236	.7793	.8626	.8308	.8594	.7925
June.....	.6625	.7113	.7775	.7425	.7925	.7275
July.....	.6625	.7116	.7775	.7425	.7925	.7275
August.....	.6786	.7249	.7831	.7536	.7947	.7375
September.....	.7275	.7650	.8363	.7963	.8463	.7800
October.....	.7445	.7847	.8575	.8285	.8650	.7995
November.....	.7329	.7777	.8575	.8325	.8607	.7875
December.....	.6850	.7262	.8347	.8180	.8279	.7500
Average 1974..	.7514	.7989	.8765	.8569	.8709	.8062
Average 1973..	.6935	.7296	.8026	.7961	.7877	.7422

^{1/} Less than 60-day cheese.

TABLE 10 CHEESE: Average Wholesale Selling Prices (f.o.b.) Wisconsin Assembling Points, by months, 1974
(Dollars per pound - less-than-trucklots)

Month and Year	40-Pound Blocks			Blue Cheese
	Cheddar	Monterey Jack	Colby	6/5 Pound
<u>1974</u>				
January.....	.9190	.9045	.9265	1.0615
February.....	.9256	.9156	.9331	1.0906
March.....	.9325	.9175	.9400	1.0975
April.....	.9094	.8936	.9144	1.0800
May.....	.8205	.8105	.8150	.9880
June.....	.7575	.7475	.7475	.9250
July.....	.7544	.7475	.7444	.9275
August.....	.7560	.7575	.7450	.9160
September.....	.7975	.7988	.7863	1.0013
October.....	.8188	.8165	.8020	1.0190
November.....	.8150	.8075	.8000	1.0100
December.....	.7775	.7700	.7525	.9725
Average 1974...	.8320	.9889	.8256	1.0074
Average 1973...	.7488	.7391	.7466	.9001

Month and Year	Pasteurized Processed American		Provolone	Mozzarella
	5-Pound Loaf	5-Pound Sliced	8/10 Pound	8/5 - 10/5 Pound
<u>1974</u>				
January.....	.9055	.9430	.9520	.9400
February.....	.9106	.9631	.9556	.9441
March.....	.9125	.9625	.9825	.9525
April.....	.8909	.9422	.9684	.9241
May.....	.8063	.8538	.9078	.8238
June.....	.7425	.7875	.8463	.7600
July.....	.7425	.7875	.8462	.7628
August.....	.7550	.8005	.8713	.8013
September.....	.7975	.8450	.9125	.8475
October.....	.8120	.8595	.9283	.8663
November.....	.8000	.8475	.9163	.8613
December.....	.7625	.8100	.8788	.8238
Average 1974...	.8198	.8668	.9138	.8590
Average 1973...	.7363	.7824	.7900	.7533

TABLE 11

CHEESE: Average Wholesale Selling Prices at Chicago, by months, 1974

(Dollars per pound - less-than-carlot)

MONTH and YEAR	CHEDDAR						
	Single Daisies	Flats		40-Pound Blocks			
	Current	New York Stage Aged	Aged	Current	Medium Cured	New York State Aged	Aged
<u>1974</u>							
January.....	1.0482	1.1704	1.1179	.9761	-	1.0726	1.0619
February.....	1.0394	1.1764	1.1239	.9814	-	1.0930	1.0677
March.....	1.0592	1.1791	1.1273	.9881	-	1.1169	1.0709
April.....	1.0483	1.1900	1.1350	.9846	-	1.1226	1.0668
May.....	.9790	1.1847	1.1244	.9182	-	1.1182	1.0321
June.....	.8925	1.1562	1.0906	.8575	-	1.1095	.9695
July.....	.8875	1.1538	1.0962	.8450	-	1.1112	.9675
August.....	.8984	1.1659	1.0994	.8497	-	1.1197	.9788
September.....	.9453	1.2168	1.1288	.9079	-	1.1450	1.0967
October.....	.9651	1.2393	1.1962	.9297	-	1.1539	1.1106
November.....	.9623	1.2341	1.1903	.9191	-	1.1597	1.0975
December.....	.9456	1.2103	1.1638	.8825	-	1.1925	1.0675
Average 1974...	.9726	1.1898	1.1328	.9200	(1)	1.1262	1.0490
Average 1973...	.8428	.9893	.9324	.7997	(1)	.9375	.8947

MONTH and YEAR	Cheddar		Muenster	Colby		Monterey (Monterey Jack)
	Longhorns	5-Pound Processed Loaf	5-Pound Loaf Round	40-Pound Blocks	Longhorns	
	Current					
<u>1974</u>						
January.....	1.0562	.9675	1.0017	.9574	1.0562	1.0082
February.....	1.0669	.9739	1.0216	.9917	1.0669	1.0138
March.....	1.0847	.9791	1.0284	.9627	1.0847	1.0191
April.....	1.0758	.9700	1.0162	.9585	1.0793	1.0190
May.....	1.9726	.8889	.9278	.9112	.9888	.9438
June.....	.8800	.8247	.8662	.8537	.9042	.8725
July.....	.8775	.8188	.8638	.8412	.9000	.8688
August.....	.8856	.8270	.8747	.8458	.9066	.8744
September.....	.9151	.8747	.9171	.8819	.9351	.9126
October.....	.9392	.8925	.9399	.9012	.9592	.9300
November.....	.9412	.8816	.9341	.8903	.9578	.9191
December.....	.9414	.8458	.8983	.8596	.9483	.8806
Average 1974...	.9697	.8954	.9408	.9046	.9823	.9385
Average 1973...	.8465	.7983	.8273	.7908	.8443	.8322

1/ Not computed because of insufficient price data.

TABLE 12 CHEESE: Average Wholesale Selling Prices at New York, by months, 1974
(Dollars per pound - less-than-carlot)

MONTH and YEAR	CHEDDAR						5-Pound Processed Loaf
	Single Daisies		Midgets				
	Current	Medium Cured	Current	Medium Cured	New York State Aged	Aged	
<u>1974</u>							
January.....	1.0192	1.0885	1.0331	1.0818	1.1508	1.1282	.9404
February.....	1.0350	1.0962	1.0425	1.0900	1.1562	1.1325	.9425
March.....	1.0675	1.1188	1.0575	1.1156	1.1550	1.1362	.9519
April.....	1.0415	1.0947	1.0333	1.0933	1.1442	1.1307	.9560
May.....	.9346	1.0000	.9331	1.0083	1.1210	1.0854	.8518
June.....	.8556	.9475	.8550	.9475	1.1238	1.0412	.7900
July.....	.8675	.9750	.8812	.9325	1.1336	1.0558	.7900
August.....	.8806	.9708	.8890	.9425	1.1494	1.0928	.8067
September.....	.9256	.9888	.9431	.9894	1.1797	1.1481	.8606
October.....	.9558	1.0095	.9508	1.0095	1.2360	1.1660	.8632
November.....	.9666	1.0496	.9846	1.0261	1.2325	1.1821	.8498
December.....	.9474	.9828	.9322	1.0005	1.2175	1.1575	.8219
Average 1974....	.9581	1.0268	.9613	1.0198	1.1666	1.1214	.8687
Average 1973....	.8452	(1)	.8547	.8928	.9766	.9582	.7746

MONTH and YEAR	CHEDDAR						Muenster 5-Pound Loaf Round
	Flats		40-Pound Blocks				
	Aged	New York State Aged	Current	Medium Cured	Aged	New York State Aged	
<u>1974</u>							
January.....	1.0879	1.1162	.9303	(1)	1.0635	1.1190	1.0101
February.....	1.0900	1.1225	.9384	1.0188	1.0800	1.1225	1.0225
March.....	1.0950	1.1275	.9525	.9919	1.0800	1.1238	1.0359
April.....	1.0851	1.1192	.9532	.9850	1.0656	1.1167	1.0257
May.....	1.0438	1.1083	.8554	.9208	1.0269	1.0986	.9203
June.....	1.0595	1.1088	.7991	.8745	.9586	1.0800	.8563
July.....	1.0672	1.1134	.8100	.9488	1.0130	1.0841	.8562
August.....	1.0768	1.1324	.8214	.9518	1.0162	1.1083	.8751
September.....	1.1384	1.1856	.8684	.9841	1.0144	1.1812	.9284
October.....	1.1168	1.2045	.8985	1.0078	1.0675	1.1818	.9438
November.....	1.1107	1.1927	.8996	.9991	1.0827	1.1303	.9475
December.....	1.0747	1.1819	.8589	.9496	1.0525	1.1617	.8967
Average 1974....	1.0872	1.1428	.8821	(1)	1.0434	1.1298	.9432
Average 1973....	.9204	.9451	(1)	(1)	.8986	.9403	.8234

1/ Not computed because of insufficient price data.

TABLE 13 CHEESE: Average Wholesale Selling Prices at Philadelphia, PA, by months, 1974
(Dollars per pound - less-than-carlot)

MONTH and YEAR	CHEDDAR								Muenster
	Single Daisies	5-Pound Processed Loaf	Longhorns	Midgets	10-Pound Square Prints		40-Pound Blocks		
	Current		Current	Aged	Current	Aged	Current	Aged	
<u>1974</u>									
January.....	1.0507	.9683	1.0464	1.1431	1.0033	1.1108	.9608	1.1408	1.0029
February.....	1.0612	.9731	1.0625	1.1642	1.0103	1.1156	.9653	1.1456	1.0369
March.....	1.0762	.9750	1.0788	1.1656	1.0322	1.1216	.9703	1.1350	1.0362
April.....	1.0458	.9500	1.0603	1.1631	1.0458	1.1283	.9575	1.0892	1.0021
May.....	.9344	.8478	.9136	1.1044	.9576	1.0819	.8726	1.0369	.9138
June.....	.8550	.7762	.8275	1.0662	.9000	1.0488	.8150	1.0047	.8562
July.....	.8639	.7675	.8364	1.0796	.9089	1.0621	.8239	1.0133	.8651
August.....	.8878	.7897	.8675	1.1118	.9361	1.0921	.8461	1.0393	.8874
September.....	.9488	.8294	.9253	1.1547	.9850	1.1334	.8878	1.0825	.9156
October.....	.9828	.8575	.9642	1.1600	1.0062	1.1465	.9062	1.0958	.9538
November.....	.9871	.8657	.9673	1.1468	.9970	1.1602	.8954	1.1334	.9455
December.....	.9625	.8278	.9601	1.1564	.9653	1.1426	.8643	1.0962	.9060
Average 1974..	.9714	.8690	.9592	1.1347	.9790	1.1120	.8971	1.0844	.9435
Average 1973	.8566	.7858	.8505	.9574	.8276	.9266	.7943	.9296	.8320

TABLE 14 CHEESE: Domestic Swiss: Average Prices Paid (f.o.b.) Wisconsin Shipping Points,
by months, 1974
(Dollars per Pound)

MONTH and YEAR	BLOCKS			BLOCK CUTS	
	Grade A	Grade B	Grade C	Grade A	Grade B
<u>1974</u>					
January.....	1.0220	1.0020	-	1.1300	-
February.....	1.0550	1.0350	-	1.1600	-
March.....	1.0950	1.0750	-	1.2000	-
April.....	1.0825	1.0625	-	1.1875	-
May.....	1.0137	.9940	-	1.1200	-
June.....	.9320	.8875	-	1.0350	-
July.....	.9275	.8875	-	1.0350	-
August.....	.9555	.9215	-	1.0630	-
September.....	1.0075	.9775	-	1.1163	-
October.....	1.0225	.9925	-	1.1350	-
November.....	1.0163	.9488	-	1.1288	-
December.....	.9875	.9675	-	1.1000	-
Average 1974..	1.0098	.9793	(1)	1.1175	(1)
Average 1973	.8450	.8233	(1)	.9334	(1)

1/ Not computed because of insufficient price data.

TABLE 15 CHEESE: Domestic Swiss: Average Wholesale Selling Prices at Specified Cities,
by months, 1974

(Dollars per pound - less-than-carlot)

MONTH and YEAR	New York			Chicago		
	Cuts			Cuts		
	Grade A	Grade B	Grade C	Grade A	Grade B	Grade C
<u>1974</u>						
January.....	1.1560	1.1244	1.0222	1.1954	1.1754	-
February.....	1.1825	1.1525	1.0562	1.2288	1.2088	-
March.....	1.2306	1.1950	1.0756	1.2711	1.2488	-
April.....	1.2229	1.1783	1.0667	1.2725	1.2325	-
May.....	1.1704	1.1094	1.0300	1.2147	1.1769	-
June.....	1.0800	1.0200	.9725	1.1306	1.0834	-
July.....	1.0800	1.0200	.9669	1.1250	1.0788	-
August.....	1.1133	1.0550	.9844	1.1541	1.1128	-
September.....	1.1650	1.1062	1.0150	1.1971	1.1543	-
October.....	1.1800	1.1212	1.0225	1.2112	1.1746	-
November.....	1.1793	1.1177	1.0200	1.2066	1.1772	-
December.....	1.1464	1.0957	1.0067	1.1762	1.1543	-
Average 1974.....	1.1589	1.1080	1.0199	1.1986	1.1648	(1)
Average 1973.....	.9791	.9443	.8988	1.0160	.9851	(1)

MONTH and YEAR	Chicago			Philadelphia		
	80-Pound - 100-Pound Blocks			Cuts		
	Grade A	Grade B	Grade C	Grade A	Grade B	Grade C
<u>1974</u>						
January.....	1.1142	1.0942	-	1.1622	1.1372	1.0354
February.....	1.1475	1.1275	-	1.1900	1.1650	1.0625
March.....	1.1875	1.1675	-	1.2294	1.2044	1.0656
April.....	1.1714	1.1514	-	1.2108	1.1858	1.0667
May.....	1.1175	1.1003	-	1.1419	1.1147	1.0300
June.....	1.0388	1.0100	-	1.0575	1.0075	.9700
July.....	1.0275	.9975	-	1.0658	1.0204	.9761
August.....	1.0547	1.0322	-	1.1157	1.0833	.9982
September.....	1.1033	1.0883	-	1.1684	1.1462	1.0438
October.....	1.1083	1.1058	-	1.1938	1.1612	1.0962
November.....	1.1094	1.1003	-	1.1818	1.1577	1.0911
December.....	1.0772	1.0606	-	1.1526	1.1360	1.0583
Average 1974.....	1.1048	1.0863	(1)	1.1558	1.1266	1.0412
Average 1973.....	.9222	.9058	(1)	.9831	.9511	.9043

1/ Not computed because of insufficient price data.

TABLE 16 CHEESE, American: Average Prices Delivered to Retailers at Boston, by months, 1974 ^{1/}
(Dollars per pound)

MONTH and YEAR	CHEDDAR					
	10-Pound Blocks	40-Pound Blocks		Flats	Midgets	5-Pound Processed Loaf
	Aged	Current or Medium Cured	Aged	Aged	Aged	
<u>1974</u>						
January.....	1.1115	.9678	1.0690	1.1112	1.1292	.9332
February.....	1.1209	.9803	1.0841	1.1116	1.1400	.9428
March.....	1.1525	1.0112	1.1325	1.1238	1.1588	.9625
April.....	1.1212	.9978	1.1338	1.0988	1.1362	.9400
May.....	1.0690	.8980	1.0288	1.0300	1.0730	.8600
June.....	1.0150	.8150	.9612	.9850	1.0275	.8050
July.....	1.0484	.8019	.9919	1.0653	1.0481	.8069
August.....	1.1000	.8095	1.0310	1.1258	1.0605	.8245
September.....	1.1494	.8750	1.0806	1.1638	1.0966	.8675
October.....	1.1688	.9075	1.1012	1.1802	1.1345	.8725
November.....	1.1581	.8944	1.0909	1.1681	1.1222	.8625
December.....	1.1380	.8650	1.0690	1.1445	1.1128	.8288
Average 1974....	1.1127	.9020	1.0645	1.1090	1.1033	.8755
Average 1973....	.9409	.7964	.9076	.9455	.9768	.7844

^{1/} Reported on Monday only.

TABLE 17 CHEESE: Average Prices Delivered to Retailers at Detroit, by months, 1974
(Dollars per Pound)

MONTH and YEAR	CHEDDAR				Muenster	Brick	Swiss Sandwich Cuts
	Flats	Longhorns	Processed Loaf				
			5-Pound	2-Pound			
<u>1974</u>							
January.....	1.0427	1.0762	1.0327	1.0800	1.0832	1.0832	1.2178
February.....	1.0575	1.0868	1.0350	1.0800	1.0900	1.0900	1.2429
March.....	1.0808	1.1157	1.0683	1.1048	1.1137	1.1137	1.3060
April.....	1.0958	1.1226	1.0645	1.0995	1.1248	1.1248	1.3436
May.....	1.0206	1.0386	.9952	1.0226	1.0740	1.0740	1.3041
June.....	.9745	.9835	.9449	.9788	1.0055	1.0055	1.2373
July.....	.9750	.9850	.9450	.9800	1.2350	1.0040	1.0040
August.....		DISCONTINUED					
September.....							
October.....							
November.....							
December.....							
Average 1974..	(1)	(1)	(1)	(1)	(1)	(1)	(1)
Average 1973..	.8480	.8862	.8532	.9138	.9023	.9023	1.0675

^{1/} Not computed because of insufficient price data.

TABLE 18 CHEESE: Average Prices Delivered to Retailers at Los Angeles, by months, 1974

(Dollars per pound) ^{1/}

MONTH and YEAR	CHEDDAR			Monterey (Whole Milk) Blocks, 10 pounds and Over	Swiss, Domestic 80-Pound Blocks
	Single Daisies	40-Pound Blocks	5-Pound Processed Loaf		
<u>1974</u>					
January.....	1.1540	1.1166	1.0771	1.1040	1.1630
February.....	1.1623	1.1230	1.0895	1.1188	1.2018
March.....	1.1662	1.1298	1.0899	1.1288	1.2650
April.....	1.1567	1.1191	1.0734	1.1144	1.2650
May.....	1.1095	1.0427	.9975	1.0465	1.2600
June.....	1.0625	.9463	.9244	.9544	1.2375
July.....	1.0825	.9280	.9165	.9260	1.2297
August.....	1.1175	.9338	.9200	.9425	1.2368
September.....	1.1478	1.0258	.9731	.9950	1.2875
October.....	1.1600	1.0475	.9925	1.0150	1.3050
November.....	1.1585	1.0470	.9969	1.0145	1.3050
December.....	1.0785	.9950	.9600	.9963	1.2990
Average 1974.....	1.1297	1.0379	1.0009	1.0297	1.2546
Average 1973.....	.9661	.9149	.8774	.8889	.9825

^{1/} Minimum sale--One Unit.

TABLE 19 CHEESE: Average Prices Delivered to Retailers at Portland, Oregon, by months, 1974

(Dollars per pound)

MONTH and YEAR	CHEDDAR				
	40-Pound Rindless Blocks			5-Pound Processed Loaf	Monterey (Monterey Jack) 40-Pound Blocks
	Current	Medium Cured	Aged		
<u>1974</u>					
January.....	1.0158	1.0619	1.1453	1.0261	1.0078
February.....	1.0263	1.0738	1.1550	1.0369	1.0175
March.....	1.0450	1.0950	1.1650	1.0625	1.0425
April.....	1.0369	1.0892	1.1650	1.0525	1.0367
May.....	.9453	.9919	1.0711	.9783	.9478
June.....	.8875	.9150	.9950	.9033	.8750
July.....	.8810	.9304	.9972	.8978	.8735
August.....	.8897	.9372	.9958	.9128	.8904
September.....	.9287	.9804	1.0512	.9574	.9355
October.....	.9589	1.0055	1.0889	.9789	.9721
November.....	.9556	1.0044	1.0855	.9845	.9696
December.....	.9118	.9610	1.0447	.9320	.9230
Average 1974.....	.9569	1.0038	1.0800	.9769	.9576
Average 1973.....	.8342	.8706	.9417	.8497	.8259

TABLE 20 CHEESE: Average Prices Delivered to Retailers at San Francisco, by months, 1974
(Dollars per pound) 1/

MONTH and YEAR	CHEDDAR			Monterey (Whole Milk) Blocks, 10 pounds and over.	Swiss Domestic, 100-Pound Blocks
	Mild	Cured	5-Pound Processed Loaf		
	Single Daisies	40-Pound Blocks			
<u>1974</u>					
January.....	1.1341	1.0498	1.0430	1.0649	1.1717
February.....	1.1419	1.0778	1.0569	1.0816	1.2388
March.....	1.1598	1.0568	1.0683	1.0825	1.2711
April.....	1.1522	1.0442	1.0461	1.0726	1.2682
May.....	1.0662	.9677	.9670	1.0002	1.1768
June.....	.9655	.8945	.9040	.9362	1.0630
July.....	.9668	.8817	.9025	.8923	1.0952
August.....	1.0040	.9112	.9120	.9154	1.1480
September.....	1.0641	.9386	.9506	.9752	1.1873
October.....	1.0887	.9675	.9700	1.0250	1.1975
November.....	1.0884	.9630	.9665	1.0215	1.1975
December.....	1.0759	.8791	.9118	.9657	1.1532
Average 1974.....	1.0756	.9693	.9749	1.0028	1.1807
Average 1973.....	.9418	.8743	.8684	.8812	.9476

1/Minimum Sale - One Unit.

TABLE 21 CHEESE, Domestically Made Foreign Type: Prices paid at Seller's Dock or Warehouse,
at Chicago, by months, 1974 1/ 2/
(Dollars per Pound) 3/

MONTH and YEAR	Blue	Gorgonzola	Parmesan	Sardo(Cows Milk)
<u>1974</u>				
January.....	1.11 - 1.26	1.17 - 1.36	1.34 - 1.62	1.26 - 1.41
February.....	1.11 - 1.26	1.18 - 1.36	1.34 - 1.42	1.28 - 1.41
March.....	1.12 - 1.26	1.18 - 1.36	1.34 - 1.42	1.27 - 1.41
April.....	1.07 - 1.24	1.16 - 1.30	1.35 - 1.46	1.26 - 1.49
May.....	.98 - 1.20	1.06 - 1.24	1.28 - 1.52	1.22 - 1.50
June.....	.92 - 1.18	1.01 - 1.21	1.21 - 1.49	1.20 - 1.47
July.....	.92 - 1.20	1.01 - 1.22	1.20 - 1.48	1.20 - 1.46
August.....	.92 - 1.20	1.03 - 1.21	1.21 - 1.49	1.21 - 1.46
September.....	.97 - 1.19	1.07 - 1.21	1.26 - 1.51	1.26 - 1.49
October.....	.99 - 1.19	1.11 - 1.24	1.28 - 1.63	1.28 - 1.57
November.....	.97 - 1.19	1.11 - 1.23	1.28 - 1.76	1.28 - 1.65
December.....	.93 - 1.19	1.08 - 1.23	1.26 - 1.77	1.26 - 1.65

MONTH and YEAR	PROVOLONE		BABY GOUDA 4/	
	10 - 12 Pounds	25 Pounds and Up	(8-ounce Package)	(7-ounce Package)
<u>1974</u>				
January.....	1.06 - 1.24	1.24 - 1.34	7.51 - 8.90	7.49 - 7.92
February.....	1.07 - 1.26	1.24 - 1.36	7.57 - 9.00	7.68 - 8.06
March.....	1.07 - 1.26	1.27 - 1.37	7.61 - 9.04	7.77 - 8.09
April.....	1.04 - 1.26	1.30 - 1.37	7.54 - 9.85	7.91 - 8.41
May.....	.95 - 1.23	1.26 - 1.34	7.00 - 9.36	7.49 - 8.10
June.....	.90 - 1.19	1.20 - 1.27	6.52 - 8.95	7.13 - 7.98
July.....	.90 - 1.12	1.20 - 1.25	6.52 - 9.14	7.11 - 7.98
August.....	.98 - 1.12	1.20 - 1.25	6.64 - 9.52	7.14 - 8.00
September.....	.95 - 1.13	1.21 - 1.28	6.86 - 9.73	7.34 - 8.14
October.....	.99 - 1.16	1.26 - 1.31	7.06 - 9.89	7.54 - 8.28
November.....	1.00 - 1.16	1.26 - 1.30	8.25 - 9.82	7.00 - 8.26
December.....	.95 - 1.16	1.23 - 1.29	9.29 - 9.56	6.29 - 8.13

1/Simple average of low and high side of weekly reported price range. 2/ Reported on Wednesday only.
3/ Minimum sale - one Unit. 4/ Dollars per dozen.

TABLE 22

CHEESE, Domestically Made Foreign Type: Prices Paid at Sellers's Dock or Warehouse,
at New York, by months, 1974 1/ 2/
(Dollars per pound) 3/

MONTH and YEAR	Blue	Gorgonzola	Provolone	
			10 - 12 Pounds	25 Pounds and Up
<u>1974</u>				
January.....	1.11 - 1.27	1.17 - 1.37	1.01 - 1.14	1.10 - 1.39
February.....	1.13 - 1.28	1.19 - 1.39	1.02 - 1.15	1.12 - 1.41
March.....	1.13 - 1.27	1.20 - 1.41	1.03 - 1.20	1.22 - 1.43
April.....	1.10 - 1.25	1.20 - 1.43	1.02 - 1.18	1.26 - 1.43
May.....	1.04 - 1.22	1.18 - 1.41	.96 - 1.12	1.16 - 1.41
June.....	.96 - 1.15	1.08 - 1.43	.90 - 1.06	1.15 - 1.38
July.....	.96 - 1.15	1.10 - 1.43	.90 - 1.06	1.15 - 1.38
August.....	.99 - 1.15	1.12 - 1.44	.90 - 1.06	1.18 - 1.39
September.....	1.05 - 1.20	1.11 - 1.47	.95 - 1.09	1.19 - 1.42
October.....	1.08 - 1.21	1.17 - 1.47	1.00 - 1.12	1.19 - 1.45
November.....	1.06 - 1.21	1.16 - 1.47	.96 - 1.19	1.22 - 1.45
December.....	1.02 - 1.18	1.06 - 1.43	.91 - 1.10	1.20 - 1.45

MONTH and YEAR	Parmesan	Romano (Cow's Milk)	Edam Four Pounds	Gouda Large	Baby Gouda 4/	
					7-ounce Package	8-ounce Package
<u>1974</u>						
January.....	1.22 - 1.55	1.22 - 1.41	1.02 - 1.08	(5)	14.28 - 16.90	17.73 - 17.88
February.....	1.24 - 1.55	1.24 - 1.46	1.04 - 1.08	1.07 - 1.11	14.62 - 16.90	18.01 - 18.22
March.....	1.24 - 1.55	1.25 - 1.45	1.04 - 1.08	1.07 - 1.12	14.64 - 17.60	18.36 - 19.11
April.....	1.24 - 1.58	1.23 - 1.44	1.03 - 1.08	1.07 - 1.10	14.52 - 17.60	18.53 - 19.63
May.....	1.25 - 1.63	1.28 - 1.45	(5)	(5)	13.62 - 16.50	17.72 - 18.59
June.....	1.23 - 1.63	1.12 - 1.46	(5)	(5)	13.50 - 15.72	17.58 - 17.95
July.....	1.12 - 1.63	1.12 - 1.45	(5)	(5)	13.68 - 15.82	17.54 - 17.95
August.....	1.12 - 1.64	1.12 - 1.46	.92 - 1.23	.99 - 1.20	14.09 - 15.96	17.48 - 17.95
September.....	1.22 - 1.70	1.29 - 1.52	(5)	1.03 - 1.22	14.55 - 16.32	18.09 - 19.29
October.....	1.27 - 1.71	1.31 - 1.55	(5)	1.05 - 1.23	14.72 - 16.60	18.55 - 19.80
November.....	1.26 - 1.71	1.31 - 1.54	.97 - 1.50	1.05 - 1.22	14.58 - 16.82	18.47 - 19.68
December.....	1.21 - 1.67	1.26 - 1.52	.93 - 1.20	1.01 - 1.17	14.11 - 16.90	18.14 - 19.12

1/Simple Average of low and high side of weekly reported price range.

2/Reported Wednesday only.

3/Minimum sale - one unit.

4/Dollars per two dozen.

5/Not computed because of insufficient price data.

TABLE 23

CHEESE, Domestically Made Foreign Type: Selling Prices at San Francisco, by months, 1974
(Dollars per pound delivered) 1/ 2/

MONTH and YEAR	Blue	Gorgonzola	Parmesan	Provolone 10 Pounds	Swiss Cuts
<u>1974</u>					
January.....	1.19 - 1.33	1.30 - 1.45	1.30 - 1.50	1.13 - 1.28	1.15 - 1.26
February.....	1.20 - 1.33	1.30 - 1.46	1.30 - 1.54	1.14 - 1.29	1.19 - 1.30
March.....	1.20 - 1.34	1.30 - 1.47	1.31 - 1.54	1.16 - 1.29	1.18 - 1.32
April.....	1.20 - 1.34	1.30 - 1.47	1.31 - 1.59	1.16 - 1.29	1.18 - 1.34
May.....	1.14 - 1.27	1.24 - 1.47	1.23 - 1.69	1.07 - 1.29	1.17 - 1.34
June.....	1.08 - 1.22	1.16 - 1.47	1.16 - 1.67	1.00 - 1.29	1.08 - 1.31
July.....	1.08 - 1.20	1.14 - 1.47	1.15 - 1.67	1.03 - 1.29	1.08 - 1.29
August.....	1.08 - 1.24	1.15 - 1.47	1.22 - 1.67	1.03 - 1.37	1.11 - 1.28
September.....	1.10 - 1.30	1.12 - 1.50	1.35 - 1.70	1.05 - 1.42	1.13 - 1.28
October.....	1.14 - 1.34	1.20 - 1.54	1.28 - 1.73	1.06 - 1.32	1.16 - 1.35
November.....	1.14 - 1.34	1.25 - 1.54	1.28 - 1.74	1.07 - 1.27	1.18 - 1.36
December.....	1.10 - 1.34	1.21 - 1.43	1.25 - 1.64	1.02 - 1.20	1.16 - 1.34

1/Simple average of low and high side of weekly reported price range.

2/Minimum sale - one Unit.

TABLE 24 CHEESE, Imported: Prices at seller's dock or warehouse at Chicago, by months, 1974
(Dollars per pound) 1/ 2/

MONTH and YEAR	Roquefort	Blue	Parmesan	Genuine Pecorino Romano	Pecorino Sardo
<u>1974</u>					
January.....	2.00 - 2.29	1.01 - 1.30	2.20 - 2.45	1.60 - 1.70	1.35 - 1.50
February.....	2.04 - 2.30	1.07 - 1.31	2.21 - 2.45	1.60 - 1.70	1.35 - 1.50
March.....	2.14 - 2.30	1.07 - 1.32	2.25 - 2.45	1.60 - 1.70	1.35 - 1.50
April.....	2.19 - 2.34	1.17 - 1.31	2.33 - 2.65	1.60 - 1.82	1.39 - 1.66
May.....	2.23 - 2.35	1.20 - 1.29	2.35 - 2.70	1.60 - 1.85	1.38 - 1.70
June.....	2.23 - 2.35	1.16 - 1.29	2.35 - 2.70	1.60 - 1.85	1.31 - 1.70
July.....	2.53 - 2.65	1.16 - 1.34	2.35 - 2.70	1.60 - 1.85	1.31 - 1.70
August.....	2.55 - 2.65	1.17 - 1.35	2.35 - 2.69	1.60 - 1.85	1.31 - 1.74
September.....	2.62 - 2.65	1.19 - 1.38	2.35 - 2.65	1.70 - 1.91	1.35 - 1.92
October.....	2.62 - 2.65	1.22 - 1.36	2.35 - 2.69	2.00 - 2.10	1.38 - 1.95
November.....	2.62 - 2.65	1.24 - 1.38	2.35 - 2.75	2.00 - 2.10	1.36 - 1.95
December.....	2.62 - 2.65	1.20 - 1.44	2.35 - 2.75	2.00 - 2.10	1.34 - 2.10

MONTH and YEAR	PROVOLONE		SWISS	
	10 Pounds	25 Pounds	Wheels	Cuts
<u>1974</u>				
January.....	-	1.75 - 2.35	1.15 - 1.18	1.26 - 1.40
February.....	-	1.76 - 2.35	1.15 - 1.18	1.26 - 1.40
March.....	-	1.80 - 2.35	1.15 - 1.18	1.26 - 1.40
April.....	-	1.80 - 2.35	1.15 - 1.18	1.28 - 1.40
May.....	-	1.80 - 2.35	1.12 - 1.18	1.28 - 1.40
June.....	-	1.80 - 2.35	1.08 - 1.18	1.28 - 1.40
July.....	-	1.95 - 2.65	1.08 - 1.18	1.32 - 1.40
August.....	-	1.95 - 2.65	1.08 - 1.18	1.32 - 1.40
September.....	-	1.95 - 2.65	1.10 - 1.20	1.34 - 1.40
October.....	-	(3)	1.17 - 1.24	1.40 - 1.42
November.....	-	(3)	1.21 - 1.24	1.40 - 1.42
December.....	-	(3)	1.21 - 1.24	1.42 - 1.50

MONTH and YEAR	EDAM		GOUDA	BABY GOUDA 4/
	Two Pounds	Four Pounds	Large	Holland (10-Ounce Pkg.)
<u>1974</u>				
January.....	1.18 - 1.27	1.08 - 1.22	1.17 - 1.25	10.76 - 13.30
February.....	1.18 - 1.28	1.08 - 1.23	1.17 - 1.26	11.28 - 14.00
March.....	1.18 - 1.28	1.08 - 1.23	1.17 - 1.26	11.28 - 14.00
April.....	1.18 - 1.28	1.08 - 1.23	1.17 - 1.26	11.28 - 14.00
May.....	1.18 - 1.28	1.08 - 1.23	1.17 - 1.26	11.28 - 14.00
June.....	1.18 - 1.28	1.08 - 1.23	1.17 - 1.26	11.28 - 14.00
July.....	1.18 - 1.28	1.08 - 1.23	1.17 - 1.26	11.28 - 14.00
August.....	1.18 - 1.29	1.08 - 1.24	1.17 - 1.28	11.28 - 14.12
September.....	1.21 - 1.32	1.11 - 1.29	1.17 - 1.34	12.18 - 14.50
October.....	1.22 - 1.33	1.12 - 1.29	1.18 - 1.34	12.48 - 14.50
November.....	1.22 - 1.33	1.12 - 1.29	1.18 - 1.34	12.48 - 14.50
December.....	1.30 - 1.40	1.44 - 1.37	1.18 - 1.39	13.08 - 14.50

1/ Simple average of low and high side of weekly reported price range.

2/ Minimum sale - one unit.

3/ Not computed because of insufficient data.

4/ Dollars per dozen.

TABLE 25 CHEESE, Imported: Prices at seller's dock or warehouse at New York, by months, 1974 ^{1/} ^{2/}
(Dollars per pound) ^{3/}

MONTH and YEAR	Roquefort	Blue	Gorgonzola	Parmesan	Genuine Pecorino Romano	Pecorino Sardo
<u>1974</u>						
January.....	2.04 - 2.32	1.01 - 1.30	1.40 - 1.44	1.90 - 2.59	1.45 - 1.81	1.32 - 1.53
February.....	2.02 - 2.33	1.05 - 1.31	1.40 - 1.44	1.80 - 2.54	1.45 - 1.81	1.32 - 1.53
March.....	2.05 - 2.35	1.07 - 1.28	1.40 - 1.44	1.80 - 2.60	1.45 - 1.84	1.32 - 1.52
April.....	2.20 - 2.43	1.09 - 1.22	1.40 - 1.44	1.82 - 2.60	1.49 - 1.86	1.33 - 1.51
May.....	2.32 - 2.55	1.11 - 1.27	1.40 - 1.44	1.85 - 2.60	1.58 - 1.91	1.39 - 1.55
June.....	2.32 - 2.55	1.14 - 1.29	1.40 - 1.51	1.85 - 2.60	1.62 - 1.99	1.42 - 1.55
July.....	2.43 - 2.65	1.19 - 1.36	1.40 - 1.54	1.85 - 2.62	1.62 - 1.99	1.42 - 1.55
August.....	2.43 - 2.65	1.20 - 1.38	1.47 - 1.65	2.15 - 2.86	1.72 - 2.31	1.48 - 1.91
September...	2.45 - 2.65	1.20 - 1.38	1.49 - 1.84	2.20 - 2.79	1.79 - 2.52	1.62 - 1.95
October.....	2.46 - 2.65	1.23 - 1.38	1.49 - 1.90	2.20 - 2.75	1.84 - 2.55	1.74 - 2.07
November....	2.46 - 2.65	1.24 - 1.38	1.68 - 1.90	2.30 - 2.75	1.86 - 2.55	1.68 - 2.10
December....	2.46 - 2.65	1.25 - 1.46	1.65 - 1.90	2.26 - 2.75	1.90 - 2.70	1.57 - 2.14

MONTH and YEAR	Provoione 25 Pounds	Reggiano (Argentina)	Sardo (Cow's Milk) (Argentina)	Gouda Holland Large	Baby Gouda 4/ (10-ounce Pkg.)	Edam Two Pounds
<u>1974</u>						
January.....	1.72 - 2.30	1.06 - 1.14	.99 - 1.10	1.01 - 1.14	21.26 - 25.92	1.07 - 1.21
February....	1.70 - 2.31	1.07 - 1.15	1.03 - 1.11	1.01 - 1.17	21.26 - 25.92	1.07 - 1.26
March.....	1.70 - 2.35	1.07 - 1.16	1.03 - 1.13	1.04 - 1.18	21.58 - 26.85	1.08 - 1.26
April.....	1.71 - 2.36	1.05 - 1.18	1.04 - 1.13	1.07 - 1.19	22.56 - 27.38	1.11 - 1.23
May.....	1.74 - 2.41	1.06 - 1.20	1.05 - 1.15	1.08 - 1.24	22.56 - 29.00	1.14 - 1.24
June.....	1.75 - 2.42	1.10 - 1.22	1.04 - 1.17	1.09 - 1.24	22.56 - 29.00	1.15 - 1.29
July.....	1.75 - 2.39	1.10 - 1.25	1.09 - 1.20	1.09 - 1.25	22.54 - 29.00	1.15 - 1.29
August.....	1.86 - 2.66	1.15 - 1.33	1.15 - 1.31	1.13 - 1.27	22.54 - 29.70	1.15 - 1.29
September...	2.01 - 2.80	1.18 - 1.36	1.18 - 1.35	1.16 - 1.28	23.17 - 29.70	1.19 - 1.38
October.....	2.17 - 3.03	1.24 - 1.36	1.23 - 1.35	1.19 - 1.30	24.86 - 29.70	1.23 - 1.44
November....	2.24 - 3.05	1.26 - 1.36	1.26 - 1.35	1.20 - 1.33	24.86 - 29.70	1.23 - 1.44
December....	2.25 - 3.05	1.27 - 1.46	1.25 - 1.46	1.22 - 1.37	24.86 - 29.70	1.25 - 1.48

MONTH and YEAR	Edam Four Pounds	Swiss Wheels	SWISS CUTS				Swiss Wheels Finnish
			Switzerland	Finnish	Austrian	Danish	
<u>1974</u>							
January.....	.99 - 1.13	1.10 - 1.13	1.19 - 1.26	.97 - 1.09	.96 - 1.06	.99 - 1.06	(5)
February....	.99 - 1.19	1.13 - 1.16	1.21 - 1.28	1.00 - 1.13	.98 - 1.08	1.03 - 1.08	(5)
March.....	1.00 - 1.13	1.17 - 1.26	1.26 - 1.36	1.06 - 1.14	.97 - 1.14	(5)	(5)
April.....	1.04 - 1.15	1.18 - 1.29	1.26 - 1.39	1.07 - 1.13	.99 - 1.14	(5)	(5)
May.....	1.07 - 1.19	1.18 - 1.29	1.28 - 1.39	1.05 - 1.14	1.02 - 1.14	1.04 - 1.16	1.05 - 1.10
June.....	1.07 - 1.19	1.18 - 1.29	1.28 - 1.39	1.04 - 1.13	1.02 - 1.15	1.02 - 1.15	1.05 - 1.10
July.....	1.07 - 1.19	1.18 - 1.29	1.28 - 1.32	1.04 - 1.21	1.02 - 1.15	1.02 - 1.15	1.05 - 1.10
August.....	1.08 - 1.22	1.18 - 1.29	1.30 - 1.35	1.05 - 1.21	1.05 - 1.10	(5)	1.06 - 1.10
September..	1.09 - 1.23	1.20 - 1.28	1.34 - 1.43	1.05 - 1.21	1.06 - 1.12	(5)	1.06 - 1.10
October.....	1.09 - 1.26	1.22 - 1.31	1.36 - 1.45	1.06 - 1.21	1.08 - 1.12	(5)	1.08 - 1.10
November....	1.09 - 1.29	1.22 - 1.32	1.34 - 1.41	1.09 - 1.21	1.08 - 1.18	1.12 - 1.15	1.08 - 1.10
December....	1.20 - 1.33	1.31 - 1.39	1.38 - 1.52	1.10 - 1.26	1.08 - 1.20	(5)	1.08 - 1.10

1/Simple average of low and high side of weekly reported price range.

2/Reported on Tuesday only.

3/Minimum sale - one unit.

4/Dollars per two dozen.

5/Not computed because of insufficient price data.

TABLE 26 CHEESE, Imported: Selling prices at San Francisco, by months, 1974 ^{1/} ^{2/}
(Dollars per pound delivered) ^{3/}

MONTH and YEAR	Roquefort	Blue	Gorgonzola	Farmesan
<u>1974</u>				
January.....	2.08 - 2.57	1.03 - 1.35	1.65 - 1.68	2.47 - 2.80
February.....	2.11 - 2.58	1.06 - 1.36	1.62 - 1.67	2.40 - 2.77
March.....	2.14 - 2.67	1.09 - 1.38	1.57 - 1.66	1.82 - 2.16
April.....	2.23 - 2.67	1.14 - 1.415	1.57 - 1.66	1.82 - 2.09
May.....	2.26 - 2.67	1.15 - 1.47	1.62 - 1.68	1.82 - 2.09
June.....	2.36 - 2.67	1.15 - 1.47	1.64 - 1.72	1.82 - 2.09
July.....	2.57 - 2.67	1.19 - 1.47	1.66 - 1.73	1.82 - 2.09
August.....	2.57 - 2.67	1.21 - 1.47	(4)	1.97 - 2.19
September.....	2.60 - 2.67	1.26 - 1.47	1.78	2.37 - 2.71
October.....	2.57 - 2.67	1.25 - 1.47	1.92	2.45 - 2.82
November.....	2.57 - 2.67	1.25 - 1.49	1.92	2.45 - 2.82
December.....	2.57 - 2.67	1.30 - 1.50	1.92	2.45 - 2.82

MONTH and YEAR	Genuine Pecorino Romano	Provolone	Swiss Wheels	Swiss Cuts
<u>1974</u>				
January.....	1.67 - 1.85	1.57 - 1.59	1.27 - 1.29	1.39 - 1.52
February.....	1.67 - 1.85	1.55 - 1.80	1.28 - 1.29	1.40 - 1.51
March.....	1.67 - 1.85	1.37 - 1.80	1.28 - 1.29	1.40 - 1.42
April.....	1.67 - 1.85	1.50 - 1.80	1.29 - 1.37	1.42 - 1.53
May.....	1.67 - 1.83	1.44 - 1.80	1.34 - 1.40	1.47 - 1.54
June.....	1.67 - 1.84	1.37 - 1.52	1.35 - 1.38	1.24 - 1.53
July.....	1.67 - 1.85	1.37 - 1.37	1.13 - 1.38	1.21 - 1.53
August.....	1.67 - 1.85	1.48 - 1.49	1.22 - 1.38	1.39 - 1.54
September.....	1.99 - 2.13	1.73	1.37 - 1.39	1.53 - 1.59
October.....	2.07 - 2.20	1.77	1.38 - 1.40	1.53 - 1.60
November.....	2.07 - 2.20	1.77	1.38 - 1.40	1.53 - 1.60
December.....	2.02 - 2.17	1.78	1.38 - 1.41	1.54 - 1.61

MONTH and YEAR	Edam Two Pounds	Edam Four Pounds	Samsø (Denmark)	Baby Gouda Holland (10-ounce Pkg.) ^{5/}
<u>1974</u>				
January.....	(5)	1.22 - 1.29	1.02 - 1.05	10.83 - 13.55
February.....	1.30 - 1.33	1.22 - 1.29	1.05 - 1.08	11.28 - 13.55
March.....	1.33	1.31 - 1.32	1.10 - 1.12	11.28 - 13.55
April.....	1.35	1.34	1.11 - 1.22	11.28 - 13.69
May.....	1.37 - 1.42	1.36 - 1.38	1.21 - 1.22	11.28 - 13.85
June.....	1.34 - 1.42	1.36 - 1.38	1.21 - 1.22	11.28 - 13.85
July.....	1.37 - 1.42	1.36 - 1.38	1.21 - 1.22	11.26 - 13.71
August.....	1.38 - 1.73	1.37 - 1.51	1.21 - 1.24	12.61 - 14.85
September.....	1.40 - 1.95	1.38 - 1.60	1.21 - 1.27	13.56 - 15.75
October.....	1.40 - 1.95	1.39 - 1.60	1.21 - 1.27	13.56 - 15.75
November.....	1.40 - 1.95	1.39 - 1.60	1.21 - 1.27	15.50 - 15.75
December.....	1.40 - 1.95	1.40 - 1.60	1.22 - 1.27	15.37 - 15.74

^{1/} Simple average of low and high side of weekly reported price range.

^{2/} Reported Tuesday only.

^{3/} Minimum sale - one unit.

^{4/} Not computed because of insufficient price data.

^{5/} Dollars per dozen.

TABLE 27 FLUID MILK: Volume shipped from Wisconsin shipping points, by weeks, 1974
(3.5% butterfat bulk milk)

Week Ending	Loads	Pounds	Week Ending	Loads	Pounds
		<u>Thousands</u>			<u>Thousands</u>
<u>1974</u>			<u>1974</u>		
January 3.....	23	1,081	July 3.....	11	517
10.....	156	7,332	11.....	9	423
17.....	255	11,985	18.....	8	376
24.....	144	6,768	25.....	6	282
31.....	62	2,914	August 1.....	10	470
February 7.....	67	3,149	8.....	11	517
14.....	80	3,760	15.....	6	282
21.....	44	2,068	22.....	4	188
28.....	21	987	29.....	59	2,773
March 7.....	32	1,504	September 5.....	90	4,230
14.....	3	141	12.....	119	5,593
21.....	21	987	19.....	79	3,713
28.....	2	94	26.....	64	3,008
April 4.....	14	658	October 3.....	39	1,833
11.....	2	94	10.....	40	1,880
18.....	1	47	17.....	30	1,410
25.....	1	47	24.....	47	2,209
May 2.....	1	47	31.....	56	2,632
9.....	1	47	November 7.....	74	3,478
16.....	0	0	14.....	105	4,935
23.....	0	0	21.....	124	5,828
30.....	0	0	27.....	64	3,008
June 6.....	8	376	December 5.....	77	3,619
13.....	5	235	12.....	122	5,734
20.....	0	0	19.....	86	4,042
27.....	2	94	26.....	13	611

TABLE 28 CREAM: Average wholesale selling prices at specified areas by months, 1974 ^{1/}
(Dollars per pound of butterfat in tanklots)

MONTH and YEAR	Atlanta	New England	Metropolitan New York Area	Southeastern Pennsylvania ^{2/}
<u>1974</u>				
January.....	.8286	.9302	.9300	.9219
February.....	.8202	.8681	.8595	.8450
March.....	.8486	.8972	.8860	.9172
April.....	.8798	.9241	.9041	.8925
May.....	.7863	.8095	.8398	.8112
June.....	.7929	.8081	.7849	.7960
July.....	.8083	.8156	.8149	.8303
August.....	.8980	.8860	.8967	.9097
September.....	(3)	.9100	.9106	.9214
October.....	.9220	.9097	.9122	.9160
November.....	.9142	.9118	.9066	.9171
December.....	.8893	.8753	.8697	.8557
Average 1974....	(3)	.8786	.8762	.8778
Average 1973....	.8899	.9173	.9256	.9233

^{1/}Open market sales.

^{2/}Approved for Pennsylvania and New Jersey or U.S.P.H. regardless of utilization.

^{3/}Not computed because of insufficient price data.

TABLE 29 DRY WHOLE MILK: Wholesale selling prices at New York, by months, 1974
(Cents per pound - Less-than-carlot)

MONTH and YEAR	Spray Process		MONTH and YEAR	Spray Process	
	26 Percent Butterfat	28-28 1/2 Percent Butterfat		26 Percent Butterfat	28-28 1/2 Percent butterfat
1974			1974		
January.....	72.51	73.40	October.....	68.52	69.68
February.....	71.54	73.71	November.....	68.52	69.66
March.....	(1)	76.79	December.....	68.77	70.46
April.....	(1)	82.28			
May.....	73.90	76.16	Average 1974..	(1)	72.89
June.....	71.68	72.42			
July.....	70.12	71.58	Average 1973..	63.26	64.65
August.....	67.87	69.20			
September.....	68.07	69.32			

TABLE 30 NONFAT DRY MILK: Prices paid f.o.b. Central States production area, by months, 1974
(Cents per pound in carlots and trucklots)

MONTH and YEAR	Extra Grade, spray process in bags			MONTH and YEAR	Extra Grade, spray process in bags		
	High Heat	Low Heat	Grade A		High Heat	Low Heat	Grade A
1974				1974			
January.....	53.07	53.69	54.07	October.....	56.42	56.75	57.38
February.....	57.16	57.96	59.28	November.....	56.43	56.75	57.30
March.....	62.54	63.17	66.07	December.....	56.12	56.55	57.40
April.....	66.24	66.82	67.92				
May.....	60.78	61.70	62.89	Average 1974..	57.86	58.47	59.48
June.....	56.88	57.52	58.70				
July.....	56.27	57.17	57.92	Average 1973..	45.78	46.23	47.47
August.....	56.00	56.75	57.42				
September.....	56.42	56.75	57.42				

TABLE 31 NONFAT DRY MILK (spray process): Wholesale selling prices in specified cities, by months, 1974
(Cents per pound in carlots and trucklots)

MONTH and YEAR	Extra Grade, in bags							
	Atlanta		Chicago		Los Angeles		New England Area	
	High Heat	Low Heat	High Heat	Low Heat	High Heat	Low Heat	High Heat	Low Heat
1974								
January.....	55.17	56.02	55.48	55.98	52.60	53.05	54.70	55.35
February.....	59.59	60.57	59.31	59.81	58.00	58.40	56.96	57.52
March.....	66.38	65.88	65.50	66.00	63.16	63.58	64.02	64.84
April.....	69.76	70.16	67.35	67.85	66.88	67.25	68.77	69.42
May.....	63.51	64.08	62.10	62.80	62.08	62.40	65.50	66.50
June.....	59.10	59.43	57.90	58.40	58.60	58.75	58.86	59.36
July.....	58.30	59.11	57.64	58.14	58.25	58.25	59.66	59.92
August.....	57.55	58.72	57.32	57.82	58.10	58.10	58.97	(1)
September.....	57.54	58.39	57.32	57.82	58.00	58.00	58.27	(1)
October.....	57.52	58.25	57.22	57.78	58.00	58.00	58.29	(1)
November.....	57.61	58.29	57.10	57.78	58.00	58.00	57.98	(1)
December.....	57.62	58.30	57.10	57.64	58.00	58.00	58.18	(1)
Average 1974..	59.97	60.60	59.28	59.82	59.14	59.32	60.01	(1)
Average 1973..	47.53	48.34	47.22	47.58	45.35	45.57	(1)	(1)

1/ Not computed because of insufficient price data.

TABLE 31 NONFAT DRY MILK (Spray Process): Wholesale selling prices in specified cities, by months, 1974 -- Continued
(Cents per pound in carlots and trucklots)

MONTH and YEAR	Extra Grade, in bags					
	New York		Philadelphia		San Francisco	
	High Heat	Low Heat	High Heat	Low Heat	High Heat	Low Heat
<u>1974</u>						
January.....	55.07	56.35	53.48	54.22	50.59	51.03
February.....	58.63	59.73	58.14	59.05	54.18	54.49
March.....	64.30	65.41	64.80	65.94	60.32	60.36
April.....	69.31	69.49	67.95	68.82	65.33	65.18
May.....	63.92	64.53	63.15	64.02	60.30	60.55
June.....	58.55	59.10	58.82	59.82	57.80	57.79
July.....	50.33	58.69	58.70	59.51	57.49	57.55
August.....	58.06	58.34	58.41	58.87	57.65	57.62
September.....	57.92	58.32	57.98	(1)	57.85	58.22
October.....	57.85	58.35	57.81	(1)	57.92	58.14
November.....	57.61	58.11	(1)	(1)	57.86	57.99
December.....	57.60	58.03	(1)	(1)	57.85	57.87
Average 1974...	59.76	60.37	(1)	(1)	57.93	58.07
Average 1973...	47.63	48.74	(1)	(1)	44.09	44.38

1/Not computed because of insufficient price data.

TABLE 32 DAIRY BYPRODUCTS: Wholesale selling prices at New York, by months, 1974
(Cents per Pound)

MONTH and YEAR	Dried Whey - Edible		Sweet Cream Buttermilk	
	Eastern Area		New York	
	Trucklot	Less-than-trucklot	Trucklot	Less-than-trucklot
<u>1974</u>				
January.....	16.59	19.38	53.60	54.85
February.....	16.75	18.91	52.73	54.51
March.....	16.09	19.29	55.83	57.05
April.....	14.99	18.70	54.61	55.91
May.....	13.83	16.50	53.40	57.68
June.....	14.30	16.07	52.88	56.28
July.....	14.44	17.03	51.96	54.80
August.....	15.45	17.40	51.26	53.50
September.....	16.43	18.48	51.56	53.38
October.....	17.23	21.14	51.64	53.33
November.....	15.73	20.21	51.14	52.91
December.....	15.25	19.76	51.03	54.39
Average 1974...	15.59	18.57	52.64	54.88
Average 1973...	11.38	13.33	(1)	49.50

1/Not computed because of insufficient price data.

TABLE 33 DRIED WHEY: Prices paid f.o.b. Central States production area, by months, 1974
(Cents per pound in bags in car and trucklots)

MONTH and YEAR	Edible Spray Process	Feed		
		Spray Process	Roller Process	
			Popcorn	Ground
<u>1974</u>				
January.....	15.53	13.25	10.67	13.25
February.....	14.83	12.88	9.10	12.55
March.....	13.72	10.87	5.19	10.23
April.....	12.78	8.73	4.30	7.86
May.....	11.44	7.62	4.78	7.38
June.....	10.63	7.67	4.84	7.41
July.....	11.06	7.85	4.82	7.60
August.....	12.19	8.60	4.73	7.80
September.....	14.18	9.25	5.20	8.54
October.....	14.44	9.65	5.64	8.89
November.....	12.82	8.74	5.98	8.26
December.....	11.29	7.86	5.53	7.31
Average 1974..	12.91	9.41	5.90	8.92
Average 1973..	9.49	7.65	6.27	7.83

TABLE 34 DRIED WHEY (Animal Feed): Wholesale selling price delivered in specified areas, by months, 1974
(Cents per pound in 100-pound bags)

MONTH and YEAR	Midwest Area 1/	Eastern Area 2/	MONTH and YEAR	Midwest Area 1/	Eastern Area 2/
<u>1974</u>			<u>1974</u>		
January.....	14.48	(3)	September....	9.22	11.59
February.....	13.41	(3)	October.....	9.75	12.25
March.....	10.40	(3)	November.....	9.50	11.61
April.....	9.09	(3)	December.....	8.23	10.11
May.....	8.48	(3)			
June.....	8.11	(3)	Average 1974	9.79	(3)
July.....	8.08	(3)	Average 1973	8.47	(3)
August.....	8.71	9.42			

1/As reported by Chicago dealers.

2/As reported by New York, Boston and Philadelphia dealers.

3/Not computed because of insufficient price data.

TABLE 35 EVAPORATED MILK: Wholesale selling prices at specified cities, by months, 1974
(Dollars per case of 48 - 14 1/2 ounce cans)

MONTH and YEAR	Carlots			
	Chicago	Eastern Areas 1/	Los Angeles	San Francisco
<u>1974</u>				
January.....	11.40	11.43	11.17	11.37
February.....	11.62	11.64	11.43	11.55
March.....	11.98	11.90	11.89	11.93
April.....	11.98	11.98	11.96	11.98
May.....	11.98	11.98	11.96	11.98
June.....	12.32	12.18	12.38	12.32
July.....	12.38	12.18	12.38	12.38
August.....	12.38	12.18	12.38	12.37
September...	12.38	12.38	12.38	12.37
October.....	12.38	12.38	12.38	12.37
November....	12.38	12.38	12.38	12.37
December....	12.38	12.38	12.38	12.38
Average 1974	12.13	12.08	12.09	12.11
Average 1973	9.88	9.92	10.00	9.90

1/As reported by New York & Philadelphia dealers.



Penalty for Private Use. \$300

AGR 101

FIRST CLASS

APPENDIX

DIRECTORY OF SELECTED STORAGE CENTERS

Cold storage data are collected from the following storage centers each Monday and published as Cold Storage Holdings - Selected Storage Centers.

BUTTER

Boston, MA
Buffalo, NY
Chicago, IL
Detroit, MI
Dubuque, IA
Duluth, MN
Green Bay, WI
Kansas City, MO
Los Angeles, CA
Madison, WI
Mankato, MN
Mason City, IA
Milwaukee, WI
Minneapolis - St. Paul, MN
New York, NY
Oakland, CA
Omaha, NE
Philadelphia, PA
Portland, OR
San Francisco, CA
Seattle, WA
Springfield, MO

CHEESE

Atlanta, GA
Boston, MA
Buffalo, NY
Carthage, MO
Chicago, IL
Clintonville, WI
Detroit, MI
Fremont, WI
Green Bay, WI
Los Angeles, CA
Marshfield, WI
Milwaukee, WI
Minneapolis - St. Paul, MN
Monroe, WI
Mosinee, WI
Nashville, TN
Neosho, MO
New Ulm, MN
New York, NY
Oakland, CA
Philadelphia, PA
Plymouth, WI
Pocatello, ID
Portage, WI
San Francisco, CA
Sheboygan, WI
Springfield, MA
Springfield, MO
Syracuse, NY
Tillamook, OR

END