



**AgEcon** SEARCH  
RESEARCH IN AGRICULTURAL & APPLIED ECONOMICS

*The World's Largest Open Access Agricultural & Applied Economics Digital Library*

**This document is discoverable and free to researchers across the globe due to the work of AgEcon Search.**

**Help ensure our sustainability.**

Give to AgEcon Search

AgEcon Search  
<http://ageconsearch.umn.edu>  
[aesearch@umn.edu](mailto:aesearch@umn.edu)

*Papers downloaded from **AgEcon Search** may be used for non-commercial purposes and personal study only. No other use, including posting to another Internet site, is permitted without permission from the copyright owner (not AgEcon Search), or as allowed under the provisions of Fair Use, U.S. Copyright Act, Title 17 U.S.C.*

CSA 535 (1974)

USDA STATISTICAL BULLETINS

UPDATA

STATISTICS ON COTTON AND RELATED DATA - 1920-73

JONES, MARY FRYE, SM

1 OF 3

# START

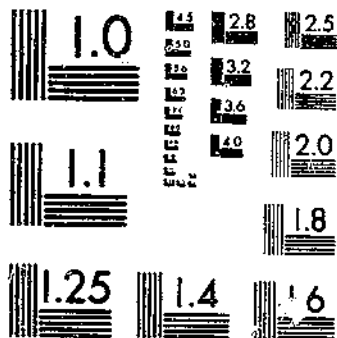

MICROCOPY RESOLUTION TEST CHART  
NATIONAL BUREAU OF STANDARDS-1963-A

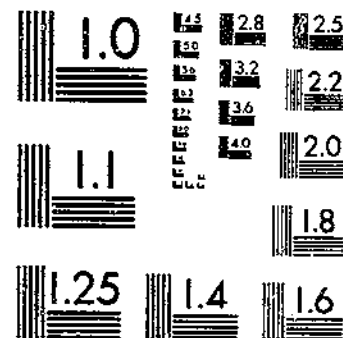

MICROCOPY RESOLUTION TEST CHART  
NATIONAL BUREAU OF STANDARDS-1963-A

STATISTICAL BULLETIN  
NO. 533

REFERENCE  
DO NOT LOAN

INTERNATIONAL  
FRONT  
DATA

DEC. 3 - 1976



## FOREWORD

This publication provides extensive statistics on cotton and other fibers for the years 1920-73 generally. It supersedes Statistics on Cotton and Related Data, 1930-67, Statistical Bulletin No. 417, published in 1968.

The present issue contains most of the statistical tables published in Statistical Bulletin No. 417, although some new tables have been added and others combined or deleted. Tables in this issue generally begin with 1920, compared with 1930 in the previous basebook. Data for 1790-1956 may be found in Statistical Bulletin 99, issued in 1951 and 1957 (but now out of print). Statistical Bulletin No. 417 contains data through 1967.

This publication serves as a statistical handbook to the Cotton Situation, published 5 times a year by the Economic Research Service, which provides current data for many of the series published here. It was prepared in the Fibers Program, Commodity Economics Division, Economic Research Service, by Mildred V. Jones, with the assistance of Shirley M. Frye, under the supervision of Russell G. Barlowe.

OCTOBER 1974

## TERMS USED

Allotted acreage: final acreage allocated from all sources. Harvested acreage: area harvested, smaller than area planted due to abandonment of planted acreage.

American cotton: cotton grown in the United States.

Carryover: total stocks of ginned cotton on hand at the beginning (August 1) or end (July 31) of the cotton-marketing season.

City crop: rebaled samples, sweepings, and pickings from cotton damaged by fire, weather, etc.

Cotton: ginned or lint cotton only; does not include linters.

Extra-long staple cotton: includes American-Pima (formerly American-Egyptian), Sea Island, and Sealand grown in the United States and imported Egyptian, Sudanese, and Peruvian cotton. Upland cotton: all varieties of the "Gossypium hirsutum" species of cotton, distinguished from American-Pima and Egyptian ("Gossypium bardadense") and Indian ("Gossypium herbaceum"). All U.S.-grown cotton is upland cotton, except for small quantities of extra-long staple cotton.

Linters: residual fibers removed from cottonseed at oil mills.

Mill consumption: for cotton and wool, generally means the quantity of fiber processed in manufacturing establishments; for manmade fibers, includes producers' domestic shipments plus imports for consumption. Domestic consumption: U. S. mill consumption, plus raw fiber equivalent of imported textiles, less raw fiber equivalent of exported textiles.

Running bales: bales of cotton moving in trade channels irrespective of weight; types and weights of other bales are indicated in tables.

STATISTICS ON COTTON AND RELATED DATA, 1920-73

INDEX

|  | <u>Table</u>         | <u>Page</u>           |
|--|----------------------|-----------------------|
| Acreage of cotton:                       |                      |                       |
| Allotments:                              |                      |                       |
| United States - total.....               | 3, 46                | 5, 61                 |
| United States, by regions.....           | 3                    | 5                     |
| United States, by States.....            | 46                   | 61                    |
| Harvested:                               |                      |                       |
| Foreign Countries.....                   | 33, 92               | 40, 109               |
| United States - total.....               | 1, 5, 33, 47, 64, 92 | 1, 7, 40, 63, 80, 109 |
| United States, by regions.....           | 5                    | 7                     |
| United States, by States.....            | 48-64                | 64-80                 |
| World.....                               | 33, 92               | 40, 109               |
| Planted:                                 |                      |                       |
| United States-total.....                 | 4, 47                | 6, 63                 |
| United States, by regions.....           | 4                    | 6                     |
| United States, by States.....            | 48-63                | 64-79                 |
| American-Egyptian cotton:                |                      |                       |
| Acreage allotments.....                  | 46                   | 61                    |
| Acreage planted.....                     | 186                  | 219                   |
| Acreage harvested.....                   | 186                  | 219                   |
| Production.....                          | 2, 10, 186           | 4, 12, 219            |
| Yield per harvested acre.....            | 186                  | 219                   |
| Carryover.....                           | 10                   | 12                    |
| Consumption.....                         | 10, 12               | 12, 14                |
| Stocks at mills.....                     | 187                  | 221                   |
| Stocks in public storage.....            | 188                  | 222                   |
| Prices, farm.....                        | 189                  | 223                   |
| Loan rates.....                          | 190                  | 224                   |
| Cake and meal, production.....           | 208                  | 248                   |
| Carryover of cotton:                     |                      |                       |
| All growths:                             |                      |                       |
| Foreign countries.....                   | 34, 35               | 41, 42                |
| United States.....                       | 8, 9, 34             | 10, 11, 41            |
| World.....                               | 34, 35               | 41, 42                |
| American cotton:                         |                      |                       |
| Foreign countries.....                   | 36                   | 43                    |
| United States.....                       | 8, 36                | 10, 43                |
| World.....                               | 36                   | 43                    |
| Foreign cotton:                          |                      |                       |
| Foreign countries.....                   | 37                   | 44                    |
| United States.....                       | 8, 37                | 10, 44                |
| World.....                               | 37                   | 44                    |
| United States:                           |                      |                       |
| All growths, total.....                  | 8, 9, 35             | 10, 11, 42            |
| American.....                            | 8, 36                | 10, 43                |
| Foreign.....                             | 8, 37                | 10, 44                |
| Grade.....                               | 102                  | 121                   |
| Staple.....                              | 103                  | 127                   |
| Cash receipts.....                       | 191                  | 231                   |
| Charges for cotton activities,           |                      |                       |
| United States:                           |                      |                       |
| Compressing by States and                |                      |                       |
| United States.....                       | 74                   | 90                    |
| Ginning by States and United States....  | 71                   | 87                    |
| Hand Picking by States and               |                      |                       |
| United States.....                       | 70                   | 86                    |
| Receiving by States and United States... | 72                   | 88                    |
| Storage by States and United States..... | 73                   | 89                    |
| City crop of cotton.....                 | 9                    | 11                    |
| Cloth, cotton, United States:            |                      |                       |
| Military use.....                        | 23, 24               | 25, 26                |
| Mill prices.....                         | 43                   | 55                    |
| Production.....                          | 45                   | 60                    |

|  | <u>Table</u>     | <u>Page</u>       |
|--|------------------|-------------------|
| Cloth, cotton, United States: - Continued                    |                  |                   |
| Ratio of stocks to unfilled orders....                       | 44               | 56                |
| Exports from United States.....                              | 211, 212         | 251, 252          |
| Imports into the United States.....                          | 213              | 253               |
| Commodity Credit Corporation:                                |                  |                   |
| Cotton entering loan.....                                    | 145              | 170               |
| Pledged for loan, quantity and value..                       | 146              | 171               |
| Loan rates of all growths and upland..                       | 145              | 170               |
| Loan rates of long staple.....                               | 190              | 224               |
| Stocks.....  | 36, 42           | 43, 54            |
| Commercial cotton, supply and<br>consumption:                |                  |                   |
| All growths:   |                  |                   |
| Foreign countries.....                                       | 35               | 42                |
| United States.....   | 35               | 42                |
| World.....   | 35               | 42                |
| American cotton:   |                  |                   |
| Foreign countries.....                                       | 36               | 43                |
| United States.....   | 36               | 43                |
| World.....   | 36               | 43                |
| Foreign cotton:  |                  |                   |
| Foreign countries.....                                       | 37               | 44                |
| United States.....   | 37               | 44                |
| World.....   | 37               | 44                |
| Compression charges for cotton.....                          | 74               | 90                |
| Consuming establishments:                                    |                  |                   |
| United States, carryover.....                                | 8                | 10                |
| Consumption of cotton by mills:                              |                  |                   |
| Foreign countries.....                                       | 38               | 45                |
| United States, all growths.....                              | 1, 9, 12, 13, 38 | 1, 11, 14, 15, 45 |
| American.....  | 12               | 14                |
| American-Egyptian.....                                       | 10, 12           | 12, 14            |
| Sea Island.....  | 10, 12           | 12, 14            |
| Upland.....  | 11, 12           | 13, 14            |
| Foreign.....   | 12               | 14                |
| Egyptian.....  | 10, 12           | 12, 14            |
| Indian.....  | 12               | 14                |
| Peruvian.....  | 10, 12           | 12, 14            |
| Per capita.....  | 13, 14, 15       | 15, 16, 17        |
| By states.....   | 104              | 129               |
| By months.....   | 105              | 130               |
| Per day, actual and adjusted..                               | 106, 107, 108    | 131, 132, 133     |
| World total, all growths.....                                | 38               | 45                |
| Cotton entering loan, actual and ratio<br>of production..... | 145              | 170               |
| Cotton equivalent domestic consumption..                     | 15               | 17                |
| Cottonseed:  |                  |                   |
| Production, United States....                                | 2, 192           | 4, 232            |
| Production, by States.....                                   | 193-207          | 233-247           |
| Left on farms, United States..                               | 192              | 232               |
| Left on farms by States.....                                 | 193-207          | 233-247           |
| Sales, United States.....                                    | 192              | 232               |
| Sales, United States, by<br>States.....                      | 193-207          | 233-247           |
| Value of production, United<br>States.....                   | 191, 192         | 231, 232          |
| Value of production, by<br>States.....                       | 193-207          | 233-247           |
| Used for planting, United<br>States.....                     | 192              | 232               |
| Used for planting, by States..                               | 193-207          | 233-247           |
| Receipts, United States.....                                 | 191              | 231               |
| Receipts, by States.....                                     | 193-207          | 233-247           |
| Farm price, United States....                                | 192              | 232               |
| Farm price, by States.....                                   | 193-207          | 233-247           |
| Crushed and products.....                                    | 208              | 248               |
| Distribution of cotton, United States...                     | 9, 10, 11        | 11, 12, 13        |

|  | <u>Table</u>                  | <u>Page</u>                    |
|--|-------------------------------|--------------------------------|
| Domestic consumption of textile fibers,<br>actual and cotton equivalent..... | 14, 15                        | 16, 17                         |
| Egyptian cotton:   |                               |                                |
| Carryover.....   | 10                            | 12                             |
| Imports.....   | 115                           | 140                            |
| Consumption.....   | 10, 12                        | 12, 14                         |
| "Elsewhere", Carryover.....  | 8                             | 10                             |
| Exports of cotton:   |                               |                                |
| From foreign countries.....  | 39, 154-165                   | 49, 182-193                    |
| From United States:  |                               |                                |
| To all countries.....  | 1, 9, 26-29, 39               | 1, 11, 28-31, 49               |
| To specified countries.....  | 30, 31                        | 32, 38                         |
| By months.....   | 113, 114                      | 138, 139                       |
| Government financed.....   | 32                            | 39                             |
| Raw cotton equivalent of manufactures.                                       | 16, 22                        | 18, 24                         |
| World total.....   | 39                            | 49                             |
| Extra-long staple cotton, United States:                                     |                               |                                |
| Distribution.....  | 10                            | 12                             |
| Consumption.....   | 10                            | 12                             |
| Daily rate.....  | 109                           | 133                            |
| Daily rate seasonally adjusted   | 109                           | 133                            |
| Exports.....   | 10                            | 12                             |
| Supply.....  | 10                            | 12                             |
| Carryover.....   | 10                            | 12                             |
| Imports.....   | 10                            | 12                             |
| Production.....  | 10, 186                       | 12, 219                        |
| Stocks, by months.....   | 187, 188                      | 221, 222                       |
| Farm price.....  | 189                           | 223                            |
| Loan rates.....  | 190                           | 224                            |
| Fiber consumption, United States, by<br>fiber and total:                     |                               |                                |
| Domestic, actual and cotton<br>equivalent.....                               | 14, 15                        | 16, 17                         |
| Mill.....  | 13                            | 15                             |
| Per capita.....  | 13, 14, 15                    | 15, 16, 17                     |
| Total.....   | 13, 14, 15                    | 15, 16, 17                     |
| Foreign trade in textile manufactures,<br>Annual, by fiber.....              | 22                            | 24                             |
| Ginnings of cotton, United States:   |                               |                                |
| After August 1.....  | 9                             | 11                             |
| Charges for.....   | 71                            | 87                             |
| Prior to August 1.....   | 9                             | 11                             |
| To specified dates.....  | 68                            | 84                             |
| As a percentage of total.....  | 69                            | 85                             |
| Glass fiber production.....  | 221                           | 262                            |
| Government financed exports, total.....                                      | 32                            | 39                             |
| Grade of upland cotton in supply and<br>disappearance,<br>United States..... | 102                           | 121                            |
| Gross weight of cotton bales ginned,<br>by States.....                       | 67                            | 83                             |
| Hulls, production.....   | 208                           | 248                            |
| Imports of cotton:   |                               |                                |
| Into specified foreign countries.....  | 40, 41, 166-179               | 51, 53, 194-207                |
| Into the United States.....  | 1, 9, 26-29, 40, 41, 115, 116 | 1, 11, 28-31, 51, 53, 140, 141 |
| Raw cotton equivalent of textile<br>manufactures,<br>annual.....             | 17, 22                        | 19, 24                         |
| Indian cotton in the United States:  |                               |                                |
| Consumption.....   | 12                            | 14                             |
| Imports.....   | 41, 115                       | 53, 140                        |

|  | <u>Table</u>  | <u>Page</u>   |
|--|---------------|---------------|
| Index Numbers:                                   |               |               |
| Industrial production.....                       | 147           | 173           |
| Wholesale prices.....                            | 148-152       | 174-178       |
| Linters, United States:                          |               |               |
| Distribution.....                                | 209           | 249           |
| Consumption.....                                 | 209           | 249           |
| Exports.....                                     | 209           | 249           |
| Supply.....                                      | 209           | 249           |
| Carryover.....                                   | 209           | 249           |
| Imports.....                                     | 209           | 249           |
| Production.....                                  | 208, 209      | 248, 249      |
| Prices.....                                      | 210           | 250           |
| Loan rates for cotton:                           |               |               |
| Extra-long staple.....                           | 190           | 224           |
| Upland.....                                      | 145           | 170           |
| Manmade fibers:                                  |               |               |
| Consumption, United States:                      |               |               |
| Mill.....  | 13            | 15            |
| Domestic, actual and cotton equivalent.....      | 14, 15        | 16, 17        |
| Daily rate, actual and adjusted.....             | 110, 111      | 134, 135      |
| Per capita.....                                  | 13, 14, 15    | 15, 16, 17    |
| Price of yarns.....                              | 215           | 255           |
| Production and cotton equivalent:                |               |               |
| Foreign countries.....                           | 222           | 263           |
| United States.....                               | 222           | 263           |
| World.....                                       | 222           | 263           |
| Manmade fibers, raw fiber equivalent             |               |               |
| foreign trade in textile manufactures,           |               |               |
| United States:                                   |               |               |
| Exports, annual.....                             | 20            | 22            |
| Imports, annual.....                             | 21            | 23            |
| Trade balance, annual.....                       | 22            | 24            |
| Methods of harvesting cotton.....                | 185           | 218           |
| Military uses, United States:                    |               |               |
| Cotton.....                                      | 23            | 25            |
| Manmade fiber.....                               | 23            | 25            |
| Wool.....  | 23            | 25            |
| Cotton and manmade fabrics.....                  | 24            | 26            |
| Wool and fiber mixture fabrics.....              | 25            | 27            |
| Mill margins.....                                | 43            | 55            |
| Non-cellulosic manmade fibers                    |               |               |
| production:                                      |               |               |
| United States, foreign countries and world.....  | 217, 220, 222 | 257, 261, 263 |
| Number of working days in cotton industry.....   | 112           | 137           |
| Oil (cottonseed), production.....                | 208           | 248           |
| Other than extra-long staple cotton (upland):    |               |               |
| Supply and distribution.....                     | 11            | 13            |
| Parity price, cotton.....                        | 134           | 159           |
| Parity as a percentage of farm price.....        | 135           | 166           |
| Per capita consumption of fibers, United States: |               |               |
| Cotton equivalent of domestic.....               | 15            | 17            |
| Domestic, total and by fiber.....                | 14            | 16            |
| Mill, total and by fiber.....                    | 13            | 15            |
| Peruvian cotton in the United States:            |               |               |
| Carryover.....                                   | 10, 12        | 12, 14        |
| Consumption.....                                 | 12            | 14            |
| Imports.....                                     | 115           | 140           |

|  | <u>Table</u>               | <u>Page</u>                 |
|--|----------------------------|-----------------------------|
| Premiums and discounts, designated markets:                          |                            |                             |
| By grade.....  | 143                        | 168                         |
| By staple.....   | 144                        | 169                         |
| Prices, cotton:  |                            |                             |
| Foreign countries.....   | 180, 181                   | 208, 211                    |
| Foreign countries, taxes.....  | 182                        | 212                         |
| C.i.f. Liverpool, England.....                                       | 183                        | 213                         |
| United States:   |                            |                             |
| Received by farmers.....   | 47                         | 63                          |
| Received by farmers, by States..                                     | 48-63                      | 64-79                       |
| Upland, received by farmers.....                                     | 117                        | 142                         |
| Upland received by farmers, by States.....                           | 118-133                    | 143-158                     |
| M 7/8" at designated markets....                                     | 1                          | 1                           |
| M 15/16" each of 10 markets....                                      | 136                        | 161                         |
| M 15/16" designated markets, by months.....                          | 137                        | 162                         |
| Group B Mill points.....   | 138                        | 163                         |
| M 1" designated markets.....   | 139                        | 164                         |
| M 1" by individual markets.....                                      | 140                        | 165                         |
| American Middling 1 1/16" at designated markets.....                 | 141                        |                             |
| SLM 1 1/16" at designated markets.....                               | 142                        |                             |
| Ratio to synthetic prices.....                                       | 215                        | 255                         |
| Parity.....  | 134                        | 159                         |
| Parity as ratio of farm.....   | 135                        | 160                         |
| Population, United States.....                                       | 13, 14, 15                 | 15, 16, 17                  |
| Production of cotton:  |                            |                             |
| Foreign countries.....   | 33, 34, 93                 | 40, 41, 111                 |
| United States:   |                            |                             |
| All kinds.....   | 1, 2, 6, 9, 33, 34, 47, 65 | 1, 4, 8, 11, 40, 41, 63, 81 |
| By regions.....  | 6                          | 8                           |
| By states.....   | 48-63, 65                  | 64-79, 81                   |
| Americann-Egyptian.....  | 2, 10                      | 4, 12                       |
| Sea Island.....  | 2                          | 4                           |
| Upland.....  | 2, 11                      | 4, 13                       |
| Value.....   | 47-63, 184, 190            | 63-79, 217, 224             |
| World total.....   | 34, 35, 36                 | 41, 42, 43                  |
| Public storage and compresses, United States:                        |                            |                             |
| carryover.....   | 8                          | 10                          |
| Rayon  |                            |                             |
| Consumption, United States:  |                            |                             |
| Total and per capita:  |                            |                             |
| Domestic, actual and cotton equivalent.....                          | 14, 15                     | 16, 17                      |
| Mill.....  | 13                         | 15                          |
| Filament yarn production.....  | 218, 219                   | 258, 259                    |
| Prices compared with cotton.....                                     | 215                        | 255                         |
| Production:  |                            |                             |
| Foreign countries.....   | 219                        | 259                         |
| United States, by types.....   | 218                        | 258                         |
| United States, totals.....   | 218, 219                   | 258, 259                    |
| World total.....   | 219                        | 259                         |
| Receipts from marketings of cotton.....                              | 191                        | 231                         |
| Receiving charges at compresses.....                                 | 72                         | 88                          |
| Sales of cotton, monthly percentage distribution, United States..... | 76                         | 93                          |
| By States.....   | 77-90                      | 94-107                      |
| Designated markets.....  | 75                         | 92                          |
| Sea Island, United States:   |                            |                             |
| Carryover.....   | 10                         | 12                          |
| Consumption.....   | 10, 12                     | 12, 14                      |
| Production.....  | 2, 10                      | 4, 12                       |

|   | <u>Table</u>    | <u>Page</u>     |
|---|-----------------|-----------------|
| Sea Island, United States: - Continued                                  |                 |                 |
| Prices.....   | 189             | 223             |
| Loan rates.....   | 190             | 224             |
| Sealand, United States:   |                 |                 |
| Prices.....   | 189             | 223             |
| Loan rates.....   | 190             | 224             |
| Silk, consumption, United States:                                       |                 |                 |
| Total.....  | 13              | 15              |
| Per capita.....   | 13              | 15              |
| Staple of upland cotton in supply and disappearance, United States..... |                 |                 |
|   | 103             | 125             |
| Stocks of cotton:   |                 |                 |
| Foreign countries:  |                 |                 |
| By growth.....  | 35-37           | 42-44           |
| By countries.....   | 153             | 179             |
| United States, all growths:   |                 |                 |
| Commodity Credit Corporation....  | 42              | 54              |
| Other.....  | 42              | 54              |
| Total.....  | 8, 42           | 10, 54          |
| Mills.....  | 8, 94           | 10, 113         |
| Public storage.....   | 8, 95           | 10, 114         |
| Elsewhere.....  | 8               | 10              |
| American, mill.....   | 8, 96           | 10, 115         |
| Foreign, mill.....  | 8, 98           | 10, 117         |
| Indian, mill.....   | 100             | 119             |
| American, public storage.....   | 97              | 116             |
| Foreign, public storage.....  | 99              | 118             |
| Indian, public storage.....   | 101             | 120             |
| World total.....  | 8, 35-37, 153   | 10, 42-44, 179  |
| Storage charges, United States.....                                     |                 |                 |
|   | 73              | 89              |
| Supply:   |                 |                 |
| Foreign countries.....  | 37              | 44              |
| United States.....  | 35              | 42              |
| World.....  | 35-37           | 42-44           |
| Textile Industry, number of working days.....                           |                 |                 |
|   | 112             | 136             |
| Tire cord, U.S. production.....   |                 |                 |
|   | 215             | 256             |
| Upland cotton, United States:   |                 |                 |
| Acreage allotments, by States.....                                      | 46              | 61              |
| Carryover, total, by grade, by staple.....                              | 11, 102, 103    | 13, 124, 125    |
| Daily rate of consumption.....  | 108             | 133             |
| Daily rate, seasonally adjusted.....                                    | 108             | 133             |
| Disappearance, total, by grade, by staple.....                          | 11, 102, 103    | 13, 124, 125    |
| Production, total, by grade, by staple.....                             | 2, 11, 102, 103 | 4, 13, 124, 125 |
| Supply, total, by grade, by staple....                                  | 11, 102, 103    | 13, 124, 125    |
| Prices received by farmers.....   | 117-133         | 142-158         |
| Loan rates.....   | 145             | 170             |
| Supply and distribution, United States:                                 |                 |                 |
| Other than extra-long staple....  | 11              | 13              |
| Value, United States:   |                 |                 |
| Exports.....  | 26-28, 32       | 28-30, 39       |
| Imports.....  | 26-28           | 28-30           |
| Production, total.....  | 47, 184, 191    | 63, 217, 231    |
| By States.....  | 48-63, 184      | 64-79, 217      |
| Wage rates for picking .00 pounds of cotton.....                        |                 |                 |
|   | 70              | 86              |
| Weights of bales, ginned, by States.....                                |                 |                 |
|   | 65              | 81              |
| Wholesale prices, index.....  |                 |                 |
|   | 148-152         | 174-178         |



|  | <u>Table</u> | <u>Page</u> |
|--|--------------|-------------|
| Wool consumption, United States:                                     |              |             |
| Total and per capita:  |              |             |
| Domestic, actual and cotton<br>equivalent.....                       | 14, 15       | 16, 17      |
| Mill.....  | 13           | 15          |
| Wool, raw fiber equivalent foreign<br>trade in textile manufactures: |              |             |
| Exports, total.....  | 18, 22       | 20, 24      |
| Imports, total.....  | 19, 22       | 21, 24      |
| Trade balance, total.....  | 22           | 24          |
| World totals of cotton statistics:                                   |              |             |
| Acreage.....   | 33, 92       | 40, 109     |
| Carryover.....   | 35-37        | 42-44       |
| Consumption.....   | 35-38        | 42-45       |
| Exports.....   | 39           | 49          |
| Stocks.....  | 153          | 179         |
| Supply.....  | 35-38        | 42-45       |
| Production.....  | 33, 93       | 40, 111     |
| Yarns, cotton, United States:  |              |             |
| Exports.....   | 214          | 254         |
| Prices.....  | 215          | 255         |
| Yields of cotton, United States:                                     |              |             |
| On planted acreage.....  | 47           | 63          |
| On harvested acreage.....  | 47, 66       | 63, 82      |
| By regions.....  | 7            | 9           |
| By States.....   | 48-63, 66    | 64-79, 82   |



Table 1.--Cotton: Acreage, supply, use, and price per pound, U.S., 1790 to date

| Year beginning August 1 | Acreage harvested | Production                | Mill consumption          | Total exports             | Total imports             | Price $\frac{1}{2}$ |
|-------------------------|-------------------|---------------------------|---------------------------|---------------------------|---------------------------|---------------------|
|                         | 1,000 acres       | 1,000 bales $\frac{2}{2}$ | 1,000 bales $\frac{3}{3}$ | 1,000 bales $\frac{2}{2}$ | 1,000 bales $\frac{2}{2}$ | Cents               |
| 1790                    |                   | 3                         | 11                        | $\frac{4}{4}$             | 1                         | 26.0                |
| 1791                    |                   | 4                         |                           | $\frac{4}{4}$             | 1                         | 29.0                |
| 1792                    |                   | 6                         |                           | 1                         | 6                         | 32.0                |
| 1793                    |                   | 10                        |                           | 4                         | 5                         | 33.0                |
| 1794                    |                   | 11                        |                           | 9                         | 9                         | 36.5                |
| 1795                    |                   | 17                        |                           | 12                        | 9                         | 36.5                |
| 1796                    |                   | 21                        |                           | 8                         | 7                         | 34.0                |
| 1797                    |                   | 23                        |                           | 19                        | 8                         | 39.0                |
| 1798                    |                   | 31                        |                           | 19                        | 8                         | 44.0                |
| 1799                    |                   | 42                        | 17                        | 36                        | 9                         | 28.0                |
| 1800                    |                   | 73                        | 19                        | 32                        | 9                         | 44.0                |
| 1801                    |                   | 100                       |                           | 48                        | $\frac{4}{4}$             | 19.0                |
| 1802                    |                   | 115                       |                           | 75                        | 1                         | 19.0                |
| 1803                    |                   | 126                       |                           | 70                        | $\frac{4}{4}$             | 20.0                |
| 1804                    |                   | 136                       | 23                        | 77                        | $\frac{4}{4}$             | 23.0                |
| 1805                    |                   | 146                       |                           | 71                        | 1                         | 22.0                |
| 1806                    |                   | 167                       |                           | 128                       | 1                         | 21.5                |
| 1807                    |                   | 167                       |                           | 21                        | 6                         | 19.0                |
| 1808                    |                   | 157                       |                           | 102                       | 2                         | 16.0                |
| 1809                    |                   | 172                       | 33                        | 187                       | 1                         | 16.0                |
| 1810                    |                   | 178                       | 36                        | 124                       | $\frac{4}{4}$             | 15.5                |
| 1811                    |                   | 167                       |                           | 58                        | 1                         | 10.5                |
| 1812                    |                   | 157                       |                           | 38                        | 3                         | 12.5                |
| 1813                    |                   | 157                       |                           | 35                        | $\frac{4}{4}$             | 15.5                |
| 1814                    |                   | 146                       | 52                        | 166                       | $\frac{4}{4}$             | 21.0                |
| 1815                    |                   | 209                       |                           | 164                       | 2                         | 29.0                |
| 1816                    |                   | 259                       |                           | 171                       | 3                         | 27.1                |
| 1817                    |                   | 272                       |                           | 185                       | 4                         | 31.0                |
| 1818                    |                   | 262                       |                           | 176                       | 5                         | 24.7                |
| 1819                    |                   | 349                       |                           | 256                       | $\frac{4}{4}$             | 16.5                |
| 1820                    |                   | 335                       | 100                       | 250                       | $\frac{4}{4}$             | 14.9                |
| 1821                    |                   | 377                       |                           | 289                       | $\frac{4}{4}$             | 14.7                |
| 1822                    |                   | 439                       |                           | 347                       | $\frac{4}{4}$             | 11.2                |
| 1823                    |                   | 387                       |                           | 287                       | 1                         | 14.7                |
| 1824                    |                   | 450                       |                           | 353                       | $\frac{4}{4}$             | 17.9                |
| 1825                    |                   | 533                       |                           | 409                       | $\frac{4}{4}$             | 13.4                |
| 1826                    |                   | 732                       | 104                       | 589                       | $\frac{4}{4}$             | 10.2                |
| 1827                    |                   | 565                       | 85                        | 421                       | 1                         | 10.3                |
| 1828                    |                   | 680                       | 85                        | 530                       | $\frac{4}{4}$             | 9.9                 |
| 1829                    |                   | 764                       | 90                        | 597                       | $\frac{4}{4}$             | 9.7                 |
| 1830                    |                   | 732                       | 130                       | 554                       | $\frac{4}{4}$             | 10.1                |
| 1831                    |                   | 805                       | 131                       | 644                       | $\frac{4}{4}$             | 9.1                 |
| 1832                    |                   | 816                       | 142                       | 649                       | $\frac{4}{4}$             | 11.4                |
| 1833                    |                   | 931                       | 149                       | 769                       | $\frac{4}{4}$             | 13.1                |
| 1834                    |                   | 962                       | 167                       | 775                       | 2                         | 16.3                |
| 1835                    |                   | 1,062                     | 185                       | 847                       | $\frac{4}{4}$             | 16.7                |
| 1836                    |                   | 1,129                     | 176                       | 888                       | 1                         | 14.4                |
| 1837                    |                   | 1,422                     | 195                       | 1,192                     | $\frac{4}{4}$             | 10.0                |
| 1838                    |                   | 1,093                     | 222                       | 827                       | $\frac{4}{4}$             | 13.2                |
| 1839                    |                   | 1,654                     | 237                       | 1,488                     | $\frac{4}{4}$             | 9.4                 |
| 1840                    |                   | 1,348                     | 245                       | 1,060                     | 1                         | 9.6                 |
| 1841                    |                   | 1,398                     | 222                       | 1,169                     | $\frac{4}{4}$             | 8.1                 |
| 1842                    |                   | 2,035                     | 278                       | 1,585                     | 2                         | 7.2                 |
| 1843                    |                   | 1,750                     | 299                       | 1,327                     | 1                         | 7.8                 |
| 1844                    |                   | 2,079                     | 338                       | 1,746                     | 1                         | 5.9                 |
| 1845                    |                   | 1,806                     | 363                       | 1,095                     | $\frac{4}{4}$             | 7.8                 |
| 1846                    |                   | 1,604                     | 386                       | 1,054                     | $\frac{4}{4}$             | 10.9                |
| 1847                    |                   | 2,128                     | 537                       | 1,629                     | 1                         | 8.5                 |
| 1848                    |                   | 2,615                     | 586                       | 2,053                     | $\frac{4}{4}$             | 7.2                 |
| 1849                    |                   | 1,975                     | 576                       | 1,271                     | $\frac{4}{4}$             | 12.0                |
| 1850                    |                   | 2,136                     | 423                       | 1,854                     | $\frac{4}{4}$             | 12.6                |
| 1851                    |                   | 2,799                     | 617                       | 2,186                     | 1                         | 9.3                 |
| 1852                    |                   | 3,130                     | 736                       | 2,223                     | 1                         | 11.0                |
| 1853                    |                   | 2,766                     | 663                       | 1,976                     | 1                         | 11.0                |
| 1854                    |                   | 2,708                     | 642                       | 2,017                     | 4                         | 10.3                |

See footnotes at end of table.

Continued--

Table 1.--Cotton: Acreage, supply, use, and price per pound, U.S., 1790 to date--Continued

| Year<br>beginning<br>August 1 | Acreage<br>harvested | Production        | Mill<br>consumption  | Total<br>exports  | Total<br>imports  | Price<br>1/<br>Cents |
|-------------------------------|----------------------|-------------------|----------------------|-------------------|-------------------|----------------------|
|                               | 1,000<br>acres       | 1,000<br>bales 2/ | 1,000<br>bales 3/ 5/ | 1,000<br>bales 3/ | 1,000<br>bales 2/ |                      |
| 1855                          |                      | 3,221             | 731                  | 2,703             | 2                 | 10.3                 |
| 1856                          |                      | 2,874             | 762                  | 2,097             | 2                 | 13.2                 |
| 1857                          |                      | 3,012             | 551                  | 2,237             |                   | 12.5                 |
| 1858                          |                      | 3,758             | 867                  | 2,773             |                   | 12.1                 |
| 1859                          |                      | 4,310             | 845                  | 3,535             |                   | 11.3                 |
| 1860                          |                      | 3,841             | 842                  | 615               |                   | 12.3                 |
| 1861                          |                      | 4,491             | 369                  | 10                | 62                | 28.2                 |
| 1862                          |                      | 1,597             | 287                  | 23                | 68                | 65.2                 |
| 1863                          |                      | 449               | 220                  | 24                | 52                | 91.2                 |
| 1864                          |                      | 299               | 344                  | 18                | 69                | 95.4                 |
| 1865                          |                      | 2,094             | 615                  | 1,301             | 10                | 44.3                 |
| 1866                          | 7,666                | 1,948             | 715                  | 1,402             | 1                 | 32.2                 |
| 1867                          | 7,864                | 2,346             | 844                  | 1,408             | 4/                | 24.5                 |
| 1868                          | 6,973                | 2,198             | 860                  | 2,490             | 2                 | 28.6                 |
| 1869                          | 7,751                | 2,401             | 797                  | 1,980             | 3                 | 25.3                 |
| 1870                          | 9,238                | 4,025             | 1,027                | 2,896             | 2                 | 17.0                 |
| 1871                          | 8,285                | 2,757             | 1,147                | 1,851             | 6                 | 21.9                 |
| 1872                          | 9,580                | 3,651             | 1,116                | 2,437             | 10                | 20.2                 |
| 1873                          | 10,998               | 3,874             | 1,213                | 2,705             | 4                 | 17.3                 |
| 1874                          | 10,753               | 3,528             | 1,098                | 2,524             | 4                 | 15.7                 |
| 1875                          | 11,348               | 4,303             | 1,256                | 3,003             | 4                 | 13.1                 |
| 1876                          | 11,747               | 4,118             | 1,314                | 2,869             | 5                 | 11.9                 |
| 1877                          | 12,606               | 4,494             | 1,459                | 3,198             | 5                 | 11.2                 |
| 1878                          | 13,539               | 4,745             | 1,457                | 3,265             | 5                 | 10.8                 |
| 1879                          | 14,474               | 5,466             | 1,501                | 3,711             | 8                 | 12.1                 |
| 1880                          | 15,921               | 6,357             | 1,866                | 4,409             | 5                 | 11.4                 |
| 1881                          | 16,483               | 5,136             | 1,849                | 3,429             | 3                 | 12.1                 |
| 1882                          | 15,636               | 6,833             | 2,038                | 4,582             | 5                 | 10.8                 |
| 1883                          | 16,295               | 5,522             | 1,814                | 3,747             | 11                | 10.9                 |
| 1884                          | 16,849               | 5,477             | 1,687                | 3,740             | 7                 | 10.7                 |
| 1885                          | 17,922               | 6,369             | 2,095                | 4,193             | 8                 | 9.5                  |
| 1886                          | 18,370               | 6,315             | 2,050                | 4,274             | 8                 | 9.9                  |
| 1887                          | 18,793               | 6,885             | 2,205                | 4,557             | 12                | 10.2                 |
| 1888                          | 19,520               | 6,924             | 2,309                | 4,720             | 15                | 10.4                 |
| 1889                          | 20,191               | 7,473             | 2,518                | 4,934             | 18                | 11.3                 |
| 1890                          | 20,937               | 8,562             | 2,604                | 5,859             | 46                | 9.5                  |
| 1891                          | 21,503               | 8,941             | 2,847                | 5,888             | 64                | 7.7                  |
| 1892                          | 18,869               | 6,658             | 2,416                | 4,456             | 86                | 8.5                  |
| 1893                          | 20,256               | 7,433             | 2,300                | 5,310             | 59                | 7.8                  |
| 1894                          | 21,886               | 10,026            | 2,984                | 7,010             | 99                | 6.4                  |
| 1895                          | 19,839               | 7,147             | 2,500                | 4,710             | 112               | 8.1                  |
| 1896                          | 23,230               | 8,516             | 2,841                | 6,172             | 115               | 7.7                  |
| 1897                          | 25,131               | 10,985            | 3,472                | 7,732             | 106               | 6.4                  |
| 1898                          | 24,715               | 11,435            | 3,672                | 7,633             | 106               | 6.0                  |
| 1899                          | 24,163               | 9,346             | 3,687                | 6,197             | 140               | 8.6                  |
| 1900                          | 24,886               | 10,124            | 3,604                | 6,743             | 109               | 9.4                  |
| 1901                          | 27,050               | 9,508             | 4,080                | 6,893             | 202               | 8.7                  |
| 1902                          | 27,561               | 10,630            | 4,187                | 7,031             | 151               | 10.0                 |
| 1903                          | 27,762               | 9,851             | 3,981                | 6,153             | 103               | 12.8                 |
| 1904                          | 30,077               | 13,438            | 4,523                | 8,839             | 129               | 9.1                  |
| 1905                          | 27,753               | 10,576            | 4,877                | 7,118             | 144               | 11.3                 |
| 1906                          | 31,404               | 13,274            | 4,974                | 8,943             | 227               | 11.2                 |
| 1907                          | 30,729               | 11,106            | 4,493                | 7,666             | 153               | 11.6                 |
| 1908                          | 31,091               | 13,241            | 5,092                | 8,955             | 181               | 10.2                 |
| 1909                          | 30,555               | 10,005            | 4,622                | 6,353             | 170               | 14.7                 |
| 1910                          | 31,508               | 11,609            | 4,498                | 8,027             | 245               | 14.7                 |
| 1911                          | 34,916               | 15,694            | 5,129                | 11,116            | 233               | 10.9                 |
| 1912                          | 32,557               | 13,703            | 5,483                | 9,146             | 249               | 12.3                 |
| 1913                          | 35,206               | 14,153            | 5,626                | 9,499             | 273               | 13.2                 |
| 1914                          | 35,615               | 16,112            | 5,597                | 8,702             | 400               | 8.9                  |
| 1915                          | 29,951               | 11,172            | 6,398                | 6,113             | 438               | 12.0                 |
| 1916                          | 33,071               | 11,448            | 6,789                | 5,525             | 292               | 19.3                 |
| 1917                          | 32,245               | 11,284            | 6,566                | 4,402             | 221               | 29.6                 |
| 1918                          | 35,038               | 12,018            | 5,766                | 5,774             | 202               | 31.0                 |
| 1919                          | 32,906               | 11,411            | 6,420                | 6,707             | 700               | 36.3                 |

See footnotes at end of table.

Continued--

Table 1.--Cotton: Acreage, supply, use, and price per pound of cotton, U.S. 1790 to date--Cont'd.

| Year beginning August 1 | Acreage harvested | Production     | Mill consumption | Total exports  | Total imports  | Price 1/ |
|-------------------------|-------------------|----------------|------------------|----------------|----------------|----------|
|                         | 1,000 acres       | 1,000 bales 2/ | 1,000 bales 3/   | 1,000 bales 2/ | 1,000 bales 2/ | Cents    |
| 1920                    | 34,408            | 13,429         | 4,893            | 5,973          | 226            | 16.7     |
| 1921                    | 28,678            | 7,945          | 5,910            | 6,348          | 363            | 18.1     |
| 1922                    | 31,361            | 9,755          | 6,666            | 5,007          | 470            | 25.8     |
| 1923                    | 35,550            | 10,340         | 5,681            | 5,815          | 292            | 30.1     |
| 1924                    | 39,501            | 13,630         | 6,193            | 8,240          | 313            | 24.2     |
| 1925                    | 44,386            | 16,105         | 6,456            | 8,267          | 326            | 19.7     |
| 1926                    | 44,608            | 17,978         | 7,190            | 11,299         | 401            | 14.4     |
| 1927                    | 38,342            | 12,956         | 6,834            | 7,857          | 338            | 19.7     |
| 1928                    | 42,434            | 14,477         | 7,091            | 8,419          | 458            | 18.7     |
| 1929                    | 43,232            | 14,825         | 6,106            | 7,035          | 378            | 15.8     |
| 1930                    | 42,444            | 13,932         | 5,263            | 7,133          | 108            | 9.6      |
| 1931                    | 38,704            | 17,097         | 4,866            | 9,193          | 132            | 5.9      |
| 1932                    | 35,891            | 13,003         | 6,137            | 8,895          | 130            | 7.2      |
| 1933                    | 29,383            | 13,047         | 5,700            | 7,964          | 148            | 10.8     |
| 1934                    | 26,866            | 9,636          | 5,361            | 5,037          | 107            | 12.4     |
| 1935                    | 27,509            | 10,638         | 6,351            | 6,267          | 155            | 11.6     |
| 1936                    | 29,755            | 12,399         | 7,950            | 5,689          | 253            | 12.7     |
| 1937                    | 33,623            | 18,946         | 5,748            | 5,976          | 159            | 8.7      |
| 1938                    | 24,248            | 11,943         | 6,858            | 3,512          | 150            | 8.7      |
| 1939                    | 23,805            | 11,817         | 7,784            | 6,501          | 168            | 9.9      |
| 1940                    | 23,861            | 12,566         | 9,722            | 1,174          | 193            | 10.8     |
| 1941                    | 22,236            | 10,744         | 11,170           | 1,162          | 274            | 17.9     |
| 1942                    | 22,602            | 12,817         | 11,100           | 1,498          | 178            | 19.2     |
| 1943                    | 21,610            | 11,427         | 9,943            | 1,146          | 135            | 19.6     |
| 1944                    | 19,617            | 12,230         | 9,568            | 1,909          | 193            | 20.6     |
| 1945                    | 17,029            | 9,015          | 9,163            | 3,678          | 349            | 24.4     |
| 1946                    | 17,584            | 8,640          | 10,025           | 3,656          | 284            | 33.3     |
| 1947                    | 21,330            | 11,860         | 9,354            | 2,025          | 244            | 32.4     |
| 1948                    | 22,911            | 14,877         | 7,795            | 4,961          | 173            | 30.0     |
| 1949                    | 27,439            | 16,128         | 8,851            | 6,004          | 254            | 30.3     |
| 1950                    | 17,843            | 10,014         | 5/10,509         | 4,280          | 189            | 41.4     |
| 1951                    | 26,949            | 15,149         | 5/9,196          | 5,711          | 79             | 38.4     |
| 1952                    | 25,921            | 15,139         | 5/9,461          | 3,181          | 195            | 32.5     |
| 1953                    | 24,341            | 16,438         | 8,576            | 3,914          | 145            | 32.0     |
| 1954                    | 19,251            | 13,673         | 8,841            | 3,585          | 150            | 32.0     |
| 1955                    | 16,928            | 14,698         | 5/9,210          | 2,320          | 137            | 32.1     |
| 1956                    | 15,615            | 13,290         | 5/8,608          | 7,917          | 137            | 30.0     |
| 1957                    | 13,558            | 10,948         | 5/7,999          | 5,959          | 141            | 30.5     |
| 1958                    | 11,849            | 11,495         | 5/8,703          | 2,895          | 137            | 30.8     |
| 1959                    | 15,117            | 14,527         | 9,017            | 7,391          | 136            | 28.6     |
| 1960                    | 15,309            | 14,237         | 5/8,279          | 6,857          | 6/159          | 28.2     |
| 1961                    | 15,634            | 14,283         | 5/8,954          | 5,056          | 6/159          | 31.4     |
| 1962                    | 15,569            | 14,827         | 5/8,419          | 3,429          | 137            | 31.3     |
| 1963                    | 14,212            | 15,294         | 5/8,609          | 5,775          | 7/135          | 30.9     |
| 1964                    | 14,057            | 15,145         | 9,171            | 4,195          | 7/118          | 28.4     |
| 1965                    | 13,615            | 14,938         | 9,497            | 3,035          | 7/138          | 27.2     |
| 1966                    | 9,552             | 9,557          | 5/9,485          | 4,832          | 7/105          | 19.2     |
| 1967                    | 7,997             | 7,443          | 5/8,982          | 4,361          | 7/149          | 19.2     |
| 1968                    | 10,150            | 10,926         | 5/8,242          | 2,825          | 7/68           | 18.6     |
| 1969                    | 11,055            | 9,990          | 5/7,991          | 2,878          | 7/52           | 18.9     |
| 1970                    | 11,155            | 10,192         | 8,068            | 3,897          | 7/37           | 21.2     |
| 1971                    | 11,471            | 10,477         | 5/8,039          | 3,385          | 7/72           | 29.7     |
| 1972                    | 12,984            | 13,704         | 5/7,470          | 5,305          | 7/34           | 28.8     |
| 1973 <sup>8/</sup>      | 9/11,995          | 9/12,958       |                  |                |                |          |

1/ Average price of Middling 7/8" cotton at designated spot markets.

2/ 500-pound gross weight bales, except 480-pound net weight bales as follows: Production--1953 to date, exports--1958 to date, and imports--1950 to date.

3/ Running bales.

4/ Less than 500 bales.

5/ Adjusted to cotton marketing year.

6/ Includes picker laps reported as raw cotton.

7/ Imports for consumption.

8/ Preliminary.

9/ Crop Reporting Board report of May 8, 1974.

Compiled as follows:--Production 1790-1865 from the U.S. Department of Agriculture, Bulletin 32. Production, 1866 to date and acreage harvested from the Crop Reporting Board. Consumption, exports and imports from reports of the Bureau of the Census.

Table 2.--Production of cotton, cottonseed, and linters, United States, 1920 to date

| Year of growth | Cotton        |               |               |               | Total                         | Cotton-seed | Linters       |                               |
|----------------|---------------|---------------|---------------|---------------|-------------------------------|-------------|---------------|-------------------------------|
|                | Upland        | American Pima | Sea Island    |               |                               |             | 1,000 tons    | Running bales                 |
|                | Running bales | Running bales | Running bales | Running bales | Equivalent 500 pound bales 2/ | 1,000 tons  | Running bales | Equivalent 500 pound bales 2/ |
| 1920           | 13,176,541    | 92,561        | 1,868         | 13,270,970    | 13,439,603                    | 5,966       | 429,005       | 440,313                       |
| 1921           | 7,937,357     | 37,094        | 3,327         | 7,977,778     | 7,953,641                     | 3,528       | 382,375       | 397,752                       |
| 1922           | 9,691,357     | 32,824        | 5,125         | 9,729,306     | 9,762,069                     | 4,330       | 590,537       | 607,779                       |
| 1923           | 10,147,483    | 22,426        | 785           | 10,170,694    | 10,139,671                    | 4,503       | 639,540       | 668,600                       |
| 1924           | 13,635,069    | 4,319         | 11            | 13,639,399    | 13,627,336                    | 6,050       | 857,962       | 897,375                       |
| 1925           | 16,102,445    | 20,053        | 18            | 16,122,516    | 16,103,679                    | 7,150       | 1,044,495     | 1,114,877                     |
| 1926           | 17,738,815    | 16,232        | 23            | 17,755,070    | 17,977,374                    | 7,989       | 1,041,864     | 1,157,861                     |
| 1927           | 12,758,710    | 24,223        | 179           | 12,783,112    | 12,956,043                    | 5,758       | 875,121       | 1,016,375                     |
| 1928           | 14,268,214    | 28,313        | 22            | 14,296,549    | 14,477,874                    | 6,435       | 1,085,766     | 1,282,061                     |
| 1929           | 14,519,013    | 28,771        | 7             | 14,547,791    | 14,824,861                    | 6,590       | 1,038,170     | 1,241,351                     |
| 1930           | 13,732,186    | 23,312        | 20            | 13,755,518    | 13,931,597                    | 6,191       | 823,944       | 986,430                       |
| 1931           | 16,615,180    | 13,668        | 26            | 16,628,874    | 17,095,594                    | 7,602       | 875,667       | 1,067,381                     |
| 1932           | 12,701,267    | 8,365         | 15            | 12,709,647    | 13,001,508                    | 5,782       | 741,401       | 911,884                       |
| 1933           | 12,664,326    | 9,683         | 10            | 12,664,019    | 13,047,262                    | 5,803       | 800,526       | 922,322                       |
| 1934           | 9,457,946     | 14,052        | 24            | 9,472,022     | 9,636,559                     | 4,282       | 805,083       | 1,000,964                     |
| 1935           | 10,402,552    | 17,619        | 175           | 10,420,346    | 10,638,391                    | 4,729       | 876,215       | 1,088,764                     |
| 1936           | 12,122,936    | 17,551        | 889           | 12,141,376    | 12,398,882                    | 5,511       | 1,126,873     | 1,406,878                     |
| 1937           | 18,237,054    | 10,991        | 4,030         | 18,252,075    | 18,945,028                    | 8,426       | 1,470,528     | 1,819,219                     |
| 1938           | 11,598,418    | 20,503        | 4,300         | 11,623,221    | 11,944,340                    | 5,309       | 1,113,312     | 1,378,194                     |
| 1939           | 11,452,282    | 26,826        | 2,152         | 11,481,300    | 11,815,759                    | 5,259       | 1,072,339     | 1,330,305                     |
| 1940           | 12,260,704    | 32,325        | 4,941         | 12,297,970    | 12,564,988                    | 5,595       | 1,207,929     | 1,507,191                     |
| 1941           | 10,433,496    | 57,929        | 3,496         | 10,494,881    | 10,741,589                    | 4,788       | 1,183,563     | 1,488,307                     |
| 1942           | 12,363,307    | 73,808        | 918           | 12,438,033    | 12,819,506                    | 5,717       | 1,355,197     | 1,705,856                     |
| 1943           | 11,068,533    | 59,617        | 374           | 11,128,524    | 11,428,747                    | 4,680       | 1,185,692     | 1,464,510                     |
| 1944           | 11,830,742    | 8,605         | 19            | 11,839,366    | 12,230,053                    | 4,902       | 1,250,914     | 1,555,323                     |
| 1945           | 8,809,385     | 4,054         | 14            | 8,813,453     | 9,016,067                     | 3,663       | 993,410       | 1,235,263                     |
| 1946           | 8,514,892     | 2,386         | 13            | 8,516,291     | 8,639,595                     | 3,511       | 996,845       | 1,227,380                     |
| 1947           | 11,555,891    | 1,208         | 39            | 11,557,138    | 11,856,743                    | 4,683       | 1,287,893     | 1,580,497                     |
| 1948           | 14,576,808    | 3,465         | 6             | 14,580,279    | 14,868,269                    | 5,943       | 1,646,294     | 2,033,913                     |
| 1949           | 15,904,702    | 3,889         | 0             | 15,908,591    | 16,127,948                    | 6,614       | 1,709,821     | 2,096,355                     |
| 1950           | 9,848,183     | 62,235        | 0             | 9,910,418     | 10,014,335                    | 4,105       | 1,244,273     | 1,449,113                     |
| 1951           | 15,029,865    | 46,049        | 0             | 15,075,914    | 15,148,272                    | 6,302       | 1,767,129     | 2,131,786                     |
| 1952           | 14,861,108    | 93,467        | 0             | 14,954,575    | 15,139,472                    | 6,191       | 1,799,453     | 2,148,189                     |
| 1953           | 16,252,599    | 64,527        | 0             | 16,317,126    | 16,464,804                    | 6,749       | 2,002,638     | 2,414,522                     |
| 1954           | 13,578,353    | 40,919        | 0             | 13,619,272    | 13,697,276                    | 5,709       | 1,699,290     | 2,058,964                     |
| 1955           | 14,500,524    | 41,516        | 0             | 14,542,040    | 14,720,581                    | 6,043       | 1,702,859     | 2,100,368                     |
| 1956           | 13,102,137    | 49,071        | 0             | 13,151,208    | 13,309,827                    | 5,407       | 1,507,232     | 1,872,814                     |
| 1957           | 10,800,718    | 79,660        | 0             | 10,880,378    | 10,963,680                    | 4,609       | 1,255,945     | 1,562,783                     |
| 1958           | 11,353,465    | 81,858        | 0             | 11,435,323    | 11,512,005                    | 4,798       | 3/1,346,582   | 1,615,902                     |
| 1959           | 14,446,017    | 69,094        | 0             | 14,515,111    | 14,557,569                    | 5,991       | 3/1,665,147   | 1,998,176                     |
| 1960           | 14,199,087    | 65,951        | 0             | 14,265,038    | 14,272,040                    | 5,886       | 3/1,595,212   | 1,914,615                     |
| 1961           | 14,263,365    | 61,143        | 0             | 14,324,508    | 14,317,954                    | 5,978       | 3/1,638,945   | 1,966,734                     |
| 1962           | 14,754,396    | 109,784       | 0             | 14,864,180    | 14,866,559                    | 6,096       | 3/1,656,778   | 1,988,134                     |
| 1963           | 15,128,775    | 161,211       | 0             | 15,289,986    | 15,333,723                    | 6,192       | 1,607,324     | 1,928,789                     |
| 1964           | 15,032,314    | 116,683       | 0             | 15,148,997    | 15,181,554                    | 6,226       | 1,661,402     | 1,993,682                     |
| 1965           | 14,847,292    | 85,584        | 0             | 14,932,876    | 14,972,573                    | 6,087       | 4/1,580,462   | 2,003,300                     |
| 1966           | 9,491,197     | 71,154        | 0             | 9,562,351     | 9,574,965                     | 3,960       | 4/1,128,765   | N.A.                          |
| 1967           | 7,370,293     | 68,322        | 0             | 7,438,615     | 7,454,400                     | 3,210       | 4/898,001     |                               |
| 1968           | 10,838,384    | 78,182        | 0             | 10,916,566    | 10,948,470                    | 4,640       | 4/1,308,884   |                               |
| 1969           | 9,860,230     | 76,838        | 0             | 9,937,068     | 5/9,990,176                   | 4,068       | 4/1,176,212   |                               |
| 1970           | 10,055,237    | 57,138        | 0             | 10,112,375    | 5/10,192,382                  | 4,068       | 4/1,147,014   |                               |
| 1971           | 10,133,419    | 95,907        | 0             | 10,229,326    | 5/10,477,255                  | 4,240       | 4/1,145,100   |                               |
| 1972 6/        | 13,173,561    | 93,867        | 0             | 13,267,428    | 5/13,703,780                  | 5,393       | 4/1,341,300   |                               |
| 1973 1/        | N.A.          | N.A.          | 0             | 12,595,862    | 5/12,958,078                  | 4,947       |               |                               |

1/ Total production including production at gins and delinting plants since 1940.

2/ Gross weight bales.

3/ 600-pound bales.

4/ Production at gins and delinting plants not available.

5/ 480-pound net-weight bales.

6/ Preliminary.

1/ Crop Reporting Board report of May 8, 1974.

N.A.--not available.

Bureau of the Census and Statistical Reporting Service.

Table 3.--Cotton: All kinds, acreage allotted and percentage distribution, by regions, United States, 1954 to date

| Year beginning August 1 | West <u>1/</u> |          | Southwest <u>2/</u> |          | Delta <u>3/</u> |          | Southeast <u>4/</u> |          | United States <u>5/</u> |
|-------------------------|----------------|----------|---------------------|----------|-----------------|----------|---------------------|----------|-------------------------|
|                         | 1,000 acres    | Per-cent | 1,000 acres         | Per-cent | 1,000 acres     | Per-cent | 1,000 acres         | Per-cent | 1,000 acres             |
| 1954                    | 1,595          | 7.5      | 9,832               | 45.9     | 5,835           | 27.2     | 4,156               | 19.4     | 21,418                  |
| 1955                    | 1,324          | 7.3      | 8,501               | 46.3     | 4,934           | 27.2     | 3,398               | 18.7     | 18,157                  |
| 1956                    | 1,335          | 7.7      | 8,272               | 47.4     | 4,635           | 26.6     | 3,193               | 18.3     | 17,435                  |
| 1957                    | 1,413          | 8.0      | 8,420               | 47.6     | 4,627           | 26.2     | 3,212               | 18.2     | 17,672                  |
| 1958                    | 1,419          | 8.1      | 8,330               | 47.2     | 4,653           | 26.4     | 3,233               | 18.3     | 17,635                  |
| 1959                    | 1,518          | 8.7      | 8,063               | 46.3     | 4,709           | 27.0     | 3,125               | 18.0     | 17,415                  |
| 1960                    | 1,628          | 9.2      | 8,170               | 46.4     | 4,707           | 26.7     | 3,112               | 17.7     | 17,617                  |
| 1961                    | 1,443          | 7.8      | 8,733               | 47.1     | 4,957           | 26.8     | 3,382               | 18.3     | 18,521                  |
| 1962                    | 1,455          | 8.0      | 8,500               | 47.1     | 4,840           | 26.6     | 3,324               | 18.3     | 18,200                  |
| 1963                    | 1,340          | 8.2      | 7,679               | 46.8     | 4,350           | 26.5     | 3,028               | 18.5     | 16,397                  |
| 1964                    | 1,316          | 8.1      | 7,629               | 46.8     | 4,360           | 27.7     | 3,007               | 18.4     | 16,311                  |
| 1965                    | 1,292          | 8.0      | 7,617               | 46.8     | 4,367           | 26.8     | 3,001               | 18.4     | 16,277                  |
| 1966                    | 1,235          | 8.0      | 7,620               | 46.8     | 4,365           | 26.8     | 3,001               | 18.4     | 16,281                  |
| 1967                    | 1,294          | 8.0      | 7,620               | 46.8     | 4,362           | 26.8     | 2,994               | 18.4     | 16,270                  |
| 1968                    | 1,295          | 8.0      | 7,619               | 46.8     | 4,361           | 26.8     | 2,995               | 18.4     | 16,270                  |
| 1969                    | 1,301          | 8.0      | 7,617               | 46.8     | 4,364           | 26.8     | 2,997               | 18.4     | 16,279                  |
| 1970                    | 1,377          | 8.0      | 8,073               | 46.9     | 4,525           | 26.8     | 3,153               | 18.3     | 17,228                  |
| 1971                    | 972            | 8.4      | 5,461               | 47.0     | 3,102           | 26.7     | 2,083               | 17.9     | 11,618                  |
| 1972                    | 672            | 8.1      | 5,462               | 47.0     | 3,101           | 26.7     | 2,083               | 17.9     | 11,618                  |
| 1973                    | 857            | 8.5      | 4,757               | 47.0     | 2,698           | 26.7     | 1,806               | 17.8     | 10,118                  |
| 1974 <u>6</u>           | 935            | 8.5      | 5,829               | 47.0     | 2,970           | 26.7     | 1,984               | 17.8     | 11,118                  |

1/ California, Arizona, New Mexico, and Nevada.

2/ Texas, Oklahoma, and Kansas.

3/ Missouri, Arkansas, Tennessee, Mississippi, Louisiana, Illinois, and Kentucky.

4/ Virginia, North Carolina, South Carolina, Georgia, Florida, and Alabama.

5/ Totals were made before data were rounded.

6/ Preliminary.

Agricultural Stabilization and Conservation Service.

Table 4.--Cotton: All kinds, acreage planted 1/ and percentage distribution, by regions, United States, 1920 to date

| Crop year beginning August 1 | West 2/     |          | Southwest 3/ |          | Delta 4/    |          | Southeast 5/ |          | United States |
|------------------------------|-------------|----------|--------------|----------|-------------|----------|--------------|----------|---------------|
|                              | 1,000 acres | Per-cent | 1,000 acres  | Per-cent | 1,000 acres | Per-cent | 1,000 acres  | Per-cent |               |
| 1920                         | 388         | 1.1      | 16,284       | 45.4     | 7,974       | 22.3     | 11,200       | 31.2     | 6/35,872      |
| 1921                         | 149         | .5       | 13,477       | 45.3     | 6,746       | 22.8     | 9,324        | 31.4     | 6/29,716      |
| 1922                         | 207         | .7       | 15,219       | 47.3     | 7,730       | 24.1     | 9,004        | 28.0     | 6/32,176      |
| 1923                         | 287         | .8       | 18,658       | 50.4     | 8,646       | 23.4     | 9,391        | 25.4     | 6/37,000      |
| 1924                         | 437         | 1.1      | 21,594       | 53.1     | 8,838       | 21.7     | 9,821        | 24.1     | 40,690        |
| 1925                         | 474         | 1.0      | 23,841       | 51.9     | 10,598      | 23.0     | 11,055       | 24.1     | 45,968        |
| 1926                         | 451         | 1.0      | 23,198       | 50.6     | 10,669      | 23.3     | 11,521       | 25.1     | 45,839        |
| 1927                         | 364         | .9       | 20,023       | 50.7     | 8,932       | 22.7     | 10,152       | 25.7     | 39,471        |
| 1928                         | 557         | 1.3      | 21,585       | 49.3     | 10,705      | 24.5     | 10,891       | 24.9     | 43,737        |
| 1929                         | 675         | 1.5      | 21,844       | 49.2     | 10,994      | 24.7     | 10,936       | 24.6     | 44,448        |
| 1930                         | 616         | 1.4      | 20,701       | 47.8     | 11,284      | 26.0     | 10,729       | 24.8     | 43,329        |
| 1931                         | 501         | 1.3      | 18,384       | 47.0     | 10,625      | 27.2     | 9,601        | 24.5     | 39,110        |
| 1932                         | 352         | 1.0      | 16,764       | 45.9     | 10,502      | 28.8     | 8,876        | 24.3     | 36,494        |
| 1933                         | 513         | 1.3      | 19,702       | 49.0     | 10,705      | 26.6     | 9,327        | 23.1     | 40,248        |
| 1934                         | 461         | 1.7      | 13,596       | 48.8     | 7,065       | 25.3     | 6,738        | 24.2     | 27,860        |
| 1935                         | 474         | 1.7      | 13,392       | 47.7     | 7,322       | 26.1     | 6,876        | 24.5     | 28,063        |
| 1936                         | 696         | 2.3      | 14,582       | 47.6     | 8,182       | 26.7     | 7,167        | 23.4     | 30,627        |
| 1937                         | 1,085       | 3.2      | 15,241       | 44.7     | 9,381       | 27.5     | 8,382        | 24.6     | 34,090        |
| 1938                         | 656         | 2.6      | 10,897       | 43.6     | 7,051       | 28.2     | 6,414        | 25.6     | 25,018        |
| 1939                         | 619         | 2.5      | 10,729       | 43.5     | 7,136       | 28.9     | 6,198        | 25.1     | 24,683        |
| 1940                         | 687         | 2.8      | 10,773       | 43.3     | 7,182       | 28.9     | 6,228        | 25.0     | 24,871        |
| 1941                         | 733         | 3.1      | 9,850        | 42.6     | 6,744       | 29.2     | 5,803        | 25.1     | 23,130        |
| 1942                         | 769         | 3.3      | 10,303       | 44.2     | 6,660       | 28.6     | 5,571        | 23.9     | 23,302        |
| 1943                         | 607         | 2.8      | 9,469        | 43.2     | 6,505       | 29.7     | 5,319        | 24.3     | 21,900        |
| 1944                         | 567         | 2.8      | 8,795        | 43.5     | 6,213       | 30.7     | 4,646        | 23.0     | 20,221        |
| 1945                         | 594         | 3.3      | 7,445        | 41.2     | 5,778       | 31.9     | 4,275        | 23.6     | 18,092        |
| 1946                         | 628         | 3.4      | 7,615        | 40.8     | 5,996       | 32.2     | 4,399        | 23.6     | 18,638        |
| 1947                         | 939         | 4.3      | 9,700        | 44.5     | 6,557       | 30.1     | 4,590        | 21.1     | 21,786        |
| 1948                         | 1,317       | 5.6      | 10,070       | 42.7     | 7,308       | 31.0     | 4,881        | 20.7     | 23,576        |
| 1949                         | 1,642       | 5.8      | 12,685       | 44.8     | 8,196       | 29.0     | 5,760        | 20.4     | 28,283        |
| 1950                         | 1,051       | 5.6      | 8,130        | 43.1     | 5,740       | 30.4     | 3,945        | 20.9     | 18,866        |
| 1951                         | 2,227       | 7.6      | 14,915       | 50.8     | 7,325       | 25.0     | 4,886        | 16.6     | 29,353        |
| 1952                         | 2,398       | 8.5      | 13,710       | 48.9     | 6,858       | 24.4     | 5,099        | 18.2     | 28,065        |
| 1953                         | 2,384       | 8.9      | 11,794       | 43.9     | 7,570       | 28.1     | 5,124        | 19.1     | 26,872        |
| 1954                         | 1,546       | 7.7      | 9,239        | 46.1     | 5,576       | 27.8     | 3,691        | 18.4     | 20,052        |
| 1955                         | 1,332       | 7.4      | 8,495        | 47.2     | 4,881       | 27.1     | 3,283        | 18.3     | 17,991        |
| 1956                         | 1,338       | 7.8      | 8,054        | 47.2     | 4,605       | 27.0     | 3,080        | 18.0     | 17,077        |
| 1957                         | 1,289       | 9.0      | 6,838        | 47.8     | 3,959       | 27.7     | 2,224        | 15.5     | 14,310        |
| 1958                         | 1,323       | 10.7     | 6,105        | 49.3     | 3,369       | 27.2     | 1,582        | 12.8     | 12,379        |
| 1959                         | 1,497       | 9.5      | 7,435        | 47.0     | 4,346       | 27.4     | 2,555        | 16.1     | 15,833        |
| 1960                         | 1,619       | 10.1     | 7,455        | 46.3     | 4,433       | 27.6     | 2,573        | 16.0     | 16,080        |
| 1961                         | 1,446       | 8.7      | 7,785        | 46.9     | 4,639       | 28.0     | 2,718        | 16.4     | 16,588        |
| 1962                         | 1,454       | 8.9      | 7,595        | 46.6     | 4,573       | 28.1     | 2,671        | 16.4     | 16,293        |
| 1963                         | 1,353       | 9.1      | 6,845        | 46.1     | 4,165       | 28.1     | 2,480        | 16.7     | 14,843        |
| 1964                         | 1,338       | 9.0      | 6,839        | 46.1     | 4,182       | 28.2     | 2,477        | 16.7     | 14,836        |
| 1965                         | 1,274       | 9.0      | 6,435        | 45.5     | 4,094       | 28.9     | 2,349        | 16.6     | 14,152        |
| 1966                         | 1,031       | 10.0     | 4,712        | 45.5     | 2,989       | 28.9     | 1,617        | 15.6     | 10,349        |
| 1967                         | 977         | 10.3     | 4,385        | 46.5     | 2,720       | 28.8     | 1,366        | 14.5     | 9,448         |
| 1968                         | 1,158       | 10.6     | 4,871        | 44.7     | 3,343       | 30.6     | 1,540        | 14.4     | 10,912        |
| 1969                         | 1,183       | 9.9      | 5,675        | 47.8     | 3,495       | 29.4     | 1,529        | 12.9     | 11,882        |
| 1970                         | 1,098       | 9.2      | 5,777        | 48.4     | 3,560       | 29.8     | 1,510        | 12.6     | 11,945        |
| 1971                         | 1,206       | 9.8      | 5,711        | 46.2     | 3,842       | 31.1     | 1,596        | 12.9     | 12,355        |
| 1972                         | 1,346       | 9.6      | 6,158        | 44.0     | 4,807       | 34.3     | 1,689        | 12.1     | 14,001        |
| 1973 7/                      | 1,412       | 11.3     | 5,979        | 47.8     | 3,672       | 29.4     | 1,438        | 11.5     | 12,501        |

1/ 1920-43, cotton in cultivation July 1. 2/ California, Arizona, New Mexico, and Nevada. 3/ Texas, Oklahoma, and Kansas. 4/ Missouri, Arkansas, Tennessee, Mississippi, Louisiana, Illinois, and Kentucky. 5/ Virginia, North Carolina, South Carolina, Georgia, Florida, and Alabama. 6/ Includes data not available by States. 7/ Crop Reporting Board report of May 8, 1974.

Compiled from reports of the Crop Reporting Board.



Table 5.--Cotton: Harvested acreage by regions and each region as a percentage of total harvested acreage, United States, 1920 to date

| Crop year<br>beginning<br>August 1 | West<br>1/     |         | Southwest<br>2/ |         | Delta<br>3/    |         | Southeast<br>4/ |         | United<br>States |
|------------------------------------|----------------|---------|-----------------|---------|----------------|---------|-----------------|---------|------------------|
|                                    | 1,000<br>acres | Percent | 1,000<br>acres  | Percent | 1,000<br>acres | Percent | 1,000<br>acres  | Percent |                  |
| 1920                               | 380            | 1.1     | 15,370          | 44.7    | 7,691          | 22.4    | 10,942          | 31.8    | 5/34,408         |
| 1921                               | 145            | 0.5     | 12,776          | 44.6    | 6,602          | 23.0    | 9,137           | 31.9    | 5/28,678         |
| 1922                               | 197            | .6      | 14,794          | 47.3    | 7,602          | 24.2    | 8,752           | 27.9    | 5/31,361         |
| 1923                               | 274            | .8      | 17,985          | 50.6    | 8,259          | 23.2    | 9,015           | 25.4    | 5/35,550         |
| 1924                               | 414            | 1.1     | 20,854          | 52.7    | 8,643          | 21.9    | 9,590           | 24.3    | 39,501           |
| 1925                               | 439            | 1.0     | 22,626          | 51.0    | 10,442         | 23.5    | 10,879          | 24.5    | 44,386           |
| 1926                               | 440            | 1.0     | 22,362          | 50.1    | 10,483         | 23.5    | 11,324          | 25.4    | 44,608           |
| 1927                               | 356            | .9      | 19,291          | 50.4    | 8,746          | 22.8    | 9,948           | 25.9    | 38,342           |
| 1928                               | 544            | 1.3     | 20,896          | 44.2    | 10,425         | 24.6    | 10,570          | 24.9    | 42,434           |
| 1929                               | 662            | 1.5     | 20,992          | 48.6    | 10,827         | 25.0    | 10,751          | 24.9    | 43,232           |
| 1930                               | 608            | 1.4     | 20,069          | 47.3    | 11,123         | 26.2    | 10,644          | 25.1    | 42,444           |
| 1931                               | 493            | 1.3     | 18,132          | 46.8    | 10,540         | 27.3    | 9,539           | 24.6    | 38,704           |
| 1932                               | 348            | 1.0     | 16,443          | 45.7    | 10,351         | 28.9    | 8,749           | 24.4    | 35,891           |
| 1933                               | 443            | 1.5     | 13,930          | 47.4    | 7,921          | 27.0    | 7,089           | 24.1    | 29,383           |
| 1934                               | 449            | 1.7     | 12,746          | 47.4    | 6,991          | 26.0    | 6,680           | 24.9    | 26,866           |
| 1935                               | 468            | 1.7     | 12,976          | 47.2    | 7,234          | 26.3    | 6,831           | 24.8    | 27,509           |
| 1936                               | 692            | 2.3     | 13,849          | 46.6    | 8,120          | 27.3    | 7,094           | 23.8    | 29,755           |
| 1937                               | 1,078          | 3.2     | 14,912          | 44.4    | 9,296          | 27.6    | 8,537           | 24.8    | 33,623           |
| 1938                               | 638            | 2.6     | 10,440          | 43.1    | 6,887          | 28.4    | 6,283           | 25.9    | 24,248           |
| 1939                               | 608            | 2.6     | 10,304          | 43.3    | 6,889          | 28.9    | 6,004           | 25.2    | 23,805           |
| 1940                               | 675            | 2.8     | 10,295          | 43.2    | 6,835          | 28.6    | 6,056           | 25.4    | 23,861           |
| 1941                               | 719            | 3.2     | 9,376           | 42.2    | 6,513          | 29.3    | 5,628           | 25.3    | 22,236           |
| 1942                               | 756            | 3.3     | 9,829           | 43.5    | 6,520          | 28.9    | 5,497           | 24.3    | 22,602           |
| 1943                               | 601            | 2.8     | 9,280           | 43.0    | 6,435          | 29.7    | 5,294           | 24.5    | 21,610           |
| 1944                               | 559            | 2.8     | 8,430           | 43.1    | 6,031          | 30.7    | 4,597           | 23.4    | 19,617           |
| 1945                               | 587            | 3.4     | 6,885           | 40.5    | 5,356          | 31.4    | 4,201           | 24.7    | 17,029           |
| 1946                               | 622            | 3.5     | 7,020           | 39.9    | 5,600          | 31.9    | 4,342           | 24.7    | 17,584           |
| 1947                               | 922            | 4.3     | 9,472           | 44.5    | 6,388          | 29.9    | 4,548           | 21.3    | 21,330           |
| 1948                               | 1,294          | 5.6     | 9,638           | 42.1    | 7,148          | 31.2    | 4,831           | 21.1    | 22,911           |
| 1949                               | 1,611          | 5.9     | 12,400          | 45.2    | 7,775          | 28.3    | 5,653           | 20.6    | 27,439           |
| 1950                               | 1,026          | 5.8     | 7,495           | 41.9    | 5,493          | 30.8    | 3,829           | 21.5    | 17,843           |
| 1951                               | 2,179          | 8.1     | 13,335          | 49.4    | 6,650          | 24.7    | 4,785           | 17.8    | 26,949           |
| 1952                               | 2,357          | 9.1     | 11,920          | 46.0    | 6,633          | 25.6    | 5,011           | 19.3    | 25,921           |
| 1953                               | 2,347          | 9.6     | 9,920           | 40.8    | 7,028          | 28.9    | 5,046           | 20.7    | 24,341           |
| 1954                               | 1,509          | 7.8     | 8,660           | 45.0    | 5,459          | 28.4    | 3,623           | 18.8    | 19,251           |
| 1955                               | 1,287          | 7.6     | 7,690           | 45.5    | 4,746          | 28.0    | 3,205           | 18.9    | 16,928           |
| 1956                               | 1,290          | 8.3     | 6,915           | 44.3    | 4,441          | 28.4    | 2,969           | 19.0    | 15,615           |
| 1957                               | 1,248          | 9.2     | 6,445           | 47.5    | 3,683          | 27.2    | 2,182           | 16.1    | 13,558           |
| 1958                               | 1,288          | 10.9    | 5,805           | 48.9    | 3,206          | 27.1    | 1,550           | 13.1    | 11,849           |
| 1959                               | 1,459          | 9.7     | 6,975           | 46.1    | 4,195          | 27.7    | 2,488           | 16.5    | 15,117           |
| 1960                               | 1,577          | 10.3    | 6,955           | 45.4    | 4,284          | 28.0    | 2,493           | 16.3    | 15,309           |
| 1961                               | 1,409          | 9.0     | 7,205           | 46.1    | 4,404          | 28.2    | 2,616           | 16.7    | 15,634           |
| 1962                               | 1,418          | 9.1     | 7,112           | 45.7    | 4,434          | 28.5    | 2,605           | 16.7    | 15,569           |
| 1963                               | 1,310          | 9.2     | 6,440           | 45.3    | 4,042          | 28.5    | 2,420           | 17.0    | 14,212           |
| 1964                               | 1,306          | 9.3     | 6,250           | 44.5    | 4,080          | 29.0    | 2,421           | 17.2    | 14,057           |
| 1965                               | 1,241          | 9.1     | 6,120           | 45.0    | 3,974          | 29.2    | 2,280           | 16.7    | 13,615           |
| 1966                               | 1,006          | 10.5    | 4,348           | 45.5    | 2,774          | 29.1    | 1,424           | 14.9    | 9,552            |
| 1967                               | 957            | 11.8    | 3,895           | 49.2    | 2,262          | 27.8    | 883             | 11.2    | 7,997            |
| 1968                               | 1,138          | 11.2    | 4,505           | 44.3    | 3,049          | 30.0    | 1,468           | 14.5    | 10,160           |
| 1969                               | 1,159          | 10.5    | 5,140           | 46.5    | 3,358          | 30.3    | 1,398           | 12.7    | 11,055           |
| 1970                               | 1,079          | 9.7     | 5,346           | 47.9    | 3,355          | 30.1    | 1,375           | 12.3    | 11,155           |
| 1971                               | 1,180          | 10.3    | 5,132           | 44.7    | 3,708          | 32.3    | 1,451           | 12.7    | 11,471           |
| 1972                               | 1,328          | 10.2    | 5,544           | 42.7    | 4,578          | 35.3    | 1,534           | 11.8    | 12,984           |
| 1973 6/                            | 1,399          | 11.7    | 5,757           | 48.0    | 3,473          | 29.0    | 1,366           | 11.3    | 11,995           |

1/ California, Arizona, New Mexico, and Nevada. 2/ Texas, Oklahoma, and Kansas. 3/ Missouri, Arkansas, Tennessee, Mississippi, Louisiana, Illinois, and Kentucky. 4/ Virginia, North Carolina, South Carolina, Georgia, Florida, and Alabama. 5/ Total includes data not available by States. 6/ Crop Reporting Board report of May 8, 1974.

Calculated from data from Crop Reporting Board.

Table 6.--Production and percentage distribution of cotton by regions, United States, 1920 to date

| Year<br>beginning<br>August 1 | Production        |                   |                       |                   |                   | Percentage of United States |                 |                       |                 |
|-------------------------------|-------------------|-------------------|-----------------------|-------------------|-------------------|-----------------------------|-----------------|-----------------------|-----------------|
|                               | West<br>1/        | Southwest<br>2/   | Delta<br>States<br>3/ | Southeast<br>4/   | United<br>States  | West<br>1/                  | Southwest<br>2/ | Delta<br>States<br>3/ | Southeast<br>4/ |
|                               | 1,000<br>bales 5/ | 1,000<br>bales 5/ | 1,000<br>bales 5/     | 1,000<br>bales 5/ | 1,000<br>bales 5/ | Percent                     | Percent         | Percent               | Percent         |
| 1920                          | 169               | 5,681             | 2,901                 | 4,565             | 6/3,429           | 1                           | 42              | 22                    | 35              |
| 1921                          | 71                | 2,679             | 2,261                 | 2,925             | 6/7,945           | 1                           | 34              | 28                    | 37              |
| 1922                          | 80                | 3,849             | 2,884                 | 2,935             | 6/9,755           | 1                           | 39              | 30                    | 30              |
| 1923                          | 162               | 4,996             | 1,947                 | 3,027             | 6/10,140          | 2                           | 49              | 19                    | 30              |
| 1924                          | 242               | 6,460             | 3,247                 | 3,681             | 13,630            | 2                           | 47              | 24                    | 29              |
| 1925                          | 307               | 5,855             | 5,340                 | 4,603             | 16,105            | 2                           | 36              | 33                    | 27              |
| 1926                          | 328               | 7,402             | 4,951                 | 5,298             | 17,978            | 2                           | 41              | 27                    | 30              |
| 1927                          | 253               | 5,389             | 3,384                 | 3,930             | 12,956            | 2                           | 42              | 26                    | 30              |
| 1928                          | 409               | 6,310             | 3,995                 | 3,763             | 14,477            | 3                           | 44              | 27                    | 26              |
| 1929                          | 502               | 5,084             | 4,904                 | 4,336             | 14,825            | 4                           | 34              | 33                    | 29              |
| 1930                          | 519               | 4,892             | 3,588                 | 4,933             | 13,932            | 4                           | 35              | 26                    | 35              |
| 1931                          | 393               | 6,582             | 5,464                 | 4,658             | 17,097            | 2                           | 39              | 32                    | 27              |
| 1932                          | 270               | 5,584             | 3,921                 | 3,228             | 13,003            | 2                           | 43              | 30                    | 25              |
| 1933                          | 407               | 5,695             | 3,389                 | 3,556             | 13,047            | 3                           | 44              | 26                    | 27              |
| 1934                          | 466               | 2,722             | 3,157                 | 3,291             | 9,636             | 5                           | 28              | 33                    | 34              |
| 1935                          | 449               | 3,523             | 3,171                 | 3,495             | 10,638            | 4                           | 33              | 30                    | 33              |
| 1936                          | 744               | 3,223             | 4,724                 | 3,708             | 12,399            | 6                           | 26              | 38                    | 30              |
| 1937                          | 1,214             | 5,928             | 6,787                 | 5,017             | 18,946            | 6                           | 31              | 36                    | 27              |
| 1938                          | 716               | 3,649             | 4,571                 | 3,007             | 11,943            | 6                           | 31              | 38                    | 25              |
| 1939                          | 747               | 3,372             | 4,646                 | 3,052             | 11,817            | 6                           | 29              | 39                    | 26              |
| 1940                          | 868               | 4,036             | 4,122                 | 3,540             | 12,566            | 7                           | 32              | 33                    | 28              |
| 1941                          | 691               | 3,370             | 4,266                 | 2,417             | 10,744            | 6                           | 31              | 40                    | 23              |
| 1942                          | 706               | 3,746             | 5,109                 | 3,256             | 12,817            | 6                           | 29              | 40                    | 25              |
| 1943                          | 580               | 3,207             | 4,502                 | 3,138             | 11,427            | 5                           | 28              | 39                    | 28              |
| 1944                          | 579               | 3,280             | 4,939                 | 3,432             | 12,230            | 5                           | 27              | 40                    | 28              |
| 1945                          | 576               | 2,079             | 3,644                 | 2,716             | 9,015             | 7                           | 23              | 40                    | 30              |
| 1946                          | 758               | 1,931             | 3,412                 | 2,539             | 8,640             | 9                           | 22              | 39                    | 30              |
| 1947                          | 1,185             | 3,767             | 4,192                 | 2,716             | 11,860            | 10                          | 32              | 35                    | 23              |
| 1948                          | 1,532             | 3,527             | 6,282                 | 3,536             | 14,877            | 10                          | 24              | 42                    | 24              |
| 1949                          | 2,088             | 6,650             | 4,878                 | 2,512             | 16,128            | 13                          | 41              | 30                    | 16              |
| 1950                          | 1,639             | 3,188             | 3,518                 | 1,669             | 10,014            | 16                          | 32              | 35                    | 17              |
| 1951                          | 2,842             | 4,536             | 4,467                 | 3,304             | 15,149            | 19                          | 30              | 29                    | 22              |
| 1952                          | 3,098             | 4,072             | 5,068                 | 2,901             | 15,139            | 21                          | 27              | 33                    | 19              |
| 1953                          | 3,159             | 4,753             | 5,632                 | 2,894             | 16,438            | 19                          | 29              | 34                    | 18              |
| 1954                          | 2,709             | 4,234             | 4,496                 | 2,234             | 13,673            | 20                          | 31              | 33                    | 16              |
| 1955                          | 2,195             | 4,502             | 5,299                 | 2,702             | 14,698            | 15                          | 31              | 36                    | 18              |
| 1956                          | 2,571             | 3,875             | 4,620                 | 2,224             | 13,290            | 19                          | 29              | 35                    | 17              |
| 1957                          | 2,533             | 3,894             | 3,004                 | 1,517             | 10,948            | 23                          | 36              | 27                    | 14              |
| 1958                          | 2,637             | 4,621             | 2,876                 | 1,361             | 11,495            | 23                          | 36              | 27                    | 14              |
| 1959                          | 2,964             | 4,793             | 4,770                 | 2,000             | 14,527            | 20                          | 33              | 33                    | 14              |
| 1960                          | 3,076             | 4,797             | 4,435                 | 1,929             | 14,237            | 22                          | 34              | 31                    | 13              |
| 1961                          | 2,813             | 5,145             | 4,485                 | 1,840             | 14,283            | 20                          | 36              | 31                    | 13              |
| 1962                          | 3,118             | 5,026             | 4,710                 | 1,973             | 14,827            | 21                          | 34              | 32                    | 13              |
| 1963                          | 2,822             | 4,744             | 5,407                 | 2,321             | 15,294            | 19                          | 31              | 35                    | 15              |
| 1964                          | 2,813             | 4,403             | 5,468                 | 2,461             | 15,145            | 19                          | 29              | 36                    | 16              |
| 1965                          | 2,707             | 5,030             | 5,051                 | 2,150             | 14,938            | 18                          | 34              | 34                    | 14              |
| 1966                          | 1,925             | 3,393             | 3,078                 | 1,162             | 9,557             | 20                          | 36              | 32                    | 12              |
| 1967                          | 1,652             | 2,958             | 2,179                 | 655               | 7,443             | 22                          | 40              | 29                    | 9               |
| 1968                          | 2,482             | 3,786             | 3,612                 | 1,046             | 10,926            | 23                          | 35              | 33                    | 9               |
| 1969                          | 2,104             | 3,138             | 3,691                 | 1,057             | 9,990             | 21                          | 31              | 37                    | 11              |
| 1970                          | 1,796             | 3,402             | 3,819                 | 1,175             | 10,192            | 18                          | 33              | 37                    | 12              |
| 1971                          | 1,780             | 2,791             | 4,468                 | 1,438             | 10,477            | 17                          | 27              | 42                    | 14              |
| 1972                          | 2,593             | 4,609             | 5,139                 | 1,363             | 13,704            | 19                          | 34              | 38                    | 10              |
| 1973 <sup>1/8/</sup>          | 2,550             | 5,126             | 3,974                 | 1,308             | 12,958            | 20                          | 40              | 31                    | 10              |

1/ California, Arizona, New Mexico, and Nevada. 2/ Texas, Oklahoma, and Kansas. 3/ Missouri, Arkansas, Tennessee, Mississippi, Louisiana, Illinois, and Kentucky. 4/ Virginia, North Carolina, South Carolina, Georgia, Florida, and Alabama. 5/ 500-pound gross weight bales. 6/ 480-pound net weight bales 1953 to date. 6/ Includes data not available by States. 7/ Preliminary. 8/ Crop Reporting Board report of May 8, 1974.

Calculated from data from Crop Reporting Board.

Table 7.--Yield per harvested acre of cotton by regions, actual and trend, United States, 1920 to date

| Year<br>beginning<br>August 1 | West <sup>1/</sup> |             | Southwest <sup>2/</sup> |             | Delta <sup>3/</sup> |             | Southeast <sup>4/</sup> |             | United States |             |
|-------------------------------|--------------------|-------------|-------------------------|-------------|---------------------|-------------|-------------------------|-------------|---------------|-------------|
|                               | Actual             | Trend<br>5/ | Actual                  | Trend<br>5/ | Actual              | Trend<br>5/ | Actual                  | Trend<br>5/ | Actual        | Trend<br>5/ |
| - Pounds -                    |                    |             |                         |             |                     |             |                         |             |               |             |
| 1920                          | 212                | 237         | 177                     | 130         | 180                 | 175         | 204                     | 186         | 187           | 151         |
| 1921                          | 236                | 238         | 100                     | 136         | 164                 | 159         | 153                     | 174         | 132           | 15          |
| 1922                          | 194                | 241         | 125                     | 137         | 131                 | 163         | 160                     | 172         | 149           | 154         |
| 1923                          | 232                | 265         | 133                     | 126         | 112                 | 176         | 160                     | 172         | 136           | 151         |
| 1924                          | 280                | 289         | 148                     | 138         | 100                 | 189         | 183                     | 186         | 165           | 163         |
| 1925                          | 334                | 319         | 124                     | 140         | 245                 | 190         | 202                     | 192         | 174           | 166         |
| 1926                          | 357                | 334         | 159                     | 142         | 226                 | 204         | 224                     | 194         | 193           | 171         |
| 1927                          | 340                | 351         | 134                     | 126         | 195                 | 211         | 189                     | 196         | 162           | 171         |
| 1928                          | 360                | 366         | 145                     | 134         | 183                 | 192         | 170                     | 199         | 163           | 168         |
| 1929                          | 363                | 371         | 116                     | 137         | 217                 | 197         | 193                     | 201         | 164           | 172         |
| 1930                          | 409                | 377         | 117                     | 143         | 194                 | 197         | 221                     | 199         | 157           | 174         |
| 1931                          | 381                | 393         | 174                     | 153         | 240                 | 201         | 233                     | 213         | 212           | 184         |
| 1932                          | 372                | 420         | 163                     | 150         | 181                 | 201         | 176                     | 221         | 174           | 186         |
| 1933                          | 440                | 430         | 196                     | 153         | 205                 | 212         | 240                     | 226         | 213           | 191         |
| 1934                          | 497                | 456         | 102                     | 140         | 216                 | 218         | 236                     | 229         | 172           | 189         |
| 1935                          | 459                | 490         | 130                     | 146         | 210                 | 252         | 245                     | 252         | 165           | 208         |
| 1936                          | 514                | 509         | 111                     | 140         | 278                 | 274         | 250                     | 250         | 199           | 212         |
| 1937                          | 539                | 527         | 190                     | 151         | 350                 | 296         | 288                     | 251         | 270           | 226         |
| 1938                          | 538                | 559         | 167                     | 163         | 318                 | 312         | 229                     | 258         | 236           | 239         |
| 1939                          | 587                | 548         | 157                     | 175         | 324                 | 319         | 243                     | 249         | 238           | 246         |
| 1940                          | 616                | 530         | 189                     | 174         | 289                 | 324         | 280                     | 248         | 252           | 246         |
| 1941                          | 460                | 515         | 173                     | 174         | 314                 | 328         | 206                     | 260         | 232           | 250         |
| 1942                          | 448                | 497         | 183                     | 180         | 376                 | 342         | 284                     | 283         | 272           | 262         |
| 1943                          | 463                | 468         | 166                     | 171         | 336                 | 349         | 285                     | 289         | 254           | 262         |
| 1944                          | 497                | 492         | 187                     | 163         | 393                 | 345         | 359                     | 304         | 299           | 263         |
| 1945                          | 470                | 526         | 145                     | 164         | 326                 | 332         | 310                     | 304         | 254           | 262         |
| 1946                          | 584                | 547         | 132                     | 166         | 292                 | 349         | 280                     | 317         | 236           | 273         |
| 1947                          | 616                | 571         | 191                     | 180         | 314                 | 331         | 286                     | 288         | 267           | 270         |
| 1948                          | 567                | 630         | 176                     | 192         | 421                 | 327         | 351                     | 268         | 311           | 273         |
| 1949                          | 620                | 638         | 257                     | 198         | 301                 | 333         | 214                     | 278         | 282           | 280         |
| 1950                          | 764                | 641         | 204                     | 193         | 307                 | 343         | 209                     | 276         | 269           | 282         |
| 1951                          | 625                | 657         | 163                     | 204         | 322                 | 336         | 331                     | 261         | 269           | 285         |
| 1952                          | 629                | 705         | 164                     | 199         | 366                 | 355         | 277                     | 278         | 280           | 297         |
| 1953                          | 646                | 716         | 230                     | 215         | 385                 | 401         | 275                     | 317         | 324           | 326         |
| 1954                          | 862                | 782         | 235                     | 236         | 395                 | 436         | 296                     | 322         | 341           | 354         |
| 1955                          | 818                | 851         | 281                     | 261         | 536                 | 441         | 405                     | 334         | 417           | 376         |
| 1956                          | 957                | 919         | 269                     | 291         | 499                 | 450         | 359                     | 363         | 409           | 404         |
| 1957                          | 974                | 941         | 290                     | 310         | 392                 | 481         | 334                     | 381         | 388           | 428         |
| 1958                          | 983                | 965         | 382                     | 320         | 430                 | 473         | 422                     | 374         | 466           | 434         |
| 1959                          | 975                | 966         | 330                     | 335         | 546                 | 471         | 386                     | 370         | 461           | 440         |
| 1960                          | 937                | 982         | 331                     | 345         | 497                 | 494         | 371                     | 376         | 446           | 454         |
| 1961                          | 959                | 992         | 343                     | 339         | 489                 | 537         | 338                     | 384         | 438           | 464         |
| 1962                          | 1,056              | 1,004       | 339                     | 341         | 510                 | 556         | 363                     | 404         | 457           | 475         |
| 1963                          | 1,034              | 1,026       | 354                     | 354         | 642                 | 579         | 461                     | 421         | 517           | 491         |
| 1964                          | 1,035              | 1,018       | 338                     | 360         | 643                 | 587         | 488                     | 431         | 517           | 500         |
| 1965                          | 1,047              | 972         | 394                     | 365         | 610                 | 578         | 453                     | 430         | 527           | 498         |
| 1966                          | 918                | 975         | 375                     | 375         | 532                 | 563         | 392                     | 406         | 480           | 497         |
| 1967                          | 828                | 942         | 364                     | 366         | 462                 | 540         | 356                     | 381         | 44            | 481         |
| 1968                          | 1,047              | 892         | 404                     | 348         | 569                 | 527         | 342                     | 372         | 516           | 463         |
| 1969                          | 871                | 854         | 393                     | 326         | 528                 | 537         | 363                     | 389         | 434           | 455         |
| 1970                          | 798                | 875         | 306                     | 332         | 546                 | 552         | 410                     | 403         | 438           | 467         |
| 1971                          | 724                | 843         | 261                     | 337         | 578                 | 548         | 476                     | 427         | 438           | 467         |
| 1972                          | 937                | 399         | 539                     |             |                     |             | 427                     |             | 507           |             |
| 1973 <sup>6/</sup>            | 887                |             | 427                     |             | 549                 |             | 460                     |             | 519           |             |

<sup>1/</sup> California, Arizona, New Mexico, and Nevada. <sup>2/</sup> Texas, Oklahoma, and Kansas. <sup>3/</sup> Missouri, Arkansas, Tennessee, Mississippi, Louisiana, Illinois, and Kentucky. <sup>4/</sup> Virginia, North Carolina, South Carolina, Georgia, Florida, and Alabama. <sup>5/</sup> 5-year centered average yield. <sup>6/</sup> Crop Reporting Board report of May 8, 1974.

Calculated from data from Crop Reporting Board.

Table 8.--Carryover of cotton, by growths, at all locations,  
United States, 1920 to date

| Year<br>beginning<br>August 1 | American    |                   |                      |             | Foreign     |                   |             | All kinds   |                         |                      |             |
|-------------------------------|-------------|-------------------|----------------------|-------------|-------------|-------------------|-------------|-------------|-------------------------|----------------------|-------------|
|                               | Mills       | Public<br>storage | Else-<br>where<br>1/ | Total<br>2/ | Mills       | Public<br>storage | Total<br>2/ | Mills<br>2/ | Public<br>storage<br>2/ | Else-<br>where<br>1/ | Total<br>2/ |
|                               | bales<br>3/ | bales<br>3/       | bales<br>3/          | bales<br>3/ | bales<br>3/ | bales<br>3/       | bales<br>3/ | bales<br>3/ | bales<br>3/             | bales<br>3/          | bales<br>3/ |
| 1920                          | 1,208       | 1,920             | 150                  | 3,279       | 150         | 135               | 284         | 1,358       | 2,055                   | 150                  | 3,563       |
| 1921                          | 1,021       | 3,640             | 1,700                | 6,361       | 90          | 84                | 174         | 1,111       | 3,723                   | 1,700                | 6,534       |
| 1922                          | 1,127       | 1,413             | 125                  | 2,665       | 91          | 75                | 167         | 1,218       | 1,488                   | 125                  | 2,832       |
| 1923                          | 981         | 868               | 280                  | 2,129       | 118         | 78                | 196         | 1,100       | 945                     | 280                  | 2,325       |
| 1924                          | 638         | 641               | 160                  | 1,439       | 84          | 33                | 116         | 722         | 674                     | 160                  | 1,556       |
| 1925                          | 787         | 487               | 230                  | 1,504       | 79          | 27                | 106         | 866         | 514                     | 230                  | 1,610       |
| 1926                          | 1,010       | 1,893             | 510                  | 3,414       | 86          | 43                | 129         | 1,097       | 1,936                   | 510                  | 3,543       |
| 1927                          | 1,325       | 1,803             | 535                  | 3,663       | 80          | 20                | 99          | 1,405       | 1,823                   | 535                  | 3,762       |
| 1928                          | 935         | 1,156             | 335                  | 2,426       | 77          | 34                | 111         | 1,012       | 1,190                   | 335                  | 2,536       |
| 1929                          | 932         | 923               | 275                  | 2,130       | 120         | 62                | 182         | 1,052       | 985                     | 275                  | 2,312       |
| 1930                          | 1,048       | 2,804             | 470                  | 4,322       | 135         | 74                | 209         | 1,183       | 2,877                   | 470                  | 4,530       |
| 1931                          | 922         | 4,491             | 850                  | 6,263       | 74          | 33                | 107         | 996         | 4,524                   | 850                  | 6,370       |
| 1932                          | 1,163       | 6,657             | 1,760                | 9,581       | 55          | 42                | 97          | 1,218       | 6,700                   | 1,760                | 9,678       |
| 1933                          | 1,298       | 5,703             | 1,280                | 8,081       | 50          | 33                | 84          | 1,348       | 5,736                   | 1,080                | 8,165       |
| 1934                          | 1,172       | 5,526             | 950                  | 7,648       | 56          | 40                | 96          | 1,228       | 5,566                   | 950                  | 7,744       |
| 1935                          | 749         | 5,709             | 680                  | 7,138       | 40          | 21                | 71          | 789         | 5,739                   | 680                  | 7,208       |
| 1936                          | 855         | 3,906             | 575                  | 5,336       | 42          | 21                | 73          | 897         | 3,938                   | 575                  | 5,409       |
| 1937                          | 1,218       | 2,769             | 400                  | 4,387       | 67          | 14                | 112         | 1,286       | 2,813                   | 400                  | 4,499       |
| 1938                          | 1,223       | 9,596             | 625                  | 11,446      | 39          | 48                | 87          | 1,262       | 9,646                   | 625                  | 11,533      |
| 1939                          | 815         | 11,591            | 550                  | 12,956      | 46          | 30                | 76          | 862         | 11,620                  | 550                  | 13,033      |
| 1940                          | 913         | 9,086             | 470                  | 10,469      | 59          | 36                | 95          | 972         | 9,122                   | 470                  | 10,564      |
| 1941                          | 1,801       | 9,640             | 585                  | 12,026      | 76          | 64                | 140         | 1,877       | 9,704                   | 585                  | 12,166      |
| 1942                          | 2,155       | 7,610             | 740                  | 10,505      | 97          | 38                | 135         | 2,252       | 7,649                   | 740                  | 10,640      |
| 1943                          | 2,056       | 7,648             | 865                  | 10,569      | 59          | 29                | 88          | 2,115       | 7,677                   | 865                  | 10,657      |
| 1944                          | 1,820       | 8,221             | 585                  | 10,626      | 54          | 64                | 118         | 1,874       | 8,285                   | 585                  | 10,744      |
| 1945                          | 1,909       | 8,306             | 825                  | 11,040      | 55          | 69                | 124         | 1,964       | 8,375                   | 825                  | 11,164      |
| 1946                          | 2,179       | 4,414             | 580                  | 7,173       | 103         | 50                | 153         | 2,282       | 4,464                   | 580                  | 7,326       |
| 1947                          | 1,322       | 855               | 220                  | 2,398       | 84          | 48                | 132         | 1,406       | 904                     | 220                  | 2,530       |
| 1948                          | 1,409       | 1,308             | 274                  | 2,991       | 63          | 26                | 89          | 1,472       | 1,334                   | 274                  | 3,080       |
| 1949                          | 834         | 4,128             | 256                  | 5,218       | 51          | 18                | 69          | 885         | 4,146                   | 256                  | 5,287       |
| 1950                          | 1,238       | 5,161             | 350                  | 6,749       | 69          | 28                | 98          | 1,307       | 5,189                   | 350                  | 6,846       |
| 1951                          | 1,313       | 719               | 134                  | 2,166       | 57          | 55                | 112         | 1,371       | 773                     | 134                  | 2,278       |
| 1952                          | 999         | 1,501             | 220                  | 2,720       | 36          | 33                | 69          | 1,035       | 1,534                   | 220                  | 2,789       |
| 1953                          | 1,443       | 3,808             | 299                  | 5,510       | 48          | 46                | 94          | 1,492       | 3,854                   | 299                  | 5,605       |
| 1954                          | 1,174       | 8,224             | 255                  | 9,653       | 43          | 32                | 75          | 1,218       | 8,255                   | 255                  | 9,728       |
| 1955                          | 1,363       | 9,557             | 220                  | 11,140      | 38          | 28                | 66          | 1,401       | 9,585                   | 220                  | 11,205      |
| 1956                          | 876         | 12,823            | 791                  | 14,490      | 28          | 11                | 39          | 904         | 12,834                  | 791                  | 14,529      |
| 1957                          | 1,128       | 9,859             | 297                  | 11,284      | 23          | 16                | 39          | 1,151       | 9,875                   | 297                  | 11,323      |
| 1958                          | 1,586       | 6,825             | 291                  | 8,702       | 18          | 17                | 35          | 1,604       | 6,842                   | 291                  | 8,737       |
| 1959                          | 1,070       | 7,553             | 220                  | 8,843       | 25          | 17                | 42          | 1,095       | 7,570                   | 220                  | 8,885       |
| 1960                          | 1,388       | 5,919             | 215                  | 7,522       | 18          | 19                | 37          | 1,406       | 5,938                   | 215                  | 7,559       |
| 1961                          | 1,885       | 4,812             | 490                  | 7,187       | 20          | 21                | 41          | 1,905       | 4,833                   | 490                  | 7,228       |
| 1962                          | 1,504       | 6,095             | 190                  | 7,789       | 19          | 4/24              | 42          | 1,522       | 6,119                   | 190                  | 7,831       |
| 1963                          | 1,196       | 9,617             | 280                  | 11,123      | 19          | 1/74              | 93          | 1,215       | 9,721                   | 280                  | 11,216      |
| 1964                          | 1,120       | 10,916            | 270                  | 12,306      | 25          | 1/48              | 72          | 1,145       | 10,964                  | 270                  | 12,378      |
| 1965                          | 1,472       | 12,521            | 230                  | 14,223      | 18          | 1/49              | 67          | 1,491       | 12,570                  | 230                  | 14,291      |
| 1966                          | 1,339       | 15,274            | 188                  | 16,801      | 21          | 1/41              | 62          | 1,359       | 15,315                  | 188                  | 16,862      |
| 1967                          | 1,757       | 10,318            | 400                  | 12,475      | 22          | 1/36              | 58          | 1,779       | 10,355                  | 400                  | 12,533      |
| 1968                          | 1,825       | 4,277             | 300                  | 6,402       | 31          | 15                | 46          | 1,856       | 4,292                   | 300                  | 6,448       |
| 1969                          | 1,623       | 4,466             | 400                  | 6,489       | 14          | 17                | 31          | 1,638       | 4,483                   | 400                  | 6,521       |
| 1970                          | 1,411       | 3,962             | 360                  | 5,733       | 12          | 15                | 27          | 1,423       | 3,977                   | 360                  | 5,760       |
| 1971                          | 1,630       | 2,206             | 400                  | 4,237       | 11          | 4                 | 15          | 1,641       | 2,211                   | 400                  | 4,252       |
| 1972                          | 1,523       | 1,607             | 80                   | 3,210       | 17          | 7                 | 24          | 1,540       | 1,614                   | 80                   | 3,234       |
| 1973 5/                       | 1,501       | 2,074             | 350                  | 3,916       | 8           | 5                 | 13          | 1,500       | 2,079                   | 350                  | 3,929       |

1/ Includes cotton on shipboard (but not cleared, in transit, on farms, etc). 2/ Totals were made before data were rounded.  
3/ American in running bales, foreign in bales of 500 pounds. 4/ Foreign stockpile cotton included by the Bureau of the  
Census as of August 1 was 7,168 bales in 1962, 61,168 bales in 1963, 27,474 bales in 1964, 18,307 bales in 1965, 12,500 bales  
in 1966 and 884 bales in 1967. In bond cotton is not included; 116,609 bales as of Aug. 1 in 1963, 60,297 in 1964, 38,022 in  
1965, 33,284 in 1966. 5/ Preliminary.

Bureau of the Census.

Table 9.--Supply and distribution of all kinds of cotton, United States, 1923 to date

| Year beginning August 1 | Supply              |                               |             |           |         | Distribution |                  |         |           |          |
|-------------------------|---------------------|-------------------------------|-------------|-----------|---------|--------------|------------------|---------|-----------|----------|
|                         | Carry-over August 1 | Current crop less ginnings 2/ | New crop 3/ | City crop | Imports | Total 1/     | Mill consumption | Exports | Destroyed | Total 1/ |
|                         | 1,000 bales 4/      |                               |             |           |         |              |                  |         |           |          |
| 1923                    | 2,325               | 10,106                        | 22          |           | 272     | 12,725       | 5,681            | 5,647   | 29        | 11,348   |
| 1924                    | 1,556               | 13,618                        | 162         |           | 303     | 15,638       | 6,193            | 7,999   | 26        | 14,218   |
| 1925                    | 1,610               | 15,961                        | 48          |           | 314     | 17,933       | 6,456            | 8,045   | 50        | 14,551   |
| 1926                    | 3,543               | 17,707                        | 163         |           | 382     | 21,794       | 7,190            | 10,917  | 70        | 18,177   |
| 1927                    | 3,762               | 12,621                        | 89          |           | 321     | 16,793       | 6,834            | 7,529   | 20        | 14,383   |
| 1928                    | 2,537               | 14,208                        | 87          |           | 442     | 17,273       | 7,091            | 8,038   | 18        | 15,147   |
| 1929                    | 2,312               | 14,461                        | 78          |           | 368     | 17,219       | 6,106            | 6,675   | 25        | 12,806   |
| 1930                    | 4,530               | 13,677                        | 7           |           | 99      | 18,314       | 5,263            | 6,757   | 28        | 12,048   |
| 1931                    | 6,370               | 16,622                        | 71          |           | 107     | 23,169       | 4,866            | 8,707   | 62        | 13,635   |
| 1932                    | 9,678               | 12,639                        | 171         |           | 124     | 22,612       | 6,137            | 8,418   | 30        | 14,585   |
| 1933                    | 8,165               | 12,193                        | 100         |           | 137     | 20,894       | 5,700            | 7,531   | 40        | 13,271   |
| 1934                    | 7,744               | 9,372                         | 94          |           | 107     | 17,317       | 5,361            | 4,767   | 30        | 10,158   |
| 1935                    | 7,208               | 10,326                        | 41          |           | 155     | 17,730       | 6,351            | 5,971   | 35        | 12,357   |
| 1936                    | 5,409               | 12,100                        | 143         |           | 249     | 17,901       | 7,950            | 5,433   | 45        | 13,428   |
| 1937                    | 4,499               | 18,109                        | 158         |           | 158     | 22,924       | 5,748            | 5,595   | 65        | 11,408   |
| 1938                    | 11,533              | 11,465                        | 137         |           | 132     | 23,268       | 6,858            | 3,325   | 66        | 10,249   |
| 1939                    | 13,033              | 11,344                        | 32          |           | 159     | 24,568       | 7,784            | 6,191   | 75        | 14,048   |
| 1940                    | 10,564              | 12,266                        | 2           |           | 188     | 23,020       | 9,722            | 1,112   | 70        | 10,904   |
| 1941                    | 12,166              | 10,493                        | 49          |           | 252     | 22,959       | 11,170           | 1,125   | 50        | 12,345   |
| 1942                    | 10,640              | 12,389                        | 107         |           | 168     | 23,305       | 11,100           | 1,480   | 60        | 12,640   |
| 1943                    | 10,657              | 11,021                        | 48          |           | 129     | 21,856       | 9,943            | 1,138   | 50        | 11,131   |
| 1944                    | 10,744              | 11,791                        | 133         |           | 190     | 22,858       | 9,568            | 2,007   | 50        | 11,625   |
| 1945                    | 11,164              | 8,681                         | 172         |           | 343     | 20,359       | 9,163            | 3,613   | 60        | 12,836   |
| 1946                    | 7,326               | 8,346                         | 194         | 35        | 270     | 16,170       | 10,025           | 3,544   | 16        | 13,585   |
| 1947                    | 2,530               | 11,364                        | 259         | 26        | 237     | 14,416       | 9,354            | 1,968   | 20        | 12,342   |
| 1948                    | 3,080               | 14,321                        | 298         | 30        | 163     | 17,892       | 7,795            | 4,748   | 35        | 12,578   |
| 1949                    | 5,287               | 15,611                        | 283         | 27        | 245     | 21,453       | 8,851            | 5,769   | 37        | 14,657   |
| 1950                    | 6,846               | 9,627                         | 224         | 28        | 189     | 16,914       | 5/10,509         | 4,108   | 27        | 14,644   |
| 1951                    | 2,278               | 14,852                        | 176         | 40        | 72      | 17,419       | 5/9,196          | 5,515   | 35        | 14,746   |
| 1952                    | 2,789               | 14,778                        | 346         | 42        | 193     | 18,149       | 5/9,461          | 3,048   | 50        | 12,559   |
| 1953                    | 5,605               | 15,971                        | 388         | 43        | 142     | 22,149       | 8,576            | 3,760   | 75        | 12,412   |
| 1954                    | 9,728               | 13,231                        | 314         | 46        | 146     | 23,465       | 8,841            | 3,445   | 60        | 12,347   |
| 1955                    | 11,205              | 14,228                        | 405         | 47        | 137     | 26,022       | 5/9,210          | 2,215   | ---       | 11,424   |
| 1956                    | 14,686              | 12,881                        | 232         | 50        | 6/136   | 27,986       | 5/8,573          | 7,918   | ---       | 16,491   |
| 1957                    | 11,442              | 10,716                        | 214         | 58        | 141     | 22,572       | 5/8,076          | 5,953   | ---       | 14,036   |
| 1958                    | 8,790               | 11,281                        | 151         | 51        | 136     | 20,409       | 5/8,794          | 2,895   | ---       | 11,688   |
| 1959                    | 8,931               | 14,376                        | 140         | 50        | 131     | 23,628       | 9,026            | 7,394   | ---       | 16,420   |
| 1960                    | 7,567               | 14,098                        | 227         | 63        | 7/129   | 22,084       | 5/8,272          | 6,857   | ---       | 15,129   |
| 1961                    | 7,213               | 14,056                        | 287         | 64        | 7/153   | 21,772       | 5/8,928          | 5,056   | ---       | 13,984   |
| 1962                    | 7,809               | 14,541                        | 245         | 68        | 137     | 22,799       | 5/8,400          | 3,429   | ---       | 11,829   |
| 1963                    | 11,190              | 15,049                        | 152         | 102       | 8/135   | 26,628       | 5/8,610          | 5,775   | ---       | 14,385   |
| 1964                    | 12,381              | 14,993                        | 180         | 70        | 118     | 27,742       | 9,169            | 4,195   | ---       | 13,264   |
| 1965                    | 14,288              | 14,758                        | 10          | 88        | 118     | 29,262       | 9,501            | 3,035   | ---       | 12,536   |
| 1966                    | 16,869              | 9,547                         | 257         | 50        | 105     | 26,828       | 5/9,479          | 4,832   | ---       | 14,311   |
| 1967                    | 12,526              | 7,186                         | 6           | 30        | 149     | 19,897       | 5/8,987          | 4,361   | ---       | 13,348   |
| 1968                    | 6,452               | 10,920                        | 80          | 40        | 68      | 17,560       | 5/8,249          | 2,825   | ---       | 11,074   |
| 1969                    | 6,526               | 9,910                         | 6           | 40        | 52      | 16,534       | 5/8,034          | 2,878   | ---       | 10,911   |
| 1970                    | 5,792               | 10,186                        | 125         | 40        | 37      | 16,180       | 8,123            | 3,897   | ---       | 12,020   |
| 1971                    | 4,285               | 10,352                        | 42          | 40        | 72      | 14,792       | 5/8,178          | 3,385   | ---       | 11,563   |
| 1972                    | 3,312               | 13,660                        | 3           | 10        | 34      | 17,019       | 5/7,769          | 5,305   | ---       | 13,090   |
| 1973 9/                 | 4,058               | 12,958                        | ---         | 25        | 45      | 17,086       | 5/7,590          | 5,715   | ---       | 13,305   |

1/ Totals were made before data were rounded to thousands. 2/ Current crop less ginnings prior to August 1 beginning of season. 3/ Ginnings prior to August 1 end of season. 4/ Running bales except foreign cotton which 1/ in bales of 500 pounds each, 1923-1955. Beginning 1956, bales of 480 pounds net weight. Factors used to convert running bales to equivalent estimated 480-pound net weight bales for carryover of domestic cotton, pre-season ginnings, city crop, and consumption of domestic cotton are based on the relationship between 480 pounds and the weight of a running bale as reported by the Bureau of the Census. 5/ Adjusted to cotton marketing year, August 1-July 31. 6/ Imports and total supply include 48,000 bales entered under the long staple quota but not released from the National stockpile. 7/ Does not include picker laps reported as raw cotton by the Bureau of the Census. 8/ Imports for consumption 1963 to date. 9/ Preliminary. Since there are many basic sources of data for "Supply" and "Distribution" the two seldom if ever will be equal. Compiled from Bureau of the Census data.

Table 10.--Long staple (other than upland) cotton: Supply and distribution, by growth, 1923 to date 1/

| Year beginning August 1 | Supply             |            |             |       |          |                 |      |                 |          |               |                     |          |               |            |             |       |          | Distribution |          |       |  |  |
|-------------------------|--------------------|------------|-------------|-------|----------|-----------------|------|-----------------|----------|---------------|---------------------|----------|---------------|------------|-------------|-------|----------|--------------|----------|-------|--|--|
|                         | Carryover August 1 |            |             |       | Imports  |                 |      | Production      |          |               | Mill consumption 2/ |          |               |            |             |       |          | Exports      | Total 1/ |       |  |  |
|                         | American Pima      | Sea Island | Egyptian 3/ | Other | Total 4/ | Egypt and Sudan | Peru | Other countries | Total 4/ | American Pima | Sea Island          | Total 4/ | American Pima | Sea Island | Egyptian 3/ | Other | Total 4/ |              |          |       |  |  |
| - 1,000 bales 5/ -      |                    |            |             |       |          |                 |      |                 |          |               |                     |          |               |            |             |       |          |              |          |       |  |  |
| 1923                    | 29.2               | 6.9        | 142.6       | 16.6  | 195.2    | 164.2           | 19.9 | 1.1             | 185.2    | 22.4          | 0.8                 | 23.2     | 403.7         | 36.0       | 4.9         | 223.6 | 29.5     | 294.0        | 0        | 294.0 |  |  |
| 1924                    | 15.2               | 4.5        | 64.2        | 10.5  | 94.4     | 190.3           | 13.4 | .9              | 204.6    | 4.3           | 6/                  | 4.3      | 371.4         | 19.0       | 4.0         | 191.5 | 19.6     | 234.1        | 0        | 234.1 |  |  |
| 1925                    | 4.4                | 3.2        | 62.1        | 4.7   | 74.4     | 238.6           | 16.6 | 1.0             | 256.3    | 20.0          | 6/                  | 20.1     | 350.7         | 11.7       | 2.3         | 204.1 | 19.8     | 238.0        | 0        | 238.0 |  |  |
| 1926                    | 9.1                | 1.8        | 92.7        | 7.5   | 111.2    | 231.8           | 20.9 | 1.2             | 253.8    | 16.2          | 6/                  | 16.3     | 381.2         | 19.7       | 1.2         | 235.8 | 14.5     | 275.2        | 0        | 275.2 |  |  |
| 1927                    | 6.4                | 2.0        | 72.2        | 6.6   | 87.1     | 201.9           | 23.3 | 1.4             | 226.6    | 24.2          | 6/                  | 24.4     | 338.1         | 15.1       | 1.3         | 217.6 | 15.3     | 249.3        | 0        | 249.3 |  |  |
| 1928                    | 5.8                | 1.4        | 65.4        | 4.5   | 78.1     | 296.3           | 17.4 | 1.0             | 314.6    | 28.3          | 6/                  | 28.3     | 421.0         | 13.5       | .8          | 232.4 | 10.9     | 257.5        | 1.9      | 259.4 |  |  |
| 1929                    | 7.2                | 1.0        | 129.2       | 4.6   | 142.0    | 215.2           | 19.4 | .8              | 235.4    | 28.8          | 6/                  | 28.8     | 406.1         | 12.6       | .4          | 205.8 | 7.7      | 226.5        | 5.1      | 231.5 |  |  |
| 1930                    | 8.1                | 1.1        | 145.5       | 7.1   | 161.8    | 22.9            | 2.4  | 1.1             | 26.4     | 23.3          | 6/                  | 23.3     | 211.5         | 15.4       | .4          | 104.1 | 4.3      | 124.1        | 1.1      | 125.3 |  |  |
| 1931                    | 16.7               | 3.0        | 63.9        | 3.2   | 86.8     | 81.1            | 3.5  | 1.9             | 86.5     | 13.7          | 6/                  | 13.7     | 187.0         | 12.4       | .3          | 79.5  | 2.2      | 94.4         | .4       | 94.8  |  |  |
| 1932                    | 16.5               | 3.4        | 68.1        | 2.8   | 90.8     | 67.8            | 2.1  | .5              | 74.3     | 8.4           | 6/                  | 8.4      | 173.5         | 17.8       | .9          | 88.8  | 1.9      | 105.4        | .5       | 109.9 |  |  |
| 1933                    | 9.8                | 1.6        | 54.8        | 1.6   | 67.7     | 95.5            | 3.6  | 6/              | 102.2    | 9.7           | 6/                  | 9.7      | 177.6         | 12.5       | .3          | 103.5 | 1.1      | 117.4        | .5       | 117.9 |  |  |
| 1934                    | 7.0                | 1.4        | 61.8        | .9    | 71.2     | 71.2            | 1.1  | 2               | 72.4     | 14.1          | 6/                  | 14.1     | 157.6         | 11.3       | .6          | 82.2  | 1.3      | 95.4         | .2       | 95.6  |  |  |
| 1935                    | 8.6                | .6         | 48.0        | .9    | 58.2     | 65.6            | 1.2  | 6/              | 67.0     | 17.6          | 6/                  | 17.6     | 142.9         | 21.4       | .2          | 67.0  | 1.0      | 89.6         | .2       | 89.7  |  |  |
| 1936                    | 7.0                | 7/1.3      | 41.8        | .7    | 49.7     | 75.3            | 1.7  | .6              | 77.6     | 17.0          | 6/                  | 17.0     | 145.7         | 20.1       | .2          | 77.9  | 1.3      | 99.7         | .2       | 99.9  |  |  |
| 1937                    | 5.5                | 7/1.0      | 44.8        | .7    | 52.1     | 43.5            | 1.7  | .5              | 44.8     | 11.0          | 6/                  | 11.0     | 151.0         | 6.2        | 2.0         | 47.9  | .6       | 56.6         | .1       | 56.6  |  |  |
| 1938                    | 7.9                | 1.9        | 31.3        | .6    | 41.7     | 47.7            | .5   | .5              | 48.8     | 20.5          | 6/                  | 20.5     | 115.3         | 18.6       | 3.2         | 53.2  | 6/       | 75.0         | .2       | 75.2  |  |  |
| 1939                    | 10.3               | 2.9        | 25.7        | .3    | 39.2     | 67.2            | 1.0  | .6              | 68.8     | 26.8          | 2.2                 | 29.0     | 137.0         | 21.2       | 3.2         | 53.9  | .8       | 79.1         | .4       | 79.4  |  |  |
| 1940                    | 13.7               | 2.3        | 38.4        | .6    | 55.1     | 63.1            | 3.9  | 1.4             | 68.5     | 32.3          | 4.9                 | 37.3     | 160.8         | 26.9       | 3.3         | 60.9  | 1.6      | 92.7         | .4       | 93.1  |  |  |
| 1941                    | 15.7               | 4.9        | 45.4        | 1.2   | 67.2     | 83.0            | 11.3 | 1.6             | 95.9     | 37.9          | 3.5                 | 61.4     | 224.4         | 47.0       | 4.3         | 83.9  | 4.9      | 140.1        | 1.0      | 141.1 |  |  |
| 1942                    | 24.9               | 5.3        | 38.5        | 2.8   | 71.5     | 136.0           | 3.8  | 2.3             | 142.0    | 73.8          | .9                  | 74.7     | 282.2         | 49.8       | 5.7         | 103.6 | 4.0      | 263.1        | 0        | 263.1 |  |  |
| 1943                    | 36.7               | 2.6        | 38.0        | 1.3   | 78.6     | 70.0            | 5.7  | 2.0             | 77.8     | 59.6          | 4.4                 | 60.0     | 216.3         | 43.8       | 3.3         | 66.7  | 2.7      | 116.5        | .1       | 116.7 |  |  |
| 1944                    | 65.5               | 1.7        | 61.9        | 2.4   | 131.5    | 86.5            | 9.9  | 1.5             | 97.9     | 8.6           | 2/                  | 8.6      | 238.0         | 43.5       | 1.1         | 65.7  | 3.2      | 113.5        | .3       | 113.8 |  |  |
| 1945                    | 31.6               | 1.4        | 58.9        | 3.6   | 95.6     | 69.9            | 27.8 | .2              | 97.9     | 4.1           | 2/                  | 4.1      | 197.5         | 19.5       | .5          | 77.4  | 10.7     | 107.4        | .9       | 107.4 |  |  |
| 1946                    | 5.7                | 2.0        | 40.1        | 6.4   | 54.1     | 130.5           | 19.2 | 1.6             | 171.2    | 2.4           | 2/                  | 2.4      | 227.8         | 9.5        | 1.3         | 106.5 | 26.4     | 143.7        | 0        | 143.7 |  |  |
| 1947                    | 3.7                | 2.0        | 54.5        | 34.5  | 74.6     | 98.9            | 23.2 | .1              | 122.2    | 1.2           | 2/                  | 1.2      | 198.1         | 5.2        | 1.6         | 119.4 | 24.5     | 150.7        | 3.0      | 153.8 |  |  |
| 1948                    | 2.5                | .9         | 31.6        | 7.4   | 44.3     | 99.5            | 5.0  | .5              | 105.0    | 3.5           | 2/                  | 3.5      | 152.8         | 4.4        | 1.0         | 87.2  | 8.4      | 100.9        | .6       | 101.5 |  |  |
| 1949                    | 1.9                | .7         | 42.2        | 1.0   | 45.8     | 131.0           | 20.7 | 1.0             | 152.8    | 3.9           | 2/                  | 3.9      | 202.5         | 2.5        | .5          | 104.3 | 15.9     | 119.4        | .0       | 119.4 |  |  |
| 1950                    | 2.8                | .6         | 58.5        | 3.2   | 65.0     | 109.9           | 10.9 | .4              | 121.2    | 62.2          | 0                   | 62.2     | 248.4         | 34.0       | .9          | 101.7 | 15.8     | 152.4        | 6/       | 152.4 |  |  |
| 1951                    | 21.3               | .8         | 56.1        | 4.9   | 82.4     | 96.6            | 9.5  | 6/              | 16.1     | 46.0          | 0                   | 46.0     | 174.5         | 24.7       | .9          | 45.5  | 8.4      | 79.5         | 6/       | 79.5  |  |  |
| 1952                    | 10.3               | 1.0        | 73.1        | 4.0   | 83.3     | 117.2           | 15.0 | 0               | 132.5    | 93.5          | 0                   | 93.5     | 274.3         | 10.6       | 1.1         | 76.5  | 15.3     | 103.1        | 6/       | 103.1 |  |  |
| 1953                    | 31.9               | .4         | 58.1        | 3.4   | 93.7     | 83.7            | 8.4  | 0               | 98.1     | 64.5          | 0                   | 64.5     | 250.3         | 6.3        | .9          | 80.1  | 14.0     | 100.7        | 6/       | 100.7 |  |  |
| 1954                    | 102.7              | .6         | 52.9        | 2.7   | 158.4    | 76.6            | 21.8 | 6/              | 99.4     | 42.9          | 0                   | 40.9     | 297.7         | 8.6        | .4          | 85.5  | 17.1     | 111.6        | .4       | 112.0 |  |  |
| 1955                    | 139.9              | .8         | 30.9        | 5.3   | 176.9    | 62.4            | 23.5 | 0               | 79.9     | 41.5          | ---                 | 41.5     | 304.3         | 28.2       | 2.4         | 70.6  | 22.8     | 124.9        | 20.3     | 145.2 |  |  |
| 1956                    | 110.3              | 1.6        | 14.2        | 7.1   | 133.2    | 84.8            | 8.1  | .2              | 93.1     | 50.2          | ---                 | 50.2     | 276.5         | 67.6       | 3.1         | 27.9  | 15.5     | 114.2        | 56.6     | 170.8 |  |  |
| 1957                    | 32.5               | .8         | 16.4        | 4.3   | 54.1     | 30.3            | 14.4 | 9               | 44.6     | 81.6          | ---                 | 81.6     | 180.3         | 44.2       | .5          | 37.3  | 18.3     | 101.0        | 16.2     | 117.2 |  |  |
| 1958                    | 112.0              | .7         | 0.0         | 3.6   | 124.3    | 58.5            | 25.9 | 1.0             | 85.5     | 83.4          | ---                 | 83.4     | 293.2         | 46.6       | .1          | 43.7  | 19.5     | 110.0        | 25.0     | 135.0 |  |  |
| 1959                    | 125.6              | 1.4        | 22.0        | 3.7   | 155.5    | 68.3            | 14.9 | 6/              | 83.2     | 70.3          | ---                 | 70.3     | 309.0         | 57.0       | 1.1         | 65.1  | 16.1     | 128.2        | 1.6      | 139.8 |  |  |
| 1960                    | 135.0              | .7         | 18.6        | 2.4   | 156.7    | 68.2            | 16.8 | .6              | 85.7     | 67.1          | ---                 | 67.1     | 309.5         | 76.8       | .1          | 60.2  | 12.3     | 149.4        | 7.8      | 157.2 |  |  |
| 1961                    | 111.3              | .7         | 22.8        | 5.3   | 140.2    | 62.7            | 21.5 | .1              | 84.2     | 62.3          | ---                 | 62.3     | 286.7         | 97.1       | .1          | 56.6  | 18.3     | 172.5        | 7.0      | 179.5 |  |  |
| 1962                    | 69.2               | .1         | 8/22.0      | 4.3   | 91.6     | 58.7            | 23.4 | 0               | 82.1     | 132.3         | ---                 | 132.3    | 276.0         | 92.4       | 2/          | 49.3  | 20.9     | 162.7        | 2.7      | 165.4 |  |  |
| 1963                    | 120.2              | .1         | 8/75.3      | 5.7   | 202.3    | 46.1            | 34.4 | 0               | 10/80.4  | 163.8         | ---                 | 163.8    | 446.5         | 72.6       | 0           | 50.0  | 19.3     | 241.9        | 2.6      | 244.5 |  |  |
| 1964                    | 198.8              | 0          | 8/40.1      | 17.4  | 256.3    | 69.6            | 13.1 | 0               | 10/102.7 | 119.5         | ---                 | 119.5    | 453.5         | 93.3       | 6/          | 48.9  | 22.7     | 154.3        | 21.7     | 175.9 |  |  |
| 1965                    | 210.0              | 0          | 8/42.9      | 13.5  | 266.4    | 46.3            | 12.5 | 0               | 10/87.6  | 87.8          | ---                 | 87.8     | 441.8         | 69.4       | 6/          | 47.3  | 25.9     | 142.6        | 5.8      | 148.4 |  |  |
| 1966                    | 241.6              | 0          | 8/47.4      | 17.5  | 294.5    | 52.0            | 23.0 | .7              | 10/75.7  | 72.7          | ---                 | 72.7     | 442.9         | 64.7       | 9/          | 44.8  | 25.9     | 135.5        | 13.2     | 148.7 |  |  |
| 1967                    | 206.5              | 0          | 8/44.4      | 17.4  | 255.2    | 61.0            | 23.6 | 6.9             | 10/91.5  | 69.5          | ---                 | 69.5     | 416.2         | 52.9       | 3/          | 55.2  | 20.3     | 123.4        | 16.3     | 144.7 |  |  |
| 1968                    | 158.4              | 0          | 8/44.0      | 17.9  | 193.4    | 19.6            | 8.2  | 1.9             | 10/29.7  | 78.9          | ---                 | 78.9     | 302.1         | 78.1       | 9/          | 39.0  | 13.8     | 126.9        | 8.7      | 135.6 |  |  |
| 1969                    | 143.8              | 0          | 26.0        | 17.4  | 156.6    | 15.7            | 5.9  | .2              | 10/21.8  | 77.4          | ---                 | 77.4     | 255.8         | 87.1       | 9/          | 14.0  | 11.2     | 112.3        | 15.6     | 127.9 |  |  |
| 1970                    | 98.4               | 0          | 8.6         | 17.2  | 108.1    | 18.6            | 6.9  | 0               | 10/25.6  | 57.3          | ---                 | 57.3     | 191.1         | 79.0       | 9/          | 15.4  | 3.6      | 98.0         | 11.7     | 109.8 |  |  |
| 1971                    | 53.8               | 0          | 7.2         | 17.1  | 62.7     | 23.4            | 6.8  | 0               | 10/30.2  | 98.1          | ---                 | 98.1     | 191.0         | 70.6       | 9/          | 18.5  | 6.0      | 95.1         | 6.9      | 102.0 |  |  |
| 1972 11/                | 61.7               | 0          | 7.2         | 17.5  | 73.9     | 11.3            | 0    | 0               | 10/11.3  | 95.8          | ---                 | 95.8     | 181.0         | 80.9       | 9/          | 11.6  | 6.7      | 99.2         | 1.3      | 100.5 |  |  |

1/ Includes American-Pima, Sea Island, and foreign-grown cotton. In some years prior to 1962, small amounts of foreign long-staple upland cotton are included. 2/ Beginning 1950, consumption adjusted to August 1-July 31 marketing year. 3/ Includes Sudanese. 4/ Totals were made before data were rounded to thousands. 5/ American in running bales and foreign in equivalent bales of 500 pounds. Beginning 1956, all cotton in 480-pound net weight bales. 6/ Less than 50 bales. 7/ Stocks in mills only. 8/ Foreign stockpile cotton included by the Bureau of the Census as of August 1 was 7,150 bales in 1962, 61,154 bales in 1963, 27,474 bales in 1964, 18,307 bales in 1965, 12,500 bales in 1966, and 884 bales in 1967. In bond cotton is not included; 116,609 bales as of August 1 in 1963, 60,297 in 1964, 38,022 in 1965, and 33,284 in 1966. 9/ If any, included with American Pima. 10/ Imports for consumption. 11/ Preliminary.

Table 11.--Supply and distribution of cotton other than extra-long staple, U.S. 1923 to date

| Year<br>beginning<br>August 1 | Supply                |                                     |                   |              |         | Distribution |                          |         |            |             |
|-------------------------------|-----------------------|-------------------------------------|-------------------|--------------|---------|--------------|--------------------------|---------|------------|-------------|
|                               | Carryover<br>August 1 | Current<br>crop less<br>ginnings 2/ | New<br>crop<br>3/ | City<br>crop | Imports | Total<br>1/  | Mill<br>consump-<br>tion | Exports | Destroyed: | Total<br>1/ |
| - 1,000 bales 1/ -            |                       |                                     |                   |              |         |              |                          |         |            |             |
| 1923                          | 2,130                 | 10,083                              | 22                |              | 87      | 12,321       | 5,387                    | 5,647   | 20         | 11,054      |
| 1924                          | 1,462                 | 13,613                              | 162               |              | 98      | 15,335       | 5,959                    | 7,999   | 26         | 13,994      |
| 1925                          | 1,537                 | 15,641                              | 48                |              | 58      | 17,592       | 6,213                    | 8,045   | 50         | 14,313      |
| 1926                          | 3,432                 | 17,691                              | 163               |              | 128     | 21,413       | 6,915                    | 10,917  | 70         | 17,902      |
| 1927                          | 3,675                 | 12,577                              | 89                |              | 94      | 16,455       | 6,585                    | 7,529   | 20         | 14,134      |
| 1928                          | 2,459                 | 14,180                              | 87                |              | 127     | 16,852       | 6,834                    | 8,036   | 18         | 14,888      |
| 1929                          | 2,170                 | 14,432                              | 78                |              | 133     | 16,813       | 5,880                    | 6,670   | 25         | 12,574      |
| 1930                          | 4,369                 | 13,654                              | 7                 |              | 73      | 18,102       | 5,139                    | 6,756   | 28         | 11,923      |
| 1931                          | 6,283                 | 16,608                              | 71                |              | 20      | 22,902       | 4,772                    | 2,707   | 62         | 13,540      |
| 1932                          | 9,587                 | 12,630                              | 171               |              | 50      | 22,438       | 6,028                    | 2,418   | 30         | 14,475      |
| 1933                          | 8,097                 | 12,483                              | 100               |              | 37      | 20,716       | 5,583                    | 7,530   | 40         | 13,153      |
| 1934                          | 7,672                 | 9,358                               | 94                |              | 35      | 17,160       | 5,266                    | 4,767   | 30         | 10,062      |
| 1935                          | 7,150                 | 10,308                              | 41                |              | 88      | 17,587       | 6,261                    | 5,971   | 35         | 12,267      |
| 1936                          | 5,360                 | 12,082                              | 143               |              | 171     | 17,755       | 7,850                    | 5,433   | 45         | 13,328      |
| 1937                          | 4,447                 | 12,094                              | 158               |              | 113     | 22,812       | 5,691                    | 5,595   | 65         | 11,351      |
| 1938                          | 11,492                | 11,440                              | 137               |              | 83      | 23,153       | 6,783                    | 3,325   | 66         | 10,174      |
| 1939                          | 12,993                | 11,315                              | 32                |              | 93      | 24,433       | 7,705                    | 6,191   | 73         | 13,969      |
| 1940                          | 10,509                | 12,228                              | 2                 |              | 119     | 22,859       | 9,629                    | 1,111   | 70         | 10,810      |
| 1941                          | 10,099                | 10,432                              | 49                |              | 156     | 22,735       | 11,030                   | 1,124   | 50         | 12,204      |
| 1942                          | 10,569                | 12,315                              | 107               |              | 26      | 23,017       | 10,937                   | 1,480   | 60         | 12,477      |
| 1943                          | 10,578                | 10,961                              | 48                |              | 51      | 21,639       | 9,826                    | 1,138   | 50         | 11,015      |
| 1944                          | 20,612                | 11,783                              | 133               |              | 92      | 22,620       | 9,454                    | 2,006   | 50         | 11,511      |
| 1945                          | 11,265                | 8,677                               | 172               |              | 245     | 20,161       | 9,056                    | 3,613   | 60         | 12,729      |
| 1946                          | 7,272                 | 8,344                               | 194               | 35           | 98      | 15,947       | 9,881                    | 3,544   | 16         | 13,441      |
| 1947                          | 2,456                 | 11,362                              | 259               | 26           | 115     | 14,218       | 9,203                    | 1,960   | 20         | 11,184      |
| 1948                          | 3,036                 | 14,318                              | 298               | 30           | 58      | 17,740       | 7,694                    | 4,746   | 35         | 12,475      |
| 1949                          | 5,241                 | 15,607                              | 283               | 27           | 92      | 21,251       | 8,732                    | 5,771   | 37         | 14,540      |
| 1950                          | 6,781                 | 9,567                               | 224               | 28           | 68      | 16,662       | 5/10,355                 | 4,108   | 27         | 14,492      |
| 1951                          | 2,156                 | 14,876                              | 176               | 40           | 26      | 17,240       | 5/9,117                  | 5,515   | 35         | 14,666      |
| 1952                          | 2,741                 | 14,685                              | 346               | 42           | 61      | 17,874       | 5/9,358                  | 3,048   | 50         | 12,456      |
| 1953                          | 5,511                 | 15,907                              | 388               | 43           | 50      | 21,897       | 8,475                    | 3,760   | 75         | 12,311      |
| 1954                          | 9,570                 | 13,190                              | 314               | 46           | 48      | 23,163       | 8,730                    | 3,445   | 60         | 12,235      |
| 1955                          | 11,028                | 14,126                              | 405               | 47           | 51      | 25,718       | 5/9,085                  | 2,194   | ---        | 11,279      |
| 1956                          | 14,553                | 12,831                              | 232               | 50           | 43      | 27,710       | 5/8,459                  | 7,856   | ---        | 16,314      |
| 1957                          | 11,388                | 10,635                              | 214               | 58           | 97      | 22,392       | 5/7,975                  | 5,949   | ---        | 13,924      |
| 1958                          | 3,666                 | 11,197                              | 151               | 51           | 51      | 20,116       | 5/8,683                  | 2,870   | ---        | 11,553      |
| 1959                          | 8,776                 | 14,306                              | 140               | 50           | 48      | 23,318       | 8,868                    | 7,393   | ---        | 16,280      |
| 1960                          | 7,410                 | 14,031                              | 227               | 63           | 6/44    | 21,774       | 5/8,122                  | 6,850   | ---        | 14,972      |
| 1961                          | 7,073                 | 13,993                              | 287               | 64           | 6/69    | 21,485       | 5/8,756                  | 5,049   | ---        | 13,804      |
| 1962                          | 7,717                 | 14,428                              | 245               | 68           | 55      | 22,513       | 5/8,237                  | 3,427   | ---        | 11,664      |
| 1963                          | 10,988                | 14,885                              | 152               | 102          | 7/54    | 26,181       | 5/8,468                  | 5,772   | ---        | 14,241      |
| 1964                          | 12,125                | 14,873                              | 180               | 70           | 36      | 27,283       | 9,015                    | 4,173   | ---        | 13,188      |
| 1965                          | 14,022                | 14,670                              | 10                | 88           | 31      | 28,820       | 9,358                    | 3,030   | ---        | 12,388      |
| 1966                          | 16,575                | 9,475                               | 257               | 50           | 29      | 26,385       | 5/9,344                  | 4,819   | ---        | 14,162      |
| 1967                          | 12,271                | 7,116                               | 6                 | 30           | 58      | 19,481       | 5/8,859                  | 4,345   | ---        | 13,204      |
| 1968                          | 6,259                 | 10,841                              | 80                | 40           | 38      | 17,258       | 5/8,122                  | 2,816   | ---        | 10,938      |
| 1969                          | 6,369                 | 9,833                               | 6                 | 40           | 30      | 16,278       | 5/7,921                  | 2,861   | ---        | 10,783      |
| 1970                          | 5,684                 | 10,129                              | 125               | 40           | 11      | 15,989       | 8,025                    | 3,885   | ---        | 11,910      |
| 1971                          | 4,222                 | 10,254                              | 42                | 40           | 42      | 14,600       | 5/8,083                  | 3,378   | ---        | 11,461      |
| 1972 <sup>8/</sup>            | 3,238                 | 13,564                              | 3                 | 10           | 23      | 16,838       | 5/7,670                  | 5,304   | ---        | 12,974      |

1/ Totals were made before data were rounded to thousands. 2/ Current crop less ginnings prior to August 1 beginning of season. 3/ Ginnings prior to August 1 end of season. 4/ Running bales except foreign cotton which is in bales of 500 pounds each, 1923-55. Beginning 1956, bales of 480-pound net weight. (See footnote 4, table 9). 5/ Adjusted to cotton marketing year, August 1-July 31. 6/ Does not include picker laps reported as raw cotton by the Bureau of the Census. 7/ Imports for consumption, 1963 to date. 8/ Preliminary.

Compiled from Bureau of the Census data.

Table 12.--Mill consumption of American and foreign cotton, by growths, United States, 1920 to date

| Year<br>beginning<br>Aug. 1 | American |               |                  |             | Foreign  |          |        |       | All<br>growths<br>1/ |             |
|-----------------------------|----------|---------------|------------------|-------------|----------|----------|--------|-------|----------------------|-------------|
|                             | Upland   | Sea<br>Island | American<br>Pima | Total<br>1/ | Egyptian | Peruvian | Indian | Other |                      | Total<br>1/ |
| 1,000 bales 2/              |          |               |                  |             |          |          |        |       |                      |             |
| 1920                        | 4,641.5  | 18.7          | 16.8             | 4,676.9     | 159.2    | 12.8     | 8.5    | 35.4  | 215.8                | 4,892.9     |
| 1921                        | 5,554.7  | 9.0           | 49.4             | 5,613.0     | 226.3    | 34.8     | 8.8    | 26.9  | 296.8                | 5,909.8     |
| 1922                        | 6,250.8  | 6.3           | 65.2             | 6,322.3     | 262.3    | 22.8     | 16.4   | 42.3  | 343.8                | 6,666.1     |
| 1923                        | 5,312.0  | 4.9           | 36.0             | 5,352.9     | 223.6    | 29.5     | 21.8   | 52.7  | 327.6                | 5,680.6     |
| 1924                        | 5,894.5  | 4.0           | 19.0             | 5,917.5     | 191.5    | 19.6     | 24.6   | 40.2  | 275.9                | 6,193.4     |
| 1925                        | 6,161.7  | 2.3           | 11.7             | 6,175.8     | 204.1    | 19.8     | 23.7   | 32.4  | 280.1                | 6,455.9     |
| 1926                        | 6,859.2  | 1.2           | 19.7             | 6,880.1     | 239.8    | 14.5     | 22.0   | 33.1  | 309.5                | 7,189.6     |
| 1927                        | 6,518.6  | 1.3           | 15.1             | 6,534.9     | 217.6    | 15.3     | 21.5   | 44.8  | 299.1                | 6,834.1     |
| 1928                        | 6,763.9  | .8            | 13.5             | 6,778.2     | 232.4    | 10.9     | 27.6   | 41.9  | 312.9                | 7,091.1     |
| 1929                        | 5,790.4  | .4            | 12.6             | 5,803.3     | 205.8    | 7.7      | 49.0   | 40.0  | 302.5                | 6,105.8     |
| 1930                        | 5,067.8  | .4            | 15.4             | 5,083.6     | 104.1    | 4.3      | 34.7   | 36.4  | 179.4                | 5,263.0     |
| 1931                        | 4,731.7  | .3            | 12.4             | 4,744.4     | 79.5     | 2.2      | 17.2   | 22.7  | 121.6                | 4,866.0     |
| 1932                        | 5,985.5  | .9            | 17.8             | 6,004.2     | 88.8     | 1.9      | 13.1   | 29.4  | 133.2                | 6,137.4     |
| 1933                        | 5,539.8  | .3            | 12.5             | 5,552.7     | 103.5    | 1.1      | 12.2   | 30.8  | 147.6                | 5,700.3     |
| 1934                        | 5,229.0  | .6            | 11.3             | 5,240.9     | 82.2     | 1.3      | 20.8   | 15.6  | 120.0                | 5,360.9     |
| 1935                        | 6,198.2  | .2            | 21.4             | 6,219.8     | 67.0     | 1.0      | 44.4   | 18.9  | 131.3                | 6,351.2     |
| 1936                        | 7,747.5  | .4            | 20.1             | 7,768.0     | 77.9     | 1.3      | 61.7   | 41.2  | 182.1                | 7,950.1     |
| 1937                        | 5,608.1  | 2.0           | 6.2              | 5,616.2     | 47.9     | .6       | 49.0   | 34.3  | 131.8                | 5,748.0     |
| 1938                        | 6,714.3  | 3.2           | 18.6             | 6,736.1     | 53.2     | 3/       | 39.7   | 29.4  | 122.3                | 6,858.4     |
| 1939                        | 7,631.0  | 3.2           | 21.2             | 7,655.3     | 53.9     | .8       | 62.0   | 11.8  | 128.4                | 7,783.8     |
| 1940                        | 9,545.3  | 3.3           | 26.9             | 9,575.5     | 60.9     | 1.6      | 77.9   | 5.8   | 146.2                | 9,721.7     |
| 1941                        | 10,922.3 | 4.3           | 47.0             | 10,973.6    | 83.9     | 4.9      | 103.5  | 4.2   | 196.5                | 11,170.1    |
| 1942                        | 10,874.3 | 5.7           | 49.8             | 10,929.8    | 103.6    | 4.0      | 58.9   | 3.8   | 170.3                | 11,100.1    |
| 1943                        | 9,782.4  | 3.3           | 43.8             | 9,829.5     | 66.7     | 2.7      | 42.3   | 2.2   | 113.9                | 9,943.4     |
| 1944                        | 9,403.8  | 1.1           | 43.5             | 9,448.4     | 65.7     | 3.2      | 49.3   | 1.3   | 119.5                | 9,567.9     |
| 1945                        | 8,945.6  | .5            | 19.5             | 8,965.6     | 77.4     | 10.0     | 108.4  | 1.7   | 197.6                | 9,163.2     |
| 1946                        | 9,754.6  | 1.3           | 9.5              | 9,765.4     | 106.5    | 26.4     | 126.0  | .6    | 259.5                | 10,024.8    |
| 1947                        | 9,101.5  | 1.6           | 5.2              | 9,108.3     | 119.4    | 24.5     | 100.4  | 1.8   | 246.1                | 9,354.4     |
| 1948                        | 7,628.6  | 1.0           | 4.4              | 7,634.0     | 87.2     | 8.4      | 62.1   | 3.8   | 161.5                | 7,795.4     |
| 1949                        | 8,665.7  | .8            | 2.5              | 8,669.0     | 100.3    | 15.9     | 63.6   | 2.2   | 181.9                | 8,850.9     |
| 1950                        | 10,452.5 | .9            | 34.5             | 10,487.8    | 102.7    | 16.0     | 47.0   | .8    | 166.6                | 10,654.4    |
| 1951                        | 9,010.9  | .9            | 24.4             | 9,036.1     | 45.1     | 8.3      | 30.2   | .4    | 84.0                 | 9,120.1     |
| 1952                        | 9,279.6  | 1.1           | 10.5             | 9,291.2     | 76.4     | 15.0     | 41.4   | 3/    | 132.8                | 9,423.9     |
| 1953                        | 8,438.9  | .5            | 6.1              | 8,445.5     | 80.1     | 14.0     | 35.7   | 1.0   | 130.7                | 8,576.2     |
| 1954                        | 8,704.7  | .4            | 8.6              | 8,713.8     | 85.5     | 17.1     | 24.6   | .5    | 127.7                | 8,841.5     |
| 1955                        | 8,987.0  | 2.4           | 28.7             | 9,018.0     | 70.4     | 22.7     | 26.8   | 3.2   | 123.0                | 9,141.0     |
| 1956                        | 8,590.9  | 3.1           | 67.0             | 8,661.0     | 28.0     | 15.6     | 19.9   | 3.7   | 67.2                 | 8,728.2     |
| 1957                        | 7,855.1  | .5            | 43.7             | 7,899.2     | 36.8     | 18.0     | 16.0   | 2.7   | 73.5                 | 7,972.7     |
| 1958                        | 8,535.2  | .1            | 45.7             | 8,581.0     | 43.6     | 19.5     | 18.8   | 7.7   | 89.6                 | 8,670.5     |
| 1959                        | 8,853.6  | .1            | 56.0             | 8,909.7     | 65.1     | 16.1     | 17.1   | 8.7   | 107.0                | 9,016.7     |
| 1960                        | 8,083.8  | .1            | 75.2             | 8,159.1     | 60.0     | 12.2     | 14.6   | 6.5   | 93.4                 | 8,252.5     |
| 1961                        | 8,862.5  | .4            | 96.6             | 8,959.5     | 57.3     | 18.5     | 17.9   | 17.9  | 111.5                | 9,071.0     |
| 1962                        | 8,198.2  | ---           | 89.9             | 8,288.1     | 49.2     | 20.9     | 4/32.7 | 5/    | 102.8                | 8,390.9     |
| 1963                        | 8,384.2  | ---           | 71.0             | 8,455.2     | 49.7     | 19.2     | 4/29.9 | ---   | 98.8                 | 8,553.9     |
| 1964                        | 9,000.1  | ---           | 81.3             | 9,081.4     | 48.9     | 22.0     | 4/18.5 | ---   | 89.5                 | 9,170.9     |
| 1965                        | 9,337.7  | ---           | 67.7             | 9,405.4     | 47.3     | 25.9     | 4/18.2 | ---   | 91.4                 | 9,496.8     |
| 1966                        | 9,298.0  | ---           | 64.1             | 9,362.0     | 44.6     | 25.9     | 4/16.3 | ---   | 86.8                 | 9,448.8     |
| 1967                        | 8,923.1  | ---           | 52.1             | 8,975.6     | 55.7     | 20.5     | 4/19.3 | ---   | 95.5                 | 9,071.1     |
| 1968                        | 8,066.6  | ---           | 73.4             | 8,139.9     | 38.7     | 13.7     | 4/22.2 | ---   | 74.7                 | 8,214.6     |
| 1969                        | 7,837.6  | ---           | 86.2             | 7,923.8     | 14.0     | 11.1     | 4/15.8 | ---   | 40.9                 | 7,964.6     |
| 1970                        | 7,958.4  | ---           | 78.8             | 8,037.2     | 15.4     | 3.6      | 4/11.6 | ---   | 30.6                 | 8,067.8     |
| 1971                        | 7,904.1  | ---           | 68.7             | 7,972.8     | 18.4     | 6.0      | 4/12.4 | ---   | 36.9                 | 8,009.7     |
| 1972 6/                     | 7,454.3  | ---           | 78.8             | 7,533.1     | 11.6     | 6.7      | 4/18.0 | ---   | 36.3                 | 7,568.2     |

1/ Totals were made before data were rounded. Not adjusted to marketing year. 2/ American in running bales, foreign in 500 pound bales. 3/ Less than 50 bales. 4/ Includes Mexican and other short staple cotton. 5/ Included with Indian. 6/ Preliminary.

Bureau of the Census.



Table 13.—Mill consumption of fibers: Total and per capita, 1920 to date

| Year beginning January 1 | Population July 1 | Cotton 2/ |                      |            | Wool 3/   |                      |            | Cellulosic man-made fibers 4/ |                      |            | Non-cellulosic man-made fibers 5/ |                      |            | Man-made waste 6/ |                      |            | Flax and silk 7/ |                      |            | All fibers |            |
|--------------------------|-------------------|-----------|----------------------|------------|-----------|----------------------|------------|-------------------------------|----------------------|------------|-----------------------------------|----------------------|------------|-------------------|----------------------|------------|------------------|----------------------|------------|------------|------------|
|                          |                   | Total     | Percentage of fibers | Per capita | Total     | Percentage of fibers | Per capita | Total                         | Percentage of fibers | Per capita | Total                             | Percentage of fibers | Per capita | Total             | Percentage of fibers | Per capita | Total            | Percentage of fibers | Per capita | Total      | Per capita |
|                          |                   | Mill. lb. | Pct.                 | lb.        | Mill. lb. | Pct.                 | lb.        | Mill. lb.                     | Pct.                 | lb.        | Mill. lb.                         | Pct.                 | lb.        | Mill. lb.         | Pct.                 | lb.        | Mill. lb.        | Pct.                 | lb.        | Mill. lb.  | lb.        |
| 1920                     | 106.5             | 2,822.8   | 88.3                 | 26.5       | 114.2     | 9.8                  | 3.0        | 8.7                           | 0.3                  | 0.1        | ---                               | ---                  | ---        | ---               | ---                  | 52.1       | 1.6              | 0.5                  | 3,197.8    | 30.0       |            |
| 1921                     | 108.1             | 2,600.6   | 85.0                 | 24.0       | 113.4     | 11.4                 | 3.2        | 19.8                          | .6                   | .2         | ---                               | ---                  | ---        | ---               | ---                  | 60.6       | 2.0              | .6                   | 3,024.4    | 27.9       |            |
| 1922                     | 110.1             | 2,911.3   | 85.3                 | 26.4       | 106.5     | 11.9                 | 3.7        | 25.0                          | .7                   | .2         | ---                               | ---                  | ---        | ---               | ---                  | 70.0       | 2.1              | .6                   | 3,412.8    | 31.0       |            |
| 1923                     | 112.0             | 3,122.4   | 85.4                 | 27.9       | 122.4     | 11.6                 | 3.8        | 32.8                          | .9                   | .3         | ---                               | ---                  | ---        | ---               | ---                  | 78.9       | 2.1              | .7                   | 3,554.7    | 32.6       |            |
| 1924                     | 114.1             | 2,636.5   | 85.3                 | 23.1       | 112.2     | 11.1                 | 3.0        | 42.4                          | 1.4                  | .4         | ---                               | ---                  | ---        | ---               | ---                  | 88.1       | 2.2              | .6                   | 3,089.2    | 27.1       |            |
| 1925                     | 115.8             | 3,075.3   | 86.1                 | 26.6       | 139.9     | 9.8                  | 3.0        | 58.4                          | 1.6                  | .5         | ---                               | ---                  | ---        | ---               | ---                  | 88.6       | 2.5              | .8                   | 3,572.2    | 30.8       |            |
| 1926                     | 117.4             | 3,213.5   | 86.6                 | 27.4       | 133.7     | 9.3                  | 2.9        | 60.9                          | 1.6                  | .5         | ---                               | ---                  | ---        | ---               | ---                  | 91.1       | 2.5              | .8                   | 3,718.2    | 31.6       |            |
| 1927                     | 119.0             | 3,590.1   | 86.7                 | 30.2       | 154.1     | 8.6                  | 3.0        | 100.1                         | 2.4                  | .8         | ---                               | ---                  | ---        | ---               | ---                  | 96.4       | 2.3              | .8                   | 4,140.7    | 34.8       |            |
| 1928                     | 120.5             | 3,187.0   | 85.6                 | 26.4       | 133.2     | 9.0                  | 2.8        | 100.5                         | 2.7                  | .8         | ---                               | ---                  | ---        | ---               | ---                  | 100.8      | 2.7              | .8                   | 3,721.5    | 30.9       |            |
| 1929                     | 121.8             | 3,425.3   | 84.8                 | 28.1       | 168.1     | 9.1                  | 3.0        | 133.4                         | 3.3                  | 1.1        | ---                               | ---                  | ---        | ---               | ---                  | 110.8      | 2.8              | .9                   | 4,037.6    | 33.1       |            |
| 1930                     | 123.2             | 2,616.6   | 84.5                 | 21.2       | 263.2     | 8.5                  | 2.1        | 119.3                         | 3.9                  | 1.0        | ---                               | ---                  | ---        | ---               | ---                  | 96.2       | 3.1              | .8                   | 3,095.3    | 25.1       |            |
| 1931                     | 124.1             | 2,854.9   | 82.5                 | 21.4       | 311.0     | 9.7                  | 2.5        | 159.3                         | 4.9                  | 1.3        | ---                               | ---                  | ---        | ---               | ---                  | 94.7       | 2.9              | .8                   | 3,219.9    | 25.9       |            |
| 1932                     | 124.9             | 2,463.7   | 84.1                 | 19.7       | 230.1     | 7.8                  | 1.8        | 155.4                         | 5.3                  | 1.2        | ---                               | ---                  | ---        | ---               | ---                  | 82.6       | 2.8              | .7                   | 2,931.8    | 23.5       |            |
| 1933                     | 125.7             | 3,050.7   | 83.2                 | 24.3       | 317.1     | 8.7                  | 2.5        | 217.3                         | 5.9                  | 1.7        | ---                               | ---                  | ---        | ---               | ---                  | 80.6       | 2.2              | .6                   | 3,665.7    | 29.2       |            |
| 1934                     | 126.5             | 2,659.5   | 84.0                 | 21.0       | 229.6     | 7.3                  | 1.8        | 196.9                         | 6.2                  | 1.6        | ---                               | ---                  | 10.1       | 0.3               | 0.1                  | 71.3       | 2.2              | .6                   | 3,167.4    | 25.0       |            |
| 1935                     | 127.4             | 2,755.4   | 78.1                 | 21.6       | 417.5     | 11.8                 | 3.1        | 259.2                         | 7.3                  | 2.0        | ---                               | ---                  | 18.5       | .4                | .1                   | 85.0       | 2.4              | .7                   | 3,531.6    | 27.7       |            |
| 1936                     | 128.2             | 3,471.4   | 80.7                 | 27.1       | 406.1     | 9.4                  | 3.2        | 322.4                         | 7.5                  | 2.5        | ---                               | ---                  | 20.8       | .5                | .2                   | 80.5       | 1.9              | .6                   | 4,301.3    | 33.6       |            |
| 1937                     | 129.0             | 3,646.6   | 82.1                 | 28.3       | 380.8     | 8.6                  | 3.0        | 304.7                         | 6.9                  | 2.4        | ---                               | ---                  | 24.8       | .6                | .2                   | 78.4       | 1.8              | .6                   | 4,135.3    | 34.4       |            |
| 1938                     | 130.0             | 2,918.3   | 81.0                 | 22.4       | 284.5     | 7.9                  | 2.2        | 329.4                         | 9.1                  | 2.5        | ---                               | ---                  | 10.7       | .3                | .1                   | 61.0       | 1.7              | .5                   | 3,603.9    | 27.8       |            |
| 1939                     | 131.0             | 3,628.6   | 79.5                 | 27.7       | 396.5     | 8.7                  | 3.0        | 458.9                         | 10.0                 | 3.5        | ---                               | ---                  | 14.1       | .3                | .1                   | 69.7       | 1.5              | .5                   | 4,567.8    | 34.9       |            |
| 1940                     | 132.1             | 3,959.1   | 80.4                 | 30.0       | 407.9     | 6.3                  | 3.1        | 482.1                         | 9.8                  | 3.6        | 4.3                               | 0.1                  | 9/         | 12.3              | .2                   | .1         | 59.7             | 1.2                  | .5         | 4,925.3    | 37.3       |
| 1941                     | 133.4             | 5,192.1   | 80.0                 | 38.9       | 648.0     | 10.0                 | 4.9        | 594.9                         | 9.1                  | 4.4        | 11.6                              | .2                   | .1         | 14.0              | .2                   | .1         | 35.3             | .5                   | .3         | 6,492.8    | 48.7       |
| 1942                     | 134.9             | 5,633.1   | 81.4                 | 41.8       | 603.6     | 8.7                  | 4.5        | 620.8                         | 9.0                  | 4.6        | 23.1                              | .3                   | .2         | 15.0              | .2                   | .1         | 23.2             | .4                   | .2         | 6,918.8    | 51.3       |
| 1943                     | 136.7             | 7,270.6   | 79.5                 | 38.6       | 636.2     | 9.6                  | 4.7        | 656.1                         | 9.9                  | 4.8        | 35.3                              | .5                   | .3         | 21.4              | .4                   | .2         | 13.6             | .2                   | .1         | 8,633.2    | 48.5       |
| 1944                     | 138.4             | 4,790.4   | 77.3                 | 34.6       | 622.8     | 10.0                 | 4.5        | 704.8                         | 11.4                 | 5.1        | 45.8                              | .7                   | .3         | 21.9              | .4                   | .2         | 9.5              | .2                   | .1         | 6,195.2    | 44.8       |
| 1945                     | 139.9             | 4,515.8   | 75.2                 | 32.3       | 645.1     | 10.7                 | 4.6        | 769.9                         | 12.8                 | 5.5        | 49.8                              | .8                   | .4         | 25.4              | .4                   | .2         | 8.4              | .1                   | .1         | 6,014.4    | 43.0       |
| 1946                     | 141.4             | 4,809.1   | 73.7                 | 34.0       | 737.5     | 11.3                 | 5.2        | 875.5                         | 13.4                 | 6.2        | 53.2                              | .8                   | .4         | 25.6              | .4                   | .2         | 26.1             | .4                   | .2         | 6,527.0    | 46.2       |
| 1947                     | 144.1             | 4,665.6   | 72.5                 | 32.4       | 698.2     | 10.8                 | 4.9        | 987.9                         | 15.4                 | 6.9        | 51.4                              | .8                   | .4         | 18.6              | .3                   | .1         | 12.0             | .2                   | .1         | 6,433.7    | 44.6       |
| 1948                     | 146.6             | 4,463.5   | 69.7                 | 30.4       | 693.1     | 10.8                 | 4.7        | 1,114.4                       | 17.9                 | 7.8        | 71.7                              | 1.1                  | .5         | 18.6              | .3                   | .1         | 12.9             | .2                   | .1         | 6,409.2    | 43.7       |
| 1949                     | 149.2             | 3,839.1   | 70.4                 | 25.7       | 500.4     | 9.2                  | 3.4        | 993.5                         | 18.2                 | 6.7        | 92.8                              | 1.7                  | .6         | 15.6              | .3                   | .1         | 10.1             | .2                   | .1         | 5,451.5    | 36.5       |
| 1950                     | 151.7             | 4,682.7   | 68.3                 | 30.9       | 634.8     | 9.3                  | 4.2        | 1,350.0                       | 19.7                 | 8.9        | 140.5                             | 2.0                  | .9         | 28.0              | .4                   | .2         | 21.4             | .3                   | .1         | 6,857.5    | 45.2       |
| 1951                     | 154.3             | 4,868.6   | 71.1                 | 31.6       | 484.2     | 7.1                  | 3.1        | 1,274.6                       | 18.6                 | 8.3        | 195.5                             | 2.8                  | 1.3        | 8.4               | .1                   | .1         | 18.3             | .3                   | .1         | 6,849.6    | 44.4       |
| 1952                     | 157.0             | 4,370.9   | 69.4                 | 28.5       | 466.4     | 7.2                  | 3.0        | 1,214.7                       | 18.8                 | 7.7        | 249.0                             | 3.9                  | 1.6        | 26.4              | .4                   | .2         | 19.3             | .3                   | .1         | 6,446.6    | 41.1       |
| 1953                     | 159.6             | 4,356.1   | 68.7                 | 27.9       | 494.0     | 7.6                  | 3.2        | 1,222.5                       | 18.9                 | 7.7        | 279.3                             | 4.3                  | 1.8        | 21.8              | .3                   | .1         | 15.4             | .2                   | .1         | 6,489.1    | 40.7       |
| 1954                     | 162.4             | 4,427.3   | 68.4                 | 25.4       | 384.1     | 6.4                  | 2.4        | 1,154.7                       | 19.1                 | 7.1        | 328.6                             | 5.4                  | 2.0        | 25.0              | .4                   | .2         | 15.5             | .3                   | .1         | 6,035.2    | 37.2       |
| 1955                     | 165.3             | 4,382.4   | 65.2                 | 26.5       | 413.8     | 6.2                  | 2.5        | 1,419.1                       | 21.1                 | 8.6        | 432.2                             | 6.4                  | 2.6        | 51.1              | .8                   | .3         | 19.0             | .3                   | .1         | 6,717.6    | 40.6       |
| 1956                     | 168.2             | 4,362.6   | 66.6                 | 25.9       | 440.6     | 6.7                  | 2.6        | 1,200.8                       | 18.3                 | 7.1        | 484.1                             | 7.4                  | 2.9        | 62.4              | .7                   | .3         | 20.6             | .3                   | .1         | 6,551.2    | 38.9       |
| 1957                     | 171.3             | 4,060.4   | 65.1                 | 23.7       | 368.8     | 5.9                  | 2.2        | 1,177.0                       | 18.9                 | 6.9        | 567.5                             | 9.1                  | 3.3        | 48.0              | .8                   | .3         | 15.5             | .2                   | .1         | 6,237.2    | 36.4       |
| 1958                     | 174.1             | 3,866.9   | 64.8                 | 22.2       | 331.1     | 5.5                  | 1.9        | 1,127.2                       | 18.9                 | 6.5        | 575.3                             | 9.6                  | 3.3        | 61.7              | 1.0                  | .4         | 9.4              | .2                   | .1         | 5,971.5    | 34.3       |
| 1959                     | 177.1             | 4,334.5   | 63.3                 | 24.5       | 435.3     | 6.4                  | 2.6        | 1,252.4                       | 18.3                 | 7.1        | 741.4                             | 10.8                 | 4.2        | 70.9              | 1.0                  | .4         | 11.8             | .2                   | .1         | 6,846.3    | 38.7       |
| 1960                     | 180.7             | 4,190.9   | 64.6                 | 23.2       | 411.0     | 6.3                  | 2.3        | 1,055.4                       | 16.3                 | 5.8        | 761.6                             | 11.7                 | 4.2        | 57.7              | .9                   | .3         | 11.6             | .2                   | .1         | 6,488.3    | 35.9       |
| 1961                     | 183.7             | 4,081.5   | 62.2                 | 22.2       | 412.1     | 6.3                  | 2.2        | 1,128.0                       | 17.2                 | 6.1        | 861.4                             | 13.1                 | 4.7        | 65.2              | 1.0                  | .4         | 12.7             | .2                   | .1         | 6,560.9    | 35.7       |
| 1962                     | 186.5             | 4,188.0   | 59.5                 | 22.5       | 429.1     | 6.1                  | 2.3        | 1,263.4                       | 17.9                 | 6.8        | 1,075.6                           | 15.3                 | 5.8        | 73.8              | 1.0                  | .4         | 12.4             | .2                   | .1         | 7,042.3    | 37.8       |
| 1963                     | 189.2             | 4,040.2   | 55.8                 | 21.4       | 411.7     | 5.7                  | 2.2        | 1,440.2                       | 19.9                 | 7.6        | 1,297.5                           | 17.3                 | 6.6        | 77.3              | 1.1                  | .4         | 13.1             | .2                   | .1         | 7,240.0    | 38.3       |
| 1964                     | 191.9             | 4,244.4   | 54.6                 | 22.1       | 356.7     | 4.6                  | 1.9        | 1,516.3                       | 19.5                 | 7.9        | 1,554.8                           | 20.0                 | 8.1        | 91.1              | 1.2                  | .5         | 14.2             | .2                   | .1         | 7,777.5    | 40.5       |
| 1965                     | 194.3             | 4,477.5   | 52.7                 | 23.0       | 387.0     | 4.6                  | 2.0        | 1,550.4                       | 18.2                 | 8.0        | 1,961.5                           | 23.1                 | 10.1       | 102.2             | 1.2                  | .5         | 13.3             | .2                   | .1         | 8,491.9    | 43.7       |
| 1966                     | 196.6             | 4,630.5   | 51.4                 | 23.6       | 370.2     | 4.1                  | 1.9        | 1,591.1                       | 17.7                 | 8.1        | 2,300.2                           | 25.5                 | 11.7       | 98.8              | 1.1                  | .5         | 14.7             | .2                   | .1         | 9,005.5    | 45.8       |
| 1967                     | 198.7             | 4,423.0   | 49.2                 | 22.3       | 312.5     | 3.5                  | 1.6        | 1,500.2                       | 16.7                 | 7.6        | 2,621.1                           | 29.1                 | 13.2       | 124.0             | 1.4                  | .6         | 10.4             | .1                   | .1         | 8,991.2    | 45.3       |
| 1968                     | 200.7             | 4,146.5   | 42.3                 | 20.7       | 329.7     | 3.4                  | 1.6        | 1,688.0                       | 17.2                 | 8.4        | 3,462.1                           | 35.4                 | 17.3       | 155.4             | 1.6                  | .8         | 12.2             | .1                   | .1         | 9,793.9    | 48.8       |
| 1969                     | 202.7             | 3,933.0   | 40.1                 | 19.4       | 312.8     | 3.2                  | 1.5        | 1,614.9                       | 16.5                 | 8.0        | 3,798.1                           | 38.7                 | 18.7       | 139.2             | 1.4                  | .7         | 9.9              | .1                   | .1         | 9,808.0    | 48.4       |
| 1970                     | 204.9             | 3,814.6   | 39.9                 | 18.6       | 240.3     | 2.5                  | 1.2        | 1,414.4                       | 14.8                 | 6.9        | 3,948.5                           | 41.3                 | 19.3       | 138.4             | 1.4                  | .7         | 7.9              | .1                   | 9/         | 9,564.1    | 46.7       |
| 1971                     | 207.0             | 3,946.3   | 37.0                 | 19.1       | 191.5     | 1.8                  | .9         | 1,489.4                       | 13.9                 | 7.2        | 4,859.6                           | 45.5                 | 23.5       | 185.0             | 1.7                  | .9         | 7.2              | .1                   | 9/         | 10,679.0   | 51.6       |
| 1972 10/                 | 208.8             | 3,841.3   | 33.0                 | 18.4       | 218.6     | 1.9                  | 1.0        | 1,413.3                       | 12.1                 | 6.8        | 5,952.9                           | 51.2                 | 26.5       | 204.4             | 1.8                  | 1.0        | 7.7              | .1                   | 9/         | 11,638.5   | 55.7       |

1/ Bureau of the Census. Population continental United States as of July 1, including Armed Forces overseas. 2/ Mill consumption as reported by the Bureau of the Census. For American cotton, lare as reported by the Crop Reporting Board has been deducted; for foreign cotton, 22 pounds—1920-23, 15 pounds—1924-57, and 20 pounds—1958 to date. Since 1950, data have been adjusted to year ended December 31. 3/ Includes apparel and carpet wool on a scoured basis. Data from Wool Consumption reports of the Bureau of the Census. 4/ Textile Organon, publication of the Textile Economics Bureau, Incorporated. Includes filament and staple fibers. Data are United States producers' domestic shipments, plus imports for consumption. 5/ Textile Organon. Nylon, acrylic, polyester, glass fiber, etc. United States producers' shipments plus imports for consumption. 6/ Producers' man-made fiber waste consumed by mills, (excludes glass). 7/ Imports for consumption since 1953. 8/ Totals made from unrounded data. 9/ Less than 0.05 pound. 10/ Preliminary.

Table 14.--Domestic consumption of fibers: Total and per capita, 1920 to date

| Year beginning Jan. 1 | Popu- lation July 1/ | Cotton    |                        |            | Wool      |                        |            | Cellulosic non-made fibers 2/ |                        |            | Non-cellulosic non-made fibers 2/ |                        |            | All fibers 3/ |               |
|-----------------------|----------------------|-----------|------------------------|------------|-----------|------------------------|------------|-------------------------------|------------------------|------------|-----------------------------------|------------------------|------------|---------------|---------------|
|                       |                      | Total     | Percent- age of fibers | Per capita | Total     | Percent- age of fibers | Per capita | Total                         | Percent- age of fibers | Per capita | Total                             | Percent- age of fibers | Per capita | Total 4/      | Per capita 5/ |
|                       |                      | Mill. lb. | Pct.                   | Lb.        | Mill. lb. | Pct.                   | Lb.        | Mill. lb.                     | Pct.                   | Lb.        | Mill. lb.                         | Pct.                   | Lb.        | Mill. lb.     | Lb.           |
| 1920                  | 106.5                | 2,505.3   | 88.4                   | 23.5       | 319.9     | 11.3                   | 3.0        | 8.0                           | 0.3                    | 0.1        | ---                               | ---                    | ---        | 2,833.2       | 26.6          |
| 1921                  | 108.5                | 2,425.5   | 85.8                   | 22.4       | 381.4     | 13.5                   | 3.5        | 19.1                          | .7                     | .2         | ---                               | ---                    | ---        | 2,826.0       | 26.0          |
| 1922                  | 110.1                | 2,721.4   | 85.3                   | 24.7       | 444.4     | 13.9                   | 4.0        | 24.0                          | .8                     | .2         | ---                               | ---                    | ---        | 3,189.9       | 29.0          |
| 1923                  | 112.0                | 2,984.7   | 85.7                   | 26.6       | 456.3     | 13.4                   | 4.2        | 31.7                          | .9                     | .3         | ---                               | ---                    | ---        | 3,482.7       | 31.1          |
| 1924                  | 114.1                | 2,498.9   | 85.4                   | 21.9       | 385.4     | 13.2                   | 3.4        | 40.4                          | 1.4                    | .4         | ---                               | ---                    | ---        | 2,924.7       | 25.6          |
| 1925                  | 115.8                | 2,888.7   | 86.7                   | 24.9       | 387.6     | 11.6                   | 3.3        | 57.0                          | 1.7                    | .5         | ---                               | ---                    | ---        | 3,333.4       | 28.8          |
| 1926                  | 117.4                | 3,020.7   | 87.4                   | 25.7       | 377.4     | 10.9                   | 3.2        | 59.8                          | 1.7                    | .5         | ---                               | ---                    | ---        | 3,457.9       | 29.5          |
| 1927                  | 119.0                | 3,366.1   | 87.2                   | 28.3       | 395.5     | 10.2                   | 3.3        | 55.0                          | 2.6                    | .8         | ---                               | ---                    | ---        | 3,860.6       | 32.4          |
| 1928                  | 120.9                | 2,968.2   | 85.3                   | 24.6       | 373.0     | 10.8                   | 3.1        | 99.2                          | 2.9                    | .8         | ---                               | ---                    | ---        | 3,440.5       | 28.6          |
| 1929                  | 121.8                | 3,205.8   | 85.6                   | 26.3       | 406.2     | 10.9                   | 3.3        | 131.3                         | 3.5                    | 1.1        | ---                               | ---                    | ---        | 3,743.3       | 30.7          |
| 1930                  | 123.2                | 2,457.6   | 85.9                   | 19.9       | 268.5     | 10.0                   | 2.2        | 117.1                         | 4.1                    | 1.0        | ---                               | ---                    | ---        | 2,861.2       | 23.2          |
| 1931                  | 124.1                | 2,519.6   | 83.9                   | 20.3       | 325.2     | 10.8                   | 2.6        | 157.5                         | 5.3                    | 1.3        | ---                               | ---                    | ---        | 3,002.3       | 24.2          |
| 1932                  | 124.9                | 2,320.4   | 85.5                   | 18.6       | 240.8     | 8.8                    | 1.9        | 154.4                         | 5.7                    | 1.2        | ---                               | ---                    | ---        | 2,725.6       | 21.8          |
| 1933                  | 125.7                | 2,942.0   | 84.3                   | 23.4       | 350.5     | 9.5                    | 2.6        | 216.4                         | 6.2                    | 1.7        | ---                               | ---                    | ---        | 3,488.9       | 27.8          |
| 1934                  | 126.5                | 2,579.8   | 85.3                   | 20.4       | 259.3     | 7.9                    | 1.9        | 205.9                         | 6.8                    | 1.6        | ---                               | ---                    | ---        | 3,025.0       | 23.9          |
| 1935                  | 127.4                | 2,700.9   | 79.3                   | 21.2       | 433.6     | 12.7                   | 3.4        | 272.0                         | 8.0                    | 2.1        | ---                               | ---                    | ---        | 3,406.5       | 26.7          |
| 1936                  | 128.2                | 3,433.0   | 81.6                   | 26.8       | 434.2     | 10.3                   | 3.4        | 304.7                         | 8.1                    | 2.7        | ---                               | ---                    | ---        | 4,207.9       | 32.8          |
| 1937                  | 129.0                | 3,598.7   | 83.1                   | 27.0       | 405.0     | 9.4                    | 3.1        | 326.5                         | 7.5                    | 2.5        | ---                               | ---                    | ---        | 4,330.2       | 33.6          |
| 1938                  | 130.0                | 2,809.2   | 81.6                   | 21.6       | 295.8     | 8.6                    | 2.3        | 335.8                         | 9.8                    | 2.6        | ---                               | ---                    | ---        | 3,440.8       | 26.5          |
| 1939                  | 131.0                | 3,509.0   | 79.9                   | 26.8       | 418.6     | 9.5                    | 3.2        | 465.3                         | 10.6                   | 3.6        | ---                               | ---                    | ---        | 4,392.9       | 33.5          |
| 1940                  | 132.1                | 3,822.6   | 80.9                   | 28.9       | 416.9     | 8.8                    | 3.2        | 483.2                         | 10.2                   | 3.7        | 4.2                               | 0.1                    | 6/         | 4,726.9       | 35.8          |
| 1941                  | 133.4                | 4,316.8   | 79.7                   | 37.0       | 653.1     | 10.7                   | 5.0        | 584.4                         | 9.4                    | 4.4        | 11.2                              | .2                     | 1.1        | 6,195.6       | 46.4          |
| 1942                  | 134.9                | 5,424.4   | 81.3                   | 40.2       | 607.1     | 9.1                    | 4.5        | 621.3                         | 9.3                    | 4.6        | 22.5                              | .3                     | .2         | 6,675.2       | 49.5          |
| 1943                  | 136.7                | 5,008.9   | 79.4                   | 36.6       | 604.9     | 9.6                    | 4.4        | 663.7                         | 10.5                   | 4.9        | 34.5                              | .5                     | .3         | 6,312.0       | 46.2          |
| 1944                  | 138.4                | 4,508.0   | 77.4                   | 32.6       | 561.5     | 9.6                    | 4.1        | 707.2                         | 12.2                   | 5.1        | 44.5                              | .8                     | .3         | 5,821.1       | 42.1          |
| 1945                  | 139.9                | 4,248.8   | 75.0                   | 30.4       | 604.6     | 10.7                   | 4.3        | 766.7                         | 13.5                   | 5.5        | 48.0                              | .8                     | .3         | 5,668.1       | 40.5          |
| 1946                  | 141.4                | 4,450.4   | 73.6                   | 31.5       | 699.1     | 11.6                   | 4.9        | 846.6                         | 14.0                   | 6.0        | 49.8                              | .8                     | .4         | 6,045.9       | 42.8          |
| 1947                  | 144.1                | 3,915.7   | 70.8                   | 27.2       | 668.1     | 12.1                   | 4.6        | 901.1                         | 16.3                   | 6.3        | 45.8                              | .8                     | .3         | 5,530.7       | 38.4          |
| 1948                  | 146.6                | 4,025.7   | 68.4                   | 27.5       | 714.7     | 12.1                   | 4.9        | 1,081.2                       | 18.4                   | 7.4        | 65.9                              | 1.1                    | .5         | 5,887.5       | 40.2          |
| 1949                  | 149.2                | 3,472.6   | 69.4                   | 23.3       | 533.5     | 10.7                   | 3.6        | 911.9                         | 18.2                   | 6.1        | 84.7                              | 1.7                    | .6         | 5,002.7       | 33.5          |
| 1950                  | 151.7                | 4,464.1   | 67.7                   | 29.4       | 691.1     | 10.5                   | 4.6        | 1,305.6                       | 19.8                   | 8.6        | 135.8                             | 2.0                    | .9         | 6,596.6       | 43.5          |
| 1951                  | 154.3                | 4,913.9   | 70.1                   | 29.3       | 532.4     | 8.3                    | 3.5        | 1,405.1                       | 18.7                   | 7.8        | 185.5                             | 2.9                    | 1.2        | 6,436.9       | 41.7          |
| 1952                  | 157.0                | 4,165.4   | 68.1                   | 26.5       | 548.3     | 9.0                    | 3.5        | 1,162.3                       | 19.0                   | 7.4        | 235.9                             | 3.9                    | 1.5        | 6,111.9       | 38.9          |
| 1953                  | 159.6                | 4,209.4   | 68.0                   | 26.4       | 551.0     | 8.9                    | 3.5        | 1,167.6                       | 18.8                   | 7.3        | 264.5                             | 4.3                    | 1.7        | 6,192.5       | 38.8          |
| 1954                  | 162.4                | 3,885.6   | 67.7                   | 23.9       | 439.6     | 7.6                    | 2.7        | 1,105.7                       | 19.3                   | 6.8        | 311.1                             | 5.4                    | 1.9        | 5,742.0       | 35.4          |
| 1955                  | 165.3                | 4,206.6   | 64.5                   | 25.4       | 489.6     | 7.5                    | 3.0        | 1,395.2                       | 21.4                   | 8.4        | 426.3                             | 6.6                    | 2.6        | 6,517.8       | 39.4          |
| 1956                  | 168.2                | 4,216.0   | 66.0                   | 25.1       | 526.2     | 8.2                    | 3.1        | 1,166.5                       | 18.3                   | 6.9        | 477.3                             | 7.5                    | 2.8        | 6,386.0       | 38.0          |
| 1957                  | 171.3                | 3,878.0   | 64.3                   | 22.6       | 449.4     | 7.4                    | 2.6        | 1,145.8                       | 19.0                   | 6.7        | 558.5                             | 9.3                    | 3.3        | 6,031.7       | 35.2          |
| 1958                  | 174.1                | 3,789.0   | 63.8                   | 21.4       | 416.7     | 7.1                    | 2.4        | 1,123.4                       | 19.2                   | 6.5        | 579.4                             | 9.9                    | 3.3        | 5,848.5       | 33.6          |
| 1959                  | 177.1                | 4,274.4   | 62.4                   | 24.1       | 557.3     | 8.1                    | 3.1        | 1,266.9                       | 18.5                   | 7.2        | 752.6                             | 11.0                   | 4.2        | 6,651.2       | 38.7          |
| 1960                  | 180.7                | 4,232.8   | 64.3                   | 23.4       | 538.5     | 8.2                    | 3.0        | 1,049.2                       | 15.9                   | 5.8        | 766.0                             | 11.6                   | 4.2        | 6,586.4       | 36.4          |
| 1961                  | 183.7                | 4,048.5   | 61.6                   | 22.0       | 535.0     | 8.1                    | 2.9        | 1,121.1                       | 17.1                   | 6.1        | 870.6                             | 13.2                   | 4.7        | 6,575.3       | 35.7          |
| 1962                  | 186.5                | 4,277.5   | 59.4                   | 22.9       | 570.4     | 7.9                    | 3.1        | 1,259.9                       | 17.5                   | 6.7        | 1,093.0                           | 15.2                   | 5.9        | 7,000.8       | 38.6          |
| 1963                  | 189.2                | 4,136.7   | 55.8                   | 21.9       | 558.7     | 7.5                    | 2.9        | 1,440.6                       | 19.5                   | 7.6        | 1,273.6                           | 17.2                   | 6.7        | 7,409.6       | 39.1          |
| 1964                  | 191.9                | 4,331.3   | 54.6                   | 22.6       | 490.8     | 6.2                    | 2.6        | 1,528.6                       | 19.3                   | 8.0        | 1,575.1                           | 19.9                   | 8.2        | 7,925.9       | 41.3          |
| 1965                  | 194.3                | 4,664.4   | 53.3                   | 24.0       | 531.0     | 6.1                    | 2.7        | 1,572.0                       | 17.9                   | 8.1        | 1,992.1                           | 22.7                   | 10.3       | 8,759.6       | 45.1          |
| 1966                  | 196.6                | 4,951.3   | 52.5                   | 25.2       | 504.3     | 5.3                    | 2.6        | 1,616.7                       | 17.2                   | 8.2        | 2,356.5                           | 25.0                   | 12.0       | 9,488.8       | 48.0          |
| 1967                  | 198.7                | 4,678.0   | 50.0                   | 23.5       | 427.3     | 4.6                    | 2.2        | 1,522.4                       | 16.3                   | 7.7        | 2,728.7                           | 29.1                   | 13.7       | 9,356.4       | 47.1          |
| 1968                  | 200.7                | 4,432.2   | 43.2                   | 22.1       | 466.3     | 4.5                    | 2.3        | 1,730.4                       | 16.9                   | 8.6        | 3,639.4                           | 35.4                   | 18.1       | 10,268.3      | 51.6          |
| 1969                  | 202.7                | 4,188.9   | 40.7                   | 20.7       | 433.6     | 4.2                    | 2.1        | 1,655.1                       | 16.1                   | 8.2        | 4,008.4                           | 39.0                   | 19.8       | 10,285.9      | 50.7          |
| 1970                  | 204.9                | 4,078.6   | 40.3                   | 19.9       | 349.4     | 3.5                    | 1.7        | 1,472.2                       | 14.6                   | 7.2        | 4,211.3                           | 41.6                   | 20.6       | 10,111.5      | 49.3          |
| 1971                  | 207.0                | 4,212.6   | 37.2                   | 20.4       | 269.1     | 2.4                    | 1.3        | 1,575.6                       | 13.9                   | 7.6        | 5,259.7                           | 46.5                   | 25.4       | 11,317.0      | 54.7          |
| 1972 8/               | 208.8                | 4,161.5   | 33.8                   | 19.9       | 277.5     | 2.2                    | 1.3        | 1,466.1                       | 12.1                   | 7.1        | 6,367.3                           | 51.9                   | 30.6       | 12,312.4      | 59.0          |

1/ Bureau of the Census. Population continental United States as of July 1, including Armed Forces overseas.  
 2/ Includes fiber waste.  
 3/ Does not include silk and flax.  
 4/ Totals made from unrounded data.  
 5/ Total consumption divided by population.  
 6/ Less than 0.05 pound.  
 7/ Includes picker laps imported as raw cotton.  
 8/ Preliminary.

"Domestic" consumption refers to mill consumption plus raw fiber equivalent of imported textile manufactures less raw fiber equivalent of exported textile manufactures.

Table 15.--Domestic consumption <sup>1/</sup> of fibers <sup>2/</sup> in cotton equivalent pounds, <sup>3/</sup> 1920 to date

| Year beginning Jan. 1 | Population July 5/ | Cotton   |                        |            | Wool     |                        |            | Cellulosic man-made fibers <sup>4/</sup> |                        |            | Non-cellulosic man-made fibers <sup>4/</sup> |                        |            | All fibers <sup>2/</sup> |                          |
|-----------------------|--------------------|----------|------------------------|------------|----------|------------------------|------------|--|------------------------|------------|--|------------------------|------------|--------------------------|--------------------------|
|                       |                    | Total    | Percent- age of fibers | Per capita | Total    | Percent- age of fibers | Per capita | Total                                    | Percent- age of fibers | Per capita | Total  | Percent- age of fibers | Per capita | Total                    | Per capita <sup>6/</sup> |
|                       |                    | Mil. lb. | Pct.                   | Lb.        | Mil. lb. | Pct.                   | Lb.        | Mil. lb.                                 | Pct.                   | Lb.        | Mil. lb.                                     | Pct.                   | Lb.        | Mil. lb.                 | Lb.                      |
| 1920                  | 106.5              | 2,505.3  | 93.0                   | 23.5       | 175.9    | 6.5                    | 1.7        | 12.1                                     | 0.5                    | 0.1        | ---  | ---                    | ---        | 2,693.3                  | 25.3                     |
| 1921                  | 108.5              | 2,425.5  | 91.0                   | 22.4       | 209.5    | 7.9                    | 1.9        | 28.9                                     | 1.1                    | .3         | ---  | ---                    | ---        | 2,664.2                  | 24.6                     |
| 1922                  | 110.1              | 2,721.4  | 90.7                   | 24.7       | 244.4    | 8.1                    | 2.2        | 36.3                                     | 1.2                    | .3         | ---  | ---                    | ---        | 3,002.1                  | 27.3                     |
| 1923                  | 112.0              | 2,924.7  | 90.2                   | 26.7       | 256.5    | 7.8                    | 2.3        | 47.9                                     | 1.4                    | .4         | ---  | ---                    | ---        | 3,209.1                  | 29.4                     |
| 1924                  | 114.1              | 2,490.9  | 90.2                   | 21.9       | 212.0    | 7.6                    | 1.9        | 61.0                                     | 2.2                    | .5         | ---  | ---                    | ---        | 2,774.9                  | 24.3                     |
| 1925                  | 115.8              | 2,888.7  | 90.6                   | 25.0       | 213.2    | 6.7                    | 1.8        | 86.1                                     | 2.7                    | .7         | ---  | ---                    | ---        | 3,188.0                  | 27.5                     |
| 1926                  | 117.4              | 3,020.7  | 91.0                   | 25.7       | 207.6    | 6.3                    | 1.8        | 90.3                                     | 2.7                    | .8         | ---  | ---                    | ---        | 3,318.6                  | 28.3                     |
| 1927                  | 119.0              | 3,366.1  | 90.2                   | 28.3       | 217.5    | 5.8                    | 1.8        | 149.5                                    | 4.0                    | 1.3        | ---  | ---                    | ---        | 3,733.1                  | 31.4                     |
| 1928                  | 120.5              | 2,958.2  | 89.3                   | 24.3       | 205.2    | 6.2                    | 1.7        | 149.7                                    | 4.5                    | 1.2        | ---  | ---                    | ---        | 3,289.1                  | 27.6                     |
| 1929                  | 121.8              | 3,205.8  | 88.4                   | 26.3       | 223.4    | 6.2                    | 1.8        | 197.7                                    | 5.4                    | 1.6        | ---  | ---                    | ---        | 3,626.9                  | 29.8                     |
| 1930                  | 123.1              | 2,457.6  | 88.0                   | 20.0       | 157.6    | 5.7                    | 1.3        | 176.5                                    | 6.3                    | 1.4        | ---  | ---                    | ---        | 2,791.7                  | 22.7                     |
| 1931                  | 124.0              | 2,519.6  | 85.8                   | 20.3       | 178.9    | 5.1                    | 1.3        | 237.2                                    | 8.1                    | 1.9        | ---  | ---                    | ---        | 2,935.7                  | 23.7                     |
| 1932                  | 124.8              | 2,328.4  | 86.5                   | 18.7       | 132.4    | 4.9                    | 1.1        | 231.8                                    | 8.6                    | 1.9        | ---  | ---                    | ---        | 2,692.6                  | 21.6                     |
| 1933                  | 125.6              | 2,942.0  | 85.3                   | 23.4       | 181.8    | 5.3                    | 1.4        | 324.5                                    | 9.4                    | 2.6        | ---  | ---                    | ---        | 3,448.3                  | 27.5                     |
| 1934                  | 126.4              | 2,579.8  | 85.4                   | 20.4       | 131.6    | 4.4                    | 1.0        | 309.6                                    | 10.2                   | 2.4        | ---  | ---                    | ---        | 3,021.0                  | 23.9                     |
| 1935                  | 127.2              | 2,700.9  | 80.7                   | 21.2       | 238.5    | 7.1                    | 1.9        | 407.5                                    | 12.2                   | 3.2        | ---  | ---                    | ---        | 3,346.9                  | 26.3                     |
| 1936                  | 128.1              | 3,433.0  | 82.2                   | 26.8       | 238.8    | 5.7                    | 1.9        | 503.5                                    | 12.1                   | 3.9        | ---  | ---                    | ---        | 4,175.3                  | 32.6                     |
| 1937                  | 128.8              | 3,598.7  | 83.7                   | 27.9       | 222.8    | 5.2                    | 1.7        | 476.7                                    | 11.1                   | 3.7        | ---  | ---                    | ---        | 4,298.2                  | 33.4                     |
| 1938                  | 129.8              | 2,809.2  | 81.3                   | 21.6       | 162.7    | 4.7                    | 1.3        | 484.4                                    | 14.0                   | 3.7        | ---  | ---                    | ---        | 3,456.3                  | 26.6                     |
| 1939                  | 130.9              | 3,509.0  | 79.7                   | 26.8       | 230.2    | 5.2                    | 1.8        | 662.5                                    | 15.1                   | 5.1        | ---  | ---                    | ---        | 4,401.7                  | 33.6                     |
| 1940                  | 132.1              | 3,822.6  | 80.5                   | 28.9       | 229.3    | 4.8                    | 1.7        | 692.4                                    | 14.6                   | 5.2        | 7.1  | 0.1                    | 0.1        | 4,751.4                  | 36.0                     |
| 1941                  | 133.4              | 4,936.8  | 80.3                   | 37.0       | 364.7    | 5.9                    | 2.7        | 828.0                                    | 13.4                   | 6.2        | 19.1   | .4                     | .1         | 6,148.7                  | 46.1                     |
| 1942                  | 134.9              | 5,424.4  | 81.3                   | 40.2       | 333.9    | 5.0                    | 2.5        | 878.9                                    | 13.2                   | 6.5        | 37.6   | .5                     | .3         | 6,674.8                  | 49.5                     |
| 1943                  | 136.7              | 5,008.9  | 79.0                   | 36.6       | 332.7    | 5.3                    | 2.4        | 940.7                                    | 14.8                   | 6.9        | 58.1   | .9                     | .4         | 6,340.4                  | 46.4                     |
| 1944                  | 138.4              | 4,508.0  | 76.4                   | 32.6       | 308.8    | 5.2                    | 2.2        | 1,009.8                                  | 17.1                   | 7.3        | 74.9   | 1.3                    | .5         | 5,901.5                  | 42.6                     |
| 1945                  | 139.9              | 4,248.8  | 73.7                   | 30.4       | 332.5    | 5.8                    | 2.4        | 1,104.9                                  | 19.1                   | 7.9        | 80.9   | 1.4                    | .6         | 5,767.1                  | 41.2                     |
| 1946                  | 141.4              | 4,450.4  | 72.6                   | 31.5       | 384.5    | 6.3                    | 2.7        | 1,212.3                                  | 19.8                   | 8.6        | 82.8   | 1.3                    | .6         | 6,130.0                  | 43.2                     |
| 1947                  | 144.1              | 3,915.7  | 69.4                   | 27.2       | 367.4    | 6.5                    | 2.5        | 1,280.3                                  | 22.7                   | 8.9        | 78.5   | 1.4                    | .5         | 5,642.0                  | 39.2                     |
| 1948                  | 146.6              | 4,025.7  | 66.4                   | 27.5       | 393.1    | 6.5                    | 2.7        | 1,534.8                                  | 25.3                   | 10.5       | 112.7  | 1.8                    | .8         | 6,066.3                  | 41.4                     |
| 1949                  | 149.2              | 3,472.6  | 66.4                   | 23.3       | 293.4    | 5.6                    | 2.0        | 1,318.0                                  | 25.2                   | 8.8        | 146.1  | 2.8                    | 1.0        | 5,230.1                  | 35.1                     |
| 1950                  | 151.7              | 4,464.1  | 64.6                   | 29.4       | 380.1    | 5.5                    | 2.5        | 1,838.3                                  | 26.6                   | 12.1       | 230.8  | 3.3                    | 1.5        | 6,913.3                  | 45.6                     |
| 1951                  | 153.3              | 4,513.9  | 66.3                   | 29.3       | 292.8    | 4.3                    | 1.9        | 1,684.2                                  | 24.7                   | 10.9       | 314.8  | 4.6                    | 2.0        | 6,805.8                  | 44.1                     |
| 1952                  | 157.0              | 4,165.1  | 64.0                   | 26.5       | 301.6    | 4.6                    | 1.9        | 1,641.0                                  | 25.2                   | 10.5       | 400.2  | 6.2                    | 2.5        | 6,507.9                  | 41.5                     |
| 1953                  | 159.6              | 4,209.4  | 63.5                   | 26.4       | 303.0    | 4.6                    | 1.9        | 1,656.8                                  | 25.0                   | 10.4       | 459.8  | 6.9                    | 2.9        | 6,629.0                  | 41.5                     |
| 1954                  | 162.4              | 3,886.6  | 62.5                   | 23.9       | 241.8    | 3.9                    | 1.5        | 1,941.5                                  | 24.8                   | 9.5        | 515.3  | 8.8                    | 3.4        | 6,214.2                  | 38.3                     |
| 1955                  | 165.3              | 4,206.6  | 58.5                   | 25.4       | 269.3    | 3.3                    | 1.6        | 1,961.9                                  | 27.3                   | 11.9       | 750.6  | 10.4                   | 4.5        | 7,188.4                  | 43.5                     |
| 1956                  | 168.3              | 4,216.0  | 60.2                   | 25.1       | 289.4    | 4.1                    | 1.7        | 1,649.7                                  | 23.6                   | 9.8        | 845.2  | 12.1                   | 5.0        | 7,000.3                  | 41.6                     |
| 1957                  | 171.3              | 3,878.0  | 57.5                   | 22.6       | 247.2    | 3.7                    | 1.4        | 1,613.3                                  | 23.9                   | 9.4        | 1,001.6                                      | 14.9                   | 5.8        | 6,740.1                  | 39.3                     |
| 1958                  | 174.1              | 3,729.0  | 56.7                   | 21.4       | 229.2    | 3.5                    | 1.3        | 1,574.3                                  | 23.9                   | 9.0        | 1,043.1                                      | 15.9                   | 6.0        | 6,575.6                  | 37.8                     |
| 1959                  | 177.1              | 4,274.4  | 55.4                   | 24.1       | 306.5    | 4.0                    | 1.7        | 1,786.0                                  | 23.1                   | 10.1       | 1,355.3                                      | 17.5                   | 7.7        | 7,722.2                  | 43.6                     |
| 1960                  | 180.7              | 4,232.8  | 57.2                   | 23.4       | 296.2    | 4.0                    | 1.6        | 1,481.0                                  | 20.0                   | 8.2        | 1,393.5                                      | 18.8                   | 7.7        | 7,403.4                  | 41.0                     |
| 1961                  | 183.7              | 4,048.5  | 54.2                   | 22.0       | 294.3    | 3.9                    | 1.6        | 1,554.9                                  | 20.8                   | 8.5        | 1,576.0                                      | 21.1                   | 8.6        | 7,473.7                  | 40.7                     |
| 1962                  | 186.5              | 4,277.5  | 51.6                   | 22.9       | 313.7    | 3.8                    | 1.7        | 1,726.6                                  | 20.8                   | 9.2        | 1,968.5                                      | 23.8                   | 10.5       | 8,266.3                  | 44.4                     |
| 1963                  | 189.2              | 4,136.7  | 47.9                   | 21.9       | 307.3    | 3.5                    | 1.6        | 1,930.9                                  | 22.4                   | 10.2       | 2,263.9                                      | 26.2                   | 12.0       | 8,638.7                  | 45.7                     |
| 1964                  | 191.9              | 4,331.3  | 45.9                   | 22.6       | 270.0    | 2.8                    | 1.4        | 2,070.1                                  | 21.9                   | 10.8       | 2,777.4                                      | 29.4                   | 14.5       | 9,448.8                  | 49.2                     |
| 1965                  | 194.3              | 4,664.4  | 44.3                   | 24.0       | 292.1    | 2.8                    | 1.5        | 2,125.7                                  | 20.2                   | 10.9       | 3,443.3                                      | 32.7                   | 17.7       | 10,526.5                 | 54.2                     |
| 1966                  | 196.6              | 4,951.3  | 43.1                   | 25.2       | 277.4    | 2.4                    | 1.4        | 2,169.3                                  | 18.9                   | 11.0       | 4,090.6                                      | 35.6                   | 20.8       | 11,488.6                 | 58.4                     |
| 1967                  | 198.7              | 4,678.0  | 40.3                   | 23.5       | 235.0    | 2.0                    | 1.2        | 2,028.7                                  | 17.5                   | 10.2       | 4,658.9                                      | 40.2                   | 23.4       | 11,600.6                 | 58.4                     |
| 1968                  | 200.7              | 4,432.2  | 33.7                   | 22.1       | 256.5    | 2.0                    | 1.3        | 2,292.5                                  | 17.4                   | 11.4       | 6,176.5                                      | 46.9                   | 30.8       | 13,157.7                 | 65.6                     |
| 1969                  | 202.7              | 4,188.9  | 31.2                   | 20.7       | 238.5    | 1.8                    | 1.2        | 2,177.2                                  | 16.2                   | 10.7       | 6,810.4                                      | 50.8                   | 33.6       | 13,445.0                 | 66.2                     |
| 1970                  | 204.9              | 4,078.6  | 30.6                   | 19.9       | 192.2    | 1.4                    | .9         | 1,956.5                                  | 14.7                   | 9.5        | 7,098.9                                      | 53.3                   | 34.6       | 13,326.2                 | 65.0                     |
| 1971                  | 207.0              | 4,212.6  | 27.5                   | 20.4       | 148.0    | 1.0                    | .7         | 2,104.2                                  | 13.8                   | 10.2       | 8,828.6                                      | 57.7                   | 42.7       | 15,293.4                 | 73.9                     |
| 1972 <sup>8/</sup>    | 208.8              | 4,161.5  | 24.5                   | 19.9       | 152.6    | .9                     | .7         | 1,954.3                                  | 11.5                   | 9.4        | 10,703.5                                     | 63.1                   | 51.3       | 16,976.9                 | 81.3                     |

<sup>1/</sup> "Domestic" consumption data derived by adjusting mill consumption for raw fiber equivalent of U. S. foreign trade in textile products and for consumption of man-made waste fiber. The trade balance for man-made textile fiber products was allocated on the basis of relative production figures computed from Textile Economics Bureau reports. The man-made fiber waste was allocated on the basis of information provided by Stanley Hunt of the Textile Economics Bureau, Inc.

<sup>2/</sup> Does not include flax and silk.

<sup>3/</sup> Based on cotton equivalent factors as follows: (a) regular and intermediate tenacity rayon and acetate filament yarn-1.51; (b) rayon and acetate staple fiber-1.10; (c) high tenacity rayon--prior to 1953-1.53, 1954-1.64, 1955-1.71, 1956-1.74, 1957-1.77, 1958 to date - 1.80. Wool fiber based on cotton equivalent factor-0.55.

<sup>4/</sup> Includes man-made producers' waste fiber.

<sup>5/</sup> Bureau of the Census. Population continental United States as of July 1, including Armed Forces overseas.

<sup>6/</sup> Total divided by population and not a summation of per capita data.

<sup>7/</sup> Includes picker laps imported as raw cotton.

<sup>8/</sup> Preliminary.





Table 18.--Raw wool content of United States exports of domestic wool manufactures, 1920 to date 1/

| Year         | Tops and advanced wool | Yarns | Fabrics woven and knit | Wool blankets | Wearing apparel |                 | Other manufactures | Felts | Sub-total | Noils and wastes 2/ | Carpets and rugs | Total  |
|--------------|------------------------|-------|------------------------|---------------|-----------------|-----------------|--------------------|-------|-----------|---------------------|------------------|--------|
|              |                        |       |                        |               | Knit            | Other than knit |                    |       |           |                     |                  |        |
| 1,000 pounds |                        |       |                        |               |                 |                 |                    |       |           |                     |                  |        |
| 1920         | ---                    | ---   | 8,725                  | 645           | ---             | 2,596           | 5,987              | ---   | 1,447     | ---                 | ---              | 17,953 |
| 1921         | ---                    | ---   | 2,206                  | 196           | ---             | 1,554           | 2,319              | ---   | 6,117     | ---                 | ---              | 6,275  |
| 1922         | 42                     | 151   | 1,105                  | ---           | 205             | 1,161           | 432                | 449   | 3,545     | 668                 | 141              | 4,354  |
| 1923         | ---                    | 164   | 1,032                  | ---           | 227             | 1,131           | 1,152              | 436   | 4,142     | 765                 | 152              | 5,059  |
| 1924         | ---                    | 99    | 637                    | ---           | 172             | 1,039           | 452                | 357   | 2,756     | 1,044               | 133              | 3,933  |
| 1925         | ---                    | 56    | 547                    | ---           | 220             | 837             | 544                | 390   | 2,594     | 618                 | 97               | 3,309  |
| 1926         | ---                    | 33    | 433                    | ---           | 347             | 859             | 406                | 220   | 2,398     | 769                 | 159              | 3,326  |
| 1927         | ---                    | 35    | 439                    | ---           | 393             | 937             | 554                | 259   | 2,617     | 796                 | 133              | 3,546  |
| 1928         | ---                    | 45    | 486                    | ---           | 595             | 817             | 480                | 238   | 2,661     | 828                 | 206              | 3,695  |
| 1929         | ---                    | 31    | 469                    | ---           | 688             | 891             | 497                | 350   | 2,926     | 540                 | 304              | 3,770  |
| 1930         | ---                    | 149   | 361                    | ---           | 762             | 540             | 366                | 186   | 2,364     | 599                 | 158              | 3,121  |
| 1931         | ---                    | 72    | 201                    | ---           | 582             | 382             | 255                | 73    | 1,565     | 401                 | 64               | 2,030  |
| 1932         | ---                    | 68    | 82                     | ---           | 141             | 217             | 175                | 30    | 713       | 324                 | 32               | 1,069  |
| 1933         | ---                    | 11    | 92                     | ---           | 146             | 357             | 310                | 32    | 948       | 453                 | 57               | 1,458  |
| 1934         | ---                    | 7     | 187                    | ---           | 88              | 198             | 133                | 64    | 677       | 642                 | 126              | 1,445  |
| 1935         | ---                    | 16    | 289                    | ---           | 136             | 306             | 266                | 38    | 1,051     | 332                 | 149              | 1,532  |
| 1936         | ---                    | 29    | 232                    | ---           | 204             | 312             | 159                | 50    | 986       | 328                 | 205              | 1,519  |
| 1937         | ---                    | 16    | 216                    | ---           | 185             | 458             | 128                | 76    | 1,079     | 597                 | 208              | 1,884  |
| 1938         | ---                    | 11    | 253                    | ---           | 200             | 443             | 101                | 48    | 1,056     | 1,319               | 180              | 2,555  |
| 1939         | ---                    | 70    | 310                    | ---           | 246             | 481             | 416                | 85    | 1,608     | 884                 | 178              | 2,670  |
| 1940         | ---                    | 192   | 650                    | ---           | 235             | 631             | 1,423              | 159   | 3,290     | 7,658               | 222              | 11,170 |
| 1941         | 2,280                  | 178   | 1,018                  | 659           | 318             | 1,276           | 147                | 246   | 6,122     | 623                 | 517              | 7,262  |
| 1942         | 3,055                  | 659   | 6,268                  | 3,742         | 459             | 980             | 360                | 272   | 15,795    | 749                 | 537              | 17,081 |
| 1943         | 2,625                  | 2,887 | 30,721                 | 5,088         | 370             | 894             | 280                | 205   | 43,070    | 897                 | 461              | 44,428 |
| 1944         | 2,316                  | 1,715 | 46,691                 | 8,299         | 2,949           | 8,868           | 2,412              | 597   | 73,847    | 1,164               | 339              | 73,350 |
| 1945         | 1,258                  | 3,259 | 28,935                 | 7,399         | 2,361           | 10,426          | 277                | 739   | 54,654    | 982                 | 365              | 56,001 |
| 1946         | 3,437                  | 2,340 | 23,141                 | 6,832         | 3,693           | 14,623          | 555                | 943   | 55,564    | 2,416               | 920              | 58,900 |
| 1947         | 7,101                  | 4,347 | 17,505                 | 3,150         | 1,677           | 4,708           | 774                | 850   | 40,112    | 4,978               | 998              | 46,088 |
| 1948         | 262                    | 1,820 | 5,391                  | 3,742         | 755             | 4,099           | 672                | 628   | 17,369    | 2,940               | 342              | 20,651 |
| 1949         | 96                     | 402   | 3,077                  | 1,131         | 397             | 1,808           | 342                | 563   | 7,816     | 2,225               | 234              | 10,275 |
| 1950         | 54                     | 414   | 2,392                  | 761           | 434             | 1,259           | 226                | 393   | 5,933     | 1,385               | 217              | 7,535  |
| 1951         | 47                     | 216   | 2,444                  | 1,196         | 214             | 487             | 288                | 436   | 5,328     | 2,296               | 537              | 8,161  |
| 1952         | 51                     | 316   | 1,229                  | 164           | 338             | 397             | 375                | 437   | 3,307     | 2,255               | 505              | 6,067  |
| 1953         | 99                     | 206   | 851                    | 218           | 385             | 415             | 480                | 388   | 3,042     | 1,513               | 476              | 5,031  |
| 1954         | 87                     | 281   | 772                    | 838           | 337             | 383             | 463                | 383   | 3,544     | 1,693               | 381              | 5,618  |
| 1955         | 78                     | 283   | 681                    | 464           | 294             | 426             | 406                | 346   | 2,978     | 2,102               | 434              | 5,514  |
| 1956         | 117                    | 245   | 847                    | 107           | 340             | 461             | 611                | 288   | 3,016     | 2,176               | 474              | 5,666  |
| 1957         | 159                    | 155   | 557                    | 109           | 271             | 515             | 502                | 237   | 2,505     | 1,421               | 636              | 4,562  |
| 1958         | 95                     | 133   | 664                    | 242           | 177             | 364             | 314                | 176   | 2,165     | 1,748               | 664              | 4,577  |
| 1959         | 231                    | 270   | 598                    | 1,013         | 116             | 303             | 375                | 220   | 3,126     | 1,321               | 489              | 4,936  |
| 1960         | 297                    | 281   | 950                    | 114           | 160             | 345             | 360                | 252   | 2,759     | 1,470               | 466              | 4,695  |
| 1961         | 278                    | 232   | 563                    | 88            | 162             | 323             | 489                | 193   | 2,328     | 1,657               | 553              | 4,538  |
| 1962         | 291                    | 221   | 654                    | 173           | 126             | 273             | 442                | 170   | 2,350     | 1,444               | 575              | 4,369  |
| 1963         | 873                    | 229   | 701                    | 89            | 145             | 266             | 580                | 198   | 3,081     | 2,038               | 470              | 5,589  |
| 1964         | 370                    | 228   | 748                    | 239           | 201             | 390             | 893                | 276   | 3,345     | 3,281               | 372              | 6,998  |
| 1965         | 433                    | 185   | 804                    | 213           | 349             | 512             | 1,135              | 1,227 | 4,858     | 7,190               | 614              | 12,662 |
| 1966         | 458                    | 273   | 586                    | 183           | 348             | 600             | 876                | 1,023 | 4,347     | 5,184               | 588              | 10,119 |
| 1967         | 527                    | 331   | 550                    | 211           | 535             | 503             | 748                | 1,434 | 4,839     | 3,293               | 509              | 8,641  |
| 1968         | 461                    | 367   | 496                    | 207           | 472             | 573             | 961                | 1,349 | 4,886     | 3,635               | 818              | 9,339  |
| 1969         | 538                    | 594   | 395                    | 188           | 303             | 716             | 921                | 548   | 4,203     | 3,686               | 1,004            | 8,893  |
| 1970         | 804                    | 297   | 403                    | 164           | 305             | 688             | 769                | 650   | 4,080     | 2,484               | 860              | 7,424  |
| 1971         | 5,109                  | 305   | 469                    | 157           | 306             | 649             | 798                | 432   | 8,225     | 2,616               | 1,205            | 12,046 |
| 1972         | 25,548                 | 563   | 599                    | 88            | 434             | 917             | 910                | 455   | 29,514    | 2,753               | 1,065            | 33,332 |

1/ Includes manufactures of mohair, alpaca and other wool-like specialty hair. Omissions indicate data were not reported separately. 2/ Includes men's and boys' suits, pants, overcoats, women's and children's suits, dresses, ensembles, and wool felt hats. 3/ Not including rugs.

Compiled from reports of the Bureau of the Census.

Table 19. Raw wool content of United States imports for consumption of wool manufacturers, 1920 to date 1/

| Year         | Tops and advanced wool | Yarns  | Woven fabrics 2/ | Wool blankets 3/ | Wearing apparel |                    | Other manufactures 5/ | Subtotal | Noils  | Wastes 6/ | Carpets and rugs | Total   |
|--------------|------------------------|--------|------------------|------------------|-----------------|--------------------|-----------------------|----------|--------|-----------|------------------|---------|
|              |                        |        |                  |                  | Knit            | Other than knit 4/ |                       |          |        |           |                  |         |
| 1,000 pounds |                        |        |                  |                  |                 |                    |                       |          |        |           |                  |         |
| 1920         | 1,063                  | 3,407  | 7,096            | 76               | 928             | 940                | 456                   | 13,966   | 2,584  | 1,962     | 5,150            | 23,662  |
| 1921         | 15,390                 | 5,135  | 8,486            | 45               | 1,074           | 801                | 376                   | 31,307   | 4,846  | 2,395     | 5,678            | 44,226  |
| 1922         | 2,325                  | 4,432  | 8,768            | 67               | 1,914           | 1,029              | 526                   | 19,061   | 4,648  | 11,281    | 7,298            | 42,288  |
| 1923         | 3,980                  | 5,617  | 11,114           | 244              | 1,645           | 1,002              | 575                   | 24,177   | 8,575  | 6,812     | 9,411            | 48,975  |
| 1924         | 781                    | 3,121  | 11,503           | 225              | 1,580           | 1,452              | 1,819                 | 20,481   | 10,885 | 6,251     | 9,511            | 47,128  |
| 1925         | 335                    | 1,229  | 10,813           | 296              | 1,499           | 2,681              | 1,146                 | 17,999   | 7,828  | 5,189     | 10,040           | 41,056  |
| 1926         | 185                    | 843    | 10,765           | 577              | 1,218           | 3,935              | 539                   | 18,062   | 4,663  | 4,054     | 11,206           | 37,985  |
| 1927         | 250                    | 339    | 11,485           | 836              | 1,369           | 5,255              | 705                   | 20,239   | 8,336  | 4,750     | 11,647           | 44,972  |
| 1928         | 113                    | 212    | 9,874            | 861              | 1,302           | 6,185              | 563                   | 19,110   | 8,816  | 4,629     | 10,974           | 43,529  |
| 1929         | 708                    | 247    | 10,280           | 831              | 1,168           | 7,415              | 575                   | 21,224   | 6,831  | 3,143     | 10,673           | 41,871  |
| 1930         | 379                    | 253    | 5,190            | 543              | 1,194           | 4,841              | 318                   | 12,718   | 3,747  | 2,599     | 7,388            | 26,452  |
| 1931         | 30                     | 154    | 2,785            | 261              | 1,443           | 2,753              | 209                   | 7,637    | 2,151  | 707       | 5,751            | 16,244  |
| 1932         | 8                      | 197    | 1,901            | 125              | 1,109           | 2,142              | 124                   | 5,606    | 1,807  | 152       | 4,249            | 11,814  |
| 1933         | 97                     | 344    | 2,794            | 163              | 1,142           | 1,959              | 105                   | 6,604    | 2,449  | 1,293     | 4,545            | 14,891  |
| 1934         | 101                    | 294    | 2,487            | 122              | 677             | 2,080              | 101                   | 5,862    | 1,287  | 811       | 3,045            | 11,005  |
| 1935         | 110                    | 441    | 3,149            | 229              | 1,220           | 2,669              | 130                   | 7,948    | 4,092  | 1,476     | 4,074            | 17,590  |
| 1936         | 366                    | 539    | 4,535            | 798              | 1,449           | 3,527              | 385                   | 11,539   | 9,759  | 4,112     | 4,173            | 29,583  |
| 1937         | 247                    | 362    | 5,730            | 1,028            | 1,349           | 3,177              | 453                   | 12,326   | 6,671  | 3,051     | 3,993            | 26,041  |
| 1938         | 58                     | 455    | 3,866            | 472              | 804             | 2,445              | 193                   | 8,293    | 2,279  | 730       | 2,519            | 13,821  |
| 1939         | 114                    | 652    | 6,891            | 468              | 1,037           | 1,472              | 197                   | 10,831   | 6,022  | 3,904     | 4,050            | 24,807  |
| 1940         | 35                     | 604    | 5,513            | 237              | 1,057           | 612                | 135                   | 8,193    | 5,189  | 2,066     | 4,752            | 20,200  |
| 1941         | 158                    | 523    | 5,305            | 227              | 989             | 510                | 135                   | 7,847    | 7,035  | 3,720     | 3,806            | 22,408  |
| 1942         | 134                    | 650    | 6,414            | 393              | 567             | 367                | 399                   | 8,924    | 4,540  | 4,805     | 2,319            | 20,588  |
| 1943         | 224                    | 795    | 2,510            | 764              | 346             | 412                | 317                   | 5,368    | 3,764  | 3,480     | 576              | 13,188  |
| 1944         | 223                    | 299    | 1,076            | 314              | 162             | 441                | 140                   | 2,635    | 4,932  | 4,439     | 2,007            | 14,033  |
| 1945         | 801                    | 73     | 1,517            | 164              | 198             | 1,110              | 110                   | 3,973    | 3,325  | 4,248     | 3,981            | 15,527  |
| 1946         | 117                    | 835    | 2,161            | 120              | 629             | 368                | 132                   | 4,362    | 4,845  | 5,736     | 5,520            | 20,463  |
| 1947         | 264                    | 390    | 2,508            | 224              | 849             | 329                | 80                    | 4,644    | 4,091  | 2,256     | 4,948            | 15,939  |
| 1948         | 4,018                  | 1,257  | 4,712            | 325              | 1,043           | 2,087              | 93                    | 13,535   | 17,049 | 4,261     | 7,418            | 42,263  |
| 1949         | 2,266                  | 1,506  | 4,295            | 227              | 1,425           | 413                | 125                   | 10,257   | 19,807 | 6,604     | 6,731            | 43,399  |
| 1950         | 4,480                  | 2,413  | 9,188            | 384              | 2,661           | 587                | 201                   | 19,914   | 20,579 | 13,225    | 10,086           | 63,804  |
| 1951         | 10,456                 | 1,605  | 9,019            | 238              | 2,169           | 1,053              | 249                   | 24,789   | 15,900 | 7,298     | 8,400            | 56,387  |
| 1952         | 3,247                  | 2,386  | 12,528           | 448              | 2,181           | 1,303              | 214                   | 42,307   | 25,485 | 11,721    | 8,461            | 87,994  |
| 1953         | 5,633                  | 2,114  | 12,096           | 421              | 2,407           | 1,352              | 424                   | 24,447   | 18,521 | 9,087     | 9,908            | 61,963  |
| 1954         | 451                    | 1,649  | 9,357            | 206              | 2,111           | 1,180              | 995                   | 15,949   | 25,689 | 10,350    | 9,064            | 61,052  |
| 1955         | 391                    | 2,038  | 14,402           | 156              | 2,424           | 1,692              | 1,814                 | 22,917   | 31,693 | 14,456    | 12,333           | 81,399  |
| 1956         | 1,175                  | 2,405  | 17,449           | 142              | 3,611           | 3,148              | 2,477                 | 30,407   | 30,381 | 16,370    | 13,923           | 91,081  |
| 1957         | 936                    | 2,313  | 15,987           | 164              | 3,737           | 2,952              | 1,838                 | 27,927   | 28,572 | 14,451    | 14,223           | 85,173  |
| 1958         | 1,277                  | 2,420  | 16,444           | 190              | 3,929           | 2,655              | 1,601                 | 28,516   | 34,082 | 11,862    | 15,736           | 90,196  |
| 1959         | 4,162                  | 5,229  | 22,670           | 292              | 5,782           | 6,081              | 1,814                 | 46,030   | 37,748 | 17,576    | 25,573           | 126,927 |
| 1960         | 4,602                  | 5,250  | 29,600           | 234              | 7,738           | 6,003              | 1,943                 | 55,370   | 36,592 | 11,190    | 28,979           | 132,132 |
| 1961         | 3,405                  | 5,496  | 19,207           | 296              | 8,478           | 5,239              | 3,364                 | 45,485   | 41,218 | 12,499    | 28,256           | 127,458 |
| 1962         | 5,717                  | 9,162  | 22,108           | 337              | 12,629          | 10,161             | 5,297                 | 65,411   | 36,569 | 14,111    | 29,546           | 145,637 |
| 1963         | 6,457                  | 9,992  | 22,266           | 420              | 17,966          | 10,073             | 5,364                 | 72,538   | 41,729 | 16,263    | 22,019           | 152,549 |
| 1964         | 3,079                  | 8,217  | 19,804           | 535              | 20,282          | 8,139              | 1,201                 | 61,257   | 38,075 | 14,420    | 27,395           | 141,147 |
| 1965         | 8,088                  | 11,257 | 25,702           | 744              | 27,617          | 7,826              | 1,752                 | 82,986   | 34,291 | 17,402    | 22,010           | 156,689 |
| 1966         | 10,362                 | 12,969 | 24,836           | 746              | 25,789          | 7,232              | 1,669                 | 83,603   | 27,647 | 16,229    | 16,793           | 144,272 |
| 1967         | 5,795                  | 9,684  | 24,319           | 755              | 24,371          | 6,400              | 2,438                 | 73,762   | 28,912 | 10,895    | 9,865            | 123,434 |
| 1968         | 6,622                  | 10,850 | 32,896           | 874              | 32,845          | 8,513              | 2,549                 | 94,949   | 27,011 | 14,669    | 9,338            | 145,967 |
| 1969         | 4,496                  | 8,602  | 29,197           | 1,012            | 30,601          | 10,872             | 2,235                 | 87,015   | 22,881 | 10,633    | 9,141            | 129,670 |
| 1970         | 4,406                  | 8,092  | 23,943           | 1,004            | 25,207          | 12,917             | 2,563                 | 78,132   | 20,026 | 10,619    | 7,783            | 116,560 |
| 1971         | 2,752                  | 7,665  | 11,720           | 679              | 21,323          | 9,895              | 3,039                 | 57,073   | 15,489 | 7,387     | 9,156            | 89,705  |
| 1972         | 425                    | 6,312  | 8,765            | 707              | 19,998          | 11,247             | 3,272                 | 50,726   | 21,773 | 10,589    | 12,289           | 95,377  |

1/ Includes manufactures of mohair, alpaca, and other wool-like specialty hair. 2/ Includes pile fabrics and manufactures, tapestry and upholstery goods, press and billiard cloths. 3/ Includes carriage and automobile robes, steamer rugs, etc. 4/ Includes laces, lace articles, veils and veilings, nets and nettings, when reported in pounds. 5/ Includes knit fabrics in the piece and miscellaneous manufactures not elsewhere specified. 6/ Not including rags.

Compiled from reports of the Bureau of the Census.

Table 20.—Man-made fiber equivalent of United States exports of domestic man-made fiber manufactures, 1920 to date

| Year | Tops, yarn, thread, and cloth          |               |   |   |                |          | Primarily manufactured products |   |                |                            |                                 |                         |                                  |        | Total manu-<br>factured<br>exports |                 |
|------|--|---------------|---|---|----------------|----------|---------------------------------|---|----------------|----------------------------|---------------------------------|-------------------------|----------------------------------|--------|------------------------------------|-----------------|
|      | Spinner<br>tops<br>and<br>roving<br>1/ | Yarns<br>spun | Sewing<br>thread<br>and<br>hand-<br>work<br>yarns | Tire<br>cord<br>and<br>tire<br>cord<br>fabric<br>2/ | Cloth<br>woven | Total    | Hosiery                         | Under-<br>wear<br>and<br>night-<br>wear | Outer-<br>wear | House-<br>furnish-<br>ings | Knit or<br>crocheted<br>fabrics | Narrow<br>fabrics<br>3/ | Other<br>manu-<br>factures<br>4/ | Total  |                                    |                 |
|      |  |               |   |   |                |          |                                 |   |                |                            |                                 |                         |                                  |        |                                    | 1,000<br>pounds |
| 1920 | ---                                    | ---           | ---   | ---   | ---            | ---      | 741                             | ---                                     | ---            | ---                        | ---                             | ---                     | 163                              | 904    | 904                                |                 |
| 1921 | ---                                    | ---           | ---   | ---   | ---            | ---      | 615                             | ---                                     | ---            | ---                        | ---                             | ---                     | 384                              | 999    | 999                                |                 |
| 1922 | ---                                    | ---           | ---   | ---   | ---            | ---      | 1,322                           | ---                                     | 5/59           | ---                        | ---                             | ---                     | 418                              | 1,799  | 1,799                              |                 |
| 1923 | ---                                    | ---           | ---   | ---   | ---            | ---      | 1,022                           | ---                                     | ---            | ---                        | ---                             | ---                     | 566                              | 1,588  | 1,588                              |                 |
| 1924 | ---                                    | ---           | ---   | ---   | ---            | ---      | 776                             | ---                                     | 15             | ---                        | ---                             | ---                     | 1,749                            | 2,540  | 2,540                              |                 |
| 1925 | ---                                    | ---           | ---   | ---   | ---            | ---      | 1,434                           | ---                                     | ---            | ---                        | ---                             | ---                     | 883                              | 2,317  | 2,317                              |                 |
| 1926 | ---                                    | ---           | ---   | ---   | ---            | ---      | 1,150                           | 17                                      | ---            | ---                        | ---                             | ---                     | 902                              | 2,069  | 2,069                              |                 |
| 1927 | ---                                    | ---           | ---   | ---   | ---            | ---      | 1,076                           | 60                                      | ---            | ---                        | ---                             | ---                     | 1,142                            | 2,278  | 2,278                              |                 |
| 1928 | ---                                    | ---           | 20  | ---   | 903            | 923      | 1,024                           | 142                                     | ---            | ---                        | ---                             | 42                      | 254                              | 1,462  | 2,385                              |                 |
| 1929 | ---                                    | ---           | 17  | ---   | 1,313          | 1,330    | 1,018                           | 169                                     | ---            | ---                        | ---                             | 45                      | 325                              | 1,568  | 2,898                              |                 |
| 1930 | ---                                    | ---           | 8   | ---   | 1,865          | 1,873    | 551                             | 150                                     | ---            | ---                        | ---                             | 52                      | 274                              | 1,027  | 2,900                              |                 |
| 1931 | ---                                    | ---           | 7   | ---   | 1,675          | 1,682    | 293                             | 156                                     | ---            | ---                        | ---                             | 48                      | 244                              | 741    | 2,423                              |                 |
| 1932 | ---                                    | ---           | 4   | ---   | 947            | 951      | 189                             | 104                                     | ---            | ---                        | ---                             | 21                      | 35                               | 297    | 1,597                              |                 |
| 1933 | ---                                    | ---           | 2   | ---   | 805            | 807      | 132                             | 115                                     | ---            | ---                        | ---                             | 14                      | 44                               | 500    | 1,612                              |                 |
| 1934 | ---                                    | ---           | 1   | ---   | 871            | 872      | 115                             | 110                                     | ---            | ---                        | ---                             | 32                      | 54                               | 603    | 1,786                              |                 |
| 1935 | ---                                    | ---           | 2   | ---   | 1,758          | 1,760    | 115                             | 140                                     | 182            | ---                        | ---                             | 41                      | 66                               | 260    | 804                                | 2,564           |
| 1936 | ---                                    | ---           | ---   | ---   | 2,942          | 2,942    | 143                             | 146                                     | 349            | ---                        | ---                             | ---                     | 119                              | 276    | 1,033                              | 3,975           |
| 1937 | ---                                    | ---           | ---   | ---   | 3,898          | 3,898    | 201                             | 150                                     | 548            | ---                        | ---                             | ---                     | 126                              | 374    | 1,399                              | 5,297           |
| 1938 | ---                                    | ---           | ---   | ---   | 4,052          | 4,052    | 155                             | 111                                     | 761            | ---                        | ---                             | ---                     | 125                              | 339    | 1,491                              | 5,543           |
| 1939 | ---                                    | ---           | ---   | ---   | 6,948          | 6,948    | 226                             | 231                                     | 1,115          | 13                         | 120                             | 160                     | 241                              | 2,106  | 9,054                              |                 |
| 1940 | ---                                    | ---           | ---   | ---   | 10,103         | 10,103   | 243                             | 240                                     | 964            | 19                         | 51                              | 178                     | 314                              | 2,009  | 12,112                             |                 |
| 1941 | ---                                    | ---           | 52  | ---   | 18,346         | 18,398   | 527                             | 459                                     | 1,755          | 36                         | 219                             | 315                     | 535                              | 3,846  | 22,244                             |                 |
| 1942 | ---                                    | ---           | ---   | ---   | 11,885         | 11,885   | 512                             | 539                                     | 1,148          | 64                         | 288                             | 298                     | 491                              | 3,340  | 15,225                             |                 |
| 1943 | ---                                    | 642           | 41  | ---   | 10,396         | 11,079   | 629                             | 426                                     | 932            | 107                        | 777                             | 370                     | 401                              | 3,652  | 14,731                             |                 |
| 1944 | ---                                    | 1,063         | 61  | ---   | 15,715         | 16,839   | 770                             | 524                                     | 966            | 237                        | 873                             | 385                     | 354                              | 4,069  | 20,908                             |                 |
| 1945 | ---                                    | 1,519         | 63  | ---   | 24,380         | 25,962   | 667                             | 668                                     | 1,418          | 399                        | 679                             | 429                     | 778                              | 5,038  | 31,000                             |                 |
| 1946 | ---                                    | 1,844         | 374   | ---   | 46,359         | 48,577   | 1,296                           | 1,494                                   | 3,304          | 678                        | 1,339                           | 1,037                   | 1,723                            | 10,871 | 59,448                             |                 |
| 1947 | ---                                    | 3,096         | 777   | ---   | 84,662         | 88,535   | 3,142                           | 1,612                                   | 1,981          | 777                        | 962                             | 1,072                   | 1,725                            | 12,915 | 111,450                            |                 |
| 1948 | ---                                    | 855           | 222   | ---   | 83,626         | 84,703   | 2,286                           | 1,096                                   | 2,083          | 244                        | 1,154                           | 786                     | 1,541                            | 9,190  | 93,893                             |                 |
| 1949 | ---                                    | 1,924         | 283   | ---   | 97,320         | 99,527   | 2,416                           | 801                                     | 1,140          | 290                        | 1,438                           | 622                     | 1,115                            | 7,822  | 107,349                            |                 |
| 1950 | ---                                    | 1,335         | 272   | ---   | 71,352         | 72,959   | 3,116                           | 996                                     | 1,229          | 421                        | 460                             | 646                     | 1,558                            | 8,426  | 81,385                             |                 |
| 1951 | ---                                    | 1,268         | 302   | ---   | 80,323         | 81,893   | 3,349                           | 1,364                                   | 1,542          | 373                        | 654                             | 772                     | 2,116                            | 10,170 | 92,063                             |                 |
| 1952 | 168                                    | 725           | 186   | ---   | 78,434         | 6/82,891 | 2,912                           | 1,914                                   | 3,235          | 771                        | 895                             | 844                     | 1,538                            | 12,109 | 95,000                             |                 |
| 1953 | 736                                    | 572           | 200   | ---   | 77,015         | 5/82,941 | 2,608                           | 2,091                                   | 3,572          | 982                        | 915                             | 1,165                   | 1,738                            | 13,071 | 96,012                             |                 |
| 1954 | 551                                    | 1,732         | 252   | ---   | 75,900         | 6/82,529 | 2,300                           | 2,086                                   | 3,293          | 1,154                      | 1,278                           | 1,336                   | 2,373                            | 13,820 | 96,349                             |                 |
| 1955 | 410                                    | 1,590         | 294   | ---   | 64,147         | 6/73,209 | 2,196                           | 1,908                                   | 2,797          | 1,604                      | 1,586                           | 1,480                   | 2,953                            | 14,524 | 87,733                             |                 |
| 1956 | 1,267                                  | 4,467         | 276   | ---   | 64,052         | 6/75,801 | 2,234                           | 2,250                                   | 3,137          | 2,053                      | 1,814                           | 1,725                   | 3,350                            | 16,563 | 92,364                             |                 |
| 1957 | 1,839                                  | 6,365         | 263   | ---   | 64,044         | 5/79,313 | 1,933                           | 2,204                                   | 3,682          | 2,200                      | 2,406                           | 1,709                   | 4,154                            | 18,308 | 97,651                             |                 |
| 1958 | 4,438                                  | 4,039         | 265   | 19,175  | 27,200         | 55,117   | 1,617                           | 2,286                                   | 3,700          | 2,196                      | 2,949                           | 1,514                   | 5,211                            | 19,473 | 74,590                             |                 |
| 1959 | 5,643                                  | 2,249         | 332   | 18,653  | 31,700         | 58,577   | 1,013                           | 2,593                                   | 3,790          | 2,136                      | 3,071                           | 1,316                   | 6,326                            | 20,251 | 78,828                             |                 |
| 1960 | 5,651                                  | 5,516         | 361   | 20,044  | 35,061         | 66,633   | 800                             | 1,353                                   | 4,322          | 2,043                      | 3,896                           | 1,666                   | 7,999                            | 24,139 | 90,772                             |                 |
| 1961 | 3,995                                  | 2,280         | 214   | 21,907  | 31,119         | 59,516   | 695                             | 2,843                                   | 4,034          | 1,963                      | 4,443                           | 1,657                   | 11,200                           | 26,835 | 86,351                             |                 |
| 1962 | 1,451                                  | 2,416         | 237   | 17,868  | 39,352         | 61,324   | 695                             | 2,547                                   | 3,097          | 1,816                      | 4,175                           | 1,599                   | 15,254                           | 29,143 | 90,467                             |                 |
| 1963 | 1,963                                  | 1,932         | 273   | 17,653  | 44,130         | 65,951   | 746                             | 2,612                                   | 3,260          | 2,213                      | 4,630                           | 1,466                   | 16,200                           | 31,127 | 97,078                             |                 |
| 1964 | 2,788                                  | 2,823         | 436   | 17,581  | 48,291         | 71,919   | 638                             | 2,868                                   | 3,716          | 4,564                      | 5,961                           | 2,111                   | 16,694                           | 36,552 | 102,471                            |                 |
| 1965 | 4,809                                  | 2,451         | 364   | 24,982  | 62,739         | 95,345   | 766                             | 2,462                                   | 4,169          | 4,521                      | 5,252                           | 2,535                   | 14,006                           | 33,711 | 129,056                            |                 |
| 1966 | 6,384                                  | 1,481         | 528   | 26,742  | 66,379         | 101,514  | 888                             | 2,456                                   | 4,209          | 6,418                      | 5,754                           | 3,299                   | 15,438                           | 38,462 | 139,976                            |                 |
| 1967 | 4,500                                  | 2,141         | 465   | 16,460  | 67,758         | 91,394   | 1,146                           | 1,978                                   | 4,831          | 8,766                      | 6,796                           | 4,080                   | 14,057                           | 41,654 | 132,978                            |                 |
| 1968 | 5,042                                  | 2,272         | 540   | 9,794   | 65,372         | 83,620   | 1,303                           | 2,111                                   | 6,316          | 10,406                     | 6,683                           | 4,543                   | 14,012                           | 45,374 | 128,994                            |                 |
| 1969 | 6,002                                  | 5,286         | 683   | 9,609   | 69,736         | 91,316   | 1,403                           | 2,827                                   | 8,891          | 10,441                     | 9,138                           | 4,266                   | 18,448                           | 54,914 | 146,230                            |                 |
| 1970 | 5,644                                  | 5,357         | 814   | 8,316   | 68,086         | 88,219   | 1,036                           | 2,159                                   | 9,603          | 12,453                     | 12,148                          | 4,131                   | 17,301                           | 58,833 | 147,052                            |                 |
| 1971 | 4,541                                  | 5,060         | 789   | 5,570   | 64,616         | 80,576   | 733                             | 2,097                                   | 13,307         | 11,496                     | 9,186                           | 5,260                   | 24,022                           | 66,101 | 146,677                            |                 |
| 1972 | 5,142                                  | 6,555         | 924   | 4,453   | 79,228         | 96,302   | 603                             | 3,000                                   | 17,186         | 15,745                     | 6,089                           | 5,385                   | 33,274                           | 81,282 | 177,584                            |                 |

1/ Includes products made from waste.

2/ Included with cloth woven, prior to 1958.

3/ Includes ribbons, trimmings, and braids (except hat braids).

4/ Not elsewhere classified.

5/ Includes underwear.

6/ Includes data for thrown or plied yarns (no longer reported separately) as follows: (In thousands of pounds) 3,378 in 1952; 4,418 in 1953; 4,094 in 1954; 4,768 in 1955; 5,739 in 1956; and 6,832 in 1957.

Compiled from reports of the Bureau of the Census.



Table 21.--Man-made fiber equivalent of United States imports for consumption of man-made fiber manufacturers, 1920 to date

| Year | Tops, yarn, thread, and cloth   |                                |                 |   |  |                 |                 | Primarily manufactured products |                 |                   |  |                         |                                   |                                  |                 | Total manu-<br>factured<br>imports |  |
|------|---------------------------------|--------------------------------|-----------------|---|--|-----------------|-----------------|---------------------------------|-----------------|-------------------|--|-------------------------|-----------------------------------|----------------------------------|-----------------|------------------------------------|--|
|      | Sliver<br>tops<br>and<br>roving | Yarns<br>thrown<br>or<br>plied | Yarns<br>spun   | Sewing<br>thread<br>and<br>hand-<br>work<br>yarns | Rayon<br>tire<br>fabric<br>including<br>cord<br>fabric | Fabric<br>woven | Total           | Wearing<br>apparel              |                 | Rander-<br>chiefs | Laces<br>and<br>lace<br>articles<br>2/ | Narrow<br>fabrics<br>3/ | Knit<br>fabric<br>in the<br>piece | Other<br>manu-<br>factures<br>4/ | Total           |                                    |  |
|      |                                 |                                |                 |   |  |                 |                 | Knit<br>1/                      | Not<br>knit     |                   |  |                         |                                   |                                  |                 |                                    |  |
|      | 1,000<br>pounds                 | 1,000<br>pounds                | 1,000<br>pounds | 1,000<br>pounds                                   | 1,000<br>pounds  | 1,000<br>pounds | 1,000<br>pounds | 1,000<br>pounds                 | 1,000<br>pounds | 1,000<br>pounds   | 1,000<br>pounds                        | 1,000<br>pounds         | 1,000<br>pounds                   | 1,000<br>pounds                  | 1,000<br>pounds | 1,000<br>pounds                    |  |
| 1920 | ---                             | ---                            | ---             | ---   | ---  | ---             | ---             | ---                             | ---             | ---               | 72                                     | 138                     | ---                               | ---                              | 210             | 210                                |  |
| 1921 | ---                             | ---                            | ---             | ---   | ---  | ---             | ---             | ---                             | ---             | ---               | 132                                    | 183                     | ---                               | ---                              | 315             | 315                                |  |
| 1922 | ---                             | 92                             | ---             | ---   | ---  | ---             | 92              | ---                             | ---             | ---               | 323                                    | 377                     | ---                               | 118                              | 818             | 910                                |  |
| 1923 | ---                             | 450                            | ---             | ---   | ---  | ---             | 450             | ---                             | ---             | ---               | 41                                     | 146                     | ---                               | 383                              | 570             | 1,020                              |  |
| 1924 | ---                             | 89                             | ---             | ---   | ---  | ---             | 89              | 27                              | ---             | ---               | 33                                     | 484                     | ---                               | ---                              | 544             | 633                                |  |
| 1925 | ---                             | 223                            | ---             | ---   | ---  | ---             | 223             | 23                              | ---             | ---               | 47                                     | 832                     | ---                               | ---                              | 902             | 1,125                              |  |
| 1926 | ---                             | 300                            | ---             | ---   | ---  | ---             | 300             | 24                              | ---             | ---               | 73                                     | 914                     | ---                               | ---                              | 1,011           | 1,311                              |  |
| 1927 | ---                             | 512                            | ---             | ---   | ---  | ---             | 512             | 26                              | ---             | ---               | 96                                     | 1,047                   | ---                               | ---                              | 1,169           | 1,681                              |  |
| 1928 | ---                             | 332                            | ---             | ---   | ---  | ---             | 332             | 20                              | ---             | ---               | 81                                     | 958                     | 11                                | ---                              | 1,070           | 1,402                              |  |
| 1929 | ---                             | 174                            | ---             | ---   | ---  | 379             | 553             | 47                              | 1               | ---               | 82                                     | 331                     | 14                                | ---                              | 475             | 1,028                              |  |
| 1930 | 1                               | 46                             | 38              | 3   | ---  | 301             | 389             | 15                              | 66              | 3                 | 93                                     | 139                     | 4                                 | 20                               | 340             | 728                                |  |
| 1931 | 6                               | 39                             | 54              | 1   | ---  | 238             | 338             | 13                              | 60              | 3                 | 123                                    | 77                      | 4                                 | 23                               | 303             | 641                                |  |
| 1932 | 7                               | 5                              | 12              | 1   | ---  | 268             | 293             | 44                              | 46              | 4                 | 116                                    | 29                      | 4                                 | 12                               | 255             | 548                                |  |
| 1933 | 1                               | 3                              | 19              | 1   | ---  | 269             | 293             | 60                              | 34              | 5                 | 242                                    | 21                      | ---                               | 11                               | 373             | 666                                |  |
| 1934 | 4                               | 8                              | 6               | 1   | ---  | 195             | 214             | 44                              | 31              | 11                | 323                                    | 11                      | ---                               | 16                               | 436             | 650                                |  |
| 1935 | 17                              | 4                              | 4               | 3   | ---  | 248             | 276             | 51                              | 36              | 3                 | 444                                    | 9                       | ---                               | 12                               | 555             | 831                                |  |
| 1936 | ---                             | 13                             | 3               | 9   | ---  | 499             | 524             | 268                             | 39              | 4                 | 652                                    | 15                      | 1                                 | 16                               | 995             | 1,519                              |  |
| 1937 | 4                               | 48                             | 4               | 64  | ---  | 1,097           | 1,217           | 235                             | 57              | 5                 | 682                                    | 42                      | 1                                 | 34                               | 1,076           | 2,293                              |  |
| 1938 | 4                               | 8                              | 4               | 6   | ---  | 617             | 639             | 108                             | 33              | 21                | 439                                    | 12                      | 5                                 | 24                               | 642             | 1,281                              |  |
| 1939 | 2                               | 5                              | 1               | 4   | ---  | 533             | 546             | 41                              | 28              | 2                 | 602                                    | 14                      | 7                                 | 19                               | 713             | 1,259                              |  |
| 1940 | 2                               | ---                            | 1               | 1   | ---  | 313             | 317             | 19                              | 16              | 4                 | 401                                    | 6                       | 1                                 | 15                               | 462             | 779                                |  |
| 1941 | ---                             | ---                            | ---             | ---   | ---  | 127             | 127             | 12                              | 4               | ---               | 220                                    | 3                       | ---                               | 9                                | 248             | 375                                |  |
| 1942 | ---                             | ---                            | ---             | ---   | ---  | 46              | 46              | 1                               | 1               | ---               | 166                                    | ---                     | ---                               | ---                              | 168             | 214                                |  |
| 1943 | ---                             | ---                            | ---             | ---   | ---  | 68              | 68              | ---                             | 3               | 2                 | 48                                     | 2                       | ---                               | 1                                | 56              | 124                                |  |
| 1944 | ---                             | ---                            | ---             | ---   | ---  | 46              | 46              | 1                               | 1               | 65                | 32                                     | 3                       | ---                               | 1                                | 103             | 149                                |  |
| 1945 | ---                             | ---                            | ---             | ---   | ---  | 330             | 330             | 3                               | 2               | 258               | 52                                     | 16                      | 2                                 | 5                                | 338             | 668                                |  |
| 1946 | 199                             | 1                              | 1               | ---   | ---  | 662             | 863             | 40                              | 13              | 194               | 287                                    | 61                      | 3                                 | 22                               | 620             | 1,483                              |  |
| 1947 | 2                               | 10                             | 1               | ---   | ---  | 244             | 257             | 8                               | 6               | 21                | 152                                    | 59                      | 2                                 | 9                                | 257             | 514                                |  |
| 1948 | ---                             | 220                            | 14              | 1   | 152  | 480             | 867             | 3                               | 2               | 10                | 210                                    | 91                      | 1                                 | 48                               | 365             | 1,232                              |  |
| 1949 | ---                             | 2                              | 5               | 1   | 1,180  | 260             | 1,448           | 4                               | 6               | 2                 | 454                                    | 35                      | 2                                 | 106                              | 609             | 2,057                              |  |
| 1950 | 1,435                           | 27                             | 186             | 13  | 1,143  | 458             | 3,262           | 21                              | 12              | 4                 | 881                                    | 27                      | 2                                 | 137                              | 1,086           | 4,348                              |  |
| 1951 | 1,902                           | 20                             | 146             | 4   | 585  | 668             | 3,325           | 44                              | 20              | 7                 | 621                                    | 38                      | 1                                 | 87                               | 828             | 4,153                              |  |
| 1952 | 404                             | 5                              | 415             | 2   | 504  | 729             | 2,059           | 86                              | 62              | 108               | 642                                    | 53                      | 10                                | 162                              | 1,123           | 3,182                              |  |
| 1953 | 327                             | 7                              | 488             | 17  | 466  | 1,545           | 2,870           | 157                             | 94              | 108               | 1,071                                  | 117                     | 10                                | 211                              | 1,768           | 4,638                              |  |
| 1954 | 5                               | 16                             | 70              | 7   | 374  | 1,487           | 1,959           | 154                             | 340             | 488               | 1,705                                  | 93                      | 7                                 | 196                              | 2,983           | 4,942                              |  |
| 1955 | 3                               | 22                             | 61              | ---   | 628  | 1,967           | 2,681           | 443                             | 519             | 306               | 2,570                                  | 106                     | 30                                | 310                              | 4,284           | 6,965                              |  |
| 1956 | ---                             | 92                             | 106             | ---   | 501  | 3,156           | 3,855           | 480                             | 515             | 137               | 3,163                                  | 224                     | 53                                | 374                              | 4,946           | 8,801                              |  |
| 1957 | ---                             | 37                             | 32              | 1   | 618  | 3,654           | 4,340           | 530                             | 975             | 169               | 2,588                                  | 458                     | 17                                | 419                              | 5,156           | 9,496                              |  |
| 1958 | 5                               | 56                             | 28              | 1   | 404  | 5,274           | 5,768           | 615                             | 1,196           | 168               | 4,106                                  | 818                     | 21                                | 481                              | 7,405           | 13,173                             |  |
| 1959 | 42                              | 75                             | 24              | 1   | 5,365  | 11,644          | 17,151          | 884                             | 3,574           | 510               | 8,998                                  | 1,521                   | 30                                | 960                              | 16,477          | 33,628                             |  |
| 1960 | 87                              | 37                             | 302             | 2   | 1,465  | 10,802          | 12,695          | 1,204                           | 3,808           | 653               | 9,887                                  | 1,489                   | 73                                | 1,529                            | 18,643          | 31,338                             |  |
| 1961 | 243                             | 21                             | 486             | 6   | 41   | 8,212           | 9,009           | 1,191                           | 2,890           | 952               | 6,839                                  | 1,315                   | 116                               | 1,179                            | 14,482          | 23,491                             |  |
| 1962 | 603                             | 100                            | 430             | 25  | 26   | 12,321          | 13,505          | 2,863                           | 5,584           | 1,986             | 2,608                                  | 2,929                   | 207                               | 865                              | 17,032          | 30,557                             |  |
| 1963 | 267                             | 163                            | 898             | 38  | 14   | 14,265          | 15,645          | 3,826                           | 7,536           | 1,485             | 2,221                                  | 3,598                   | 309                               | 1,587                            | 20,562          | 36,207                             |  |
| 1964 | 85                              | 267                            | 622             | 99  | 103  | 15,668          | 16,844          | 6,404                           | 15,246          | 192               | 1,471                                  | 4,237                   | 824                               | 4,787                            | 33,181          | 50,005                             |  |
| 1965 | 53                              | 279                            | 503             | 389   | 569  | 26,094          | 27,887          | 12,832                          | 17,749          | 217               | 1,587                                  | 4,960                   | 2,634                             | 11,166                           | 51,145          | 79,032                             |  |
| 1966 | 759                             | 926                            | 2,596           | 334   | 1,739  | 44,198          | 50,552          | 18,788                          | 19,636          | 189               | 2,119                                  | 4,132                   | 3,370                             | 24,279                           | 72,513          | 123,065                            |  |
| 1967 | 147                             | 4,604                          | 3,957           | 328   | 990  | 32,714          | 42,740          | 30,692                          | 30,194          | 170               | 2,185                                  | 4,057                   | 4,441                             | 24,339                           | 96,078          | 138,818                            |  |
| 1968 | 70                              | 11,032                         | 6,526           | 709   | 5,298  | 38,086          | 61,721          | 50,310                          | 41,019          | 182               | 2,344                                  | 4,752                   | 5,169                             | 27,828                           | 131,604         | 193,325                            |  |
| 1969 | 780                             | 4,510                          | 10,848          | 700   | 3,419  | 48,322          | 68,579          | 76,851                          | 66,696          | 507               | 2,778                                  | 7,213                   | 29,544                            | 188,881                          | 257,460         |                                    |  |
| 1970 | 1,790                           | 10,449                         | 11,114          | 2,562   | 2,121  | 54,968          | 83,004          | 96,523                          | 91,311          | 345               | 4,782                                  | 5,313                   | 19,610                            | 28,370                           | 246,254         | 329,258                            |  |
| 1971 | 777                             | 6,387                          | 12,450          | 4,125   | 9,384  | 66,569          | 99,692          | 150,060                         | 105,798         | 196               | 5,569                                  | 5,491                   | 57,388                            | 26,838                           | 351,380         | 451,072                            |  |
| 1972 | 2,894                           | 11,609                         | 11,984          | 3,700   | 11,177   | 72,327          | 113,691         | 190,294                         | 93,195          | 122               | 6,790                                  | 6,413                   | 42,525                            | 27,423                           | 366,762         | 480,453                            |  |

1/ Includes gloves, hosiery, underwear, outerwear, and hats.

2/ Includes veils and veillings, nets and nettings, lace window curtains, edgings, insertings, flouncings, allover, etc., embroideries, and ornamented wear-  
ing apparel.

3/ Includes braids (except hat braids), fabrics with fast edges not over 12 inches wide, garters, suspenders, braces, tubings, cords, tassels, gill nets,  
webs, seines, and other nets for fishing.

4/ Not elsewhere classified.

Compiled from reports of the Bureau of the Census.

Table 22.—U.S. foreign trade in textile manufactures: Fiber equivalent, exports, imports, and trade balance by fiber, 1920 to date

| Year | Exports   |           |           |           | Imports   |           |           |           | Trade balance |           |           |           |
|------|-----------|-----------|-----------|-----------|-----------|-----------|-----------|-----------|---------------|-----------|-----------|-----------|
|      | Cotton    | Wool      | Man-made  | Total     | Cotton    | Wool      | Man-made  | Total     | Cotton        | Wool      | Man-made  | Total     |
|      | 1,000 lb. | 1,000 lb. | 1,000 lb. | 1,000 lb. | 1,000 lb. | 1,000 lb. | 1,000 lb. | 1,000 lb. | 1,000 lb.     | 1,000 lb. | 1,000 lb. | 1,000 lb. |
| 1920 | 361,399   | 17,953    | 904       | 380,256   | 43,916    | 23,662    | 210       | 67,788    | 317,483       | 5,709     | 694       | 312,468   |
| 1921 | 210,930   | 6,275     | 999       | 218,204   | 35,854    | 44,226    | 315       | 80,395    | 175,076       | 37,951    | 684       | 137,809   |
| 1922 | 235,413   | 4,354     | 1,799     | 241,566   | 45,519    | 42,288    | 910       | 88,717    | 189,894       | 37,934    | 889       | 152,849   |
| 1923 | 199,058   | 5,059     | 1,588     | 205,705   | 61,159    | 48,975    | 1,020     | 111,154   | 137,899       | 43,916    | 568       | 94,551    |
| 1924 | 200,414   | 3,933     | 2,540     | 206,887   | 62,811    | 47,128    | 633       | 110,572   | 137,603       | 43,195    | 1,907     | 96,315    |
| 1925 | 234,622   | 3,309     | 2,317     | 240,248   | 48,040    | 41,056    | 1,125     | 90,221    | 186,582       | 37,747    | 1,192     | 150,027   |
| 1926 | 231,972   | 3,326     | 2,069     | 237,357   | 39,163    | 37,985    | 1,311     | 78,459    | 192,799       | 34,659    | 758       | 155,898   |
| 1927 | 264,487   | 2,546     | 2,278     | 270,311   | 40,482    | 44,972    | 1,681     | 87,135    | 224,005       | 41,426    | 597       | 183,176   |
| 1928 | 256,921   | 3,695     | 2,385     | 263,001   | 38,167    | 43,529    | 1,402     | 83,098    | 218,754       | 39,834    | 983       | 179,903   |
| 1929 | 260,002   | 3,770     | 2,898     | 266,670   | 40,505    | 41,871    | 1,028     | 83,404    | 219,497       | 38,101    | 1,870     | 183,266   |
| 1930 | 189,627   | 3,121     | 2,900     | 195,648   | 30,591    | 26,452    | 729       | 57,772    | 159,036       | 23,331    | 2,171     | 137,876   |
| 1931 | 162,937   | 2,030     | 2,423     | 167,390   | 27,669    | 16,244    | 641       | 44,554    | 135,268       | 14,214    | 1,782     | 122,836   |
| 1932 | 159,971   | 1,069     | 1,597     | 162,637   | 24,695    | 11,814    | 548       | 37,057    | 135,276       | 10,745    | 1,049     | 125,580   |
| 1933 | 137,480   | 1,458     | 1,612     | 140,550   | 28,802    | 14,891    | 666       | 44,359    | 108,678       | 13,433    | 946       | 96,191    |
| 1934 | 105,227   | 1,445     | 1,786     | 108,458   | 25,499    | 11,005    | 650       | 37,154    | 79,728        | 9,560     | 1,136     | 71,304    |
| 1935 | 91,607    | 1,532     | 2,564     | 95,703    | 37,069    | 17,590    | 831       | 55,490    | 54,538        | 16,058    | 1,733     | 40,213    |
| 1936 | 99,281    | 1,519     | 3,975     | 104,775   | 60,834    | 29,583    | 1,519     | 91,936    | 38,447        | 28,064    | 2,456     | 12,839    |
| 1937 | 124,403   | 1,884     | 5,297     | 131,584   | 76,550    | 26,041    | 2,293     | 104,884   | 47,853        | 24,157    | 3,004     | 26,700    |
| 1938 | 156,552   | 2,555     | 5,543     | 158,650   | 41,431    | 13,821    | 1,281     | 56,533    | 109,121       | 11,266    | 4,262     | 102,117   |
| 1939 | 178,099   | 2,670     | 9,054     | 189,823   | 58,514    | 24,607    | 1,359     | 84,580    | 119,585       | 22,137    | 7,795     | 105,243   |
| 1940 | 179,644   | 11,170    | 12,112    | 202,926   | 43,155    | 20,200    | 779       | 64,134    | 136,489       | 9,030     | 11,333    | 138,792   |
| 1941 | 284,742   | 7,262     | 22,244    | 314,248   | 29,514    | 22,408    | 375       | 52,297    | 255,228       | 15,146    | 21,869    | 261,951   |
| 1942 | 217,680   | 17,081    | 15,225    | 249,986   | 8,905     | 20,588    | 214       | 29,707    | 208,775       | 3,507     | 15,011    | 220,279   |
| 1943 | 271,092   | 44,428    | 14,731    | 330,251   | 9,380     | 13,188    | 124       | 22,692    | 261,712       | 1/31,240  | 14,607    | 307,559   |
| 1944 | 289,025   | 75,350    | 20,908    | 385,283   | 6,573     | 14,033    | 149       | 20,755    | 282,452       | 1/61,317  | 20,759    | 364,528   |
| 1945 | 292,292   | 56,001    | 31,000    | 379,293   | 25,230    | 15,527    | 666       | 41,425    | 267,062       | 1/40,474  | 30,332    | 337,868   |
| 1946 | 376,333   | 58,900    | 59,448    | 494,681   | 17,604    | 20,463    | 1,483     | 39,550    | 358,729       | 1/38,437  | 57,965    | 455,131   |
| 1947 | 758,266   | 46,088    | 111,450   | 915,804   | 8,422     | 15,939    | 514       | 24,875    | 749,844       | 1/30,149  | 110,936   | 890,939   |
| 1948 | 453,824   | 20,651    | 93,893    | 568,368   | 16,009    | 42,263    | 1,232     | 59,504    | 437,815       | 1/21,612  | 92,661    | 508,864   |
| 1949 | 385,010   | 10,275    | 107,349   | 502,634   | 18,464    | 43,399    | 2,057     | 63,920    | 366,546       | 33,124    | 105,292   | 438,714   |
| 1950 | 298,666   | 7,535     | 81,385    | 347,586   | 40,053    | 63,804    | 4,348     | 108,205   | 218,613       | 56,269    | 77,037    | 239,381   |
| 1951 | 388,635   | 8,161     | 92,063    | 488,859   | 33,945    | 56,387    | 4,153     | 94,485    | 354,690       | 48,226    | 87,910    | 394,374   |
| 1952 | 337,885   | 6,067     | 95,000    | 438,952   | 32,416    | 87,994    | 3,182     | 123,592   | 305,469       | 81,927    | 91,818    | 315,360   |
| 1953 | 291,223   | 5,031     | 96,012    | 392,266   | 44,556    | 61,963    | 4,638     | 111,157   | 246,667       | 56,932    | 91,374    | 281,109   |
| 1954 | 290,181   | 5,618     | 96,349    | 392,148   | 48,479    | 61,052    | 4,942     | 114,473   | 241,702       | 55,434    | 91,407    | 277,675   |
| 1955 | 262,799   | 5,514     | 87,733    | 356,046   | 86,958    | 81,399    | 6,965     | 175,322   | 175,841       | 75,885    | 80,768    | 180,724   |
| 1956 | 254,559   | 5,666     | 92,364    | 352,589   | 107,994   | 91,081    | 8,801     | 207,876   | 146,565       | 85,415    | 83,563    | 144,712   |
| 1957 | 277,979   | 4,562     | 97,651    | 380,192   | 95,566    | 85,173    | 9,496     | 190,235   | 182,413       | 80,611    | 88,135    | 189,957   |
| 1958 | 250,084   | 4,577     | 74,590    | 329,251   | 112,204   | 90,196    | 13,173    | 215,573   | 137,880       | 85,619    | 61,417    | 113,678   |
| 1959 | 236,431   | 4,936     | 78,828    | 320,195   | 172,936   | 126,927   | 33,628    | 333,491   | 63,495        | 121,991   | 45,200    | 2/13,296  |
| 1960 | 233,272   | 4,695     | 90,772    | 328,739   | 252,256   | 132,132   | 31,338    | 415,726   | 2/18,984      | 127,477   | 59,434    | 2/86,987  |
| 1961 | 239,181   | 4,538     | 86,351    | 330,070   | 188,896   | 127,458   | 23,491    | 339,845   | 50,285        | 122,920   | 62,860    | 2/9,775   |
| 1962 | 220,307   | 4,369     | 90,467    | 315,143   | 109,848   | 145,637   | 30,557    | 486,042   | 2/89,541      | 141,268   | 59,910    | 2/170,899 |
| 1963 | 207,807   | 5,589     | 97,078    | 310,474   | 104,312   | 152,549   | 36,207    | 491,068   | 2/96,505      | 146,960   | 60,871    | 2/182,594 |
| 1964 | 213,235   | 6,998     | 108,471   | 328,704   | 300,165   | 161,147   | 50,005    | 491,317   | 2/86,930      | 134,149   | 58,466    | 2/162,613 |
| 1965 | 173,732   | 12,662    | 129,056   | 315,450   | 260,710   | 156,689   | 79,032    | 596,431   | 2/186,978     | 144,027   | 50,024    | 2/280,981 |
| 1966 | 189,526   | 10,119    | 139,976   | 339,621   | 510,297   | 144,272   | 123,065   | 777,634   | 2/320,771     | 134,153   | 16,911    | 2/438,013 |
| 1967 | 188,399   | 8,641     | 132,978   | 330,018   | 443,385   | 123,434   | 138,818   | 705,637   | 2/254,886     | 114,793   | 2/5,840   | 2/375,619 |
| 1968 | 188,200   | 9,339     | 128,994   | 326,533   | 473,846   | 165,967   | 193,325   | 813,138   | 2/385,446     | 136,628   | 2/64,311  | 2/486,605 |
| 1969 | 232,063   | 8,893     | 146,230   | 387,186   | 487,897   | 129,670   | 257,460   | 875,027   | 2/255,834     | 120,777   | 2/111,230 | 2/87,841  |
| 1970 | 199,186   | 7,424     | 147,052   | 353,662   | 463,177   | 116,560   | 329,258   | 908,995   | 2/263,991     | 109,136   | 2/182,206 | 2/555,333 |
| 1971 | 226,311   | 12,046    | 146,677   | 385,034   | 492,576   | 89,705    | 451,072   | 1,033,153 | 2/266,265     | 77,659    | 2/304,395 | 2/648,319 |
| 1972 | 290,444   | 33,332    | 177,584   | 501,360   | 610,703   | 95,377    | 480,453   | 1,186,533 | 2/320,259     | 62,045    | 2/302,069 | 2/685,173 |

1/ Export trade balance.  
2/ Import trade balance.

Table 23.--Textile fabrics: Deliveries to U.S. military forces, raw fiber content, 1966 to date

| Fabrics and mixtures                 | 1966           | 1967           | 1968           | 1969          | 1970          | 1971          | 1972          | 1973          |
|--------------------------------------|----------------|----------------|----------------|---------------|---------------|---------------|---------------|---------------|
|                                      | 1,000 lb.      | 1,000 lb.      | 1,000 lb.      | 1,000 lb.     | 1,000 lb.     | 1,000 lb.     | 1,000 lb.     | 1,000 lb.     |
| <b>Cotton</b>                        |                |                |                |               |               |               |               |               |
| 100 percent cotton fabric.....       | 103,549        | 148,335        | 85,724         | 57,833        | 24,678        | 5,909         | 14,173        | 11,171        |
| Cotton and man-made fiber mixtures   |                |                |                |               |               |               |               |               |
| 50 percent or more cotton.....       | 4,960          | 9,806          | 10,978         | 1,952         | 3,476         | 985           | 3,367         | 3,178         |
| Less than 50 percent cotton.....     | 1,072          | 1,645          | 1,455          | 871           | 465           | 150           | 251           | 30            |
| Cotton and other fiber mixtures..... | 0              | 0              | 0              | 0             | 0             | 0             | 15            | 4             |
| <b>Total.....</b>                    | <b>109,579</b> | <b>159,786</b> | <b>98,157</b>  | <b>60,656</b> | <b>28,619</b> | <b>7,045</b>  | <b>18,406</b> | <b>14,383</b> |
| <b>Wool</b>                          |                |                |                |               |               |               |               |               |
| 100 percent wool fabric.....         | 15,325         | 21,318         | 6,156          | 6,926         | 7,484         | 1,691         | 6,292         | 6,465         |
| Wool and man-made fiber mixtures     |                |                |                |               |               |               |               |               |
| 50 percent or more wool.....         | 80             | 80             | 0              | 0             | 5             | 0             | 15            | 0             |
| Less than 50 percent wool.....       | 1,268          | 2,183          | 587            | 367           | 1,444         | 320           | 1,057         | 375           |
| Wool and other fiber mixtures.....   | 0              | 0              | 0              | 0             | 0             | 0             | 16            | 12            |
| <b>Total.....</b>                    | <b>16,674</b>  | <b>23,581</b>  | <b>6,743</b>   | <b>7,293</b>  | <b>8,933</b>  | <b>2,011</b>  | <b>7,380</b>  | <b>6,852</b>  |
| <b>Man-made</b>                      |                |                |                |               |               |               |               |               |
| <b>Cellulosic</b>                    |                |                |                |               |               |               |               |               |
| Filament yarn.....                   | 20             | 436            | 1,442          | 21            | 50            | 0             | 654           | 7             |
| Staple fiber.....                    | 570            | 300            | -23            | 0             | 5             | 1             | 9             | 6             |
| <b>Total.....</b>                    | <b>591</b>     | <b>736</b>     | <b>1,419</b>   | <b>23</b>     | <b>55</b>     | <b>1</b>      | <b>663</b>    | <b>13</b>     |
| <b>Noncellulosic</b>                 |                |                |                |               |               |               |               |               |
| Filament yarn.....                   | 11,097         | 9,921          | 5,813          | 8,381         | 3,483         | 398           | 861           | 1,708         |
| Staple fiber.....                    | 4,695          | 8,984          | 8,294          | 2,957         | 5,890         | 2,114         | 4,267         | 3,177         |
| <b>Total.....</b>                    | <b>15,792</b>  | <b>18,905</b>  | <b>14,107</b>  | <b>11,338</b> | <b>9,373</b>  | <b>2,512</b>  | <b>5,128</b>  | <b>4,886</b>  |
| <b>Total man-made</b>                |                |                |                |               |               |               |               |               |
| Filament yarn.....                   | 11,118         | 10,357         | 7,256          | 8,402         | 3,533         | 398           | 1,515         | 1,715         |
| Staple fiber.....                    | 5,266          | 9,281          | 8,270          | 2,959         | 5,895         | 2,115         | 4,276         | 3,183         |
| <b>Total.....</b>                    | <b>16,383</b>  | <b>19,638</b>  | <b>15,526</b>  | <b>11,361</b> | <b>9,428</b>  | <b>2,513</b>  | <b>5,791</b>  | <b>4,898</b>  |
| Glass.....                           | 20             | 63             | 66             | 191           | 23            | 43            | 51            | 28            |
| <b>Total all fibers.....</b>         | <b>142,656</b> | <b>203,068</b> | <b>120,492</b> | <b>79,501</b> | <b>47,003</b> | <b>11,612</b> | <b>31,628</b> | <b>26,161</b> |

Based on data from the Department of Defense.

Table 24.--Cotton and man-made fiber fabrics: Deliveries to U.S. military forces, in equivalent square yards of fabric, 1966 to date

| Fiber and fabric            | 1966           | 1967           | 1968           | 1969           | 1970          | 1971          | 1972          | 1973          |
|-----------------------------|----------------|----------------|----------------|----------------|---------------|---------------|---------------|---------------|
|                             | 1,000 sq. yd.  | 1,000 sq. yd.  | 1,000 sq. yd.  | 1,000 sq. yd.  | 1,000 sq. yd. | 1,000 sq. yd. | 1,000 sq. yd. | 1,000 sq. yd. |
| <b>COTTON</b>               |                |                |                |                |               |               |               |               |
| Airplane cloth              | 267            | 46             | 145            | 57             | 54            | 1             | 55            | 12            |
| Artificial leather          | 70             | 158            | 40             | 53             | 40            | 0             | 13            | 37            |
| Balloon cloth               | 1,295          | 9,534          | 941            | 1,425          | 2,424         | 0             | 0             | 1             |
| Bedspread                   | 338            | 432            | 191            | 193            | 110           | 135           | 151           | 179           |
| Broadcloth                  | 0              | 0              | 0              | 0              | 0             | 0             | 0             | 0             |
| Bunting                     | 67             | 158            | 218            | 176            | 35            | 125           | 140           | 109           |
| Chambray                    | 23             | 35             | 1              | 74             | 49            | 0             | 0             | 0             |
| Cheesecloth                 | 606            | 1,384          | 854            | 1,453          | 1,046         | 917           | 1,220         | 815           |
| Damask                      | 236            | 334            | 232            | 182            | 141           | 13            | 55            | 61            |
| Denim                       | 0              | 129            | 175            | 25             | 102           | 0             | 0             | 0             |
| Drill                       | 2,919          | 3,274          | 4,599          | 35             | 0             | 0             | 4             | 19            |
| Duck                        | 26,663         | 48,656         | 16,342         | 10,054         | 4,995         | 2,700         | 1,341         | 705           |
| Flannel                     | 25             | 70             | 124            | 38             | 30            | 45            | 79            | 22            |
| Muslin                      | 77             | 43             | 0              | 46             | 37            | 8             | 24            | 51            |
| Osnaburg                    | 727            | 1,810          | 2,291          | 2,104          | 1,253         | 600           | 879           | 0             |
| Oxford                      | 8,307          | 30,053         | 11,425         | 2,234          | 2,512         | 1             | 1,212         | 1,463         |
| Poplin                      | 34,656         | 31,822         | 65,310         | 57,444         | 3,267         | 0             | 0             | 0             |
| Sateen (satin)              | 52,105         | 63,815         | 18,347         | 19,240         | 12,906        | 71            | 7,410         | 12,163        |
| Sheeting (sheets)           | 30,858         | 43,229         | 31,814         | 5,444          | 12,905        | 3,704         | 10,145        | 256           |
| Terry and toweling          | 4,321          | 5,569          | 4,735          | 3,051          | 2,523         | 1,353         | 3,995         | 2,149         |
| Ticking                     | 74             | 26             | 15             | 26             | 13            | 0             | 0             | 24            |
| Twill                       | 15,638         | 15,013         | 1,854          | 1,524          | 434           | 396           | 485           | 436           |
| Other broadwoven fabrics    | 81             | 113            | 102            | 192            | 219           | 20            | 187           | 404           |
| Webbing                     | 2,356          | 2,441          | 919            | 744            | 422           | 56            | 108           | 41            |
| Knit                        | 0              | 181            | 174            | 267            | 154           | 49            | 204           | 227           |
| <b>Total cotton</b>         | <b>181,752</b> | <b>258,325</b> | <b>160,848</b> | <b>106,091</b> | <b>45,671</b> | <b>10,194</b> | <b>27,707</b> | <b>19,174</b> |
| <b>MAN-MADE</b>             |                |                |                |                |               |               |               |               |
| <b>Cellulosic</b>           |                |                |                |                |               |               |               |               |
| Broadwoven fabrics          | 4              | 2              | 29             | 76             | 179           | 2             | 220           | 29            |
| Webbing                     | 0              | 0              | 0              | 1              | 0             | 0             | 0             | 0             |
| <b>Non-cellulosic</b>       |                |                |                |                |               |               |               |               |
| Balistic                    | 6,179          | 4,523          | 3,526          | 7,856          | 3,111         | 0             | 0             | 1,046         |
| Banner cloth                | 0              | 0              | 0              | 0              | 0             | 0             | 0             | 0             |
| Bunting                     | 1              | 5              | 49             | 100            | 20            | 43            | 52            | 22            |
| Curtain cloth               | 13             | 21             | 5              | 28             | 0             | 0             | 0             | 0             |
| Duck                        | 551            | 3,031          | 207            | 427            | 607           | 165           | 187           | 36            |
| Netting                     | 30,428         | 18,341         | 2,947          | 865            | 0             | 0             | 0             | 0             |
| Oxford                      | 1,848          | 1,281          | 1,429          | 1,264          | 33            | 0             | 61            | 33            |
| Parachute cloth             | 1,247          | 4,077          | 214            | 41             | 73            | 31            | 71            | 300           |
| Pressing cloth              | 96             | 122            | 0              | 0              | 0             | 0             | 0             | 0             |
| Sateen                      | 0              | 0              | 0              | 0              | 0             | 0             | 0             | 0             |
| Twill                       | 284            | 448            | 3,726          | 514            | 1,268         | 2,237         | 2,192         | 30            |
| Other broadwoven fabrics    | 544            | 1,244          | 254            | 308            | 254           | 327           | 666           | 435           |
| Webbing                     | 237            | 258            | 300            | 120            | 53            | 33            | 129           | 204           |
| Knit cloth                  | 454            | 246            | 445            | 87             | 0             | 65            | 225           | 106           |
| <b>Total non-cellulosic</b> | <b>41,882</b>  | <b>33,657</b>  | <b>13,102</b>  | <b>11,610</b>  | <b>5,419</b>  | <b>2,901</b>  | <b>3,581</b>  | <b>2,232</b>  |
| <b>Glass</b>                | <b>53</b>      | <b>125</b>     | <b>146</b>     | <b>225</b>     | <b>51</b>     | <b>96</b>     | <b>107</b>    | <b>61</b>     |
| <b>Total man-made</b>       | <b>41,939</b>  | <b>33,824</b>  | <b>13,277</b>  | <b>11,912</b>  | <b>5,649</b>  | <b>2,999</b>  | <b>3,910</b>  | <b>2,302</b>  |

Based on data from the Department of Defense.

Table 25.--Wool and fiber mixture fabrics: Deliveries to U.S. military forces, in equivalent square yards of fabric, 1966 to date

| Fiber and fabric                 | 1966          | 1967          | 1968          | 1969          | 1970          | 1971          | 1972          | 1973          |
|----------------------------------|---------------|---------------|---------------|---------------|---------------|---------------|---------------|---------------|
|                                  | 1,000 sq. yd. | 1,000 sq. yd. | 1,000 sq. yd. | 1,000 sq. yd. | 1,000 sq. yd. | 1,000 sq. yd. | 1,000 sq. yd. | 1,000 sq. yd. |
| <b>WOOL</b>                      |               |               |               |               |               |               |               |               |
| Blanketing                       | 8,821         | 11,245        | 879           | 1,915         | 2,336         | 1,225         | 4,217         | 4,610         |
| Flannel                          | 10            | 0             | 847           | 118           | 16            | 526           | 328           | 0             |
| Frieze                           | 20            | 1,224         | 242           | 0             | 0             | 0             | 344           | 0             |
| Gabardine                        | 1,800         | 4,662         | 208           | 1,396         | 2,158         | 338           | 1,236         | 1,244         |
| Kersey                           | 0             | 0             | 0             | 0             | 0             | 0             | 0             | 0             |
| Melton                           | 1,744         | 1,614         | 902           | 1,983         | 1,379         | 217           | 765           | 43            |
| Pile                             | 0             | 0             | 0             | 0             | 0             | 0             | 0             | 0             |
| Serge                            | 6,353         | 7,560         | 4,825         | 4,441         | 4,864         | 60            | 678           | 2,363         |
| Tropical                         | 1,260         | 1,305         | 2,106         | 82            | 0             | 0             | 0             | 0             |
| Other                            | 50            | 114           | 26            | 12            | 2             | 1             | 33            | 39            |
| Total wool                       | 20,038        | 28,331        | 10,035        | 9,947         | 10,755        | 2,367         | 7,593         | 8,299         |
| <b>MIXED FIBER</b>               |               |               |               |               |               |               |               |               |
| Cotton and wool                  | 0             | 0             | 0             | 0             | 0             | 0             | 77            | 30            |
| Cotton and cellulosic            | 2,835         | 3,935         | 9,906         | 7             | 45            | -7            | 4,224         | 0             |
| Cotton and non-cellulosic        | 17,088        | 35,429        | 34,501        | 13,640        | 16,825        | 5,142         | 13,762        | 18,113        |
| Cotton and glass                 | 0             | 0             | 0             | 0             | 0             | 0             | 0             | 0             |
| Cotton and other                 | 0             | 0             | 0             | 0             | 0             | 0             | 0             | 0             |
| Wool and cellulosic              | 0             | 0             | 0             | 0             | 0             | 0             | 0             | 0             |
| Wool and non-cellulosic          | 8,104         | 13,763        | 3,692         | 1,993         | 8,555         | 1,767         | 5,755         | 2,108         |
| Wool and other                   | 0             | 0             | 0             | 0             | 0             | 0             | 0             | 0             |
| Cotton, wool, and cellulosic     | 0             | 1             | 0             | 0             | 0             | 0             | 0             | 0             |
| Cotton, wool, and non-cellulosic | 0             | 0             | 0             | 0             | 0             | 0             | 0             | 0             |
| Cellulosic and non-cellulosic    | 0             | 1,364         | 96            | 21            | 0             | 18            | 16            | 0             |
| Other                            | 0             | 0             | 0             | 0             | 0             | 0             | 0             | 0             |
| Total mixed fiber                | 28,027        | 54,492        | 48,195        | 15,661        | 25,425        | 6,918         | 23,834        | 20,251        |
| <b>COTTON AND NON-CELLULOSIC</b> |               |               |               |               |               |               |               |               |
| Broadcloth                       | 3,639         | 7,073         | 4,437         | 4,339         | 2,229         | 562           | 1,046         | 4             |
| Duck                             | 674           | 1,244         | 737           | 325           | 0             | 0             | 0             | 0             |
| Oxford                           | 1,892         | 11,007        | 5,641         | 2,079         | 904           | 0             | 809           | 1,308         |
| Poplin                           | 783           | 1,026         | 6,701         | 448           | 3,015         | 927           | 956           | 956           |
| Sateen                           | 5,413         | 10,036        | 12,733        | 3,254         | 6,431         | 1,625         | 3,107         | 2,392         |
| Twill                            | 3,565         | 2,444         | 2,993         | 998           | 3,241         | 1,817         | 781           | 123           |
| Tropical                         | 944           | 2,728         | 2,814         | 1,879         | 741           | 0             | 0             | 0             |
| Cord                             | 0             | 0             | 0             | 0             | 0             | 0             | 0             | 0             |
| Other broadwoven fabrics         | 155           | 134           | 404           | 298           | 253           | 212           | 7,062         | 13,330        |
| Webbing                          | 24            | 38            | 40            | 22            | 11            | 0             | 0             | 0             |
| Total cotton and non-cellulosic  | 17,089        | 35,430        | 34,500        | 13,642        | 16,825        | 5,143         | 13,761        | 18,113        |

Based on data from the Department of Defense.

Table 26.--Exports and imports of cotton, by quantity and value, United States, fiscal year, 1920 to date

| Year<br>beginning<br>July 1 | Exports           |                  | Imports           |                  |
|-----------------------------|-------------------|------------------|-------------------|------------------|
|                             | Quantity          | Value            | Quantity          | Value            |
|                             | 1,000<br>bales 1/ | 1,000<br>dollars | 1,000<br>bales 1/ | 1,000<br>dollars |
| 1920                        | 5,569             | 599,139          | 263               | 44,666           |
| 1921                        | 6,592             | 594,203          | 375               | 43,958           |
| 1922                        | 5,206             | 657,304          | 494               | 60,640           |
| 1923                        | 5,784             | 899,182          | 305               | 43,761           |
| 1924                        | 8,239             | 1,053,659        | 324               | 50,640           |
| 1925                        | 8,110             | 914,190          | 338               | 50,210           |
| 1926                        | 11,281            | 860,079          | 400               | 37,206           |
| 1927                        | 7,890             | 813,413          | 367               | 44,803           |
| 1928                        | 8,520             | 861,098          | 476               | 56,437           |
| 1929                        | 7,096             | 667,243          | 414               | 42,078           |
| 1930                        | 7,048             | 422,106          | 107               | 5,328            |
| 1931                        | 8,989             | 337,595          | 139               | 6,435            |
| 1932                        | 8,647             | 321,960          | 133               | 5,869            |
| 1933                        | 8,366             | 438,018          | 157               | 9,272            |
| 1934                        | 5,066             | 326,877          | 116               | 7,870            |
| 1935                        | 6,397             | 392,015          | 148               | 9,265            |
| 1936                        | 5,722             | 374,468          | 266               | 16,925           |
| 1937                        | 5,899             | 305,069          | 160               | 9,023            |
| 1938                        | 3,605             | 175,106          | 166               | 7,941            |
| 1939                        | 6,471             | 340,248          | 173               | 9,440            |
| 1940                        | 1,253             | 66,942           | 203               | 10,750           |
| 1941                        | 1,202             | 96,512           | 293               | 15,841           |
| 1942                        | 1,293             | 134,409          | 182               | 17,732           |
| 1943                        | 1,281             | 142,830          | 145               | 14,967           |
| 1944                        | 1,674             | 183,559          | 186               | 18,929           |
| 1945                        | 2/3,628           | 416,796          | 331               | 29,252           |
| 1946                        | 2/3,949           | 591,285          | 304               | 41,504           |
| 1947                        | 1,956             | 331,355          | 301               | 42,063           |
| 1948                        | 4,897             | 807,230          | 170               | 35,874           |
| 1949                        | 5,956             | 943,672          | 262               | 45,010           |
| 1950                        | 4,427             | 934,564          | 184               | 42,368           |
| 1951                        | 5,795             | 1,188,826        | 80                | 23,023           |
| 1952                        | 3,110             | 571,115          | 194               | 37,674           |
| 1953                        | 3,798             | 673,948          | 145               | 26,026           |
| 1954                        | 3,761             | 684,344          | 149               | 30,641           |
| 1955                        | 2,241             | 372,801          | 145               | 27,110           |
| 1956                        | 7,620             | 1,115,606        | 84                | 16,647           |
| 1957                        | 5,911             | 840,973          | 195               | 25,726           |
| 1958                        | 3,247             | 412,737          | 137               | 24,873           |
| 1959                        | 6,833             | 825,682          | 136               | 20,336           |
| 1960                        | 7,238             | 936,799          | 3/159             | 25,344           |
| 1961                        | 4,898             | 662,758          | 3/156             | 26,993           |
| 1962                        | 3,719             | 491,417          | 136               | 24,113           |
| 1963                        | 5,243             | 670,342          | 4/136             | 24,342           |
| 1964                        | 4,636             | 583,974          | 116               | 20,846           |
| 1965                        | 3,162             | 385,764          | 118               | 22,491           |
| 1966                        | 4,743             | 542,366          | 103               | 18,962           |
| 1967                        | 4,228             | 474,768          | 151               | 25,481           |
| 1968                        | 2,908             | 328,644          | 68                | 11,062           |
| 1969                        | 2,972             | 346,626          | 51                | 7,691            |
| 1970                        | 3,866             | 492,200          | 37                | 6,397            |
| 1971                        | 3,493             | 491,933          | 68                | 11,662           |
| 1972 5/                     | 5,012             | 529,735          | 38                | 5,594            |

1/ Bales of 500 pounds gross weight. 480-pound net weight bales 1949 to date.

2/ Excludes War Department shipments.

3/ Includes picker laps imported as raw cotton.

4/ Imports for consumption 1963 to date.

5/ Preliminary.

Bureau of the Census.

Table 27.--Exports and imports of cotton, by quantity and value, United States, 1920 to date

| Year<br>beginning<br>January 1 | Exports           |                  | Imports           |                  |
|--------------------------------|-------------------|------------------|-------------------|------------------|
|                                | Quantity          | Value            | Quantity          | Value            |
|                                | 1,000<br>bales 1/ | 1,000<br>dollars | 1,000<br>bales 1/ | 1,000<br>dollars |
| 1920                           | 6,311             | 1,134,790        | 628               | 138,743          |
| 1921                           | 6,588             | 532,829          | 291               | 32,902           |
| 1922                           | 6,209             | 671,139          | 390               | 47,682           |
| 1923                           | 5,428             | 804,661          | 392               | 49,443           |
| 1924                           | 6,819             | 944,933          | 336               | 48,596           |
| 1925                           | 8,593             | 1,053,288        | 328               | 52,775           |
| 1926                           | 9,241             | 810,366          | 379               | 46,240           |
| 1927                           | 9,480             | 818,318          | 430               | 45,669           |
| 1928                           | 8,944             | 912,849          | 360               | 42,797           |
| 1929                           | 7,770             | 764,760          | 467               | 53,333           |
| 1930                           | 6,844             | 493,631          | 269               | 25,273           |
| 1931                           | 7,206             | 323,794          | 128               | 6,070            |
| 1932                           | 9,429             | 343,182          | 142               | 6,690            |
| 1933                           | 8,823             | 395,168          | 156               | 7,905            |
| 1934                           | 6,058             | 367,165          | 148               | 9,456            |
| 1935                           | 6,169             | 383,398          | 105               | 7,053            |
| 1936                           | 5,652             | 353,822          | 177               | 11,997           |
| 1937                           | 6,070             | 360,023          | 247               | 16,592           |
| 1938                           | 4,577             | 224,293          | 193               | 9,615            |
| 1939                           | 4,809             | 239,222          | 148               | 8,292            |
| 1940                           | 3,852             | 209,017          | 166               | 10,631           |
| 1941                           | 1,205             | 81,470           | 329               | 22,206           |
| 1942                           | 1,065             | 97,846           | 229               | 17,505           |
| 1943                           | 1,626             | 182,255          | 143               | 15,211           |
| 1944                           | 996               | 111,937          | 117               | 11,680           |
| 1945                           | 2,529             | 277,540          | 254               | 24,918           |
| 1946                           | 2/4,128           | 536,797          | 379               | 43,848           |
| 1947                           | 2,747             | 419,990          | 353               | 51,911           |
| 1948                           | 2,888             | 502,729          | 198               | 38,030           |
| 1949                           | 5,366             | 867,770          | 344               | 19,130           |
| 1950                           | 5,952             | 1,017,006        | 194               | 36,810           |
| 1951                           | 5,340             | 1,138,384        | 166               | 39,671           |
| 1952                           | 4,239             | 862,189          | 130               | 34,557           |
| 1953                           | 2,960             | 516,946          | 188               | 33,218           |
| 1954                           | 4,321             | 779,863          | 129               | 25,657           |
| 1955                           | 2,591             | 469,348          | 189               | 36,855           |
| 1956                           | 4,743             | 719,466          | 98                | 19,563           |
| 1957                           | 7,227             | 1,048,930        | 217               | 31,888           |
| 1958                           | 4,788             | 655,935          | 143               | 26,036           |
| 1959                           | 3,791             | 444,995          | 131               | 19,839           |
| 1960                           | 7,778             | 980,214          | 3/138             | 23,070           |
| 1961                           | 6,609             | 874,547          | 3/175             | 28,863           |
| 1962                           | 3,936             | 527,875          | 143               | 24,715           |
| 1963                           | 4,422             | 576,649          | 4/132             | 24,009           |
| 1964                           | 5,402             | 681,804          | 118               | 20,791           |
| 1965                           | 3,916             | 486,169          | 99                | 18,240           |
| 1966                           | 3,718             | 432,181          | 100               | 18,400           |
| 1967                           | 4,117             | 463,913          | 169               | 27,963           |
| 1968                           | 4,007             | 459,361          | 73                | 12,157           |
| 1969                           | 2,483             | 280,238          | 47                | 6,326            |
| 1970                           | 3,101             | 372,198          | 37                | 6,314            |
| 1971                           | 4,307             | 583,422          | 38                | 6,509            |
| 1972 5/                        | 3,250             | 502,683          | 75                | 12,242           |

1/ Bales of 500 pounds gross weight. 480-pound net weight bales 1949 to date.

2/ Excludes War Department shipments.

3/ Includes picker laps imported as raw cotton.

4/ Imports for consumption 1963 to date.

5/ Preliminary.

Bureau of the Census.

Table 28.--Exports and imports of cotton, by quantity and value, United States, year beginning August 1, 1920 to date

| Year beginning August 1 | Exports        |               | Imports        |               |
|-------------------------|----------------|---------------|----------------|---------------|
|                         | Quantity       | Value         | Quantity       | Value         |
|                         | 1,000 bales 1/ | 1,000 dollars | 1,000 bales 1/ | 1,000 dollars |
| 1920                    | 5,745          | 591,312       | 226            | 36,264        |
| 1921                    | 6,184          | 600,130       | 363            | 44,702        |
| 1922                    | 4,823          | 639,199       | 470            | 60,403        |
| 1923                    | 5,656          | 906,566       | 292            | 43,948        |
| 1924                    | 8,005          | 1,049,065     | 313            | 51,062        |
| 1925                    | 8,051          | 922,737       | 326            | 50,338        |
| 1926                    | 10,927         | 855,788       | 401            | 39,214        |
| 1927                    | 7,542          | 820,105       | 338            | 43,770        |
| 1928                    | 8,044          | 847,409       | 458            | 56,474        |
| 1929                    | 6,690          | 657,727       | 378            | 39,747        |
| 1930                    | 7,133          | 420,942       | 108            | 5,514         |
| 1931                    | 9,193          | 339,940       | 132            | 6,411         |
| 1932                    | 8,895          | 342,699       | 130            | 6,140         |
| 1933                    | 7,964          | 421,406       | 148            | 9,664         |
| 1934                    | 5,037          | 325,685       | 107            | 7,560         |
| 1935                    | 6,267          | 383,537       | 155            | 9,918         |
| 1936                    | 5,689          | 372,923       | 253            | 16,964        |
| 1937                    | 5,976          | 306,586       | 159            | 9,043         |
| 1938                    | 3,512          | 170,682       | 150            | 7,454         |
| 1939                    | 6,501          | 343,944       | 168            | 9,739         |
| 1940                    | 1,174          | 63,665        | 193            | 10,686        |
| 1941                    | 1,162          | 94,857        | 274            | 15,311        |
| 1942                    | 1,498          | 158,364       | 178            | 17,677        |
| 1943                    | 1,146          | 127,727       | 135            | 15,102        |
| 1944                    | 1,909          | 209,396       | 193            | 20,124        |
| 1945                    | 2/ 3,678       | 408,986       | 349            | 30,051        |
| 1946                    | 2/ 3,656       | 553,762       | 284            | 39,881        |
| 1947                    | 2,025          | 346,086       | 244            | 42,609        |
| 1948                    | 4,973          | 818,006       | 173            | 35,799        |
| 1949                    | 6,004          | 931,212       | 254            | 44,025        |
| 1950                    | 4,280          | 920,250       | 189            | 43,422        |
| 1951                    | 5,711          | 1,166,852     | 79             | 24,134        |
| 1952                    | 3,181          | 582,303       | 195            | 39,362        |
| 1953                    | 3,914          | 695,616       | 245            | 26,428        |
| 1954                    | 3,585          | 652,900       | 150            | 30,977        |
| 1955                    | 2,320          | 380,903       | 137            | 26,249        |
| 1956                    | 7,917          | 1,159,099     | 137            | 17,682        |
| 1957                    | 5,959          | 841,653       | 141            | 24,487        |
| 1958                    | 2,895          | 364,631       | 137            | 24,840        |
| 1959                    | 7,394          | 896,535       | 136            | 20,322        |
| 1960                    | 6,857          | 895,476       | 3/ 159         | 25,389        |
| 1961                    | 5,056          | 683,616       | 3/ 159         | 27,052        |
| 1962                    | 3,429          | 450,605       | 137            | 24,205        |
| 1963                    | 5,775          | 736,330       | 4/ 135         | 24,272        |
| 1964                    | 4,195          | 527,842       | 118            | 21,070        |
| 1965                    | 3,035          | 369,211       | 118            | 22,256        |
| 1966                    | 4,832          | 551,252       | 105            | 20,010        |
| 1967                    | 4,361          | 490,928       | 149            | 25,278        |
| 1968                    | 2,825          | 321,342       | 68             | 10,929        |
| 1969                    | 2,878          | 335,096       | 52             | 7,848         |
| 1970                    | 3,897          | 498,258       | 37             | 6,379         |
| 1971                    | 3,385          | 516,252       | 72             | 12,254        |
| 1972 5/                 | 5,311          | 789,319       | 34             | 5,011         |

1/ Bales of 500 pounds gross weight. 480-pound net weight bales 1948 to date.

2/ Excludes War Department shipments.

3/ Includes picker laps imported as raw cotton.

4/ Imports for consumption 1963 to date.

5/ Preliminary.

Bureau of the Census.



Table 29.--Exports of cotton from the United States, in running bales, by specified locations, 1920-1955

| Year<br>beginning<br>August 1: | Europe, including Russia |                   |                   |                   |                   |                              |                   |                   |                   | Canada            | Asia              |                              |                   |                   |                   | Other<br>countries <sup>1/</sup> | Total<br>1/ |
|--------------------------------|--------------------------|-------------------|-------------------|-------------------|-------------------|------------------------------|-------------------|-------------------|-------------------|-------------------|-------------------|------------------------------|-------------------|-------------------|-------------------|----------------------------------|-------------|
|                                | United<br>Kingdom        | France            | Italy             | Germany           | Spain             | Belgium<br>and<br>Luxembourg | Nether-<br>lands  | Other<br>Europe   | Total<br>1/       |                   | Japan             | China<br>including<br>Taiwan | India             | Other<br>Asia     |                   |                                  |             |
|                                | 1,000<br>bales 2/        | 1,000<br>bales 2/ | 1,000<br>bales 2/ | 1,000<br>bales 2/ | 1,000<br>bales 2/ | 1,000<br>bales 2/            | 1,000<br>bales 2/ | 1,000<br>bales 2/ | 1,000<br>bales 2/ | 1,000<br>bales 2/ | 1,000<br>bales 2/ | 1,000<br>bales 2/            | 1,000<br>bales 2/ | 1,000<br>bales 2/ | 1,000<br>bales 2/ | 1,000<br>bales 2/                |             |
| 1920                           | 1,746.9                  | 603.3             | 508.2             | 1,280.3           | 253.9             | 150.2                        | 99.4              | 219.7             | 4,802.8           | 148.6             | 637.5             | 79.6                         | 6.5               | 0.5               | 69.2              | 5,744.7                          |             |
| 1921                           | 1,756.4                  | 761.0             | 509.7             | 1,343.8           | 308.3             | 170.0                        | 78.8              | 131.9             | 5,069.8           | 185.6             | 817.8             | 100.7                        | 5.0               | 1.6               | 3.6               | 6,184.1                          |             |
| 1922                           | 1,285.1                  | 634.5             | 496.7             | 920.9             | 217.9             | 167.2                        | 68.8              | 162.8             | 3,954.0           | 194.7             | 635.6             | 20.7                         | 0                 | .6                | 16.9              | 4,822.6                          |             |
| 1923                           | 1,704.0                  | 703.9             | 545.6             | 1,190.0           | 203.7             | 154.1                        | 203.1             | 231.2             | 4,935.5           | 145.5             | 543.9             | 27.0                         | 0                 | .5                | 3.5               | 5,655.9                          |             |
| 1924                           | 2,527.1                  | 867.8             | 726.3             | 1,733.8           | 271.1             | 208.0                        | 138.6             | 402.9             | 6,895.6           | 197.8             | 862.1             | 37.6                         | 3.8               | .6                | 7.8               | 8,005.2                          |             |
| 1925                           | 2,257.2                  | 902.6             | 745.3             | 1,641.8           | 305.7             | 200.5                        | 111.9             | 381.4             | 6,546.4           | 240.9             | 1,124.8           | 113.5                        | 19.1              | 1.4               | 5.4               | 8,051.5                          |             |
| 1926                           | 2,530.2                  | 999.3             | 779.0             | 2,738.0           | 339.0             | 273.5                        | 140.4             | 668.1             | 8,467.5           | 259.8             | 1,615.8           | 271.7                        | 299.5             | 2.0               | 10.5              | 10,926.6                         |             |
| 1927                           | 1,411.4                  | 865.2             | 686.8             | 1,987.7           | 304.6             | 201.6                        | 140.2             | 572.0             | 6,169.5           | 223.4             | 959.3             | 118.3                        | 67.4              | 1.8               | 2.7               | 7,542.2                          |             |
| 1928                           | 1,830.8                  | 774.6             | 716.8             | 1,796.8           | 273.2             | 202.1                        | 152.7             | 474.2             | 6,221.3           | 254.4             | 1,309.2           | 236.5                        | 10.4              | 3.6               | 8.2               | 8,043.6                          |             |
| 1929                           | 1,256.0                  | 811.5             | 652.4             | 1,687.4           | 260.4             | 169.7                        | 132.0             | 270.5             | 5,240.0           | 181.6             | 1,020.0           | 225.6                        | 7.7               | 5.6               | 9.4               | 6,689.8                          |             |
| 1930                           | 1,053.8                  | 914.2             | 476.5             | 1,639.9           | 250.9             | 137.9                        | 135.2             | 185.0             | 4,793.4           | 189.6             | 1,228.4           | 428.7                        | 106.9             | 2.3               | 10.6              | 6,759.9                          |             |
| 1931                           | 1,344.4                  | 643.1             | 649.1             | 1,570.3           | 305.6             | 135.9                        | 147.4             | 248.4             | 4,864.1           | 166.9             | 2,299.8           | 1,111.7                      | 236.1             | 2.5               | 12.3              | 8,707.5                          |             |
| 1932                           | 1,491.9                  | 863.8             | 803.9             | 1,848.9           | 312.7             | 182.6                        | 125.7             | 448.8             | 6,078.2           | 176.4             | 1,743.3           | 300.5                        | 59.1              | 11.2              | 50.7              | 8,419.4                          |             |
| 1933                           | 1,278.4                  | 709.0             | 649.0             | 1,318.1           | 275.4             | 121.3                        | 111.2             | 524.0             | 4,986.2           | 269.5             | 1,845.6           | 375.3                        | 18.4              | 14.2              | 24.8              | 7,534.4                          |             |
| 1934                           | 738.2                    | 372.7             | 474.1             | 341.9             | 240.2             | 97.2                         | 57.4              | 544.3             | 2,865.9           | 225.5             | 1,524.4           | 108.1                        | 48.4              | 7.3               | 18.9              | 4,798.5                          |             |
| 1935                           | 1,409.5                  | 680.9             | 379.9             | 765.5             | 207.1             | 157.2                        | 67.2              | 492.0             | 4,159.4           | 248.3             | 1,479.2           | 36.5                         | 6.8               | 17.1              | 25.3              | 5,972.6                          |             |
| 1936                           | 1,144.4                  | 655.2             | 397.6             | 649.6             | .3                | 154.0                        | 86.9              | 421.6             | 3,509.6           | 306.6             | 1,550.5           | 14.0                         | 13.0              | 11.3              | 35.1              | 5,440.0                          |             |
| 1937                           | 1,551.8                  | 715.8             | 505.4             | 653.9             | 1.3               | 189.5                        | 116.8             | 629.8             | 4,364.4           | 246.0             | 690.5             | 22.8                         | 141.3             | 76.7              | 56.8              | 5,598.4                          |             |
| 1938                           | 401.4                    | 338.0             | 275.9             | 321.3             | 16.8              | 88.3                         | 68.3              | 548.0             | 2,058.0           | 229.0             | 864.3             | 85.8                         | 2.6               | 22.5              | 64.6              | 3,326.8                          |             |
| 1939                           | 1,905.5                  | 724.0             | 528.2             | 19.0              | 270.5             | 199.6                        | 156.8             | 411.2             | 4,214.8           | 412.4             | 913.6             | 408.0                        | 89.8              | 31.2              | 93.0              | 6,162.9                          |             |
| 1940                           | 420.3                    | 0                 | 0                 | 0                 | 0                 | 0                            | 0                 | 212.3             | 632.6             | 171.9             | 117.8             | 94.7                         | 1.0               | 37.4              | 56.4              | 1,111.9                          |             |
| 1941                           | 791.3                    | 0                 | 0                 | 0                 | 0                 | 0                            | 0                 | 40.9              | 832.2             | 217.5             | 15.9              | 12.7                         | 0                 | 1.6               | 45.1              | 1,125.0                          |             |
| 1942                           | 1,017.4                  | 0                 | 0                 | 0                 | 109.3             | 0                            | 0                 | 0                 | 1,126.7           | 322.0             | 0                 | 0                            | 0                 | 0                 | 31.6              | 1,480.3                          |             |
| 1943                           | 632.9                    | 0                 | 0                 | 0                 | 179.3             | 0                            | 0                 | 3.1               | 815.3             | 305.9             | 0                 | 0                            | 0                 | 0                 | 16.9              | 1,138.1                          |             |
| 1944                           | 643.0                    | 439.0             | 0                 | 0                 | 266.1             | 72.3                         | 20.9              | 113.9             | 1,555.3           | 364.0             | 0                 | 0                            | 0                 | 0                 | 5.1               | 1,924.4                          |             |
| 1945                           | 287.1                    | 768.5             | 499.6             | 6.2               | 154.5             | 71.0                         | 45.9              | 328.4             | 2,161.2           | 310.3             | 361.6             | 691.4                        | 0                 | 9.1               | 19.2              | 3,552.7                          |             |
| 1946                           | 469.2                    | 379.8             | 441.6             | 198.1             | 40.5              | 176.0                        | 112.1             | 297.3             | 2,114.6           | 308.3             | 504.4             | 552.5                        | 0                 | 18.7              | 45.5              | 3,544.0                          |             |
| 1947                           | 296.7                    | 205.8             | 67.0              | 247.4             | 2.5               | 32.9                         | 50.4              | 112.2             | 975.0             | 136.1             | 449.1             | 292.7                        | 20.0              | 68.0              | 27.2              | 1,968.0                          |             |
| 1948                           | 741.7                    | 653.0             | 621.5             | 484.4             | 67.8              | 146.6                        | 184.4             | 418.6             | 3,318.0           | 293.2             | 622.8             | 276.9                        | 2.4               | 89.1              | 144.5             | 4,746.9                          |             |
| 1949                           | 584.4                    | 765.7             | 718.0             | 733.4             | 62.2              | 185.9                        | 248.8             | 375.1             | 3,673.6           | 271.6             | 885.3             | 174.1                        | 356.8             | 228.3             | 141.7             | 5,771.4                          |             |
| 1950                           | 294.4                    | 433.0             | 525.7             | 462.9             | 63.0              | 77.8                         | 152.2             | 249.8             | 2,258.9           | 410.1             | 841.9             | 105.0                        | 212.4             | 113.2             | 166.6             | 4,108.0                          |             |
| 1951                           | 638.0                    | 299.8             | 540.3             | 431.8             | 195.7             | 305.7                        | 189.5             | 443.3             | 3,044.1           | 285.1             | 1,061.2           | 53.0                         | 755.9             | 123.0             | 196.6             | 5,519.0                          |             |
| 1952                           | 343.7                    | 488.6             | 259.5             | 232.1             | 72.7              | 71.2                         | 75.9              | 240.2             | 1,784.0           | 268.7             | 663.5             | 104.2                        | 44.4              | 101.3             | 82.3              | 3,088.4                          |             |
| 1953                           | 404.3                    | 457.7             | 257.9             | 376.8             | 158.4             | 66.0                         | 101.1             | 195.9             | 2,018.1           | 226.9             | 963.1             | 107.3                        | 157.5             | 156.2             | 131.9             | 3,761.0                          |             |
| 1954                           | 404.2                    | 399.7             | 238.2             | 337.3             | 185.8             | 63.1                         | 92.6              | 262.3             | 1,983.2           | 295.5             | 653.4             | 116.7                        | 59.3              | 221.8             | 116.8             | 3,446.7                          |             |
| 1955                           | 146.4                    | 168.9             | 98.8              | 70.3              | 136.4             | 28.9                         | 15.6              | 170.3             | 836.0             | 71.3              | 831.1             | 119.6                        | 9.1               | 230.0             | 110.1             | 2,214.7                          |             |

1/ Totals were made before data were rounded.

2/ Running bales.

Table 30.--Cotton: Exports by staple length and by countries of destination, United States, crop years 1955 to date

| Country of destination   | 1955/56               |                        |               |               | 1956/57               |                        |               |               | 1957/58               |                        |               |               |
|--------------------------|-----------------------|------------------------|---------------|---------------|-----------------------|------------------------|---------------|---------------|-----------------------|------------------------|---------------|---------------|
|                          | 1 1/8 inches and over | 1 inch to 1 1/8 inches | Under 1 inch  | Total         | 1 1/8 inches and over | 1 inch to 1 1/8 inches | Under 1 inch  | Total         | 1 1/8 inches and over | 1 inch to 1 1/8 inches | Under 1 inch  | Total         |
|                          | Running bales         | Running bales          | Running bales | Running bales | Running bales         | Running bales          | Running bales | Running bales | Running bales         | Running bales          | Running bales | Running bales |
| Europe                   |                       |                        |               |               |                       |                        |               |               |                       |                        |               |               |
| United Kingdom           | 7,264                 | 27,074                 | 112,075       | 146,413       | 139,588               | 545,289                | 322,031       | 1,006,908     | 40,092                | 372,892                | 263,744       | 676,728       |
| Austria                  | 1,678                 | 7,268                  | 8,331         | 17,277        | 15,974                | 32,402                 | 3,817         | 52,193        | 8,827                 | 38,398                 | 5,613         | 52,838        |
| Belgium and Luxembourg   | 411                   | 5,694                  | 22,827        | 28,932        | 14,828                | 260,714                | 50,119        | 325,661       | 10,461                | 139,229                | 25,924        | 175,614       |
| Denmark                  | 10                    | 0                      | 2,588         | 2,598         | 1,465                 | 18,493                 | 3,865         | 23,843        | 4,984                 | 16,309                 | 3,885         | 25,178        |
| Ireland (Eire)           | 0                     | 327                    | 1,972         | 2,299         | 203                   | 3,278                  | 970           | 4,451         | 0                     | 4,810                  | 255           | 5,065         |
| Finland                  | 0                     | 15,818                 | 0             | 15,818        | 0                     | 30,828                 | 193           | 31,021        | 1,689                 | 16,597                 | 0             | 18,286        |
| France                   | 26,099                | 71,979                 | 70,789        | 168,867       | 84,847                | 297,167                | 31,906        | 413,920       | 51,635                | 270,058                | 32,446        | 354,139       |
| Germany (West)           | 20,197                | 21,274                 | 28,845        | 70,316        | 150,761               | 816,082                | 54,041        | 1,020,884     | 77,653                | 489,320                | 33,698        | 600,671       |
| Italy                    | 4,687                 | 42,688                 | 51,473        | 98,848        | 57,964                | 546,373                | 85,953        | 690,290       | 28,722                | 434,021                | 87,635        | 550,378       |
| Netherlands              | 4,302                 | 685                    | 10,630        | 15,617        | 63,480                | 167,223                | 20,437        | 251,140       | 23,094                | 80,270                 | 6,374         | 109,738       |
| Norway                   | 0                     | 0                      | 200           | 200           | 1,948                 | 14,821                 | 3,214         | 19,983        | 0                     | 11,955                 | 461           | 12,416        |
| Portugal                 | 0                     | 298                    | 4,345         | 4,643         | 1,065                 | 71,361                 | 14,247        | 86,673        | 1,025                 | 16,872                 | 4,840         | 22,737        |
| Spain                    | 88,215                | 42,855                 | 5,356         | 136,426       | 62,056                | 93,201                 | 9,442         | 164,699       | 52,212                | 141,149                | 13,238        | 206,599       |
| Sweden                   | 13                    | 2,447                  | 7,288         | 9,748         | 1,743                 | 90,251                 | 13,646        | 105,640       | 3,252                 | 108,620                | 12,133        | 124,005       |
| Switzerland              | 2,981                 | 7,346                  | 2,516         | 12,843        | 22,141                | 85,090                 | 8,076         | 115,307       | 19,592                | 51,466                 | 6,127         | 77,185        |
| Yugoslavia               | 4,845                 | 82,026                 | 16,478        | 103,349       | 7,820                 | 91,546                 | 35,694        | 135,060       | 3,278                 | 85,271                 | 21,743        | 110,292       |
| Other                    | 1,000                 | 600                    | 585           | 2,185         | 1,969                 | 31,498                 | 24,282        | 57,749        | 1,332                 | 198,692                | 48,460        | 248,484       |
| Total Europe             | 161,702               | 328,379                | 346,298       | 836,379       | 627,852               | 3,195,617              | 681,953       | 4,505,422     | 327,848               | 2,475,929              | 566,576       | 3,370,353     |
| Other Countries          |                       |                        |               |               |                       |                        |               |               |                       |                        |               |               |
| Canada                   | 4,359                 | 37,707                 | 29,163        | 71,229        | 12,996                | 305,672                | 40,365        | 359,033       | 7,600                 | 222,139                | 30,940        | 260,679       |
| Colombia                 | 1,359                 | 24,460                 | 745           | 26,564        | 8,292                 | 41,775                 | 66            | 50,133        | 17,458                | 48,735                 | 776           | 66,969        |
| Chile                    | 1,268                 | 11,672                 | 100           | 13,040        | 23,580                | 43,174                 | 0             | 71,754        | 13,733                | 19,748                 | 384           | 33,865        |
| India                    | 7,217                 | 1,581                  | 300           | 9,098         | 276,168               | 16,668                 | 100           | 292,936       | 101,568               | 9,271                  | 0             | 110,839       |
| Pakistan                 | 17,375                | 0                      | 0             | 17,375        | 24,684                | 2,110                  | 0             | 26,794        | 9,861                 | 526                    | 0             | 10,387        |
| Indonesia                | 0                     | 14,060                 | 154           | 14,214        | 0                     | 29,819                 | 10,809        | 40,628        | 493                   | 19,022                 | 10,111        | 29,626        |
| Korea                    | 297                   | 6,205                  | 121,982       | 128,484       | 2,551                 | 27,133                 | 179,192       | 208,876       | 2,704                 | 36,202                 | 159,038       | 197,944       |
| Hong Kong                | 0                     | 634                    | 42,134        | 42,768        | 1,792                 | 12,445                 | 78,400        | 92,637        | 948                   | 11,784                 | 121,317       | 134,049       |
| Taiwan                   | 60                    | 1,544                  | 118,025       | 119,629       | 5,654                 | 10,038                 | 140,740       | 156,432       | 1,232                 | 7,336                  | 97,646        | 106,214       |
| Japan                    | 8,121                 | 414,459                | 415,471       | 838,051       | 42,038                | 916,982                | 571,820       | 1,530,840     | 21,128                | 541,764                | 564,098       | 1,126,990     |
| Australia                | 703                   | 10,696                 | 15,321        | 26,720        | 3,863                 | 67,826                 | 4,821         | 76,530        | 2,495                 | 58,828                 | 1,944         | 63,267        |
| Morocco                  | 0                     | 2,130                  | 3,209         | 5,339         | 0                     | 8,668                  | 5,821         | 14,489        | 0                     | 8,515                  | 1,091         | 9,606         |
| Republic of South Africa | 0                     | 20                     | 8,347         | 8,367         | 3,158                 | 16,010                 | 10,660        | 29,828        | 3,141                 | 22,532                 | 9,654         | 35,327        |
| Other                    | 1,249                 | 41,404                 | 14,802        | 57,455        | 9,680                 | 111,786                | 19,909        | 141,375       | 29,386                | 108,293                | 23,018        | 160,697       |
| World Total              | 203,710               | 894,951                | 1,116,051     | 2,214,712     | 1,042,328             | 4,810,723              | 1,744,656     | 7,597,707     | 539,595               | 3,590,624              | 1,586,593     | 5,716,812     |

See footnote at end of table.

Bureau of the Census.

Continued-

Table 39.--Cotton: Exports by staple length and by countries of destination, United States, crop years 1955 to date--Continued

| Country<br>or<br>destination | 1958/59                     |                                 |                  |                  | 1959/60                     |                                 |                  |                  | 1960/61                     |                                 |                  |                  |
|------------------------------|-----------------------------|---------------------------------|------------------|------------------|-----------------------------|---------------------------------|------------------|------------------|-----------------------------|---------------------------------|------------------|------------------|
|                              | 1 1/8<br>inches<br>and over | 1 inch<br>to<br>1 1/8<br>inches | Under<br>1 inch  | Total            | 1 1/8<br>inches<br>and over | 1 inch<br>to<br>1 1/8<br>inches | Under<br>1 inch  | Total            | 1 1/8<br>inches<br>and over | 1 inch<br>to<br>1 1/8<br>inches | Under<br>1 inch  | Total            |
|                              | Running<br>bales            | Running<br>bales                | Running<br>bales | Running<br>bales | Running<br>bales            | Running<br>bales                | Running<br>bales | Running<br>bales | Running<br>bales            | Running<br>bales                | Running<br>bales | Running<br>bales |
| Europe                       |                             |                                 |                  |                  |                             |                                 |                  |                  |                             |                                 |                  |                  |
| United Kingdom               | 782                         | 92,361                          | 108,395          | 202,144          | 47,495                      | 319,243                         | 226,128          | 592,866          | 34,313                      | 226,645                         | 110,208          | 371,166          |
| Austria                      | 719                         | 9,609                           | 4,486            | 14,814           | 2,427                       | 13,769                          | 6,708            | 28,904           | 11,636                      | 19,597                          | 4,073            | 35,306           |
| Belgium and Luxembourg       | 1,285                       | 29,686                          | 16,934           | 47,905           | 9,285                       | 179,967                         | 34,772           | 224,224          | 11,634                      | 157,528                         | 9,719            | 178,881          |
| Denmark                      | 906                         | 2,799                           | 3,820            | 7,525            | 3,962                       | 12,944                          | 6,576            | 23,482           | 924                         | 21,303                          | 1,011            | 23,238           |
| Ireland (Eire)               | 0                           | 727                             | 346              | 1,073            | 108                         | 5,250                           | 913              | 6,971            | 290                         | 2,282                           | 587              | 3,159            |
| Finland                      | 729                         | 11,492                          | 209              | 12,430           | 866                         | 29,916                          | 1,461            | 32,243           | 353                         | 27,980                          | 200              | 28,533           |
| France                       | 23,116                      | 135,339                         | 35,097           | 193,612          | 32,167                      | 490,889                         | 85,414           | 668,470          | 85,404                      | 413,476                         | 50,328           | 549,208          |
| Germany (West)               | 4,860                       | 81,334                          | 14,608           | 100,802          | 68,079                      | 454,086                         | 29,981           | 582,146          | 60,688                      | 352,553                         | 7,471            | 420,712          |
| Italy                        | 2,547                       | 97,140                          | 49,503           | 144,192          | 54,265                      | 432,774                         | 104,623          | 592,382          | 36,242                      | 371,635                         | 45,770           | 453,647          |
| Netherlands                  | 1,451                       | 16,778                          | 2,046            | 20,275           | 65,373                      | 152,557                         | 5,843            | 224,375          | 50,963                      | 126,650                         | 1,773            | 179,386          |
| Norway                       | 0                           | 450                             | 244              | 1,298            | 150                         | 12,564                          | 4,233            | 16,947           | 0                           | 11,331                          | 2,275            | 13,606           |
| Portugal                     | 641                         | 9,879                           | 1,178            | 11,698           | 250                         | 12,779                          | 200              | 13,229           | 300                         | 22,643                          | 2,046            | 24,989           |
| Spain                        | 22,416                      | 240,945                         | 19,322           | 242,683          | 5,499                       | 55,579                          | 4,589            | 65,667           | 19,740                      | 137,413                         | 13,661           | 170,814          |
| Sweden                       | 0                           | 29,709                          | 3,532            | 33,241           | 10                          | 30,948                          | 11,594           | 102,552          | 0                           | 83,489                          | 17,300           | 100,789          |
| Switzerland                  | 0                           | 7,470                           | 3,865            | 11,335           | 20,229                      | 71,642                          | 12,419           | 104,490          | 17,503                      | 69,192                          | 11,870           | 98,565           |
| Yugoslavia                   | 2,425                       | 113,971                         | 29,222           | 145,618          | 200                         | 36,676                          | 11,437           | 42,313           | 435                         | 72,284                          | 15,428           | 88,207           |
| Other                        | 653                         | 77,336                          | 13,330           | 91,319           | 0                           | 51,708                          | 31,585           | 83,293           | 11,479                      | 151,155                         | 70,797           | 233,431          |
| Total Europe                 | 62,532                      | 757,685                         | 305,741          | 1,325,964        | 372,365                     | 2,459,515                       | 578,676          | 3,410,556        | 341,904                     | 2,267,156                       | 364,577          | 2,973,637        |
| Other Countries              |                             |                                 |                  |                  |                             |                                 |                  |                  |                             |                                 |                  |                  |
| Canada                       | 2,330                       | 41,887                          | 40,855           | 85,072           | 7,114                       | 258,534                         | 43,115           | 308,763          | 20,815                      | 203,885                         | 34,694           | 259,394          |
| Colombia                     | 3,030                       | 17,084                          | 307              | 20,421           | 0                           | 0                               | 0                | 0                | 0                           | 0                               | 0                | 0                |
| Chile                        | 217                         | 399                             | 1,808            | 2,424            | 29,119                      | 23,403                          | 1,476            | 53,998           | 34,445                      | 14,545                          | 1,566            | 50,556           |
| India                        | 66,357                      | 10,910                          | 0                | 77,269           | 159,978                     | 171,762                         | 99,586           | 431,326          | 96,245                      | 381,362                         | 121,066          | 598,673          |
| Pakistan                     | 7,960                       | 643                             | 16               | 8,619            | 4,217                       | 0                               | 0                | 4,217            | 4,949                       | 101                             | 4                | 5,054            |
| Indonesia                    | 0                           | 8,572                           | 7,450            | 16,022           | 990                         | 38,838                          | 11,677           | 51,505           | 0                           | 29,199                          | 6,888            | 36,087           |
| Korea                        | 536                         | 34,630                          | 183,609          | 218,975          | 366                         | 25,718                          | 244,357          | 270,441          | 1,330                       | 23,158                          | 170,060          | 194,548          |
| Hong Kong                    | 144                         | 9,802                           | 112,570          | 122,516          | 2,606                       | 54,899                          | 218,784          | 276,289          | 3,520                       | 27,366                          | 188,362          | 219,248          |
| Taiwan                       | 1,180                       | 11,226                          | 165,382          | 177,788          | 2,227                       | 31,752                          | 169,164          | 203,143          | 4,577                       | 48,764                          | 122,670          | 176,011          |
| Japan                        | 3,439                       | 60,347                          | 457,705          | 521,491          | 36,137                      | 787,480                         | 931,346          | 1,754,963        | 33,777                      | 825,599                         | 885,165          | 1,745,541        |
| Australia                    | 1,402                       | 33,068                          | 4,187            | 38,657           | 1,989                       | 56,084                          | 5,096            | 63,169           | 1,481                       | 42,340                          | 5,098            | 48,919           |
| Morocco                      | 0                           | 6,333                           | 4,303            | 10,436           | 0                           | 10,966                          | 1,111            | 12,077           | 0                           | 7,919                           | 1,335            | 9,254            |
| Republic of South Africa     | 237                         | 4,682                           | 9,222            | 14,141           | 2,855                       | 24,342                          | 15,796           | 42,993           | 1,548                       | 31,677                          | 17,929           | 51,154           |
| Other                        | 19,340                      | 109,253                         | 20,930           | 149,523          | 29,268                      | 19,916                          | 72,748           | 298,932          | 21,966                      | 196,179                         | 46,143           | 264,288          |
| World Total                  | 168,712                     | 1,306,521                       | 1,314,249        | 2,789,482        | 649,231                     | 4,140,209                       | 2,392,932        | 7,182,372        | 566,557                     | 4,099,250                       | 1,966,557        | 6,632,364        |

See footnote at end of table.

Bureau of the Census.

Continued-

Table 30.--Cotton: Exports by staple length and by countries of destination, United States, crop years 1955 to date--Continued

| Country of destination   | 1961/62               |                        |               |               | 1962/63               |                        |               |               | 1963/64               |                        |               |               |
|--------------------------|-----------------------|------------------------|---------------|---------------|-----------------------|------------------------|---------------|---------------|-----------------------|------------------------|---------------|---------------|
|                          | 1 1/8 inches and over | 1 inch to 1 1/8 inches | Under 1 inch  | Total         | 1 1/8 inches and over | 1 inch to 1 1/8 inches | Under 1 inch  | Total         | 1 1/8 inches and over | 1 inch to 1 1/8 inches | Under 1 inch  | Total         |
|                          | Running bales         | Running bales          | Running bales | Running bales | Running bales         | Running bales          | Running bales | Running bales | Running bales         | Running bales          | Running bales | Running bales |
| Europe                   |                       |                        |               |               |                       |                        |               |               |                       |                        |               |               |
| United Kingdom           | 17,457                | 162,729                | 89,329        | 269,515       | 24,537                | 72,519                 | 42,164        | 139,220       | 11,866                | 91,509                 | 83,005        | 286,400       |
| Austria                  | 9,440                 | 19,428                 | 4,112         | 32,980        | 5,983                 | 1,710                  | 12,902        | 5,584         | 17,092                | 571                    | 23,247        | 23,247        |
| Belgium and Luxembourg   | 4,240                 | 90,625                 | 4,928         | 99,793        | 8,323                 | 60,142                 | 3,866         | 72,331        | 6,741                 | 161,360                | 7,752         | 175,853       |
| Denmark                  | 552                   | 11,418                 | 729           | 13,099        | 10                    | 12,580                 | 0             | 12,590        | 100                   | 16,138                 | 0             | 16,238        |
| Ireland (Eire)           | 84                    | 4,750                  | 65            | 4,899         | 163                   | 2,608                  | 0             | 2,771         | 220                   | 4,004                  | 16            | 4,240         |
| Finland                  | 200                   | 20,778                 | 0             | 20,978        | 508                   | 12,221                 | 498           | 13,227        | 550                   | 9,919                  | 0             | 10,469        |
| France                   | 40,362                | 232,159                | 27,683        | 300,204       | 40,657                | 120,231                | 18,725        | 179,613       | 47,606                | 294,320                | 37,620        | 379,546       |
| Germany (West)           | 21,841                | 172,268                | 9,844         | 203,953       | 15,835                | 81,489                 | 3,978         | 101,302       | 57,343                | 339,194                | 4,415         | 400,952       |
| Italy                    | 25,535                | 300,916                | 49,611        | 376,062       | 10,286                | 154,675                | 26,788        | 191,749       | 10,147                | 396,781                | 35,221        | 442,149       |
| Netherlands              | 38,268                | 67,582                 | 404           | 106,254       | 33,774                | 36,141                 | 918           | 70,833        | 32,073                | 94,633                 | 760           | 127,466       |
| Norway                   | 0                     | 13,373                 | 0             | 13,373        | 408                   | 9,498                  | 0             | 9,906         | 200                   | 12,827                 | 1,698         | 14,725        |
| Portugal                 | 910                   | 15,428                 | 1,561         | 17,899        | 0                     | 4,929                  | 1,595         | 6,524         | 0                     | 30,221                 | 1,148         | 31,369        |
| Spain                    | 25,136                | 128,299                | 1,835         | 155,270       | 0                     | 100                    | 0             | 100           | 10,286                | 3,639                  | 220           | 14,145        |
| Sweden                   | 65                    | 74,962                 | 24,421        | 99,448        | 351                   | 44,289                 | 11,752        | 56,392        | 25                    | 68,082                 | 20,301        | 88,408        |
| Switzerland              | 9,121                 | 55,171                 | 10,491        | 74,783        | 9,125                 | 21,975                 | 5,407         | 36,507        | 9,493                 | 78,256                 | 6,826         | 94,575        |
| Yugoslavia               | 104                   | 144,532                | 30,669        | 175,305       | 0                     | 94,052                 | 19,009        | 113,061       | 224                   | 41,980                 | 13,269        | 55,473        |
| Other                    | 16,515                | 56,290                 | 63,915        | 141,720       | 0                     | 51,274                 | 11,368        | 62,642        | 5,958                 | 158,299                | 41,081        | 205,338       |
| Total Europe             | 210,230               | 1,570,708              | 324,597       | 2,105,535     | 149,960               | 783,932                | 147,778       | 1,081,670     | 198,436               | 1,918,254              | 253,903       | 2,370,593     |
| Other Countries          |                       |                        |               |               |                       |                        |               |               |                       |                        |               |               |
| Canada                   | 26,148                | 319,284                | 51,703        | 397,135       | 5,685                 | 237,651                | 27,248        | 270,584       | 17,943                | 372,398                | 57,776        | 448,117       |
| Colombia                 | 548                   | 0                      | 74            | 622           | 859                   | 0                      | 262           | 1,121         | 1,251                 | 13,070                 | 68            | 14,389        |
| Chile                    | 3,336                 | 7,308                  | 992           | 11,636        | 5,804                 | 17,244                 | 1,056         | 24,104        | 1,859                 | 631                    | 0             | 2,490         |
| India                    | 84,743                | 105,416                | 24,935        | 215,094       | 115,245               | 82,214                 | 169           | 197,628       | 128,450               | 183,326                | 2,019         | 313,795       |
| Pakistan                 | 28,134                | 11,355                 | 0             | 39,489        | 6,609                 | 1,700                  | 0             | 8,309         | 5,549                 | 2,575                  | 0             | 8,124         |
| Indonesia                | 2,583                 | 39,205                 | 4,282         | 46,070        | 874                   | 41,680                 | 8,842         | 51,396        | 419                   | 19,266                 | 1,079         | 20,764        |
| Korea                    | 2,686                 | 49,019                 | 248,191       | 299,896       | 3,507                 | 37,999                 | 194,713       | 230,219       | 10,243                | 94,661                 | 208,050       | 312,954       |
| Hong Kong                | 128                   | 11,299                 | 92,406        | 103,833       | 1,631                 | 18,467                 | 58,740        | 78,838        | 1,839                 | 48,636                 | 136,629       | 187,104       |
| Taiwan                   | 10,907                | 75,885                 | 169,119       | 255,911       | 14,637                | 85,602                 | 122,617       | 222,856       | 13,123                | 84,425                 | 91,053        | 188,601       |
| Japan                    | 28,294                | 449,250                | 550,397       | 1,027,941     | 38,554                | 327,417                | 528,783       | 894,754       | 27,781                | 611,313                | 661,473       | 1,300,567     |
| Australia                | 2,095                 | 58,159                 | 3,481         | 63,735        | 4,990                 | 29,401                 | 6,362         | 40,753        | 6,582                 | 65,326                 | 19,179        | 91,087        |
| Morocco                  | 0                     | 11,259                 | 2,867         | 14,126        | 0                     | 7,812                  | 46            | 7,858         | 0                     | 15,271                 | 178           | 15,449        |
| Republic of South Africa | 4,407                 | 36,433                 | 11,055        | 51,895        | 2,789                 | 10,857                 | 5,352         | 18,998        | 3,699                 | 24,264                 | 9,295         | 37,258        |
| Other                    | 23,442                | 198,497                | 57,999        | 279,938       | 22,158                | 141,030                | 52,660        | 215,848       | 39,748                | 227,635                | 83,695        | 351,078       |
| World Total              | 427,681               | 2,943,077              | 1,542,098     | 4,912,856     | 373,302               | 1,823,006              | 1,154,628     | 3,350,936     | 456,922               | 3,681,051              | 1,524,397     | 5,662,370     |

See footnote at end of table.

Continued-

Bureau of the Census.

Table 30.--Cotton: Exports by staple length and by countries of destination, United States, crop years 1955 to date--Continued

| Country of destination   | 1964/65               |                        |                  |                  | 1965/66               |                        |                  |                  | 1966/67               |                        |                  |                  |
|--------------------------|-----------------------|------------------------|------------------|------------------|-----------------------|------------------------|------------------|------------------|-----------------------|------------------------|------------------|------------------|
|                          | 1 1/8 inches and over | 1 inch to 1 1/8 inches | Under 1 inch     | Total            | 1 1/8 inches and over | 1 inch to 1 1/8 inches | Under 1 inch     | Total            | 1 1/8 inches and over | 1 inch to 1 1/8 inches | Under 1 inch     | Total            |
|                          | 1/                    | inches                 |                  |                  | 1/                    | inches                 |                  |                  | 1/                    | inches                 |                  |                  |
|                          | Running bales         | Running bales          | Running bales    | Running bales    | Running bales         | Running bales          | Running bales    | Running bales    | Running bales         | Running bales          | Running bales    | Running bales    |
| <b>Europe</b>            |                       |                        |                  |                  |                       |                        |                  |                  |                       |                        |                  |                  |
| United Kingdom           | 8,061                 | 97,579                 | 46,877           | 152,517          | 8,686                 | 78,073                 | 44,154           | 130,913          | 5,244                 | 105,458                | 41,803           | 152,505          |
| Austria                  | 2,902                 | 7,225                  | 465              | 10,592           | 511                   | 2,095                  | 0                | 2,606            | 1,058                 | 3,022                  | 0                | 4,080            |
| Belgium and Luxembourg   | 8,937                 | 69,265                 | 1,655            | 79,857           | 3,658                 | 38,435                 | 1,807            | 43,900           | 1,518                 | 49,141                 | 1,579            | 52,238           |
| Denmark                  | 306                   | 5,224                  | 0                | 5,530            | 0                     | 6,641                  | 0                | 6,641            | 0                     | 8,078                  | 0                | 8,078            |
| Ireland (Eire)           | 145                   | 3,574                  | 931              | 4,650            | 0                     | 3,165                  | 0                | 3,165            | 0                     | 9,399                  | 75               | 9,474            |
| Finland                  | 125                   | 10,678                 | 395              | 11,198           | 0                     | 4,051                  | 4,308            | 8,359            | 0                     | 13,663                 | 1,672            | 15,335           |
| France                   | 19,504                | 152,492                | 12,174           | 184,270          | 13,131                | 87,112                 | 8,256            | 108,499          | 10,434                | 137,177                | 15,248           | 162,859          |
| Germany (West)           | 37,518                | 178,209                | 1,668            | 217,415          | 10,595                | 79,413                 | 2,229            | 92,237           | 13,314                | 144,831                | 3,334            | 159,479          |
| Italy                    | 17,699                | 227,764                | 14,335           | 259,798          | 7,866                 | 79,387                 | 15,218           | 102,371          | 4,840                 | 234,578                | 23,519           | 262,937          |
| Netherlands              | 25,069                | 40,040                 | 60               | 65,169           | 16,640                | 21,135                 | 0                | 37,775           | 1,563                 | 27,787                 | 1,578            | 30,928           |
| Norway                   | 550                   | 9,966                  | 2,228            | 12,744           | 0                     | 7,642                  | 2,498            | 10,140           | 0                     | 8,033                  | 2,354            | 10,387           |
| Portugal                 | 219                   | 21,394                 | 25               | 21,638           | 2,115                 | 3,410                  | 400              | 5,925            | 43                    | 780                    | 400              | 1,223            |
| Spain                    | 5,947                 | 21,139                 | 1,071            | 28,157           | 2,847                 | 6,860                  | 769              | 10,476           | 0                     | 779                    | 4                | 783              |
| Sweden                   | 982                   | 37,488                 | 13,851           | 58,321           | 220                   | 40,877                 | 18,121           | 59,218           | 0                     | 55,528                 | 15,617           | 71,145           |
| Switzerland              | 7,611                 | 52,413                 | 6,114            | 66,138           | 3,186                 | 25,758                 | 6,364            | 35,308           | 8,309                 | 65,570                 | 5,110            | 78,989           |
| Yugoslavia               | 419                   | 95,821                 | 12,494           | 108,734          | 293                   | 152,500                | 15,748           | 168,541          | 287                   | 122,415                | 15,837           | 138,539          |
| Other                    | 2,423                 | 58,309                 | 13,108           | 73,840           | 706                   | 42,150                 | 5,579            | 48,435           | 652                   | 73,049                 | 5,467            | 79,168           |
| <b>Total Europe</b>      | <b>138,517</b>        | <b>1,088,580</b>       | <b>133,471</b>   | <b>1,360,568</b> | <b>70,454</b>         | <b>678,704</b>         | <b>125,351</b>   | <b>874,509</b>   | <b>45,262</b>         | <b>1,059,288</b>       | <b>133,597</b>   | <b>1,238,147</b> |
| <b>Other Countries</b>   |                       |                        |                  |                  |                       |                        |                  |                  |                       |                        |                  |                  |
| Canada                   | 6,646                 | 339,397                | 44,201           | 390,244          | 10,451                | 206,127                | 52,443           | 269,021          | 2,470                 | 246,781                | 47,669           | 296,920          |
| Colombia                 | 926                   | 0                      | 0                | 926              | 571                   | 56,098                 | 0                | 56,669           | 4                     | 1,295                  | 0                | 1,299            |
| Chile                    | 653                   | 456                    | 0                | 1,119            | 2,068                 | 233                    | 1,098            | 3,399            | 1,106                 | 1,803                  | 194              | 3,103            |
| India                    | 95,462                | 147,775                | 795              | 243,032          | 20,640                | 41,972                 | 117              | 67,729           | 82,831                | 203,099                | 2,731            | 288,661          |
| Pakistan                 | 7,237                 | 1,555                  | 0                | 8,792            | 4,066                 | 1,532                  | 0                | 5,598            | 2,580                 | 76                     | 0                | 2,656            |
| Indonesia                | 1,276                 | 38,906                 | 6,946            | 47,130           | 0                     | 100                    | 200              | 300              | 2,385                 | 133,585                | 25,406           | 161,376          |
| Korea                    | 4,467                 | 104,366                | 152,069          | 260,902          | 8,369                 | 121,824                | 171,110          | 301,303          | 13,026                | 175,507                | 183,116          | 371,649          |
| Hong Kong                | 600                   | 28,003                 | 121,124          | 149,727          | 318                   | 30,818                 | 82,896           | 94,032           | 473                   | 19,607                 | 163,205          | 183,285          |
| Taiwan                   | 4,537                 | 56,735                 | 142,128          | 203,400          | 5,556                 | 61,260                 | 111,438          | 178,254          | 8,573                 | 144,444                | 220,359          | 373,376          |
| Japan                    | 11,827                | 427,572                | 550,961          | 990,360          | 4,640                 | 215,650                | 484,683          | 704,973          | 20,767                | 540,189                | 731,779          | 1,292,735        |
| Australia                | 6,864                 | 37,388                 | 16,048           | 60,300           | 1,547                 | 16,813                 | 14,663           | 33,023           | 210                   | 12,280                 | 4,037            | 16,527           |
| Morocco                  | 838                   | 10,908                 | 143              | 11,889           | 0                     | 11,748                 | 0                | 11,748           | 0                     | 13,818                 | 100              | 13,918           |
| Republic of South Africa | 2,905                 | 33,392                 | 7,030            | 43,327           | 1,617                 | 18,186                 | 6,934            | 26,737           | 7,403                 | 24,572                 | 6,326            | 38,301           |
| Other                    | 25,517                | 193,699                | 68,671           | 287,887          | 8,366                 | 216,097                | 95,349           | 319,812          | 9,226                 | 278,246                | 99,417           | 386,894          |
| <b>World Total</b>       | <b>308,282</b>        | <b>2,507,732</b>       | <b>1,243,589</b> | <b>4,059,603</b> | <b>138,663</b>        | <b>1,657,162</b>       | <b>1,146,282</b> | <b>2,942,107</b> | <b>196,316</b>        | <b>2,854,590</b>       | <b>1,617,936</b> | <b>4,668,847</b> |

See footnote at end of table.

Bureau of the Census.

Continued-

Table 30.--Cotton: Exports by staple length and by countries of destination, United States, crop years 1955 to date--Continued

| Country of destination:  | 1967 '68               |                        |               |               | 1968/69                |                        |               |               | 1969/70                |                        |               |               |
|--------------------------|------------------------|------------------------|---------------|---------------|------------------------|------------------------|---------------|---------------|------------------------|------------------------|---------------|---------------|
|                          | 1 1/8 inches and over: | 1 inch to 1 1/8 inches | Under 1 inch  | Total         | 1 1/8 inches and over: | 1 inch to 1 1/8 inches | Under 1 inch  | Total         | 1 1/8 inches and over: | 1 inch to 1 1/8 inches | Under 1 inch  | Total         |
|                          | Running bales          | Running bales          | Running bales | Running bales | Running bales          | Running bales          | Running bales | Running bales | Running bales          | Running bales          | Running bales | Running bales |
| Europe                   |                        |                        |               |               |                        |                        |               |               |                        |                        |               |               |
| United Kingdom           | 329                    | 75,313                 | 41,674        | 125,318       | 1,105                  | 26,790                 | 20,302        | 46,197        | 953                    | 32,506                 | 4,530         | 37,989        |
| Austria                  | 0                      | 303                    | 0             | 303           | 0                      | 0                      | 0             | 0             | 0                      | 0                      | 0             | 0             |
| Belgium and Luxembourg   | 300                    | 43,295                 | 1,098         | 44,553        | 2,378                  | 25,555                 | 1,714         | 29,947        | 2,380                  | 14,806                 | 1,323         | 18,509        |
| Denmark                  | 0                      | 5,524                  | 1,000         | 9,584         | 0                      | 714                    | 0             | 714           | 5                      | 0                      | 0             | 5             |
| Ireland (Eire)           | 0                      | 6,020                  | 100           | 8,120         | 0                      | 441                    | 0             | 441           | 0                      | 2,599                  | 0             | 2,599         |
| Finland                  | 0                      | 7,320                  | 3,411         | 13,731        | 145                    | 1,720                  | 1,194         | 3,059         | 0                      | 4,638                  | 1,738         | 6,376         |
| France                   | 612                    | 124,350                | 23,066        | 148,258       | 5,054                  | 70,467                 | 12,219        | 87,750        | 5,624                  | 24,160                 | 595           | 30,379        |
| Germany (West)           | 3,133                  | 31,473                 | 5,941         | 107,467       | 3,931                  | 26,215                 | 977           | 31,123        | 5,588                  | 20,204                 | 334           | 26,126        |
| Italy                    | 1,401                  | 214,670                | 37,165        | 253,256       | 2,232                  | 51,452                 | 8,695         | 62,379        | 3,490                  | 38,916                 | 4,319         | 46,725        |
| Netherlands              | 0                      | 35,337                 | 624           | 35,962        | 7,045                  | 11,440                 | 300           | 18,785        | 7,077                  | 11,533                 | 44            | 18,654        |
| Norway                   | 0                      | 3,674                  | 2,850         | 6,524         | 0                      | 2,572                  | 2,051         | 4,623         | 0                      | 100                    | 884           | 984           |
| Portugal                 | 642                    | 4,337                  | 3,668         | 8,669         | 45                     | 600                    | 7,381         | 8,226         | 0                      | 1,640                  | 163           | 4,385         |
| Spain                    | 0                      | 5,714                  | 1,209         | 6,923         | 150                    | 3,454                  | 1,332         | 4,936         | 4,022                  | 200                    | 163           | 4,385         |
| Sweden                   | 215                    | 57,943                 | 15,616        | 74,774        | 0                      | 40,333                 | 10,565        | 50,898        | 525                    | 27,032                 | 9,537         | 37,094        |
| Switzerland              | 1,303                  | 47,156                 | 11,683        | 60,142        | 1,614                  | 19,824                 | 10,349        | 31,787        | 2,104                  | 9,119                  | 2,316         | 13,539        |
| Yugoslavia               | 0                      | 40,144                 | 23,215        | 63,359        | 2,609                  | 51,241                 | 0             | 53,850        | 0                      | 0                      | 0             | 0             |
| Other                    | 1,110                  | 55,177                 | 7,672         | 76,979        | 1,788                  | 97,501                 | 13,391        | 112,680       | 19,788                 | 75,846                 | 3,246         | 98,880        |
| Total Europe             | 9,241                  | 657,567                | 167,732       | 1,054,732     | 24,106                 | 430,819                | 90,470        | 549,395       | 51,556                 | 261,659                | 30,669        | 343,884       |
| Other countries          |                        |                        |               |               |                        |                        |               |               |                        |                        |               |               |
| Canada                   | 1,964                  | 77,370                 | 62,377        | 142,311       | 948                    | 28,186                 | 78,983        | 108,117       | 5,796                  | 86,476                 | 88,236        | 180,508       |
| Colombia                 | 0                      | 0                      | 0             | 0             | 0                      | 7                      | 8             | 15            | 0                      | 8                      | 8             | 16            |
| Chile                    | 0                      | 601                    | 133           | 734           | 0                      | 133                    | 0             | 133           | 903                    | 66                     | 46            | 1,015         |
| India                    | 57,009                 | 234,972                | 46,664        | 341,565       | 83,406                 | 86,188                 | 4,071         | 173,667       | 138,287                | 122,517                | 100           | 260,904       |
| Pakistan                 | 17,453                 | 205                    | 0             | 17,658        | 1,253                  | 0                      | 0             | 1,253         | 15,850                 | 273                    | 95            | 16,218        |
| Indonesia                | 1,964                  | 56,632                 | 11,693        | 70,289        | 0                      | 81,820                 | 23,217        | 105,037       | 4,426                  | 223,143                | 14,793        | 242,362       |
| Korea                    | 3,028                  | 189,236                | 152,138       | 351,072       | 6,476                  | 220,842                | 219,639       | 446,957       | 17,699                 | 258,625                | 178,182       | 454,506       |
| Hong Kong                | 780                    | 37,549                 | 260,147       | 298,778       | 65                     | 16,126                 | 177,982       | 194,173       | 0                      | 3,878                  | 56,728        | 60,606        |
| Taiwan                   | 159                    | 124,442                | 253,245       | 377,846       | 1,467                  | 99,200                 | 158,672       | 259,339       | 7,930                  | 77,299                 | 107,605       | 192,834       |
| Japan                    | 1,301                  | 291,104                | 611,020       | 1,103,425     | 1,547                  | 129,946                | 404,839       | 536,332       | 7,706                  | 215,566                | 399,301       | 622,573       |
| Australia                | 157                    | 16,357                 | 473           | 16,989        | 0                      | 0                      | 0             | 0             | 50                     | 0                      | 0             | 50            |
| Morocco                  | 0                      | 35,225                 | 0             | 35,225        | 0                      | 18,639                 | 0             | 18,639        | 22                     | 28,157                 | 225           | 28,404        |
| Republic of South Africa | 533                    | 13,966                 | 8,104         | 22,603        | 0                      | 4,627                  | 4,370         | 8,997         | 0                      | 300                    | 3,223         | 3,523         |
| Other                    | 1,351                  | 227,025                | 143,972       | 372,351       | 3,983                  | 189,292                | 136,104       | 329,379       | 17,557                 | 270,104                | 73,125        | 360,786       |
| World Total              | 101,845                | 2,163,843              | 1,933,890     | 4,205,578     | 127,253                | 1,305,825              | 1,296,355     | 2,731,433     | 267,782                | 1,548,071              | 952,336       | 2,768,189     |

See footnote at end of table.

Bureau of the Census.

Continued-

Table 30.--Cotton: Exports by staple length and by countries of destination, United States, crop years 1955 to date--Continued

| Country of destination   | 1970/71                |                        |               |               | 1971/72              |                        |               |               | 1972/73                |                        |               |               | Total |
|--------------------------|------------------------|------------------------|---------------|---------------|----------------------|------------------------|---------------|---------------|------------------------|------------------------|---------------|---------------|-------|
|                          | 1 1/8 inches and over: | 1 inch to 1 1/8 inches | Under 1 inch  | Total         | 1/8 inches and over: | 1 inch to 1 1/8 inches | Under 1 inch  | Total         | 1 1/8 inches and over: | 1 inch to 1 1/8 inches | Under 1 inch  | Total         |       |
|                          | 1/                     |                        |               |               | 1/                   |                        |               |               | 1/                     |                        |               |               |       |
|                          | Running bales          | Running bales          | Running bales | Running bales | Running bales        | Running bales          | Running bales | Running bales | Running bales          | Running bales          | Running bales | Running bales |       |
| Europe                   |                        |                        |               |               |                      |                        |               |               |                        |                        |               |               |       |
| United Kingdom           | 1,568                  | 88,002                 | 5,479         | 95,049        | 1,785                | 60,518                 | 654           | 62,957        | 2,416                  | 81,835                 | 2,653         | 86,964        |       |
| Austria                  | 0                      | 0                      | 0             | 0             | 0                    | 100                    | 0             | 100           | 0                      | 0                      | 0             | 0             |       |
| Belgium and Luxembourg   | 11,494                 | 33,241                 | 1,675         | 46,410        | 6,203                | 34,726                 | 100           | 41,029        | 6,943                  | 63,173                 | 182           | 70,298        |       |
| Denmark                  | 0                      | 5                      | 0             | 5             | 0                    | 3,517                  | 40            | 3,557         | 0                      | 2,506                  | 96            | 2,602         |       |
| Ireland (Eire)           | 0                      | 5,350                  | 0             | 5,350         | 0                    | 3,723                  | 0             | 3,723         | 159                    | 2,445                  | 350           | 2,954         |       |
| Finland                  | 200                    | 1,600                  | 0             | 1,800         | 0                    | 3,190                  | 0             | 3,190         | 0                      | 6,657                  | 13            | 6,670         |       |
| France                   | 8,987                  | 48,647                 | 2,585         | 60,219        | 7,712                | 26,838                 | 420           | 34,970        | 15,332                 | 125,346                | 644           | 141,322       |       |
| Germany (West)           | 10,155                 | 54,303                 | 514           | 65,472        | 7,547                | 67,098                 | 2,059         | 76,704        | 20,373                 | 155,966                | 311           | 176,650       |       |
| Italy                    | 1,376                  | 50,951                 | 4,202         | 56,529        | 8,879                | 111,440                | 712           | 121,031       | 14,988                 | 150,433                | 6,566         | 171,987       |       |
| Netherlands              | 8,074                  | 26,187                 | 88            | 34,349        | 6,627                | 23,255                 | 0             | 29,882        | 6,112                  | 39,383                 | 95            | 45,590        |       |
| Norway                   | 0                      | 1,886                  | 990           | 2,876         | 0                    | 2,759                  | 250           | 3,009         | 160                    | 6,041                  | 1,364         | 7,565         |       |
| Portugal                 | 450                    | 4,283                  | 0             | 4,733         | 0                    | 17,568                 | 0             | 17,568        | 2,063                  | 22,556                 | 1,535         | 26,154        |       |
| Spain                    | 1,692                  | 17,449                 | 91            | 19,232        | 4,135                | 33,768                 | 13            | 37,916        | 53,831                 | 53,044                 | 0             | 106,875       |       |
| Sweden                   | 490                    | 23,014                 | 5,165         | 28,669        | 506                  | 8,949                  | 1,539         | 10,994        | 694                    | 27,771                 | 4,153         | 32,618        |       |
| Switzerland              | 7,939                  | 20,956                 | 4,529         | 33,424        | 7,270                | 22,763                 | 1,916         | 31,949        | 21,413                 | 62,792                 | 1,969         | 86,174        |       |
| Yugoslavia               | 0                      | 1,947                  | 0             | 1,947         | 0                    | 0                      | 0             | 0             | 0                      | 0                      | 0             | 0             |       |
| Other                    | 0                      | 70,989                 | 300           | 71,289        | 2,710                | 89,813                 | 16            | 92,539        | 9,997                  | 141,386                | 1,503         | 152,886       |       |
| Total Europe             | 52,425                 | 449,310                | 25,618        | 527,353       | 53,374               | 510,025                | 7,719         | 571,118       | 154,481                | 941,394                | 21,434        | 1,117,309     |       |
| Other countries          |                        |                        |               |               |                      |                        |               |               |                        |                        |               |               |       |
| Canada                   | 13,033                 | 191,249                | 87,413        | 291,695       | 8,509                | 232,480                | 71,313        | 312,302       | 33,095                 | 177,096                | 38,338        | 248,529       |       |
| Colombia                 | 10                     | 881                    | 6             | 897           | 0                    | 0                      | 0             | 0             | 0                      | 0                      | 0             | 0             |       |
| Chile                    | 841                    | 757                    | 0             | 1,598         | 479                  | 293                    | 0             | 772           | 0                      | 0                      | 0             | 0             |       |
| India                    | 111,100                | 99,251                 | 0             | 210,351       | 82,707               | 18,558                 | 200           | 101,465       | 10                     | 0                      | 0             | 10            |       |
| Pakistan                 | 5,599                  | 0                      | 0             | 5,599         | 2,494                | 0                      | 0             | 2,494         | 158                    | 0                      | 0             | 158           |       |
| Indonesia                | 5,137                  | 161,634                | 26,515        | 193,286       | 30,381               | 170,310                | 26,508        | 227,199       | 15,467                 | 167,474                | 20,145        | 203,086       |       |
| Korea                    | 17,025                 | 347,195                | 126,929       | 491,149       | 30,784               | 378,000                | 80,330        | 489,114       | 44,957                 | 457,550                | 69,586        | 572,093       |       |
| Hong Kong                | 1,930                  | 33,685                 | 157,003       | 192,618       | 857                  | 14,883                 | 32,202        | 47,942        | 5,836                  | 88,993                 | 97,376        | 192,505       |       |
| Taiwan                   | 10,230                 | 235,884                | 160,109       | 406,223       | 16,816               | 144,612                | 126,373       | 287,801       | 21,327                 | 216,973                | 117,702       | 356,002       |       |
| Japan                    | 5,517                  | 476,741                | 359,180       | 841,438       | 22,864               | 460,499                | 242,761       | 726,124       | 39,131                 | 911,319                | 312,871       | 1,263,321     |       |
| Australia                | 0                      | 7,295                  | 0             | 7,295         | 0                    | 4,688                  | 0             | 4,688         | 0                      | 0                      | 0             | 0             |       |
| Morocco                  | 0                      | 22,720                 | 52            | 22,772        | 0                    | 23,132                 | 0             | 23,132        | 0                      | 19,024                 | 1,104         | 20,128        |       |
| Republic of South Africa | 1,918                  | 12,405                 | 4,851         | 19,174        | 1,164                | 4,532                  | 2,786         | 8,482         | 0                      | 16,862                 | 387           | 17,249        |       |
| Other                    | 43,727                 | 376,305                | 105,897       | 525,929       | 29,018               | 292,169                | 105,369       | 426,556       | 94,610                 | 691,223                | 223,421       | 1,009,254     |       |
| World Total              | 268,492                | 2,415,312              | 1,053,573     | 3,737,377     | 279,447              | 2,254,181              | 695,561       | 3,229,189     | 409,062                | 3,627,918              | 902,664       | 4,999,644     |       |

1/ Includes American Pima and Sea Island Cotton. (American-Egyptian prior to July 1970.)

Bureau of the Census.

Table 31.--Exports of cotton from the United States, by specified locations, 1920 to date

| Year beginning Aug. 1 | Europe including Russia |                   |                   |                   |                   |                      |                   |                   |                   | Canada            | Japan             | Formosa (Taiwan)<br>2/ | India             | Other countries   | Total             |
|-----------------------|-------------------------|-------------------|-------------------|-------------------|-------------------|----------------------|-------------------|-------------------|-------------------|-------------------|-------------------|------------------------|-------------------|-------------------|-------------------|
|                       | United Kingdom          | France            | Italy             | Germany<br>1/     | Spain             | Belgium & Luxembourg | Netherlands       | Other Europe      | Total             |                   |                   |                        |                   |                   |                   |
|                       | 1,000 bales<br>3/       | 1,000 bales<br>3/ | 1,000 bales<br>3/ | 1,000 bales<br>3/ | 1,000 bales<br>3/ | 1,000 bales<br>3/    | 1,000 bales<br>3/ | 1,000 bales<br>3/ | 1,000 bales<br>3/ | 1,000 bales<br>3/ | 1,000 bales<br>3/ | 1,000 bales<br>3/      | 1,000 bales<br>3/ | 1,000 bales<br>3/ | 1,000 bales<br>3/ |
| 1920                  | 1,814                   | 642               | 529               | 1,346             | 272               | 174                  | 109               | 159               | 5,046             | 161               | 655               | 81                     | 7                 | 76                | 6,026             |
| 1921                  | 1,809                   | 801               | 526               | 1,461             | 330               | 182                  | 86                | 138               | 5,333             | 204               | 830               | 102                    | 5                 | 5                 | 6,479             |
| 1922                  | 1,321                   | 680               | 513               | 965               | 236               | 180                  | 75                | 175               | 4,145             | 211               | 654               | 22                     | 0                 | 18                | 5,049             |
| 1923                  | 1,742                   | 734               | 565               | 1,212             | 219               | 161                  | 107               | 334               | 5,074             | 147               | 558               | 28                     | 0                 | 8                 | 5,815             |
| 1924                  | 2,567                   | 931               | 755               | 1,783             | 290               | 218                  | 144               | 421               | 7,110             | 198               | 882               | 38                     | 0                 | 8                 | 8,240             |
| 1925                  | 2,305                   | 943               | 772               | 1,685             | 318               | 208                  | 117               | 396               | 6,745             | 245               | 1,137             | 114                    | 19                | 7                 | 8,267             |
| 1926                  | 2,602                   | 1,057             | 816               | 2,826             | 361               | 285                  | 149               | 699               | 8,796             | 266               | 1,654             | 274                    | 298               | 13                | 11,299            |
| 1927                  | 1,450                   | 913               | 715               | 2,069             | 325               | 209                  | 149               | 599               | 6,431             | 228               | 1,000             | 123                    | 71                | 4                 | 7,857             |
| 1928                  | 1,895                   | 821               | 755               | 1,894             | 294               | 215                  | 164               | 487               | 6,525             | 262               | 1,352             | 246                    | 11                | 23                | 8,419             |
| 1929                  | 1,307                   | 864               | 688               | 1,778             | 283               | 179                  | 142               | 288               | 5,529             | 188               | 1,055             | 239                    | 8                 | 16                | 7,035             |
| 1930                  | 1,097                   | 978               | 502               | 1,736             | 272               | 147                  | 145               | 196               | 5,074             | 192               | 1,299             | 442                    | 113               | 13                | 7,133             |
| 1931                  | 1,409                   | 499               | 694               | 1,669             | 335               | 146                  | 158               | 270               | 5,180             | 193               | 2,405             | 1,148                  | 249               | 16                | 9,193             |
| 1932                  | 1,564                   | 924               | 852               | 1,946             | 340               | 195                  | 135               | 482               | 6,440             | 183               | 1,816             | 311                    | 63                | 81                | 8,895             |
| 1933                  | 1,337                   | 758               | 690               | 1,399             | 300               | 129                  | 119               | 564               | 5,296             | 278               | 1,935             | 393                    | 19                | 43                | 7,964             |
| 1934                  | 763                     | 399               | 499               | 359               | 262               | 103                  | 61                | 579               | 3,026             | 233               | 1,587             | 113                    | 51                | 28                | 5,037             |
| 1935                  | 1,461                   | 724               | 400               | 806               | 223               | 167                  | 72                | 526               | 4,379             | 255               | 1,543             | 38                     | 7                 | 45                | 6,267             |
| 1936                  | 1,189                   | 687               | 417               | 682               | 0                 | 163                  | 93                | 449               | 3,681             | 318               | 1,612             | 15                     | 14                | 49                | 5,689             |
| 1937                  | 1,651                   | 772               | 540               | 704               | 1                 | 205                  | 128               | 682               | 4,683             | 262               | 719               | 24                     | 148               | 141               | 5,976             |
| 1938                  | 421                     | 362               | 292               | 345               | 18                | 94                   | 74                | 591               | 2,197             | 238               | 896               | 87                     | 3                 | 92                | 3,513             |
| 1939                  | 2,008                   | 768               | 562               | 20                | 294               | 215                  | 169               | 449               | 4,484             | 432               | 940               | 422                    | 90                | 133               | 6,501             |
| 1940                  | 448                     | 0                 | 0                 | 0                 | 0                 | 0                    | 0                 | 226               | 674               | 179               | 121               | 97                     | 1                 | 102               | 1,174             |
| 1941                  | 812                     | 0                 | 0                 | 0                 | 0                 | 0                    | 0                 | 44                | 856               | 228               | 16                | 13                     | 0                 | 49                | 1,162             |
| 1942                  | 1,028                   | 0                 | 0                 | 0                 | 112               | 0                    | 0                 | 0                 | 1,139             | 326               | 0                 | 0                      | 0                 | 32                | 1,498             |
| 1943                  | 640                     | 0                 | 0                 | 0                 | 181               | 0                    | 0                 | 3                 | 824               | 305               | 0                 | 0                      | 0                 | 17                | 1,146             |
| 1944                  | 650                     | 458               | 0                 | 0                 | 273               | 73                   | 22                | 117               | 1,593             | 311               | 0                 | 0                      | 0                 | 5                 | 1,909             |
| 1945                  | 296                     | 793               | 515               | 6                 | 161               | 75                   | 48                | 350               | 2,244             | 321               | 365               | 719                    | 0                 | 29                | 3,678             |
| 1946                  | 486                     | 393               | 460               | 200               | 42                | 116                  | 311               | 2,190             | 320               | 320               | 511               | 569                    | 0                 | 66                | 3,656             |
| 1947                  | 272                     | 216               | 70                | 232               | 3                 | 52                   | 35                | 120               | 1,000             | 138               | 466               | 303                    | 21                | 97                | 2,025             |
| 1948                  | 781                     | 676               | 652               | 504               | 70                | 152                  | 195               | 443               | 3,473             | 307               | 652               | 282                    | 3                 | 244               | 4,961             |
| 1949                  | 607                     | 794               | 749               | 759               | 66                | 192                  | 299               | 395               | 3,821             | 286               | 929               | 132                    | 405               | 431               | 6,004             |
| 1950                  | 307                     | 447               | 546               | 481               | 66                | 80                   | 158               | 262               | 2,347             | 431               | 883               | 91                     | 219               | 309               | 4,280             |
| 1951                  | 662                     | 309               | 560               | 447               | 203               | 317                  | 197               | 462               | 3,157             | 296               | 1,095             | 52                     | 778               | 332               | 5,711             |
| 1952                  | 359                     | 507               | 272               | 241               | 77                | 73                   | 79                | 253               | 1,861             | 284               | 691               | 107                    | 45                | 193               | 3,181             |
| 1953                  | 422                     | 475               | 269               | 389               | 167               | 68                   | 104               | 206               | 2,100             | 237               | 1,005             | 110                    | 161               | 301               | 3,914             |
| 1954                  | 421                     | 416               | 249               | 350               | 197               | 66                   | 95                | 272               | 2,066             | 307               | 678               | 120                    | 61                | 353               | 3,585             |
| 1955                  | 153                     | 178               | 105               | 74                | 143               | 30                   | 17                | 181               | 881               | 75                | 873               | 124                    | 9                 | 358               | 2,320             |
| 1956                  | 1,050                   | 433               | 722               | 1,061             | 174               | 337                  | 260               | 664               | 4,700             | 380               | 1,589             | 162                    | 301               | 785               | 7,917             |
| 1957                  | 709                     | 367               | 572               | 623               | 217               | 182                  | 113               | 729               | 3,512             | 277               | 1,174             | 110                    | 114               | 772               | 5,959             |
| 1958                  | 210                     | 199               | 154               | 103               | 297               | 49                   | 21                | 343               | 1,376             | 89                | 544               | 182                    | 80                | 624               | 2,895             |
| 1959                  | 609                     | 692               | 611               | 597               | 68                | 228                  | 229               | 477               | 3,511             | 322               | 1,810             | 205                    | 445               | 1,101             | 7,394             |
| 1960                  | 382                     | 572               | 468               | 433               | 178               | 185                  | 185               | 679               | 3,082             | 270               | 1,801             | 179                    | 625               | 900               | 6,857             |
| 1961                  | 276                     | 312               | 383               | 211               | 160               | 102                  | 109               | 614               | 2,172             | 420               | 1,054             | 257                    | 221               | 932               | 5,056             |
| 1962                  | 142                     | 182               | 196               | 104               | 4/                | 72                   | 72                | 339               | 1,107             | 280               | 918               | 223                    | 202               | 699               | 3,429             |
| 1963                  | 295                     | 392               | 457               | 412               | 15                | 120                  | 131               | 566               | 2,448             | 469               | 1,286             | 189                    | 322               | 1,062             | 5,775             |
| 1964                  | 158                     | 191               | 270               | 224               | 29                | 82                   | 67                | 389               | 1,410             | 408               | 1,021             | 206                    | 249               | 901               | 4,195             |
| 1965                  | 135                     | 112               | 106               | 95                | 11                | 45                   | 39                | 361               | 904               | 282               | 727               | 181                    | 64                | 877               | 3,035             |
| 1966                  | 157                     | 168               | 275               | 165               | 1                 | 54                   | 32                | 434               | 1,286             | 314               | 1,336             | 381                    | 295               | 1,220             | 4,832             |
| 1967                  | 130                     | 154               | 266               | 104               | 7                 | 46                   | 37                | 355               | 1,099             | 151               | 1,146             | 383                    | 355               | 1,572             | 4,361             |
| 1968                  | 49                      | 91                | 65                | 32                | 5                 | 30                   | 20                | 279               | 571               | 116               | 557               | 264                    | 176               | 1,141             | 2,825             |
| 1969                  | 39                      | 31                | 49                | 27                | 4                 | 19                   | 19                | 170               | 358               | 191               | 652               | 198                    | 266               | 1,213             | 2,878             |
| 1970                  | 98                      | 63                | 59                | 67                | 20                | 48                   | 35                | 158               | 548               | 310               | 878               | 419                    | 215               | 1,527             | 3,897             |
| 1971                  | 66                      | 37                | 128               | 81                | 40                | 44                   | 31                | 175               | 602               | 331               | 761               | 299                    | 104               | 1,288             | 3,385             |
| 1972 5/               | 92                      | 150               | 183               | 187               | 111               | 75                   | 49                | 336               | 1,183             | 262               | 1,085             | 372                    | 4/                | 2,409             | 5,311             |

1/ West Germany after January 1, 1952.

2/ China (Mainland) including Formosa prior to January 1, 1953.

3/ Bales of 500 pounds gross weight--480 pound net weight 1950 to date.

4/ Less than 500 bales.

5/ Preliminary.

Bureau of the Census



Table 32.--Special programs of the U.S. Government for financing cotton exports: Specified fiscal years, 1956/57 to date <sup>1/</sup>

| Program                          | 1956/57      |                             | 1957/58      |                             | 1958/59      |                             | 1959/60      |                             | 1960/61      |                             | 1961/62      |                             | 1962/63      |                             | 1963/64               |                             | 1964/65      |                             |
|----------------------------------|--------------|-----------------------------|--------------|-----------------------------|--------------|-----------------------------|--------------|-----------------------------|--------------|-----------------------------|--------------|-----------------------------|--------------|-----------------------------|-----------------------|-----------------------------|--------------|-----------------------------|
|                                  | Value        | Quantity                    | Value        | Quantity                    | Value        | Quantity                    | Value        | Quantity                    | Value        | Quantity                    | Value        | Quantity                    | Value        | Quantity                    | Value                 | Quantity                    | Value        | Quantity                    |
|                                  | Mil.<br>dol. | Mil.<br>bales <sup>2/</sup> | Mil.<br>dol. | Mil.<br>bales <sup>2/</sup> | Mil.<br>dol. | Mil.<br>bales <sup>2/</sup> | Mil.<br>dol. | Mil.<br>bales <sup>2/</sup> | Mil.<br>dol. | Mil.<br>bales <sup>2/</sup> | Mil.<br>dol. | Mil.<br>bales <sup>2/</sup> | Mil.<br>dol. | Mil.<br>bales <sup>2/</sup> | Mil.<br>dol.          | Mil.<br>bales <sup>2/</sup> | Mil.<br>dol. | Mil.<br>bales <sup>2/</sup> |
| Mutual Security Act              | 129.0        | 0.9                         | 99.4         | 0.7                         | 106.2        | 0.8                         | 49.1         | 0.4                         | 42.4         | 0.3                         | 8.3          | 0.1                         | 6/2.4        | 6/ 4/                       | 6/1.8                 | 6/ 4/                       | 6/2.0        | 6/ 4/                       |
| Export-Import Bank <sup>3/</sup> | 66.7         | .4                          | 113.7        | .8                          | 50.8         | .4                          | 36.0         | .3                          | 42.9         | .3                          | 57.4         | .4                          | 51.9         | .4                          | 61.4                  | .5                          | 61.5         | .5                          |
| Public Law 480                   |              |                             |              |                             |              |                             |              |                             |              |                             |              |                             |              |                             |                       |                             |              |                             |
| Title I                          | 211.6        | 1.4                         | 131.8        | .9                          | 95.4         | .6                          | 94.8         | .7                          | 177.8        | 1.3                         | 146.3        | 1.1                         | 144.0        | 1.0                         | 115.2                 | .9                          | 104.0        | .7                          |
| Title II                         | .3           | 4/                          | 4.7          | 4/                          | 1.3          | 4/                          | 1.5          | 4/                          | 2.8          | 4/                          | 5/           | 4/                          | ---          | ---                         | ---                   | ---                         | ---          | ---                         |
| Title IV                         | ---          | ---                         | ---          | ---                         | ---          | ---                         | ---          | ---                         | ---          | ---                         | 6.9          | .1                          | 26.0         | .2                          | 5.4                   | 4/                          | 14.5         | .1                          |
| Total                            | 407.6        | 2.7                         | 349.7        | 2.4                         | 253.8        | 1.8                         | 181.4        | 1.4                         | 266.0        | 2.0                         | 218.9        | 1.6                         | 224.2        | 1.7                         | 183.8                 | 1.4                         | 182.0        | 1.4                         |
| Barter                           | 127.4        | 1.0                         | 56.4         | .5                          | 21.5         | .4                          | 12.7         | .1                          | 12.7         | .1                          | 3.7          | 4/                          | ---          | ---                         | 20.3                  | .2                          | 52.3         | .4                          |
|                                  | 1965/66      |                             | 1966/67      |                             | 1967/68      |                             | 1968/69      |                             | 1969/70      |                             | 1970/71      |                             | 1971/72      |                             | 1972/73 <sup>7/</sup> |                             |              |                             |
|                                  | Value        | Quantity                    | Value        | Quantity                    | Value        | Quantity                    | Value        | Quantity                    | Value        | Quantity                    | Value        | Quantity                    | Value        | Quantity                    | Value                 | Quantity                    |              |                             |
|                                  | Mil.<br>dol. | Mil.<br>bales <sup>2/</sup> | Mil.<br>dol. | Mil.<br>bales <sup>2/</sup> | Mil.<br>dol. | Mil.<br>bales <sup>2/</sup> | Mil.<br>dol. | Mil.<br>bales <sup>2/</sup> | Mil.<br>dol. | Mil.<br>bales <sup>2/</sup> | Mil.<br>dol. | Mil.<br>bales <sup>2/</sup> | Mil.<br>dol. | Mil.<br>bales <sup>2/</sup> | Mil.<br>dol.          | Mil.<br>bales <sup>2/</sup> |              |                             |
| PL 87-195                        | 6/ 0.9       | 6/4/                        | 6/5/         | 6/4/                        | ---          | ---                         | ---          | ---                         | ---          | ---                         | ---          | ---                         | ---          | ---                         | ---                   | ---                         | ---          | ---                         |
| Export-Import Bank <sup>3/</sup> | 71.6         | .6                          | 97.9         | .9                          | 67.4         | .6                          | 50.1         | .4                          | 71.1         | .6                          | 71.4         | .6                          | 67.4         | .4                          | 73.6                  | .5                          |              |                             |
| PL 480 Sales                     |              |                             |              |                             |              |                             |              |                             |              |                             |              |                             |              |                             |                       |                             |              |                             |
| Foreign currencies (Title I)     | 42.6         | .3                          | 85.3         | .6                          | 120.9        | .9                          | 84.0         | .7                          | 130.7        | 1.0                         | 115.1        | .8                          | 80.0         | .5                          | 116.7                 | .7                          |              |                             |
| Dollar credit (Title IV)         | 27.0         | .2                          | 53.1         | .5                          | 12.1         | .1                          | 3.4          | 4/                          | 8.1          | .1                          | ---          | ---                         | 1.1          | 4/                          | ---                   | ---                         |              |                             |
| Total                            | 142.1        | 1.2                         | 236.3        | 2.0                         | 200.3        | 1.6                         | 137.4        | 1.1                         | 209.9        | 1.7                         | 186.5        | 1.4                         | 148.5        | .9                          | 190.3                 | 1.2                         |              |                             |
| Barter                           | 53.7         | .4                          | 44.7         | .4                          | 41.9         | .4                          | 30.8         | .3                          | 76.9         | .7                          | 242.1        | 1.9                         | 250.0        | 1.6                         | 101.2                 | .6                          |              |                             |

<sup>1/</sup> Authorized for delivery, shipment and disbursement. Data may differ from actual shipments due to shipping time lags.

<sup>2/</sup> Running bales partly estimated.

<sup>3/</sup> Includes amounts advanced by participants or disbursed by others at Export-Import Bank risk.

<sup>4/</sup> Less than 50,000 bales.

<sup>5/</sup> Less than \$50,000.

<sup>6/</sup> Mutual-Security program discontinued in 1962/63. Superseded by PL 85-195. The small amount of data indicated are for disbursement reports.

<sup>7/</sup> Preliminary.

Compiled from data of ASCS, AID (ICA), FAS, Export-Import Bank, and the Bureau of the Census.

Table 33.--Production and acreage harvested of cotton, United States, foreign countries and world, 1920 to date

| Year<br>beginning<br>August 1 | Production       |                   |        |        | Acreage harvested |                   |        |        |
|-------------------------------|------------------|-------------------|--------|--------|-------------------|-------------------|--------|--------|
|                               | United<br>States | Foreign countries |        | World  | United<br>States  | Foreign countries |        | World  |
|                               |                  | Non-<br>Communist | Other  |        |                   | Non-<br>Communist | Other  |        |
|                               | 1,000 bales 1/   |                   |        |        | 1,000 acres       |                   |        |        |
| 1920                          | 13,429           | 7,921             |        | 21,350 | 34,408            | 32,092            |        | 66,500 |
| 1921                          | 7,945            | 8,025             |        | 15,970 | 28,678            | 29,322            |        | 58,000 |
| 1922                          | 9,755            | 9,545             |        | 19,300 | 31,361            | 33,539            |        | 64,900 |
| 1923                          | 10,140           | 9,880             |        | 20,020 | 35,550            | 36,300            |        | 71,850 |
| 1924                          | 13,630           | 11,530            |        | 25,160 | 39,501            | 41,199            |        | 80,700 |
| 1925                          | 16,105           | 12,135            |        | 28,240 | 44,386            | 43,314            |        | 87,700 |
| 1926                          | 17,978           | 10,942            |        | 28,920 | 44,608            | 39,942            |        | 84,550 |
| 1927                          | 12,956           | 11,934            |        | 24,890 | 38,342            | 39,758            |        | 78,100 |
| 1928                          | 14,477           | 12,403            |        | 26,880 | 42,434            | 41,866            |        | 85,300 |
| 1929                          | 14,825           | 12,035            |        | 26,860 | 43,232            | 43,168            |        | 86,400 |
| 1930                          | 13,932           | 12,298            |        | 26,230 | 42,444            | 53,006            |        | 85,450 |
| 1931                          | 17,097           | 10,723            |        | 27,820 | 38,704            | 43,396            |        | 82,100 |
| 1932                          | 13,003           | 11,297            |        | 24,300 | 35,891            | 42,609            |        | 78,500 |
| 1933                          | 13,047           | 13,873            |        | 26,920 | 29,383            | 46,717            |        | 76,100 |
| 1934                          | 9,636            | 14,174            |        | 23,810 | 26,866            | 48,634            |        | 75,500 |
| 1935                          | 10,638           | 16,877            |        | 27,515 | 27,509            | 51,901            |        | 79,410 |
| 1936                          | 12,399           | 19,952            |        | 32,351 | 29,755            | 54,810            |        | 84,565 |
| 1937                          | 18,946           | 20,059            |        | 39,005 | 33,623            | 58,942            |        | 92,565 |
| 1938                          | 11,943           | 18,017            |        | 29,960 | 24,248            | 51,652            |        | 75,900 |
| 1939                          | 11,817           | 17,818            |        | 29,635 | 23,805            | 49,465            |        | 73,270 |
| 1940                          | 12,566           | 18,639            |        | 31,205 | 23,861            | 53,369            |        | 77,230 |
| 1941                          | 10,744           | 17,161            |        | 27,905 | 22,236            | 52,149            |        | 74,385 |
| 1942                          | 12,817           | 14,528            |        | 27,345 | 22,602            | 44,873            |        | 67,475 |
| 1943                          | 11,427           | 14,208            |        | 25,635 | 21,610            | 46,485            |        | 68,095 |
| 1944                          | 12,230           | 12,585            |        | 24,819 | 19,617            | 39,973            |        | 59,590 |
| 1945                          | 9,015            | 8,545             | 3,850  | 21,410 | 17,029            | 8,766             |        | 54,210 |
| 1946                          | 8,640            | 8,781             | 4,454  | 21,875 | 17,584            | 28,892            | 8,974  | 55,450 |
| 1947                          | 11,860           | 8,893             | 4,780  | 25,533 | 21,330            | 27,834            | 10,131 | 59,295 |
| 1948                          | 14,877           | 9,512             | 5,556  | 29,945 | 22,911            | 29,172            | 10,627 | 62,710 |
| 1949                          | 16,128           | 10,751            | 6,102  | 32,981 | 27,439            | 31,948            | 11,715 | 71,102 |
| 1950                          | 10,014           | 12,166            | 8,466  | 30,646 | 17,843            | 36,938            | 15,494 | 70,275 |
| 1951                          | 15,149           | 13,496            | 10,525 | 39,169 | 26,949            | 40,835            | 20,921 | 80,705 |
| 1952                          | 15,139           | 13,767            | 11,902 | 40,808 | 25,921            | 39,967            | 21,660 | 87,548 |
| 1953                          | 16,438           | 13,837            | 11,743 | 42,018 | 24,341            | 39,798            | 18,428 | 82,567 |
| 1954                          | 13,673           | 15,935            | 11,628 | 41,236 | 19,251            | 43,478            | 19,729 | 82,458 |
| 1955                          | 14,698           | 16,369            | 13,262 | 44,329 | 16,928            | 47,180            | 20,505 | 84,613 |
| 1956                          | 13,290           | 15,905            | 13,589 | 42,784 | 15,615            | 45,869            | 21,139 | 82,623 |
| 1957                          | 10,948           | 16,895            | 14,230 | 42,073 | 13,558            | 45,964            | 19,835 | 79,357 |
| 1958                          | 11,495           | 17,436            | 14,954 | 43,885 | 11,849            | 46,723            | 19,736 | 78,308 |
| 1959                          | 14,527           | 16,986            | 14,421 | 45,934 | 15,117            | 44,953            | 19,723 | 79,793 |
| 1960                          | 14,237           | 18,983            | 12,954 | 46,174 | 15,309            | 45,719            | 18,547 | 79,575 |
| 1961                          | 14,283           | 19,486            | 11,235 | 45,004 | 15,634            | 48,433            | 15,193 | 79,260 |
| 1962                          | 14,827           | 21,903            | 11,020 | 47,750 | 15,569            | 48,930            | 14,573 | 79,074 |
| 1963                          | 15,294           | 21,971            | 12,908 | 50,173 | 14,212            | 49,893            | 16,375 | 80,480 |
| 1964                          | 15,145           | 22,934            | 14,718 | 52,797 | 14,057            | 50,439            | 17,460 | 81,956 |
| 1965                          | 14,938           | 23,564            | 15,933 | 54,435 | 13,615            | 49,808            | 17,700 | 81,123 |
| 1966                          | 9,557            | 22,774            | 16,973 | 49,304 | 9,552             | 48,813            | 17,608 | 75,973 |
| 1967                          | 7,443            | 23,965            | 17,753 | 49,161 | 7,997             | 49,591            | 17,710 | 75,298 |
| 1968                          | 10,926           | 25,998            | 17,100 | 54,024 | 10,160            | 50,144            | 17,551 | 77,855 |
| 1969                          | 9,990            | 25,757            | 16,417 | 52,164 | 11,055            | 50,253            | 17,554 | 78,862 |
| 1970                          | 10,192           | 23,401            | 18,608 | 52,201 | 11,160            | 47,860            | 19,554 | 78,574 |
| 1971                          | 10,473           | 27,947            | 18,728 | 57,148 | 11,471            | 49,906            | 18,145 | 79,522 |
| 1972 2/                       | 13,469           | 27,303            | 18,913 | 59,685 | 13,274            | 51,534            | 18,540 | 83,352 |

1/ Bales of 480 pounds net weight (U.S. 500-pound gross weight prior to 1953), 2/ Preliminary.

Statistical Reporting Service and Foreign Agricultural Service.

Table 34.--Carryover of American and Foreign growths of cotton, United States and foreign countries, beginning of season, 1920 to date

| Year beginning August 1 | American       |                   |                | Foreign growths |                   |                | All kinds      |                   |                |
|-------------------------|----------------|-------------------|----------------|-----------------|-------------------|----------------|----------------|-------------------|----------------|
|                         | United States  | Foreign countries | World          | United States   | Foreign countries | World          | United States  | Foreign countries | World          |
|                         | 1,000 bales 1/ | 1,000 bales 1/    | 1,000 bales 1/ | 1,000 bales 1/  | 1,000 bales 1/    | 1,000 bales 1/ | 1,000 bales 1/ | 1,000 bales 1/    | 1,000 bales 1/ |
| 1920                    | 3,279          | 3,059             | 6,338          | 284             | 5,130             | 5,414          | 3,563          | 8,189             | 11,752         |
| 1921                    | 6,361          | 3,313             | 9,674          | 174             | 5,321             | 5,495          | 6,534          | 8,635             | 15,169         |
| 1922                    | 2,665          | 3,015             | 5,680          | 167             | 4,647             | 4,814          | 2,832          | 7,662             | 10,494         |
| 1923                    | 2,129          | 1,189             | 3,318          | 196             | 4,057             | 4,253          | 2,325          | 5,246             | 7,571          |
| 1924                    | 1,439          | 1,272             | 2,711          | 116             | 3,787             | 3,903          | 1,596          | 5,058             | 6,614          |
| 1925                    | 1,504          | 1,876             | 3,380          | 106             | 4,462             | 4,568          | 1,610          | 6,338             | 7,948          |
| 1926                    | 3,414          | 2,087             | 5,501          | 129             | 4,843             | 4,972          | 3,543          | 6,930             | 10,473         |
| 1927                    | 3,663          | 4,182             | 7,845          | 99              | 4,710             | 4,809          | 3,762          | 8,892             | 12,654         |
| 1928                    | 2,426          | 2,780             | 5,206          | 111             | 5,218             | 5,329          | 2,526          | 7,999             | 10,535         |
| 1929                    | 2,130          | 2,387             | 4,517          | 182             | 5,842             | 6,024          | 2,312          | 8,229             | 10,541         |
| 1930                    | 4,322          | 1,865             | 6,187          | 209             | 5,496             | 5,705          | 4,530          | 7,362             | 11,892         |
| 1931                    | 6,263          | 2,713             | 8,976          | 107             | 5,725             | 5,832          | 6,370          | 8,438             | 14,808         |
| 1932                    | 9,581          | 3,682             | 13,263         | 97              | 4,976             | 5,073          | 9,678          | 8,658             | 18,336         |
| 1933                    | 8,081          | 3,728             | 11,809         | 84              | 5,223             | 5,307          | 8,165          | 8,951             | 17,116         |
| 1934                    | 7,648          | 3,053             | 10,701         | 96              | 6,743             | 6,839          | 7,744          | 9,796             | 17,540         |
| 1935                    | 7,438          | 1,903             | 9,041          | 71              | 5,960             | 6,031          | 7,208          | 7,864             | 15,072         |
| 1936                    | 5,336          | 1,662             | 6,998          | 73              | 6,578             | 6,651          | 5,409          | 8,240             | 13,649         |
| 1937                    | 4,387          | 1,848             | 6,235          | 112             | 7,348             | 7,460          | 4,499          | 9,196             | 13,695         |
| 1938                    | 11,446         | 2,341             | 13,787         | 87              | 8,828             | 8,915          | 11,533         | 11,169            | 22,702         |
| 1939                    | 12,956         | 1,181             | 14,137         | 76              | 7,425             | 7,501          | 13,033         | 8,605             | 21,638         |
| 1940                    | 10,469         | 2,073             | 12,542         | 95              | 7,625             | 7,720          | 10,564         | 9,698             | 20,262         |
| 1941                    | 12,026         | 771               | 12,797         | 140             | 9,230             | 9,370          | 12,166         | 10,001            | 22,167         |
| 1942                    | 10,505         | 660               | 11,165         | 135             | 11,285            | 11,420         | 10,640         | 11,945            | 22,585         |
| 1943                    | 10,969         | 711               | 11,280         | 88              | 12,202            | 12,290         | 10,657         | 12,913            | 23,570         |
| 1944                    | 10,626         | 615               | 11,241         | 118             | 14,045            | 14,163         | 10,744         | 14,660            | 25,404         |
| 1945                    | 11,040         | 2,060             | 13,140         | 124             | 16,630            | 16,754         | 11,164         | 18,730            | 29,894         |
| 1946                    | 7,173          | 3,327             | 10,500         | 153             | 15,507            | 15,660         | 7,326          | 18,834            | 26,160         |
| 1947                    | 2,398          | 3,302             | 5,700          | 132             | 13,731            | 13,863         | 2,530          | 17,033            | 19,563         |
| 1948                    | 2,991          | 1,609             | 4,600          | 89              | 10,328            | 10,417         | 3,080          | 11,937            | 15,017         |
| 1949                    | 5,218          | 2,082             | 7,300          | 69              | 8,024             | 8,093          | 5,287          | 10,106            | 15,393         |
| 1950                    | 6,749          | 2,051             | 8,800          | 98              | 8,133             | 8,231          | 6,846          | 10,185            | 17,031         |
| 1951                    | 2,165          | 1,435             | 3,600          | 112             | 8,588             | 8,700          | 2,278          | 10,022            | 12,300         |
| 1952                    | 2,720          | 1,880             | 4,600          | 69              | 11,024            | 11,093         | 2,789          | 12,904            | 15,693         |
| 1953                    | 5,510          | 1,290             | 6,800          | 94              | 11,798            | 11,892         | 5,605          | 13,087            | 18,692         |
| 1954                    | 9,653          | 1,247             | 10,900         | 75              | 10,273            | 10,348         | 9,728          | 11,520            | 21,248         |
| 1955                    | 11,140         | 1,060             | 12,200         | 66              | 10,063            | 10,129         | 11,205         | 11,124            | 22,329         |
| 1956                    | 14,490         | 810               | 15,300         | 39              | 9,230             | 9,269          | 14,529         | 10,040            | 24,569         |
| 1957                    | 11,284         | 2,416             | 13,700         | 39              | 9,870             | 9,909          | 11,323         | 12,286            | 23,609         |
| 1958                    | 8,702          | 2,198             | 10,900         | 35              | 11,232            | 11,267         | 8,737          | 13,430            | 22,167         |
| 1959                    | 8,843          | 1,057             | 9,900          | 42              | 11,304            | 11,346         | 8,885          | 12,361            | 21,246         |
| 1960                    | 7,522          | 2,678             | 10,200         | 37              | 10,153            | 10,190         | 7,559          | 12,831            | 20,390         |
| 1961                    | 7,187          | 2,713             | 9,900          | 41              | 10,348            | 10,389         | 7,228          | 13,061            | 20,289         |
| 1962                    | 7,789          | 1,711             | 9,500          | 2/42            | 10,322            | 10,364         | 2/7,831        | 12,033            | 19,864         |
| 1963                    | 11,123         | 1,177             | 12,300         | 2/93            | 10,936            | 11,029         | 2/11,216       | 12,113            | 23,329         |
| 1964                    | 12,306         | 1,894             | 14,200         | 2/72            | 11,720            | 11,792         | 2/12,378       | 13,614            | 25,992         |
| 1965                    | 14,224         | 1,176             | 15,400         | 2/67            | 12,819            | 12,886         | 2/14,291       | 13,995            | 28,286         |
| 1966                    | 16,800         | 1,000             | 17,800         | 2/62            | 13,376            | 13,438         | 2/16,862       | 14,376            | 31,238         |
| 1967                    | 12,475         | 1,825             | 14,300         | 2/58            | 13,317            | 13,375         | 12,533         | 15,142            | 27,675         |
| 1968                    | 6,402          | 1,598             | 8,000          | 46              | 14,878            | 14,924         | 6,448          | 16,476            | 22,924         |
| 1969                    | 6,490          | 1,110             | 7,600          | 31              | 16,048            | 16,079         | 6,521          | 17,158            | 23,679         |
| 1970                    | 5,733          | 967               | 6,700          | 27              | 15,071            | 15,098         | 5,760          | 16,038            | 21,798         |
| 1971                    | 4,237          | 1,263             | 5,500          | 15              | 14,270            | 14,285         | 4,252          | 15,533            | 19,785         |
| 1972 3/                 | 3,210          | 1,090             | 4,300          | 24              | 15,921            | 15,945         | 3,234          | 17,051            | 20,285         |
| 1973 3/                 | 3,925          | 2,075             | 6,000          | 14              | 16,562            | 16,576         | 3,929          | 18,741            | 22,670         |

1/ American in running bales, foreign in bales of 500 pounds gross weight. 2/ Foreign stockpile cotton included by the Bureau of the Census as of August 1 was 7,168 bales in 1962, 61,168 bales in 1963, 27,274 bales in 1964, 18,307 bales in 1965, 12,500 in 1966, and 884 in 1967. In bond cotton is not included 116,609 bales as of August 1 in 1963, 60,297 in 1964, 38,022 in 1965, and 33,284 in 1966. 3/ Preliminary.

Carry-over in the United States from reports of the Bureau of the Census. Carryover in foreign countries from reports of the New York Cotton Exchange Service through 1944. Since then from International Cotton Advisory Committee.

Table 35.--Commercial cotton, all growths: World supply and consumption, 1920 to date 1/

| Year beginning August 1 | Supply             |                   |                | World production | Total          | Mill consumption 2/ |                   |                |
|-------------------------|--------------------|-------------------|----------------|------------------|----------------|---------------------|-------------------|----------------|
|                         | Carryover August 1 |                   |                |                  |                | United States       | Foreign countries | World          |
|                         | United States      | Foreign countries | World          |                  |                |                     |                   |                |
|                         | 1,000 bales 3/     | 1,000 bales 3/    | 1,000 bales 3/ | 1,000 bales 3/   | 1,000 bales 3/ | 1,000 bales 3/      | 1,000 bales 3/    | 1,000 bales 3/ |
| 1920                    | 3,563              | 8,189             | 11,752         | 20,628           | 32,380         | 4,893               | 12,258            | 17,151         |
| 1921                    | 6,534              | 8,635             | 15,169         | 15,173           | 30,342         | 5,910               | 13,858            | 19,778         |
| 1922                    | 2,832              | 7,662             | 10,494         | 18,451           | 28,945         | 6,666               | 14,671            | 21,337         |
| 1923                    | 2,325              | 5,246             | 7,571          | 19,090           | 26,661         | 5,681               | 14,346            | 20,027         |
| 1924                    | 1,556              | 5,058             | 6,614          | 24,094           | 30,708         | 6,193               | 16,541            | 22,734         |
| 1925                    | 1,610              | 6,338             | 7,948          | 26,743           | 34,691         | 6,456               | 17,712            | 24,168         |
| 1926                    | 3,543              | 6,930             | 10,473         | 27,930           | 38,403         | 7,190               | 18,489            | 25,679         |
| 1927                    | 3,762              | 8,892             | 12,654         | 23,343           | 35,997         | 6,894               | 18,608            | 25,502         |
| 1928                    | 2,536              | 7,999             | 10,535         | 25,802           | 36,337         | 7,091               | 18,687            | 25,778         |
| 1929                    | 2,312              | 8,229             | 10,541         | 26,251           | 36,792         | 6,106               | 18,769            | 24,875         |
| 1930                    | 4,530              | 7,362             | 11,892         | 25,376           | 37,268         | 5,263               | 17,169            | 22,432         |
| 1931                    | 6,370              | 8,438             | 14,808         | 26,479           | 41,287         | 4,866               | 18,023            | 22,889         |
| 1932                    | 9,678              | 8,658             | 18,336         | 23,461           | 41,797         | 6,137               | 18,514            | 24,651         |
| 1933                    | 8,165              | 8,951             | 17,116         | 26,066           | 43,182         | 5,700               | 19,902            | 25,602         |
| 1934                    | 7,744              | 9,796             | 17,540         | 23,042           | 40,582         | 5,361               | 20,119            | 25,480         |
| 1935                    | 7,208              | 7,864             | 15,072         | 26,141           | 41,213         | 6,351               | 21,178            | 27,529         |
| 1936                    | 5,409              | 8,240             | 13,649         | 30,729           | 44,378         | 7,950               | 22,688            | 30,638         |
| 1937                    | 4,499              | 9,196             | 13,695         | 36,745           | 50,440         | 5,748               | 21,825            | 27,573         |
| 1938                    | 11,533             | 11,169            | 22,702         | 27,509           | 50,211         | 6,858               | 21,649            | 28,507         |
| 1939                    | 13,033             | 8,605             | 21,638         | 27,325           | 48,964         | 7,784               | 20,712            | 28,496         |
| 1940                    | 10,564             | 9,698             | 20,262         | 28,720           | 48,982         | 9,722               | 16,873            | 26,595         |
| 1941                    | 12,166             | 10,001            | 22,167         | 25,616           | 47,783         | 11,170              | 13,863            | 25,033         |
| 1942                    | 10,640             | 11,945            | 22,585         | 29,582           | 48,167         | 11,100              | 13,193            | 24,293         |
| 1943                    | 10,657             | 12,913            | 23,570         | 24,521           | 48,091         | 9,943               | 12,623            | 22,566         |
| 1944                    | 10,744             | 14,660            | 25,404         | 23,631           | 49,035         | 9,568               | 12,636            | 22,204         |
| 1945                    | 11,164             | 18,730            | 29,894         | 21,361           | 51,255         | 9,163               | 15,412            | 24,575         |
| 1946                    | 7,326              | 18,834            | 26,160         | 21,851           | 48,011         | 10,025              | 18,150            | 28,175         |
| 1947                    | 2,530              | 17,033            | 19,563         | 25,264           | 44,827         | 9,354               | 20,436            | 29,790         |
| 1948                    | 3,080              | 11,937            | 15,017         | 29,623           | 44,640         | 7,795               | 21,325            | 29,120         |
| 1949                    | 5,287              | 10,106            | 15,393         | 32,857           | 48,250         | 8,851               | 22,146            | 30,999         |
| 1950                    | 6,846              | 10,185            | 17,031         | 30,519           | 47,550         | 4/10,509            | 24,573            | 35,082         |
| 1951                    | 2,278              | 10,022            | 12,300         | 38,706           | 51,006         | 4/9,196             | 25,971            | 35,167         |
| 1952                    | 2,789              | 12,904            | 15,693         | 40,125           | 55,818         | 4/9,461             | 27,483            | 36,944         |
| 1953                    | 5,605              | 13,087            | 18,692         | 41,649           | 60,341         | 8,576               | 30,202            | 38,778         |
| 1954                    | 9,728              | 11,520            | 21,248         | 41,016           | 62,264         | 8,842               | 31,016            | 39,858         |
| 1955                    | 11,205             | 11,124            | 22,329         | 43,672           | 66,001         | 4/9,210             | 32,005            | 41,215         |
| 1956                    | 14,529             | 10,040            | 24,569         | 42,159           | 66,728         | 4/8,608             | 34,352            | 42,960         |
| 1957                    | 11,323             | 12,286            | 23,609         | 41,588           | 65,197         | 4/7,999             | 34,902            | 42,901         |
| 1958                    | 8,737              | 13,430            | 22,167         | 44,845           | 67,012         | 4/8,703             | 36,971            | 45,674         |
| 1959                    | 8,885              | 12,361            | 21,246         | 47,302           | 68,548         | 9,017               | 39,327            | 48,344         |
| 1960                    | 7,559              | 12,831            | 20,390         | 46,772           | 67,162         | 4/8,279             | 38,756            | 47,035         |
| 1961                    | 7,228              | 13,061            | 20,289         | 45,354           | 65,643         | 4/8,954             | 37,030            | 45,984         |
| 1962                    | 5/7,831            | 12,033            | 19,864         | 48,223           | 58,087         | 4/8,419             | 36,746            | 45,165         |
| 1963                    | 5/11,216           | 12,113            | 23,329         | 50,469           | 73,798         | 4/8,609             | 39,063            | 47,672         |
| 1964                    | 5/12,378           | 13,614            | 25,992         | 53,036           | 79,028         | 9,171               | 41,568            | 50,739         |
| 1965                    | 5/14,291           | 13,995            | 28,286         | 54,683           | 82,969         | 9,497               | 42,485            | 51,982         |
| 1966                    | 5/16,862           | 14,376            | 31,238         | 50,121           | 81,359         | 4/9,485             | 43,999            | 53,484         |
| 1967                    | 5/12,533           | 15,142            | 27,675         | 49,032           | 76,707         | 4/8,982             | 44,802            | 53,784         |
| 1968                    | 6,448              | 16,476            | 22,924         | 54,539           | 77,463         | 4/8,242             | 45,650            | 53,892         |
| 1969                    | 6,521              | 17,158            | 23,679         | 52,316           | 75,995         | 4/7,991             | 46,332            | 54,323         |
| 1970                    | 5,760              | 16,038            | 21,798         | 52,471           | 74,269         | 8,068               | 46,754            | 54,822         |
| 1971                    | 4,252              | 15,533            | 19,785         | 57,008           | 76,793         | 4/8,039             | 48,054            | 56,093         |
| 1972 6/                 | 3,325              | 16,920            | 20,245         | 59,758           | 80,003         | 4/7,800             | 49,379            | 57,179         |
| 1973 6/                 | 4,115              | 18,461            | 22,576         | 60,214           | 82,790         |                     |                   |                |

1/ Beginning 1945, data of "commercial" cotton are identical with data of "all" cottons.

2/ Excludes estimates for quantities destroyed and used for adjustment purposes.

3/ American in running bales, foreign in equivalent 500 pound bales through 1971, thereafter 480 pound net weight bales.

4/ Adjusted to August 1-July 31 year.

5/ Foreign stockpile cotton included by the Bureau of the Census as of August 1 was 7,168 bales in 1962, 61,168 bales in 1963, 27,474 bales in 1964, 18,307 bales in 1965, and 12,500 bales in 1966. In bond cotton is not included; 116,609 bales as of August 1 in 1963, 60,297 in 1964, 38,002 in 1965, and 33,284 in 1966.

6/ Preliminary.

Commercial cotton, excludes the quantities produced for household uses. Carryover and consumption in the United States from reports of the Bureau of the Census for all years. New York Cotton Exchange for all other data from 1920 through 1944. Beginning 1945 all other data are from the International Cotton Advisory Committee. Totals were made before data were rounded to thousands.

Table 36.--Commercial cotton, American: World supply and consumption, 1920 to date 1/

| Year beginning August 1 | Supply         |                |                |                   |                |                     | Mill consumption 2/ |                |                   |                         |
|-------------------------|----------------|----------------|----------------|-------------------|----------------|---------------------|---------------------|----------------|-------------------|-------------------------|
|                         | United States  |                |                | Foreign countries | World total    | World production 3/ | World total supply  | United States  | Foreign countries | World total consumption |
|                         | CCC stocks 4/  | Other stocks   | Total          |                   |                |                     |                     |                |                   |                         |
|                         | 1,000 bales 5/ | 1,000 bales 5/ | 1,000 bales 5/ | 1,000 bales 5/    | 1,000 bales 5/ | 1,000 bales 5/      | 1,000 bales 5/      | 1,000 bales 5/ | 1,000 bales 5/    | 1,000 bales 5/          |
| 1920                    | ---            | 3,279          | 3,279          | 3,059             | 6,338          | 13,664              | 20,002              | 4,677          | 5,591             | 10,268                  |
| 1921                    | ---            | 6,361          | 6,361          | 3,313             | 9,674          | 8,285               | 17,959              | 5,613          | 6,596             | 12,209                  |
| 1922                    | ---            | 2,665          | 2,665          | 3,015             | 5,680          | 10,124              | 15,804              | 6,322          | 6,127             | 12,449                  |
| 1923                    | ---            | 2,129          | 2,129          | 1,189             | 3,318          | 10,330              | 13,648              | 5,353          | 5,564             | 10,917                  |
| 1924                    | ---            | 1,439          | 1,439          | 1,272             | 2,711          | 14,006              | 16,717              | 5,917          | 7,394             | 13,311                  |
| 1925                    | ---            | 1,504          | 1,504          | 1,876             | 3,380          | 16,181              | 19,561              | 6,176          | 7,834             | 14,010                  |
| 1926                    | ---            | 3,414          | 3,414          | 2,087             | 5,501          | 18,162              | 23,663              | 6,880          | 8,868             | 15,748                  |
| 1927                    | ---            | 3,663          | 3,663          | 4,182             | 7,845          | 12,957              | 20,802              | 6,535          | 9,041             | 15,576                  |
| 1928                    | ---            | 2,426          | 2,426          | 2,780             | 5,206          | 14,555              | 19,761              | 6,778          | 8,448             | 15,226                  |
| 1929                    | ---            | 2,130          | 2,130          | 2,387             | 4,517          | 14,716              | 19,233              | 5,803          | 7,218             | 13,021                  |
| 1930                    | 6/1,312        | 3,010          | 4,322          | 1,865             | 6,187          | 13,873              | 20,060              | 5,084          | 5,972             | 11,056                  |
| 1931                    | 6/3,393        | 2,870          | 6,263          | 2,713             | 8,976          | 16,877              | 25,853              | 4,744          | 7,784             | 12,528                  |
| 1932                    | 6/2,379        | 7,201          | 9,581          | 3,682             | 13,263         | 12,961              | 26,224              | 6,004          | 8,381             | 14,385                  |
| 1933                    | 1,129          | 6,952          | 8,081          | 3,728             | 11,809         | 12,712              | 24,521              | 5,553          | 8,227             | 13,780                  |
| 1934                    | 3,037          | 4,611          | 7,648          | 3,053             | 19,701         | 9,576               | 20,277              | 5,241          | 5,965             | 11,206                  |
| 1935                    | 6,027          | 1,111          | 7,138          | 1,903             | 9,041          | 10,495              | 19,536              | 6,220          | 6,283             | 12,503                  |
| 1936                    | 3,237          | 2,099          | 5,336          | 1,662             | 6,998          | 12,375              | 19,373              | 7,768          | 5,325             | 12,093                  |
| 1937                    | 1,665          | 2,722          | 4,387          | 1,848             | 6,235          | 18,412              | 24,647              | 5,616          | 5,179             | 10,795                  |
| 1938                    | 6,964          | 4,482          | 11,446         | 2,341             | 13,787         | 11,665              | 25,452              | 6,736          | 4,513             | 11,249                  |
| 1939                    | 11,049         | 1,907          | 12,956         | 1,181             | 14,137         | 11,418              | 25,555              | 7,655          | 5,221             | 12,876                  |
| 1940                    | 8,733          | 1,736          | 10,469         | 2,073             | 12,542         | 12,315              | 24,857              | 9,576          | 2,364             | 11,940                  |
| 1941                    | 7,047          | 4,979          | 12,026         | 771               | 12,797         | 10,628              | 23,425              | 10,974         | 1,186             | 12,160                  |
| 1942                    | 6,657          | 3,848          | 10,505         | 660               | 11,165         | 12,534              | 23,699              | 10,930         | 1,349             | 12,279                  |
| 1943                    | 5,390          | 5,179          | 10,569         | 711               | 11,280         | 11,075              | 22,355              | 9,829          | 1,217             | 11,046                  |
| 1944                    | 6,657          | 3,969          | 10,626         | 615               | 11,241         | 11,994              | 23,235              | 9,448          | 1,480             | 10,928                  |
| 1945                    | 6,947          | 4,093          | 11,040         | 2,100             | 13,140         | 8,852               | 21,992              | 8,965          | 2,135             | 11,100                  |
| 1946                    | 786            | 6,387          | 7,173          | 3,327             | 10,500         | 8,574               | 19,074              | 9,766          | 3,234             | 13,000                  |
| 1947                    | 55             | 2,343          | 2,398          | 3,302             | 5,700          | 11,648              | 17,348              | 9,108          | 3,692             | 12,800                  |
| 1948                    | 41             | 2,950          | 2,991          | 1,609             | 4,600          | 14,649              | 19,249              | 7,634          | 4,466             | 12,100                  |
| 1949                    | 3,819          | 1,399          | 5,218          | 2,082             | 7,300          | 15,921              | 23,211              | 8,669          | 5,531             | 14,200                  |
| 1950                    | 3,540          | 3,209          | 6,749          | 2,051             | 8,800          | 9,878               | 18,678              | 7/10,344       | 4,756             | 15,100                  |
| 1951                    | 79             | 2,086          | 2,165          | 1,435             | 3,600          | 15,069              | 18,669              | 7/9,111        | 5,189             | 14,300                  |
| 1952                    | 285            | 2,435          | 2,720          | 1,880             | 4,600          | 15,166              | 19,766              | 7/9,300        | 3,870             | 13,200                  |
| 1953                    | 2,000          | 3,510          | 5,510          | 1,290             | 6,800          | 16,402              | 23,202              | 8,445          | 3,755             | 12,200                  |
| 1954                    | 7,035          | 2,618          | 9,653          | 1,247             | 10,900         | 13,591              | 24,491              | 8,714          | 3,886             | 12,600                  |
| 1955                    | 8,133          | 3,007          | 11,140         | 1,060             | 12,200         | 14,680              | 26,880              | 9,086          | 2,514             | 11,600                  |
| 1956                    | 9,854          | 4,633          | 14,490         | 810               | 15,300         | 13,027              | 28,327              | 7/8,542        | 5,858             | 14,400                  |
| 1957                    | 5,184          | 6,100          | 11,284         | 2,416             | 13,700         | 10,920              | 24,620              | 7/7,925        | 6,075             | 14,000                  |
| 1958                    | 2,923          | 5,779          | 8,702          | 2,198             | 10,900         | 11,424              | 22,324              | 7/8,613        | 4,087             | 12,700                  |
| 1959                    | 7,042          | 1,801          | 8,843          | 1,057             | 9,900          | 14,554              | 24,454              | 8,910          | 5,390             | 14,300                  |
| 1960                    | 5,041          | 2,481          | 7,522          | 2,678             | 10,200         | 14,416              | 24,616              | 7/8,185        | 7,015             | 15,200                  |
| 1961                    | 1,519          | 5,668          | 7,187          | 2,713             | 9,900          | 14,448              | 24,348              | 7/8,854        | 6,143             | 14,997                  |
| 1962                    | 4,719          | 3,070          | 7,789          | 1,711             | 9,500          | 14,898              | 24,398              | 7/8,316        | 2,734             | 11,050                  |
| 1963                    | 8,094          | 3,029          | 11,123         | 1,177             | 12,300         | 15,361              | 27,661              | 7/8,510        | 5,059             | 13,569                  |
| 1964                    | 10,366         | 1,940          | 12,306         | 1,894             | 14,200         | 15,359              | 29,559              | 9,082          | 4,998             | 14,080                  |
| 1965                    | 11,598         | 2,626          | 14,224         | 1,176             | 15,400         | 14,788              | 30,188              | 9,406          | 3,610             | 13,016                  |
| 1966                    | 12,292         | 4,508          | 16,800         | 1,000             | 17,800         | 9,859               | 27,659              | 7/9,398        | 4,202             | 13,600                  |
| 1967                    | 5,781          | 6,694          | 12,475         | 1,825             | 14,300         | 7,215               | 21,515              | 7/8,887        | 4,313             | 13,200                  |
| 1968                    | 205            | 6,197          | 6,402          | 1,598             | 8,000          | 11,062              | 19,062              | 7/8,167        | 3,533             | 11,700                  |
| 1969                    | 2,911          | 3,579          | 6,490          | 1,110             | 7,600          | 9,910               | 17,510              | 7/7,950        | 2,950             | 10,900                  |
| 1970                    | 3,030          | 2,703          | 5,733          | 967               | 6,700          | 10,274              | 16,974              | 8,037          | 3,463             | 11,500                  |
| 1971                    | 303            | 3,934          | 4,237          | 1,263             | 5,500          | 10,260              | 15,760              | 7/8,002        | 3,598             | 11,600                  |
| 1972                    | 271            | 3,040          | 3,311          | 1,080             | 4,300          | 13,830              | 18,130              | 7/7,764        | 4,236             | 12,000                  |
| 1973 8/                 | 222            | 3,878          | 4,100          | 1,900             | 6,000          |                     |                     |                |                   |                         |

1/ Beginning 1945 data of "commercial" cotton are identical with data for "all" cottons. 2/ Excludes estimates for quantities destroyed and used for adjustment purposes. 3/ Adjusted for ginnings within season, city crop, etc. 4/ Data for 1930, 1931, and 1932 from reports of the Federal Farm Board. From 1933 to date from reports of the Commodity Credit Corporation and includes cotton pooled, owned and loans outstanding. 5/ Running bales through 1971 thereafter 480-pound net weight bales. 6/ Probably includes some futures, exact quantity not known. 7/ Adjusted to August 1-July 31. 8/ Preliminary.

Commercial cotton, excludes the quantities produced for household uses.

Except as noted, all data on stocks for all years, and consumption in the United States are copied from reports of the Bureau of the Census.

All other data are copied from reports of the New York Cotton Exchange for years through 1944. Beginning 1945 data are from the International Cotton Advisory Committee. Totals were made before data were rounded to thousands, hence totals are not necessarily summation of growths.

Table 37.--Commercial cotton, foreign: World supply and consumption, 1920 to date

| Year<br>begin-<br>ning<br>August 1 | Supply             |                      |                   |                          |                   | Mill consumption 1/ |                      |        |
|------------------------------------|--------------------|----------------------|-------------------|--------------------------|-------------------|---------------------|----------------------|--------|
|                                    | Carryover August 1 |                      | World             | World<br>produc-<br>tion | Total             | United<br>States    | Foreign<br>countries | World  |
|                                    | United<br>States   | Foreign<br>countries |                   |                          |                   |                     |                      |        |
| 1,000<br>bales 2/                  | 1,000<br>bales 2/  | 1,000<br>bales 2/    | 1,000<br>bales 2/ | 1,000<br>bales 2/        | 1,000<br>bales 2/ | 1,000<br>bales 2/   | 1,000<br>bales 2/    |        |
| 1920                               | 284                | 5,130                | 5,414             | 6,964                    | 12,378            | 216                 | 6,667                | 6,883  |
| 1921                               | 174                | 5,321                | 5,495             | 6,888                    | 12,383            | 297                 | 7,272                | 7,569  |
| 1922                               | 167                | 4,647                | 4,814             | 8,327                    | 13,141            | 344                 | 8,544                | 8,888  |
| 1923                               | 196                | 4,057                | 4,253             | 8,760                    | 13,013            | 328                 | 8,782                | 9,110  |
| 1924                               | 116                | 3,787                | 3,903             | 10,088                   | 13,991            | 276                 | 9,147                | 9,423  |
| 1925                               | 106                | 4,462                | 4,568             | 10,562                   | 15,130            | 280                 | 9,878                | 10,158 |
| 1926                               | 129                | 4,843                | 4,972             | 9,768                    | 14,740            | 309                 | 9,622                | 9,931  |
| 1927                               | 99                 | 4,710                | 4,809             | 10,386                   | 15,195            | 299                 | 9,567                | 9,866  |
| 1928                               | 111                | 5,218                | 5,329             | 11,247                   | 16,576            | 313                 | 10,239               | 10,552 |
| 1929                               | 182                | 5,842                | 6,024             | 11,535                   | 17,559            | 302                 | 11,552               | 11,854 |
| 1930                               | 209                | 5,496                | 5,705             | 11,503                   | 17,208            | 179                 | 11,197               | 11,376 |
| 1931                               | 107                | 5,725                | 5,832             | 9,602                    | 15,434            | 122                 | 10,239               | 10,361 |
| 1932                               | 97                 | 4,976                | 5,073             | 10,500                   | 15,573            | 133                 | 10,133               | 10,266 |
| 1933                               | 84                 | 5,223                | 5,307             | 13,354                   | 18,661            | 148                 | 11,674               | 11,822 |
| 1934                               | 96                 | 6,743                | 6,839             | 13,466                   | 20,305            | 120                 | 14,154               | 14,274 |
| 1935                               | 71                 | 5,960                | 6,031             | 25,646                   | 21,677            | 131                 | 14,895               | 15,026 |
| 1936                               | 73                 | 6,578                | 6,651             | 18,354                   | 25,005            | 182                 | 17,363               | 17,545 |
| 1937                               | 112                | 7,348                | 7,460             | 18,333                   | 25,793            | 132                 | 16,646               | 16,778 |
| 1938                               | 87                 | 8,828                | 8,915             | 15,844                   | 24,759            | 122                 | 17,136               | 17,258 |
| 1939                               | 76                 | 7,425                | 7,501             | 15,908                   | 23,409            | 128                 | 15,492               | 15,620 |
| 1940                               | 95                 | 7,625                | 7,720             | 16,405                   | 24,125            | 146                 | 14,509               | 14,655 |
| 1941                               | 140                | 9,230                | 9,370             | 14,988                   | 24,358            | 196                 | 12,677               | 12,873 |
| 1942                               | 135                | 11,285               | 11,420            | 13,048                   | 24,468            | 170                 | 11,844               | 12,014 |
| 1943                               | 88                 | 12,202               | 12,290            | 13,446                   | 25,736            | 114                 | 11,406               | 11,520 |
| 1944                               | 118                | 14,045               | 14,163            | 11,637                   | 25,800            | 120                 | 11,156               | 11,276 |
| 1945 3/                            | 124                | 16,630               | 16,754            | 12,509                   | 29,263            | 198                 | 13,277               | 13,475 |
| 1946                               | 153                | 15,507               | 15,660            | 13,277                   | 28,937            | 259                 | 14,916               | 15,175 |
| 1947                               | 132                | 13,731               | 13,863            | 13,616                   | 27,479            | 246                 | 16,744               | 16,990 |
| 1948                               | 89                 | 10,328               | 10,417            | 14,974                   | 25,391            | 161                 | 16,859               | 17,020 |
| 1949                               | 69                 | 8,024                | 8,093             | 16,936                   | 25,029            | 182                 | 16,617               | 16,799 |
| 1950                               | 98                 | 8,133                | 8,231             | 20,641                   | 28,872            | 4/165               | 19,817               | 19,982 |
| 1951                               | 112                | 8,588                | 8,700             | 23,637                   | 32,337            | 4/ 85               | 20,782               | 20,867 |
| 1952                               | 69                 | 11,024               | 11,093            | 24,959                   | 36,052            | 4/131               | 23,613               | 23,744 |
| 1953                               | 94                 | 11,798               | 11,892            | 25,247                   | 37,139            | 131                 | 25,447               | 26,578 |
| 1954                               | 75                 | 10,273               | 10,348            | 27,425                   | 37,773            | 128                 | 27,130               | 27,258 |
| 1955                               | 66                 | 10,063               | 10,129            | 28,992                   | 39,121            | 4/124               | 29,485               | 29,609 |
| 1956                               | 39                 | 9,230                | 9,269             | 29,132                   | 38,401            | 4/ 66               | 28,494               | 28,560 |
| 1957                               | 39                 | 9,870                | 9,909             | 30,668                   | 40,577            | 4/ 74               | 28,827               | 28,901 |
| 1958                               | 35                 | 11,232               | 11,267            | 33,421                   | 44,688            | 4/ 90               | 32,884               | 32,974 |
| 1959                               | 42                 | 11,304               | 11,346            | 32,748                   | 44,094            | 107                 | 33,937               | 34,044 |
| 1960                               | 37                 | 10,153               | 10,190            | 32,356                   | 42,546            | 4/ 94               | 31,741               | 31,835 |
| 1961                               | 41                 | 10,348               | 10,389            | 30,906                   | 41,295            | 4/100               | 30,887               | 30,987 |
| 1962                               | 5/ 42              | 10,322               | 10,364            | 33,325                   | 43,689            | 4/103               | 34,012               | 34,115 |
| 1963                               | 5/ 93              | 10,936               | 11,029            | 35,108                   | 46,137            | 4/ 99               | 34,004               | 34,103 |
| 1964                               | 5/ 72              | 11,720               | 11,792            | 37,677                   | 49,469            | 89                  | 35,790               | 36,059 |
| 1965                               | 5/ 67              | 12,819               | 12,886            | 39,895                   | 52,781            | 91                  | 37,790               | 38,059 |
| 1966                               | 5/ 62              | 13,376               | 13,438            | 40,262                   | 53,700            | 4/ 87               | 38,602               | 38,689 |
| 1967                               | 5/ 58              | 13,317               | 13,375            | 41,817                   | 55,192            | 4/ 95               | 39,609               | 39,704 |
| 1968                               | 46                 | 14,878               | 14,924            | 43,477                   | 58,401            | 4/ 75               | 41,272               | 41,347 |
| 1969                               | 31                 | 16,048               | 16,079            | 42,406                   | 58,485            | 4/ 41               | 42,651               | 42,692 |
| 1970                               | 27                 | 15,071               | 15,098            | 42,197                   | 57,295            | 31                  | 42,615               | 42,646 |
| 1971                               | 15                 | 14,270               | 14,285            | 46,748                   | 61,033            | 4/ 37               | 43,404               | 43,441 |
| 1972 6/                            | 14                 | 15,840               | 15,945            | 45,928                   | 61,873            | 4/ 36               | 45,143               | 45,179 |
| 1973 6/                            | 15                 | 16,561               | 16,576            |                          |                   |                     |                      |        |

1/ Excludes estimates for quantities destroyed and used for adjustment purposes. 2/ Bales of equivalent 500 pounds.  
 3/ Beginning 1945 data of commercial cotton are identical with data of "all" cottons. 4/ Adjusted to August 1-July  
 31 year. 5/ Foreign stockpile cotton included by the Bureau of the Census as of Aug. 1 was 7,168 bales in 1962,  
 61,168 bales in 1963, 27,474 bales in 1964, 18,307 bales in 1965, and 12,500 in 1966. In bond cotton is not included;  
 115,609 bales as of Aug. 1 in 1963, 60,297 in 1964, 38,022 in 1965, and 33,284 in 1966.

Commercial cotton, excludes the quantities produced for household uses. Carryover and consumption for all years  
 in the United States from reports of the Bureau of the Census. All other data are copied from reports of the New  
 York Cotton Exchange for years 1920 through 1944. Beginning 1945 data are from the International Cotton Advisory  
 Committee.

Table 38.--Cotton, all kinds: Total consumption by countries, 1934 to date

| Continent and country | Season beginning August 1 |        |        |        |        |        |        |        |        |        |
|-----------------------|---------------------------|--------|--------|--------|--------|--------|--------|--------|--------|--------|
|                       | 1934                      | 1935   | 1936   | 1937   | 1938   | 1939   | 1940   | 1941   | 1942   | 1943   |
|                       | 1,000 bales 1/            |        |        |        |        |        |        |        |        |        |
| Free World            |                           |        |        |        |        |        |        |        |        |        |
| North America         |                           |        |        |        |        |        |        |        |        |        |
| Canada                | 244                       | 259    | 296    | 255    | 226    | 443    | 472    | 507    | 457    | 390    |
| Cuba                  | 2                         | 4      | 10     | 7      | 10     | 14     | 13     | 30     | 25     | 27     |
| El Salvador           | 4                         | 4      | 4      | 4      | 4      | 4      | 7      | 6      | 6      | 8      |
| Guatemala             | 2                         | 2      | 2      | 3      | 3      | 4      | 4      | 7      | 10     | 10     |
| Mexico                | 200                       | 223    | 239    | 248    | 226    | 218    | 229    | 250    | 291    | 320    |
| Nicaragua             | ---                       | ---    | ---    | 1      | 1      | 2      | 2      | 2      | 2      | 2      |
| United States         | 5,361                     | 6,351  | 7,950  | 5,748  | 6,858  | 7,784  | 9,722  | 11,170 | 11,100 | 9,943  |
| Other                 | ---                       | ---    | ---    | ---    | ---    | ---    | ---    | ---    | ---    | ---    |
| Total                 | 5,813                     | 6,843  | 8,501  | 5,266  | 7,388  | 8,469  | 10,449 | 11,972 | 11,891 | 10,700 |
| Asia and Oceania      |                           |        |        |        |        |        |        |        |        |        |
| Afghanistan           | 5                         | 5      | 5      | 5      | 5      | 5      | 5      | 5      | 5      | 5      |
| Australia             | 6                         | 9      | 11     | 26     | 30     | 37     | 54     | 62     | 66     | 65     |
| Burma                 | 13                        | 13     | 13     | 15     | 12     | 12     | 10     | 10     | 7      | 7      |
| Ceylon                | 4                         | 4      | 4      | 4      | 4      | 4      | 5      | 5      | 6      | 7      |
| French Indochina      | 30                        | 35     | 40     | 45     | 60     | 45     | 45     | 22     | 10     | 9      |
| Formosa (Taiwan)      | 2                         | 2      | 2      | 3      | 1      | 4      | 1      | 7      | 5      | 3      |
| Hong Kong             | ---                       | ---    | ---    | ---    | ---    | ---    | ---    | ---    | ---    | ---    |
| India 2/              | 2,900                     | 2,930  | 2,890  | 3,325  | 3,436  | 3,251  | 3,753  | 4,052  | 4,167  | 4,276  |
| Indonesia             | 5                         | 5      | 5      | 5      | 2      | 3      | 2      | 2      | 2      | 1      |
| Iran                  | 60                        | 69     | 74     | 92     | 97     | 97     | 97     | 92     | 102    | 102    |
| Iraq                  | ---                       | ---    | ---    | ---    | ---    | 1      | 2      | 3      | 3      | 3      |
| Israel 3/             | 3                         | 3      | 3      | 3      | 3      | 3      | 5      | 7      | 8      | 9      |
| Japan                 | 3,517                     | 3,437  | 3,692  | 3,411  | 2,517  | 2,419  | 1,817  | 700    | 515    | 237    |
| Korea 4/              | 150                       | 200    | 230    | 300    | 240    | 225    | 175    | 190    | 200    | 250    |
| Lebanon 5/            | ---                       | ---    | ---    | ---    | ---    | ---    | ---    | ---    | ---    | ---    |
| Pakistan              | ---                       | ---    | ---    | ---    | ---    | ---    | ---    | ---    | ---    | ---    |
| Philippines           | 1                         | 2      | 2      | 3      | 2      | 5      | 8      | 3      | 1      | 1      |
| Syria                 | 10                        | 15     | 20     | 25     | 25     | 22     | 20     | 20     | 22     | 25     |
| Thailand              | 2                         | 5      | 6      | 8      | 5      | 7      | 10     | 10     | 15     | 25     |
| Turkey                | 75                        | 75     | 90     | 110    | 135    | 155    | 165    | 155    | 155    | 160    |
| Other                 | 2                         | 2      | 2      | 2      | 2      | 2      | 2      | 2      | 2      | 2      |
| Total                 | 5,795                     | 6,811  | 7,089  | 7,382  | 6,576  | 6,297  | 6,176  | 5,347  | 5,291  | 5,185  |
| Europe                |                           |        |        |        |        |        |        |        |        |        |
| Austria               | 146                       | 197    | 199    | 175    | 180    | 6/     | 6/     | 6/     | 6/     | 6/     |
| Belgium               | 343                       | 377    | 371    | 366    | 321    | 300    | 100    | 6      | ---    | ---    |
| Denmark               | 34                        | 32     | 40     | 35     | 37     | 30     | 15     | ---    | ---    | ---    |
| Finland               | 57                        | 56     | 61     | 60     | 61     | 56     | 40     | 9      | ---    | ---    |
| France                | 1,036                     | 1,212  | 1,192  | 1,148  | 1,316  | 1,200  | 400    | 100    | 35     | 10     |
| F. R. of Germany      | 954                       | 1,135  | 1,021  | 1,071  | 1,204  | 1,000  | 450    | 200    | 65     | 14     |
| Greece                | 90                        | 93     | 100    | 110    | 85     | 90     | 70     | 29     | 10     | 10     |
| Ireland               | ---                       | ---    | ---    | ---    | ---    | ---    | ---    | ---    | ---    | ---    |
| Italy                 | 814                       | 623    | 619    | 700    | 665    | 602    | 208    | 54     | 71     | 14     |
| Netherlands           | 190                       | 220    | 246    | 260    | 260    | 258    | 35     | 10     | 4      | ---    |
| Norway                | 13                        | 14     | 14     | 14     | 15     | 15     | 11     | 5      | 2      | 1      |
| Portugal              | 76                        | 76     | 87     | 100    | 113    | 113    | 111    | 112    | 94     | 80     |
| Spain                 | 435                       | 363    | 322    | 152    | 140    | 200    | 270    | 220    | 300    | 380    |
| Sweden                | 125                       | 125    | 145    | 143    | 133    | 141    | 136    | 97     | 80     | 76     |
| Switzerland           | 114                       | 110    | 132    | 131    | 141    | 130    | 96     | 47     | 11     | 7      |
| United Kingdom        | 2,591                     | 2,836  | 3,037  | 2,550  | 2,690  | 2,993  | 2,110  | 1,775  | 1,500  | 1,675  |
| Yugoslavia            | 70                        | 72     | 91     | 101    | 110    | 120    | 50     | 10     | ---    | ---    |
| Total                 | 7,088                     | 7,541  | 7,437  | 7,116  | 7,468  | 7,245  | 4,092  | 2,670  | 2,176  | 2,272  |
| South America         |                           |        |        |        |        |        |        |        |        |        |
| Argentina             | 65                        | 90     | 125    | 136    | 150    | 179    | 185    | 246    | 251    | 322    |
| Bolivia               | 4                         | 4      | 4      | 4      | 5      | 5      | 4      | 6      | 7      | 8      |
| Brazil                | 470                       | 488    | 514    | 536    | 552    | 568    | 603    | 659    | 785    | 867    |
| Chile                 | 10                        | 10     | 10     | 15     | 23     | 25     | 20     | 20     | 27     | 35     |
| Colombia              | 30                        | 30     | 35     | 40     | 40     | 51     | 51     | 66     | 80     | 85     |
| Ecuador               | 3                         | 3      | 3      | 3      | 6      | 6      | 7      | 7      | 9      | 11     |
| Paraguay              | 2                         | 2      | 2      | 2      | 2      | 2      | 2      | 3      | 3      | 5      |
| Peru                  | 25                        | 30     | 30     | 30     | 29     | 34     | 36     | 45     | 52     | 53     |
| Uruguay               | 1                         | 1      | 1      | 1      | 1      | 2      | 3      | 4      | 4      | 10     |
| Venezuela             | 8                         | 8      | 8      | 10     | 11     | 12     | 13     | 16     | 22     | 27     |
| Total                 | 618                       | 666    | 732    | 777    | 819    | 824    | 924    | 1,082  | 1,271  | 1,423  |
| Africa                |                           |        |        |        |        |        |        |        |        |        |
| Belgian Congo         | 10                        | 10     | 10     | 10     | 11     | 11     | 10     | 10     | 10     | 16     |
| Egypt                 | 24                        | 27     | 90     | 106    | 118    | 135    | 156    | 175    | 185    | 181    |
| Ethiopia              | 1                         | 1      | 1      | 1      | 1      | 1      | 2      | 2      | 2      | 2      |
| Fr. West Africa       | 10                        | 10     | 10     | 13     | 13     | 13     | 10     | 10     | 10     | 10     |
| Morocco               | ---                       | ---    | ---    | ---    | ---    | ---    | ---    | ---    | ---    | ---    |
| Nigeria               | 10                        | 10     | 10     | 10     | 10     | 10     | 10     | 15     | 25     | 35     |
| So. Rhodesia          | ---                       | ---    | ---    | ---    | ---    | ---    | ---    | ---    | ---    | ---    |
| Union of South Africa | 1                         | 1      | 1      | 1      | 1      | 2      | 3      | 6      | 8      | 8      |
| Other                 | ---                       | ---    | ---    | ---    | ---    | ---    | ---    | ---    | ---    | ---    |
| Total                 | 56                        | 59     | 122    | 141    | 154    | 172    | 191    | 218    | 240    | 252    |
| Free World Total      |                           |        |        |        |        |        |        |        |        |        |
|                       | 20,370                    | 21,920 | 23,881 | 21,682 | 22,405 | 23,070 | 21,832 | 21,289 | 20,869 | 19,832 |
| Communist areas       |                           |        |        |        |        |        |        |        |        |        |
| China 7/              | 4,000                     | 3,800  | 4,000  | 2,900  | 3,295  | 2,800  | 2,300  | 1,850  | 1,500  | 1,550  |
| U.S.S.R.              | 1,884                     | 2,451  | 3,298  | 3,704  | 3,765  | 3,800  | 3,800  | 2,500  | 2,000  | 1,500  |
| Eastern Europe 8/     | 784                       | 963    | 1,006  | 1,038  | 888    | 446    | 225    | 70     | 30     | 25     |
| Total                 | 6,668                     | 7,214  | 8,304  | 7,642  | 7,948  | 7,046  | 6,325  | 4,420  | 3,530  | 3,075  |
| World Total           |                           |        |        |        |        |        |        |        |        |        |
|                       | 27,038                    | 29,134 | 32,185 | 29,324 | 30,353 | 30,116 | 28,157 | 25,709 | 24,399 | 22,907 |

See footnotes at end of table.

Continued-

Table 38.--Cotton, all kinds: Total consumption by countries, 1934 to date - Continued

| Continent and country    | Season beginning August 1 |               |               |               |               |               |               |               |               |               |
|--------------------------|---------------------------|---------------|---------------|---------------|---------------|---------------|---------------|---------------|---------------|---------------|
|                          | 1944                      | 1945          | 1946          | 1947          | 1948          | 1949          | 1950          | 1951          | 1952          | 1953          |
|                          | 1,000 bales 1/            |               |               |               |               |               |               |               |               |               |
| <b>Free World</b>        |                           |               |               |               |               |               |               |               |               |               |
| <b>North America</b>     |                           |               |               |               |               |               |               |               |               |               |
| Canada                   | 363                       | 364           | 366           | 367           | 363           | 421           | 479           | 343           | 354           | 289           |
| Cuba                     | 30                        | 36            | 38            | 35            | 28            | 27            | 31            | 26            | 20            | 31            |
| El Salvador              | 10                        | 8             | 12            | 10            | 12            | 13            | 13            | 14            | 13            | 13            |
| Guatemala                | 10                        | 9             | 11            | 16            | 13            | 13            | 7             | 9             | 9             | 10            |
| Mexico                   | 325                       | 375           | 363           | 345           | 315           | 310           | 337           | 317           | 330           | 330           |
| Nicaragua                | 2                         | 3             | 3             | 3             | 3             | 4             | 4             | 4             | 4             | 4             |
| United States            | 9,568                     | 9,163         | 10,025        | 9,354         | 7,795         | 8,883         | 10,509        | 9,195         | 9,461         | 9,576         |
| Other                    | ---                       | 1             | 2             | 1             | 3             | 2             | 7             | 7             | 9             | 12            |
| <b>Total</b>             | <b>10,304</b>             | <b>9,959</b>  | <b>10,280</b> | <b>10,131</b> | <b>8,546</b>  | <b>9,673</b>  | <b>11,355</b> | <b>9,914</b>  | <b>10,209</b> | <b>9,266</b>  |
| <b>Asia and Oceania</b>  |                           |               |               |               |               |               |               |               |               |               |
| Afghanistan              | 5                         | 2             | 5             | 5             | 5             | 5             | 13            | 20            | 20            | 20            |
| Australia                | 58                        | 56            | 70            | 66            | 69            | 70            | 81            | 77            | 60            | 83            |
| Burma                    | 6                         | 7             | 7             | 7             | 8             | 9             | 9             | 12            | 18            | 17            |
| Ceylon                   | 4                         | 4             | 4             | 4             | 4             | 4             | 4             | 5             | 5             | 5             |
| French Indochina         | 7                         | 13            | 9             | 10            | 15            | 15            | 21            | 15            | 25            | 20            |
| Formosa (Taiwan)         | 5                         | 3             | ---           | ---           | 2             | 15            | 26            | 40            | 90            | 120           |
| Hong Kong                | ---                       | ---           | ---           | 1             | 18            | 75            | 127           | 162           | 157           | 204           |
| India 2/                 | 4,360                     | 4,125         | 3,925         | 3,600         | 3,750         | 3,270         | 3,150         | 3,520         | 3,875         | 3,990         |
| Indonesia                | 1                         | 2             | 2             | 3             | 4             | 8             | 15            | 20            | 22            | 27            |
| Iran                     | 102                       | 100           | 95            | 88            | 65            | 60            | 45            | 70            | 70            | 70            |
| Iraq                     | 3                         | 3             | 4             | 3             | 4             | 5             | 7             | 10            | 10            | 12            |
| Israel 3/                | 10                        | 12            | 12            | 10            | 13            | 14            | 12            | 9             | 13            | 20            |
| Japan                    | 150                       | 100           | 709           | 591           | 737           | 1,032         | 1,599         | 1,616         | 2,065         | 2,441         |
| Korea 4/                 | 250                       | 85            | 102           | 67            | 137           | 203           | 115           | 30            | 110           | 150           |
| Lebanon 5/               | ---                       | ---           | ---           | ---           | ---           | 17            | 14            | 20            | 20            | 16            |
| Pakistan                 | ---                       | ---           | ---           | 75            | 90            | 145           | 150           | 180           | 230           | 450           |
| Philippines              | 3                         | 4             | 4             | 7             | 7             | 10            | 9             | 10            | 10            | 10            |
| Syria                    | 27                        | 27            | 23            | 32            | 39            | 25            | 35            | 40            | 36            | 33            |
| Thailand                 | 30                        | 33            | 25            | 28            | 26            | 20            | 25            | 36            | 28            | 40            |
| Turkey                   | 170                       | 165           | 190           | 185           | 205           | 205           | 230           | 275           | 250           | 360           |
| Other                    | 2                         | ---           | 3             | 34            | 35            | 32            | 32            | 23            | 17            | 25            |
| <b>Total</b>             | <b>5,193</b>              | <b>4,761</b>  | <b>4,780</b>  | <b>4,635</b>  | <b>5,210</b>  | <b>5,732</b>  | <b>6,720</b>  | <b>6,498</b>  | <b>7,173</b>  | <b>7,113</b>  |
| <b>Europe</b>            |                           |               |               |               |               |               |               |               |               |               |
| Austria                  | 6/                        | 15            | 33            | 64            | 80            | 93            | 95            | 95            | 77            | 94            |
| Belgium                  | 10                        | 262           | 339           | 405           | 371           | 406           | 476           | 407           | 371           | 429           |
| Denmark                  | 3                         | 27            | 30            | 34            | 31            | 44            | 47            | 44            | 44            | 43            |
| Finland                  | 9                         | 21            | 36            | 53            | 38            | 49            | 53            | 59            | 58            | 63            |
| France                   | 380                       | 780           | 1,110         | 1,118         | 1,064         | 1,160         | 1,255         | 1,226         | 1,150         | 1,335         |
| Germany, West            | ---                       | 40            | 150           | 134           | 585           | 873           | 1,050         | 965           | 1,073         | 1,222         |
| Greece                   | 35                        | 58            | 24            | 64            | 84            | 95            | 114           | 110           | 106           | 118           |
| Ireland                  | ---                       | ---           | ---           | ---           | 2             | 4             | 5             | 5             | 9             | 10            |
| Italy                    | 9                         | 300           | 860           | 832           | 955           | 936           | 987           | 892           | 864           | 876           |
| Netherlands              | 2                         | 114           | 182           | 222           | 246           | 280           | 299           | 267           | 295           | 322           |
| Norway                   | ---                       | 13            | 15            | 17            | 18            | 19            | 23            | 20            | 22            | 23            |
| Portugal                 | 128                       | 133           | 152           | 150           | 151           | 165           | 161           | 178           | 174           | 194           |
| Spain                    | 340                       | 420           | 340           | 344           | 420           | 270           | 245           | 315           | 344           | 320           |
| Sweden                   | 61                        | 114           | 114           | 113           | 116           | 128           | 130           | 125           | 120           | 135           |
| Switzerland              | 8                         | 86            | 123           | 141           | 132           | 140           | 158           | 165           | 146           | 164           |
| United Kingdom           | 1,610                     | 1,611         | 1,685         | 1,934         | 2,020         | 2,092         | 2,135         | 1,759         | 1,564         | 1,834         |
| Yugoslavia               | 10                        | 87            | 101           | 140           | 155           | 163           | 145           | 130           | 120           | 122           |
| <b>Total</b>             | <b>2,625</b>              | <b>4,081</b>  | <b>5,374</b>  | <b>6,087</b>  | <b>5,468</b>  | <b>6,317</b>  | <b>7,378</b>  | <b>6,766</b>  | <b>6,537</b>  | <b>7,205</b>  |
| <b>South America</b>     |                           |               |               |               |               |               |               |               |               |               |
| Argentina                | 332                       | 343           | 343           | 372           | 372           | 390           | 462           | 497           | 375           | 424           |
| Bolivia                  | 9                         | 10            | 9             | 11            | 10            | 8             | 8             | 8             | 8             | 5             |
| Brazil                   | 883                       | 825           | 600           | 840           | 825           | 825           | 840           | 825           | 800           | 900           |
| Chile                    | 45                        | 58            | 50            | 49            | 67            | 83            | 56            | 66            | 90            | 90            |
| Colombia                 | 98                        | 108           | 108           | 100           | 114           | 111           | 110           | 105           | 125           | 133           |
| Ecuador                  | 11                        | 12            | 15            | 17            | 17            | 13            | 19            | 19            | 19            | 15            |
| Paraguay                 | 5                         | 5             | 7             | 7             | 5             | 5             | 12            | 12            | 12            | 15            |
| Peru                     | 53                        | 52            | 56            | 61            | 65            | 61            | 58            | 55            | 57            | 67            |
| Uruguay                  | 20                        | 25            | 22            | 28            | 19            | 21            | 25            | 23            | 22            | 32            |
| Venezuela                | 23                        | 22            | 21            | 25            | 22            | 17            | 15            | 16            | 21            | 49            |
| <b>Total</b>             | <b>1,479</b>              | <b>1,460</b>  | <b>1,441</b>  | <b>1,510</b>  | <b>1,516</b>  | <b>1,330</b>  | <b>1,615</b>  | <b>1,626</b>  | <b>1,529</b>  | <b>1,700</b>  |
| <b>Africa</b>            |                           |               |               |               |               |               |               |               |               |               |
| Republic of the Congo    | 18                        | 18            | 21            | 25            | 28            | 27            | 33            | 36            | 38            | 45            |
| Egypt (UAR)              | 221                       | 215           | 222           | 215           | 233           | 239           | 281           | 312           | 314           | 333           |
| Ethiopia                 | 2                         | 3             | 5             | 4             | 6             | 6             | 8             | 8             | 8             | 11            |
| Ex-French West Africa    | 10                        | 10            | 10            | 10            | 15            | 15            | 12            | 12            | 12            | 12            |
| Morocco                  | ---                       | ---           | ---           | 3             | 4             | 6             | 7             | 10            | 10            | 12            |
| Nigeria                  | 34                        | 30            | 30            | 20            | 15            | 15            | 15            | 15            | 15            | 10            |
| So. Rhodesia             | ---                       | 1             | 2             | 3             | 3             | 6             | 7             | 7             | 10            | 10            |
| Republic of South Africa | 7                         | 7             | 23            | 22            | 23            | 25            | 30            | 35            | 35            | 40            |
| Other                    | ---                       | ---           | ---           | 1             | 2             | 2             | 3             | 3             | 8             | 8             |
| <b>Total</b>             | <b>293</b>                | <b>284</b>    | <b>313</b>    | <b>303</b>    | <b>329</b>    | <b>341</b>    | <b>396</b>    | <b>438</b>    | <b>450</b>    | <b>486</b>    |
| <b>Free World Total</b>  | <b>19,898</b>             | <b>20,545</b> | <b>22,768</b> | <b>22,867</b> | <b>22,069</b> | <b>23,692</b> | <b>26,494</b> | <b>25,242</b> | <b>25,889</b> | <b>26,834</b> |
| <b>Communist areas</b>   |                           |               |               |               |               |               |               |               |               |               |
| China 7/                 | 1,400                     | 1,850         | 2,770         | 3,050         | 2,800         | 2,700         | 3,250         | 4,200         | 5,000         | 5,500         |
| U.S.S.R.                 | 1,600                     | 1,650         | 1,900         | 2,900         | 3,100         | 3,350         | 3,950         | 4,200         | 4,450         | 4,700         |
| Eastern Europe 8/        | 55                        | 528           | 737           | 974           | 1,155         | 1,260         | 1,388         | 1,525         | 1,605         | 1,708         |
| <b>Total</b>             | <b>3,055</b>              | <b>4,028</b>  | <b>5,407</b>  | <b>6,924</b>  | <b>7,055</b>  | <b>7,310</b>  | <b>8,588</b>  | <b>9,925</b>  | <b>11,055</b> | <b>11,908</b> |
| <b>World Total</b>       | <b>22,953</b>             | <b>24,573</b> | <b>28,175</b> | <b>29,791</b> | <b>29,124</b> | <b>30,999</b> | <b>35,082</b> | <b>35,167</b> | <b>36,944</b> | <b>38,742</b> |

See footnotes at end of table.

Continued.



Table 38.--Cotton, all kinds: Total consumption by countries, 1934 to date - Continued

| Continent and country    | Season beginning August 1 |                  |                  |                  |                  |                  |                  |                  |                  |                  |
|--------------------------|---------------------------|------------------|------------------|------------------|------------------|------------------|------------------|------------------|------------------|------------------|
|                          | 1954                      | 1955             | 1956             | 1957             | 1958             | 1959             | 1960             | 1961             | 1962             | 1963             |
|                          | 1,000 bales 1/            |                  |                  |                  |                  |                  |                  |                  |                  |                  |
| <b>Free World</b>        |                           |                  |                  |                  |                  |                  |                  |                  |                  |                  |
| <b>North America</b>     |                           |                  |                  |                  |                  |                  |                  |                  |                  |                  |
| Canada                   | 337                       | 364              | 357              | 326              | 332              | 320              | 335              | 385              | 375              | 420              |
| Cuba                     | 28                        | 30               | 37               | 38               | 32               | 42               | 35               | 28               | 75               | 80               |
| El Salvador              | 9                         | 10               | 13               | 14               | 15               | 20               | 25               | 28               | 32               | 33               |
| Guatemala                | 12                        | 12               | 12               | 13               | 13               | 14               | 20               | 25               | 27               | 30               |
| Mexico                   | 385                       | 445              | 470              | 480              | 480              | 485              | 500              | 510              | 515              | 560              |
| Nicaragua                | 4                         | 4                | 4                | 4                | 4                | 7                | 7                | 7                | 7                | 10               |
| United States            | 8,841                     | 9,210            | 8,608            | 7,999            | 8,703            | 9,025            | 8,275            | 8,954            | 8,419            | 8,609            |
| Other                    | 13                        | 17               | 15               | 20               | 22               | 22               | 20               | 21               | 22               | 21               |
| <b>Total</b>             | <b>9,630</b>              | <b>10,089</b>    | <b>9,516</b>     | <b>8,893</b>     | <b>9,601</b>     | <b>9,933</b>     | <b>9,241</b>     | <b>9,995</b>     | <b>9,472</b>     | <b>9,753</b>     |
| <b>Asia and Oceania</b>  |                           |                  |                  |                  |                  |                  |                  |                  |                  |                  |
| Afghanistan              | 20                        | 20               | 25               | 25               | 30               | 35               | 40               | 40               | 45               | 50               |
| Australia                | 89                        | 87               | 92               | 91               | 90               | 96               | 86               | 94               | 94               | 118              |
| Burma                    | 20                        | 20               | 20               | 22               | 22               | 24               | 26               | 26               | 30               | 30               |
| Ceylon                   | 4                         | 4                | 5                | 4                | 4                | 4                | 5                | 6                | 6                | 7                |
| Taiwan (China)           | 125                       | 125              | 130              | 130              | 145              | 185              | 210              | 250              | 250              | 275              |
| Hong Kong                | 218                       | 223              | 232              | 270              | 320              | 410              | 480              | 510              | 520              | 565              |
| India 2/                 | 4,120                     | 4,280            | 4,530            | 4,360            | 4,415            | 4,450            | 4,620            | 4,940            | 4,920            | 5,250            |
| Indonesia                | 28                        | 32               | 35               | 35               | 35               | 45               | 45               | 45               | 55               | 45               |
| Iraq                     | 70                        | 78               | 90               | 100              | 135              | 180              | 200              | 250              | 225              | 200              |
| Iran                     | 15                        | 15               | 20               | 25               | 25               | 22               | 23               | 20               | 32               | 30               |
| Israel 3/                | 25                        | 30               | 35               | 40               | 50               | 55               | 60               | 70               | 80               | 100              |
| Japan                    | 2,142                     | 2,322            | 2,646            | 2,453            | 2,393            | 2,939            | 3,441            | 3,285            | 3,014            | 3,164            |
| Korea 4/                 | 210                       | 220              | 265              | 240              | 270              | 300              | 270              | 250              | 320              | 330              |
| Lebanon                  | 15                        | 13               | 12               | 10               | 12               | 18               | 21               | 20               | 20               | 23               |
| Pakistan                 | 660                       | 820              | 860              | 925              | 1,020            | 1,100            | 1,125            | 1,130            | 1,180            | 1,285            |
| Philippines              | 8                         | 10               | 29               | 45               | 75               | 125              | 150              | 150              | 160              | 160              |
| Syria                    | 37                        | 36               | 40               | 50               | 55               | 57               | 57               | 73               | 77               | 92               |
| Thailand                 | 35                        | 40               | 40               | 45               | 54               | 65               | 70               | 60               | 90               | 100              |
| Turkey                   | 440                       | 465              | 500              | 520              | 530              | 500              | 500              | 510              | 530              | 600              |
| South Vietnam            | ---                       | ---              | ---              | 1                | 2                | 10               | 25               | 30               | 35               | 35               |
| Other 4/                 | 15                        | 15               | 26               | 42               | 48               | 66               | 82               | 92               | 87               | 85               |
| <b>Total</b>             | <b>6,896</b>              | <b>8,655</b>     | <b>9,832</b>     | <b>9,433</b>     | <b>9,723</b>     | <b>10,685</b>    | <b>11,531</b>    | <b>11,910</b>    | <b>11,770</b>    | <b>12,554</b>    |
| <b>Western Europe</b>    |                           |                  |                  |                  |                  |                  |                  |                  |                  |                  |
| Austria                  | 107                       | 104              | 108              | 120              | 113              | 120              | 127              | 128              | 115              | 117              |
| Belgium                  | 425                       | 415              | 451              | 374              | 377              | 413              | 427              | 396              | 415              | 403              |
| Denmark                  | 42                        | 35               | 42               | 39               | 37               | 41               | 44               | 46               | 44               | 47               |
| Finland                  | 62                        | 65               | 74               | 66               | 67               | 82               | 78               | 75               | 72               | 75               |
| France                   | 1,268                     | 1,218            | 1,375            | 1,407            | 1,171            | 1,373            | 1,397            | 1,312            | 1,280            | 1,301            |
| Germany, West            | 1,251                     | 1,318            | 1,431            | 1,433            | 1,355            | 1,472            | 1,500            | 1,395            | 1,306            | 1,312            |
| Greece                   | 116                       | 105              | 121              | 131              | 129              | 121              | 138              | 145              | 155              | 163              |
| Ireland                  | 13                        | 15               | 15               | 15               | 17               | 22               | 21               | 28               | 26               | 25               |
| Italy                    | 804                       | 765              | 883              | 864              | 872              | 1,023            | 1,040            | 1,047            | 1,064            | 1,049            |
| Netherlands              | 334                       | 337              | 342              | 332              | 329              | 356              | 377              | 356              | 358              | 351              |
| Norway                   | 23                        | 21               | 23               | 21               | 20               | 21               | 21               | 21               | 20               | 21               |
| Portugal                 | 214                       | 203              | 199              | 207              | 210              | 253              | 303              | 303              | 320              | 342              |
| Spain                    | 350                       | 337              | 460              | 475              | 475              | 560              | 580              | 640              | 550              | 525              |
| Sweden                   | 136                       | 135              | 140              | 140              | 127              | 129              | 131              | 123              | 106              | 98               |
| Switzerland              | 174                       | 168              | 184              | 194              | 155              | 180              | 195              | 195              | 190              | 190              |
| United Kingdom           | 1,761                     | 1,545            | 1,536            | 1,459            | 1,280            | 1,310            | 1,232            | 1,056            | 1,025            | 1,065            |
| Yugoslavia               | 155                       | 175              | 195              | 195              | 200              | 220              | 240              | 250              | 330              | 330              |
| Other                    | ---                       | ---              | ---              | ---              | ---              | ---              | ---              | ---              | ---              | ---              |
| <b>Total</b>             | <b>7,235</b>              | <b>7,021</b>     | <b>7,639</b>     | <b>7,472</b>     | <b>6,934</b>     | <b>7,626</b>     | <b>7,697</b>     | <b>7,511</b>     | <b>7,376</b>     | <b>7,423</b>     |
| <b>South America</b>     |                           |                  |                  |                  |                  |                  |                  |                  |                  |                  |
| Argentina                | 491                       | 525              | 545              | 521              | 550              | 485              | 500              | 465              | 350              | 464              |
| Bolivia                  | 6                         | 10               | 10               | 8                | 10               | 10               | 10               | 8                | 10               | 10               |
| Brazil                   | 1,000                     | 1,050            | 1,030            | 1,050            | 1,150            | 1,185            | 1,250            | 1,300            | 1,300            | 1,250            |
| Chile                    | 90                        | 95               | 90               | 90               | 60               | 82               | 105              | 110              | 115              | 120              |
| Colombia                 | 154                       | 159              | 169              | 192              | 192              | 216              | 235              | 245              | 260              | 265              |
| Ecuador                  | 16                        | 17               | 15               | 17               | 17               | 17               | 19               | 20               | 22               | 24               |
| Paraguay                 | 15                        | 15               | 15               | 15               | 15               | 15               | 15               | 15               | 15               | 15               |
| Peru                     | 75                        | 70               | 67               | 65               | 70               | 80               | 80               | 85               | 85               | 85               |
| Uruguay                  | 40                        | 30               | 36               | 40               | 33               | 45               | 35               | 26               | 23               | 32               |
| Venezuela                | 24                        | 29               | 37               | 34               | 37               | 43               | 42               | 50               | 55               | 70               |
| <b>Total</b>             | <b>1,911</b>              | <b>2,000</b>     | <b>2,014</b>     | <b>2,014</b>     | <b>2,134</b>     | <b>2,176</b>     | <b>2,292</b>     | <b>2,344</b>     | <b>2,235</b>     | <b>2,335</b>     |
| <b>Africa</b>            |                           |                  |                  |                  |                  |                  |                  |                  |                  |                  |
| Republic of Zaire 12/    | 48                        | 42               | 42               | 49               | 52               | 50               | 30               | 40               | 40               | 30               |
| UAR (Egypt)              | 361                       | 402              | 415              | 447              | 516              | 519              | 560              | 640              | 640              | 650              |
| Ethiopia                 | 15                        | 18               | 20               | 18               | 20               | 25               | 25               | 30               | 30               | 35               |
| Uganda 10/               | 10                        | 12               | 5                | 7                | 11               | 14               | 17               | 20               | 20               | 20               |
| Morocco                  | 11                        | 10               | 10               | 10               | 12               | 13               | 13               | 13               | 20               | 25               |
| Niger 11/                | 10                        | 5                | 15               | 25               | 25               | 25               | 30               | 35               | 50               | 65               |
| Rhodesia                 | 17                        | 17               | 16               | 16               | 18               | 17               | 18               | 25               | 25               | 25               |
| Republic of South Africa | 42                        | 47               | 60               | 70               | 75               | 90               | 110              | 130              | 135              | 150              |
| Other                    | 8                         | 7                | 28               | 27               | 31               | 26               | 38               | 51               | 70               | 82               |
| <b>Total</b>             | <b>522</b>                | <b>562</b>       | <b>611</b>       | <b>669</b>       | <b>760</b>       | <b>785</b>       | <b>841</b>       | <b>944</b>       | <b>1,030</b>     | <b>1,082</b>     |
| <b>Free World Total</b>  | <b>27,584</b>             | <b>28,483</b>    | <b>29,550</b>    | <b>28,403</b>    | <b>29,077</b>    | <b>31,179</b>    | <b>31,640</b>    | <b>32,612</b>    | <b>31,738</b>    | <b>32,992</b>    |
| <b>Communist areas</b>   |                           |                  |                  |                  |                  |                  |                  |                  |                  |                  |
| China 1/                 | 5,350                     | 5,900            | 6,200            | 6,800            | 8,500            | 8,700            | 6,800            | 4,600            | 4,600            | 5,500            |
| U.S.S.R.                 | 5,100                     | 5,000            | 5,400            | 5,700            | 6,000            | 6,200            | 6,200            | 6,200            | 6,300            | 6,600            |
| Eastern Europe 8/        | 1,814                     | 1,788            | 1,754            | 1,822            | 2,022            | 2,165            | 2,272            | 2,387            | 2,382            | 2,415            |
| <b>Total</b>             | <b>9/ 12,274</b>          | <b>9/ 12,732</b> | <b>9/ 13,416</b> | <b>9/ 14,498</b> | <b>9/ 16,522</b> | <b>9/ 17,165</b> | <b>9/ 15,392</b> | <b>9/ 13,372</b> | <b>9/ 13,422</b> | <b>9/ 14,675</b> |
| <b>World Total</b>       | <b>39,858</b>             | <b>41,215</b>    | <b>42,966</b>    | <b>42,901</b>    | <b>45,674</b>    | <b>48,343</b>    | <b>47,032</b>    | <b>45,984</b>    | <b>45,165</b>    | <b>47,672</b>    |

See footnotes at end of table.

Continued

Table 38.--Cotton, all kinds: Total consumption by countries, 1954 to date - Continued

| Continent and country    | Season beginning August 1 |                  |                  |                  |                  |                  |                  |                  |                  |
|--------------------------|---------------------------|------------------|------------------|------------------|------------------|------------------|------------------|------------------|------------------|
|                          | 1964                      | 1965             | 1966             | 1967             | 1968             | 1969             | 1970             | 1971             | 1972 11/         |
|                          | 1,000 bales 1/            |                  |                  |                  |                  |                  |                  |                  |                  |
| <b>Free World</b>        |                           |                  |                  |                  |                  |                  |                  |                  |                  |
| <b>North America</b>     |                           |                  |                  |                  |                  |                  |                  |                  |                  |
| Canada                   | 430                       | 420              | 425              | 390              | 390              | 360              | 350              | 365              | 345              |
| Cuba                     | 85                        | 90               | 85               | 90               | 90               | 90               | 90               | 90               | 90               |
| El Salvador              | 41                        | 45               | 50               | 53               | 47               | 50               | 52               | 60               | 67               |
| Guatemala                | 30                        | 30               | 35               | 40               | 35               | 43               | 37               | 40               | 40               |
| Mexico                   | 600                       | 650              | 670              | 710              | 685              | 685              | 675              | 750              | 850              |
| Nicaragua                | 12                        | 12               | 13               | 13               | 13               | 15               | 18               | 22               | 20               |
| United States            | 9,171                     | 9,497            | 9,486            | 8,982            | 8,242            | 7,991            | 8,068            | 8,039            | 7,800            |
| Other                    | 21                        | 22               | 21               | 24               | 24               | 26               | 25               | 24               | 25               |
| <b>Total</b>             | <b>10,390</b>             | <b>10,766</b>    | <b>10,784</b>    | <b>10,302</b>    | <b>9,528</b>     | <b>9,260</b>     | <b>9,315</b>     | <b>9,390</b>     | <b>9,237</b>     |
| <b>Asia and Oceania</b>  |                           |                  |                  |                  |                  |                  |                  |                  |                  |
| Afghanistan              | 50                        | 50               | 50               | 50               | 50               | 50               | 50               | 50               | 55               |
| Australia                | 127                       | 129              | 127              | 142              | 140              | 140              | 140              | 130              | 135              |
| Burma                    | 35                        | 45               | 45               | 65               | 55               | 60               | 70               | 65               | 65               |
| Ceylon                   | 10                        | 10               | 10               | 9                | 10               | 10               | 10               | 10               | 10               |
| Taiwan (China)           | 284                       | 296              | 348              | 444              | 455              | 510              | 630              | 610              | 530              |
| Hong Kong                | 600                       | 662              | 734              | 774              | 776              | 771              | 801              | 694              | 685              |
| India 2/                 | 5,525                     | 5,025            | 5,075            | 5,335            | 5,370            | 5,520            | 5,200            | 5,500            | 5,700            |
| Indonesia                | 50                        | 60               | 100              | 100              | 125              | 175              | 200              | 235              | 250              |
| Iran                     | 210                       | 240              | 250              | 270              | 300              | 300              | 280              | 275              | 350              |
| Iraq                     | 30                        | 30               | 30               | 30               | 40               | 50               | 55               | 55               | 55               |
| Israel 3/                | 130                       | 115              | 105              | 112              | 125              | 113              | 100              | 108              | 110              |
| Japan                    | 3,401                     | 3,215            | 3,255            | 3,350            | 3,476            | 3,392            | 3,219            | 3,376            | 3,524            |
| Korea 4/                 | 310                       | 335              | 375              | 415              | 445              | 460              | 540              | 530              | 525              |
| Lebanon                  | 24                        | 20               | 25               | 25               | 25               | 25               | 25               | 25               | 25               |
| Pakistan                 | 1,310                     | 1,310            | 1,400            | 1,550            | 1,750            | 1,950            | 2,025            | 2,050            | 2,300            |
| Philippines              | 135                       | 150              | 165              | 170              | 180              | 165              | 155              | 150              | 147              |
| Syria                    | 92                        | 100              | 95               | 110              | 109              | 110              | 120              | 135              | 170              |
| Thailand                 | 140                       | 190              | 225              | 235              | 230              | 230              | 225              | 290              | 325              |
| Turkey                   | 625                       | 650              | 670              | 740              | 785              | 830              | 850              | 900              | 1,000            |
| South Vietnam            | 55                        | 55               | 55               | 55               | 55               | 55               | 100              | 110              | 110              |
| Other                    | 23                        | 101              | 110              | 117              | 125              | 138              | 256              | 305              | 410              |
| <b>Total</b>             | <b>13,221</b>             | <b>12,795</b>    | <b>13,247</b>    | <b>14,074</b>    | <b>14,624</b>    | <b>15,104</b>    | <b>14,981</b>    | <b>15,623</b>    | <b>16,481</b>    |
| <b>Western Europe</b>    |                           |                  |                  |                  |                  |                  |                  |                  |                  |
| Austria                  | 120                       | 116              | 104              | 97               | 104              | 108              | 107              | 107              | 102              |
| Belgium                  | 383                       | 345              | 302              | 301              | 305              | 322              | 305              | 266              | 290              |
| Denmark                  | 42                        | 30               | 31               | 31               | 17               | 22               | 11               | 12               | 11               |
| Finland                  | 76                        | 71               | 78               | 73               | 72               | 62               | 65               | 64               | 59               |
| France                   | 1,189                     | 1,232            | 1,236            | 1,120            | 1,123            | 1,143            | 1,095            | 1,065            | 1,054            |
| Germany, West            | 1,318                     | 1,301            | 1,177            | 1,189            | 1,177            | 1,170            | 1,078            | 1,109            | 1,090            |
| Greece                   | 177                       | 203              | 210              | 202              | 210              | 224              | 213              | 281              | 355              |
| Ireland                  | 27                        | 27               | 30               | 30               | 30               | 25               | 22               | 22               | 22               |
| Italy                    | 679                       | 1,003            | 1,112            | 1,028            | 1,021            | 1,021            | 925              | 924              | 864              |
| Netherlands              | 355                       | 326              | 307              | 285              | 288              | 271              | 253              | 239              | 230              |
| Norway                   | 22                        | 22               | 21               | 20               | 16               | 17               | 15               | 13               | 12               |
| Portugal                 | 370                       | 384              | 360              | 368              | 392              | 415              | 428              | 428              | 500              |
| Spain                    | 525                       | 580              | 580              | 450              | 550              | 520              | 510              | 550              | 570              |
| Sweden                   | 97                        | 91               | 79               | 78               | 70               | 65               | 55               | 43               | 42               |
| Switzerland              | 200                       | 185              | 185              | 182              | 187              | 195              | 197              | 197              | 190              |
| United Kingdom           | 1,075                     | 1,012            | 900              | 831              | 816              | 792              | 741              | 636              | 650              |
| Yugoslavia               | 375                       | 410              | 415              | 415              | 420              | 425              | 415              | 415              | 425              |
| Other                    | 3                         | 5                | 5                | 4                | 4                | 4                | 4                | 5                | 5                |
| <b>Total</b>             | <b>7,233</b>              | <b>7,343</b>     | <b>7,132</b>     | <b>6,704</b>     | <b>6,802</b>     | <b>6,791</b>     | <b>6,469</b>     | <b>6,472</b>     | <b>6,481</b>     |
| <b>South America</b>     |                           |                  |                  |                  |                  |                  |                  |                  |                  |
| Argentina                | 515                       | 519              | 421              | 433              | 475              | 477              | 492              | 500              | 465              |
| Bolivia                  | 12                        | 12               | 12               | 12               | 15               | 15               | 20               | 20               | 20               |
| Brazil                   | 1,225                     | 1,200            | 1,250            | 1,250            | 1,330            | 1,350            | 1,380            | 1,400            | 1,525            |
| Chile                    | 130                       | 130              | 130              | 130              | 130              | 132              | 130              | 132              | 120              |
| Colombia                 | 290                       | 290              | 300              | 300              | 310              | 325              | 345              | 360              | 375              |
| Ecuador                  | 27                        | 29               | 31               | 33               | 35               | 34               | 35               | 34               | 40               |
| Paraguay                 | 16                        | 18               | 17               | 18               | 17               | 17               | 17               | 18               | 18               |
| Peru                     | 90                        | 92               | 82               | 77               | 80               | 90               | 110              | 120              | 120              |
| Uruguay                  | 35                        | 40               | 29               | 34               | 27               | 26               | 31               | 24               | 22               |
| Venezuela                | 80                        | 85               | 85               | 80               | 95               | 95               | 100              | 115              | 125              |
| <b>Total</b>             | <b>2,420</b>              | <b>2,415</b>     | <b>2,427</b>     | <b>2,387</b>     | <b>2,514</b>     | <b>2,551</b>     | <b>2,660</b>     | <b>2,723</b>     | <b>2,830</b>     |
| <b>Africa</b>            |                           |                  |                  |                  |                  |                  |                  |                  |                  |
| Sudan                    | 35                        | 40               | 55               | 65               | 70               | 70               | 60               | 60               | 60               |
| Republic of Zaire 12/    | 40                        | 50               | 50               | 50               | 50               | 50               | 50               | 60               | 65               |
| UAR (Egypt)              | 720                       | 780              | 840              | 850              | 850              | 875              | 935              | 970              | 980              |
| Ethiopia                 | 40                        | 50               | 55               | 60               | 75               | 75               | 80               | 80               | 80               |
| Uganda 10/               | 35                        | 40               | 43               | 40               | 50               | 50               | 55               | 55               | 50               |
| Morocco                  | 25                        | 35               | 32               | 35               | 35               | 33               | 35               | 45               | 45               |
| Nigeria                  | 80                        | 80               | 100              | 100              | 125              | 175              | 190              | 170              | 155              |
| Rhodesia                 | 25                        | 30               | 35               | 40               | 45               | 50               | 50               | 50               | 50               |
| Republic of South Africa | 175                       | 200              | 220              | 200              | 210              | 210              | 225              | 230              | 240              |
| Other                    | 70                        | 95               | 112              | 165              | 196              | 232              | 260              | 280              | 305              |
| <b>Total</b>             | <b>1,245</b>              | <b>1,400</b>     | <b>1,542</b>     | <b>1,605</b>     | <b>1,706</b>     | <b>1,820</b>     | <b>1,940</b>     | <b>2,000</b>     | <b>2,030</b>     |
| <b>Free World Total</b>  | <b>34,349</b>             | <b>34,552</b>    | <b>34,967</b>    | <b>34,877</b>    | <b>34,997</b>    | <b>35,356</b>    | <b>35,185</b>    | <b>36,023</b>    | <b>36,869</b>    |
| <b>Communist areas</b>   |                           |                  |                  |                  |                  |                  |                  |                  |                  |
| China 1/                 | 6,800                     | 7,500            | 8,200            | 8,300            | 8,200            | 8,000            | 8,200            | 8,300            | 8,300            |
| U.S.S.R.                 | 6,900                     | 7,150            | 7,500            | 7,800            | 7,900            | 8,100            | 8,500            | 8,800            | 9,000            |
| Eastern Europe 8/        | 2,530                     | 2,610            | 2,652            | 2,632            | 2,620            | 2,687            | 2,757            | 2,785            | 2,820            |
| <b>Total</b>             | <b>9/ 16,230</b>          | <b>9/ 17,260</b> | <b>9/ 18,352</b> | <b>9/ 18,732</b> | <b>9/ 18,720</b> | <b>9/ 18,787</b> | <b>9/ 19,557</b> | <b>9/ 20,070</b> | <b>9/ 20,310</b> |
| <b>World Total</b>       | <b>50,739</b>             | <b>51,982</b>    | <b>53,484</b>    | <b>53,784</b>    | <b>53,892</b>    | <b>54,323</b>    | <b>54,822</b>    | <b>56,093</b>    | <b>57,179</b>    |

1/ Bales of 478 pounds net weight except for United States which are running bales. 2/ India includes French India 1954/55 to date. 3/ Palestine prior to 1947. 4/ South Korea only. 5/ Lebanon included with Syria prior to 1949/50. 6/ Included with Germany. 7/ Includes Manchuria. 8/ Includes Albania, Bulgaria, Czechoslovakia, Hungary, Poland, Rumania, and East Germany, Latvia, Estonia, and Lithuania are included with U.S.S.R. 9/ Includes North Korea, North Vietnam, and other communist areas not listed. 10/ Uganda data in place of Ex-French West Africa beginning 1959. 11/ Preliminary. 12/ Formerly the Congo.

International Cotton Advisory Committee, quarterly Statistical Bulletin.

Table 39.--Exports of cotton from specified countries and world total, 1920 to date

| Year<br>begin-<br>ning<br>Aug. 1 | United<br>States  | Foreign Countries |                   |                   |                   |                   |                   |                   |                   |                   |                   |
|----------------------------------|-------------------|-------------------|-------------------|-------------------|-------------------|-------------------|-------------------|-------------------|-------------------|-------------------|-------------------|
|                                  |                   | Mexico<br>1/      | India             | Burma             | Pakistan          | Iran<br>2/        | Turkey<br>1/      | Syria<br>1/       | Argentina         | Brazil            | Peru              |
|                                  | 1,000<br>bales 3/ | 1,000<br>bales 3/ | 1,000<br>bales 3/ | 1,000<br>bales 3/ | 1,000<br>bales 3/ | 1,000<br>bales 3/ | 1,000<br>bales 3/ | 1,000<br>bales 3/ | 1,000<br>bales 3/ | 1,000<br>bales 3/ | 1,000<br>bales 3/ |
| 1920                             | 5,973             | 75                | 1,773             | 4/                | 4/                | 5                 | ---               | ---               | 7                 | 37                | 159               |
| 1921                             | 6,348             | 159               | 2,667             | 4/                | 4/                | 8                 | ---               | ---               | 19                | 173               | 168               |
| 1922                             | 5,007             | 72                | 2,995             | 4/                | 4/                | 33                | ---               | 5/                | 25                | 97                | 163               |
| 1923                             | 5,815             | 13                | 2,878             | 4/                | 4/                | 65                | 45                | 3                 | 29                | 66                | 208               |
| 1924                             | 8,240             | 63                | 3,263             | 4/                | 4/                | 59                | 58                | 5                 | 41                | 51                | 202               |
| 1925                             | 8,267             | 55                | 3,155             | 4/                | 4/                | 84                | 74                | 6                 | 27                | 116               | 189               |
| 1926                             | 11,299            | 130               | 2,374             | 4/                | 4/                | 85                | 78                | 5                 | 80                | 68                | 253               |
| 1927                             | 7,857             | 118               | 2,615             | 4/                | 4/                | 75                | 74                | 5                 | 45                | 63                | 228               |
| 1928                             | 8,411             | 103               | 3,278             | 4/                | 4/                | 72                | 68                | 4                 | 124               | 63                | 200               |
| 1929                             | 7,035             | 77                | 3,220             | 4/                | 4/                | 68                | 76                | 5                 | 125               | 283               | 225               |
| 1930                             | 7,133             | 13                | 3,113             | 4/                | 4/                | 55                | 132               | 2                 | 105               | 108               | 264               |
| 1931                             | 9,193             | 47                | 1,471             | 4/                | 4/                | 134               | 73                | 3                 | 127               | 38                | 171               |
| 1932                             | 8,875             | 12                | 2,221             | 4/                | 4/                | 68                | 42                | 4                 | 118               | 5                 | 179               |
| 1933                             | 7,964             | 9                 | 2,771             | 4/                | 4/                | 122               | 10                | 2                 | 24                | 272               | 236               |
| 1934                             | 5,337             | 54                | 2,623             | 4/                | 4/                | 122               | 100               | 5                 | 145               | 746               | 305               |
| 1935                             | 6,267             | 200               | 3,074             | 4/                | 4/                | 76                | 20                | 12                | 216               | 743               | 376               |
| 1936                             | 5,689             | 137               | 3,607             | 4/                | 4/                | 83                | 64                | 15                | 141               | 1,081             | 350               |
| 1937                             | 5,376             | 63                | 1,721             | 4/                | 4/                | 31                | 81                | 14                | 47                | 1,146             | 301               |
| 1938                             | 3,512             | 62                | 2,085             | 4/                | 4/                | 26                | 87                | 2                 | 116               | 1,609             | 352               |
| 1939                             | 6,501             | 26                | 2,188             | 4/                | 4/                | 26                | 26                | 0                 | 121               | 981               | 309               |
| 1940                             | 1,174             | 30                | 1,714             | 4/                | 4/                | 21                | 51                | 0                 | 138               | 1,333             | 318               |
| 1941                             | 1,162             | 25                | 241               | 4/                | 4/                | 22                | 0                 | 0                 | 5                 | 856               | 216               |
| 1942                             | 1,498             | 26                | 134               | 4/                | 4/                | 0                 | 0                 | 0                 | 15                | 452               | 148               |
| 1943                             | 1,146             | 31                | 277               | 4/                | 4/                | 5/                | 0                 | 0                 | 47                | 533               | 146               |
| 1944                             | 1,900             | 125               | 317               | 4/                | 4/                | 5/                | 0                 | 0                 | 43                | 461               | 164               |
| 1945                             | 3,678             | 263               | 848               | 4/                | 4/                | 5/                | 0                 | 0                 | 125               | 1,462             | 433               |
| 1946                             | 3,056             | 204               | 828               | 4/                | 4/                | 8                 | 0                 | 0                 | 36                | 1,517             | 331               |
| 1947                             | 2,325             | 359               | 704               | 4/                | 4/                | 6                 | 5                 | 1                 | 0                 | 1,049             | 263               |
| 1948                             | 4,973             | 232               | 254               | 4/                | 4/                | 16                | 129               | 5                 | 28                | 255               | 216               |
| 1949                             | 6,004             | 65                | 206               | 4/                | 4/                | 27                | 209               | 37                | 47                | 598               | 264               |
| 1950                             | 4,280             | 742               | 146               | 33                | 1,039             | 109               | 349               | 106               | 274               | 697               | 321               |
| 1951                             | 5,711             | 972               | 123               | 75                | 303               | 35                | 261               | 165               | 3                 | 347               | 307               |
| 1952                             | 3,181             | 992               | 292               | 83                | 1,273             | 117               | 433               | 182               | 261               | 145               | 398               |
| 1953                             | 3,714             | 751               | 103               | 92                | 893               | 164               | 377               | 183               | 157               | 1,400             | 361               |
| 1954                             | 3,585             | 1,253             | 207               | 79                | 634               | 204               | 233               | 330               | 104               | 1,036             | 330               |
| 1955                             | 2,320             | 2,027             | 552               | 78                | 723               | 177               | 142               | 366               | 2                 | 810               | 437               |
| 1956                             | 7,917             | 1,310             | 252               | 62                | 506               | 180               | 224               | 374               | 51                | 380               | 390               |
| 1957                             | 5,259             | 1,417             | 227               | 33                | 343               | 198               | 130               | 427               | 5/                | 215               | 402               |
| 1958                             | 2,875             | 1,809             | 325               | 48                | 375               | 190               | 325               | 357               | 47                | 242               | 512               |
| 1959                             | 7,394             | 1,304             | 187               | 70                | 333               | 190               | 409               | 389               | 31                | 446               | 417               |
| 1960                             | 6,857             | 1,610             | 224               | 49                | 244               | 245               | 286               | 445               | 66                | 695               | 478               |
| 1961                             | 5,056             | 1,482             | 253               | 77                | 299               | 266               | 458               | 474               | 141               | 847               | 576               |
| 1962                             | 3,429             | 1,897             | 287               | 70                | 683               | 220               | 568               | 614               | 216               | 1,145             | 590               |
| 1963                             | 5,770             | 1,426             | 231               | 45                | 689               | 326               | 587               | 608               | 100               | 1,023             | 510               |
| 1964                             | 4,195             | 1,616             | 202               | 59                | 455               | 313               | 773               | 726               | 1                 | 1,040             | 468               |
| 1965                             | 3,035             | 2,127             | 140               | 47                | 492               | 459               | 920               | 712               | 34                | 937               | 518               |
| 1966                             | 4,832             | 1,392             | 189               | 23                | 558               | 272               | 1,049             | 577               | 127               | 1,014             | 381               |
| 1967                             | 4,361             | 1,237             | 171               | 9                 | 887               | 299               | 1,040             | 491               | 25                | 836               | 283               |
| 1968                             | 2,825             | 1,531             | 137               | 1                 | 606               | 420               | 253               | 549               | 1                 | 1,765             | 376               |
| 1969                             | 2,878             | 1,227             | 165               | 0                 | 393               | 417               | 1,138             | 594               | 56                | 1,933             | 344               |
| 1970                             | 3,897             | 760               | 137               | 0                 | 473               | 494               | 1,079             | 615               | 209               | 1,011             | 260               |
| 1971                             | 3,385             | 909               | 165               | 0                 | 1,008             | 437               | 1,477             | 546               | 1                 | 1,409             | 255               |
| 1972 10/                         | 5,304             | 863               | 117               | 0                 | 822               | 479               | 1,430             | 557               | 0                 | 1,333             | 54                |

See footnotes at end of table.

Continued-

Table 39.-- Exports of cotton from specified countries and world total, 1920 to date - Continued

| Year beginning Aug. 1 | Foreign countries |                   |                          |            |                     |                          |       |         |       |                 |        | World total |
|-----------------------|-------------------|-------------------|--------------------------|------------|---------------------|--------------------------|-------|---------|-------|-----------------|--------|-------------|
|                       | Sudan             | Republic of Congo | United Arab Rep. (Egypt) | Mozambique | British East Africa | Central African Republic | China | USSR    | Korea | Other countries | Total  |             |
|                       |                   | 6/                |                          | 1/         | 7/ 8/               | 1/                       | 1/    | 1/      |       |                 |        |             |
|                       | 1,000 bales 3/    |                   |                          |            |                     |                          |       |         |       |                 |        |             |
| 1920                  | 16                | 1                 | 678                      | 1          | 90                  | 0                        | 105   | ---     | 23    | 54              | 3,024  | 8,997       |
| 1921                  | 26                | 2                 | 1,162                    | 1          | 76                  | 0                        | 170   | ---     | 23    | 51              | 4,725  | 11,073      |
| 1922                  | 23                | 5                 | 1,000                    | 2          | 52                  | 0                        | 235   | ---     | 18    | 28              | 5,248  | 10,255      |
| 1923                  | 38                | 5                 | 1,461                    | 3          | 86                  | 0                        | 272   | ---     | 35    | 20              | 5,227  | 11,042      |
| 1924                  | 35                | 4                 | 1,496                    | 5          | 125                 | 0                        | 301   | 0       | 45    | 56              | 5,814  | 14,054      |
| 1925                  | 103               | 6                 | 1,459                    | 5          | 200                 | 0                        | 223   | 0       | 39    | 79              | 5,891  | 14,158      |
| 1926                  | 135               | 10                | 1,573                    | 8          | 180                 | 0                        | 245   | 0       | 23    | 141             | 5,388  | 16,687      |
| 1927                  | 105               | 24                | 1,550                    | 6          | 132                 | 0                        | 404   | 0       | 27    | 125             | 5,435  | 13,292      |
| 1928                  | 141               | 35                | 1,542                    | 6          | 143                 | 0                        | 310   | 0       | 32    | 107             | 6,348  | 14,767      |
| 1929                  | 130               | 44                | 1,332                    | 7          | 198                 | 1                        | 265   | 13      | 34    | 122             | 6,225  | 13,261      |
| 1930                  | 29                | 46                | 1,395                    | 8          | 126                 | 3                        | 230   | 47      | 49    | 160             | 5,892  | 13,025      |
| 1931                  | 143               | 58                | 1,569                    | 7          | 170                 | 4                        | 220   | 186     | 24    | 122             | 4,589  | 13,782      |
| 1932                  | 134               | 56                | 1,315                    | 8          | 189                 | 7                        | 185   | 83      | 24    | 114             | 4,790  | 13,685      |
| 1933                  | 124               | 59                | 1,868                    | 10         | 273                 | 10                       | 202   | 2       | 39    | 61              | 6,154  | 14,128      |
| 1934                  | 176               | 92                | 1,653                    | 9          | 268                 | 22                       | 97    | 50      | 41    | 126             | 6,642  | 11,685      |
| 1935                  | 216               | 108               | 1,695                    | 13         | 265                 | 28                       | 145   | 0       | 62    | 243             | 7,581  | 13,848      |
| 1936                  | 279               | 122               | 1,828                    | 23         | 334                 | 30                       | 70    | 0       | 56    | 382             | 8,602  | 14,291      |
| 1937                  | 278               | 149               | 1,792                    | 39         | 352                 | 38                       | 76    | 178     | 38    | 546             | 7,039  | 13,015      |
| 1938                  | 341               | 194               | 1,763                    | 41         | 388                 | 44                       | 70    | 35      | 38    | 394             | 8,332  | 11,844      |
| 1939                  | 147               | 164               | 1,639                    | 30         | 348                 | 39                       | 43    | 100     | 0     | 300             | 6,641  | 13,142      |
| 1940                  | 265               | 106               | 709                      | 24         | 317                 | 78                       | 18    | 50      | 0     | 232             | 5,558  | 6,732       |
| 1941                  | 449               | 118               | 1,107                    | 31         | 372                 | 77                       | 89    | 0       | 0     | 302             | 4,530  | 5,692       |
| 1942                  | 74                | 149               | 384                      | 66         | 248                 | 42                       | 261   | 0       | 0     | 264             | 2,333  | 3,831       |
| 1943                  | 295               | 191               | 794                      | 71         | 145                 | 77                       | 74    | 0       | 5/    | 151             | 2,907  | 4,053       |
| 1944                  | 330               | 138               | 804                      | 110        | 195                 | 88                       | 40    | 0       | 2/    | 145             | 2,985  | 4,894       |
| 1945                  | 280               | 171               | 862                      | 129        | 269                 | 109                      | 0     | 200     | 5/    | 172             | 5,346  | 9,024       |
| 1946                  | 249               | 217               | 1,482                    | 80         | 236                 | 93                       | 5/    | 600     | 2/    | 120             | 6,116  | 9,672       |
| 1947                  | 255               | 190               | 1,578                    | 130        | 224                 | 142                      | 5/    | 750     | 5/    | 155             | 6,685  | 8,710       |
| 1948                  | 325               | 180               | 1,692                    | 103        | 236                 | 104                      | 5/    | 850     | 5/    | 131             | 6,163  | 11,136      |
| 1949                  | 325               | 201               | 1,640                    | 120        | 368                 | 119                      | 2/    | 950     | 2/    | 212             | 6,873  | 12,877      |
| 1950                  | 371               | 200               | 1,532                    | 112        | 335                 | 120                      | 5/    | 1,050   | 5/    | 295             | 7,827  | 12,107      |
| 1951                  | 398               | 175               | 908                      | 140        | 339                 | 108                      | 50    | 1,150   | 2/    | 284             | 6,743  | 12,454      |
| 1952                  | 267               | 212               | 1,727                    | 148        | 445                 | 141                      | 50    | 1,200   | 5/    | 442             | 8,808  | 11,989      |
| 1953                  | 413               | 199               | 1,485                    | 160        | 353                 | 122                      | 50    | 1,500   | 5/    | 539             | 9,522  | 13,436      |
| 1954                  | 298               | 177               | 1,081                    | 144        | 384                 | 158                      | 0     | 1,550   | 2/    | 427             | 8,629  | 12,214      |
| 1955                  | 559               | 209               | 1,433                    | 130        | 414                 | 160                      | 2/100 | 2/1,450 | 0     | 885             | 10,704 | 13,024      |
| 1956                  | 333               | 207               | 924                      | 95         | 381                 | 207                      | 2/50  | 2/1,450 | 0     | 488             | 7,864  | 15,781      |
| 1957                  | 391               | 151               | 1,256                    | 160        | 451                 | 169                      | 2/50  | 2/1,450 | 0     | 846             | 8,356  | 14,315      |
| 1958                  | 671               | 191               | 1,380                    | 125        | 563                 | 167                      | 2/400 | 2/1,600 | 0     | 1,309           | 10,636 | 13,531      |
| 1959                  | 588               | 238               | 1,838                    | 195        | 420                 | 152                      | 2/300 | 2/1,750 | 0     | 820             | 10,077 | 17,471      |
| 1960                  | 437               | 112               | 1,582                    | 204        | 432                 | 151                      | 2/150 | 2/1,750 | 0     | 1,044           | 10,204 | 17,061      |
| 1961                  | 637               | 53                | 1,121                    | 154        | 369                 | 171                      | 2/50  | 2/1,650 | 0     | 1,446           | 10,524 | 15,580      |
| 1962                  | 787               | 28                | 1,361                    | 184        | 383                 | 161                      | 0     | 2/1,500 | 0     | 1,741           | 12,435 | 15,864      |
| 1963                  | 720               | 32                | 1,372                    | 115        | 519                 | 216                      | 2/40  | 2/1,650 | 0     | 1,990           | 12,199 | 17,975      |
| 1964                  | 471               | 7                 | 1,558                    | 168        | 595                 | 182                      | 2/40  | 2/2,000 | 0     | 1,987           | 12,691 | 16,886      |
| 1965                  | 570               | 0                 | 1,575                    | 129        | 611                 | 237                      | 2/20  | 2/2,200 | 0     | 2,126           | 13,854 | 16,889      |
| 1966                  | 682               | 0                 | 1,428                    | 175        | 721                 | 210                      | 10    | 2/2,400 | 0     | 1,971           | 13,179 | 18,011      |
| 1967                  | 794               | 0                 | 1,171                    | 165        | 549                 | 246                      | 10    | 2/2,500 | 0     | 2,206           | 12,921 | 17,282      |
| 1968                  | 848               | 25                | 1,087                    | 207        | 457                 | 282                      | 0     | 2/2,300 | 0     | 2,224           | 13,869 | 16,694      |
| 1969                  | 1,081             | 40                | 1,463                    | 208        | 631                 | 306                      | 0     | 2/2,250 | 0     | 2,278           | 14,524 | 17,402      |
| 1970                  | 1,049             | 50                | 1,397                    | 177        | 645                 | 260                      | 0     | 2/2,450 | 0     | 2,589           | 13,655 | 17,552      |
| 1971                  | 990               | 0                 | 1,366                    | 153        | 488                 | 370                      | 0     | 2,800   | 0     | 2,551           | 14,925 | 18,310      |
| 1972 <sup>1</sup>     | 982               | 0                 | 1,329                    | 150        | 595                 | 245                      | 0     | 3,000   | 0     | 3,203           | 15,159 | 20,463      |

1/ Calendar years 1920-34. 2/ Year beginning March 21, 1920-49. 3/ Bales of 500 pounds, gross weight. 4/ Included with India. 5/ Less than 500 bales. 6/ Calendar years 1920-51. 7/ Calendar years 1920-45. 8/ Includes Kenya, Uganda, Tanganyika, and Nyasaland. 9/ Crop year, estimated. 10/ Preliminary.

Foreign Agricultural Service.

Table 40.--Gross imports of cotton, by specified countries, calendar years, 1921 to date

| Calendar year | United States  | Austria | Belgium | Canada | China | Czechoslovakia | Denmark | Estonia | Finland | France | Germany | Hungary |
|---------------|----------------|---------|---------|--------|-------|----------------|---------|---------|---------|--------|---------|---------|
|               | 1,000 bales 1/ |         |         |        |       |                |         |         |         |        |         |         |
| 1921          | 291            | 116     | 428     | 182    | 471   | 366            | 19      | 7       | 33      | 976    | 1,454   | 4       |
| 1922          | 390            | 128     | 283     | 232    | 518   | 307            | 24      | 15      | 35      | 1,217  | 1,163   | 10      |
| 1923          | 392            | 114     | 298     | 235    | 453   | 325            | 23      | 20      | 34      | 1,205  | 900     | 13      |
| 1924          | 336            | 128     | 351     | 194    | 344   | 459            | 22      | 13      | 27      | 1,393  | 1,276   | 9       |
| 1925          | 328            | 167     | 345     | 253    | 511   | 598            | 52      | 25      | 37      | 1,569  | 1,732   | 19      |
| 1926          | 379            | 138     | 357     | 282    | 780   | 450            | 44      | 21      | 40      | 1,698  | 1,497   | 21      |
| 1927          | 430            | 171     | 420     | 285    | 695   | 662            | 35      | 25      | 44      | 1,640  | 2,266   | 29      |
| 1928          | 360            | 161     | 397     | 281    | 539   | 558            | 33      | 25      | 41      | 1,589  | 1,760   | 35      |
| 1929          | 467            | 133     | 437     | 285    | 710   | 550            | 24      | 28      | 36      | 1,695  | 1,839   | 52      |
| 1930          | 269            | 109     | 384     | 210    | 971   | 505            | 28      | 22      | 33      | 1,721  | 1,728   | 60      |
| 1931          | 128            | 106     | 366     | 199    | 1,308 | 423            | 28      | 15      | 33      | 1,074  | 1,501   | 65      |
| 1932          | 142            | 100     | 305     | 204    | 1,038 | 366            | 27      | 15      | 35      | 1,129  | 1,728   | 72      |
| 1933          | 156            | 117     | 389     | 250    | 557   | 320            | 37      | 15      | 43      | 1,606  | 1,921   | 91      |
| 1934          | 148            | 137     | 397     | 300    | 537   | 348            | 42      | 21      | 62      | 1,071  | 1,462   | 101     |
| 1935          | 105            | 160     | 445     | 252    | 253   | 350            | 35      | 25      | 58      | 1,032  | 1,430   | 99      |
| 1936          | 177            | 181     | 506     | 313    | 188   | 421            | 39      | 26      | 60      | 1,491  | 1,092   | 115     |
| 1937          | 247            | 182     | 616     | 331    | 71    | 483            | 42      | 30      | 70      | 1,299  | 1,129   | 106     |
| 1938          | 193            | 177     | 564     | 282    | 77    | 314            | 40      | 27      | 65      | 1,224  | 1,153   | 117     |
| 1939          | 148            | 2/      | 433     | 334    | 1,143 | 2/             | 42      | 2/      | 56      | 993    | 1,058   | 119     |
| 1940          | 166            | 2/      | 228     | 453    | 1,127 | 2/             | 16      | 2/      | 46      | 1,035  | 496     | 84      |
| 1941          | 329            | 2/      | 5       | 538    | 850   | 2/             | 2/      | 2/      | 19      | 46     | 389     | 42      |
| 1942          | 229            | 2/      | 3       | 578    | 10    | 2/             | 2/      | 2/      | 1       | 40     | 92      | 7       |
| 1943          | 143            | 2/      | 0       | 299    | 2/    | 2/             | 0       | 2/      | 2/      | 1      | 45      | 20      |
| 1944          | 117            | 2/      | 0       | 359    | 2/    | 2/             | 2/      | 2/      | 2/      | 2/     | 15      | 5       |
| 1945          | 255            | 2/      | 241     | 397    | 2/    | 69             | 19      | 2/      | 27      | 934    | 2/      | 0       |
| 1946          | 379            | 9       | 300     | 370    | 1,276 | 142            | 32      | 2/      | 39      | 876    | 2/      | 53      |
| 1947          | 349            | 55      | 453     | 396    | 1,557 | 257            | 32      | 2/      | 49      | 940    | 2/      | 28      |
| 1948          | 198            | 55      | 319     | 352    | 411   | 290            | 40      | 2/      | 45      | 800    | 2/      | 2/      |
| 1949          | 144            | 37      | 393     | 425    | 2/    | 2/             | 31      | 2/      | 57      | 1,205  | 708     | 184     |
| 1950          | 212            | 83      | 526     | 476    | 2/    | 2/             | 48      | 2/      | 39      | 1,173  | 997     | 187     |
| 1951          | 167            | 75      | 469     | 422    | 2/    | 2/             | 50      | 2/      | 59      | 1,132  | 934     | 171     |
| 1952          | 138            | 50      | 402     | 332    | 2/    | 2/             | 82      | 2/      | 66      | 1,133  | 1,000   | 211     |
| 1953          | 189            | 158     | 422     | 321    | 2/    | 255            | 43      | 2/      | 47      | 1,375  | 1,103   | 236     |
| 1954          | 128            | 108     | 496     | 325    | 2/    | 303            | 43      | 2/      | 89      | 1,466  | 1,308   | 227     |
| 1955          | 189            | 102     | 429     | 368    | 2/    | 326            | 35      | 2/      | 67      | 1,218  | 1,213   | 219     |
| 1956          | 98             | 110     | 450     | 401    | 2/    | 358            | 36      | 2/      | 69      | 1,293  | 1,342   | 185     |
| 1957          | 217            | 111     | 518     | 361    | 2/    | 386            | 46      | 2/      | 74      | 1,429  | 1,632   | 185     |
| 1958          | 143            | 120     | 363     | 313    | 2/    | 418            | 35      | 2/      | 70      | 1,323  | 1,336   | 241     |
| 1959          | 131            | 114     | 412     | 317    | 2/    | 481            | 40      | 2/      | 83      | 1,137  | 1,384   | 238     |
| 1960          | 134            | 127     | 439     | 310    | 2/    | 478            | 42      | 2/      | 87      | 1,493  | 1,609   | 206     |
| 1961          | 144            | 132     | 437     | 356    | 2/    | 560            | 44      | 2/      | 72      | 1,381  | 1,370   | 312     |
| 1962          | 143            | 118     | 492     | 382    | 2/    | 423            | 40      | 2/      | 84      | 1,174  | 1,314   | 299     |
| 1963          | 132            | 107     | 351     | 369    | 2/    | 482            | 46      | 2/      | 75      | 1,290  | 1,289   | 292     |
| 1964          | 118            | 126     | 416     | 436    | 2/    | 487            | 38      | 2/      | 67      | 1,271  | 1,386   | 314     |
| 1965          | 99             | 114     | 363     | 464    | 2/    | 459            | 34      | 2/      | 71      | 1,069  | 1,244   | 331     |
| 1966          | 100            | 111     | 363     | 353    | 2/    | 519            | 28      | 2/      | 73      | 1,300  | 1,305   | 360     |
| 1967          | 169            | 98      | 270     | 459    | 2/    | 471            | 32      | 2/      | 74      | 1,198  | 1,299   | 407     |
| 1968          | 73             | 102     | 323     | 345    | 2/    | 491            | 22      | 2/      | 68      | 1,086  | 1,238   | 344     |
| 1969          | 46             | 108     | 331     | 352    | 2/    | 378            | 19      | 2/      | 66      | 1,155  | 1,164   | 294     |
| 1970          | 37             | 110     | 332     | 304    | 2/    | 522            | 15      | 2/      | 79      | 1,092  | 1,165   | 449     |
| 1971          | 38             | 100     | 279     | 359    | 2/    | 487            | 11      | 2/      | 50      | 1,023  | 1,046   | 301     |
| 1972          | 74             | 105     | 254     | 340    | 2/    | 2/             | 10      | 2/      | 58      | 1,042  | 1,005   | 309     |

See footnotes at end of table

Continued-

Table 40.--Gross imports of cotton, by specified countries, calendar years, 1921 to date - Continued

| Calendar year | Italy          | Japan | Netherlands | Norway | Poland and Danzig | Portugal | Spain | Sweden | Switzerland | United Kingdom | U.S.S.R. | Yugoslavia |
|---------------|----------------|-------|-------------|--------|-------------------|----------|-------|--------|-------------|----------------|----------|------------|
|               | 1,000 bales 1/ |       |             |        |                   |          |       |        |             |                |          |            |
| 1921          | 728            | 2,420 | 115         | 7      | 160               | 66       | 363   | 59     | 114         | 2,453          | 2/       | 17         |
| 1922          | 820            | 2,408 | 111         | 11     | 265               | 64       | 365   | 84     | 99          | 2,996          | 2/       | 18         |
| 1923          | 855            | 2,453 | 109         | 12     | 240               | 74       | 368   | 87     | 121         | 2,703          | 2/       | 20         |
| 1924          | 929            | 2,256 | 86          | 13     | 186               | 50       | 353   | 98     | 137         | 3,301          | 2/       | 22         |
| 1925          | 1,093          | 3,042 | 151         | 13     | 235               | 67       | 383   | 91     | 144         | 3,963          | 461      | 25         |
| 1926          | 1,104          | 3,215 | 162         | 11     | 267               | 76       | 370   | 107    | 130         | 3,641          | 429      | 30         |
| 1927          | 964            | 3,531 | 186         | 10     | 340               | 77       | 430   | 109    | 157         | 3,239          | 662      | 31         |
| 1928          | 1,072          | 2,695 | 189         | 8      | 328               | 77       | 334   | 113    | 137         | 3,154          | 665      | 31         |
| 1929          | 1,128          | 2,981 | 207         | 9      | 279               | 75       | 347   | 101    | 140         | 3,221          | 531      | 34         |
| 1930          | 944            | 2,644 | 200         | 10     | 257               | 83       | 440   | 108    | 132         | 2,538          | 267      | 39         |
| 1931          | 786            | 3,084 | 213         | 8      | 247               | 68       | 425   | 109    | 111         | 2,282          | 248      | 36         |
| 1932          | 877            | 3,531 | 151         | 11     | 228               | 99       | 471   | 114    | 111         | 2,631          | 112      | 38         |
| 1933          | 1,014          | 3,450 | 168         | 11     | 269               | 100      | 434   | 106    | 123         | 2,939          | 104      | 47         |
| 1934          | 864            | 3,746 | 194         | 12     | 304               | 100      | 457   | 149    | 122         | 2,641          | 115      | 64         |
| 1935          | 686            | 3,392 | 180         | 13     | 303               | 103      | 447   | 128    | 122         | 3,661          | 204      | 66         |
| 1936          | 468            | 4,200 | 219         | 17     | 326               | 94       | 2/    | 149    | 123         | 3,235          | 77       | 74         |
| 1937          | 768            | 3,794 | 277         | 17     | 334               | 136      | 2/    | 157    | 157         | 3,473          | 102      | 92         |
| 1938          | 731            | 2,589 | 235         | 15     | 348               | 128      | 2/    | 168    | 131         | 2,525          | 2/       | 95         |
| 1939          | 510            | 2,793 | 266         | 18     | 2/                | 88       | 3/58  | 216    | 181         | 2,678          | 2/       | 80         |
| 1940          | 495            | 2,142 | 142         | 4/     | 2/                | 111      | 327   | 93     | 97          | 2,967          | 2/       | 2/         |
| 1941          | 21             | 1,647 | 32          | 4/     | 2/                | 107      | 231   | 76     | 53          | 1,706          | 2/       | 2/         |
| 1942          | 5              | 2,029 | 2/          | 1      | 2/                | 106      | 291   | 146    | 7           | 2,464          | 2/       | 2/         |
| 1943          | 7              | 427   | 2/          | 2      | 2/                | 83       | 389   | 84     | 4/          | 2,066          | 2/       | 2/         |
| 1944          | 2/             | 50    | 2/          | 4/     | 2/                | 154      | 370   | 160    | 1/          | 1,689          | 2/       | 2/         |
| 1945          | 105            | 34    | 59          | 26     | 2/                | 109      | 509   | 56     | 85          | 1,874          | 2/       | 2/         |
| 1946          | 864            | 722   | 124         | 5      | 2/                | 182      | 309   | 86     | 169         | 1,681          | 2/       | 2/         |
| 1947          | 946            | 483   | 232         | 17     | 283               | 119      | 252   | 8      | 133         | 1,478          | 0        | 2/         |
| 1948          | 642            | 503   | 198         | 17     | 496               | 151      | 224   | 118    | 111         | 1,727          | 487      | 2/         |
| 1949          | 899            | 875   | 274         | 19     | 452               | 172      | 256   | 134    | 135         | 2,144          | 392      | 134        |
| 1950          | 953            | 1,546 | 308         | 17     | 428               | 169      | 239   | 125    | 191         | 2,106          | 207      | 145        |
| 1951          | 866            | 1,750 | 267         | 21     | 377               | 152      | 215   | 117    | 144         | 2,108          | 19       | 124        |
| 1952          | 930            | 1,980 | 275         | 20     | 370               | 196      | 362   | 153    | 160         | 1,234          | 158      | 109        |
| 1953          | 700            | 2,130 | 320         | 23     | 379               | 209      | 302   | 132    | 163         | 1,579          | 93       | 129        |
| 1954          | 740            | 2,248 | 330         | 21     | 431               | 204      | 258   | 148    | 163         | 1,767          | 73       | 109        |
| 1955          | 639            | 2,025 | 342         | 20     | 437               | 223      | 329   | 120    | 160         | 1,384          | 91       | 205        |
| 1956          | 841            | 2,760 | 325         | 21     | 394               | 178      | 214   | 121    | 195         | 1,570          | 236      | 159        |
| 1957          | 879            | 2,701 | 367         | 25     | 557               | 217      | 195   | 157    | 222         | 1,742          | 500      | 181        |
| 1958          | 726            | 2,341 | 324         | 19     | 470               | 220      | 423   | 135    | 163         | 1,216          | 653      | 176        |
| 1959          | 764            | 2,790 | 346         | 19     | 482               | 225      | 263   | 81     | 148         | 1,295          | 874      | 224        |
| 1960          | 1,267          | 3,221 | 377         | 25     | 581               | 264      | 241   | 124    | 207         | 1,285          | 887      | 197        |
| 1961          | 1,103          | 3,655 | 379         | 22     | 640               | 309      | 298   | 140    | 212         | 1,053          | 650      | 257        |
| 1962          | 1,009          | 2,766 | 320         | 22     | 550               | 300      | 253   | 114    | 186         | 1,025          | 670      | 257        |
| 1963          | 1,025          | 3,249 | 353         | 20     | 564               | 331      | 19    | 99     | 185         | 1,051          | 1,038    | 307        |
| 1964          | 1,070          | 3,177 | 385         | 20     | 698               | 353      | 73    | 96     | 210         | 1,119          | 666      | 375        |
| 1965          | 833            | 3,225 | 365         | 22     | 658               | 411      | 138   | 82     | 180         | 950            | 840      | 416        |
| 1966          | 1,137          | 3,233 | 355         | 22     | 716               | 365      | 327   | 83     | 175         | 774            | 793      | 402        |
| 1967          | 1,112          | 3,460 | 437         | 22     | 613               | 330      | 104   | 85     | 210         | 787            | 654      | 418        |
| 1968          | 971            | 3,710 | 323         | 17     | 713               | 395      | 236   | 75     | 199         | 892            | 628      | 331        |
| 1969          | 1,041          | 3,108 | 285         | 16     | 580               | 446      | 247   | 62     | 203         | 751            | 783      | 511        |
| 1970          | 983            | 3,531 | 282         | 16     | 670               | 407      | 190   | 60     | 203         | 779            | 1,184    | 320        |
| 1971          | 776            | 3,466 | 244         | 12     | 707               | 415      | 362   | 42     | 194         | 657            | 1,115    | 362        |
| 1972          | 871            | 3,684 | 299         | 11     | 711               | 519      | 346   | 27     | 189         | 631            | 765      | 396        |

1/ Equivalent bales of 500 pound gross weight. 2/ Not available. 3/ For 3 months, April-December. 4/ Less than 500 bales.

Foreign Agricultural Service.

Table 41.--Gross imports of cotton, by specified countries, 1920 to date

| Year beginning Aug. 1 | United States             | Canada                    | Japan                     | India, Burma and Pakistan | United Kingdom            | Germany                   | France                    | Italy                     | China <sup>1/</sup>       |
|-----------------------|---------------------------|---------------------------|---------------------------|---------------------------|---------------------------|---------------------------|---------------------------|---------------------------|---------------------------|
|                       | 1,000 bales <sup>2/</sup> | 1,000 bales <sup>2/</sup> | 1,000 bales <sup>2/</sup> | 1,000 bales <sup>2/</sup> | 1,000 bales <sup>2/</sup> | 1,000 bales <sup>2/</sup> | 1,000 bales <sup>2/</sup> | 1,000 bales <sup>2/</sup> | 1,000 bales <sup>2/</sup> |
| 1920                  | 226                       | 167                       | 1,594                     | 88                        | 2,135                     | 3/                        | 801                       | 792                       | 3/                        |
| 1921                  | 363                       | 230                       | 2,673                     | 102                       | 2,568                     | 3/                        | 1,220                     | 676                       | 3/                        |
| 1922                  | 470                       | 253                       | 2,721                     | 67                        | 2,378                     | 3/                        | 1,161                     | 955                       | 3/                        |
| 1923                  | 292                       | 177                       | 2,175                     | 86                        | 3,073                     | 1,094                     | 1,356                     | 915                       | 3/                        |
| 1924                  | 313                       | 231                       | 2,820                     | 81                        | 3,874                     | 1,497                     | 1,545                     | 1,097                     | 3/                        |
| 1925                  | 326                       | 280                       | 3,288                     | 96                        | 3,711                     | 1,405                     | 1,580                     | 1,020                     | 3/                        |
| 1926                  | 401                       | 299                       | 3,506                     | 411                       | 3,980                     | 2,234                     | 1,668                     | 1,030                     | 3/                        |
| 1927                  | 338                       | 259                       | 2,572                     | 165                       | 2,676                     | 1,878                     | 1,643                     | 1,005                     | 3/                        |
| 1928                  | 458                       | 303                       | 3,148                     | 96                        | 3,298                     | 1,742                     | 1,676                     | 1,094                     | 3/                        |
| 1929                  | 378                       | 214                       | 2,759                     | 128                       | 2,757                     | 1,774                     | 1,632                     | 1,077                     | 3/                        |
| 1930                  | 108                       | 209                       | 2,870                     | 392                       | 2,293                     | 1,668                     | 1,639                     | 800                       | 3/                        |
| 1931                  | 132                       | 200                       | 3,674                     | 471                       | 2,605                     | 1,646                     | 826                       | 845                       | 3/                        |
| 1932                  | 130                       | 204                       | 3,234                     | 193                       | 2,678                     | 1,848                     | 1,424                     | 920                       | 588                       |
| 1933                  | 148                       | 314                       | 3,590                     | 204                       | 2,983                     | 1,863                     | 1,411                     | 987                       | 594                       |
| 1934                  | 107                       | 259                       | 3,646                     | 386                       | 2,353                     | 1,162                     | 945                       | 732                       | 343                       |
| 1935                  | 155                       | 281                       | 3,784                     | 267                       | 3,173                     | 1,334                     | 1,402                     | 686                       | 192                       |
| 1936                  | 253                       | 350                       | 4,693                     | 434                       | 3,323                     | 984                       | 1,334                     | 753                       | 106                       |
| 1937                  | 159                       | 288                       | 2,098                     | 655                       | 3,200                     | 1,217                     | 1,253                     | 776                       | 38                        |
| 1938                  | 150                       | 264                       | 2,757                     | 352                       | 2,199                     | 1,178                     | 1,029                     | 574                       | 774                       |
| 1939                  | 168                       | 488                       | 2,552                     | 423                       | 3,746                     | 383                       | 1,435                     | 664                       | 1,206                     |
| 1940                  | 202                       | 463                       | 2,346                     | 543                       | 1,342                     | 496                       | 86                        | 54                        | 931                       |
| 1941                  | 279                       | 613                       | 1,647                     | 469                       | 2,709                     | 389                       | 43                        | 10                        | 266                       |
| 1942                  | 180                       | 372                       | 2,029                     | 409                       | 1,716                     | 73                        | 14                        | 5                         | 11                        |
| 1943                  | 145                       | 336                       | 427                       | 440                       | 2,090                     | 43                        | 3/                        | 7                         | 1                         |
| 1944                  | 193                       | 366                       | 50                        | 397                       | 1,798                     | 30                        | 504                       | 0                         | 0                         |
| 1945                  | 349                       | 409                       | 34                        | 332                       | 1,892                     | 3/                        | 1,314                     | 592                       | 1,200                     |
| 1946                  | 282                       | 404                       | 722                       | 559                       | 1,811                     | 3/                        | 814                       | 1,127                     | 850                       |
| 1947                  | 244                       | 348                       | 663                       | 567                       | 1,318                     | 282                       | 809                       | 639                       | 781                       |
| 1948                  | 173                       | 356                       | 922                       | 839                       | 2,247                     | 451                       | 1,079                     | 882                       | 533                       |
| 1949                  | 254                       | 414                       | 957                       | 949                       | 1,880                     | 1,047                     | 1,326                     | 975                       | 450                       |
| 1950                  | 189                       | 488                       | 1,952                     | 812                       | 1,963                     | 930                       | 1,023                     | 1,018                     | 400                       |
| 1951                  | 79                        | 332                       | 1,641                     | 1,036                     | 1,818                     | 884                       | 1,206                     | 843                       | 350                       |
| 1952                  | 195                       | 361                       | 2,055                     | 567                       | 1,316                     | 1,084                     | 1,284                     | 773                       | 200                       |
| 1953                  | 145                       | 276                       | 2,431                     | 570                       | 1,752                     | 1,264                     | 1,314                     | 735                       | 150                       |
| 1954                  | 150                       | 344                       | 2,037                     | 504                       | 1,481                     | 1,211                     | 1,335                     | 655                       | 300                       |
| 1955                  | 137                       | 363                       | 2,376                     | 539                       | 1,483                     | 1,276                     | 1,221                     | 693                       | 350                       |
| 1956                  | 137                       | 379                       | 2,939                     | 515                       | 1,762                     | 1,596                     | 1,576                     | 886                       | 250                       |
| 1957                  | 141                       | 356                       | 2,394                     | 352                       | 1,443                     | 1,453                     | 1,190                     | 811                       | 300                       |
| 1958                  | 137                       | 291                       | 2,525                     | 403                       | 1,129                     | 1,221                     | 1,087                     | 773                       | 250                       |
| 1959                  | 136                       | 365                       | 3,276                     | 743                       | 1,395                     | 1,692                     | 1,503                     | 1,172                     | 400                       |
| 1960                  | 4/129                     | 292                       | 3,535                     | 912                       | 1,142                     | 1,426                     | 1,408                     | 995                       | 300                       |
| 1961                  | 4/153                     | 433                       | 2,843                     | 713                       | 968                       | 1,296                     | 1,206                     | 1,003                     | 150                       |
| 1962                  | 137                       | 331                       | 3,070                     | 765                       | 1,017                     | 1,297                     | 1,282                     | 1,058                     | 350                       |
| 1963                  | 5/135                     | 466                       | 3,167                     | 560                       | 1,223                     | 1,450                     | 1,335                     | 1,055                     | 800                       |
| 1964                  | 5/118                     | 404                       | 3,416                     | 677                       | 959                       | 1,293                     | 1,084                     | 793                       | 700                       |
| 1965                  | 5/118                     | 434                       | 3,078                     | 461                       | 964                       | 1,250                     | 1,229                     | 1,013                     | 500                       |
| 1966                  | 5/105                     | 404                       | 3,556                     | 631                       | 832                       | 1,217                     | 1,270                     | 1,185                     | 500                       |
| 1967                  | 5/149                     | 361                       | 3,499                     | 662                       | 902                       | 1,331                     | 1,085                     | 994                       | 300                       |
| 1968                  | 5/ 68                     | 347                       | 3,131                     | 378                       | 778                       | 1,127                     | 1,145                     | 986                       | 300                       |
| 1969                  | 5/ 52                     | 333                       | 3,448                     | 742                       | 743                       | 1,195                     | 1,099                     | 1,058                     | 350                       |
| 1970                  | 5/ 37                     | 340                       | 3,669                     | 785                       | 743                       | 1,084                     | 1,039                     | 816                       | 450                       |
| 1971                  | 5/ 72                     | 354                       | 3,555                     | 584                       | 591                       | 1,105                     | 1,066                     | 908                       | 680                       |
| 1972                  | 5/ 34                     | 327                       | 3,883                     | 380                       | 764                       | 1,194                     | 1,175                     | 900                       | 1,800                     |

<sup>1/</sup> Mainland China beginning 1947.<sup>2/</sup> Bales of equivalent 500 pounds gross weight.<sup>3/</sup> Not available.<sup>4/</sup> Excludes picker lap.<sup>5/</sup> Imports for consumption.

Bureau of the Census and Foreign Agricultural Service.

Table 42.--Stocks of all kinds of cotton held by CCC and other,  
United States, 1934 to date

| Year<br>beginning<br>August 1 | CCC held<br>stocks <sup>1/</sup> | Other                        | Total                        |
|-------------------------------|----------------------------------|------------------------------|------------------------------|
|                               | 1,000<br>bales <sup>2/</sup>     | 1,000<br>bales <sup>2/</sup> | 1,000<br>bales <sup>2/</sup> |
| 1934                          | 3,037                            | 4,707                        | 7,744                        |
| 1935                          | 6,027                            | 1,181                        | 7,208                        |
| 1936                          | 3,237                            | 2,172                        | 5,409                        |
| 1937                          | 1,665                            | 2,834                        | 4,499                        |
| 1938                          | 6,964                            | 4,569                        | 11,533                       |
| 1939                          | 11,049                           | 1,984                        | 13,033                       |
| 1940                          | 8,733                            | 1,831                        | 10,564                       |
| 1941                          | 7,047                            | 5,119                        | 12,166                       |
| 1942                          | 6,657                            | 3,983                        | 10,640                       |
| 1943                          | 5,390                            | 5,267                        | 10,657                       |
| 1944                          | 6,657                            | 4,087                        | 10,744                       |
| 1945                          | 6,947                            | 4,217                        | 11,164                       |
| 1946                          | 786                              | 6,540                        | 7,326                        |
| 1947                          | 55                               | 2,475                        | 2,530                        |
| 1948                          | 41                               | 3,039                        | 3,080                        |
| 1949                          | 3,819                            | 1,468                        | 5,287                        |
| 1950                          | 3,540                            | 3,306                        | 6,846                        |
| 1951                          | 79                               | 2,199                        | 2,278                        |
| 1952                          | 285                              | 2,504                        | 2,789                        |
| 1953                          | 2,000                            | 3,605                        | 5,605                        |
| 1954                          | 7,035                            | 2,693                        | 9,728                        |
| 1955                          | 8,133                            | 3,072                        | 11,205                       |
| 1956                          | 9,857                            | 4,672                        | 14,529                       |
| 1957                          | 5,184                            | 6,139                        | 11,323                       |
| 1958                          | 2,923                            | 5,814                        | 8,737                        |
| 1959                          | 7,042                            | 1,843                        | 8,885                        |
| 1960                          | 5,041                            | 2,518                        | 7,559                        |
| 1961                          | 1,519                            | 5,709                        | 7,228                        |
| 1962                          | 4,726                            | 3,105                        | 7,831                        |
| 1963                          | 8,155                            | 3,061                        | 11,216                       |
| 1964                          | 10,393                           | 1,985                        | 12,378                       |
| 1965                          | 11,616                           | 2,675                        | 14,291                       |
| 1966                          | 12,304                           | 4,558                        | 16,862                       |
| 1967                          | 5,781                            | 6,752                        | 12,533                       |
| 1968                          | 205                              | 6,243                        | 6,448                        |
| 1969                          | 2,911                            | 3,610                        | 6,521                        |
| 1970                          | 3,030                            | 2,730                        | 5,760                        |
| 1971                          | 305                              | 3,947                        | 4,252                        |
| 1972 <sup>3/</sup>            | 249                              | 3,055                        | 3,304                        |

<sup>1/</sup> Includes cotton pooled, owned and loans outstanding. Since 1962 includes foreign cotton released from the national stockpile. <sup>2/</sup> Running bales. <sup>3/</sup> Preliminary.

Agricultural Stabilization and Conservation Service and Bureau of the Census.



Table 43.--Price of unfinished cloth (20 constructions), price of raw cotton, and mill margin, United States, by months, 1925 to date

| Year beginning August 1    | Aug.   | Sept.  | Oct.   | Nov.   | Dec.   | Jan.  | Feb.  | Mar.  | Apr.   | May    | June   | July   | Crop-year average |
|----------------------------|--------|--------|--------|--------|--------|-------|-------|-------|--------|--------|--------|--------|-------------------|
|                            | Cents  | Cents  | Cents  | Cents  | Cents  | Cents | Cents | Cents | Cents  | Cents  | Cents  | Cents  | Cents             |
| <u>Unfinished Cloth 1/</u> |        |        |        |        |        |       |       |       |        |        |        |        |                   |
| 1925                       | 39.29  | 40.11  | 39.87  | 38.35  | 37.61  | 37.48 | 37.45 | 35.38 | 34.42  | 33.53  | 32.21  | 32.06  | 36.48             |
| 1926                       | 32.90  | 32.32  | 30.54  | 29.23  | 28.41  | 26.77 | 29.48 | 30.02 | 29.93  | 30.57  | 31.77  | 32.30  | 30.57             |
| 1927                       | 35.26  | 33.63  | 37.20  | 35.55  | 34.22  | 33.81 | 32.98 | 32.73 | 32.76  | 33.86  | 33.20  | 34.29  | 34.55             |
| 1928                       | 33.12  | 32.49  | 33.46  | 33.58  | 33.65  | 33.20 | 32.74 | 33.26 | 32.85  | 31.90  | 31.69  | 31.91  | 32.82             |
| 1929                       | 32.72  | 33.04  | 33.34  | 32.60  | 30.66  | 30.06 | 29.12 | 27.90 | 27.88  | 27.55  | 26.32  | 25.26  | 27.70             |
| 1930                       | 27.73  | 23.64  | 23.86  | 24.08  | 22.78  | 22.12 | 21.90 | 22.49 | 21.82  | 20.91  | 20.31  | 20.55  | 22.35             |
| 1931                       | 18.54  | 17.34  | 16.38  | 15.92  | 15.22  | 15.51 | 16.33 | 16.35 | 15.77  | 14.05  | 13.45  | 13.44  | 15.69             |
| 1932                       | 15.72  | 17.82  | 14.46  | 14.96  | 14.25  | 14.02 | 13.59 | 14.62 | 15.37  | 19.75  | 24.59  | 28.94  | 17.52             |
| 1933                       | 31.59  | 29.30  | 28.96  | 27.99  | 27.65  | 29.18 | 30.58 | 30.18 | 29.41  | 27.85  | 28.04  | 28.86  | 29.13             |
| 1934                       | 30.21  | 30.25  | 29.73  | 28.72  | 29.04  | 29.24 | 28.76 | 27.72 | 27.60  | 27.93  | 27.59  | 27.15  | 28.72             |
| 1935                       | 27.46  | 27.81  | 28.72  | 29.13  | 29.26  | 25.85 | 25.75 | 24.78 | 24.14  | 23.74  | 24.47  | 26.50  | 26.40             |
| 1936                       | 26.44  | 26.66  | 27.60  | 29.34  | 31.04  | 31.81 | 31.54 | 32.79 | 33.20  | 31.56  | 29.79  | 28.47  | 30.02             |
| 1937                       | 25.93  | 23.53  | 22.24  | 21.19  | 20.42  | 20.55 | 20.62 | 20.59 | 20.26  | 20.11  | 19.80  | 20.83  | 21.35             |
| 1938                       | 20.25  | 19.72  | 19.83  | 19.81  | 19.54  | 17.40 | 18.99 | 19.14 | 18.88  | 18.89  | 19.74  | 20.29  | 19.54             |
| 1939                       | 20.71  | 23.75  | 24.74  | 24.51  | 24.38  | 24.25 | 23.14 | 22.29 | 22.12  | 21.53  | 21.26  | 21.48  | 22.87             |
| 1940                       | 21.24  | 21.83  | 22.78  | 24.00  | 24.48  | 25.16 | 26.26 | 28.90 | 31.05  | 33.42  | 35.74  | 34.74  | 27.47             |
| 1941                       | 36.78  | 37.22  | 37.92  | 36.68  | 37.68  | 39.36 | 39.57 | 39.85 | 40.47  | 40.90  | 40.67  | 40.62  | 38.91             |
| 1942                       | 40.62  | 40.62  | 40.62  | 40.62  | 40.62  | 40.62 | 40.62 | 40.62 | 40.62  | 40.62  | 40.62  | 40.62  | 40.62             |
| 1943                       | 40.62  | 40.62  | 40.62  | 40.62  | 40.62  | 40.62 | 40.62 | 40.62 | 40.62  | 40.62  | 40.62  | 41.28  | 40.68             |
| 1944                       | 41.54  | 42.44  | 42.44  | 42.44  | 42.69  | 42.69 | 42.69 | 42.69 | 42.32  | 42.32  | 42.32  | 42.32  | 42.32             |
| 1945                       | 42.32  | 44.60  | 44.67  | 44.78  | 44.78  | 45.04 | 45.04 | 42.93 | 50.37  | 50.79  | 50.79  | 58.14  | 47.52             |
| 1946                       | 59.26  | 63.53  | 66.03  | 70.99  | 79.66  | 83.34 | 85.42 | 88.19 | 86.15  | 83.54  | 83.34  | 86.71  | 78.01             |
| 1947                       | 90.16  | 91.27  | 92.32  | 97.15  | 100.29 | 99.25 | 96.22 | 92.39 | 88.13  | 85.18  | 81.83  | 79.04  | 91.10             |
| 1948                       | 77.06  | 72.48  | 68.32  | 66.44  | 65.79  | 65.04 | 64.56 | 63.70 | 62.57  | 61.27  | 60.22  | 59.99  | 65.62             |
| 1949                       | 61.68  | 64.98  | 66.32  | 67.91  | 68.46  | 69.07 | 69.63 | 68.77 | 65.63  | 64.68  | 65.48  | 73.00  | 67.13             |
| 1950                       | 81.61  | 89.50  | 89.61  | 90.97  | 93.39  | 94.95 | 96.14 | 94.44 | 91.29  | 88.31  | 85.10  | 78.94  | 89.52             |
| 1951                       | 72.79  | 69.00  | 68.30  | 70.35  | 72.12  | 70.94 | 69.03 | 67.40 | 66.53  | 64.84  | 64.97  | 66.62  | 68.57             |
| 1952                       | 68.09  | 69.91  | 70.25  | 69.13  | 68.98  | 69.44 | 68.44 | 67.44 | 66.61  | 66.88  | 67.71  | 67.73  | 68.34             |
| 1953                       | 67.72  | 67.09  | 65.63  | 64.06  | 63.48  | 63.41 | 62.92 | 62.63 | 62.31  | 62.10  | 62.12  | 62.41  | 63.82             |
| 1954                       | 60.75  | 60.98  | 61.48  | 61.13  | 61.24  | 62.19 | 62.42 | 62.04 | 61.47  | 61.27  | 61.58  | 61.89  | 61.54             |
| 1955                       | 62.35  | 62.86  | 63.71  | 64.40  | 65.30  | 65.49 | 65.46 | 64.88 | 64.33  | 63.96  | 63.33  | 62.51  | 64.05             |
| 1956                       | 61.78  | 61.74  | 63.21  | 62.23  | 62.54  | 62.00 | 61.11 | 60.52 | 60.18  | 59.74  | 59.52  | 59.42  | 61.22             |
| 1957                       | 58.18  | 57.82  | 57.18  | 56.82  | 57.18  | 57.19 | 56.98 | 56.70 | 56.27  | 55.68  | 55.37  | 55.62  | 56.75             |
| 1958                       | 55.80  | 55.82  | 55.96  | 56.78  | 57.58  | 53.89 | 59.11 | 60.09 | 60.59  | 61.04  | 61.54  | 61.95  | 58.68             |
| 1959                       | 62.29  | 62.64  | 63.14  | 63.79  | 64.65  | 64.87 | 64.92 | 64.64 | 64.15  | 63.79  | 63.87  | 63.40  | 63.84             |
| 1960                       | 62.86  | 61.90  | 60.64  | 59.98  | 58.61  | 58.06 | 57.78 | 57.64 | 57.46  | 57.54  | 57.50  | 57.88  | 59.00             |
| 1961                       | 58.78  | 59.78  | 60.32  | 60.45  | 60.54  | 60.63 | 60.76 | 61.07 | 61.23  | 61.19  | 61.24  | 61.29  | 60.61             |
| 1962                       | 61.12  | 60.93  | 60.71  | 60.68  | 60.67  | 60.55 | 60.47 | 60.49 | 60.26  | 60.00  | 60.11  | 60.28  | 60.52             |
| 1963                       | 60.56  | 60.85  | 61.25  | 62.01  | 62.34  | 62.32 | 62.37 | 62.37 | 61.82  | 61.29  | 60.62  | 60.69  | 61.54             |
| 1964                       | 60.83  | 60.96  | 61.33  | 61.60  | 62.52  | 63.13 | 63.28 | 63.42 | 63.89  | 64.65  | 64.85  | 65.30  | 62.98             |
| 1965                       | 65.43  | 65.30  | 65.23  | 65.15  | 65.11  | 65.08 | 65.04 | 64.88 | 65.02  | 65.14  | 65.16  | 65.23  | 65.15             |
| 1966                       | 65.37  | 65.33  | 65.33  | 65.21  | 64.93  | 64.77 | 64.64 | 64.40 | 63.94  | 63.32  | 62.04  | 61.81  | 64.26             |
| 1966 5/                    | 66.79  | 67.11  | 67.16  | 67.18  | 66.76  | 66.45 | 66.42 | 66.29 | 66.01  | 65.40  | 64.38  | 64.14  | 66.18             |
| 1967                       | 63.87  | 63.90  | 63.91  | 65.27  | 67.50  | 67.71 | 67.64 | 67.29 | 67.32  | 67.43  | 67.70  | 68.02  | 66.47             |
| 1968                       | 68.74  | 68.03  | 68.01  | 68.11  | 68.45  | 68.58 | 68.60 | 68.35 | 68.15  | 68.20  | 68.20  | 68.31  | 68.25             |
| 1969                       | 68.62  | 68.77  | 68.81  | 68.84  | 68.87  | 68.90 | 68.88 | 68.85 | 68.76  | 68.58  | 68.56  | 68.46  | 68.74             |
| 1970                       | 68.47  | 68.81  | 69.12  | 69.48  | 69.84  | 70.12 | 70.40 | 70.73 | 71.06  | 71.91  | 73.73  | 74.03  | 70.65             |
| 1971 6/                    | 71.51  | 76.62  | 76.76  | 77.21  | 78.91  | 81.44 | 82.80 | 83.81 | 84.86  | 87.81  | 89.51  | 89.30  | 82.17             |
| 1972                       | 90.00  | 89.85  | 90.15  | 90.56  | 91.35  | 92.34 | 93.53 | 97.02 | 101.72 | 105.69 | 110.72 | 115.85 | 97.40             |
| 1973                       | 115.58 | 118.16 | 120.55 | 142.27 | 140.40 | 7/    |       |       |        |        |        |        |                   |

See footnotes at end of table.

Continued-

Table 43.--Price of unfinished cloth (20 constructions), price of raw cotton, and mill margin, United States, 6 months, 1925 to date--Continued

| Year beginning August 1 | Aug.  | Sept. | Oct.  | Nov.  | Dec.  | Jan.  | Feb.  | Mar.  | Apr.  | May   | June  | July  | Crop-year average |
|-------------------------|-------|-------|-------|-------|-------|-------|-------|-------|-------|-------|-------|-------|-------------------|
|                         | Cents | Cents | Cents | Cents | Cents | Cents | Cents | Cents | Cents | Cents | Cents | Cents |                   |
| Raw cotton 2/           |       |       |       |       |       |       |       |       |       |       |       |       |                   |
| 1925                    | 24.08 | 23.75 | 21.46 | 20.74 | 20.24 | 21.04 | 20.55 | 19.13 | 18.77 | 18.62 | 18.39 | 18.61 | 20.45             |
| 1926                    | 18.29 | 16.48 | 13.09 | 12.89 | 12.64 | 13.46 | 14.16 | 14.56 | 14.93 | 16.28 | 16.96 | 18.16 | 15.16             |
| 1927                    | 19.99 | 22.10 | 21.08 | 20.44 | 19.61 | 18.94 | 18.34 | 19.33 | 20.14 | 21.07 | 21.30 | 21.63 | 20.33             |
| 1928                    | 19.12 | 18.19 | 18.91 | 19.24 | 19.53 | 19.34 | 19.36 | 20.26 | 19.44 | 18.88 | 19.12 | 19.38 | 19.23             |
| 1929                    | 18.77 | 18.66 | 18.29 | 17.15 | 17.15 | 17.32 | 15.87 | 15.69 | 16.34 | 15.85 | 13.93 | 13.16 | 16.52             |
| 1930                    | 11.72 | 10.67 | 10.35 | 10.66 | 9.73  | 9.94  | 10.66 | 10.71 | 10.02 | 9.26  | 9.08  | 9.39  | 10.18             |
| 1931                    | 7.15  | 6.30  | 6.15  | 6.33  | 6.15  | 6.50  | 6.72  | 6.73  | 6.16  | 5.65  | 5.52  | 5.79  | 6.26              |
| 1932                    | 7.33  | 7.64  | 6.71  | 6.31  | 6.03  | 6.27  | 6.19  | 6.59  | 7.10  | 8.80  | 9.60  | 10.84 | 7.45              |
| 1933                    | 13.61 | 13.48 | 13.49 | 13.97 | 14.16 | 15.27 | 16.47 | 16.46 | 16.14 | 15.69 | 16.46 | 17.00 | 15.18             |
| 1934                    | 17.60 | 17.37 | 16.91 | 17.02 | 17.10 | 17.11 | 17.04 | 16.08 | 16.41 | 16.86 | 16.48 | 16.72 | 16.89             |
| 1935                    | 15.85 | 14.94 | 15.41 | 16.33 | 16.24 | 12.16 | 11.89 | 12.00 | 12.18 | 12.12 | 12.57 | 13.58 | 13.77             |
| 1936                    | 12.72 | 12.63 | 12.72 | 12.74 | 13.34 | 13.59 | 13.68 | 14.95 | 14.62 | 13.90 | 13.33 | 12.95 | 13.43             |
| 1937                    | 10.79 | 9.20  | 8.68  | 8.40  | 8.74  | 9.08  | 9.42  | 9.43  | 9.29  | 8.99  | 8.99  | 9.36  | 9.20              |
| 1938                    | 8.83  | 8.49  | 8.95  | 9.03  | 8.85  | 8.94  | 8.94  | 9.03  | 8.87  | 9.56  | 9.90  | 9.77  | 9.10              |
| 1939                    | 9.29  | 9.17  | 9.11  | 9.49  | 10.66 | 10.89 | 10.89 | 10.70 | 10.72 | 10.21 | 10.58 | 10.48 | 10.18             |
| 1940                    | 10.01 | 9.57  | 9.47  | 9.76  | 9.98  | 10.22 | 10.27 | 10.73 | 11.24 | 12.57 | 13.90 | 15.69 | 11.12             |
| 1941                    | 16.25 | 17.21 | 16.61 | 16.50 | 17.37 | 19.10 | 19.32 | 19.60 | 20.21 | 19.95 | 18.87 | 19.35 | 18.36             |
| 1942                    | 18.45 | 18.59 | 18.77 | 19.15 | 19.54 | 20.30 | 20.57 | 21.02 | 21.00 | 20.93 | 20.93 | 20.68 | 19.99             |
| 1943                    | 20.28 | 20.25 | 20.14 | 19.49 | 19.53 | 20.05 | 20.64 | 20.90 | 20.83 | 20.81 | 21.33 | 21.47 | 20.48             |
| 1944                    | 21.18 | 21.13 | 21.32 | 21.13 | 21.28 | 21.37 | 21.36 | 21.50 | 21.84 | 22.31 | 22.40 | 22.28 | 21.59             |
| 1945                    | 22.04 | 22.19 | 22.82 | 23.62 | 24.17 | 24.37 | 25.55 | 26.36 | 27.28 | 27.06 | 28.78 | 33.17 | 25.62             |
| 1946                    | 34.76 | 36.40 | 35.71 | 30.47 | 31.94 | 31.74 | 33.06 | 34.82 | 34.90 | 35.68 | 36.88 | 37.22 | 34.46             |
| 1947                    | 34.04 | 31.22 | 31.36 | 33.33 | 35.59 | 34.94 | 32.57 | 34.13 | 37.12 | 37.32 | 36.49 | 33.46 | 34.30             |
| 1948                    | 30.72 | 30.72 | 30.77 | 31.09 | 31.80 | 32.26 | 32.26 | 32.35 | 32.63 | 32.51 | 32.47 | 31.81 | 31.78             |
| 1949                    | 30.77 | 29.78 | 29.44 | 29.74 | 30.41 | 31.17 | 32.11 | 32.05 | 32.53 | 32.94 | 33.82 | 37.04 | 31.82             |
| 1950                    | 38.58 | 41.52 | 40.92 | 43.45 | 43.52 | 45.28 | 3/    | 46.22 | 46.23 | 46.18 | 46.11 | 40.91 | 43.54             |
| 1951                    | 36.50 | 36.29 | 38.12 | 42.71 | 43.63 | 43.32 | 41.96 | 42.12 | 42.23 | 40.29 | 42.09 | 41.23 | 40.87             |
| 1952                    | 41.66 | 40.19 | 37.70 | 36.08 | 34.86 | 34.04 | 34.52 | 34.92 | 34.60 | 34.90 | 34.89 | 35.17 | 36.13             |
| 1953                    | 34.75 | 34.35 | 34.19 | 34.47 | 34.35 | 34.85 | 35.74 | 35.79 | 35.56 | 35.82 | 35.62 | 35.93 | 35.12             |
| 1954                    | 35.88 | 36.47 | 36.36 | 35.90 | 36.25 | 36.29 | 36.41 | 35.65 | 35.78 | 36.54 | 36.61 | 36.48 | 36.22             |
| 1955                    | 36.29 | 35.30 | 35.33 | 36.07 | 35.78 | 36.32 | 37.12 | 37.05 | 36.69 | 36.76 | 36.85 | 35.72 | 36.27             |
| 1956                    | 33.93 | 33.93 | 34.09 | 34.35 | 34.43 | 34.79 | 35.07 | 34.70 | 34.68 | 34.71 | 34.74 | 34.75 | 34.51             |
| 1957                    | 34.54 | 34.24 | 34.75 | 36.15 | 36.13 | 35.58 | 35.42 | 35.22 | 35.20 | 35.46 | 35.55 | 35.66 | 35.33             |
| 1958                    | 35.14 | 35.23 | 35.46 | 35.23 | 34.46 | 34.96 | 35.06 | 35.22 | 35.52 | 35.43 | 35.57 | 35.54 | 35.24             |
| 1959                    | 34.25 | 33.50 | 32.82 | 33.09 | 33.70 | 33.69 | 33.45 | 33.29 | 33.46 | 33.53 | 33.48 | 33.36 | 33.47             |
| 1960                    | 32.52 | 32.25 | 32.05 | 31.99 | 32.00 | 32.01 | 32.41 | 33.32 | 33.46 | 33.86 | 34.09 | 34.45 | 32.87             |
| 1961                    | 34.84 | 35.16 | 35.35 | 35.46 | 35.58 | 35.78 | 35.82 | 35.98 | 35.85 | 36.13 | 36.34 | 36.19 | 35.71             |
| 1962                    | 35.89 | 35.23 | 35.08 | 35.10 | 35.30 | 35.45 | 35.66 | 35.95 | 36.08 | 36.16 | 35.86 | 35.57 | 35.61             |
| 1963                    | 35.33 | 35.19 | 35.11 | 35.27 | 35.37 | 35.47 | 35.55 | 35.58 | 35.63 | 35.67 | 35.76 | 35.60 | 35.46             |
| 1964                    | 27.64 | 26.82 | 26.80 | 26.98 | 27.30 | 27.30 | 27.26 | 27.26 | 27.40 | 27.35 | 27.36 | 27.33 | 27.23             |
| 1965                    | 27.12 | 26.73 | 26.61 | 26.57 | 26.34 | 26.30 | 26.27 | 26.30 | 26.31 | 26.42 | 26.44 | 26.48 | 26.49             |
| 1966                    | 24.97 | 24.73 | 24.66 | 24.80 | 25.39 | 25.65 | 25.76 | 25.79 | 25.81 | 25.82 | 25.90 | 26.05 | 25.44             |
| 1966 5/                 | 25.11 | 24.88 | 24.81 | 24.95 | 25.49 | 25.76 | 25.88 | 25.87 | 25.92 | 25.81 | 26.05 | 26.24 | 25.56             |
| 1967                    | 26.64 | 27.26 | 28.16 | 31.84 | 35.14 | 33.99 | 32.28 | 31.16 | 30.55 | 30.13 | 29.97 | 30.02 | 30.60             |
| 1968                    | 30.19 | 29.93 | 28.98 | 27.31 | 26.43 | 26.05 | 25.52 | 25.44 | 25.45 | 25.47 | 25.39 | 25.29 | 26.79             |
| 1969                    | 25.11 | 24.76 | 24.75 | 24.88 | 24.95 | 24.98 | 25.02 | 25.06 | 25.11 | 25.17 | 25.23 | 25.35 | 25.03             |
| 1970                    | 25.49 | 25.52 | 25.57 | 25.52 | 25.86 | 26.18 | 26.77 | 27.25 | 27.61 | 28.23 | 29.12 | 29.35 | 26.87             |
| 1971 6/                 | 30.87 | 31.30 | 31.84 | 32.40 | 34.02 | 36.54 | 37.18 | 37.55 | 39.48 | 40.52 | 39.41 | 37.78 | 35.74             |
| 1972                    | 36.19 | 31.21 | 28.50 | 30.04 | 32.25 | 35.43 | 36.26 | 37.74 | 41.92 | 47.30 | 48.21 | 53.22 | 38.19             |
| 1973                    | 66.73 | 81.79 | 77.67 | 67.09 | 76.80 | 7/    |       |       |       |       |       |       |                   |

See footnotes at end of table.

Continued-

Table 43.--Price of unfinished cloth (20 constructions), raw cotton, and mill margin, United States, by months, 1925 to date--Continued

| Year beginning August 1   | Aug.  | Sept. | Oct.  | Nov.  | Dec.  | Jan.  | Feb.  | Mar.  | Apr.  | May   | June  | July  | Crop-year average |
|---------------------------|-------|-------|-------|-------|-------|-------|-------|-------|-------|-------|-------|-------|-------------------|
|                           | Cents | Cents | Cents | Cents | Cents | Cents | Cents | Cents | Cents | Cents | Cents | Cents | Cents             |
| Mill margin <sup>4/</sup> |       |       |       |       |       |       |       |       |       |       |       |       |                   |
| 1925                      | 15.21 | 16.36 | 18.41 | 17.61 | 17.37 | 16.44 | 16.90 | 16.25 | 15.65 | 14.91 | 13.82 | 13.45 | 16.03             |
| 1926                      | 14.61 | 16.34 | 17.45 | 16.34 | 15.77 | 15.31 | 15.32 | 15.46 | 15.00 | 14.41 | 14.81 | 14.14 | 15.41             |
| 1927                      | 15.27 | 16.53 | 16.12 | 15.11 | 14.67 | 14.87 | 14.64 | 13.40 | 12.62 | 12.79 | 11.90 | 12.66 | 14.22             |
| 1928                      | 14.00 | 14.30 | 14.55 | 14.34 | 14.12 | 13.86 | 13.38 | 13.00 | 13.41 | 13.02 | 12.57 | 12.53 | 13.59             |
| 1929                      | 13.95 | 14.38 | 15.05 | 15.45 | 13.51 | 12.74 | 13.25 | 12.21 | 11.54 | 11.70 | 12.39 | 12.10 | 13.18             |
| 1930                      | 12.01 | 12.97 | 13.51 | 13.42 | 13.05 | 12.18 | 11.24 | 11.78 | 11.80 | 11.65 | 11.23 | 11.16 | 12.17             |
| 1931                      | 11.39 | 11.04 | 10.23 | 9.59  | 9.07  | 9.01  | 9.61  | 9.62  | 9.61  | 8.40  | 7.93  | 7.65  | 9.43              |
| 1932                      | 8.39  | 10.18 | 9.77  | 8.65  | 8.22  | 7.75  | 7.50  | 8.03  | 8.27  | 10.95 | 14.99 | 18.10 | 10.07             |
| 1933                      | 17.97 | 15.82 | 15.47 | 14.02 | 13.50 | 13.91 | 14.11 | 13.72 | 13.27 | 12.16 | 11.58 | 11.86 | 13.95             |
| 1934                      | 12.61 | 13.58 | 12.82 | 11.70 | 11.94 | 12.13 | 11.72 | 11.64 | 11.19 | 11.19 | 11.11 | 10.43 | 11.83             |
| 1935                      | 11.61 | 12.87 | 13.31 | 12.80 | 13.02 | 13.70 | 13.26 | 12.78 | 11.96 | 11.62 | 11.90 | 12.72 | 12.63             |
| 1936                      | 13.72 | 14.03 | 14.88 | 16.60 | 17.70 | 18.22 | 17.86 | 17.84 | 18.58 | 17.66 | 16.46 | 15.52 | 16.59             |
| 1937                      | 15.14 | 14.38 | 13.56 | 12.79 | 11.68 | 11.47 | 11.20 | 11.16 | 10.97 | 11.12 | 10.81 | 11.52 | 12.15             |
| 1938                      | 11.42 | 11.23 | 10.88 | 10.78 | 10.69 | 10.46 | 10.05 | 10.11 | 10.01 | 9.33  | 9.84  | 10.52 | 10.44             |
| 1939                      | 11.42 | 14.58 | 15.83 | 15.02 | 13.72 | 13.36 | 12.25 | 11.59 | 11.40 | 11.37 | 10.68 | 11.00 | 12.69             |
| 1940                      | 11.23 | 12.26 | 13.31 | 14.24 | 14.50 | 14.94 | 15.99 | 18.17 | 19.81 | 20.85 | 21.84 | 19.05 | 16.35             |
| 1941                      | 20.53 | 20.01 | 20.41 | 20.18 | 20.31 | 20.26 | 20.27 | 20.25 | 20.28 | 20.95 | 21.82 | 21.27 | 20.55             |
| 1942                      | 22.17 | 22.03 | 21.85 | 21.47 | 21.08 | 20.32 | 20.05 | 19.60 | 19.62 | 19.69 | 19.69 | 19.94 | 20.63             |
| 1943                      | 20.34 | 20.37 | 20.48 | 21.13 | 21.09 | 20.57 | 19.98 | 19.72 | 19.79 | 19.81 | 19.29 | 19.81 | 20.20             |
| 1944                      | 20.36 | 21.31 | 21.12 | 21.31 | 21.41 | 21.32 | 21.33 | 21.19 | 20.48 | 20.01 | 19.92 | 20.04 | 20.82             |
| 1945                      | 20.28 | 22.41 | 21.85 | 21.16 | 20.61 | 20.67 | 19.49 | 22.57 | 23.09 | 23.73 | 22.01 | 24.97 | 21.90             |
| 1946                      | 24.50 | 27.13 | 30.32 | 40.52 | 47.72 | 51.60 | 52.36 | 53.37 | 51.25 | 47.86 | 46.46 | 49.49 | 43.55             |
| 1947                      | 56.12 | 60.05 | 60.96 | 63.82 | 64.70 | 64.31 | 63.65 | 58.26 | 51.01 | 47.86 | 45.34 | 45.58 | 56.80             |
| 1948                      | 46.34 | 41.76 | 37.55 | 35.35 | 33.99 | 32.78 | 32.30 | 31.35 | 29.94 | 28.76 | 27.75 | 28.18 | 33.84             |
| 1949                      | 30.91 | 35.20 | 36.88 | 38.17 | 38.05 | 37.90 | 37.52 | 36.72 | 33.10 | 31.74 | 31.66 | 35.96 | 35.31             |
| 1950                      | 43.03 | 47.98 | 48.69 | 47.52 | 49.87 | 49.67 | 3/    | 48.22 | 45.06 | 42.13 | 38.99 | 38.03 | 43.98             |
| 1951                      | 36.29 | 32.71 | 30.18 | 27.64 | 28.49 | 27.62 | 27.07 | 25.28 | 24.30 | 24.55 | 22.88 | 25.39 | 27.70             |
| 1952                      | 26.83 | 29.72 | 32.55 | 33.05 | 34.12 | 34.40 | 33.92 | 32.52 | 32.01 | 31.98 | 32.82 | 32.56 | 32.20             |
| 1953                      | 32.97 | 32.74 | 31.44 | 29.59 | 29.13 | 28.56 | 27.18 | 26.84 | 26.75 | 26.28 | 26.50 | 26.48 | 28.70             |
| 1954                      | 24.87 | 24.51 | 25.12 | 25.23 | 24.99 | 25.90 | 26.01 | 26.39 | 25.69 | 24.73 | 24.97 | 25.41 | 25.32             |
| 1955                      | 26.06 | 27.56 | 28.38 | 28.33 | 29.52 | 29.17 | 28.34 | 27.83 | 27.64 | 27.20 | 26.48 | 26.79 | 27.78             |
| 1956                      | 27.85 | 27.81 | 29.12 | 28.58 | 28.11 | 27.21 | 26.04 | 25.82 | 25.50 | 25.03 | 24.78 | 24.67 | 26.71             |
| 1957                      | 23.64 | 23.58 | 22.43 | 20.67 | 21.05 | 21.61 | 21.56 | 21.48 | 21.07 | 20.22 | 19.82 | 19.96 | 21.42             |
| 1958                      | 20.66 | 20.59 | 20.50 | 21.55 | 23.12 | 22.93 | 24.05 | 24.87 | 25.07 | 25.50 | 25.97 | 26.41 | 23.44             |
| 1959                      | 28.04 | 29.14 | 30.32 | 30.70 | 30.75 | 31.18 | 31.47 | 31.35 | 30.69 | 30.26 | 30.39 | 30.12 | 30.37             |
| 1960                      | 30.34 | 29.65 | 28.59 | 27.99 | 26.61 | 26.05 | 25.37 | 24.32 | 24.00 | 23.68 | 23.51 | 23.43 | 26.13             |
| 1961                      | 23.94 | 24.62 | 24.97 | 24.99 | 24.96 | 24.85 | 24.94 | 25.09 | 25.38 | 25.06 | 24.90 | 25.10 | 24.90             |
| 1962                      | 25.23 | 25.70 | 25.63 | 25.58 | 25.37 | 25.10 | 24.81 | 24.54 | 24.18 | 23.84 | 24.25 | 24.71 | 24.91             |
| 1963                      | 25.23 | 25.66 | 26.14 | 26.74 | 26.97 | 26.85 | 26.82 | 26.79 | 26.19 | 25.62 | 24.86 | 25.09 | 26.18             |
| 1964                      | 33.19 | 34.14 | 34.53 | 34.62 | 35.22 | 35.83 | 36.02 | 36.16 | 36.49 | 37.30 | 37.49 | 37.97 | 35.75             |
| 1965                      | 38.31 | 38.57 | 38.62 | 38.58 | 38.77 | 38.78 | 38.77 | 38.58 | 38.71 | 38.72 | 38.72 | 38.75 | 38.66             |
| 1966 <sup>5/</sup>        | 41.68 | 42.23 | 42.35 | 42.23 | 41.27 | 40.69 | 40.54 | 40.42 | 40.09 | 39.59 | 38.33 | 37.90 | 40.62             |
| 1967                      | 37.23 | 36.64 | 35.75 | 33.43 | 32.36 | 33.72 | 35.36 | 36.13 | 36.77 | 37.30 | 37.73 | 38.00 | 35.87             |
| 1968                      | 37.85 | 38.10 | 39.03 | 40.80 | 42.02 | 42.53 | 43.08 | 42.92 | 42.71 | 42.73 | 42.81 | 43.02 | 41.46             |
| 1969                      | 43.51 | 44.03 | 44.06 | 43.96 | 43.92 | 43.92 | 43.86 | 43.79 | 43.65 | 43.41 | 43.33 | 43.11 | 43.71             |
| 1970                      | 42.98 | 43.29 | 43.53 | 43.96 | 43.98 | 43.94 | 43.71 | 43.48 | 43.45 | 43.68 | 44.61 | 44.68 | 43.78             |
| 1971 <sup>6/</sup>        | 45.64 | 45.32 | 44.82 | 44.81 | 44.89 | 44.90 | 45.62 | 46.26 | 45.38 | 47.29 | 50.10 | 52.12 | 46.43             |
| 1972                      | 53.81 | 58.64 | 61.65 | 60.52 | 59.10 | 56.91 | 57.27 | 59.28 | 59.80 | 58.39 | 62.51 | 62.63 | 59.21             |
| 1973                      | 48.85 | 36.37 | 51.88 | 75.18 | 72.60 | 7/    |       |       |       |       |       |       |                   |

<sup>1/</sup> The estimated value of cloth obtainable from a pound of cotton with adjustments for salable waste. <sup>2/</sup> Monthly average prices for four territory growths, even running lots, prompt shipments, delivered at Group 201 (Group B) mill points including landing costs and brokerage. Prices are for the average quality cotton used in each kind of cloth. Beginning August 1964, prices are for cotton after equalization payments of 6.5 cents per pound have been made. The mill margins shown for April-July 1964 do not reflect the 6.5 cents per pound equalization payment made to domestic cotton users on all bales of eligible cotton opened beginning 12:01 A.M. April 11, 1964, through July 31, 1964, (5.75 cents beginning August 1965). Payments eliminated beginning August 1966. <sup>3/</sup> Markets closed. <sup>4/</sup> Difference between cloth prices and cotton prices. <sup>5/</sup> Expanded series 1966 to date. See Mill Margins Report, August 1966, AMS, for detailed explanation of series. <sup>6/</sup> 1971-1973, net weight basis. <sup>7/</sup> December 1973, last report to be issued, insufficient information.

Cotton Division, Agricultural Marketing Service.

Table 44.—Cotton broadwoven goods at cotton mills: Ratio of stocks to unfilled orders, unadjusted and seasonally adjusted, United States, by months, 1937 to date 1/

| Year | January     |           | February    |           | March       |           | April       |           | May         |           | June        |           |
|------|-------------|-----------|-------------|-----------|-------------|-----------|-------------|-----------|-------------|-----------|-------------|-----------|
|      | Unad-justed | Ad-justed | Unad-justed | Ad-justed | Unad-justed | Ad-justed | Unad-justed | Ad-justed | Unad-justed | Ad-justed | Unad-justed | Ad-justed |
| 1937 | 0.15        | N.A.      | 0.16        | N.A.      | 0.15        | N.A.      | 0.18        | N.A.      | 0.26        | N.A.      | 0.37        | N.A.      |
| 1938 | 1.56        | N.A.      | 1.43        | N.A.      | 1.22        | N.A.      | 1.57        | N.A.      | 1.68        | N.A.      | 1.13        | N.A.      |
| 1939 | 1.38        | N.A.      | 1.46        | N.A.      | 1.22        | N.A.      | 1.27        | N.A.      | 1.28        | N.A.      | 1.00        | N.A.      |
| 1940 | .56         | N.A.      | .72         | N.A.      | .93         | N.A.      | .89         | N.A.      | 1.11        | N.A.      | .99         | N.A.      |
| 1941 | .30         | N.A.      | .25         | N.A.      | .20         | N.A.      | .19         | N.A.      | .17         | N.A.      | .16         | N.A.      |
| 1942 | .15         | N.A.      | .13         | N.A.      | .12         | N.A.      | .10         | N.A.      | .10         | N.A.      | .13         | N.A.      |
| 1943 | .11         | N.A.      | .10         | N.A.      | .10         | N.A.      | .10         | N.A.      | .10         | N.A.      | .11         | N.A.      |
| 1944 | .13         | N.A.      | .13         | N.A.      | .13         | N.A.      | .13         | N.A.      | .14         | N.A.      | .15         | N.A.      |
| 1945 | .16         | N.A.      | .14         | N.A.      | .14         | N.A.      | .14         | N.A.      | .18         | N.A.      | .22         | N.A.      |
| 1946 | .19         | .28       | .31         | .40       | .26         | .32       | .26         | .24       | .31         | .24       | .27         | .22       |
| 1947 | .10         | .14       | .10         | .12       | .09         | .11       | .12         | .11       | .16         | .12       | .15         | .12       |
| 1948 | .08         | .10       | .09         | .10       | .11         | .11       | .16         | .12       | .20         | .14       | .25         | .22       |
| 1949 | .78         | .98       | .89         | .93       | .94         | .96       | 1.22        | .97       | 1.49        | 1.05      | 1.39        | 1.24      |
| 1950 | .14         | .17       | .13         | .13       | .16         | .16       | .22         | .18       | .24         | .17       | .24         | .22       |
| 1951 | .09         | .11       | .12         | .12       | .12         | .12       | .16         | .13       | .22         | .17       | .34         | .32       |
| 1952 | .66         | .74       | .79         | .78       | .76         | .75       | .88         | .75       | .83         | .69       | .51         | .51       |
| 1953 | .29         | .32       | .27         | .27       | .30         | .30       | .27         | .24       | .26         | .23       | .24         | .24       |
| 1954 | .55         | .58       | .56         | .56       | .55         | .54       | .65         | .58       | .52         | .49       | .52         | .51       |

| Year | July        |           | August      |           | September   |           | October     |           | November    |           | December    |           |
|------|-------------|-----------|-------------|-----------|-------------|-----------|-------------|-----------|-------------|-----------|-------------|-----------|
|      | Unad-justed | Ad-justed | Unad-justed | Ad-justed | Unad-justed | Ad-justed | Unad-justed | Ad-justed | Unad-justed | Ad-justed | Unad-justed | Ad-justed |
| 1937 | 0.51        | N.A.      | 0.71        | N.A.      | 0.94        | N.A.      | 1.15        | N.A.      | 1.58        | N.A.      | 1.60        | N.A.      |
| 1938 | 1.15        | N.A.      | 1.45        | N.A.      | 1.64        | N.A.      | 1.24        | N.A.      | 1.30        | N.A.      | 1.38        | N.A.      |
| 1939 | 1.00        | N.A.      | 1.05        | N.A.      | .45         | N.A.      | .46         | N.A.      | .52         | N.A.      | .50         | N.A.      |
| 1940 | 1.10        | N.A.      | 1.09        | N.A.      | .68         | N.A.      | .48         | N.A.      | .40         | N.A.      | .36         | N.A.      |
| 1941 | .16         | N.A.      | .14         | N.A.      | .14         | N.A.      | .14         | N.A.      | .15         | N.A.      | .15         | N.A.      |
| 1942 | .15         | N.A.      | .17         | N.A.      | .18         | N.A.      | .16         | N.A.      | .14         | N.A.      | .13         | N.A.      |
| 1943 | .11         | N.A.      | .10         | N.A.      | .10         | N.A.      | .11         | N.A.      | .11         | N.A.      | .10         | N.A.      |
| 1944 | .24         | N.A.      | .31         | N.A.      | .19         | N.A.      | .20         | N.A.      | .19         | N.A.      | .16         | N.A.      |
| 1945 | .24         | N.A.      | .22         | N.A.      | .23         | N.A.      | .20         | N.A.      | .24         | N.A.      | .22         | N.A.      |
| 1946 | .44         | .33       | .66         | .51       | .53         | .48       | .16         | .16       | .12         | .16       | .11         | .15       |
| 1947 | .13         | .10       | .14         | .11       | .11         | .11       | .10         | .10       | .08         | .10       | .07         | .10       |
| 1948 | .32         | .28       | .45         | .47       | .52         | .59       | .62         | .71       | .63         | .77       | .68         | .87       |
| 1949 | .87         | .79       | .46         | .48       | .24         | .27       | .20         | .22       | .16         | .20       | .16         | .20       |
| 1950 | .16         | .15       | .14         | .14       | .12         | .13       | .12         | .13       | .12         | .14       | .10         | .12       |
| 1951 | .50         | .47       | .58         | .60       | .66         | .71       | .73         | .77       | .61         | .67       | .54         | .64       |
| 1952 | .41         | .40       | .36         | .37       | .32         | .34       | .33         | .34       | .31         | .32       | .29         | .32       |
| 1953 | .25         | .25       | .28         | .29       | .35         | .36       | .41         | .41       | .49         | .51       | .55         | .61       |
| 1954 | .52         | .52       | .53         | .54       | .43         | .44       | .46         | .45       | .47         | .49       | .39         | .42       |

Continued --

Table 44.--Cotton broadwoven goods at cotton mills: Ratio of stocks to unfilled orders, unadjusted and seasonally adjusted, United States, by months, 1937 to date 1/--Continued

| Year | January     |           | February    |           | March       |           | April       |           | May         |           | June        |           |
|------|-------------|-----------|-------------|-----------|-------------|-----------|-------------|-----------|-------------|-----------|-------------|-----------|
|      | Unad-justed | Ad-justed | Unad-justed | Ad-justed | Unad-justed | Ad-justed | Unad-justed | Ad-justed | Unad-justed | Ad-justed | Unad-justed | Ad-justed |
| 1955 | .34         | .36       | .36         | .37       | .38         | .38       | .41         | .37       | .37         | .36       | .36         | .35       |
| 1956 | .22         | .24       | .22         | .24       | .27         | .26       | .30         | .28       | .34         | .34       | .44         | .42       |
| 1957 | .53         | .56       | .55         | .57       | .57         | .57       | .62         | .59       | .55         | .55       | .60         | .57       |
| 1958 | .60         | .64       | .67         | .70       | .70         | .70       | .72         | .70       | .70         | .72       | .69         | .66       |
| 1959 | .39         | .41       | .32         | .34       | .29         | .30       | .27         | .27       | .23         | .24       | .22         | .22       |
| 1960 | .18         | .18       | .19         | .20       | .22         | .23       | .24         | .24       | .26         | .26       | .31         | .30       |
| 1961 | .60         | .60       | .54         | .56       | .48         | .50       | .49         | .49       | .48         | .50       | .50         | .49       |
| 1962 | .46         | .46       | .40         | .41       | .40         | .42       | .43         | .44       | .45         | .46       | .51         | .49       |
| 1963 | .59         | .59       | .58         | .60       | .55         | .57       | .58         | .59       | .58         | .58       | .56         | .55       |
| 1964 | .46         | .46       | .48         | .49       | .50         | .52       | .55         | .56       | .54         | .54       | .49         | .47       |
| 1965 | .27         | .27       | .24         | .25       | .22         | .23       | .21         | .21       | .20         | .20       | .21         | .20       |
| 1966 | .21         | .20       | .18         | .18       | .17         | .18       | .17         | .17       | .17         | .16       | .18         | .17       |
| 1967 | .27         | .27       | .28         | .29       | .30         | .31       | .33         | .33       | .37         | .37       | .41         | .39       |
| 1968 | .37         | .37       | .41         | .40       | .40         | .41       | .41         | .41       | .42         | .42       | .44         | .41       |
| 1969 | .43         | .42       | .42         | .41       | .40         | .40       | .39         | .39       | .40         | .40       | .40         | .38       |
| 1970 | .43         | .42       | .43         | .42       | .43         | .43       | .42         | .42       | .41         | .40       | .38         | .37       |
| 1971 | .37         | .37       | .37         | .36       | .34         | .34       | .34         | .34       | .31         | .31       | .32         | .31       |
| 1972 | .26         | .26       | .26         | .25       | .24         | .24       | .23         | .23       | .22         | .22       | .22         | .21       |
| 1973 | .27         | .17       | .16         | .15       | .14         | .14       | .14         | .13       | .13         | .13       | .13         | .13       |

| Year | July        |           | August      |           | September   |           | October     |           | November    |           | December    |           |
|------|-------------|-----------|-------------|-----------|-------------|-----------|-------------|-----------|-------------|-----------|-------------|-----------|
|      | Unad-justed | Ad-justed | Unad-justed | Ad-justed | Unad-justed | Ad-justed | Unad-justed | Ad-justed | Unad-justed | Ad-justed | Unad-justed | Ad-justed |
| 1955 | .33         | .32       | .28         | .28       | .26         | .27       | .25         | .25       | .23         | .24       | .23         | .24       |
| 1956 | .48         | .46       | .54         | .52       | .51         | .49       | .41         | .40       | .46         | .49       | .49         | .52       |
| 1957 | .62         | .59       | .66         | .62       | .63         | .60       | .65         | .63       | .55         | .59       | .52         | .56       |
| 1958 | .57         | .56       | .61         | .58       | .58         | .55       | .52         | .50       | .42         | .44       | .38         | .40       |
| 1959 | .21         | .21       | .23         | .21       | .23         | .22       | .21         | .20       | .20         | .21       | .18         | .19       |
| 1960 | .34         | .34       | .41         | .39       | .47         | .45       | .52         | .50       | .58         | .58       | .63         | .65       |
| 1961 | .46         | .46       | .42         | .40       | .41         | .39       | .42         | .41       | .43         | .43       | .42         | .43       |
| 1962 | .54         | .54       | .59         | .57       | .59         | .57       | .57         | .56       | .57         | .56       | .56         | .58       |
| 1963 | .51         | .51       | .52         | .51       | .50         | .49       | .44         | .44       | .41         | .41       | .42         | .44       |
| 1964 | .44         | .43       | .41         | .40       | .38         | .38       | .34         | .35       | .31         | .32       | .29         | .30       |
| 1965 | .21         | .21       | .21         | .21       | .22         | .21       | .22         | .22       | .22         | .22       | .22         | .23       |
| 1966 | .18         | .18       | .19         | .18       | .19         | .19       | .21         | .21       | .23         | .24       | .24         | .25       |
| 1967 | .42         | .42       | .38         | .37       | .38         | .37       | .37         | .38       | .35         | .36       | .34         | .35       |
| 1968 | .41         | .41       | .43         | .42       | .45         | .45       | .41         | .41       | .40         | .42       | .39         | .40       |
| 1969 | .39         | .39       | .41         | .40       | .43         | .42       | .42         | .42       | .39         | .41       | .40         | .42       |
| 1970 | .38         | .39       | .39         | .38       | .37         | .37       | .37         | .37       | .34         | .37       | .36         | .37       |
| 1971 | .30         | .31       | .33         | .32       | .33         | .34       | .34         | .34       | .30         | .32       | .27         | .28       |
| 1972 | .23         | .23       | .22         | .21       | .20         | .20       | .20         | .20       | .18         | .19       | .18         | .19       |
| 1973 | .14         | .14       | .15         | .15       | .15         | .15       | .16         | .16       | .16         | .18       | .16         | .17       |

1/ End of month.

Compiled from records of "The American Textile Manufacturers Institute, Inc."

Table 45.--Production of cotton broadwoven goods, United States, 1951 to date

| Calendar year               | Duck and allied fabrics | Sheeting <sup>1/</sup> | Print cloth yarn fabrics | Colored yarn fabrics |
|-----------------------------|-------------------------|------------------------|--------------------------|----------------------|
| <u>Million linear yards</u> |                         |                        |                          |                      |
| 1951                        | 363                     | 2,836                  | 3,709                    | 779                  |
| 1952                        | 366                     | 2,417                  | 3,638                    | 827                  |
| 1953                        | 263                     | 2,557                  | 3,957                    | 863                  |
| 1954                        | 240                     | 2,494                  | 4,039                    | 739                  |
| 1955                        | 242                     | 2,587                  | 3,968                    | 699                  |
| 1956                        | 255                     | 2,668                  | 3,888                    | 625                  |
| 1957                        | 220                     | 2,508                  | 3,736                    | 533                  |
| 1958                        | 200                     | 2,311                  | 3,339                    | 485                  |
| 1959                        | 224                     | 2,600                  | 3,384                    | 521                  |
| 1960                        | 206                     | 2,482                  | 3,320                    | 449                  |
| 1961                        | 223                     | 2,429                  | 3,225                    | 416                  |
| 1962                        | 226                     | 2,555                  | 3,187                    | 426                  |
| 1963                        | 213                     | 2,394                  | 2,979                    | 436                  |
| 1964                        | 234                     | 2,529                  | 2,963                    | 495                  |
| 1965                        | 247                     | 2,642                  | 3,111                    | 479                  |
| 1966                        | 285                     | 2,654                  | 3,063                    | 425                  |
| 1967                        | 278                     | 2,545                  | 2,872                    | 381                  |
| 1968                        | 271                     | 2,169                  | 2,778                    | 326                  |
| 1969                        | 275                     | 1,970                  | 2,748                    | 319                  |
| 1970                        | 208                     | 1,803                  | 2,392                    | 399                  |
| 1971                        | 184                     | 1,741                  | 2,355                    | 439                  |
| 1972                        | 150                     | 1,501                  | 2,136                    | 473                  |

|                             | Towels, toweling, and dishcloths | Napped fabrics <sup>2/</sup> | Fine cotton fabrics | Other woven fabrics | Total  |
|-----------------------------|----------------------------------|------------------------------|---------------------|---------------------|--------|
| <u>Million linear yards</u> |                                  |                              |                     |                     |        |
| 1951                        | 422                              | 409                          | 1,233               | 285                 | 10,136 |
| 1952                        | 428                              | 298                          | 1,113               | 427                 | 9,515  |
| 1953                        | 475                              | 290                          | 1,308               | 490                 | 10,203 |
| 1954                        | 455                              | 233                          | 1,244               | 447                 | 9,891  |
| 1955                        | 502                              | 241                          | 1,379               | 557                 | 10,175 |
| 1956                        | 563                              | 241                          | 1,518               | 559                 | 10,317 |
| 1957                        | 541                              | 209                          | 1,357               | 430                 | 9,534  |
| 1958                        | 535                              | 196                          | 1,453               | 455                 | 8,974  |
| 1959                        | 572                              | 206                          | 1,607               | 492                 | 9,603  |
| 1960                        | 548                              | 202                          | 1,705               | 452                 | 9,366  |
| 1961                        | 576                              | 179                          | 1,667               | 453                 | 9,168  |
| 1962                        | 616                              | 173                          | 1,624               | 442                 | 9,248  |
| 1963                        | 618                              | 150                          | 1,520               | 449                 | 8,759  |
| 1964                        | 658                              | 165                          | 1,447               | 476                 | 8,966  |
| 1965                        | 713                              | 176                          | 1,358               | 456                 | 9,181  |
| 1966                        | 656                              | 154                          | 1,151               | 452                 | 8,840  |
| 1967                        | 624                              | 152                          | 945                 | 482                 | 8,278  |
| 1968                        | 620                              | 143                          | 717                 | 452                 | 7,476  |
| 1969                        | 591                              | 143                          | 475                 | 447                 | 6,969  |
| 1970                        | 566                              | 132                          | 313                 | 443                 | 6,256  |
| 1971                        | 563                              | 126                          | 202                 | 540                 | 6,150  |
| 1972                        | 590                              | 135                          | 173                 | 507                 | 5,665  |

<sup>1/</sup> Includes allied coarse and medium yarn fabrics.

<sup>2/</sup> Includes blankets and blanketing.

Bureau of the Census.

Table 46.--Cotton: Upland and extra-long staple, acreage allotments, United States, by State, 1954 to date

| Kind and State    | 1954               | 1955   | 1956   | 1957   | 1958   | 1959<br>1/ | 1960<br>1/ | 1961   | 1962    | 1963    |
|-------------------|--------------------|--------|--------|--------|--------|------------|------------|--------|---------|---------|
|                   | <u>1,000 acres</u> |        |        |        |        |            |            |        |         |         |
| Grand total 2/    | 21,420             | 18,159 | 17,437 | 17,675 | 17,638 | 17,417     | 17,619     | 18,522 | 18,202  | 16,400  |
| Upland            |                    |        |        |        |        |            |            |        |         |         |
| Alabama           | 1,346              | 1,102  | 1,025  | 1,029  | 1,035  | 1,004      | 998        | 1,090  | 1,068   | 972     |
| Arizona           | 414                | 334    | 344    | 361    | 368    | 363        | 408        | 375    | 371     | 332     |
| Arkansas          | 1,847              | 1,530  | 1,424  | 1,417  | 1,412  | 1,438      | 1,453      | 1,520  | 1,481   | 1,322   |
| California        | 936                | 779    | 783    | 810    | 812    | 916        | 974        | 836    | 827     | 739     |
| Florida           | 44                 | 36     | 37     | 39     | 39     | 38         | 38         | 39     | 39      | 37      |
| Georgia           | 1,189              | 951    | 903    | 905    | 905    | 857        | 863        | 948    | 932     | 843     |
| Illinois          | 4                  | 3      | 3      | 3      | 3      | 3          | 3          | 3      | 3       | 3       |
| Kansas            | 3/                 | 3/     | 3/     | 3/     | 3/     | 3/         | 3/         | 3/     | 3/      | 3/      |
| Kentucky          | 11                 | 8      | 8      | 8      | 8      | 9          | 9          | 8      | 8       | 8       |
| Louisiana         | 750                | 648    | 611    | 610    | 610    | 604        | 587        | 646    | 630     | 568     |
| Maryland          | 0                  | 3/     | 3/     | 3/     | 3/     | 3/         | 3/         | 3/     | 3/      | 3/      |
| Mississippi       | 2,080              | 1,751  | 1,647  | 1,644  | 1,660  | 1,651      | 1,651      | 1,762  | 1,720   | 1,546   |
| Missouri          | 463                | 400    | 378    | 376    | 378    | 422        | 429        | 406    | 396     | 355     |
| Nevada            | 2                  | 2      | 2      | 3      | 3      | 3          | 4          | 4      | 4       | 4       |
| New Mexico        | 219                | 182    | 179    | 184    | 184    | 191        | 202        | 194    | 191     | 171     |
| North Carolina    | 625                | 516    | 484    | 493    | 494    | 487        | 482        | 509    | 504     | 466     |
| Oklahoma          | 1,098              | 873    | 846    | 842    | 827    | 779        | 805        | 862    | 847     | 758     |
| South Carolina    | 929                | 774    | 726    | 728    | 740    | 720        | 713        | 778    | 762     | 690     |
| Tennessee         | 681                | 594    | 563    | 569    | 583    | 582        | 574        | 611    | 601     | 548     |
| Texas             | 8,719              | 7,613  | 7,411  | 7,548  | 7,475  | 7,260      | 7,343      | 7,849  | 7,698   | 6,869   |
| Virginia          | 22                 | 18     | 17     | 18     | 18     | 19         | 19         | 18     | 18      | 18      |
| Total 2/          | 21,379             | 18,113 | 17,391 | 17,585 | 17,555 | 17,346     | 17,553     | 18,458 | 18,102  | 16,250  |
|                   | <u>Acres</u>       |        |        |        |        |            |            |        |         |         |
| Extra-long staple |                    |        |        |        |        |            |            |        |         |         |
| Arizona           | 16,271             | 18,472 | 18,433 | 36,657 | 35,050 | 29,908     | 27,326     | 26,831 | 42,433  | 63,739  |
| California        | 272                | 296    | 291    | 616    | 603    | 425        | 424        | 420    | 670     | 1,005   |
| Florida           | 614                | 612    | 559    | 1,301  | 1,020  | 635        | 554        | 491    | 705     | 950     |
| Georgia           | 185                | 157    | 120    | 135    | 124    | 136        | 132        | 112    | 157     | 217     |
| New Mexico        | 7,144              | 8,529  | 8,424  | 17,522 | 16,194 | 14,003     | 12,478     | 12,455 | 19,681  | 29,725  |
| Texas             | 14,259             | 15,964 | 15,770 | 29,983 | 27,829 | 24,196     | 22,243     | 21,893 | 34,455  | 51,600  |
| Puerto Rico       | 2,516              | 2,124  | 1,708  | 3,143  | 2,466  | 1,539      | 1,619      | 1,538  | 2,192   | 2,644   |
| Total 2/          | 41,261             | 46,154 | 45,305 | 89,357 | 83,286 | 70,822     | 64,776     | 63,740 | 100,293 | 149,880 |

See footnotes at end of table.

-- Continued

Table 46.—Cotton: Upland and extra-long staple, acreage allotments, United States, by State, 1954 to date—Continued

| Kind and State            | 1964               | 1965          | 1966          | 1967          | 1968          | 1969          | 1970          | 1971          | 1972          | 1973          | 1974          |
|---------------------------|--------------------|---------------|---------------|---------------|---------------|---------------|---------------|---------------|---------------|---------------|---------------|
|                           | <u>1,000 acres</u> |               |               |               |               |               |               |               |               |               |               |
| Grand total <sup>2/</sup> | 16,312             | 16,278        | 16,281        | 16,270        | 16,270        | 16,280        | 17,228        | 11,618        | 11,618        | 10,118        | 11,118        |
| Upland                    |                    |               |               |               |               |               |               |               |               |               |               |
| Alabama                   | 969                | 969           | 970           | 970           | 970           | 971           | 1,023         | 678           | 677           | 587           | 645           |
| Arizona                   | 332                | 331           | 331           | 333           | 333           | 333           | 453           | 239           | 239           | 208           | 229           |
| Arkansas                  | 1,328              | 1,333         | 1,332         | 1,331         | 1,330         | 1,332         | 1,415         | 955           | 955           | 831           | 916           |
| California                | 737                | 736           | 737           | 740           | 741           | 741           | 787           | 531           | 531           | 463           | 509           |
| Florida                   | 36                 | 35            | 35            | 35            | 35            | 35            | 36            | 22            | 22            | 19            | 21            |
| Georgia                   | 837                | 835           | 836           | 832           | 833           | 833           | 877           | 582           | 583           | 506           | 557           |
| Illinois                  | 3                  | 3             | 3             | 3             | 3             | 3             | 3             | 2             | 2             | 2             | 2             |
| Kansas                    | <sup>3/</sup>      | <sup>3/</sup> | <sup>3/</sup> | <sup>3/</sup> | <sup>3/</sup> | <sup>3/</sup> | <sup>3/</sup> | <sup>3/</sup> | <sup>3/</sup> | <sup>3/</sup> | <sup>3/</sup> |
| Kentucky                  | 7                  | 7             | 7             | 7             | 7             | 7             | 7             | 5             | 5             | 4             | 5             |
| Louisiana                 | 567                | 567           | 568           | 567           | 566           | 566           | 599           | 400           | 400           | 348           | 383           |
| Mississippi               | 1,551              | 1,552         | 1,552         | 1,549         | 1,549         | 1,550         | 1,642         | 1,100         | 1,100         | 957           | 1,053         |
| Missouri                  | 357                | 358           | 358           | 359           | 358           | 359           | 381           | 257           | 257           | 224           | 246           |
| Nevada                    | 4                  | 4             | 4             | 4             | 4             | 4             | 4             | 3             | 3             | 2             | 2             |
| New Mexico                | 172                | 172           | 172           | 172           | 173           | 173           | 183           | 124           | 124           | 108           | 119           |
| North Carolina            | 461                | 460           | 459           | 459           | 458           | 458           | 480           | 312           | 312           | 271           | 297           |
| Oklahoma                  | 751                | 754           | 756           | 754           | 755           | 754           | 798           | 535           | 534           | 464           | 511           |
| South Carolina            | 686                | 684           | 683           | 681           | 681           | 683           | 719           | 477           | 477           | 413           | 454           |
| Tennessee                 | 547                | 547           | 546           | 546           | 547           | 547           | 576           | 382           | 382           | 332           | 365           |
| Texas                     | 6,838              | 6,836         | 6,835         | 6,841         | 6,840         | 6,835         | 7,247         | 4,885         | 4,886         | 4,251         | 4,675         |
| Virginia                  | 17                 | 17            | 17            | 17            | 17            | 17            | 18            | 11            | 11            | 10            | 10            |
| Total <sup>2/</sup>       | 16,200             | 16,200        | 16,200        | 16,200        | 16,200        | 16,200        | 17,150        | 11,500        | 11,500        | 10,000        | 10,999        |
|                           | <u>Acres</u>       |               |               |               |               |               |               |               |               |               |               |
| Extra-long staple         |                    |               |               |               |               |               |               |               |               |               |               |
| Arizona                   | 48,342             | 33,595        | 35,315        | 30,591        | 30,610        | 34,597        | 34,037        | 51,097        | 51,109        | 51,090        | 51,112        |
| California                | 746                | 509           | 546           | 472           | 474           | 533           | 523           | 780           | 782           | 777           | 778           |
| Florida                   | 536                | 297           | 264           | 198           | 181           | 184           | 148           | 209           | 194           | 173           | 167           |
| Georgia                   | 159                | 113           | 117           | 98            | 97            | 110           | 108           | 159           | 159           | 157           | 158           |
| New Mexico                | 22,405             | 15,627        | 16,402        | 14,249        | 14,264        | 16,137        | 15,914        | 23,933        | 23,914        | 23,921        | 23,910        |
| Texas                     | 39,133             | 27,304        | 28,679        | 24,846        | 24,851        | 28,088        | 27,666        | 41,613        | 41,605        | 41,606        | 41,594        |
| Puerto Rico               | 1,179              | 313           | 77            | 46            | 23            | 11            | 2             | 0             | 0             | 0             | 0             |
| Total <sup>2/</sup>       | 112,500            | 77,758        | 81,400        | 70,500        | 70,500        | 79,660        | 78,398        | 117,791       | 117,763       | 117,724       | 117,719       |

<sup>1/</sup> Base allotment plus increase for grower selection of alternate "choice B" program.

<sup>2/</sup> Totals from unrounded data, includes extra-long staple.

<sup>3/</sup> Less than 500 acres.

Agricultural Stabilization and Conservation Service.



Table 47.--United States: Acreage, yield, production and price per pound received by farmers, for cotton, 1920 to date

| Year beginning August 1 | Acreage       |           | Yield per acre    |           | Production                                 |            | Price per pound     |
|-------------------------|---------------|-----------|-------------------|-----------|--|------------|---------------------|
|                         | Planted       | Harvested | Planted           | Harvested | 500-pound gross weight bales <sup>2/</sup> | Value      |                     |
|                         | <sup>1/</sup> |           |                   |           |  |            |                     |
|                         | 1,000 acres   |           | Pounds            |           | 1,000 bales                                | 1,000 dol. | Cents               |
| 1920                    | 35,872        | 34,408    | 179               | 187       | 13,429                                     | 1,066,759  | 15.89               |
| 1921                    | 29,716        | 28,678    | 128               | 132       | 7,945                                      | 675,500    | 17.00               |
| 1922                    | 32,176        | 31,361    | 145               | 149       | 9,755                                      | 1,115,915  | 22.88               |
| 1923                    | 37,000        | 35,550    | 131               | 136       | 10,140                                     | 1,454,558  | 28.69               |
| 1924                    | 40,690        | 39,501    | 160               | 165       | 13,630                                     | 1,560,995  | 22.91               |
| 1925                    | 45,968        | 44,386    | 168               | 174       | 16,103                                     | 1,579,935  | 19.62               |
| 1926                    | 45,833        | 44,608    | 188               | 193       | 17,978                                     | 1,122,606  | 12.49               |
| 1927                    | 39,471        | 38,342    | 157               | 162       | 12,956                                     | 1,308,628  | 20.20               |
| 1928                    | 43,737        | 42,434    | 158               | 163       | 14,477                                     | 1,301,404  | 17.93               |
| 1929                    | 44,448        | 43,232    | 160               | 164       | 14,825                                     | 1,243,840  | 16.70               |
| 1930                    | 43,329        | 42,444    | 154               | 157       | 13,932                                     | 558,981    | 9.46                |
| 1931                    | 39,110        | 38,704    | 209               | 212       | 17,037                                     | 483,575    | 5.66                |
| 1932                    | 36,494        | 35,891    | 171               | 174       | 13,003                                     | 423,975    | 6.52                |
| 1933                    | 40,248        | 29,383    | <sup>3/</sup> 210 | 213       | 13,047                                     | 663,383    | 10.17               |
| 1934                    | 27,860        | 26,866    | 166               | 172       | 9,636                                      | 595,572    | 12.36               |
| 1935                    | 28,063        | 27,509    | 182               | 185       | 10,638                                     | 590,021    | 11.09               |
| 1936                    | 30,627        | 29,753    | 194               | 199       | 12,399                                     | 766,222    | 12.36               |
| 1937                    | 34,090        | 33,623    | 266               | 270       | 18,946                                     | 796,469    | 8.41                |
| 1938                    | 25,018        | 24,248    | <sup>4/</sup> 232 | 236       | 11,943                                     | 513,704    | 8.60                |
| 1939                    | 24,683        | 23,805    | <sup>4/</sup> 234 | 238       | 11,817                                     | 537,010    | 9.09                |
| 1940                    | 24,871        | 23,861    | <sup>4/</sup> 248 | 253       | 12,566                                     | 621,310    | 9.89                |
| 1941                    | 23,130        | 22,236    | <sup>4/</sup> 227 | 232       | 10,744                                     | 914,695    | 17.03               |
| 1942                    | 23,302        | 22,602    | <sup>4/</sup> 268 | 272       | 12,817                                     | 1,220,320  | 19.05               |
| 1943                    | 21,900        | 21,610    | 251               | 254       | 11,427                                     | 1,136,751  | 19.90               |
| 1944                    | 20,221        | 19,617    | 290               | 299       | 12,230                                     | 1,267,857  | 20.73               |
| 1945                    | 18,092        | 17,029    | 239               | 254       | 9,015                                      | 1,014,823  | 22.52               |
| 1946                    | 18,638        | 17,584    | 222               | 236       | 8,640                                      | 1,409,668  | 32.64               |
| 1947                    | 21,786        | 21,330    | 261               | 267       | 11,860                                     | 1,892,949  | 31.93               |
| 1948                    | 23,576        | 22,911    | 303               | 311       | 14,877                                     | 2,260,089  | 30.38               |
| 1949                    | 28,283        | 27,439    | 273               | 282       | 16,128                                     | 2,304,636  | 28.58               |
| 1950                    | 18,866        | 17,843    | 254               | 269       | 10,014                                     | 2,005,684  | 40.07               |
| 1951                    | 29,353        | 26,949    | 247               | 269       | 15,149                                     | 2,868,720  | 37.88               |
| 1952                    | 28,065        | 25,921    | 259               | 280       | 15,139                                     | 2,617,644  | 34.59               |
| 1953                    | 26,872        | 24,341    | 294               | 324       | 16,438                                     | 2,654,683  | <sup>5/</sup> 33.64 |
| 1954                    | 20,052        | 19,251    | 327               | 341       | 13,673                                     | 2,301,358  | 35.06               |
| 1955                    | 17,991        | 16,928    | 392               | 417       | 14,698                                     | 2,379,030  | 33.72               |
| 1956                    | 17,077        | 15,615    | 374               | 409       | 13,290                                     | 2,112,625  | 33.12               |
| 1957                    | 14,310        | 13,558    | 367               | 388       | 10,948                                     | 1,625,119  | 30.92               |
| 1958                    | 12,379        | 11,849    | 446               | 466       | 11,495                                     | 1,912,311  | 34.66               |
| 1959                    | 15,833        | 15,117    | 440               | 461       | 14,527                                     | 2,304,265  | 33.04               |
| 1960                    | 16,080        | 15,309    | 425               | 446       | 14,237                                     | 2,154,165  | 31.52               |
| 1961                    | 16,588        | 15,634    | 413               | 438       | 14,283                                     | 2,356,309  | 34.37               |
| 1962                    | 16,293        | 15,569    | 437               | 457       | 14,827                                     | 2,370,480  | 33.30               |
| 1963                    | 14,843        | 14,212    | 497               | 517       | 15,294                                     | 2,469,647  | 33.64               |
| 1964                    | 14,836        | 14,057    | 490               | 517       | 15,145                                     | 2,258,491  | 31.07               |
| 1965                    | 14,152        | 13,615    | 507               | 527       | 14,938                                     | 2,106,088  | 29.35               |
| 1966                    | 10,349        | 9,552     | 443               | 480       | 9,557                                      | 997,467    | 21.75               |
| 1967                    | 9,448         | 7,997     | 378               | 447       | 7,443                                      | 953,820    | 26.70               |
| 1968                    | 10,912        | 10,160    | 481               | 516       | 10,926                                     | 1,212,021  | 23.11               |
| 1969                    | 11,882        | 11,053    | 404               | 434       | 9,990                                      | 1,054,981  | 22.00               |
| 1970                    | 11,945        | 11,155    | 410               | 438       | 10,192                                     | 1,121,622  | 22.43               |
| 1971                    | 12,355        | 11,471    | 407               | 438       | 10,477                                     | 1,419,624  | 28.23               |
| 1972 <sup>6/</sup>      | 14,001        | 12,984    | 470               | 507       | 13,702                                     | 1,755,603  | <sup>7/</sup> 26.7  |

<sup>1/</sup> In cultivation, July 1, 1920-43. <sup>2/</sup> 480-pound net weight bales, 1953 to date. <sup>3/</sup> Based on acres in cultivation July 1, less acres plowed up. <sup>4/</sup> Based on acres in cultivation July 1, less acres removed to meet allotments. <sup>5/</sup> Net weight price, 1953 to date. <sup>6/</sup> Preliminary. <sup>7/</sup> Average to April 1, 1973.

Statistical Reporting Service.

Table 48.--Alabama: Acreage, yield, production and price per pound received by farmers, for cotton, 1920 to date

| Year beginning August 1 | Acreage               |           | Yield per acre |           | Production                                 |            | Price per pound |
|-------------------------|-----------------------|-----------|----------------|-----------|--|------------|-----------------|
|                         | Planted <sup>1/</sup> | Harvested | Planted        | Harvested | 500-pound gross weight bales <sup>2/</sup> | Value      |                 |
|                         | 1,000 acres           |           | Pounds         |           | 1,000 bales                                | 1,000 dol. | Cents           |
| 1920                    | 2,614                 | 2,546     | 121            | 124       | 661  | 52,600     | 15.92           |
| 1921                    | 2,168                 | 2,127     | 128            | 130       | 579  | 48,919     | 16.90           |
| 1922                    | 2,666                 | 2,599     | 147            | 151       | 821  | 95,541     | 23.28           |
| 1923                    | 3,093                 | 3,006     | 90             | 93        | 585  | 86,555     | 29.57           |
| 1924                    | 2,990                 | 2,939     | 157            | 160       | 984  | 113,519    | 23.08           |
| 1925                    | 3,341                 | 3,314     | 193            | 195       | 1,352                                      | 132,025    | 19.53           |
| 1926                    | 3,523                 | 3,470     | 203            | 206       | 1,494                                      | 94,422     | 12.64           |
| 1927                    | 3,184                 | 3,146     | 179            | 181       | 1,190                                      | 117,263    | 19.70           |
| 1928                    | 3,532                 | 3,437     | 150            | 154       | 1,107                                      | 99,831     | 18.04           |
| 1929                    | 3,599                 | 3,556     | 178            | 180       | 1,337                                      | 110,666    | 16.55           |
| 1930                    | 3,596                 | 3,582     | 195            | 196       | 1,467                                      | 66,478     | 9.06            |
| 1931                    | 3,294                 | 3,271     | 206            | 207       | 1,415                                      | 39,900     | 5.64            |
| 1932                    | 3,059                 | 3,019     | 148            | 150       | 947  | 32,328     | 6.83            |
| 1933                    | 3,150                 | 2,318     | <u>3/198</u>   | 200       | 969  | 51,362     | 10.60           |
| 1934                    | 2,144                 | 2,133     | 212            | 213       | 950  | 57,453     | 12.10           |
| 1935                    | 2,252                 | 2,243     | 225            | 226       | 1,059                                      | 56,673     | 10.70           |
| 1936                    | 2,335                 | 2,321     | 235            | 236       | 1,145                                      | 69,910     | 12.21           |
| 1937                    | 2,705                 | 2,694     | 289            | 290       | 1,631                                      | 69,582     | 8.53            |
| 1938                    | 2,079                 | 2,058     | <u>4/250</u>   | 251       | 1,081                                      | 45,935     | 8.50            |
| 1939                    | 2,100                 | 2,020     | <u>4/182</u>   | 186       | 785  | 36,143     | 9.21            |
| 1940                    | 2,037                 | 1,961     | <u>4/188</u>   | 190       | 779  | 38,067     | 9.77            |
| 1941                    | 1,791                 | 1,746     | <u>4/215</u>   | 217       | 790  | 68,644     | 17.37           |
| 1942                    | 1,722                 | 1,702     | <u>4/260</u>   | 261       | 925  | 87,898     | 19.00           |
| 1943                    | 1,627                 | 1,620     | 283            | 285       | 959  | 96,175     | 20.06           |
| 1944                    | 1,405                 | 1,393     | 344            | 347       | 1,006                                      | 105,436    | 20.96           |
| 1945                    | 1,400                 | 1,379     | 319            | 324       | 931  | 105,128    | 22.59           |
| 1946                    | 1,555                 | 1,530     | 254            | 258       | 822  | 138,392    | 33.66           |
| 1947                    | 1,515                 | 1,500     | 295            | 298       | 931  | 150,046    | 32.21           |
| 1948                    | 1,650                 | 1,630     | 348            | 353       | 1,197                                      | 184,769    | 30.86           |
| 1949                    | 1,925                 | 1,890     | 212            | 216       | 851  | 127,462    | 29.98           |
| 1950                    | 1,335                 | 1,305     | 207            | 212       | 575  | 115,690    | 40.23           |
| 1951                    | 1,530                 | 1,490     | 285            | 293       | 909  | 172,798    | 38.02           |
| 1952                    | 1,505                 | 1,585     | 266            | 269       | 890  | 163,076    | 36.65           |
| 1953                    | 1,649                 | 1,620     | 280            | 285       | 963  | 161,447    | <u>5/34.95</u>  |
| 1954                    | 1,186                 | 1,170     | 294            | 298       | 727  | 126,279    | 36.16           |
| 1955                    | 1,065                 | 1,050     | 471            | 478       | 1,045                                      | 178,247    | 35.52           |
| 1956                    | 1,005                 | 972       | 358            | 370       | 750  | 122,615    | 34.07           |
| 1957                    | 747                   | 735       | 340            | 346       | 530  | 79,168     | 31.14           |
| 1958                    | 540                   | 530       | 390            | 398       | 439  | 78,217     | 37.09           |
| 1959                    | 855                   | 835       | 403            | 412       | 717  | 119,469    | 34.70           |
| 1960                    | 878                   | 860       | 413            | 421       | 755  | 120,456    | 33.23           |
| 1961                    | 942                   | 905       | 314            | 327       | 616  | 104,472    | 35.35           |
| 1962                    | 917                   | 900       | 364            | 371       | 695  | 114,509    | 34.32           |
| 1963                    | 848                   | 832       | 501            | 511       | 885  | 145,510    | 34.26           |
| 1964                    | 847                   | 831       | 503            | 512       | 887  | 132,009    | 31.01           |
| 1965                    | 810                   | 809       | 493            | 505       | 852  | 123,251    | 30.14           |
| 1966                    | 581                   | 564       | 375            | 392       | 460  | 47,580     | 21.55           |
| 1967                    | 513                   | 340       | 184            | 282       | 200  | 25,793     | 26.87           |
| 1968                    | 555                   | 525       | 342            | 362       | 396  | 46,807     | 24.62           |
| 1969                    | 566                   | 545       | 390            | 405       | 460  | 48,617     | 22.02           |
| 1970                    | 565                   | 538       | 431            | 453       | 507  | 55,863     | 22.93           |
| 1971                    | 579                   | 558       | 531            | 551       | 640  | 36,225     | 28.05           |
| 1972 <u>6/</u>          | 601                   | 580       | 453            | 470       | 567  | 75,985     | <u>7/27.9</u>   |

<sup>1/</sup> In cultivation July 1, 1920-43. <sup>2/</sup> 480-pound net weight bales, 1953 to date. <sup>3/</sup> Based on acres in cultivation July 1, less acres plowed up. <sup>4/</sup> Based on acres in cultivation July 1, less acres removed to meet allotments. <sup>5/</sup> Net weight price, 1953 to date. <sup>6/</sup> Preliminary. <sup>7/</sup> Average to April 1, 1973.

Statistical Reporting Service.

Table 49.--Arizona: Acreage, yield, production and price per pound received by farmers, for cotton, 1920 to date

| Year beginning August 1 | Acreage               |           | Yield per acre |           | Production                                 |            | Price per pound |
|-------------------------|-----------------------|-----------|----------------|-----------|--|------------|-----------------|
|                         | Planted <sup>1/</sup> | Harvested | Planted        | Harvested | 500-pound gross weight bales <sup>2/</sup> | Value      |                 |
|                         | 1,000 Acres           |           | Rounds         |           | 1,000 bales                                | 1,000 dol. | Cents           |
| 1920                    | 235                   | 230       | 207            | 212       | 102  | 13,010     | 25.53           |
| 1921                    | 94                    | 90        | 231            | 242       | 45   | 6,962      | 30.72           |
| 1922                    | 105                   | 101       | 213            | 222       | 47   | 6,885      | 30.39           |
| 1923                    | 130                   | 127       | 285            | 292       | 78   | 12,143     | 31.73           |
| 1924                    | 181                   | 178       | 284            | 289       | 108  | 13,484     | 25.11           |
| 1925                    | 158                   | 158       | 360            | 360       | 119  | 14,609     | 24.82           |
| 1926                    | 161                   | 160       | 362            | 365       | 122  | 9,747      | 16.09           |
| 1927                    | 132                   | 131       | 332            | 335       | 92   | 11,122     | 24.55           |
| 1928                    | 206                   | 204       | 347            | 350       | 149  | 16,677     | 22.50           |
| 1929                    | 221                   | 220       | 331            | 333       | 153  | 15,625     | 20.62           |
| 1930                    | 210                   | 210       | 354            | 354       | 155  | 9,238      | 11.97           |
| 1931                    | 188                   | 184       | 293            | 299       | 115  | 4,176      | 7.30            |
| 1932                    | 114                   | 113       | 290            | 293       | 69   | 2,657      | 7.72            |
| 1933                    | 161                   | 139       | 3/330          | 330       | 96   | 5,740      | 12.00           |
| 1934                    | 136                   | 136       | 410            | 410       | 117  | 8,116      | 13.98           |
| 1935                    | 160                   | 160       | 405            | 405       | 135  | 8,486      | 12.64           |
| 1936                    | 208                   | 208       | 438            | 438       | 191  | 13,639     | 14.37           |
| 1937                    | 299                   | 299       | 501            | 501       | 313  | 14,442     | 9.24            |
| 1938                    | 203                   | 203       | 4/462          | 462       | 196  | 9,228      | 9.47            |
| 1939                    | 189                   | 188       | 4/512          | 514       | 202  | 11,268     | 11.23           |
| 1940                    | 221                   | 220       | 4/423          | 424       | 195  | 12,981     | 13.44           |
| 1941                    | 255                   | 251       | 4/344          | 346       | 181  | 18,236     | 20.32           |
| 1942                    | 274                   | 271       | 4/339          | 342       | 193  | 24,635     | 25.84           |
| 1943                    | 204                   | 202       | 308            | 311       | 131  | 16,972     | 26.17           |
| 1944                    | 145                   | 144       | 450            | 453       | 136  | 14,631     | 21.56           |
| 1945                    | 155                   | 154       | 361            | 363       | 117  | 13,670     | 23.45           |
| 1946                    | 146                   | 145       | 518            | 521       | 158  | 23,923     | 30.35           |
| 1947                    | 227                   | 225       | 493            | 497       | 234  | 35,233     | 30.13           |
| 1948                    | 284                   | 281       | 552            | 558       | 328  | 50,151     | 30.61           |
| 1949                    | 387                   | 385       | 671            | 674       | 543  | 74,402     | 27.40           |
| 1950                    | 282                   | 275       | 805            | 825       | 474  | 102,322    | 43.29           |
| 1951                    | 581                   | 573       | 661            | 671       | 803  | 155,835    | 38.87           |
| 1952                    | 680                   | 674       | 667            | 673       | 948  | 166,911    | 35.30           |
| 1953                    | 695                   | 690       | 737            | 743       | 1,067                                      | 177,937    | 5/34.73         |
| 1954                    | 431                   | 420       | 1,013          | 1,039     | 909  | 156,212    | 35.79           |
| 1955                    | 370                   | 355       | 942            | 981       | 726  | 119,717    | 34.36           |
| 1956                    | 373                   | 358       | 1,064          | 1,108     | 827  | 133,255    | 33.58           |
| 1957                    | 367                   | 352       | 955            | 1,037     | 761  | 128,288    | 35.14           |
| 1958                    | 386                   | 377       | 909            | 931       | 731  | 127,047    | 36.19           |
| 1959                    | 389                   | 383       | 880            | 893       | 713  | 119,032    | 34.79           |
| 1960                    | 434                   | 426       | 936            | 953       | 846  | 132,553    | 32.64           |
| 1961                    | 400                   | 392       | 900            | 1,010     | 825  | 139,641    | 35.26           |
| 1962                    | 412                   | 405       | 1,093          | 1,112     | 938  | 153,212    | 34.02           |
| 1963                    | 396                   | 387       | 1,014          | 1,037     | 836  | 138,665    | 34.54           |
| 1964                    | 381                   | 375       | 1,004          | 1,020     | 797  | 118,900    | 31.08           |
| 1965                    | 345                   | 340       | 1,092          | 1,108     | 785  | 115,039    | 30.53           |
| 1966                    | 255                   | 252       | 968            | 979       | 514  | 57,057     | 23.13           |
| 1967                    | 248                   | 245       | 876            | 887       | 452  | 67,476     | 31.03           |
| 1968                    | 299                   | 298       | 1,176          | 1,180     | 732  | 86,276     | 24.55           |
| 1969                    | 311                   | 310       | 976            | 979       | 632  | 70,886     | 23.37           |
| 1970                    | 276                   | 274       | 852            | 859       | 490  | 58,316     | 24.79           |
| 1971                    | 286                   | 285       | 853            | 856       | 508  | 75,838     | 31.10           |
| 1972 <sup>6/</sup>      | 314                   | 311       | 997            | 1,006     | 652  | 92,033     | 7/29.3          |

1/ In cultivation July 1, 1920-43.

2/ 480-pound net weight bales, 1953 to date.

3/ Based on acres in cultivation July 1 less acres plowed up.

4/ Based on acres in cultivation July 1 less acres removed to meet allotments.

5/ Net weight price, 1953 to date. 6/ Preliminary. 7/ Average to April 1, 1973.

Statistical Reporting Service.

Table 50.--Arkansas: Acreage, yield, production and price per pound received by farmers, for cotton 1920 to date

| Year beginning August 1 | Acreage               |           | Yield per acre |           | Production                                 |                | Price per pound |
|-------------------------|-----------------------|-----------|----------------|-----------|--|----------------|-----------------|
|                         | Planted <sup>1/</sup> | Harvested | Planted        | Harvested | 500-pound gross weight bales <sup>2/</sup> | Value          |                 |
|                         | 1,000 acres           |           | Pounds         |           | 1,000 bales                                | 1,000 dol.     | Cents           |
| 1920                    | 2,724                 | 2,642     | 213            | 220       | 1,214                                      | 83,068         | 13.68           |
| 1921                    | 2,288                 | 2,242     | 167            | 170       | 797  | 68,736         | 17.25           |
| 1922                    | 2,654                 | 2,614     | 182            | 185       | 1,012                                      | 117,640        | 23.26           |
| 1923                    | 2,840                 | 2,698     | 104            | 110       | 622  | 92,764         | 29.85           |
| 1924                    | 2,824                 | 2,768     | 185            | 189       | 1,094                                      | 126,191        | 23.07           |
| 1925                    | 3,454                 | 3,385     | 221            | 226       | 1,600                                      | 135,409        | 16.93           |
| 1926                    | 3,445                 | 3,376     | 215            | 219       | 1,545                                      | 87,289         | 11.30           |
| 1927                    | 2,790                 | 2,729     | 171            | 175       | 998  | 101,495        | 20.34           |
| 1928                    | 3,425                 | 3,305     | 174            | 180       | 1,243                                      | 112,614        | 18.12           |
| 1929                    | 3,508                 | 3,441     | 195            | 199       | 1,431                                      | 120,390        | 16.83           |
| 1930                    | 3,577                 | 3,498     | 116            | 119       | 870  | 39,340         | 9.04            |
| 1931                    | 3,325                 | 2,292     | 273            | 276       | 1,897                                      | 52,364         | 5.52            |
| 1932                    | 3,436                 | 3,378     | 184            | 187       | 1,320                                      | 42,952         | 6.51            |
| 1933                    | 3,501                 | 2,537     | <u>3/194</u>   | 197       | 1,044                                      | 53,968         | 10.34           |
| 1934                    | 2,196                 | 2,167     | 189            | 192       | 869  | 53,157         | 12.23           |
| 1935                    | 2,178                 | 2,137     | 187            | 191       | 853  | 47,868         | 11.22           |
| 1936                    | 2,520                 | 2,490     | 246            | 249       | 1,295                                      | 78,748         | 12.16           |
| 1937                    | 2,816                 | 2,782     | 324            | 328       | 1,904                                      | 77,386         | 8.13            |
| 1938                    | 2,165                 | 2,125     | <u>4/300</u>   | 304       | 1,349                                      | 58,817         | 8.72            |
| 1939                    | 2,187                 | 2,125     | <u>4/313</u>   | 319       | 1,413                                      | 62,585         | 8.86            |
| 1940                    | 2,161                 | 2,061     | <u>4/342</u>   | 349       | 1,501                                      | 70,087         | 9.34            |
| 1941                    | 2,086                 | 2,010     | <u>4/336</u>   | 342       | 1,430                                      | 120,456        | 16.85           |
| 1942                    | 2,021                 | 1,970     | <u>4/357</u>   | 362       | 1,485                                      | 141,010        | 18.99           |
| 1943                    | 1,888                 | 1,850     | 285            | 291       | 1,122                                      | 109,492        | 19.51           |
| 1944                    | 1,830                 | 1,774     | 366            | 377       | 1,394                                      | 144,524        | 20.74           |
| 1945                    | 1,630                 | 1,500     | 307            | 333       | 1,042                                      | 116,968        | 22.45           |
| 1946                    | 1,790                 | 1,700     | 343            | 361       | 1,281                                      | 207,317        | 32.36           |
| 1947                    | 2,115                 | 2,050     | 289            | 298       | 1,276                                      | 199,181        | 31.23           |
| 1948                    | 2,375                 | 2,305     | 400            | 412       | 1,982                                      | 295,796        | 29.85           |
| 1949                    | 2,725                 | 2,580     | 287            | 303       | 1,632                                      | 228,788        | 28.03           |
| 1950                    | 1,760                 | 1,670     | 297            | 313       | 1,090                                      | 216,738        | 39.76           |
| 1951                    | 2,350                 | 2,045     | 254            | 292       | 1,249                                      | 237,643        | 38.06           |
| 1952                    | 2,040                 | 1,940     | 321            | 337       | 1,366                                      | 237,597        | 34.78           |
| 1953                    | 2,259                 | 2,070     | 328            | 358       | 1,544                                      | 252,987        | <u>5/34.15</u>  |
| 1954                    | 1,730                 | 1,700     | 374            | 380       | 1,347                                      | 226,697        | 35.06           |
| 1955                    | 1,500                 | 1,460     | 531            | 545       | 1,658                                      | 272,715        | 34.26           |
| 1956                    | 1,415                 | 1,365     | 483            | 500       | 1,422                                      | 229,387        | 33.60           |
| 1957                    | 1,200                 | 1,130     | 391            | 416       | 979  | 152,844        | 32.54           |
| 1958                    | 1,075                 | 1,015     | 412            | 436       | 922  | 160,644        | 36.29           |
| 1959                    | 1,345                 | 1,305     | 549            | 566       | 1,539                                      | 253,445        | 34.30           |
| 1960                    | 1,370                 | 1,320     | 468            | 485       | 1,335                                      | 206,846        | 32.29           |
| 1961                    | 1,415                 | 1,360     | 492            | 512       | 1,452                                      | 247,401        | 35.50           |
| 1962                    | 1,403                 | 1,355     | 494            | 512       | 1,445                                      | 230,570        | 33.24           |
| 1963                    | 1,269                 | 1,230     | 564            | 582       | 1,491                                      | 245,158        | 34.26           |
| 1964                    | 1,275                 | 1,242     | 589            | 605       | 1,565                                      | 236,887        | 31.53           |
| 1965                    | 1,250                 | 1,205     | 552            | 572       | 1,437                                      | 205,182        | 29.75           |
| 1966                    | 930                   | 865       | 389            | 418       | 753  | <u>82,134</u>  | 22.72           |
| 1967                    | 830                   | 715       | 287            | 333       | 496  | <u>71,960</u>  | 30.23           |
| 1968                    | 1,045                 | 980       | 471            | 502       | 1,025                                      | <u>123,672</u> | 25.14           |
| 1969                    | 1,090                 | 1,055     | 501            | 518       | 1,137                                      | <u>124,629</u> | 22.84           |
| 1970                    | 1,120                 | 1,070     | 449            | 470       | 1,048                                      | <u>116,399</u> | 23.24           |
| 1971                    | 1,180                 | 1,140     | 504            | 522       | 1,240                                      | <u>165,059</u> | 27.73           |
| 1972 <sup>6/</sup>      | 1,470                 | 1,410     | 468            | 488       | 1,435                                      | <u>195,568</u> | <u>7/28.4</u>   |

<sup>1/</sup> In cultivation, July 1, 1920-43.

<sup>2/</sup> 480-pound net-weight bales, 1953 to date.

<sup>3/</sup> Based on acres in cultivation July 1 less acres plowed up.

<sup>4/</sup> Based on acres in cultivation July 1 less acres removed to meet allotments.

<sup>5/</sup> Net weight price, 1953 to date. <sup>6/</sup> Preliminary. <sup>7/</sup> Average to April 1, 1973.

Statistical Reporting Service.

Table 51.--California: Acreage, yield, production and price per pound received by farmers, for cotton, 1920 to date

| Year beginning August 1 | Acreage               |           | Yield per acre |           | Production                                 |            | Price per pound |
|-------------------------|-----------------------|-----------|----------------|-----------|--|------------|-----------------|
|                         | Planted <sup>1/</sup> | Harvested | Planted        | Harvested | 500-pound gross weight bales <sup>2/</sup> | Value      |                 |
|                         | 1,000 acres           |           | Pounds         |           | 1,000 bales                                | 1,000 dol. | Cents           |
| 1920                    | 153                   | 150       | 208            | 212       | 67   | 4,535      | 13.60           |
| 1921                    | 55                    | 55        | 226            | 226       | 26   | 2,206      | 16.97           |
| 1922                    | 70                    | 67        | 144            | 150       | 21   | 2,528      | 23.97           |
| 1923                    | 85                    | 83        | 306            | 313       | 54   | 8,545      | 31.43           |
| 1924                    | 130                   | 129       | 285            | 287       | 77   | 9,212      | 23.78           |
| 1925                    | 174                   | 172       | 335            | 339       | 122  | 12,040     | 19.77           |
| 1926                    | 167                   | 162       | 376            | 387       | 131  | 9,021      | 13.75           |
| 1927                    | 130                   | 128       | 335            | 340       | 91   | 9,104      | 19.97           |
| 1928                    | 223                   | 218       | 369            | 378       | 172  | 16,302     | 18.93           |
| 1929                    | 319                   | 309       | 388            | 400       | 259  | 22,288     | 17.24           |
| 1930                    |                       |           |                |           |  |            |                 |
| 1931                    | 273                   | 270       | 463            | 468       | 264  | 12,648     | 9.59            |
| 1932                    | 194                   | 192       | 436            | 440       | 177  | 5,429      | 6.15            |
| 1933                    | 124                   | 123       | 500            | 503       | 129  | 4,583      | 7.09            |
| 1934                    | 223                   | 208       | 3/495          | 500       | 217  | 11,786     | 10.86           |
| 1935                    | 225                   | 223       | 551            | 556       | 259  | 16,816     | 12.98           |
| 1936                    | 220                   | 218       | 520            | 524       | 239  | 13,930     | 11.65           |
| 1937                    | 370                   | 368       | 571            | 574       | 442  | 27,940     | 12.65           |
| 1938                    | 624                   | 620       | 566            | 570       | 738  | 32,290     | 8.75            |
| 1939                    | 356                   | 341       | 4/593          | 596       | 424  | 19,208     | 9.05            |
|                         | 334                   | 327       | 4/645          | 648       | 443  | 21,246     | 9.60            |
| 1940                    |                       |           |                |           |  |            |                 |
| 1941                    | 356                   | 348       | 4/747          | 749       | 545  | 32,604     | 11.97           |
| 1942                    | 356                   | 351       | 4/549          | 551       | 404  | 34,931     | 17.31           |
| 1943                    | 361                   | 355       | 4/540          | 544       | 402  | 38,632     | 19.22           |
| 1944                    | 291                   | 289       | 563            | 567       | 341  | 34,670     | 20.34           |
| 1945                    | 305                   | 301       | 514            | 521       | 327  | 34,150     | 20.89           |
| 1946                    | 320                   | 317       | 530            | 535       | 353  | 39,087     | 22.12           |
| 1947                    | 360                   | 358       | 610            | 613       | 458  | 70,853     | 30.94           |
| 1948                    | 540                   | 534       | 685            | 693       | 772  | 128,569    | 33.31           |
| 1949                    | 815                   | 804       | 568            | 576       | 968  | 151,683    | 31.35           |
|                         | 935                   | 925       | 649            | 656       | 1,268                                      | 178,629    | 28.17           |
| 1950                    |                       |           |                |           |  |            |                 |
| 1951                    | 590                   | 581       | 793            | 805       | 978  | 201,652    | 41.25           |
| 1952                    | 1,325                 | 1,305     | 638            | 648       | 1,765                                      | 346,343    | 39.25           |
| 1953                    | 1,406                 | 1,386     | 619            | 628       | 1,818                                      | 292,835    | 32.21           |
| 1954                    | 1,354                 | 1,340     | 625            | 632       | 1,764                                      | 275,488    | 32.54           |
| 1955                    | 898                   | 883       | 792            | 806       | 1,482                                      | 247,677    | 34.81           |
| 1956                    | 765                   | 745       | 754            | 774       | 1,202                                      | 199,322    | 34.55           |
| 1957                    | 773                   | 749       | 895            | 924       | 1,442                                      | 236,027    | 34.10           |
| 1958                    | 728                   | 721       | 1,011          | 1,035     | 1,533                                      | 258,400    | 35.11           |
| 1959                    | 750                   | 732       | 1,024          | 1,049     | 1,600                                      | 273,186    | 35.58           |
|                         | 898                   | 875       | 1,028          | 1,055     | 1,923                                      | 310,230    | 33.61           |
| 1960                    |                       |           |                |           |  |            |                 |
| 1961                    | 965                   | 946       | 962            | 981       | 1,933                                      | 299,433    | 32.27           |
| 1962                    | 834                   | 816       | 969            | 990       | 1,683                                      | 284,491    | 35.21           |
| 1963                    | 826                   | 809       | 1,108          | 1,132     | 1,907                                      | 314,893    | 34.40           |
| 1964                    | 749                   | 730       | 1,096          | 1,124     | 1,710                                      | 289,485    | 35.28           |
| 1965                    | 759                   | 743       | 1,109          | 1,133     | 1,754                                      | 294,415    | 34.97           |
| 1966                    | 744                   | 725       | 1,088          | 1,116     | 1,686                                      | 256,039    | 31.64           |
| 1967                    | 632                   | 618       | 931            | 952       | 1,226                                      | 165,528    | 28.15           |
| 1968                    | 595                   | 588       | 837            | 847       | 1,038                                      | 166,435    | 33.40           |
| 1969                    | 695                   | 687       | 1,084          | 1,097     | 1,370                                      | 186,841    | 24.81           |
|                         | 707                   | 701       | 891            | 898       | 1,312                                      | 152,861    | 24.27           |
| 1970                    |                       |           |                |           |  |            |                 |
| 1971                    | 666                   | 662       | 837            | 841       | 1,160                                      | 141,167    | 25.35           |
| 1972                    | 761                   | 742       | 705            | 723       | 1,117                                      | 169,203    | 31.56           |
| 1972 <sup>6/</sup>      | 868                   | 863       | 976            | 982       | 1,765                                      | 256,698    | 7/31.2          |

<sup>1/</sup> In cultivation July 1, 1920-43.

<sup>2/</sup> 480-pound net weight bales, 1953 to date.

<sup>3/</sup> Based on acres in cultivation July 1 less acres plowed up.

<sup>4/</sup> Based on acres in cultivation July 1 less acres removed to meet allotments.

<sup>5/</sup> Net weight price, 1953 to date. <sup>6/</sup> Preliminary. <sup>7/</sup> Average to April 1, 1973.

Statistical Reporting Service.

Table 52.--Florida: Acreage, yield, production and price per pound received by farmers, for cotton, 1920 to date

| Year beginning August 1 | Acreage               |           | Yield per acre    |           | Production                                 |            | Price per pound     |
|-------------------------|-----------------------|-----------|-------------------|-----------|--|------------|---------------------|
|                         | Planted <sup>1/</sup> | Harvested | Planted           | Harvested | 500-pound gross weight bales <sup>2/</sup> | Value      |                     |
|                         | 1,000 acres           |           | Pounds            |           | 1,000 bales                                | 1,000 dol. | Cents               |
| 1920                    | 108                   | 100       | 88                | 95        | 20   | 1,782      | 17.81               |
| 1921                    | 69                    | 64        | 85                | 91        | 12   | 998        | 16.35               |
| 1922                    | 122                   | 118       | 109               | 112       | 28   | 2,902      | 20.94               |
| 1923                    | 174                   | 155       | 38                | 42        | 14   | 1,935      | 28.36               |
| 1924                    | 90                    | 87        | 111               | 115       | 21   | 2,451      | 23.50               |
| 1925                    | 114                   | 112       | 180               | 182       | 43   | 4,561      | 21.27               |
| 1926                    | 126                   | 122       | 136               | 140       | 36   | 2,299      | 12.86               |
| 1927                    | 80                    | 77        | 110               | 114       | 18   | 1,806      | 19.63               |
| 1928                    | 121                   | 111       | 85                | 93        | 22   | 1,901      | 17.60               |
| 1929                    | 124                   | 122       | 127               | 129       | 33   | 2,796      | 17.01               |
| 1930                    | 150                   | 147       | 179               | 183       | 56   | 2,720      | 9.68                |
| 1931                    | 142                   | 139       | 162               | 165       | 48   | 1,322      | 5.49                |
| 1932                    | 105                   | 100       | 80                | 84        | 18   | 556        | 6.30                |
| 1933                    | 119                   | 94        | <sup>3/</sup> 141 | 144       | 28   | 1,318      | 9.33                |
| 1934                    | 93                    | 92        | 143               | 145       | 28   | 1,705      | 12.24               |
| 1935                    | 91                    | 89        | 161               | 165       | 31   | 1,576      | 10.29               |
| 1936                    | 90                    | 88        | 165               | 170       | 31   | 1,848      | 11.85               |
| 1937                    | 120                   | 118       | 159               | 162       | 40   | 1,669      | 8.39                |
| 1938                    | 82                    | 76        | <sup>4/</sup> 154 | 163       | 26   | 1,158      | 8.93                |
| 1939                    | 74                    | 68        | <sup>4/</sup> 70  | 75        | 11   | 527        | 9.93                |
| 1940                    | 68                    | 65        | <sup>4/</sup> 149 | 154       | 21   | 1,128      | 10.85               |
| 1941                    | 63                    | 61        | <sup>4/</sup> 131 | 135       | 17   | 1,461      | 17.12               |
| 1942                    | 59                    | 56        | <sup>4/</sup> 135 | 141       | 16   | 1,534      | 18.63               |
| 1943                    | 42                    | 40        | 178               | 187       | 16   | 1,591      | 20.42               |
| 1944                    | 30                    | 29        | 211               | 219       | 13   | 1,343      | 20.35               |
| 1945                    | 25                    | 24        | 162               | 169       | 8  | 896        | 21.21               |
| 1946                    | 23                    | 22        | 125               | 131       | 6  | 983        | 32.71               |
| 1947                    | 32                    | 31        | 160               | 165       | 11   | 1,703      | 31.84               |
| 1948                    | 30                    | 29        | 241               | 249       | 15   | 2,303      | 30.55               |
| 1949                    | 47                    | 46        | 177               | 181       | 17   | 2,545      | 29.49               |
| 1950                    | 32                    | 31        | 219               | 226       | 14   | 2,781      | 37.99               |
| 1951                    | 64                    | 62        | 247               | 255       | 33   | 5,946      | 36.08               |
| 1952                    | 62                    | 60        | 241               | 249       | 31   | 6,048      | 38.94               |
| 1953                    | 73                    | 71        | 177               | 182       | 27   | 4,359      | <sup>5/</sup> 33.79 |
| 1954                    | 37                    | 36        | 323               | 332       | 25   | 4,275      | 35.60               |
| 1955                    | 35                    | 34        | 339               | 354       | 25   | 4,185      | 35.32               |
| 1956                    | 35                    | 30        | 185               | 215       | 14   | 2,200      | 34.05               |
| 1957                    | 22                    | 20        | 225               | 237       | 10   | 1,629      | 33.64               |
| 1958                    | 15                    | 14        | 292               | 304       | 9  | 1,534      | 35.03               |
| 1959                    | 28                    | 27        | 235               | 244       | 14   | 2,133      | 33.02               |
| 1960                    | 26                    | 25        | 309               | 327       | 17   | 2,583      | 32.28               |
| 1961                    | 25                    | 24        | 265               | 279       | 14   | 2,188      | 33.33               |
| 1962                    | 22                    | 21        | 256               | 271       | 16   | 2,597      | 33.96               |
| 1963                    | 25                    | 24        | 364               | 384       | 19   | 3,037      | 33.23               |
| 1964                    | 25                    | 24        | 307               | 325       | 16   | 2,394      | 31.17               |
| 1965                    | 23                    | 22        | 291               | 305       | 14   | 1,955      | 29.09               |
| 1966                    | 15                    | 14        | 310               | 336       | 10   | 1,021      | 21.27               |
| 1967                    | 11                    | 10        | 300               | 336       | 7  | N.A.       | N.A.                |
| 1968                    | 13                    | 12        | 354               | 379       | 10   | N.A.       | N.A.                |
| 1969                    | 14                    | 10        | 331               | 464       | 9  | 940        | 21.76               |
| 1970                    | 13                    | 8         | 269               | 436       | 7  | 883        | 24.71               |
| 1971                    | 12                    | 9         | 486               | 602       | 12   | 1,723      | 30.80               |
| 1972 <sup>6/</sup>      | 12                    | 11        | 517               | 572       | 14   | 1,860      | <sup>7/</sup> 28.7  |

<sup>1/</sup> In cultivation July 1, 1920-43.

<sup>2/</sup> 480-pound net weight bales, 1953 to date.

<sup>3/</sup> Based on acres in cultivation July 1 less acres plowed up.

<sup>4/</sup> Based on acres in cultivation July 1 less acres removed to meet allotments.

<sup>5/</sup> Net weight price, 1953 to date.

<sup>6/</sup> Preliminary. <sup>7/</sup> Average to April 1, 1973.

N.A. - Not available.

Statistical Reporting Service.

Table 53.--Georgia: Acreage, yield, production and price per pound received by farmers, for cotton, 1920 to date

| Year beginning August 1 | Acreage               |             | Yield <sup>1</sup> per acre |           | Production                                 |               | Price Per Pound |
|-------------------------|-----------------------|-------------|-----------------------------|-----------|--|---------------|-----------------|
|                         | Planted <sup>1/</sup> | Harvested   | Planted                     | Harvested | 500-pound gross weight bales <sup>2/</sup> | Value         |                 |
|                         | 1,000 acres           | 1,000 acres | Pounds                      | Pounds    | 1,000 bales                                | 1,000 dollars | Cents           |
| 1920                    | 4,466                 | 4,332       | 151                         | 156       | 1,415                                      | 119,791       | 16.93           |
| 1921                    | 3,576                 | 3,476       | 105                         | 108       | 787  | 68,083        | 17.30           |
| 1922                    | 2,972                 | 2,868       | 115                         | 119       | 715  | 84,835        | 23.73           |
| 1923                    | 2,891                 | 2,648       | 97                          | 106       | 588  | 87,265        | 29.67           |
| 1924                    | 2,732                 | 2,677       | 175                         | 179       | 1,004                                      | 115,233       | 22.96           |
| 1925                    | 3,372                 | 3,288       | 165                         | 169       | 1,164                                      | 120,346       | 20.68           |
| 1926                    | 3,648                 | 3,593       | 196                         | 199       | 1,496                                      | 96,349        | 12.88           |
| 1927                    | 3,134                 | 3,056       | 168                         | 172       | 1,100                                      | 109,124       | 19.84           |
| 1928                    | 3,375                 | 3,274       | 146                         | 150       | 1,028                                      | 93,696        | 18.22           |
| 1929                    | 3,434                 | 3,376       | 187                         | 190       | 1,342                                      | 111,625       | 16.64           |
| 1930                    | 3,464                 | 3,426       | 220                         | 222       | 1,592                                      | 75,996        | 9.55            |
| 1931                    | 3,113                 | 3,094       | 214                         | 215       | 1,392                                      | 40,567        | 5.83            |
| 1932                    | 2,702                 | 2,648       | 151                         | 154       | 853  | 29,782        | 6.98            |
| 1933                    | 2,870                 | 2,162       | 3/243                       | 244       | 1,103                                      | 55,867        | 10.13           |
| 1934                    | 2,164                 | 2,142       | 214                         | 216       | 968  | 58,656        | 12.12           |
| 1935                    | 2,172                 | 2,155       | 233                         | 235       | 1,059                                      | 58,628        | 11.07           |
| 1936                    | 2,299                 | 2,276       | 226                         | 228       | 1,026                                      | 67,747        | 12.48           |
| 1937                    | 2,674                 | 2,661       | 268                         | 270       | 1,500                                      | 64,573        | 8.61            |
| 1938                    | 2,064                 | 2,009       | 4/201                       | 203       | 852  | 37,009        | 8.69            |
| 1939                    | 1,989                 | 1,929       | 4/225                       | 227       | 915  | 42,869        | 9.37            |
| 1940                    | 1,981                 | 1,935       | 4/249                       | 250       | 1,010                                      | 49,821        | 9.87            |
| 1941                    | 1,866                 | 1,817       | 4/163                       | 165       | 624  | 55,371        | 17.76           |
| 1942                    | 1,735                 | 1,714       | 4/238                       | 240       | 855  | 82,754        | 19.35           |
| 1943                    | 1,618                 | 1,610       | 251                         | 253       | 847  | 86,562        | 20.45           |
| 1944                    | 1,345                 | 1,335       | 289                         | 292       | 810  | 86,230        | 21.28           |
| 1945                    | 1,265                 | 1,250       | 254                         | 257       | 669  | 77,156        | 23.06           |
| 1946                    | 1,220                 | 1,210       | 219                         | 221       | 557  | 95,224        | 34.20           |
| 1947                    | 1,285                 | 1,274       | 244                         | 246       | 653  | 106,747       | 32.67           |
| 1948                    | 1,305                 | 1,289       | 276                         | 279       | 751  | 116,828       | 31.10           |
| 1949                    | 1,600                 | 1,560       | 181                         | 185       | 604  | 90,385        | 29.93           |
| 1950                    | 1,060                 | 1,030       | 222                         | 228       | 490  | 98,207        | 40.06           |
| 1951                    | 1,435                 | 1,410       | 313                         | 318       | 935  | 180,011       | 38.48           |
| 1952                    | 1,480                 | 1,455       | 237                         | 241       | 731  | 133,123       | 36.39           |
| 1953                    | 1,400                 | 1,375       | 257                         | 262       | 751  | 124,333       | 5/34.49         |
| 1954                    | 1,044                 | 1,025       | 281                         | 286       | 611  | 105,957       | 36.13           |
| 1955                    | 915                   | 895         | 367                         | 376       | 700  | 119,130       | 35.43           |
| 1956                    | 862                   | 830         | 322                         | 334       | 578  | 94,304        | 34.00           |
| 1957                    | 581                   | 570         | 327                         | 333       | 395  | 60,790        | 32.02           |
| 1958                    | 388                   | 381         | 435                         | 443       | 351  | 63,308        | 37.54           |
| 1959                    | 678                   | 655         | 368                         | 381       | 520  | 85,907        | 34.38           |
| 1960                    | 675                   | 653         | 359                         | 371       | 504  | 80,256        | 33.15           |
| 1961                    | 718                   | 693         | 342                         | 354       | 511  | 85,174        | 34.73           |
| 1962                    | 710                   | 692         | 360                         | 369       | 533  | 87,479        | 34.22           |
| 1963                    | 653                   | 639         | 443                         | 453       | 603  | 98,117        | 33.91           |
| 1964                    | 646                   | 632         | 457                         | 467       | 615  | 88,704        | 30.05           |
| 1965                    | 593                   | 577         | 454                         | 467       | 561  | 78,639        | 29.20           |
| 1966                    | 403                   | 380         | 376                         | 398       | 315  | 31,887        | 21.09           |
| 1967                    | 335                   | 267         | 326                         | 408       | 227  | 29,386        | 26.97           |
| 1968                    | 410                   | 395         | 310                         | 322       | 265  | 29,150        | 22.92           |
| 1969                    | 410                   | 385         | 330                         | 351       | 282  | 27,837        | 20.57           |
| 1970                    | 408                   | 375         | 343                         | 373       | 292  | 31,653        | 22.61           |
| 1971                    | 426                   | 385         | 421                         | 466       | 374  | 52,564        | 29.28           |
| 1972 <sup>6/</sup>      | 461                   | 430         | 368                         | 395       | 354  | 47,885        | 7/28.2          |

<sup>1/</sup> In cultivation July 1, 1920-43.

<sup>2/</sup> 480-pound net weight bales.

<sup>3/</sup> Based on acres in cultivation July 1 less acres plowed up.

<sup>4/</sup> Based on acres in cultivation July 1 less acres removed to meet allotments.

<sup>5/</sup> Net weight price, 1953 to date.

<sup>6/</sup> Preliminary.

<sup>7/</sup> Average to April 1, 1973.

Statistical Reporting Service.

Table 54.--Louisiana: Acreage, yield, production and price per pound received by farmers, for cotton, 1920 to date

| Year beginning August 1 | Acreage               |             | Yield per acre |           | Production             |               | Price Per Pound |
|-------------------------|-----------------------|-------------|----------------|-----------|------------------------|---------------|-----------------|
|                         | Planted <sup>1/</sup> | Harvested   | Planted        | Harvested | 500-pound gross-weight | Value         |                 |
|                         |                       |             |                |           | bales <sup>2/</sup>    | 1,000 dollars |                 |
|                         | 1,000 Acres           | 1,000 acres | Pounds         | Pounds    | 1,000 bales            | 1,000 dollars | Cents           |
| 1920                    | 1,303                 | 1,243       | 142            | 149       | 388                    | 32,564        | 16.80           |
| 1921                    | 1,043                 | 1,009       | 128            | 132       | 279                    | 22,099        | 15.85           |
| 1922                    | 1,075                 | 1,032       | 153            | 159       | 343                    | 38,618        | 22.50           |
| 1923                    | 1,307                 | 1,255       | 134            | 140       | 368                    | 50,952        | 27.70           |
| 1924                    | 1,456                 | 1,427       | 162            | 165       | 493                    | 54,315        | 22.05           |
| 1925                    | 1,750                 | 1,727       | 249            | 252       | 910                    | 87,769        | 19.28           |
| 1926                    | 1,829                 | 1,802       | 217            | 220       | 829                    | 51,714        | 12.47           |
| 1927                    | 1,493                 | 1,448       | 176            | 181       | 548                    | 54,638        | 19.94           |
| 1928                    | 1,873                 | 1,836       | 176            | 180       | 691                    | 61,392        | 17.77           |
| 1929                    | 1,954                 | 1,934       | 198            | 200       | 809                    | 66,526        | 16.45           |
| 1930                    | 1,983                 | 1,953       | 172            | 175       | 715                    | 33,333        | 9.33            |
| 1931                    | 1,834                 | 1,825       | 235            | 236       | 900                    | 25,063        | 5.57            |
| 1932                    | 1,702                 | 1,688       | 172            | 173       | 611                    | 20,574        | 6.74            |
| 1933                    | 1,767                 | 1,295       | 3/174          | 176       | 477                    | 24,404        | 10.24           |
| 1934                    | 1,201                 | 1,189       | 193            | 195       | 485                    | 30,195        | 12.46           |
| 1935                    | 1,278                 | 1,268       | 208            | 210       | 556                    | 30,512        | 10.97           |
| 1936                    | 1,409                 | 1,401       | 259            | 260       | 761                    | 47,343        | 12.44           |
| 1937                    | 1,575                 | 1,569       | 336            | 337       | 1,104                  | 46,352        | 8.40            |
| 1938                    | 1,140                 | 1,119       | 4/287          | 289       | 676                    | 28,904        | 8.55            |
| 1939                    | 1,154                 | 1,120       | 4/315          | 319       | 745                    | 33,584        | 9.02            |
| 1940                    | 1,199                 | 1,130       | 4/186          | 194       | 456                    | 22,093        | 9.70            |
| 1941                    | 1,071                 | 1,014       | 4/143          | 148       | 313                    | 26,886        | 17.19           |
| 1942                    | 1,028                 | 1,001       | 4/281          | 285       | 593                    | 55,602        | 18.76           |
| 1943                    | 987                   | 982         | 360            | 362       | 739                    | 72,172        | 19.54           |
| 1944                    | 875                   | 850         | 341            | 351       | 620                    | 64,387        | 20.78           |
| 1945                    | 780                   | 750         | 239            | 248       | 387                    | 43,698        | 22.60           |
| 1946                    | 760                   | 700         | 156            | 169       | 247                    | 40,949        | 33.16           |
| 1947                    | 795                   | 770         | 305            | 314       | 505                    | 81,782        | 32.43           |
| 1948                    | 915                   | 890         | 397            | 408       | 756                    | 118,013       | 31.24           |
| 1949                    | 1,000                 | 950         | 313            | 329       | 650                    | 95,458        | 29.35           |
| 1950                    | 755                   | 715         | 271            | 287       | 426                    | 85,757        | 40.26           |
| 1951                    | 970                   | 935         | 376            | 391       | 760                    | 140,903       | 37.10           |
| 1952                    | 910                   | 890         | 399            | 408       | 756                    | 138,172       | 36.56           |
| 1953                    | 1,020                 | 950         | 379            | 407       | 805                    | 133,437       | 5/34.51         |
| 1954                    | 703                   | 688         | 391            | 399       | 572                    | 96,944        | 35.30           |
| 1955                    | 630                   | 615         | 443            | 454       | 582                    | 95,169        | 34.08           |
| 1956                    | 588                   | 562         | 474            | 496       | 581                    | 93,068        | 33.36           |
| 1957                    | 466                   | 440         | 358            | 380       | 348                    | 53,382        | 31.97           |
| 1958                    | 379                   | 364         | 376            | 392       | 297                    | 47,609        | 33.41           |
| 1959                    | 520                   | 495         | 453            | 476       | 491                    | 80,946        | 34.36           |
| 1960                    | 525                   | 510         | 457            | 470       | 500                    | 77,919        | 32.48           |
| 1961                    | 595                   | 535         | 386            | 429       | 478                    | 80,138        | 34.92           |
| 1962                    | 581                   | 565         | 451            | 464       | 546                    | 89,417        | 34.11           |
| 1963                    | 535                   | 519         | 609            | 628       | 679                    | 110,915       | 34.04           |
| 1964                    | 534                   | 520         | 529            | 544       | 589                    | 88,084        | 31.16           |
| 1965                    | 516                   | 498         | 521            | 540       | 560                    | 79,971        | 29.75           |
| 1966                    | 367                   | 357         | 585            | 602       | 448                    | 47,881        | 22.27           |
| 1967                    | 348                   | 330         | 589            | 621       | 427                    | 61,130        | 29.83           |
| 1968                    | 423                   | 410         | 617            | 636       | 544                    | 61,838        | 23.68           |
| 1969                    | 440                   | 420         | 526            | 551       | 482                    | 54,377        | 23.50           |
| 1970                    | 465                   | 450         | 537            | 555       | 521                    | 57,649        | 23.07           |
| 1971                    | 510                   | 500         | 564            | 576       | 600                    | 81,038        | 28.16           |
| 1972                    | 690                   | 665         | 490            | 509       | 705                    | 95,752        | 7/28.3          |

1/ In cultivation July 1, 1920-43.

2/ 480-pound net weight bales, 1953 to date.

3/ Based on acres in cultivation July 1 less acres plowed up.

4/ Based on acres in cultivation July 1 less acres removed to meet allotments.

5/ Net weight price, 1953 to date.

6/ Preliminary.

7/ Average to April 1, 1973.

Statistical Reporting Service.



Table 55.—Mississippi: Acreage, yield, production and price per pound received by farmers, for cotton, 1920 to date

| Year beginning August 1 | Acreage |           | Yield per acre |           | Production             |         | Price per pound |
|-------------------------|---------|-----------|----------------|-----------|------------------------|---------|-----------------|
|                         | Planted | Harvested | Planted        | Harvested | 500-pound gross weight | Value   |                 |
|                         | 1/      |           |                |           | 2/                     |         |                 |
|                         | acres   | acres     | Pounds         | Pounds    | acres                  | dollars | Cents           |
| 1920                    | 3,005   | 2,891     | 142            | 148       | 895                    | 69,073  | 15.43           |
| 1921                    | 2,643   | 2,590     | 147            | 150       | 813                    | 69,309  | 17.05           |
| 1922                    | 2,940   | 2,902     | 161            | 163       | 989                    | 116,289 | 23.51           |
| 1923                    | 3,111   | 2,971     | 93             | 97        | 604                    | 93,953  | 31.12           |
| 1924                    | 3,051   | 2,999     | 172            | 175       | 1,099                  | 128,320 | 23.36           |
| 1925                    | 3,644   | 3,618     | 261            | 263       | 1,991                  | 208,509 | 20.95           |
| 1926                    | 3,777   | 3,732     | 239            | 242       | 1,888                  | 123,839 | 13.12           |
| 1927                    | 3,377   | 3,323     | 192            | 195       | 1,355                  | 143,047 | 21.11           |
| 1928                    | 3,954   | 3,875     | 178            | 182       | 1,475                  | 135,025 | 18.31           |
| 1929                    | 4,098   | 4,037     | 224            | 227       | 1,915                  | 163,290 | 17.05           |
| 1930                    | 4,163   | 4,142     | 168            | 169       | 1,464                  | 71,605  | 9.78            |
| 1931                    | 4,030   | 3,994     | 209            | 211       | 1,761                  | 54,245  | 6.16            |
| 1932                    | 3,846   | 3,788     | 147            | 149       | 1,180                  | 40,230  | 6.82            |
| 1933                    | 3,791   | 2,830     | 3/194          | 196       | 1,159                  | 60,918  | 10.51           |
| 1934                    | 2,556   | 2,530     | 214            | 216       | 1,142                  | 71,394  | 12.50           |
| 1935                    | 2,762   | 2,740     | 218            | 220       | 1,259                  | 71,287  | 11.32           |
| 1936                    | 3,010   | 2,998     | 304            | 305       | 1,911                  | 123,906 | 12.97           |
| 1937                    | 3,449   | 3,421     | 374            | 377       | 2,692                  | 115,371 | 8.57            |
| 1938                    | 2,622   | 2,533     | 4/320          | 322       | 1,704                  | 76,091  | 8.93            |
| 1939                    | 2,662   | 2,540     | 4/291          | 299       | 1,582                  | 73,571  | 9.30            |
| 1940                    | 2,658   | 2,500     | 4/231          | 240       | 1,250                  | 60,979  | 9.76            |
| 1941                    | 2,458   | 2,374     | 4/284          | 288       | 1,424                  | 127,694 | 17.94           |
| 1942                    | 2,438   | 2,392     | 4/393          | 395       | 1,968                  | 196,024 | 19.92           |
| 1943                    | 2,515   | 2,500     | 351            | 354       | 1,841                  | 188,174 | 20.44           |
| 1944                    | 2,380   | 2,325     | 391            | 400       | 1,937                  | 213,014 | 21.99           |
| 1945                    | 2,305   | 2,240     | 325            | 334       | 1,560                  | 186,994 | 23.97           |
| 1946                    | 2,375   | 2,220     | 211            | 226       | 1,047                  | 173,832 | 33.22           |
| 1947                    | 2,400   | 2,350     | 313            | 320       | 1,569                  | 259,908 | 33.14           |
| 1948                    | 2,595   | 2,560     | 435            | 441       | 2,353                  | 365,627 | 31.08           |
| 1949                    | 2,895   | 2,730     | 246            | 255       | 1,487                  | 221,874 | 29.85           |
| 1950                    | 2,090   | 2,030     | 305            | 314       | 1,332                  | 268,116 | 40.25           |
| 1951                    | 2,490   | 2,340     | 309            | 329       | 1,608                  | 316,371 | 39.34           |
| 1952                    | 2,465   | 2,416     | 371            | 378       | 1,906                  | 336,892 | 35.36           |
| 1953                    | 2,670   | 2,490     | 382            | 410       | 2,124                  | 360,013 | 5/35.30         |
| 1954                    | 2,010   | 1,960     | 374            | 384       | 1,567                  | 270,868 | 36.01           |
| 1955                    | 1,755   | 1,700     | 552            | 570       | 2,018                  | 340,175 | 35.11           |
| 1956                    | 1,655   | 1,595     | 466            | 483       | 1,606                  | 264,374 | 34.29           |
| 1957                    | 1,400   | 1,335     | 370            | 388       | 1,079                  | 153,311 | 29.61           |
| 1958                    | 1,185   | 1,125     | 388            | 409       | 959                    | 164,440 | 35.74           |
| 1959                    | 1,535   | 1,475     | 489            | 509       | 1,564                  | 260,407 | 34.68           |
| 1960                    | 1,580   | 1,520     | 467            | 486       | 1,538                  | 239,000 | 32.38           |
| 1961                    | 1,665   | 1,580     | 467            | 493       | 1,621                  | 275,447 | 35.39           |
| 1962                    | 1,635   | 1,585     | 497            | 512       | 1,692                  | 281,393 | 34.65           |
| 1963                    | 1,485   | 1,438     | 686            | 709       | 2,124                  | 353,989 | 34.73           |
| 1964                    | 1,498   | 1,460     | 713            | 732       | 2,226                  | 340,543 | 31.87           |
| 1965                    | 1,471   | 1,430     | 659            | 678       | 2,020                  | 295,474 | 30.47           |
| 1966                    | 1,032   | 993       | 628            | 653       | 1,350                  | 147,312 | 22.73           |
| 1967                    | 955     | 890       | 528            | 567       | 1,051                  | 149,565 | 29.65           |
| 1968                    | 1,155   | 1,105     | 631            | 660       | 1,519                  | 174,401 | 23.92           |
| 1969                    | 1,225   | 1,185     | 517            | 534       | 1,319                  | 146,555 | 23.15           |
| 1970                    | 1,235   | 1,190     | 634            | 658       | 1,631                  | 179,275 | 22.90           |
| 1971                    | 1,355   | 1,325     | 600            | 613       | 1,693                  | 224,573 | 27.64           |
| 1972 6/                 | 1,664   | 1,606     | 578            | 599       | 2,005                  | 280,062 | 7/29.1          |

1/ In cultivation July 1, 1920-43.

2/ 480-pound net weight bales, 1953 to date.

3/ Based on acres in cultivation July 1 less acres plowed up.

4/ Based on acres in cultivation July 1 less acres removed to meet allotments.

5/ Net weight price, 1953 to date.

6/ Preliminary.

7/ Average to April 1, 1973.

Statistical Reporting Service

Table 56.--Missouri: Acreage, yield, production and price per pound received by farmers, for cotton, 1920 to date

| Year beginning August 1 | Acreage     |             | Yield per acre |           | Production             |               | Price per pound |
|-------------------------|-------------|-------------|----------------|-----------|------------------------|---------------|-----------------|
|                         | Planted     | Harvested   | Planted        | Harvested | 500-pound gross weight | Value         |                 |
|                         | 1,000 acres | 1,000 acres | Pounds         | Pounds    | 1,000 bales 2/         | 1,000 dollars | Cents           |
| 1920                    | 140         | 133         | 270            | 284       | 79                     | 5,272         | 13.37           |
| 1921                    | 98          | 98          | 340            | 340       | 70                     | 5,483         | 15.68           |
| 1922                    | 208         | 204         | 343            | 350       | 149                    | 15,976        | 21.44           |
| 1923                    | 303         | 288         | 200            | 210       | 127                    | 18,241        | 28.75           |
| 1924                    | 511         | 480         | 180            | 192       | 193                    | 22,585        | 23.39           |
| 1925                    | 530         | 511         | 270            | 280       | 299                    | 21,038        | 14.06           |
| 1926                    | 470         | 442         | 225            | 239       | 221                    | 10,645        | 9.64            |
| 1927                    | 330         | 315         | 169            | 177       | 117                    | 11,682        | 20.04           |
| 1928                    | 360         | 346         | 199            | 207       | 150                    | 13,244        | 17.67           |
| 1929                    | 360         | 353         | 297            | 303       | 224                    | 18,486        | 16.51           |
| 1930                    | 391         | 383         | 189            | 193       | 155                    | 6,708         | 8.68            |
| 1931                    | 365         | 363         | 390            | 392       | 298                    | 7,189         | 4.83            |
| 1932                    | 418         | 414         | 359            | 362       | 313                    | 9,228         | 5.89            |
| 1933                    | 468         | 351         | 3/336          | 340       | 250                    | 11,966        | 9.59            |
| 1934                    | 319         | 316         | 357            | 360       | 238                    | 14,712        | 12.37           |
| 1935                    | 325         | 319         | 260            | 265       | 177                    | 9,883         | 11.15           |
| 1936                    | 414         | 410         | 356            | 360       | 308                    | 18,353        | 11.90           |
| 1937                    | 569         | 558         | 339            | 346       | 404                    | 15,887        | 7.87            |
| 1938                    | 362         | 357         | 4/447          | 450       | 336                    | 14,739        | 8.78            |
| 1939                    | 380         | 377         | 4/552          | 555       | 437                    | 19,480        | 8.91            |
| 1940                    | 414         | 408         | 4/451          | 454       | 388                    | 18,366        | 9.47            |
| 1941                    | 419         | 415         | 4/546          | 549       | 476                    | 39,764        | 16.72           |
| 1942                    | 426         | 420         | 4/472          | 476       | 417                    | 41,204        | 19.74           |
| 1943                    | 375         | 366         | 376            | 386       | 295                    | 29,774        | 20.19           |
| 1944                    | 440         | 405         | 448            | 487       | 411                    | 43,537        | 21.18           |
| 1945                    | 435         | 260         | 198            | 331       | 180                    | 19,261        | 21.41           |
| 1946                    | 410         | 336         | 357            | 436       | 307                    | 47,516        | 31.00           |
| 1947                    | 490         | 472         | 303            | 315       | 311                    | 47,812        | 30.76           |
| 1948                    | 575         | 555         | 421            | 436       | 506                    | 73,562        | 29.09           |
| 1949                    | 630         | 600         | 350            | 368       | 462                    | 65,335        | 28.30           |
| 1950                    | 465         | 435         | 260            | 278       | 254                    | 50,046        | 39.47           |
| 1951                    | 630         | 530         | 235            | 279       | 309                    | 55,373        | 35.80           |
| 1952                    | 550         | 515         | 343            | 367       | 391                    | 67,807        | 34.36           |
| 1953                    | 620         | 555         | 346            | 386       | 447                    | 72,667        | 5/33.88         |
| 1954                    | 460         | 450         | 468            | 478       | 448                    | 75,633        | 35.16           |
| 1955                    | 400         | 390         | 4.89           | 502       | 408                    | 67,170        | 34.13           |
| 1956                    | 375         | 366         | 572            | 586       | 446                    | 69,385        | 32.38           |
| 1957                    | 378         | 305         | 227            | 281       | 178                    | 27,249        | 31.81           |
| 1958                    | 307         | 295         | 429            | 446       | 274                    | 47,620        | 36.17           |
| 1959                    | 410         | 400         | 592            | 607       | 506                    | 81,533        | 33.58           |
| 1960                    | 423         | 412         | 534            | 548       | 470                    | 72,362        | 32.06           |
| 1961                    | 398         | 384         | 453            | 469       | 375                    | 63,270        | 25.13           |
| 1962                    | 392         | 383         | 568            | 582       | 464                    | 75,087        | 33.70           |
| 1963                    | 352         | 343         | 614            | 630       | 450                    | 73,970        | 34.21           |
| 1964                    | 354         | 347         | 553            | 564       | 408                    | 61,546        | 31.43           |
| 1965                    | 341         | 334         | 547            | 559       | 389                    | 55,396        | 29.67           |
| 1966                    | 255         | 190         | 304            | 408       | 161                    | 17,851        | 23.10           |
| 1967                    | 245         | 90          | 115            | 314       | 59                     | 8,676         | 30.64           |
| 1968                    | 318         | 190         | 296            | 495       | 196                    | 25,777        | 27.40           |
| 1969                    | 312         | 292         | 499            | 533       | 325                    | 35,740        | 22.91           |
| 1970                    | 310         | 250         | 348            | 431       | 224                    | 25,223        | 23.41           |
| 1971                    | 343         | 313         | 561            | 614       | 401                    | 50,097        | 26.05           |
| 1972                    | 435         | 405         | 484            | 520       | 439                    | 59,358        | 7/28.2          |

1/ In cultivation July 1, 1920-43.

2/ 480-pound net weight bales, 1953 to date.

3/ Based on acres in cultivation July 1, less acres plowed up.

4/ Based on acres in cultivation July 1, less acres removed to meet allotments.

5/ Net weight price, 1953 to date.

6/ Preliminary.

7/ Average to April 1, 1973.

Statistical Reporting Service

Table 57.--New Mexico: Acreage, yield, production and price per pound received by farmers, for cotton, 1922 to date

| Year beginning August 1 | Acreage     |             | Yield per acre |           | Production             |               | Price per pound |
|-------------------------|-------------|-------------|----------------|-----------|------------------------|---------------|-----------------|
|                         | Planted 1/  | Harvested   | Planted        | Harvested | 500-pound gross weight | Value         |                 |
|                         | 1,000 acres | 1,000 acres | Pounds         | Pounds    | 1,000 bales            | 1,000 dollars | Cents           |
| 1922                    | 32          | 29          | 182            | 201       | 12                     | 1,428         | 23.42           |
| 1923                    | 72          | 64          | 197            | 220       | 30                     | 4,683         | 31.58           |
| 1924                    | 126         | 107         | 217            | 256       | 57                     | 6,643         | 23.21           |
| 1925                    | 142         | 109         | 224            | 290       | 66                     | 6,641         | 19.99           |
| 1926                    | 123         | 118         | 292            | 305       | 75                     | 4,571         | 12.19           |
| 1927                    | 102         | 97          | 328            | 345       | 70                     | 7,279         | 20.80           |
| 1928                    | 128         | 122         | 329            | 345       | 88                     | 8,333         | 18.93           |
| 1929                    | 135         | 133         | 321            | 325       | 90                     | 7,860         | 17.38           |
| 1930                    | 133         | 128         | 361            | 375       | 100                    | 5,068         | 10.09           |
| 1931                    | 119         | 117         | 406            | 412       | 101                    | 2,904         | 5.76            |
| 1932                    | 114         | 112         | 302            | 307       | 72                     | 2,368         | 6.59            |
| 1933                    | 129         | 96          | 3/459          | 468       | 94                     | 4,872         | 10.37           |
| 1934                    | 100         | 90          | 431            | 480       | 90                     | 5,852         | 12.99           |
| 1935                    | 94          | 90          | 381            | 398       | 75                     | 4,434         | 11.85           |
| 1936                    | 118         | 116         | 450            | 457       | 111                    | 6,997         | 12.61           |
| 1937                    | 162         | 159         | 481            | 490       | 163                    | 6,862         | 8.43            |
| 1938                    | 97          | 94          | 4/481          | 489       | 96                     | 4,205         | 8.75            |
| 1939                    | 96          | 93          | 4/512          | 523       | 102                    | 4,811         | 9.46            |
| 1940                    | 110         | 107         | 4/568          | 576       | 128                    | 6,210         | 9.69            |
| 1941                    | 122         | 117         | 4/420          | 433       | 106                    | 9,834         | 18.71           |
| 1942                    | 134         | 130         | 4/402          | 409       | 111                    | 12,078        | 21.84           |
| 1943                    | 112         | 110         | 462            | 471       | 108                    | 13,098        | 24.36           |
| 1944                    | 117         | 114         | 475            | 488       | 116                    | 13,386        | 23.12           |
| 1945                    | 119         | 116         | 425            | 436       | 106                    | 13,146        | 24.90           |
| 1946                    | 122         | 119         | 559            | 573       | 142                    | 23,919        | 33.64           |
| 1947                    | 172         | 163         | 500            | 528       | 179                    | 30,279        | 33.74           |
| 1948                    | 218         | 209         | 519            | 542       | 236                    | 38,048        | 32.21           |
| 1949                    | 319         | 300         | 414            | 441       | 276                    | 40,635        | 29.46           |
| 1950                    | 179         | 170         | 500            | 526       | 187                    | 40,486        | 43.41           |
| 1951                    | 320         | 300         | 408            | 435       | 273                    | 58,939        | 43.24           |
| 1952                    | 310         | 295         | 510            | 536       | 330                    | 61,877        | 37.63           |
| 1953                    | 333         | 315         | 470            | 497       | 326                    | 57,783        | 5/36.93         |
| 1954                    | 215         | 204         | 705            | 743       | 316                    | 56,025        | 36.94           |
| 1955                    | 195         | 185         | 653            | 688       | 265                    | 43,926        | 34.53           |
| 1956                    | 190         | 181         | 759            | 797       | 300                    | 50,208        | 34.87           |
| 1957                    | 192         | 183         | 590            | 619       | 236                    | 37,428        | 33.04           |
| 1958                    | 184         | 176         | 785            | 820       | 301                    | 52,499        | 36.34           |
| 1959                    | 206         | 198         | 751            | 782       | 322                    | 56,152        | 36.33           |
| 1960                    | 216         | 201         | 645            | 693       | 290                    | 47,513        | 34.13           |
| 1961                    | 208         | 197         | 689            | 728       | 299                    | 52,648        | 36.68           |
| 1962                    | 212         | 201         | 605            | 638       | 267                    | 43,838        | 34.21           |
| 1963                    | 204         | 190         | 635            | 682       | 270                    | 46,805        | 36.12           |
| 1964                    | 194         | 185         | 636            | 667       | 257                    | 44,113        | 35.76           |
| 1965                    | 182         | 173         | 612            | 644       | 232                    | 36,225        | 32.53           |
| 1966                    | 142         | 134         | 612            | 648       | 181                    | 24,745        | 28.64           |
| 1967                    | 132         | 122         | 572            | 619       | 157                    | 24,935        | 33.09           |
| 1968                    | 161         | 151         | 522            | 557       | 175                    | 21,656        | 25.78           |
| 1969                    | 163         | 146         | 463            | 517       | 157                    | 19,886        | 26.39           |
| 1970                    | 154         | 141         | 444            | 486       | 143                    | 17,867        | 26.03           |
| 1971                    | 157         | 151         | 468            | 486       | 153                    | 23,605        | 32.14           |
| 1972                    | 162         | 152         | 513            | 546       | 173                    | 25,568        | 7/30.8          |

1/ In cultivation July 1, 1920-43.

2/ 480-pound net weight bales, 1953 to date.

3/ Based on acres in cultivation July 1 less acres plowed up.

4/ Based on acres in cultivation July 1 less acres removed to meet allotments.

5/ New weight price, 1953 to date.

6/ Preliminary.

7/ Average to April 1, 1973.

Statistical Reporting Service

Table 58.--North Carolina: Acreage, yield, production and price per pound received by farmers, for cotton, 1920 to date

| Year beginning August 1 | Acreage     |             | Yield per acre |           | Production                      |               | Price per pound |
|-------------------------|-------------|-------------|----------------|-----------|---------------------------------|---------------|-----------------|
|                         | Planted 1/  | Harvested   | Planted        | Harvested | 500-pound gross weight bales 2/ | Value         |                 |
|                         | 1,000 acres | 1,000 acres | Pounds         | Pounds    | 1,000 bales                     | 1,000 dollars | Cents           |
| 1920                    | 1,443       | 1,421       | 305            | 310       | 923                             | 68,153        | 14.77           |
| 1921                    | 1,281       | 1,266       | 289            | 292       | 774                             | 66,019        | 17.05           |
| 1922                    | 1,464       | 1,432       | 277            | 283       | 849                             | 102,254       | 24.09           |
| 1923                    | 1,484       | 1,477       | 327            | 328       | 1,015                           | 148,479       | 29.25           |
| 1924                    | 1,786       | 1,732       | 219            | 226       | 821                             | 92,637        | 22.58           |
| 1925                    | 1,825       | 1,798       | 287            | 291       | 1,097                           | 107,686       | 19.64           |
| 1926                    | 1,817       | 1,802       | 317            | 320       | 1,208                           | 76,220        | 12.62           |
| 1927                    | 1,581       | 1,565       | 259            | 262       | 858                             | 85,460        | 19.91           |
| 1928                    | 1,648       | 1,620       | 241            | 245       | 832                             | 76,925        | 18.49           |
| 1929                    | 1,665       | 1,635       | 213            | 217       | 743                             | 61,806        | 16.63           |
| 1930                    | 1,460       | 1,448       | 252            | 254       | 771                             | 36,807        | 9.55            |
| 1931                    | 1,213       | 1,206       | 296            | 298       | 752                             | 22,456        | 5.97            |
| 1932                    | 1,261       | 1,251       | 250            | 252       | 660                             | 23,509        | 7.12            |
| 1933                    | 1,302       | 1,072       | 3/304          | 305       | 684                             | 36,935        | 10.80           |
| 1934                    | 980         | 970         | 308            | 311       | 631                             | 38,864        | 12.31           |
| 1935                    | 939         | 930         | 291            | 294       | 572                             | 32,873        | 11.49           |
| 1936                    | 973         | 957         | 293            | 298       | 597                             | 38,503        | 12.90           |
| 1937                    | 1,111       | 1,103       | 336            | 338       | 780                             | 33,457        | 8.58            |
| 1938                    | 884         | 857         | 4/213          | 216       | 388                             | 16,970        | 8.74            |
| 1939                    | 754         | 737         | 4/294          | 296       | 457                             | 21,825        | 9.56            |
| 1940                    | 841         | 829         | 4/425          | 427       | 739                             | 36,683        | 9.93            |
| 1941                    | 812         | 795         | 4/329          | 333       | 552                             | 49,432        | 17.90           |
| 1942                    | 861         | 846         | 4/407          | 412       | 727                             | 70,446        | 19.39           |
| 1943                    | 850         | 846         | 336            | 338       | 596                             | 60,212        | 20.19           |
| 1944                    | 765         | 750         | 445            | 454       | 710                             | 73,794        | 20.78           |
| 1945                    | 595         | 575         | 345            | 357       | 428                             | 49,639        | 23.22           |
| 1946                    | 615         | 600         | 343            | 351       | 440                             | 71,751        | 32.65           |
| 1947                    | 680         | 670         | 318            | 323       | 452                             | 73,644        | 32.59           |
| 1948                    | 745         | 737         | 435            | 440       | 678                             | 103,951       | 30.68           |
| 1949                    | 895         | 880         | 249            | 253       | 466                             | 67,980        | 29.16           |
| 1950                    | 615         | 580         | 141            | 149       | 181                             | 37,158        | 41.04           |
| 1951                    | 725         | 702         | 358            | 370       | 542                             | 105,019       | 38.75           |
| 1952                    | 765         | 745         | 356            | 366       | 569                             | 101,471       | 35.68           |
| 1953                    | 786         | 775         | 274            | 278       | 448                             | 74,206        | 5/74.50         |
| 1954                    | 565         | 545         | 308            | 319       | 363                             | 63,203        | 36.31           |
| 1955                    | 500         | 480         | 336            | 350       | 350                             | 56,326        | 33.51           |
| 1956                    | 462         | 440         | 373            | 391       | 359                             | 55,520        | 32.25           |
| 1957                    | 355         | 344         | 311            | 321       | 230                             | 34,921        | 31.64           |
| 1958                    | 271         | 263         | 452            | 466       | 255                             | 44,869        | 36.60           |
| 1959                    | 400         | 390         | 385            | 395       | 321                             | 48,529        | 31.10           |
| 1960                    | 410         | 390         | 270            | 284       | 231                             | 36,982        | 33.27           |
| 1961                    | 418         | 396         | 319            | 337       | 278                             | 47,535        | 35.64           |
| 1962                    | 417         | 402         | 315            | 327       | 274                             | 45,777        | 34.82           |
| 1963                    | 390         | 375         | 431            | 449       | 350                             | 58,272        | 34.65           |
| 1964                    | 395         | 381         | 453            | 470       | 373                             | 54,810        | 30.61           |
| 1965                    | 387         | 368         | 273            | 287       | 220                             | 32,334        | 30.62           |
| 1966                    | 244         | 155         | 184            | 290       | 94                              | 10,412        | 23.08           |
| 1967                    | 191         | 75          | 109            | 277       | 43                              | 6,319         | 30.62           |
| 1968                    | 200         | 189         | 293            | 310       | 122                             | 14,126        | 24.12           |
| 1969                    | 184         | 166         | 259            | 287       | 99                              | 10,836        | 22.80           |
| 1970                    | 173         | 160         | 429            | 464       | 155                             | 17,468        | 23.55           |
| 1971                    | 194         | 175         | 335            | 371       | 135                             | 19,020        | 29.26           |
| 1972 6/:                | 210         | 170         | 273            | 337       | 119                             | 16,120        | 7/28.1          |

1/ In cultivation July 1, 1920-43.

2/ 480-pound net weight bales, 1953 to date.

3/ Based on acres in cultivation July 1 less acres plowed up.

4/ Based on acres in cultivation July 1 less acres removed to meet allotments.

5/ New weight price, 1953 to date.

6/ Preliminary.

7/ Average to April 1, 1973.

Statistical Reporting Service

Table 59.—Oklahoma: Acreage, yield, production and price per pound received by farmers, for cotton, 1920 to date

| Year beginning August 1 | Acreage     |             | Yield per acre |           | Production                      |               | Price per pound |
|-------------------------|-------------|-------------|----------------|-----------|---------------------------------|---------------|-----------------|
|                         | Planted 1/  | Harvested   | Planted        | Harvested | 500-pound gross weight bales 2/ | Value         |                 |
|                         | 1,000 acres | 1,000 acres | Pounds         | Pounds    | 1,000 bales                     | 1,000 dollars | Cents           |
| 1920                    | 3,312       | 3,047       | 193            | 210       | 1,336                           | 85,456        | 12.79           |
| 1921                    | 2,617       | 2,350       | 88             | 98        | 481                             | 39,562        | 16.44           |
| 1922                    | 2,949       | 2,831       | 102            | 106       | 627                             | 67,479        | 21.51           |
| 1923                    | 3,348       | 3,134       | 94             | 100       | 656                             | 92,237        | 28.14           |
| 1924                    | 3,961       | 3,803       | 182            | 190       | 1,511                           | 168,655       | 22.33           |
| 1925                    | 5,396       | 5,288       | 150            | 153       | 1,691                           | 163,435       | 19.33           |
| 1926                    | 4,803       | 4,611       | 177            | 184       | 1,773                           | 100,251       | 11.31           |
| 1927                    | 3,914       | 3,601       | 127            | 138       | 1,037                           | 106,099       | 20.46           |
| 1928                    | 4,174       | 4,007       | 138            | 144       | 1,205                           | 105,164       | 17.46           |
| 1929                    | 4,263       | 4,114       | 128            | 133       | 1,143                           | 91,927        | 16.09           |
| 1930                    | 4,009       | 3,929       | 102            | 104       | 854                             | 37,174        | 8.71            |
| 1931                    | 3,403       | 3,376       | 178            | 179       | 1,261                           | 31,906        | 5.06            |
| 1932                    | 3,171       | 3,108       | 154            | 167       | 1,084                           | 32,891        | 6.07            |
| 1933                    | 4,078       | 2,860       | 3/210          | 212       | 1,266                           | 61,072        | 9.65            |
| 1934                    | 2,909       | 2,647       | 53             | 58        | 321                             | 18,904        | 11.77           |
| 1935                    | 2,427       | 2,318       | 112            | 117       | 567                             | 29,926        | 10.56           |
| 1936                    | 2,501       | 2,251       | 55             | 62        | 290                             | 15,967        | 11.02           |
| 1937                    | 2,471       | 2,372       | 150            | 156       | 773                             | 27,891        | 7.22            |
| 1938                    | 1,733       | 1,656       | 4/158          | 163       | 563                             | 22,372        | 7.95            |
| 1939                    | 1,855       | 1,784       | 4/138          | 141       | 526                             | 22,072        | 8.39            |
| 1940                    | 1,900       | 1,822       | 4/207          | 211       | 802                             | 36,589        | 9.12            |
| 1941                    | 1,731       | 1,659       | 4/201          | 208       | 718                             | 55,673        | 15.51           |
| 1942                    | 1,872       | 1,785       | 4/185          | 190       | 708                             | 61,318        | 17.33           |
| 1943                    | 1,554       | 1,500       | 119            | 123       | 384                             | 34,878        | 18.17           |
| 1944                    | 1,555       | 1,480       | 196            | 205       | 634                             | 59,286        | 18.71           |
| 1945                    | 1,240       | 1,085       | 110            | 126       | 285                             | 28,595        | 20.06           |
| 1946                    | 1,095       | 1,020       | 115            | 123       | 262                             | 39,389        | 30.07           |
| 1947                    | 1,180       | 1,120       | 134            | 141       | 330                             | 49,939        | 30.24           |
| 1948                    | 1,100       | 1,025       | 163            | 175       | 374                             | 53,532        | 28.59           |
| 1949                    | 1,360       | 1,300       | 215            | 225       | 610                             | 48,726        | 27.80           |
| 1950                    | 1,005       | 795         | 115            | 145       | 242                             | 46,483        | 38.50           |
| 1951                    | 1,600       | 1,485       | 138            | 149       | 462                             | 82,109        | 35.56           |
| 1952                    | 1,335       | 1,220       | 95             | 104       | 264                             | 41,281        | 31.27           |
| 1953                    | 1,144       | 1,020       | 183            | 205       | 436                             | 64,652        | 5/30.88         |
| 1954                    | 989         | 930         | 142            | 151       | 292                             | 45,674        | 32.55           |
| 1955                    | 825         | 790         | 269            | 281       | 462                             | 67,408        | 30.40           |
| 1956                    | 814         | 715         | 153            | 175       | 260                             | 37,019        | 29.67           |
| 1957                    | 578         | 546         | 219            | 234       | 263                             | 29,977        | 23.72           |
| 1958                    | 430         | 410         | 348            | 365       | 312                             | 49,074        | 32.76           |
| 1959                    | 660         | 625         | 276            | 292       | 380                             | 53,159        | 29.13           |
| 1960                    | 655         | 630         | 335            | 348       | 457                             | 63,087        | 28.75           |
| 1961                    | 705         | 645         | 250            | 274       | 368                             | 56,669        | 32.12           |
| 1962                    | 675         | 612         | 220            | 243       | 310                             | 45,200        | 30.37           |
| 1963                    | 620         | 590         | 259            | 273       | 335                             | 50,261        | 31.24           |
| 1964                    | 614         | 575         | 224            | 239       | 287                             | 37,829        | 27.46           |
| 1965                    | 585         | 555         | 303            | 319       | 369                             | 47,912        | 27.05           |
| 1966                    | 447         | 380         | 229            | 270       | 214                             | 18,417        | 17.93           |
| 1967                    | 425         | 370         | 218            | 251       | 193                             | 19,633        | 21.19           |
| 1968                    | 421         | 380         | 301            | 333       | 264                             | 24,897        | 19.65           |
| 1969                    | 500         | 465         | 267            | 288       | 279                             | 26,380        | 19.70           |
| 1970                    | 525         | 450         | 176            | 206       | 193                             | 19,284        | 20.85           |
| 1971                    | 445         | 396         | 191            | 215       | 177                             | 24,152        | 28.37           |
| 1972 6/                 | 553         | 510         | 288            | 313       | 332                             | 38,916        | 7/24.4          |

1/ In cultivation July 1, 1920-43.

2/ 480-pound net weight bales, 1953 to date.

3/ Based on acres in cultivation on July 1 less acres plowed up.

4/ Based on acres in cultivation on July 1 less acres removed to meet allotments.

5/ Net weight price, 1953 to date.

6/ Preliminary.

7/ Average to April 1, 1973.

Statistical Reporting Service

Table 60.--South Carolina: Acreage, yield, production and price per pound received by farmers, for cotton, 1920 to date

| Year beginning August 1 | Acreage     |             | Yield per acre |           | Production                      |                     | Price per pound |
|-------------------------|-------------|-------------|----------------|-----------|---------------------------------|---------------------|-----------------|
|                         | Planted 1/  | Harvested   | Planted        | Harvested | 500-pound gross weight bales 2/ | Value 1,000 dollars |                 |
|                         | 1,000 acres | 1,000 acres | Pounds         | Pounds    | 1,000 bales                     | 1,000 dollars       | Cents           |
| 1920                    | 2,526       | 2,501       | 307            | 310       | 1,623                           | 129,927             | 16.01           |
| 1921                    | 2,195       | 2,169       | 164            | 166       | 755                             | 65,684              | 17.41           |
| 1922                    | 1,720       | 1,677       | 137            | 140       | 492                             | 60,442              | 24.55           |
| 1923                    | 1,669       | 1,649       | 220            | 223       | 770                             | 110,981             | 28.82           |
| 1924                    | 2,110       | 2,047       | 182            | 188       | 807                             | 92,113              | 22.84           |
| 1925                    | 2,302       | 2,267       | 184            | 187       | 889                             | 89,400              | 20.12           |
| 1926                    | 2,308       | 2,239       | 209            | 215       | 1,008                           | 67,440              | 13.38           |
| 1927                    | 2,107       | 2,040       | 166            | 171       | 730                             | 73,841              | 20.23           |
| 1928                    | 2,136       | 2,051       | 162            | 169       | 726                             | 66,614              | 18.35           |
| 1929                    | 2,025       | 1,974       | 196            | 201       | 830                             | 69,600              | 16.77           |
| 1930                    | 1,967       | 1,951       | 243            | 245       | 1,001                           | 48,293              | 9.65            |
| 1931                    | 1,768       | 1,759       | 272            | 273       | 1,005                           | 30,393              | 6.05            |
| 1932                    | 1,678       | 1,661       | 204            | 206       | 716                             | 25,820              | 7.21            |
| 1933                    | 1,811       | 1,379       | <u>3/253</u>   | 255       | 735                             | 39,474              | 10.74           |
| 1934                    | 1,299       | 1,286       | 250            | 252       | 678                             | 41,885              | 12.35           |
| 1935                    | 1,369       | 1,362       | 260            | 261       | 744                             | 42,055              | 11.31           |
| 1936                    | 1,416       | 1,399       | 276            | 279       | 816                             | 52,822              | 12.95           |
| 1937                    | 1,705       | 1,695       | 287            | 289       | 1,023                           | 43,798              | 8.56            |
| 1938                    | 1,263       | 1,243       | <u>4/248</u>   | 249       | 648                             | 28,826              | 8.90            |
| 1939                    | 1,248       | 1,218       | <u>4/342</u>   | 342       | 871                             | 41,322              | 9.49            |
| 1940                    | 1,268       | 1,234       | <u>4/374</u>   | 375       | 966                             | 48,654              | 10.07           |
| 1941                    | 1,235       | 1,174       | <u>4/162</u>   | 166       | 406                             | 36,308              | 17.90           |
| 1942                    | 1,153       | 1,139       | <u>4/293</u>   | 294       | 699                             | 68,904              | 19.71           |
| 1943                    | 1,148       | 1,145       | 291            | 291       | 696                             | 71,492              | 20.55           |
| 1944                    | 1,070       | 1,060       | 387            | 391       | 864                             | 90,578              | 20.97           |
| 1945                    | 970         | 954         | 328            | 334       | 664                             | 73,428              | 22.12           |
| 1946                    | 965         | 960         | 346            | 348       | 697                             | 118,861             | 34.13           |
| 1947                    | 1,055       | 1,050       | 295            | 297       | 651                             | 105,972             | 32.58           |
| 1948                    | 1,125       | 1,120       | 370            | 372       | 871                             | 132,677             | 30.48           |
| 1949                    | 1,260       | 1,245       | 210            | 213       | 554                             | 81,693              | 29.49           |
| 1950                    | 880         | 865         | 220            | 224       | 405                             | 81,232              | 40.13           |
| 1951                    | 1,110       | 1,100       | 375            | 379       | 871                             | 162,849             | 37.40           |
| 1952                    | 1,160       | 1,140       | 271            | 276       | 657                             | 118,646             | 36.12           |
| 1953                    | 1,185       | 1,175       | 279            | 281       | 688                             | 113,909             | 34.49           |
| 1954                    | 839         | 830         | 285            | 288       | 498                             | 88,132              | 36.84           |
| 1955                    | 750         | 730         | 365            | 375       | 571                             | 94,966              | 34.67           |
| 1956                    | 700         | 682         | 351            | 360       | 512                             | 82,876              | 33.72           |
| 1957                    | 507         | 500         | 325            | 329       | 343                             | 53,794              | 32.67           |
| 1958                    | 357         | 352         | 400            | 406       | 298                             | 52,819              | 36.96           |
| 1959                    | 578         | 565         | 345            | 353       | 416                             | 66,226              | 33.19           |
| 1960                    | 568         | 550         | 349            | 360       | 412                             | 67,220              | 33.95           |
| 1961                    | 600         | 585         | 329            | 337       | 411                             | 70,119              | 35.57           |
| 1962                    | 590         | 575         | 364            | 373       | 447                             | 74,917              | 34.89           |
| 1963                    | 550         | 536         | 395            | 405       | 452                             | 75,453              | 34.74           |
| 1964                    | 549         | 538         | 486            | 496       | 556                             | 82,283              | 30.83           |
| 1965                    | 501         | 489         | 474            | 486       | 495                             | 73,585              | 30.97           |
| 1966                    | 355         | 305         | 379            | 442       | 281                             | 31,518              | 23.38           |
| 1967                    | 307         | 190         | 278            | 449       | 178                             | 26,640              | 31.18           |
| 1968                    | 354         | 340         | 338            | 352       | 250                             | 30,659              | 25.55           |
| 1969                    | 350         | 287         | 281            | 342       | 205                             | 21,881              | 22.24           |
| 1970                    | 346         | 290         | 292            | 349       | 211                             | 23,664              | 23.41           |
| 1971                    | 381         | 320         | 346            | 412       | 275                             | 38,384              | 29.11           |
| 1972 <sup>6/</sup>      | 400         | 340         | 370            | 435       | 308                             | 42,717              | <u>7/28.9</u>   |

1/ In cultivation July 1, 1920-43.

2/ 480-pound net weight bales, 1953 to date.

3/ Based on acres in cultivation July 1 less acres plowed up.

4/ Based on acres in cultivation July 1 less acres removed to meet allotments.

5/ Net weight price, 1953 to date.

6/ Preliminary.

7/ Average to April 1, 1973.

Statistical Reporting Service

Table 61.--Tennessee: Acreage, yield, production and price per pound received by farmers, for cotton, 1920 to date

| Year beginning August 1 | Acreage     |             | Yield per acre |           | Production                      |                     | Price per Pound |
|-------------------------|-------------|-------------|----------------|-----------|---------------------------------|---------------------|-----------------|
|                         | Planted 1/  | Harvested   | Planted        | Harvested | 500-pound gross weight bales 2/ | Value 1,000 dollars |                 |
|                         | 1,000 acres | 1,000 acres | Pounds         | Pounds    | 1,000 bales                     | 1,000 dollars       | Cents           |
| 1920                    | 802         | 782         | 194            | 199       | 325                             | 22,642              | 13.93           |
| 1921                    | 674         | 663         | 214            | 218       | 302                             | 24,866              | 16.47           |
| 1922                    | 853         | 850         | 219            | 220       | 391                             | 45,238              | 23.14           |
| 1923                    | 1,085       | 1,047       | 99             | 103       | 226                             | 33,575              | 29.72           |
| 1924                    | 952         | 930         | 178            | 182       | 354                             | 40,431              | 22.83           |
| 1925                    | 1,163       | 1,146       | 212            | 215       | 515                             | 45,319              | 17.59           |
| 1926                    | 1,106       | 1,089       | 195            | 198       | 451                             | 26,671              | 11.84           |
| 1927                    | 921         | 912         | 186            | 188       | 359                             | 35,121              | 19.59           |
| 1928                    | 1,071       | 1,042       | 192            | 197       | 429                             | 38,421              | 17.90           |
| 1929                    | 1,055       | 1,044       | 234            | 236       | 515                             | 43,108              | 16.74           |
| 1930                    | 1,152       | 1,129       | 157            | 160       | 378                             | 17,064              | 9.04            |
| 1931                    | 1,054       | 1,050       | 270            | 271       | 595                             | 15,849              | 5.33            |
| 1932                    | 1,080       | 1,063       | 213            | 216       | 480                             | 14,725              | 6.14            |
| 1933                    | 1,151       | 883         | 3/240          | 241       | 444                             | 22,662              | 10.20           |
| 1934                    | 763         | 759         | 254            | 255       | 405                             | 24,390              | 12.05           |
| 1935                    | 757         | 750         | 200            | 202       | 317                             | 17,298              | 10.91           |
| 1936                    | 805         | 797         | 257            | 260       | 433                             | 25,989              | 12.00           |
| 1937                    | 943         | 937         | 336            | 338       | 661                             | 26,741              | 8.09            |
| 1938                    | 742         | 733         | 4/318          | 320       | 490                             | 22,086              | 9.02            |
| 1939                    | 733         | 707         | 4/297          | 305       | 449                             | 20,200              | 8.99            |
| 1940                    | 729         | 715         | 4/339          | 340       | 509                             | 23,827              | 9.37            |
| 1941                    | 690         | 680         | 4/421          | 422       | 598                             | 50,117              | 16.77           |
| 1942                    | 725         | 715         | 4/419          | 420       | 625                             | 59,164              | 18.92           |
| 1943                    | 723         | 720         | 326            | 327       | 491                             | 47,710              | 19.42           |
| 1944                    | 670         | 660         | 403            | 409       | 562                             | 57,978              | 20.64           |
| 1945                    | 610         | 590         | 366            | 379       | 466                             | 51,697              | 22.21           |
| 1946                    | 645         | 630         | 386            | 395       | 519                             | 83,886              | 32.33           |
| 1947                    | 740         | 730         | 336            | 341       | 519                             | 84,387              | 32.53           |
| 1948                    | 830         | 820         | 387            | 391       | 669                             | 100,414             | 30.01           |
| 1949                    | 925         | 895         | 327            | 338       | 633                             | 92,035              | 29.10           |
| 1950                    | 655         | 630         | 298            | 310       | 409                             | 82,029              | 40.18           |
| 1951                    | 867         | 785         | 295            | 325       | 534                             | 102,216             | 38.31           |
| 1952                    | 880         | 860         | 347            | 355       | 638                             | 111,214             | 36.12           |
| 1953                    | 987         | 950         | 341            | 354       | 700                             | 117,102             | 5/34.83         |
| 1954                    | 660         | 648         | 398            | 405       | 547                             | 95,065              | 36.22           |
| 1955                    | 585         | 570         | 510            | 523       | 621                             | 104,618             | 35.07           |
| 1956                    | 561         | 543         | 472            | 488       | 552                             | 91,557              | 34.58           |
| 1957                    | 505         | 465         | 393            | 427       | 414                             | 65,743              | 33.11           |
| 1958                    | 416         | 400         | 482            | 501       | 418                             | 74,194              | 36.99           |
| 1959                    | 525         | 510         | 602            | 620       | 658                             | 111,468             | 35.27           |
| 1960                    | 525         | 512         | 531            | 545       | 581                             | 91,512              | 32.80           |
| 1961                    | 557         | 538         | 476            | 493       | 553                             | 94,732              | 35.71           |
| 1962                    | 553         | 538         | 480            | 494       | 553                             | 90,940              | 34.24           |
| 1963                    | 515         | 504         | 608            | 621       | 652                             | 109,113             | 34.87           |
| 1964                    | 512         | 502         | 627            | 640       | 669                             | 101,360             | 31.56           |
| 1965                    | 507         | 499         | 601            | 611       | 635                             | 92,531              | 30.36           |
| 1966                    | 398         | 365         | 436            | 475       | 362                             | 40,405              | 23.25           |
| 1967                    | 336         | 236         | 207            | 295       | 145                             | 20,634              | 29.62           |
| 1968                    | 394         | 360         | 395            | 432       | 324                             | 39,149              | 25.17           |
| 1969                    | 420         | 400         | 481            | 505       | 421                             | 45,047              | 22.29           |
| 1970                    | 425         | 390         | 443            | 483       | 392                             | 43,379              | 23.03           |
| 1971                    | 447         | 425         | 565            | 597       | 528                             | 70,226              | 27.70           |
| 1972 6/                 | 540         | 485         | 487            | 543       | 548                             | 72,383              | 7/27.5          |

1/ In cultivation July 1, 1920-43.

2/ 480-pound net weight bales, 1953 to date.

3/ Based on acres in cultivation July 1 less acres plowed up.

4/ Based on acres in cultivation July 1 less acres removed to meet allotments.

5/ Net weight price, 1953 to date.

6/ Preliminary.

7/ Average to April 1, 1973.

Statistical Reporting Service

Table 62.--Texas: Acreage, yield, production and price per pound received by farmers, for cotton, 1920 to date

| Year beginning August 1 | Acreage     |             | Yield per acre |           | Production             |             | Price per pound |
|-------------------------|-------------|-------------|----------------|-----------|------------------------|-------------|-----------------|
|                         | Planted     | Harvested   | Planted        | Harvested | 500-pound gross weight | Value       |                 |
|                         | 1/          |             |                |           | bales 2/               |             |                 |
|                         | 1,000 acres | 1,000 acres | Pounds         | Pounds    | 1,000 bales            | 1,000 bales | Cents           |
| 1920                    | 12,972      | 12,323      | 161            | 169       | 4,345                  | 376,084     | 17.31           |
| 1921                    | 10,860      | 10,426      | 97             | 101       | 2,198                  | 184,316     | 16.77           |
| 1922                    | 12,270      | 11,963      | 126            | 129       | 3,222                  | 353,602     | 21.95           |
| 1923                    | 15,310      | 14,851      | 136            | 140       | 4,340                  | 602,650     | 27.77           |
| 1924                    | 17,631      | 17,049      | 134            | 139       | 4,949                  | 568,647     | 22.98           |
| 1925                    | 18,443      | 17,336      | 108            | 115       | 4,163                  | 423,207     | 20.33           |
| 1926                    | 18,393      | 17,749      | 147            | 152       | 5,628                  | 357,930     | 12.72           |
| 1927                    | 16,108      | 15,689      | 130            | 133       | 4,352                  | 437,551     | 20.11           |
| 1928                    | 17,409      | 16,887      | 141            | 145       | 5,105                  | 450,300     | 17.64           |
| 1929                    | 17,578      | 16,875      | 108            | 112       | 3,940                  | 332,701     | 16.89           |
| 1930                    | 16,689      | 16,138      | 116            | 120       | 4,037                  | 193,984     | 9.61            |
| 1931                    | 14,979      | 14,754      | 170            | 173       | 5,320                  | 148,155     | 5.57            |
| 1932                    | 13,592      | 13,334      | 159            | 162       | 4,500                  | 140,169     | 6.23            |
| 1933                    | 15,623      | 11,069      | 3/189          | 192       | 4,428                  | 218,298     | 9.86            |
| 1934                    | 10,685      | 10,097      | 108            | 114       | 2,401                  | 150,181     | 12.51           |
| 1935                    | 10,964      | 10,657      | 129            | 133       | 2,956                  | 162,420     | 10.99           |
| 1936                    | 12,080      | 11,597      | 116            | 121       | 2,933                  | 173,498     | 11.83           |
| 1937                    | 12,769      | 12,539      | 193            | 197       | 5,154                  | 217,490     | 8.44            |
| 1938                    | 9,163       | 8,784       | 4/165          | 168       | 3,086                  | 126,994     | 8.23            |
| 1939                    | 8,874       | 8,520       | 4/157          | 160       | 2,846                  | 124,104     | 8.72            |
| 1940                    | 8,873       | 8,472       | 4/180          | 184       | 3,234                  | 161,228     | 9.97            |
| 1941                    | 8,119       | 7,717       | 4/161          | 165       | 2,652                  | 215,454     | 16.25           |
| 1942                    | 8,430       | 8,044       | 4/177          | 182       | 3,038                  | 273,830     | 18.03           |
| 1943                    | 7,915       | 7,780       | 171            | 174       | 2,823                  | 269,912     | 19.12           |
| 1944                    | 7,240       | 6,950       | 176            | 183       | 2,646                  | 261,112     | 19.74           |
| 1945                    | 6,205       | 5,800       | 139            | 149       | 1,794                  | 192,736     | 21.49           |
| 1946                    | 6,520       | 6,000       | 123            | 134       | 1,669                  | 268,438     | 32.16           |
| 1947                    | 8,520       | 8,352       | 194            | 198       | 3,437                  | 533,098     | 31.02           |
| 1948                    | 8,970       | 8,613       | 169            | 176       | 3,153                  | 466,697     | 29.60           |
| 1949                    | 11,325      | 11,100      | 256            | 261       | 6,040                  | 847,632     | 28.07           |
| 1950                    | 7,125       | 6,700       | 199            | 211       | 2,946                  | 574,689     | 39.03           |
| 1951                    | 13,315      | 11,850      | 147            | 165       | 4,074                  | 742,114     | 36.44           |
| 1952                    | 12,375      | 10,700      | 148            | 171       | 3,808                  | 630,832     | 33.15           |
| 1953                    | 10,650      | 8,900       | 195            | 233       | 4,317                  | 659,220     | 5/31.81         |
| 1954                    | 8,250       | 7,730       | 229            | 245       | 3,942                  | 638,157     | 33.73           |
| 1955                    | 7,670       | 6,900       | 253            | 281       | 4,040                  | 611,791     | 31.55           |
| 1956                    | 7,240       | 6,200       | 240            | 280       | 3,615                  | 546,517     | 31.50           |
| 1957                    | 6,260       | 5,905       | 278            | 295       | 3,631                  | 485,346     | 27.85           |
| 1958                    | 5,675       | 5,395       | 364            | 383       | 4,309                  | 671,943     | 32.49           |
| 1959                    | 6,775       | 6,350       | 313            | 334       | 4,413                  | 650,822     | 30.72           |
| 1960                    | 6,800       | 6,325       | 306            | 329       | 4,340                  | 612,224     | 29.39           |
| 1961                    | 7,080       | 6,560       | 324            | 350       | 4,777                  | 748,688     | 32.65           |
| 1962                    | 6,920       | 6,500       | 327            | 348       | 4,716                  | 716,699     | 31.66           |
| 1963                    | 6,225       | 5,850       | 340            | 362       | 4,409                  | 666,169     | 31.48           |
| 1964                    | 6,225       | 5,675       | 317            | 348       | 4,116                  | 570,162     | 28.86           |
| 1965                    | 5,850       | 5,565       | 382            | 402       | 4,661                  | 609,361     | 27.24           |
| 1966                    | 4,265       | 3,968       | 358            | 385       | 3,179                  | 272,686     | 17.87           |
| 1967                    | 3,960       | 3,525       | 335            | 376       | 2,765                  | 273,546     | 20.61           |
| 1968                    | 4,450       | 4,125       | 380            | 410       | 3,522                  | 344,142     | 20.36           |
| 1969                    | 5,175       | 4,675       | 265            | 294       | 2,859                  | 267,207     | 19.47           |
| 1970                    | 5,225       | 4,870       | 294            | 315       | 3,209                  | 328,310     | 21.31           |
| 1971                    | 5,230       | 4,700       | 237            | 263       | 2,579                  | 328,929     | 26.57           |
| 1972 6/                 | 5,570       | 5,000       | 366            | 408       | 4,246                  | 446,323     | 7/23.0          |

1/ In cultivation July 1, 1920-43.  
 2/ 480-pound net weight bales, 1953 to date.  
 3/ Bases on acres in cultivation on July 1 less acres plowed up.  
 4/ Based on acres in cultivation on July 1 less acres removed to me allotments.  
 5/ Net weight price, 1953 to date.  
 6/ Preliminary.  
 7/ Average price to April 1, 1973.  
 Statistical Reporting Service.



Table 63.--Virginia: Acreage, yield, production and price per pound received by farmers, for cotton, 1920 to date

| Year beginning August 1 | Acreage       |             | Yield per acre |           | Production             |               | Price   |
|-------------------------|---------------|-------------|----------------|-----------|------------------------|---------------|---------|
|                         | Planted<br>1/ | Harvested   | Planted        | Harvested | 500-pound gross weight | Value         |         |
|                         |               |             |                |           | bales 2/               |               |         |
|                         | 1,000 acres   | 1,000 acres | Pounds         | Pounds    | 1,000 bales            | 1,000 dollars | Cents   |
| 1920                    | 43            | 42          | 259            | 267       | 23                     | 1,798         | 15.48   |
| 1921                    | 35            | 35          | 251            | 251       | 18                     | 1,512         | 16.65   |
| 1922                    | 60            | 58          | 242            | 242       | 30                     | 3,433         | 23.26   |
| 1923                    | 80            | 80          | 330            | 330       | 55                     | 8,394         | 30.26   |
| 1924                    | 113           | 108         | 184            | 193       | 44                     | 4,945         | 22.71   |
| 1925                    | 101           | 100         | 273            | 277       | 58                     | 5,779         | 20.02   |
| 1926                    | 99            | 98          | 272            | 275       | 56                     | 3,233         | 11.50   |
| 1927                    | 66            | 64          | 243            | 250       | 34                     | 3,300         | 19.64   |
| 1928                    | 79            | 77          | 291            | 297       | 48                     | 4,325         | 17.98   |
| 1929                    | 89            | 88          | 276            | 280       | 51                     | 4,287         | 16.67   |
| 1930                    | 92            | 90          | 238            | 243       | 46                     | 2,199         | 9.59    |
| 1931                    | 71            | 70          | 313            | 317       | 46                     | 1,298         | 5.59    |
| 1932                    | 71            | 70          | 230            | 233       | 34                     | 1,097         | 6.42    |
| 1933                    | 75            | 64          | 3/275          | 280       | 37                     | 1,967         | 10.52   |
| 1934                    | 58            | 57          | 296            | 302       | 36                     | 2,172         | 12.08   |
| 1935                    | 53            | 52          | 268            | 273       | 30                     | 1,700         | 11.43   |
| 1936                    | 54            | 53          | 293            | 298       | 33                     | 2,044         | 12.35   |
| 1937                    | 67            | 66          | 308            | 312       | 43                     | 1,800         | 8.34    |
| 1938                    | 42            | 40          | 4/144          | 149       | 12                     | 532           | 8.55    |
| 1939                    | 33            | 32          | 4/188          | 191       | 13                     | 589           | 9.23    |
| 1940                    | 33            | 32          | 4/364          | 370       | 25                     | 1,189         | 9.63    |
| 1941                    | 36            | 35          | 4/374          | 382       | 28                     | 2,366         | 16.97   |
| 1942                    | 41            | 40          | 4/395          | 403       | 34                     | 3,225         | 19.20   |
| 1943                    | 34            | 33          | 345            | 355       | 24                     | 2,479         | 20.31   |
| 1944                    | 31            | 30          | 445            | 460       | 29                     | 2,902         | 20.20   |
| 1945                    | 20            | 19          | 377            | 397       | 16                     | 1,773         | 22.55   |
| 1946                    | 21            | 20          | 385            | 404       | 17                     | 2,708         | 32.24   |
| 1947                    | 23            | 23          | 369            | 369       | 18                     | 2,829         | 31.99   |
| 1948                    | 26            | 26          | 447            | 447       | 24                     | 3,712         | 30.68   |
| 1949                    | 33            | 32          | 295            | 305       | 20                     | 2,938         | 28.93   |
| 1950                    | 23            | 18          | 94             | 120       | 4                      | 932           | 41.43   |
| 1951                    | 22            | 21          | 309            | 323       | 14                     | 2,695         | 38.09   |
| 1952                    | 27            | 26          | 408            | 424       | 23                     | 4,032         | 35.16   |
| 1953                    | 31            | 30          | 282            | 291       | 18                     | 2,954         | 5/33.83 |
| 1954                    | 20            | 17          | 250            | 285       | 10                     | 1,701         | 34.89   |
| 1955                    | 18            | 17          | 313            | 332       | 11                     | 1,869         | 34.07   |
| 1956                    | 16            | 15          | 365            | 381       | 12                     | 1,858         | 31.86   |
| 1957                    | 13            | 13          | 316            | 329       | 9                      | 1,298         | 31.58   |
| 1958                    | 11            | 10          | 417            | 438       | 9                      | 1,531         | 34.30   |
| 1959                    | 17            | 16          | 366            | 378       | 13                     | 1,835         | 30.36   |
| 1960                    | 16            | 16          | 311            | 321       | 10                     | 1,563         | 31.40   |
| 1961                    | 15            | 13          | 320            | 363       | 10                     | 1,688         | 34.70   |
| 1962                    | 16            | 15          | 237            | 248       | 8                      | 1,268         | 34.50   |
| 1963                    | 14            | 14          | 392            | 400       | 12                     | 1,922         | 34.32   |
| 1964                    | 15            | 15          | 432            | 444       | 14                     | 1,992         | 30.48   |
| 1965                    | 15            | 14          | 264            | 273       | 8                      | 1,203         | 30.36   |
| 1966                    | 11            | 6           | 101            | 180       | 2                      | 247           | 22.49   |
| 1967                    | 9             | 1           | 10             | 138       | 3/                     | N.A.          | N.A.    |
| 1968                    | 8             | 6           | 179            | 242       | 3                      | N.A.          | N.A.    |
| 1969                    | 6             | 5           | 183            | 201       | 2                      | 226           | 23.54   |
| 1970                    | 5             | 4           | 344            | 384       | 3                      | 363           | 21.97   |
| 1971                    | 5             | 4           | 216            | 247       | 2                      | 299           | 28.80   |
| 1972 6/                 | 5             | 2           | 138            | 265       | 1                      | 153           | 1/23.0  |

1/ In cultivation July 1, 1920-43.

2/ 480-pound net weight bales, 1953 to date.

3/ Based on acres in cultivation July 1 less acres plowed up.

4/ Based on acres in cultivation July 1 less acres removed to meet allotments.

5/ Net weight price, 1953 to date.

6/ Preliminary. 7/ Average to April 1, 1973.

Statistical Reporting Service.

Table 64.--Cotton: Acreage harvested, by States, 1920 to date

| Year beginning August 1: | No. | Va. | N.C.  | S.C.  | Ga.   | Fla. | Tenn. | Ala.  | Miss. | Ark.  | La.   | Okla. | Tex.   | New Mex. | Ariz. | Cal.  | Other States: | United States |
|--------------------------|-----|-----|-------|-------|-------|------|-------|-------|-------|-------|-------|-------|--------|----------|-------|-------|---------------|---------------|
| 1,000 acres              |     |     |       |       |       |      |       |       |       |       |       |       |        |          |       |       |               |               |
| 1920                     | 133 | 42  | 1,421 | 2,501 | 4,332 | 100  | 782   | 2,546 | 2,891 | 2,642 | 1,243 | 3,047 | 12,323 | 1/       | 230   | 150   | 25            | 34,408        |
| 1921                     | 98  | 35  | 1,265 | 2,169 | 3,476 | 64   | 663   | 2,127 | 2,590 | 2,242 | 1,009 | 2,350 | 10,426 | 1/       | 90    | 55    | 18            | 28,678        |
| 1922                     | 204 | 58  | 1,432 | 1,677 | 2,868 | 118  | 850   | 2,599 | 2,792 | 2,614 | 1,232 | 2,831 | 11,963 | 29       | 101   | 67    | 16            | 31,361        |
| 1923                     | 238 | 80  | 1,477 | 1,649 | 2,646 | 115  | 1,047 | 3,006 | 2,971 | 2,698 | 1,255 | 3,134 | 14,851 | 64       | 127   | 83    | 17            | 35,550        |
| 1924                     | 480 | 108 | 1,732 | 2,047 | 2,677 | 87   | 930   | 2,939 | 2,999 | 2,768 | 1,427 | 3,803 | 17,049 | 107      | 170   | 129   | 41            | 39,501        |
| 1925                     | 511 | 100 | 1,798 | 2,267 | 3,288 | 112  | 1,146 | 3,314 | 3,618 | 3,365 | 1,727 | 5,288 | 17,336 | 109      | 158   | 172   | 57            | 44,386        |
| 1926                     | 442 | 98  | 1,802 | 2,239 | 3,593 | 122  | 1,089 | 3,470 | 3,732 | 3,376 | 1,802 | 4,611 | 17,740 | 118      | 160   | 162   | 43            | 44,608        |
| 1927                     | 315 | 64  | 1,565 | 2,040 | 3,056 | 77   | 912   | 3,146 | 3,323 | 2,729 | 1,448 | 3,601 | 15,689 | 97       | 131   | 128   | 21            | 38,342        |
| 1928                     | 346 | 77  | 1,620 | 2,051 | 3,274 | 111  | 1,042 | 3,437 | 3,875 | 3,305 | 1,836 | 4,007 | 16,887 | 122      | 204   | 218   | 22            | 42,434        |
| 1929                     | 353 | 88  | 1,631 | 1,974 | 3,376 | 122  | 1,044 | 3,556 | 4,057 | 3,441 | 1,934 | 4,114 | 16,875 | 133      | 220   | 309   | 21            | 43,232        |
| 1930                     | 383 | 90  | 1,446 | 1,951 | 3,426 | 147  | 1,129 | 3,582 | 4,142 | 3,498 | 1,953 | 3,929 | 16,138 | 123      | 210   | 270   | 20            | 42,444        |
| 1931                     | 363 | 70  | 1,206 | 1,755 | 3,074 | 139  | 1,050 | 3,271 | 3,994 | 3,292 | 1,826 | 3,376 | 14,754 | 117      | 184   | 192   | 18            | 38,704        |
| 1932                     | 414 | 70  | 1,251 | 1,661 | 2,848 | 100  | 1,063 | 3,019 | 3,788 | 3,378 | 1,688 | 3,108 | 13,334 | 112      | 113   | 123   | 21            | 35,891        |
| 1933                     | 351 | 64  | 1,072 | 1,379 | 2,162 | 94   | 883   | 2,318 | 2,830 | 2,537 | 1,295 | 2,860 | 11,069 | 96       | 139   | 208   | 26            | 29,363        |
| 1934                     | 316 | 57  | 970   | 1,286 | 2,142 | 92   | 759   | 2,133 | 2,530 | 2,167 | 1,189 | 2,647 | 10,097 | 90       | 136   | 223   | 32            | 26,866        |
| 1935                     | 319 | 52  | 930   | 1,362 | 2,155 | 89   | 750   | 2,243 | 2,740 | 2,137 | 1,268 | 2,318 | 10,657 | 90       | 160   | 218   | 32            | 27,509        |
| 1936                     | 410 | 53  | 957   | 1,399 | 2,276 | 88   | 797   | 2,321 | 2,958 | 2,490 | 1,401 | 2,251 | 11,597 | 116      | 208   | 368   | 25            | 29,755        |
| 1937                     | 558 | 66  | 1,103 | 1,695 | 2,661 | 118  | 937   | 2,694 | 3,421 | 2,782 | 1,569 | 2,372 | 12,539 | 159      | 299   | 620   | 30            | 33,623        |
| 1938                     | 357 | 40  | 857   | 1,243 | 2,009 | 76   | 733   | 2,058 | 2,533 | 2,125 | 1,119 | 1,656 | 8,784  | 94       | 203   | 341   | 20            | 24,248        |
| 1939                     | 377 | 32  | 737   | 1,218 | 1,929 | 68   | 707   | 2,020 | 2,540 | 2,125 | 1,120 | 1,784 | 8,520  | 93       | 188   | 327   | 20            | 23,805        |
| 1940                     | 408 | 32  | 829   | 1,234 | 1,935 | 65   | 715   | 1,961 | 2,500 | 2,061 | 1,130 | 1,822 | 8,472  | 107      | 220   | 348   | 22            | 23,861        |
| 1941                     | 415 | 35  | 795   | 1,174 | 1,817 | 61   | 680   | 1,746 | 2,374 | 2,010 | 1,014 | 1,659 | 7,717  | 117      | 251   | 351   | 20            | 22,236        |
| 1942                     | 420 | 40  | 846   | 1,139 | 1,714 | 56   | 715   | 1,702 | 2,392 | 1,970 | 1,001 | 1,785 | 8,044  | 130      | 271   | 355   | 22            | 22,602        |
| 1943                     | 366 | 33  | 846   | 1,145 | 1,610 | 40   | 720   | 1,620 | 2,500 | 1,850 | 982   | 1,500 | 7,780  | 110      | 202   | 289   | 17            | 21,610        |
| 1944                     | 405 | 30  | 750   | 1,060 | 1,335 | 29   | 660   | 1,393 | 2,325 | 1,774 | 850   | 1,480 | 6,950  | 114      | 144   | 301   | 17            | 19,617        |
| 1945                     | 260 | 19  | 575   | 954   | 1,250 | 24   | 590   | 1,379 | 2,240 | 1,500 | 750   | 1,085 | 5,800  | 116      | 154   | 317   | 16            | 17,029        |
| 1946                     | 336 | 20  | 600   | 960   | 1,210 | 22   | 630   | 1,530 | 2,220 | 1,700 | 700   | 1,020 | 6,000  | 119      | 145   | 358   | 14            | 17,584        |
| 1947                     | 472 | 23  | 670   | 1,050 | 1,274 | 31   | 730   | 1,500 | 2,350 | 2,050 | 770   | 1,120 | 8,352  | 163      | 225   | 534   | 16            | 21,330        |
| 1948                     | 555 | 26  | 737   | 1,120 | 1,289 | 29   | 820   | 1,630 | 2,560 | 2,305 | 890   | 1,025 | 8,613  | 209      | 281   | 804   | 18            | 22,911        |
| 1949                     | 600 | 32  | 880   | 1,245 | 1,560 | 46   | 895   | 1,890 | 2,730 | 2,580 | 950   | 1,300 | 11,100 | 300      | 385   | 925   | 21            | 27,439        |
| 1950                     | 435 | 18  | 580   | 865   | 1,030 | 31   | 630   | 1,305 | 2,030 | 1,670 | 715   | 795   | 6,700  | 170      | 275   | 581   | 13            | 17,843        |
| 1951                     | 530 | 21  | 702   | 1,100 | 1,410 | 62   | 785   | 1,490 | 2,340 | 2,045 | 935   | 1,485 | 11,850 | 300      | 573   | 1,305 | 14            | 26,949        |
| 1952                     | 515 | 26  | 745   | 1,140 | 1,455 | 60   | 830   | 1,585 | 2,416 | 1,940 | 890   | 1,220 | 10,700 | 295      | 674   | 1,380 | 14            | 25,921        |
| 1953                     | 555 | 30  | 775   | 1,175 | 1,375 | 71   | 950   | 1,620 | 2,490 | 2,070 | 950   | 1,020 | 8,900  | 315      | 690   | 1,340 | 15            | 24,341        |
| 1954                     | 450 | 17  | 545   | 830   | 1,025 | 36   | 648   | 1,170 | 1,960 | 1,700 | 688   | 930   | 7,730  | 204      | 420   | 883   | 13            | 19,251        |
| 1955                     | 390 | 17  | 420   | 730   | 895   | 34   | 570   | 1,050 | 1,700 | 1,460 | 615   | 790   | 6,900  | 185      | 355   | 745   | 12            | 16,928        |
| 1956                     | 366 | 15  | 440   | 682   | 830   | 30   | 543   | 972   | 1,595 | 1,365 | 562   | 715   | 6,200  | 181      | 358   | 749   | 12            | 15,615        |
| 1957                     | 305 | 13  | 344   | 500   | 570   | 20   | 465   | 735   | 1,335 | 1,130 | 440   | 540   | 5,905  | 183      | 352   | 711   | 10            | 13,558        |
| 1958                     | 295 | 10  | 263   | 352   | 381   | 14   | 400   | 530   | 1,125 | 1,015 | 364   | 410   | 5,395  | 175      | 377   | 732   | 10            | 11,849        |
| 1959                     | 400 | 16  | 390   | 565   | 655   | 27   | 510   | 835   | 1,475 | 1,305 | 495   | 625   | 6,350  | 198      | 383   | 875   | 13            | 15,117        |
| 1960                     | 412 | 16  | 390   | 550   | 652   | 25   | 512   | 860   | 1,520 | 1,320 | 510   | 630   | 6,325  | 201      | 426   | 946   | 13            | 15,309        |
| 1961                     | 384 | 13  | 396   | 585   | 693   | 24   | 548   | 905   | 1,580 | 1,360 | 535   | 645   | 6,560  | 197      | 392   | 816   | 11            | 15,634        |
| 1962                     | 383 | 15  | 402   | 575   | 692   | 21   | 538   | 900   | 1,585 | 1,355 | 565   | 612   | 6,500  | 201      | 405   | 809   | 11            | 15,569        |
| 1963                     | 343 | 14  | 375   | 536   | 639   | 24   | 504   | 832   | 1,438 | 1,230 | 519   | 590   | 5,850  | 190      | 387   | 730   | 11            | 14,212        |
| 1964                     | 347 | 15  | 381   | 538   | 632   | 24   | 502   | 831   | 1,460 | 1,242 | 520   | 575   | 5,675  | 185      | 375   | 743   | 12            | 14,057        |
| 1965                     | 334 | 14  | 368   | 489   | 577   | 22   | 499   | 809   | 1,430 | 1,205 | 498   | 555   | 5,565  | 173      | 340   | 725   | 12            | 13,615        |
| 1966                     | 190 | 6   | 155   | 305   | 380   | 14   | 365   | 564   | 993   | 865   | 357   | 380   | 3,968  | 134      | 252   | 618   | 6             | 9,552         |
| 1967                     | 90  | 1   | 75    | 190   | 267   | 10   | 236   | 340   | 690   | 715   | 330   | 370   | 3,525  | 122      | 245   | 588   | 3             | 7,997         |
| 1968                     | 190 | 6   | 189   | 340   | 395   | 12   | 360   | 525   | 1,105 | 980   | 410   | 380   | 4,125  | 151      | 298   | 687   | 7             | 10,160        |
| 1969                     | 292 | 5   | 166   | 287   | 385   | 10   | 400   | 545   | 1,185 | 1,055 | 420   | 465   | 4,675  | 146      | 310   | 701   | 8             | 11,055        |
| 1970                     | 250 | 4   | 160   | 290   | 375   | 8    | 390   | 538   | 1,190 | 1,070 | 450   | 450   | 4,896  | 141      | 274   | 662   | 7             | 11,155        |
| 1971                     | 313 | 4   | 175   | 320   | 385   | 9    | 425   | 558   | 1,325 | 1,140 | 500   | 396   | 4,735  | 151      | 285   | 742   | 8             | 11,471        |
| 1972 1/                  | 405 | 2   | 170   | 340   | 430   | 11   | 485   | 580   | 1,606 | 1,410 | 665   | 510   | 5,034  | 152      | 311   | 863   | 10            | 12,984        |

1/ Preliminary.

Statistical Reporting Service.

Table 65.--Production of cotton by States, 1920 to date

| Year beginning August 1:  | Mo. | Va. | N.C.  | S.C.  | Ga.   | Fla. | Tenn. | Ala.  | Miss. | Ark.  | La.   | Okla. | Tex.  | New Mex. | Ariz. | Cal.  | Other States | United States |
|---------------------------|-----|-----|-------|-------|-------|------|-------|-------|-------|-------|-------|-------|-------|----------|-------|-------|--------------|---------------|
| 1,000 bales <sup>1/</sup> |     |     |       |       |       |      |       |       |       |       |       |       |       |          |       |       |              |               |
| 1920                      | 79  | 23  | 923   | 1,623 | 1,415 | 20   | 325   | 661   | 895   | 1,214 | 388   | 1,336 | 4,345 | 2/       | 102   | 67    | 13           | 13,429        |
| 1921                      | 70  | 18  | 774   | 755   | 787   | 12   | 302   | 579   | 813   | 797   | 279   | 481   | 2,198 | 2/       | 45    | 26    | 9            | 7,945         |
| 1922                      | 149 | 30  | 849   | 492   | 715   | 28   | 391   | 821   | 989   | 1,012 | 343   | 627   | 3,222 | 12       | 47    | 21    | 7            | 9,755         |
| 1923                      | 127 | 55  | 1,015 | 770   | 588   | 14   | 226   | 585   | 604   | 622   | 368   | 656   | 4,340 | 30       | 78    | 54    | 8            | 10,140        |
| 1924                      | 193 | 44  | 821   | 807   | 1,004 | 21   | 354   | 984   | 1,099 | 1,094 | 493   | 1,511 | 4,949 | 57       | 108   | 77    | 14           | 13,630        |
| 1925                      | 299 | 58  | 1,097 | 889   | 1,164 | 43   | 515   | 1,352 | 1,991 | 1,600 | 910   | 1,691 | 4,163 | 66       | 119   | 122   | 26           | 16,105        |
| 1926                      | 221 | 56  | 1,208 | 1,008 | 1,496 | 36   | 451   | 1,494 | 1,888 | 1,545 | 829   | 1,773 | 5,628 | 75       | 122   | 131   | 17           | 17,978        |
| 1927                      | 117 | 34  | 858   | 730   | 1,100 | 18   | 359   | 1,190 | 1,355 | 998   | 548   | 1,037 | 4,352 | 70       | 92    | 91    | 7            | 12,956        |
| 1928                      | 150 | 48  | 832   | 726   | 1,028 | 22   | 429   | 1,107 | 1,475 | 1,243 | 691   | 1,205 | 5,105 | 88       | 149   | 172   | 7            | 14,477        |
| 1929                      | 224 | 51  | 743   | 830   | 1,342 | 33   | 515   | 1,337 | 1,915 | 1,431 | 809   | 1,143 | 3,940 | 90       | 153   | 259   | 10           | 14,825        |
| 1930                      | 155 | 46  | 771   | 1,001 | 1,592 | 56   | 378   | 1,467 | 1,464 | 870   | 715   | 354   | 4,037 | 100      | 155   | 264   | 7            | 13,932        |
| 1931                      | 298 | 46  | 752   | 1,005 | 1,392 | 48   | 595   | 1,415 | 1,761 | 1,897 | 900   | 1,261 | 5,320 | 101      | 115   | 177   | 14           | 17,097        |
| 1932                      | 313 | 34  | 660   | 716   | 853   | 18   | 480   | 947   | 1,180 | 1,320 | 611   | 1,084 | 4,500 | 72       | 69    | 129   | 17           | 13,003        |
| 1933                      | 250 | 37  | 684   | 735   | 1,103 | 28   | 444   | 969   | 1,159 | 1,044 | 477   | 1,266 | 4,428 | 94       | 96    | 217   | 16           | 13,047        |
| 1934                      | 238 | 36  | 631   | 678   | 968   | 28   | 405   | 950   | 1,142 | 869   | 485   | 321   | 2,401 | 90       | 117   | 259   | 18           | 9,636         |
| 1935                      | 177 | 30  | 572   | 744   | 1,059 | 31   | 317   | 1,059 | 1,259 | 853   | 556   | 567   | 2,956 | 75       | 135   | 239   | 9            | 10,638        |
| 1936                      | 308 | 33  | 597   | 816   | 1,086 | 31   | 433   | 1,145 | 1,911 | 1,295 | 761   | 290   | 2,933 | 111      | 191   | 442   | 16           | 12,399        |
| 1937                      | 404 | 43  | 780   | 1,023 | 1,500 | 40   | 661   | 1,631 | 2,692 | 1,904 | 1,104 | 773   | 5,154 | 163      | 313   | 738   | 23           | 18,946        |
| 1938                      | 336 | 12  | 388   | 648   | 852   | 26   | 490   | 1,081 | 1,704 | 1,349 | 676   | 563   | 3,086 | 96       | 196   | 424   | 16           | 11,943        |
| 1939                      | 437 | 13  | 457   | 871   | 915   | 11   | 449   | 785   | 1,582 | 1,413 | 745   | 526   | 2,846 | 102      | 202   | 443   | 20           | 11,817        |
| 1940                      | 388 | 3   | 739   | 966   | 1,010 | 21   | 509   | 779   | 1,250 | 1,501 | 456   | 802   | 3,234 | 126      | 195   | 545   | 18           | 12,566        |
| 1941                      | 476 | 28  | 552   | 406   | 624   | 17   | 598   | 790   | 1,424 | 1,430 | 313   | 715   | 2,652 | 106      | 181   | 404   | 25           | 10,744        |
| 1942                      | 417 | 34  | 727   | 699   | 855   | 16   | 625   | 925   | 1,968 | 1,485 | 593   | 708   | 3,038 | 111      | 193   | 402   | 21           | 12,817        |
| 1943                      | 295 | 24  | 596   | 696   | 847   | 16   | 491   | 959   | 1,841 | 1,122 | 739   | 384   | 2,823 | 108      | 131   | 341   | 14           | 11,427        |
| 1944                      | 411 | 29  | 710   | 864   | 810   | 13   | 562   | 1,006 | 1,937 | 1,394 | 620   | 634   | 2,646 | 116      | 136   | 327   | 15           | 12,230        |
| 1945                      | 180 | 16  | 428   | 664   | 669   | 8    | 466   | 931   | 1,560 | 1,042 | 387   | 285   | 1,794 | 106      | 117   | 353   | 9            | 9,015         |
| 1946                      | 307 | 17  | 440   | 697   | 557   | 6    | 519   | 822   | 1,047 | 1,281 | 247   | 262   | 1,669 | 142      | 158   | 458   | 11           | 8,640         |
| 1947                      | 311 | 18  | 452   | 651   | 653   | 11   | 519   | 931   | 1,569 | 1,276 | 505   | 330   | 3,437 | 179      | 234   | 772   | 12           | 11,860        |
| 1948                      | 505 | 24  | 678   | 871   | 751   | 15   | 669   | 1,197 | 2,353 | 1,982 | 756   | 374   | 3,153 | 236      | 328   | 968   | 16           | 14,877        |
| 1949                      | 462 | 20  | 466   | 554   | 604   | 17   | 633   | 851   | 1,487 | 1,632 | 650   | 610   | 6,040 | 276      | 543   | 1,268 | 15           | 16,128        |
| 1950                      | 254 | 4   | 181   | 405   | 490   | 14   | 409   | 575   | 1,332 | 1,090 | 426   | 242   | 2,946 | 187      | 474   | 978   | 7            | 10,014        |
| 1951                      | 309 | 14  | 542   | 871   | 935   | 33   | 534   | 909   | 1,608 | 1,249 | 760   | 462   | 4,074 | 273      | 803   | 1,765 | 8            | 15,149        |
| 1952                      | 394 | 23  | 569   | 657   | 731   | 31   | 638   | 890   | 1,906 | 1,366 | 756   | 264   | 3,608 | 330      | 948   | 1,818 | 10           | 15,139        |
| 1953                      | 447 | 18  | 448   | 688   | 751   | 27   | 700   | 963   | 2,124 | 1,544 | 805   | 436   | 4,317 | 326      | 1,067 | 1,764 | 13           | 16,438        |
| 1954                      | 448 | 10  | 363   | 498   | 611   | 25   | 547   | 727   | 1,567 | 1,347 | 572   | 292   | 3,942 | 316      | 909   | 1,482 | 17           | 13,673        |
| 1955                      | 408 | 11  | 350   | 571   | 700   | 25   | 621   | 1,045 | 2,018 | 1,658 | 582   | 462   | 4,040 | 265      | 726   | 1,202 | 14           | 14,698        |
| 1956                      | 446 | 12  | 359   | 512   | 578   | 14   | 552   | 750   | 1,606 | 1,422 | 581   | 260   | 3,615 | 300      | 827   | 1,442 | 14           | 13,290        |
| 1957                      | 178 | 9   | 230   | 343   | 395   | 10   | 414   | 530   | 1,079 | 979   | 348   | 263   | 3,632 | 236      | 761   | 1,533 | 9            | 10,948        |
| 1958                      | 274 | 9   | 255   | 298   | 351   | 9    | 418   | 439   | 959   | 922   | 297   | 312   | 4,309 | 301      | 731   | 1,600 | 11           | 11,495        |
| 1959                      | 506 | 13  | 321   | 416   | 520   | 14   | 658   | 717   | 1,564 | 1,539 | 491   | 380   | 4,413 | 322      | 713   | 1,923 | 17           | 14,527        |
| 1960                      | 470 | 10  | 231   | 412   | 504   | 17   | 581   | 755   | 1,538 | 1,335 | 500   | 457   | 4,340 | 290      | 846   | 1,933 | 18           | 14,237        |
| 1961                      | 375 | 10  | 278   | 411   | 511   | 14   | 553   | 616   | 1,621 | 1,452 | 478   | 368   | 4,777 | 299      | 825   | 1,683 | 12           | 14,283        |
| 1962                      | 464 | 8   | 274   | 447   | 533   | 16   | 553   | 695   | 1,692 | 1,445 | 546   | 310   | 4,716 | 267      | 938   | 1,907 | 16           | 14,827        |
| 1963                      | 450 | 12  | 350   | 452   | 603   | 19   | 652   | 885   | 2,124 | 1,491 | 679   | 335   | 4,409 | 270      | 836   | 1,710 | 17           | 15,294        |
| 1964                      | 408 | 14  | 373   | 556   | 615   | 16   | 669   | 887   | 2,226 | 1,565 | 589   | 287   | 4,116 | 257      | 797   | 1,754 | 12           | 15,145        |
| 1965                      | 389 | 21  | 220   | 495   | 561   | 14   | 635   | 852   | 2,020 | 1,437 | 560   | 369   | 4,661 | 232      | 785   | 1,686 | 12           | 14,951        |
| 1966                      | 161 | 2   | 94    | 281   | 315   | 10   | 362   | 460   | 1,350 | 753   | 448   | 214   | 3,179 | 181      | 514   | 1,226 | 7            | 9,557         |
| 1967                      | 59  | 2/  | 43    | 178   | 227   | 7    | 145   | 200   | 1,051 | 496   | 427   | 193   | 2,765 | 157      | 452   | 1,038 | 4            | 7,442         |
| 1968                      | 196 | 3   | 122   | 250   | 265   | 10   | 324   | 396   | 1,519 | 1,025 | 544   | 264   | 3,522 | 175      | 732   | 1,570 | 9            | 10,926        |
| 1969                      | 325 | 2   | 99    | 205   | 282   | 9    | 421   | 460   | 1,319 | 1,137 | 482   | 279   | 2,859 | 157      | 632   | 1,312 | 10           | 9,990         |
| 1970                      | 224 | 3   | 155   | 211   | 292   | 7    | 392   | 507   | 1,631 | 1,048 | 521   | 193   | 3,209 | 143      | 490   | 1,160 | 6            | 10,192        |
| 1971                      | 401 | 2   | 135   | 275   | 374   | 12   | 528   | 640   | 1,693 | 1,240 | 600   | 177   | 2,614 | 153      | 508   | 1,117 | 8            | 10,477        |
| 1972                      | 439 | 1   | 119   | 308   | 354   | 14   | 548   | 567   | 2,005 | 1,435 | 705   | 332   | 4,277 | 172      | 652   | 1,765 | 8            | 13,702        |

<sup>1/</sup> Bales of 480 pounds net weight. Prior to 1953, bales of 500 pounds gross weight.  
<sup>2/</sup> Less than 500 bales

Statistical Reporting Service

Table 66.--Average yield per harvested acre of cotton, by States, 1920 to date

| Year beginning August 1 | Mo. | Va. | N.C. | S.C. | Ga. | Fla. | Tenn. | Ala. | Miss. | Ark. | La. | Okla. | Tex. | New Mex. | Ariz. | Calif. | Other States | U.S. |
|-------------------------|-----|-----|------|------|-----|------|-------|------|-------|------|-----|-------|------|----------|-------|--------|--------------|------|
| Pounds                  |     |     |      |      |     |      |       |      |       |      |     |       |      |          |       |        |              |      |
| 1920                    | 284 | 267 | 310  | 310  | 156 | 95   | 199   | 124  | 148   | 220  | 149 | 210   | 169  | 1/       | 212   | 212    | 252          | 187  |
| 1921                    | 340 | 251 | 292  | 166  | 108 | 91   | 218   | 130  | 150   | 170  | 132 | 98    | 101  | 1/       | 242   | 226    | 231          | 132  |
| 1922                    | 350 | 242 | 283  | 140  | 119 | 112  | 220   | 151  | 163   | 185  | 159 | 106   | 129  | 201      | 222   | 150    | 213          | 149  |
| 1923                    | 210 | 330 | 328  | 223  | 106 | 42   | 103   | 93   | 97    | 110  | 140 | 100   | 140  | 220      | 292   | 313    | 221          | 136  |
| 1924                    | 192 | 193 | 226  | 18.  | 179 | 115  | 182   | 160  | 175   | 189  | 165 | 190   | 139  | 256      | 289   | 287    | 163          | 165  |
| 1925                    | 280 | 277 | 291  | 187  | 169 | 182  | 215   | 195  | 263   | 226  | 252 | 153   | 115  | 290      | 360   | 339    | 214          | 174  |
| 1926                    | 239 | 275 | 320  | 215  | 199 | 140  | 198   | 206  | 242   | 219  | 220 | 184   | 152  | 305      | 365   | 387    | 188          | 193  |
| 1927                    | 177 | 250 | 262  | 171  | 172 | 114  | 188   | 181  | 195   | 175  | 181 | 138   | 133  | 345      | 335   | 340    | 160          | 192  |
| 1928                    | 207 | 297 | 245  | 169  | 150 | 93   | 197   | 154  | 182   | 180  | 180 | 144   | 145  | 345      | 350   | 378    | 154          | 163  |
| 1929                    | 303 | 280 | 217  | 201  | 190 | 129  | 236   | 180  | 227   | 199  | 200 | 133   | 112  | 325      | 333   | 400    | 238          | 164  |
| 1930                    | 193 | 243 | 254  | 245  | 222 | 183  | 160   | 196  | 169   | 119  | 175 | 104   | 120  | 375      | 354   | 468    | 173          | 157  |
| 1931                    | 392 | 317 | 298  | 273  | 215 | 165  | 271   | 207  | 211   | 276  | 236 | 179   | 173  | 412      | 299   | 440    | 352          | 212  |
| 1932                    | 362 | 233 | 252  | 206  | 154 | 84   | 216   | 150  | 149   | 187  | 173 | 167   | 162  | 307      | 293   | 503    | 386          | 174  |
| 1933                    | 340 | 280 | 305  | 255  | 244 | 144  | 241   | 200  | 196   | 197  | 176 | 212   | 192  | 468      | 330   | 500    | 299          | 213  |
| 1934                    | 360 | 302 | 311  | 252  | 216 | 145  | 255   | 213  | 216   | 192  | 195 | 58    | 114  | 480      | 410   | 556    | 277          | 172  |
| 1935                    | 265 | 273 | 294  | 261  | 235 | 165  | 202   | 226  | 220   | 191  | 210 | 117   | 133  | 398      | 405   | 524    | 193          | 185  |
| 1936                    | 360 | 298 | 298  | 279  | 228 | 170  | 260   | 236  | 305   | 249  | 260 | 62    | 121  | 457      | 438   | 574    | 313          | 199  |
| 1937                    | 346 | 312 | 338  | 289  | 270 | 162  | 338   | 290  | 377   | 328  | 337 | 156   | 197  | 490      | 501   | 570    | 361          | 270  |
| 1938                    | 450 | 149 | 216  | 249  | 203 | 163  | 320   | 251  | 322   | 304  | 289 | 163   | 168  | 489      | 462   | 596    | 379          | 236  |
| 1939                    | 555 | 191 | 296  | 342  | 227 | 75   | 305   | 186  | 299   | 319  | 319 | 141   | 160  | 523      | 514   | 648    | 470          | 238  |
| 1940                    | 454 | 370 | 427  | 375  | 250 | 154  | 340   | 190  | 240   | 349  | 194 | 211   | 184  | 576      | 424   | 749    | 392          | 252  |
| 1941                    | 549 | 382 | 333  | 166  | 165 | 135  | 422   | 217  | 288   | 342  | 148 | 208   | 165  | 433      | 346   | 551    | 598          | 232  |
| 1942                    | 476 | 403 | 412  | 294  | 240 | 141  | 420   | 261  | 395   | 362  | 285 | 190   | 182  | 409      | 342   | 544    | 459          | 272  |
| 1943                    | 386 | 355 | 338  | 291  | 253 | 187  | 327   | 285  | 354   | 291  | 362 | 123   | 174  | 471      | 311   | 567    | 401          | 254  |
| 1944                    | 487 | 460 | 454  | 391  | 292 | 219  | 409   | 347  | 400   | 377  | 351 | 205   | 183  | 488      | 453   | 521    | 1/           | 299  |
| 1945                    | 331 | 397 | 357  | 334  | 257 | 169  | 379   | 324  | 334   | 333  | 248 | 126   | 149  | 436      | 363   | 535    | 1/           | 254  |
| 1946                    | 436 | 404 | 351  | 348  | 221 | 131  | 395   | 258  | 226   | 361  | 169 | 123   | 134  | 573      | 512   | 613    | 1/           | 236  |
| 1947                    | 315 | 369 | 323  | 297  | 246 | 165  | 341   | 298  | 320   | 298  | 314 | 141   | 198  | 528      | 497   | 693    | 1/           | 267  |
| 1948                    | 436 | 447 | 440  | 372  | 279 | 249  | 391   | 353  | 441   | 412  | 408 | 175   | 176  | 542      | 558   | 576    | 1/           | 311  |
| 1949                    | 368 | 305 | 253  | 213  | 185 | 181  | 338   | 216  | 261   | 303  | 329 | 225   | 261  | 441      | 674   | 656    | 1/           | 282  |
| 1950                    | 278 | 120 | 149  | 224  | 228 | 226  | 310   | 212  | 314   | 313  | 287 | 145   | 211  | 526      | 825   | 805    | 1/           | 269  |
| 1951                    | 279 | 323 | 370  | 379  | 318 | 255  | 325   | 293  | 329   | 292  | 391 | 149   | 165  | 435      | 671   | 648    | 1/           | 269  |
| 1952                    | 367 | 424 | 366  | 276  | 241 | 249  | 355   | 269  | 378   | 337  | 408 | 104   | 171  | 536      | 673   | 628    | 1/           | 280  |
| 1953                    | 386 | 291 | 278  | 281  | 262 | 182  | 354   | 285  | 410   | 358  | 407 | 205   | 233  | 497      | 743   | 632    | 1/           | 324  |
| 1954                    | 478 | 285 | 319  | 288  | 286 | 332  | 405   | 298  | 384   | 380  | 399 | 151   | 245  | 743      | 1,039 | 806    | 1/           | 341  |
| 1955                    | 502 | 332 | 350  | 375  | 376 | 354  | 523   | 478  | 570   | 545  | 454 | 281   | 281  | 688      | 981   | 774    | 1/           | 417  |
| 1956                    | 586 | 381 | 391  | 360  | 334 | 215  | 488   | 370  | 483   | 500  | 496 | 175   | 280  | 797      | 1,108 | 924    | 1/           | 409  |
| 1957                    | 281 | 329 | 321  | 329  | 333 | 237  | 427   | 346  | 388   | 416  | 380 | 234   | 295  | 619      | 1,037 | 1,035  | 1/           | 388  |
| 1958                    | 446 | 438 | 466  | 406  | 443 | 304  | 501   | 398  | 409   | 436  | 392 | 365   | 383  | 820      | 931   | 1,049  | 1/           | 466  |
| 1959                    | 607 | 378 | 395  | 353  | 381 | 244  | 620   | 412  | 509   | 566  | 476 | 292   | 334  | 782      | 893   | 1,055  | 1/           | 461  |
| 1960                    | 548 | 321 | 284  | 360  | 371 | 327  | 545   | 421  | 486   | 485  | 470 | 348   | 329  | 693      | 953   | 981    | 1/           | 446  |
| 1961                    | 469 | 363 | 377  | 337  | 354 | 279  | 493   | 327  | 493   | 512  | 429 | 274   | 350  | 728      | 1,010 | 990    | 1/           | 438  |
| 1962                    | 582 | 248 | 327  | 373  | 369 | 371  | 494   | 371  | 512   | 512  | 464 | 243   | 348  | 638      | 1,112 | 1,132  | 1/           | 457  |
| 1963                    | 630 | 400 | 449  | 405  | 453 | 384  | 621   | 511  | 709   | 582  | 628 | 273   | 362  | 682      | 1,037 | 1,124  | 1/           | 517  |
| 1964                    | 564 | 444 | 470  | 496  | 467 | 325  | 640   | 512  | 732   | 605  | 544 | 239   | 348  | 674      | 1,020 | 1,133  | 1/           | 517  |
| 1965                    | 559 | 273 | 287  | 486  | 467 | 305  | 611   | 505  | 678   | 572  | 540 | 319   | 402  | 644      | 1,108 | 1,116  | 1/           | 527  |
| 1966                    | 408 | 180 | 290  | 442  | 398 | 336  | 475   | 392  | 653   | 418  | 602 | 270   | 385  | 648      | 979   | 952    | 1/           | 480  |
| 1967                    | 314 | 138 | 277  | 449  | 408 | 336  | 295   | 282  | 567   | 333  | 621 | 251   | 376  | 619      | 887   | 847    | 1/           | 447  |
| 1968                    | 495 | 242 | 310  | 352  | 322 | 379  | 432   | 362  | 660   | 502  | 636 | 333   | 410  | 557      | 1,180 | 1,097  | 1/           | 516  |
| 1969                    | 533 | 201 | 287  | 342  | 351 | 360  | 505   | 405  | 534   | 518  | 551 | 288   | 294  | 517      | 979   | 893    | 1/           | 434  |
| 1970                    | 431 | 384 | 464  | 349  | 373 | 436  | 483   | 453  | 658   | 470  | 555 | 206   | 315  | 486      | 858   | 841    | 1/           | 438  |
| 1971                    | 614 | 247 | 371  | 412  | 466 | 602  | 597   | 551  | 613   | 522  | 576 | 215   | 265  | 486      | 856   | 723    | 1/           | 438  |
| 1972                    | 520 | 265 | 337  | 435  | 395 | 572  | 543   | 470  | 599   | 488  | 509 | 313   | 408  | 546      | 1,006 | 982    | 1/           | 507  |

1/ Not available.

Statistical Reporting Service.

Table 57.—Average gross 1/ weight of a bale of ginned cotton by States, 1920 to date

| Year beginning Aug. 1 | Ala.  | Ariz. | Ark.  | Calif. | Ga.   | La.   | Miss. | Mo.   | N.Mex. | N.C.  | Okla. | S.C.  | Tenn. | Tex.  | Other States | United States |
|-----------------------|-------|-------|-------|--------|-------|-------|-------|-------|--------|-------|-------|-------|-------|-------|--------------|---------------|
| 1920                  | 494.3 | ---   | 513.7 | ---    | 488.9 | 497.6 | 497.2 | ---   | ---    | 487.0 | 512.9 | 491.2 | 516.3 | 523.7 | 493.3        | 506.4         |
| 1921                  | 493.7 | ---   | 505.6 | ---    | 478.4 | 490.4 | 497.6 | ---   | ---    | 483.0 | 503.7 | 480.0 | 507.4 | 516.1 | 505.0        | 498.5         |
| 1922                  | 502.2 | ---   | 503.7 | ---    | 485.8 | 496.9 | 501.8 | ---   | ---    | 484.4 | 492.5 | 475.8 | 506.7 | 515.4 | 503.3        | 501.7         |
| 1923                  | 489.6 | 498.8 | 487.5 | 491.5  | 479.9 | 492.0 | 484.9 | 484.8 | 488.1  | 484.2 | 492.2 | 485.1 | 484.3 | 515.4 | 479.2        | 498.5         |
| 1924                  | 500.0 | 489.3 | 505.1 | 486.8  | 487.2 | 494.2 | 492.1 | 490.0 | 494.5  | 479.8 | 501.5 | 481.4 | 500.4 | 510.3 | 482.1        | 499.6         |
| 1925                  | 500.1 | 514.0 | 503.2 | 498.1  | 487.8 | 499.0 | 501.3 | 502.2 | 498.0  | 480.2 | 503.2 | 478.3 | 504.0 | 508.2 | 485.4        | 499.5         |
| 1926                  | 509.3 | 511.7 | 511.4 | 509.2  | 499.2 | 502.0 | 508.1 | 504.8 | 505.7  | 486.4 | 503.2 | 491.3 | 510.7 | 514.2 | 491.8        | 506.3         |
| 1927                  | 508.1 | 507.6 | 510.5 | 506.6  | 494.9 | 504.5 | 503.3 | 493.8 | 502.9  | 489.7 | 513.6 | 494.2 | 504.3 | 515.0 | 490.4        | 506.8         |
| 1928                  | 505.7 | 512.8 | 512.2 | 503.5  | 488.7 | 503.7 | 504.4 | 500.0 | 508.3  | 481.1 | 507.4 | 487.7 | 506.9 | 517.0 | 485.3        | 506.3         |
| 1929                  | 513.0 | 511.3 | 513.9 | 508.7  | 501.0 | 507.0 | 510.5 | 497.8 | 512.5  | 487.1 | 507.6 | 498.2 | 511.4 | 518.2 | 488.0        | 509.5         |
| 1930                  | 509.8 | 516.2 | 506.3 | 514.5  | 498.5 | 506.9 | 502.0 | 492.2 | 513.7  | 483.9 | 498.2 | 492.9 | 507.4 | 519.7 | 492.4        | 506.4         |
| 1931                  | 512.5 | 518.7 | 519.2 | 515.5  | 499.6 | 513.3 | 512.1 | 515.4 | 523.3  | 490.3 | 510.2 | 497.3 | 514.3 | 525.0 | 499.7        | 514.0         |
| 1932                  | 508.1 | 515.3 | 516.8 | 520.1  | 495.7 | 509.2 | 508.0 | 510.2 | 517.7  | 487.6 | 505.5 | 495.8 | 513.8 | 522.6 | 498.4        | 511.5         |
| 1933                  | 511.3 | 517.2 | 517.3 | 515.1  | 505.1 | 507.9 | 512.0 | 513.9 | 522.3  | 497.5 | 512.1 | 504.9 | 518.3 | 525.1 | 501.4        | 515.1         |
| 1934                  | 508.6 | 514.0 | 515.2 | 516.0  | 498.2 | 512.0 | 509.5 | 507.6 | 520.4  | 492.6 | 481.1 | 497.9 | 509.7 | 520.1 | 494.7        | 508.7         |
| 1935                  | 513.5 | 510.6 | 509.3 | 515.3  | 504.7 | 513.8 | 513.5 | 475.8 | 511.8  | 495.6 | 502.0 | 503.7 | 501.4 | 519.5 | 494.4        | 510.5         |
| 1936                  | 505.9 | 505.8 | 514.8 | 507.0  | 501.7 | 512.5 | 512.9 | 503.3 | 511.3  | 494.3 | 494.2 | 507.2 | 522.5 | 520.0 | 490.9        | 510.6         |
| 1937                  | 522.3 | 504.4 | 529.4 | 510.8  | 510.8 | 525.2 | 525.5 | 509.0 | 508.4  | 500.6 | 504.6 | 513.6 | 521.4 | 521.4 | 498.1        | 519.0         |
| 1938                  | 508.2 | 511.1 | 521.9 | 510.9  | 503.0 | 516.9 | 515.4 | 503.1 | 506.6  | 489.9 | 510.4 | 505.8 | 514.5 | 521.9 | 478.5        | 513.8         |
| 1939                  | 507.7 | 506.7 | 522.7 | 508.3  | 505.7 | 518.8 | 515.9 | 504.6 | 507.9  | 498.3 | 505.4 | 512.4 | 515.2 | 522.2 | 488.2        | 514.6         |
| 1940                  | 504.5 | 515.1 | 511.2 | 512.3  | 504.4 | 508.8 | 504.9 | 485.8 | 514.2  | 496.7 | 516.1 | 511.9 | 504.4 | 522.7 | 492.8        | 510.9         |
| 1941                  | 508.8 | 512.3 | 520.4 | 508.3  | 494.0 | 504.8 | 513.1 | 500.5 | 508.1  | 491.6 | 514.3 | 494.2 | 519.2 | 520.6 | 497.2        | 511.8         |
| 1942                  | 516.3 | 511.4 | 523.6 | 506.4  | 504.0 | 519.4 | 521.5 | 496.4 | 502.7  | 500.1 | 510.6 | 502.8 | 516.4 | 522.3 | 495.0        | 515.3         |
| 1943                  | 513.1 | 509.0 | 517.7 | 511.9  | 501.3 | 520.5 | 515.6 | 489.7 | 505.6  | 494.5 | 508.4 | 502.0 | 513.2 | 524.3 | 489.8        | 513.5         |
| 1944                  | 519.8 | 515.1 | 522.1 | 511.5  | 509.1 | 523.8 | 518.5 | 504.6 | 511.4  | 503.3 | 514.9 | 510.0 | 523.8 | 519.2 | 500.5        | 516.5         |
| 1945                  | 513.8 | 502.9 | 519.2 | 508.2  | 504.6 | 514.1 | 512.9 | 484.9 | 494.7  | 499.2 | 503.9 | 507.3 | 520.1 | 515.6 | 491.0        | 511.5         |
| 1946                  | 511.8 | 508.3 | 511.3 | 504.3  | 504.7 | 502.1 | 505.2 | 477.7 | 505.4  | 499.3 | 504.3 | 505.1 | 510.3 | 514.0 | 484.8        | 507.2         |
| 1947                  | 514.8 | 498.3 | 515.6 | 504.0  | 504.8 | 516.5 | 516.6 | 489.7 | 500.3  | 499.9 | 510.5 | 505.1 | 513.2 | 520.5 | 499.1        | 513.0         |
| 1948                  | 514.9 | 494.4 | 516.3 | 496.6  | 500.3 | 518.0 | 513.2 | 492.0 | 499.0  | 490.4 | 509.9 | 498.4 | 521.9 | 516.8 | 499.5        | 509.9         |
| 1949                  | 503.5 | 495.3 | 510.0 | 493.9  | 493.5 | 514.6 | 508.3 | 478.4 | 502.6  | 478.2 | 511.1 | 489.4 | 508.1 | 516.9 | 485.9        | 506.9         |
| 1950                  | 503.2 | 507.7 | 508.5 | 497.8  | 497.4 | 508.4 | 509.5 | 476.6 | 495.3  | 477.4 | 498.3 | 489.0 | 504.9 | 513.8 | 479.5        | 505.2         |
| 1951                  | 506.2 | 506.4 | 503.0 | 498.8  | 505.0 | 509.6 | 505.5 | 477.7 | 488.9  | 490.7 | 498.4 | 496.6 | 505.3 | 504.8 | 494.1        | 502.4         |
| 1952                  | 504.7 | 507.7 | 509.8 | 500.1  | 496.2 | 514.5 | 512.0 | 497.7 | 500.7  | 491.2 | 502.8 | 488.9 | 511.5 | 511.4 | 501.6        | 506.2         |
| 1953                  | 505.9 | 502.2 | 507.7 | 498.7  | 499.0 | 507.5 | 506.7 | 493.7 | 492.9  | 489.1 | 502.7 | 492.5 | 511.5 | 510.2 | 499.1        | 504.5         |
| 1954                  | 500.5 | 504.6 | 503.5 | 494.1  | 497.0 | 509.7 | 501.9 | 488.9 | 506.4  | 477.6 | 500.4 | 478.1 | 512.7 | 512.6 | 496.2        | 502.9         |
| 1955                  | 510.3 | 501.3 | 505.0 | 495.6  | 504.3 | 510.8 | 506.1 | 482.6 | 504.6  | 493.5 | 510.3 | 503.7 | 505.8 | 513.0 | 500.4        | 506.1         |
| 1956                  | 508.0 | 500.8 | 512.0 | 495.6  | 499.1 | 511.3 | 510.1 | 496.5 | 505.7  | 493.8 | 497.3 | 490.7 | 518.9 | 510.7 | 502.4        | 506.0         |
| 1957                  | 508.5 | 502.5 | 508.9 | 496.2  | 505.6 | 503.9 | 504.8 | 490.1 | 499.1  | 492.5 | 503.2 | 496.6 | 510.7 | 506.6 | 506.8        | 503.8         |
| 1958                  | 503.0 | 498.0 | 501.8 | 495.7  | 502.4 | 505.8 | 504.0 | 482.5 | 505.8  | 494.4 | 502.8 | 494.2 | 504.0 | 509.8 | 498.3        | 503.4         |
| 1959                  | 508.4 | 495.5 | 504.7 | 494.6  | 498.8 | 503.4 | 505.6 | 491.9 | 499.2  | 487.3 | 500.3 | 492.6 | 509.6 | 504.0 | 503.8        | 501.5         |
| 1960                  | 505.7 | 498.3 | 499.7 | 495.2  | 495.7 | 502.2 | 505.4 | 488.7 | 500.2  | 485.3 | 501.0 | 489.9 | 505.9 | 502.9 | 500.1        | 500.2         |
| 1961                  | 503.2 | 500.2 | 499.9 | 495.5  | 497.2 | 502.1 | 504.9 | 486.3 | 497.9  | 490.5 | 497.7 | 494.1 | 501.0 | 501.3 | 504.1        | 499.8         |
| 1962                  | 504.1 | 499.3 | 499.2 | 496.5  | 495.9 | 502.9 | 503.7 | 492.8 | 500.1  | 492.6 | 501.6 | 490.3 | 505.1 | 501.7 | 499.6        | 500.1         |
| 1963                  | 509.7 | 498.6 | 500.5 | 495.9  | 497.2 | 501.3 | 505.0 | 489.9 | 498.1  | 494.5 | 510.5 | 486.6 | 506.7 | 503.8 | 502.4        | 501.4         |
| 1964                  | 505.0 | 499.6 | 498.0 | 493.8  | 497.1 | 500.2 | 502.5 | 488.4 | 500.8  | 491.6 | 510.8 | 490.4 | 499.9 | 508.1 | 501.6        | 501.1         |
| 1965                  | 506.9 | 499.0 | 501.4 | 493.8  | 497.2 | 500.6 | 501.5 | 495.0 | 499.8  | 482.5 | 509.0 | 485.7 | 504.8 | 506.2 | 498.0        | 501.3         |
| 1966                  | 500.1 | 499.8 | 497.5 | 495.4  | 494.2 | 499.9 | 500.4 | 490.5 | 505.8  | 479.5 | 500.9 | 484.1 | 497.7 | 507.4 | 496.4        | 500.7         |
| 1967                  | 496.8 | 501.0 | 496.4 | 494.0  | 493.8 | 497.6 | 496.8 | 489.5 | 503.2  | 477.8 | 508.9 | 480.9 | 492.3 | 510.4 | N.A.         | 501.3         |
| 1968                  | 477.0 | 478.4 | 479.5 | 474.6  | 466.3 | 479.2 | 480.1 | 475.0 | 479.3  | 457.7 | 487.9 | 451.7 | 479.0 | 488.4 | N.A.         | 480.4         |
| 1969                  | 480.6 | 480.0 | 481.8 | 473.1  | 476.8 | 480.5 | 483.8 | 475.2 | 482.2  | 461.9 | 491.4 | 464.8 | 482.3 | 490.9 | N.A.         | 482.6         |
| 1970                  | 479.6 | 478.1 | 484.5 | 473.8  | 477.5 | 479.1 | 483.1 | 483.5 | 486.8  | 469.5 | 492.3 | 468.6 | 486.2 | 491.4 | N.A.         | 483.8         |
| 1971                  | 492.1 | 484.8 | 495.0 | 479.3  | 493.2 | 492.1 | 494.8 | 486.7 | 491.0  | 483.8 | 498.3 | 489.4 | 496.9 | 494.2 | N.A.         | 491.6         |
| 1972                  | 495.4 | 488.0 | 496.8 | 481.4  | 492.8 | 492.8 | 499.4 | 491.1 | 495.8  | 488.9 | 503.8 | 499.2 | 500.2 | 501.0 | N.A.         | 495.7         |

1/ Beginning 1968, average net weight of a bale of cotton.

N.A. = Not available.

Bureau of the Census.

Table 68.--Ginnings of cotton prior to specified dates, United States, 1920 to date

| Year beginning August 1 | Aug. 1 | Mid. Aug. | Sept. 1 | Mid. Sept. | Oct. 1  | Mid. Oct. | Nov. 1   | Mid. Nov. | Dec. 1   | Mid. Dec. | Mid. Jan. | Total ginned |
|-------------------------|--------|-----------|---------|------------|---------|-----------|----------|-----------|----------|-----------|-----------|--------------|
| 1,000 bales 1/          |        |           |         |            |         |           |          |           |          |           |           |              |
| 1920                    | ---    | ---       | 351.6   | ---        | ---     | 5,754.6   | 7,508.6  | 8,914.6   | 10,141.3 | 10,876.3  | 12,014.7  | 13,271.0     |
| 1921                    | ---    | ---       | 485.8   | ---        | ---     | 5,497.4   | 6,646.4  | 7,274.2   | 7,640.0  | 7,790.7   | 7,912.5   | 7,977.8      |
| 1922                    | ---    | ---       | 806.2   | ---        | ---     | 6,978.3   | 8,139.2  | 8,870.0   | 9,319.6  | 9,488.9   | 9,648.3   | 9,729.3      |
| 1923                    | ---    | ---       | 1,142.7 | ---        | ---     | 6,409.4   | 7,556.0  | 8,369.5   | 9,243.4  | 9,549.0   | 9,944.0   | 10,170.7     |
| 1924                    | 21.8   | 135.9     | 947.5   | 2,665.8    | 4,527.7 | 7,616.0   | 9,715.6  | 11,162.2  | 12,237.7 | 12,792.3  | 13,306.8  | 13,639.4     |
| 1925                    | 161.6  | 579.3     | 1,886.4 | 4,282.1    | 7,126.2 | 9,518.9   | 11,207.2 | 12,260.4  | 13,870.5 | 14,831.8  | 15,499.9  | 16,122.5     |
| 1926                    | 47.8   | 182.3     | 696.6   | 2,509.1    | 5,643.1 | 8,727.7   | 11,253.9 | 12,956.4  | 14,644.1 | 15,540.8  | 16,616.1  | 17,755.1     |
| 1927                    | 162.3  | 455.4     | 1,533.6 | 3,505.0    | 5,944.7 | 8,117.6   | 9,920.8  | 10,894.9  | 11,738.3 | 12,072.8  | 12,501.4  | 12,783.1     |
| 1928                    | 88.8   | 279.6     | 956.6   | 2,500.8    | 4,961.4 | 8,151.3   | 10,162.5 | 11,320.7  | 12,560.2 | 13,144.3  | 13,889.0  | 14,296.5     |
| 1929                    | 87.0   | 304.8     | 1,568.4 | 3,351.6    | 5,903.3 | 9,094.7   | 10,891.9 | 11,890.0  | 12,853.2 | 13,456.8  | 14,176.9  | 14,547.8     |
| 1930                    | 78.2   | 572.8     | 1,879.9 | 3,736.1    | 6,303.9 | 9,255.0   | 10,863.9 | 11,962.8  | 12,837.1 | 13,259.4  | 13,594.4  | 13,755.5     |
| 1931                    | 7.3    | 90.6      | 565.8   | 2,092.8    | 5,409.7 | 9,497.0   | 12,124.3 | 14,207.6  | 15,018.4 | 15,354.2  | 15,996.4  | 16,628.9     |
| 1932                    | 71.1   | 251.5     | 865.2   | 2,645.6    | 4,836.0 | 7,309.1   | 9,247.0  | 10,533.7  | 11,635.1 | 12,081.4  | 12,414.9  | 12,709.6     |
| 1933                    | 171.3  | 459.5     | 1,396.1 | 3,102.1    | 5,908.1 | 8,608.1   | 10,355.0 | 11,248.2  | 12,106.4 | 12,356.3  | 12,556.7  | 12,664.0     |
| 1934                    | 99.8   | 354.7     | 1,402.8 | 3,129.8    | 4,962.4 | 6,743.9   | 7,917.7  | 8,634.6   | 9,019.8  | 9,173.3   | 9,376.7   | 9,472.0      |
| 1935                    | 94.3   | 317.1     | 1,135.1 | 2,315.8    | 4,232.1 | 6,590.4   | 7,743.6  | 8,436.5   | 9,356.9  | 9,754.6   | 10,248.2  | 10,420.3     |
| 1936                    | 41.1   | 208.5     | 1,374.2 | 3,710.0    | 6,032.0 | 8,569.5   | 9,882.5  | 10,767.1  | 11,493.1 | 11,699.1  | 11,956.4  | 12,141.4     |
| 1937                    | 143.0  | 514.5     | 1,874.3 | 4,261.2    | 8,260.1 | 11,066.2  | 13,160.4 | 14,947.1  | 16,175.5 | 16,803.0  | 17,644.2  | 18,252.1     |
| 1938                    | 157.9  | 314.6     | 1,335.6 | 3,534.9    | 6,577.1 | 8,925.8   | 10,124.8 | 10,742.6  | 11,230.5 | 11,412.1  | 11,552.9  | 11,623.2     |
| 1939                    | 137.3  | 357.2     | 1,401.7 | 3,875.7    | 6,682.1 | 8,874.3   | 10,079.1 | 10,682.5  | 11,110.5 | 11,276.2  | 11,412.4  | 11,481.3     |
| 1940                    | 32.2   | 169.5     | 605.8   | 1,805.0    | 3,923.2 | 7,027.2   | 9,085.9  | 10,069.2  | 10,866.5 | 11,430.5  | 11,930.9  | 12,298.0     |
| 1941                    | 2.0    | 74.1      | 505.7   | 2,091.4    | 4,713.1 | 6,857.0   | 7,961.2  | 8,808.3   | 9,592.2  | 9,914.5   | 10,225.2  | 10,494.9     |
| 1942                    | 48.6   | 233.3     | 739.0   | 2,077.9    | 5,006.3 | 8,182.6   | 9,713.4  | 10,676.6  | 11,534.7 | 11,745.0  | 12,116.7  | 12,438.0     |
| 1943                    | 107.1  | 351.9     | 1,785.2 | 3,735.9    | 5,749.7 | 7,792.2   | 9,062.9  | 9,929.9   | 10,560.1 | 10,707.0  | 10,933.1  | 11,128.5     |
| 1944                    | 48.2   | 164.6     | 577.0   | 1,824.3    | 3,988.2 | 6,282.8   | 8,282.8  | 9,486.4   | 10,272.7 | 10,532.4  | 11,114.1  | 11,839.4     |
| 1945                    | 132.7  | 231.5     | 461.9   | 1,021.5    | 2,177.8 | 3,687.7   | 5,151.9  | 6,425.1   | 7,382.7  | 7,727.5   | 8,027.4   | 8,813.5      |
| 1946                    | 171.6  | 285.2     | 532.7   | 1,255.3    | 2,334.4 | 4,315.8   | 5,768.6  | 6,532.8   | 7,367.5  | 7,784.9   | 8,165.0   | 8,517.3      |
| 1947                    | 193.6  | 325.9     | 686.1   | 1,751.0    | 3,907.8 | 6,719.9   | 8,374.0  | 9,270.9   | 10,046.0 | 10,633.6  | 11,390.1  | 11,557.1     |
| 1948                    | 259.0  | 559.5     | 1,444.4 | 2,864.3    | 5,305.5 | 8,163.0   | 10,436.7 | 11,678.6  | 12,744.2 | 13,430.4  | 14,140.4  | 14,580.3     |
| 1949                    | 297.8  | 555.2     | 1,247.6 | 2,695.5    | 5,306.5 | 7,598.4   | 9,540.3  | 11,746.6  | 13,975.8 | 14,775.7  | 15,635.7  | 15,908.6     |
| 1950                    | 283.2  | 454.6     | 859.4   | 1,495.2    | 2,772.0 | 4,869.7   | 6,465.5  | 7,589.6   | 8,786.3  | 9,179.9   | 9,690.2   | 9,910.4      |
| 1951                    | 223.6  | 653.2     | 2,013.7 | 3,640.9    | 5,458.0 | 8,333.7   | 10,023.0 | 11,188.3  | 12,805.4 | 13,594.0  | 14,532.8  | 15,075.9     |
| 1952                    | 176.4  | 458.4     | 1,458.4 | 3,405.8    | 5,709.8 | 8,563.7   | 10,807.7 | 12,321.0  | 13,421.6 | 14,047.9  | 14,710.7  | 14,954.6     |
| 1953                    | 345.9  | 574.7     | 1,165.6 | 2,942.3    | 5,541.6 | 8,745.6   | 10,768.6 | 12,516.9  | 14,279.4 | 15,164.9  | 16,119.2  | 16,317.1     |
| 1954                    | 388.2  | 848.7     | 1,694.8 | 3,440.8    | 5,689.9 | 7,819.8   | 9,688.6  | 11,284.6  | 12,455.4 | 13,017.8  | 13,414.1  | 13,619.3     |
| 1955                    | 314.0  | 626.0     | 1,386.6 | 2,797.8    | 4,804.2 | 7,168.2   | 9,558.0  | 11,421.4  | 13,049.3 | 13,713.5  | 14,373.4  | 14,542.0     |
| 1956                    | 404.8  | 718.8     | 1,510.4 | 3,253.9    | 5,523.6 | 8,020.9   | 9,718.4  | 11,100.2  | 12,380.0 | 12,815.4  | 13,087.9  | 13,151.2     |
| 1957                    | 230.8  | 414.0     | 969.7   | 1,622.0    | 2,492.5 | 4,162.4   | 5,593.3  | 6,757.7   | 8,032.0  | 9,233.7   | 10,630.0  | 10,880.4     |
| 1958                    | 212.6  | 589.7     | 1,007.5 | 1,644.4    | 2,622.7 | 5,172.9   | 7,312.8  | 8,942.7   | 10,215.0 | 10,018.8  | 11,339.8  | 11,435.3     |
| 1959                    | 150.5  | 472.0     | 1,044.3 | 2,213.9    | 4,445.9 | 7,005.4   | 9,713.9  | 11,585.4  | 13,376.3 | 14,094.0  | 14,362.6  | 14,515.1     |
| 1960                    | 139.8  | 381.8     | 819.0   | 1,918.1    | 3,677.2 | 6,136.3   | 8,420.3  | 10,326.3  | 12,576.3 | 13,326.5  | 14,052.1  | 14,265.0     |
| 1961                    | 227.7  | 456.9     | 684.9   | 1,117.6    | 2,583.4 | 5,605.7   | 8,675.1  | 10,379.5  | 11,686.7 | 12,638.3  | 13,995.8  | 14,324.5     |
| 1962                    | 287.4  | 705.1     | 1,497.6 | 2,709.9    | 4,677.0 | 7,264.3   | 9,143.4  | 10,716.6  | 12,045.9 | 12,956.6  | 14,605.9  | 14,864.2     |
| 1963                    | 244.7  | 609.2     | 1,326.3 | 2,585.4    | 4,789.3 | 7,910.3   | 10,061.7 | 11,538.8  | 12,827.0 | 14,076.7  | 15,123.9  | 15,290.0     |
| 1964                    | 152.1  | 514.0     | 1,009.0 | 2,089.9    | 3,682.1 | 6,266.1   | 9,062.1  | 10,905.7  | 12,384.5 | 13,596.2  | 14,940.9  | 15,149.0     |
| 1965                    | 180.1  | 455.5     | 921.8   | 1,917.0    | 3,658.5 | 6,545.0   | 8,927.1  | 10,528.1  | 11,722.8 | 12,711.0  | 14,490.7  | 14,932.9     |
| 1966                    | 9.9    | 126.0     | 395.4   | 742.6      | 1,341.5 | 3,018.3   | 5,007.3  | 6,742.9   | 8,756.5  | 9,211.3   | 9,533.0   | 9,562.4      |
| 1967                    | 256.5  | 513.4     | 631.7   | 762.4      | 1,012.9 | 1,833.8   | 3,289.0  | 4,607.0   | 6,320.1  | 6,932.9   | 7,263.6   | 7,438.6      |
| 1968                    | 6.1    | 102.5     | 372.6   | 648.8      | 1,413.6 | 3,246.4   | 5,950.0  | 7,547.4   | 9,170.8  | 10,048.9  | 10,834.0  | 10,916.6     |
| 1969                    | 79.8   | 360.9     | 528.1   | 728.5      | 1,606.4 | 3,808.7   | 5,783.4  | 6,893.0   | 8,378.7  | 9,110.0   | 9,815.0   | 9,937.1      |
| 1970                    | 6.0    | 70.2      | 279.9   | 518.6      | 1,135.2 | 2,609.3   | 4,163.0  | 6,470.0   | 8,829.6  | 9,786.5   | 10,036.6  | 10,112.4     |
| 1971                    | 122.5  | 215.7     | 364.5   | 475.1      | 879.5   | 2,586.6   | 4,604.1  | 6,572.2   | 7,895.0  | 8,185.9   | 9,722.5   | 10,229.3     |
| 1972 2/                 | 40.2   | N.A.      | 520.7   | 784.2      | 1,820.7 | 4,445.0   | 6,844.7  | 8,242.1   | 9,307.8  | 10,442.1  | 11,878.9  | 13,267.4     |

1/ Running bales counting round bales as half bales. 2/ Preliminary.

Bureau of the Census.

Table 69.--Ginnings of cotton prior to specified dates as a percentage of total ginnings, United States, 1920 to date

| Year beginning August 1 | Aug. 1 | Aug. 16 | Sept. 1 | Sept. 16 | Oct. 1 | Oct. 18 | Nov. 1 | Nov. 14 | Dec. 1 | Dec. 13 | Jan. 16 | Total |
|-------------------------|--------|---------|---------|----------|--------|---------|--------|---------|--------|---------|---------|-------|
| Percent                 |        |         |         |          |        |         |        |         |        |         |         |       |
| 1920                    | ---    | ---     | 2.6     | ---      | ---    | 43.4    | 56.6   | 67.2    | 76.4   | 82.0    | 90.5    | 100.0 |
| 1921                    | ---    | ---     | 6.1     | ---      | ---    | 68.9    | 83.3   | 91.2    | 95.8   | 97.7    | 99.2    | 100.0 |
| 1922                    | ---    | ---     | 8.3     | ---      | ---    | 71.7    | 83.7   | 91.2    | 95.8   | 97.5    | 99.2    | 100.0 |
| 1923                    | ---    | ---     | 11.2    | ---      | ---    | 63.0    | 74.3   | 82.3    | 90.9   | 93.9    | 97.8    | 100.0 |
| 1924                    | 0.2    | 1.0     | 6.9     | 19.5     | 33.2   | 55.8    | 71.2   | 81.8    | 89.7   | 93.8    | 97.6    | 100.0 |
| 1925                    | 1.0    | 3.6     | 11.7    | 26.6     | 44.2   | 59.0    | 69.5   | 76.0    | 86.0   | 92.0    | 96.1    | 100.0 |
| 1926                    | .3     | 1.0     | 3.9     | 14.1     | 31.8   | 49.2    | 63.4   | 73.0    | 82.5   | 87.5    | 93.6    | 100.0 |
| 1927                    | 1.3    | 3.6     | 12.0    | 27.4     | 46.5   | 63.5    | 77.6   | 85.2    | 91.8   | 94.4    | 97.8    | 100.0 |
| 1928                    | .6     | 2.0     | 6.7     | 17.5     | 34.7   | 57.0    | 71.1   | 79.2    | 87.9   | 91.9    | 97.1    | 100.0 |
| 1929                    | .6     | 2.1     | 10.8    | 23.0     | 40.6   | 62.5    | 74.9   | 81.7    | 88.4   | 92.5    | 97.5    | 100.0 |
| 1930                    | .6     | 4.2     | 13.7    | 27.2     | 45.8   | 67.3    | 79.0   | 87.0    | 93.3   | 96.4    | 98.8    | 100.0 |
| 1931                    | 0      | .5      | 3.4     | 12.6     | 32.5   | 57.1    | 72.9   | 85.4    | 90.3   | 92.3    | 96.2    | 100.0 |
| 1932                    | .6     | 2.0     | 6.8     | 20.8     | 38.0   | 57.5    | 72.8   | 82.9    | 91.5   | 95.1    | 97.7    | 100.0 |
| 1933                    | 1.4    | 3.6     | 11.0    | 24.5     | 46.7   | 68.0    | 81.8   | 88.8    | 95.6   | 97.6    | 99.2    | 100.0 |
| 1934                    | 1.1    | 3.7     | 14.8    | 33.0     | 52.4   | 71.2    | 83.6   | 91.2    | 95.2   | 96.8    | 99.0    | 100.0 |
| 1935                    | .9     | 3.0     | 10.9    | 22.2     | 40.6   | 63.2    | 74.3   | 81.0    | 89.8   | 93.6    | 98.3    | 100.0 |
| 1936                    | .3     | 1.7     | 11.3    | 30.6     | 49.7   | 70.6    | 81.4   | 88.7    | 94.7   | 96.4    | 98.5    | 100.0 |
| 1937                    | .8     | 2.8     | 10.3    | 23.3     | 45.3   | 60.6    | 72.1   | 81.9    | 88.6   | 92.1    | 96.7    | 100.0 |
| 1938                    | 1.4    | 2.7     | 11.5    | 31.3     | 56.6   | 76.8    | 87.1   | 92.4    | 96.6   | 98.2    | 99.4    | 100.0 |
| 1939                    | 1.2    | 3.1     | 12.2    | 33.8     | 58.2   | 77.3    | 87.8   | 93.0    | 96.8   | 98.2    | 99.4    | 100.0 |
| 1940                    | .3     | 1.4     | 4.9     | 14.7     | 31.9   | 57.1    | 73.9   | 81.9    | 88.4   | 92.9    | 97.0    | 100.0 |
| 1941                    | 1/     | .7      | 4.8     | 19.9     | 44.9   | 65.3    | 75.9   | 83.9    | 91.4   | 94.5    | 97.4    | 100.0 |
| 1942                    | .4     | 1.9     | 5.9     | 16.7     | 40.2   | 65.8    | 78.1   | 85.8    | 92.7   | 96.4    | 97.4    | 100.0 |
| 1943                    | 1.0    | 3.2     | 16.0    | 33.6     | 51.7   | 70.0    | 81.4   | 89.2    | 94.9   | 96.8    | 98.2    | 100.0 |
| 1944                    | .4     | 1.4     | 4.9     | 15.4     | 33.7   | 53.1    | 70.0   | 80.1    | 86.8   | 89.0    | 93.9    | 100.0 |
| 1945                    | 1.5    | 2.6     | 5.2     | 11.6     | 24.7   | 41.8    | 58.5   | 72.9    | 83.8   | 87.7    | 91.1    | 100.0 |
| 1946                    | 2.2    | 3.3     | 6.3     | 14.7     | 27.4   | 50.7    | 67.2   | 76.7    | 86.5   | 91.4    | 95.9    | 100.0 |
| 1947                    | 1.7    | 2.8     | 5.9     | 15.1     | 33.8   | 58.1    | 72.4   | 80.2    | 86.9   | 92.0    | 98.6    | 100.0 |
| 1948                    | 1.8    | 3.8     | 9.9     | 19.6     | 36.4   | 56.0    | 71.6   | 80.1    | 87.4   | 92.1    | 97.0    | 100.0 |
| 1949                    | 1.9    | 3.5     | 7.8     | 16.9     | 33.4   | 47.8    | 60.0   | 73.8    | 87.9   | 92.9    | 98.3    | 100.0 |
| 1950                    | 2.9    | 4.6     | 8.7     | 15.1     | 28.0   | 49.1    | 65.2   | 76.6    | 88.7   | 92.6    | 97.8    | 100.0 |
| 1951                    | 1.5    | 4.3     | 13.4    | 24.2     | 36.2   | 55.3    | 66.5   | 74.2    | 84.9   | 90.2    | 96.4    | 100.0 |
| 1952                    | 1.2    | 3.1     | 9.8     | 22.8     | 38.2   | 57.3    | 72.3   | 82.4    | 89.7   | 93.9    | 98.4    | 100.0 |
| 1953                    | 2.1    | 3.5     | 7.1     | 18.0     | 34.0   | 53.6    | 66.0   | 76.7    | 87.5   | 92.9    | 98.8    | 100.0 |
| 1954                    | 2.9    | 6.2     | 12.4    | 25.3     | 41.8   | 57.4    | 71.1   | 82.9    | 91.5   | 95.6    | 98.5    | 100.0 |
| 1955                    | 2.2    | 4.3     | 9.5     | 19.2     | 33.0   | 49.3    | 65.7   | 78.5    | 89.7   | 94.3    | 98.8    | 100.0 |
| 1956                    | 3.1    | 5.5     | 11.5    | 24.7     | 42.0   | 61.0    | 73.9   | 84.4    | 94.1   | 97.4    | 99.5    | 100.0 |
| 1957                    | 2.1    | 3.8     | 8.9     | 14.9     | 22.9   | 38.3    | 51.4   | 62.1    | 73.8   | 84.9    | 97.7    | 100.0 |
| 1958                    | 1.9    | 5.2     | 8.8     | 14.4     | 22.9   | 45.2    | 63.9   | 78.2    | 89.3   | 95.5    | 99.2    | 100.0 |
| 1959                    | 1.0    | 3.3     | 7.2     | 15.3     | 30.6   | 48.3    | 66.9   | 79.8    | 92.2   | 97.1    | 98.9    | 100.0 |
| 1960                    | 1.0    | 2.7     | 5.7     | 13.4     | 25.8   | 43.0    | 59.0   | 72.4    | 88.2   | 93.4    | 98.5    | 100.0 |
| 1961                    | 1.6    | 3.2     | 4.8     | 7.8      | 18.7   | 39.1    | 60.6   | 72.5    | 81.6   | 88.2    | 97.7    | 100.0 |
| 1962                    | 1.9    | 4.7     | 10.1    | 18.2     | 31.5   | 48.9    | 61.5   | 72.1    | 81.0   | 87.2    | 98.3    | 100.0 |
| 1963                    | 1.6    | 4.0     | 8.7     | 16.9     | 31.3   | 51.7    | 65.8   | 75.5    | 83.9   | 92.1    | 98.9    | 100.0 |
| 1964                    | 1.0    | 3.4     | 6.7     | 13.8     | 24.3   | 41.4    | 59.8   | 72.0    | 81.8   | 89.7    | 98.6    | 100.0 |
| 1965                    | 1.2    | 3.0     | 6.2     | 12.8     | 24.5   | 43.8    | 59.8   | 70.5    | 78.5   | 85.1    | 97.0    | 100.0 |
| 1966                    | .1     | 1.3     | 4.1     | 7.8      | 14.0   | 31.6    | 52.4   | 60.5    | 70.5   | 81.6    | 96.3    | 100.0 |
| 1967                    | 3.4    | 6.9     | 8.5     | 10.2     | 13.6   | 24.7    | 44.2   | 61.9    | 85.0   | 93.2    | 97.6    | 100.0 |
| 1968                    | .1     | .9      | 3.4     | 5.9      | 11.9   | 29.7    | 54.5   | 69.1    | 84.0   | 92.1    | 99.2    | 100.0 |
| 1969                    | .8     | 3.6     | 5.3     | 7.3      | 16.2   | 38.4    | 58.2   | 69.4    | 84.3   | 91.7    | 98.8    | 100.0 |
| 1970                    | .1     | .7      | 2.8     | 5.1      | 11.2   | 25.8    | 41.1   | 64.0    | 87.3   | 96.8    | 99.3    | 100.0 |
| 1971                    | 1.2    | 2.1     | 3.6     | 4.6      | 8.6    | 25.3    | 45.0   | 64.2    | 77.2   | 80.0    | 95.0    | 100.0 |
| 1972 2/                 | 3.0    | N.A.    | 3.9     | 5.9      | 13.7   | 33.5    | 51.6   | 62.1    | 70.2   | 78.7    | 89.5    | 100.0 |

1/ Less than 0.05 percent. 2/ Preliminary. N.A. Not available.

Bureau of the Census

Table 70.--Average wage rates for hand picking 100 pounds of seed cotton, by States, 1924 to 1964

| Crop Year 1/ | Ala. | Ariz. | Ark. | Calif. | Fla. | Ge.  | La.  | Miss. | Mo.  | N. Mex. | N. C. | Okl. | S. C. | Tenn. | Tex. | Va.  | U. S. |
|--------------|------|-------|------|--------|------|------|------|-------|------|---------|-------|------|-------|-------|------|------|-------|
| Dollars      |      |       |      |        |      |      |      |       |      |         |       |      |       |       |      |      |       |
| 1924         | 0.95 | 1.60  | 1.06 | 1.55   | 0.94 | 0.85 | 1.02 | 1.00  | 1.32 | 1.40    | 1.24  | 1.48 | 0.95  | 1.11  | 1.48 | 1.30 | 1.25  |
| 1925         | 1.08 | 1.75  | 1.27 | 1.65   | 1.13 | .94  | 1.25 | 1.35  | 1.38 | 1.40    | 1.17  | 1.60 | .86   | 1.41  | 1.33 | 1.13 | 1.27  |
| 1926         | 1.03 | 1.45  | 1.06 | 1.55   | 1.12 | .90  | 1.12 | 1.16  | 1.12 | 1.15    | 1.03  | 1.28 | .82   | 1.05  | 1.20 | 1.00 | 1.11  |
| 1927         | .96  | 1.53  | 1.05 | 1.47   | .95  | .88  | 1.03 | 1.08  | 1.14 | 1.30    | 1.07  | 1.40 | .78   | 1.08  | 1.24 | 1.12 | 1.12  |
| 1928         | .95  | 1.50  | 1.03 | 1.46   | 1.02 | .85  | 1.03 | 1.02  | 1.14 | 1.22    | 1.07  | 1.28 | .83   | 1.04  | 1.21 | 1.23 | 1.10  |
| 1929         | .92  | 1.50  | 1.06 | 1.45   | 1.07 | .90  | 1.01 | 1.08  | 1.12 | 1.25    | 1.01  | 1.22 | .81   | 1.34  | 1.11 | 1.15 | 1.06  |
| 1930         | .55  | .89   | .56  | .89    | .76  | .57  | .61  | .56   | .71  | .68     | .58   | .73  | .52   | .63   | .71  | .75  | .63   |
| 1931         | .34  | .58   | .40  | .50    | .41  | .35  | .41  | .39   | .49  | .43     | .36   | .45  | .36   | .43   | .44  | .45  | .41   |
| 1932         | .36  | .50   | .44  | .45    | .39  | .33  | .39  | .40   | .52  | .44     | .38   | .48  | .36   | .47   | .45  | .34  | .42   |
| 1933         | .45  | .67   | .52  | .65    | .48  | .45  | .48  | .49   | .67  | .55     | .48   | .65  | .45   | .54   | .55  | .45  | .53   |
| 1934         | .55  | .90   | .60  | .90    | .55  | .50  | .55  | .55   | .80  | .65     | .65   | .75  | .50   | .65   | .60  | .65  | .60   |
| 1935         | .50  | .90   | .55  | .90    | .55  | .50  | .55  | .55   | .75  | .65     | .65   | .75  | .50   | .60   | .60  | .65  | .58   |
| 1936         | .60  | 1.10  | .75  | 1.00   | .60  | .55  | .65  | .75   | .95  | .70     | .65   | .75  | .55   | .80   | .65  | .70  | .69   |
| 1937         | .60  | .85   | .70  | .95    | .65  | .60  | .70  | .80   | .80  | .70     | .70   | .75  | .60   | .70   | .65  | .75  | .69   |
| 1938         | .50  | .80   | .60  | .75    | .60  | .50  | .55  | .55   | .75  | .60     | .60   | .70  | .50   | .60   | .55  | .65  | .57   |
| 1939         | .50  | .90   | .60  | .85    | .60  | .50  | .55  | .60   | .75  | .65     | .60   | .65  | .50   | .60   | .55  | .60  | .58   |
| 1940         | .51  | .93   | .65  | .95    | .67  | .53  | .55  | .57   | .77  | .68     | .67   | .72  | .54   | .65   | .58  | .70  | .62   |
| 1941 2/      | .85  | 1.45  | 1.20 | 1.30   | .85  | .75  | .85  | 1.10  | 1.40 | 1.20    | .95   | 1.20 | .75   | 1.20  | 1.00 | 1.00 | 1.09  |
| 1942 2/      | 1.10 | 2.45  | 1.50 | 1.90   | 1.15 | 1.00 | 1.20 | 1.40  | 1.85 | 1.75    | 1.40  | 1.50 | 1.00  | 1.50  | 1.45 | 1.50 | 1.41  |
| 1943 2/      | 1.40 | 2.70  | 1.70 | 2.10   | 1.45 | 1.30 | 1.50 | 1.70  | 2.00 | 2.00    | 1.75  | 1.80 | 1.25  | 1.80  | 1.70 | 1.80 | 1.66  |
| 1944 2/      | 1.60 | 2.25  | 2.05 | 2.25   | 1.75 | 1.50 | 1.80 | 2.10  | 2.40 | 2.10    | 2.10  | 1.95 | 1.45  | 1.95  | 1.95 | 1.95 | 1.92  |
| 1945 2/      | 1.70 | 2.30  | 2.00 | 2.25   | 1.75 | 1.70 | 1.80 | 1.95  | 2.05 | 1.95    | 2.30  | 1.90 | 1.75  | 1.95  | 1.95 | 2.20 | 1.93  |
| 1946 2/      | 2.40 | 2.60  | 2.60 | 2.90   | 2.30 | 2.30 | 2.10 | 2.30  | 2.80 | 2.60    | 2.85  | 2.60 | 2.25  | 2.50  | 2.50 | 2.70 | 2.50  |
| 1947 2/      | 2.25 | 2.60  | 2.80 | 3.00   | 2.30 | 2.35 | 2.40 | 2.60  | 3.10 | 2.60    | 2.95  | 2.60 | 2.25  | 2.60  | 2.75 | 2.75 | 2.65  |
| 1948 2/      | 2.50 | 3.00  | 3.25 | 3.00   | 2.45 | 2.45 | 2.80 | 3.25  | 3.75 | 2.50    | 3.20  | 2.65 | 2.50  | 2.95  | 2.65 | 2.85 | 2.90  |
| 1949 2/      | 2.10 | 2.85  | 2.60 | 3.00   | 2.20 | 2.20 | 2.50 | 2.15  | 2.95 | 2.10    | 2.70  | 2.35 | 2.25  | 2.75  | 2.65 | 2.55 | 2.55  |
| 1950 2/      | 2.30 | 3.10  | 2.85 | 3.45   | 2.45 | 2.45 | 2.60 | 3.75  | 3.00 | 2.50    | 2.85  | 2.65 | 2.35  | 2.70  | 2.45 | 2.90 | 2.65  |
| 1951 2/      | 2.65 | 3.10  | 2.90 | 3.70   | 3.30 | 3.00 | 3.05 | 2.80  | 3.10 | 2.50    | 3.35  | 2.90 | 2.85  | 2.80  | 3.00 | 3.05 | 3.00  |
| 1952 2/      | 2.70 | 3.35  | 3.20 | 3.60   | 3.15 | 3.05 | 2.95 | 2.95  | 3.85 | 2.50    | 3.50  | 2.85 | 3.00  | 3.15  | 2.90 | 3.20 | 3.05  |
| 1953 2/      | 2.65 | 3.00  | 2.90 | 3.00   | 3.05 | 2.90 | 2.75 | 2.80  | 3.25 | 2.50    | 3.35  | 2.85 | 2.75  | 2.75  | 2.65 | 3.00 | 2.80  |
| 1954 2/      | 2.40 | 3.10  | 2.95 | 3.00   | 3.05 | 2.65 | 2.50 | 2.55  | 3.45 | 2.35    | 3.15  | 2.85 | 2.45  | 2.75  | 2.55 | 2.90 | 2.70  |
| 1955 2/      | 2.60 | 3.25  | 3.00 | 3.15   | 3.25 | 2.75 | 2.65 | 2.70  | 3.40 | 2.35    | 3.25  | 2.80 | 2.50  | 2.95  | 2.55 | 2.90 | 2.75  |
| 1956 2/      | 2.60 | 3.10  | 2.85 | 3.20   | 3.15 | 2.80 | 2.65 | 2.55  | 3.30 | 2.30    | 3.40  | 2.55 | 2.60  | 2.75  | 2.35 | 2.95 | 2.65  |
| 1957 2/      | 2.55 | 3.15  | 2.50 | 3.20   | 2.90 | 2.65 | 2.60 | 2.50  | 3.00 | 2.30    | 3.15  | 2.50 | 2.45  | 2.80  | 2.35 | 2.95 | 2.60  |
| 1958 2/      | 2.50 | 3.25  | 2.85 | 3.25   | 2.95 | 2.65 | 2.50 | 2.50  | 3.15 | 2.35    | 3.20  | 2.65 | 2.45  | 2.75  | 2.45 | 2.85 | 2.65  |
| 1959 2/      | 2.75 | 3.25  | 3.10 | 3.20   | 3.05 | 2.85 | 2.65 | 2.75  | 3.35 | 2.25    | 3.40  | 2.65 | 2.70  | 3.15  | 2.45 | 2.95 | 2.80  |
| 1960 2/      | 2.70 | 3.30  | 2.85 | 3.15   | 3.20 | 2.95 | 2.60 | 2.60  | 3.10 | 2.35    | 3.35  | 2.65 | 2.70  | 2.95  | 2.40 | 3.00 | 2.70  |
| 1961 2/      | 2.60 | 3.30  | 2.80 | 3.20   | 3.10 | 2.80 | 2.60 | 2.55  | 3.00 | 2.35    | 3.40  | 2.70 | 2.75  | 2.90  | 2.35 | 3.00 | 2.65  |
| 1962 2/      | 2.65 | 3.30  | 2.90 | 3.20   | 3.00 | 2.80 | 2.60 | 2.50  | 3.10 | 2.50    | 3.40  | 2.80 | 2.75  | 2.90  | 2.50 | 3.00 | 2.70  |
| 1963 2/      | 2.70 | 3.40  | 2.80 | 3.20   | 3.10 | 2.85 | 2.60 | 2.55  | 3.10 | 2.70    | 3.35  | 2.80 | 2.70  | 2.95  | 2.45 | 3.00 | 2.70  |
| 1964 2/      | 2.75 | 3.40  | 2.85 | 3.30   | 3.00 | 2.90 | 2.50 | 2.50  | 3.10 | 2.70    | 3.40  | 2.70 | 2.70  | 3.00  | 2.45 | 3.05 | 2.75  |

1/ Data refer to wages paid from beginning of picking season through end of October. 2/ Includes rates paid for snapping bolls converted to seed cotton equivalent. This data is no longer available.



NO. 595 (1974)

USDA STATISTICAL BULLETIN

ORD. DATA

STATISTICS ON COTTON AND RELATED DATA 1920-

JONES NEWRYE SHEET

Table 71.--Average charge per bale for ginning upland cotton, by States, 1930 to date

| Year beginning August 1 | Ala.  | Ariz.   | Ark.    | Calif.  | Fla.  | Ga.     | La.     | Miss.   | Mo.   | N. Mex. | N. C. | Okla. | S. C. | Tenn. | Tex.  | Va.   | U. S.   |
|-------------------------|-------|---------|---------|---------|-------|---------|---------|---------|-------|---------|-------|-------|-------|-------|-------|-------|---------|
| -Dollars-               |       |         |         |         |       |         |         |         |       |         |       |       |       |       |       |       |         |
| 1930                    | 3.47  | 7.10    | 5.05    | 6.38    | 4.16  | 4.13    | 4.80    | 5.23    | 7.26  | 7.34    | 3.41  | 7.55  | 3.25  | 4.81  | 5.93  | 4.26  | 5.05    |
| 1931                    | 2.67  | 5.87    | 3.98    | 5.05    | 3.37  | 2.70    | 3.58    | 3.85    | 5.85  | 5.39    | 2.60  | 6.00  | 2.61  | 3.90  | 4.75  | 3.41  | 4.04    |
| 1932                    | 2.77  | 5.62    | 4.25    | 4.19    | 3.29  | 2.85    | 3.91    | 4.24    | 5.72  | 5.42    | 2.79  | 5.98  | 2.58  | 3.95  | 5.11  | 3.08  | 4.34    |
| 1933                    | 3.08  | 4.73    | 4.60    | 4.83    | 3.77  | 3.62    | 4.50    | 4.98    | 6.01  | 5.47    | 3.37  | 4.76  | 3.26  | 4.31  | 5.87  | 3.94  | 4.76    |
| 1934                    | 3.85  | 5.47    | 5.06    | 4.67    | 4.45  | 3.96    | 4.79    | 5.14    | 6.94  | 6.60    | 3.90  | 7.63  | 3.59  | 5.14  | 6.14  | 4.61  | 5.05    |
| 1935                    | 3.30  | 5.72    | 5.39    | 6.00    | 5.06  | 3.44    | 5.04    | 5.41    | 8.10  | 7.64    | 3.43  | 5.96  | 3.25  | 4.41  | 6.24  | 4.51  | 5.03    |
| 1936                    | 3.47  | 6.61    | 5.40    | 4.77    | 3.96  | 3.68    | 5.03    | 5.13    | 6.67  | 5.96    | 3.27  | 6.62  | 3.02  | 4.67  | 6.05  | 4.48  | 4.93    |
| 1937                    | 3.38  | 5.45    | 5.46    | 4.70    | 3.58  | 3.60    | 5.00    | 5.04    | 6.19  | 5.45    | 3.35  | 5.95  | 2.87  | 4.60  | 5.83  | 4.35  | 4.89    |
| 1938                    | 3.12  | 5.30    | 5.28    | 4.51    | 3.50  | 3.61    | 4.93    | 4.81    | 6.12  | 5.08    | 3.21  | 5.47  | 3.04  | 4.57  | 5.55  | 4.23  | 4.72    |
| 1939                    | 3.17  | 5.12    | 5.21    | 4.61    | 4.63  | 3.46    | 4.77    | 4.96    | 5.97  | 5.24    | 3.16  | 5.88  | 2.70  | 4.38  | 5.46  | 4.05  | 4.67    |
| 1940                    | 3.34  | 5.20    | 5.63    | 4.13    | 3.91  | 3.43    | 4.58    | 5.11    | 6.28  | 5.35    | 3.38  | 5.65  | 3.02  | 4.79  | 5.49  | 4.14  | 4.76    |
| 1941                    | 4.03  | 6.08    | 6.12    | 5.04    | 4.68  | 4.21    | 5.22    | 5.66    | 6.56  | 6.03    | 4.15  | 6.55  | 3.67  | 5.21  | 6.89  | 4.82  | 5.71    |
| 1942                    | 4.71  | 6.42    | 6.26    | 5.41    | 4.91  | 4.69    | 5.58    | 5.70    | 7.12  | 6.50    | 4.66  | 6.87  | 4.46  | 5.52  | 7.20  | 4.97  | 5.95    |
| 1943                    | 4.97  | 6.49    | 6.50    | 5.49    | 5.38  | 4.97    | 5.65    | 6.13    | 8.02  | 7.52    | 5.03  | 8.39  | 4.58  | 5.77  | 7.24  | 5.38  | 6.18    |
| 1944                    | 5.02  | 6.62    | 6.66    | 5.99    | 1/    | 5.05    | 5.81    | 6.16    | 7.57  | 6.97    | 5.09  | 8.73  | 4.72  | 6.07  | 7.95  | 5.01  | 6.44    |
| 1945                    | 5.15  | 6.80    | 7.35    | 6.91    | 5.68  | 5.04    | 6.07    | 5.90    | 9.73  | 7.43    | 5.60  | 9.13  | 4.05  | 6.17  | 7.83  | 5.08  | 6.40    |
| 1946                    | 6.74  | 8.15    | 8.94    | 8.08    | 7.18  | 6.23    | 7.58    | 7.52    | 12.19 | 7.97    | 6.28  | 11.13 | 6.13  | 7.75  | 9.34  | 5.35  | 8.09    |
| 1947                    | 7.08  | 2/8.90  | 9.50    | 2/8.40  | 7.13  | 6.87    | 8.26    | 8.09    | 12.11 | 9.21    | 7.39  | 11.68 | 7.00  | 7.77  | 10.65 | 6.72  | 2/9.00  |
| 1948                    | 7.35  | 2/9.11  | 10.23   | 2/9.40  | 7.31  | 7.58    | 9.04    | 9.02    | 13.24 | 10.77   | 8.36  | 12.32 | 7.75  | 8.40  | 11.54 | 8.00  | 2/9.65  |
| 1949                    | 7.22  | 9.10    | 10.48   | 2/9.54  | 7.59  | 7.74    | 9.08    | 9.55    | 13.79 | 11.70   | 8.31  | 12.76 | 8.01  | 8.48  | 12.02 | 7.57  | 2/10.47 |
| 1950                    | 8.00  | 2/9.52  | 12.73   | 2/10.15 | 8.72  | 8.90    | 10.55   | 10.33   | 17.51 | 11.14   | 9.38  | 13.27 | 9.00  | 10.02 | 12.58 | 7.24  | 2/11.19 |
| 1951                    | 8.37  | 2/11.41 | 13.42   | 2/11.20 | 10.00 | 9.71    | 11.17   | 10.68   | 17.75 | 14.42   | 10.07 | 15.84 | 9.58  | 10.40 | 14.18 | 8.68  | 2/12.04 |
| 1952                    | 8.95  | 2/12.13 | 13.36   | 2/12.92 | 10.82 | 9.74    | 12.01   | 10.69   | 16.97 | 12.97   | 10.22 | 16.87 | 9.48  | 10.42 | 14.79 | 8.73  | 2/12.44 |
| 1953                    | 8.89  | 2/13.75 | 13.39   | 2/13.65 | 11.18 | 2/9.77  | 12.04   | 11.15   | 16.56 | 13.68   | 10.31 | 15.12 | 9.81  | 10.91 | 14.34 | 9.13  | 2/12.69 |
| 1954                    | 8.84  | 2/12.47 | 14.24   | 2/14.20 | 10.71 | 2/9.72  | 2/12.59 | 2/11.27 | 17.46 | 12.66   | 10.54 | 15.06 | 9.76  | 11.12 | 14.00 | 9.85  | 2/12.83 |
| 1955                    | 9.08  | 2/13.68 | 14.08   | 2/13.84 | 11.32 | 2/9.71  | 12.77   | 11.30   | 17.03 | 12.71   | 10.48 | 14.61 | 9.60  | 11.86 | 14.02 | 9.22  | 2/12.75 |
| 1956                    | 9.94  | 2/14.81 | 2/15.16 | 2/14.29 | 11.66 | 2/10.89 | 13.66   | 2/12.26 | 17.65 | 12.54   | 11.48 | 15.63 | 10.95 | 12.04 | 14.33 | 9.21  | 2/13.56 |
| 1957                    | 13.73 | 14.60   | 15.85   | 15.36   | 12.35 | 11.28   | 13.76   | 13.09   | 18.55 | 14.99   | 11.65 | 16.65 | 11.52 | 13.26 | 15.45 | 9.96  | 14.51   |
| 1958                    | 10.27 | 14.84   | 16.14   | 15.92   | 11.66 | 11.05   | 14.60   | 13.15   | 18.32 | 13.80   | 12.19 | 15.49 | 11.59 | 13.44 | 15.40 | 10.22 | 14.75   |
| 1959                    | 11.43 | 16.88   | 15.71   | 15.91   | 13.94 | 11.23   | 15.08   | 13.73   | 17.81 | 14.01   | 12.51 | 15.52 | 11.73 | 13.96 | 15.94 | 9.15  | 15.02   |
| 1960                    | 11.79 | 17.08   | 16.26   | 16.30   | 13.23 | 12.61   | 15.31   | 13.42   | 18.52 | 14.97   | 12.45 | 17.26 | 12.78 | 14.30 | 16.17 | 9.58  | 15.42   |
| 1961                    | 12.24 | 18.23   | 17.67   | 17.84   | 14.24 | 13.37   | 15.89   | 14.47   | 19.87 | 17.06   | 13.54 | 19.87 | 13.78 | 15.42 | 17.94 | 12.00 | 16.83   |
| 1962                    | 12.44 | 18.38   | 17.71   | 18.56   | 13.44 | 13.28   | 16.31   | 14.69   | 19.77 | 17.36   | 13.57 | 19.79 | 14.17 | 15.71 | 18.27 | 11.99 | 17.08   |
| 1963                    | 12.72 | 19.48   | 17.20   | 18.58   | 15.86 | 13.50   | 16.01   | 14.76   | 19.52 | 17.65   | 13.73 | 19.20 | 14.25 | 15.28 | 18.11 | 12.21 | 16.80   |
| 1964                    | 12.77 | 18.76   | 17.62   | 19.05   | 14.48 | 13.63   | 16.63   | 14.50   | 19.40 | 17.78   | 14.46 | 20.10 | 14.18 | 15.50 | 17.96 | 12.38 | 16.78   |
| 1965                    | 13.26 | 18.79   | 17.88   | 18.82   | 14.04 | 13.79   | 16.53   | 15.19   | 18.82 | 19.84   | 15.02 | 19.13 | 14.84 | 15.00 | 18.84 | 12.44 | 17.30   |
| 1966                    | 13.55 | 20.78   | 18.31   | 19.41   | 14.40 | 14.08   | 17.29   | 15.91   | 20.70 | 20.27   | 14.99 | 20.70 | 14.95 | 18.59 | 19.65 | 13.25 | 18.25   |
| 1967                    | 13.36 | 3/20.64 | 18.00   | 21.36   | 14.31 | 13.65   | 17.48   | 16.08   | 20.48 | 19.21   | 15.08 | 19.25 | 15.37 | 18.42 | 19.46 | 1/    | 18.60   |
| 1968                    | 14.32 | 3/20.03 | 18.49   | 21.44   | 14.34 | 14.26   | 17.17   | 16.07   | 20.73 | 19.41   | 17.77 | 19.39 | 17.07 | 17.62 | 19.36 | 1/    | 18.64   |
| 1969                    | 14.72 | 2/21.82 | 19.23   | 22.31   | 14.59 | 14.09   | 17.49   | 16.96   | 19.47 | 19.24   | 16.85 | 19.49 | 15.40 | 17.51 | 20.07 | 1/    | 19.15   |
| 1970                    | 11.69 | 3/22.16 | 19.42   | 22.78   | 14.62 | 14.95   | 17.72   | 17.39   | 22.33 | 20.01   | 17.92 | 19.40 | 17.51 | 19.70 | 20.00 | 1/    | 19.40   |
| 1971                    | 15.96 | 3/21.92 | 20.16   | 23.80   | 1/    | 16.53   | 18.15   | 17.13   | 21.96 | 21.58   | 19.63 | 21.42 | 17.82 | 18.29 | 23.21 | 1/    | 20.33   |
| 1972                    | 17.02 | 2/21.72 | 19.72   | 23.06   | 1/    | 17.33   | 19.10   | 18.01   | 24.29 | 20.08   | 19.90 | 19.16 | 20.12 | 18.81 | 23.26 | 1/    | 21.01   |

1/ Not available. 2/ Includes a separate charge per bale for drying seed cotton or for use of lint cleaners, however, since 1958 separate charges for such services have been disappearing rapidly and are insignificant. 3/ Arizona and Nevada. Charges for bagging and ties included in all prices.

Table 72.--Average receiving charge per bale of cotton at public warehouses and compresses, by States, 1932 to date 1/

| Year beginning August 1 | Ala.         | Ariz. | Ark. | Calif. | Fla. | Ga. | La. | Miss. | Mo. | N. Mex. | N. C. | Okl. | S. C. | Tenn. | Tex. | Va. | U.S. |  |
|-------------------------|--------------|-------|------|--------|------|-----|-----|-------|-----|---------|-------|------|-------|-------|------|-----|------|--|
|                         | <u>Cents</u> |       |      |        |      |     |     |       |     |         |       |      |       |       |      |     |      |  |
| 1932                    | 34           | 25    | 25   | 29     | 25   | 16  | 25  | 25    | 25  | 25      | 40    | 15   | 28    | 25    | 25   | 27  | 24   |  |
| 1933                    | 32           | 25    | 25   | 30     | 25   | 26  | 20  | 25    | 25  | 25      | 40    | 15   | 40    | 25    | 22   | 30  | 23   |  |
| 1934                    | 30           | 25    | 40   | 30     | 30   | 29  | 30  | 36    | 40  | 25      | 40    | 15   | 26    | 40    | 39   | 30  | 35   |  |
| 1935                    | 30           | 25    | 25   | 30     | 25   | 25  | 30  | 31    | 25  | 25      | 25    | 15   | 25    | 25    | 21   | 25  | 25   |  |
| 1936                    | 30           | 25    | 25   | 27     | 35   | 35  | 25  | 25    | 25  | 25      | 25    | 15   | 25    | 25    | 21   | 30  | 24   |  |
| 1937                    | 35           | 25    | 40   | 30     | 35   | 30  | 41  | 40    | 40  | 25      | 25    | 15   | 25    | 40    | 22   | 30  | 31   |  |
| 1938                    | 31           | 27    | 25   | 24     | 30   | 34  | 32  | 32    | 25  | 25      | 35    | 15   | 27    | 25    | 27   | 25  | 27   |  |
| 1939                    | 30           | 27    | 15   | 22     | 35   | 37  | 28  | 28    | 17  | 25      | 37    | 15   | 35    | 15    | 23   | 25  | 23   |  |
| 1940                    | 32           | 25    | 15   | 23     | 35   | 32  | 24  | 22    | 15  | 25      | 28    | 15   | 25    | 15    | 24   | 25  | 21   |  |
| 1941                    | 26           | 25    | 15   | 25     | 35   | 25  | 21  | 22    | 15  | 25      | 25    | 15   | 25    | 15    | 24   | 25  | 21   |  |
| 1942                    | 25           | 2/    | 25   | 25     | 2/   | 23  | 31  | 29    | 25  | 25      | 2/    | 25   | 25    | 25    | 27   | 2/  | 27   |  |
| 1943                    | 30           | 2/    | 30   | 25     | 2/   | 28  | 35  | 33    | 32  | 25      | 2/    | 19   | 31    | 31    | 32   | 2/  | 31   |  |
| 1944                    | 36           | 2/    | 40   | 25     | 2/   | 29  | 40  | 43    | 41  | 35      | 2/    | 18   | 35    | 41    | 34   | 2/  | 37   |  |
| 1945                    | 38           | 2/    | 42   | 26     | 2/   | 29  | 45  | 44    | 41  | 36      | 2/    | 18   | 33    | 41    | 42   | 2/  | 41   |  |
| 1946                    | 50           | 2/    | 55   | 50     | 2/   | 30  | 51  | 55    | 55  | 50      | 2/    | 50   | 31    | 55    | 53   | 2/  | 53   |  |
| 1947                    | 47           | 2/    | 55   | 50     | 2/   | 35  | 51  | 55    | 55  | 50      | 2/    | 50   | 32    | 55    | 52   | 2/  | 52   |  |
| 1948                    | 52           | 2/    | 55   | 75     | 2/   | 40  | 54  | 56    | 55  | 67      | 2/    | 75   | 45    | 55    | 68   | 2/  | 62   |  |
| 1949                    | 57           | 2/    | 56   | 75     | 2/   | 50  | 54  | 56    | 55  | 61      | 2/    | 75   | 41    | 55    | 64   | 2/  | 63   |  |
| 1950                    | 56           | 75    | 55   | 75     | 2/   | 49  | 54  | 56    | 55  | 75      | 45    | 75   | 54    | 55    | 75   | 2/  | 65   |  |
| 1951                    | 56           | 75    | 56   | 78     | 2/   | 53  | 57  | 57    | 55  | 75      | 44    | 75   | 46    | 50    | 76   | 2/  | 65   |  |
| 1952                    | 60           | 100   | 64   | 89     | 2/   | 56  | 63  | 65    | 64  | 83      | 42    | 75   | 38    | 62    | 79   | 2/  | 71   |  |
| 1953                    | 59           | 100   | 65   | 100    | 2/   | 56  | 63  | 65    | 64  | 84      | 44    | 75   | 39    | 64    | 77   | 2/  | 72   |  |
| 1954                    | 57           | 100   | 57   | 100    | 2/   | 60  | 64  | 61    | 55  | 87      | 43    | 75   | 39    | 56    | 78   | 2/  | 71   |  |
| 1955                    | 66           | 100   | 53   | 100    | 2/   | 60  | 60  | 58    | 50  | 88      | 44    | 75   | 38    | 56    | 82   | 2/  | 70   |  |
| 1956                    | 61           | 100   | 60   | 99     | 2/   | 77  | 71  | 60    | 60  | 96      | 49    | 75   | 37    | 66    | 87   | 2/  | 75   |  |
| 1957                    | 74           | 100   | 68   | 98     | 2/   | 78  | 73  | 66    | 65  | 97      | 43    | 75   | 50    | 68    | 83   | 2/  | 80   |  |
| 1958                    | 72           | 100   | 67   | 100    | 2/   | 68  | 75  | 65    | 65  | 98      | 44    | 74   | 45    | 68    | 86   | 2/  | 81   |  |
| 1959                    | 71           | 100   | 67   | 96     | 2/   | 73  | 73  | 66    | 65  | 86      | 51    | 66   | 65    | 69    | 75   | 2/  | 75   |  |
| 1960                    | 73           | 100   | 66   | 99     | 2/   | 67  | 73  | 67    | 65  | 86      | 49    | 71   | 70    | 68    | 78   | 2/  | 77   |  |
| 1961                    | 84           | 100   | 65   | 84     | 2/   | 96  | 73  | 66    | 65  | 95      | 49    | 75   | 71    | 66    | 87   | 2/  | 80   |  |
| 1962                    | 83           | 79    | 66   | 58     | 2/   | 95  | 73  | 65    | 65  | 95      | 48    | 75   | 64    | 66    | 84   | 2/  | 74   |  |
| 1963                    | 85           | 60    | 66   | 52     | 2/   | 92  | 74  | 66    | 65  | 95      | 54    | 75   | 71    | 66    | 90   | 2/  | 74   |  |
| 1964                    | 86           | 63    | 66   | 54     | 2/   | 101 | 73  | 66    | 65  | 75      | 51    | 75   | 71    | 66    | 91   | 2/  | 74   |  |
| 1965                    | 83           | 52    | 66   | 53     | 2/   | 98  | 73  | 67    | 65  | 76      | 56    | 75   | 75    | 66    | 93   | 2/  | 75   |  |
| 1966                    | 97           | 48    | 76   | 51     | 2/   | 109 | 77  | 76    | 75  | 84      | 53    | 75   | 81    | 76    | 10   | 2/  | 78   |  |
| 1967                    | 106          | 3/ 73 | 75   | 50     | 2/   | 106 | 82  | 79    | 75  | 75      | 62    | 75   | 80    | 76    | 98   | 2/  | 83   |  |
| 1968                    | 104          | 3/ 67 | 99   | 52     | 2/   | 120 | 98  | 98    | 92  | 88      | 57    | 95   | 92    | 99    | 101  | 2/  | 90   |  |
| 1969                    | 107          | 3/ 62 | 110  | 75     | 2/   | 115 | 102 | 105   | 104 | 86      | 64    | 100  | 90    | 109   | 102  | 2/  | 97   |  |
| 1970                    | 113          | 3/ 82 | 114  | 77     | 2/   | 95  | 100 | 100   | 113 | 92      | 63    | 100  | 91    | 114   | 100  | 2/  | 100  |  |
| 1971                    | 111          | 80    | 113  | 89     | 2/   | 126 | 112 | 117   | 106 | 77      | 66    | 100  | 90    | 110   | 108  | 2/  | 106  |  |
| 1972                    | 104          | 4/    | 114  | 4/     | 2/   | 133 | 116 | 115   | 114 | 100     | 72    | 100  | 97    | 114   | 107  | 2/  | 110  |  |

1/ Based on published tariffs of major units of the public cotton warehouse industry chiefly represented by those with compress facilities. 2/ Data were insufficient for reporting charges. 3/ Arizona and Nevada. 4/ Separate charges no longer available.

© UPDATA 1981

Table 23.--Average monthly charge per bale for storage of cotton, by States  
1932 to date 1/ 2/

| Year beginning August 1 | Ala.         | Ariz. | Ark. | Calif. | Fla. | Ga. | La. | Miss. | No. | N. Mex. | N. C. | Okla. | S. C. | Tenn. | Tex. | Va. | U.S. |
|-------------------------|--------------|-------|------|--------|------|-----|-----|-------|-----|---------|-------|-------|-------|-------|------|-----|------|
|                         | <u>Cents</u> |       |      |        |      |     |     |       |     |         |       |       |       |       |      |     |      |
| 1932                    | 21           | 20    | 25   | 22     | 20   | 20  | 25  | 25    | 25  | 25      | 25    | 15    | 26    | 25    | 24   | 10  | 23   |
| 1933                    | 22           | 20    | 25   | 20     | 20   | 22  | 12  | 25    | 25  | 25      | 25    | 15    | 25    | 25    | 21   | 15  | 21   |
| 1934                    | 20           | 20    | 25   | 20     | 20   | 20  | 18  | 24    | 25  | 25      | 25    | 15    | 27    | 25    | 25   | 18  | 23   |
| 1935                    | 20           | 20    | 25   | 20     | 20   | 20  | 18  | 25    | 25  | 25      | 25    | 15    | 25    | 25    | 23   | 15  | 22   |
| 1936                    | 20           | 20    | 25   | 25     | 20   | 20  | 23  | 25    | 25  | 25      | 25    | 15    | 25    | 25    | 25   | 15  | 24   |
| 1937                    | 24           | 20    | 25   | 20     | 20   | 20  | 24  | 25    | 25  | 25      | 25    | 15    | 28    | 25    | 24   | 15  | 24   |
| 1938                    | 22           | 20    | 20   | 21     | 20   | 21  | 22  | 22    | 20  | 25      | 25    | 15    | 26    | 20    | 22   | 15  | 21   |
| 1939                    | 23           | 20    | 15   | 20     | 20   | 22  | 20  | 19    | 15  | 25      | 25    | 15    | 25    | 15    | 23   | 15  | 20   |
| 1940                    | 22           | 20    | 15   | 22     | 20   | 20  | 17  | 17    | 15  | 25      | 25    | 15    | 26    | 15    | 21   | 15  | 19   |
| 1941                    | 22           | 20    | 15   | 21     | 20   | 20  | 17  | 17    | 15  | 25      | 20    | 21    | 26    | 15    | 23   | 15  | 19   |
| 1942                    | 20           | 3/    | 18   | 20     | 3/   | 20  | 20  | 19    | 18  | 25      | 3/    | 20    | 22    | 18    | 22   | 3/  | 20   |
| 1943                    | 21           | 3/    | 20   | 22     | 3/   | 22  | 22  | 21    | 20  | 25      | 3/    | 25    | 23    | 19    | 23   | 3/  | 22   |
| 1944                    | 25           | 3/    | 20   | 21     | 3/   | 21  | 24  | 22    | 20  | 32      | 3/    | 25    | 26    | 20    | 25   | 3/  | 23   |
| 1945                    | 25           | 3/    | 20   | 20     | 3/   | 25  | 22  | 22    | 20  | 24      | 3/    | 24    | 28    | 20    | 26   | 3/  | 23   |
| 1946                    | 30           | 3/    | 32   | 25     | 3/   | 30  | 30  | 31    | 30  | 40      | 3/    | 31    | 33    | 30    | 33   | 3/  | 31   |
| 1947                    | 31           | 3/    | 30   | 25     | 3/   | 30  | 30  | 30    | 30  | 40      | 3/    | 30    | 32    | 30    | 32   | 3/  | 30   |
| 1948                    | 35           | 3/    | 33   | 30     | 3/   | 35  | 31  | 33    | 33  | 38      | 3/    | 40    | 35    | 33    | 36   | 3/  | 34   |
| 1949                    | 37           | 3/    | 34   | 30     | 3/   | 35  | 32  | 33    | 33  | 36      | 3/    | 40    | 38    | 33    | 36   | 3/  | 34   |
| 1950                    | 38           | 30    | 33   | 30     | 3/   | 40  | 31  | 33    | 33  | 38      | 38    | 45    | 35    | 33    | 37   | 3/  | 35   |
| 1951                    | 41           | 30    | 34   | 30     | 3/   | 46  | 35  | 35    | 33  | 37      | 40    | 45    | 41    | 36    | 40   | 2/  | 37   |
| 1952                    | 45           | 37    | 44   | 36     | 3/   | 49  | 41  | 43    | 43  | 44      | 44    | 50    | 46    | 43    | 46   | 3/  | 43   |
| 1953                    | 47           | 40    | 44   | 42     | 3/   | 50  | 43  | 43    | 43  | 45      | 44    | 50    | 45    | 44    | 46   | 3/  | 45   |
| 1954                    | 48           | 40    | 37   | 42     | 3/   | 49  | 43  | 40    | 35  | 46      | 45    | 50    | 45    | 36    | 46   | 3/  | 45   |
| 1955                    | 47           | 40    | 38   | 42     | 3/   | 51  | 42  | 39    | 35  | 49      | 45    | 50    | 47    | 37    | 47   | 3/  | 43   |
| 1956                    | 48           | 43    | 38   | 4/43   | 3/   | 50  | 46  | 37    | 35  | 49      | 39    | 50    | 47    | 39    | 47   | 3/  | 43   |
| 1957                    | 50           | 45    | 45   | 4/43   | 3/   | 51  | 45  | 45    | 45  | 47      | 47    | 50    | 47    | 46    | 51   | 3/  | 47   |
| 1958                    | 54           | 45    | 47   | 4/43   | 3/   | 55  | 48  | 46    | 46  | 49      | 49    | 50    | 51    | 47    | 52   | 3/  | 49   |
| 1959                    | 54           | 51    | 50   | 4/45   | 3/   | 54  | 51  | 49    | 50  | 49      | 50    | 49    | 53    | 51    | 48   | 3/  | 50   |
| 1960                    | 54           | 51    | 50   | 4/46   | 3/   | 57  | 51  | 55    | 50  | 48      | 49    | 49    | 53    | 51    | 51   | 3/  | 51   |
| 1961                    | 58           | 50    | 50   | 4/45   | 3/   | 57  | 51  | 50    | 50  | 50      | 49    | 50    | 52    | 50    | 53   | 3/  | 52   |
| 1962                    | 56           | 49    | 50   | 4/46   | 3/   | 57  | 50  | 50    | 50  | 50      | 50    | 50    | 52    | 50    | 51   | 3/  | 51   |
| 1963                    | 55           | 49    | 50   | 47     | 3/   | 57  | 51  | 50    | 50  | 48      | 50    | 50    | 52    | 50    | 50   | 3/  | 52   |
| 1964                    | 55           | 51    | 50   | 49     | 3/   | 60  | 52  | 50    | 50  | 48      | 49    | 50    | 52    | 50    | 53   | 3/  | 52   |
| 1965                    | 56           | 51    | 50   | 50     | 3/   | 57  | 50  | 50    | 50  | 46      | 52    | 50    | 52    | 50    | 53   | 3/  | 52   |
| 1966                    | 60           | 59    | 50   | 50     | 3/   | 57  | 54  | 54    | 55  | 47      | 52    | 50    | 51    | 55    | 52   | 3/  | 53   |
| 1967                    | 60           | 59    | 55   | 51     | 3/   | 58  | 53  | 55    | 55  | 47      | 53    | 50    | 56    | 55    | 53   | 3/  | 54   |
| 1968                    | 62           | 60    | 64   | 54     | 3/   | 60  | 60  | 62    | 64  | 58      | 55    | 60    | 57    | 65    | 53   | 3/  | 58   |
| 1969                    | 61           | 60    | 70   | 60     | 3/   | 61  | 69  | 68    | 67  | 54      | 53    | 60    | 60    | 69    | 60   | 3/  | 63   |
| 1970                    | 61           | 73    | 78   | 60     | 3/   | 62  | 61  | 73    | 76  | 55      | 56    | 59    | 58    | 78    | 57   | 3/  | 65   |
| 1971                    | 64           | 70    | 70   | 59     | 3/   | 65  | 66  | 74    | 72  | 60      | 60    | 63    | 60    | 70    | 62   | 3/  | 66   |
| 1972                    | 66           | 72    | 78   | 60     | 3/   | 68  | 74  | 78    | 79  | 61      | 63    | 64    | 63    | 76    | 65   | 3/  | 69   |

1/ Based on published tariffs of major units of the public cotton warehouse industry chiefly represented by those with compress facilities. 2/ From 60 to 75 percent of all major storage companies included insurance in the storage charge, through 1949. Since 1950, approximately 76 to 86 percent of storage firms include insurance in storage charges. 3/ Data were insufficient for reporting rates. 4/ Charges do not include insurance.

C  
 UPDATA  
 1981

Table 74.--Average charge per bale for compressing cotton, by type of compression, by States, 1932 to date 1/

| Year beginning August 1 | STANDARD DENSITY |       |      |        |      |     |     |       |     |         |       |       |       |       |      |     |       |
|-------------------------|------------------|-------|------|--------|------|-----|-----|-------|-----|---------|-------|-------|-------|-------|------|-----|-------|
|                         | Ala.             | Ariz. | Ark. | Calif. | Fla. | Ga. | La. | Miss. | Mo. | N. Mex. | N. C. | Okla. | S. C. | Tenn. | Tex. | Va. | U. S. |
|                         | Dents            |       |      |        |      |     |     |       |     |         |       |       |       |       |      |     |       |
| 1932                    | 61               | 101   | 62   | 118    | 60   | 60  | 68  | 61    | 61  | 67      | 60    | 66    | 60    | 62    | 68   | 75  | 63    |
| 1933                    | 60               | 100   | 62   | 110    | 60   | 60  | 60  | 61    | 62  | 68      | 60    | 67    | 60    | 62    | 68   | 60  | 63    |
| 1934                    | 70               | 100   | 62   | 110    | 60   | 60  | 75  | 61    | 61  | 66      | 60    | 62    | 75    | 61    | 69   | 60  | 64    |
| 1935                    | 70               | 100   | 62   | 108    | 60   | 60  | 75  | 62    | 57  | 67      | 60    | 60    | 75    | 60    | 62   | 60  | 64    |
| 1936                    | 60               | 100   | 60   | 110    | 60   | 60  | 47  | 60    | 60  | 66      | 60    | 59    | 60    | 60    | 64   | 60  | 60    |
| 1937                    | 60               | 100   | 60   | 100    | 60   | 60  | 61  | 60    | 60  | 66      | 60    | 76    | 75    | 60    | 71   | 60  | 62    |
| 1938                    | 59               | 100   | 60   | 107    | 55   | 50  | 63  | 60    | 60  | 76      | 50    | 76    | 56    | 60    | 75   | 60  | 63    |
| 1939                    | 61               | 100   | 60   | 100    | 50   | 50  | 61  | 60    | 60  | 76      | 50    | 76    | 50    | 60    | 76   | 60  | 62    |
| 1940                    | 57               | 100   | 61   | 106    | 50   | 50  | 63  | 61    | 60  | 77      | 50    | 67    | 67    | 61    | 74   | 60  | 63    |
| 1941                    | 60               | 100   | 63   | 103    | 60   | 60  | 63  | 62    | 63  | 77      | 60    | 67    | 68    | 63    | 75   | 60  | 64    |
| 1942                    | 60               | 2/    | 63   | 105    | 2/   | 60  | 63  | 63    | 63  | 77      | 2/    | 66    | 65    | 63    | 77   | 2/  | 65    |
| 1943                    | 62               | 2/    | 71   | 120    | 2/   | 66  | 70  | 68    | 71  | 78      | 2/    | 79    | 65    | 66    | 84   | 2/  | 71    |
| 1944                    | 71               | 2/    | 74   | 123    | 2/   | 68  | 79  | 77    | 74  | 96      | 2/    | 76    | 70    | 74    | 89   | 2/  |       |
| 1945                    | 76               | 2/    | 72   | 125    | 2/   | 70  | 78  | 74    | 74  | 92      | 2/    | 78    | 75    | 74    | 92   | 2/  | 75    |
| 1946                    | 92               | 2/    | 95   | 130    | 2/   | 100 | 95  | 95    | 95  | 125     | 2/    | 99    | 93    | 95    | 100  | 2/  | 97    |
| 1947                    | 98               | 2/    | 95   | 130    | 2/   | 100 | 96  | 95    | 95  | 125     | 2/    | 100   | 93    | 95    | 101  | 2/  | 98    |
| 1948                    | 100              | 2/    | 100  | 140    | 2/   | 100 | 102 | 100   | 100 | 138     | 2/    | 120   | 95    | 100   | 122  | 2/  | 104   |
| 1949                    | 99               | 2/    | 100  | 140    | 2/   | 100 | 103 | 101   | 100 | 150     | 2/    | 125   | 100   | 100   | 128  | 2/  | 107   |
| 1950                    | 106              | 140   | 100  | 140    | 2/   | 100 | 107 | 101   | 100 | 150     | 2/    | 125   | 100   | 100   | 131  | 2/  | 117   |
| 1951                    | 116              | 140   | 100  | 140    | 2/   | 108 | 111 | 102   | 100 | 160     | 2/    | 125   | 104   | 100   | 132  | 2/  | 119   |
| 1952                    | 120              | 160   | 115  | 150    | 2/   | 115 | 125 | 116   | 115 | 163     | 2/    | 130   | 119   | 115   | 140  | 2/  | 132   |
| 1953                    | 121              | 160   | 115  | 168    | 2/   | 115 | 127 | 116   | 115 | 163     | 2/    | 130   | 119   | 115   | 145  | 2/  | 135   |
| 1954                    | 119              | 160   | 101  | 168    | 2/   | 116 | 125 | 109   | 100 | 162     | 2/    | 130   | 119   | 100   | 144  | 2/  | 131   |
| 1955                    | 120              | 160   | 82   | 167    | 2/   | 116 | 113 | 95    | 88  | 163     | 2/    | 130   | 119   | 82    | 145  | 2/  | 120   |
| 1956                    | 128              | 160   | 100  | 168    | 2/   | 128 | 125 | 104   | 100 | 169     | 2/    | 134   | 129   | 100   | 148  | 2/  | 131   |
| 1957                    | 129              | 160   | 101  | 168    | 2/   | 129 | 121 | 103   | 100 | 175     | 2/    | 142   | 130   | 100   | 164  | 2/  | 142   |
| 1958                    | 129              | 160   | 102  | 168    | 2/   | 130 | 124 | 105   | 100 | 172     | 2/    | 140   | 133   | 100   | 162  | 2/  | 143   |
| 1959                    | 129              | 160   | 101  | 168    | 2/   | 129 | 128 | 109   | 100 | 175     | 2/    | 163   | 130   | 100   | 162  | 2/  | 139   |
| 1960                    | 130              | 160   | 100  | 170    | 2/   | 130 | 128 | 110   | 100 | 175     | 2/    | 163   | 129   | 100   | 171  | 2/  | 143   |
| 1961                    | 138              | 160   | 100  | 169    | 2/   | 138 | 129 | 106   | 100 | 182     | 2/    | 176   | 133   | 100   | 183  | 2/  | 148   |
| 1962                    | 139              | 160   | 100  | 173    | 2/   | 2/  | 129 | 106   | 100 | 185     | 2/    | 176   | 133   | 100   | 183  | 2/  | 148   |
| 1963                    | 140              | 176   | 120  | 184    | 2/   | 2/  | 136 | 123   | 120 | 190     | 2/    | 200   | 132   | 120   | 184  | 2/  | 158   |
| 1964                    | 142              | 176   | 120  | 190    | 2/   | 2/  | 136 | 125   | 120 | 188     | 2/    | 200   | 133   | 121   | 187  | 2/  | 156   |
| 1965                    | 145              | 176   | 120  | 183    | 2/   | 2/  | 133 | 125   | 120 | 188     | 2/    | 200   | 145   | 122   | 187  | 2/  | 156   |
| 1966                    | 157              | 185   | 135  | 192    | 2/   | 162 | 144 | 138   | 135 | 195     | 2/    | 200   | 149   | 137   | 197  | 2/  | 170   |
| 1967                    | 169              | 200   | 168  | 200    | 2/   | 165 | 155 | 146   | 135 | 210     | 175   | 227   | 175   | 137   | 212  | 2/  | 187   |
| 1968                    | 179              | 216   | 173  | 217    | 2/   | 176 | 175 | 176   | 175 | 215     | 182   | 245   | 182   | 175   | 223  | 2/  | 201   |
| 1969                    | 180              | 216   | 190  | 225    | 2/   | 176 | 191 | 191   | 190 | 217     | 185   | 250   | 180   | 182   | 227  | 2/  | 208   |
| 1970                    | 194              | 224   | 222  | 223    | 2/   | 176 | 214 | 215   | 225 | 221     | 2/    | 250   | 199   | 220   | 238  | 2/  | 226   |
| 1971                    | 208              | 224   | 222  | 225    | 2/   | 183 | 213 | 224   | 225 | 218     | 230   | 250   | 203   | 225   | 231  | 2/  | 225   |
| 1972                    | 227              | 236   | 236  | 229    | 2/   | 230 | 225 | 225   | 225 | 230     | 230   | 250   | 230   | 225   | 254  | 2/  | 236   |

- 90 -

See footnotes at end of table.

Continued--

Table 74.--Average charge per bale for compressing cotton, by type of compression, by States, 1932 to date 1/- Continued

| Year<br>beginning<br>August 1 | HIGH DENSITY |       |      |        |      |     |     |       |     |            |       |       |       |       |      | U. S. |     |
|-------------------------------|--------------|-------|------|--------|------|-----|-----|-------|-----|------------|-------|-------|-------|-------|------|-------|-----|
|                               | Ala.         | Ariz. | Ark. | Calif. | Fla. | Ga. | La. | Miss. | Mo. | R.<br>Mex. | N. C. | Okla. | S. C. | Tenn. | Tex. |       | Va. |
|                               | Cents        |       |      |        |      |     |     |       |     |            |       |       |       |       |      |       |     |
| 1932                          | 76           | 101   | 75   | 108    | 82   | 75  | 75  | 75    | 0   | 75         | 0     | 75    | 75    | 75    | 72   | 75    | 74  |
| 1933                          | 75           | 100   | 75   | 110    | 75   | 82  | 65  | 75    | 0   | 75         | 0     | 77    | 75    | 75    | 78   | 75    | 78  |
| 1934                          | 75           | 100   | 75   | 110    | 75   | 75  | 75  | 75    | 75  | 75         | 0     | 72    | 75    | 75    | 75   | 75    | 78  |
| 1935                          | 75           | 100   | 75   | 103    | 75   | 75  | 75  | 75    | 75  | 79         | 0     | 60    | 75    | 75    | 68   | 75    | 72  |
| 1936                          | 75           | 100   | 75   | 110    | 75   | 75  | 54  | 75    | 75  | 79         | 0     | 59    | 75    | 75    | 69   | 75    | 72  |
| 1937                          | 60           | 100   | 75   | 100    | 75   | 82  | 75  | 75    | 75  | 79         | 0     | 76    | 75    | 75    | 73   | 75    | 76  |
| 1938                          | 69           | 100   | 75   | 102    | 67   | 65  | 69  | 75    | 75  | 79         | 70    | 76    | 71    | 75    | 75   | 75    | 77  |
| 1939                          | 70           | 100   | 75   | 100    | 65   | 65  | 68  | 75    | 75  | 79         | 65    | 76    | 65    | 75    | 76   | 95    | 77  |
| 1940                          | 69           | 100   | 75   | 106    | 65   | 66  | 70  | 75    | 75  | 82         | 70    | 77    | 73    | 75    | 75   | 75    | 78  |
| 1941                          | 71           | 100   | 75   | 103    | 75   | 75  | 70  | 75    | 75  | 80         | 75    | 77    | 73    | 75    | 75   | 75    | 78  |
| 1942                          | 75           | 2/    | 75   | 105    | 2/   | 75  | 71  | 75    | 75  | 80         | 2/    | 76    | 72    | 75    | 77   | 2/    | 78  |
| 1943                          | 79           | 2/    | 84   | 120    | 2/   | 82  | 88  | 82    | 84  | 80         | 2/    | 92    | 74    | 78    | 84   | 2/    | 88  |
| 1944                          | 89           | 2/    | 88   | 123    | 2/   | 85  | 85  | 88    | 88  | 101        | 2/    | 91    | 88    | 88    | 89   | 2/    | 91  |
| 1945                          | 95           | 2/    | 88   | 125    | 2/   | 88  | 87  | 88    | 88  | 97         | 2/    | 91    | 83    | 88    | 92   | 2/    | 93  |
| 1946                          | 100          | 2/    | 115  | 130    | 2/   | 100 | 108 | 115   | 115 | 125        | 2/    | 100   | 99    | 115   | 100  | 2/    | 106 |
| 1947                          | 100          | 2/    | 115  | 130    | 2/   | 100 | 108 | 115   | 115 | 150        | 2/    | 100   | 102   | 115   | 103  | 2/    | 110 |
| 1948                          | 100          | 2/    | 125  | 140    | 2/   | 100 | 118 | 125   | 125 | 150        | 2/    | 121   | 105   | 125   | 123  | 2/    | 125 |
| 1949                          | 102          | 2/    | 125  | 140    | 2/   | 100 | 118 | 126   | 125 | 175        | 2/    | 125   | 102   | 125   | 128  | 2/    | 129 |
| 1950                          | 113          | 2/    | 125  | 150    | 2/   | 115 | 114 | 126   | 125 | 175        | 2/    | 125   | 100   | 125   | 132  | 2/    | 131 |
| 1951                          | 125          | 150   | 125  | 150    | 2/   | 119 | 124 | 128   | 125 | 185        | 2/    | 125   | 112   | 125   | 134  | 2/    | 134 |
| 1952                          | 125          | 170   | 140  | 160    | 2/   | 125 | 137 | 141   | 140 | 185        | 2/    | 135   | 125   | 160   | 142  | 2/    | 147 |
| 1953                          | 129          | 170   | 140  | 178    | 2/   | 125 | 138 | 140   | 140 | 185        | 2/    | 135   | 125   | 140   | 146  | 2/    | 153 |
| 1954                          | 125          | 170   | 126  | 178    | 2/   | 125 | 138 | 133   | 131 | 182        | 2/    | 135   | 125   | 125   | 145  | 2/    | 132 |
| 1955                          | 125          | 170   | 107  | 177    | 2/   | 125 | 128 | 119   | 122 | 185        | 2/    | 135   | 125   | 106   | 146  | 2/    | 166 |
| 1956                          | 130          | 170   | 138  | 178    | 2/   | 137 | 139 | 140   | 140 | 185        | 2/    | 138   | 129   | 140   | 150  | 2/    | 155 |
| 1957                          | 145          | 170   | 140  | 178    | 2/   | 146 | 140 | 140   | 140 | 185        | 2/    | 150   | 143   | 140   | 165  | 2/    | 164 |
| 1958                          | 147          | 170   | 140  | 181    | 2/   | 143 | 140 | 140   | 140 | 180        | 2/    | 150   | 138   | 140   | 163  | 2/    | 165 |
| 1959                          | 150          | 180   | 140  | 185    | 2/   | 147 | 144 | 142   | 140 | 185        | 2/    | 163   | 146   | 140   | 163  | 2/    | 166 |
| 1960                          | 150          | 180   | 140  | 189    | 2/   | 150 | 145 | 142   | 140 | 188        | 2/    | 163   | 146   | 140   | 175  | 2/    | 172 |
| 1961                          | 154          | 180   | 140  | 190    | 2/   | 158 | 147 | 142   | 140 | 194        | 2/    | 176   | 150   | 140   | 184  | 2/    | 177 |
| 1962                          | 156          | 180   | 140  | 195    | 2/   | 146 | 142 | 142   | 140 | 200        | 2/    | 176   | 153   | 140   | 185  | 2/    | 179 |
| 1963                          | 159          | 196   | 160  | 208    | 2/   | 154 | 160 | 160   | 160 | 200        | 2/    | 200   | 147   | 160   | 184  | 2/    | 184 |
| 1964                          | 158          | 196   | 160  | 214    | 2/   | 162 | 161 | 161   | 160 | 200        | 2/    | 200   | 147   | 161   | 188  | 2/    | 189 |
| 1965                          | 163          | 196   | 160  | 202    | 2/   | 157 | 162 | 162   | 160 | 200        | 2/    | 200   | 164   | 162   | 187  | 2/    | 184 |
| 1966                          | 189          | 205   | 180  | 212    | 2/   | 191 | 171 | 181   | 180 | 206        | 2/    | 200   | 183   | 181   | 198  | 2/    | 196 |
| 1967                          | 194          | 225   | 216  | 221    | 2/   | 210 | 192 | 203   | 180 | 220        | 200   | 227   | 200   | 181   | 214  | 2/    | 212 |
| 1968                          | 216          | 240   | 223  | 241    | 2/   | 220 | 217 | 225   | 225 | 215        | 210   | 245   | 206   | 225   | 224  | 2/    | 228 |
| 1969                          | 205          | 240   | 250  | 255    | 2/   | 220 | 225 | 247   | 250 | 228        | 210   | 250   | 205   | 238   | 228  | 2/    | 237 |
| 1970                          | 225          | 249   | 295  | 243    | 2/   | 225 | 282 | 283   | 300 | 231        | 2/    | 250   | 223   | 289   | 239  | 2/    | 254 |
| 1971                          | 232          | 248   | 276  | 250    | 2/   | 228 | 280 | 300   | 300 | 238        | 243   | 250   | 242   | 275   | 235  | 2/    | 255 |
| 1972                          | 245          | 260   | 282  | 255    | 2/   | 245 | 291 | 300   | 300 | 248        | 245   | 250   | 245   | 281   | 257  | 2/    | 266 |

1/ Based on published tariffs of major units of the public cotton warehouse industry chiefly represented by those with compress facilities. 2/ Data insufficient for reporting charges.

Table 75.—Reported sales of cotton in designated markets, by months, 1920 to date <sup>1/</sup>

| Year beginning Aug. 1      | Aug.  | Sept. | Oct.  | Nov.  | Dec.  | Jan.  | Feb.  | Mar.  | Apr.  | May   | June  | July  | Total <sup>2/</sup> |
|----------------------------|-------|-------|-------|-------|-------|-------|-------|-------|-------|-------|-------|-------|---------------------|
| <u>1,000 Running Bales</u> |       |       |       |       |       |       |       |       |       |       |       |       |                     |
| 1920                       | 186   | 499   | 516   | 254   | 250   | 321   | 239   | 265   | 333   | 292   | 215   | 200   | 3,571               |
| 1921                       | 305   | 656   | 375   | 284   | 256   | 201   | 246   | 247   | 193   | 330   | 161   | 112   | 3,365               |
| 1922                       | 229   | 908   | 891   | 383   | 271   | 288   | 228   | 108   | 80    | 76    | 59    | 117   | 3,639               |
| 1923                       | 349   | 750   | 768   | 753   | 366   | 225   | 191   | 142   | 141   | 84    | 41    | 71    | 3,881               |
| 1924                       | 264   | 944   | 935   | 680   | 634   | 383   | 503   | 256   | 119   | 80    | 57    | 100   | 4,955               |
| 1925                       | 449   | 1,085 | 1,091 | 764   | 528   | 436   | 288   | 307   | 246   | 187   | 164   | 131   | 5,676               |
| 1926                       | 291   | 1,175 | 1,186 | 996   | 595   | 577   | 578   | 479   | 256   | 202   | 153   | 100   | 6,589               |
| 1927                       | 407   | 945   | 973   | 575   | 374   | 294   | 256   | 269   | 223   | 164   | 123   | 83    | 4,686               |
| 1928                       | 318   | 1,133 | 1,358 | 935   | 576   | 455   | 353   | 346   | 245   | 194   | 111   | 102   | 6,126               |
| 1929                       | 387   | 1,193 | 1,455 | 708   | 552   | 328   | 197   | 132   | 78    | 79    | 49    | 51    | 5,211               |
| 1930                       | 376   | 1,066 | 1,164 | 715   | 375   | 270   | 291   | 195   | 104   | 102   | 72    | 57    | 4,787               |
| 1931                       | 140   | 1,093 | 1,739 | 1,039 | 689   | 655   | 478   | 316   | 179   | 101   | 57    | 56    | 6,542               |
| 1932                       | 352   | 1,013 | 1,355 | 1,058 | 552   | 503   | 231   | 175   | 292   | 385   | 268   | 244   | 6,426               |
| 1933                       | 355   | 1,055 | 1,202 | 834   | 374   | 321   | 276   | 209   | 155   | 80    | 134   | 134   | 5,129               |
| 1934                       | 289   | 800   | 626   | 346   | 247   | 202   | 169   | 125   | 69    | 142   | 74    | 80    | 3,168               |
| 1935                       | 201   | 746   | 1,354 | 841   | 521   | 313   | 275   | 249   | 251   | 232   | 145   | 220   | 5,347               |
| 1936                       | 299   | 1,581 | 1,729 | 918   | 462   | 224   | 222   | 372   | 109   | 42    | 32    | 60    | 6,050               |
| 1937                       | 492   | 1,817 | 1,275 | 579   | 457   | 503   | 408   | 228   | 104   | 72    | 71    | 134   | 6,140               |
| 1938                       | 241   | 1,019 | 856   | 363   | 180   | 219   | 133   | 141   | 104   | 164   | 129   | 158   | 3,706               |
| 1939                       | 496   | 1,579 | 1,410 | 1,068 | 915   | 383   | 403   | 195   | 272   | 159   | 140   | 103   | 7,122               |
| 1940                       | 214   | 546   | 1,248 | 840   | 606   | 809   | 475   | 799   | 458   | 1,131 | 449   | 196   | 7,771               |
| 1941                       | 166   | 994   | 1,260 | 676   | 494   | 641   | 347   | 345   | 350   | 269   | 145   | 178   | 5,864               |
| 1942                       | 180   | 910   | 1,684 | 682   | 350   | 463   | 379   | 402   | 340   | 315   | 266   | 214   | 6,193               |
| 1943                       | 377   | 906   | 950   | 460   | 370   | 526   | 443   | 443   | 368   | 407   | 431   | 355   | 6,037               |
| 1944                       | 369   | 928   | 1,124 | 679   | 483   | 435   | 278   | 386   | 362   | 377   | 394   | 331   | 6,145               |
| 1945                       | 283   | 444   | 1,112 | 920   | 611   | 638   | 627   | 719   | 439   | 356   | 304   | 276   | 6,730               |
| 1946                       | 288   | 538   | 826   | 683   | 731   | 543   | 520   | 455   | 341   | 251   | 138   | 238   | 5,552               |
| 1947                       | 287   | 873   | 2,043 | 1,381 | 806   | 599   | 373   | 424   | 490   | 182   | 171   | 220   | 7,849               |
| 1948                       | 477   | 769   | 1,500 | 920   | 912   | 910   | 570   | 518   | 452   | 463   | 204   | 227   | 7,922               |
| 1949                       | 471   | 1,519 | 1,751 | 1,581 | 1,235 | 1,087 | 700   | 446   | 493   | 666   | 502   | 596   | 11,048              |
| 1950                       | 285   | 1,379 | 1,460 | 1,199 | 694   | 721   | 2/    | 345   | 262   | 215   | 159   | 165   | 7,884               |
| 1951                       | 583   | 1,026 | 1,752 | 1,642 | 980   | 842   | 439   | 480   | 334   | 282   | 276   | 230   | 8,866               |
| 1952                       | 441   | 1,419 | 1,683 | 1,129 | 730   | 636   | 464   | 378   | 346   | 200   | 196   | 257   | 7,879               |
| 1953                       | 422   | 1,077 | 1,306 | 1,366 | 1,213 | 1,077 | 667   | 475   | 400   | 377   | 208   | 221   | 8,809               |
| 1954                       | 589   | 1,678 | 1,952 | 1,853 | 1,575 | 1,289 | 642   | 384   | 270   | 348   | 201   | 204   | 10,985              |
| 1955                       | 513   | 1,026 | 1,235 | 1,279 | 766   | 1,004 | 1,181 | 414   | 173   | 242   | 1,554 | 1,100 | 10,487              |
| 1956                       | 576   | 1,332 | 2,145 | 2,220 | 1,259 | 829   | 404   | 679   | 1,849 | 921   | 589   | 1,036 | 13,848              |
| 1957                       | 359   | 854   | 1,324 | 1,937 | 2,547 | 1,212 | 614   | 421   | 535   | 413   | 670   | 290   | 11,176              |
| 1958                       | 294   | 253   | 1,507 | 1,735 | 957   | 463   | 444   | 547   | 475   | 303   | 242   | 178   | 7,405               |
| 1959                       | 1,967 | 985   | 1,889 | 3,132 | 2,902 | 1,317 | 674   | 472   | 398   | 221   | 226   | 124   | 14,305              |
| 1960                       | 698   | 965   | 2,486 | 3,612 | 2,907 | 1,969 | 1,619 | 994   | 368   | 222   | 337   | 338   | 16,514              |
| 1961                       | 337   | 394   | 1,643 | 2,767 | 1,867 | 1,436 | 582   | 370   | 262   | 344   | 243   | 172   | 10,418              |
| 1962                       | 460   | 827   | 1,754 | 1,970 | 1,634 | 1,315 | 745   | 607   | 375   | 677   | 406   | 403   | 11,192              |
| 1963                       | 1,008 | 1,138 | 2,204 | 2,295 | 1,863 | 1,519 | 724   | 473   | 346   | 357   | 418   | 258   | 12,602              |
| 1964                       | 741   | 1,049 | 1,974 | 2,464 | 1,674 | 1,075 | 606   | 670   | 429   | 349   | 471   | 274   | 11,777              |
| 1965                       | 660   | 813   | 1,687 | 1,999 | 1,462 | 857   | 628   | 908   | 621   | 552   | 505   | 270   | 10,961              |
| 1966                       | 612   | 734   | 1,546 | 2,972 | 2,442 | 1,214 | 490   | 381   | 865   | 430   | 494   | 485   | 12,665              |
| 1967                       | 765   | 947   | 1,745 | 3,299 | 1,842 | 948   | 446   | 318   | 296   | 791   | 291   | 367   | 12,055              |
| 1968                       | 442   | 348   | 1,178 | 1,514 | 1,822 | 1,137 | 367   | 420   | 314   | 430   | 333   | 248   | 8,554               |
| 1969                       | 253   | 436   | 1,575 | 1,442 | 1,705 | 986   | 627   | 564   | 422   | 400   | 304   | 451   | 9,165               |
| 1970                       | 192   | 549   | 1,090 | 1,993 | 2,740 | 1,164 | 909   | 726   | 625   | 456   | 553   | 236   | 11,144              |
| 1971                       | 468   | 402   | 1,178 | 2,088 | 1,650 | 1,371 | 543   | 203   | 140   | 155   | 147   | 91    | 8,436               |
| 1972                       | 322   | 336   | 1,449 | 2,071 | 1,810 | 2,253 | 1,145 | 1,335 | 709   | 250   | 182   | 200   | 12,061              |
| 1973                       | 189   | 174   | 1,192 | 1,950 | 1,988 | 2,055 | 606   | 610   | 419   |       |       |       |                     |

<sup>1/</sup> Prior to August 1953 reported purchases are for 10 markets; August 1953 through July 1954, for 12 markets; August 1954 through July 1962, for 14 markets; August 1962 through August 1967, for 15 markets; September 1967 through February 1968, for 14 markets, and beginning March 1968, for 12 markets. <sup>2/</sup> Trading suspended in cotton futures markets. Purchases not reported for spot markets.

Table 76.—United States: Proportion of cotton crop sold by farmers, by months, 1920 to date

| Year beginning Aug. 1 | Aug. | Sept. | Oct. | Nov. | Dec. | Jan. | Feb. | Mar. | Apr. | May | June | July | Season |
|-----------------------|------|-------|------|------|------|------|------|------|------|-----|------|------|--------|
| Percent               |      |       |      |      |      |      |      |      |      |     |      |      |        |
| 1920                  | 3.0  | 9.7   | 16.2 | 15.8 | 11.1 | 6.5  | 5.8  | 6.0  | 6.7  | 6.9 | 6.6  | 5.7  | 100.0  |
| 1921                  | 3.6  | 14.0  | 22.4 | 17.1 | 12.1 | 5.8  | 4.3  | 4.6  | 4.6  | 5.9 | 3.0  | 2.6  | 100.0  |
| 1922                  | 5.1  | 16.7  | 25.5 | 19.8 | 12.5 | 5.9  | 4.4  | 3.7  | 2.0  | 1.3 | 1.5  | 1.6  | 100.0  |
| 1923                  | 4.1  | 16.3  | 24.6 | 24.0 | 13.3 | 5.8  | 3.1  | 2.5  | 1.7  | 1.7 | 1.3  | 1.6  | 100.0  |
| 1924                  | 3.3  | 15.2  | 25.2 | 22.3 | 14.5 | 6.6  | 4.9  | 3.4  | 1.8  | 1.1 | .9   | 1.0  | 100.0  |
| 1925                  | 6.5  | 19.3  | 23.1 | 17.6 | 12.0 | 6.6  | 4.2  | 3.1  | 2.2  | 1.7 | 2.1  | 1.6  | 100.0  |
| 1926                  | 2.7  | 15.2  | 22.0 | 19.6 | 12.5 | 6.3  | 5.8  | 4.9  | 3.8  | 3.1 | 2.5  | 1.6  | 100.0  |
| 1927                  | 6.6  | 20.0  | 23.8 | 17.3 | 9.7  | 4.2  | 4.0  | 4.2  | 3.1  | 2.7 | 2.3  | 2.1  | 100.0  |
| 1928                  | 4.6  | 15.6  | 24.8 | 20.8 | 12.8 | 5.4  | 4.0  | 4.8  | 1.8  | 1.6 | 1.9  | 1.9  | 100.0  |
| 1929                  | 5.7  | 18.3  | 28.3 | 20.6 | 11.7 | 4.2  | 2.6  | 2.3  | 1.4  | 1.4 | 1.6  | 1.9  | 100.0  |
| 1930                  | 7.7  | 19.0  | 25.6 | 20.3 | 11.7 | 3.9  | 2.8  | 2.4  | 1.8  | 1.6 | 1.8  | 1.4  | 100.0  |
| 1931                  | 2.9  | 13.4  | 23.9 | 20.5 | 13.6 | 6.4  | 5.9  | 5.1  | 2.6  | 1.7 | 1.8  | 2.2  | 100.0  |
| 1932                  | 4.1  | 14.3  | 23.0 | 20.0 | 10.9 | 4.0  | 3.4  | 3.3  | 4.9  | 5.6 | 3.9  | 2.6  | 100.0  |
| 1933                  | 6.1  | 16.2  | 21.0 | 15.3 | 7.9  | 2.4  | 4.4  | 6.6  | 4.1  | 1.3 | 2.5  | 9.1  | 96.9   |
| 1934                  | 5.0  | 12.9  | 27.9 | 25.0 | 11.8 | 5.0  | 2.6  | 3.0  | 2.2  | 1.4 | 1.9  | 1.3  | 100.0  |
| 1935                  | 4.5  | 18.5  | 30.2 | 22.2 | 10.5 | 4.6  | 2.2  | 2.0  | 1.5  | 1.4 | 1.1  | 1.3  | 100.0  |
| 1936                  | 5.3  | 21.5  | 28.9 | 22.4 | 11.2 | 2.9  | 2.1  | 1.5  | 1.0  | 1.0 | 1.2  | 1.0  | 100.0  |
| 1937                  | 5.9  | 17.1  | 19.1 | 13.0 | 6.6  | 3.8  | 2.6  | 1.6  | .6   | .4  | .1   | .1   | 70.9   |
| 1938                  | 4.9  | 14.8  | 19.4 | 11.9 | 4.8  | 1.5  | 1.6  | 1.2  | .6   | 1.2 | 1.4  | 1.2  | 64.5   |
| 1939                  | 6.2  | 22.0  | 26.8 | 23.6 | 13.2 | 3.1  | 2.3  | 1.0  | 1.1  | .2  | .4   | .1   | 100.0  |
| 1940                  | 2.9  | 10.5  | 22.4 | 17.7 | 10.7 | 4.5  | 4.5  | 7.0  | 4.4  | 5.0 | 7.3  | 2.3  | 99.2   |
| 1941                  | 1.7  | 15.5  | 21.5 | 17.4 | 10.3 | 5.9  | 4.3  | 5.1  | 4.9  | 2.9 | 1.0  | .9   | 91.4   |
| 1942                  | 2.3  | 13.4  | 23.6 | 15.3 | 6.3  | 5.9  | 3.5  | 3.8  | 2.3  | 2.1 | 1.4  | 1.9  | 81.8   |
| 1943                  | 4.9  | 14.7  | 16.0 | 12.4 | 6.3  | 4.8  | 4.4  | 3.3  | 3.2  | 2.9 | 3.1  | 2.5  | 78.5   |
| 1944                  | 2.0  | 11.4  | 20.3 | 18.5 | 13.3 | 7.0  | 5.0  | 3.7  | 3.1  | 2.9 | 1.9  | 1.5  | 90.6   |
| 1945                  | 3.0  | 10.7  | 24.2 | 23.4 | 12.2 | 9.9  | 5.4  | 4.8  | 3.1  | 1.6 | .9   | .3   | 99.5   |
| 1946                  | 4.3  | 11.0  | 22.6 | 17.7 | 14.1 | 9.7  | 9.2  | 7.4  | 2.3  | 1.1 | .3   | .3   | 100.0  |
| 1947                  | 3.8  | 15.6  | 26.4 | 20.7 | 12.9 | 8.1  | 3.2  | 4.1  | 3.1  | 1.0 | .4   | .4   | 99.7   |
| 1948                  | 4.4  | 9.8   | 16.1 | 13.3 | 8.1  | 7.0  | 3.4  | 4.1  | 2.4  | 3.3 | 1.3  | .9   | 74.1   |
| 1949                  | 5.0  | 12.4  | 19.1 | 18.7 | 13.0 | 8.7  | 4.0  | 3.0  | 2.3  | 3.1 | 3.1  | 5.2  | 97.6   |
| 1950                  | 6.5  | 13.0  | 24.5 | 27.1 | 16.1 | 7.9  | 2.3  | 1.9  | .3   | .2  | .1   | .1   | 100.0  |
| 1951                  | 6.7  | 11.6  | 18.6 | 20.0 | 17.0 | 9.0  | 4.2  | 4.2  | 2.7  | 1.5 | 1.5  | 1.1  | 98.1   |
| 1952                  | 5.5  | 14.6  | 19.4 | 15.6 | 9.5  | 7.5  | 5.4  | 4.8  | 2.1  | 1.4 | 1.3  | 1.1  | 88.2   |
| 1953                  | 3.9  | 9.2   | 13.4 | 12.0 | 9.4  | 6.2  | 3.0  | 3.3  | 3.1  | 2.7 | 1.6  | .4   | 68.2   |
| 1954                  | 6.9  | 14.1  | 20.2 | 17.0 | 11.7 | 8.9  | 3.5  | 1.6  | 1.6  | 1.2 | .6   | .4   | 87.7   |
| 1955 <sup>1/</sup>    | 5.1  | 9.6   | 11.6 | 9.8  | 6.1  | 4.5  | 4.6  | 2.7  | 1.8  | 1.5 | .7   | .2   | 58.2   |
| 1956 <sup>1/</sup>    | 5.2  | 11.4  | 16.3 | 14.4 | 8.8  | 5.7  | 3.5  | 1.5  | 1.8  | 1.5 | .9   | .8   | 71.8   |
| 1957 <sup>1/</sup>    | 4.7  | 7.2   | 13.6 | 16.5 | 14.6 | 6.9  | 2.1  | 1.6  | 2.6  | 2.5 | 2.1  | 2.9  | 77.3   |
| 1958 <sup>1/</sup>    | 2.6  | 3.0   | 9.4  | 11.7 | 8.3  | 4.0  | 1.8  | 1.8  | 1.7  | 1.4 | 1.1  | .4   | 47.2   |
| 1959 <sup>1/</sup>    | 3.2  | 12.3  | 25.0 | 26.5 | 19.1 | 9.5  | 2.1  | .9   | .5   | .3  | .2   | .1   | 99.8   |
| 1960 <sup>1/</sup>    | 3.1  | 9.1   | 23.7 | 29.5 | 18.8 | 11.2 | 1.9  | .9   | .5   | .4  | .1   | .7   | 100.0  |
| 1961 <sup>1/</sup>    | 2.4  | 4.6   | 15.8 | 18.9 | 14.3 | 10.4 | 3.2  | 1.8  | 1.3  | 1.6 | 1.4  | 1.6  | 77.3   |
| 1962 <sup>1/</sup>    | 3.1  | 6.4   | 12.3 | 13.3 | 11.3 | 9.3  | 3.6  | 3.5  | 3.1  | 1.0 | .8   | .4   | 68.1   |
| 1963 <sup>1/</sup>    | 2.0  | 5.1   | 11.6 | 13.3 | 10.7 | 8.0  | 2.6  | 1.8  | 1.3  | 1.3 | 1.7  | 1.2  | 60.6   |
| 1964 <sup>1/</sup>    | 2.0  | 5.3   | 12.8 | 14.4 | 10.7 | 8.7  | 3.2  | 3.0  | 3.0  | 1.4 | 2.5  | 1.0  | 68.0   |
| 1965 <sup>1/</sup>    | 1.8  | 5.7   | 15.2 | 14.6 | 8.8  | 7.8  | 3.3  | 2.1  | 1.6  | 1.5 | 1.2  | .6   | 64.2   |
| 1966 <sup>1/</sup>    | 1.6  | 3.9   | 14.4 | 21.8 | 15.0 | 13.7 | 3.1  | 2.2  | 1.8  | 1.8 | 2.3  | 3.4  | 85.0   |
| 1967 <sup>1/</sup>    | 5.0  | 3.0   | 11.5 | 25.5 | 18.0 | 13.7 | 3.8  | 3.2  | 2.9  | 2.9 | 2.4  | 8.0  | 99.3   |
| 1968 <sup>1/</sup>    | 1.4  | 2.8   | 11.3 | 17.7 | 14.7 | 11.8 | 2.2  | 2.1  | 2.6  | 2.0 | 2.2  | 3.7  | 74.5   |
| 1969 <sup>1/</sup>    | 2.6  | 3.2   | 12.9 | 16.7 | 17.5 | 12.2 | 3.4  | 3.4  | 3.8  | 3.9 | 3.8  | 5.8  | 89.2   |
| 1970 <sup>1/</sup>    | 1.2  | 4.0   | 13.5 | 23.4 | 22.5 | 13.1 | 3.9  | 5.4  | 3.6  | 3.0 | 3.2  | 3.1  | 99.9   |
| 1971 <sup>1/</sup>    | 2.0  | 4.0   | 16.0 | 25.0 | 20.0 | 18.0 | 5.0  | 3.0  | 2.0  | 1.0 | 1.0  | 1.0  | 98.0   |
| 1972 <sup>2/3/</sup>  | 2.0  | 3.0   | 16.0 | 19.0 | 19.0 | 7.0  | 6.0  |      |      |     |      |      | 91.0   |

<sup>1/</sup> Excludes unredeemed loans on August 1, end of season. <sup>2/</sup> Preliminary. <sup>3/</sup> Excludes unredeemed loans and cotton still in producers' hands on April 1.

Crop Reporting Board, Statistical Reporting Service



Table 77.--Alabama: Proportion of cotton crop sold by farmers, by months, 1920 to date

| Year beginning August 1 | Aug.    | Sept. | Oct. | Nov. | Dec. | Jan. | Feb. | Mar. | Apr. | May | June | July | Season |
|-------------------------|---------|-------|------|------|------|------|------|------|------|-----|------|------|--------|
|                         | Percent |       |      |      |      |      |      |      |      |     |      |      |        |
| 1920                    | 2       | 8     | 14   | 17   | 11   | 5    | 6    | 5    | 6    | 7   | 9    | 10   | 100    |
| 1921                    | 3       | 12    | 19   | 16   | 13   | 6    | 5    | 6    | 6    | 7   | 3    | 3    | 100    |
| 1922                    | 5       | 17    | 25   | 16   | 10   | 7    | 6    | 6    | 3    | 2   | 2    | 1    | 100    |
| 1923                    | 1       | 10    | 21   | 21   | 11   | 6    | 4    | 6    | 5    | 6   | 4    | 5    | 100    |
| 1924                    | 4       | 19    | 18   | 14   | 11   | 8    | 10   | 8    | 4    | 2   | 1    | 1    | 100    |
| 1925                    | 7       | 21    | 18   | 13   | 9    | 6    | 7    | 8    | 4    | 3   | 3    | 1    | 100    |
| 1926                    | 1       | 25    | 23   | 17   | 10   | 4    | 4    | 4    | 5    | 3   | 3    | 1    | 100    |
| 1927                    | 8       | 22    | 22   | 13   | 8    | 4    | 4    | 4    | 5    | 3   | 3    | 3    | 100    |
| 1928                    | 1       | 13    | 24   | 21   | 8    | 4    | 7    | 6    | 5    | 5   | 3    | 3    | 100    |
| 1929                    | 8       | 20    | 29   | 17   | 9    | 4    | 3    | 4    | 2    | 1   | 1    | 2    | 100    |
| 1930                    | 5       | 16    | 30   | 18   | 12   | 4    | 4    | 4    | 3    | 2   | 1    | 1    | 100    |
| 1931                    | 1       | 10    | 16   | 18   | 11   | 3    | 12   | 13   | 4    | 4   | 4    | 4    | 100    |
| 1932                    | 2       | 10    | 18   | 17   | 9    | 3    | 4    | 6    | 10   | 8   | 8    | 5    | 100    |
| 1933                    | 3       | 13    | 14   | 11   | 7    | 2    | 5    | 15   | 11   | 3   | 3    | 12   | 99     |
| 1934                    | 2       | 7     | 33   | 24   | 15   | 6    | 3    | 3    | 3    | 2   | 1    | 1    | 100    |
| 1935                    | 4       | 25    | 29   | 22   | 5    | 6    | 2    | 3    | 1    | 1   | 1    | 1    | 100    |
| 1936                    | 5       | 22    | 31   | 20   | 11   | 2    | 3    | 3    | 1    | 1   | 1    | 1    | 100    |
| 1937                    | 3       | 16    | 34   | 27   | 11   | 3    | 2    | 2    | 2    | 0   | 0    | 0    | 100    |
| 1938                    | 3       | 11    | 41   | 23   | 10   | 2    | 1    | 1    | 2    | 1   | 2    | 3    | 100    |
| 1939                    | 2       | 17    | 27   | 24   | 20   | 2    | 5    | 1    | 1    | 1   | 0    | 0    | 100    |
| 1940                    | 1       | 11    | 25   | 29   | 8    | 2    | 6    | 5    | 4    | 5   | 3    | 1    | 100    |
| 1941                    | 3       | 16    | 19   | 14   | 16   | 7    | 5    | 6    | 6    | 2   | 1    | 2    | 97     |
| 1942                    | 1       | 12    | 29   | 20   | 9    | 5    | 4    | 5    | 3    | 2   | 2    | 2    | 94     |
| 1943                    | 3       | 14    | 18   | 14   | 4    | 4    | 2    | 2    | 2    | 4   | 5    | 6    | 78     |
| 1944                    | 2       | 9     | 22   | 28   | 14   | 4    | 2    | 2    | 2    | 3   | 2    | 1    | 91     |
| 1945                    | 1       | 16    | 34   | 27   | 9    | 7    | 2    | 3    | 1    | 0   | 0    | 0    | 100    |
| 1946                    | 1       | 14    | 28   | 18   | 15   | 4    | 8    | 8    | 3    | 1   | 0    | 0    | 100    |
| 1947                    | 2       | 16    | 35   | 28   | 9    | 2    | 2    | 2    | 2    | 1   | 1    | 0    | 100    |
| 1948                    | 3       | 11    | 17   | 12   | 5    | 4    | 4    | 4    | 2    | 3   | 1    | 2    | 68     |
| 1949                    | 4       | 16    | 27   | 23   | 5    | 4    | 4    | 4    | 3    | 2   | 2    | 4    | 98     |
| 1950                    | 7       | 19    | 34   | 24   | 9    | 6    | 1    | 0    | 0    | 0   | 0    | 0    | 100    |
| 1951                    | 9       | 17    | 27   | 18   | 13   | 4    | 3    | 2    | 3    | 1   | 1    | 1    | 99     |
| 1952                    | 6       | 23    | 33   | 16   | 4    | 2    | 1    | 2    | 2    | 1   | 0    | 1    | 91     |
| 1953                    | 4       | 20    | 24   | 9    | 1    | 1    | 1    | 1    | 3    | 2   | 1    | 1    | 68     |
| 1954                    | 8       | 23    | 30   | 14   | 4    | 3    | 5    | 2    | 1    | 1   | 1    | 1    | 93     |
| 1955 1/                 | 5       | 16    | 19   | 9    | 4    | 4    | 9    | 4    | 2    | 1   | 1    | 0    | 75     |
| 1956 1/                 | 6       | 20    | 23   | 15   | 2    | 1    | 0    | 0    | 2    | 1   | 0    | 0    | 70     |
| 1957 1/                 | 7       | 14    | 14   | 9    | 7    | 2    | 2    | 1    | 4    | 2   | 1    | 2    | 65     |
| 1958 1/                 | 2       | 6     | 12   | 10   | 3    | 2    | 1    | 1    | 1    | 0   | 0    | 0    | 38     |
| 1959 1/                 | 3       | 29    | 41   | 18   | 6    | 2    | 1    | 0    | 0    | 0   | 0    | 0    | 100    |
| 1960 1/                 | 3       | 22    | 38   | 28   | 6    | 2    | 1    | 0    | 0    | 0   | 0    | 0    | 100    |
| 1961 1/                 | 0       | 9     | 20   | 20   | 6    | 3    | 2    | 1    | 1    | 1   | 1    | 1    | 65     |
| 1962 1/                 | 3       | 14    | 18   | 12   | 4    | 3    | 3    | 5    | 3    | 1   | 1    | 0    | 67     |
| 1963 1/                 | 2       | 8     | 13   | 8    | 3    | 0    | 1    | 1    | 1    | 1   | 1    | 1    | 40     |
| 1964 1/                 | 1       | 10    | 22   | 14   | 4    | 1    | 1    | 1    | 1    | 1   | 1    | 1    | 58     |
| 1965 1/                 | 1       | 14    | 31   | 19   | 2    | 1    | 1    | 1    | 0    | 1   | 1    | 0    | 72     |
| 1966 1/                 | 1       | 7     | 22   | 21   | 7    | 5    | 1    | 2    | 1    | 1   | 3    | 6    | 77     |
| 1967 1/                 | 0       | 3     | 16   | 33   | 23   | 6    | 4    | 3    | 2    | 2   | 2    | 5    | 99     |
| 1968 1/                 | 0       | 6     | 22   | 30   | 13   | 9    | 3    | 3    | 3    | 1   | 1    | 1    | 92     |
| 1969 1/                 | 0       | 5     | 25   | 33   | 17   | 8    | 2    | 2    | 2    | 1   | 1    | 1    | 97     |
| 1970 1/                 | 0       | 6     | 27   | 31   | 22   | 9    | 2    | 2    | 1    | 0   | 0    | 0    | 100    |
| 1971 1/                 | 0       | 2     | 19   | 40   | 24   | 12   | 2    | 1    | 0    | 0   | 0    | 0    | 100    |
| 1972 2/ 3/              | 0       | 1     | 13   | 30   | 30   | 18   | 4    | 3    |      |     |      |      |        |

1/ Excludes unredeemed loans on August 1, end of season. 2/ Preliminary. 3/ Excludes unredeemed loans and cotton still in producers' hands on April 1.

Crop Reporting Board, Statistical Reporting Service.

Table 78.--Arizona: Proportion of cotton crop sold by farmers, by months, 1920 to date

| Year beginning August 1 | Aug.           | Sept. | Oct. | Nov. | Dec. | Jan. | Feb. | Mar. | Apr. | May | June | July | Season |
|-------------------------|----------------|-------|------|------|------|------|------|------|------|-----|------|------|--------|
|                         | <u>Percent</u> |       |      |      |      |      |      |      |      |     |      |      |        |
| 1920                    | 1              | 3     | 15   | 13   | 13   | 14   | 17   | 8    | 6    | 4   | 4    | 2    | 100    |
| 1921                    | 0              | 5     | 32   | 8    | 5    | 10   | 10   | 8    | 3    | 6   | 9    | 4    | 100    |
| 1922                    | 1              | 8     | 22   | 22   | 17   | 10   | 8    | 5    | 2    | 2   | 2    | 1    | 100    |
| 1923                    | 0              | 5     | 20   | 25   | 30   | 10   | 2    | 2    | 2    | 2   | 1    | 1    | 100    |
| 1924                    | 0              | 8     | 27   | 31   | 31   | 2    | 0    | 1    | 0    | 0   | 0    | 0    | 100    |
| 1925                    | 1              | 10    | 20   | 35   | 25   | 8    | 1    | 0    | 0    | 0   | 0    | 0    | 100    |
| 1926                    | 3              | 12    | 18   | 20   | 15   | 12   | 5    | 4    | 2    | 3   | 4    | 2    | 100    |
| 1927                    | 2              | 15    | 25   | 24   | 15   | 9    | 3    | 3    | 1    | 1   | 1    | 1    | 100    |
| 1928                    | 2              | 7     | 20   | 20   | 16   | 10   | 13   | 10   | 0    | 0   | 2    | 0    | 100    |
| 1929                    | 1              | 10    | 26   | 27   | 22   | 10   | 1    | 0    | 1    | 1   | 1    | 0    | 100    |
| 1930                    | 2              | 10    | 22   | 22   | 18   | 13   | 5    | 1    | 1    | 4   | 1    | 1    | 100    |
| 1931                    | 2              | 9     | 18   | 16   | 22   | 22   | 8    | 2    | 1    | 0   | 0    | 0    | 100    |
| 1932                    | 0              | 12    | 18   | 17   | 18   | 18   | 5    | 3    | 3    | 6   | 0    | 0    | 100    |
| 1933                    | 0              | 1     | 8    | 15   | 17   | 16   | 5    | 5    | 5    | 3   | 4    | 14   | 93     |
| 1934                    | 0              | 6     | 8    | 19   | 29   | 25   | 11   | 1    | 1    | 0   | 0    | 0    | 100    |
| 1935                    | 5              | 19    | 12   | 11   | 22   | 19   | 2    | 6    | 1    | 1   | 1    | 1    | 100    |
| 1936                    | 1              | 1     | 7    | 3    | 41   | 30   | 10   | 2    | 2    | 1   | 1    | 1    | 100    |
| 1937                    | 0              | 2     | 4    | 11   | 25   | 25   | 17   | 11   | 4    | 1   | 0    | 0    | 100    |
| 1938                    | 2              | 6     | 13   | 18   | 19   | 18   | 12   | 8    | 3    | 1   | 0    | 0    | 100    |
| 1939                    | 2              | 9     | 11   | 19   | 23   | 19   | 6    | 4    | 3    | 1   | 1    | 2    | 100    |
| 1940                    | 0              | 1     | 4    | 3    | 6    | 10   | 21   | 10   | 12   | 18  | 11   | 4    | 100    |
| 1941                    | 0              | 7     | 11   | 10   | 4    | 6    | 6    | 7    | 13   | 14  | 4    | 2    | 84     |
| 1942                    | 0              | 2     | 7    | 9    | 11   | 14   | 4    | 3    | 5    | 4   | 6    | 9    | 74     |
| 1943                    | 1              | 2     | 5    | 6    | 9    | 8    | 4    | 2    | 1    | 1   | 0    | 0    | 39     |
| 1944                    | 0              | 1     | 4    | 6    | 26   | 11   | 5    | 5    | 12   | 11  | 7    | 4    | 92     |
| 1945                    | 0              | 7     | 12   | 18   | 16   | 15   | 13   | 7    | 6    | 2   | 2    | 1    | 99     |
| 1946                    | 1              | 7     | 11   | 16   | 23   | 22   | 13   | 5    | 1    | 1   | 0    | 0    | 100    |
| 1947                    | 2              | 8     | 13   | 19   | 17   | 16   | 18   | 4    | 1    | 1   | 1    | 0    | 100    |
| 1948                    | 0              | 5     | 10   | 9    | 14   | 15   | 2    | 1    | 0    | 2   | 1    | 1    | 60     |
| 1949                    | 0              | 4     | 14   | 19   | 24   | 11   | 5    | 0    | 2    | 10  | 7    | 3    | 99     |
| 1950                    | 0              | 8     | 16   | 20   | 29   | 19   | 5    | 2    | 1    | 0   | 0    | 0    | 100    |
| 1951                    | 0              | 4     | 9    | 20   | 18   | 20   | 10   | 7    | 6    | 2   | 1    | 1    | 98     |
| 1952                    | 1              | 4     | 7    | 12   | 17   | 28   | 12   | 5    | 3    | 1   | 2    | 1    | 93     |
| 1953                    | 1              | 2     | 7    | 14   | 17   | 16   | 4    | 3    | 1    | 4   | 2    | 0    | 71     |
| 1954                    | 0              | 6     | 11   | 21   | 21   | 27   | 6    | 2    | 0    | 1   | 0    | 0    | 95     |
| 1955 1/                 | 0              | 3     | 7    | 13   | 18   | 13   | 4    | 5    | 4    | 3   | 1    | 0    | 71     |
| 1956 1/                 | 0              | 4     | 12   | 19   | 20   | 19   | 13   | 3    | 2    | 1   | 0    | 0    | 93     |
| 1957 1/                 | 1              | 5     | 12   | 14   | 26   | 11   | 5    | 3    | 5    | 4   | 2    | 5    | 93     |
| 1958 1/                 | 0              | 1     | 3    | 9    | 11   | 7    | 3    | 4    | 3    | 3   | 1    | 0    | 50     |
| 1959 1/                 | 0              | 3     | 10   | 21   | 31   | 23   | 7    | 2    | 1    | 0   | 1    | 0    | 99     |
| 1960 1/                 | 0              | 2     | 10   | 26   | 30   | 24   | 3    | 2    | 1    | 1   | 0    | 1    | 100    |
| 1961 1/                 | 0              | 3     | 12   | 25   | 19   | 13   | 7    | 1    | 1    | 2   | 2    | 2    | 87     |
| 1962 1/                 | 0              | 1     | 7    | 18   | 19   | 18   | 6    | 7    | 4    | 2   | 1    | 1    | 84     |
| 1963 1/                 | 0              | 1     | 10   | 22   | 26   | 17   | 5    | 3    | 2    | 2   | 3    | 1    | 92     |
| 1964 1/                 | 0              | 1     | 8    | 20   | 23   | 20   | 8    | 4    | 3    | 1   | 2    | 1    | 91     |
| 1965 1/                 | 0              | 0     | 4    | 14   | 16   | 9    | 8    | 5    | 1    | 2   | 2    | 0    | 61     |
| 1966 1/                 | 0              | 0     | 8    | 28   | 29   | 14   | 6    | 4    | 1    | 1   | 2    | 3    | 96     |
| 1967 1/                 | 0              | 0     | 13   | 30   | 23   | 12   | 4    | 1    | 2    | 2   | 1    | 10   | 98     |
| 1968 1/                 | 0              | 0     | 4    | 12   | 22   | 10   | 2    | 1    | 2    | 1   | 1    | 1    | 56     |
| 1969 1/                 | 0              | 0     | 6    | 15   | 20   | 15   | 4    | 3    | 3    | 4   | 3    | 4    | 77     |
| 1970 1/                 | 0              | 1     | 11   | 31   | 21   | 19   | 3    | 3    | 3    | 1   | 2    | 5    | 100    |
| 1971 1/                 | 0              | 1     | 6    | 19   | 26   | 26   | 4    | 5    | 2    | 1   | 3    | 2    | 95     |
| 1972 2/ 3/              | 0              | 0     | 6    | 19   | 26   | 26   | 4    | 3    |      |     |      |      | 84     |

1/ Excludes unredeemed loans on August 1, end of season. 2/ Preliminary. 3/ Excludes unredeemed loans and cotton still in producers' hands on April 1.

Crop Reporting Board, Statistical Reporting Service.

Table 79.--Arkansas: Proportion of cotton crop sold by farmers, by months, 1920 to date

| Year beginning August 1 | Aug.           | Sept. | Oct. | Nov. | Dec. | Jan. | Feb. | Mar. | Apr. | May | June | July | Season |
|-------------------------|----------------|-------|------|------|------|------|------|------|------|-----|------|------|--------|
|                         | <u>Percent</u> |       |      |      |      |      |      |      |      |     |      |      |        |
| 1920                    | 1              | 3     | 13   | 20   | 15   | 8    | 5    | 6    | 9    | 7   | 7    | 6    | 100    |
| 1921                    | 2              | 11    | 23   | 21   | 13   | 5    | 4    | 4    | 4    | 9   | 2    | 2    | 100    |
| 1922                    | 0              | 11    | 23   | 25   | 19   | 10   | 4    | 2    | 1    | 1   | 2    | 2    | 100    |
| 1923                    | 1              | 9     | 22   | 26   | 20   | 6    | 4    | 3    | 2    | 3   | 2    | 2    | 100    |
| 1924                    | 0              | 12    | 25   | 24   | 20   | 8    | 5    | 5    | 1    | 0   | 0    | 0    | 100    |
| 1925                    | 2              | 13    | 18   | 19   | 14   | 11   | 7    | 6    | 4    | 3   | 2    | 1    | 100    |
| 1926                    | 0              | 7     | 27   | 22   | 13   | 8    | 6    | 8    | 4    | 1   | 2    | 2    | 100    |
| 1927                    | 1              | 16    | 26   | 22   | 12   | 5    | 6    | 7    | 1    | 1   | 2    | 1    | 100    |
| 1928                    | 0              | 11    | 31   | 27   | 18   | 6    | 3    | 1    | 1    | 0   | 1    | 1    | 100    |
| 1929                    | 2              | 17    | 30   | 20   | 14   | 4    | 4    | 2    | 1    | 1   | 2    | 3    | 100    |
| 1930                    | 0              | 13    | 31   | 27   | 14   | 3    | 3    | 2    | 1    | 0   | 3    | 3    | 100    |
| 1931                    | 0              | 6     | 19   | 27   | 17   | 11   | 6    | 6    | 2    | 2   | 2    | 2    | 100    |
| 1932                    | 1              | 12    | 24   | 24   | 11   | 4    | 2    | 4    | 4    | 7   | 4    | 3    | 100    |
| 1933                    | 1              | 12    | 22   | 16   | 7    | 2    | 4    | 14   | 3    | 1   | 3    | 13   | 98     |
| 1934                    | 1              | 10    | 34   | 28   | 11   | 6    | 3    | 3    | 2    | 1   | 1    | 0    | 100    |
| 1935                    | 1              | 19    | 34   | 25   | 12   | 3    | 1    | 1    | 1    | 1   | 1    | 1    | 100    |
| 1936                    | 1              | 22    | 34   | 28   | 8    | 1    | 1    | 1    | 1    | 1   | 1    | 1    | 100    |
| 1937                    | 1              | 16    | 30   | 28   | 13   | 6    | 2    | 2    | 2    | 0   | 0    | 0    | 100    |
| 1938                    | 1              | 19    | 46   | 19   | 7    | 3    | 1    | 1    | 0    | 1   | 1    | 1    | 100    |
| 1939                    | 1              | 23    | 33   | 29   | 12   | 1    | 0    | 0    | 1    | 0   | 0    | 0    | 100    |
| 1940                    | 0              | 7     | 31   | 27   | 16   | 6    | 3    | 5    | 3    | 1   | 1    | 0    | 100    |
| 1941                    | 0              | 15    | 26   | 22   | 11   | 7    | 4    | 5    | 5    | 3   | 0    | 0    | 98     |
| 1942                    | 0              | 12    | 27   | 15   | 5    | 14   | 3    | 2    | 3    | 1   | 1    | 1    | 84     |
| 1943                    | 2              | 14    | 19   | 16   | 6    | 4    | 4    | 3    | 2    | 2   | 3    | 2    | 77     |
| 1944                    | 0              | 12    | 21   | 15   | 20   | 8    | 7    | 4    | 4    | 2   | 2    | 1    | 96     |
| 1945                    | 0              | 3     | 25   | 20   | 15   | 14   | 6    | 4    | 8    | 4   | 1    | 0    | 100    |
| 1946                    | 0              | 7     | 27   | 23   | 15   | 8    | 10   | 7    | 3    | 0   | 0    | 0    | 100    |
| 1947                    | 0              | 13    | 39   | 19   | 13   | 3    | 2    | 3    | 5    | 1   | 1    | 1    | 100    |
| 1948                    | 0              | 7     | 16   | 13   | 10   | 8    | 5    | 6    | 4    | 3   | 1    | 1    | 74     |
| 1949                    | 0              | 14    | 23   | 22   | 16   | 6    | 4    | 4    | 3    | 3   | 2    | 2    | 99     |
| 1950                    | 0              | 6     | 30   | 28   | 21   | 9    | 3    | 3    | 0    | 0   | 0    | 0    | 100    |
| 1951                    | 0              | 7     | 23   | 28   | 19   | 8    | 4    | 4    | 3    | 1   | 1    | 1    | 99     |
| 1952                    | 2              | 15    | 24   | 16   | 9    | 6    | 6    | 11   | 2    | 1   | 1    | 1    | 94     |
| 1953                    | 0              | 9     | 14   | 12   | 8    | 7    | 3    | 4    | 4    | 4   | 2    | 0    | 67     |
| 1954                    | 0              | 17    | 31   | 22   | 14   | 5    | 4    | 1    | 2    | 0   | 0    | 0    | 96     |
| 1955 1/                 | 0              | 11    | 12   | 11   | 6    | 6    | 5    | 3    | 2    | 1   | 1    | 0    | 58     |
| 1956 1/                 | 0              | 17    | 23   | 13   | 7    | 5    | 3    | 1    | 1    | 1   | 1    | 1    | 73     |
| 1957 1/                 | 0              | 6     | 25   | 27   | 18   | 6    | 1    | 1    | 2    | 2   | 2    | 2    | 92     |
| 1958 1/                 | 0              | 2     | 17   | 19   | 10   | 4    | 3    | 2    | 2    | 1   | 0    | 0    | 60     |
| 1959 1/                 | 0              | 12    | 34   | 36   | 13   | 4    | 1    | 0    | 0    | 0   | 0    | 0    | 100    |
| 1960 1/                 | 0              | 7     | 34   | 40   | 12   | 5    | 1    | 1    | 0    | 0   | 0    | 0    | 100    |
| 1961 1/                 | 0              | 5     | 24   | 28   | 12   | 4    | 3    | 1    | 1    | 1   | 0    | 1    | 80     |
| 1962 1/                 | 0              | 5     | 17   | 13   | 10   | 6    | 3    | 3    | 5    | 1   | 2    | 0    | 65     |
| 1963 1/                 | 0              | 8     | 22   | 13   | 6    | 2    | 2    | 1    | 1    | 1   | 1    | 1    | 58     |
| 1964 1/                 | 0              | 6     | 22   | 20   | 8    | 5    | 4    | 2    | 3    | 1   | 2    | 1    | 74     |
| 1965 1/                 | 0              | 5     | 25   | 27   | 8    | 3    | 1    | 1    | 1    | 1   | 0    | 0    | 72     |
| 1966 1/                 | 0              | 2     | 21   | 41   | 20   | 7    | 2    | 1    | 1    | 1   | 1    | 1    | 98     |
| 1967 1/                 | 0              | 0     | 15   | 39   | 23   | 6    | 2    | 2    | 4    | 2   | 1    | 5    | 99     |
| 1968 1/                 | 0              | 1     | 23   | 32   | 10   | 4    | 1    | 1    | 1    | 1   | 1    | 1    | 76     |
| 1969 1/                 | 0              | 1     | 20   | 23   | 12   | 4    | 2    | 3    | 4    | 4   | 4    | 6    | 83     |
| 1970 1/                 | 0              | 1     | 21   | 33   | 26   | 5    | 3    | 4    | 3    | 2   | 1    | 1    | 100    |
| 1971 1/                 | 0              | 2     | 33   | 42   | 15   | 5    | 1    | 0    | 0    | 0   | 2    | 0    | 100    |
| 1972 2/ 3/              | 0              | 5     | 36   | 33   | 14   | 6    | 2    | 1    |      |     |      |      | 97     |

1/ Excludes unredeemed loans on August 1, end of season. 2/ Preliminary. 3/ Excludes unredeemed loans and cotton still in producers' hands on April 1.

Crop Reporting Board, Statistical Reporting Service.

Table 80.--California: Proportion of cotton crop sold by farmers, by months, 1920 to date

| Year beginning August 1 | Aug.           | Sept. | Oct. | Nov. | Dec. | Jan. | Feb. | Mar. | Apr. | May | June | July | Season |
|-------------------------|----------------|-------|------|------|------|------|------|------|------|-----|------|------|--------|
|                         | <u>Percent</u> |       |      |      |      |      |      |      |      |     |      |      |        |
| 1920                    | 1              | 2     | 10   | 17   | 17   | 16   | 17   | 9    | 6    | 3   | 1    | 1    | 100    |
| 1921                    | 5              | 3     | 6    | 13   | 9    | 9    | 12   | 17   | 9    | 9   | 5    | 3    | 100    |
| 1922                    | 1              | 1     | 4    | 18   | 25   | 20   | 17   | 8    | 4    | 1   | 1    | 0    | 100    |
| 1923                    | 0              | 2     | 13   | 18   | 9    | 15   | 17   | 17   | 7    | 2   | 0    | 0    | 100    |
| 1924                    | 0              | 4     | 24   | 33   | 21   | 9    | 6    | 2    | 1    | 0   | 0    | 0    | 100    |
| 1925                    | 0              | 0     | 5    | 10   | 20   | 30   | 25   | 5    | 3    | 2   | 0    | 0    | 100    |
| 1926                    | 1              | 5     | 33   | 28   | 14   | 12   | 4    | 1    | 1    | 1   | 0    | 0    | 100    |
| 1927                    | 0              | 3     | 15   | 23   | 20   | 15   | 10   | 5    | 6    | 0   | 1    | 2    | 100    |
| 1928                    | 0              | 5     | 18   | 27   | 18   | 15   | 10   | 5    | 0    | 1   | 0    | 1    | 100    |
| 1929                    | 0              | 1     | 20   | 22   | 22   | 8    | 10   | 9    | 3    | 3   | 1    | 1    | 100    |
| 1930                    | 0              | 1     | 11   | 20   | 27   | 20   | 16   | 3    | 1    | 1   | 0    | 0    | 100    |
| 1931                    | 0              | 2     | 21   | 23   | 25   | 15   | 9    | 4    | 1    | 0   | 0    | 0    | 100    |
| 1932                    | 5              | 5     | 9    | 14   | 25   | 4    | 7    | 3    | 7    | 9   | 6    | 6    | 100    |
| 1933                    | 4              | 4     | 15   | 19   | 25   | 7    | 6    | 1    | 1    | 1   | 1    | 8    | 92     |
| 1934                    | 1              | 8     | 33   | 34   | 11   | 8    | 2    | 3    | 0    | 0   | 0    | 0    | 100    |
| 1935                    | 1              | 6     | 9    | 25   | 19   | 2    | 20   | 5    | 3    | 4   | 3    | 3    | 100    |
| 1936                    | 1              | 8     | 16   | 26   | 27   | 9    | 4    | 5    | 1    | 1   | 1    | 1    | 100    |
| 1937                    | 0              | 5     | 22   | 34   | 20   | 11   | 3    | 2    | 1    | 1   | 1    | 0    | 100    |
| 1938                    | 0              | 2     | 12   | 15   | 23   | 25   | 16   | 4    | 2    | 1   | 0    | 0    | 100    |
| 1939                    | 0              | 5     | 22   | 23   | 39   | 9    | 1    | 1    | 0    | 0   | 0    | 0    | 100    |
| 1940                    | 0              | 2     | 11   | 5    | 3    | 1    | 1    | 5    | 9    | 20  | 36   | 7    | 100    |
| 1941                    | 0              | 0     | 2    | 7    | 16   | 5    | 11   | 10   | 16   | 9   | 3    | 2    | 81     |
| 1942                    | 0              | 0     | 8    | 11   | 13   | 4    | 1    | 1    | 2    | 1   | 4    | 3    | 48     |
| 1943                    | 0              | 0     | 6    | 2    | 11   | 15   | 22   | 7    | 7    | 1   | 0    | 0    | 71     |
| 1944                    | 0              | 0     | 4    | 7    | 32   | 24   | 9    | 10   | 4    | 2   | 3    | 1    | 96     |
| 1945                    | 0              | 0     | 5    | 14   | 31   | 22   | 18   | 6    | 4    | 0   | 0    | 0    | 100    |
| 1946                    | 0              | 2     | 12   | 11   | 28   | 21   | 20   | 6    | 0    | 0   | 0    | 0    | 100    |
| 1947                    | 0              | 5     | 13   | 21   | 23   | 18   | 13   | 3    | 2    | 1   | 1    | 0    | 100    |
| 1948                    | 0              | 1     | 3    | 14   | 15   | 18   | 8    | 1    | 1    | 1   | 0    | 0    | 62     |
| 1949                    | 0              | 5     | 8    | 22   | 36   | 16   | 4    | 6    | 2    | 1   | 0    | 0    | 100    |
| 1950                    | 0              | 5     | 14   | 55   | 12   | 7    | 4    | 2    | 0    | 1   | 0    | 0    | 100    |
| 1951                    | 0              | 3     | 16   | 23   | 23   | 14   | 8    | 6    | 4    | 1   | 1    | 1    | 100    |
| 1952                    | 0              | 2     | 6    | 16   | 22   | 20   | 9    | 5    | 5    | 4   | 2    | 3    | 94     |
| 1953                    | 0              | 2     | 6    | 17   | 26   | 17   | 6    | 4    | 3    | 4   | 2    | 1    | 88     |
| 1954                    | 0              | 2     | 10   | 23   | 25   | 17   | 8    | 4    | 3    | 3   | 2    | 1    | 98     |
| 1955 1/                 | 0              | 1     | 8    | 26   | 19   | 12   | 9    | 4    | 3    | 4   | 1    | 0    | 87     |
| 1956 1/                 | 0              | 2     | 10   | 31   | 24   | 17   | 6    | 2    | 2    | 2   | 1    | 1    | 83     |
| 1957 1/                 | 0              | 2     | 13   | 27   | 24   | 12   | 3    | 2    | 1    | 5   | 2    | 7    | 93     |
| 1958 1/                 | 0              | 1     | 10   | 17   | 14   | 7    | 1    | 2    | 2    | 2   | 2    | 1    | 59     |
| 1959 1/                 | 0              | 2     | 17   | 28   | 29   | 15   | 3    | 2    | 1    | 2   | 1    | 0    | 100    |
| 1960 1/                 | 0              | 1     | 16   | 29   | 26   | 13   | 4    | 2    | 2    | 2   | 1    | 4    | 100    |
| 1961 1/                 | 0              | 0     | 17   | 29   | 20   | 9    | 4    | 2    | 3    | 4   | 4    | 5    | 97     |
| 1962 1/                 | 0              | 0     | 15   | 30   | 20   | 11   | 7    | 4    | 4    | 2   | 1    | 2    | 96     |
| 1963 1/                 | 0              | 1     | 7    | 30   | 26   | 17   | 4    | 3    | 3    | 3   | 2    | 2    | 98     |
| 1964 1/                 | 0              | 0     | 9    | 25   | 24   | 14   | 6    | 3    | 4    | 2   | 6    | 3    | 96     |
| 1965 1/                 | 0              | 0     | 6    | 26   | 17   | 14   | 10   | 6    | 4    | 3   | 3    | 3    | 92     |
| 1966 1/                 | 0              | 1     | 14   | 28   | 23   | 13   | 3    | 3    | 3    | 3   | 3    | 5    | 99     |
| 1967 1/                 | 0              | 0     | 8    | 33   | 16   | 8    | 4    | 5    | 4    | 4   | 5    | 13   | 100    |
| 1968 1/                 | 0              | 1     | 7    | 14   | 15   | 12   | 2    | 5    | 3    | 3   | 6    | 10   | 78     |
| 1969 1/                 | 0              | 0     | 9    | 18   | 17   | 8    | 6    | 4    | 6    | 8   | 6    | 11   | 93     |
| 1970 1/                 | 0              | 1     | 10   | 16   | 19   | 11   | 7    | 10   | 5    | 6   | 7    | 8    | 100    |
| 1971 1/                 | 0              | 1     | 6    | 23   | 24   | 17   | 6    | 9    | 5    | 4   | 5    | 0    | 100    |
| 1972 2/ 3/              | 0              | 1     | 12   | 23   | 20   | 19   | 4    | 6    |      |     |      |      | 85     |

1/ Excludes unredeemed loans on August 1, end of season. 2/ Preliminary. 3/ Excludes unredeemed loans and cotton still in producers' hands on April 1.

Crop Reporting Board, Statistical Reporting Service.

Table 81.-Georgia: Proportion of cotton crop sold by farmers, by months, 1920 to date

| Year beginning August 1 | Aug.           | Sept. | Oct. | Nov. | Dec. | Jan. | Feb. | Mar. | Apr. | May | June | July | Season |
|-------------------------|----------------|-------|------|------|------|------|------|------|------|-----|------|------|--------|
|                         | <u>Percent</u> |       |      |      |      |      |      |      |      |     |      |      |        |
| 1920                    | 3              | 10    | 18   | 14   | 9    | 6    | 5    | 5    | 6    | 7   | 8    | 9    | 100    |
| 1921                    | 4              | 19    | 19   | 14   | 10   | 5    | 4    | 4    | 6    | 7   | 5    | 3    | 100    |
| 1922                    | 5              | 14    | 21   | 21   | 12   | 5    | 5    | 5    | 3    | 3   | 3    | 3    | 100    |
| 1923                    | 2              | 12    | 23   | 23   | 12   | 7    | 5    | 6    | 2    | 2   | 2    | 4    | 100    |
| 1924                    | 4              | 18    | 26   | 21   | 13   | 4    | 3    | 5    | 2    | 2   | 1    | 1    | 100    |
| 1925                    | 16             | 27    | 22   | 11   | 7    | 4    | 3    | 4    | 2    | 2   | 1    | 1    | 100    |
| 1926                    | 5              | 18    | 20   | 17   | 12   | 3    | 7    | 5    | 4    | 3   | 3    | 3    | 100    |
| 1927                    | 8              | 20    | 24   | 14   | 7    | 3    | 6    | 6    | 4    | 5   | 2    | 1    | 100    |
| 1928                    | 3              | 19    | 22   | 19   | 10   | 5    | 6    | 6    | 3    | 3   | 3    | 1    | 100    |
| 1929                    | 8              | 22    | 26   | 17   | 9    | 5    | 3    | 2    | 2    | 3   | 2    | 1    | 100    |
| 1930                    | 12             | 23    | 23   | 15   | 8    | 3    | 3    | 3    | 2    | 2   | 3    | 3    | 100    |
| 1931                    | 7              | 14    | 16   | 15   | 13   | 7    | 8    | 9    | 3    | 2   | 3    | 3    | 100    |
| 1932                    | 5              | 11    | 14   | 14   | 10   | 3    | 5    | 4    | 10   | 10  | 8    | 6    | 100    |
| 1933                    | 9              | 24    | 18   | 12   | 5    | 2    | 5    | 6    | 3    | 1   | 2    | 11   | 98     |
| 1934                    | 1              | 8     | 31   | 28   | 12   | 4    | 3    | 5    | 3    | 2   | 2    | 1    | 100    |
| 1935                    | 7              | 21    | 30   | 20   | 6    | 3    | 2    | 4    | 2    | 3   | 1    | 1    | 100    |
| 1936                    | 8              | 24    | 28   | 19   | 11   | 2    | 2    | 1    | 1    | 1   | 2    | 1    | 100    |
| 1937                    | 7              | 21    | 28   | 22   | 11   | 2    | 3    | 2    | 2    | 1   | 1    | 0    | 100    |
| 1938                    | 6              | 20    | 33   | 21   | 7    | 2    | 2    | 2    | 1    | 1   | 2    | 3    | 100    |
| 1939                    | 5              | 22    | 29   | 23   | 9    | 3    | 4    | 2    | 1    | 1   | 1    | 0    | 100    |
| 1940                    | 3              | 17    | 28   | 20   | 9    | 1    | 4    | 5    | 4    | 3   | 5    | 1    | 100    |
| 1941                    | 3              | 14    | 18   | 18   | 9    | 7    | 9    | 7    | 6    | 3   | 1    | 1    | 96     |
| 1942                    | 3              | 16    | 24   | 20   | 9    | 5    | 2    | 5    | 3    | 2   | 1    | 2    | 92     |
| 1943                    | 2              | 12    | 16   | 12   | 7    | 2    | 4    | 5    | 3    | 4   | 3    | 3    | 73     |
| 1944                    | 2              | 11    | 20   | 21   | 10   | 3    | 7    | 4    | 4    | 3   | 1    | 1    | 87     |
| 1945                    | 3              | 18    | 26   | 25   | 8    | 5    | 6    | 4    | 1    | 1   | 1    | 1    | 99     |
| 1946                    | 5              | 15    | 24   | 15   | 9    | 5    | 8    | 12   | 4    | 2   | 1    | 0    | 100    |
| 1947                    | 4              | 27    | 25   | 18   | 12   | 2    | 2    | 5    | 3    | 1   | 1    | 0    | 100    |
| 1948                    | 5              | 8     | 15   | 9    | 6    | 4    | 3    | 2    | 2    | 2   | 2    | 1    | 59     |
| 1949                    | 5              | 17    | 23   | 16   | 7    | 4    | 2    | 2    | 2    | 3   | 5    | 9    | 95     |
| 1950                    | 9              | 34    | 29   | 20   | 4    | 2    | 1    | 1    | 0    | 0   | 0    | 0    | 100    |
| 1951                    | 6              | 16    | 17   | 12   | 15   | 8    | 4    | 5    | 5    | 4   | 4    | 3    | 99     |
| 1952                    | 11             | 25    | 23   | 11   | 2    | 1    | 3    | 5    | 2    | 1   | 1    | 1    | 86     |
| 1953                    | 5              | 15    | 13   | 7    | 1    | 2    | 1    | 3    | 5    | 1   | 1    | 0    | 54     |
| 1954                    | 8              | 26    | 22   | 8    | 1    | 2    | 4    | 3    | 4    | 1   | 2    | 1    | 82     |
| 1955 1/                 | 8              | 20    | 15   | 5    | 2    | 1    | 3    | 2    | 1    | 0   | 1    | 0    | 58     |
| 1956 1/                 | 8              | 14    | 16   | 5    | 1    | 1    | 0    | 1    | 1    | 1   | 0    | 0    | 48     |
| 1957 1/                 | 9              | 15    | 10   | 8    | 5    | 3    | 1    | 2    | 2    | 1   | 1    | 3    | 60     |
| 1958 1/                 | 3              | 6     | 4    | 2    | 1    | 1    | 1    | 0    | 0    | 0   | 0    | 0    | 18     |
| 1959 1/                 | 9              | 40    | 31   | 12   | 5    | 2    | 1    | 0    | 0    | 0   | 0    | 0    | 100    |
| 1960 1/                 | 7              | 38    | 34   | 15   | 4    | 2    | 0    | 0    | 0    | 0   | 0    | 0    | 100    |
| 1961 1/                 | 1              | 6     | 11   | 8    | 2    | 2    | 3    | 2    | 1    | 1   | 1    | 2    | 40     |
| 1962 1/                 | 2              | 7     | 10   | 3    | 1    | 1    | 1    | 1    | 1    | 1   | 0    | 0    | 28     |
| 1963 1/                 | 1              | 5     | 5    | 2    | 1    | 1    | 0    | 0    | 0    | 0   | 0    | 0    | 15     |
| 1964 1/                 | 1              | 6     | 6    | 4    | 2    | 1    | 0    | 0    | 1    | 0   | 1    | 0    | 22     |
| 1965 1/                 | 1              | 7     | 9    | 8    | 2    | 1    | 1    | 0    | 0    | 0   | 0    | 0    | 30     |
| 1966 1/                 | 0              | 8     | 11   | 6    | 3    | 2    | 2    | 2    | 1    | 4   | 12   | 53   | 53     |
| 1967 1/                 | 1              | 14    | 15   | 20   | 21   | 7    | 1    | 2    | 5    | 5   | 3    | 6    | 100    |
| 1968 1/                 | 1              | 7     | 8    | 10   | 10   | 5    | 1    | 3    | 2    | 1   | 1    | 2    | 51     |
| 1969 1/                 | 1              | 3     | 12   | 19   | 17   | 6    | 4    | 7    | 6    | 6   | 5    | 7    | 93     |
| 1970 1/                 | 0              | 6     | 15   | 24   | 21   | 10   | 8    | 6    | 3    | 3   | 3    | 1    | 100    |
| 1971 1/                 | 0              | 2     | 17   | 22   | 28   | 15   | 8    | 5    | 1    | 1   | 1    | 0    | 100    |
| 1972 2/ 3/              | 0              | 2     | 11   | 15   | 23   | 21   | 8    | 11   |      |     |      |      | 91     |

1/ Excludes unredeemed loans on August 1, end of season. 2/Preliminary. 3/ Excludes unredeemed loans and cotton still in producers' hands on April 1.

Crop Reporting Board, Statistical Reporting Service.

Table 82.-Louisiana: Proportion of cotton crop sold by farmers, by months, 1920 to date

| Year beginning August 1 | Aug.           | Sept. | Oct. | Nov. | Dec. | Jan. | Feb. | Mar. | Apr. | May | June | July | Season |
|-------------------------|----------------|-------|------|------|------|------|------|------|------|-----|------|------|--------|
|                         | <u>Percent</u> |       |      |      |      |      |      |      |      |     |      |      |        |
| 1920                    | 2              | 12    | 21   | 25   | 10   | 5    | 4    | 3    | 3    | 5   | 5    | 5    | 100    |
| 1921                    | 4              | 12    | 20   | 18   | 13   | 8    | 3    | 5    | 5    | 8   | 3    | 1    | 100    |
| 1922                    | 1              | 16    | 24   | 20   | 17   | 5    | 4    | 5    | 2    | 0   | 3    | 3    | 100    |
| 1923                    | 4              | 24    | 30   | 22   | 8    | 4    | 3    | 2    | 1    | 1   | 0    | 1    | 100    |
| 1924                    | 4              | 19    | 28   | 19   | 11   | 5    | 7    | 3    | 1    | 1   | 1    | 1    | 100    |
| 1925                    | 8              | 20    | 23   | 14   | 8    | 8    | 5    | 5    | 4    | 2   | 2    | 1    | 100    |
| 1926                    | 2              | 18    | 22   | 18   | 13   | 5    | 4    | 5    | 3    | 3   | 5    | 2    | 100    |
| 1927                    | 8              | 24    | 18   | 14   | 6    | 4    | 2    | 4    | 3    | 4   | 7    | 6    | 100    |
| 1928                    | 3              | 15    | 20   | 17   | 10   | 5    | 12   | 10   | 2    | 2   | 1    | 3    | 100    |
| 1929                    | 6              | 20    | 29   | 19   | 8    | 3    | 1    | 3    | 2    | 3   | 3    | 3    | 100    |
| 1930                    | 7              | 23    | 19   | 18   | 12   | 4    | 4    | 6    | 4    | 1   | 1    | 1    | 100    |
| 1931                    | 5              | 9     | 23   | 25   | 20   | 5    | 3    | 3    | 4    | 1   | 1    | 1    | 100    |
| 1932                    | 6              | 18    | 20   | 18   | 6    | 4    | 4    | 3    | 6    | 7   | 6    | 2    | 100    |
| 1933                    | 2              | 18    | 19   | 12   | 12   | 6    | 7    | 3    | 2    | 3   | 3    | 8    | 95     |
| 1934                    | 3              | 23    | 25   | 28   | 7    | 2    | 2    | 3    | 2    | 2   | 2    | 1    | 100    |
| 1935                    | 6              | 31    | 30   | 18   | 8    | 1    | 1    | 1    | 1    | 1   | 1    | 1    | 100    |
| 1936                    | 9              | 35    | 29   | 16   | 4    | 1    | 1    | 1    | 1    | 1   | 1    | 1    | 100    |
| 1937                    | 6              | 24    | 24   | 18   | 10   | 10   | 3    | 3    | 0    | 1   | 1    | 0    | 100    |
| 1938                    | 2              | 17    | 29   | 23   | 6    | 7    | 7    | 6    | 0    | 1   | 1    | 1    | 100    |
| 1939                    | 4              | 21    | 24   | 28   | 8    | 1    | 6    | 1    | 7    | 0   | 0    | 0    | 100    |
| 1940                    | 1              | 10    | 21   | 8    | 19   | 2    | 11   | 15   | 4    | 4   | 4    | 1    | 100    |
| 1941                    | 1              | 19    | 31   | 9    | 14   | 18   | 3    | 2    | 2    | 0   | 0    | 0    | 99     |
| 1942                    | 2              | 14    | 25   | 17   | 12   | 11   | 6    | 5    | 2    | 1   | 1    | 1    | 97     |
| 1943                    | 8              | 21    | 15   | 9    | 10   | 8    | 8    | 4    | 2    | 2   | 2    | 1    | 90     |
| 1944                    | 4              | 13    | 14   | 15   | 15   | 12   | 9    | 4    | 3    | 2   | 2    | 2    | 95     |
| 1945                    | 2              | 20    | 22   | 25   | 16   | 5    | 5    | 2    | 2    | 1   | 0    | 0    | 100    |
| 1946                    | 4              | 22    | 18   | 11   | 16   | 13   | 11   | 5    | 0    | 0   | 0    | 0    | 100    |
| 1947                    | 7              | 24    | 28   | 19   | 10   | 8    | 1    | 1    | 1    | 1   | 0    | 0    | 100    |
| 1948                    | 8              | 18    | 15   | 6    | 6    | 7    | 2    | 7    | 2    | 5   | 1    | 1    | 78     |
| 1949                    | 6              | 24    | 23   | 13   | 10   | 2    | 6    | 7    | 2    | 2   | 2    | 2    | 99     |
| 1950                    | 6              | 25    | 28   | 21   | 15   | 2    | 2    | 1    | 0    | 0   | 0    | 0    | 100    |
| 1951                    | 9              | 21    | 24   | 22   | 11   | 7    | 2    | 1    | 2    | 1   | 0    | 0    | 100    |
| 1952                    | 6              | 28    | 24   | 9    | 8    | 5    | 1    | 4    | 3    | 0   | 0    | 0    | 89     |
| 1953                    | 3              | 11    | 18   | 15   | 9    | 7    | 2    | 3    | 4    | 3   | 2    | 0    | 77     |
| 1954                    | 6              | 24    | 27   | 12   | 14   | 7    | 3    | 2    | 1    | 0   | 0    | 0    | 96     |
| 1955 <sup>1/</sup>      | 3              | 14    | 14   | 7    | 8    | 2    | 4    | 1    | 1    | 1   | 1    | 0    | 56     |
| 1956 <sup>1/</sup>      | 7              | 18    | 17   | 13   | 2    | 7    | 1    | 0    | 1    | 1   | 0    | 0    | 67     |
| 1957 <sup>1/</sup>      | 4              | 13    | 21   | 12   | 15   | 9    | 0    | 0    | 1    | 1   | 2    | 2    | 80     |
| 1958 <sup>1/</sup>      | 2              | 6     | 15   | 28   | 7    | 2    | 1    | 1    | 1    | 1   | 1    | 1    | 66     |
| 1959 <sup>1/</sup>      | 1              | 12    | 31   | 35   | 16   | 4    | 1    | 0    | 0    | 0   | 0    | 0    | 100    |
| 1960 <sup>1/</sup>      | 1              | 10    | 31   | 36   | 14   | 7    | 1    | 0    | 0    | 0   | 0    | 0    | 100    |
| 1961 <sup>1/</sup>      | 0              | 5     | 16   | 24   | 14   | 9    | 3    | 2    | 1    | 1   | 0    | 0    | 75     |
| 1962 <sup>1/</sup>      | 4              | 20    | 22   | 14   | 7    | 2    | 2    | 5    | 3    | 1   | 0    | 0    | 80     |
| 1963 <sup>1/</sup>      | 2              | 10    | 20   | 21   | 5    | 3    | 1    | 1    | 2    | 1   | 1    | 1    | 68     |
| 1964 <sup>1/</sup>      | 1              | 9     | 19   | 25   | 7    | 4    | 1    | 1    | 2    | 1   | 1    | 0    | 71     |
| 1965 <sup>1/</sup>      | 1              | 9     | 29   | 23   | 6    | 3    | 2    | 1    | 1    | 1   | 0    | 0    | 76     |
| 1966 <sup>1/</sup>      | 0              | 5     | 20   | 28   | 17   | 15   | 2    | 2    | 2    | 1   | 2    | 2    | 96     |
| 1967 <sup>1/</sup>      | 0              | 5     | 23   | 43   | 7    | 3    | 3    | 2    | 3    | 2   | 1    | 7    | 99     |
| 1968 <sup>1/</sup>      | 0              | 3     | 8    | 14   | 14   | 4    | 1    | 1    | 2    | 1   | 1    | 1    | 50     |
| 1969 <sup>1/</sup>      | 0              | 3     | 13   | 17   | 5    | 6    | 3    | 3    | 3    | 5   | 4    | 8    | 70     |
| 1970 <sup>1/</sup>      | 0              | 2     | 16   | 29   | 24   | 10   | 4    | 5    | 5    | 3   | 1    | 1    | 100    |
| 1971 <sup>1/</sup>      | 0              | 1     | 12   | 40   | 29   | 15   | 1    | 1    | 0    | 0   | 1    | 0    | 100    |
| 1972 <sup>2/ 3/</sup>   | 0              | 4     | 24   | 30   | 21   | 15   | 1    | 3    |      |     |      |      | 98     |

<sup>1/</sup> Excludes unredeemed loans on August 1, end of season. <sup>2/</sup> Preliminary. <sup>3/</sup> Excludes unredeemed loans and cotton still in producers' hands on April 1.

Crop Reporting Board, Statistical Reporting Service.

Table 83.-Mississippi: Proportion of cotton crop sold by farmers, by months, 1920 to date

| Year beginning August 1 | Aug.    | Sept. | Oct. | Nov. | Dec. | Jan. | Feb. | Mar. | Apr. | May | June | July | Season |
|-------------------------|---------|-------|------|------|------|------|------|------|------|-----|------|------|--------|
|                         | Percent |       |      |      |      |      |      |      |      |     |      |      |        |
| 1920                    | 1       | 6     | 15   | 17   | 12   | 10   | 6    | 7    | 7    | 7   | 6    | 6    | 100    |
| 1921                    | 2       | 10    | 18   | 24   | 18   | 7    | 5    | 4    | 4    | 4   | 2    | 2    | 100    |
| 1922                    | 1       | 11    | 23   | 20   | 16   | 9    | 8    | 6    | 3    | 1   | 1    | 1    | 100    |
| 1923                    | 0       | 6     | 17   | 25   | 24   | 12   | 5    | 3    | 2    | 2   | 2    | 2    | 100    |
| 1924                    | 2       | 10    | 24   | 26   | 19   | 8    | 6    | 3    | 1    | 1   | 0    | 0    | 100    |
| 1925                    | 6       | 20    | 22   | 18   | 16   | 4    | 4    | 2    | 2    | 1   | 3    | 2    | 100    |
| 1926                    | 1       | 13    | 19   | 16   | 13   | 9    | 8    | 6    | 5    | 4   | 4    | 2    | 100    |
| 1927                    | 3       | 20    | 23   | 18   | 11   | 3    | 3    | 5    | 5    | 3   | 3    | 3    | 100    |
| 1928                    | 1       | 15    | 26   | 21   | 19   | 6    | 2    | 3    | 2    | 1   | 2    | 2    | 100    |
| 1929                    | 3       | 19    | 29   | 18   | 10   | 7    | 4    | 3    | 1    | 1   | 2    | 3    | 100    |
| 1930                    | 2       | 16    | 32   | 25   | 13   | 4    | 2    | 1    | 1    | 1   | 2    | 1    | 100    |
| 1931                    | 0       | 9     | 26   | 19   | 15   | 7    | 7    | 8    | 3    | 2   | 2    | 2    | 100    |
| 1932                    | 1       | 11    | 18   | 20   | 14   | 6    | 5    | 3    | 6    | 6   | 6    | 4    | 100    |
| 1933                    | 2       | 13    | 26   | 20   | 8    | 3    | 10   | 6    | 2    | 1   | 2    | 3    | 96     |
| 1934                    | 1       | 10    | 30   | 29   | 14   | 6    | 2    | 3    | 2    | 1   | 1    | 1    | 100    |
| 1935                    | 2       | 25    | 35   | 19   | 8    | 3    | 3    | 1    | 1    | 1   | 1    | 1    | 100    |
| 1936                    | 4       | 25    | 30   | 22   | 10   | 3    | 1    | 1    | 1    | 1   | 1    | 1    | 100    |
| 1937                    | 2       | 18    | 24   | 20   | 15   | 8    | 5    | 4    | 2    | 1   | 1    | 0    | 100    |
| 1938                    | 1       | 15    | 34   | 24   | 10   | 5    | 4    | 1    | 2    | 2   | 1    | 1    | 100    |
| 1939                    | 2       | 23    | 30   | 25   | 14   | 4    | 1    | 0    | 1    | 0   | 0    | 0    | 100    |
| 1940                    | 0       | 10    | 29   | 20   | 20   | 8    | 6    | 5    | 1    | 1   | 0    | 0    | 100    |
| 1941                    | 1       | 16    | 29   | 23   | 13   | 9    | 2    | 4    | 2    | 0   | 0    | 0    | 99     |
| 1942                    | 1       | 16    | 28   | 17   | 6    | 8    | 8    | 5    | 2    | 4   | 1    | 1    | 97     |
| 1943                    | 2       | 18    | 19   | 15   | 9    | 12   | 6    | 3    | 3    | 2   | 2    | 2    | 93     |
| 1944                    | 1       | 12    | 21   | 23   | 16   | 6    | 4    | 4    | 2    | 2   | 2    | 1    | 94     |
| 1945                    | 0       | 10    | 29   | 26   | 11   | 8    | 5    | 4    | 3    | 2   | 2    | 0    | 100    |
| 1946                    | 0       | 8     | 22   | 12   | 12   | 16   | 13   | 13   | 2    | 1   | 1    | 0    | 100    |
| 1947                    | 0       | 14    | 31   | 21   | 13   | 5    | 4    | 3    | 6    | 1   | 0    | 2    | 100    |
| 1948                    | 1       | 8     | 14   | 12   | 7    | 11   | 4    | 4    | 2    | 2   | 1    | 0    | 66     |
| 1949                    | 0       | 12    | 25   | 21   | 9    | 8    | 6    | 4    | 4    | 5   | 2    | 2    | 98     |
| 1950                    | 1       | 12    | 27   | 31   | 19   | 4    | 2    | 4    | 0    | 0   | 0    | 0    | 100    |
| 1951                    | 2       | 9     | 24   | 28   | 19   | 6    | 4    | 4    | 2    | 1   | 1    | 0    | 100    |
| 1952                    | 3       | 17    | 17   | 13   | 6    | 7    | 9    | 8    | 2    | 1   | 1    | 1    | 85     |
| 1953                    | 0       | 8     | 13   | 11   | 4    | 6    | 7    | 7    | 3    | 3   | 2    | 1    | 65     |
| 1954                    | 1       | 17    | 25   | 17   | 10   | 12   | 5    | 2    | 3    | 1   | 1    | 0    | 94     |
| 1955 1/                 | 1       | 9     | 14   | 6    | 4    | 6    | 9    | 4    | 3    | 3   | 1    | 0    | 60     |
| 1956 1/                 | 4       | 12    | 17   | 12   | 6    | 6    | 4    | 2    | 2    | 2   | 2    | 1    | 70     |
| 1957 1/                 | 2       | 7     | 12   | 24   | 11   | 9    | 2    | 5    | 7    | 5   | 4    | 2    | 90     |
| 1958 1/                 | 0       | 2     | 12   | 16   | 5    | 4    | 3    | 3    | 4    | 2   | 2    | 0    | 53     |
| 1959 1/                 | 1       | 13    | 32   | 31   | 15   | 4    | 1    | 2    | 0    | 0   | 1    | 0    | 100    |
| 1960 1/                 | 0       | 8     | 31   | 39   | 11   | 8    | 2    | 1    | 0    | 0   | 0    | 0    | 100    |
| 1961 1/                 | 0       | 2     | 15   | 15   | 9    | 5    | 4    | 3    | 3    | 3   | 2    | 1    | 62     |
| 1962 1/                 | 0       | 9     | 11   | 8    | 7    | 9    | 5    | 7    | 5    | 1   | 1    | 0    | 63     |
| 1963 1/                 | 0       | 4     | 12   | 12   | 7    | 6    | 4    | 2    | 2    | 2   | 2    | 1    | 54     |
| 1964 1/                 | 0       | 5     | 12   | 7    | 5    | 8    | 5    | 5    | 6    | 2   | 3    | 1    | 59     |
| 1965 1/                 | 0       | 5     | 20   | 12   | 3    | 7    | 3    | 3    | 2    | 2   | 1    | 0    | 58     |
| 1966 1/                 | 0       | 3     | 19   | 30   | 10   | 14   | 5    | 3    | 2    | 2   | 3    | 5    | 96     |
| 1967 1/                 | 0       | 2     | 17   | 31   | 12   | 12   | 3    | 4    | 2    | 3   | 3    | 10   | 99     |
| 1968 1/                 | 0       | 1     | 11   | 21   | 11   | 13   | 3    | 3    | 2    | 2   | 2    | 2    | 71     |
| 1969 1/                 | 0       | 0     | 11   | 12   | 10   | 11   | 5    | 7    | 6    | 5   | 5    | 8    | 80     |
| 1970 1/                 | 0       | 3     | 11   | 23   | 20   | 12   | 4    | 8    | 8    | 4   | 4    | 3    | 100    |
| 1971 1/                 | 0       | 1     | 18   | 33   | 23   | 17   | 2    | 2    | 2    | 1   | 1    | 0    | 100    |
| 1972 2/ 2/              | 0       | 3     | 21   | 26   | 19   | 22   | 3    | 2    |      |     |      |      | 96     |

1/ Excludes unredeemed loans on August 1, end of season. 2/Preliminary. 3/ Excludes unredeemed loans and cotton still in producers' hands on April 1.

Crop Reporting Board, Statistical Reporting Service.

Table 84.-Missouri: Proportion of cotton crop sold by farmers, by months, 1920 to date

| Year<br>beginning<br>August 1 | Aug. | Sept. | Oct. | Nov. | Dec. | Jan. | Feb. | Mar. | Apr. | May | June | July | Season |
|-------------------------------|------|-------|------|------|------|------|------|------|------|-----|------|------|--------|
| Percent                       |      |       |      |      |      |      |      |      |      |     |      |      |        |
| 1920                          | 1    | 3     | 15   | 20   | 17   | 8    | 5    | 6    | 7    | 7   | 6    | 5    | 100    |
| 1921                          | 1    | 3     | 10   | 20   | 15   | 47   | 1    | 0    | 0    | 0   | 3    | 0    | 100    |
| 1922                          | 0    | 4     | 27   | 41   | 20   | 4    | 2    | 2    | 0    | 0   | 0    | 0    | 100    |
| 1923                          | 0    | 1     | 10   | 30   | 25   | 15   | 10   | 5    | 3    | 1   | 0    | 0    | 100    |
| 1924                          | 0    | 2     | 24   | 40   | 24   | 5    | 3    | 1    | 1    | 0   | 0    | 0    | 100    |
| 1925                          | 1    | 10    | 12   | 20   | 23   | 12   | 6    | 4    | 3    | 4   | 4    | 1    | 100    |
| 1926                          | 0    | 4     | 13   | 27   | 25   | 13   | 11   | 4    | 0    | 1   | 1    | 1    | 100    |
| 1927                          | 0    | 3     | 26   | 30   | 21   | 10   | 5    | 3    | 2    | 0   | 0    | 0    | 100    |
| 1928                          | 0    | 4     | 16   | 26   | 25   | 10   | 5    | 8    | 1    | 1   | 1    | 3    | 100    |
| 1929                          | 0    | 13    | 31   | 24   | 12   | 6    | 5    | 4    | 0    | 0   | 0    | 5    | 100    |
| 1930                          | 0    | 17    | 34   | 32   | 5    | 1    | 1    | 1    | 1    | 1   | 3    | 4    | 100    |
| 1931                          | 0    | 6     | 42   | 20   | 13   | 5    | 5    | 2    | 2    | 2   | 2    | 1    | 100    |
| 1932                          | 0    | 14    | 38   | 35   | 8    | 2    | 1    | 1    | 1    | 0   | 0    | 0    | 100    |
| 1933                          | 1    | 14    | 30   | 19   | 11   | 2    | 2    | 2    | 6    | 2   | 2    | 5    | 96     |
| 1934                          | 3    | 28    | 27   | 26   | 10   | 3    | 2    | 0    | 1    | 0   | 0    | 0    | 100    |
| 1935                          | 0    | 13    | 32   | 29   | 18   | 1    | 1    | 1    | 2    | 1   | 1    | 1    | 100    |
| 1936                          | 2    | 24    | 32   | 25   | 7    | 3    | 2    | 1    | 1    | 1   | 1    | 1    | 100    |
| 1937                          | 1    | 16    | 22   | 19   | 10   | 9    | 2    | 1    | 0    | 0   | 0    | 0    | 80     |
| 1938                          | 0    | 25    | 26   | 11   | 5    | 0    | 0    | 0    | 0    | 0   | 0    | 0    | 67     |
| 1939                          | 0    | 24    | 38   | 23   | 14   | 1    | 0    | 0    | 0    | 0   | 0    | 0    | 100    |
| 1940                          | 0    | 11    | 40   | 19   | 16   | 7    | 3    | 3    | 0    | 0   | 0    | 0    | 99     |
| 1941                          | 1    | 31    | 30   | 19   | 7    | 4    | 1    | 1    | 1    | 1   | 1    | 0    | 97     |
| 1942                          | 0    | 19    | 33   | 17   | 4    | 2    | 1    | 2    | 2    | 1   | 1    | 1    | 83     |
| 1943                          | 0    | 18    | 27   | 19   | 6    | 1    | 2    | 2    | 1    | 1   | 1    | 2    | 80     |
| 1944                          | 0    | 20    | 34   | 19   | 9    | 4    | 3    | 2    | 2    | 1   | 1    | 1    | 96     |
| 1945                          | 0    | 9     | 14   | 24   | 21   | 14   | 16   | 7    | 3    | 1   | 0    | 0    | 100    |
| 1946                          | 0    | 10    | 28   | 22   | 13   | 12   | 8    | 5    | 1    | 1   | 0    | 0    | 100    |
| 1947                          | 0    | 15    | 40   | 22   | 12   | 7    | 1    | 1    | 1    | 1   | 0    | 0    | 100    |
| 1948                          | 0    | 6     | 7    | 6    | 8    | 6    | 3    | 4    | 1    | 3   | 1    | 0    | 45     |
| 1949                          | 0    | 16    | 25   | 32   | 9    | 3    | 4    | 3    | 3    | 2   | 1    | 1    | 99     |
| 1950                          | 0    | 3     | 30   | 31   | 16   | 12   | 4    | 4    | 0    | 0   | 0    | 0    | 100    |
| 1951                          | 0    | 10    | 34   | 23   | 12   | 6    | 4    | 6    | 2    | 1   | 1    | 0    | 99     |
| 1952                          | 0    | 21    | 31   | 23   | 11   | 2    | 2    | 4    | 1    | 1   | 1    | 2    | 99     |
| 1953                          | 1    | 7     | 9    | 6    | 7    | 3    | 0    | 0    | 4    | 2   | 1    | 1    | 41     |
| 1954                          | 1    | 22    | 40   | 22   | 9    | 3    | 1    | 1    | 1    | 0   | 0    | 0    | 100    |
| 1955 1/                       | 0    | 10    | 21   | 13   | 2    | 1    | 1    | 3    | 1    | 1   | 1    | 0    | 54     |
| 1956 1/                       | 0    | 20    | 22   | 11   | 19   | 6    | 4    | 1    | 1    | 1   | 0    | 0    | 85     |
| 1957 1/                       | 0    | 7     | 31   | 27   | 14   | 3    | 0    | 3    | 0    | 0   | 0    | 2    | 88     |
| 1958 1/                       | 0    | 4     | 23   | 14   | 8    | 2    | 1    | 1    | 1    | 1   | 0    | 0    | 55     |
| 1959 1/                       | 0    | 16    | 43   | 30   | 8    | 2    | 1    | 0    | 0    | 0   | 0    | 0    | 100    |
| 1960 1/                       | 0    | 9     | 46   | 34   | 7    | 3    | 1    | 0    | 0    | 0   | 0    | 0    | 100    |
| 1961 1/                       | 0    | 8     | 43   | 29   | 3    | 3    | 2    | 2    | 0    | 0   | 0    | 0    | 95     |
| 1962 1/                       | 0    | 19    | 39   | 7    | 3    | 2    | 2    | 3    | 5    | 1   | 1    | 0    | 82     |
| 1963 1/                       | 0    | 14    | 36   | 17   | 3    | 1    | 1    | 0    | 1    | 0   | 2    | 2    | 77     |
| 1964 1/                       | 0    | 10    | 48   | 30   | 4    | 1    | 0    | 0    | 1    | 0   | 0    | 0    | 94     |
| 1965 1/                       | 0    | 15    | 53   | 15   | 2    | 1    | 0    | 0    | 1    | 0   | 0    | 0    | 87     |
| 1966 1/                       | 0    | 2     | 42   | 41   | 8    | 4    | 1    | 1    | 1    | 0   | 0    | 0    | 100    |
| 1967 1/                       | 0    | 0     | 18   | 51   | 22   | 4    | 3    | 2    | 0    | 0   | 0    | 0    | 100    |
| 1968 1/                       | 0    | 5     | 47   | 32   | 7    | 2    | 1    | 0    | 0    | 0   | 0    | 0    | 94     |
| 1969 1/                       | 0    | 7     | 42   | 29   | 4    | 1    | 0    | 2    | 1    | 2   | 4    | 3    | 95     |
| 1970 1/                       | 0    | 3     | 34   | 32   | 24   | 3    | 1    | 2    | 1    | 0   | 0    | 0    | 100    |
| 1971 1/                       | 0    | 5     | 47   | 38   | 8    | 1    | 1    | 0    | 0    | 0   | 0    | 0    | 100    |
| 1972 2/3/                     | 0    | 5     | 38   | 25   | 20   | 6    | 2    | 2    |      |     |      |      | 98     |

1/ Excludes unredeemed loans on August 1, end of season. 2/ Preliminary. 3/ Excludes unredeemed loans and cotton still in producers' hands on April 1.

Crop Reporting Board, Statistical Reporting Service.



Table 85.-New Mexico: Proportion of cotton crop sold by farmers, by months, 1920 to date

| Year<br>beginning<br>August 1 | Aug. | Sept. | Oct. | Nov. | Dec. | Jan. | Feb. | Mar. | Apr. | May | June | July | Season |
|-------------------------------|------|-------|------|------|------|------|------|------|------|-----|------|------|--------|
| <u>Percent</u>                |      |       |      |      |      |      |      |      |      |     |      |      |        |
| 1920                          | 0    | 4     | 18   | 32   | 22   | 13   | 5    | 2    | 1    | 1   | 1    | 1    | 100    |
| 1921                          | 0    | 4     | 13   | 32   | 22   | 13   | 5    | 2    | 1    | 1   | 1    | 1    | 100    |
| 1922                          | 0    | 4     | 18   | 32   | 22   | 13   | 5    | 2    | 1    | 1   | 1    | 1    | 100    |
| 1923                          | 0    | 3     | 25   | 33   | 16   | 12   | 5    | 5    | 1    | 0   | 0    | 0    | 100    |
| 1924                          | 0    | 2     | 16   | 23   | 30   | 14   | 15   | 0    | 0    | 0   | 0    | 0    | 100    |
| 1925                          | 0    | 1     | 20   | 35   | 20   | 15   | 5    | 2    | 1    | 1   | 0    | 0    | 100    |
| 1926                          | 0    | 1     | 11   | 31   | 22   | 15   | 12   | 3    | 0    | 0   | 5    | 0    | 100    |
| 1927                          | 2    | 8     | 20   | 30   | 20   | 6    | 3    | 3    | 3    | 3   | 2    | 0    | 100    |
| 1928                          | 0    | 3     | 15   | 30   | 23   | 15   | 7    | 1    | 0    | 2   | 2    | 2    | 100    |
| 1929                          | 0    | 6     | 25   | 34   | 24   | 7    | 0    | 1    | 0    | 0   | 0    | 3    | 100    |
| 1930                          | 0    | 2     | 28   | 28   | 25   | 15   | 2    | 0    | 0    | 0   | 0    | 0    | 100    |
| 1931                          | 0    | 2     | 20   | 34   | 32   | 9    | 2    | 0    | 0    | 0   | 1    | 0    | 100    |
| 1932                          | 0    | 6     | 15   | 30   | 28   | 7    | 2    | 3    | 2    | 4   | 2    | 1    | 100    |
| 1933                          | 0    | 4     | 26   | 21   | 14   | 4    | 2    | 2    | 2    | 5   | 2    | 14   | 96     |
| 1934                          | 0    | 21    | 30   | 28   | 11   | 8    | 2    | 0    | 0    | 0   | 0    | 0    | 100    |
| 1935                          | 0    | 2     | 11   | 20   | 35   | 20   | 5    | 1    | 3    | 1   | 1    | 1    | 100    |
| 1936                          | 0    | 1     | 14   | 45   | 27   | 4    | 1    | 4    | 1    | 1   | 1    | 1    | 100    |
| 1937                          | 0    | 1     | 10   | 25   | 14   | 6    | 11   | 0    | 2    | 0   | 0    | 1    | 70     |
| 1938                          | 0    | 0     | 11   | 6    | 32   | 6    | 0    | 0    | 0    | 0   | 4    | 0    | 59     |
| 1939                          | 0    | 2     | 16   | 35   | 30   | 4    | 4    | 3    | 6    | 0   | 0    | 0    | 100    |
| 1940                          | 0    | 0     | 21   | 29   | 32   | 9    | 5    | 2    | 2    | 0   | 0    | 0    | 100    |
| 1941                          | 0    | 0     | 8    | 14   | 14   | 35   | 18   | 4    | 1    | 0   | 0    | 0    | 94     |
| 1942                          | 0    | 2     | 10   | 19   | 11   | 6    | 4    | 6    | 4    | 3   | 5    | 3    | 73     |
| 1943                          | 0    | 1     | 12   | 13   | 10   | 16   | 12   | 10   | 5    | 6   | 2    | 2    | 89     |
| 1944                          | 0    | 0     | 7    | 14   | 21   | 15   | 12   | 4    | 4    | 3   | 6    | 3    | 89     |
| 1945                          | 0    | 0     | 16   | 20   | 26   | 14   | 12   | 7    | 2    | 2   | 0    | 0    | 99     |
| 1946                          | 0    | 13    | 26   | 16   | 16   | 14   | 9    | 3    | 1    | 1   | 1    | 0    | 100    |
| 1947                          | 0    | 8     | 25   | 22   | 15   | 13   | 10   | 2    | 3    | 1   | 0    | 0    | 99     |
| 1948                          | 0    | 5     | 12   | 19   | 12   | 6    | 3    | 1    | 3    | 1   | 0    | 1    | 63     |
| 1949                          | 0    | 2     | 16   | 21   | 24   | 17   | 4    | 1    | 1    | 2   | 2    | 5    | 95     |
| 1950                          | 0    | 2     | 28   | 27   | 37   | 3    | 2    | 1    | 0    | 0   | 0    | 0    | 100    |
| 1951                          | 0    | 4     | 11   | 20   | 20   | 11   | 6    | 8    | 8    | 4   | 2    | 1    | 95     |
| 1952                          | 0    | 0     | 6    | 23   | 18   | 11   | 7    | 7    | 2    | 1   | 3    | 2    | 80     |
| 1953                          | 0    | 3     | 4    | 7    | 9    | 6    | 5    | 3    | 1    | 2   | 2    | 1    | 43     |
| 1954                          | 0    | 3     | 16   | 16   | 16   | 6    | 7    | 3    | 1    | 1   | 1    | 1    | 71     |
| 1955 1/                       | 0    | 0     | 3    | 6    | 4    | 4    | 10   | 4    | 7    | 4   | 2    | 2    | 46     |
| 1956 1/                       | 0    | 4     | 20   | 18   | 15   | 4    | 1    | 2    | 4    | 1   | 1    | 1    | 71     |
| 1957 1/                       | 0    | 2     | 8    | 17   | 26   | 11   | 4    | 2    | 4    | 2   | 1    | 3    | 80     |
| 1958 1/                       | 0    | 1     | 3    | 11   | 14   | 5    | 3    | 6    | 3    | 3   | 4    | 1    | 54     |
| 1959 1/                       | 0    | 2     | 17   | 35   | 24   | 14   | 2    | 1    | 1    | 0   | 1    | 1    | 98     |
| 1960 1/                       | 0    | 4     | 18   | 34   | 22   | 11   | 4    | 1    | 3    | 1   | 1    | 1    | 100    |
| 1961 1/                       | 0    | 2     | 15   | 18   | 11   | 11   | 2    | 1    | 2    | 2   | 3    | 5    | 72     |
| 1962 1/                       | 0    | 0     | 7    | 21   | 24   | 10   | 4    | 4    | 5    | 2   | 1    | 2    | 80     |
| 1963 1/                       | 0    | 2     | 11   | 17   | 20   | 12   | 5    | 3    | 2    | 3   | 3    | 3    | 81     |
| 1964 1/                       | 0    | 1     | 8    | 25   | 21   | 9    | 4    | 3    | 3    | 1   | 2    | 4    | 81     |
| 1965 1/                       | 0    | 0     | 9    | 21   | 16   | 5    | 3    | 2    | 1    | 1   | 3    | 1    | 62     |
| 1966 1/                       | 0    | 1     | 8    | 25   | 30   | 9    | 3    | 1    | 2    | 1   | 3    | 6    | 89     |
| 1967 1/                       | 0    | 0     | 9    | 30   | 15   | 10   | 5    | 8    | 2    | 1   | 3    | 13   | 96     |
| 1968 1/                       | 0    | 0     | 1    | 6    | 9    | 4    | 4    | 2    | 5    | 2   | 4    | 9    | 46     |
| 1969 1/                       | 0    | 0     | 3    | 10   | 17   | 10   | 8    | 7    | 9    | 6   | 6    | 8    | 84     |
| 1970 1/                       | 0    | 0     | 0    | 9    | 15   | 10   | 10   | 4    | 7    | 12  | 12   | 10   | 99     |
| 1971 1/                       | 0    | 0     | 3    | 11   | 27   | 19   | 9    | 9    | 5    | 4   | 3    | 2    | 92     |
| 1972 2/ 3/                    | 0    | 0     | 1    | 18   | 31   | 13   | 7    | 5    |      |     |      |      | 75     |

1/ Excludes unredeemed loans on August 1, end of season. 2/ Preliminary. 3/ Excludes unredeemed loans and cotton still in producers' hands on April 1.

Crop Reporting Board, Statistical Reporting Service.

Table 86.-North Carolina: Proportion of cotton crop sold by farmers, by months, 1920 to date

| Year<br>beginning<br>August 1 | Aug.           | Sept. | Oct. | Nov. | Dec. | Jan. | Feb. | Mar. | Apr. | May | June | July | Season |
|-------------------------------|----------------|-------|------|------|------|------|------|------|------|-----|------|------|--------|
|                               | <u>Percent</u> |       |      |      |      |      |      |      |      |     |      |      |        |
| 1920                          | 1              | 5     | 14   | 17   | 10   | 7    | 6    | 8    | 8    | 9   | 8    | 7    | 100    |
| 1921                          | 2              | 12    | 18   | 16   | 11   | 5    | 6    | 7    | 7    | 9   | 5    | 2    | 100    |
| 1922                          | 2              | 11    | 22   | 23   | 13   | 7    | 6    | 6    | 5    | 2   | 2    | 1    | 100    |
| 1923                          | 1              | 14    | 28   | 25   | 13   | 6    | 3    | 3    | 3    | 2   | 1    | 1    | 100    |
| 1924                          | 0              | 6     | 22   | 24   | 19   | 8    | 7    | 7    | 3    | 2   | 1    | 1    | 100    |
| 1925                          | 1              | 18    | 26   | 18   | 12   | 7    | 5    | 4    | 4    | 3   | 1    | 1    | 100    |
| 1926                          | 0              | 8     | 18   | 19   | 14   | 8    | 9    | 8    | 9    | 5   | 1    | 1    | 100    |
| 1927                          | 0              | 16    | 28   | 20   | 9    | 5    | 4    | 7    | 7    | 2   | 1    | 1    | 100    |
| 1928                          | 1              | 6     | 29   | 27   | 13   | 5    | 4    | 7    | 3    | 2   | 2    | 1    | 100    |
| 1929                          | 0              | 4     | 25   | 30   | 18   | 4    | 4    | 4    | 3    | 3   | 3    | 2    | 100    |
| 1930                          | 0              | 7     | 25   | 29   | 14   | 4    | 4    | 4    | 4    | 4   | 3    | 2    | 100    |
| 1931                          | 0              | 13    | 32   | 19   | 10   | 7    | 6    | 4    | 4    | 2   | 1    | 2    | 100    |
| 1932                          | 1              | 13    | 21   | 17   | 10   | 5    | 4    | 5    | 7    | 6   | 7    | 4    | 100    |
| 1933                          | 1              | 7     | 19   | 19   | 7    | 2    | 7    | 15   | 8    | 3   | 4    | 7    | 99     |
| 1934                          | 0              | 4     | 21   | 31   | 17   | 6    | 4    | 5    | 5    | 3   | 3    | 1    | 100    |
| 1935                          | 3              | 7     | 28   | 26   | 13   | 7    | 3    | 5    | 4    | 2   | 1    | 1    | 100    |
| 1936                          | 1              | 6     | 23   | 30   | 18   | 4    | 2    | 5    | 1    | 1   | 2    | 1    | 100    |
| 1937                          | 0              | 9     | 26   | 20   | 11   | 4    | 6    | 4    | 1    | 2   | 1    | 1    | 85     |
| 1938                          | 0              | 8     | 29   | 30   | 12   | 2    | 3    | 4    | 1    | 3   | 4    | 1    | 97     |
| 1939                          | 0              | 12    | 23   | 33   | 14   | 4    | 5    | 4    | 2    | 1   | 2    | 0    | 100    |
| 1940                          | 0              | 8     | 25   | 22   | 14   | 9    | 4    | 7    | 3    | 3   | 4    | 1    | 100    |
| 1941                          | 0              | 21    | 25   | 18   | 11   | 5    | 8    | 4    | 6    | 1   | 0    | 0    | 99     |
| 1942                          | 0              | 10    | 23   | 24   | 8    | 8    | 5    | 10   | 3    | 3   | 1    | 1    | 96     |
| 1943                          | 0              | 10    | 10   | 30   | 13   | 7    | 6    | 3    | 4    | 3   | 2    | 2    | 90     |
| 1944                          | 0              | 10    | 24   | 23   | 12   | 7    | 6    | 5    | 3    | 3   | 2    | 1    | 96     |
| 1945                          | 0              | 2     | 18   | 23   | 8    | 8    | 8    | 15   | 7    | 7   | 3    | 1    | 100    |
| 1946                          | 0              | 5     | 16   | 20   | 16   | 4    | 11   | 15   | 3    | 6   | 1    | 3    | 100    |
| 1947                          | 0              | 5     | 22   | 24   | 14   | 8    | 6    | 8    | 6    | 4   | 3    | 0    | 100    |
| 1948                          | 0              | 10    | 21   | 20   | 13   | 3    | 1    | 5    | 0    | 1   | 2    | 2    | 78     |
| 1949                          | 0              | 15    | 26   | 28   | 11   | 6    | 2    | 3    | 1    | 2   | 2    | 3    | 99     |
| 1950                          | 0              | 10    | 25   | 29   | 28   | 3    | 2    | 1    | 0    | 1   | 1    | 0    | 100    |
| 1951                          | 0              | 10    | 21   | 16   | 16   | 15   | 3    | 9    | 4    | 2   | 2    | 2    | 100    |
| 1952                          | 0              | 14    | 30   | 21   | 6    | 1    | 2    | 9    | 1    | 3   | 2    | 3    | 92     |
| 1953                          | 2              | 19    | 26   | 17   | 3    | 1    | 3    | 4    | 3    | 3   | 1    | 1    | 83     |
| 1954                          | 2              | 22    | 32   | 22   | 5    | 3    | 2    | 2    | 2    | 2   | 1    | 1    | 96     |
| 1955 <sup>1/</sup>            | 1              | 13    | 19   | 15   | 5    | 5    | 0    | 2    | 3    | 2   | 1    | 1    | 67     |
| 1956 <sup>1/</sup>            | 1              | 15    | 21   | 16   | 1    | 0    | 0    | 1    | 3    | 3   | 1    | 1    | 63     |
| 1957 <sup>1/</sup>            | 0              | 14    | 20   | 11   | 7    | 3    | 0    | 1    | 2    | 2   | 2    | 5    | 67     |
| 1958 <sup>1/</sup>            | 0              | 6     | 15   | 10   | 2    | 0    | 1    | 1    | 3    | 2   | 1    | 1    | 42     |
| 1959 <sup>1/</sup>            | 0              | 11    | 30   | 31   | 20   | 5    | 2    | 1    | 0    | 0   | 0    | 0    | 100    |
| 1960 <sup>1/</sup>            | 1              | 10    | 32   | 39   | 11   | 6    | 1    | 0    | 0    | 0   | 0    | 0    | 100    |
| 1961 <sup>1/</sup>            | 0              | 6     | 23   | 17   | 6    | 4    | 2    | 2    | 1    | 1   | 0    | 1    | 63     |
| 1962 <sup>1/</sup>            | 0              | 6     | 23   | 14   | 5    | 3    | 2    | 2    | 2    | 1   | 1    | 0    | 59     |
| 1963 <sup>1/</sup>            | 0              | 3     | 15   | 12   | 4    | 4    | 2    | 2    | 1    | 1   | 2    | 0    | 46     |
| 1964 <sup>1/</sup>            | 0              | 5     | 12   | 16   | 7    | 4    | 1    | 2    | 2    | 1   | 1    | 0    | 51     |
| 1965 <sup>1/</sup>            | 0              | 9     | 28   | 18   | 5    | 3    | 1    | 1    | 1    | 1   | 0    | 0    | 67     |
| 1966 <sup>1/</sup>            | 0              | 1     | 21   | 26   | 18   | 7    | 6    | 1    | 1    | 2   | 3    | 9    | 95     |
| 1967 <sup>1/</sup>            | 0              | 0     | 20   | 30   | 21   | 12   | 3    | 1    | 1    | 2   | 2    | 7    | 99     |
| 1968 <sup>1/</sup>            | 0              | 4     | 14   | 17   | 13   | 1    | 1    | 2    | 3    | 2   | 2    | 7    | 66     |
| 1969 <sup>1/</sup>            | 0              | 2     | 27   | 16   | 12   | 4    | 2    | 2    | 5    | 4   | 7    | 11   | 92     |
| 1970 <sup>1/</sup>            | 0              | 1     | 35   | 18   | 8    | 5    | 3    | 4    | 3    | 5   | 9    | 9    | 100    |
| 1971 <sup>1/</sup>            | 0              | 1     | 5    | 21   | 19   | 17   | 4    | 5    | 3    | 5   | 11   | 1    | 92     |
| 1972 <sup>2/3/</sup>          | 0              | 0     | 2    | 20   | 16   | 25   | 9    | 6    |      |     |      |      | 78     |

<sup>1/</sup> Excludes unredeemed loans on August 1, end of season. <sup>2/</sup> Preliminary. <sup>3/</sup> Excludes unredeemed loans and cotton still in producers' hands on April 1.

Crop Reporting Board, Statistical Reporting Service.

Table 87.-Oklahoma: Proportion of cotton crop sold by farmers, by months, 1920 to date

| Year beginning August 1 | Aug.           | Sept. | Oct. | Nov. | Dec. | Jan. | Feb. | Mar. | Apr. | May | June | July | Season |
|-------------------------|----------------|-------|------|------|------|------|------|------|------|-----|------|------|--------|
|                         | <u>Percent</u> |       |      |      |      |      |      |      |      |     |      |      |        |
| 1920                    | 1              | 6     | 10   | 20   | 14   | 8    | 7    | 5    | 4    | 7   | 7    | 5    | 100    |
| 1921                    | 0              | 12    | 28   | 20   | 14   | 6    | 4    | 3    | 2    | 3   | 4    | 3    | 100    |
| 1922                    | 0              | 17    | 35   | 26   | 12   | 3    | 2    | 2    | 1    | 1   | 1    | 0    | 100    |
| 1923                    | 1              | 10    | 27   | 35   | 20   | 3    | 2    | 1    | 0    | 0   | 0    | 1    | 100    |
| 1924                    | 1              | 12    | 30   | 29   | 14   | 5    | 3    | 1    | 1    | 0   | 2    | 2    | 100    |
| 1925                    | 2              | 14    | 30   | 30   | 14   | 3    | 2    | 1    | 1    | 1   | 1    | 1    | 100    |
| 1926                    | 0              | 9     | 22   | 24   | 15   | 9    | 5    | 4    | 2    | 3   | 5    | 2    | 100    |
| 1927                    | 0              | 10    | 31   | 25   | 12   | 4    | 1    | 1    | 1    | 3   | 6    | 6    | 100    |
| 1928                    | 1              | 8     | 23   | 23   | 12   | 5    | 4    | 11   | 2    | 2   | 4    | 5    | 100    |
| 1929                    | 1              | 13    | 39   | 29   | 13   | 2    | 1    | 2    | 1    | 1   | 1    | 3    | 100    |
| 1930                    | 1              | 13    | 31   | 28   | 13   | 2    | 2    | 3    | 1    | 2   | 3    | 1    | 100    |
| 1931                    | 0              | 11    | 31   | 27   | 14   | 4    | 2    | 5    | 1    | 1   | 2    | 2    | 100    |
| 1932                    | 1              | 14    | 31   | 26   | 11   | 2    | 1    | 1    | 3    | 4   | 3    | 3    | 100    |
| 1933                    | 1              | 15    | 29   | 19   | 8    | 3    | 2    | 5    | 3    | 1   | 2    | 8    | 96     |
| 1934                    | 2              | 10    | 30   | 32   | 14   | 4    | 2    | 1    | 1    | 1   | 2    | 1    | 100    |
| 1935                    | 0              | 5     | 28   | 30   | 20   | 8    | 2    | 1    | 3    | 1   | 1    | 1    | 100    |
| 1936                    | 4              | 16    | 32   | 30   | 8    | 2    | 2    | 2    | 1    | 1   | 1    | 1    | 100    |
| 1937                    | 1              | 13    | 26   | 23   | 11   | 4    | 4    | 4    | 2    | 1   | 1    | 0    | 90     |
| 1938                    | 1              | 15    | 25   | 15   | 5    | 1    | 2    | 1    | 0    | 2   | 1    | 0    | 68     |
| 1939                    | 2              | 19    | 28   | 24   | 14   | 3    | 6    | 1    | 1    | 1   | 1    | 0    | 100    |
| 1940                    | 0              | 7     | 23   | 32   | 4    | 2    | 4    | 6    | 6    | 6   | 6    | 2    | 98     |
| 1941                    | 0              | 9     | 19   | 16   | 6    | 4    | 2    | 5    | 6    | 5   | 6    | 2    | 76     |
| 1942                    | 0              | 7     | 20   | 15   | 6    | 2    | 1    | 1    | 2    | 2   | 1    | 2    | 59     |
| 1943                    | 0              | 6     | 16   | 15   | 4    | 1    | 3    | 6    | 7    | 6   | 6    | 5    | 75     |
| 1944                    | 0              | 6     | 18   | 18   | 11   | 6    | 7    | 5    | 4    | 6   | 1    | 2    | 84     |
| 1945                    | 0              | 2     | 25   | 34   | 16   | 8    | 5    | 5    | 1    | 1   | 1    | 1    | 99     |
| 1946                    | 0              | 5     | 30   | 29   | 21   | 7    | 3    | 2    | 1    | 1   | 1    | 0    | 100    |
| 1947                    | 0              | 10    | 29   | 30   | 14   | 6    | 1    | 3    | 5    | 1   | 1    | 0    | 100    |
| 1948                    | 0              | 6     | 21   | 20   | 9    | 5    | 5    | 10   | 5    | 7   | 1    | 0    | 89     |
| 1949                    | 0              | 5     | 17   | 15   | 9    | 6    | 5    | 6    | 7    | 10  | 8    | 8    | 96     |
| 1950                    | 0              | 1     | 24   | 36   | 25   | 9    | 2    | 2    | 1    | 0   | 0    | 0    | 100    |
| 1951                    | 0              | 4     | 23   | 26   | 25   | 6    | 2    | 2    | 2    | 3   | 1    | 2    | 96     |
| 1952                    | 0              | 11    | 28   | 21   | 4    | 1    | 3    | 2    | 2    | 2   | 2    | 2    | 78     |
| 1953                    | 0              | 5     | 13   | 15   | 9    | 3    | 5    | 5    | 5    | 6   | 3    | 0    | 69     |
| 1954                    | 1              | 6     | 17   | 18   | 8    | 3    | 4    | 2    | 2    | 2   | 1    | 1    | 65     |
| 1955 <sup>1/</sup>      | 0              | 2     | 5    | 7    | 6    | 5    | 4    | 3    | 1    | 1   | 1    | 0    | 35     |
| 1956 <sup>1/</sup>      | 0              | 7     | 12   | 18   | 9    | 1    | 2    | 2    | 2    | 1   | 2    | 1    | 57     |
| 1957 <sup>1/</sup>      | 0              | 2     | 7    | 10   | 11   | 8    | 1    | 0    | 4    | 1   | 1    | 3    | 48     |
| 1958 <sup>1/</sup>      | 0              | 1     | 6    | 11   | 5    | 4    | 1    | 3    | 1    | 1   | 2    | 0    | 35     |
| 1959 <sup>1/</sup>      | 0              | 3     | 17   | 36   | 28   | 13   | 2    | 1    | 0    | 0   | 0    | 0    | 100    |
| 1960 <sup>1/</sup>      | 0              | 2     | 15   | 33   | 30   | 18   | 1    | 1    | 0    | 0   | 0    | 0    | 100    |
| 1961 <sup>1/</sup>      | 0              | 3     | 15   | 22   | 26   | 24   | 3    | 1    | 0    | 0   | 0    | 0    | 94     |
| 1962 <sup>1/</sup>      | 0              | 2     | 8    | 15   | 22   | 17   | 3    | 2    | 2    | 0   | 0    | 0    | 71     |
| 1963 <sup>1/</sup>      | 0              | 2     | 10   | 13   | 13   | 12   | 4    | 2    | 1    | 1   | 4    | 3    | 65     |
| 1964 <sup>1/</sup>      | 0              | 0     | 3    | 9    | 19   | 17   | 3    | 10   | 6    | 3   | 8    | 1    | 79     |
| 1965 <sup>1/</sup>      | 0              | 1     | 5    | 16   | 26   | 13   | 4    | 3    | 2    | 3   | 2    | 1    | 76     |
| 1966 <sup>1/</sup>      | 0              | 0     | 4    | 15   | 22   | 18   | 2    | 2    | 2    | 4   | 2    | 2    | 73     |
| 1967 <sup>1/</sup>      | 0              | 0     | 4    | 28   | 33   | 16   | 5    | 4    | 2    | 1   | 1    | 6    | 100    |
| 1968 <sup>1/</sup>      | 0              | 0     | 2    | 13   | 28   | 24   | 3    | 2    | 3    | 4   | 2    | 5    | 86     |
| 1969 <sup>1/</sup>      | 0              | 0     | 1    | 10   | 35   | 24   | 3    | 3    | 2    | 4   | 5    | 8    | 95     |
| 1970 <sup>1/</sup>      | 0              | 1     | 2    | 13   | 35   | 19   | 4    | 8    | 4    | 5   | 4    | 5    | 100    |
| 1971 <sup>1/</sup>      | 0              | 0     | 0    | 4    | 15   | 40   | 18   | 7    | 2    | 1   | 1    | 1    | 89     |
| 1972 <sup>2/ 3/</sup>   | 0              | 0     | 3    | 9    | 23   | 30   | 10   | 7    |      |     |      |      | 82     |

<sup>1/</sup> Excludes unredeemed loans on August 1, end of season. <sup>2/</sup> Preliminary. <sup>3/</sup> Excludes unredeemed loans and cotton still in producers' hands on April 1.

Crop Reporting Board, Statistical Reporting Service.

Table 98.-South Carolina: Proportion of cotton crop sold by farmers, by months, 1920 to date

| Year beginning August 1 | Aug. | Sept. | Oct. | Nov. | Dec. | Jan. | Feb. | Mar. | Apr. | May | June | July | Season |
|-------------------------|------|-------|------|------|------|------|------|------|------|-----|------|------|--------|
| <u>Percent</u>          |      |       |      |      |      |      |      |      |      |     |      |      |        |
| 1920                    | 2    | 8     | 15   | 13   | 11   | 6    | 7    | 7    | 7    | 9   | 6    | 9    | 100    |
| 1921                    | 2    | 9     | 14   | 15   | 10   | 4    | 4    | 8    | 8    | 10  | 7    | 9    | 100    |
| 1922                    | 1    | 17    | 20   | 16   | 8    | 6    | 10   | 13   | 3    | 2   | 2    | 2    | 100    |
| 1923                    | 2    | 25    | 30   | 18   | 8    | 3    | 3    | 3    | 2    | 2   | 2    | 2    | 100    |
| 1924                    | 2    | 13    | 25   | 23   | 13   | 5    | 6    | 6    | 3    | 2   | 1    | 1    | 100    |
| 1925                    | 7    | 25    | 24   | 13   | 7    | 7    | 4    | 4    | 3    | 2   | 2    | 2    | 100    |
| 1926                    | 2    | 17    | 15   | 15   | 11   | 6    | 6    | 5    | 8    | 10  | 3    | 2    | 100    |
| 1927                    | 1    | 20    | 22   | 18   | 7    | 4    | 7    | 5    | 4    | 4   | 5    | 3    | 100    |
| 1928                    | 1    | 9     | 24   | 22   | 17   | 5    | 5    | 5    | 2    | 2   | 4    | 4    | 100    |
| 1929                    | 1    | 14    | 29   | 27   | 14   | 3    | 3    | 3    | 2    | 1   | 2    | 1    | 100    |
| 1930                    | 2    | 13    | 26   | 23   | 14   | 4    | 5    | 4    | 3    | 3   | 2    | 1    | 100    |
| 1931                    | 2    | 10    | 22   | 21   | 11   | 6    | 6    | 6    | 9    | 3   | 2    | 2    | 100    |
| 1932                    | 3    | 10    | 20   | 18   | 8    | 3    | 4    | 4    | 8    | 10  | 8    | 4    | 100    |
| 1933                    | 1    | 17    | 17   | 14   | 6    | 2    | 8    | 9    | 8    | 1   | 3    | 12   | 98     |
| 1934                    | 1    | 9     | 27   | 24   | 11   | 5    | 4    | 5    | 5    | 3   | 4    | 2    | 100    |
| 1935                    | 3    | 19    | 30   | 23   | 9    | 4    | 3    | 3    | 2    | 2   | 1    | 1    | 100    |
| 1936                    | 2    | 17    | 30   | 26   | 12   | 3    | 3    | 3    | 1    | 1   | 1    | 1    | 100    |
| 1937                    | 1    | 18    | 27   | 16   | 6    | 2    | 3    | 2    | 1    | 0   | 0    | 0    | 76     |
| 1938                    | 2    | 14    | 31   | 24   | 5    | 1    | 5    | 1    | 1    | 4   | 2    | 1    | 95     |
| 1939                    | 5    | 26    | 28   | 22   | 10   | 2    | 3    | 2    | 0    | 0   | 2    | 0    | 100    |
| 1940                    | 2    | 17    | 29   | 21   | 11   | 4    | 2    | 4    | 2    | 4   | 3    | 1    | 100    |
| 1941                    | 2    | 14    | 25   | 21   | 7    | 7    | 8    | 7    | 3    | 2   | 1    | 1    | 98     |
| 1942                    | 2    | 17    | 27   | 18   | 5    | 7    | 3    | 7    | 3    | 4   | 1    | 2    | 96     |
| 1943                    | 2    | 15    | 22   | 11   | 3    | 3    | 5    | 7    | 5    | 2   | 2    | 1    | 78     |
| 1944                    | 4    | 17    | 29   | 25   | 8    | 2    | 3    | 2    | 1    | 2   | 1    | 1    | 95     |
| 1945                    | 2    | 15    | 28   | 28   | 9    | 5    | 3    | 4    | 3    | 1   | 1    | 0    | 99     |
| 1946                    | 4    | 19    | 26   | 15   | 8    | 4    | 8    | 8    | 6    | 2   | 0    | 0    | 100    |
| 1947                    | 2    | 22    | 30   | 20   | 9    | 3    | 3    | 4    | 3    | 3   | 1    | 0    | 100    |
| 1948                    | 4    | 17    | 24   | 13   | 5    | 2    | 2    | 0    | 3    | 1   | 1    | 1    | 73     |
| 1949                    | 4    | 22    | 34   | 18   | 5    | 3    | 4    | 1    | 2    | 1   | 1    | 3    | 98     |
| 1950                    | 5    | 31    | 34   | 18   | 6    | 2    | 2    | 1    | 1    | 0   | 0    | 0    | 100    |
| 1951                    | 7    | 24    | 27   | 13   | 11   | 5    | 2    | 3    | 3    | 1   | 2    | 1    | 99     |
| 1952                    | 7    | 25    | 26   | 13   | 5    | 2    | 3    | 5    | 2    | 2   | 2    | 1    | 93     |
| 1953                    | 6    | 19    | 23   | 13   | 4    | 2    | 1    | 1    | 2    | 1   | 1    | 0    | 73     |
| 1954                    | 6    | 25    | 31   | 14   | 4    | 5    | 2    | 1    | 2    | 2   | 1    | 1    | 94     |
| 1955 1/                 | 8    | 24    | 21   | 11   | 2    | 1    | 0    | 1    | 3    | 1   | 1    | 0    | 73     |
| 1956 1/                 | 8    | 30    | 26   | 12   | 3    | 0    | 1    | 0    | 2    | 1   | 1    | 1    | 85     |
| 1957 1/                 | 7    | 29    | 26   | 10   | 1    | 2    | 1    | 2    | 4    | 1   | 1    | 1    | 85     |
| 1958 1/                 | 4    | 22    | 20   | 6    | 3    | 3    | 2    | 1    | 0    | 0   | 0    | 0    | 61     |
| 1959 1/                 | 6    | 35    | 30   | 15   | 9    | 3    | 1    | 1    | 0    | 0   | 0    | 0    | 100    |
| 1960 1/                 | 4    | 31    | 39   | 19   | 4    | 2    | 0    | 1    | 0    | 0   | 0    | 0    | 100    |
| 1961 1/                 | 0    | 14    | 20   | 6    | 4    | 5    | 3    | 2    | 1    | 1   | 0    | 1    | 57     |
| 1962 1/                 | 2    | 16    | 21   | 9    | 2    | 3    | 2    | 1    | 1    | 1   | 0    | 0    | 58     |
| 1963 1/                 | 1    | 14    | 16   | 5    | 1    | 2    | 1    | 1    | 0    | 0   | 0    | 0    | 41     |
| 1964 1/                 | 1    | 12    | 14   | 9    | 2    | 1    | 1    | 1    | 0    | 0   | 0    | 0    | 41     |
| 1965 1/                 | 1    | 21    | 28   | 9    | 2    | 1    | 1    | 2    | 1    | 1   | 1    | 0    | 68     |
| 1966 1/                 | 0    | 13    | 30   | 17   | 11   | 15   | 2    | 3    | 1    | 1   | 1    | 2    | 96     |
| 1967 1/                 | 0    | 4     | 22   | 38   | 15   | 6    | 2    | 1    | 5    | 3   | 2    | 2    | 100    |
| 1968 1/                 | 1    | 11    | 22   | 20   | 10   | 7    | 4    | 1    | 2    | 1   | 1    | 1    | 81     |
| 1969 1/                 | 0    | 3     | 16   | 24   | 14   | 11   | 7    | 6    | 3    | 1   | 3    | 4    | 92     |
| 1970 1/                 | 0    | 9     | 26   | 23   | 16   | 15   | 5    | 2    | 1    | 1   | 1    | 1    | 100    |
| 1971 1/                 | 0    | 7     | 30   | 29   | 17   | 7    | 6    | 2    | 1    | 0   | 1    | 0    | 100    |
| 1972 2/ 3/              | 0    | 5     | 13   | 19   | 18   | 17   | 15   | 8    |      |     |      |      | 95     |

1/ Excludes unredeemed loans on August 1, end of season. 2/ Preliminary. 3/ Excludes unredeemed loans and cotton still in producers' hands on April 1.  
Crop Reporting Board, Statistical Reporting Service.

Table 89.-Tennessee: Proportion of cotton crop sold by farmers, by months, 1920 to date

| Year beginning August 1 | Aug.           | Sept. | Oct. | Nov. | Dec. | Jan. | Feb. | Mar. | Apr. | May | June | July | Season |
|-------------------------|----------------|-------|------|------|------|------|------|------|------|-----|------|------|--------|
|                         | <u>Percent</u> |       |      |      |      |      |      |      |      |     |      |      |        |
| 1920                    | 1              | 3     | 14   | 20   | 21   | 9    | 5    | 6    | 7    | 6   | 5    | 3    | 100    |
| 1921                    | 1              | 8     | 30   | 24   | 16   | 5    | 3    | 4    | 3    | 4   | 1    | 1    | 100    |
| 1922                    | 0              | 10    | 29   | 29   | 18   | 4    | 4    | 3    | 2    | 1   | 0    | 0    | 100    |
| 1923                    | 1              | 8     | 22   | 27   | 16   | 7    | 7    | 4    | 3    | 3   | 1    | 1    | 100    |
| 1924                    | 0              | 6     | 23   | 32   | 17   | 6    | 4    | 3    | 3    | 2   | 2    | 2    | 100    |
| 1925                    | 1              | 10    | 22   | 26   | 15   | 12   | 2    | 1    | 1    | 1   | 5    | 4    | 100    |
| 1926                    | 0              | 11    | 26   | 26   | 16   | 5    | 3    | 3    | 3    | 2   | 3    | 2    | 100    |
| 1927                    | 0              | 10    | 33   | 29   | 15   | 6    | 2    | 2    | 1    | 1   | 0    | 1    | 100    |
| 1928                    | 0              | 7     | 25   | 30   | 18   | 4    | 4    | 6    | 2    | 1   | 2    | 1    | 100    |
| 1929                    | 0              | 13    | 40   | 24   | 12   | 5    | 2    | 1    | 1    | 0   | 1    | 1    | 100    |
| 1930                    | 0              | 10    | 31   | 31   | 17   | 3    | 2    | 2    | 1    | 1   | 1    | 1    | 100    |
| 1931                    | 0              | 8     | 24   | 23   | 20   | 10   | 3    | 2    | 3    | 1   | 3    | 3    | 100    |
| 1932                    | 1              | 9     | 28   | 29   | 14   | 7    | 5    | 1    | 2    | 2   | 2    | 0    | 100    |
| 1933                    | 1              | 8     | 23   | 26   | 11   | 2    | 4    | 8    | 1    | 1   | 3    | 8    | 96     |
| 1934                    | 1              | 4     | 29   | 36   | 15   | 6    | 3    | 2    | 1    | 2   | 1    | 0    | 100    |
| 1935                    | 0              | 11    | 37   | 33   | 10   | 3    | 1    | 1    | 1    | 1   | 1    | 1    | 100    |
| 1936                    | 1              | 16    | 33   | 31   | 9    | 3    | 1    | 1    | 1    | 1   | 1    | 2    | 100    |
| 1937                    | 0              | 8     | 16   | 14   | 8    | 4    | 3    | 1    | 1    | 0   | 0    | 0    | 55     |
| 1938                    | 0              | 4     | 12   | 11   | 4    | 0    | 0    | 1    | 1    | 0   | 1    | 1    | 35     |
| 1939                    | 0              | 13    | 35   | 31   | 10   | 9    | 2    | 0    | 0    | 0   | 0    | 0    | 100    |
| 1940                    | 0              | 5     | 37   | 28   | 18   | 8    | 0    | 2    | 1    | 1   | 0    | 0    | 100    |
| 1941                    | 0              | 23    | 35   | 24   | 8    | 2    | 1    | 3    | 1    | 1   | 0    | 0    | 98     |
| 1942                    | 0              | 19    | 37   | 21   | 6    | 3    | 1    | 2    | 2    | 1   | 1    | 0    | 93     |
| 1943                    | 1              | 15    | 29   | 18   | 7    | 1    | 1    | 1    | 2    | 3   | 3    | 2    | 83     |
| 1944                    | 0              | 17    | 28   | 24   | 11   | 4    | 3    | 2    | 2    | 1   | 1    | 1    | 94     |
| 1945                    | 0              | 1     | 27   | 26   | 14   | 10   | 7    | 13   | 2    | 0   | 0    | 0    | 100    |
| 1946                    | 0              | 4     | 32   | 29   | 15   | 6    | 10   | 1    | 1    | 1   | 1    | 0    | 100    |
| 1947                    | 0              | 12    | 30   | 28   | 14   | 4    | 1    | 6    | 2    | 3   | 0    | 0    | 100    |
| 1948                    | 0              | 10    | 27   | 16   | 7    | 5    | 2    | 4    | 1    | 3   | 1    | 1    | 77     |
| 1949                    | 0              | 20    | 36   | 24   | 9    | 1    | 3    | 3    | 1    | 0   | 1    | 1    | 99     |
| 1950                    | 0              | 5     | 42   | 28   | 17   | 6    | 1    | 1    | 0    | 0   | 0    | 0    | 100    |
| 1951                    | 0              | 14    | 33   | 27   | 13   | 5    | 1    | 3    | 2    | 1   | 1    | 0    | 100    |
| 1952                    | 0              | 22    | 34   | 23   | 7    | 2    | 4    | 1    | 1    | 1   | 0    | 0    | 95     |
| 1953                    | 1              | 17    | 30   | 19   | 5    | 1    | 1    | 2    | 1    | 1   | 0    | 0    | 78     |
| 1954                    | 1              | 23    | 37   | 26   | 5    | 2    | 1    | 1    | 1    | 0   | 0    | 0    | 97     |
| 1955 1/                 | 1              | 15    | 27   | 19   | 8    | 2    | 1    | 1    | 1    | 0   | 0    | 0    | 75     |
| 1956 1/                 | 0              | 27    | 30   | 14   | 3    | 2    | 0    | 1    | 1    | 1   | 0    | 0    | 79     |
| 1957 1/                 | 0              | 12    | 36   | 23   | 10   | 3    | 1    | 1    | 1    | 1   | 1    | 1    | 90     |
| 1958 1/                 | 0              | 5     | 15   | 14   | 7    | 2    | 0    | 1    | 1    | 2   | 0    | 0    | 47     |
| 1959 1/                 | 0              | 14    | 39   | 27   | 16   | 3    | 1    | 0    | 0    | 0   | 0    | 0    | 100    |
| 1960 1/                 | 0              | 4     | 33   | 46   | 13   | 3    | 1    | 0    | 0    | 0   | 0    | 0    | 100    |
| 1961 1/                 | 0              | 7     | 28   | 23   | 9    | 4    | 2    | 1    | 0    | 0   | 1    | 1    | 76     |
| 1962 1/                 | 1              | 15    | 29   | 18   | 4    | 2    | 2    | 2    | 2    | 0   | 0    | 0    | 75     |
| 1963 1/                 | 0              | 8     | 16   | 11   | 2    | ?    | ?    | 1    | 1    | 1   | 3    | 1    | 48     |
| 1964 1/                 | 0              | 8     | 27   | 24   | 6    | 3    | 2    | 3    | 3    | 1   | 2    | 1    | 80     |
| 1965 1/                 | 0              | 12    | 42   | 23   | 2    | 2    | 1    | 1    | 1    | 1   | 0    | 0    | 85     |
| 1966 1/                 | 0              | 5     | 37   | 34   | 11   | 3    | 1    | 2    | 1    | 1   | 1    | 2    | 98     |
| 1967 1/                 | 0              | 0     | 16   | 45   | 29   | 4    | 1    | 2    | 2    | 0   | 0    | 1    | 100    |
| 1968 1/                 | 0              | 5     | 35   | 41   | 9    | 1    | 1    | 1    | 1    | 0   | 0    | 0    | 94     |
| 1969 1/                 | 0              | 5     | 35   | 37   | 11   | 1    | 1    | 1    | 1    | 1   | 1    | 2    | 96     |
| 1970 1/                 | 0              | 3     | 26   | 44   | 21   | 2    | 1    | 1    | 1    | 1   | 0    | 0    | 100    |
| 1971 1/                 | 0              | 2     | 33   | 46   | 16   | 2    | 1    | 0    | 0    | 0   | 0    | 0    | 100    |
| 1972 2/ 3/              | 0              | 2     | 31   | 29   | 23   | 6    | 4    | 3    |      |     |      |      | 98     |

1/ Excludes unredeemed loans on August 1, end of season. 2/ Preliminary. 3/ Excludes unredeemed loans and cotton still in producers' hands on April 1.

Crop Reporting Board, Statistical Reporting Service.

Table 90.-Texas: Proportion of cotton crop sold by farmers, by months, 1920 to date

| Year beginning August 1 | Aug.           | Sept. | Oct. | Nov. | Dec. | Jan. | Feb. | Mar. | Apr. | May | June | July | Season |
|-------------------------|----------------|-------|------|------|------|------|------|------|------|-----|------|------|--------|
|                         | <u>Percent</u> |       |      |      |      |      |      |      |      |     |      |      |        |
| 1920                    | 6              | 16    | 18   | 13   | 9    | 5    | 5    | 6    | 7    | 6   | 6    | 3    | 100    |
| 1921                    | 7              | 20    | 29   | 14   | 10   | 5    | 4    | 3    | 3    | 3   | 1    | 1    | 100    |
| 1922                    | 12             | 24    | 28   | 15   | 9    | 4    | 2    | 1    | 1    | 1   | 1    | 2    | 100    |
| 1923                    | 8              | 21    | 25   | 23   | 11   | 5    | 2    | 1    | 1    | 1   | 1    | 1    | 100    |
| 1924                    | 6              | 20    | 26   | 19   | 12   | 7    | 4    | 2    | 1    | 1   | 1    | 1    | 100    |
| 1925                    | 10             | 23    | 25   | 15   | 11   | 6    | 7    | 1    | 1    | 1   | 2    | 2    | 100    |
| 1926                    | 6              | 19    | 24   | 20   | 11   | 5    | 5    | 4    | 2    | 2   | 1    | 1    | 100    |
| 1927                    | 13             | 25    | 22   | 14   | 9    | 4    | 4    | 3    | 2    | 2   | 1    | 1    | 100    |
| 1928                    | 11             | 23    | 25   | 17   | 10   | 5    | 2    | 3    | 1    | 1   | 1    | 1    | 100    |
| 1929                    | 12             | 24    | 26   | 18   | 11   | 3    | 1    | 1    | 1    | 1   | 1    | 1    | 100    |
| 1930                    | 17             | 28    | 22   | 15   | 9    | 3    | 1    | 1    | 1    | 1   | 1    | 1    | 100    |
| 1931                    | 6              | 22    | 26   | 18   | 11   | 5    | 5    | 2    | 1    | 1   | 1    | 2    | 100    |
| 1932                    | 8              | 19    | 25   | 18   | 11   | 4    | 3    | 3    | 3    | 4   | 1    | 1    | 100    |
| 1933                    | 13             | 21    | 21   | 13   | 7    | 2    | 2    | 3    | 3    | 1   | 2    | 9    | 97     |
| 1934                    | 16             | 22    | 24   | 16   | 8    | 3    | 2    | 2    | 2    | 1   | 2    | 2    | 100    |
| 1935                    | 8              | 17    | 31   | 21   | 11   | 5    | 1    | 1    | 1    | 1   | 1    | 2    | 100    |
| 1936                    | 10             | 24    | 29   | 19   | 10   | 2    | 1    | 1    | 1    | 1   | 1    | 1    | 100    |
| 1937                    | 15             | 21    | 15   | 7    | 3    | 3    | 2    | 1    | 0    | 0   | 0    | 0    | 67     |
| 1938                    | 14             | 19    | 13   | 6    | 3    | 1    | 1    | 1    | 1    | 1   | 1    | 1    | 62     |
| 1939                    | 19             | 29    | 21   | 17   | 10   | 2    | 1    | 1    | 0    | 0   | 0    | 0    | 100    |
| 1940                    | 9              | 12    | 11   | 6    | 5    | 4    | 5    | 11   | 7    | 9   | 15   | 6    | 100    |
| 1941                    | 4              | 15    | 15   | 14   | 9    | 3    | 3    | 5    | 6    | 3   | 2    | 1    | 80     |
| 1942                    | 7              | 14    | 17   | 8    | 3    | 1    | 2    | 2    | 2    | 1   | 2    | 3    | 62     |
| 1943                    | 13             | 16    | 10   | 6    | 3    | 1    | 1    | 2    | 3    | 4   | 5    | 3    | 67     |
| 1944                    | 4              | 11    | 17   | 11   | 9    | 10   | 4    | 4    | 4    | 4   | 2    | 2    | 82     |
| 1945                    | 11             | 18    | 20   | 19   | 9    | 13   | 2    | 3    | 2    | 1   | 1    | 0    | 99     |
| 1946                    | 18             | 15    | 16   | 16   | 12   | 11   | 4    | 5    | 2    | 1   | 0    | 0    | 100    |
| 1947                    | 10             | 18    | 19   | 18   | 12   | 13   | 1    | 6    | 2    | 0   | 0    | 0    | 99     |
| 1948                    | 14             | 14    | 19   | 17   | 7    | 4    | 2    | 4    | 3    | 6   | 2    | 1    | 93     |
| 1949                    | 11             | 12    | 14   | 14   | 11   | 11   | 4    | 2    | 1    | 3   | 4    | 9    | 96     |
| 1950                    | 17             | 15    | 19   | 20   | 14   | 11   | 3    | 1    | 0    | 0   | 0    | 0    | 100    |
| 1951                    | 18             | 14    | 10   | 16   | 17   | 9    | 4    | 3    | 1    | 1   | 1    | 1    | 95     |
| 1952                    | 12             | 14    | 18   | 17   | 8    | 3    | 4    | 2    | 1    | 1   | 1    | 0    | 81     |
| 1953                    | 11             | 8     | 10   | 10   | 10   | 4    | 1    | 2    | 3    | 2   | 1    | 0    | 62     |
| 1954                    | 18             | 11    | 10   | 13   | 10   | 8    | 1    | 1    | 1    | 1   | 0    | 0    | 74     |
| 1955 1/                 | 14             | 7     | 5    | 6    | 3    | 1    | 2    | 1    | 1    | 1   | 0    | 0    | 41     |
| 1956 1/                 | 12             | 6     | 10   | 10   | 7    | 2    | 3    | 2    | 2    | 2   | 1    | 1    | 58     |
| 1957 1/                 | 11             | 6     | 7    | 10   | 12   | 5    | 2    | 1    | 1    | 2   | 2    | 2    | 61     |
| 1958 1/                 | 6              | 2     | 6    | 8    | 8    | 4    | 1    | 1    | 1    | 1   | 1    | 0    | 39     |
| 1959 1/                 | 8              | 11    | 18   | 23   | 22   | 14   | 3    | 1    | 0    | 0   | 0    | 0    | 100    |
| 1960 1/                 | 8              | 9     | 15   | 23   | 25   | 17   | 2    | 1    | 0    | 0   | 0    | 0    | 100    |
| 1961 1/                 | 7              | 5     | 9    | 13   | 18   | 17   | 3    | 2    | 1    | 1   | 1    | 2    | 79     |
| 1962 1/                 | 8              | 4     | 4    | 9    | 12   | 13   | 3    | 2    | 2    | 1   | 0    | 0    | 58     |
| 1963 1/                 | 6              | 4     | 5    | 7    | 12   | 11   | 3    | 2    | 1    | 1   | 2    | 1    | 55     |
| 1964 1/                 | 2/7            | 5     | 4    | 7    | 13   | 12   | 2    | 3    | 3    | 1   | 3    | 1    | 61     |
| 1965 1/                 | 5              | 4     | 4    | 6    | 11   | 12   | 3    | 1    | 1    | 1   | 1    | 1    | 50     |
| 1966 1/                 | 2/5            | 5     | 6    | 9    | 12   | 19   | 3    | 2    | 2    | 2   | 2    | 2    | 69     |
| 1967 1/                 | 2/13           | 5     | 7    | 11   | 19   | 23   | 5    | 3    | 3    | 2   | 2    | 6    | 99     |
| 1968 1/                 | 2/4            | 4     | 7    | 13   | 17   | 18   | 2    | 1    | 4    | 3   | 2    | 4    | 79     |
| 1969 1/                 | 2/9            | 7     | 7    | 9    | 27   | 23   | 2    | 2    | 2    | 2   | 2    | 4    | 96     |
| 1970 1/                 | 2/4            | 8     | 7    | 18   | 25   | 20   | 3    | 4    | 2    | 3   | 3    | 3    | 100    |
| 1971 1/                 | 2/8            | 10    | 7    | 5    | 15   | 33   | 9    | 3    | 1    | 1   | 1    | 1    | 94     |
| 1972 3/ 4/              | 2/8            | 5     | 7    | 7    | 14   | 26   | 13   | 9    |      |     |      |      | 89     |

1/ Excludes unredeemed loans on August 1, end of season. 2/ A small percent for July is included with August.  
 3/ Preliminary. 4/ Excludes unredeemed loans and cotton still in producers' hands on April 1.

Crop Reporting Board, Statistical Reporting Service.

Table 91.--Virginia: Proportion of cotton crop sold by farmers, by months, 1920 to 1953

| Year beginning August 1 | Aug. | Sept. | Oct. | Nov. | Dec. | Jan. | Feb. | Mar. | Apr. | May | June | July | Season |
|-------------------------|------|-------|------|------|------|------|------|------|------|-----|------|------|--------|
| <u>Percent</u>          |      |       |      |      |      |      |      |      |      |     |      |      |        |
| 1920                    | 1    | 2     | 15   | 30   | 15   | 5    | 4    | 4    | 3    | 7   | 6    | 8    | 100    |
| 1921                    | 1    | 2     | 17   | 23   | 15   | 14   | 5    | 6    | 5    | 8   | 2    | 2    | 100    |
| 1922                    | 0    | 1     | 28   | 35   | 10   | 8    | 7    | 6    | 2    | 1   | 1    | 1    | 100    |
| 1923                    | 0    | 5     | 20   | 34   | 19   | 13   | 6    | 2    | 1    | 0   | 0    | 0    | 100    |
| 1924                    | 0    | 1     | 10   | 33   | 28   | 8    | 9    | 4    | 2    | 1   | 1    | 3    | 100    |
| 1925                    | 0    | 9     | 31   | 34   | 9    | 4    | 7    | 3    | 2    | 1   | 0    | 0    | 100    |
| 1926                    | 0    | 2     | 15   | 27   | 28   | 8    | 6    | 4    | 5    | 2   | 2    | 1    | 100    |
| 1927                    | 0    | 2     | 18   | 32   | 22   | 4    | 3    | 5    | 6    | 4   | 2    | 2    | 100    |
| 1928                    | 0    | 1     | 20   | 33   | 27   | 6    | 3    | 2    | 2    | 2   | 2    | 2    | 100    |
| 1929                    | 0    | 2     | 17   | 34   | 27   | 8    | 6    | 2    | 1    | 0   | 2    | 1    | 100    |
| 1930                    | 0    | 3     | 23   | 36   | 12   | 10   | 8    | 5    | 1    | 0   | 1    | 1    | 100    |
| 1931                    | 0    | 4     | 30   | 30   | 10   | 7    | 7    | 4    | 3    | 3   | 2    | 0    | 100    |
| 1932                    | 0    | 2     | 25   | 25   | 10   | 6    | 6    | 8    | 7    | 7   | 3    | 1    | 100    |
| 1933 <sup>1/</sup>      | 0    | 0     | 22   | 18   | 14   | 12   | 8    | 5    | 8    | 0   | 4    | 3    | 94     |
| 1934 <sup>1/</sup>      | 0    | 0     | 16   | 39   | 23   | 8    | 2    | 4    | 7    | 0   | 1    | 0    | 100    |
| 1935                    | 0    | 1     | 16   | 47   | 13   | 7    | 10   | 1    | 1    | 1   | 2    | 1    | 100    |
| 1936                    | 0    | 1     | 27   | 29   | 11   | 3    | 6    | 2    | 1    | 1   | 1    | 5    | 87     |
| 1937                    | 0    | 2     | 16   | 26   | 12   | 9    | 7    | 4    | 1    | 0   | 0    | 0    | 77     |
| 1938 <sup>1/</sup>      | 0    | 0     | 20   | 44   | 23   | 2    | 2    | 0    | 0    | 8   | 0    | 0    | 99     |
| 1939                    | 0    | 17    | 42   | 32   | 4    | 2    | 2    | 0    | 1    | 0   | 0    | 0    | 100    |
| 1940                    | 0    | 7     | 24   | 42   | 18   | 1    | 0    | 2    | 3    | 1   | 0    | 0    | 98     |
| 1941                    | 0    | 12    | 21   | 32   | 20   | 5    | 5    | 1    | 1    | 1   | 1    | 1    | 100    |
| 1942                    | 0    | 8     | 24   | 36   | 10   | 5    | 7    | 2    | 2    | 2   | 1    | 0    | 97     |
| 1943                    | 0    | 25    | 25   | 22   | 9    | 5    | 5    | 4    | 2    | 1   | 1    | 0    | 99     |
| 1944                    | 0    | 10    | 22   | 42   | 11   | 5    | 4    | 3    | 1    | 1   | 1    | 0    | 100    |
| 1945                    | 0    | 1     | 27   | 47   | 11   | 6    | 2    | 2    | 2    | 1   | 1    | 0    | 100    |
| 1946                    | 0    | 1     | 32   | 39   | 8    | 7    | 6    | 3    | 2    | 1   | 1    | 0    | 100    |
| 1947                    | 0    | 2     | 39   | 26   | 17   | 7    | 3    | 3    | 1    | 1   | 1    | 0    | 100    |
| 1948                    | 0    | 7     | 17   | 28   | 11   | 3    | 5    | 2    | 1    | 1   | 1    | 0    | 76     |
| 1949                    | 0    | 7     | 33   | 27   | 17   | 7    | 3    | 2    | 1    | 0   | 1    | 2    | 100    |
| 1950                    | 0    | 0     | 10   | 40   | 17   | 23   | 5    | 2    | 2    | 1   | 0    | 0    | 100    |
| 1951                    | 0    | 10    | 29   | 32   | 12   | 4    | 5    | 4    | 2    | 1   | 1    | 0    | 100    |
| 1952                    | 0    | 12    | 28   | 32   | 11   | 4    | 6    | 3    | 2    | 1   | 0    | 0    | 99     |
| 1953                    | 0    | 25    | 31   | 19   | 3    | 1    | 3    | 5    | 2    |     |      |      |        |
| 1954 <sup>2/</sup>      |      |       |      |      |      |      |      |      |      |     |      |      |        |

<sup>1/</sup> Government loan cotton unredeemed prior to August 1 is credited to sales in months in which loans were granted.

<sup>2/</sup> No longer published by Crop Reporting Board.

Statistical Reporting Service.

Table 92.--Acreage of cotton in specified countries, 1945 to date

| Continent and country           | Year beginning August 1 <sup>1/</sup> |        |        |        |        |        |        |        |        |        |        |        |        |        |        |
|---------------------------------|---------------------------------------|--------|--------|--------|--------|--------|--------|--------|--------|--------|--------|--------|--------|--------|--------|
|                                 | 1945                                  | 1946   | 1947   | 1948   | 1949   | 1950   | 1951   | 1952   | 1953   | 1954   | 1955   | 1956   | 1957   | 1958   | 1959   |
|                                 | 1,000 acres                           |        |        |        |        |        |        |        |        |        |        |        |        |        |        |
| North America                   |                                       |        |        |        |        |        |        |        |        |        |        |        |        |        |        |
| United States                   | 17,029                                | 17,584 | 21,310 | 22,911 | 27,439 | 17,843 | 26,949 | 25,921 | 24,341 | 19,251 | 16,928 | 15,615 | 13,558 | 11,849 | 15,117 |
| El Salvador                     | 24                                    | 38     | 38     | 32     | 43     | 47     | 72     | 71     | 53     | 73     | 113    | 95     | 99     | 132    | 95     |
| Guatemala                       | 2/                                    | 2/     | 7      | 8      | 8      | 6      | 20     | 22     | 27     | 39     | 52     | 32     | 43     | 68     | 44     |
| Mexico                          | 904                                   | 843    | 927    | 1,050  | 1,446  | 1,880  | 2,183  | 1,937  | 1,860  | 1,820  | 2,700  | 2,095  | 2,247  | 2,510  | 1,798  |
| Nicaragua                       | 5                                     | 1      | 5      | 8      | 37     | 41     | 86     | 64     | 100    | 214    | 257    | 182    | 218    | 223    | 164    |
| British West Indies             | 12                                    | 7      | 9      | 16     | 18     | 20     | 13     | 13     | 17     | 14     | 9      | 13     | 10     | 7      |        |
| Haiti                           | 40                                    | 25     | 40     | 40     | 40     | 25     | 41     | 40     | 40     | 50     | 50     | 40     | 41     | 41     | 41     |
| Europe                          |                                       |        |        |        |        |        |        |        |        |        |        |        |        |        |        |
| Bulgaria                        | 61                                    | 98     | 105    | 131    | 159    | 196    | 263    | 365    | 456    | 356    | 325    | 235    | 172    | 169    | 193    |
| Greece                          | 67                                    | 126    | 105    | 112    | 141    | 191    | 213    | 203    | 220    | 270    | 410    | 395    | 385    | 402    | 325    |
| Italy                           | 34                                    | 41     | 45     | 38     | 43     | 56     | 72     | 118    | 65     | 100    | 133    | 112    | 99     | 89     | 88     |
| Spain                           | 60                                    | 126    | 69     | 126    | 90     | 84     | 110    | 167    | 218    | 267    | 406    | 494    | 396    | 417    | 557    |
| Yugoslavia                      | 2/                                    | 2/     | 26     | 60     | 104    | 64     | 39     | 18     | 18     | 29     | 35     | 33     | 31     | 32     | 32     |
| U.S.S.R. (Europe and Asia)      | 2,995                                 | 3,215  | 3,625  | 4,100  | 4,550  | 5,700  | 6,725  | 7,000  | 4,600  | 5,400  | 5,430  | 5,100  | 5,170  | 5,310  | 5,320  |
| Asia                            |                                       |        |        |        |        |        |        |        |        |        |        |        |        |        |        |
| Iran                            | 303                                   | 182    | 205    | 259    | 247    | 121    | 171    | 450    | 555    | 620    | 650    | 625    | 625    | 640    | 740    |
| Iraq                            | 25                                    | 25     | 21     | 15     | 24     | 100    | 110    | 125    | 51     | 100    | 100    | 144    | 160    | 139    | 90     |
| Syria                           | 43                                    | 49     | 48     | 59     | 63     | 193    | 537    | 457    | 370    | 463    | 600    | 673    | 618    | 644    | 561    |
| Turkey                          | 572                                   | 610    | 502    | 734    | 804    | 1,100  | 1,586  | 1,669  | 1,495  | 1,440  | 1,547  | 1,575  | 1,544  | 1,599  | 1,542  |
| Afghanistan                     | 2/                                    | 2/     | 50     | 100    | 135    | 70     | 80     | 100    | 100    | 85     | 170    | 196    | 175    | 160    | 160    |
| Burma                           | 276                                   | 135    | 192    | 153    | 183    | 225    | 300    | 450    | 400    | 450    | 405    | 354    | 295    | 299    | 328    |
| China, Mainland                 | 5,600                                 | 5,556  | 6,400  | 6,300  | 6,845  | 9,355  | 13,533 | 13,778 | 12,800 | 13,497 | 14,265 | 15,456 | 14,272 | 14,142 | 14,085 |
| India                           | 10,933                                | 11,434 | 10,932 | 11,055 | 12,173 | 14,556 | 16,198 | 15,693 | 17,182 | 18,684 | 19,978 | 19,893 | 19,996 | 19,926 | 18,804 |
| South Korea                     | 442                                   | 312    | 355    | 281    | 330    | 338    | 358    | 285    | 305    | 296    | 276    | 285    | 190    | 139    | 149    |
| Pakistan                        | 2,818                                 | 3,230  | 3,122  | 2,800  | 2,862  | 3,011  | 3,244  | 3,467  | 2,930  | 3,185  | 3,529  | 3,607  | 3,641  | 3,305  | 3,370  |
| Thailand                        | 2/                                    | 81     | 87     | 70     | 82     | 86     | 77     | 97     | 100    | 85     | 81     | 98     | 101    | 101    | 119    |
| South America                   |                                       |        |        |        |        |        |        |        |        |        |        |        |        |        |        |
| Argentina                       | 813                                   | 892    | 978    | 1,169  | 1,131  | 1,140  | 1,385  | 1,317  | 1,362  | 1,333  | 1,318  | 2,346  | 1,585  | 1,225  | 1,139  |
| Brazil                          | 5,000                                 | 4,600  | 4,400  | 4,100  | 4,500  | 5,300  | 5,100  | 4,500  | 4,000  | 4,500  | 5,000  | 4,300  | 3,700  | 4,000  | 4,600  |
| Colombia                        | 2/                                    | 2/     | 90     | 95     | 100    | 103    | 110    | 150    | 200    | 210    | 170    | 165    | 165    | 235    | 370    |
| Ecuador                         | 32                                    | 35     | 35     | 40     | 60     | 50     | 35     | 31     | 36     | 36     | 45     | 40     | 45     | 45     | 45     |
| Paraguay                        | 124                                   | 126    | 74     | 131    | 161    | 154    | 175    | 130    | 150    | 155    | 140    | 170    | 143    | 163    | 100    |
| Peru                            | 346                                   | 309    | 321    | 370    | 380    | 408    | 465    | 482    | 521    | 556    | 548    | 588    | 610    | 571    | 624    |
| Venezuela                       | 2/                                    | 2/     | 45     | 50     | 20     | 20     | 42     | 35     | 30     | 50     | 50     | 52     | 50     | 50     | 50     |
| Africa and Oceania              |                                       |        |        |        |        |        |        |        |        |        |        |        |        |        |        |
| Sudan                           | 321                                   | 336    | 363    | 402    | 430    | 539    | 571    | 620    | 652    | 685    | 598    | 764    | 728    | 887    | 942    |
| Republic of Zaïre <sup>2/</sup> | 760                                   | 740    | 754    | 741    | 750    | 815    | 850    | 900    | 900    | 850    | 850    | 840    | 840    | 855    | 845    |
| Kenya                           | 2/                                    | 2/     | 28     | 43     | 50     | 58     | 68     | 56     | 95     | 88     | 140    | 75     | 85     | 113    | 95     |
| Rhodesia, Malawi and Zambia     | 2/                                    | 2/     | 2/     | 2/     | 60     | 25     | 97     | 95     | 99     | 95     | 93     | 30     | 24     | 38     | 42     |
| Tanzania                        | 175                                   | 2/     | 150    | 175    | 175    | 200    | 200    | 207    | 190    | 250    | 300    | 400    | 400    | 400    | 450    |
| Uganda                          | 1,146                                 | 1,253  | 1,037  | 1,555  | 1,629  | 1,535  | 1,518  | 1,468  | 1,611  | 1,739  | 1,585  | 1,569  | 1,617  | 2,014  | 1,565  |
| U.A.R. (Egypt)                  | 1,020                                 | 1,258  | 1,302  | 1,496  | 1,756  | 2,050  | 2,055  | 2,042  | 1,375  | 1,679  | 1,885  | 1,715  | 1,888  | 1,977  | 1,827  |
| Central African Republic        | 2/                                    | 2/     | 600    | 600    | 600    | 715    | 750    | 890    | 900    | 935    | 925    | 910    | 895    | 1,020  | 925    |
| Morocco                         | 2/                                    | 2/     | 2/     | 2/     | 2/     | 2/     | 2/     | 2/     | 2/     | 11     | 12     | 15     | 17     | 19     | 16     |
| Mozambique                      | 2/                                    | 2/     | 500    | 640    | 644    | 700    | 680    | 780    | 660    | 710    | 725    | 743    | 745    | 773    | 735    |
| Nigeria                         | 2/                                    | 2/     | 150    | 300    | 300    | 310    | 430    | 375    | 400    | 800    | 750    | 750    | 850    | 800    | 800    |
| Angola                          | 2/                                    | 2/     | 100    | 101    | 102    | 110    | 110    | 130    | 133    | 134    | 129    | 132    | 130    | 126    | 126    |
| Republic of South Africa        | 2/                                    | 3      | 10     | 8      | 32     | 40     | 90     | 50     | 45     | 60     | 50     | 45     | 45     | 42     | 38     |
| Australia                       | 7                                     | 8      | 7      | 2      | 3      | 4      | 5      | 10     | 8      | 15     | 11     | 8      | 10     | 17     | 39     |
| Other countries <sup>4/</sup>   | 2,273                                 | 2,163  | 106    | 236    | 363    | 491    | 782    | 850    | 891    | 814    | 835    | 763    | 676    | 592    | 691    |
| Foreign non-communist countries | 28,415                                | 28,892 | 27,834 | 29,172 | 31,948 | 36,938 | 40,835 | 39,967 | 39,798 | 43,478 | 47,180 | 45,869 | 45,964 | 46,723 | 44,953 |
| Communist countries             | 8,766                                 | 8,974  | 10,131 | 10,627 | 11,715 | 15,494 | 20,921 | 21,660 | 18,428 | 19,729 | 20,505 | 21,139 | 19,835 | 19,736 | 19,723 |
| World total <sup>5/</sup>       | 37,181                                | 37,866 | 37,965 | 40,800 | 43,663 | 52,432 | 61,756 | 61,428 | 58,226 | 63,207 | 66,374 | 67,004 | 65,800 | 66,459 | 64,676 |

See footnotes end of table

Continued --



Table 92--Acreage of cotton in specified countries, 1945 to date --Continued

| Continent and country           | Year beginning August 1 <sup>1/</sup> |        |        |        |        |        |        |        |        |        |        |        |                    |                    |
|---------------------------------|---------------------------------------|--------|--------|--------|--------|--------|--------|--------|--------|--------|--------|--------|--------------------|--------------------|
|                                 | 1960                                  | 1961   | 1962   | 1963   | 1964   | 1965   | 1966   | 1967   | 1968   | 1969   | 1970   | 1971   | 1972 <sup>6/</sup> | 1973 <sup>6/</sup> |
|                                 | 1,000 acres                           |        |        |        |        |        |        |        |        |        |        |        |                    |                    |
| North America                   |                                       |        |        |        |        |        |        |        |        |        |        |        |                    |                    |
| United States                   | 15,309                                | 15,634 | 15,569 | 14,212 | 14,057 | 13,615 | 9,552  | 7,997  | 10,160 | 11,055 | 11,155 | 11,471 | 12,984             | 12,371             |
| El Salvador                     | 140                                   | 191    | 220    | 280    | 274    | 200    | 120    | 100    | 126    | 122    | 155    | 173    | 210                | 240                |
| Guatemala                       | 64                                    | 115    | 165    | 215    | 225    | 285    | 210    | 218    | 228    | 182    | 180    | 175    | 220                | 260                |
| Mexico                          | 2,234                                 | 2,020  | 2,064  | 1,964  | 1,935  | 1,960  | 1,732  | 1,702  | 1,780  | 1,140  | 1,043  | 1,140  | 1,235              | 1,065              |
| Nicaragua                       | 151                                   | 185    | 230    | 285    | 330    | 350    | 375    | 350    | 325    | 240    | 212    | 270    | 365                | 450                |
| British West Indies             | 5                                     | 5      | 5      | 5      | 5      | 5      | 5      | 5      | 5      | 5      | 5      | 5      | 5                  | 5                  |
| Haiti                           | 40                                    | 40     | 40     | 40     | 40     | 40     | 40     | 40     | 40     | 40     | 40     | 40     | 40                 | 40                 |
| Europe                          |                                       |        |        |        |        |        |        |        |        |        |        |        |                    |                    |
| Bulgaria                        | 195                                   | 150    | 135    | 130    | 115    | 115    | 123    | 125    | 106    | 109    | 109    | 100    | 95                 | 100                |
| Greece                          | 409                                   | 510    | 508    | 570    | 350    | 335    | 347    | 340    | 340    | 375    | 326    | 325    | 410                | 360                |
| Italy                           | 55                                    | 54     | 54     | 40     | 40     | 35     | 25     | 25     | 20     | 20     | 12     | 12     | 9                  | 10                 |
| Spain                           | 618                                   | 788    | 855    | 650    | 490    | 490    | 550    | 356    | 336    | 340    | 250    | 235    | 250                | 270                |
| Yugoslavia                      | 29                                    | 25     | 23     | 28     | 25     | 20     | 20     | 25     | 30     | 28     | 30     | 30     | 25                 | 25                 |
| U.S.S.R. (Europe and Asia)      | 5,415                                 | 5,760  | 5,900  | 6,100  | 6,180  | 6,000  | 6,100  | 6,000  | 6,100  | 6,300  | 6,800  | 6,865  | 6,758              | 6,800              |
| Asia                            |                                       |        |        |        |        |        |        |        |        |        |        |        |                    |                    |
| Iran                            | 800                                   | 985    | 1,000  | 988    | 940    | 940    | 965    | 717    | 890    | 940    | 790    | 750    | 840                | 825                |
| Iraq                            | 75                                    | 120    | 100    | 61     | 75     | 75     | 75     | 75     | 75     | 75     | 75     | 75     | 150                | 150                |
| Syria                           | 525                                   | 616    | 747    | 721    | 708    | 730    | 630    | 590    | 650    | 700    | 620    | 620    | 580                | 500                |
| Turkey                          | 1,534                                 | 1,604  | 1,631  | 1,553  | 1,680  | 1,690  | 1,760  | 1,773  | 1,760  | 1,575  | 1,300  | 1,700  | 1,880              | 1,675              |
| Afghanistan                     | 200                                   | 190    | 225    | 300    | 350    | 300    | 300    | 300    | 300    | 300    | 300    | 300    | 300                | 300                |
| Burma                           | 379                                   | 468    | 475    | 500    | 600    | 550    | 475    | 500    | 375    | 294    | 397    | 400    | 400                | 400                |
| China, Mainland                 | 12,780                                | 9,143  | 8,400  | 10,000 | 11,100 | 11,400 | 11,200 | 11,400 | 11,200 | 11,100 | 11,400 | 11,100 | 11,000             | 10,800             |
| India                           | 18,971                                | 19,074 | 19,700 | 20,200 | 20,430 | 19,600 | 19,400 | 19,900 | 19,200 | 19,100 | 19,000 | 19,700 | 19,000             | 18,600             |
| North Korea                     | 125                                   | 120    | 79     | 61     | 56     | 53     | 45     | 43     | 45     | 45     | 45     | 40     | 32                 | 32                 |
| Pakistan                        | 3,242                                 | 3,488  | 3,435  | 3,670  | 3,660  | 3,875  | 3,975  | 4,447  | 4,340  | 4,375  | 4,320  | 4,800  | 4,968              | 4,450              |
| Thailand                        | 104                                   | 132    | 136    | 140    | 170    | 180    | 200    | 237    | 320    | 150    | 120    | 187    | 128                | 100                |
| South America                   |                                       |        |        |        |        |        |        |        |        |        |        |        |                    |                    |
| Argentina                       | 1,033                                 | 1,327  | 1,284  | 1,284  | 1,318  | 1,095  | 815    | 700    | 1,000  | 1,050  | 895    | 984    | 1,099              | 1,250              |
| Brazil                          | 5,000                                 | 5,500  | 5,500  | 5,750  | 5,750  | 5,500  | 5,000  | 5,600  | 6,500  | 6,800  | 6,100  | 6,400  | 5,850              | 5,850              |
| Colombia                        | 371                                   | 398    | 469    | 400    | 370    | 407    | 404    | 431    | 575    | 700    | 560    | 530    | 665                | 642                |
| Ecuador                         | 47                                    | 45     | 45     | 45     | 60     | 60     | 48     | 50     | 50     | 30     | 42     | 50     | 60                 | 55                 |
| Paraguay                        | 150                                   | 171    | 222    | 200    | 175    | 138    | 110    | 100    | 125    | 125    | 85     | 140    | 235                | 250                |
| Peru                            | 618                                   | 610    | 680    | 680    | 650    | 600    | 550    | 510    | 440    | 420    | 380    | 365    | 325                | 375                |
| Venezuela                       | 65                                    | 60     | 93     | 100    | 110    | 120    | 120    | 120    | 120    | 120    | 107    | 135    | 140                | 140                |
| Africa and Oceania              |                                       |        |        |        |        |        |        |        |        |        |        |        |                    |                    |
| Sudan                           | 940                                   | 1,176  | 1,106  | 1,090  | 1,110  | 1,090  | 1,200  | 1,202  | 1,205  | 1,106  | 1,237  | 1,257  | 1,210              | 1,200              |
| Republic of Zaire <sup>2/</sup> | 450                                   | 250    | 300    | 300    | 200    | 200    | 200    | 200    | 250    | 250    | 250    | 250    | 550                | 575                |
| Zambia                          | 95                                    | 136    | 125    | 135    | 135    | 135    | 175    | 175    | 65     | 73     | 65     | 84     | 128                | 128                |
| Rhodesia, Malawi and Zambia     | 46                                    | 53     | 60     | 68     | 118    | 143    | 192    | 197    | 292    | 355    | 361    | 361    | 250                | 250                |
| Tanzania                        | 450                                   | 475    | 475    | 475    | 500    | 500    | 500    | 475    | 504    | 500    | 500    | 500    | 500                | 500                |
| Uganda                          | 1,516                                 | 2,068  | 1,858  | 1,986  | 2,150  | 2,200  | 2,174  | 2,100  | 2,000  | 2,000  | 2,000  | 2,500  | 2,500              | 2,500              |
| U.A.R. (Egypt)                  | 1,944                                 | 2,062  | 1,720  | 1,689  | 1,672  | 1,972  | 1,930  | 1,688  | 1,520  | 1,680  | 1,650  | 1,580  | 1,610              | 1,660              |
| Central African Rep.            | 320                                   | 320    | 325    | 310    | 285    | 270    | 270    | 270    | 280    | 300    | 300    | 300    | 300                | 300                |
| Chad                            | 675                                   | 618    | 750    | 715    | 715    | 730    | 740    | 750    | 750    | 800    | 800    | 800    | 800                | 800                |
| Morocco                         | 18                                    | 22     | 32     | 31     | 42     | 50     | 52     | 37     | 35     | 45     | 50     | 42     | 42                 | 40                 |
| Mozambique                      | 763                                   | 773    | 640    | 689    | 885    | 908    | 1,012  | 925    | 800    | 915    | 925    | 950    | 950                | 950                |
| Nigeria                         | 800                                   | 800    | 800    | 800    | 800    | 800    | 800    | 900    | 900    | 1,000  | 900    | 1,000  | 850                | 800                |
| Angola                          | 125                                   | 95     | 100    | 90     | 75     | 95     | 95     | 115    | 150    | 200    | 200    | 200    | 200                | 200                |
| Republic of So. Africa          | 36                                    | 50     | 65     | 60     | 85     | 85     | 85     | 85     | 110    | 110    | 110    | 110    | 110                | 110                |
| Australia                       | 28                                    | 33     | 33     | 45     | 35     | 47     | 53     | 73     | 79     | 78     | 88     | 98     | 108                | 100                |
| Other countries <sup>4/</sup>   | 684                                   | 799    | 716    | 823    | 961    | 1,135  | 1,224  | 1,330  | 1,358  | 1,384  | 1,346  | 1,599  | 1,648              | 862                |
| Foreign non-communist countries | 45,719                                | 48,423 | 48,930 | 49,893 | 50,439 | 49,808 | 48,813 | 49,591 | 50,144 | 50,382 | 48,026 | 51,009 | 51,071             | 49,609             |
| Communist countries             | 18,547                                | 15,193 | 14,575 | 16,375 | 17,450 | 17,700 | 17,608 | 17,710 | 17,551 | 17,654 | 18,454 | 18,190 | 17,978             | 17,825             |
| World total <sup>5/</sup>       | 79,575                                | 79,260 | 79,074 | 80,480 | 81,958 | 81,123 | 75,973 | 75,298 | 77,855 | 79,091 | 77,635 | 80,670 | 82,033             | 79,405             |

<sup>1/</sup> Years shown refer to crop years in which major portion of crop was harvested.

<sup>2/</sup> Comparable data not available.

<sup>3/</sup> Formerly Republic of the Congo.

<sup>4/</sup> Includes foreign non-communist and communist countries not listed.

<sup>5/</sup> Includes estimates for minor producing countries not listed above and allowances for countries where data are not available.

<sup>6/</sup> Preliminary.

Foreign Agricultural Service.

Table 93.--Production of cotton in specified countries, 1945 to date

| Continent and country           | Year beginning August 1 |        |        |        |        |        |        |        |        |        |        |        |        |        |        |
|---------------------------------|-------------------------|--------|--------|--------|--------|--------|--------|--------|--------|--------|--------|--------|--------|--------|--------|
|                                 | 1945                    | 1946   | 1947   | 1948   | 1949   | 1950   | 1951   | 1952   | 1953   | 1954   | 1955   | 1956   | 1957   | 1958   | 1959   |
|                                 | 1,000 bales 1/          |        |        |        |        |        |        |        |        |        |        |        |        |        |        |
| North America                   |                         |        |        |        |        |        |        |        |        |        |        |        |        |        |        |
| United States                   | 9,015                   | 8,640  | 11,860 | 14,877 | 16,128 | 10,014 | 15,149 | 15,139 | 16,438 | 13,673 | 14,698 | 13,290 | 10,948 | 11,495 | 14,527 |
| El Salvador                     | 11                      | 20     | 21     | 22     | 30     | 27     | 42     | 47     | 57     | 99     | 141    | 149    | 165    | 182    | 143    |
| Guatemala                       | 3                       | 5      | 5      | 4      | 5      | 4      | 11     | 16     | 27     | 40     | 44     | 46     | 64     | 75     | 68     |
| Mexico                          | 434                     | 460    | 484    | 571    | 937    | 1,151  | 1,273  | 1,250  | 1,210  | 1,780  | 2,250  | 1,790  | 2,085  | 2,345  | 1,690  |
| Nicaragua                       | 4                       | 1      | 4      | 6      | 21     | 22     | 47     | 57     | 109    | 205    | 160    | 193    | 219    | 218    | 128    |
| British West Indies             | 3                       | 2      | 3      | 6      | 5      | 5      | 5      | 4      | 3      | 5      | 5      | 3      | 6      | 4      | 2      |
| Haiti                           | 11                      | 8      | 11     | 13     | 8      | 6      | 7      | 7      | 7      | 8      | 6      | 5      | 5      | 5      | 5      |
| Europe                          |                         |        |        |        |        |        |        |        |        |        |        |        |        |        |        |
| Bulgaria                        | 10                      | 20     | 28     | 35     | 35     | 45     | 90     | 55     | 120    | 115    | 85     | 55     | 70     | 65     | 75     |
| Greece                          | 28                      | 50     | 53     | 54     | 72     | 117    | 130    | 111    | 139    | 190    | 279    | 234    | 290    | 286    | 262    |
| Italy                           | 9                       | 12     | 15     | 12     | 9      | 20     | 25     | 32     | 35     | 44     | 64     | 37     | 38     | 35     | 53     |
| Spain                           | 8                       | 23     | 13     | 31     | 14     | 18     | 35     | 74     | 85     | 98     | 161    | 232    | 165    | 191    | 295    |
| Yugoslavia                      | 2/                      | 2/     | 10     | 15     | 8      | 7      | 5      | 3      | 5      | 7      | 14     | 9      | 15     | 10     | 13     |
| U.S.S.R. (Europe and Asia)      | 2,000                   | 2,500  | 2,600  | 3,400  | 4,000  | 5,200  | 5,600  | 5,800  | 6,100  | 6,500  | 6,150  | 6,850  | 6,660  | 6,850  | 7,300  |
| Asia                            |                         |        |        |        |        |        |        |        |        |        |        |        |        |        |        |
| Iran                            | 92                      | 64     | 80     | 92     | 96     | 129    | 124    | 165    | 240    | 275    | 275    | 285    | 280    | 320    | 373    |
| Iraq                            | 5                       | 4      | 3      | 2      | 9      | 38     | 37     | 13     | 17     | 31     | 33     | 37     | 65     | 55     | 35     |
| Syria                           | 20                      | 22     | 25     | 42     | 61     | 163    | 225    | 207    | 220    | 366    | 400    | 426    | 492    | 443    | 446    |
| Turkey                          | 166                     | 204    | 218    | 308    | 445    | 542    | 600    | 690    | 638    | 650    | 720    | 700    | 600    | 800    | 850    |
| Afghanistan                     | 20                      | 9      | 10     | 20     | 20     | 38     | 53     | 62     | 66     | 62     | 57     | 90     | 70     | 45     | 80     |
| Burma                           | 32                      | 21     | 35     | 35     | 35     | 50     | 75     | 110    | 105    | 117    | 85     | 75     | 58     | 65     | 85     |
| China, Mainland                 | 1,820                   | 1,925  | 2,136  | 2,115  | 2,039  | 3,178  | 4,731  | 5,989  | 5,392  | 4,891  | 6,972  | 6,637  | 7,532  | 8,000  | 7,000  |
| India                           | 2,358                   | 2,341  | 2,625  | 1,960  | 2,350  | 2,720  | 3,210  | 3,005  | 3,750  | 4,435  | 3,835  | 4,170  | 4,425  | 4,200  | 3,325  |
| South Korea                     | 103                     | 75     | 64     | 72     | 130    | 85     | 104    | 66     | 65     | 65     | 90     | 75     | 40     | 35     | 38     |
| Pakistan                        | 1,171                   | 1,157  | 925    | 826    | 1,035  | 1,225  | 1,340  | 1,552  | 1,179  | 1,303  | 1,444  | 1,410  | 1,405  | 1,265  | 1,355  |
| Thailand                        | 33                      | 23     | 27     | 27     | 20     | 28     | 28     | 32     | 39     | 31     | 35     | 45     | 50     | 48     | 45     |
| South America                   |                         |        |        |        |        |        |        |        |        |        |        |        |        |        |        |
| Argentina                       | 285                     | 334    | 423    | 453    | 652    | 471    | 575    | 567    | 635    | 524    | 563    | 481    | 783    | 460    | 409    |
| Brazil                          | 2,350                   | 1,350  | 1,260  | 1,500  | 1,300  | 1,650  | 1,950  | 1,560  | 1,465  | 1,650  | 1,700  | 1,300  | 1,350  | 1,400  | 1,700  |
| Colombia                        | 21                      | 21     | 28     | 30     | 37     | 34     | 33     | 50     | 92     | 120    | 106    | 103    | 105    | 150    | 305    |
| Ecuador                         | 7                       | 10     | 10     | 7      | 18     | 25     | 10     | 10     | 12     | 10     | 12     | 12     | 16     | 12     | 11     |
| Paraguay                        | 44                      | 55     | 33     | 49     | 60     | 49     | 73     | 53     | 62     | 60     | 55     | 50     | 51     | 45     | 20     |
| Peru                            | 324                     | 324    | 282    | 275    | 350    | 403    | 429    | 450    | 475    | 491    | 492    | 485    | 505    | 541    | 566    |
| Venezuela                       | 13                      | 11     | 15     | 10     | 6      | 5      | 17     | 12     | 13     | 20     | 24     | 21     | 30     | 29     | 37     |
| Africa and Oceania              |                         |        |        |        |        |        |        |        |        |        |        |        |        |        |        |
| Sudan                           | 194                     | 235    | 225    | 294    | 315    | 452    | 295    | 396    | 410    | 413    | 510    | 615    | 215    | 575    | 585    |
| Republic of Zaire               | 181                     | 172    | 184    | 220    | 220    | 197    | 240    | 208    | 240    | 225    | 246    | 239    | 205    | 250    | 275    |
| Kenya                           | 4                       | 4      | 4      | 6      | 6      | 9      | 11     | 8      | 12     | 11     | 14     | 7      | 10     | 14     | 16     |
| Rhodesia, Malawi and Zambia     |                         |        |        |        | 4      | 6      | 16     | 16     | 13     | 16     | 5      | 6      | 9      | 16     | 18     |
| Tanzania                        | 34                      | 34     | 42     | 42     | 40     | 41     | 39     | 65     | 42     | 90     | 100    | 112    | 140    | 143    | 168    |
| Uganda                          | 191                     | 193    | 141    | 327    | 283    | 289    | 316    | 267    | 332    | 250    | 300    | 310    | 292    | 334    | 300    |
| U.A.R. (Egypt)                  | 1,082                   | 1,252  | 1,314  | 1,836  | 1,796  | 1,754  | 1,666  | 2,047  | 1,461  | 1,598  | 1,535  | 1,492  | 1,861  | 2,048  | 2,100  |
| Central African Republic        | 106                     | 78     | 114    | 101    | 126    | 101    | 151    | 136    | 146    | 171    | 165    | 155    | 185    | 175    | 130    |
| Morocco                         | 2/                      | 2/     | 2/     | 2/     | 2/     | 2/     | 2/     | 2/     | 2/     | 6      | 9      | 9      | 10     | 9      | 10     |
| Mozambique                      | 99                      | 110    | 107    | 136    | 92     | 140    | 149    | 194    | 159    | 144    | 99     | 162    | 140    | 200    | 220    |
| Nigeria                         | 31                      | 28     | 35     | 60     | 60     | 75     | 110    | 100    | 140    | 175    | 150    | 135    | 215    | 160    | 160    |
| Angola                          | 20                      | 27     | 24     | 20     | 28     | 23     | 22     | 29     | 25     | 26     | 33     | 32     | 34     | 38     | 37     |
| Republic of South Africa        | 2/                      | 1      | 2      | 4      | 6      | 12     | 29     | 19     | 20     | 34     | 29     | 31     | 28     | 26     | 23     |
| Australia                       | 2                       | 2      | 2      | 1      | 1      | 1      | 2      | 4      | 3      | 4      | 3      | 3      | 3      | 7      | 12     |
| Other countries 2/              | 66                      | 48     | 33     | 29     | 69     | 87     | 190    | 131    | 221    | 217    | 176    | 182    | 139    | 206    | 239    |
| Foreign non-communist countries | 8,545                   | 8,781  | 8,893  | 9,512  | 10,751 | 12,166 | 13,496 | 13,767 | 13,837 | 15,935 | 16,369 | 15,905 | 16,895 | 17,436 | 16,586 |
| Communist countries             | 3,850                   | 4,454  | 4,780  | 5,556  | 6,102  | 8,466  | 10,525 | 11,902 | 11,743 | 11,628 | 13,262 | 13,589 | 14,230 | 14,954 | 14,421 |
| World total 3/                  | 21,410                  | 21,875 | 25,533 | 29,945 | 32,981 | 30,646 | 39,169 | 40,808 | 42,018 | 41,236 | 44,329 | 42,784 | 42,073 | 43,885 | 45,534 |

See footnotes at end of table

Continued --

Table 91.—Production of cotton in specified countries, 1945 to date—Continued

| Continent and country           | Year beginning August 1 |        |        |        |        |        |        |        |        |        |        |        |        | 1972<br>6/ |
|---------------------------------|-------------------------|--------|--------|--------|--------|--------|--------|--------|--------|--------|--------|--------|--------|------------|
|                                 | 1960                    | 1961   | 1962   | 1963   | 1964   | 1965   | 1966   | 1967   | 1968   | 1969   | 1970   | 1971   |        |            |
|                                 | 1,000 bales 1/          |        |        |        |        |        |        |        |        |        |        |        |        |            |
| North America                   |                         |        |        |        |        |        |        |        |        |        |        |        |        |            |
| United States                   | 14,237                  | 14,283 | 14,827 | 15,294 | 15,164 | 14,951 | 9,555  | 7,443  | 10,925 | 9,990  | 10,192 | 10,477 | 13,702 |            |
| El Salvador                     | 184                     | 259    | 330    | 340    | 375    | 235    | 176    | 159    | 205    | 208    | 250    | 315    | 320    |            |
| Guatemala                       | 95                      | 145    | 250    | 300    | 312    | 412    | 290    | 350    | 316    | 256    | 250    | 370    | 425    |            |
| Mexico                          | 2,100                   | 1,995  | 2,425  | 2,109  | 2,400  | 2,625  | 2,250  | 2,000  | 2,450  | 1,750  | 1,450  | 1,710  | 1,790  |            |
| Nicaragua                       | 146                     | 255    | 340    | 410    | 565    | 505    | 525    | 445    | 405    | 310    | 345    | 460    | 470    |            |
| British West Indies             | 2                       | 2      | 2      | 2      | 2      | 2      | 2      | 2      | 2      | 2      | 2      | 2      | 2      |            |
| Bhuti                           | 5                       | 5      | 5      | 5      | 5      | 5      | 5      | 5      | 5      | 5      | 5      | 5      | 5      |            |
| Europe                          |                         |        |        |        |        |        |        |        |        |        |        |        |        |            |
| Bulgaria                        | 95                      | 35     | 67     | 55     | 65     | 60     | 100    | 85     | 52     | 64     | 55     | 60     | 55     |            |
| Greece                          | 288                     | 448    | 410    | 430    | 310    | 340    | 404    | 441    | 335    | 514    | 505    | 530    | 635    |            |
| Italy                           | 26                      | 24     | 18     | 24     | 22     | 20     | 12     | 11     | 8      | 8      | 5      | 5      | 4      |            |
| Spain                           | 330                     | 490    | 517    | 445    | 355    | 370    | 410    | 297    | 350    | 265    | 240    | 180    | 225    |            |
| Yugoslavia                      | 11                      | 9      | 9      | 14     | 12     | 8      | 9      | 16     | 14     | 14     | 19     | 16     | 12     |            |
| U.S.S.R. (Europe and Asia)      | 6,800                   | 7,050  | 6,700  | 8,100  | 8,200  | 8,800  | 9,300  | 9,300  | 9,300  | 9,000  | 10,800 | 11,100 | 11,200 |            |
| Asia                            |                         |        |        |        |        |        |        |        |        |        |        |        |        |            |
| Iran                            | 456                     | 530    | 425    | 530    | 530    | 435    | 519    | 528    | 690    | 735    | 707    | 660    | 955    |            |
| Iraq                            | 35                      | 40     | 37     | 25     | 46     | 45     | 30     | 45     | 45     | 45     | 45     | 45     | 65     |            |
| Syria                           | 511                     | 572    | 689    | 700    | 810    | 825    | 650    | 580    | 705    | 710    | 685    | 725    | 735    |            |
| Turkey                          | 773                     | 950    | 1,080  | 1,150  | 1,500  | 1,500  | 1,750  | 1,800  | 2,000  | 1,835  | 1,835  | 2,400  | 2,495  |            |
| Afghanistan                     | 80                      | 85     | 120    | 175    | 125    | 120    | 96     | 105    | 111    | 130    | 120    | 130    | 120    |            |
| Burma                           | 75                      | 95     | 90     | 80     | 90     | 75     | 70     | 75     | 50     | 50     | 50     | 65     | 75     |            |
| China, Mainland                 | 6,000                   | 4,100  | 4,200  | 4,700  | 6,400  | 7,000  | 7,500  | 8,300  | 7,700  | 7,300  | 7,700  | 7,600  | 6,500  |            |
| India                           | 4,630                   | 4,075  | 4,900  | 5,200  | 4,900  | 4,600  | 4,600  | 5,300  | 4,900  | 4,950  | 4,650  | 5,900  | 5,150  |            |
| South Korea                     | 30                      | 42     | 27     | 18     | 19     | 17     | 20     | 18     | 20     | 20     | 21     | 20     | 18     |            |
| Pakistan                        | 1,398                   | 1,505  | 1,690  | 1,940  | 1,747  | 1,915  | 2,100  | 2,390  | 2,430  | 2,475  | 2,425  | 3,250  | 3,225  |            |
| Thailand                        | 65                      | 58     | 61     | 61     | 74     | 90     | 135    | 124    | 165    | 80     | 55     | 125    | 95     |            |
| South America                   |                         |        |        |        |        |        |        |        |        |        |        |        |        |            |
| Argentina                       | 569                     | 496    | 612    | 450    | 635    | 530    | 400    | 335    | 515    | 665    | 385    | 400    | 580    |            |
| Brazil                          | 1,950                   | 2,525  | 2,300  | 2,300  | 2,100  | 2,500  | 2,050  | 2,750  | 3,300  | 3,050  | 2,250  | 3,100  | 2,950  |            |
| Colombia                        | 307                     | 360    | 375    | 335    | 300    | 300    | 400    | 465    | 640    | 590    | 540    | 570    | 625    |            |
| Ecuador                         | 11                      | 11     | 15     | 12     | 79     | 25     | 21     | 20     | 33     | 20     | 20     | 25     | 25     |            |
| Paraguay                        | 31                      | 50     | 60     | 55     | 65     | 43     | 40     | 45     | 60     | 55     | 30     | 60     | 120    |            |
| Peru                            | 555                     | 655    | 675    | 625    | 650    | 520    | 475    | 465    | 425    | 380    | 380    | 360    | 320    |            |
| Venezuela                       | 28                      | 28     | 28     | 50     | 63     | 63     | 60     | 68     | 71     | 62     | 56     | 90     | 80     |            |
| Africa and Oceania              |                         |        |        |        |        |        |        |        |        |        |        |        |        |            |
| Sudan                           | 525                     | 975    | 721    | 452    | 700    | 750    | 890    | 900    | 1,090  | 995    | 1,060  | 1,100  | 900    |            |
| Republic of Zaire               | 125                     | 75     | 75     | 60     | 30     | 38     | 45     | 55     | 90     | 90     | 96     | 90     | 115    |            |
| Fyns                            | 13                      | 8      | 14     | 14     | 15     | 20     | 20     | 18     | 19     | 23     | 28     | 25     | 25     |            |
| Rhodesia, Malawi and Zambia     | 20                      | 25     | 23     | 40     | 59     | 64     | 81     | 106    | 175    | 230    | 278    | 240    | 290    |            |
| Tanzania                        | 157                     | 139    | 175    | 215    | 250    | 310    | 360    | 320    | 235    | 325    | 290    | 300    | 300    |            |
| Uganda                          | 305                     | 152    | 297    | 315    | 365    | 370    | 355    | 285    | 350    | 390    | 350    | 345    | 350    |            |
| U.A.R. (Egypt)                  | 2,196                   | 1,542  | 2,101  | 2,029  | 2,315  | 2,292  | 2,090  | 2,005  | 2,005  | 2,500  | 2,135  | 2,340  | 2,480  |            |
| Central African Republic        | 50                      | 45     | 50     | 45     | 45     | 40     | 65     | 75     | 80     | 100    | 100    | 85     | 80     |            |
| Chad                            | 160                     | 75     | 150    | 175    | 165    | 150    | 190    | 175    | 232    | 185    | 170    | 180    | 170    |            |
| Morocco                         | 8                       | 14     | 21     | 25     | 36     | 45     | 35     | 25     | 25     | 25     | 29     | 37     | 38     |            |
| Mozambique                      | 164                     | 190    | 135    | 180    | 135    | 180    | 200    | 195    | 195    | 210    | 180    | 200    | 200    |            |
| Nigeria                         | 260                     | 165    | 250    | 210    | 200    | 200    | 235    | 125    | 260    | 420    | 180    | 175    | 205    |            |
| Angola                          | 30                      | 20     | 30     | 25     | 20     | 32     | 33     | 70     | 90     | 135    | 135    | 135    | 80     |            |
| Republic of South Africa        | 23                      | 32     | 55     | 47     | 85     | 70     | 70     | 100    | 75     | 70     | 75     | 75     | 80     |            |
| Australia                       | 8                       | 8      | 10     | 16     | 45     | 91     | 85     | 150    | 147    | 122    | 87     | 192    | 141    |            |
| Other countries 4/              | 297                     | 362    | 382    | 393    | 481    | 548    | 594    | 617    | 683    | 801    | 741    | 916    | 1,070  |            |
| Foreign non-communist countries | 18,983                  | 19,486 | 21,903 | 21,971 | 22,934 | 23,364 | 22,774 | 23,965 | 25,998 | 25,757 | 23,401 | 27,910 | 27,627 |            |
| Communist countries             | 12,954                  | 11,235 | 11,020 | 12,908 | 14,718 | 15,933 | 16,973 | 17,753 | 17,100 | 16,417 | 18,608 | 18,613 | 17,803 |            |
| World total 5/                  | 46,174                  | 45,004 | 47,750 | 50,173 | 52,796 | 54,448 | 49,302 | 49,161 | 54,023 | 52,154 | 52,201 | 57,190 | 59,332 |            |

1/ Bales of 480 pound net weight (U.S. 500-pound gross weight prior to 1953). 2/ Comparable data not available. 3/ Less than 500 bales.  
4/ Includes foreign non-communist countries not listed. 5/ Includes estimates from minor-producing countries listed above and allowances for countries where data is not available. 6/ Preliminary.

Statistical Reporting Service and Foreign Agricultural Service.

Table 94.—Stocks of all kinds of cotton in consuming establishments, United States, end of month, August 1920, to date

| Year beginning August 1 | Aug.           | Sept.   | Oct.    | Nov.    | Dec.    | Jan.      | Feb.    | Mar.    | Apr.    | May     | June    | July    |
|-------------------------|----------------|---------|---------|---------|---------|-----------|---------|---------|---------|---------|---------|---------|
|                         | 1,000 bales 1/ |         |         |         |         |           |         |         |         |         |         |         |
| 1920                    | 1,126.8        | 901.4   | 940.5   | 1,118.4 | 1,251.1 | 1,264.0   | 1,327.2 | 1,336.5 | 1,315.7 | 1,280.7 | 1,203.4 | 1,111.1 |
| 1921                    | 1,006.1        | 1,118.0 | 1,398.1 | 1,655.4 | 1,738.1 | 1,668.7   | 1,595.2 | 1,557.0 | 1,461.3 | 1,420.4 | 1,330.9 | 1,218.4 |
| 1922                    | 1,024.9        | 1,065.8 | 1,381.9 | 1,724.5 | 1,917.2 | 1,988.1   | 2,020.9 | 2,033.8 | 1,878.2 | 1,634.2 | 1,347.5 | 1,093.6 |
| 1923                    | 810.5          | 772.6   | 1,106.3 | 1,444.5 | 1,627.6 | 1,637.8   | 1,583.4 | 1,503.9 | 1,329.9 | 1,157.4 | 949.6   | 721.6   |
| 1924                    | 552.8          | 515.6   | 733.4   | 1,049.3 | 1,319.7 | 1,441.7   | 1,542.4 | 1,633.8 | 1,511.0 | 1,343.0 | 1,126.1 | 865.8   |
| 1925                    | 679.0          | 869.4   | 1,216.6 | 1,457.5 | 1,720.7 | 1,815.2   | 1,832.7 | 1,771.9 | 1,637.1 | 1,448.7 | 1,268.7 | 1,096.6 |
| 1926                    | 916.8          | 936.4   | 1,213.2 | 1,493.0 | 1,763.7 | 1,852.1   | 1,931.8 | 1,975.7 | 1,891.1 | 1,792.3 | 1,594.5 | 1,404.8 |
| 1927                    | 1,120.8        | 1,116.1 | 1,323.7 | 1,551.8 | 1,703.5 | 1,708.6   | 1,668.6 | 1,592.9 | 1,407.6 | 1,330.9 | 1,160.9 | 1,011.7 |
| 1928                    | 781.5          | 720.1   | 1,195.8 | 1,566.5 | 1,733.9 | 1,768.2   | 1,744.2 | 1,730.0 | 1,606.4 | 1,475.8 | 1,287.7 | 1,052.1 |
| 1929                    | 801.0          | 790.8   | 1,356.0 | 1,655.1 | 1,841.1 | 1,825.8   | 1,806.0 | 1,758.2 | 1,662.2 | 1,527.9 | 1,356.7 | 1,183.0 |
| 1930                    | 1,014.8        | 971.0   | 1,354.6 | 1,546.0 | 1,655.5 | 1,617.8   | 1,550.4 | 1,478.1 | 1,370.7 | 1,257.6 | 1,131.2 | 995.5   |
| 1931                    | 840.8          | 777.9   | 1,108.0 | 1,446.9 | 1,630.7 | 1,638.1   | 1,634.3 | 1,566.1 | 1,533.6 | 1,463.1 | 1,320.7 | 1,217.9 |
| 1932                    | 1,088.0        | 1,084.5 | 1,267.2 | 1,454.3 | 1,530.0 | 1,499.1   | 1,449.4 | 1,343.1 | 1,371.2 | 1,392.2 | 1,398.4 | 1,348.2 |
| 1933                    | 1,155.6        | 1,159.6 | 1,363.3 | 1,572.7 | 1,641.8 | 1,605.9   | 1,656.0 | 1,650.9 | 1,584.6 | 1,422.2 | 1,326.1 | 1,227.7 |
| 1934                    | 1,077.0        | 1,057.9 | 1,140.7 | 1,294.5 | 1,301.3 | 1,192.1   | 1,161.1 | 1,116.0 | 1,062.1 | 974.8   | 884.6   | 789.0   |
| 1935                    | 648.5          | 723.4   | 1,077.8 | 1,348.8 | 1,431.2 | 1,436.4   | 1,405.3 | 1,336.5 | 1,189.6 | 1,089.8 | 989.4   | 896.7   |
| 1936                    | 755.8          | 848.4   | 1,412.6 | 1,800.6 | 2,005.6 | 2,073.7   | 2,061.2 | 2,077.9 | 1,986.7 | 1,814.7 | 1,549.5 | 1,285.5 |
| 1937                    | 958.9          | 986.2   | 1,419.0 | 1,653.7 | 1,714.6 | 1,758.7   | 1,808.5 | 1,768.3 | 1,699.8 | 1,581.4 | 1,412.0 | 1,262.5 |
| 1938                    | 1,059.1        | 1,107.4 | 1,508.8 | 1,714.3 | 1,700.9 | 1,630.4   | 1,559.4 | 1,414.5 | 1,292.6 | 1,175.4 | 1,020.6 | 862.1   |
| 1939                    | 653.1          | 868.2   | 1,459.3 | 1,782.6 | 1,861.4 | 1,775.6   | 1,700.4 | 1,596.3 | 1,470.5 | 1,314.8 | 1,160.9 | 972.4   |
| 1940                    | 738.1          | 784.1   | 1,355.5 | 1,684.0 | 1,837.1 | 1,878.2   | 1,906.8 | 1,912.8 | 1,935.4 | 1,931.6 | 1,920.2 | 1,876.8 |
| 1941                    | 1,694.6        | 1,635.4 | 1,993.6 | 2,248.3 | 2,395.4 | 2,497.8   | 2,582.4 | 2,653.6 | 2,631.0 | 2,585.5 | 2,443.1 | 2,251.5 |
| 1942                    | 1,925.1        | 1,786.2 | 2,075.2 | 2,409.3 | 2,549.9 | 2,495.8   | 2,522.2 | 2,489.2 | 2,421.1 | 2,320.2 | 2,219.3 | 2,115.3 |
| 1943                    | 1,928.3        | 1,931.5 | 2,206.4 | 2,389.2 | 2,400.1 | 2,381.0   | 2,350.8 | 2,290.1 | 2,221.5 | 2,111.2 | 1,986.6 | 1,873.5 |
| 1944                    | 1,709.9        | 1,714.5 | 1,971.9 | 2,208.3 | 2,320.6 | 2,292.8   | 2,277.9 | 2,237.9 | 2,188.2 | 2,140.0 | 2,036.7 | 1,963.5 |
| 1945                    | 1,832.6        | 1,746.0 | 1,910.9 | 2,204.9 | 2,378.9 | 2,366.3   | 2,373.9 | 2,391.3 | 2,387.8 | 2,331.7 | 2,281.2 | 2,282.4 |
| 1946                    | 2,082.8        | 1,960.8 | 2,019.2 | 2,118.1 | 2,230.8 | 2,270.8   | 2,257.1 | 2,234.3 | 2,117.2 | 1,926.7 | 1,684.7 | 1,406.1 |
| 1947                    | 1,155.5        | 1,138.9 | 1,478.1 | 1,848.5 | 2,162.1 | 2,229.2   | 2,244.2 | 2,287.6 | 2,183.0 | 2,006.8 | 1,734.8 | 1,471.9 |
| 1948                    | 1,245.6        | 1,281.9 | 1,468.2 | 1,635.1 | 1,650.1 | 1,626.6   | 1,616.4 | 1,560.8 | 1,449.2 | 1,276.5 | 1,052.1 | 884.7   |
| 1949                    | 676.4          | 745.5   | 1,130.3 | 1,457.1 | 1,650.6 | 2/1,750.1 | 1,826.8 | 1,870.8 | 1,755.5 | 1,607.2 | 1,426.6 | 1,307.2 |
| 1950                    | 1,148.0        | 1,240.0 | 1,490.0 | 1,847.0 | 2,033.8 | 2,256.0   | 2,335.7 | 2,372.4 | 2,331.9 | 2,078.0 | 1,747.3 | 1,370.7 |
| 1951                    | 1,050.5        | 1,045.1 | 1,237.5 | 1,439.6 | 1,596.8 | 1,677.3   | 1,682.9 | 1,639.9 | 1,547.3 | 1,421.3 | 1,224.9 | 1,035.1 |
| 1952                    | 849.9          | 988.8   | 1,301.8 | 1,467.0 | 1,613.3 | 1,736.2   | 1,863.1 | 1,941.7 | 1,869.2 | 1,770.7 | 1,655.3 | 1,491.8 |
| 1953                    | 1,237.0        | 1,296.0 | 1,514.8 | 1,586.9 | 1,678.9 | 1,744.7   | 1,821.9 | 1,807.0 | 1,729.4 | 1,586.7 | 1,402.3 | 1,217.5 |
| 1954                    | 1,026.8        | 1,109.4 | 1,393.0 | 1,557.4 | 1,682.2 | 1,808.2   | 1,879.0 | 1,869.6 | 1,811.9 | 1,716.1 | 1,515.3 | 1,400.6 |
| 1955                    | 1,211.6        | 1,205.8 | 1,358.9 | 1,545.3 | 1,698.8 | 1,703.9   | 1,751.3 | 1,726.2 | 1,588.3 | 1,421.5 | 1,147.4 | 903.9   |
| 1956                    | 798.1          | 896.1   | 1,147.0 | 1,447.6 | 1,584.4 | 1,634.8   | 1,701.5 | 1,654.8 | 1,515.1 | 1,406.9 | 1,251.5 | 1,150.7 |
| 1957                    | 990.8          | 1,082.4 | 1,287.3 | 1,446.3 | 1,593.5 | 1,729.1   | 1,751.8 | 1,745.5 | 1,723.2 | 1,743.2 | 1,689.9 | 1,604.2 |
| 1958                    | 1,523.4        | 1,409.7 | 1,348.6 | 1,428.2 | 1,545.5 | 1,577.6   | 1,599.7 | 1,631.3 | 1,586.6 | 1,486.7 | 1,303.3 | 1,095.0 |
| 1959                    | 833.1          | 737.4   | 962.9   | 1,279.3 | 1,586.6 | 1,813.0   | 1,968.7 | 2,004.8 | 1,964.6 | 1,826.4 | 1,594.6 | 1,407.7 |
| 1960                    | 1,162.0        | 1,014.8 | 1,057.4 | 1,296.0 | 1,526.7 | 1,714.9   | 1,858.4 | 1,983.4 | 2,061.8 | 2,069.9 | 1,974.0 | 1,905.0 |
| 1961                    | 1,802.2        | 1,635.4 | 1,572.9 | 1,702.7 | 1,797.9 | 1,954.3   | 2,097.5 | 2,166.7 | 2,116.4 | 1,992.7 | 1,766.1 | 1,522.4 |
| 1962                    | 1,259.6        | 1,172.0 | 1,258.4 | 1,426.9 | 1,546.3 | 1,619.1   | 1,656.8 | 1,692.7 | 1,678.8 | 1,549.6 | 1,350.7 | 1,214.8 |
| 1963                    | 1,081.0        | 1,028.3 | 1,089.9 | 1,292.0 | 1,485.4 | 1,640.4   | 1,719.2 | 1,753.3 | 1,634.5 | 1,479.8 | 1,300.1 | 1,144.8 |
| 1964                    | 922.1          | 890.6   | 984.8   | 1,272.7 | 1,490.1 | 1,672.4   | 1,791.1 | 1,850.9 | 1,810.0 | 1,776.7 | 1,620.2 | 1,490.6 |
| 1965                    | 1,198.2        | 1,099.5 | 1,230.8 | 1,438.9 | 1,556.2 | 1,672.7   | 1,738.9 | 1,836.7 | 1,770.5 | 1,677.2 | 1,509.7 | 1,359.4 |
| 1966                    | 1,334.4        | 1,133.5 | 1,147.9 | 1,370.4 | 1,455.8 | 1,658.6   | 1,902.2 | 2,013.4 | 2,015.3 | 1,989.0 | 1,873.1 | 1,778.7 |
| 1967                    | 1,633.9        | 1,574.4 | 1,445.6 | 1,486.4 | 1,639.9 | 1,794.9   | 1,906.7 | 1,994.3 | 2,161.8 | 2,124.0 | 1,961.2 | 1,855.8 |
| 1968                    | 1,685.1        | 1,536.0 | 1,445.7 | 1,499.9 | 1,591.9 | 1,736.9   | 1,836.0 | 1,885.9 | 1,847.8 | 1,816.5 | 1,744.5 | 1,637.7 |
| 1969                    | 1,460.3        | 1,307.8 | 1,054.3 | 1,108.8 | 1,281.8 | 1,344.2   | 1,469.1 | 1,583.2 | 1,606.7 | 1,551.6 | 1,473.2 | 1,423.3 |
| 1970                    | 1,274.0        | 1,050.6 | 924.1   | 1,010.0 | 1,157.3 | 1,307.5   | 1,504.5 | 1,685.2 | 1,775.1 | 1,773.3 | 1,740.5 | 1,641.1 |
| 1971                    | 1,512.1        | 1,263.8 | 1,075.4 | 1,030.9 | 1,237.1 | 1,356.0   | 1,603.6 | 1,812.7 | 1,911.1 | 1,855.0 | 1,684.3 | 1,539.8 |
| 1972 3/                 | 1,234.9        | 1,007.3 | 900.5   | 958.9   | 1,035.6 | 1,143.9   | 1,307.8 | 1,417.0 | 1,571.3 | 1,657.8 | 1,579.7 | 1,500.1 |

1/ American in running bales, and foreign cotton in bales of equivalent 500 pounds. 2/ Since January 1950, data refer to a particular day near the end of the month. 3/ Preliminary.

Bureau of the Census.

Table 95.-Stocks of all kinds of cotton in public storage and at compresses, United States, end of month, August 1920 to date

| Year beginning August 1 | Aug.     | Sept.    | Oct.     | Nov.     | Dec.     | Jan.       | Feb.     | Mar.     | Apr.     | May      | June     | July     |
|-------------------------|----------|----------|----------|----------|----------|------------|----------|----------|----------|----------|----------|----------|
| 1,000 bales 1/          |          |          |          |          |          |            |          |          |          |          |          |          |
| 1920                    | 1,964.5  | 2,797.3  | 4,133.0  | 5,101.0  | 5,623.6  | 5,645.5    | 5,503.1  | 5,252.9  | 5,026.9  | 4,738.3  | 4,300.4  | 3,723.2  |
| 1921                    | 3,464.0  | 4,312.1  | 4,984.8  | 5,292.9  | 5,206.7  | 4,621.7    | 4,214.9  | 3,752.3  | 3,213.5  | 2,559.5  | 1,953.5  | 1,488.2  |
| 1922                    | 1,530.1  | 3,217.9  | 4,287.1  | 4,198.0  | 4,069.5  | 3,486.0    | 2,803.3  | 2,379.7  | 1,965.7  | 1,580.2  | 1,227.2  | 945.4    |
| 1923                    | 1,172.3  | 2,147.0  | 3,485.0  | 3,769.2  | 3,512.6  | 2,964.0    | 2,497.1  | 2,000.6  | 1,510.6  | 1,126.3  | 882.2    | 673.9    |
| 1924                    | 802.1    | 2,066.9  | 4,226.4  | 4,802.9  | 4,616.9  | 3,860.3    | 3,073.4  | 2,028.3  | 1,666.2  | 1,139.7  | 759.4    | 514.0    |
| 1925                    | 1,040.7  | 3,115.0  | 4,500.9  | 5,206.6  | 5,584.0  | 5,181.0    | 4,740.5  | 4,164.1  | 3,529.4  | 2,965.5  | 2,410.3  | 1,935.9  |
| 1926                    | 1,715.4  | 3,287.3  | 5,471.5  | 6,516.5  | 6,548.3  | 6,158.5    | 5,453.3  | 4,482.9  | 3,669.7  | 2,867.0  | 2,181.5  | 1,822.6  |
| 1927                    | 2,172.0  | 3,964.6  | 5,419.2  | 5,974.0  | 5,655.6  | 5,013.6    | 4,313.8  | 3,511.6  | 2,919.3  | 2,258.8  | 1,646.8  | 1,189.8  |
| 1928                    | 1,188.1  | 2,637.7  | 4,632.1  | 5,224.4  | 5,236.7  | 4,615.3    | 3,862.2  | 3,176.6  | 2,524.6  | 1,845.8  | 1,376.7  | 984.9    |
| 1929                    | 1,382.2  | 3,208.5  | 5,296.1  | 5,812.7  | 5,896.6  | 5,404.8    | 4,858.2  | 4,198.1  | 3,637.0  | 3,379.4  | 3,105.2  | 2,877.4  |
| 1930                    | 3,456.4  | 5,241.1  | 7,474.3  | 8,397.5  | 8,375.9  | 7,938.8    | 7,313.9  | 6,657.8  | 6,033.0  | 5,490.0  | 4,970.6  | 4,524.5  |
| 1931                    | 4,426.4  | 6,298.4  | 9,460.7  | 10,704.4 | 10,414.4 | 10,039.4   | 9,510.8  | 8,769.0  | 8,212.7  | 7,614.5  | 7,150.9  | 6,699.9  |
| 1932                    | 6,569.2  | 7,997.8  | 9,824.5  | 10,693.7 | 10,349.8 | 10,020.5   | 9,377.8  | 8,901.2  | 8,151.9  | 7,323.1  | 6,309.5  | 5,736.4  |
| 1933                    | 5,799.5  | 7,376.1  | 9,474.4  | 10,404.4 | 10,335.0 | 9,496.1    | 8,636.6  | 7,848.4  | 7,094.3  | 6,560.2  | 5,984.9  | 5,566.0  |
| 1934                    | 5,823.9  | 7,617.1  | 9,380.8  | 9,803.7  | 9,567.9  | 8,945.9    | 8,354.8  | 7,788.3  | 7,203.4  | 6,580.6  | 6,068.9  | 5,739.5  |
| 1935                    | 5,895.4  | 7,142.8  | 8,482.3  | 8,629.1  | 8,389.1  | 7,844.5    | 7,247.5  | 6,570.2  | 5,989.7  | 5,239.0  | 4,524.4  | 3,937.7  |
| 1936                    | 4,309.0  | 6,652.3  | 8,034.2  | 8,386.2  | 7,786.9  | 6,778.8    | 5,961.7  | 5,035.8  | 4,214.8  | 3,583.8  | 3,090.5  | 2,813.3  |
| 1937                    | 3,500.7  | 6,880.0  | 9,769.9  | 11,553.4 | 11,891.4 | 11,815.4   | 11,474.8 | 10,941.5 | 10,487.0 | 10,051.7 | 9,725.7  | 9,645.9  |
| 1938                    | 9,825.3  | 13,033.5 | 15,307.7 | 15,591.6 | 15,339.7 | 14,757.6   | 14,134.8 | 13,477.5 | 12,976.4 | 12,422.3 | 11,948.8 | 11,620.4 |
| 1939                    | 11,829.4 | 14,206.3 | 15,504.3 | 15,484.4 | 14,579.4 | 13,200.6   | 12,176.7 | 11,409.5 | 10,732.3 | 10,091.5 | 9,576.7  | 9,121.8  |
| 1940                    | 9,131.5  | 10,747.4 | 13,836.6 | 14,726.5 | 15,050.8 | 14,672.5   | 14,045.5 | 13,244.7 | 12,369.9 | 11,400.0 | 10,574.7 | 9,704.0  |
| 1941                    | 9,297.6  | 11,526.2 | 13,318.2 | 13,959.6 | 15,709.9 | 12,857.5   | 12,211.9 | 11,349.3 | 10,490.8 | 9,403.1  | 8,456.9  | 7,648.7  |
| 1942                    | 7,539.5  | 9,713.4  | 12,651.6 | 13,642.2 | 13,573.2 | 13,069.5   | 12,349.2 | 11,463.8 | 10,601.3 | 9,667.0  | 8,550.3  | 7,676.6  |
| 1943                    | 8,027.4  | 10,433.1 | 12,273.8 | 12,951.0 | 12,664.5 | 12,115.0   | 11,521.1 | 10,891.0 | 10,272.2 | 9,574.5  | 8,852.7  | 8,285.4  |
| 1944                    | 7,970.4  | 9,776.0  | 11,984.4 | 13,174.9 | 13,379.2 | 12,980.2   | 12,401.4 | 11,720.5 | 11,025.5 | 10,105.8 | 9,120.0  | 8,375.2  |
| 1945                    | 7,839.2  | 8,306.5  | 9,727.8  | 10,613.3 | 10,518.7 | 9,970.3    | 9,402.1  | 8,616.3  | 7,605.7  | 6,405.7  | 5,379.6  | 4,463.6  |
| 1946                    | 3,833.4  | 4,329.3  | 5,913.2  | 6,208.0  | 5,984.4  | 5,228.3    | 4,287.2  | 3,339.2  | 2,504.4  | 1,842.6  | 1,233.3  | 904.0    |
| 1947                    | 840.2    | 2,588.1  | 5,098.8  | 5,363.3  | 5,499.2  | 5,105.4    | 4,474.3  | 3,675.1  | 2,861.1  | 2,232.9  | 1,676.1  | 1,333.9  |
| 1948                    | 1,727.3  | 4,147.3  | 7,331.8  | 8,458.3  | 8,825.9  | 8,240.1    | 7,563.5  | 6,682.7  | 5,869.4  | 5,080.0  | 4,410.0  | 4,146.4  |
| 1949                    | 3,992.1  | 6,270.3  | 8,469.0  | 10,568.1 | 10,694.6 | 2/10,167.6 | 9,403.0  | 8,503.7  | 7,611.1  | 6,591.3  | 5,444.7  | 5,188.9  |
| 1950                    | 4,678.3  | 4,895.9  | 6,375.4  | 6,992.9  | 6,656.5  | 5,636.3    | 4,627.4  | 3,608.4  | 2,449.3  | 1,636.3  | 1,086.0  | 773.2    |
| 1951                    | 1,517.0  | 3,364.9  | 5,570.4  | 5,944.8  | 5,683.7  | 4,954.6    | 4,444.6  | 3,812.8  | 3,038.8  | 2,417.3  | 1,823.4  | 1,534.2  |
| 1952                    | 1,849.9  | 4,039.1  | 6,753.3  | 7,646.0  | 7,635.4  | 7,288.5    | 6,893.0  | 6,345.8  | 5,536.5  | 4,681.8  | 4,040.6  | 3,854.0  |
| 1953                    | 3,755.3  | 5,912.7  | 9,477.6  | 11,249.8 | 12,029.8 | 12,129.7   | 11,528.2 | 10,551.7 | 9,749.4  | 8,997.2  | 8,221.4  | 8,254.4  |
| 1954                    | 8,462.2  | 11,028.5 | 12,845.9 | 14,037.9 | 14,026.1 | 13,528.7   | 12,818.5 | 11,855.4 | 11,223.1 | 10,467.0 | 9,736.1  | 9,584.7  |
| 1955                    | 9,764.5  | 11,843.6 | 14,628.2 | 16,716.2 | 17,608.2 | 17,232.2   | 16,527.2 | 15,464.6 | 14,684.7 | 13,904.3 | 13,280.4 | 12,833.9 |
| 1956                    | 12,417.5 | 14,336.5 | 16,180.4 | 16,943.1 | 16,397.0 | 15,206.6   | 13,999.2 | 12,093.6 | 11,895.7 | 10,845.5 | 10,043.0 | 9,875.0  |
| 1957                    | 9,340.5  | 9,639.8  | 10,817.5 | 11,354.2 | 12,622.6 | 12,183.0   | 11,428.7 | 10,521.8 | 9,342.5  | 8,423.3  | 7,537.1  | 6,841.8  |
| 1958                    | 6,849.6  | 7,316.1  | 10,316.6 | 12,035.7 | 12,795.8 | 12,276.0   | 11,521.6 | 10,362.0 | 9,531.9  | 8,757.2  | 7,979.2  | 7,569.9  |
| 1959                    | 7,687.3  | 9,923.2  | 12,619.5 | 14,383.0 | 13,790.8 | 12,422.9   | 11,208.8 | 9,755.4  | 8,655.6  | 7,697.5  | 6,681.1  | 5,937.5  |
| 1960                    | 5,939.3  | 7,790.1  | 10,044.6 | 12,183.0 | 12,033.5 | 11,145.7   | 9,816    | 8,279.2  | 7,281.6  | 6,373.1  | 5,458.0  | 4,832.8  |
| 1961                    | 4,357.3  | 5,031.8  | 8,652.9  | 10,892.3 | 11,922.5 | 11,241.8   | 10,386.1 | 9,429.5  | 8,370.3  | 7,479.0  | 6,687.4  | 6,118.9  |
| 1962                    | 6,925.8  | 8,943.4  | 11,949.2 | 13,353.1 | 14,737.2 | 14,476.5   | 13,575.0 | 12,641.7 | 11,628.1 | 10,974.4 | 10,259.8 | 9,720.9  |
| 1963                    | 10,000.6 | 11,934.3 | 15,547.4 | 16,713.2 | 17,485.6 | 15,731.1   | 15,697.0 | 14,796.2 | 13,714.2 | 12,883.3 | 11,983.3 | 10,963.5 |
| 1964                    | 11,157.9 | 12,437.3 | 15,840.0 | 17,435.8 | 18,783.7 | 18,189.6   | 17,538.5 | 16,089.4 | 15,142.4 | 14,155.0 | 13,108.8 | 12,570.0 |
| 1965                    | 12,582.6 | 14,109.1 | 17,526.0 | 18,702.2 | 19,495.8 | 19,815.2   | 19,256.0 | 18,445.0 | 18,417.8 | 16,575.0 | 15,809.9 | 15,314.9 |
| 1966                    | 14,249.3 | 14,075.8 | 15,922.1 | 18,276.7 | 17,687.3 | 16,312.4   | 14,992.2 | 13,821.0 | 12,698.9 | 11,738.1 | 10,850.3 | 10,354.7 |
| 1967                    | 9,839.8  | 9,201.5  | 9,835.4  | 11,664.3 | 11,413.9 | 10,114.4   | 9,007.6  | 7,948.6  | 6,838.4  | 5,835.5  | 5,056.2  | 4,292.4  |
| 1968                    | 3,804.4  | 3,844.3  | 6,922.9  | 8,869.9  | 9,837.6  | 9,343.7    | 8,658.3  | 7,962.8  | 6,792.0  | 5,948.0  | 5,233.2  | 4,483.1  |
| 1969                    | 4,277.2  | 4,536.2  | 7,536.5  | 9,086.7  | 9,660.2  | 8,839.4    | 7,989.4  | 7,012.9  | 6,168.7  | 5,369.1  | 4,627.0  | 3,977.1  |
| 1970                    | 3,634.8  | 3,860.3  | 5,480.6  | 8,877.0  | 9,261.5  | 8,131.6    | 6,898.1  | 5,586.3  | 4,610.8  | 3,677.8  | 2,704.7  | 2,210.8  |
| 1971                    | 1,712.4  | 1,498.0  | 3,915.0  | 6,358.1  | 6,428.2  | 6,205.3    | 5,159.7  | 4,059.8  | 3,266.0  | 2,580.4  | 2,004.9  | 1,614.2  |
| 1972 4/                 | 1,477.8  | 2,024.7  | 5,607.3  | 6,997.1  | 7,951.6  | 7,325.6    | 6,533.8  | 5,469.0  | 4,403.6  | 3,480.5  | 2,742.1  | 2,078.9  |

1/ American in running bales, foreign in bales of 500 pounds.

2/ Since January 1950, data refer to stocks on a particular day near the end of the month.

3/ Beginning August 1962 includes cotton released from the National stockpile.

4/ Preliminary.

Bureau of the Census.

Table 96.-Stocks of American cotton in consuming establishments, United States, end of month  
August 1920 to date

| Year beginning August 1   | Aug.    | Sept.   | Oct.    | Nov.    | Dec.             | Jan.    | Feb.    | Mar.    | Apr.    | May     | June    | July    |
|---------------------------|---------|---------|---------|---------|------------------|---------|---------|---------|---------|---------|---------|---------|
| 1,000 bales <sup>1/</sup> |         |         |         |         |                  |         |         |         |         |         |         |         |
| 1920                      | 980.2   | 766.9   | 816.6   | 1,001.2 | 1,134.4          | 1,152.6 | 1,214.5 | 1,229.3 | 1,209.9 | 1,180.1 | 1,104.0 | 1,021.2 |
| 1921                      | 922.3   | 1,039.5 | 1,327.9 | 1,582.5 | 1,660.3          | 1,585.2 | 1,507.6 | 1,454.4 | 1,352.5 | 1,315.6 | 1,235.8 | 1,127.1 |
| 1922                      | 941.8   | 986.3   | 1,307.0 | 1,646.4 | 1,840.9          | 1,909.2 | 1,927.7 | 1,918.9 | 1,744.5 | 1,503.1 | 1,225.8 | 975.2   |
| 1923                      | 705.0   | 679.8   | 1,026.8 | 1,369.8 | 1,561.5          | 1,522.8 | 1,492.2 | 1,405.8 | 1,232.6 | 1,058.8 | 856.9   | 638.1   |
| 1924                      | 477.8   | 450.8   | 681.3   | 1,003.0 | 1,267.6          | 1,371.6 | 1,460.8 | 1,540.2 | 1,420.1 | 1,252.7 | 1,041.5 | 786.6   |
| 1925                      | 608.0   | 850.9   | 1,163.4 | 1,410.7 | 1,669.4          | 1,745.0 | 1,758.4 | 1,683.2 | 1,547.6 | 1,360.6 | 1,179.3 | 1,010.4 |
| 1926                      | 835.3   | 864.8   | 1,156.3 | 1,440.4 | 1,710.8          | 1,787.0 | 1,867.1 | 1,905.0 | 1,823.0 | 1,717.3 | 1,524.6 | 1,325.2 |
| 1927                      | 1,042.5 | 1,041.7 | 1,255.3 | 1,480.8 | 1,643.3          | 1,625.3 | 1,584.2 | 1,512.3 | 1,427.6 | 1,251.1 | 1,082.7 | 934.7   |
| 1928                      | 704.5   | 645.1   | 1,129.9 | 1,503.8 | 1,670.9          | 1,697.6 | 1,665.9 | 1,649.0 | 1,512.6 | 1,361.2 | 1,165.7 | 932.3   |
| 1929                      | 678.3   | 670.7   | 1,249.8 | 1,556.7 | 1,741.8          | 1,729.6 | 1,705.0 | 1,654.5 | 1,555.6 | 1,399.7 | 1,214.3 | 1,047.9 |
| 1930                      | 887.9   | 855.0   | 1,245.2 | 1,457.4 | 1,555.4          | 1,522.5 | 1,461.3 | 1,391.8 | 1,290.0 | 1,180.4 | 1,056.2 | 921.6   |
| 1931                      | 767.2   | 709.2   | 1,044.2 | 1,387.5 | 1,574.7          | 1,523.4 | 1,579.3 | 1,513.3 | 1,483.1 | 1,411.2 | 1,267.2 | 1,163.1 |
| 1932                      | 1,033.4 | 1,033.7 | 1,220.3 | 1,410.4 | 1,486.6          | 1,455.0 | 1,401.7 | 1,288.7 | 1,317.1 | 1,338.5 | 1,346.9 | 1,298.1 |
| 1933                      | 1,108.9 | 1,115.0 | 1,317.4 | 1,525.1 | 1,596.1          | 1,557.2 | 1,608.7 | 1,601.3 | 1,532.7 | 1,367.8 | 1,224.6 | 1,171.6 |
| 1934                      | 1,111.7 | 1,003.5 | 1,089.5 | 1,246.5 | 1,255.1          | 1,147.8 | 1,117.9 | 1,072.8 | 1,021.6 | 934.1   | 844.5   | 748.6   |
| 1935                      | 610.1   | 688.6   | 1,045.1 | 1,316.9 | 1,401.6          | 1,405.7 | 1,373.4 | 1,303.8 | 1,154.2 | 1,052.8 | 946.5   | 855.0   |
| 1936                      | 713.7   | 810.1   | 1,376.3 | 1,769.1 | 1,975.9          | 2,041.3 | 2,026.6 | 2,030.7 | 1,932.7 | 1,757.3 | 1,482.8 | 1,218.2 |
| 1937                      | 898.9   | 936.0   | 1,371.6 | 1,609.6 | 1,670.3          | 1,716.0 | 1,765.8 | 1,727.5 | 1,657.5 | 1,541.0 | 1,371.1 | 1,223.4 |
| 1938                      | 1,020.0 | 1,070.3 | 1,471.8 | 1,679.3 | 1,664.7          | 1,592.5 | 1,520.4 | 1,376.9 | 1,254.7 | 1,131.9 | 972.6   | 815.6   |
| 1939                      | 605.0   | 819.6   | 1,411.1 | 1,734.0 | 1,811.5          | 1,728.8 | 1,659.6 | 1,547.1 | 1,419.8 | 1,262.7 | 1,101.7 | 913.2   |
| 1940                      | 680.1   | 727.6   | 1,299.1 | 1,624.8 | 1,765.1          | 1,817.3 | 1,848.4 | 1,845.5 | 1,863.6 | 1,859.6 | 1,844.9 | 1,800.6 |
| 1941                      | 1,619.3 | 1,548.4 | 1,906.5 | 2,163.8 | 2,300.9          | 2,390.0 | 2,468.5 | 2,504.6 | 2,518.2 | 2,477.0 | 2,342.2 | 2,154.7 |
| 1942                      | 1,842.6 | 1,706.1 | 1,991.1 | 2,325.1 | 2,458.3          | 2,408.2 | 2,437.6 | 2,408.0 | 2,347.3 | 2,251.8 | 2,156.2 | 2,056.0 |
| 1943                      | 1,875.3 | 1,881.9 | 2,160.3 | 2,343.2 | 2,355.0          | 2,328.5 | 2,292.5 | 2,233.2 | 2,164.4 | 2,054.2 | 1,931.1 | 1,819.6 |
| 1944                      | 1,661.7 | 1,671.3 | 1,921.9 | 2,160.7 | 2,271.7          | 2,246.0 | 2,232.4 | 2,194.8 | 2,142.9 | 2,090.1 | 1,989.0 | 1,908.7 |
| 1945                      | 1,777.6 | 1,688.1 | 1,850.4 | 2,139.2 | 2,311.5          | 2,294.9 | 2,305.7 | 2,318.5 | 2,311.4 | 2,237.8 | 2,179.0 | 2,179.5 |
| 1946                      | 1,981.1 | 1,866.1 | 1,924.1 | 2,027.4 | 2,123.9          | 2,166.0 | 2,162.6 | 2,149.1 | 2,042.3 | 1,855.9 | 1,600.8 | 1,322.2 |
| 1947                      | 1,073.0 | 1,057.8 | 1,372.7 | 1,730.2 | 2,051.1          | 2,122.8 | 2,147.9 | 2,193.0 | 2,095.1 | 1,928.5 | 1,666.6 | 1,409.2 |
| 1948                      | 1,190.1 | 1,214.0 | 1,391.3 | 1,558.0 | 1,575.1          | 1,554.0 | 1,548.1 | 1,491.7 | 1,385.0 | 1,216.0 | 997.7   | 834.2   |
| 1949                      | 632.2   | 698.1   | 1,076.5 | 1,406.9 | 1,604.92/1,708.0 | 1,772.2 | 1,791.4 | 1,675.7 | 1,529.2 | 1,356.1 | 1,238.0 |         |
| 1950                      | 1,085.3 | 1,183.4 | 1,438.9 | 1,804.0 | 1,994.5          | 2,223.4 | 2,279.8 | 2,315.3 | 2,276.0 | 2,021.9 | 1,689.5 | 1,313.3 |
| 1951                      | 996.5   | 994.4   | 1,194.4 | 1,396.5 | 1,557.1          | 1,642.1 | 1,639.7 | 1,594.1 | 1,530.1 | 1,380.2 | 1,186.5 | 998.6   |
| 1952                      | 814.9   | 954.4   | 1,272.9 | 1,440.5 | 1,583.2          | 1,696.9 | 1,819.0 | 1,892.3 | 1,820.0 | 1,719.4 | 1,605.4 | 1,443.2 |
| 1953                      | 1,193.2 | 1,253.6 | 1,470.6 | 1,545.6 | 1,641.6          | 1,709.4 | 1,785.6 | 1,769.5 | 1,683.9 | 1,540.2 | 1,357.8 | 1,174.0 |
| 1954                      | 984.8   | 1,070.2 | 1,353.3 | 1,518.2 | 1,646.2          | 1,773.2 | 1,844.0 | 1,833.1 | 1,773.5 | 1,678.8 | 1,476.0 | 1,362.8 |
| 1955                      | 1,174.2 | 1,172.5 | 1,327.1 | 1,514.9 | 1,666.3          | 1,669.8 | 1,716.9 | 1,693.3 | 1,560.3 | 1,392.6 | 1,119.8 | 876.1   |
| 1956                      | 773.5   | 872.0   | 1,124.1 | 1,426.4 | 1,564.0          | 1,613.3 | 1,676.6 | 1,631.0 | 1,489.7 | 1,380.8 | 1,228.1 | 1,127.6 |
| 1957                      | 965.4   | 1,059.9 | 1,263.1 | 1,420.7 | 1,565.5          | 1,698.6 | 1,725.3 | 1,720.0 | 1,699.1 | 1,720.8 | 1,670.8 | 1,586.5 |
| 1958                      | 1,488.3 | 1,365.4 | 1,305.3 | 1,383.7 | 1,504.0          | 1,537.4 | 1,560.3 | 1,593.4 | 1,552.5 | 1,454.3 | 1,274.2 | 1,070.0 |
| 1959                      | 798.4   | 693.6   | 921.8   | 1,239.0 | 1,550.3          | 1,777.8 | 1,935.4 | 1,974.5 | 1,936.7 | 1,802.4 | 1,573.8 | 1,388.2 |
| 1960                      | 1,122.7 | 968.4   | 1,015.4 | 1,253.1 | 1,486.7          | 1,677.4 | 1,825.0 | 1,954.3 | 2,035.6 | 2,045.9 | 1,952.8 | 1,885.2 |
| 1961                      | 1,779.6 | 1,598.8 | 1,529.7 | 1,661.5 | 1,761.1          | 1,918.8 | 2,064.2 | 2,136.7 | 2,090.5 | 1,969.4 | 1,743.7 | 1,503.8 |
| 1962                      | 1,222.9 | 1,129.8 | 1,215.8 | 1,387.0 | 1,510.2          | 1,585.2 | 1,625.0 | 1,663.0 | 1,651.3 | 1,523.9 | 1,328.3 | 1,195.9 |
| 1963                      | 1,050.2 | 985.7   | 1,040.8 | 1,244.1 | 1,442.2          | 1,596.6 | 1,678.7 | 1,716.2 | 1,599.7 | 1,448.0 | 1,271.3 | 1,120.1 |
| 1964                      | 887.3   | 853.4   | 945.7   | 1,234.3 | 1,456.1          | 1,640.1 | 1,762.1 | 1,824.2 | 1,784.1 | 1,753.2 | 1,599.3 | 1,472.1 |
| 1965                      | 1,173.7 | 1,070.6 | 1,200.8 | 1,409.0 | 1,527.8          | 1,645.1 | 1,710.2 | 1,811.3 | 1,746.0 | 1,652.1 | 1,487.8 | 1,339.0 |
| 1966                      | 1,307.7 | 1,104.0 | 1,117.0 | 1,337.8 | 1,425.7          | 1,630.4 | 1,874.0 | 1,987.0 | 1,990.0 | 1,964.8 | 1,849.8 | 1,757.1 |
| 1967                      | 1,613.7 | 1,554.7 | 1,406.4 | 1,446.8 | 1,593.7          | 1,751.0 | 1,863.7 | 1,955.7 | 2,124.6 | 2,087.2 | 1,926.9 | 1,824.6 |
| 1968                      | 1,654.6 | 1,515.9 | 1,418.9 | 1,475.0 | 1,575.3          | 1,720.8 | 1,822.7 | 1,873.6 | 1,837.7 | 1,805.4 | 1,727.8 | 1,623.4 |
| 1969                      | 1,446.7 | 1,294.3 | 1,043.0 | 1,098.1 | 1,271.7          | 1,335.5 | 1,460.5 | 1,569.3 | 1,592.1 | 1,537.9 | 1,460.5 | 1,411.2 |
| 1970                      | 1,262.8 | 1,040.9 | 912.1   | 1,000.0 | 1,147.1          | 1,297.2 | 1,495.9 | 1,676.7 | 1,764.2 | 1,761.5 | 1,729.5 | 1,630.3 |
| 1971                      | 1,502.3 | 1,253.0 | 1,065.5 | 1,022.6 | 1,229.8          | 1,350.0 | 1,595.5 | 1,799.5 | 1,895.6 | 1,839.6 | 1,669.4 | 1,522.9 |
| 1972 <sup>3/</sup>        | 1,220.0 | 994.2   | 888.5   | 948.8   | 1,025.7          | 1,132.9 | 1,298.2 | 1,408.1 | 1,562.7 | 1,650.0 | 1,572.3 | 1,491.9 |

<sup>1/</sup> Running bales. <sup>2/</sup> Since January 1950, data refer to a particular day near the end of the month.

<sup>3/</sup> Preliminary.

Bureau of the Census.

Table 97.-Stocks of American cotton in public storage and at compresses, United States, end of month, August 1920 to date

| Year beginning August 1 | Aug.           | Sept.    | Oct.     | Nov.     | Dec.       | Jan.     | Feb.     | Mar.     | Apr.     | May      | June     | July     |
|-------------------------|----------------|----------|----------|----------|------------|----------|----------|----------|----------|----------|----------|----------|
|                         | 1,000 bales 1/ |          |          |          |            |          |          |          |          |          |          |          |
| 1920                    | 1,847.5        | 2,682.3  | 4,018.6  | 4,990.8  | 5,519.7    | 5,543.2  | 5,408.0  | 5,155.2  | 4,926.0  | 4,638.3  | 4,205.7  | 3,639.5  |
| 1921                    | 3,389.6        | 4,250.0  | 4,928.9  | 5,231.8  | 5,131.8    | 4,538.1  | 4,136.2  | 3,660.6  | 3,127.3  | 2,477.0  | 1,874.9  | 1,412.8  |
| 1922                    | 1,466.3        | 3,158.5  | 4,232.9  | 4,145.8  | 4,015.3    | 3,412.3  | 2,721.6  | 2,279.6  | 1,871.1  | 1,485.7  | 1,133.7  | 867.8    |
| 1923                    | 1,100.5        | 2,087.0  | 3,428.9  | 3,722.4  | 3,473.3    | 2,920.8  | 2,460.9  | 1,963.0  | 1,471.7  | 1,089.1  | 867.6    | 641.3    |
| 1924                    | 773.9          | 2,044.2  | 4,206.1  | 4,782.3  | 4,597.3    | 3,837.6  | 3,052.8  | 1,992.5  | 1,626.4  | 1,103.6  | 728.6    | 487.2    |
| 1925                    | 1,018.0        | 3,039.9  | 4,481.9  | 5,188.4  | 5,562.0    | 5,145.7  | 4,701.2  | 4,119.8  | 3,485.6  | 2,920.0  | 2,366.5  | 1,893.2  |
| 1926                    | 1,684.0        | 3,263.2  | 5,453.2  | 6,497.7  | 6,525.3    | 6,132.1  | 5,427.9  | 4,458.5  | 3,641.5  | 2,844.5  | 2,160.4  | 1,802.8  |
| 1927                    | 2,152.2        | 3,939.8  | 5,394.3  | 5,950.4  | 5,628.3    | 4,983.7  | 4,282.4  | 3,474.8  | 2,881.0  | 2,223.8  | 1,615.0  | 1,155.9  |
| 1928                    | 1,159.7        | 2,610.7  | 4,604.6  | 5,195.6  | 5,197.1    | 4,573.9  | 3,820.8  | 3,134.8  | 2,470.7  | 1,786.5  | 1,314.3  | 922.5    |
| 1929                    | 1,326.8        | 3,158.8  | 5,253.3  | 5,770.6  | 5,849.1    | 5,342.5  | 4,800.5  | 4,143.1  | 3,584.9  | 3,298.8  | 3,025.1  | 2,803.8  |
| 1930                    | 3,382.5        | 5,169.8  | 7,410.2  | 8,345.3  | 8,332.5    | 7,894.6  | 7,267.7  | 6,617.8  | 5,992.2  | 5,449.7  | 4,933.7  | 4,491.1  |
| 1931                    | 3,394.2        | 6,268.3  | 9,435.1  | 10,682.1 | 10,394.1   | 10,019.5 | 9,491.9  | 8,751.1  | 8,194.2  | 7,580.7  | 7,112.7  | 6,657.4  |
| 1932                    | 6,530.6        | 7,959.4  | 9,789.7  | 10,661.8 | 10,316.6   | 9,981.5  | 9,355.2  | 8,857.6  | 8,109.9  | 7,285.7  | 6,273.1  | 5,703.0  |
| 1933                    | 5,785.4        | 7,348.4  | 9,452.4  | 10,380.7 | 10,309.9   | 9,468.7  | 8,606.3  | 7,812.6  | 7,056.7  | 6,518.9  | 5,943.3  | 5,525.9  |
| 1934                    | 4,785.4        | 7,576.4  | 9,344.5  | 9,768.7  | 9,531.9    | 8,912.2  | 8,139.9  | 7,754.0  | 7,169.1  | 6,547.0  | 6,035.3  | 5,708.8  |
| 1935                    | 5,867.7        | 7,119.6  | 8,463.4  | 8,611.9  | 8,369.6    | 7,822.5  | 7,222.9  | 6,543.0  | 5,960.9  | 5,207.3  | 4,496.6  | 3,906.4  |
| 1936                    | 4,276.1        | 6,622.4  | 8,009.0  | 8,362.8  | 7,766.7    | 6,760.7  | 5,939.3  | 5,012.3  | 4,186.9  | 3,554.8  | 3,056.4  | 2,769.2  |
| 1937                    | 3,461.5        | 6,846.0  | 9,737.0  | 11,516.8 | 11,852.2   | 11,746.2 | 11,439.6 | 10,909.1 | 10,445.1 | 10,008.6 | 9,677.8  | 9,597.8  |
| 1938                    | 9,783.2        | 12,993.9 | 15,270.4 | 15,553.5 | 15,302.7   | 14,721.2 | 14,100.5 | 13,446.4 | 12,948.0 | 12,393.1 | 11,919.6 | 11,590.9 |
| 1939                    | 11,799.7       | 14,182.5 | 15,477.3 | 15,456.7 | 14,552.0   | 13,173.0 | 12,150.1 | 11,377.9 | 10,698.6 | 10,058.1 | 9,544.6  | 9,086.0  |
| 1940                    | 9,097.0        | 10,717.0 | 13,811.1 | 14,696.1 | 15,017.7   | 14,639.9 | 14,015.8 | 13,204.9 | 12,334.5 | 11,363.0 | 10,527.7 | 9,640.5  |
| 1941                    | 9,234.0        | 11,455.3 | 13,250.2 | 13,915.4 | 13,658.8   | 12,805.0 | 12,167.7 | 11,305.7 | 10,451.6 | 9,364.0  | 8,418.9  | 7,618.2  |
| 1942                    | 7,202.4        | 9,675.9  | 12,613.5 | 13,604.0 | 13,537.5   | 13,035.7 | 12,314.0 | 11,432.5 | 10,568.7 | 9,635.9  | 8,520.6  | 7,647.9  |
| 1943                    | 7,999.7        | 10,403.3 | 12,235.6 | 12,896.4 | 12,608.7   | 12,045.7 | 11,467.7 | 10,839.4 | 10,205.4 | 9,514.6  | 8,788.3  | 8,221.2  |
| 1944                    | 7,912.6        | 9,714.2  | 11,925.9 | 13,121.7 | 13,329.8   | 12,936.9 | 12,359.9 | 11,677.3 | 10,984.5 | 10,045.0 | 9,116.9  | 8,306.1  |
| 1945                    | 7,777.8        | 8,248.5  | 9,457.6  | 10,545.9 | 10,449.6   | 9,905.9  | 9,331.8  | 8,546.5  | 7,533.6  | 6,340.5  | 5,320.3  | 4,413.7  |
| 1946                    | 3,782.0        | 4,277.7  | 5,869.8  | 6,155.7  | 5,933.5    | 5,182.0  | 4,243.5  | 3,301.3  | 2,462.7  | 1,800.3  | 1,167.8  | 855.5    |
| 1947                    | 787.9          | 2,532.6  | 5,029.3  | 5,299.8  | 5,438.2    | 5,053.0  | 4,470.3  | 3,636.0  | 2,842.2  | 2,109.9  | 1,642.3  | 1,308.1  |
| 1948                    | 1,703.3        | 4,090.8  | 7,278.3  | 8,410.0  | 8,785.2    | 8,203.0  | 7,532.4  | 6,656.9  | 5,842.3  | 5,057.1  | 4,388.2  | 4,128.0  |
| 1949                    | 3,979.3        | 6,246.0  | 9,441.6  | 10,551.5 | 10,645.12/ | 10,085.2 | 9,311.5  | 8,375.1  | 7,489.8  | 6,484.4  | 5,357.3  | 5,160.6  |
| 1950                    | 4,654.3        | 4,877.8  | 6,361.3  | 6,981.2  | 6,643.9    | 5,626.2  | 4,595.7  | 3,553.7  | 2,403.2  | 1,535.9  | 1,033.5  | 718.5    |
| 1951                    | 1,461.8        | 3,312.5  | 5,517.5  | 4,896.1  | 5,636.4    | 4,909.9  | 4,385.0  | 3,761.4  | 2,986.3  | 2,372.4  | 1,783.0  | 1,501.5  |
| 1952                    | 1,819.1        | 4,015.3  | 6,731.7  | 7,440.2  | 7,612.7    | 7,254.6  | 6,858.2  | 6,316.1  | 5,490.9  | 4,638.1  | 3,995.5  | 3,808.2  |
| 1953                    | 3,713.8        | 5,875.3  | 9,438.1  | 11,216.6 | 12,002.3   | 12,104.7 | 11,501.4 | 10,523.7 | 9,719.6  | 8,962.4  | 8,189.0  | 8,223.7  |
| 1954                    | 8,405.7        | 10,996.6 | 12,822.1 | 14,018.4 | 14,008.0   | 13,513.5 | 12,799.4 | 11,833.5 | 11,195.8 | 10,434.7 | 9,704.0  | 9,557.2  |
| 1955                    | 9,741.2        | 11,828.6 | 14,598.5 | 16,690.2 | 17,575.9   | 17,206.3 | 16,501.2 | 15,441.1 | 14,667.0 | 13,890.8 | 13,269.8 | 12,823.2 |
| 1956                    | 12,408.5       | 14,328.6 | 16,169.6 | 16,932.7 | 16,387.0   | 15,193.3 | 13,979.3 | 13,073.8 | 11,878.0 | 10,832.5 | 10,032.0 | 9,859.1  |
| 1957                    | 9,329.6        | 9,622.2  | 10,795.3 | 11,329.8 | 12,594.7   | 12,160.5 | 11,408.4 | 10,499.8 | 9,324.7  | 8,405.5  | 7,519.6  | 6,824.7  |
| 1958                    | 6,782.6        | 7,256.9  | 10,257.8 | 11,987.4 | 12,753.4   | 12,239.2 | 11,409.8 | 10,337.7 | 9,510.9  | 8,740.6  | 7,961.9  | 7,552.7  |
| 1959                    | 7,614.2        | 9,863.3  | 12,567.6 | 14,340.1 | 13,753.8   | 12,391.4 | 11,178.8 | 9,729.3  | 8,632.3  | 7,675.5  | 6,660.7  | 5,918.8  |
| 1960                    | 5,939.3        | 7,790.1  | 10,044.6 | 12,183.0 | 12,033.5   | 11,145.7 | 9,816.4  | 8,251.7  | 7,256.1  | 6,347.3  | 5,458.0  | 4,811.9  |
| 1961                    | 4,284.1        | 4,962.5  | 8,586.5  | 10,831.9 | 11,865.4   | 11,191.7 | 10,337.8 | 9,385.6  | 8,330.9  | 7,448.3  | 6,660.7  | 6,095.4  |
| 1962                    | 6,799.9        | 8,822.2  | 11,829.3 | 13,239.6 | 14,630.0   | 14,373.9 | 13,479.0 | 12,551.0 | 11,543.0 | 10,894.4 | 10,183.0 | 9,646.9  |
| 1963                    | 9,892.7        | 11,828.6 | 15,439.4 | 16,611.7 | 17,375.9   | 16,635.4 | 15,609.2 | 14,715.6 | 13,643.1 | 12,820.1 | 11,931.7 | 10,916.1 |
| 1964                    | 11,057.6       | 12,340.7 | 15,754.3 | 17,354.3 | 18,706.0   | 18,114.9 | 17,463.5 | 16,021.2 | 15,080.1 | 14,098.8 | 13,056.1 | 12,521.3 |
| 1965                    | 12,512.4       | 14,037.0 | 17,456.6 | 18,632.2 | 19,619.3   | 19,741.3 | 19,186.5 | 18,380.7 | 17,359.9 | 16,524.3 | 15,761.2 | 15,271.6 |
| 1966                    | 14,176.5       | 14,012.2 | 15,873.2 | 18,228.8 | 17,638.6   | 16,261.6 | 14,942.4 | 13,778.8 | 12,663.6 | 11,690.2 | 10,818.0 | 10,318.3 |
| 1967                    | 9,801.7        | 9,156.9  | 9,790.2  | 11,612.7 | 11,369.0   | 10,072.6 | 8,969.8  | 7,915.6  | 6,809.6  | 5,813.4  | 5,036.8  | 4,277.1  |
| 1968                    | 3,777.3        | 3,819.0  | 6,922.9  | 8,838.7  | 9,807.2    | 9,311.8  | 8,626.2  | 7,933.6  | 6,761.8  | 5,925.1  | 5,202.7  | 4,466.1  |
| 1969                    | 4,258.0        | 4,526.3  | 7,526.4  | 9,078.6  | 9,653.0    | 8,832.4  | 7,976.8  | 7,008.2  | 6,160.4  | 5,362.9  | 4,620.8  | 3,961.8  |
| 1970                    | 3,630.7        | 3,853.7  | 5,470.5  | 8,874.0  | 9,212.4    | 8,126.4  | 6,889.9  | 5,576.5  | 4,606.4  | 3,672.2  | 2,699.9  | 2,206.5  |
| 1971                    | 1,707.0        | 1,488.3  | 3,909.3  | 6,352.3  | 6,416.5    | 6,181.5  | 5,139.6  | 4,046.6  | 3,252.7  | 2,572.1  | 1,996.9  | 1,607.2  |
| 1972 2/                 | 1,472.2        | 2,018.5  | 5,601.5  | 6,991.6  | 7,947.2    | 7,323.8  | 6,526.7  | 5,463.2  | 4,397.3  | 3,475.9  | 2,736.7  | 2,073.6  |

1/ Running bales. 2/ Since January 1950, data refer to a particular day near the end of the month.

3/ Preliminary.

Bureau of the Census.

Table 98.-Stocks of foreign cotton in consuming establishments, United States, end of month, August 1920 to date

| Year beginning August 1 | Aug.                | Sept.   | Oct.    | Nov.    | Dec.    | Jan.     | Feb.    | Mar.    | Apr.    | May     | June    | July    |
|-------------------------|---------------------|---------|---------|---------|---------|----------|---------|---------|---------|---------|---------|---------|
|                         | Bales <sup>1/</sup> |         |         |         |         |          |         |         |         |         |         |         |
| 1920                    | 146,592             | 134,431 | 123,890 | 117,239 | 116,729 | 111,352  | 112,625 | 107,286 | 105,808 | 100,642 | 99,363  | 89,974  |
| 1921                    | 83,771              | 78,589  | 70,262  | 72,811  | 77,828  | 83,468   | 87,671  | 102,583 | 108,882 | 104,812 | 95,069  | 91,241  |
| 1922                    | 83,120              | 79,490  | 74,967  | 78,042  | 76,286  | 78,942   | 93,185  | 114,908 | 133,690 | 131,019 | 121,699 | 118,413 |
| 1923                    | 105,513             | 92,818  | 79,505  | 74,721  | 66,146  | 85,018   | 91,230  | 98,088  | 97,305  | 98,630  | 92,778  | 83,539  |
| 1924                    | 75,012              | 64,770  | 52,155  | 46,309  | 52,185  | 70,100   | 81,559  | 93,586  | 90,882  | 90,270  | 84,672  | 79,211  |
| 1925                    | 70,982              | 63,516  | 53,199  | 46,746  | 51,329  | 70,247   | 74,283  | 88,691  | 89,419  | 88,091  | 89,405  | 86,275  |
| 1926                    | 81,520              | 71,685  | 56,850  | 52,590  | 52,906  | 65,112   | 64,672  | 70,684  | 68,168  | 74,987  | 69,868  | 79,600  |
| 1927                    | 78,271              | 74,392  | 68,452  | 70,996  | 74,213  | 83,349   | 84,471  | 80,651  | 79,982  | 79,759  | 78,175  | 77,068  |
| 1928                    | 77,006              | 74,990  | 65,906  | 62,762  | 63,018  | 70,579   | 78,295  | 80,998  | 93,860  | 114,607 | 122,032 | 119,817 |
| 1929                    | 122,730             | 120,081 | 106,197 | 98,147  | 99,328  | 96,230   | 101,081 | 103,649 | 106,616 | 128,149 | 142,335 | 135,100 |
| 1930                    | 126,880             | 115,991 | 109,342 | 106,573 | 100,089 | 95,365   | 89,011  | 86,271  | 80,709  | 77,260  | 75,005  | 73,948  |
| 1931                    | 73,611              | 68,637  | 63,845  | 69,473  | 55,977  | 54,745   | 55,032  | 52,750  | 50,461  | 51,936  | 53,535  | 54,773  |
| 1932                    | 54,558              | 50,864  | 46,903  | 43,924  | 43,446  | 44,148   | 47,722  | 54,380  | 54,133  | 53,683  | 51,529  | 50,153  |
| 1933                    | 46,642              | 44,561  | 45,910  | 47,609  | 45,718  | 48,514   | 48,119  | 49,627  | 51,892  | 54,304  | 53,537  | 56,109  |
| 1934                    | 55,284              | 54,425  | 50,970  | 47,948  | 46,188  | 44,259   | 43,185  | 43,192  | 40,533  | 40,630  | 40,123  | 40,412  |
| 1935                    | 38,404              | 34,807  | 32,672  | 31,926  | 29,665  | 30,674   | 31,934  | 32,684  | 35,408  | 36,986  | 42,890  | 41,695  |
| 1936                    | 42,047              | 38,313  | 36,301  | 31,458  | 29,698  | 32,368   | 34,534  | 47,259  | 53,964  | 57,384  | 66,644  | 67,382  |
| 1937                    | 59,973              | 50,243  | 47,467  | 44,058  | 44,250  | 42,715   | 42,668  | 40,838  | 42,320  | 40,395  | 40,916  | 39,165  |
| 1938                    | 39,032              | 37,043  | 37,012  | 35,043  | 36,181  | 37,926   | 39,029  | 37,619  | 37,822  | 43,398  | 47,965  | 46,491  |
| 1939                    | 48,043              | 48,525  | 48,275  | 48,570  | 49,870  | 46,752   | 40,790  | 49,268  | 50,678  | 52,128  | 59,234  | 59,142  |
| 1940                    | 57,998              | 56,532  | 56,325  | 59,202  | 71,996  | 60,933   | 58,424  | 67,226  | 71,732  | 71,979  | 75,820  | 76,149  |
| 1941                    | 75,292              | 87,042  | 87,143  | 84,528  | 94,519  | 107,793  | 113,930 | 112,965 | 112,799 | 108,469 | 100,873 | 96,859  |
| 1942                    | 82,538              | 80,072  | 84,103  | 84,214  | 91,593  | 87,548   | 84,604  | 81,218  | 73,790  | 68,407  | 62,076  | 59,329  |
| 1943                    | 52,943              | 49,639  | 46,146  | 45,996  | 45,073  | 52,497   | 58,289  | 56,871  | 57,111  | 56,966  | 55,441  | 53,902  |
| 1944                    | 48,232              | 43,130  | 49,965  | 47,592  | 48,864  | 46,782   | 45,429  | 43,037  | 45,367  | 49,918  | 47,607  | 54,832  |
| 1945                    | 55,045              | 57,883  | 60,452  | 65,672  | 67,339  | 71,403   | 68,195  | 72,744  | 76,413  | 93,916  | 102,218 | 102,911 |
| 1946                    | 101,761             | 96,688  | 95,144  | 90,677  | 106,397 | 104,811  | 94,514  | 85,181  | 74,894  | 70,715  | 83,861  | 83,940  |
| 1947                    | 82,451              | 81,083  | 105,364 | 118,255 | 111,041 | 106,380  | 96,266  | 94,570  | 87,845  | 78,279  | 68,158  | 62,668  |
| 1948                    | 55,473              | 67,874  | 76,957  | 77,038  | 75,007  | 72,538   | 68,253  | 69,101  | 64,182  | 60,488  | 54,481  | 50,551  |
| 1949                    | 44,205              | 47,401  | 53,802  | 50,219  | 45,854  | 2/42,079 | 54,597  | 79,407  | 79,826  | 78,047  | 70,566  | 69,205  |
| 1950                    | 62,708              | 56,583  | 51,113  | 43,042  | 39,278  | 32,680   | 55,891  | 57,070  | 55,904  | 56,133  | 57,796  | 57,409  |
| 1951                    | 53,990              | 50,708  | 43,142  | 43,062  | 39,740  | 35,155   | 43,227  | 45,822  | 44,195  | 41,133  | 38,487  | 36,500  |
| 1952                    | 35,026              | 34,375  | 28,913  | 26,524  | 32,033  | 39,283   | 44,076  | 49,389  | 49,196  | 51,296  | 49,968  | 48,536  |
| 1953                    | 43,837              | 42,455  | 44,278  | 41,336  | 37,274  | 35,302   | 36,263  | 37,441  | 45,442  | 46,548  | 44,429  | 43,460  |
| 1954                    | 42,023              | 39,151  | 39,688  | 39,216  | 36,043  | 35,064   | 35,066  | 36,524  | 38,471  | 37,387  | 39,317  | 37,851  |
| 1955                    | 37,342              | 33,312  | 31,742  | 30,349  | 32,539  | 34,124   | 34,421  | 32,871  | 27,978  | 28,866  | 27,639  | 27,798  |
| 1956                    | 24,594              | 24,161  | 22,911  | 21,195  | 20,427  | 21,487   | 24,967  | 23,895  | 25,531  | 26,140  | 23,485  | 23,084  |
| 1957                    | 24,390              | 21,671  | 23,320  | 22,867  | 28,045  | 30,538   | 26,494  | 25,499  | 24,114  | 22,378  | 19,167  | 17,719  |
| 1958                    | 35,040              | 44,324  | 43,280  | 44,523  | 41,445  | 40,221   | 39,363  | 37,875  | 34,125  | 32,456  | 29,144  | 25,002  |
| 1959                    | 34,765              | 43,832  | 41,050  | 40,325  | 36,281  | 35,157   | 33,372  | 30,301  | 27,941  | 23,527  | 20,743  | 18,006  |
| 1960                    | 38,318              | 46,365  | 41,966  | 42,827  | 40,009  | 37,471   | 33,451  | 29,152  | 26,194  | 24,079  | 21,118  | 19,778  |
| 1961                    | 22,632              | 36,604  | 43,249  | 41,203  | 36,844  | 35,453   | 33,237  | 30,005  | 25,979  | 23,244  | 22,447  | 18,592  |
| 1962                    | 36,730              | 42,186  | 42,628  | 39,940  | 36,126  | 33,889   | 31,858  | 29,738  | 27,417  | 25,719  | 22,407  | 18,861  |
| 1963                    | 30,858              | 42,621  | 49,045  | 47,893  | 43,277  | 43,779   | 40,509  | 37,087  | 34,787  | 31,793  | 28,815  | 24,676  |
| 1964                    | 34,881              | 37,153  | 39,087  | 38,437  | 33,975  | 32,314   | 28,939  | 26,719  | 25,927  | 23,519  | 20,958  | 18,499  |
| 1965                    | 24,499              | 28,840  | 29,997  | 29,833  | 28,343  | 27,563   | 28,715  | 25,427  | 24,482  | 25,026  | 21,900  | 20,392  |
| 1966                    | 26,710              | 29,481  | 30,968  | 32,618  | 30,077  | 28,238   | 28,154  | 26,456  | 25,347  | 24,143  | 23,318  | 21,525  |
| 1967                    | 20,148              | 19,699  | 39,131  | 39,530  | 46,201  | 43,825   | 42,990  | 38,658  | 37,178  | 36,882  | 34,307  | 31,212  |
| 1968                    | 30,573              | 29,296  | 26,746  | 24,949  | 21,083  | 16,140   | 13,253  | 12,279  | 10,104  | 11,096  | 12,695  | 14,303  |
| 1969                    | 13,621              | 13,522  | 11,211  | 10,685  | 10,118  | 8,714    | 8,559   | 13,884  | 14,590  | 13,665  | 12,724  | 12,196  |
| 1970                    | 11,121              | 9,716   | 11,952  | 10,028  | 10,271  | 10,339   | 8,604   | 8,558   | 10,893  | 11,729  | 10,973  | 10,816  |
| 1971                    | 9,804               | 10,867  | 9,833   | 8,265   | 7,307   | 6,021    | 8,068   | 13,223  | 15,450  | 15,376  | 14,909  | 16,924  |
| 1972 <sup>3/</sup>      | 14,833              | 13,122  | 12,027  | 10,210  | 9,928   | 10,792   | 9,532   | 8,881   | 8,605   | 7,759   | 7,452   | 8,188   |

<sup>1/</sup> Bales of 500 pounds. <sup>2/</sup> Since January 1950, stocks refer to a particular day near the end of the month.

<sup>3/</sup> Preliminary.

Bureau of the Census.



Table 99.-Stocks of foreign cotton in public storage and at compresses, United States, end of month, August 1920 to date

| Year beginning August 1 | Aug.     | Sept.   | Oct.    | Nov.    | Dec.    | Jan.     | Feb.   | Mar.    | Apr.    | May    | June   | July   |
|-------------------------|----------|---------|---------|---------|---------|----------|--------|---------|---------|--------|--------|--------|
|                         | Bales 1/ |         |         |         |         |          |        |         |         |        |        |        |
| 1920                    | 116,970  | 115,966 | 114,363 | 110,158 | 103,932 | 102,308  | 95,166 | 97,607  | 100,923 | 99,965 | 94,713 | 83,739 |
| 1921                    | 74,406   | 62,170  | 55,926  | 61,189  | 74,850  | 83,618   | 78,643 | 91,663  | 86,220  | 82,438 | 78,538 | 75,350 |
| 1922                    | 63,801   | 59,414  | 54,212  | 52,125  | 54,126  | 73,631   | 81,700 | 100,130 | 94,649  | 94,515 | 93,487 | 77,601 |
| 1923                    | 71,830   | 59,971  | 56,074  | 46,846  | 49,310  | 43,191   | 36,177 | 37,507  | 38,952  | 37,176 | 34,573 | 32,638 |
| 1924                    | 28,203   | 22,664  | 20,315  | 20,643  | 19,600  | 22,754   | 20,585 | 35,839  | 39,829  | 36,078 | 30,734 | 26,778 |
| 1925                    | 22,645   | 21,141  | 19,003  | 18,146  | 22,010  | 35,289   | 39,257 | 44,214  | 43,723  | 45,458 | 43,718 | 47,683 |
| 1926                    | 31,393   | 24,038  | 18,356  | 18,812  | 22,973  | 26,401   | 25,438 | 23,412  | 28,226  | 22,438 | 21,158 | 19,755 |
| 1927                    | 20,767   | 24,767  | 24,935  | 23,553  | 27,307  | 29,934   | 31,405 | 36,764  | 38,266  | 34,979 | 31,766 | 33,866 |
| 1928                    | 28,347   | 27,017  | 27,489  | 28,865  | 39,625  | 41,460   | 41,409 | 41,803  | 53,872  | 59,262 | 62,446 | 62,371 |
| 1929                    | 55,446   | 49,746  | 42,735  | 42,054  | 49,521  | 62,261   | 57,721 | 54,975  | 52,183  | 80,581 | 80,082 | 73,615 |
| 1930                    | 73,822   | 71,250  | 64,097  | 52,236  | 43,436  | 44,259   | 46,199 | 39,986  | 40,859  | 40,325 | 36,894 | 33,325 |
| 1931                    | 32,236   | 30,152  | 25,593  | 22,267  | 20,323  | 19,920   | 18,935 | 17,910  | 18,499  | 33,754 | 38,191 | 42,460 |
| 1932                    | 38,639   | 38,411  | 34,823  | 31,888  | 33,225  | 38,994   | 42,694 | 43,567  | 42,044  | 37,449 | 36,436 | 33,393 |
| 1933                    | 31,536   | 27,756  | 22,051  | 23,694  | 25,071  | 27,351   | 30,276 | 35,785  | 37,600  | 41,276 | 41,663 | 40,131 |
| 1934                    | 38,531   | 40,699  | 36,295  | 35,002  | 35,992  | 33,694   | 34,875 | 34,322  | 34,301  | 33,607 | 33,542 | 30,589 |
| 1935                    | 27,710   | 23,224  | 18,843  | 17,203  | 19,521  | 22,029   | 24,577 | 27,178  | 28,768  | 31,689 | 27,774 | 31,266 |
| 1936                    | 32,921   | 29,889  | 25,226  | 23,316  | 20,111  | 18,130   | 22,439 | 23,494  | 27,905  | 28,978 | 34,084 | 44,134 |
| 1937                    | 39,215   | 34,002  | 32,863  | 36,534  | 38,726  | 39,122   | 35,188 | 32,396  | 41,895  | 43,117 | 47,953 | 48,145 |
| 1938                    | 42,161   | 39,600  | 37,355  | 38,147  | 37,076  | 36,442   | 34,362 | 31,106  | 28,414  | 29,171 | 29,142 | 29,687 |
| 1939                    | 29,776   | 28,881  | 26,942  | 27,657  | 27,401  | 27,578   | 26,645 | 31,598  | 33,641  | 33,376 | 32,033 | 35,846 |
| 1940                    | 34,518   | 30,430  | 25,455  | 30,415  | 33,143  | 32,602   | 29,735 | 39,811  | 35,352  | 36,982 | 47,076 | 63,473 |
| 1941                    | 63,602   | 70,871  | 68,030  | 44,249  | 51,116  | 52,449   | 44,260 | 43,584  | 39,194  | 39,061 | 38,045 | 38,563 |
| 1942                    | 37,097   | 37,528  | 37,918  | 38,209  | 35,614  | 33,862   | 34,231 | 31,347  | 32,642  | 31,119 | 29,703 | 28,627 |
| 1943                    | 27,733   | 29,787  | 38,229  | 54,612  | 55,808  | 69,309   | 53,406 | 51,608  | 66,814  | 59,937 | 64,427 | 64,207 |
| 1944                    | 57,820   | 61,806  | 58,531  | 53,175  | 49,466  | 43,262   | 41,452 | 43,254  | 40,948  | 60,742 | 75,149 | 69,107 |
| 1945                    | 61,358   | 57,989  | 70,232  | 67,357  | 69,175  | 64,393   | 70,299 | 69,728  | 72,091  | 65,239 | 59,284 | 49,902 |
| 1946                    | 51,382   | 51,597  | 43,398  | 52,322  | 50,950  | 46,347   | 43,783 | 37,946  | 41,702  | 42,311 | 65,451 | 48,502 |
| 1947                    | 52,272   | 55,463  | 69,436  | 63,552  | 60,986  | 52,433   | 44,002 | 39,111  | 36,937  | 32,989 | 33,792 | 25,875 |
| 1948                    | 24,068   | 56,484  | 53,484  | 48,318  | 40,708  | 37,134   | 31,106 | 25,767  | 27,166  | 22,909 | 21,712 | 18,398 |
| 1949                    | 12,788   | 24,242  | 27,355  | 16,542  | 19,685  | 2/52,265 | 47,820 | 59,368  | 53,572  | 43,376 | 37,411 | 28,369 |
| 1950                    | 23,925   | 18,121  | 14,159  | 11,672  | 12,667  | 10,080   | 31,722 | 54,706  | 46,066  | 50,327 | 52,543 | 54,725 |
| 1951                    | 55,143   | 52,496  | 52,882  | 48,719  | 47,260  | 44,708   | 59,581 | 51,357  | 52,474  | 44,841 | 40,355 | 32,728 |
| 1952                    | 30,800   | 23,716  | 21,562  | 23,787  | 22,669  | 33,945   | 34,799 | 35,677  | 45,710  | 43,688 | 45,017 | 45,790 |
| 1953                    | 41,504   | 37,479  | 39,500  | 33,204  | 27,511  | 25,015   | 26,799 | 27,991  | 29,831  | 34,767 | 32,477 | 31,702 |
| 1954                    | 36,488   | 31,935  | 23,823  | 19,338  | 18,118  | 15,262   | 19,076 | 21,917  | 27,344  | 32,262 | 32,156 | 27,550 |
| 1955                    | 23,343   | 14,954  | 27,767  | 26,032  | 32,323  | 25,921   | 26,001 | 23,494  | 17,644  | 13,430 | 10,596 | 10,772 |
| 1956                    | 8,998    | 7,903   | 10,770  | 10,444  | 9,970   | 13,308   | 19,865 | 19,800  | 17,592  | 13,165 | 11,000 | 15,904 |
| 1957                    | 10,961   | 17,596  | 22,226  | 24,444  | 27,939  | 22,547   | 20,345 | 22,045  | 17,849  | 17,722 | 17,474 | 17,166 |
| 1958                    | 66,963   | 59,228  | 58,812  | 48,311  | 42,413  | 36,737   | 30,741 | 24,379  | 20,987  | 16,632 | 17,377 | 17,230 |
| 1959                    | 70,108   | 59,950  | 51,865  | 42,875  | 36,971  | 31,516   | 30,026 | 26,112  | 23,237  | 21,986 | 20,371 | 18,691 |
| 1960                    | 71,396   | 56,753  | 53,560  | 49,000  | 43,173  | 37,781   | 32,659 | 27,487  | 25,433  | 25,790 | 23,755 | 20,953 |
| 1961                    | 73,184   | 69,314  | 66,412  | 60,369  | 57,095  | 50,019   | 48,349 | 43,891  | 39,384  | 30,705 | 26,717 | 23,596 |
| 1962                    | 125,918  | 121,192 | 119,906 | 113,487 | 107,173 | 102,613  | 95,982 | 90,764  | 85,102  | 80,052 | 76,842 | 74,011 |
| 1963                    | 107,928  | 105,753 | 108,073 | 101,481 | 109,660 | 95,717   | 87,808 | 80,584  | 71,164  | 63,188 | 51,610 | 47,456 |
| 1964                    | 100,269  | 96,564  | 85,738  | 81,452  | 77,712  | 74,705   | 74,954 | 68,186  | 62,297  | 56,195 | 52,620 | 48,676 |
| 1965                    | 70,247   | 72,085  | 69,494  | 70,032  | 76,453  | 73,897   | 67,527 | 64,322  | 57,895  | 50,757 | 48,697 | 41,244 |
| 1966                    | 72,737   | 63,624  | 48,889  | 49,830  | 48,671  | 50,796   | 49,785 | 42,172  | 35,356  | 27,910 | 32,229 | 36,316 |
| 1967                    | 38,147   | 44,552  | 45,233  | 51,532  | 44,847  | 41,811   | 37,836 | 32,970  | 28,788  | 22,147 | 19,454 | 15,110 |
| 1968                    | 27,102   | 25,281  | 32,639  | 31,287  | 30,428  | 31,447   | 32,077 | 29,210  | 30,207  | 22,975 | 20,476 | 17,041 |
| 1969                    | 19,225   | 9,977   | 10,074  | 8,099   | 7,196   | 7,036    | 12,574 | 4,655   | 8,296   | 6,245  | 6,264  | 15,298 |
| 1970                    | 4,028    | 6,525   | 6,125   | 2,947   | 4,076   | 5,185    | 8,160  | 9,717   | 4,396   | 5,558  | 4,759  | 4,294  |
| 1971                    | 5,459    | 9,720   | 5,700   | 5,733   | 11,732  | 17,830   | 20,078 | 13,168  | 13,288  | 8,263  | 8,016  | 7,000  |
| 1972 3/                 | 5,613    | 6,238   | 5,873   | 5,529   | 4,418   | 4,771    | 7,073  | 5,867   | 6,274   | 4,539  | 5,356  | 5,271  |

1/ Bales of 500 pounds. 2/ Since January 1950, data refer to stocks on a particular day near the end of the month. Beginning August 1962 and continuing through December 1967, includes cotton released from the National stockpile. 3/ Preliminary.

Bureau of the Census.

Table 100.—Stocks of Indian cotton in consuming establishments, United States, end of month, January 1932 to date

| Year beginning August 1 | Aug.     | Sept.   | Oct.    | Nov.    | Dec.    | Jan.     | Feb.    | Mar.    | Apr.    | May     | June    | July    |
|-------------------------|----------|---------|---------|---------|---------|----------|---------|---------|---------|---------|---------|---------|
|                         | Bales 1/ |         |         |         |         |          |         |         |         |         |         |         |
| 1931                    | ---      | ---     | ---     | ---     | ---     | 5,287    | 2/      | 12,614  | 12,108  | 11,504  | 11,808  | 11,547  |
| 1932                    | 10,784   | 9,162   | 7,619   | 6,327   | 5,574   | 2/       | 4,665   | 3,836   | 4,998   | 4,808   | 4,597   | 4,696   |
| 1933                    | 4,073    | 5,585   | 5,916   | 6,749   | 6,509   | 5,712    | 6,207   | 6,303   | 5,831   | 6,426   | 5,640   | 7,031   |
| 1934                    | 7,026    | 6,809   | 6,867   | 6,854   | 6,593   | 6,332    | 6,493   | 6,762   | 6,056   | 6,901   | 6,679   | 6,155   |
| 1935                    | 6,584    | 8,605   | 7,981   | 6,387   | 5,746   | 5,563    | 4,617   | 3,847   | 5,020   | 4,968   | 5,716   | 6,691   |
| 1936                    | 6,816    | 6,214   | 6,081   | 4,849   | 2/      | 3,514    | 3,305   | 5,319   | 9,353   | 9,799   | 14,210  | 14,278  |
| 1937                    | 2/       | 12,637  | 11,928  | 9,487   | 9,255   | 9,663    | 9,047   | 7,818   | 7,680   | 7,093   | 7,138   | 7,296   |
| 1938                    | 7,690    | 7,068   | 6,338   | 5,085   | 5,332   | 2/       | 8,536   | 9,150   | 2/      | 12,014  | 14,984  | 14,892  |
| 1939                    | 17,100   | 18,398  | 16,685  | 14,882  | 14,032  | 13,707   | 11,560  | 17,453  | 18,264  | 18,662  | 19,733  | 23,790  |
| 1940                    | 25,299   | 24,853  | 24,126  | 25,122  | 23,380  | 24,879   | 28,841  | 28,916  | 30,710  | 29,535  | 34,682  | 35,626  |
| 1941                    | 38,592   | 46,093  | 48,517  | 2/      | 2/      | 2/       | 2/      | 2/      | 2/      | 2/      | 2/      | 2/      |
| 1942 2/                 |          |         |         |         |         |          |         |         |         |         |         |         |
| 1943 2/                 |          |         |         |         |         |          |         |         |         |         |         |         |
| 1944 2/                 |          |         |         |         |         |          |         |         |         |         |         |         |
| 1945                    | 2/       | 2/      | 2/      | 2/      | 2/      | 31,884   | 30,484  | 37,536  | 2/      | 53,858  | 63,709  | 65,102  |
| 1946                    | 63,869   | 57,274  | 54,208  | 47,764  | 47,001  | 40,986   | 34,862  | 36,593  | 35,593  | 35,465  | 34,439  | 35,495  |
| 1947                    | 35,399   | 31,332  | 31,220  | 29,235  | 28,714  | 26,104   | 26,390  | 2/      | 31,390  | 29,029  | 28,337  | 27,677  |
| 1948                    | 25,674   | 20,372  | 17,024  | 16,461  | 16,362  | 18,147   | 17,598  | 18,896  | 18,860  | 18,851  | 17,677  | 17,163  |
| 1949                    | 14,690   | 14,698  | 13,910  | 15,006  | 15,716  | 3/16,016 | 16,242  | 21,573  | 22,366  | 22,542  | 21,458  | 20,992  |
| 1950                    | 19,572   | 17,099  | 15,424  | 13,551  | 12,463  | 10,794   | 9,310   | 8,043   | 10,612  | 15,807  | 22,437  | 23,406  |
| 1951                    | 23,293   | 21,534  | 18,871  | 18,086  | 16,621  | 14,682   | 14,283  | 13,678  | 12,967  | 11,652  | 10,811  | 11,087  |
| 1952                    | 11,537   | 11,273  | 9,875   | 9,273   | 8,980   | 7,683    | 8,483   | 11,505  | 11,913  | 13,597  | 13,878  | 13,226  |
| 1953                    | 11,152   | 9,989   | 10,542  | 9,203   | 8,265   | 8,207    | 7,892   | 10,904  | 12,739  | 12,739  | 12,627  | 12,210  |
| 1954                    | 12,398   | 11,670  | 10,872  | 10,612  | 9,668   | 10,315   | 10,960  | 10,368  | 10,730  | 11,737  | 12,954  | 12,155  |
| 1955                    | 12,287   | 11,737  | 11,061  | 10,584  | 10,383  | 10,729   | 9,104   | 9,556   | 9,263   | 9,927   | 9,156   | 11,162  |
| 1956                    | 8,897    | 8,356   | 7,400   | 6,652   | 5,631   | 5,560    | 7,391   | 6,964   | 7,117   | 8,419   | 8,416   | 8,894   |
| 1957                    | 8,474    | 8,211   | 8,716   | 8,402   | 7,119   | 6,719    | 6,860   | 7,736   | 7,879   | 7,796   | 7,669   | 8,072   |
| 1958                    | 9,070    | 9,419   | 8,426   | 4/7,926 | 4/7,791 | 4/7,178  | 4/7,125 | 4/8,085 | 4/7,871 | 4/9,017 | 4/9,054 | 4/8,644 |
| 1959                    | 4/7,935  | 4/7,523 | 4/7,525 | 5,709   | 5,222   | 4,816    | 4/6,916 | 4/7,573 | 4,442   | 5,759   | 5,930   | 4/6,670 |
| 1960                    | 5,183    | 4/4,834 | 4/4,160 | 4/4,047 | 4/4,034 | 4/4,582  | 2,873   | 2,796   | 3,095   | 4,852   | 4,102   | 4,959   |
| 1961                    | 4/6,350  | 4/4,861 | 4/5,270 | 4/5,230 | 4/4,894 | 3,941    | 5,280   | 4/7,914 | 4/7,766 | 6,568   | 6,033   | 4/6,168 |
| 1962                    | 4/5,934  | 4/5,257 | 4/5,932 | 4/5,399 | 4,174   | 4/4,620  | 4/5,014 | 4/5,555 | 4/5,719 | 4/6,290 | 4/6,221 | 4/5,903 |
| 1963                    | 4/5,629  | 4/5,531 | 4/5,580 | 5,026   | 4,076   | 4/4,630  | 3,806   | 3,231   | 4/4,032 | 4/4,543 | 4,716   | 4,334   |
| 1964 4/                 | 4,703    | 4,540   | 4,779   | 4,052   | 3,285   | 2,522    | 2,085   | 1,877   | 2,717   | 3,495   | 3,583   | 4,458   |
| 1965 4/                 | 4,185    | 3,866   | 3,775   | 3,914   | 3,272   | 3,232    | 4,433   | 4,770   | 5,155   | 5,801   | 4,795   | 4,810   |
| 1966 4/                 | 4,340    | 4,577   | 4,152   | 4,130   | 3,647   | 3,455    | 3,260   | 3,260   | 3,747   | 4,595   | 5,303   | 4,637   |
| 1967 4/                 | 4,487    | 3,949   | 4,098   | 4,800   | 4,165   | 3,772    | 3,558   | 4,470   | 4,733   | 4,847   | 5,896   | 5,927   |
| 1968 4/                 | 6,118    | 6,494   | 6,041   | 6,008   | 5,196   | 4,041    | 3,093   | 3,846   | 3,486   | 4,538   | 4,503   | 6,260   |
| 1969 4/                 | 5,976    | 5,476   | 5,181   | 4,530   | 4,563   | 3,466    | 2,809   | 4,388   | 5,423   | 6,207   | 6,096   | 5,876   |
| 1970 4/                 | 5,961    | 5,475   | 4,909   | 4,036   | 3,353   | 3,584    | 2,962   | 3,882   | 5,396   | 4,957   | 5,064   | 4,996   |
| 1971 4/                 | 4,467    | 4,059   | 4,059   | 2,600   | 2,845   | 2,028    | 1,433   | 2,464   | 5,132   | 4,862   | 4,715   | 7,210   |
| 1972 4/                 | 6,045    | 5,713   | 5,595   | 4,369   | 4,752   | 4,917    | 4,627   | 4,454   | 4,316   | 4,020   | 3,782   | 5,211   |

1/ Bales of 500 pounds. 2/ Not available. 3/ Since January 1950, data refer to stocks on a particular day near the end of the month. 4/ Includes Mexican and other foreign cotton under 1-1/8 inches.

Table 101.-Stocks of Indian cotton at public storage and compresses, United States, end of month, January 1932 to date

| Year<br>beginning<br>August 1 | Aug.       | Sept.    | Oct.     | Nov.     | Dec.     | Jan.     | Feb.                | Mar.    | Apr.     | May     | June     | July    |
|-------------------------------|------------|----------|----------|----------|----------|----------|---------------------|---------|----------|---------|----------|---------|
|                               |            |          |          |          |          |          | Sales <sup>1/</sup> |         |          |         |          |         |
| 1931                          | ---        | ---      | ---      | ---      | ---      | 1,840    | 2/                  | 3,194   | 3,245    | 3,862   | 3,873    | 3,818   |
| 1932                          | 3,424      | 2,768    | 2,198    | 2,003    | 2,117    | 2/       | 1,792               | 1,589   | 1,400    | 736     | 908      | 885     |
| 1933                          | 1,574      | 1,373    | 1,443    | 1,485    | 1,085    | 2,334    | 1,984               | 2,890   | 2,918    | 3,765   | 4,632    | 4,899   |
| 1934                          | 5,544      | 7,542    | 8,443    | 7,392    | 8,154    | 8,089    | 7,177               | 6,065   | 6,317    | 5,270   | 5,178    | 4,683   |
| 1935                          | 4,599      | 3,524    | 2,041    | 1,790    | 1,743    | 2,089    | 3,075               | 4,682   | 5,316    | 9,023   | 8,515    | 13,158  |
| 1936                          | 14,007     | 15,600   | 10,800   | 9,299    | 2/       | 5,613    | 4,320               | 6,587   | 8,371    | 9,647   | 11,069   | 12,019  |
| 1937                          | 2/         | 10,761   | 10,215   | 12,505   | 15,344   | 16,632   | 16,232              | 14,675  | 24,165   | 25,456  | 25,967   | 27,944  |
| 1938                          | 26,697     | 24,036   | 19,237   | 26,844   | 26,685   | 2/       | 25,598              | 21,421  | 2/       | 21,891  | 19,777   | 19,426  |
| 1939                          | 20,969     | 17,520   | 13,900   | 12,113   | 11,151   | 9,017    | 12,198              | 18,181  | 21,574   | 21,084  | 19,849   | 23,058  |
| 1940                          | 23,778     | 20,478   | 15,418   | 21,606   | 21,996   | 21,796   | 19,711              | 21,918  | 19,736   | 18,018  | 22,451   | 22,612  |
| 1941                          | 23,621     | 33,365   | 33,728   | 2/       | 2/       | 2/       | 2/                  | 2/      | 2/       | 2/      | 2/       | 2/      |
| 1942                          | 2/         |          |          |          |          |          |                     |         |          |         |          |         |
| 1943                          | 2/         |          |          |          |          |          |                     |         |          |         |          |         |
| 1944                          | 2/         |          |          |          |          |          |                     |         |          |         |          |         |
| 1945                          | 2/         | 2/       | 2/       | 2/       | 2/       | 23,934   | 27,500              | 24,937  | 2/       | 41,106  | 40,390   | 36,627  |
| 1946                          | 34,006     | 28,309   | 19,974   | 17,313   | 19,278   | 15,711   | 17,127              | 18,201  | 22,278   | 23,846  | 27,466   | 25,302  |
| 1947                          | 28,832     | 27,363   | 23,627   | 22,977   | 19,320   | 16,023   | 16,569              | 2/      | 21,344   | 20,486  | 21,966   | 18,748  |
| 1948                          | 17,452     | 13,846   | 14,071   | 11,935   | 8,728    | 7,191    | 7,286               | 8,310   | 9,861    | 8,015   | 7,846    | 6,536   |
| 1949                          | 4,311      | 6,441    | 7,626    | 6,403    | 8,954    | 3/10,668 | 14,242              | 15,944  | 19,580   | 15,497  | 13,809   | 11,993  |
| 1950                          | 11,606     | 9,797    | 8,863    | 7,874    | 8,229    | 7,834    | 6,677               | 6,254   | 6,575    | 14,185  | 21,867   | 28,002  |
| 1951                          | 30,198     | 29,085   | 29,246   | 27,574   | 26,759   | 25,848   | 24,579              | 21,904  | 20,560   | 17,445  | 19,611   | 18,831  |
| 1952                          | 18,109     | 15,991   | 14,414   | 9,273    | 12,149   | 13,366   | 12,910              | 12,595  | 13,009   | 13,079  | 14,185   | 13,942  |
| 1953                          | 13,859     | 14,283   | 11,835   | 10,384   | 7,989    | 6,718    | 8,033               | 8,058   | 7,428    | 7,221   | 6,881    | 6,987   |
| 1954                          | 7,497      | 7,044    | 6,240    | 6,139    | 6,431    | 6,736    | 6,391               | 6,365   | 5,704    | 8,240   | 9,215    | 9,641   |
| 1955                          | 8,072      | 7,193    | 8,104    | 10,886   | 9,397    | 9,008    | 7,959               | 7,975   | 6,837    | 6,475   | 6,748    | 6,808   |
| 1956                          | 5,013      | 4,639    | 5,024    | 4,240    | 4,237    | 4,562    | 4,886               | 4,768   | 5,341    | 3,653   | 3,352    | 4,862   |
| 1957                          | 5,493      | 6,896    | 6,296    | 5,870    | 4,873    | 4,426    | 4,563               | 6,813   | 6,839    | 8,379   | 8,683    | 8,736   |
| 1958                          | 7,792      | 6,467    | 6,014    | 4,906    | 4,454    | 3,975    | 3,713               | 3,861   | 5,086    | 5,073   | 5,392    | 5,215   |
| 1959                          | 4/17,122   | 4,006    | 3,549    | 2,638    | 1,941    | 2,428    | 4,909               | 4/8,025 | 4/7,983  | 4/8,281 | 7,204    | 8,971   |
| 1960                          | 4/8,240    | 4/7,355  | 4/9,444  | 4,510    | 3,845    | 2,599    | 1,633               | 1,248   | 2,611    | 3,951   | 4/6,899  | 4/6,146 |
| 1961                          | 4/5,802    | 4/7,956  | 4/15,057 | 4/14,516 | 4/14,185 | 5,995    | 7,978               | 8,747   | 4/11,719 | 8,464   | 4/11,416 | 4/9,718 |
| 1962                          | 4/8,779    | 4/10,868 | 4/13,186 | 4/13,121 | 6,159    | 5,277    | 5,108               | 5,098   | 4/6,931  | 4/5,934 | 4/6,147  | 4/4,974 |
| 1963                          | 4/4,298    | 4/3,696  | 4/8,559  | 7,399    | 21,934   | 16,870   | 13,542              | 12,660  | 12,969   | 13,006  | 10,070   | 10,310  |
| 1964                          | 4/ 9,872   | 7,748    | 6,108    | 7,709    | 7,615    | 9,094    | 12,187              | 9,699   | 9,362    | 8,432   | 8,246    | 8,442   |
| 1965                          | 4/ 7,759   | 6,114    | 6,468    | 7,066    | 5,535    | 5,824    | 6,451               | 6,325   | 7,144    | 6 007   | 4,786    | 3,888   |
| 1966                          | 4/ 3,740   | 3,729    | 3,270    | 3,031    | 3,248    | 6,547    | 6,402               | 4,524   | 4,179    | 4,323   | 4,347    | 4,541   |
| 1967                          | 4/ 5,115   | 7,469    | 7,998    | 10,652   | 12,302   | 8,814    | 7,949               | 8,143   | 8,061    | 6,252   | 5,990    | 5,323   |
| 1968                          | 4/ 4,676   | 4,835    | 16,414   | 17,216   | 18,730   | 21,075   | 21,667              | 20,985  | 19,104   | 16,597  | 13,409   | 12,311  |
| 1969                          | 4/ 12,836  | 6,719    | 6,435    | 5,933    | 5,384    | 5,178    | 5,570               | 3,167   | 3,076    | 2,231   | 2,335    | 11,917  |
| 1970                          | 4/ 1,334   | 1,186    | 838      | 650      | 974      | 535      | 853                 | 1,074   | 968      | 1,717   | 1,161    | 1,127   |
| 1971                          | 4/ 1,304   | 1,450    | 927      | 1,091    | 916      | 7,449    | 10,124              | 8,119   | 4,917    | 3,147   | 3,217    | 3,511   |
| 1972                          | 4/5/ 2,460 | 2,486    | 2,169    | 2,396    | 2,178    | 1,919    | 2,316               | 2,127   | 1,979    | 1,782   | 1,658    | 1,573   |

<sup>1/</sup> Bales of 500 pounds. <sup>2/</sup> Not available. <sup>3/</sup> Since January 1950, data refer to stocks on a particular day near the end of the month. <sup>4/</sup> Includes Mexican and other foreign cotton under 1-1/8 inches. <sup>5/</sup> Preliminary.

Table 102.--Carryover, production, supply and disappearance of American upland cotton by grade, United States, 1928 to date

| Year beginning August 1        | White 1/ |                     |                 |          |                     |              | Spotted                         |                            |                       | Other colored 2/ | All grades 3/ |
|--------------------------------|----------|---------------------|-----------------|----------|---------------------|--------------|---------------------------------|----------------------------|-----------------------|------------------|---------------|
|                                | Good     | Middling and higher | Strict Middling | Middling | Strict Low Middling | Low Middling | Strict Good Ordinary and Higher | Strict Middling and Higher | Middling Low Middling |                  |               |
| -1,000 bales-                  |          |                     |                 |          |                     |              |                                 |                            |                       |                  |               |
| Carryover, beginning of season |          |                     |                 |          |                     |              |                                 |                            |                       |                  |               |
| 1928                           | 181      | 768                 | 757             | 331      | 78                  | 54           | 69                              | 52                         | 25                    | 105              | 2,420         |
| 1929                           | 82       | 432                 | 688             | 348      | 133                 | 135          | 62                              | 64                         | 44                    | 135              | 2,123         |
| 1930                           | 189      | 901                 | 1,294           | 589      | 288                 | 221          | 193                             | 210                        | 137                   | 292              | 4,314         |
| 1931                           | 253      | 1,560               | 2,095           | 935      | 276                 | 93           | 476                             | 348                        | 95                    | 115              | 6,246         |
| 1932                           | 491      | 3,224               | 3,311           | 1,092    | 246                 | 247          | 495                             | 244                        | 59                    | 151              | 9,560         |
| 1933                           | 226      | 1,964               | 2,836           | 1,242    | 269                 | 228          | 650                             | 386                        | 101                   | 168              | 8,070         |
| 1934                           | 285      | 1,901               | 2,567           | 1,147    | 253                 | 128          | 590                             | 379                        | 112                   | 276              | 7,638         |
| 1935                           | 171      | 1,661               | 2,696           | 1,231    | 235                 | 57           | 491                             | 355                        | 77                    | 155              | 7,129         |
| 1936                           | 83       | 1,043               | 1,960           | 863      | 251                 | 81           | 396                             | 287                        | 133                   | 233              | 5,330         |
| 1937                           | 99       | 675                 | 1,393           | 864      | 333                 | 100          | 267                             | 275                        | 138                   | 238              | 4,382         |
| 1938                           | 133      | 1,298               | 3,439           | 2,685    | 1,165               | 435          | 714                             | 889                        | 282                   | 396              | 11,436        |
| 1939                           | 195      | 2,005               | 4,697           | 3,073    | 1,052               | 131          | 609                             | 814                        | 148                   | 219              | 12,943        |
| 1940                           | 179      | 1,428               | 3,524           | 2,858    | 734                 | 69           | 702                             | 651                        | 118                   | 190              | 10,453        |
| 1941                           | 198      | 1,601               | 4,177           | 3,225    | 731                 | 163          | 806                             | 677                        | 147                   | 286              | 12,011        |
| 1942                           | 77       | 966                 | 2,761           | 2,852    | 1,174               | 428          | 622                             | 775                        | 371                   | 449              | 10,475        |
| 1943                           | 70       | 710                 | 2,689           | 2,861    | 1,524               | 627          | 494                             | 793                        | 387                   | 375              | 10,530        |
| 1944                           | 90       | 1,043               | 2,770           | 2,970    | 1,397               | 564          | 489                             | 702                        | 276                   | 258              | 10,559        |
| 1945                           | 64       | 784                 | 2,696           | 2,954    | 1,469               | 1,005        | 574                             | 774                        | 269                   | 417              | 11,006        |
| 1946                           | 36       | 594                 | 1,943           | 1,720    | 760                 | 934          | 261                             | 356                        | 187                   | 374              | 7,165         |
| 1947                           | 52       | 419                 | 646             | 489      | 242                 | 313          | 27                              | 48                         | 56                    | 100              | 2,392         |
| 1948                           | 57       | 530                 | 1,005           | 520      | 295                 | 214          | 49                              | 75                         | 87                    | 156              | 2,988         |
| 1949                           | 40       | 666                 | 1,999           | 1,420    | 437                 | 120          | 115                             | 150                        | 108                   | 161              | 5,216         |
| 1950                           | 44       | 718                 | 2,376           | 2,108    | 562                 | 68           | 266                             | 383                        | 80                    | 140              | 6,745         |
| 1951                           | 25       | 319                 | 809             | 538      | 116                 | 50           | 48                              | 78                         | 46                    | 115              | 2,144         |
| 1952                           | 14       | 200                 | 595             | 502      | 348                 | 186          | 47                              | 151                        | 289                   | 377              | 2,709         |
| 1953                           | 51       | 761                 | 1,906           | 1,186    | 389                 | 144          | 169                             | 306                        | 266                   | 300              | 5,478         |
| 1954                           | 70       | 1,327               | 3,501           | 2,249    | 1,190               | 253          | 167                             | 291                        | 303                   | 199              | 9,550         |
| 1955                           | 66       | 1,370               | 4,106           | 3,118    | 1,080               | 210          | 255                             | 336                        | 267                   | 191              | 10,999        |
| 1956                           | 47       | 1,228               | 4,502           | 4,151    | 1,672               | 414          | 269                             | 761                        | 908                   | 430              | 14,382        |
| 1957                           | 48       | 746                 | 2,317           | 2,297    | 947                 | 349          | 627                             | 1,691                      | 1,227                 | 1,002            | 11,251        |
| 1958                           | 28       | 559                 | 1,212           | 1,219    | 576                 | 187          | 433                             | 901                        | 1,002                 | 2,475            | 8,592         |
| 1959                           | 29       | 905                 | 2,758           | 1,590    | 350                 | 71           | 476                             | 791                        | 448                   | 1,299            | 8,718         |
| 1960                           | 40       | 1,292               | 2,998           | 1,225    | 330                 | 49           | 440                             | 469                        | 159                   | 388              | 7,390         |
| 1961                           | 37       | 764                 | 2,095           | 1,084    | 258                 | 30           | 806                             | 1,294                      | 273                   | 436              | 7,078         |
| 1962                           | 43       | 1,321               | 2,860           | 1,121    | 324                 | 79           | 387                             | 650                        | 257                   | 681              | 7,725         |
| 1963                           | 23       | 751                 | 2,398           | 2,032    | 711                 | 163          | 893                             | 2,103                      | 1,055                 | 875              | 11,005        |
| 1964                           | 22       | 967                 | 2,747           | 2,080    | 645                 | 143          | 827                             | 2,093                      | 1,235                 | 1,352            | 12,110        |
| 1965                           | 22       | 846                 | 2,786           | 3,001    | 1,013               | 149          | 802                             | 2,249                      | 1,344                 | 1,805            | 14,018        |
| 1966                           | 15       | 430                 | 1,963           | 2,418    | 944                 | 270          | 766                             | 3,772                      | 3,015                 | 2,972            | 16,565        |
| 1967                           | 3        | 241                 | 1,412           | 1,934    | 486                 | 109          | 464                             | 2,685                      | 2,207                 | 2,729            | 12,270        |
| 1968                           | 2        | 126                 | 876             | 1,291    | 396                 | 90           | 146                             | 1,107                      | 778                   | 1,435            | 6,246         |
| 1969                           | 2        | 120                 | 1,237           | 2,192    | 730                 | 114          | 36                              | 652                        | 612                   | 652              | 6,347         |
| 1970                           | 1        | 104                 | 1,127           | 1,977    | 652                 | 87           | 66                              | 576                        | 658                   | 388              | 5,635         |
| 1971                           | 1        | 86                  | 867             | 1,460    | 449                 | 51           | 76                              | 592                        | 375                   | 225              | 4,183         |
| 1972                           | 4/       | 55                  | 525             | 982      | 427                 | 118          | 18                              | 121                        | 262                   | 643              | 3,150         |
| 1973                           | 4/       | 32                  | 297             | 1,131    | 760                 | 161          | 6                               | 115                        | 389                   | 971              | 3,863         |

See footnotes at end of table.

--Continued

Table 102.--Carryover, production, supply and disappearance of American upland cotton by grade, United States, 1928 to date--continued

| Year beginning August 1 | White 1/            |                            |          |                     |              | Spotted                         |                            |          |                     | Other colored 2/ | All grades 3/ |
|-------------------------|---------------------|----------------------------|----------|---------------------|--------------|---------------------------------|----------------------------|----------|---------------------|------------------|---------------|
|                         | Good                | Strict Middling and Higher | Middling | Strict Low Middling | Low Middling | Strict Good Ordinary and Higher | Strict Middling and Higher | Middling | Strict Low Middling |                  |               |
|                         | Middling and Higher | Strict Middling            | Middling | Strict Low Middling | Low Middling | Strict Good Ordinary and Higher | Strict Middling and Higher | Middling | Strict Low Middling |                  |               |
| -1,000 bales-           |                     |                            |          |                     |              |                                 |                            |          |                     |                  |               |
| Production              |                     |                            |          |                     |              |                                 |                            |          |                     |                  |               |
| 1928                    | 1,819               | 4,987                      | 3,344    | 1,405               | 454          | 337                             | 936                        | 466      | 196                 | 324              | 14,268        |
| 1929                    | 1,083               | 4,046                      | 4,480    | 1,914               | 813          | 370                             | 696                        | 564      | 234                 | 319              | 14,519        |
| 1930                    | 1,029               | 4,578                      | 4,319    | 1,782               | 582          | 153                             | 704                        | 335      | 144                 | 106              | 13,732        |
| 1931                    | 1,028               | 6,048                      | 5,321    | 1,821               | 670          | 587                             | 544                        | 248      | 185                 | 163              | 16,615        |
| 1932                    | 361                 | 3,280                      | 4,561    | 1,669               | 359          | 174                             | 1,248                      | 673      | 218                 | 158              | 12,701        |
| 1933                    | 646                 | 3,030                      | 3,309    | 1,333               | 283          | 65                              | 2,610                      | 1,042    | 225                 | 111              | 12,654        |
| 1934                    | 1,035               | 3,447                      | 2,709    | 750                 | 170          | 46                              | 795                        | 345      | 96                  | 65               | 9,458         |
| 1935                    | 383                 | 2,488                      | 3,053    | 1,383               | 521          | 256                             | 883                        | 672      | 319                 | 445              | 10,403        |
| 1936                    | 522                 | 2,571                      | 3,479    | 1,934               | 764          | 250                             | 1,378                      | 779      | 200                 | 247              | 12,124        |
| 1937                    | 556                 | 2,655                      | 4,874    | 3,704               | 1,456        | 636                             | 1,666                      | 1,664    | 510                 | 516              | 18,237        |
| 1938                    | 315                 | 2,344                      | 3,779    | 2,161               | 346          | 57                              | 1,432                      | 975      | 102                 | 88               | 11,598        |
| 1939                    | 188                 | 1,925                      | 3,830    | 2,940               | 559          | 121                             | 776                        | 874      | 144                 | 95               | 11,452        |
| 1940                    | 69                  | 1,468                      | 5,290    | 3,459               | 589          | 377                             | 335                        | 214      | 140                 | 320              | 12,261        |
| 1941                    | 29                  | 773                        | 3,446    | 3,133               | 1,086        | 519                             | 449                        | 404      | 286                 | 309              | 10,434        |
| 1942                    | 40                  | 855                        | 4,302    | 3,916               | 1,243        | 475                             | 605                        | 538      | 196                 | 193              | 12,363        |
| 1943                    | 163                 | 1,475                      | 3,584    | 3,745               | 1,009        | 238                             | 413                        | 294      | 64                  | 84               | 11,069        |
| 1944                    | 11                  | 486                        | 3,702    | 4,333               | 1,484        | 646                             | 270                        | 380      | 130                 | 389              | 11,831        |
| 1945                    | 110                 | 364                        | 2,328    | 2,924               | 1,196        | 813                             | 273                        | 399      | 161                 | 341              | 8,809         |
| 1946                    | 34                  | 655                        | 2,652    | 2,866               | 781          | 440                             | 381                        | 451      | 122                 | 133              | 8,515         |
| 1947                    | 365                 | 2,452                      | 4,080    | 1,780               | 820          | 365                             | 698                        | 378      | 263                 | 355              | 11,556        |
| 1948                    | 111                 | 1,762                      | 5,579    | 3,578               | 1,031        | 445                             | 692                        | 493      | 306                 | 580              | 14,577        |
| 1949                    | 50                  | 924                        | 4,311    | 5,218               | 1,763        | 331                             | 864                        | 1,333    | 475                 | 636              | 15,905        |
| 1950                    | 26                  | 713                        | 3,005    | 2,933               | 660          | 161                             | 698                        | 824      | 262                 | 564              | 9,846         |
| 1951                    | 41                  | 1,040                      | 4,840    | 4,141               | 1,443        | 371                             | 651                        | 951      | 769                 | 779              | 15,026        |
| 1952                    | 92                  | 1,591                      | 5,600    | 3,876               | 1,171        | 261                             | 511                        | 1,013    | 420                 | 323              | 14,858        |
| 1953                    | 63                  | 2,099                      | 5,716    | 4,175               | 2,154        | 604                             | 281                        | 338      | 436                 | 387              | 16,253        |
| 1954                    | 43                  | 1,531                      | 4,889    | 4,276               | 1,173        | 314                             | 296                        | 458      | 255                 | 342              | 13,577        |
| 1955                    | 42                  | 905                        | 4,078    | 4,504               | 1,804        | 469                             | 235                        | 940      | 924                 | 600              | 14,501        |
| 1956                    | 123                 | 1,719                      | 4,489    | 3,201               | 913          | 206                             | 642                        | 1,060    | 405                 | 344              | 13,102        |
| 1957                    | 63                  | 828                        | 2,731    | 2,329               | 745          | 166                             | 245                        | 938      | 1,474               | 1,282            | 10,801        |
| 1958                    | 23                  | 1,107                      | 4,376    | 3,373               | 814          | 116                             | 206                        | 641      | 362                 | 336              | 11,353        |
| 1959                    | 53                  | 1,253                      | 4,747    | 3,959               | 1,205        | 153                             | 322                        | 1,218    | 770                 | 764              | 14,446        |
| 1960                    | 39                  | 1,060                      | 3,909    | 3,631               | 1,128        | 147                             | 421                        | 1,649    | 1,143               | 1,072            | 14,199        |
| 1961                    | 69                  | 1,595                      | 4,676    | 2,483               | 731          | 117                             | 483                        | 1,668    | 1,097               | 1,345            | 14,263        |
| 1962                    | 18                  | 751                        | 3,501    | 4,056               | 1,265        | 237                             | 221                        | 1,649    | 1,815               | 1,241            | 14,754        |
| 1963                    | 8                   | 912                        | 3,782    | 4,463               | 1,379        | 258                             | 221                        | 1,989    | 1,282               | 837              | 15,129        |
| 1964                    | 7                   | 559                        | 3,124    | 4,881               | 1,798        | 311                             | 98                         | 1,471    | 1,456               | 1,327            | 15,032        |
| 1965                    | 3                   | 316                        | 2,791    | 4,931               | 1,751        | 299                             | 73                         | 1,694    | 1,918               | 1,070            | 14,847        |
| 1966                    | 4/                  | 125                        | 1,569    | 2,798               | 795          | 125                             | 33                         | 1,060    | 1,480               | 1,506            | 9,491         |
| 1967                    | 4/                  | 90                         | 1,378    | 2,580               | 578          | 103                             | 33                         | 973      | 840                 | 795              | 7,370         |
| 1968                    | 1                   | 117                        | 1,763    | 4,315               | 1,291        | 209                             | 25                         | 1,012    | 1,315               | 791              | 10,838        |
| 1969                    | 4/                  | 54                         | 1,416    | 3,906               | 1,220        | 201                             | 6                          | 498      | 1,370               | 1,188            | 9,860         |
| 1970                    | 4/                  | 47                         | 1,448    | 3,511               | 1,664        | 217                             | 5                          | 912      | 1,370               | 881              | 10,055        |
| 1971                    | 4/                  | 34                         | 1,291    | 3,509               | 1,480        | 258                             | 5                          | 419      | 1,397               | 1,751            | 10,133        |
| 1972                    | 4/                  | 25                         | 1,076    | 4,442               | 2,869        | 499                             | 3                          | 477      | 1,811               | 1,973            | 13,174        |

See footnotes at end of table.

--Continued

Table 102.--Carryover, production, supply and disappearance of American upland cotton by grade, United States, 1928 to date --continued

| Year beginning August 1 | White 1/                 |                 |          |                     |              | Spotted                           |                          |                 |              | Other colored 2/ | All grades 3/ |
|-------------------------|--------------------------|-----------------|----------|---------------------|--------------|-----------------------------------|--------------------------|-----------------|--------------|------------------|---------------|
|                         | Good Middling and Higher | Strict Middling | Middling | Strict Low Middling | Low Middling | Strict Ordinary and Good Ordinary | Good Middling and Higher | Strict Middling | Low Middling |                  |               |
| -1,000 bales-           |                          |                 |          |                     |              |                                   |                          |                 |              |                  |               |
| Supply 5/               |                          |                 |          |                     |              |                                   |                          |                 |              |                  |               |
| 1928                    | 2,000                    | 5,755           | 4,101    | 1,735               | 532          | 391                               | 1,005                    | 518             | 221          | 429              | 16,688        |
| 1929                    | 1,165                    | 4,478           | 5,168    | 2,262               | 946          | 505                               | 758                      | 623             | 278          | 454              | 16,642        |
| 1930                    | 1,218                    | 5,479           | 5,613    | 2,371               | 870          | 374                               | 897                      | 545             | 281          | 398              | 18,046        |
| 1931                    | 1,281                    | 7,609           | 7,416    | 2,756               | 945          | 680                               | 1,020                    | 596             | 280          | 278              | 22,861        |
| 1932                    | 852                      | 6,504           | 7,872    | 2,761               | 605          | 421                               | 1,743                    | 917             | 277          | 309              | 22,261        |
| 1933                    | 872                      | 4,994           | 6,145    | 2,575               | 552          | 293                               | 3,260                    | 1,428           | 326          | 279              | 20,724        |
| 1934                    | 1,320                    | 5,348           | 5,276    | 1,897               | 425          | 174                               | 1,385                    | 724             | 208          | 341              | 17,096        |
| 1935                    | 554                      | 4,149           | 5,749    | 2,614               | 756          | 313                               | 1,374                    | 1,027           | 396          | 600              | 17,532        |
| 1936                    | 605                      | 3,614           | 5,439    | 2,797               | 1,015        | 331                               | 1,774                    | 1,066           | 333          | 480              | 17,454        |
| 1937                    | 655                      | 3,330           | 6,267    | 4,568               | 1,789        | 736                               | 1,933                    | 1,939           | 648          | 341              | 18,619        |
| 1938                    | 448                      | 3,642           | 7,218    | 4,846               | 1,511        | 492                               | 2,146                    | 1,864           | 384          | 435              | 18,004        |
| 1939                    | 383                      | 3,930           | 8,527    | 6,013               | 1,611        | 252                               | 1,385                    | 1,588           | 292          | 534              | 24,391        |
| 1940                    | 248                      | 2,896           | 8,814    | 6,317               | 1,323        | 446                               | 1,037                    | 865             | 258          | 520              | 22,711        |
| 1941                    | 227                      | 2,374           | 7,623    | 6,358               | 1,817        | 682                               | 1,255                    | 1,081           | 433          | 385              | 22,244        |
| 1942                    | 117                      | 1,821           | 7,063    | 6,768               | 2,417        | 903                               | 1,227                    | 1,313           | 567          | 511              | 21,533        |
| 1943                    | 233                      | 2,185           | 6,273    | 6,606               | 2,533        | 865                               | 907                      | 1,087           | 451          | 459              | 21,599        |
| 1944                    | 101                      | 1,529           | 6,472    | 7,303               | 2,881        | 1,210                             | 759                      | 1,082           | 406          | 647              | 22,390        |
| 1945                    | 74                       | 1,148           | 5,024    | 5,878               | 2,665        | 1,818                             | 847                      | 1,173           | 430          | 758              | 19,815        |
| 1946                    | 70                       | 1,249           | 4,595    | 4,586               | 1,541        | 1,374                             | 642                      | 807             | 309          | 507              | 15,680        |
| 1947                    | 417                      | 2,871           | 4,726    | 2,269               | 1,062        | 678                               | 725                      | 426             | 319          | 455              | 13,948        |
| 1948                    | 168                      | 2,292           | 6,584    | 4,098               | 1,326        | 659                               | 741                      | 568             | 393          | 736              | 17,565        |
| 1949                    | 90                       | 1,590           | 6,310    | 6,638               | 2,200        | 451                               | 979                      | 1,483           | 583          | 797              | 21,121        |
| 1950                    | 70                       | 1,431           | 5,381    | 5,041               | 1,222        | 229                               | 964                      | 1,207           | 342          | 704              | 16,591        |
| 1951                    | 66                       | 1,359           | 5,649    | 4,679               | 1,559        | 421                               | 699                      | 1,029           | 815          | 694              | 17,170        |
| 1952                    | 106                      | 1,791           | 6,195    | 4,378               | 1,519        | 447                               | 558                      | 1,164           | 709          | 700              | 17,567        |
| 1953                    | 114                      | 2,860           | 7,622    | 5,361               | 2,543        | 748                               | 450                      | 644             | 702          | 687              | 21,731        |
| 1954                    | 113                      | 2,858           | 8,190    | 6,525               | 2,363        | 567                               | 463                      | 749             | 558          | 541              | 23,127        |
| 1955                    | 108                      | 2,275           | 8,184    | 7,622               | 2,884        | 679                               | 490                      | 1,276           | 1,191        | 791              | 25,500        |
| 1956                    | 170                      | 2,947           | 8,991    | 7,352               | 2,585        | 620                               | 911                      | 1,821           | 1,313        | 774              | 27,484        |
| 1957                    | 111                      | 1,574           | 5,048    | 4,626               | 1,692        | 515                               | 872                      | 2,629           | 2,701        | 2,284            | 22,052        |
| 1958                    | 52                       | 1,665           | 5,587    | 4,592               | 1,389        | 303                               | 639                      | 1,542           | 1,364        | 2,812            | 19,946        |
| 1959                    | 82                       | 2,158           | 7,505    | 5,549               | 1,556        | 224                               | 799                      | 2,009           | 1,218        | 2,064            | 23,164        |
| 1960                    | 79                       | 2,352           | 6,907    | 4,856               | 1,458        | 196                               | 861                      | 2,118           | 1,302        | 1,460            | 21,589        |
| 1961                    | 106                      | 2,359           | 6,771    | 3,566               | 989          | 147                               | 1,289                    | 2,962           | 1,370        | 1,781            | 21,341        |
| 1962                    | 61                       | 2,073           | 6,361    | 5,177               | 1,589        | 317                               | 608                      | 2,299           | 2,073        | 1,923            | 22,479        |
| 1963                    | 31                       | 1,663           | 6,180    | 6,494               | 2,090        | 421                               | 1,114                    | 4,091           | 2,337        | 1,712            | 26,134        |
| 1964                    | 28                       | 1,527           | 5,871    | 6,961               | 2,443        | 454                               | 925                      | 3,564           | 2,691        | 2,679            | 27,143        |
| 1965                    | 24                       | 1,162           | 5,577    | 7,933               | 2,765        | 448                               | 875                      | 3,943           | 3,262        | 2,876            | 28,866        |
| 1966                    | 15                       | 556             | 3,532    | 5,216               | 1,739        | 395                               | 799                      | 4,832           | 4,494        | 4,478            | 26,056        |
| 1967                    | 3                        | 332             | 2,790    | 4,514               | 1,064        | 212                               | 496                      | 3,658           | 3,047        | 3,524            | 19,641        |
| 1968                    | 2                        | 243             | 2,639    | 5,606               | 1,687        | 300                               | 170                      | 2,119           | 2,093        | 2,226            | 17,085        |
| 1969                    | 2                        | 174             | 2,654    | 6,098               | 1,950        | 315                               | 41                       | 1,150           | 1,982        | 1,840            | 16,207        |
| 1970                    | 1                        | 152             | 2,574    | 5,488               | 2,316        | 304                               | 71                       | 1,488           | 2,028        | 1,269            | 15,691        |
| 1971                    | 1                        | 120             | 2,159    | 4,960               | 1,929        | 309                               | 81                       | 1,010           | 1,772        | 1,976            | 14,317        |
| 1972                    | 4/                       | 80              | 1,600    | 5,424               | 3,295        | 617                               | 21                       | 598             | 2,072        | 2,616            | 16,323        |

See footnotes at end of table.

--Continued

Table 102.--Carryover, production, supply and disappearance of American upland cotton by grade, United States, 1928 to date--continued

| Year beginning August 1 | White <u>1/</u>          |                 |          |                     |              |  | Spotted                    |          |                     |       | Other colored <u>2/</u> | All grades <u>3/</u> |
|-------------------------|--------------------------|-----------------|----------|---------------------|--------------|--|----------------------------|----------|---------------------|-------|-------------------------|----------------------|
|                         | Good Middling and Higher | Strict Middling | Middling | Strict Low Middling | Low Middling | Strict Good Ordinary and Good Ordinary | Strict Middling and Higher | Middling | Strict Low Middling |       |                         |                      |
| -1,000 bales-           |                          |                 |          |                     |              |  |                            |          |                     |       |                         |                      |
| Disappearance <u>6/</u> |                          |                 |          |                     |              |  |                            |          |                     |       |                         |                      |
| 1928                    | 1,918                    | 5,323           | 3,413    | 1,388               | 399          | 256                                    | 943                        | 454      | 177                 | 294   | 14,565                  |                      |
| 1929                    | 976                      | 3,577           | 3,874    | 1,673               | 658          | 284                                    | 565                        | 418      | 141                 | 162   | 12,328                  |                      |
| 1930                    | 965                      | 3,918           | 3,518    | 1,436               | 595          | 281                                    | 421                        | 197      | 186                 | 283   | 11,800                  |                      |
| 1931                    | 790                      | 4,385           | 4,105    | 1,664               | 699          | 433                                    | 525                        | 352      | 221                 | 127   | 13,301                  |                      |
| 1932                    | 626                      | 4,540           | 5,036    | 1,519               | 336          | 193                                    | 1,093                      | 531      | 176                 | 141   | 14,191                  |                      |
| 1933                    | 587                      | 3,093           | 3,578    | 1,428               | 299          | 165                                    | 2,670                      | 1,049    | 214                 | 3     | 13,086                  |                      |
| 1934                    | 1,149                    | 3,687           | 2,580    | 666                 | 188          | 117                                    | 894                        | 369      | 131                 | 186   | 9,967                   |                      |
| 1935                    | 471                      | 3,106           | 3,789    | 1,751               | 505          | 232                                    | 978                        | 740      | 263                 | 367   | 12,202                  |                      |
| 1936                    | 506                      | 2,939           | 4,046    | 1,933               | 682          | 231                                    | 1,507                      | 791      | 195                 | 242   | 13,072                  |                      |
| 1937                    | 522                      | 2,032           | 2,828    | 1,883               | 624          | 301                                    | 1,219                      | 1,050    | 366                 | 358   | 11,183                  |                      |
| 1938                    | 253                      | 1,637           | 2,521    | 1,773               | 459          | 361                                    | 1,537                      | 1,050    | 236                 | 264   | 10,091                  |                      |
| 1939                    | 204                      | 2,502           | 5,003    | 3,155               | 877          | 183                                    | 683                        | 1,037    | 174                 | 124   | 13,942                  |                      |
| 1940                    | 50                       | 1,295           | 4,637    | 3,092               | 592          | 283                                    | 231                        | 188      | 111                 | 224   | 10,703                  |                      |
| 1941                    | 150                      | 1,408           | 4,862    | 3,506               | 643          | 254                                    | 633                        | 306      | 62                  | 146   | 11,970                  |                      |
| 1942                    | 47                       | 1,111           | 4,374    | 3,907               | 893          | 276                                    | 733                        | 520      | 180                 | 267   | 12,308                  |                      |
| 1943                    | 143                      | 1,142           | 3,503    | 3,636               | 1,136        | 301                                    | 418                        | 385      | 175                 | 201   | 11,040                  |                      |
| 1944                    | 37                       | 745             | 3,776    | 4,349               | 1,412        | 205                                    | 185                        | 308      | 137                 | 230   | 11,384                  |                      |
| 1945                    | 38                       | 554             | 3,081    | 4,158               | 1,905        | 884                                    | 586                        | 817      | 243                 | 384   | 12,650                  |                      |
| 1946                    | 18                       | 830             | 3,949    | 4,097               | 1,299        | 1,061                                  | 615                        | 759      | 253                 | 407   | 13,288                  |                      |
| 1947                    | 360                      | 2,341           | 3,721    | 1,749               | 767          | 464                                    | 676                        | 351      | 232                 | 299   | 10,960                  |                      |
| 1948                    | 128                      | 1,626           | 4,585    | 2,678               | 889          | 539                                    | 626                        | 418      | 285                 | 575   | 12,349                  |                      |
| 1949                    | 46                       | 872             | 3,934    | 4,530               | 1,638        | 383                                    | 713                        | 1,100    | 503                 | 657   | 14,376                  |                      |
| 1950                    | 45                       | 1,112           | 4,572    | 4,503               | 1,106        | 179                                    | 916                        | 1,129    | 296                 | 589   | 14,447                  |                      |
| 1951                    | 52                       | 1,159           | 5,055    | 4,177               | 1,211        | 235                                    | 651                        | 878      | 526                 | 517   | 14,461                  |                      |
| 1952                    | 55                       | 1,030           | 4,289    | 3,192               | 1,130        | 303                                    | 389                        | 858      | 443                 | 400   | 12,089                  |                      |
| 1953                    | 44                       | 1,533           | 4,121    | 3,112               | 1,353        | 495                                    | 283                        | 353      | 398                 | 489   | 12,181                  |                      |
| 1954                    | 47                       | 1,488           | 4,284    | 3,407               | 1,283        | 357                                    | 208                        | 413      | 291                 | 350   | 12,128                  |                      |
| 1955                    | 61                       | 1,047           | 3,682    | 3,471               | 1,212        | 265                                    | 221                        | 515      | 283                 | 361   | 11,118                  |                      |
| 1956                    | 122                      | 2,201           | 6,674    | 5,055               | 1,638        | 271                                    | 284                        | 130      | 86                  | -228  | 16,233                  |                      |
| 1957                    | 83                       | 1,015           | 3,835    | 3,408               | 1,116        | 328                                    | 345                        | 1,430    | 1,116               | 783   | 13,459                  |                      |
| 1958                    | 23                       | 760             | 2,829    | 3,002               | 1,039        | 232                                    | 163                        | 751      | 916                 | 1,512 | 11,228                  |                      |
| 1959                    | 42                       | 866             | 4,508    | 4,324               | 1,226        | 175                                    | 359                        | 1,539    | 1,059               | 1,676 | 15,774                  |                      |
| 1960                    | 42                       | 1,588           | 4,812    | 3,772               | 1,200        | 167                                    | 55                         | 824      | 1,029               | 1,024 | 14,512                  |                      |
| 1961                    | 63                       | 1,038           | 3,911    | 2,445               | 665          | 68                                     | 902                        | 2,312    | 1,113               | 1,100 | 13,616                  |                      |
| 1962                    | 37                       | 1,321           | 3,963    | 3,145               | 878          | 154                                    | -285                       | 196      | 1,017               | 1,048 | 11,474                  |                      |
| 1963                    | 9                        | 696             | 3,433    | 4,414               | 1,445        | 278                                    | 287                        | 1,999    | 1,102               | 360   | 14,023                  |                      |
| 1964                    | 7                        | 680             | 3,084    | 3,960               | 1,429        | 305                                    | 123                        | 1,315    | 1,347               | 874   | 13,124                  |                      |
| 1965                    | 9                        | 732             | 3,614    | 5,515               | 1,820        | 178                                    | 109                        | 172      | 248                 | -97   | 12,300                  |                      |
| 1966                    | 12                       | 314             | 2,120    | 3,282               | 1,252        | 286                                    | 336                        | 2,147    | 2,287               | 1,749 | 13,786                  |                      |
| 1967                    | 2                        | 205             | 1,915    | 3,224               | 668          | 122                                    | 351                        | 2,550    | 2,269               | 2,089 | 13,394                  |                      |
| 1968                    | 1                        | 123             | 1,402    | 3,413               | 957          | 186                                    | 135                        | 1,467    | 1,480               | 1,574 | 10,738                  |                      |
| 1969                    | 1                        | 70              | 1,527    | 4,121               | 1,298        | 228                                    | -24                        | 574      | 1,324               | 1,452 | 10,572                  |                      |
| 1970                    | -1                       | 66              | 1,707    | 4,028               | 1,867        | 252                                    | -5                         | 896      | 1,654               | 1,044 | 11,507                  |                      |
| 1971                    | 1                        | 65              | 1,634    | 3,978               | 1,502        | 192                                    | 63                         | 890      | 1,510               | 1,332 | 11,167                  |                      |
| 1972                    | <u>4/</u>                | <u>47</u>       | 1,303    | 4,293               | 2,535        | 456                                    | 15                         | 482      | 1,683               | 1,645 | 12,460                  |                      |

1/ Plus grades of White included with straight grades. 2/ Other Colored includes all grades of Spotted, Tinged, Stained, Light Gray, and Below Grade. 3/ As reported by the Bureau of the Census. Totals made from unrounded data, 1958 to date. 4/ Less than 500 bales. 5/ Carryover at the beginning of the season plus crop. 6/ Supply minus carryover at the end of the season.

Cotton Division, Agricultural Marketing Service.

Table 103.--Carryover, production, supply and disappearance of American upland cotton, by staple length, United States, 1928 to date

| Year beginning August 1        | 13/16 in. and shorter | 7/8 in. and 29/32 in. | 15/16 in. and 31/32 in. | 1 in. and 1-1/32 in. | 1-1/16 in. and 1-3/32 in. | 1-1/8 in. and 1-5/32 in. | 1-3/16 in. and 1-7/32 in. | 1-1/4 in. and longer | All staple lengths 1/     |                       |        |
|--------------------------------|-----------------------|-----------------------|-------------------------|----------------------|---------------------------|--------------------------|---------------------------|----------------------|---------------------------|-----------------------|--------|
| 1,000 bales                    |                       |                       |                         |                      |                           |                          |                           |                      |                           |                       |        |
| Carryover, beginning of season |                       |                       |                         |                      |                           |                          |                           |                      |                           |                       |        |
| 1928                           | 88                    | 485                   | 427                     | 660                  | 268                       | 287                      | 157                       | 48                   | 2,420                     |                       |        |
| 1929                           | 155                   | 653                   | 397                     | 395                  | 221                       | 170                      | 96                        | 36                   | 2,123                     |                       |        |
| 1930                           | 448                   | 1,446                 | 825                     | 783                  | 389                       | 283                      | 116                       | 24                   | 4,314                     |                       |        |
| 1931                           | 463                   | 2,615                 | 1,528                   | 849                  | 425                       | 270                      | 90                        | 16                   | 6,246                     |                       |        |
| 1932                           | 298                   | 3,391                 | 2,704                   | 1,658                | 755                       | 547                      | 174                       | 33                   | 9,560                     |                       |        |
| 1933                           | 189                   | 2,504                 | 2,199                   | 1,775                | 672                       | 563                      | 142                       | 26                   | 8,070                     |                       |        |
| 1934                           | 233                   | 2,534                 | 2,113                   | 1,477                | 616                       | 529                      | 112                       | 24                   | 7,638                     |                       |        |
| 1935                           | 529                   | 2,774                 | 1,799                   | 996                  | 533                       | 356                      | 112                       | 30                   | 7,129                     |                       |        |
| 1936                           | 561                   | 2,289                 | 1,259                   | 715                  | 225                       | 191                      | 67                        | 23                   | 5,330                     |                       |        |
| 1937                           | 606                   | 1,600                 | 859                     | 644                  | 296                       | 265                      | 90                        | 22                   | 4,382                     |                       |        |
| 1938                           | 1,326                 | 3,742                 | 2,814                   | 1,957                | 1,094                     | 370                      | 114                       | 19                   | 11,436                    |                       |        |
| 1939                           | 1,248                 | 3,481                 | 3,069                   | 2,745                | 1,631                     | 671                      | 76                        | 22                   | 12,943                    |                       |        |
| 1940                           | 781                   | 2,827                 | 2,583                   | 2,149                | 1,443                     | 578                      | 54                        | 38                   | 10,453                    |                       |        |
| 1941                           | 705                   | 2,853                 | 3,254                   | 2,780                | 1,688                     | 598                      | 84                        | 49                   | 12,011                    |                       |        |
| 1942                           | 876                   | 2,751                 | 2,335                   | 2,570                | 1,301                     | 472                      | 107                       | 63                   | 10,475                    |                       |        |
| 1943                           | 1,075                 | 2,711                 | 2,040                   | 2,246                | 1,723                     | 521                      | 136                       | 78                   | 10,530                    |                       |        |
| 1944                           | 1,327                 | 2,525                 | 2,208                   | 2,631                | 1,288                     | 386                      | 137                       | 57                   | 10,559                    |                       |        |
| 1945                           | 1,166                 | 2,693                 | 2,010                   | 2,764                | 1,833                     | 385                      | 104                       | 51                   | 11,006                    |                       |        |
| 1946                           | 562                   | 1,172                 | 1,228                   | 2,103                | 1,562                     | 385                      | 105                       | 48                   | 7,165                     |                       |        |
| 1947                           | 25                    | 164                   | 343                     | 1,022                | 544                       | 213                      | 52                        | 29                   | 2,392                     |                       |        |
| 1948                           | 53                    | 242                   | 398                     | 1,219                | 795                       | 238                      | 29                        | 14                   | 2,988                     |                       |        |
| 1949                           | 23                    | 122                   | 356                     | 2,139                | 2,293                     | 255                      | 18                        | 10                   | 5,216                     |                       |        |
| 1950                           | 54                    | 512                   | 704                     | 2,351                | 2,751                     | 297                      | 50                        | 26                   | 6,745                     |                       |        |
| 1951                           | 14                    | 105                   | 191                     | 668                  | 849                       | 247                      | 48                        | 22                   | 2,144                     |                       |        |
| 1952                           | 72                    | 453                   | 384                     | 955                  | 691                       | 102                      | 30                        | 22                   | 2,709                     |                       |        |
| 1953                           | 207                   | 867                   | 681                     | 1,730                | 1,802                     | 150                      | 30                        | 11                   | 5,478                     |                       |        |
| 1954                           | 187                   | 1,326                 | 1,376                   | 3,104                | 3,157                     | 354                      | 36                        | 10                   | 9,550                     |                       |        |
| 1955                           | 220                   | 1,759                 | 1,743                   | 3,419                | 3,266                     | 526                      | 55                        | 11                   | 10,999                    |                       |        |
| 1956                           | 449                   | 2,202                 | 2,046                   | 4,168                | 4,761                     | 677                      | 68                        | 11                   | 14,382                    |                       |        |
| 1957                           | 249                   | 1,521                 | 2,003                   | 4,718                | 2,446                     | 280                      | 26                        | 8                    | 11,251                    |                       |        |
| 13/16 in. (26) and shorter     | 7/8 in. (28)          | 29/32 in. (29)        | 15/16 in. (30)          | 31/32 in. (31)       | 1 in. (32)                | 1-1/32 in. (33)          | 1-1/16 in. (34)           | 1-3/32 in. (35)      | 1-1/8 in. (36) and longer | All staple lengths 1/ |        |
| 1,000 bales                    |                       |                       |                         |                      |                           |                          |                           |                      |                           |                       |        |
| 1958                           | 124                   | 608                   | 823                     | 1,212                | 945                       | 1,374                    | 1,713                     | 1,281                | 307                       | 205                   | 8,592  |
| 1959                           | 50                    | 512                   | 979                     | 1,438                | 742                       | 877                      | 1,535                     | 1,971                | 376                       | 238                   | 8,718  |
| 1960                           | 6                     | 53                    | 132                     | 641                  | 598                       | 733                      | 1,546                     | 2,827                | 590                       | 264                   | 7,390  |
| 1961                           | 1                     | 10                    | 35                      | 231                  | 321                       | 668                      | 2,361                     | 2,816                | 458                       | 176                   | 7,078  |
| 1962                           | 3                     | 59                    | 139                     | 744                  | 432                       | 699                      | 1,455                     | 2,823                | 976                       | 395                   | 7,725  |
| 1963                           | 2                     | 62                    | 572                     | 1,641                | 579                       | 773                      | 2,416                     | 3,983                | 746                       | 231                   | 11,005 |
| 1964                           | 13                    | 247                   | 1,154                   | 1,685                | 588                       | 1,002                    | 3,251                     | 3,393                | 625                       | 154                   | 12,110 |
| 1965                           | 25                    | 240                   | 1,102                   | 2,208                | 765                       | 1,006                    | 3,570                     | 3,996                | 833                       | 274                   | 14,018 |
| 1966                           | 25                    | 391                   | 1,682                   | 2,927                | 907                       | 1,090                    | 4,700                     | 3,711                | 772                       | 359                   | 16,555 |
| 1967                           | 8                     | 141                   | 1,038                   | 2,906                | 827                       | 953                      | 3,291                     | 2,092                | 652                       | 362                   | 12,270 |
| 1968                           | 9                     | 83                    | 407                     | 1,253                | 437                       | 530                      | 1,110                     | 1,309                | 695                       | 413                   | 6,246  |
| 1969                           | 2/                    | 15                    | 57                      | 343                  | 404                       | 508                      | 773                       | 1,804                | 1,513                     | 928                   | 6,347  |
| 1970                           | 2                     | 14                    | 44                      | 156                  | 113                       | 257                      | 745                       | 2,337                | 1,404                     | 564                   | 5,635  |
| 1971                           | 2/                    | 9                     | 35                      | 164                  | 80                        | 173                      | 323                       | 1,465                | 1,501                     | 433                   | 4,183  |
| 1972                           | 1                     | 23                    | 166                     | 391                  | 118                       | 179                      | 243                       | 947                  | 756                       | 326                   | 3,150  |
| 1973                           | 1                     | 26                    | 90                      | 385                  | 331                       | 345                      | 468                       | 1,265                | 703                       | 249                   | 3,863  |

See footnotes at end of table.

--Continued



Table 103.--Carryover, production, supply and disappearance of American upland cotton by staple length, United States, 1928-date--continued

| Year beginning August 1 | 13/16 in. and shorter | 7/8 in. and 29/32 in. | 15/16 in. and 31/32 in. | 1 in. and 1-1/32 in. | 1-1/16 in. and 1-3/32 in. | 1-1/8 in. and 1-5/32 in. | 1-3/16 in. and 1-7/32 in. | 1-1/4 in. and longer | All staple lengths 1/ |                         |                       |
|-------------------------|-----------------------|-----------------------|-------------------------|----------------------|---------------------------|--------------------------|---------------------------|----------------------|-----------------------|-------------------------|-----------------------|
| 1,000 bales             |                       |                       |                         |                      |                           |                          |                           |                      |                       |                         |                       |
| Production              |                       |                       |                         |                      |                           |                          |                           |                      |                       |                         |                       |
| 1928                    | 2,072                 | 5,914                 | 3,226                   | 1,576                | 794                       | 489                      | 168                       | 29                   | 14,268                |                         |                       |
| 1929                    | 2,922                 | 5,533                 | 2,748                   | 1,694                | 939                       | 556                      | 119                       | 8                    | 14,519                |                         |                       |
| 1930                    | 1,829                 | 5,328                 | 3,421                   | 1,726                | 971                       | 393                      | 61                        | 3                    | 13,732                |                         |                       |
| 1931                    | 1,021                 | 6,593                 | 4,510                   | 2,557                | 1,088                     | 590                      | 225                       | 31                   | 16,615                |                         |                       |
| 1932                    | 838                   | 4,785                 | 3,671                   | 1,822                | 872                       | 622                      | 85                        | 6                    | 12,701                |                         |                       |
| 1933                    | 539                   | 4,504                 | 3,992                   | 2,004                | 824                       | 640                      | 145                       | 6                    | 12,654                |                         |                       |
| 1934                    | 783                   | 3,491                 | 2,065                   | 1,416                | 880                       | 681                      | 123                       | 19                   | 9,458                 |                         |                       |
| 1935                    | 1,320                 | 3,235                 | 2,628                   | 1,682                | 867                       | 554                      | 103                       | 14                   | 10,403                |                         |                       |
| 1936                    | 1,152                 | 3,143                 | 2,617                   | 2,749                | 1,555                     | 732                      | 156                       | 20                   | 12,124                |                         |                       |
| 1937                    | 1,835                 | 5,235                 | 5,038                   | 3,542                | 1,639                     | 842                      | 90                        | 16                   | 18,237                |                         |                       |
| 1938                    | 510                   | 2,006                 | 3,124                   | 2,964                | 2,024                     | 764                      | 155                       | 51                   | 11,598                |                         |                       |
| 1939                    | 627                   | 2,397                 | 2,780                   | 3,351                | 1,762                     | 426                      | 76                        | 33                   | 11,452                |                         |                       |
| 1940                    | 334                   | 1,591                 | 2,999                   | 4,185                | 2,506                     | 534                      | 67                        | 45                   | 12,261                |                         |                       |
| 1941                    | 441                   | 1,224                 | 2,265                   | 3,821                | 1,968                     | 496                      | 139                       | 80                   | 10,434                |                         |                       |
| 1942                    | 531                   | 1,668                 | 2,586                   | 4,331                | 2,518                     | 521                      | 110                       | 98                   | 12,363                |                         |                       |
| 1943                    | 858                   | 1,257                 | 2,593                   | 4,230                | 1,631                     | 302                      | 142                       | 56                   | 11,069                |                         |                       |
| 1944                    | 550                   | 1,330                 | 2,188                   | 4,884                | 2,539                     | 254                      | 65                        | 21                   | 11,831                |                         |                       |
| 1945                    | 234                   | 677                   | 1,697                   | 3,699                | 2,262                     | 181                      | 40                        | 19                   | 8,809                 |                         |                       |
| 1946                    | 168                   | 620                   | 1,108                   | 3,494                | 2,879                     | 201                      | 30                        | 15                   | 8,515                 |                         |                       |
| 1947                    | 813                   | 1,263                 | 1,774                   | 4,988                | 2,581                     | 128                      | 7                         | 2                    | 11,556                |                         |                       |
| 1948                    | 569                   | 1,230                 | 1,663                   | 5,724                | 5,095                     | 279                      | 12                        | 5                    | 14,577                |                         |                       |
| 1949                    | 615                   | 2,493                 | 2,376                   | 4,956                | 5,069                     | 314                      | 64                        | 18                   | 15,905                |                         |                       |
| 1950                    | 176                   | 1,074                 | 1,092                   | 3,002                | 4,212                     | 206                      | 67                        | 17                   | 9,846                 |                         |                       |
| 1951                    | 288                   | 2,080                 | 1,625                   | 5,264                | 5,446                     | 258                      | 59                        | 6                    | 15,026                |                         |                       |
| 1952                    | 499                   | 1,889                 | 1,714                   | 5,292                | 5,135                     | 293                      | 34                        | 2                    | 14,858                |                         |                       |
| 1953                    | 81                    | 1,698                 | 2,172                   | 5,814                | 6,100                     | 364                      | 23                        | 1                    | 16,253                |                         |                       |
| 1954                    | 264                   | 1,756                 | 1,918                   | 5,298                | 3,890                     | 415                      | 32                        | 4                    | 13,577                |                         |                       |
| 1955                    | 372                   | 1,683                 | 1,561                   | 3,807                | 6,506                     | 547                      | 22                        | 3                    | 14,501                |                         |                       |
| 1956                    | 162                   | 1,049                 | 1,580                   | 5,198                | 4,641                     | 458                      | 12                        | 2                    | 13,102                |                         |                       |
| 1957                    | 56                    | 837                   | 1,866                   | 3,498                | 4,132                     | 406                      | 5                         | 1                    | 10,801                |                         |                       |
| 13/16 in. & shorter:    | (26)                  | 7/8 in. (28)          | 29/32 in. (29)          | 15/16 in. (30)       | 31/32 in. (31)            | 1 in. (32)               | 1-1/32 in. (33)           | 1-1/16 in. (34)      | 1-3/32 in. (35)       | 1-1/8 in. (36) & longer | All staple lengths 1/ |
| 1,000 bales             |                       |                       |                         |                      |                           |                          |                           |                      |                       |                         |                       |
| 1958                    | 13                    | 118                   | 387                     | 1,197                | 1,269                     | 1,063                    | 2,115                     | 4,118                | 563                   | 511                     | 11,353                |
| 1959                    | 21                    | 209                   | 630                     | 1,453                | 1,143                     | 1,036                    | 2,773                     | 6,026                | 680                   | 485                     | 14,446                |
| 1960                    | 2                     | 31                    | 309                     | 1,655                | 1,376                     | 1,028                    | 3,067                     | 5,328                | 895                   | 509                     | 14,199                |
| 1961                    | 2                     | 41                    | 550                     | 2,161                | 1,100                     | 962                      | 2,113                     | 5,243                | 1,585                 | 505                     | 14,263                |
| 1962                    | 3                     | 52                    | 726                     | 2,302                | 759                       | 789                      | 2,856                     | 5,087                | 1,757                 | 423                     | 14,754                |
| 1963                    | 17                    | 233                   | 1,186                   | 1,952                | 484                       | 725                      | 3,473                     | 5,607                | 1,099                 | 351                     | 15,129                |
| 1964                    | 49                    | 382                   | 814                     | 1,630                | 564                       | 764                      | 3,574                     | 5,128                | 1,692                 | 435                     | 15,032                |
| 1965                    | 9                     | 108                   | 934                     | 2,304                | 643                       | 701                      | 2,854                     | 5,040                | 1,818                 | 435                     | 14,847                |
| 1966                    | 8                     | 93                    | 641                     | 1,376                | 437                       | 359                      | 1,283                     | 3,294                | 1,595                 | 404                     | 9,491                 |
| 1967                    | 2                     | 43                    | 339                     | 781                  | 541                       | 391                      | 718                       | 2,110                | 1,697                 | 749                     | 7,370                 |
| 1968                    | 1                     | 8                     | 117                     | 763                  | 746                       | 784                      | 923                       | 2,814                | 2,862                 | 1,820                   | 10,838                |
| 1969                    | 7                     | 133                   | 416                     | 629                  | 499                       | 552                      | 1,037                     | 3,047                | 2,846                 | 693                     | 9,860                 |
| 1970                    | 2                     | 35                    | 350                     | 1,046                | 588                       | 524                      | 1,016                     | 3,772                | 2,002                 | 720                     | 10,055                |
| 1971                    | 7                     | 63                    | 335                     | 926                  | 514                       | 311                      | 532                       | 2,534                | 3,321                 | 1,590                   | 10,133                |
| 1972                    | 2/                    | 12                    | 164                     | 819                  | 1,185                     | 1,143                    | 1,308                     | 4,689                | 2,856                 | 997                     | 13,174                |

See footnotes at end of table.

--Continued

Table 103.--Carryover, production, supply and disappearance of American upland cotton by staple length, United States, 1928 to date--continued

| Year beginning August 1    | 13/16 in. and shorter | 7/8 in. and 29/32 in. | 15/16 in. and 31/32 in. | 1 in. and 1-1/32 in. | 1-1/16 in. and 1-3/32 in. | 1-1/8 in. and 1-5/32 in. | 1-3/16 in. and 1-7/32 in. | 1-1/4 in. and over        | All staple lengths 1/ |       |        |
|----------------------------|-----------------------|-----------------------|-------------------------|----------------------|---------------------------|--------------------------|---------------------------|---------------------------|-----------------------|-------|--------|
| <u>1,000 bales</u>         |                       |                       |                         |                      |                           |                          |                           |                           |                       |       |        |
| <u>Supply 1/</u>           |                       |                       |                         |                      |                           |                          |                           |                           |                       |       |        |
| 1928                       | 2,160                 | 6,400                 | 3,652                   | 2,236                | 1,063                     | 776                      | 325                       | 76                        | 16,688                |       |        |
| 1929                       | 3,077                 | 6,186                 | 3,145                   | 2,089                | 1,160                     | 726                      | 215                       | 44                        | 16,642                |       |        |
| 1930                       | 2,277                 | 6,774                 | 4,246                   | 2,509                | 1,360                     | 676                      | 177                       | 27                        | 18,046                |       |        |
| 1931                       | 1,484                 | 9,208                 | 6,038                   | 3,406                | 1,503                     | 860                      | 315                       | 47                        | 22,761                |       |        |
| 1932                       | 1,136                 | 8,176                 | 6,375                   | 3,480                | 1,627                     | 1,169                    | 259                       | 39                        | 22,261                |       |        |
| 1933                       | 728                   | 7,008                 | 6,191                   | 3,779                | 1,496                     | 1,203                    | 287                       | 32                        | 20,724                |       |        |
| 1934                       | 1,016                 | 6,025                 | 4,178                   | 2,893                | 1,496                     | 1,210                    | 235                       | 43                        | 17,096                |       |        |
| 1935                       | 1,849                 | 6,009                 | 4,427                   | 2,678                | 1,400                     | 910                      | 215                       | 44                        | 17,532                |       |        |
| 1936                       | 1,713                 | 5,432                 | 3,876                   | 3,464                | 1,780                     | 923                      | 223                       | 43                        | 17,454                |       |        |
| 1937                       | 2,441                 | 6,835                 | 5,897                   | 4,186                | 1,935                     | 1,107                    | 180                       | 38                        | 22,619                |       |        |
| 1938                       | 1,836                 | 5,748                 | 5,938                   | 4,921                | 3,118                     | 1,134                    | 269                       | 70                        | 23,034                |       |        |
| 1939                       | 1,875                 | 5,878                 | 5,849                   | 6,096                | 3,393                     | 1,097                    | 152                       | 55                        | 24,395                |       |        |
| 1940                       | 1,115                 | 4,418                 | 5,582                   | 6,334                | 3,949                     | 1,112                    | 121                       | 83                        | 22,714                |       |        |
| 1941                       | 1,145                 | 4,077                 | 5,519                   | 6,601                | 3,656                     | 1,094                    | 223                       | 129                       | 22,445                |       |        |
| 1942                       | 1,407                 | 4,419                 | 4,921                   | 6,901                | 3,819                     | 993                      | 217                       | 161                       | 22,838                |       |        |
| 1943                       | 1,933                 | 3,968                 | 4,633                   | 6,476                | 3,354                     | 823                      | 278                       | 134                       | 21,599                |       |        |
| 1944                       | 1,877                 | 3,855                 | 4,396                   | 7,515                | 3,827                     | 640                      | 202                       | 78                        | 22,390                |       |        |
| 1945                       | 1,400                 | 3,370                 | 3,707                   | 6,463                | 4,095                     | 566                      | 144                       | 70                        | 19,815                |       |        |
| 1946                       | 730                   | 1,792                 | 2,336                   | 5,597                | 4,441                     | 586                      | 135                       | 63                        | 15,680                |       |        |
| 1947                       | 838                   | 1,427                 | 2,117                   | 6,010                | 3,125                     | 341                      | 59                        | 31                        | 13,948                |       |        |
| 1948                       | 622                   | 1,472                 | 2,061                   | 6,943                | 5,890                     | 517                      | 41                        | 19                        | 17,565                |       |        |
| 1949                       | 638                   | 2,615                 | 2,732                   | 7,095                | 7,362                     | 569                      | 82                        | 28                        | 21,121                |       |        |
| 1950                       | 230                   | 1,586                 | 1,796                   | 5,353                | 6,963                     | 503                      | 117                       | 43                        | 16,591                |       |        |
| 1951                       | 302                   | 2,185                 | 1,816                   | 5,932                | 6,295                     | 505                      | 107                       | 28                        | 17,170                |       |        |
| 1952                       | 571                   | 2,342                 | 2,098                   | 6,247                | 5,826                     | 395                      | 64                        | 24                        | 17,567                |       |        |
| 1953                       | 288                   | 2,565                 | 2,833                   | 7,544                | 7,902                     | 514                      | 53                        | 12                        | 21,731                |       |        |
| 1954                       | 451                   | 3,082                 | 3,294                   | 8,402                | 7,047                     | 769                      | 68                        | 14                        | 23,127                |       |        |
| 1955                       | 592                   | 3,442                 | 3,304                   | 7,226                | 9,772                     | 1,073                    | 77                        | 14                        | 25,500                |       |        |
| 1956                       | 611                   | 3,251                 | 3,626                   | 9,366                | 9,402                     | 1,135                    | 80                        | 13                        | 27,484                |       |        |
| 1957                       | 305                   | 2,358                 | 3,869                   | 8,216                | 6,578                     | 686                      | 31                        | 9                         | 22,052                |       |        |
| 13/16 in. (26) and shorter | 7/8 in. (28)          | 29/32 in. (29)        | 15/16 in. (30)          | 1 in. (31)           | 1-1/32 in. (32)           | 1-1/16 in. (33)          | 1-3/32 in. (34)           | 1-1/8 in. (36) and longer | All staple lengths 1/ |       |        |
| <u>1,000 bales</u>         |                       |                       |                         |                      |                           |                          |                           |                           |                       |       |        |
| 1958                       | 137                   | 726                   | 1,210                   | 2,409                | 2,213                     | 2,437                    | 3,828                     | 5,399                     | 871                   | 715   | 19,946 |
| 1959                       | 71                    | 712                   | 1,609                   | 2,892                | 1,885                     | 1,913                    | 4,308                     | 7,997                     | 1,056                 | 723   | 23,164 |
| 1960                       | 8                     | 84                    | 442                     | 2,296                | 1,974                     | 1,761                    | 4,613                     | 8,155                     | 1,484                 | 772   | 21,589 |
| 1961                       | 3                     | 51                    | 586                     | 2,393                | 1,421                     | 1,631                    | 4,474                     | 8,059                     | 2,043                 | 681   | 21,341 |
| 1962                       | 5                     | 112                   | 865                     | 3,046                | 1,191                     | 1,488                    | 4,311                     | 7,910                     | 2,733                 | 818   | 22,479 |
| 1963                       | 20                    | 295                   | 1,758                   | 3,593                | 1,063                     | 1,499                    | 5,889                     | 9,590                     | 1,845                 | 582   | 26,134 |
| 1964                       | 62                    | 629                   | 1,968                   | 3,315                | 1,152                     | 1,766                    | 6,825                     | 8,520                     | 2,317                 | 589   | 27,143 |
| 1965                       | 35                    | 348                   | 2,035                   | 4,512                | 1,408                     | 1,707                    | 6,424                     | 9,036                     | 2,651                 | 709   | 28,866 |
| 1966                       | 33                    | 485                   | 2,324                   | 4,308                | 1,344                     | 1,449                    | 5,984                     | 7,005                     | 2,367                 | 763   | 26,056 |
| 1967                       | 10                    | 184                   | 1,377                   | 3,687                | 1,368                     | 1,344                    | 4,009                     | 4,202                     | 2,349                 | 1,111 | 19,641 |
| 1968                       | 9                     | 91                    | 524                     | 2,016                | 1,183                     | 1,314                    | 2,034                     | 4,123                     | 3,557                 | 2,232 | 17,085 |
| 1969                       | 8                     | 149                   | 474                     | 972                  | 903                       | 1,061                    | 1,810                     | 4,851                     | 4,359                 | 1,620 | 16,207 |
| 1970                       | 3                     | 50                    | 394                     | 1,202                | 701                       | 781                      | 1,761                     | 6,109                     | 3,406                 | 1,283 | 15,691 |
| 1971                       | 7                     | 72                    | 370                     | 1,089                | 594                       | 483                      | 845                       | 3,999                     | 4,827                 | 2,023 | 14,317 |
| 1972                       | 1                     | 35                    | 330                     | 1,210                | 1,303                     | 1,322                    | 1,551                     | 5,636                     | 3,612                 | 1,323 | 16,323 |

See footnotes at end of table.

--Continued.

Table 103.--Carryover, production, supply and disappearance of American upland cotton by staple length, United States, 1928 to date--continued

| Year             | 13/16 in. | 7/8 in.   | 15/16 in. | 1 in.      | 1-1/16 in. | 1-1/8 in.  | 1-3/16 in. | 1-1/4 in. | All staple |
|------------------|-----------|-----------|-----------|------------|------------|------------|------------|-----------|------------|
| beginning        | and       | and       | and       | and        | and        | and        | and        | and       | lengths    |
| August 1         | shorter   | 29/32 in. | 31/32 in. | 1-1/32 in. | 1-3/32 in. | 1-5/32 in. | 1-7/32 in. | over      | 1/         |
| 1,000 bales      |           |           |           |            |            |            |            |           |            |
| Disappearance 4/ |           |           |           |            |            |            |            |           |            |
| 1928             | 2,005     | 5,749     | 3,255     | 1,840      | 841        | 606        | 229        | 40        | 14,565     |
| 1929             | 2,629     | 4,740     | 2,320     | 1,306      | 771        | 443        | 99         | 20        | 12,328     |
| 1930             | 1,814     | 4,159     | 2,718     | 1,660      | 945        | 406        | 87         | 11        | 11,800     |
| 1931             | 1,186     | 5,817     | 3,334     | 1,748      | 748        | 313        | 141        | 14        | 13,301     |
| 1932             | 947       | 5,672     | 4,176     | 1,705      | 955        | 606        | 117        | 13        | 14,191     |
| 1933             | 495       | 4,474     | 4,078     | 2,302      | 880        | 674        | 175        | 8         | 13,086     |
| 1934             | 487       | 3,251     | 2,379     | 1,897      | 963        | 854        | 123        | 13        | 9,967      |
| 1935             | 1,288     | 3,720     | 3,168     | 1,963      | 1,175      | 719        | 148        | 21        | 12,202     |
| 1936             | 1,107     | 3,832     | 3,017     | 2,820      | 1,484      | 658        | 133        | 21        | 13,072     |
| 1937             | 1,115     | 3,093     | 3,083     | 2,229      | 841        | 737        | 66         | 19        | 11,183     |
| 1938             | 588       | 2,267     | 2,869     | 2,176      | 1,487      | 463        | 193        | 48        | 10,091     |
| 1939             | 1,094     | 3,051     | 3,266     | 3,947      | 1,950      | 519        | 98         | 17        | 13,942     |
| 1940             | 410       | 1,565     | 2,328     | 3,554      | 2,261      | 514        | 37         | 34        | 10,703     |
| 1941             | 270       | 1,326     | 3,184     | 4,031      | 2,355      | 622        | 116        | 66        | 11,970     |
| 1942             | 332       | 1,708     | 2,881     | 4,655      | 2,096      | 472        | 81         | 83        | 12,308     |
| 1943             | 606       | 1,443     | 2,425     | 3,845      | 2,066      | 437        | 141        | 77        | 11,040     |
| 1944             | 711       | 1,162     | 2,386     | 4,751      | 1,994      | 255        | 98         | 27        | 11,384     |
| 1945             | 838       | 2,198     | 2,479     | 4,360      | 2,533      | 181        | 39         | 22        | 12,650     |
| 1946             | 705       | 1,628     | 1,993     | 4,575      | 3,897      | 373        | 83         | 34        | 13,288     |
| 1947             | 785       | 1,185     | 1,719     | 4,791      | 2,330      | 103        | 30         | 17        | 10,960     |
| 1948             | 599       | 1,350     | 1,705     | 4,804      | 3,597      | 262        | 23         | 9         | 12,349     |
| 1949             | 584       | 2,103     | 2,028     | 4,744      | 4,611      | 272        | 32         | 2         | 14,376     |
| 1950             | 216       | 1,481     | 1,605     | 4,685      | 6,114      | 256        | 69         | 21        | 14,447     |
| 1951             | 230       | 1,732     | 1,432     | 4,977      | 5,604      | 403        | 77         | 6         | 14,461     |
| 1952             | 364       | 1,475     | 1,417     | 4,517      | 4,024      | 245        | 34         | 13        | 12,089     |
| 1953             | 101       | 1,239     | 1,477     | 4,440      | 4,745      | 160        | 17         | 2         | 12,181     |
| 1954             | 231       | 1,323     | 1,551     | 4,983      | 3,781      | 243        | 13         | 3         | 12,128     |
| 1955             | 143       | 1,240     | 1,258     | 3,058      | 5,011      | 396        | 9          | 3         | 12,118     |
| 1956             | 362       | 1,730     | 1,623     | 4,648      | 6,956      | 855        | 54         | 5         | 16,233     |
| 1957             | 181       | 927       | 1,712     | 5,127      | 4,990      | 509        | 11         | 2         | 13,459     |

| Year        | 13/16 in. | 7/8 in. | 29/32 in. | 15/16 in. | 31/32 in. | 1-in. | 1-1/32 in. | 1-1/16 in. | 1-3/32 in. | 1-1/8 in. | All staple |
|-------------|-----------|---------|-----------|-----------|-----------|-------|------------|------------|------------|-----------|------------|
| (26) and    | (28)      | (29)    | (30)      | (31)      | (32)      | (33)  | (34)       | (35)       | (36) and   | longer    | lengths    |
| shorter     |           |         |           |           |           |       |            |            |            |           | 1/         |
| 1,000 bales |           |         |           |           |           |       |            |            |            |           |            |
| 1958        | 87        | 214     | 231       | 971       | 1,471     | 1,560 | 2,293      | 3,428      | 495        | 477       | 11,228     |
| 1959        | 64        | 659     | 1,477     | 2,251     | 1,287     | 1,180 | 2,761      | 5,170      | 466        | 459       | 15,774     |
| 1960        | 7         | 74      | 406       | 2,064     | 1,654     | 1,093 | 2,252      | 5,339      | 1,026      | 597       | 14,512     |
| 1961        | 2/        | -9      | 447       | 1,648     | 989       | 932   | 3,019      | 5,236      | 1,068      | 286       | 13,616     |
| 1962        | 3         | 50      | 293       | 1,406     | 613       | 715   | 1,895      | 3,927      | 1,987      | 587       | 11,474     |
| 1963        | 7         | 48      | 604       | 1,908     | 475       | 496   | 2,639      | 6,197      | 1,221      | 428       | 14,023     |
| 1964        | 37        | 389     | 866       | 1,107     | 387       | 760   | 3,255      | 4,524      | 1,484      | 315       | 13,124     |
| 1965        | 10        | -43     | 353       | 1,585     | 502       | 617   | 1,724      | 5,325      | 1,879      | 349       | 12,300     |
| 1966        | 24        | 344     | 1,286     | 1,397     | 516       | 497   | 2,692      | 4,913      | 1,715      | 401       | 13,786     |
| 1967        | 1         | 101     | 970       | 2,433     | 931       | 813   | 2,899      | 2,893      | 1,654      | 699       | 13,394     |
| 1968        | 9         | 76      | 467       | 1,673     | 779       | 806   | 1,260      | 2,319      | 2,044      | 1,305     | 10,738     |
| 1969        | 6         | 134     | 430       | 816       | 790       | 804   | 1,066      | 2,514      | 2,955      | 1,057     | 10,572     |
| 1970        | 3         | 41      | 359       | 1,038     | 621       | 609   | 1,438      | 4,644      | 1,904      | 851       | 11,507     |
| 1971        | 7         | 48      | 204       | 698       | 477       | 304   | 612        | 3,052      | 4,066      | 1,697     | 11,167     |
| 1972        |           | 9       | 240       | 825       | 972       | 979   | 1,083      | 4,373      | 2,909      | 1,069     | 12,460     |

1/ As reported by the Bureau of the Census. Since 1957, totals are from unrounded data. 2/ Less than 500 bales.

3/ Carryover at the beginning of the season plus crop. 4/ Supply minus carryover at the end of the season.

Cotton Division, Agricultural Marketing Service.

Table 104.--Mill consumption of all growths of cotton by States, United States, 1920 to date

| Year<br>beginning<br>August 1 | Cotton growing States |         |                   |                   |           |       |          |       |       | New<br>England<br>States | All<br>Other | Total<br>1/ |
|-------------------------------|-----------------------|---------|-------------------|-------------------|-----------|-------|----------|-------|-------|--------------------------|--------------|-------------|
|                               | Alabama               | Georgia | North<br>Carolina | South<br>Carolina | Tennessee | Texas | Virginia | Other | Total |                          |              |             |
| 1,000 bales 2/                |                       |         |                   |                   |           |       |          |       |       |                          |              |             |
| 1920                          | 310                   | 614     | 926               | 772               | 75        | 63    | 105      | 175   | 3,040 | 1,612                    | 241          | 4,893       |
| 1921                          | 378                   | 782     | 1,198             | 919               | 108       | 77    | 117      | 186   | 3,765 | 1,822                    | 323          | 5,910       |
| 1922                          | 445                   | 975     | 1,326             | 1,036             | 123       | 83    | 121      | 159   | 4,268 | 2,048                    | 350          | 6,666       |
| 1923                          | 393                   | 864     | 1,200             | 948               | 120       | 80    | 106      | 137   | 3,848 | 1,536                    | 297          | 5,681       |
| 1924                          | 430                   | 966     | 1,335             | 1,030             | 115       | 93    | 111      | 128   | 4,208 | 1,638                    | 347          | 6,193       |
| 1925                          | 494                   | 1,013   | 1,394             | 1,078             | 131       | 118   | 121      | 134   | 4,483 | 1,628                    | 345          | 6,456       |
| 1926                          | 570                   | 1,153   | 1,640             | 1,245             | 151       | 139   | 130      | 150   | 5,178 | 1,674                    | 338          | 7,190       |
| 1927                          | 552                   | 1,168   | 1,584             | 1,229             | 158       | 130   | 120      | 156   | 5,178 | 1,439                    | 298          | 6,834       |
| 1928                          | 619                   | 1,270   | 1,631             | 1,301             | 176       | 121   | 106      | 149   | 5,373 | 1,446                    | 272          | 7,091       |
| 1929                          | 583                   | 1,090   | 1,421             | 1,124             | 169       | 101   | 120      | 125   | 4,733 | 1,142                    | 231          | 6,106       |
| 1930                          | 520                   | 930     | 1,252             | 1,016             | 150       | 69    | 96       | 114   | 4,147 | 937                      | 179          | 5,263       |
| 1931                          | 532                   | 874     | 1,183             | 1,018             | 140       | 61    | 115      | 110   | 4,033 | 677                      | 156          | 4,866       |
| 1932                          | 661                   | 1,105   | 1,472             | 1,324             | 153       | 86    | 145      | 141   | 5,087 | 884                      | 166          | 6,137       |
| 1933                          | 584                   | 1,060   | 1,335             | 1,101             | 122       | 87    | 137      | 124   | 4,550 | 985                      | 165          | 5,700       |
| 1934                          | 556                   | 956     | 1,250             | 1,056             | 130       | 68    | 145      | 145   | 4,306 | 818                      | 237          | 5,361       |
| 1935                          | 689                   | 1,225   | 1,645             | 1,255             | 154       | 81    | 155      | 132   | 5,336 | 832                      | 183          | 6,351       |
| 1936                          | 856                   | 1,562   | 2,021             | 1,511             | 191       | 131   | 174      | 180   | 6,626 | 1,073                    | 251          | 7,950       |
| 1937                          | 588                   | 1,080   | 1,478             | 1,196             | 152       | 119   | 146      | 122   | 4,881 | 708                      | 159          | 5,748       |
| 1938                          | 727                   | 1,348   | 1,789             | 1,372             | 173       | 125   | 139      | 137   | 5,810 | 859                      | 189          | 6,858       |
| 1939                          | 868                   | 1,565   | 2,040             | 1,536             | 191       | 145   | 149      | 153   | 6,647 | 918                      | 219          | 7,784       |
| 1940                          | 1,127                 | 1,918   | 2,413             | 1,818             | 252       | 245   | 196      | 320   | 8,289 | 1,147                    | 286          | 9,722       |
| 1941                          | 1,299                 | 2,225   | 2,832             | 2,150             | 273       | 254   | 252      | 241   | 9,526 | 1,313                    | 331          | 11,170      |
| 1942                          | 1,301                 | 2,296   | 2,854             | 2,190             | 263       | 267   | 260      | 209   | 9,640 | 1,156                    | 304          | 11,100      |
| 1943                          | 1,176                 | 2,045   | 2,660             | 2,039             | 222       | 208   | 231      | 158   | 8,739 | 950                      | 254          | 9,943       |
| 1944                          | 1,164                 | 2,010   | 2,550             | 1,952             | 221       | 191   | 226      | 161   | 8,455 | 891                      | 222          | 9,568       |
| 1945                          | 1,128                 | 1,971   | 2,382             | 1,823             | 208       | 198   | 197      | 167   | 8,074 | 855                      | 234          | 9,163       |
| 1946                          | 1,238                 | 2,116   | 2,576             | 2,028             | 214       | 200   | 221      | 183   | 8,776 | 968                      | 281          | 10,025      |
| 1947                          | 1,106                 | 1,927   | 2,524             | 1,962             | 215       | 155   | 211      | 154   | 8,254 | 887                      | 213          | 9,354       |
| 1948                          | 945                   | 1,600   | 2,098             | 1,740             | 179       | 144   | 154      | 126   | 6,986 | 644                      | 165          | 7,795       |
| 1949                          | 1,088                 | 1,879   | 2,433             | 1,953             | 200       | 153   | 186      | 138   | 8,030 | 664                      | 157          | 8,851       |
| 1950                          | 1,312                 | 2,370   | 2,870             | 2,276             | 235       | 175   | 233      | 171   | 9,642 | 840                      | 172          | 10,654      |
| 1951                          | 1,122                 | 1,992   | 2,483             | 2,155             | 198       | 149   | 189      | 155   | 8,443 | 559                      | 118          | 9,120       |
| 1952                          | 1,133                 | 1,914   | 2,672             | 2,300             | 205       | 144   | 197      | 166   | 8,731 | 601                      | 92           | 9,424       |
| 1953                          | 982                   | 1,704   | 2,396             | 2,263             | 179       | 142   | 194      | 151   | 8,011 | 499                      | 66           | 8,576       |
| 1954                          | 1,053                 | 1,767   | 2,511             | 2,355             | 191       | 135   | 207      | 139   | 8,358 | 427                      | 56           | 8,841       |
| 1955                          | 1,040                 | 1,781   | 2,637             | 2,502             | 193       | 144   | 222      | 119   | 8,638 | 446                      | 57           | 9,141       |
| 1956                          | 950                   | 1,688   | 2,542             | 2,501             | 176       | 141   | 213      | 109   | 8,320 | 355                      | 53           | 8,728       |
| 1957                          | 855                   | 1,474   | 2,357             | 2,345             | 170       | 145   | 194      | 89    | 7,629 | 297                      | 47           | 7,973       |
| 1958                          | 974                   | 1,645   | 2,538             | 2,504             | 184       | 158   | 213      | 97    | 8,313 | 314                      | 44           | 8,671       |
| 1959                          | 964                   | 1,723   | 2,680             | 2,664             | 187       | 164   | 201      | 87    | 8,670 | 309                      | 38           | 9,017       |
| 1960                          | 842                   | 1,539   | 2,445             | 2,520             | 169       | 138   | 200      | 93    | 7,946 | 273                      | 33           | 8,252       |
| 1961                          | 942                   | 1,732   | 2,716             | 2,729             | 196       | 148   | 220      | 103   | 8,786 | 264                      | 21           | 9,071       |
| 1962                          | 875                   | 1,587   | 2,525             | 2,576             | 184       | 132   | 203      | 80    | 8,162 | 209                      | 20           | 8,391       |
| 1963                          | 934                   | 1,590   | 2,598             | 2,583             | 190       | 146   | 208      | 84    | 8,333 | 201                      | 20           | 8,554       |
| 1964                          | 1,038                 | 1,722   | 2,810             | 2,732             | 207       | 153   | 215      | 91    | 8,968 | 183                      | 20           | 9,171       |
| 1965                          | 1,117                 | 1,782   | 2,929             | 2,794             | 211       | 163   | 209      | 83    | 9,288 | 190                      | 19           | 9,497       |
| 1966                          | 1,135                 | 1,776   | 2,907             | 2,786             | 199       | 174   | 182      | 88    | 9,247 | 182                      | 19           | 9,449       |
| 1967                          | 1,078                 | 1,725   | 2,858             | 2,615             | 188       | 160   | 179      | 89    | 8,892 | 162                      | 17           | 9,071       |
| 1968                          | 1,026                 | 1,577   | 2,599             | 2,328             | 180       | 111   | 156      | 83    | 8,060 | 139                      | 16           | 8,215       |
| 1969                          | 997                   | 1,567   | 2,497             | 2,244             | 174       | 105   | 161      | 95    | 7,840 | 115                      | 10           | 7,965       |
| 1970                          | 1,005                 | 1,550   | 2,630             | 2,236             | 181       | 97    | 183      | 98    | 7,980 | 80                       | 8            | 8,068       |
| 1971                          | 997                   | 1,501   | 2,634             | 2,252             | 175       | 94    | 178      | 98    | 7,929 | 72                       | 9            | 8,010       |
| 1972                          | 941                   | 1,394   | 2,508             | 2,094             | 173       | 94    | 188      | 104   | 7,496 | 72                       | 0            | 7,568       |

1/ Totals were made before data were rounded.

2/ Running bales, except that imported is in equivalent 500 pound bales.

Bureau of Census

Table 105.--Mill consumption of all kinds of cotton, United States, by months, 1920 to date

| Year beginning August 1 | Aug.     | Sept.     | Oct.      | Nov.        | Dec.      | Jan.      | Feb.        | Mar.      | Apr.      | May       | June      | July      | Total      |
|-------------------------|----------|-----------|-----------|-------------|-----------|-----------|-------------|-----------|-----------|-----------|-----------|-----------|------------|
|                         | Bales 1/ | Bales 1/  | Bales 1/  | Bales 1/    | Bales 1/  | Bales 1/  | Bales 1/    | Bales 1/  | Bales 1/  | Bales 1/  | Bales 1/  | Bales 1/  | Bales 1/   |
| 1920                    | 483,560  | 457,967   | 401,325   | 332,712     | 295,292   | 265,463   | 395,115     | 438,218   | 409,247   | 440,714   | 461,917   | 410,142   | 4,892,620  |
| 1921                    | 467,059  | 484,718   | 494,317   | 527,940     | 510,325   | 526,698   | 472,336     | 519,761   | 443,509   | 495,337   | 495,218   | 458,002   | 5,909,672  |
| 1922                    | 526,380  | 494,013   | 533,744   | 579,190     | 529,342   | 610,306   | 566,805     | 624,264   | 576,514   | 620,854   | 542,026   | 462,654   | 6,666,092  |
| 1923                    | 492,443  | 488,468   | 513,260   | 463,789     | 532,702   | 478,468   | 508,677     | 489,840   | 478,583   | 413,962   | 350,021   | 347,099   | 5,680,554  |
| 1924                    | 357,390  | 438,373   | 534,283   | 495,182     | 533,789   | 594,010   | 550,775     | 583,407   | 596,541   | 531,668   | 494,083   | 483,926   | 6,193,417  |
| 1925                    | 451,236  | 483,082   | 544,097   | 543,488     | 576,216   | 582,315   | 565,118     | 635,896   | 577,678   | 516,376   | 518,607   | 461,743   | 6,455,852  |
| 1926                    | 500,253  | 570,570   | 568,361   | 583,746     | 602,986   | 603,242   | 589,513     | 693,081   | 618,279   | 629,948   | 659,841   | 569,765   | 7,189,585  |
| 1927                    | 634,520  | 627,784   | 613,520   | 626,742     | 538,786   | 586,142   | 572,875     | 581,325   | 524,765   | 577,384   | 510,399   | 439,821   | 6,834,063  |
| 1928                    | 562,340  | 492,307   | 616,738   | 611,173     | 533,301   | 668,286   | 594,720     | 631,669   | 613,802   | 668,650   | 569,414   | 547,165   | 7,091,065  |
| 1929                    | 558,754  | 545,834   | 639,759   | 541,153     | 452,685   | 576,160   | 494,396     | 507,646   | 531,911   | 473,284   | 405,236   | 379,022   | 6,105,840  |
| 1930                    | 352,626  | 393,390   | 443,284   | 415,315     | 405,518   | 450,117   | 433,376     | 490,509   | 508,691   | 465,363   | 453,901   | 450,884   | 5,262,974  |
| 1931                    | 475,030  | 464,325   | 461,023   | 425,228     | 415,401   | 434,726   | 451,239     | 488,507   | 566,481   | 332,706   | 488,507   | 278,568   | 4,866,016  |
| 1932                    | 404,497  | 492,742   | 501,893   | 502,424     | 440,439   | 470,182   | 441,203     | 495,183   | 470,359   | 620,261   | 697,261   | 600,641   | 6,137,395  |
| 1933                    | 588,002  | 409,482   | 504,055   | 475,247     | 347,524   | 477,046   | 400,021     | 544,870   | 512,594   | 519,299   | 363,262   | 359,951   | 5,700,253  |
| 1934                    | 418,941  | 294,696   | 523,032   | 460,081     | 417,344   | 550,553   | 480,339     | 482,373   | 468,402   | 470,412   | 383,982   | 390,712   | 5,360,857  |
| 1935                    | 408,325  | 459,647   | 529,840   | 512,312     | 409,773   | 590,484   | 515,977     | 550,641   | 576,762   | 530,894   | 555,449   | 607,056   | 6,351,160  |
| 1936                    | 575,014  | 629,767   | 651,086   | 625,794     | 694,841   | 678,786   | 665,677     | 718,942   | 680,517   | 669,665   | 680,521   | 583,011   | 7,950,079  |
| 1937                    | 603,617  | 601,305   | 524,188   | 482,976     | 432,328   | 433,258   | 426,866     | 512,626   | 413,169   | 426,149   | 443,043   | 448,543   | 5,747,978  |
| 1938                    | 559,409  | 533,399   | 543,857   | 596,416     | 565,627   | 598,132   | 562,580     | 606,090   | 543,187   | 578,436   | 521,355   | 488,426   | 6,858,426  |
| 1939                    | 630,667  | 624,184   | 686,451   | 718,712     | 650,123   | 731,793   | 661,771     | 627,194   | 623,098   | 641,636   | 565,416   | 622,723   | 7,783,774  |
| 1940                    | 650,888  | 638,235   | 770,832   | 741,170     | 777,482   | 844,839   | 793,428     | 854,767   | 920,950   | 923,518   | 875,812   | 929,782   | 9,721,703  |
| 1941                    | 872,035  | 877,971   | 955,657   | 849,143     | 888,379   | 947,539   | 892,288     | 967,406   | 999,749   | 957,864   | 967,523   | 994,552   | 11,170,106 |
| 1942                    | 924,915  | 959,732   | 973,086   | 112,920     | 935,870   | 916,785   | 879,572     | 997,422   | 939,178   | 902,301   | 918,433   | 839,868   | 11,100,082 |
| 1943                    | 843,187  | 872,155   | 846,993   | 858,877     | 851,180   | 818,724   | 811,062     | 903,538   | 811,062   | 805,823   | 811,062   | 723,402   | 9,943,370  |
| 1944                    | 841,540  | 789,623   | 793,976   | 836,438     | 758,809   | 850,425   | 781,149     | 857,431   | 769,209   | 830,414   | 785,945   | 672,973   | 9,567,932  |
| 1945                    | 738,449  | 700,444   | 759,763   | 743,225     | 651,931   | 811,218   | 747,748     | 804,290   | 812,749   | 871,470   | 792,317   | 729,603   | 9,163,207  |
| 1946                    | 857,768  | 817,661   | 933,615   | 878,025     | 776,350   | 949,994   | 839,375     | 875,306   | 882,390   | 807,135   | 729,412   | 677,780   | 10,024,811 |
| 1947                    | 712,864  | 728,606   | 828,576   | 759,866     | 754,847   | 810,704   | 785,677     | 879,967   | 829,960   | 785,516   | 800,347   | 627,462   | 9,354,392  |
| 1948                    | 728,863  | 738,794   | 696,505   | 685,881     | 675,466   | 674,283   | 640,179     | 721,378   | 598,502   | 580,476   | 600,651   | 454,426   | 7,795,404  |
| 1949                    | 663,008  | 708,623   | 725,628   | 772,216     | 733,833   | 2/729,738 | 739,482     | 3/900,126 | 710,662   | 718,826   | 3/841,868 | 606,878   | 8,850,888  |
| 1950                    | 798,474  | 3/769,555 | 836,788   | 3/1,012,642 | 784,636   | 808,991   | 3/1,047,275 | 903,041   | 3/985,227 | 832,561   | 817,154   | 3/768,072 | 10,654,416 |
| 1951                    | 753,621  | 721,248   | 3/906,750 | 731,137     | 671,803   | 3/923,219 | 769,641     | 735,251   | 3/848,055 | 686,951   | 674,773   | 3/697,637 | 9,120,086  |
| 1952                    | 745,848  | 737,242   | 3/915,810 | 755,201     | 691,298   | 3/902,674 | 766,090     | 769,496   | 3/909,240 | 748,049   | 740,864   | 3/742,064 | 9,423,876  |
| 1953                    | 727,387  | 703,461   | 3/870,616 | 684,976     | 3/756,758 | 678,472   | 685,546     | 3/844,098 | 699,300   | 645,472   | 3/778,558 | 544,553   | 8,576,191  |
| 1954                    | 667,762  | 3/817,499 | 706,936   | 703,367     | 3/801,596 | 725,045   | 720,591     | 3/893,238 | 695,188   | 704,029   | 3/849,413 | 565,834   | 8,841,458  |
| 1955                    | 717,115  | 3/873,738 | 736,860   | 741,555     | 3/852,135 | 750,282   | 3/916,176   | 760,017   | 722,551   | 713,289   | 3/809,814 | 547,480   | 9,141,012  |
| 1956                    | 686,428  | 3/825,303 | 726,669   | 3/870,069   | 630,339   | 3/842,452 | 687,905     | 650,310   | 3/809,727 | 670,259   | 648,964   | 3/639,776 | 8,728,201  |
| 1957                    | 665,532  | 659,262   | 3/819,965 | 651,599     | 569,873   | 3/797,774 | 639,471     | 629,665   | 3/729,955 | 600,256   | 595,408   | 3/613,950 | 7,972,710  |
| 1958                    | 644,301  | 650,019   | 3/839,122 | 671,592     | 3/722,243 | 690,088   | 696,729     | 3/863,799 | 718,040   | 703,358   | 3/823,380 | 649,878   | 8,670,549  |
| 1959                    | 712,814  | 3/862,921 | 733,210   | 722,830     | 3/796,709 | 733,945   | 729,579     | 3/886,747 | 707,355   | 709,720   | 3/859,760 | 561,078   | 9,016,668  |
| 1960                    | 691,376  | 3/797,070 | 666,761   | 638,585     | 3/719,067 | 635,071   | 637,670     | 3/794,961 | 646,011   | 666,913   | 3/822,144 | 536,831   | 8,252,460  |
| 1961                    | 689,295  | 3/842,751 | 717,417   | 3/876,838   | 657,800   | 3/869,542 | 717,044     | 730,962   | 3/867,559 | 713,371   | 698,501   | 3/689,951 | 9,071,031  |
| 1962                    | 693,374  | 657,348   | 3/824,769 | 665,971     | 587,028   | 3/792,335 | 655,602     | 665,774   | 3/808,853 | 693,745   | 662,008   | 3/684,589 | 8,390,896  |
| 1963                    | 655,140  | 659,109   | 3/833,841 | 677,937     | 594,010   | 3/819,053 | 685,095     | 673,479   | 3/832,049 | 686,941   | 3/742,410 | 8,553,917 | 9,523,917  |
| 1964                    | 12,205   | 702,159   | 3/881,543 | 723,146     | 3/798,823 | 729,004   | 740,556     | 3/913,844 | 734,698   | 742,163   | 3/897,281 | 595,443   | 9,170,865  |
| 1965                    | 733,089  | 3/885,689 | 742,068   | 750,960     | 3/830,800 | 752,824   | 3/947,394   | 757,752   | 768,719   | 3/952,669 | 621,992   | 9,496,798 |            |
| 1966                    | 768,877  | 3/931,605 | 781,217   | 759,081     | 3/852,167 | 769,530   | 748,960     | 3/905,665 | 748,484   | 732,666   | 3/888,877 | 561,504   | 9,448,833  |
| 1967                    | 721,093  | 3/849,786 | 743,858   | 719,907     | 3/824,959 | 577,121   | 3/879,974   | 728,856   | 721,364   | 3/838,731 | 691,703   | 3/669,545 | 9,071,226  |
| 1968                    | 664,603  | 643,489   | 3/812,829 | 658,495     | 577,121   | 3/806,400 | 646,806     | 663,541   | 3/791,814 | 644,242   | 3/648,748 | 8,214,607 |            |
| 1969                    | 628,635  | 634,267   | 3/809,889 | 645,842     | 3/716,813 | 639,320   | 626,176     | 3/779,865 | 616,315   | 609,452   | 3/730,080 | 531,988   | 7,964,642  |
| 1970                    | 593,233  | 3/759,996 | 632,492   | 640,998     | 3/722,185 | 643,737   | 664,732     | 3/814,757 | 636,509   | 646,493   | 3/797,193 | 515,443   | 8,067,768  |
| 1971                    | 636,614  | 3/771,282 | 633,107   | 641,905     | 3/726,570 | 631,971   | 648,752     | 3/807,591 | 619,829   | 626,605   | 3/772,482 | 493,407   | 8,009,715  |
| 1972                    | 586,940  | 3/714,508 | 592,595   | 3/739,253   | 543,711   | 3/747,403 | 596,671     | 601,209   | 3/718,632 | 578,937   | 575,282   | 3/573,094 | 7,568,235  |

1/ Running bales.

2/ Since January 1950, data cover a 4-week period except as noted.

3/ Five-week period.

Bureau of the Census.

Table 106.--Mill consumption of all kinds of cotton, per day, 5-day week,  
United States, by months, August 1944 to date

| Year<br>beginning<br>August 1 | August               | September | October | November | December | January | February | March  | April  | May    | June   | July   |
|-------------------------------|----------------------|-----------|---------|----------|----------|---------|----------|--------|--------|--------|--------|--------|
|                               | <u>Running bales</u> |           |         |          |          |         |          |        |        |        |        |        |
| 1944                          | 36,589               | 37,601    | 36,090  | 38,020   | 36,134   | 36,975  | 39,057   | 38,974 | 36,629 | 36,105 | 37,426 | 30,590 |
| 1945                          | 32,106               | 35,022    | 33,033  | 33,783   | 31,044   | 35,270  | 37,387   | 38,300 | 36,943 | 37,890 | 39,616 | 31,722 |
| 1946                          | 38,989               | 38,963    | 40,592  | 41,811   | 35,289   | 41,304  | 41,969   | 41,681 | 40,109 | 36,689 | 34,734 | 29,469 |
| 1947                          | 33,946               | 33,118    | 36,025  | 37,993   | 32,819   | 39,123  | 39,284   | 38,259 | 37,725 | 37,406 | 36,379 | 28,521 |
| 1948                          | 33,130               | 33,582    | 33,167  | 31,176   | 29,368   | 30,649  | 32,009   | 31,364 | 28,500 | 26,385 | 27,302 | 21,639 |
| 1949                          | 28,826               | 32,310    | 34,554  | 35,101   | 33,356   | 36,487  | 36,974   | 36,005 | 35,533 | 35,941 | 33,675 | 30,344 |
| 1950                          | 39,924               | 38,782    | 41,839  | 40,506   | 39,232   | 41,891  | 44,950   | 45,152 | 39,409 | 41,628 | 40,858 | 30,723 |
| 1951                          | 37,681               | 36,062    | 36,270  | 36,557   | 33,590   | 36,929  | 38,482   | 36,763 | 33,922 | 34,348 | 33,739 | 27,905 |
| 1952                          | 37,292               | 38,862    | 36,632  | 37,760   | 34,565   | 36,107  | 38,305   | 38,475 | 36,370 | 37,402 | 37,043 | 29,683 |
| 1953                          | 36,369               | 35,173    | 34,825  | 34,249   | 30,270   | 33,924  | 34,277   | 33,764 | 32,965 | 32,274 | 31,142 | 27,078 |
| 1954                          | 33,388               | 32,698    | 35,347  | 35,168   | 32,064   | 35,802  | 36,030   | 35,730 | 34,759 | 35,201 | 33,977 | 28,292 |
| 1955                          | 35,856               | 34,950    | 36,843  | 37,078   | 34,085   | 37,514  | 38,001   | 36,647 | 36,128 | 35,664 | 32,393 | 27,374 |
| 1956                          | 34,321               | 33,012    | 36,333  | 34,803   | 31,517   | 33,698  | 34,395   | 34,516 | 32,389 | 33,513 | 32,448 | 25,591 |
| 1957                          | 33,277               | 32,963    | 32,799  | 32,580   | 28,494   | 31,911  | 31,974   | 31,483 | 29,198 | 30,013 | 29,770 | 24,558 |
| 1958                          | 32,215               | 32,501    | 33,565  | 33,580   | 28,810   | 34,504  | 34,836   | 34,552 | 35,902 | 34,168 | 32,935 | 32,494 |
| 1959                          | 35,641               | 34,517    | 36,660  | 36,142   | 31,868   | 36,697  | 36,479   | 35,470 | 35,368 | 35,486 | 34,300 | 28,054 |
| 1960                          | 34,569               | 31,883    | 33,338  | 31,929   | 28,763   | 31,754  | 31,884   | 31,798 | 32,301 | 33,346 | 32,886 | 26,842 |
| 1961                          | 34,465               | 33,710    | 35,871  | 35,074   | 32,890   | 34,782  | 34,852   | 36,548 | 34,702 | 35,669 | 34,925 | 27,598 |
| 1962                          | 34,669               | 32,867    | 32,991  | 33,299   | 29,396   | 31,637  | 32,780   | 33,289 | 32,354 | 34,687 | 33,100 | 27,384 |
| 1963                          | 33,257               | 32,955    | 33,354  | 33,897   | 29,801   | 32,762  | 34,255   | 33,674 | 33,282 | 34,347 | 34,143 | 29,696 |
| 1964                          | 35,610               | 35,108    | 35,261  | 36,157   | 31,953   | 36,450  | 37,028   | 36,554 | 36,735 | 37,108 | 35,891 | 29,772 |
| 1965                          | 36,654               | 35,427    | 37,103  | 37,548   | 33,232   | 37,641  | 37,642   | 37,896 | 37,888 | 38,436 | 38,107 | 31,100 |
| 1966                          | 38,444               | 37,264    | 39,061  | 37,954   | 34,087   | 38,477  | 37,448   | 36,227 | 37,424 | 36,643 | 35,555 | 28,075 |
| 1967                          | 36,055               | 33,991    | 37,193  | 35,995   | 32,998   | 35,109  | 36,433   | 36,068 | 33,549 | 34,585 | 34,078 | 26,782 |
| 1968                          | 33,230               | 32,174    | 32,513  | 32,925   | 28,856   | 32,256  | 32,344   | 33,177 | 31,673 | 32,822 | 32,212 | 25,950 |
| 1969                          | 31,432               | 31,713    | 32,396  | 32,292   | 28,673   | 31,766  | 31,309   | 31,195 | 30,815 | 30,473 | 29,203 | 26,599 |
| 1970                          | 29,662               | 30,400    | 31,625  | 32,050   | 28,887   | 32,187  | 33,237   | 32,590 | 31,825 | 32,325 | 31,888 | 25,772 |
| 1971                          | 31,831               | 30,851    | 31,655  | 32,095   | 29,062   | 31,579  | 32,438   | 32,304 | 30,991 | 31,330 | 30,889 | 24,670 |
| 1972                          | 29,347               | 28,580    | 29,630  | 29,570   | 27,186   | 29,896  | 29,834   | 30,061 | 28,745 | 28,947 | 28,765 | 22,924 |
| 1973                          | 28,331               | 27,153    | 28,234  | 28,188   | 25,135   | 28,486  | 29,610   | 29,359 |        |        |        |        |

The average monthly rate of consumption per working day before 1944 was computed by adjusting the number of working days for holidays. The series presented herein uses 5 working days to each week. The average daily rate of consumption before 1944 is not comparable to the series shown herein and therefore is not published.

Table 107.--Cotton, all kinds: Daily average consumption by month, adjusted for seasonal variation, August 1947 to date <sup>1/</sup>

| Year beginning August 1 | August               | September | October | November | December | January | February | March  | April  | May    | June   | July   |
|-------------------------|----------------------|-----------|---------|----------|----------|---------|----------|--------|--------|--------|--------|--------|
|                         | <u>Running bales</u> |           |         |          |          |         |          |        |        |        |        |        |
| 1947                    | 35,287               | 32,758    | 34,540  | 36,922   | 34,080   | 37,221  | 36,436   | 36,222 | 37,652 | 37,404 | 37,362 | 35,918 |
| 1948                    | 33,907               | 33,254    | 31,531  | 30,280   | 30,112   | 29,188  | 29,636   | 29,724 | 28,503 | 26,359 | 28,046 | 27,210 |
| 1949                    | 29,354               | 31,893    | 33,005  | 34,061   | 34,305   | 34,841  | 34,200   | 34,025 | 35,609 | 35,830 | 34,591 | 38,065 |
| 1950                    | 40,325               | 38,401    | 40,158  | 39,228   | 40,555   | 40,070  | 41,654   | 42,673 | 39,540 | 41,459 | 41,931 | 38,340 |
| 1951                    | 37,678               | 35,776    | 34,979  | 35,396   | 35,020   | 35,395  | 34,761   | 34,746 | 33,962 | 34,108 | 34,632 | 34,638 |
| 1952                    | 36,922               | 36,678    | 35,466  | 36,527   | 36,300   | 34,572  | 35,759   | 36,535 | 36,236 | 37,032 | 37,981 | 36,670 |
| 1953                    | 35,798               | 35,137    | 33,684  | 33,035   | 31,927   | 32,514  | 32,208   | 32,154 | 32,774 | 31,857 | 31,900 | 33,406 |
| 1954                    | 32,737               | 32,764    | 34,089  | 33,824   | 33,894   | 34,318  | 34,011   | 34,187 | 34,523 | 34,707 | 34,730 | 34,904 |
| 1955                    | 35,023               | 35,127    | 35,293  | 35,559   | 35,151   | 36,038  | 36,042   | 35,166 | 35,944 | 35,085 | 32,942 | 33,814 |
| 1956                    | 33,399               | 33,312    | 34,702  | 33,378   | 33,572   | 32,378  | 32,687   | 33,250 | 32,252 | 32,960 | 32,798 | 31,533 |
| 1957                    | 32,224               | 33,296    | 31,266  | 31,279   | 30,484   | 30,725  | 30,533   | 30,476 | 29,071 | 29,401 | 29,822 | 30,145 |
| 1958                    | 31,073               | 32,795    | 31,995  | 32,394   | 31,024   | 33,254  | 33,428   | 33,545 | 35,675 | 34,349 | 32,761 | 39,644 |
| 1959                    | 34,247               | 34,791    | 35,012  | 35,037   | 34,471   | 35,509  | 35,207   | 34,534 | 35,070 | 34,454 | 33,971 | 34,059 |
| 1960                    | 33,217               | 32,071    | 31,964  | 31,076   | 31,215   | 30,815  | 30,887   | 30,958 | 31,964 | 32,254 | 32,361 | 32,388 |
| 1961                    | 33,147               | 33,775    | 34,593  | 34,170   | 35,771   | 33,853  | 34,763   | 35,579 | 34,271 | 34,374 | 34,304 | 33,212 |
| 1962                    | 33,443               | 32,834    | 31,975  | 32,405   | 32,039   | 30,850  | 31,750   | 32,338 | 31,953 | 33,405 | 32,549 | 32,908 |
| 1963                    | 32,143               | 32,889    | 32,422  | 32,918   | 32,512   | 31,912  | 33,150   | 32,679 | 32,807 | 33,116 | 33,673 | 35,684 |
| 1964                    | 34,554               | 35,075    | 34,279  | 35,042   | 34,818   | 35,465  | 35,766   | 35,402 | 36,178 | 35,848 | 35,467 | 35,815 |
| 1965                    | 35,634               | 35,433    | 36,002  | 36,388   | 36,166   | 36,584  | 36,292   | 36,599 | 37,323 | 37,166 | 36,987 | 37,552 |
| 1966                    | 37,450               | 37,382    | 37,861  | 36,815   | 36,975   | 37,392  | 36,072   | 34,852 | 36,911 | 35,428 | 35,129 | 34,068 |
| 1967                    | 35,189               | 34,098    | 36,013  | 34,882   | 35,678   | 34,075  | 35,133   | 34,647 | 32,988 | 33,545 | 33,508 | 32,621 |
| 1968                    | 32,675               | 32,336    | 31,566  | 31,842   | 31,095   | 31,256  | 31,100   | 31,809 | 31,174 | 31,897 | 31,642 | 31,646 |
| 1969                    | 31,029               | 31,872    | 31,514  | 31,230   | 30,831   | 30,811  | 30,018   | 29,880 | 30,360 | 29,614 | 28,658 | 32,359 |
| 1970                    | 29,339               | 30,553    | 30,794  | 30,936   | 30,961   | 31,280  | 31,836   | 31,246 | 31,386 | 31,475 | 31,263 | 31,315 |
| 1971                    | 31,578               | 31,037    | 30,853  | 31,010   | 31,049   | 30,689  | 31,041   | 30,972 | 30,533 | 30,506 | 30,293 | 29,939 |
| 1972 <sup>2/</sup>      | 29,143               | 28,810    | 28,877  | 28,598   | 29,014   | 29,023  | 28,549   | 28,833 | 28,333 | 28,184 | 28,210 | 27,800 |
| 1973 <sup>2/</sup>      | 28,120               | 27,382    | 27,520  | 27,274   | 27,152   | 27,655  | 28,335   |        |        |        |        |        |

<sup>1/</sup> The average monthly rate of consumption per working day before 1944 was computed by adjusting the number of working days for holidays. The series presented herein uses 5 working days to each week. The average daily rate of consumption before 1944 is not comparable to the series shown herein and therefore is not published. <sup>2/</sup> Preliminary.

Table 12. Upland cotton: 1/ Daily rate of mill consumption, unadjusted and seasonally adjusted, 1948 to date

| Year beginning August 1 | August     |          | September  |          | October    |          | November   |          | December   |          | January    |          |
|-------------------------|------------|----------|------------|----------|------------|----------|------------|----------|------------|----------|------------|----------|
|                         | Unadjusted | Adjusted | Unadjusted | Adjusted | Unadjusted | Adjusted | Unadjusted | Adjusted | Unadjusted | Adjusted | Unadjusted | Adjusted |
| Sales 2/                |            |          |            |          |            |          |            |          |            |          |            |          |
| 1948                    | 21,635     | 23,397   | 22,252     | 24,735   | 22,695     | 21,079   | 20,772     | 29,875   | 29,009     | 29,753   | 30,288     | 28,846   |
| 1949                    | 24,577     | 29,059   | 31,226     | 31,921   | 34,108     | 37,577   | 34,602     | 33,562   | 32,870     | 33,217   | 35,960     | 34,346   |
| 1950                    | 30,247     | 39,743   | 48,276     | 47,948   | 41,249     | 39,576   | 39,923     | 36,648   | 36,523     | 39,950   | 41,261     | 39,484   |
| 1951                    | 27,577     | 37,528   | 35,281     | 35,281   | 35,691     | 34,639   | 36,241     | 35,023   | 33,306     | 34,730   | 36,602     | 35,093   |
| 1952                    | 26,407     | 36,616   | 34,345     | 34,496   | 34,128     | 37,532   | 37,352     | 36,124   | 34,192     | 35,916   | 35,730     | 34,224   |
| 1953                    | 25,226     | 35,322   | 34,496     | 34,655   | 34,415     | 33,252   | 33,636     | 32,624   | 29,919     | 31,560   | 33,486     | 32,105   |
| 1954                    | 22,125     | 32,254   | 31,214     | 31,277   | 31,521     | 24,747   | 23,675     | 23,410   | 31,657     | 33,404   | 35,320     | 33,264   |
| 1955                    | 24,512     | 31,451   | 31,452     | 31,452   | 31,379     | 34,437   | 36,596     | 35,027   | 33,610     | 35,642   | 37,005     | 35,548   |
| 1956                    | 23,124     | 31,061   | 31,576     | 31,576   | 31,576     | 34,476   | 34,385     | 32,667   | 31,128     | 33,150   | 33,302     | 31,990   |
| 1957                    | 27,466     | 31,126   | 32,557     | 32,557   | 32,557     | 32,557   | 32,557     | 32,557   | 31,128     | 33,150   | 33,302     | 31,990   |
| 1958                    | 21,471     | 31,723   | 31,116     | 31,116   | 31,116     | 31,116   | 31,116     | 31,116   | 31,116     | 31,116   | 31,116     | 31,116   |
| 1959                    | 25,124     | 31,741   | 31,741     | 31,741   | 31,741     | 31,741   | 31,741     | 31,741   | 31,741     | 31,741   | 31,741     | 31,741   |
| 1960                    | 21,777     | 30,749   | 31,337     | 31,337   | 31,337     | 31,337   | 31,337     | 31,337   | 31,337     | 31,337   | 31,337     | 31,337   |
| 1961                    | 22,471     | 31,566   | 31,566     | 31,566   | 31,566     | 31,566   | 31,566     | 31,566   | 31,566     | 31,566   | 31,566     | 31,566   |
| 1962                    | 24,211     | 31,602   | 31,602     | 31,602   | 31,602     | 31,602   | 31,602     | 31,602   | 31,602     | 31,602   | 31,602     | 31,602   |
| 1963                    | 21,700     | 31,594   | 31,594     | 31,594   | 31,594     | 31,594   | 31,594     | 31,594   | 31,594     | 31,594   | 31,594     | 31,594   |
| 1964                    | 25,222     | 31,970   | 31,970     | 31,970   | 31,970     | 31,970   | 31,970     | 31,970   | 31,970     | 31,970   | 31,970     | 31,970   |
| 1965                    | 26,079     | 35,062   | 34,842     | 34,842   | 34,842     | 34,842   | 34,842     | 34,842   | 34,842     | 34,842   | 34,842     | 34,842   |
| 1966                    | 27,941     | 35,205   | 35,205     | 35,205   | 35,205     | 35,205   | 35,205     | 35,205   | 35,205     | 35,205   | 35,205     | 35,205   |
| 1967                    | 25,528     | 35,720   | 35,720     | 35,720   | 35,720     | 35,720   | 35,720     | 35,720   | 35,720     | 35,720   | 35,720     | 35,720   |
| 1968                    | 24,700     | 32,122   | 31,662     | 31,837   | 31,837     | 31,837   | 31,837     | 31,837   | 31,837     | 31,837   | 31,837     | 31,837   |
| 1969                    | 30,997     | 31,569   | 31,569     | 31,381   | 31,381     | 31,381   | 31,381     | 31,381   | 31,381     | 31,381   | 31,381     | 31,381   |
| 1970                    | 29,271     | 28,923   | 30,058     | 30,189   | 30,189     | 31,262   | 30,440     | 31,851   | 30,804     | 28,314   | 30,445     | 30,442   |
| 1971                    | 31,435     | 31,245   | 30,607     | 30,691   | 30,691     | 31,256   | 30,464     | 31,623   | 30,554     | 28,537   | 30,554     | 30,926   |
| 1972                    | 28,971     | 28,744   | 28,212     | 28,411   | 28,411     | 29,250   | 28,509     | 31,702   | 30,630     | 28,692   | 31,195     | 30,316   |
| 1973 1/                 | 27,965     | 27,743   | 26,817     | 27,033   | 27,033     | 27,875   | 27,169     | 27,852   | 26,962     | 25,167   | 26,859     | 28,623   |
| Sales 2/                |            |          |            |          |            |          |            |          |            |          |            |          |
| Sales 2/                |            |          |            |          |            |          |            |          |            |          |            |          |
| 1948                    | 31,635     | 29,292   | 29,593     | 29,368   | 24,263     | 28,263   | 26,097     | 26,071   | 26,968     | 27,706   | 21,392     | 26,874   |
| 1949                    | 26,146     | 33,715   | 35,528     | 33,561   | 35,064     | 35,123   | 35,836     | 35,332   | 33,217     | 34,139   | 29,545     | 37,525   |
| 1950                    | 44,294     | 41,021   | 44,447     | 42,058   | 38,809     | 39,926   | 41,023     | 40,050   | 40,303     | 41,375   | 30,363     | 37,059   |
| 1951                    | 33,162     | 35,472   | 36,456     | 34,456   | 33,687     | 33,721   | 31,097     | 33,050   | 33,498     | 34,352   | 27,699     | 34,366   |
| 1952                    | 37,861     | 35,751   | 38,016     | 36,103   | 35,952     | 35,909   | 36,957     | 36,591   | 36,588     | 37,526   | 29,333     | 36,214   |
| 1953                    | 33,922     | 31,963   | 33,399     | 31,009   | 32,627     | 32,422   | 32,422     | 32,720   | 34,289     | 34,289   | 29,333     | 36,214   |
| 1954                    | 35,526     | 33,556   | 35,246     | 33,778   | 34,369     | 34,071   | 34,774     | 34,264   | 34,264     | 34,264   | 26,783     | 33,025   |
| 1955                    | 37,462     | 35,543   | 36,159     | 34,702   | 35,610     | 35,163   | 35,159     | 34,668   | 34,668     | 34,668   | 27,960     | 34,476   |
| 1956                    | 33,060     | 32,291   | 34,778     | 32,810   | 31,945     | 31,818   | 33,062     | 32,522   | 31,949     | 32,502   | 27,018     | 33,356   |
| 1957                    | 31,564     | 29,147   | 31,088     | 30,095   | 28,437     | 28,722   | 29,621     | 29,020   | 32,020     | 32,376   | 25,288     | 31,143   |
| 1958                    | 34,407     | 33,020   | 34,103     | 33,110   | 35,422     | 35,211   | 34,702     | 33,022   | 29,397     | 29,456   | 24,888     | 29,801   |
| 1959                    | 35,925     | 34,677   | 34,930     | 34,012   | 34,804     | 34,528   | 34,859     | 33,826   | 32,456     | 32,332   | 32,032     | 30,063   |
| 1960                    | 31,301     | 30,330   | 31,224     | 30,473   | 31,699     | 31,385   | 32,707     | 31,662   | 33,401     | 33,401   | 27,590     | 33,483   |
| 1961                    | 35,390     | 34,132   | 35,846     | 34,924   | 34,014     | 33,611   | 34,965     | 33,717   | 32,204     | 31,776   | 26,342     | 31,776   |
| 1962                    | 32,105     | 31,109   | 32,621     | 31,702   | 31,702     | 31,347   | 34,067     | 32,820   | 32,602     | 33,639   | 27,018     | 32,596   |
| 1963                    | 33,699     | 32,622   | 33,139     | 32,174   | 32,748     | 32,296   | 33,797     | 32,591   | 33,623     | 33,959   | 26,918     | 32,353   |
| 1964                    | 36,216     | 35,185   | 35,925     | 34,811   | 36,087     | 35,554   | 36,474     | 35,241   | 35,159     | 35,159   | 29,218     | 35,118   |
| 1965                    | 37,079     | 35,756   | 37,320     | 36,058   | 37,356     | 36,804   | 37,921     | 36,674   | 36,903     | 36,903   | 29,248     | 35,156   |
| 1966                    | 36,926     | 35,565   | 36,717     | 36,281   | 36,372     | 36,034   | 36,034     | 34,849   | 36,501     | 34,611   | 30,661     | 37,030   |
| 1967                    | 35,922     | 34,621   | 35,554     | 34,154   | 33,079     | 32,494   | 34,035     | 33,012   | 33,559     | 33,096   | 27,743     | 33,632   |
| 1968                    | 31,848     | 30,623   | 32,646     | 31,243   | 30,751     | 30,393   | 31,480     | 31,721   | 31,191     | 31,191   | 29,581     | 31,158   |
| 1969                    | 30,874     | 29,601   | 30,724     | 29,429   | 30,330     | 29,882   | 30,022     | 29,176   | 28,817     | 28,817   | 26,274     | 31,964   |
| 1970                    | 32,824     | 31,450   | 32,189     | 30,862   | 31,450     | 31,016   | 31,069     | 31,069   | 31,502     | 30,915   | 29,497     | 30,943   |
| 1971                    | 32,071     | 30,650   | 31,969     | 30,680   | 30,656     | 30,203   | 30,985     | 30,170   | 29,941     | 29,941   | 28,369     | 29,574   |
| 1972                    | 29,488     | 28,218   | 29,699     | 28,502   | 28,393     | 27,973   | 28,558     | 27,807   | 28,378     | 27,849   | 22,633     | 27,431   |

1/ Other than extra-long staple cotton. 2/ Running sales. 3/ Preliminary.

Current Industrial Reports, Bureau of the Census.



Table 109.--Extra-long staple cotton: 1/ Daily rate of mill consumption, unadjusted and seasonally adjusted, 1948 to date

| Year beginning August 1 | August     |            | September  |            | October    |            | November   |            | December   |            | January    |          |
|-------------------------|------------|------------|------------|------------|------------|------------|------------|------------|------------|------------|------------|----------|
|                         | Unadjusted | Adjusted   | Unadjusted | Adjusted   | Unadjusted | Adjusted   | Unadjusted | Adjusted   | Unadjusted | Adjusted   | Unadjusted | Adjusted |
| Rates 2'                |            |            |            |            |            |            |            |            |            |            |            |          |
| 1948                    | 500        | 509        | 520        | 519        | 472        | 452        | 405        | 405        | 359        | 359        | 362        | 342      |
| 1949                    | 299        | 304        | 374        | 372        | 446        | 428        | 499        | 499        | 486        | 488        | 527        | 495      |
| 1950                    | 579        | 582        | 556        | 553        | 590        | 572        | 582        | 580        | 600        | 605        | 630        | 586      |
| 1951                    | 424        | 420        | 398        | 395        | 349        | 340        | 315        | 313        | 284        | 290        | 326        | 302      |
| 1952                    | 310        | 306        | 332        | 330        | 349        | 342        | 408        | 403        | 372        | 384        | 377        | 348      |
| 1953                    | 464        | 457        | 483        | 482        | 410        | 401        | 413        | 406        | 351        | 367        | 438        | 409      |
| 1954                    | 383        | 379        | 384        | 385        | 426        | 414        | 422        | 414        | 407        | 430        | 481        | 454      |
| 1955                    | 426        | 423        | 438        | 442        | 474        | 456        | 482        | 472        | 476        | 509        | 509        | 490      |
| 1956                    | 448        | 448        | 419        | 423        | 446        | 426        | 418        | 411        | 389        | 422        | 397        | 388      |
| 1957                    | 410        | 408        | 405        | 409        | 418        | 402        | 397        | 398        | 341        | 374        | 391        | 388      |
| 1958                    | 355        | 350        | 382        | 384        | 404        | 383        | 408        | 406        | 353        | 392        | 398        | 397      |
| 1959                    | 517        | 506        | 484        | 484        | 526        | 500        | 487        | 488        | 459        | 515        | 542        | 543      |
| 1960                    | 592        | 578        | 546        | 545        | 610        | 585        | 536        | 538        | 489        | 549        | 545        | 544      |
| 1961                    | 596        | 581        | 662        | 662        | 676        | 654        | 664        | 665        | 608        | 682        | 663        | 663      |
| 1962                    | 653        | 641        | 649        | 648        | 634        | 621        | 634        | 630        | 551        | 617        | 631        | 630      |
| 1963                    | 557        | 549        | 545        | 544        | 549        | 542        | 561        | 553        | 477        | 534        | 589        | 585      |
| 1964                    | 587        | 584        | 552        | 554        | 558        | 554        | 574        | 562        | 519        | 576        | 574        | 566      |
| 1965                    | 575        | 572        | 589        | 595        | 581        | 597        | 583        | 583        | 487        | 535        | 556        | 544      |
| 1966                    | 543        | 545        | 516        | 523        | 534        | 529        | 509        | 496        | 482        | 527        | 552        | 536      |
| 1967                    | 457        | 459        | 421        | 427        | 468        | 461        | 574        | 559        | 482        | 510        | 494        | 481      |
| 1968                    | 530        | 538        | 512        | 524        | 516        | 510        | 543        | 517        | 462        | 506        | 525        | 510      |
| 1969                    | 435        | 443        | 458        | 471        | 483        | 476        | 441        | 416        | 359        | 393        | 411        | 397      |
| 1970                    | 391        | 401        | 362        | 373        | 363        | 355        | 427        | 400        | 350        | 384        | 395        | 382      |
| 1971                    | 336        | 345        | 344        | 355        | 399        | 390        | 393        | 367        | 370        | 406        | 384        | 371      |
| 1972                    | 373        | 385        | 368        | 382        | 378        | 369        | 367        | 367        | 347        | 379        | 400        | 393      |
| 1973 3/                 | 366        | 377        | 336        | 349        | 359        | 351        | 336        | 312        | 268        | 293        | 355        | 343      |
| Rates 2/                |            |            |            |            |            |            |            |            |            |            |            |          |
| February                |            | March      |            | April      |            | May        |            | June       |            | July       |            |          |
| Unadjusted              | Adjusted   | Unadjusted | Adjusted   | Unadjusted | Adjusted   | Unadjusted | Adjusted   | Unadjusted | Adjusted   | Unadjusted | Adjusted   |          |
| Rates 2/                |            |            |            |            |            |            |            |            |            |            |            |          |
| 1948                    | 374        | 344        | 382        | 356        | 338        | 340        | 280        | 286        | 345        | 340        | 247        | 336      |
| 1949                    | 528        | 485        | 497        | 464        | 475        | 481        | 503        | 498        | 457        | 452        | 399        | 540      |
| 1950                    | 656        | 603        | 655        | 615        | 600        | 614        | 615        | 609        | 555        | 552        | 360        | 481      |
| 1951                    | 314        | 289        | 267        | 251        | 235        | 241        | 250        | 248        | 241        | 240        | 206        | 272      |
| 1952                    | 444        | 408        | 458        | 432        | 417        | 427        | 446        | 441        | 455        | 455        | 350        | 456      |
| 1953                    | 375        | 345        | 365        | 345        | 330        | 342        | 343        | 336        | 362        | 363        | 295        | 381      |
| 1954                    | 494        | 455        | 483        | 459        | 451        | 452        | 428        | 413        | 441        | 441        | 333        | 428      |
| 1955                    | 539        | 499        | 487        | 464        | 487        | 481        | 507        | 481        | 443        | 440        | 356        | 458      |
| 1956                    | 436        | 406        | 438        | 420        | 444        | 434        | 470        | 438        | 422        | 428        | 304        | 390      |
| 1957                    | 410        | 386        | 395        | 381        | 361        | 349        | 392        | 361        | 374        | 366        | 270        | 344      |
| 1958                    | 429        | 408        | 449        | 435        | 480        | 464        | 466        | 427        | 441        | 429        | 462        | 581      |
| 1959                    | 554        | 530        | 540        | 522        | 564        | 542        | 617        | 568        | 588        | 570        | 464        | 576      |
| 1960                    | 583        | 574        | 555        | 557        | 602        | 579        | 639        | 592        | 602        | 585        | 500        | 612      |
| 1961                    | 662        | 631        | 702        | 675        | 688        | 660        | 704        | 657        | 680        | 665        | 511        | 616      |
| 1962                    | 675        | 641        | 636        | 631        | 631        | 606        | 620        | 585        | 598        | 590        | 466        | 555      |
| 1963                    | 556        | 528        | 535        | 505        | 534        | 511        | 550        | 525        | 520        | 514        | 479        | 566      |
| 1964                    | 612        | 581        | 629        | 592        | 648        | 624        | 607        | 607        | 620        | 614        | 524        | 619      |
| 1965                    | 563        | 536        | 576        | 541        | 532        | 519        | 535        | 492        | 493        | 486        | 439        | 522      |
| 1966                    | 532        | 507        | 510        | 476        | 543        | 539        | 609        | 579        | 529        | 518        | 362        | 456      |
| 1967                    | 531        | 508        | 514        | 472        | 470        | 473        | 550        | 522        | 518        | 497        | 409        | 502      |
| 1968                    | 496        | 475        | 531        | 487        | 439        | 429        | 407        | 431        | 466        | 466        | 369        | 460      |
| 1969                    | 435        | 415        | 471        | 431        | 485        | 497        | 451        | 431        | 386        | 362        | 325        | 408      |
| 1970                    | 403        | 385        | 401        | 387        | 375        | 385        | 386        | 372        | 386        | 363        | 275        | 345      |
| 1971                    | 367        | 351        | 335        | 306        | 335        | 343        | 345        | 334        | 389        | 363        | 301        | 379      |
| 1972                    | 346        | 331        | 362        | 331        | 352        | 360        | 389        | 377        | 387        | 361        | 291        | 366      |

1/ Includes American Pima (American-Egyptian prior to July 1, 1970) and foreign-grown cotton. 2/ Running bales. 3/ Preliminary.

Table 11C.--Man-made staple fibers: Rayon and acetate, daily rate of mill consumption on cotton-system spinning spindles, unadjusted and seasonally adjusted, 1954 to date

| Year beginning August 1 | August       |           | September   |           | October     |           | November    |           | December    |           | January     |           |
|-------------------------|--------------|-----------|-------------|-----------|-------------|-----------|-------------|-----------|-------------|-----------|-------------|-----------|
|                         | Unad-justed  | Ad-justed | Unad-justed | Ad-justed | Unad-justed | Ad-justed | Unad-justed | Ad-justed | Unad-justed | Ad-justed | Unad-justed | Ad-justed |
|                         | 1,000 pounds |           |             |           |             |           |             |           |             |           |             |           |
| 1954                    | 1/           | 1/        | 1,226       | 1,269     | 1,476       | 1,370     | 1,510       | 1,418     | 1,386       | 1,467     | 1,671       | 1,599     |
| 1955                    | 1,709        | 1,587     | 1,534       | 1,500     | 1,742       | 1,614     | 1,723       | 1,661     | 1,633       | 1,732     | 1,645       | 1,614     |
| 1956                    | 1,546        | 1,437     | 1,243       | 1,243     | 1,522       | 1,406     | 1,492       | 1,349     | 1,370       | 1,459     | 1,469       | 1,426     |
| 1957                    | 1,566        | 1,453     | 1,475       | 1,474     | 1,513       | 1,404     | 1,517       | 1,415     | 1,280       | 1,369     | 1,404       | 1,355     |
| 1958                    | 1,597        | 1,482     | 1,505       | 1,493     | 1,685       | 1,559     | 1,731       | 1,627     | 1,432       | 1,543     | 1,709       | 1,663     |
| 1959                    | 1,619        | 1,505     | 1,436       | 1,425     | 1,621       | 1,502     | 1,547       | 1,458     | 1,352       | 1,463     | 1,520       | 1,500     |
| 1960                    | 1,538        | 1,440     | 1,254       | 1,254     | 1,464       | 1,371     | 1,424       | 1,348     | 1,218       | 1,318     | 1,227       | 1,286     |
| 1961                    | 1,735        | 1,637     | 1,495       | 1,633     | 1,812       | 1,713     | 1,780       | 1,692     | 1,667       | 1,800     | 1,797       | 1,810     |
| 1962                    | 2,029        | 1,898     | 2,017       | 2,011     | 2,120       | 2,019     | 2,203       | 2,092     | 1,970       | 2,112     | 2,087       | 2,106     |
| 1963                    | 2,399        | 2,302     | 2,400       | 2,394     | 2,455       | 2,361     | 2,574       | 2,447     | 2,297       | 2,465     | 2,411       | 2,423     |
| 1964                    | 2,662        | 2,569     | 2,570       | 2,555     | 2,635       | 2,512     | 2,644       | 2,509     | 2,320       | 2,484     | 2,570       | 2,570     |
| 1965                    | 2,338        | 2,261     | 2,432       | 2,405     | 2,513       | 2,420     | 2,523       | 2,395     | 2,387       | 2,553     | 2,436       | 2,419     |
| 1966                    | 2,466        | 2,390     | 2,537       | 2,366     | 2,422       | 2,335     | 2,464       | 2,336     | 2,112       | 2,263     | 2,284       | 2,259     |
| 1967                    | 2,330        | 2,165     | 2,119       | 2,082     | 2,321       | 2,223     | 2,322       | 2,243     | 2,142       | 2,250     | 2,285       | 2,256     |
| 1968                    | 2,749        | 2,672     | 2,723       | 2,736     | 2,766       | 2,634     | 2,815       | 2,678     | 2,559       | 2,761     | 2,809       | 2,787     |
| 1969                    | 2,528        | 2,522     | 2,597       | 2,597     | 2,632       | 2,508     | 2,592       | 2,444     | 2,398       | 2,268     | 2,295       | 2,282     |
| 1970                    | 2,027        | 1,997     | 1,946       | 1,915     | 2,013       | 1,904     | 2,006       | 1,929     | 1,805       | 1,959     | 1,932       | 1,920     |
| 1971                    | 2,005        | 1,989     | 2,013       | 1,987     | 2,163       | 2,049     | 2,091       | 1,931     | 1,919       | 1,971     | 2,067       | 2,055     |
| 1972                    | 1,969        | 1,957     | 2,017       | 1,994     | 2,144       | 2,029     | 2,095       | 2,026     | 1,957       | 2,120     | 2,214       | 2,199     |
| 1973 2/                 | 2,089        | 2,079     | 2,215       | 2,202     | 2,148       | 2,026     | 2,251       | 2,177     | 2,024       | 2,193     | 2,174       | 2,159     |
|                         | February     |           | March       |           | April       |           | May         |           | June        |           | July        |           |
|                         | Unad-justed  | Ad-justed | Unad-justed | Ad-justed | Unad-justed | Ad-justed | Unad-justed | Ad-justed | Unad-justed | Ad-justed | Unad-justed | Ad-justed |
|                         | 1,000 pounds |           |             |           |             |           |             |           |             |           |             |           |
| 1954                    | 1,633        | 1,636     | 1,626       | 1,671     | 1,701       | 1,770     | 1,583       | 1,599     | 1,534       | 1,648     | 1,491       | 1,675     |
| 1955                    | 1,607        | 1,565     | 1,457       | 1,491     | 1,484       | 1,533     | 1,528       | 1,528     | 1,350       | 1,447     | 1,276       | 1,432     |
| 1956                    | 1,490        | 1,442     | 1,434       | 1,474     | 1,344       | 1,334     | 1,447       | 1,457     | 1,342       | 1,431     | 1,286       | 1,443     |
| 1957                    | 1,374        | 1,344     | 1,344       | 1,425     | 1,299       | 1,257     | 1,315       | 1,319     | 1,323       | 1,399     | 1,228       | 1,375     |
| 1958                    | 1,672        | 1,639     | 1,576       | 1,620     | 1,629       | 1,710     | 1,660       | 1,660     | 1,523       | 1,602     | 1,466       | 1,643     |
| 1959                    | 1,506        | 1,478     | 1,401       | 1,427     | 1,433       | 1,439     | 1,424       | 1,418     | 1,359       | 1,401     | 1,267       | 1,422     |
| 1960                    | 1,314        | 1,236     | 1,273       | 1,320     | 1,433       | 1,435     | 1,505       | 1,495     | 1,511       | 1,511     | 1,396       | 1,576     |
| 1961                    | 1,858        | 1,811     | 1,922       | 1,925     | 1,830       | 1,873     | 1,870       | 1,844     | 1,852       | 1,539     | 1,535       | 1,752     |
| 1962                    | 2,256        | 2,146     | 2,222       | 2,252     | 2,196       | 2,189     | 2,330       | 2,298     | 2,365       | 2,367     | 2,010       | 2,332     |
| 1963                    | 2,609        | 2,511     | 2,572       | 2,512     | 2,541       | 2,538     | 2,542       | 2,504     | 2,544       | 2,534     | 2,179       | 2,576     |
| 1964                    | 2,581        | 2,465     | 2,539       | 2,465     | 2,496       | 2,501     | 2,503       | 2,464     | 2,432       | 2,421     | 2,034       | 2,454     |
| 1965                    | 2,291        | 2,275     | 2,325       | 2,315     | 2,590       | 2,600     | 2,523       | 2,481     | 2,462       | 2,451     | 1,964       | 2,413     |
| 1966                    | 2,312        | 2,141     | 2,052       | 1,985     | 2,062       | 2,031     | 2,042       | 1,994     | 2,073       | 2,061     | 1,593       | 1,984     |
| 1967                    | 2,461        | 2,340     | 2,474       | 2,392     | 2,252       | 2,295     | 2,599       | 2,531     | 2,622       | 2,606     | 2,052       | 2,575     |
| 1968                    | 2,723        | 2,749     | 2,761       | 2,767     | 2,779       | 2,703     | 2,662       | 2,662     | 2,669       | 2,650     | 2,158       | 2,681     |
| 1969                    | 2,167        | 2,069     | 2,206       | 2,119     | 2,257       | 2,133     | 2,100       | 2,029     | 1,967       | 1,951     | 1,678       | 2,074     |
| 1970                    | 1,955        | 1,913     | 2,013       | 1,964     | 1,964       | 1,964     | 2,000       | 1,927     | 2,016       | 1,998     | 1,617       | 1,991     |
| 1971                    | 2,219        | 2,137     | 2,186       | 2,120     | 2,151       | 2,093     | 2,195       | 2,115     | 2,094       | 2,073     | 1,640       | 2,015     |
| 1972                    | 2,107        | 2,078     | 2,152       | 2,081     | 2,070       | 2,037     | 2,175       | 2,093     | 2,167       | 2,146     | 1,687       | 2,072     |

1/ Not available. 2/ Preliminary

Current Industrial Reports, Bureau of the Census.

Table 111.--Man-made staple fibers: Non-cellulosic, 1/ daily rate of mill consumption on cotton-system spinning spindles, unadjusted and seasonally adjusted, 1954 to date

| Year<br>beginning<br>August 1 | August     |          | September  |          | October    |          | November   |          | December   |          | January    |          |
|-------------------------------|------------|----------|------------|----------|------------|----------|------------|----------|------------|----------|------------|----------|
|                               | Unadjusted | Adjusted | Unadjusted | Adjusted | Unadjusted | Adjusted | Unadjusted | Adjusted | Unadjusted | Adjusted | Unadjusted | Adjusted |
| 1,000 pounds                  |            |          |            |          |            |          |            |          |            |          |            |          |
| 1954                          | 2/         | 2/       | 251        | 253      | 282        | 254      | 286        | 281      | 265        | 300      | 336        | 336      |
| 1955                          | 262        | 238      | 249        | 248      | 277        | 246      | 260        | 254      | 212        | 243      | 249        | 249      |
| 1956                          | 294        | 268      | 257        | 254      | 314        | 279      | 271        | 266      | 257        | 294      | 279        | 282      |
| 1957                          | 359        | 328      | 322        | 317      | 334        | 300      | 299        | 295      | 241        | 276      | 290        | 296      |
| 1958                          | 276        | 254      | 286        | 281      | 326        | 298      | 314        | 314      | 278        | 319      | 321        | 330      |
| 1959                          | 415        | 384      | 418        | 411      | 436        | 407      | 408        | 413      | 362        | 416      | 412        | 426      |
| 1960                          | 433        | 404      | 355        | 351      | 378        | 361      | 366        | 375      | 333        | 383      | 379        | 392      |
| 1961                          | 494        | 462      | 472        | 471      | 531        | 518      | 485        | 500      | 468        | 537      | 510        | 525      |
| 1962                          | 747        | 701      | 751        | 756      | 761        | 752      | 771        | 796      | 713        | 816      | 825        | 844      |
| 1963                          | 1,049      | 991      | 938        | 947      | 961        | 955      | 960        | 988      | 881        | 1,003    | 1,004      | 1,017    |
| 1964                          | 1,248      | 1,191    | 1,232      | 1,243    | 1,222      | 1,211    | 1,235      | 1,264    | 1,112      | 1,259    | 1,279      | 1,283    |
| 1965                          | 1,549      | 1,491    | 1,564      | 1,572    | 1,699      | 1,676    | 1,703      | 1,731    | 1,578      | 1,775    | 1,884      | 1,876    |
| 1966                          | 1,889      | 1,838    | 1,795      | 1,799    | 1,858      | 1,818    | 1,947      | 1,969    | 1,695      | 1,896    | 1,956      | 1,939    |
| 1967                          | 2,238      | 2,190    | 2,310      | 2,303    | 2,534      | 2,467    | 2,388      | 2,402    | 2,251      | 2,504    | 2,603      | 2,580    |
| 1968                          | 3,002      | 2,955    | 3,042      | 3,039    | 3,128      | 3,079    | 3,127      | 3,115    | 2,813      | 3,084    | 3,148      | 3,123    |
| 1969                          | 3,419      | 3,382    | 3,416      | 3,423    | 3,385      | 3,342    | 3,391      | 3,357    | 3,076      | 3,347    | 3,372      | 3,355    |
| 1970                          | 3,314      | 3,291    | 3,243      | 3,263    | 3,373      | 3,336    | 3,447      | 3,399    | 3,187      | 3,442    | 3,496      | 3,486    |
| 1971                          | 3,733      | 3,714    | 3,579      | 3,619    | 3,849      | 3,811    | 4,048      | 3,984    | 3,735      | 4,012    | 4,000      | 3,968    |
| 1972                          | 4,519      | 4,505    | 4,516      | 4,580    | 4,789      | 4,746    | 4,825      | 4,749    | 4,687      | 5,018    | 5,070      | 5,055    |
| 1973 3/                       | 5,248      | 5,232    | 5,169      | 5,248    | 5,255      | 5,213    | 5,294      | 5,211    | 4,710      | 5,037    | 5,014      | 4,999    |
| 1,000 pounds                  |            |          |            |          |            |          |            |          |            |          |            |          |
| February                      |            |          |            |          |            |          |            |          |            |          |            |          |
| March                         |            |          |            |          |            |          |            |          |            |          |            |          |
| April                         |            |          |            |          |            |          |            |          |            |          |            |          |
| May                           |            |          |            |          |            |          |            |          |            |          |            |          |
| June                          |            |          |            |          |            |          |            |          |            |          |            |          |
| July                          |            |          |            |          |            |          |            |          |            |          |            |          |
| 1,000 pounds                  |            |          |            |          |            |          |            |          |            |          |            |          |
| 1954                          | 291        | 297      | 300        | 306      | 281        | 293      | 291        | 285      | 246        | 255      | 327        | 338      |
| 1955                          | 290        | 295      | 238        | 244      | 247        | 257      | 260        | 255      | 236        | 243      | 238        | 246      |
| 1956                          | 293        | 296      | 293        | 301      | 287        | 298      | 303        | 300      | 311        | 316      | 366        | 380      |
| 1957                          | 240        | 242      | 262        | 271      | 240        | 247      | 262        | 254      | 293        | 292      | 244        | 253      |
| 1958                          | 356        | 358      | 324        | 334      | 354        | 361      | 363        | 347      | 353        | 343      | 360        | 374      |
| 1959                          | 414        | 417      | 395        | 403      | 416        | 419      | 450        | 425      | 450        | 429      | 397        | 413      |
| 1960                          | 381        | 384      | 415        | 419      | 438        | 437      | 487        | 454      | 485        | 457      | 447        | 469      |
| 1961                          | 552        | 552      | 601        | 597      | 601        | 593      | 674        | 625      | 703        | 662      | 560        | 594      |
| 1962                          | 894        | 885      | 928        | 909      | 945        | 927      | 1,020      | 945      | 1,076      | 1,021    | 902        | 977      |
| 1963                          | 1,054      | 1,031    | 1,060      | 1,027    | 1,049      | 1,023    | 1,136      | 1,056    | 1,140      | 1,096    | 1,037      | 1,148    |
| 1964                          | 1,369      | 1,329    | 1,373      | 1,320    | 1,431      | 1,393    | 1,431      | 1,381    | 1,424      | 1,384    | 1,287      | 1,461    |
| 1965                          | 1,918      | 1,857    | 1,924      | 1,838    | 1,958      | 1,907    | 1,997      | 1,866    | 1,864      | 1,822    | 1,561      | 1,805    |
| 1966                          | 1,938      | 1,867    | 2,024      | 1,918    | 2,167      | 2,116    | 2,215      | 2,076    | 2,139      | 2,093    | 1,793      | 2,100    |
| 1967                          | 2,758      | 2,685    | 2,961      | 2,796    | 2,821      | 2,768    | 2,935      | 2,751    | 3,008      | 2,937    | 2,478      | 2,926    |
| 1968                          | 3,183      | 3,087    | 3,300      | 3,137    | 3,152      | 3,093    | 3,406      | 3,201    | 3,321      | 3,218    | 2,817      | 3,322    |
| 1969                          | 3,435      | 3,325    | 3,411      | 3,249    | 3,375      | 3,312    | 3,449      | 3,251    | 3,386      | 3,271    | 2,954      | 3,475    |
| 1970                          | 3,679      | 3,558    | 3,726      | 3,562    | 3,723      | 3,646    | 3,919      | 3,704    | 3,874      | 3,739    | 3,089      | 3,621    |
| 1971                          | 4,245      | 4,101    | 4,351      | 4,168    | 4,317      | 4,220    | 4,503      | 4,260    | 4,534      | 4,376    | 3,885      | 4,549    |
| 1972                          | 5,123      | 4,945    | 5,454      | 5,234    | 5,290      | 5,166    | 5,351      | 5,062    | 5,267      | 5,084    | 4,396      | 5,148    |

1/ Includes nylon, acrylic and modacrylic, polyester, and other man-made staple fibers. 2/ Not available. 3/ Preliminary.

Current Industrial Reports, Bureau of the Census.

Table 112.--Number of working days per month in cotton industry,  
United States, by months 1944 to date

| Year | beginning August 1 | August | September | October | November | December | January | February | March | April | May | June | July | Total |
|------|--------------------|--------|-----------|---------|----------|----------|---------|----------|-------|-------|-----|------|------|-------|
|      | NUMBER             |        |           |         |          |          |         |          |       |       |     |      |      |       |
| 1944 | 23                 | 21     | 22        | 22      | 21       | 23       | 20      | 22       | 21    | 23    | 21  | 22   | 22   | 261   |
| 1945 | 23                 | 20     | 23        | 22      | 21       | 23       | 20      | 21       | 22    | 23    | 20  | 23   | 23   | 261   |
| 1946 | 27                 | 21     | 23        | 21      | 22       | 23       | 20      | 21       | 22    | 22    | 21  | 23   | 23   | 261   |
| 1947 | 21                 | 22     | 23        | 20      | 23       | 22       | 20      | 23       | 22    | 21    | 22  | 22   | 22   | 261   |
| 1948 | 22                 | 22     | 21        | 22      | 23       | 22       | 20      | 23       | 21    | 22    | 22  | 21   | 21   | 261   |
| 1949 | 23                 | 22     | 21        | 22      | 22       | 20       | 20      | 25       | 20    | 20    | 25  | 20   | 20   | 260   |
| 1950 | 20                 | 25     | 20        | 25      | 20       | 25       | 20      | 20       | 25    | 20    | 20  | 25   | 25   | 265   |
| 1951 | 20                 | 20     | 25        | 20      | 20       | 25       | 20      | 20       | 25    | 20    | 20  | 25   | 25   | 260   |
| 1952 | 20                 | 20     | 25        | 20      | 20       | 25       | 20      | 20       | 25    | 20    | 20  | 25   | 25   | 260   |
| 1953 | 20                 | 20     | 25        | 20      | 25       | 20       | 20      | 25       | 20    | 20    | 25  | 20   | 25   | 260   |
| 1954 | 20                 | 25     | 20        | 20      | 25       | 20       | 20      | 25       | 20    | 20    | 25  | 20   | 25   | 260   |
| 1955 | 20                 | 25     | 20        | 20      | 25       | 20       | 20      | 25       | 20    | 20    | 25  | 20   | 25   | 260   |
| 1956 | 20                 | 25     | 20        | 25      | 20       | 25       | 20      | 20       | 25    | 20    | 20  | 25   | 25   | 265   |
| 1957 | 20                 | 20     | 25        | 20      | 20       | 25       | 20      | 20       | 25    | 20    | 20  | 25   | 25   | 260   |
| 1958 | 20                 | 20     | 25        | 20      | 25       | 20       | 20      | 25       | 20    | 20    | 25  | 20   | 25   | 260   |
| 1959 | 20                 | 25     | 20        | 20      | 25       | 20       | 20      | 25       | 20    | 20    | 25  | 20   | 20   | 260   |
| 1960 | 20                 | 25     | 20        | 20      | 25       | 20       | 20      | 25       | 20    | 20    | 25  | 20   | 20   | 260   |
| 1961 | 20                 | 25     | 20        | 25      | 20       | 25       | 20      | 20       | 25    | 20    | 20  | 25   | 25   | 265   |
| 1962 | 20                 | 20     | 25        | 20      | 20       | 25       | 20      | 20       | 25    | 20    | 20  | 25   | 25   | 260   |
| 1963 | 20                 | 20     | 25        | 20      | 20       | 25       | 20      | 20       | 25    | 20    | 20  | 25   | 25   | 260   |
| 1964 | 20                 | 20     | 25        | 20      | 25       | 20       | 20      | 25       | 20    | 20    | 25  | 20   | 25   | 260   |
| 1965 | 20                 | 25     | 20        | 20      | 25       | 20       | 20      | 25       | 20    | 20    | 25  | 20   | 25   | 260   |
| 1966 | 20                 | 25     | 20        | 20      | 25       | 20       | 20      | 25       | 20    | 20    | 25  | 20   | 25   | 260   |
| 1967 | 20                 | 25     | 20        | 20      | 25       | 25       | 20      | 20       | 25    | 20    | 20  | 25   | 25   | 265   |
| 1968 | 20                 | 20     | 25        | 20      | 20       | 25       | 20      | 20       | 25    | 20    | 20  | 25   | 25   | 260   |
| 1969 | 20                 | 20     | 25        | 20      | 25       | 20       | 20      | 25       | 20    | 20    | 25  | 20   | 20   | 260   |
| 1970 | 20                 | 25     | 20        | 20      | 25       | 20       | 20      | 25       | 20    | 20    | 25  | 20   | 20   | 260   |
| 1971 | 20                 | 25     | 20        | 20      | 25       | 20       | 20      | 25       | 20    | 20    | 25  | 20   | 20   | 260   |
| 1972 | 20                 | 25     | 20        | 25      | 20       | 25       | 20      | 20       | 25    | 20    | 20  | 25   | 25   | 265   |
| 1973 | 20                 | 20     | 25        | 20      | 20       | 20       | 20      | 20       | 20    | 20    | 20  | 25   | 25   | 260   |

UPDATA 1981

- 137 -

Table 113.—Exports of cotton in 480 pounds net weight bales from United States, by months, August 1920 to date

| Year beginning August 1 | August         | September | October | November | December | January | February | March   | April | May   | June  | July  | Total 1/ |
|-------------------------|----------------|-----------|---------|----------|----------|---------|----------|---------|-------|-------|-------|-------|----------|
|                         | 1,000 bales 2/ |           |         |          |          |         |          |         |       |       |       |       |          |
| 1920                    | 147.9          | 236.8     | 610.0   | 712.9    | 824.6    | 624.7   | 503.6    | 382.9   | 326.5 | 492.2 | 496.7 | 614.5 | 5,973.2  |
| 1921                    | 426.6          | 525.9     | 895.8   | 648.7    | 650.1    | 469.5   | 334.2    | 462.6   | 602.1 | 469.0 | 493.0 | 370.3 | 6,347.7  |
| 1922                    | 275.3          | 380.6     | 835.1   | 889.3    | 627.8    | 487.5   | 368.7    | 322.7   | 264.9 | 163.2 | 220.2 | 171.5 | 5,006.7  |
| 1923                    | 253.2          | 722.4     | 800.4   | 793.8    | 859.8    | 547.4   | 477.3    | 319.4   | 312.9 | 308.8 | 216.7 | 202.4 | 5,814.6  |
| 1924                    | 282.2          | 979.3     | 770.7   | 1,325.0  | 1,077.4  | 1,075.6 | 811.9    | 724.6   | 451.7 | 321.7 | 216.3 | 203.7 | 8,240.1  |
| 1925                    | 323.4          | 775.8     | 1,450.3 | 1,233.2  | 1,500.4  | 753.9   | 559.5    | 523.6   | 516.0 | 420.7 | 345.0 | 361.4 | 8,267.2  |
| 1926                    | 399.3          | 626.1     | 1,431.9 | 1,544.1  | 1,560.1  | 1,106.4 | 1,001.2  | 1,109.0 | 838.4 | 626.7 | 461.0 | 379.5 | 11,899.5 |
| 1927                    | 333.4          | 644.5     | 1,165.0 | 1,024.8  | 773.8    | 741.9   | 652.3    | 621.7   | 488.3 | 605.4 | 459.0 | 347.2 | 7,857.4  |
| 1928                    | 263.5          | 852.7     | 1,300.9 | 1,502.2  | 1,108.6  | 828.2   | 627.0    | 583.2   | 467.6 | 327.1 | 311.8 | 246.0 | 8,418.7  |
| 1929                    | 240.6          | 766.8     | 1,312.5 | 1,103.3  | 955.5    | 763.9   | 423.8    | 505.5   | 365.9 | 218.6 | 194.1 | 184.8 | 7,035.3  |
| 1930                    | 393.8          | 956.9     | 1,052.0 | 970.4    | 814.6    | 556.0   | 452.7    | 635.6   | 412.5 | 351.7 | 266.8 | 270.2 | 7,132.9  |
| 1931                    | 220.8          | 591.3     | 1,127.4 | 1,243.6  | 1,243.6  | 967.6   | 1,021.6  | 982.9   | 578.2 | 525.6 | 382.4 | 474.0 | 9,192.8  |
| 1932                    | 461.0          | 780.1     | 1,065.2 | 1,072.4  | 1,098.1  | 836.7   | 586.2    | 516.0   | 461.7 | 627.6 | 647.5 | 722.7 | 8,895.4  |
| 1933                    | 560.0          | 925.7     | 1,103.7 | 969.8    | 865.6    | 781.6   | 664.5    | 582.8   | 408.5 | 288.4 | 481.8 | 321.2 | 7,964.5  |
| 1934                    | 267.5          | 479.9     | 648.2   | 598.1    | 524.2    | 485.5   | 408.6    | 334.9   | 341.5 | 294.6 | 362.0 | 292.4 | 5,037.3  |
| 1935                    | 253.1          | 515.8     | 751.1   | 1,201.9  | 928.0    | 566.6   | 421.7    | 419.9   | 365.9 | 367.9 | 313.0 | 162.3 | 6,267.3  |
| 1936                    | 192.2          | 595.9     | 900.4   | 722.7    | 623.6    | 564.8   | 508.4    | 488.1   | 388.8 | 337.1 | 237.8 | 128.9 | 5,688.6  |
| 1937                    | 236.5          | 662.3     | 858.0   | 852.0    | 807.0    | 690.5   | 421.6    | 452.4   | 398.3 | 205.2 | 205.8 | 186.7 | 5,976.4  |
| 1938                    | 212.4          | 415.8     | 493.4   | 507.5    | 387.6    | 303.2   | 278.0    | 346.7   | 186.8 | 149.3 | 139.5 | 112.9 | 3,513.1  |
| 1939                    | 227.2          | 692.0     | 933.9   | 610.6    | 849.2    | 1,085.7 | 787.7    | 450.7   | 362.8 | 223.7 | 135.0 | 142.7 | 6,501.2  |
| 1940                    | 69.2           | 96.7      | 206.6   | 153.3    | 117.8    | 59.3    | 71.6     | 103.2   | 77.2  | 77.5  | 77.9  | 63.9  | 1,174.2  |
| 1941                    | 81.4           | 198.1     | 168.5   | 155.4    | 70.6     | 47.4    | 38.4     | 45.8    | 105.9 | 92.9  | 133.7 | 24.2  | 1,162.4  |
| 1942                    | 71.8           | 154.0     | 210.6   | 81.7     | 58.9     | 42.3    | 40.8     | 68.0    | 104.0 | 78.4  | 358.3 | 228.9 | 1,497.8  |
| 1943                    | 314.8          | 138.2     | 116.9   | 62.8     | 72.4     | 68.3    | 41.7     | 41.8    | 92.8  | 58.7  | 43.4  | 94.7  | 1,146.5  |
| 1944                    | 28.7           | 39.7      | 187.2   | 209.2    | 90.0     | 87.1    | 122.1    | 205.9   | 108.9 | 197.4 | 303.3 | 329.6 | 1,909.1  |
| 1945                    | 200.3          | 251.3     | 198.3   | 305.0    | 219.7    | 307.5   | 261.6    | 330.4   | 330.3 | 473.1 | 421.3 | 379.6 | 3,678.3  |
| 1946                    | 424.5          | 248.6     | 107.1   | 468.6    | 375.1    | 300.1   | 398.9    | 395.1   | 285.2 | 254.9 | 311.6 | 85.9  | 3,655.7  |
| 1947                    | 38.8           | 124.6     | 138.4   | 240.4    | 227.3    | 211.4   | 171.3    | 242.2   | 164.2 | 211.4 | 138.7 | 154.9 | 2,025.0  |
| 1948                    | 118.7          | 179.7     | 264.8   | 451.8    | 550.6    | 417.3   | 517.8    | 602.2   | 611.3 | 484.2 | 531.3 | 231.1 | 4,960.9  |
| 1949                    | 172.0          | 222.3     | 436.5   | 453.3    | 687.2    | 553.4   | 678.8    | 705.7   | 486.7 | 558.6 | 770.6 | 279.0 | 6,004.0  |
| 1950                    | 374.1          | 391.7     | 299.0   | 387.0    | 467.3    | 328.4   | 446.7    | 368.1   | 489.2 | 385.2 | 210.9 | 132.5 | 4,280.0  |
| 1951                    | 152.1          | 371.7     | 607.1   | 833.4    | 1,014.7  | 699.5   | 434.6    | 434.6   | 345.4 | 326.2 | 272.5 | 49.2  | 5,711.3  |
| 1952                    | 110.2          | 251.5     | 307.6   | 351.8    | 485.4    | 304.0   | 270.7    | 257.3   | 218.1 | 272.5 | 231.7 | 120.6 | 3,181.2  |
| 1953                    | 201.5          | 210.3     | 229.2   | 254.0    | 390.5    | 307.8   | 400.5    | 445.1   | 438.4 | 347.5 | 452.3 | 237.1 | 3,914.2  |
| 1954                    | 197.7          | 209.0     | 366.4   | 404.1    | 515.1    | 347.5   | 319.4    | 381.9   | 249.0 | 240.3 | 293.3 | 61.5  | 3,585.2  |
| 1955                    | 63.0           | 122.5     | 202.1   | 145.1    | 165.5    | 81.1    | 103.9    | 309.8   | 379.0 | 361.1 | 246.7 | 140.3 | 2,320.0  |
| 1956                    | 440.0          | 526.3     | 623.0   | 556.9    | 975.5    | 819.3   | 841.4    | 822.2   | 628.5 | 693.8 | 552.6 | 437.9 | 7,917.5  |
| 1957                    | 350.6          | 394.5     | 504.2   | 548.0    | 634.3    | 537.1   | 469.3    | 500.4   | 524.0 | 558.0 | 453.2 | 485.8 | 5,959.3  |
| 1958                    | 215.2          | 220.6     | 187.7   | 327.5    | 309.5    | 230.0   | 219.1    | 295.0   | 255.8 | 256.6 | 244.2 | 133.6 | 2,894.7  |
| 1959                    | 100.9          | 236.6     | 403.0   | 670.8    | 745.0    | 1,139.8 | 865.5    | 789.8   | 689.8 | 540.7 | 516.1 | 695.3 | 7,394.3  |
| 1960                    | 116.6          | 200.4     | 454.4   | 749.7    | 1,018.6  | 1,014.2 | 867.6    | 865.6   | 602.0 | 396.3 | 257.6 | 314.8 | 6,857.7  |
| 1961                    | 665.1          | 333.7     | 417.6   | 561.4    | 390.4    | 390.4   | 385.5    | 399.2   | 311.0 | 369.8 | 435.8 | 473.1 | 5,056.0  |
| 1962                    | 143.6          | 167.1     | 160.8   | 305.1    | 394.5    | 215.0   | 537.2    | 450.8   | 306.5 | 318.3 | 247.3 | 183.0 | 3,429.3  |
| 1963                    | 282.9          | 319.8     | 394.9   | 517.4    | 647.3    | 604.4   | 585.9    | 504.2   | 411.9 | 391.4 | 400.4 | 714.9 | 5,776.0  |
| 1964                    | 123.2          | 190.8     | 301.8   | 401.1    | 772.0    | 251.8   | 186.3    | 605.0   | 419.6 | 259.2 | 410.6 | 273.5 | 4,194.9  |
| 1965                    | 120.5          | 232.7     | 314.4   | 382.0    | 460.3    | 286.5   | 262.5    | 244.3   | 183.0 | 221.0 | 181.4 | 147.0 | 3,035.5  |
| 1966                    | 352.8          | 359.4     | 316.1   | 535.7    | 628.2    | 473.0   | 474.0    | 416.1   | 299.4 | 431.9 | 309.3 | 236.0 | 4,831.7  |
| 1967                    | 252.6          | 287.2     | 286.1   | 308.4    | 343.0    | 491.8   | 464.9    | 452.9   | 421.4 | 452.9 | 287.2 | 369.3 | 4,361.3  |
| 1968                    | 219.7          | 269.9     | 156.9   | 192.2    | 285.8    | 56.9    | 57.1     | 134.1   | 589.1 | 376.7 | 200.5 | 285.8 | 2,824.7  |
| 1969                    | 151.7          | 145.9     | 175.0   | 128.2    | 183.0    | 398.0   | 337.6    | 255.6   | 320.5 | 311.0 | 279.8 | 191.3 | 2,877.6  |
| 1970                    | 87.3           | 92.0      | 189.2   | 261.4    | 377.1    | 460.8   | 474.2    | 585.6   | 486.4 | 341.8 | 318.5 | 223.1 | 3,897.4  |
| 1971                    | 169.4          | 325.5     | 203.6   | 282.3    | 435.7    | 354.3   | 425.5    | 458.2   | 289.3 | 171.8 | 151.7 | 115.7 | 3,385.4  |
| 1972 3/                 | 61.3           | 86.2      | 201.6   | 367.5    | 561.7    | 690.3   | 559.9    | 718.0   | 645.9 | 464.8 | 535.8 | 407.6 | 5,300.6  |

1/ Totals were made before data were rounded. 2/ Bales of 480 pounds net weight. Bales of 500 pound gross weight prior to 1949. 3/ Preliminary.

Bureau of the Census.

Table 114.—Exports of cotton in running bales from the United States, by months, 1920 to date

| Year beginning August 1 | August         | September | October | November | December | January | February | March   | April | May   | June  | July  | Total 1/  |
|-------------------------|----------------|-----------|---------|----------|----------|---------|----------|---------|-------|-------|-------|-------|-----------|
|                         | 1,000 bales 2/ |           |         |          |          |         |          |         |       |       |       |       |           |
| 1920                    | 145.0          | 226.6     | 582.0   | 680.8    | 785.4    | 600.1   | 483.7    | 368.3   | 315.2 | 473.0 | 489.2 | 595.3 | 5,744.7   |
| 1921                    | 415.6          | 513.1     | 666.4   | 630.1    | 635.4    | 458.9   | 325.7    | 452.4   | 586.6 | 457.3 | 478.4 | 364.1 | 6,184.1   |
| 1922                    | 268.3          | 365.5     | 797.1   | 855.5    | 605.4    | 470.6   | 354.7    | 309.9   | 257.2 | 157.6 | 212.9 | 167.8 | 4,822.6   |
| 1923                    | 240.6          | 685.7     | 770.4   | 762.2    | 833.9    | 539.6   | 469.9    | 315.1   | 311.2 | 307.1 | 217.6 | 202.6 | 5,655.9   |
| 1924                    | 271.6          | 734.0     | 942.1   | 1,289.2  | 1,053.4  | 1,051.9 | 792.0    | 707.7   | 440.2 | 313.6 | 211.1 | 198.4 | 8,005.2   |
| 1925                    | 313.2          | 750.4     | 1,414.0 | 1,195.6  | 973.8    | 734.6   | 545.3    | 512.0   | 506.2 | 412.1 | 338.5 | 355.7 | 8,051.5   |
| 1926                    | 385.1          | 789.4     | 1,358.9 | 1,474.6  | 1,504.0  | 1,074.4 | 978.7    | 1,084.0 | 824.8 | 612.3 | 468.5 | 371.9 | 10,926.6  |
| 1927                    | 321.9          | 620.3     | 1,113.0 | 984.3    | 744.6    | 712.1   | 626.1    | 596.2   | 467.3 | 578.4 | 446.6 | 331.5 | 7,542.4   |
| 1928                    | 252.6          | 810.0     | 1,240.7 | 1,427.8  | 1,057.1  | 788.6   | 613.4    | 556.0   | 447.8 | 313.0 | 299.1 | 237.5 | 8,043.6   |
| 1929                    | 226.0          | 725.9     | 1,251.3 | 1,048.8  | 910.3    | 728.7   | 402.1    | 477.7   | 349.8 | 208.7 | 185.1 | 175.5 | 6,689.8   |
| 1930                    | 366.0          | 903.0     | 1,004.1 | 907.6    | 765.8    | 532.8   | 433.0    | 605.5   | 391.9 | 335.8 | 255.4 | 259.1 | 6,759.9   |
| 1931                    | 211.0          | 558.2     | 1,014.2 | 1,070.6  | 1,183.1  | 919.8   | 968.3    | 927.1   | 544.6 | 500.9 | 360.2 | 449.5 | 8,707.5   |
| 1932                    | 452.2          | 733.7     | 1,008.0 | 1,012.4  | 1,039.8  | 793.7   | 557.0    | 488.0   | 436.5 | 591.6 | 614.6 | 692.0 | 8,419.4   |
| 1933                    | 530.6          | 869.2     | 1,044.8 | 915.3    | 820.1    | 739.4   | 628.5    | 550.1   | 385.6 | 284.8 | 459.2 | 305.8 | 7,534.3   |
| 1934                    | 252.5          | 453.7     | 615.6   | 572.4    | 584.7    | 465.7   | 317.8    | 323.2   | 278.0 | 345.0 | 279.8 | 279.8 | 4,798.5   |
| 1935                    | 241.5          | 486.8     | 711.7   | 1,134.9  | 886.0    | 542.8   | 405.0    | 404.7   | 352.7 | 351.7 | 297.5 | 156.3 | 5,972.6   |
| 1936                    | 182.5          | 569.6     | 851.7   | 689.8    | 593.9    | 538.3   | 486.4    | 467.7   | 373.2 | 323.7 | 229.6 | 124.3 | 5,440.0   |
| 1937                    | 220.4          | 617.4     | 798.9   | 797.0    | 751.0    | 647.5   | 398.7    | 425.9   | 377.2 | 193.0 | 175.9 | 195.7 | 5,598.4   |
| 1938                    | 200.8          | 388.7     | 464.4   | 480.4    | 368.0    | 289.5   | 263.9    | 330.1   | 178.2 | 142.6 | 113.6 | 106.5 | 3,326.8   |
| 1939                    | 214.5          | 644.3     | 885.2   | 583.6    | 806.7    | 1,035.4 | 746.7    | 426.9   | 340.5 | 212.3 | 129.9 | 136.8 | 6,191.7   |
| 1940                    | 65.4           | 90.6      | 194.7   | 144.7    | 112.6    | 56.2    | 68.6     | 97.3    | 74.0  | 71.6  | 75.2  | 61.1  | 1,111.9   |
| 1941                    | 78.5           | 189.2     | 161.7   | 147.4    | 67.0     | 45.9    | 37.8     | 45.5    | 104.7 | 91.1  | 133.3 | 23.0  | 1,125.1   |
| 1942                    | 70.7           | 154.0     | 209.2   | 80.2     | 57.8     | 41.1    | 40.0     | 66.8    | 102.9 | 77.4  | 354.2 | 225.9 | 1,480.3   |
| 1943                    | 310.5          | 137.5     | 116.0   | 62.2     | 72.6     | 68.6    | 42.6     | 41.5    | 91.2  | 59.1  | 42.7  | 93.7  | 1,138.1   |
| 1944                    | 32.6           | 39.1      | 185.7   | 253.7    | 96.2     | 85.8    | 121.0    | 205.5   | 193.4 | 106.5 | 295.4 | 309.5 | 1,924.4   |
| 1944 3/                 |                |           |         |          |          | 99.8    | 154.0    |         | 214.1 |       |       |       | 2,006.7   |
| 1945                    | 188.2          | 244.3     | 194.6   | 297.0    | 215.2    | 293.2   | 250.5    | 318.9   | 456.7 | 409.9 | 366.5 |       | 3,552.7   |
| 1945 4/                 |                |           |         |          |          |         |          | 338.4   | 479.0 |       |       |       | 3,594.5   |
| 1946                    | 413.4          | 242.2     | 103.8   | 455.3    | 361.4    | 289.7   | 385.0    | 382.9   | 275.1 | 248.5 | 302.8 | 83.9  | 2/3,544.0 |
| 1947                    | 37.1           | 133.1     | 133.1   | 164.6    | 229.6    | 214.1   | 163.5    | 261.2   | 155.1 | 204.8 | 132.9 | 148.6 | 1,968.0   |
| 1948                    | 114.6          | 170.9     | 246.1   | 428.4    | 521.6    | 402.9   | 497.1    | 581.7   | 590.2 | 464.0 | 508.2 | 221.3 | 4,746.9   |
| 1949                    | 167.6          | 211.4     | 415.1   | 433.6    | 656.9    | 529.9   | 654.9    | 685.8   | 469.4 | 539.3 | 740.7 | 266.8 | 5,771.4   |
| 1950                    | 356.1          | 372.5     | 283.8   | 371.9    | 448.5    | 316.6   | 428.6    | 354.3   | 471.1 | 371.4 | 204.0 | 129.1 | 4,108.0   |
| 1951                    | 145.8          | 586.6     | 804.9   | 979.8    | 676.3    | 676.3   | 587.8    | 419.1   | 334.2 | 315.8 | 264.4 | 48.1  | 5,519.0   |
| 1952                    | 106.9          | 240.5     | 296.0   | 337.2    | 466.0    | 291.8   | 259.5    | 246.5   | 208.2 | 260.9 | 220.2 | 114.7 | 3,048.4   |
| 1953                    | 193.3          | 199.8     | 217.3   | 242.8    | 375.0    | 296.7   | 385.4    | 429.7   | 422.0 | 336.1 | 434.9 | 227.9 | 3,761.0   |
| 1954                    | 189.6          | 199.3     | 350.8   | 389.5    | 496.7    | 334.0   | 307.5    | 369.2   | 239.5 | 230.7 | 280.9 | 58.9  | 3,446.7   |
| 1955                    | 60.4           | 116.4     | 191.5   | 137.8    | 158.7    | 77.8    | 99.4     | 294.0   | 361.9 | 344.3 | 237.7 | 134.6 | 2,214.7   |
| 1956                    | 423.3          | 505.0     | 598.2   | 537.7    | 939.1    | 790.7   | 809.3    | 786.7   | 603.1 | 661.9 | 525.1 | 417.6 | 7,597.7   |
| 1957                    | 336.1          | 378.8     | 483.7   | 525.5    | 608.6    | 516.8   | 449.5    | 480.1   | 500.8 | 535.1 | 433.6 | 468.3 | 5,716.9   |
| 1958                    | 208.7          | 211.9     | 181.4   | 313.9    | 297.8    | 222.1   | 210.8    | 284.5   | 245.2 | 248.4 | 235.9 | 128.9 | 2,789.5   |
| 1959                    | 98.4           | 229.7     | 391.9   | 651.3    | 726.2    | 1,108.6 | 839.4    | 767.3   | 668.8 | 423.7 | 501.8 | 675.3 | 7,182.4   |
| 1960                    | 113.4          | 193.0     | 438.7   | 720.2    | 981.5    | 975.6   | 845.1    | 840.6   | 584.7 | 387.3 | 247.9 | 304.3 | 6,632.4   |
| 1961                    | 643.7          | 322.3     | 301.5   | 401.8    | 537.3    | 381.3   | 381.3    | 391.5   | 302.5 | 360.5 | 425.0 | 464.2 | 4,912.9   |
| 1962                    | 139.3          | 163.4     | 156.6   | 298.3    | 382.7    | 211.5   | 222.2    | 439.7   | 299.3 | 310.5 | 244.3 | 183.1 | 3,350.9   |
| 1963                    | 274.2          | 360.9     | 385.9   | 501.4    | 628.3    | 587.1   | 569.7    | 459.7   | 400.2 | 380.6 | 387.4 | 696.8 | 5,662.4   |
| 1964                    | 120.0          | 184.0     | 290.2   | 387.9    | 747.3    | 244.0   | 180.8    | 584.5   | 406.8 | 250.8 | 397.8 | 265.6 | 4,059.6   |
| 1965                    | 117.1          | 226.5     | 304.5   | 370.1    | 446.9    | 277.7   | 254.1    | 235.9   | 176.8 | 214.1 | 176.1 | 142.4 | 2,942.1   |
| 1966                    | 341.1          | 348.1     | 305.8   | 517.7    | 607.4    | 458.0   | 458.2    | 402.4   | 288.2 | 415.1 | 298.9 | 228.1 | 4,668.8   |
| 1967                    | 243.7          | 276.9     | 275.4   | 297.6    | 330.7    | 474.3   | 447.2    | 436.3   | 405.8 | 382.9 | 277.5 | 357.3 | 4,205.6   |
| 1968                    | 213.2          | 261.7     | 152.2   | 185.4    | 275.7    | 54.8    | 55.4     | 130.2   | 367.8 | 363.1 | 193.7 | 278.1 | 2,731.4   |
| 1969                    | 147.2          | 140.7     | 166.5   | 123.1    | 176.1    | 382.3   | 324.6    | 245.5   | 307.6 | 299.4 | 269.4 | 165.8 | 2,768.3   |
| 1970                    | 84.4           | 88.6      | 180.4   | 251.5    | 362.1    | 439.2   | 455.0    | 561.7   | 467.1 | 327.5 | 307.0 | 213.0 | 3,737.4   |
| 1971                    | 162.4          | 310.4     | 195.0   | 272.2    | 416.6    | 337.4   | 402.6    | 436.8   | 275.0 | 163.4 | 147.1 | 110.2 | 3,228.8   |
| 1972 7/                 | 57.9           | 82.1      | 190.7   | 351.9    | 533.9    | 654.0   | 528.2    | 676.6   | 607.3 | 436.8 | 499.6 | 380.7 | 4,999.7   |

1/ Totals were made before figures were rounded to thousands. 2/ Running bales. 3/ War Department shipments to Belgium and France. 4/ War Department shipments to Germany. 5/ Excludes 1,150 bales exported by the War Department. 6/ Includes Army Civilian Supply Exports. 7/ Preliminary.

Table 115.—Imports of foreign growths of cotton into the United States  
by countries of origin, 1920 to 1972 1/

| Year<br>beginning<br>August 1 | United<br>Arab<br>Republic 2/ | India | Pakistan | Peoples<br>Republic<br>of China | Mexico | Brazil | Peru | All<br>other | Total<br>3/ |
|-------------------------------|-------------------------------|-------|----------|---------------------------------|--------|--------|------|--------------|-------------|
|                               | 1,000 bales 4/                |       |          |                                 |        |        |      |              |             |
| 1920                          | 87.2                          | 8.5   | 5/       | 14.7                            | 88.2   | 6/     | 22.6 | 5.2          | 226.3       |
| 1921                          | 233.7                         | 10.3  | 5/       | 15.6                            | 53.6   | 5/     | 38.8 | 11.4         | 363.5       |
| 1922                          | 329.3                         | 22.1  | 5/       | 50.2                            | 45.7   | 5/     | 21.2 | 1.4          | 470.0       |
| 1923                          | 164.2                         | 34.4  | 5/       | 45.1                            | 27.1   | 5/     | 19.9 | 1.6          | 292.3       |
| 1924                          | 190.3                         | 28.1  | 5/       | 33.7                            | 44.4   | 0.2    | 13.4 | 3.2          | 313.3       |
| 1925                          | 238.6                         | 22.1  | 5/       | 22.5                            | 23.6   | 7/     | 16.6 | 2.1          | 325.5       |
| 1926                          | 231.8                         | 18.9  | 5/       | 33.5                            | 93.3   | 7/     | 20.9 | 2.6          | 401.0       |
| 1927                          | 201.9                         | 25.7  | 5/       | 62.9                            | 22.8   | .4     | 23.3 | 1.2          | 338.2       |
| 1928                          | 296.3                         | 54.4  | 5/       | 34.9                            | 52.0   | 0      | 17.4 | 2.8          | 457.8       |
| 1929                          | 215.2                         | 58.4  | 5/       | 44.0                            | 39.3   | 7/     | 19.4 | 1.7          | 378.1       |
| 1930                          | 22.9                          | 34.2  | 5/       | 31.2                            | 15.1   | 0      | 2.4  | 1.7          | 107.5       |
| 1931                          | 81.1                          | 17.5  | 5/       | 7.2                             | 20.6   | 0      | 3.5  | 1.7          | 131.6       |
| 1932                          | 67.8                          | 4.9   | 5/       | 50.8                            | 7/     | 0      | 6.1  | .8           | 130.4       |
| 1933                          | 96.5                          | 26.0  | 5/       | 18.3                            | 2.7    | 0      | 3.6  | 1.0          | 148.1       |
| 1934                          | 71.2                          | 24.9  | 5/       | 3.2                             | 5.1    | .2     | 1.2  | 1.2          | 107.0       |
| 1935                          | 65.6                          | 57.7  | 5/       | 25.9                            | 3.4    | .3     | 1.1  | .8           | 154.8       |
| 1936                          | 75.3                          | 79.1  | 5/       | 51.4                            | 27.4   | 9.7    | 1.7  | 8.7          | 253.0       |
| 1937                          | 43.5                          | 48.0  | 5/       | 16.5                            | 43.6   | .5     | .7   | 6.2          | 159.0       |
| 1938                          | 47.7                          | 49.9  | 5/       | 25.6                            | 21.8   | 1.9    | .5   | 2.4          | 149.8       |
| 1939                          | 67.2                          | 85.1  | 5/       | 0                               | 12.6   | 2.0    | 1.0  | .2           | 168.1       |
| 1940                          | 63.1                          | 104.9 | 5/       | 0                               | 17.8   | 2.1    | 3.9  | 1.1          | 192.9       |
| 1941                          | 83.0                          | 157.8 | 5/       | 0                               | 20.2   | 1.3    | 11.3 | .3           | 273.9       |
| 1942                          | 136.0                         | 14.1  | 5/       | 0                               | 23.4   | 1.0    | 3.8  | .2           | 178.5       |
| 1943                          | 64.0                          | 45.5  | 5/       | 0                               | 19.2   | .7     | 5.7  | 0            | 135.1       |
| 1944                          | 86.5                          | 72.9  | 5/       | 0                               | 23.4   | 0      | 9.9  | .1           | 192.9       |
| 1945                          | 69.9                          | 229.9 | 5/       | 0                               | 20.1   | 1.3    | 27.8 | 7/           | 349.0       |
| 1946                          | 130.5                         | 92.8  | 5/       | 0.2                             | 18.8   | .9     | 39.2 | 1.5          | 284.0       |
| 1947                          | 98.9                          | 82.8  | 16.4     | 0                               | 18.5   | .8     | 23.2 | 2.8          | 243.5       |
| 1948                          | 99.5                          | 33.6  | 14.1     | 0.3                             | 20.6   | .3     | 5.0  | 0            | 173.4       |
| 1949                          | 131.0                         | 77.6  | 6.8      | 0                               | 17.2   | .2     | 20.7 | 0            | 253.5       |
| 1950                          | 109.9                         | 61.5  | 4.7      | 0                               | 7/     | .8     | 10.9 | 1.2          | 189.1       |
| 1951                          | 36.6                          | 12.2  | .4       | 0                               | 20.5   | 0      | 9.5  | .2           | 79.4        |
| 1952                          | 117.5                         | 36.3  | 8.0      | 0                               | 18.7   | 0      | 15.0 | 0            | 195.5       |
| 1953                          | 82.7                          | 17.9  | 14.4     | 0                               | 16.6   | 2.3    | 8.4  | 1.8          | 145.1       |
| 1954                          | 76.6                          | 17.4  | 11.3     | 0                               | 19.8   | 1.3    | 21.8 | 1.6          | 149.8       |
| 1955                          | 62.4                          | 5.8   | 22.8     | 0                               | 21.5   | .6     | 23.5 | .8           | 137.4       |
| 1956                          | 84.8                          | 3.8   | 16.1     | 0                               | 21.9   | 1.9    | 8.1  | .2           | 136.8       |
| 1957                          | 30.3                          | 8.2   | 13.4     | 0                               | 73.7   | 1.2    | 14.4 | .2           | 141.5       |
| 1958                          | 58.6                          | 6.7   | 9.3      | 0                               | 33.5   | 1.3    | 25.9 | 1.8          | 137.0       |
| 1959                          | 68.3                          | 7.9   | 13.5     | 0                               | 29.2   | 1.3    | 14.9 | .4           | 135.5       |
| 1960                          | 68.4                          | 4.1   | 6.3      | 0                               | 8/28.8 | 1.3    | 17.4 | 3.1          | 129.5       |
| 1961                          | 63.0                          | 20.0  | 11.6     | 0                               | 8/29.6 | 1.3    | 22.0 | 5.4          | 152.9       |
| 1962                          | 59.3                          | 12.9  | 5.3      | 0                               | 29.5   | 1.8    | 23.5 | 4.7          | 137.0       |
| 1963                          | 50.7                          | 14.5  | 6.7      | 0                               | 25.0   | 1.2    | 34.5 | 2.0          | 134.8       |
| 1964                          | 75.0                          | 17.4  | 3.0      | 0                               | 8.7    | 0      | 13.3 | .8           | 118.2       |
| 1965                          | 54.4                          | 12.6  | 4.1      | 0                               | 2.4    | 0      | 43.3 | 1.6          | 118.4       |
| 1966                          | 61.2                          | 12.3  | 3.5      | 0                               | 3.4    | 0      | 23.3 | .9           | 104.6       |
| 1967                          | 64.1                          | 10.5  | 4.9      | 0                               | 38.9   | 0      | 23.8 | 6.9          | 149.1       |
| 1968                          | 21.2                          | 10.9  | 6.0      | 0                               | 18.3   | .9     | 8.5  | 1.9          | 67.6        |
| 1969                          | 15.8                          | 9.4   | 1.5      | 0                               | 18.5   | 0      | 6.5  | .2           | 51.9        |
| 1970                          | 18.6                          | 7.2   | 3.2      | 0                               | .6     | 7/     | 6.9  | 0            | 36.7        |
| 1971                          | 23.4                          | 9.3   | 8.9      | 0                               | 18.3   | 2.6    | 6.8  | 2.9          | 72.2        |
| 1972 2/                       | 11.3                          | 5.3   | 9.2      | 0                               | 5.8    | 7/     | 7/   | 2.6          | 34.2        |

1/ Imports for consumption since 1934. 2/ Includes Sudan. 3/ Totals were made before data were rounded. 4/ Bales of 500 pounds. 5/ Included in India. 6/ Included in "all other." 7/ Less than 50 bales. 8/ Does not include picker lap imports reported by the Bureau of the Census as raw cotton. 9/ Preliminary.

Bureau of the Census.

Table 116.—Exports of cotton into the United States, by months, August 1920 to date

| Year<br>Beginning<br>August 1 | August   | September | October | November | December | January | February | March  | April  | May    | June   | July    | Total   |
|-------------------------------|----------|-----------|---------|----------|----------|---------|----------|--------|--------|--------|--------|---------|---------|
|                               | Sales 1/ |           |         |          |          |         |          |        |        |        |        |         |         |
| 1920                          | 23,106   | 18,816    | 13,825  | 22,513   | 25,890   | 24,024  | 28,055   | 27,282 | 18,731 | 10,542 | 10,505 | 3,452   | 226,341 |
| 1921                          | 5,631    | 6,361     | 31,269  | 51,440   | 61,006   | 42,093  | 55,024   | 59,997 | 15,115 | 14,320 | 12,662 | 8,587   | 363,465 |
| 1922                          | 14,678   | 5,022     | 26,816  | 68,547   | 68,547   | 66,329  | 53,219   | 37,271 | 13,367 | 9,597  | 6,356  | 6,597   | 469,994 |
| 1923                          | 3,420    | 6,608     | 7,615   | 16,564   | 35,173   | 47,693  | 48,602   | 49,833 | 40,435 | 16,107 | 13,641 | 6,597   | 292,288 |
| 1924                          | 4,136    | 9,654     | 18,135  | 17,549   | 48,663   | 54,822  | 59,902   | 33,955 | 22,409 | 14,219 | 19,997 | 9,927   | 313,328 |
| 1925                          | 9,266    | 15,121    | 12,402  | 27,007   | 34,374   | 62,061  | 38,354   | 45,726 | 33,348 | 13,625 | 22,137 | 12,090  | 325,531 |
| 1926                          | 13,269   | 10,007    | 30,877  | 41,441   | 39,851   | 56,939  | 39,702   | 41,267 | 38,058 | 21,347 | 37,078 | 31,090  | 400,983 |
| 1927                          | 28,045   | 28,347    | 19,235  | 28,845   | 41,211   | 41,445  | 38,618   | 41,433 | 18,149 | 19,842 | 14,587 | 18,447  | 330,226 |
| 1928                          | 25,258   | 18,508    | 27,840  | 40,291   | 39,630   | 54,939  | 39,625   | 37,124 | 84,621 | 42,486 | 26,113 | 21,369  | 457,804 |
| 1929                          | 24,793   | 23,974    | 19,815  | 35,502   | 36,190   | 51,474  | 23,643   | 28,279 | 67,397 | 53,328 | 9,550  | 4,162   | 378,107 |
| 1930                          | 5,901    | 3,394     | 1,747   | 3,410    | 4,461    | 11,299  | 11,165   | 10,266 | 17,258 | 15,189 | 14,134 | 9,305   | 107,529 |
| 1931                          | 7,236    | 5,425     | 2,637   | 5,966    | 12,705   | 12,718  | 9,244    | 9,959  | 15,720 | 22,664 | 19,011 | 8,264   | 131,569 |
| 1932                          | 7,223    | 6,955     | 4,021   | 8,973    | 10,742   | 21,352  | 15,766   | 13,354 | 7,337  | 14,097 | 11,941 | 11,941  | 130,429 |
| 1933                          | 12,258   | 20,940    | 10,235  | 12,944   | 8,796    | 12,738  | 13,575   | 18,665 | 12,269 | 15,052 | 9,751  | 10,893  | 148,116 |
| 1934 2/                       | 10,682   | 7,870     | 8,255   | 9,982    | 7,683    | 9,982   | 8,137    | 9,917  | 9,060  | 10,423 | 6,403  | 6,768   | 177,031 |
| 1935                          | 8,002    | 6,374     | 7,965   | 7,403    | 12,738   | 13,547  | 17,838   | 15,662 | 12,630 | 19,891 | 12,462 | 20,305  | 154,817 |
| 1936                          | 12,671   | 9,142     | 9,944   | 8,945    | 15,910   | 15,007  | 22,544   | 45,239 | 27,735 | 30,984 | 35,953 | 18,660  | 253,034 |
| 1937                          | 8,458    | 5,042     | 8,744   | 9,115    | 8,638    | 6,490   | 18,797   | 14,360 | 19,142 | 20,098 | 15,184 | 25,047  | 150,015 |
| 1938                          | 18,271   | 10,631    | 10,933  | 14,322   | 11,018   | 12,280  | 8,395    | 9,581  | 12,692 | 13,991 | 11,824 | 11,824  | 149,780 |
| 1939                          | 13,494   | 9,746     | 13,678  | 10,679   | 9,667    | 8,717   | 36,613   | 9,504  | 11,096 | 14,292 | 12,374 | 18,254  | 168,114 |
| 1940                          | 10,153   | 3,992     | 15,726  | 12,025   | 5,906    | 9,624   | 14,210   | 28,184 | 18,846 | 30,853 | 26,108 | 17,243  | 192,871 |
| 1941                          | 45,316   | 26,580    | 34,981  | 22,325   | 39,655   | 23,911  | 20,920   | 6,176  | 27,630 | 8,038  | 11,052 | 7,321   | 273,905 |
| 1942                          | 11,371   | 43,884    | 36,202  | 13,197   | 20,777   | 11,986  | 6,823    | 9,182  | 4,245  | 2,788  | 4,245  | 2,788   | 179,461 |
| 1943                          | 3,113    | 28,024    | 13,263  | 7,005    | 28,691   | 16,505  | 11,574   | 9,480  | 9,680  | 3,344  | 1,356  | 3,095   | 135,126 |
| 1944                          | 2,404    | 42,069    | 10,300  | 2,545    | 4,392    | 11,251  | 3,798    | 12,438 | 19,083 | 61,663 | 12,978 | 9,947   | 192,668 |
| 1945                          | 14,761   | 64,321    | 21,875  | 9,824    | 19,199   | 35,899  | 25,845   | 39,609 | 30,766 | 42,863 | 16,355 | 27,694  | 244,011 |
| 1946                          | 17,822   | 40,613    | 36,050  | 51,005   | 14,569   | 10,499  | 12,083   | 9,898  | 10,730 | 62,089 | 62,089 | 8,163   | 283,998 |
| 1947                          | 4,984    | 42,715    | 97,729  | 10,673   | 15,219   | 9,251   | 19,431   | 10,047 | 14,244 | 7,846  | 3,090  | 8,078   | 243,507 |
| 1948                          | 9,847    | 98,368    | 11,820  | 51       | 5,443    | 9,004   | 8,468    | 7,595  | 4,497  | 3,014  | 4,057  | 11,218  | 173,382 |
| 1949                          | 5,324    | 52,180    | 13,789  | 12,419   | 12,895   | 10,982  | 70,575   | 60,578 | 8,456  | 2,513  | 1,490  | 2,332   | 253,533 |
| 1950                          | 4,730    | 4,303     | 12,687  | 9,118    | 6,407    | 2,342   | 94,494   | 3,197  | 9,781  | 16,102 | 18,412 | 7,531   | 189,104 |
| 1951                          | 3,637    | 2,320     | 5,722   | 1,046    | 819      | 15,453  | 35,470   | 1,652  | 1,449  | 373    | 4,367  | 7,072   | 79,380  |
| 1952                          | 7,797    | 3,974     | 7,632   | 11,674   | 32,742   | 25,166  | 25,860   | 12,495 | 32,373 | 15,938 | 11,430 | 8,375   | 195,456 |
| 1953                          | 9,130    | 20,209    | 7,776   | 8,510    | 11,069   | 6,503   | 12,866   | 16,258 | 24,163 | 11,679 | 8,177  | 8,719   | 145,099 |
| 1954                          | 9,941    | 6,538     | 6,635   | 6,898    | 10,129   | 16,409  | 16,805   | 28,374 | 16,594 | 12,493 | 9,049  | 9,875   | 149,820 |
| 1955                          | 7,379    | 23,952    | 10,516  | 19,234   | 18,295   | 12,896  | 18,132   | 8,618  | 6,071  | 5,907  | 4,452  | 1,987   | 137,439 |
| 1956                          | 3,555    | 22,278    | 1,514   | 2,014    | 10,341   | 13,289  | 7,102    | 9,851  | 3,412  | 5,317  | 3,607  | 54,513  | 136,789 |
| 1957                          | 7,755    | 31,122    | 16,148  | 27,717   | 37,437   | 6,418   | 2,276    | 4,048  | 1,812  | 3,859  | 1,974  | 913     | 140,479 |
| 1958                          | 84,892   | 23,400    | 12,356  | 472      | 1,009    | 1,635   | 3,360    | 2,563  | 3,360  | 2,169  | 814    | 137,003 | 137,003 |
| 1959                          | 88,756   | 23,872    | 1,550   | 216      | 1,541    | 2,284   | 6,161    | 4,427  | 3,180  | 1,158  | 1,716  | 642     | 135,504 |
| 1960 3/                       | 90,272   | 21,773    | 1,397   | 125      | 931      | 374     | 164      | 770    | 3,000  | 6,277  | 3,537  | 864     | 123,484 |
| 1961 3/                       | 91,972   | 23,722    | 8,232   | 1,622    | 3,018    | 4,677   | 5,030    | 4,211  | 4,059  | 2,942  | 1,228  | 1,483   | 152,906 |
| 1962                          | 88,631   | 23,620    | 2,811   | 892      | 2,409    | 169     | 2,422    | 4,718  | 2,188  | 4,905  | 2,607  | 1,637   | 136,969 |
| 1963                          | 79,226   | 3,808     | 24,233  | 4,589    | 1,355    | 1,394   | 3,222    | 4,549  | 5,043  | 3,601  | 1,512  | 1,672   | 134,804 |
| 1964                          | 49,248   | 1,685     | 43,952  | 1,245    | 463      | 112     | 899      | 7,360  | 4,056  | 3,593  | 2,150  | 3,492   | 118,216 |
| 1965                          | 52,954   | 3,427     | 5,547   | 855      | 14,992   | 16,059  | 6,353    | 5,848  | 5,583  | 674    | 4,170  | 1,986   | 118,448 |
| 1966                          | 38,512   | 6,570     | 10,755  | 2,698    | 472      | 6,954   | 5,422    | 4,579  | 3,340  | 18,764 | 2,626  | 3,916   | 104,609 |
| 1967                          | 19,788   | 51,898    | 24,739  | 16,843   | 9,616    | 10,248  | 3,034    | 2,760  | 2,941  | 2,282  | 2,005  | 2,140   | 149,143 |
| 1968                          | 19,652   | 22,205    | 2,436   | 1,483    | 1,267    | 331     | 1,028    | 3,423  | 5,200  | 6,451  | 3,283  | 828     | 67,582  |
| 1969                          | 1,409    | 3,583     | 13,046  | 6,191    | 966      | 3,187   | 7,517    | 3,581  | 7,565  | 1,499  | 1,595  | 1,908   | 51,945  |
| 1970                          | 688      | 5,793     | 2,853   | 645      | 499      | 3,413   | 5,568    | 7,601  | 3,268  | 3,459  | 1,736  | 1,141   | 36,665  |
| 1971                          | 2,503    | 4,986     | 0       | 3        | 4,206    | 15,436  | 15,690   | 4,999  | 6,236  | 4,320  | 8,404  | 5,462   | 76,205  |
| 1972                          | 4,010    | 1,975     | 6,377   | 1,753    | 392      | 3,608   | 3,368    | 3,462  | 1,812  | 4,380  | 1,599  | 1,599   | 34,235  |

1/ 480-pound net weight bales. 2/ Imports for consumption, August 1931 to date. 3/ Does not include picker lap reported as raw cotton by the Bureau of the Census.

Bureau of the Census.



Table 117.--American upland cotton, United States: Average price per pound received by farmers, 1942 to date

| Year beginning August 1 | August 15 | September 15 | October 15 | November 15 | December 15 | January 15 | February 15 | March 15 | April 15 | May 15 | June 15 | July 15 | Average 1/ |
|-------------------------|-----------|--------------|------------|-------------|-------------|------------|-------------|----------|----------|--------|---------|---------|------------|
|                         | Cents     |              |            |             |             |            |             |          |          |        |         |         |            |
| 1942                    | 17.75     | 18.56        | 18.87      | 18.98       | 18.84       | 19.38      | 19.50       | 20.09    | 19.98    | 19.92  | 19.79   | 19.60   | 18.90      |
| 1943                    | 19.79     | 20.17        | 20.18      | 19.22       | 19.45       | 19.81      | 19.64       | 19.71    | 20.20    | 19.77  | 20.14   | 20.30   | 19.76      |
| 1944                    | 20.15     | 21.02        | 21.25      | 20.76       | 20.81       | 20.16      | 19.95       | 20.21    | 20.19    | 20.51  | 20.90   | 21.25   | 20.72      |
| 1945                    | 21.33     | 21.72        | 22.26      | 22.51       | 22.79       | 22.35      | 22.99       | 22.70    | 23.58    | 24.08  | 25.97   | 30.76   | 22.51      |
| 1946                    | 33.55     | 35.30        | 37.69      | 29.22       | 29.97       | 29.74      | 30.56       | 31.88    | 32.25    | 33.50  | 34.07   | 35.88   | 32.63      |
| 1947                    | 33.15     | 31.21        | 30.64      | 31.86       | 34.04       | 33.13      | 30.70       | 31.76    | 34.10    | 35.27  | 35.22   | 32.99   | 31.92      |
| 1948                    | 30.41     | 30.94        | 31.07      | 30.52       | 29.63       | 29.27      | 29.14       | 28.74    | 29.91    | 29.97  | 30.13   | 30.08   | 30.38      |
| 1949                    | 29.32     | 29.70        | 28.69      | 27.66       | 26.46       | 26.46      | 27.49       | 28.04    | 28.73    | 29.24  | 29.91   | 33.05   | 28.57      |
| 1950                    | 36.95     | 39.98        | 38.80      | 40.97       | 40.05       | 41.01      | 41.74       | 42.00    | 42.53    | 42.45  | 42.02   | 39.11   | 39.90      |
| 1951                    | 34.60     | 33.72        | 36.10      | 40.72       | 40.15       | 38.45      | 36.88       | 36.00    | 36.80    | 36.02  | 38.02   | 37.02   | 37.69      |
| 1952                    | 37.92     | 39.11        | 36.77      | 34.05       | 31.71       | 29.79      | 30.19       | 31.52    | 31.45    | 31.73  | 31.51   | 31.87   | 34.17      |
| 1953                    | 32.79     | 33.09        | 32.46      | 31.81       | 30.73       | 30.05      | 30.42       | 31.05    | 31.57    | 32.17  | 32.31   | 32.18   | 32.10      |
| 1954                    | 34.00     | 34.55        | 34.67      | 33.17       | 32.67       | 32.51      | 31.69       | 31.87    | 31.93    | 31.51  | 31.43   | 32.11   | 33.52      |
| 1955                    | 32.74     | 33.77        | 32.83      | 32.42       | 31.19       | 30.67      | 31.00       | 31.64    | 32.50    | 31.96  | 32.29   | 32.36   | 32.27      |
| 1956                    | 31.13     | 32.50        | 31.94      | 31.88       | 30.99       | 30.21      | 30.16       | 29.80    | 30.55    | 31.47  | 31.89   | 32.29   | 31.63      |
| 1957                    | 32.83     | 32.97        | 32.33      | 31.13       | 28.19       | 27.37      | 24.91       | 26.05    | 27.93    | 29.10  | 29.09   | 30.77   | 29.46      |
| 1958                    | 33.22     | 34.54        | 33.26      | 32.38       | 30.29       | 28.23      | 28.76       | 30.56    | 31.65    | 32.19  | 32.81   | 34.28   | 33.09      |
| 1959                    | 33.74     | 33.01        | 32.61      | 31.46       | 30.33       | 29.92      | 28.47       | 28.42    | 28.86    | 29.26  | 29.60   | 31.39   | 31.56      |
| 1960                    | 32.34     | 32.26        | 31.53      | 30.08       | 28.76       | 27.69      | 27.02       | 28.92    | 30.61    | 30.67  | 30.88   | 31.45   | 30.08      |
| 1961                    | 32.62     | 32.76        | 33.86      | 33.13       | 31.86       | 30.52      | 29.42       | 30.65    | 32.18    | 33.59  | 33.55   | 33.37   | 32.80      |
| 1962                    | 32.59     | 33.19        | 32.59      | 31.77       | 30.97       | 30.35      | 30.92       | 32.48    | 33.06    | 32.59  | 32.51   | 31.84   | 31.74      |
| 1963                    | 32.01     | 32.73        | 32.93      | 32.46       | 31.28       | 30.19      | 30.22       | 31.32    | 31.60    | 32.22  | 32.80   | 32.61   | 32.02      |
| 1964 <u>2/</u>          | 30.57     | 30.63        | 30.95      | 30.12       | 29.30       | 27.71      | 27.54       | 28.60    | 29.24    | 29.88  | 30.13   | 30.01   | 29.62      |
| 1965 <u>2/</u>          | 28.90     | 29.48        | 29.39      | 29.02       | 27.91       | 26.62      | 26.89       | 27.61    | 28.24    | 28.41  | 29.34   | 29.72   | 28.03      |
| 1966 <u>2/</u>          | 21.17     | 21.17        | 22.45      | 21.89       | 21.96       | 19.79      | 20.21       | 20.45    | 20.43    | 19.70  | 20.34   | 20.92   | 20.64      |
| 1967 <u>2/</u>          | 22.00     | 21.27        | 22.27      | 30.48       | 27.61       | 22.45      | 20.45       | 20.29    | 20.22    | 21.59  | 21.12   | 21.46   | 25.39      |
| 1968 <u>2/</u>          | 26.00     | 26.36        | 26.50      | 24.10       | 21.53       | 19.37      | 19.70       | 20.57    | 20.68    | 20.12  | 21.32   | 21.65   | 22.02      |
| 1969 <u>2/</u>          | 20.51     | 19.39        | 21.70      | 21.36       | 19.95       | 19.09      | 20.73       | 21.14    | 21.61    | 22.12  | 22.14   | 22.47   | 20.94      |
| 1970 <u>2/</u>          | 22.65     | 21.86        | 22.77      | 22.09       | 20.92       | 21.11      | 21.76       | 22.51    | 23.09    | 22.92  | 23.11   | 22.78   | 3/22.81    |
| 1971 <u>2/ 3/</u>       | 26.00     | 26.12        | 27.04      | 27.47       | 28.17       | 29.45      | 30.16       | 27.60    | 30.77    | 31.73  | 31.29   | 30.86   | 28.07      |
| 1972 <u>2/ 3/</u>       | 30.67     | 26.69        | 26.67      | 27.47       | 25.20       | 22.39      | 22.78       | 26.38    | 27.06    | 30.21  | 29.11   | 31.37   | 27.11      |
| 1973 <u>2/ 3/</u>       | 37.46     | 38.20        | 38.00      | 39.50       | 47.60       | 50.70      | 52.00       | 53.40    | 48.50    | 48.70  |         |         |            |

1/ Weighted average. 2/ Does not include domestic allotment payments, price support and diversion payments. 3/ Net weight, 1972 and 1973 preliminary.

Statistical Reporting Service

Table 118.--American upland cotton, Alabama: Average price per pound received by farmers, 1942 to date

| Year beginning August 1 | August 15 | September 15 | October 15 | November 15 | December 15 | January 15 | February 15 | March 15 | April 15 | May 15 | June 15 | July 15 | Average 1/ |
|-------------------------|-----------|--------------|------------|-------------|-------------|------------|-------------|----------|----------|--------|---------|---------|------------|
|                         | Cents     |              |            |             |             |            |             |          |          |        |         |         |            |
| 1942                    | 18.3      | 18.3         | 18.5       | 18.8        | 19.1        | 19.7       | 19.8        | 20.4     | 20.6     | 20.5   | 20.6    | 20.5    | 19.00      |
| 1943                    | 20.2      | 20.3         | 20.1       | 19.3        | 19.3        | 19.6       | 20.1        | 20.3     | 20.4     | 20.4   | 20.6    | 21.1    | 20.06      |
| 1944                    | 20.8      | 20.8         | 21.1       | 20.8        | 20.9        | 20.9       | 20.9        | 21.0     | 21.1     | 21.3   | 21.7    | 21.7    | 20.96      |
| 1945                    | 21.6      | 21.8         | 22.3       | 22.7        | 23.0        | 23.0       | 24.0        | 24.8     | 25.8     | 25.9   | 27.1    | 32.1    | 22.59      |
| 1946                    | 34.0      | 35.5         | 38.1       | 29.4        | 30.5        | 30.5       | 31.8        | 33.7     | 33.7     | 34.2   | 34.9    | 35.8    | 33.66      |
| 1947                    | 33.5      | 31.5         | 31.0       | 32.2        | 35.3        | 35.0       | 31.6        | 33.4     | 36.2     | 36.2   | 36.4    | 34.4    | 32.21      |
| 1948                    | 31.6      | 31.0         | 31.2       | 30.6        | 30.7        | 31.0       | 30.8        | 31.4     | 31.4     | 31.8   | 31.7    | 31.4    | 30.86      |
| 1949                    | 30.6      | 30.0         | 29.6       | 28.9        | 28.7        | 29.6       | 30.7        | 30.6     | 31.0     | 31.2   | 31.9    | 21.0    | 29.98      |
| 1950                    | 36.7      | 39.9         | 39.8       | 41.1        | 41.1        | 42.5       | 42.8        | 43.8     | 44.0     | 43.8   | 43.7    | 40.0    | 40.23      |
| 1951                    | 35.0      | 34.5         | 36.0       | 41.1        | 41.9        | 41.4       | 40.4        | 40.0     | 40.8     | 38.7   | 39.5    | 39.2    | 38.02      |
| 1952                    | 39.4      | 39.5         | 37.3       | 35.2        | 33.9        | 32.6       | 32.8        | 33.5     | 32.8     | 32.9   | 32.8    | 33.0    | 36.65      |
| 1953                    | 33.3      | 34.0         | 32.9       | 32.6        | 32.5        | 32.6       | 33.2        | 33.6     | 33.5     | 33.5   | 33.9    | 33.5    | 33.54      |
| 1954                    | 33.8      | 35.2         | 35.1       | 34.2        | 34.2        | 34.2       | 34.2        | 33.7     | 33.9     | 33.8   | 33.7    | 33.5    | 34.69      |
| 1955                    | 33.8      | 35.0         | 33.6       | 33.4        | 33.2        | 33.4       | 34.2        | 34.2     | 34.6     | 34.4   | 34.7    | 34.2    | 34.11      |
| 1956                    | 33.3      | 33.1         | 32.8       | 32.0        | 32.2        | 32.6       | 32.7        | 32.9     | 32.9     | 33.0   | 33.3    | 33.4    | 32.70      |
| 1957                    | 33.3      | 33.6         | 29.8       | 28.6        | 28.5        | 30.0       | 31.0        | 32.0     | 32.5     | 32.5   | 32.5    | 30.0    | 29.89      |
| 1958                    | 34.0      | 35.5         | 34.6       | 34.4        | 33.7        | 33.3       | 33.7        | 33.5     | 33.5     | 33.5   | 33.6    | 33.7    | 35.59      |
| 1959                    | 35.6      | 35.1         | 33.1       | 31.8        | 30.8        | 31.0       | 31.0        | 31.0     | 31.0     | 31.0   | 31.0    | ---     | 33.30      |
| 1960                    | 33.7      | 33.5         | 32.1       | 30.8        | 29.8        | 28.8       | 29.6        | 30.0     | 30.5     | 31.0   | 32.0    | 32.0    | 31.88      |
| 1961                    | 33.1      | 32.5         | 34.4       | 33.7        | 31.8        | 31.5       | 31.5        | 31.5     | 32.5     | 35.0   | 36.0    | 36.0    | 33.89      |
| 1962                    | 33.5      | 34.0         | 32.9       | 31.9        | 31.5        | 32.5       | 33.5        | 34.0     | 34.0     | 33.5   | 34.0    | 34.0    | 32.90      |
| 1963                    | 33.0      | 33.5         | 32.9       | 32.0        | 31.0        | 31.4       | 31.5        | 31.5     | 32.0     | 32.5   | 33.5    | 33.5    | 32.84      |
| 1964 2/                 | 31.5      | 31.2         | 30.0       | 29.0        | 28.4        | 28.2       | 28.2        | 28.2     | 29.5     | 29.5   | 31.0    | 31.5    | 29.70      |
| 1965 2/                 | 30.0      | 30.2         | 29.4       | 28.1        | 27.4        | 27.5       | 28.1        | 28.5     | 28.5     | 29.5   | 29.0    | 29.5    | 28.89      |
| 1966 2/                 | 22.0      | 21.8         | 20.8       | 20.6        | 19.5        | 19.7       | 20.0        | 20.8     | 21.5     | 21.5   | 21.5    | 22.0    | 20.65      |
| 1967 2/                 | 21.5      | 23.0         | 24.0       | 27.5        | 28.0        | 24.5       | 23.0        | 22.0     | 23.0     | 23.0   | 22.5    | 22.0    | 25.73      |
| 1968 2/                 | 25.0      | 27.5         | 27.0       | 24.2        | 21.0        | 20.0       | 20.5        | 21.0     | 21.5     | 21.5   | 22.0    | 23.0    | 23.59      |
| 1969 2/                 | 21.5      | 22.5         | 21.8       | 21.0        | 20.0        | 20.0       | 20.5        | 20.5     | 21.5     | 21.5   | 22.0    | 22.0    | 21.09      |
| 1970 2/                 | 22.0      | 22.5         | 23.0       | 22.0        | 21.0        | 21.0       | 21.0        | 21.0     | 21.5     | 22.5   | 22.0    | 23.5    | 3/22.93    |
| 1971 2/ 3/              | ---       | 27.0         | 27.0       | 27.5        | 28.0        | 31.0       | 31.0        | 31.0     | 31.0     | 31.0   | ----    | ----    | 28.05      |
| 1972 2/ 3/              | ---       | 27.5         | 26.5       | 25.4        | 27.0        | 29.0       | 28.0        | 28.0     | 29.0     | 33.0   | ----    | ----    | 27.9       |
| 1973 2/ 3/              | ---       | 54.5         | 41.5       | 41.0        | 39.5        | 50.5       | 65.0        | 62.0     | ---      | 53.0   | ----    | ----    |            |

1/ Weighed average. 2/ Does not include domestic allotment payments, price support and diversion payments. 3/ Net weight, 1972 and 1973 preliminary.

(C) UPDATA 1981

Table 119.--American upland cotton, Arizona: Average price per pound received by farmers, 1942 to date

| Year beginning August 1 | August 15 | September 15 | October 15 | November 15 | December 15       | January 15 | February 15 | March 15 | April 15 | May 15 | June 15 | July 15 | Average 1/          |
|-------------------------|-----------|--------------|------------|-------------|-------------------|------------|-------------|----------|----------|--------|---------|---------|---------------------|
|                         | Cents     |              |            |             |                   |            |             |          |          |        |         |         |                     |
| 1942                    | 17.6      | 17.7         | 18.1       | 18.4        | 18.7              | 18.7       | 18.7        | 19.4     | 19.2     | 18.9   | 19.0    | 19.0    | 18.73               |
| 1943                    | 18.8      | 18.9         | 19.0       | 18.7        | 18.7              | 18.7       | 18.7        | 19.5     | 19.4     | 19.6   | 19.8    | 19.8    | 18.89               |
| 1944                    | 20.6      | 20.3         | 20.3       | 20.4        | 20.6              | 20.5       | 20.2        | 20.7     | 20.5     | 20.5   | 20.5    | 21.2    | 20.54               |
| 1945                    | 21.2      | 21.2         | 22.0       | 23.0        | 23.0              | 23.0       | 23.5        | 23.0     | 23.5     | 23.7   | 25.3    | 30.0    | 22.97               |
| 1946                    | 31.0      | 35.1         | 37.5       | 29.9        | 31.2 <sup>c</sup> | 26.3       | 27.5        | 28.5     | 26.6     | 28.5   | 31.0    | 34.0    | 30.21               |
| 1947                    | 32.8      | 31.3         | 30.8       | 32.0        | 34.0              | 29.5       | 25.0        | 26.0     | 28.0     | 28.0   | 28.0    | 28.0    | 30.11               |
| 1948                    | 30.0      | 31.0         | 31.0       | 31.0        | 31.3              | 28.8       | 25.8        | 25.5     | 25.3     | 26.0   | 26.0    | 26.0    | 30.52               |
| 1949                    | 28.0      | 29.2         | 28.5       | 28.2        | 27.4              | 26.4       | 23.9        | 24.4     | 25.9     | 26.0   | 26.5    | 30.0    | 27.31               |
| 1950                    | 37.0      | 40.9         | 40.4       | 42.7        | 40.5              | 41.3       | 40.8        | 40.6     | 40.3     | 40.3   | 40.0    | 40.0    | 41.11               |
| 1951                    | 35.0      | 33.6         | 37.2       | 41.1        | 41.2              | 39.1       | 36.0        | 31.7     | 26.9     | 27.4   | 29.0    | 29.0    | 37.51               |
| 1952                    | 39.0      | 39.0         | 36.9       | 34.7        | 32.7              | 30.4       | 29.1        | 30.8     | 31.4     | 32.0   | 31.5    | 31.7    | 32.30               |
| 1953                    | 31.0      | 33.0         | 33.0       | 33.0        | 32.5              | 31.0       | 28.8        | 27.8     | 27.4     | 31.5   | 31.8    | 32.0    | 32.16               |
| 1954                    | 32.0      | 34.8         | 35.2       | 34.0        | 34.0              | 33.2       | 30.1        | 28.6     | 28.2     | 28.9   | 28.0    | 27.5    | 33.57               |
| 1955                    | 27.8      | 32.0         | 34.3       | 34.3        | 33.3              | 32.2       | 30.0        | 30.0     | 30.0     | 30.0   | 30.0    | 30.0    | 32.31               |
| 1956                    | 27.0      | 33.5         | 34.0       | 34.4        | 32.5              | 29.5       | 27.5        | 27.2     | 27.5     | 28.5   | 29.0    | 29.0    | 31.14               |
| 1957                    | 34.5      | 34.5         | 35.5       | 35.6        | 34.4              | 30.3       | 25.2        | 27.7     | 29.0     | 30.0   | 30.0    | 30.0    | 32.43               |
| 1958                    | 35.5      | 35.3         | 35.4       | 33.7        | 31.4              | 27.8       | 27.3        | 31.0     | 32.0     | 33.0   | 34.5    | 33.5    | 33.67               |
| 1959                    | 33.0      | 34.0         | 33.8       | 33.7        | 32.8              | ---        | 29.1        | 25.1     | 28.0     | 28.0   | 28.0    | 26.0    | 32.51               |
| 1960                    | 32.0      | 31.4         | 31.8       | 31.0        | 30.5              | 29.4       | 28.0        | 29.4     | 29.8     | 29.8   | 29.8    | 30.5    | 30.42               |
| 1961                    | 34.5      | 34.5         | 34.0       | 33.4        | 32.9              | 31.4       | 28.3        | 28.5     | 32.0     | 33.5   | 33.5    | 34.5    | 32.89               |
| 1962                    | 33.5      | 32.8         | 32.1       | ---         | 31.9              | 30.6       | 29.0        | 32.3     | 32.5     | 31.5   | 30.5    | 31.0    | 31.33               |
| 1963                    | 33.0      | 32.4         | 32.5       | 32.2        | 31.9              | 30.0       | 28.5        | 29.0     | 30.0     | 31.0   | 32.0    | 32.0    | 31.30               |
| 1964 <sup>2/</sup>      | 32.0      | 31.0         | 31.0       | 30.0        | 29.0              | 27.5       | 24.0        | 27.0     | 28.0     | 28.0   | 30.0    | 30.5    | 28.56               |
| 1965 <sup>2/</sup>      | 29.0      | 30.0         | 29.6       | 29.4        | 29.2              | 27.5       | 26.0        | 26.0     | 27.0     | 29.5   | 30.5    | 31.5    | 28.24               |
| 1966 <sup>2/</sup>      | 22.0      | 20.5         | 21.5       | 20.5        | 20.5              | 19.6       | 19.7        | 19.5     | 20.0     | 21.0   | 22.0    | 22.0    | 20.35               |
| 1967 <sup>2/</sup>      | ---       | ---          | 27.5       | 33.6        | 30.0              | 23.9       | 20.0        | 21.5     | 22.5     | 23.0   | 22.5    | 22.0    | 28.45               |
| 1968 <sup>2/</sup>      | ---       | ---          | 27.0       | 24.5        | 23.5              | 19.0       | 19.0        | 20.5     | 20.0     | 23.0   | 23.0    | 23.0    | 22.54               |
| 1969 <sup>2/</sup>      | ---       | ---          | 22.4       | 22.1        | 21.0              | 19.0       | 19.0        | 20.5     | 22.0     | 23.0   | 22.0    | 21.0    | 21.37               |
| 1970 <sup>2/</sup>      | ---       | 23.0         | 23.3       | 22.8        | 22.0              | 22.0       | 22.0        | 22.5     | 24.0     | 24.0   | 25.0    | 24.0    | <sup>3/</sup> 23.64 |
| 1971 <sup>2/ 3/</sup>   | ---       | 28.0         | 29.0       | 29.0        | 30.5              | 31.0       | 28.5        | 28.5     | 30.5     | 31.0   | 31.0    | 30.0    | 29.95               |
| 1972 <sup>2/ 3/</sup>   | 30.0      | 29.0         | 29.5       | 29.5        | 29.5              | 29.0       | 26.0        | 27.0     | 28.0     | 30.0   | 30.0    | 35.0    | 29.3                |
| 1973 <sup>2/ 3/</sup>   | 45.0      | 45.0         | 39.0       | 37.0        | 44.0              | 48.0       | 49.0        | 50.0     | 60.0     | 55.0   |         |         |                     |

1/ Weighted average. 2/ Does not include domestic allotment payments, price support and diversion payments. 3/ Net weight, 1972 and 1973 preliminary.

Table 120.--American upland cotton, Arkansas: Average price per pound received by farmers, 1942 to date

| Year beginning August 1 | August 15 | September 15 | October 15 | November 15 | December 15 | January 15 | February 15 | March 15 | April 15 | May 15 | June 15 | July 15 | Average 1/ |
|-------------------------|-----------|--------------|------------|-------------|-------------|------------|-------------|----------|----------|--------|---------|---------|------------|
|                         | Cents     |              |            |             |             |            |             |          |          |        |         |         |            |
| 1942                    | 18.3      | 18.4         | 19.0       | 19.0        | 18.8        | 19.1       | 19.2        | 19.6     | 19.7     | 19.7   | 19.9    | 19.8    | 18.99      |
| 1943                    | 20.0      | 20.0         | 20.0       | 18.7        | 18.7        | 18.9       | 19.0        | 19.5     | 19.9     | 19.8   | 19.9    | 20.8    | 19.51      |
| 1944                    | 20.5      | 21.3         | 21.8       | 20.9        | 20.3        | 20.1       | 19.6        | 20.1     | 19.5     | 19.9   | 20.5    | 20.9    | 20.74      |
| 1945                    | 21.1      | 21.2         | 22.0       | 23.1        | 23.1        | 22.2       | 22.2        | 21.8     | 21.8     | 23.0   | 23.9    | 29.1    | 22.45      |
| 1946                    | 32.2      | 35.9         | 38.0       | 29.5        | 29.9        | 29.8       | 29.4        | 29.6     | 29.6     | 30.0   | 32.2    | 36.3    | 32.36      |
| 1947                    | 34.3      | 31.3         | 30.2       | 31.3        | 32.8        | 32.6       | 29.9        | 31.6     | 33.2     | 33.6   | 34.2    | 33.2    | 31.23      |
| 1948                    | 31.3      | 31.3         | 31.5       | 30.5        | 28.4        | 27.8       | 26.6        | 26.3     | 28.2     | 29.0   | 29.0    | 29.0    | 29.85      |
| 1949                    | 28.6      | 30.7         | 29.1       | 27.8        | 25.1        | 25.1       | 25.5        | 26.8     | 27.5     | 28.0   | 31.0    | 33.7    | 28.03      |
| 1950                    | 36.5      | 39.7         | 38.6       | 40.3        | 39.9        | 40.4       | 40.9        | 41.2     | 42.2     | 43.0   | 42.4    | 38.3    | 39.76      |
| 1951                    | 33.7      | 34.9         | 36.9       | 40.4        | 39.8        | 37.6       | 35.2        | 35.1     | 34.0     | 34.0   | 37.0    | 37.0    | 38.06      |
| 1952                    | 37.8      | 40.1         | 37.6       | 34.3        | 31.7        | 29.9       | 30.5        | 31.2     | 32.0     | 32.2   | 32.1    | 32.9    | 34.78      |
| 1953                    | 32.4      | 34.2         | 33.4       | 32.6        | 31.1        | 29.7       | 30.4        | 31.5     | 32.8     | 33.1   | 33.1    | 33.3    | 32.70      |
| 1954                    | 33.7      | 35.7         | 34.7       | 32.4        | 31.7        | 31.9       | 32.2        | 32.4     | 32.9     | 33.5   | 33.3    | 33.7    | 33.56      |
| 1955                    | 33.3      | 35.4         | 34.3       | 32.8        | 31.4        | 30.3       | 31.0        | 31.2     | 32.8     | 32.5   | 33.1    | 32.7    | 32.80      |
| 1956                    | 32.5      | 34.5         | 33.4       | 31.9        | 29.9        | 30.1       | 30.8        | 30.0     | 30.7     | 32.3   | 32.5    | 33.6    | 32.18      |
| 1957                    | 33.6      | 34.7         | 35.1       | 33.6        | 27.5        | 26.8       | 25.4        | 26.2     | 27.5     | 28.5   | 28.5    | 28.5    | 31.16      |
| 1958                    | ---       | 36.9         | 35.2       | 35.1        | 32.7        | 30.4       | 29.2        | 30.4     | 31.6     | 34.6   | 33.9    | 32.9    | 34.73      |
| 1959                    | 33.3      | 34.4         | 34.2       | 32.3        | 30.6        | 29.5       | 30.0        | 28.7     | 29.4     | 30.4   | 32.0    | ---     | 32.83      |
| 1960                    | 32.0      | 33.4         | 32.3       | 30.5        | 28.4        | 27.5       | 27.6        | 28.5     | 29.5     | ---    | ---     | ---     | 30.89      |
| 1961                    | ---       | 33.5         | 35.0       | 34.0        | 32.0        | 30.6       | 30.1        | 30.0     | 33.0     | 33.5   | 35.0    | 35.5    | 33.97      |
| 1962                    | 33.0      | 34.4         | 32.9       | 31.3        | 30.4        | 30.8       | 31.5        | 32.5     | 33.0     | 33.0   | 33.0    | 33.0    | 31.80      |
| 1963                    | 34.0      | 34.0         | 33.3       | 32.7        | 31.2        | 31.2       | 31.5        | 32.0     | 32.0     | 32.0   | 33.0    | 33.0    | 32.78      |
| 1964 2/                 | 32.0      | 32.0         | 31.1       | 30.2        | 29.0        | 28.3       | 28.3        | 29.5     | 30.0     | 30.0   | 31.0    | 31.0    | 30.17      |
| 1965 2/                 | 30.5      | 31.0         | 29.6       | 28.0        | 27.2        | 28.0       | 28.0        | 28.5     | 28.5     | 29.0   | 28.5    | 29.5    | 28.48      |
| 1966 2/                 | ---       | 22.5         | 23.0       | 23.0        | 19.7        | 18.2       | 19.0        | 20.0     | 20.5     | 20.5   | 22.0    | 22.0    | 21.74      |
| 1967 2/                 | ---       | 26.0         | 27.7       | 31.7        | 31.6        | 26.0       | 23.0        | 21.5     | 20.0     | 21.5   | 21.0    | 20.5    | 28.95      |
| 1968 2/                 | ---       | 29.5         | 27.5       | 24.7        | 22.7        | 21.5       | 21.0        | 21.0     | 22.0     | 21.5   | 22.5    | 23.0    | 24.06      |
| 1969 2/                 | ---       | 23.5         | 22.5       | 21.0        | 20.0        | 20.5       | 21.0        | 22.0     | 22.5     | 23.0   | 23.0    | 23.0    | 21.86      |
| 1970 2/                 | ---       | 22.5         | 23.0       | 22.5        | 21.5        | 20.5       | 21.5        | 23.0     | 22.0     | 24.0   | 23.5    | 23.5    | 3/23.24    |
| 1971 2/ 3/              | ---       | 26.0         | 27.5       | 27.5        | 28.0        | 29.5       | 30.0        | 30.0     | 30.0     | 30.0   | 30.0    | 30.0    | 27.73      |
| 1972 2/ 3/              | ---       | 29.0         | 28.0       | 27.5        | 28.0        | 28.0       | 27.0        | 27.5     | 30.0     | 32.0   | ---     | ---     | 28.6       |
| 1973 2/ 3/              | ---       | 30.0         | 34.0       | 34.0        | 35.0        | 37.5       | 50.0        | 50.0     | ---      | ---    | ---     | ---     |            |

1/ Weighted average. 2/ Does not include domestic allotment payments, price support and diversion payments. 3/ Net weight, 1972 and 1973 preliminary.

Statistical Reporting Service

Table 121.--American upland cotton, California: Average price per pound received by farmers, 1942 to date

| Year beginning August 1 | August 15 | September 15 | October 15 | November 15 | December 15 | January 15 | February 15 | March 15 | April 15 | May 15 | June 15 | July 15 | Average 1/ |
|-------------------------|-----------|--------------|------------|-------------|-------------|------------|-------------|----------|----------|--------|---------|---------|------------|
| 1942                    | 19.0      | 19.0         | 19.0       | 20.0        | 19.0        | 19.0       | 19.0        | 19.0     | 19.0     | 18.8   | 19.0    | 19.0    | 19.19      |
| 1943                    | 20.0      | 20.8         | 20.5       | 20.5        | 20.3        | 20.3       | 20.3        | 20.4     | 20.4     | 20.4   | 20.4    | 20.4    | 20.31      |
| 1944                    | 20.4      | 20.4         | 22.1       | 21.5        | 21.6        | 20.7       | 20.0        | 20.0     | 20.0     | 20.0   | 20.0    | 20.0    | 20.89      |
| 1945                    | 20.5      | 20.7         | 21.0       | 22.0        | 22.0        | 22.0       | 22.5        | 22.7     | 23.0     | 23.1   | 23.3    | 28.0    | 22.12      |
| 1946                    | 32.0      | 34.0         | 37.4       | 28.8        | 30.0        | 29.0       | 31.0        | 32.0     | 32.0     | 33.3   | 34.0    | 35.0    | 30.94      |
| 1947                    | 33.0      | 31.0         | 30.6       | 32.0        | 35.8        | 35.2       | 31.5        | 34.0     | 35.0     | 35.0   | 34.9    | 33.5    | 33.31      |
| 1948                    | 30.0      | 31.0         | 31.6       | 32.0        | 31.0        | 31.0       | 31.5        | 32.0     | 32.0     | 29.0   | 29.0    | 29.0    | 31.35      |
| 1949                    | 29.5      | 30.4         | 29.8       | 29.5        | 27.6        | 26.7       | 27.3        | 27.2     | 28.0     | 28.2   | 28.5    | 32.0    | 28.17      |
| 1950                    | 38.5      | 41.2         | 42.5       | 46.1        | 40.7        | 41.7       | 41.5        | 41.0     | 41.0     | 41.3   | 41.0    | 40.0    | 41.25      |
| 1951                    | 35.0      | 34.5         | 37.4       | 42.4        | 41.8        | 40.2       | 36.5        | 32.0     | 33.0     | 34.0   | 36.4    | 36.0    | 39.24      |
| 1952                    | 36.5      | 40.0         | 36.6       | 35.0        | 32.0        | 30.0       | 30.0        | 31.0     | 31.0     | 31.5   | 31.0    | 31.0    | 32.19      |
| 1953                    | 31.7      | 33.3         | 32.9       | 32.4        | 31.2        | 30.4       | 29.1        | 26.2     | 29.0     | 29.0   | 29.0    | 29.0    | 31.16      |
| 1954                    | 33.0      | 35.0         | 36.0       | 34.4        | 33.1        | 33.1       | 31.5        | 29.5     | 28.5     | 28.5   | 28.5    | 28.5    | 33.32      |
| 1955                    | 35.8      | 35.5         | 35.6       | 35.6        | 33.4        | 32.1       | 29.8        | 29.8     | 29.8     | 29.8   | 29.8    | 29.8    | 33.08      |
| 1956                    | 29.8      | 33.2         | 35.0       | 35.1        | 33.9        | 29.9       | 26.4        | 24.9     | 27.0     | 30.0   | 30.0    | 30.0    | 32.65      |
| 1957                    | 36.0      | 35.0         | 36.0       | 36.4        | 33.9        | 30.5       | 25.8        | 28.0     | 28.5     | 30.5   | 31.0    | 32.0    | 33.62      |
| 1958                    | 35.5      | 35.7         | 33.5       | 34.0        | 31.1        | 29.2       | 32.0        | 34.0     | 34.0     | 34.0   | 34.0    | 34.5    | 34.06      |
| 1959                    | 32.0      | 32.5         | 33.0       | 32.3        | 32.5        | 31.7       | 30.1        | 29.9     | 29.9     | 29.5   | 29.5    | 28.0    | 32.16      |
| 1960                    | 31.0      | 30.0         | 32.0       | 31.9        | 30.6        | 28.8       | 28.0        | 30.0     | 31.0     | 31.0   | 31.0    | 31.2    | 30.88      |
| 1961                    | 34.5      | 34.5         | 35.0       | 34.0        | 33.5        | 31.5       | 31.5        | 33.0     | 33.0     | 34.0   | 34.5    | 34.5    | 33.69      |
| 1962                    | ---       | 34.0         | 34.0       | 33.7        | 32.6        | 32.2       | 31.6        | 32.5     | 32.5     | 32.5   | 33.0    | 33.0    | 32.93      |
| 1963                    | 32.5      | 34.0         | 35.3       | 35.0        | 34.5        | 32.7       | 31.0        | 31.0     | 31.5     | 31.5   | 32.0    | 32.0    | 33.76      |
| 1964 2/                 | ---       | 35.0         | 35.5       | 35.8        | 35.0        | 31.8       | 29.5        | 29.0     | 29.0     | 30.5   | 29.5    | 30.5    | 33.46      |
| 1965 2/                 | 31.0      | 30.5         | 30.5       | 33.0        | 31.5        | 29.0       | 28.5        | 28.0     | 28.5     | 29.0   | 30.0    | 30.0    | 30.29      |
| 1966 2/                 | ---       | 24.5         | 27.0       | 27.6        | 29.8        | 28.0       | 23.0        | 22.5     | 22.5     | 22.5   | 23.0    | 22.0    | 26.96      |
| 1967 2/                 | ---       | ---          | 33.0       | 40.0        | 34.5        | 29.0       | 25.0        | 24.0     | 23.5     | 23.5   | 23.0    | 24.0    | 31.99      |
| 1968 2/                 | ---       | ---          | 29.5       | 26.5        | 24.0        | 22.5       | 21.5        | 22.0     | ---      | 22.0   | 22.5    | 22.5    | 23.75      |
| 1969 2/                 | ---       | 25.0         | 24.0       | 23.5        | 22.5        | 21.0       | 23.0        | 23.0     | 23.5     | 24.0   | 24.0    | 24.0    | 23.24      |
| 1970 2/                 | ---       | 25.5         | 25.5       | 24.5        | 24.0        | 24.0       | 23.5        | 23.5     | 24.5     | 24.5   | 25.0    | 24.0    | 3/25.35    |
| 1971 2/ 3/              | ---       | 26.5         | 28.5       | 30.5        | 30.5        | 33.0       | 33.0        | 32.5     | 34.5     | 34.5   | 33.5    | 32.5    | 31.55      |
| 1972 2/ 3/              | 30.5      | 29.0         | 28.5       | 31.0        | 31.0        | 30.4       | 30.4        | 31.0     | 33.0     | 34.0   | 34.0    | 34.0    | 31.2       |
| 1973 2/ 3/              | 45.0      | 41.0         | 41.0       | 41.0        | 48.0        | 60.0       | 61.0        | 60.0     | 66.0     | 58.0   |         |         |            |

1/ Weighted average. 2/ Does not include domestic allotment payments, price support and diversion payments. 3/ Net weight, 1972 and 1973 preliminary.

Table 122.--American upland cotton, Florida: Average price per pound received by farmers, 1942 to date

| Year beginning August 1 | August 15    | September 15 | October 15 | November 15 | December 15 | January 15 | February 15 | March 15 | April 15 | May 15 | June 15 | July 15 | Average 1/ |
|-------------------------|--------------|--------------|------------|-------------|-------------|------------|-------------|----------|----------|--------|---------|---------|------------|
|                         | <u>Cents</u> |              |            |             |             |            |             |          |          |        |         |         |            |
| 1942                    | 18.0         | 18.0         | 18.0       | 18.2        | 18.2        | 18.4       | 18.7        | 18.7     | 18.5     | 18.5   | 19.0    | 19.5    | 18.05      |
| 1943                    | 19.3         | 20.5         | 21.2       | 20.0        | 20.0        | 20.0       | 20.0        | 20.0     | 20.5     | 21.0   | 21.6    | 21.9    | 20.24      |
| 1944                    | 20.5         | 20.3         | 20.5       | 20.2        | 20.2        | 20.0       | 20.0        | 20.0     | 20.0     | 20.1   | 20.1    | 20.1    | 20.35      |
| 1945                    | 21.0         | 21.0         | 21.0       | 21.9        | 21.9        | 21.9       | 23.0        | 24.0     | 25.0     | 25.0   | 25.0    | 30.0    | 21.21      |
| 1946                    | 31.5         | 34.0         | 33.5       | 29.0        | 30.0        | 30.0       | 30.0        | 30.0     | 30.0     | 32.0   | 33.0    | 34.0    | 32.71      |
| 1947                    | 34.0         | 32.0         | 31.0       | 31.0        | 31.0        | 31.0       | 29.0        | 31.0     | 34.0     | 34.5   | 34.0    | 32.0    | 31.82      |
| 1948                    | 30.8         | 30.2         | 30.6       | 29.6        | 30.4        | 31.0       | 31.0        | 31.0     | 31.0     | 31.0   | 31.0    | 30.1    | 30.44      |
| 1949                    | 29.6         | 29.7         | 28.9       | 28.9        | 28.0        | 29.0       | 29.3        | 30.1     | 30.1     | 30.1   | 30.4    | 32.0    | 29.43      |
| 1950                    | 34.6         | 39.3         | 39.0       | 40.0        | 40.0        | 41.5       | 41.5        | 42.5     | 42.5     | 42.4   | 42.4    | 40.2    | 37.78      |
| 1951                    | 34.8         | 34.0         | 35.0       | 40.5        | 40.5        | 40.5       | 40.0        | 40.0     | 40.0     | 38.0   | 40.0    | 38.5    | 35.67      |
| 1952                    | 39.8         | 39.8         | 37.8       | 36.2        | 34.8        | 33.5       | 33.5        | 34.0     | 33.5     | 33.5   | 32.0    | 32.0    | 38.61      |
| 1953                    | 32.0         | 32.5         | 32.0       | 32.0        | 32.0        | 32.0       | 32.0        | 32.5     | 32.5     | 32.5   | 32.5    | 32.5    | 32.26      |
| 1954                    | 34.0         | 34.5         | 34.0       | 34.0        | 33.5        | 33.0       | 33.0        | 32.5     | 32.5     | 33.0   | 33.0    | 33.0    | 34.06      |
| 1955                    | 34.0         | 34.0         | 33.5       | 33.5        | 33.0        | 33.5       | 33.5        | 33.5     | 33.5     | 33.5   | 33.5    | 33.5    | 33.83      |
| 1956                    | 33.0         | 33.0         | 32.5       | 30.9        | 32.5        | 32.5       | 32.5        | 32.5     | ---      | ---    | ---     | ---     | 32.61      |
| 1957                    | 33.5         | 33.0         | 31.0       | 32.2        | 33.0        | 33.0       | ---         | ---      | ---      | ---    | ---     | ---     | 32.15      |
| 1958                    | 34.0         | 33.6         | 33.0       | 32.5        | 32.5        | 32.0       | 33.2        | 33.0     | ---      | ---    | ---     | ---     | 33.56      |
| 1959                    | 33.0         | 33.0         | 30.0       | 28.0        | 27.0        | ---        | ---         | ---      | ---      | ---    | ---     | ---     | 31.66      |
| 1960                    | 33.0         | 32.0         | 30.3       | 28.4        | 28.4        | 27.5       | 27.5        | 26.4     | ---      | ---    | ---     | ---     | 30.95      |
| 1961                    | 32.5         | 32.0         | 32.0       | 32.0        | 31.5        | 31.5       | ---         | ---      | ---      | ---    | ---     | ---     | 31.98      |
| 1962                    | 33.5         | 32.5         | 32.5       | 32.5        | 32.0        | 32.5       | 33.0        | 32.5     | 32.0     | 31.5   | 31.0    | ---     | 32.51      |
| 1963                    | 32.0         | 32.0         | 32.0       | 32.0        | 31.0        | 31.0       | 31.0        | 31.0     | ---      | ---    | 31.0    | 31.0    | 31.87      |
| 1964 <u>2/</u>          | 31.0         | 30.5         | 30.0       | 29.0        | 28.5        | 28.5       | 28.5        | ---      | ---      | ---    | ---     | 30.0    | 29.34      |
| 1965 <u>2/</u>          | 29.0         | 29.0         | 28.5       | 28.0        | 27.0        | 27.5       | 27.5        | 27.5     | ---      | ---    | ---     | ---     | 27.90      |
| 1966 <u>2/</u>          | ---          | 21.0         | 20.0       | 20.0        | 19.0        | 19.0       | 19.0        | ---      | ---      | ---    | ---     | 24.0    | 20.33      |
| 1967 <u>2/</u>          | 21.0         | 22.0         | 23.0       | 25.0        | 28.0        | 26.0       | ---         | 21.0     | ---      | 21.0   | ---     | 22.0    | 23.21      |
| 1968 <u>2/</u>          | 25.0         | 27.0         | 26.0       | 23.5        | 22.0        | 22.0       | ---         | 21.5     | 22.0     | 22.0   | 20.5    | ---     | 24.05      |
| 1969 <u>2/</u>          | ---          | ---          | ---        | ---         | ---         | ---        | ---         | ---      | ---      | ---    | ---     | ---     | 20.00      |
| 1970 <u>2/</u>          | ---          | ---          | ---        | ---         | ---         | ---        | ---         | ---      | ---      | ---    | ---     | ---     | 3/24.71    |
| 1971 <u>2/ 3/</u>       | ---          | ---          | ---        | ---         | ---         | ---        | ---         | ---      | ---      | ---    | ---     | ---     | 30.80      |
| 1972 <u>2/ 3/</u>       | ---          | ---          | ---        | ---         | ---         | ---        | ---         | ---      | ---      | ---    | ---     | ---     | 28.7       |
| 1973 <u>2/ 3/</u>       | ---          | ---          | ---        | ---         | ---         | ---        | ---         | ---      | ---      | ---    | ---     | ---     |            |

1/ Weighted average. 2/ Does not include domestic allotment payments, price support and diversion payments. 3/ Net weight, 1972 and 1973 preliminary.

Table 123.--American upland cotton, Georgia: Average price per pound received by farmers, 1942 to date

| Year beginning August 1 | August 15    | September 15 | October 15 | November 15 | December 15 | January 15 | February 15 | March 15 | April 15 | May 15 | June 15 | July 15 | Average 1/ |
|-------------------------|--------------|--------------|------------|-------------|-------------|------------|-------------|----------|----------|--------|---------|---------|------------|
|                         | <u>Cents</u> |              |            |             |             |            |             |          |          |        |         |         |            |
| 1942                    | 18.5         | 18.7         | 18.9       | 19.3        | 19.5        | 20.0       | 20.1        | 20.7     | 20.7     | 20.7   | 20.9    | 20.9    | 19.35      |
| 1943                    | 20.8         | 20.7         | 20.6       | 19.8        | 19.6        | 20.0       | 20.6        | 20.8     | 20.9     | 20.8   | 20.8    | 21.3    | 20.45      |
| 1944                    | 21.2         | 21.4         | 21.4       | 21.1        | 20.9        | 21.3       | 21.3        | 21.3     | 21.5     | 21.7   | 22.0    | 22.1    | 21.28      |
| 1945                    | 22.1         | 22.1         | 22.3       | 23.0        | 23.4        | 23.4       | 24.3        | 24.5     | 26.6     | 26.5   | 27.7    | 31.9    | 23.06      |
| 1946                    | 34.5         | 35.9         | 38.2       | 30.1        | 31.0        | 30.9       | 32.2        | 34.3     | 34.3     | 34.6   | 35.4    | 36.1    | 34.20      |
| 1947                    | 34.9         | 31.8         | 31.0       | 32.5        | 35.3        | 35.0       | 32.0        | 33.4     | 36.2     | 37.4   | 36.4    | 34.4    | 32.67      |
| 1948                    | 31.8         | 31.4         | 31.2       | 31.2        | 31.6        | 31.6       | 31.0        | 31.5     | 32.0     | 32.0   | 31.8    | 31.7    | 31.10      |
| 1949                    | 30.6         | 29.5         | 29.0       | 28.2        | 26.9        | 27.6       | 29.0        | 30.0     | 31.0     | 32.0   | 32.3    | 34.8    | 29.93      |
| 1950                    | 37.0         | 40.3         | 39.6       | 40.8        | 41.3        | 43.0       | 43.5        | 44.1     | 44.4     | 43.8   | 43.6    | 40.5    | 40.06      |
| 1951                    | 34.7         | 34.3         | 35.6       | 41.0        | 41.5        | 41.5       | 40.3        | 39.9     | 40.9     | 38.5   | 40.0    | 39.4    | 38.48      |
| 1952                    | 39.6         | 39.7         | 37.3       | 35.1        | 33.9        | 32.4       | 32.7        | 33.4     | 32.9     | 33.4   | 32.9    | 33.2    | 36.39      |
| 1953                    | 33.7         | 33.9         | 32.1       | 31.8        | 32.0        | 32.4       | 33.2        | 33.4     | 33.5     | 33.5   | 33.5    | 33.5    | 33.06      |
| 1954                    | 34.5         | 34.8         | 35.0       | 34.4        | 34.2        | 33.0       | 34.5        | 34.1     | 34.2     | 34.0   | 34.0    | 34.0    | 34.62      |
| 1955                    | 34.5         | 35.0         | 33.0       | 33.0        | 32.8        | 33.3       | 34.3        | 34.6     | 34.6     | 34.0   | 34.1    | 34.5    | 33.97      |
| 1956                    | 33.5         | 33.2         | 32.4       | 31.4        | 32.1        | 32.6       | 33.4        | 32.8     | 33.1     | 33.2   | 33.7    | 33.8    | 32.58      |
| 1957                    | 33.6         | 33.3         | 29.9       | 28.8        | 29.2        | 29.5       | 31.0        | 32.0     | 32.0     | 32.0   | 32.0    | 32.0    | 30.72      |
| 1958                    | 34.5         | 35.6         | 34.7       | 34.5        | 34.2        | 34.3       | 34.0        | 34.0     | 33.0     | 36.0   | 34.0    | 33.5    | 36.00      |
| 1959                    | 34.8         | 34.0         | 32.8       | 30.5        | 28.6        | 31.1       | 31.0        | 31.9     | 33.1     | 30.0   | 30.0    | ---     | 32.95      |
| 1960                    | 33.0         | 32.8         | 31.4       | 30.2        | 29.8        | 29.4       | 29.5        | 30.5     | 30.5     | 31.5   | 31.6    | 31.6    | 31.77      |
| 1961                    | 33.0         | 32.8         | 32.5       | 32.2        | 31.3        | 31.9       | 32.0        | 32.5     | 33.0     | 33.5   | 33.5    | 33.5    | 33.28      |
| 1962                    | 33.5         | 33.4         | 32.1       | 31.4        | 32.0        | 32.0       | 33.5        | 34.0     | 34.5     | 34.0   | 34.5    | 34.0    | 32.77      |
| 1963                    | 33.5         | 33.5         | 32.5       | 32.0        | 31.0        | 31.0       | 31.0        | 31.0     | 31.0     | 32.0   | 34.5    | 34.5    | 32.46      |
| 1964 2/                 | 32.0         | 30.5         | 29.0       | 28.0        | 27.0        | 27.0       | 27.0        | 28.5     | 29.5     | 29.5   | 29.5    | 29.5    | 28.75      |
| 1965 2/                 | 28.5         | 29.5         | 28.5       | 27.5        | 26.0        | 26.5       | 26.5        | 27.0     | 27.0     | 27.5   | 27.0    | 30.5    | 27.96      |
| 1966 2/                 | 23.0         | 21.0         | 20.0       | 19.5        | 18.5        | 19.0       | 18.0        | 20.0     | 20.0     | 20.5   | 21.0    | 22.0    | 20.17      |
| 1967 2/                 | 20.0         | 23.5         | 24.5       | 26.5        | 30.0        | 27.0       | 25.0        | 24.5     | 23.5     | 24.0   | 23.5    | 22.5    | 25.80      |
| 1968 2/                 | 26.5         | 27.5         | 26.0       | 23.5        | 20.5        | 19.0       | 20.5        | 21.5     | 21.5     | 21.5   | 21.0    | 22.5    | 21.95      |
| 1969 2/                 | 20.5         | 21.0         | 20.0       | 19.5        | 18.5        | 18.5       | 19.0        | 19.0     | 20.0     | 20.0   | 20.5    | 21.0    | 19.71      |
| 1970 2/                 | 20.0         | 22.0         | 22.0       | 21.5        | 21.0        | 21.5       | 22.0        | 22.0     | 22.5     | 22.0   | 22.0    | 23.0    | 3/22.61    |
| 1971 2/ 3/              | ---          | 26.0         | 28.0       | 28.0        | 28.5        | 32.0       | 31.5        | 31.0     | 31.5     | 31.5   | 31.5    | 30.0    | 29.28      |
| 1972 2/ 3/              | ---          | 28.0         | 25.0       | 24.0        | 25.5        | 27.5       | 29.0        | 31.0     | 33.0     | 36.5   | 39.0    | 40.5    | 28.9       |
| 1973 2/ 3/              | ---          | 60.0         | 60.0       | 56.0        | 58.0        | 63.5       | 63.0        | 60.5     | ---      | 57.0   |         |         |            |

1/ Weighted average. 2/ Does not include domestic allotment payments, price support and diversion payments. 3/ Net weight, 1972 and 1973 preliminary.

UPDATA 1981

Table 124.--American upland cotton, Louisiana: Average price per pound received by farmers, 1942 to date

| Year beginning August 1 | August 15 | September 15 | October 15 | November 15 | December 15 | January 15 | February 15 | March 15 | April 15 | May 15 | June 15 | July 15 | Average 1/ |
|-------------------------|-----------|--------------|------------|-------------|-------------|------------|-------------|----------|----------|--------|---------|---------|------------|
|                         | Cents     |              |            |             |             |            |             |          |          |        |         |         |            |
| 1942                    | 18.0      | 18.5         | 18.5       | 18.5        | 18.5        | 19.3       | 19.3        | 19.5     | 19.9     | 19.9   | 19.9    | 19.9    | 18.76      |
| 1943                    | 20.1      | 20.2         | 19.7       | 18.9        | 18.4        | 18.7       | 19.3        | 19.7     | 20.0     | 20.0   | 20.0    | 20.6    | 19.54      |
| 1944                    | 20.4      | 20.9         | 21.0       | 20.8        | 20.5        | 20.7       | 20.6        | 20.5     | 20.8     | 21.2   | 21.5    | 21.5    | 20.78      |
| 1945                    | 21.6      | 21.8         | 22.6       | 22.6        | 22.6        | 23.1       | 23.3        | 24.3     | 24.9     | 25.7   | 26.5    | 30.1    | 22.60      |
| 1946                    | 33.4      | 35.3         | 37.0       | 30.0        | 31.0        | 31.0       | 31.6        | 33.0     | 33.3     | 33.6   | 34.7    | 36.3    | 33.16      |
| 1947                    | 34.7      | 32.1         | 31.2       | 31.8        | 34.2        | 34.5       | 32.3        | 33.3     | 35.0     | 35.0   | 35.4    | 34.0    | 32.43      |
| 1948                    | 31.6      | 31.6         | 31.2       | 30.7        | 30.9        | 31.2       | 30.0        | 29.6     | 30.2     | 31.2   | 31.0    | 31.0    | 31.24      |
| 1949                    | 30.2      | 30.7         | 29.5       | 27.3        | 26.7        | 28.0       | 28.7        | 29.4     | 30.2     | 30.5   | 32.0    | 33.4    | 29.35      |
| 1950                    | 37.0      | 41.0         | 39.5       | 39.9        | 41.3        | 41.5       | 42.8        | 43.0     | 43.5     | 42.9   | 42.2    | 39.8    | 40.26      |
| 1951                    | 35.0      | 34.5         | 35.2       | 39.5        | 40.2        | 39.9       | 39.7        | 38.6     | 40.0     | 38.0   | 40.0    | 38.8    | 37.10      |
| 1952                    | 39.4      | 39.9         | 37.5       | 35.3        | 33.6        | 32.2       | 32.8        | 33.2     | 32.6     | 33.0   | 32.7    | 33.3    | 36.56      |
| 1953                    | 33.2      | 33.4         | 33.2       | 32.8        | 32.1        | 32.4       | 32.7        | 33.3     | 33.0     | 33.3   | 33.3    | 33.6    | 33.12      |
| 1954                    | 34.4      | 35.3         | 34.6       | 32.8        | 32.0        | 32.5       | 33.0        | 33.0     | 33.0     | 34.0   | 33.6    | 34.0    | 33.88      |
| 1955                    | 34.0      | 34.0         | 32.5       | 31.7        | 31.5        | 31.8       | 32.6        | 33.1     | 33.0     | 33.5   | 33.3    | 32.5    | 32.70      |
| 1956                    | 33.3      | 32.8         | 32.3       | 31.0        | 31.0        | 31.4       | 32.0        | 31.5     | 32.0     | 33.0   | 33.0    | 33.1    | 32.01      |
| 1957                    | 33.4      | 33.9         | 31.7       | 31.2        | 28.1        | 27.7       | 27.7        | 30.4     | 30.4     | 30.0   | 30.0    | 30.0    | 30.66      |
| 1958                    | 34.0      | 35.0         | 30.0       | 30.0        | 30.5        | 30.0       | 31.0        | 31.5     | 31.5     | 32.5   | 32.5    | 32.5    | 32.04      |
| 1959                    | 32.5      | 33.3         | 33.3       | 32.8        | 32.7        | 31.7       | 31.6        | 31.4     | 31.9     | 30.3   | 31.0    | ---     | 32.94      |
| 1960                    | 32.0      | 32.5         | 32.4       | 30.8        | 29.5        | 28.9       | 28.0        | 28.4     | 30.0     | 31.5   | 31.5    | 31.5    | 31.13      |
| 1961                    | 33.0      | 34.0         | 34.0       | 33.5        | 32.5        | 31.1       | 31.0        | 30.2     | 31.0     | 33.5   | 35.0    | 35.5    | 33.45      |
| 1962                    | 34.0      | 33.4         | 32.5       | 32.1        | 31.9        | 32.2       | 33.0        | 33.5     | 33.5     | 33.0   | 33.0    | 33.0    | 32.67      |
| 1963                    | 33.0      | 33.0         | 32.3       | 31.9        | 31.8        | 31.7       | 32.2        | 32.2     | 33.0     | 33.5   | 34.5    | 34.5    | 32.59      |
| 1964 <u>2/</u>          | 31.5      | 31.3         | 30.1       | 29.0        | 28.6        | 28.6       | 28.9        | 29.7     | 30.5     | 30.5   | 31.0    | 31.0    | 29.84      |
| 1965 <u>2/</u>          | 30.5      | 29.9         | 29.0       | 27.6        | 27.1        | 27.5       | 29.0        | 29.0     | 29.0     | 29.0   | 29.0    | 30.5    | 28.47      |
| 1966 <u>2/</u>          | 22.0      | 21.5         | 21.9       | 21.7        | 20.0        | 20.5       | 22.0        | 23.0     | 22.5     | 23.5   | 23.0    | 23.5    | 21.35      |
| 1967 <u>2/</u>          | 22.0      | 25.0         | 27.5       | 31.0        | 34.0        | 29.0       | 25.5        | 24.0     | 25.0     | 24.5   | 24.5    | 22.0    | 28.57      |
| 1968 <u>2/</u>          | 26.5      | 29.5         | 27.0       | 24.0        | 23.0        | 22.5       | 22.0        | 22.0     | 23.0     | 22.5   | 22.0    | 23.0    | 22.69      |
| 1969 <u>2/</u>          | 22.0      | 23.5         | 22.5       | 22.5        | 20.5        | 20.5       | 21.5        | 22.0     | 22.5     | 22.5   | 23.0    | 23.0    | 22.52      |
| 1970 <u>2/</u>          | 23.5      | 23.0         | 22.5       | 22.0        | 21.0        | 21.5       | 22.5        | 24.0     | 23.5     | 23.5   | 23.5    | 23.5    | 3/23.07    |
| 1971 <u>2/ 3/</u>       | ---       | 27.5         | 27.0       | 27.5        | 28.0        | 30.5       | 31.0        | 31.0     | 32.0     | 32.0   | 30.0    | ---     | 28.16      |
| 1972 <u>2/ 3/</u>       | ---       | 27.0         | 25.5       | 26.0        | 28.0        | 30.0       | 29.0        | 30.5     | 33.0     | 33.5   | ---     | ---     | 28.4       |
| 1973 <u>2/ 3/</u>       | ---       | 30.0         | 32.0       | 34.0        | 43.0        | 42.0       | 50.0        | 48.0     | ---      | ---    | ---     | ---     |            |

1/ Weighted average. 2/ Does not include domestic allotment payments, price support and diversion payments. 3/ Net weight, 1972 and 1973 preliminary.



Table 125.--American upland cotton, Mississippi: Average price per pound received by farmers, 1942 to date

| Year beginning August 1          | August 15 | September 15 | October 15 | November 15 | December 15 | January 15 | February 15 | March 15 | April 15 | May 15 | June 15 | July 15 | Average 1/          |
|----------------------------------|-----------|--------------|------------|-------------|-------------|------------|-------------|----------|----------|--------|---------|---------|---------------------|
|                                  | Cents     |              |            |             |             |            |             |          |          |        |         |         |                     |
| 1942                             | 19.0      | 19.6         | 20.0       | 20.0        | 19.5        | 19.8       | 19.9        | 20.3     | 20.3     | 20.3   | 20.7    | 20.7    | 19.92               |
| 1943                             | 20.6      | 21.0         | 21.0       | 20.0        | 19.5        | 19.9       | 20.3        | 20.4     | 20.5     | 20.4   | 20.7    | 21.1    | 20.44               |
| 1944                             | 20.9      | 22.1         | 22.8       | 22.0        | 21.8        | 21.8       | 21.0        | 21.1     | 20.8     | 21.2   | 21.3    | 21.8    | 21.99               |
| 1945                             | 21.6      | 22.6         | 24.0       | 24.5        | 24.5        | 23.5       | 23.5        | 22.7     | 23.8     | 24.2   | 26.0    | 30.4    | 23.97               |
| 1946                             | 31.8      | 36.0         | 38.2       | 29.8        | 30.8        | 30.8       | 31.5        | 32.9     | 33.3     | 33.7   | 34.2    | 35.8    | 33.22               |
| 1947                             | 34.5      | 32.4         | 31.5       | 33.5        | 36.0        | 35.2       | 32.2        | 32.2     | 35.0     | 36.0   | 34.5    | 33.0    | 33.14               |
| 1948                             | 31.6      | 32.3         | 32.0       | 31.4        | 30.4        | 28.6       | 28.5        | 27.6     | 30.5     | 30.4   | 30.0    | 30.0    | 31.08               |
| 1949                             | 29.9      | 31.0         | 30.6       | 28.5        | 27.5        | 28.0       | 29.3        | 29.6     | 30.5     | 31.3   | 32.0    | 35.2    | 29.85               |
| 1950                             | 36.9      | 40.8         | 38.9       | 40.4        | 40.4        | 42.2       | 42.5        | 43.2     | 43.8     | 43.7   | 42.8    | 41.0    | 40.25               |
| 1951                             | 35.0      | 35.2         | 36.5       | 41.0        | 41.8        | 41.2       | 40.1        | 40.1     | 40.5     | 38.2   | 39.3    | 39.1    | 39.34               |
| 1952                             | 39.9      | 40.1         | 37.6       | 34.9        | 33.8        | 32.3       | 32.4        | 33.2     | 32.7     | 33.0   | 33.0    | 33.2    | 35.36               |
| 1953                             | 33.2      | 34.3         | 33.7       | 33.0        | 32.7        | 32.5       | 33.4        | 33.4     | 33.5     | 33.5   | 33.8    | 33.9    | 33.82               |
| 1954                             | 34.5      | 35.7         | 35.3       | 33.7        | 33.1        | 33.8       | 34.3        | 34.1     | 34.1     | 34.5   | 34.5    | 34.1    | 34.48               |
| 1955                             | 34.4      | 35.8         | 34.3       | 33.2        | 32.0        | 32.0       | 33.5        | 33.8     | 34.2     | 33.5   | 33.6    | 33.6    | 33.63               |
| 1956                             | 33.2      | 34.0         | 33.3       | 32.4        | 32.2        | 32.2       | 32.8        | 33.0     | 33.5     | 33.9   | 33.3    | 33.7    | 32.86               |
| 1957                             | 33.6      | 34.7         | 32.1       | 29.0        | 26.5        | 25.0       | 24.0        | 24.0     | 26.0     | 26.0   | 26.5    | 29.0    | 28.37               |
| 1958                             | 32.5      | 36.5         | 33.2       | 33.2        | 31.8        | 31.2       | 30.0        | 32.0     | 32.5     | 35.0   | 35.0    | 35.0    | 34.23               |
| 1959                             | 32.7      | 35.0         | 34.5       | 32.7        | 31.3        | 32.1       | 30.1        | 28.7     | 29.3     | 29.5   | 30.1    | 30.5    | 33.21               |
| 1960                             | 31.5      | 33.2         | 32.7       | 30.2        | 29.7        | 29.0       | 27.9        | 29.2     | 29.2     | 29.5   | 30.0    | 30.5    | 31.00               |
| 1961                             | 33.0      | 33.5         | 34.0       | 33.4        | 31.9        | 31.5       | 31.0        | 32.0     | 32.5     | 34.0   | 34.5    | 34.5    | 33.89               |
| 1962                             | 34.0      | 34.0         | 33.5       | 32.7        | 31.7        | 32.7       | 33.7        | 34.5     | 34.5     | 34.0   | 33.5    | 33.5    | 33.18               |
| 1963                             | 32.5      | 34.0         | 33.8       | 32.8        | 31.5        | 32.0       | 32.5        | 33.0     | 33.5     | 33.5   | 34.0    | 34.0    | 33.25               |
| 1964 <sup>2/</sup>               | 31.5      | 31.8         | 31.0       | 30.0        | 29.5        | 29.0       | 30.0        | 29.2     | 30.5     | 31.0   | 31.5    | 30.5    | 30.52               |
| 1965 <sup>2/</sup>               | 31.0      | 30.5         | 30.0       | 29.0        | 28.0        | 28.5       | 29.2        | 29.0     | 29.5     | 29.5   | 30.0    | 31.0    | 29.17               |
| 1966 <sup>2/</sup>               | 23.0      | 22.0         | 22.0       | 22.0        | 21.0        | 21.0       | 22.0        | 22.5     | 22.0     | 22.5   | 23.0    | 23.0    | 21.77               |
| 1967 <sup>2/</sup>               | 22.0      | 25.0         | 28.5       | 32.5        | 32.0        | 27.0       | 23.0        | 22.0     | 23.0     | 24.0   | 23.5    | 22.5    | 28.38               |
| 1968 <sup>2/</sup>               | 25.0      | 29.0         | 28.0       | 25.0        | 22.5        | 21.5       | 21.0        | 21.0     | 21.0     | 21.0   | 21.5    | 22.0    | 22.91               |
| 1969 <sup>2/</sup>               | 22.0      | 23.5         | 23.0       | 22.0        | 20.5        | 20.5       | 22.0        | 21.5     | 22.5     | 22.0   | 23.0    | 23.5    | 22.18               |
| 1970 <sup>2/</sup>               | 23.5      | 23.5         | 23.0       | 21.5        | 20.5        | 21.0       | 21.5        | 23.0     | 23.5     | 23.0   | 23.5    | 23.5    | <sup>3/</sup> 22.90 |
| 1971 <sup>2/</sup> <sup>3/</sup> | ---       | 26.0         | 26.0       | 27.0        | 27.5        | 30.0       | 30.5        | 29.0     | 29.5     | 30.0   | 30.0    | ---     | 27.64               |
| 1972 <sup>2/</sup> <sup>3/</sup> | ---       | 23.5         | 27.7       | 27.6        | 28.7        | 28.0       | 29.0        | 29.1     | 30.0     | 32.0   | 33.0    | ---     | 29.2                |
| 1973 <sup>2/</sup> <sup>3/</sup> | ---       | ---          | 33.5       | 34.5        | 36.0        | 37.0       | 58.5        | 54.0     | 66.0     | 56.0   |         |         |                     |

1/ Weighted average. 2/ Does not include domestic allotment payments, price support and diversion payments. 3/ Net weight, 1972 and 1973 preliminary.

Table 126.--American upland cotton, Missouri: Average price per pound received by farmers, 1942 to date

| Year beginning August 1 | August 15    | September 15 | October 15 | November 15 | December 15 | January 15 | February 15 | March 15 | April 15 | May 15 | June 15 | July 15 | Average 1/ |
|-------------------------|--------------|--------------|------------|-------------|-------------|------------|-------------|----------|----------|--------|---------|---------|------------|
|                         | <u>Cents</u> |              |            |             |             |            |             |          |          |        |         |         |            |
| 1942                    | 18.0         | 19.5         | 19.7       | 19.9        | 19.9        | 19.9       | 19.9        | 19.9     | 20.0     | 20.0   | 20.3    | 20.0    | 19.74      |
| 1943                    | 20.0         | 21.0         | 21.0       | 19.0        | 19.0        | 19.0       | 19.0        | 19.0     | 20.0     | 19.8   | 19.8    | 20.0    | 20.19      |
| 1944                    | 19.1         | 22.0         | 22.0       | 20.3        | 21.5        | 20.0       | 18.0        | 17.1     | 18.0     | 19.4   | 20.0    | 20.5    | 21.18      |
| 1945                    | 21.0         | 21.2         | 22.0       | 23.0        | 23.0        | 19.5       | 20.3        | 18.0     | 18.0     | 20.0   | 22.0    | -29.0   | 21.41      |
| 1946                    | 31.8         | 33.9         | 37.5       | 28.3        | 28.5        | 28.0       | 25.5        | 25.0     | 26.3     | 30.5   | 32.5    | 36.0    | 31.00      |
| 1947                    | 32.8         | 31.0         | 30.6       | 32.0        | 31.0        | 29.0       | 25.0        | 28.0     | 28.0     | 28.3   | 29.0    | 29.0    | 30.76      |
| 1948                    | 29.0         | 31.5         | 31.9       | 29.0        | 26.0        | 24.0       | 24.0        | 21.5     | 22.8     | 27.0   | 30.0    | 30.0    | 29.09      |
| 1949                    | 30.0         | 31.0         | 30.0       | 28.3        | 24.0        | 23.3       | 22.5        | 24.4     | 24.5     | 25.0   | 31.0    | 34.0    | 28.30      |
| 1950                    | 35.0         | 40.0         | 39.5       | 40.4        | 39.0        | 38.4       | 38.1        | 38.0     | 38.0     | 38.0   | 37.0    | 35.0    | 39.47      |
| 1951                    | 34.6         | 34.5         | 37.7       | 40.0        | 36.5        | 32.3       | 26.5        | 23.2     | 23.9     | 31.5   | 39.0    | 37.0    | 35.80      |
| 1952                    | 35.0         | 40.5         | 37.7       | 33.0        | 26.9        | 24.0       | 24.0        | 24.0     | 25.0     | 26.0   | 28.0    | 30.0    | 34.36      |
| 1953                    | 29.0         | 34.5         | 34.1       | 31.8        | 27.9        | 25.6       | 28.0        | 28.0     | 30.0     | 30.0   | 30.0    | 30.0    | 32.41      |
| 1954                    | 30.0         | 36.0         | 34.5       | 32.4        | 30.0        | 29.0       | 28.6        | 28.2     | 30.0     | 31.0   | 31.0    | 31.0    | 33.62      |
| 1955                    | 31.0         | 37.0         | 34.4       | 32.7        | 29.0        | 27.1       | 27.0        | 28.5     | 30.0     | 30.0   | 30.0    | 30.0    | 32.81      |
| 1956                    | 30.0         | 35.0         | 33.0       | 32.0        | 27.0        | 26.0       | 25.0        | 25.0     | 28.0     | 31.0   | 34.0    | 34.0    | 30.98      |
| 1957                    | 34.0         | 34.0         | 36.0       | 33.0        | 25.0        | 21.0       | 20.0        | 18.0     | 19.0     | 21.0   | 23.0    | 23.0    | 30.42      |
| 1958                    | ---          | 37.0         | 36.0       | 34.2        | 28.6        | ---        | 21.0        | 19.0     | 24.0     | 27.0   | 27.0    | 33.0    | 34.56      |
| 1959                    | 33.0         | 34.0         | 32.5       | 31.5        | 30.4        | 30.6       | 24.7        | 23.7     | 25.0     | 26.0   | 27.0    | ---     | 32.12      |
| 1960                    | ---          | 32.8         | 31.6       | 30.2        | 27.5        | 25.8       | 24.8        | 25.4     | ---      | 26.0   | ---     | ---     | 30.66      |
| 1961                    | ---          | 33.5         | 34.8       | 33.5        | 30.7        | 29.5       | 27.5        | 27.0     | 28.0     | 29.0   | ---     | 36.0    | 33.58      |
| 1962                    | ---          | 34.0         | 32.5       | 31.6        | 30.4        | 29.5       | 29.5        | 30.5     | 32.5     | 32.5   | 32.5    | 33.0    | 32.24      |
| 1963                    | ---          | 34.0         | 33.0       | 32.5        | 29.5        | 29.0       | 29.5        | 29.5     | 30.0     | 32.5   | 33.5    | 33.5    | 32.71      |
| 1964 2/                 | ---          | 31.5         | 30.5       | 29.5        | 28.5        | 26.5       | 24.0        | 27.0     | 29.0     | 29.5   | 29.5    | 31.0    | 30.09      |
| 1965 2/                 | ---          | 30.5         | 28.5       | 27.5        | 25.5        | 26.0       | 26.0        | 26.0     | 26.5     | 26.5   | 29.5    | 28.5    | 28.41      |
| 1966 2/                 | ---          | ---          | 22.6       | 23.0        | 19.0        | 17.5       | 16.0        | 14.5     | 15.0     | ---    | ---     | ---     | 22.05      |
| 1967 2/                 | ---          | ---          | 28.5       | 31.5        | 27.5        | 27.5       | 22.0        | 15.0     | ---      | ---    | ---     | ---     | 29.37      |
| 1968 2/                 | ---          | 29.0         | 28.0       | 25.5        | 22.5        | 20.0       | 20.0        | 20.0     | 20.0     | 20.0   | 20.0    | 24.0    | 26.21      |
| 1969 2/                 | ---          | 22.5         | 22.5       | 21.0        | 19.5        | 19.5       | 19.5        | 22.0     | 22.0     | 22.5   | 23.0    | 23.0    | 21.96      |
| 1970 2/                 | ---          | 23.5         | 23.0       | 22.0        | 22.0        | 23.0       | 22.0        | 22.0     | 23.0     | 23.5   | 23.5    | 22.5    | 3/23.41    |
| 1971 2/ 3/              | ---          | 25.5         | 26.0       | 26.0        | 26.0        | 29.0       | 30.0        | 31.0     | 33.0     | ---    | ---     | ---     | 26.05      |
| 1972 2/ 3/              | ---          | 29.0         | 29.0       | 28.5        | 28.5        | 28.5       | 28.5        | 28.5     | 30.0     | 34.0   | ---     | ---     | 28.3       |
| 1973 2/ 3/              | ---          | 45.0         | 35.0       | 34.5        | 40.0        | 65.0       | 55.0        | ---      | ---      | ---    | ---     | ---     |            |

- 151 -

1/ Weighted average. 2/ Does not include domestic allotment payments, price support and diversion payments. 3/ Net weight, 1972 and 1973 preliminary.

UPDATA 1981

Table 127.--American upland cotton, New Mexico: Average price per pound received by farmers, 1942 to date

| Year beginning August 1 | August 15 | September 15 | October 15 | November 15 | December 15 | January 15 | February 15 | March 15 | April 15 | May 15 | June 15 | July 15 | Average 1/          |
|-------------------------|-----------|--------------|------------|-------------|-------------|------------|-------------|----------|----------|--------|---------|---------|---------------------|
|                         | Cents     |              |            |             |             |            |             |          |          |        |         |         |                     |
| 1942                    | 18.5      | 18.5         | 19.0       | 19.3        | 19.5        | 19.5       | 19.4        | 22.0     | 22.0     | 22.2   | 21.8    | 21.8    | 20.11               |
| 1943                    | 21.7      | 21.9         | 21.9       | 21.9        | 21.7        | 21.7       | 22.0        | 22.0     | 22.0     | 22.0   | 22.0    | 22.0    | 21.89               |
| 1944                    | 22.0      | 22.0         | 23.0       | 23.0        | 23.0        | 23.0       | 23.0        | 23.0     | 23.0     | 23.0   | 23.0    | 23.0    | 23.00               |
| 1945                    | 23.0      | 24.5         | 24.5       | 25.0        | 25.0        | 24.5       | 25.0        | 24.7     | 25.0     | 25.5   | 26.0    | 31.0    | 24.86               |
| 1946                    | 33.0      | 36.0         | 38.0       | 30.5        | 31.0        | 31.0       | 32.0        | 33.0     | 32.0     | 33.0   | 34.0    | 35.5    | 33.62               |
| 1947                    | 32.0      | 32.0         | 31.5       | 34.0        | 36.0        | 36.0       | 33.0        | 34.0     | 35.0     | 36.0   | 36.0    | 34.5    | 33.72               |
| 1948                    | 32.0      | 32.0         | 32.0       | 32.0        | 32.5        | 31.0       | 30.0        | 30.0     | 30.0     | 32.0   | 32.0    | 31.0    | 32.11               |
| 1949                    | 30.5      | 31.5         | 31.3       | 30.9        | 27.9        | 24.4       | 25.9        | 26.4     | 28.9     | 31.0   | 32.0    | 36.0    | 29.38               |
| 1950                    | 36.0      | 42.0         | 40.6       | 43.4        | 42.0        | 44.6       | 45.0        | 45.0     | 45.5     | 45.5   | 45.0    | 41.0    | 42.18               |
| 1951                    | 35.5      | 34.5         | 37.5       | 42.3        | 42.2        | 41.7       | 41.7        | 43.4     | 44.5     | 40.0   | 42.0    | 40.5    | 41.42               |
| 1952                    | 40.5      | 40.0         | 39.4       | 36.4        | 33.2        | 30.0       | 32.0        | 33.0     | 34.0     | 34.0   | 33.5    | 34.0    | 33.79               |
| 1953                    | 33.8      | 34.0         | 37.0       | 35.0        | 33.0        | 32.0       | 32.0        | 32.5     | 33.0     | 33.0   | 34.0    | 33.5    | 33.87               |
| 1954                    | 33.5      | 36.0         | 37.0       | 35.0        | 33.0        | 33.0       | 33.0        | 32.5     | 32.0     | 32.7   | 32.9    | 32.9    | 34.83               |
| 1955                    | 32.7      | 33.5         | 35.4       | 35.5        | 31.5        | 31.0       | 31.0        | 31.7     | 32.0     | 32.0   | 32.0    | 32.0    | 32.65               |
| 1956                    | 32.0      | 32.0         | 35.4       | 34.6        | 29.5        | 30.0       | 30.4        | 30.4     | 30.7     | 34.0   | 35.0    | 34.0    | 32.75               |
| 1957                    | ---       | 34.0         | 36.0       | 34.7        | 31.1        | 26.2       | 26.0        | 30.0     | 31.0     | 31.5   | 31.5    | 32.0    | 30.36               |
| 1958                    | ---       | 38.0         | 36.5       | 35.0        | 31.5        | 26.0       | 29.0        | 32.0     | 36.0     | 36.0   | 36.0    | 35.0    | 34.04               |
| 1959                    | ---       | 36.4         | 36.1       | 35.2        | 33.0        | 31.5       | 28.0        | 29.0     | 31.0     | 33.0   | 33.0    | 32.0    | 34.00               |
| 1960                    | ---       | 33.3         | 32.8       | 31.8        | 31.5        | 30.5       | 29.0        | 28.9     | 30.9     | 31.3   | 31.5    | 32.0    | 31.69               |
| 1961                    | ---       | 34.5         | 36.4       | 33.6        | 30.3        | 31.0       | 27.0        | 31.0     | 33.0     | 34.0   | 34.5    | 35.5    | 34.21               |
| 1962                    | ---       | 33.0         | 32.0       | 31.4        | 30.2        | 30.5       | 31.5        | 34.5     | 35.0     | 34.0   | 33.5    | 34.0    | 31.33               |
| 1963                    | 33.0      | 33.0         | 33.0       | 33.5        | 32.0        | 31.5       | 32.5        | 33.0     | 33.0     | 35.0   | 34.5    | 35.0    | 32.33               |
| 1964 <sup>2/</sup>      | ---       | 36.0         | 36.0       | 36.5        | 33.6        | 29.0       | 31.5        | 31.0     | 31.0     | 31.5   | 33.0    | 33.5    | 32.88               |
| 1965 <sup>2/</sup>      | ---       | 32.0         | 32.5       | 33.0        | 32.5        | 29.0       | 30.0        | 30.0     | 29.5     | 30.0   | 34.0    | 33.5    | 30.20               |
| 1966 <sup>2/</sup>      | ---       | ---          | 28.8       | 29.0        | 25.9        | 25.5       | 22.0        | 22.0     | 23.0     | 23.0   | 25.0    | 25.0    | 25.72               |
| 1967 <sup>2/</sup>      | ---       | ---          | 36.0       | 37.2        | 34.0        | 23.5       | 23.5        | 25.0     | 21.0     | 23.5   | 24.0    | 25.0    | 30.65               |
| 1968 <sup>2/</sup>      | ---       | ---          | 29.0       | 26.5        | 26.0        | 26.0       | 25.5        | 26.0     | 26.0     | 25.0   | 25.0    | 25.0    | 23.65               |
| 1969 <sup>2/</sup>      | ---       | 26.5         | 26.0       | 25.5        | 24.5        | 22.5       | 24.0        | 24.0     | 25.0     | 25.0   | 24.0    | 22.5    | 24.07               |
| 1970 <sup>2/</sup>      | ---       | ---          | 24.5       | 24.0        | 22.0        | 21.0       | 24.0        | 25.0     | 23.5     | 24.0   | 25.0    | 24.5    | <sup>3/</sup> 24.68 |
| 1971 <sup>2/3/</sup>    | ---       | ---          | 29.0       | 30.0        | 30.5        | 31.0       | 30.0        | 29.0     | 29.0     | 31.0   | 30.0    | 29.0    | 29.97               |
| 1972 <sup>2/3/</sup>    | ---       | 28.0         | 28.5       | 30.5        | 31.0        | 30.0       | 28.0        | 28.0     | 29.0     | 31.0   | 31.0    | 35.0    | <b>30.2</b>         |
| 1973 <sup>2/3/</sup>    | 45.0      | 55.0         | 52.0       | 53.0        | 54.0        | 56.0       | 53.0        | 51.0     | 65.0     | 55.0   |         |         |                     |

1/ Weighted average. 2/ Does not include domestic allotment payments, price support and diversion payments. 3/ Net weight, 1972 and 1973 preliminary.

Table 128.--American upland cotton, North Carolina: Average price per pound received by farmers, 1942 to date

| Year beginning August 1  | August 15 | September 15 | October 15 | November 15 | December 15 | January 15 | February 15 | March 15 | April 15 | May 15 | June 15 | July 15 | Average <u>1/</u> |
|--------------------------|-----------|--------------|------------|-------------|-------------|------------|-------------|----------|----------|--------|---------|---------|-------------------|
|                          | Cents     |              |            |             |             |            |             |          |          |        |         |         |                   |
| 1942                     | 19.0      | 19.0         | 18.9       | 19.0        | 19.0        | 19.8       | 19.8        | 20.5     | 20.6     | 20.6   | 20.8    | 20.8    | 19.39             |
| 1943                     | 20.6      | 20.7         | 20.7       | 19.9        | 19.6        | 19.8       | 20.3        | 20.7     | 20.9     | 20.7   | 20.7    | 21.2    | 20.19             |
| 1944                     | 21.1      | 21.4         | 21.2       | 20.2        | 20.5        | 20.5       | 20.3        | 20.5     | 20.8     | 21.7   | 21.9    | 21.9    | 20.78             |
| 1945                     | 21.6      | 21.9         | 21.9       | 22.1        | 22.6        | 22.3       | 23.4        | 24.0     | 25.5     | 25.5   | 27.0    | 32.8    | 23.72             |
| 1946                     | 33.5      | 34.5         | 37.5       | 30.0        | 30.4        | 30.5       | 31.3        | 33.2     | 33.2     | 33.6   | 34.5    | 35.9    | 32.65             |
| 1947                     | 34.3      | 32.0         | 31.3       | 31.5        | 33.5        | 33.6       | 32.2        | 32.6     | 35.1     | 35.7   | 35.7    | 33.3    | 32.59             |
| 1948                     | 32.3      | 31.7         | 31.1       | 30.2        | 29.7        | 30.7       | 30.7        | 31.1     | 31.9     | 31.9   | 31.7    | 31.4    | 30.68             |
| 1949                     | 30.7      | 30.2         | 29.5       | 28.5        | 27.2        | 27.5       | 27.7        | 29.0     | 29.5     | 31.0   | 32.0    | 34.2    | 29.16             |
| 1950                     | 35.5      | 40.0         | 40.0       | 41.1        | 41.7        | 42.7       | 43.5        | 44.0     | 44.0     | 44.3   | 44.3    | 40.4    | 41.04             |
| 1951                     | 35.7      | 34.5         | 36.1       | 40.4        | 41.0        | 40.7       | 39.0        | 39.0     | 39.5     | 38.3   | 39.6    | 39.4    | 38.75             |
| 1952                     | 40.1      | 39.9         | 37.7       | 35.0        | 33.5        | 32.0       | 32.0        | 33.0     | 32.5     | 33.0   | 32.5    | 33.0    | 35.68             |
| 1953                     | 32.5      | 33.5         | 32.5       | 32.0        | 32.0        | 32.5       | 33.5        | 33.5     | 34.0     | 34.0   | 34.0    | 34.5    | 33.04             |
| 1954                     | 34.0      | 35.5         | 35.9       | 33.4        | 33.0        | 33.0       | 33.5        | 33.0     | 33.5     | 34.2   | 34.0    | 34.2    | 34.74             |
| 1955                     | 34.2      | 34.4         | 31.5       | 31.0        | 30.4        | 30.0       | 31.0        | 31.0     | 32.0     | 32.0   | 32.0    | 32.0    | 32.10             |
| 1956                     | 32.0      | 32.8         | 31.5       | 28.6        | 27.4        | 27.8       | 28.8        | 29.5     | 32.0     | 32.0   | 33.0    | 33.0    | 30.90             |
| 1957                     | 33.0      | 33.4         | 31.0       | 28.5        | 27.0        | 27.5       | 27.1        | 29.0     | 29.5     | 31.0   | 31.0    | 31.0    | 30.31             |
| 1958                     | 35.0      | 35.4         | 34.0       | 32.2        | 31.8        | 31.3       | 32.6        | 32.3     | 33.5     | 32.0   | 33.0    | 32.3    | 35.07             |
| 1959                     | 32.0      | 33.3         | 32.1       | 29.1        | 27.7        | 28.9       | 29.1        | 29.0     | 28.2     | 27.2   | 29.0    | ---     | 30.16             |
| 1960                     | 32.0      | 32.7         | 32.2       | 32.1        | 30.1        | 30.4       | 30.5        | 31.0     | 31.0     | ---    | 31.5    | 31.5    | 31.84             |
| 1961                     | ---       | 33.5         | 33.9       | 33.5        | 33.0        | 32.5       | 32.2        | 33.0     | 33.3     | 34.0   | 34.0    | 35.0    | 34.13             |
| 1962                     | ---       | 34.5         | 33.9       | 33.0        | 32.8        | 31.9       | 33.0        | 33.5     | 33.5     | 33.5   | 33.5    | 33.5    | 33.34             |
| 1963                     | 33.5      | 34.5         | 33.2       | 33.0        | 32.1        | 32.1       | 32.0        | 31.5     | 31.5     | 33.0   | 33.0    | 33.0    | 33.16             |
| 1964 <u>2/</u>           | 32.0      | 31.7         | 31.0       | 29.0        | 28.5        | 28.3       | 28.5        | 29.0     | 29.5     | 29.5   | 29.5    | 31.5    | 29.31             |
| 1965 <u>2/</u>           | ---       | 31.0         | 29.7       | 29.2        | 28.5        | 28.3       | 27.2        | 27.0     | 29.0     | 29.0   | 30.0    | 31.0    | 29.32             |
| 1966 <u>2/</u>           | ---       | ---          | 23.2       | 23.0        | 22.6        | 21.3       | 21.1        | 20.1     | 19.5     | 24.0   | 23.5    | 23.5    | 22.18             |
| 1967 <u>2/</u>           | ---       | ---          | 26.0       | 27.8        | 30.7        | 32.5       | 30.5        | 25.0     | 21.0     | 20.0   | 23.5    | 22.5    | 29.04             |
| 1968 <u>2/</u>           | ---       | ---          | 29.0       | 28.0        | 25.0        | 21.5       | 20.5        | 20.0     | 21.0     | 22.0   | 23.0    | 23.0    | 23.03             |
| 1969 <u>2/</u>           | ---       | ---          | 23.0       | 21.6        | 21.6        | 21.4       | 20.0        | 21.0     | 21.0     | 22.5   | 22.5    | 22.0    | 21.78             |
| 1970 <u>2/</u>           | ---       | ---          | 22.9       | 23.1        | 22.0        | 21.5       | 22.0        | 22.0     | 22.0     | 24.0   | 22.0    | 22.5    | <u>3/</u> 23.55   |
| 1971 <u>2/</u> <u>3/</u> | ---       | ---          | 28.0       | 27.5        | 28.0        | 30.0       | 30.5        | 31.0     | 31.5     | 31.5   | 31.0    | 31.5    | 29.26             |
| 1972 <u>2/</u> <u>3/</u> | 31.5      | 31.0         | 27.0       | 26.5        | 27.5        | 28.7       | 30.4        | 30.7     | 35.0     | 40.0   | 41.0    | 45.0    | 31.6              |
| 1973 <u>2/</u> <u>3/</u> | 51.0      | ---          | 56.0       | 52.0        | 53.0        | 69.0       | 69.0        | 65.0     | 65.0     | 55.0   |         |         |                   |

1/ Weighted average. 2/ Does not include domestic allotment payments, price support and diversion payments. 3/ Net weight, 1972 and 1973, preliminary.

Statistical Reporting Service

Table 129.--American upland cotton, Oklahoma: Average price per pound received by farmers, 1942 to date

| Year beginning August 1 | August 15    | September 15 | October 15 | November 15 | December 15 | January 15 | February 15 | March 15 | April 15 | May 15 | June 15 | July 15 | Average 1/ |
|-------------------------|--------------|--------------|------------|-------------|-------------|------------|-------------|----------|----------|--------|---------|---------|------------|
|                         | <u>Cents</u> |              |            |             |             |            |             |          |          |        |         |         |            |
| 1942                    | 17.2         | 17.3         | 17.2       | 17.2        | 17.2        | 17.3       | 17.3        | 17.3     | 17.9     | 17.9   | 18.3    | 18.5    | 17.33      |
| 1943                    | 18.8         | 18.6         | 18.4       | 17.2        | 17.3        | 17.7       | 17.9        | 18.1     | 18.4     | 18.3   | 19.0    | 19.2    | 18.17      |
| 1944                    | 19.2         | 20.0         | 19.7       | 19.3        | 18.3        | 17.5       | 17.1        | 16.1     | 17.6     | 18.8   | 19.5    | 19.5    | 18.71      |
| 1945                    | 19.5         | 20.4         | 20.2       | 20.0        | 19.8        | 18.7       | 19.2        | 20.2     | 22.1     | 23.0   | 25.9    | 29.9    | 20.06      |
| 1946                    | 30.0         | 33.1         | 35.6       | 26.3        | 27.6        | 27.5       | 28.6        | 31.2     | 30.9     | 31.1   | 31.6    | 34.1    | 30.07      |
| 1947                    | 32.4         | 29.9         | 29.4       | 30.0        | 31.5        | 30.7       | 28.0        | 30.2     | 32.6     | 33.0   | 32.5    | 32.0    | 30.24      |
| 1948                    | 29.8         | 29.6         | 29.4       | 28.9        | 27.0        | 28.0       | 29.0        | 28.5     | 29.5     | 29.5   | 29.5    | 29.0    | 28.59      |
| 1949                    | 28.5         | 28.0         | 27.2       | 26.4        | 25.6        | 25.6       | 26.0        | 27.0     | 28.5     | 28.7   | 29.5    | 32.0    | 27.80      |
| 1950                    | 32.5         | 37.5         | 36.7       | 39.2        | 38.4        | 39.5       | 40.1        | 41.7     | 41.0     | 42.0   | 41.0    | 38.0    | 38.50      |
| 1951                    | 33.6         | 32.4         | 34.2       | 38.4        | 35.7        | 33.0       | 32.0        | 33.0     | 35.0     | 34.0   | 35.6    | 35.0    | 35.56      |
| 1952                    | 36.0         | 37.1         | 33.9       | 30.0        | 29.0        | 28.0       | 27.7        | 28.4     | 29.0     | 29.3   | 29.0    | 29.5    | 31.27      |
| 1953                    | 29.5         | 30.4         | 30.4       | 28.4        | 27.3        | 27.2       | 29.0        | 29.0     | 31.0     | 31.5   | 31.5    | 31.0    | 29.58      |
| 1954                    | 31.5         | 31.7         | 31.4       | 30.4        | 30.1        | 30.3       | 30.7        | 30.5     | 30.5     | 31.5   | 31.4    | 31.0    | 31.17      |
| 1955                    | 31.0         | 31.8         | 29.2       | 29.0        | 27.0        | 27.0       | 28.0        | 28.0     | 30.0     | 30.0   | 29.9    | 29.5    | 29.14      |
| 1956                    | 30.3         | 28.0         | 28.5       | 27.4        | 26.5        | 26.2       | 27.0        | 28.5     | 28.8     | 28.4   | 28.4    | 28.7    | 28.41      |
| 1957                    | 28.5         | 29.6         | 28.7       | 27.3        | 21.1        | 19.8       | 19.8        | 20.5     | 21.5     | 23.8   | 26.0    | 26.0    | 22.73      |
| 1958                    | 32.0         | 32.2         | 31.1       | 30.5        | 26.8        | 25.2       | 26.4        | 25.6     | 29.6     | 27.0   | 29.0    | 29.0    | 31.38      |
| 1959                    | 30.5         | 31.0         | 30.0       | 28.0        | 26.7        | 27.1       | 26.5        | 26.0     | 25.5     | 27.7   | 29.0    | 29.5    | 27.90      |
| 1960                    | ---          | 31.1         | 29.6       | 27.9        | 26.7        | 26.6       | 23.3        | 26.0     | 27.6     | 28.2   | 29.5    | ---     | 27.53      |
| 1961                    | ---          | 32.0         | 32.0       | 31.1        | 30.5        | 29.5       | 28.9        | 28.5     | 28.0     | 30.0   | 31.5    | 32.5    | 30.75      |
| 1962                    | ---          | 30.9         | 29.3       | 29.4        | 29.2        | 28.7       | 29.0        | 29.0     | 29.0     | 29.5   | 30.5    | 31.0    | 29.98      |
| 1963                    | ---          | 30.4         | 30.0       | 29.8        | 29.7        | 29.1       | 30.0        | 30.0     | 30.0     | 31.5   | 32.0    | 32.0    | 29.93      |
| 1964 2/                 | ---          | 27.5         | 27.6       | 28.2        | 26.6        | 25.3       | 26.0        | 25.8     | 26.0     | 26.5   | 27.5    | 26.5    | 26.36      |
| 1965 2/                 | ---          | 28.0         | 27.0       | 26.5        | 25.9        | 24.9       | 24.9        | 26.0     | 26.0     | 27.0   | 27.0    | 27.5    | 25.94      |
| 1966 2/                 | ---          | ---          | 19.6       | 18.5        | 16.4        | 16.2       | 19.0        | 19.0     | 18.0     | 18.0   | 18.0    | 18.5    | 17.20      |
| 1967 2/                 | ---          | ---          | 21.8       | 20.6        | 22.0        | 18.2       | 17.0        | 17.5     | 18.5     | 18.5   | 19.0    | 19.5    | 20.29      |
| 1968 2/                 | ---          | ---          | 23.5       | 21.5        | 19.0        | 17.5       | 17.5        | 18.0     | 18.5     | 17.5   | 18.5    | 18.5    | 18.85      |
| 1969 2/                 | ---          | 18.0         | 18.0       | 18.5        | 19.0        | 18.5       | 18.5        | 19.0     | 18.0     | 19.5   | 19.0    | 19.0    | 18.92      |
| 1970 2/                 | ---          | ---          | ---        | 20.5        | 19.5        | 19.5       | 19.0        | 19.5     | 21.5     | 20.5   | 23.5    | 20.5    | 3/20.85    |
| 1971 2/ 3/              | ---          | ---          | ---        | 26.5        | 28.0        | 31.0       | 29.0        | 26.5     | 27.0     | 28.0   | 27.0    | 29.0    | 28.37      |
| 1972 2/ 3/              | 28.0         | 28.0         | 20.0       | 21.0        | 23.0        | 24.0       | 26.0        | 25.0     | 25.0     | 27.0   | 29.0    | 33.0    | 25.9       |
| 1973 2/ 3/              | 39.0         | 53.0         | 57.0       | 50.0        | 53.0        | 52.0       | 50.0        | 48.0     | 47.0     | 42.0   |         |         |            |

1/ Weighted average. 2/ Does not include domestic allotment payments, price support and diversion payments. 3/ Net weight, 1972 and 1973 preliminary.

Statistical Reporting Service

Table 130.--American upland cotton, South Carolina: Average price per pound received by farmers, 1942 to date

| Year beginning August 1 | August 15    | September 15 | October 15 | November 15 | December 15 | January 15 | February 15 | March 15 | April 15 | May 15 | June 15 | July 15 | Average 1/ |
|-------------------------|--------------|--------------|------------|-------------|-------------|------------|-------------|----------|----------|--------|---------|---------|------------|
|                         | <u>Cents</u> |              |            |             |             |            |             |          |          |        |         |         |            |
| 1942                    | 18.8         | 19.2         | 19.4       | 19.4        | 19.6        | 20.0       | 20.4        | 20.9     | 21.0     | 21.0   | 21.0    | 21.0    | 19.71      |
| 1943                    | 20.8         | 21.0         | 20.7       | 19.7        | 19.7        | 19.8       | 20.3        | 20.7     | 21.0     | 20.6   | 21.0    | 21.4    | 20.55      |
| 1944                    | 21.1         | 21.5         | 21.2       | 20.5        | 20.6        | 20.5       | 20.3        | 20.5     | 20.5     | 21.5   | 21.7    | 21.9    | 20.97      |
| 1945                    | 21.8         | 22.0         | 21.3       | 21.8        | 22.2        | 22.2       | 23.8        | 24.3     | 25.4     | 25.8   | 27.3    | 32.3    | 22.12      |
| 1946                    | 34.4         | 36.0         | 38.2       | 29.4        | 30.3        | 30.5       | 32.1        | 33.7     | 33.2     | 33.7   | 34.3    | 35.9    | 34.13      |
| 1947                    | 34.3         | 31.9         | 31.6       | 32.1        | 34.5        | 34.8       | 31.8        | 33.0     | 36.1     | 36.6   | 36.4    | 33.8    | 32.58      |
| 1948                    | 31.6         | 31.5         | 30.6       | 30.1        | 30.2        | 30.8       | 30.4        | 31.5     | 31.8     | 32.0   | 31.8    | 31.6    | 30.48      |
| 1949                    | 30.8         | 30.4         | 29.2       | 28.2        | 26.7        | 26.9       | 28.7        | 30.0     | 31.1     | 31.3   | 32.2    | 34.1    | 29.49      |
| 1950                    | 36.4         | 40.9         | 39.1       | 40.4        | 41.2        | 42.0       | 42.9        | 43.2     | 44.2     | 44.1   | 43.5    | 40.0    | 40.13      |
| 1951                    | 35.3         | 34.5         | 35.7       | 41.0        | 41.0        | 41.2       | 40.3        | 39.6     | 40.9     | 38.3   | 39.6    | 39.2    | 37.40      |
| 1952                    | 39.5         | 40.2         | 37.2       | 34.0        | 32.0        | 31.0       | 31.5        | 32.5     | 32.0     | 32.5   | 32.5    | 32.5    | 36.12      |
| 1953                    | 33.0         | 34.0         | 32.0       | 32.0        | 32.0        | 32.3       | 33.5        | 33.9     | 33.6     | 33.9   | 33.9    | 33.9    | 33.02      |
| 1954                    | 34.7         | 35.9         | 35.7       | 34.4        | 34.0        | 34.0       | 34.5        | 34.2     | 34.2     | 34.5   | 34.2    | 34.2    | 35.22      |
| 1955                    | 34.7         | 34.8         | 31.5       | 32.0        | 32.0        | 33.5       | 34.0        | 34.0     | 34.0     | 34.5   | 34.5    | 34.5    | 33.21      |
| 1956                    | 33.5         | 33.5         | 31.5       | 31.0        | 31.0        | 31.5       | 32.5        | 33.0     | 33.4     | 33.4   | 33.5    | 33.5    | 32.28      |
| 1957                    | 34.0         | 33.5         | 30.5       | 29.5        | 30.0        | 30.0       | 30.0        | 30.5     | 30.5     | 31.0   | 31.5    | 32.0    | 31.28      |
| 1958                    | 34.5         | 35.5         | 34.0       | 34.0        | 33.5        | 34.0       | 34.0        | 34.0     | 34.5     | 34.0   | 34.0    | 33.5    | 35.38      |
| 1959                    | 33.5         | 33.8         | 32.6       | 28.7        | 27.2        | 28.0       | 28.1        | 28.3     | 29.8     | 30.2   | 30.0    | ---     | 31.77      |
| 1960                    | 33.0         | 34.0         | 32.3       | 31.2        | 30.0        | 30.5       | 30.6        | 31.4     | 32.0     | 32.0   | 32.0    | ---     | 32.49      |
| 1961                    | 33.0         | 34.0         | 34.0       | 33.5        | 33.0        | 33.0       | 32.5        | 33.0     | 33.0     | 33.0   | 33.0    | 34.0    | 34.05      |
| 1962                    | 33.5         | 34.0         | 33.5       | 32.8        | 32.4        | 33.0       | 33.0        | 33.5     | 33.5     | 34.5   | 35.5    | 35.5    | 33.39      |
| 1963                    | 34.0         | 34.0         | 32.8       | 32.5        | 32.0        | 32.5       | 32.5        | 32.0     | 33.0     | 32.5   | 34.0    | 33.0    | 33.22      |
| 1964 2/                 | 32.0         | 31.5         | 30.3       | 29.0        | 28.5        | 28.5       | 28.5        | 29.0     | 30.5     | 29.5   | 30.5    | 30.5    | 29.48      |
| 1965 2/                 | 30.5         | 30.7         | 29.9       | 29.5        | 28.0        | 28.5       | 28.5        | 28.0     | 28.5     | 30.0   | 30.0    | 30.0    | 29.63      |
| 1966 2/                 | 23.0         | 23.8         | 23.0       | 22.3        | 21.3        | 21.4       | 21.4        | 20.7     | 22.0     | 22.5   | 22.5    | 23.0    | 22.38      |
| 1967 2/                 | 22.0         | 26.5         | 28.5       | 31.5        | 33.5        | 31.5       | 27.0        | 24.5     | 23.0     | 24.5   | 25.0    | 23.0    | 29.83      |
| 1968 2/                 | 26.0         | 30.0         | 28.5       | 25.0        | 21.5        | 21.0       | 21.0        | 22.0     | 22.0     | 22.0   | 22.0    | 22.5    | 24.44      |
| 1969 2/                 | 22.0         | 23.5         | 22.0       | 21.5        | 20.5        | 20.0       | 21.0        | 20.5     | 21.5     | 21.5   | 21.5    | 21.5    | 21.30      |
| 1970 2/                 | 21.5         | 23.5         | 23.0       | 22.0        | 21.5        | 22.0       | 22.0        | 23.5     | 23.5     | 21.0   | 24.0    | 24.0    | 3/23.41    |
| 1971 2/ 3/              | ---          | 28.5         | 29.0       | 28.5        | 29.0        | 30.0       | 30.5        | 31.0     | 33.5     | 34.0   | 32.0    | 30.5    | 29.11      |
| 1972 2/ 3/              | ---          | ---          | 27.0       | 28.0        | 28.0        | 28.5       | 29.0        | 30.0     | 33.5     | 36.5   | 39.0    | 39.0    | 29.4       |
| 1973 2/ 3/              | 51.0         | 46.0         | 46.0       | 45.5        | 53.5        | 60.0       | 57.0        | 60.0     | ---      | 52.0   |         |         |            |

1/ Weighted average. 2/ Does not include domestic allotment payments, price support and diversion payments. 3/ Net weight, 1972 and 1973 preliminary.

Table 131.--American upland cotton, Tennessee: Average price per pound received by farmers, 1942 to date

| Year beginning August 1 | August 15    | September 15 | October 15 | November 15 | December 15 | January 15 | February 15 | March 15 | April 15 | May 15 | June 15 | July 15 | Average 1/ |
|-------------------------|--------------|--------------|------------|-------------|-------------|------------|-------------|----------|----------|--------|---------|---------|------------|
|                         | <u>Gents</u> |              |            |             |             |            |             |          |          |        |         |         |            |
| 1942                    | 17.6         | 18.4         | 19.0       | 18.7        | 19.3        | 19.4       | 20.0        | 20.0     | 20.0     | 20.0   | 20.0    | 20.0    | 18.92      |
| 1943                    | 19.8         | 20.0         | 20.0       | 13.2        | 18.2        | 18.7       | 19.4        | 19.6     | 19.6     | 19.4   | 20.1    | 20.6    | 19.42      |
| 1944                    | 20.0         | 20.7         | 21.2       | 20.8        | 19.8        | 19.8       | 19.3        | 19.5     | 20.0     | 20.0   | 21.0    | 21.0    | 20.64      |
| 1945                    | 21.5         | 21.5         | 22.1       | 23.1        | 22.6        | 21.0       | 21.7        | 21.2     | 23.7     | 24.4   | 25.8    | 31.8    | 22.21      |
| 1946                    | 34.1         | 35.1         | 38.3       | 28.9        | 29.9        | 29.9       | 27.5        | 30.7     | 29.5     | 32.2   | 33.8    | 36.4    | 32.33      |
| 1947                    | 33.6         | 31.8         | 31.8       | 32.8        | 34.0        | 31.6       | 29.2        | 31.5     | 35.0     | 35.6   | 36.0    | 34.1    | 32.53      |
| 1948                    | 31.4         | 31.7         | 31.5       | 28.2        | 24.5        | 24.5       | 25.7        | 25.5     | 26.6     | 30.7   | 30.0    | 29.7    | 30.01      |
| 1949                    | 29.5         | 30.6         | 29.4       | 28.1        | 26.5        | 26.5       | 28.8        | 29.0     | 30.6     | 31.0   | 31.0    | 34.3    | 29.10      |
| 1950                    | 36.6         | 39.3         | 39.6       | 40.9        | 40.2        | 41.2       | 41.5        | 41.3     | 41.7     | 43.0   | 42.3    | 38.2    | 40.18      |
| 1951                    | 34.5         | 35.2         | 37.3       | 40.7        | 39.6        | 37.9       | 36.5        | 36.5     | 39.5     | 38.0   | 40.0    | 38.5    | 38.31      |
| 1952                    | 38.6         | 40.1         | 37.6       | 34.4        | 30.5        | 30.0       | 31.0        | 33.1     | 32.2     | 32.5   | 32.5    | 33.0    | 36.12      |
| 1953                    | 33.0         | 34.4         | 33.5       | 32.5        | 30.5        | 30.0       | 32.5        | 32.8     | 32.6     | 32.6   | 32.7    | 33.0    | 33.37      |
| 1954                    | 33.0         | 35.9         | 35.4       | 33.5        | 32.5        | 32.7       | 32.5        | 32.6     | 33.0     | 33.3   | 33.3    | 33.3    | 34.70      |
| 1955                    | 33.2         | 36.0         | 34.7       | 33.0        | 30.0        | 29.0       | 30.5        | 32.0     | 33.0     | 32.5   | 33.0    | 32.5    | 33.59      |
| 1956                    | 32.0         | 34.0         | 33.4       | 31.9        | 30.8        | 31.4       | 31.8        | 32.7     | 32.6     | 33.5   | 32.8    | 33.2    | 33.15      |
| 1957                    | 32.8         | 33.9         | 34.0       | 32.0        | 27.0        | 25.0       | 25.0        | 27.0     | 30.0     | 30.5   | 30.5    | 30.5    | 31.72      |
| 1958                    | ---          | 35.0         | 35.8       | 34.0        | 31.0        | 28.0       | 29.0        | 29.0     | 32.0     | 35.0   | 35.0    | 33.0    | 35.41      |
| 1959                    | 32.7         | 34.6         | 35.0       | 34.0        | 31.0        | 28.4       | 28.5        | 29.5     | 29.5     | 31.0   | 31.0    | ---     | 33.78      |
| 1960                    | ---          | 33.9         | 33.6       | 30.8        | 28.4        | 27.3       | 26.8        | 28.7     | 29.2     | 29.2   | 30.8    | ---     | 31.40      |
| 1961                    | ---          | 33.7         | 35.1       | 33.8        | 31.5        | 30.4       | 29.0        | 30.0     | 32.0     | 35.0   | 36.5    | 37.0    | 34.18      |
| 1962                    | 32.0         | 34.6         | 33.0       | 31.3        | 30.6        | 31.5       | 32.5        | 33.5     | 34.0     | 35.0   | 35.0    | 34.0    | 32.78      |
| 1963                    | 34.0         | 34.8         | 33.6       | 32.6        | 30.5        | 31.5       | 32.0        | 33.0     | 33.5     | 33.5   | 34.5    | 34.5    | 33.38      |
| 1964 2/                 | 31.5         | 31.9         | 30.8       | 29.9        | 27.7        | 28.0       | 29.0        | 29.5     | 30.0     | 30.0   | 32.0    | 32.5    | 30.21      |
| 1965 2/                 | 30.0         | 31.0         | 29.5       | 28.0        | 26.5        | 26.5       | 27.5        | 28.0     | 29.0     | 29.5   | 29.5    | 32.0    | 29.06      |
| 1966 2/                 | ---          | 23.0         | 23.0       | 22.5        | 20.5        | 19.0       | 20.0        | 21.0     | 21.0     | 22.0   | 22.5    | 23.0    | 22.28      |
| 1967 2/                 | ---          | 25.0         | 28.0       | 32.0        | 26.0        | 21.0       | 19.0        | 19.0     | 20.0     | 20.5   | 21.5    | 21.0    | 28.36      |
| 1968 2/                 | ---          | 29.0         | 26.5       | 23.0        | 20.5        | 20.0       | 21.0        | 21.5     | 21.5     | 23.5   | 23.5    | 23.0    | 24.07      |
| 1969 2/                 | ---          | 22.5         | 22.0       | 21.0        | 19.0        | 19.5       | 20.5        | 21.5     | 21.5     | 22.0   | 22.5    | 23.0    | 21.34      |
| 1970 2/                 | ---          | 23.0         | 23.0       | 22.0        | 21.0        | 21.0       | 21.5        | 22.5     | 22.5     | 23.0   | 23.5    | 24.5    | 3/23.05    |
| 1971 2/ 3/              | ---          | 26.5         | 28.0       | 27.5        | 27.5        | 29.0       | 29.5        | 29.5     | 29.5     | 30.0   | ---     | ---     | 27.70      |
| 1972 2/ 3/              | ---          | 27.5         | 27.0       | 26.0        | 26.5        | 27.2       | 27.3        | 28.2     | 30.5     | ---    | ---     | ---     | 27.6       |
| 1973 2/ 3/              | ---          | 38.0         | 39.0       | 37.0        | 42.0        | 46.0       | 53.0        | 53.0     | ---      | ---    | ---     | ---     |            |

1/ Weighted average. 2/ Does not include domestic allotment payments, price support and diversion payments. 3/ Net weight, 1972 and 1973 preliminary.

Statistical Reporting Service

Table 132.--American upland cotton, Texas: Average price per pound received by farmers, 1942 to date

| Year beginning Aug. 1 | Aug. 15 | Sept. 15 | Oct. 15 | Nov. 15 | Dec. 15 | Jan. 15 | Feb. 15 | Mar. 15 | Apr. 15 | May 15 | June 15 | July 15 | Average 1/          |
|-----------------------|---------|----------|---------|---------|---------|---------|---------|---------|---------|--------|---------|---------|---------------------|
|                       | Cents   | Cents    | Cents   | Cents   | Cents   | Cents   | Cents   | Cents   | Cents   | Cents  | Cents   | Cents   | Cents               |
| 1942                  | 17.5    | 17.7     | 17.8    | 17.6    | 17.5    | 17.5    | 17.9    | 18.8    | 19.4    | 19.1   | 19.4    | 19.2    | 17.95               |
| 1943                  | 19.4    | 19.2     | 18.6    | 17.9    | 17.7    | 17.7    | 18.3    | 18.6    | 19.3    | 19.1   | 19.5    | 19.7    | 18.99               |
| 1944                  | 19.7    | 20.1     | 20.0    | 20.0    | 19.5    | 19.0    | 18.9    | 19.2    | 18.9    | 20.1   | 20.4    | 20.9    | 19.72               |
| 1945                  | 21.0    | 21.4     | 21.3    | 21.3    | 21.3    | 21.1    | 22.4    | 22.4    | 24.4    | 24.4   | 26.1    | 30.4    | 21.48               |
| 1946                  | 33.6    | 34.8     | 36.8    | 27.9    | 29.2    | 29.1    | 29.9    | 32.4    | 32.0    | 33.4   | 34.1    | 36.0    | 32.15               |
| 1947                  | 32.8    | 30.2     | 29.8    | 30.6    | 33.0    | 31.7    | 28.6    | 29.7    | 33.4    | 33.8   | 33.2    | 32.0    | 31.01               |
| 1948                  | 30.0    | 29.6     | 29.6    | 29.5    | 28.9    | 28.7    | 29.1    | 29.1    | 29.5    | 30.0   | 29.9    | 29.6    | 29.58               |
| 1949                  | 29.1    | 28.6     | 27.4    | 26.7    | 25.5    | 26.0    | 26.8    | 27.9    | 28.2    | 28.4   | 29.5    | 32.8    | 28.06               |
| 1950                  | 37.0    | 39.5     | 37.5    | 40.3    | 39.1    | 40.0    | 40.5    | 40.9    | 41.6    | 41.7   | 41.0    | 38.3    | 38.89               |
| 1951                  | 34.5    | 32.8     | 34.8    | 40.2    | 38.4    | 35.7    | 35.0    | 35.0    | 36.3    | 35.6   | 36.8    | 35.9    | 36.14               |
| 1952                  | 37.5    | 37.4     | 34.6    | 31.8    | 29.0    | 28.0    | 28.4    | 29.5    | 30.0    | 30.5   | 30.5    | 31.0    | 32.53               |
| 1953                  | 32.6    | 30.6     | 30.5    | 29.8    | 28.6    | 28.4    | 29.4    | 30.5    | 30.8    | 31.3   | 31.3    | 31.5    | 30.34               |
| 1954                  | 33.9    | 32.6     | 32.5    | 31.5    | 30.6    | 31.0    | 31.3    | 30.7    | 30.8    | 31.5   | 31.3    | 31.6    | 32.29               |
| 1955                  | 32.3    | 31.3     | 29.9    | 30.0    | 29.4    | 28.8    | 29.6    | 30.1    | 30.5    | 30.7   | 30.4    | 30.8    | 30.22               |
| 1956                  | 30.3    | 29.5     | 29.6    | 29.9    | 29.5    | 30.0    | 30.5    | 30.6    | 30.4    | 30.4   | 30.6    | 31.5    | 30.09               |
| 1957                  | 32.0    | 30.6     | 30.5    | 28.5    | 26.0    | 24.0    | 23.0    | 24.0    | 26.0    | 28.5   | 29.0    | 31.0    | 26.52               |
| 1958                  | 33.0    | 32.5     | 31.0    | 30.0    | 28.5    | 27.0    | 27.0    | 29.0    | 29.0    | 29.0   | 31.0    | 34.5    | 31.05               |
| 1959                  | 33.5    | 30.4     | 29.5    | 29.6    | 28.1    | 28.0    | 26.0    | 28.0    | 26.1    | 27.0   | 27.0    | 32.0    | 29.33               |
| 1960                  | 32.0    | 29.1     | 29.1    | 28.3    | 26.8    | 26.4    | 25.7    | 26.0    | 29.0    | 29.5   | 30.3    | 32.0    | 28.04               |
| 1961                  | 32.5    | 31.8     | 31.8    | 31.8    | 30.9    | 30.0    | 28.0    | 29.0    | 30.0    | 31.5   | 32.0    | 31.5    | 31.16               |
| 1962                  | 32.0    | 30.9     | 30.3    | 30.6    | 30.2    | 29.7    | 30.5    | 31.0    | 31.5    | 31.0   | 31.0    | 31.0    | 30.16               |
| 1963                  | 31.5    | 30.0     | 30.5    | 30.5    | 30.0    | 29.0    | 29.0    | 30.5    | 30.5    | 31.0   | 31.5    | 32.0    | 29.92               |
| 1964 <sup>2/</sup>    | 30.0    | 28.0     | 28.5    | 28.0    | 27.5    | 26.5    | 26.0    | 27.0    | 27.5    | 28.5   | 28.0    | 28.5    | 27.46               |
| 1965                  | 28.5    | 26.9     | 27.5    | 26.8    | 25.7    | 25.0    | 24.5    | 25.8    | 26.5    | 26.5   | 28.0    | 28.5    | 25.98               |
| 1966                  | 21.0    | 19.3     | 18.0    | 17.3    | 16.3    | 15.8    | 16.5    | 17.5    | 17.5    | 17.0   | 17.5    | 17.5    | 16.92               |
| 1967                  | 22.0    | 20.0     | 18.0    | 22.5    | 20.5    | 18.5    | 17.5    | 17.5    | 16.5    | 17.0   | 17.0    | 18.5    | 19.53               |
| 1968                  | 26.0    | 24.0     | 20.0    | 20.0    | 18.5    | 18.0    | 17.5    | 18.0    | 18.0    | 18.5   | 19.5    | 19.5    | 19.39               |
| 1969                  | 20.5    | 18.0     | 17.5    | 19.0    | 18.0    | 18.0    | 18.0    | 17.5    | 17.5    | 18.5   | 19.0    | 19.0    | 18.48               |
| 1970                  | 22.7    | 21.5     | 21.0    | 20.5    | 19.8    | 20.5    | 20.5    | 20.5    | 21.5    | 21.0   | 21.0    | 21.0    | <sup>3/</sup> 21.44 |
| 1971 <sup>3/</sup>    | 26.0    | 26.0     | 25.0    | 25.0    | 26.0    | 29.0    | 28.5    | 23.5    | 24.5    | 26.0   | 26.0    | 28.5    | 26.57               |
| 1972 <sup>4/</sup>    | 30.0    | 24.0     | 21.6    | 21.0    | 21.2    | 20.0    | 22.0    | 21.0    | 21.5    | 27.0   | 27.0    | 27.0    | 23.0                |
| 1973 <sup>4/</sup>    | 35.0    | 37.0     | 38.5    | 45.0    | 49.5    | 50.0    | 45.0    | 49.0    | 47.0    | 43.0   |         |         |                     |

1/ Weighted average. 2/ 1964 to date does not include domestic allotment payments, price support and diversion payments. 3/ 1971 to date, net weight. 4/ Preliminary.

Statistical Reporting Service.



Table 133.--American upland cotton, Virginia: Average price per pound received by farmers, 1942 to date

| Year beginning August 1 | Aug. 15 | Sept. 15 | Oct. 15 | Nov. 15 | Dec. 15 | Jan. 15 | Feb. 15 | Mar. 15 | Apr. 15 | May 15 | June 15 | July 15 | Average 1/ |
|-------------------------|---------|----------|---------|---------|---------|---------|---------|---------|---------|--------|---------|---------|------------|
|                         | Cents   |          |         |         |         |         |         |         |         |        |         |         |            |
| 1942                    | 18.3    | 18.6     | 19.0    | 19.0    | 19.0    | 20.0    | 20.0    | 21.0    | 20.5    | 20.0   | 20.7    | 20.0    | 19.20      |
| 1943                    | 20.0    | 21.0     | 20.8    | 19.5    | 19.5    | 19.8    | 19.8    | 20.5    | 20.0    | 19.8   | 20.0    | 20.1    | 20.31      |
| 1944                    | 20.0    | 20.0     | 20.3    | 20.1    | 20.5    | 20.0    | 20.0    | 20.0    | 21.0    | 21.0   | 21.5    | 21.5    | 20.20      |
| 1945                    | 21.5    | 21.5     | 21.7    | 22.6    | 22.8    | 22.7    | 23.5    | 24.0    | 25.0    | 24.5   | 27.0    | 33.0    | 22.55      |
| 1946                    | 33.3    | 34.0     | 35.8    | 30.2    | 30.3    | 29.5    | 31.0    | 32.0    | 32.0    | 34.0   | 34.0    | 35.5    | 32.21      |
| 1947                    | 32.0    | 31.0     | 30.8    | 31.9    | 33.5    | 34.0    | 32.0    | 33.0    | 35.0    | 35.0   | 35.0    | 33.0    | 31.99      |
| 1948                    | 31.5    | 31.5     | 31.0    | 30.6    | 29.0    | 29.8    | 30.0    | 30.0    | 30.5    | 30.5   | 30.5    | 29.5    | 30.68      |
| 1949                    | 29.0    | 29.5     | 29.3    | 29.3    | 27.5    | 27.2    | 27.5    | 30.0    | 31.0    | 31.0   | 32.0    | 34.0    | 28.93      |
| 1950                    | 35.0    | 40.0     | 39.5    | 41.0    | 40.7    | 42.5    | 43.8    | 44.0    | 44.0    | 44.0   | 44.0    | 41.0    | 41.43      |
| 1951                    | 34.0    | 34.0     | 35.5    | 40.0    | 40.0    | 40.0    | 40.0    | 40.0    | 40.0    | 38.5   | 40.0    | 39.5    | 38.09      |
| 1952                    | 39.5    | 39.2     | 37.8    | 34.6    | 31.7    | 30.7    | 31.0    | 32.0    | 31.5    | 32.0   | 32.0    | 32.0    | 35.16      |
| 1953                    | 32.0    | 33.0     | 32.5    | 32.0    | 32.0    | 32.0    | 32.0    | 32.0    | 32.0    | 32.0   | 32.0    | 32.0    | 32.50      |
| 1954                    | 32.0    | 33.0     | 34.5    | 33.0    | 31.5    | 32.0    | 32.0    | 32.0    | 32.0    | 32.0   | 32.0    | 32.0    | 33.50      |
| 1955                    | 32.0    | 32.0     | 32.5    | 32.5    | 32.5    | 32.0    | 32.0    | 32.0    | 32.0    | 32.0   | 32.0    | 32.0    | 32.75      |
| 1956                    | 32.0    | 33.0     | 31.5    | 30.0    | 29.0    | 29.0    | 29.0    | 29.0    | 29.0    | 31.0   | 31.0    | ---     | 30.60      |
| 1957                    | ---     | 32.0     | 31.0    | 30.0    | 28.0    | 27.0    | 28.0    | 28.0    | 28.0    | 29.0   | 30.0    | 30.0    | 30.33      |
| 1958                    | ---     | 35.0     | 33.0    | 32.2    | 30.9    | 30.4    | 29.2    | 29.0    | 30.0    | 30.0   | 35.0    | 32.0    | 32.94      |
| 1959                    | ---     | 33.0     | 29.2    | 28.2    | 27.6    | 28.2    | 28.2    | 28.2    | 28.2    | 28.5   | ---     | ---     | 29.17      |
| 1960                    | ---     | 32.0     | 30.3    | 30.1    | 28.5    | 29.4    | 30.5    | 30.0    | ---     | ---    | ---     | ---     | 30.14      |
| 1961                    | ---     | 33.5     | 33.0    | 33.5    | 33.0    | 33.0    | 32.5    | 33.0    | ---     | ---    | ---     | 32.0    | 33.30      |
| 1962                    | ---     | 34.0     | 33.5    | 33.0    | 31.0    | 31.0    | 30.0    | 31.5    | 33.0    | 34.0   | 33.5    | ---     | 33.18      |
| 1963                    | ---     | 34.0     | 33.0    | 33.0    | 32.0    | 32.0    | 30.0    | 29.0    | 29.0    | 30.5   | 31.5    | 32.5    | 32.95      |
| 1964 <sup>2/</sup>      | ---     | 31.5     | 31.0    | 29.0    | 28.0    | 27.5    | 26.5    | 27.5    | 28.5    | 30.0   | 30.5    | 30.5    | 29.26      |
| 1965                    | ---     | 31.0     | 30.0    | 29.5    | 28.5    | 28.0    | 28.0    | 28.0    | 28.0    | 27.0   | 28.0    | 32.0    | 29.15      |
| 1966                    | ---     | ---      | 22.0    | 22.0    | 20.0    | 20.0    | 20.0    | 21.0    | ---     | 24.0   | 23.5    | 23.0    | 21.59      |
| 1967                    | ---     | ---      | ---     | 25.0    | 27.5    | 30.0    | ---     | ---     | ---     | ---    | ---     | ---     | 27.17      |
| 1968                    | ---     | ---      | 26.0    | 25.0    | 21.0    | 18.0    | ---     | ---     | 22.0    | 22.0   | ---     | 22.0    | 22.74      |
| 1969                    | ---     | ---      | ---     | ---     | ---     | ---     | ---     | ---     | ---     | ---    | ---     | ---     | 21.50      |
| 1970                    | ---     | ---      | ---     | ---     | ---     | ---     | ---     | ---     | ---     | ---    | ---     | ---     | 3/21.97    |
| 1971 <sup>3/</sup>      | ---     | ---      | ---     | ---     | ---     | ---     | ---     | ---     | ---     | ---    | ---     | ---     | 28.00      |
| 1972 <sup>4/</sup>      | ---     | ---      | ---     | ---     | ---     | ---     | ---     | ---     | ---     | ---    | ---     | ---     | 23.0       |
| 1973 <sup>4/</sup>      | ---     | ---      | ---     | ---     | ---     | ---     | ---     | ---     | ---     | ---    | ---     | ---     |            |

- 158 -

1/ Weighted average. 2/ 1964 to date does not include domestic allotment payments, price support and diversion payments. 3/ 1971 to date, net weight. 4/ Preliminary. Statistical Reporting Service.

UPDATA 1981

Table 134.--Parity price per pound of cotton, by months, United States, 1923 to date <sup>1/</sup>

| Year beginning August 1 | Aug.  | Sept. | Oct.  | Nov.  | Dec.  | Jan.  | Feb.  | Mar.  | Apr.  | May   | June  | July  | Simple average |
|-------------------------|-------|-------|-------|-------|-------|-------|-------|-------|-------|-------|-------|-------|----------------|
|                         | Cents | Cents | Cents | Cents | Cents | Cents | Cents | Cents | Cents | Cents | Cents | Cents | Cents          |
| 1923                    | 20.71 | 20.58 | 20.58 | 20.58 | 20.58 | 20.58 | 20.58 | 20.71 | 20.58 | 20.58 | 20.46 | 20.58 | 20.58          |
| 1924                    | 20.58 | 20.71 | 20.83 | 20.33 | 20.96 | 20.83 | 21.08 | 21.20 | 21.20 | 21.20 | 21.20 | 21.08 | 20.96          |
| 1925                    | 20.96 | 20.83 | 20.83 | 20.83 | 20.83 | 20.83 | 20.71 | 20.71 | 20.71 | 20.71 | 20.71 | 20.71 | 20.83          |
| 1926                    | 20.58 | 20.58 | 20.58 | 20.58 | 20.58 | 20.46 | 20.46 | 20.34 | 20.46 | 20.46 | 20.58 | 20.58 | 20.58          |
| 1927                    | 20.46 | 20.46 | 20.46 | 20.34 | 20.34 | 20.46 | 20.46 | 20.58 | 20.71 | 20.71 | 20.83 | 20.83 | 20.58          |
| 1928                    | 20.71 | 20.71 | 20.71 | 20.58 | 20.58 | 20.58 | 20.71 | 20.58 | 20.58 | 20.58 | 20.46 | 20.46 | 20.58          |
| 1929                    | 20.46 | 20.46 | 20.46 | 20.46 | 20.34 | 20.21 | 20.21 | 20.29 | 19.96 | 19.96 | 19.84 | 19.72 | 20.21          |
| 1930                    | 19.59 | 19.47 | 19.22 | 18.97 | 18.85 | 18.48 | 18.23 | 18.10 | 17.86 | 17.73 | 17.48 | 17.36 | 18.48          |
| 1931                    | 17.11 | 16.86 | 16.74 | 16.62 | 16.49 | 16.00 | 16.00 | 15.75 | 15.62 | 15.38 | 15.38 | 15.25 | 16.12          |
| 1932                    | 15.25 | 15.13 | 15.00 | 14.88 | 14.76 | 14.14 | 14.14 | 13.89 | 14.14 | 14.14 | 14.26 | 14.76 | 14.51          |
| 1933                    | 15.13 | 15.62 | 15.62 | 15.62 | 15.62 | 15.25 | 15.50 | 15.62 | 15.62 | 15.75 | 15.75 | 15.75 | 15.62          |
| 1934                    | 16.12 | 16.24 | 16.24 | 16.24 | 16.24 | 16.00 | 16.12 | 16.12 | 16.12 | 16.12 | 16.12 | 16.00 | 16.12          |
| 1935                    | 15.87 | 15.75 | 15.75 | 15.62 | 15.62 | 15.50 | 15.50 | 15.38 | 15.38 | 15.38 | 15.38 | 15.62 | 15.62          |
| 1936                    | 16.00 | 16.12 | 16.12 | 16.12 | 16.12 | 16.24 | 16.37 | 16.49 | 16.74 | 16.74 | 16.74 | 16.62 | 16.37          |
| 1937                    | 16.49 | 16.37 | 16.12 | 16.00 | 15.87 | 16.00 | 16.00 | 15.75 | 15.75 | 15.75 | 15.62 | 15.62 | 16.00          |
| 1938                    | 15.50 | 15.38 | 15.38 | 15.38 | 15.38 | 15.25 | 15.25 | 15.25 | 15.25 | 15.25 | 15.25 | 15.13 | 15.25          |
| 1939                    | 15.13 | 15.38 | 15.38 | 15.38 | 15.38 | 15.38 | 15.38 | 15.50 | 15.50 | 15.38 | 15.50 | 15.50 | 15.38          |
| 1940                    | 15.50 | 15.38 | 15.38 | 15.38 | 15.50 | 15.38 | 15.50 | 15.62 | 15.62 | 15.75 | 16.00 | 16.12 | 15.62          |
| 1941                    | 16.49 | 16.74 | 17.11 | 17.36 | 17.36 | 17.73 | 17.86 | 18.10 | 18.35 | 18.35 | 18.49 | 18.60 | 17.73          |
| 1942                    | 18.60 | 18.60 | 18.72 | 18.85 | 19.10 | 19.10 | 19.22 | 19.47 | 19.72 | 19.84 | 19.84 | 19.96 | 19.22          |
| 1943                    | 20.09 | 20.09 | 20.21 | 20.34 | 20.46 | 20.58 | 20.71 | 20.71 | 20.71 | 20.71 | 20.83 | 20.83 | 20.58          |
| 1944                    | 20.83 | 20.83 | 20.83 | 20.83 | 20.96 | 21.08 | 21.03 | 21.08 | 21.08 | 21.08 | 21.20 | 21.20 | 20.96          |
| 1945                    | 21.20 | 21.33 | 21.45 | 21.45 | 21.58 | 21.82 | 21.95 | 22.07 | 22.07 | 22.57 | 22.94 | 24.30 | 22.07          |
| 1946                    | 24.68 | 24.43 | 25.30 | 25.92 | 26.04 | 26.54 | 27.28 | 27.90 | 28.15 | 28.15 | 28.27 | 28.27 | 26.78          |
| 1947                    | 28.77 | 29.26 | 29.39 | 29.64 | 30.13 | 30.88 | 30.63 | 30.50 | 30.75 | 30.88 | 30.88 | 30.88 | 30.26          |
| 1948                    | 30.88 | 30.88 | 30.63 | 30.50 | 30.50 | 30.50 | 30.26 | 30.26 | 30.38 | 30.38 | 30.26 | 30.13 | 30.50          |
| 1949                    | 30.01 | 29.76 | 29.64 | 29.64 | 29.76 | 29.88 | 29.88 | 30.26 | 30.26 | 30.75 | 30.75 | 31.00 | 30.13          |
| 1950                    | 31.25 | 31.74 | 31.87 | 32.12 | 32.36 | 32.98 | 33.11 | 33.60 | 33.73 | 33.85 | 33.98 | 33.85 | 32.87          |
| 1951                    | 33.05 | 33.85 | 33.98 | 34.10 | 34.10 | 34.35 | 34.47 | 34.47 | 34.35 | 34.35 | 34.35 | 34.35 | 34.21          |
| 1952                    | 34.47 | 34.47 | 34.35 | 34.22 | 34.10 | 34.22 | 33.85 | 34.10 | 34.22 | 34.10 | 33.98 | 34.22 | 34.19          |
| 1953                    | 34.35 | 34.35 | 34.22 | 34.35 | 34.35 | 34.72 | 34.72 | 34.97 | 35.09 | 35.09 | 34.97 | 35.09 | 34.69          |
| 1954                    | 35.09 | 34.84 | 34.60 | 34.72 | 34.72 | 35.22 | 35.22 | 35.34 | 35.22 | 35.22 | 35.34 | 35.22 | 35.06          |
| 1955                    | 35.22 | 34.97 | 34.97 | 34.97 | 35.09 | 35.22 | 34.72 | 34.97 | 35.22 | 35.44 | 35.44 | 35.56 | 35.12          |
| 1956                    | 35.68 | 35.56 | 35.56 | 35.81 | 35.81 | 36.56 | 36.81 | 36.93 | 37.06 | 37.06 | 38.06 | 36.93 | 36.40          |
| 1957                    | 36.93 | 37.06 | 37.06 | 37.31 | 37.43 | 37.96 | 38.08 | 38.33 | 38.59 | 38.68 | 38.55 | 38.55 | 37.88          |
| 1958                    | 38.43 | 38.55 | 38.80 | 38.93 | 38.93 | 38.00 | 37.87 | 38.00 | 38.12 | 38.18 | 38.05 | 38.05 | 38.33          |
| 1959                    | 37.93 | 37.93 | 37.80 | 37.93 | 37.93 | 38.63 | 38.63 | 38.76 | 39.02 | 38.89 | 38.63 | 38.50 | 38.38          |
| 1960                    | 38.50 | 38.50 | 38.37 | 38.37 | 38.50 | 38.83 | 38.96 | 38.96 | 38.96 | 38.96 | 38.70 | 38.70 | 38.69          |
| 1961                    | 38.83 | 38.83 | 38.83 | 38.83 | 38.96 | 39.09 | 39.22 | 39.22 | 39.35 | 39.38 | 39.25 | 39.25 | 39.09          |
| 1962                    | 39.25 | 39.51 | 39.51 | 39.51 | 39.64 | 40.31 | 40.31 | 40.31 | 40.31 | 40.27 | 40.27 | 40.40 | 39.96          |
| 1963                    | 40.27 | 40.27 | 40.27 | 40.27 | 40.14 | 40.78 | 40.78 | 40.78 | 40.91 | 40.75 | 40.75 | 40.62 | 40.55          |
| 1964                    | 40.75 | 40.75 | 40.62 | 40.75 | 40.75 | 41.27 | 41.40 | 41.40 | 41.66 | 42.02 | 42.02 | 42.02 | 41.28          |
| 1965                    | 41.76 | 41.76 | 41.89 | 41.89 | 42.15 | 41.82 | 42.03 | 42.33 | 42.59 | 42.59 | 42.59 | 42.72 | 42.18          |
| 1966                    | 42.85 | 43.10 | 43.10 | 43.10 | 43.10 | 41.99 | 41.87 | 41.99 | 42.11 | 42.78 | 42.91 | 43.16 | 42.67          |
| 1967                    | 42.91 | 43.03 | 43.16 | 43.03 | 43.16 | 43.53 | 43.78 | 44.03 | 44.41 | 44.53 | 44.53 | 44.66 | 43.73          |
| 1968                    | 44.53 | 44.78 | 45.04 | 45.16 | 45.29 | 46.43 | 46.68 | 47.20 | 47.58 | 47.80 | 47.93 | 47.80 | 46.35          |
| 1969                    | 47.67 | 47.80 | 48.05 | 48.18 | 48.31 | 48.18 | 48.56 | 48.56 | 48.81 | 48.81 | 49.06 | 48.94 | 46.41          |
| 1970                    | 48.94 | 49.44 | 49.57 | 49.69 | 49.82 | 50.35 | 50.86 | 50.86 | 51.36 | 51.74 | 51.99 | 51.74 | 50.53          |
| 1971                    | 51.99 | 52.12 | 52.25 | 52.37 | 52.50 | 53.51 | 53.89 | 53.89 | 54.40 | 54.53 | 55.04 | 55.16 | 53.47          |
| 1972                    | 55.16 | 55.67 | 56.06 | 56.57 | 57.20 | 58.62 | 59.52 | 60.42 | 61.44 | 62.46 | 63.87 | 63.87 | 59.24          |
| 1973                    | 66.05 | 65.54 | 65.79 | 66.30 | 67.07 | 66.71 | 67.58 | 68.08 | 69.69 | 69.94 |       |       |                |

<sup>1/</sup> Effective following month. <sup>2/</sup> Since November 1952, price of American upland cotton. <sup>3/</sup> Based on new parity since January 1956.

Statistical Reporting Service.

Table 135.--Price received by farmers for cotton as a percentage of parity price, United States, by months, August 1923 to date

| Year beginning Aug. 1 | Aug.    | Sept.   | Oct.    | Nov.              | Dec.    | Jan.    | Feb.    | Mar.    | Apr.    | May     | June    | July    | Simple average |
|-----------------------|---------|---------|---------|-------------------|---------|---------|---------|---------|---------|---------|---------|---------|----------------|
|                       | Percent | Percent | Percent | Percent           | Percent | Percent | Percent | Percent | Percent | Percent | Percent | Percent | Percent        |
| 1923                  | 112     | 123     | 135     | 144               | 156     | 159     | 153     | 135     | 141     | 138     | 137     | 134     | 139            |
| 1924                  | 135     | 107     | 111     | 109               | 106     | 109     | 109     | 116     | 111     | 109     | 108     | 111     | 112            |
| 1925                  | 112     | 108     | 103     | 96                | 82      | 81      | 82      | 78      | 78      | 76      | 76      | 74      | 86             |
| 1926                  | 20      | 81      | 56      | 53                | 49      | 51      | 56      | 61      | 61      | 69      | 71      | 76      | 64             |
| 1927                  | 85      | 110     | 102     | 98                | 92      | 90      | 83      | 86      | 90      | 96      | 94      | 100     | 94             |
| 1928                  | 85      | 84      | 87      | 86                | 87      | 87      | 87      | 91      | 90      | 87      | 88      | 86      | 87             |
| 1929                  | 87      | 88      | 85      | 79                | 78      | 78      | 73      | 69      | 74      | 72      | 70      | 60      | 76             |
| 1930                  | 57      | 50      | 47      | 50                | 46      | 47      | 51      | 52      | 52      | 50      | 44      | 46      | 50             |
| 1931                  | 35      | 35      | 31      | 36                | 33      | 36      | 37      | 40      | 37      | 34      | 30      | 33      | 35             |
| 1932                  | 43      | 47      | 42      | 40                | 36      | 40      | 39      | 44      | 44      | 59      | 62      | 72      | 47             |
| 1933                  | 58      | 56      | 57      | 61                | 61      | 67      | 76      | 75      | 74      | 70      | 73      | 77      | 67             |
| 1934                  | 80      | 80      | 77      | 76                | 76      | 78      | 76      | 71      | 72      | 74      | 72      | 74      | 76             |
| 1935                  | 72      | 66      | 69      | 73                | 72      | 71      | 71      | 72      | 72      | 73      | 74      | 80      | 72             |
| 1936                  | 76      | 78      | 76      | 75                | 76      | 76      | 76      | 82      | 81      | 77      | 74      | 74      | 77             |
| 1937                  | 64      | 55      | 51      | 51                | 50      | 49      | 49      | 50      | 51      | 51      | 53      | 56      | 52             |
| 1938                  | 52      | 54      | 57      | 57                | 56      | 57      | 56      | 55      | 55      | 56      | 57      | 58      | 56             |
| 1939                  | 66      | 60      | 55      | 56                | 61      | 65      | 65      | 5       | 64      | 63      | 64      | 75      | 63             |
| 1940                  | 59      | 60      | 6       | 61                | 5       | 60      | 62      | 61      | 65      | 73      | 79      | 88      | 66             |
| 1941                  | 9       | 104     | 97      | 91                | 93      | 100     | 101     | 98      | 102     | 101     | 96      | 99      | 98             |
| 1942                  | 26      | 39      | 99      | 101               | 102     | 102     | 100     | 101     | 101     | 100     | 99      | 96      | 100            |
| 1943                  | 97      | 99      | 99      | 94                | 96      | 97      | 95      | 95      | 97      | 94      | 96      | 96      | 96             |
| 1944                  | 96      | 100     | 101     | 98                | 98      | 95      | 94      | 94      | 94      | 96      | 98      | 100     | 97             |
| 1945                  | 100     | 101     | 103     | 104               | 104     | 102     | 104     | 102     | 105     | 105     | 111     | 125     | 105            |
| 1946                  | 135     | 142     | 147     | 111               | 114     | 112     | 112     | 113     | 114     | 119     | 119     | 126     | 122            |
| 1947                  | 114     | 106     | 103     | 107               | 112     | 106     | 100     | 103     | 110     | 114     | 113     | 106     | 108            |
| 1948                  | 28      | 130     | 101     | 99                | 97      | 95      | 96      | 94      | 98      | 39      | 97      | 99      | 92             |
| 1949                  | 98      | 100     | 97      | 94                | 89      | 89      | 92      | 93      | 95      | 95      | 97      | 107     | 96             |
| 1950                  | 118     | 126     | 122     | 128               | 125     | 125     | 128     | 126     | 128     | 125     | 124     | 116     | 124            |
| 1951                  | 102     | 100     | 107     | 120               | 118     | 112     | 108     | 104     | 107     | 105     | 111     | 108     | 109            |
| 1952                  | 110     | 113     | 108     | <sup>1</sup> /100 | 93      | 87      | 89      | 92      | 92      | 93      | 93      | 93      | 97             |
| 1953                  | 95      | 96      | 95      | 93                | 89      | 87      | 88      | 89      | 90      | 92      | 92      | 92      | 92             |
| 1954                  | 97      | 99      | 100     | 96                | 94      | 92      | 90      | 90      | 91      | 89      | 89      | 91      | 93             |
| 1955                  | 93      | 97      | 94      | 93                | 83      | 88      | 89      | 90      | 92      | 30      | 91      | 91      | 91             |
| 1956                  | 87      | 91      | 10      | 89                | 87      | 83      | 82      | 81      | 82      | 85      | 86      | 87      | 86             |
| 1957                  | 39      | 89      | 87      | 83                | 75      | 72      | 65      | 68      | 72      | 75      | 75      | 80      | 78             |
| 1958                  | 76      | 90      | 86      | 83                | 78      | 74      | 76      | 80      | 83      | 84      | 83      | 89      | 83             |
| 1959                  | 88      | 87      | 86      | 81                | 79      | 77      | 74      | 73      | 74      | 75      | 77      | 82      | 79             |
| 1960                  | 84      | 84      | 82      | 78                | 75      | 71      | 69      | 74      | 79      | 79      | 80      | 81      | 78             |
| 1961                  | 84      | 24      | 87      | 85                | 82      | 78      | 75      | 78      | 82      | 85      | 85      | 85      | 82             |
| 1962                  | 83      | 34      | 82      | 80                | 78      | 75      | 76      | 81      | 82      | 81      | 81      | 79      | 80             |
| 1963                  | 80      | 81      | 82      | 81                | 78      | 74      | 72      | 77      | 77      | 79      | 79      | 80      | 78             |
| 1964                  | 75      | 75      | 76      | 74                | 72      | 67      | 67      | 69      | 70      | 71      | 72      | 71      | 72             |
| 1965                  | 69      | 71      | 70      | 63                | 66      | 64      | 64      | 66      | 67      | 67      | 69      | 70      | 68             |
| 1966                  | 49      | 49      | 52      | 51                | 51      | 47      | 48      | 49      | 49      | 46      | 47      | 48      | 49             |
| 1967                  | 51      | 49      | 63      | 71                | 64      | 52      | 47      | 46      | 46      | 48      | 47      | 48      | 53             |
| 1968                  | 58      | 59      | 59      | 53                | 48      | 41      | 42      | 43      | 43      | 42      | 44      | 45      | 48             |
| 1969                  | 43      | 41      | 45      | 44                | 41      | 40      | 42      | 44      | 44      | 45      | 45      | 46      | 43             |
| 1970                  | 46      | 44      | 46      | 44                | 42      | 42      | 42      | 41      | 43      | 44      | 44      | 44      | 44             |
| 1971                  | 52      | 52      | 53      | 55                | 55      | 56      | 56      | 51      | 57      | 58      | 57      | 56      | 55             |
| 1972                  | 55      | 48      | 48      | 49                | 44      | 38      | 38      | 44      | 44      | 48      | 46      | 48      | 46             |
| 1973                  | 57      | 58      | 58      | 60                | 71      | 76      | 77      | 78      | 84      | 70      |         |         |                |

<sup>1</sup>/ Since November 1952, price of American upland cotton.

Statistical Reporting Service.

Table 136.--American, Middling 15/16 inch cotton: Seasonal average spot price per pound, 10 designated markets, 1930 to 1954

| Year beginning August 1 | Charleston <sup>1/</sup> | Augusta | Atlanta <sup>2/</sup> | Montgomery | New Orleans | Memphis | Little Rock | Dallas | Houston | Galveston | Average |
|-------------------------|--------------------------|---------|-----------------------|------------|-------------|---------|-------------|--------|---------|-----------|---------|
|                         | Cents                    | Cents   | Cents                 | Cents      | Cents       | Cents   | Cents       | Cents  | Cents   | Cents     | Cents   |
| 1930                    | 10.45                    | 10.07   | 10.15                 | 9.62       | 10.49       | 9.62    | 9.53        | 9.59   | 10.14   | 10.22     | 9.99    |
| 1931                    | 6.41                     | 6.26    | 6.28                  | 5.87       | 6.40        | 5.76    | 5.70        | 5.78   | 6.17    | 6.24      | 6.09    |
| 1932                    | 7.52                     | 7.52    | 7.39                  | 7.12       | 7.41        | 7.17    | 7.07        | 6.99   | 7.33    | 7.33      | 7.29    |
| 1933                    | 11.20                    | 11.20   | 11.11                 | 10.85      | 11.12       | 10.88   | 10.82       | 10.73  | 11.04   | 11.06     | 11.00   |
| 1934                    | 12.70                    | 12.90   | 12.77                 | 12.64      | 12.79       | 12.56   | 12.49       | 12.37  | 12.74   | 12.78     | 12.68   |
| 1935                    | 12.03                    | 12.10   | 11.94                 | 11.68      | 12.06       | 11.86   | 11.76       | 11.55  | 11.95   | 11.89     | 11.88   |
| 1936                    | 13.47                    | 13.63   | 13.45                 | 13.09      | 13.45       | 13.12   | 12.95       | 12.88  | 13.22   | 13.19     | 13.25   |
| 1937                    | 9.31                     | 9.26    | 9.18                  | 9.03       | 9.24        | 9.02    | 8.93        | 8.75   | 9.12    | 9.02      | 9.09    |
| 1938                    | 9.27                     | 9.26    | 9.22                  | 8.86       | 9.04        | 8.89    | 8.84        | 8.70   | 8.98    | 8.85      | 9.00    |
| 1939                    | 10.29                    | 10.50   | 10.26                 | 9.97       | 10.23       | 10.00   | 9.92        | 9.66   | 10.03   | 10.04     | 10.09   |
| 1940                    | 11.19                    | 11.47   | 11.23                 | 11.02      | 11.06       | 10.86   | 10.79       | 10.65  | 10.86   | 10.86     | 11.00   |
| 1941                    | 18.54                    | 18.81   | 18.56                 | 18.34      | 18.17       | 18.31   | 18.23       | 18.10  | 18.04   | 18.04     | 18.31   |
| 1942                    | 20.37                    | 20.60   | 20.41                 | 20.25      | 19.96       | 20.06   | 20.04       | 19.96  | 19.88   | 19.88     | 20.14   |
| 1943                    | 21.00                    | 21.21   | 20.97                 | 20.74      | 20.44       | 20.46   | 20.50       | 20.38  | 20.42   | 20.41     | 20.65   |
| 1944                    | 22.18                    | 22.27   | 22.10                 | 21.84      | 21.69       | 21.79   | 21.79       | 21.58  | 21.67   | 21.68     | 21.86   |
| 1945                    | 26.19                    | 26.29   | 26.15                 | 25.83      | 25.82       | 25.90   | 25.89       | 25.85  | 25.81   | 25.83     | 25.96   |
| 1946                    | 34.98                    | 35.18   | 35.02                 | 34.74      | 34.65       | 34.90   | 34.79       | 34.65  | 34.61   | 34.63     | 34.82   |
| 1947                    | 34.82                    | 35.25   | 34.76                 | 34.54      | 34.41       | 34.47   | 34.42       | 34.31  | 34.39   | 34.40     | 34.58   |
| 1948                    | 32.36                    | 32.82   | 32.43                 | 32.17      | 31.94       | 32.11   | 32.05       | 31.80  | 31.92   | 31.90     | 32.15   |
| 1949                    | 32.17                    | 32.69   | 32.38                 | 31.95      | 31.60       | 31.76   | 31.61       | 31.24  | 31.44   | 31.45     | 31.83   |
| 1950                    | 42.99                    | 43.11   | 43.19                 | 42.69      | 42.30       | 42.45   | 42.33       | 42.24  | 42.25   | 42.25     | 42.58   |
| 1951                    | 39.58                    | 39.93   | 39.74                 | 39.46      | 39.37       | 39.28   | 39.28       | 39.14  | 39.20   | 39.20     | 39.42   |
| 1952                    | 34.80                    | 35.33   | 34.96                 | 34.85      | 34.40       | 34.19   | 34.26       | 34.00  | 34.19   | 34.22     | 34.52   |
| 1953                    | 33.77                    | 34.27   | 33.87                 | 33.87      | 33.35       | 33.39   | 33.39       | 33.13  | 33.22   | 33.22     | 33.55   |
| 1954                    | 34.29                    | 34.72   | 34.31                 | 34.42      | 33.96       | 33.91   | 33.91       | 33.41  | 33.64   | 33.62     | 34.02   |

<sup>1/</sup> Prior to August 1941 prices were at Norfolk.

<sup>2/</sup> Prior to December 4, 1950, prices were at Savannah.

Consumer and Marketing Service.

Table 137.--American Middling 15/16 inch cotton, at designated markets, United States, average spot price per pound by months, 1930 to date <sup>1/</sup>

| Year beginning August 1 | Aug.  | Sept. | Oct.    | Nov.  | Dec.  | Jan.  | Feb.  | Mar.  | Apr.  | May   | June  | July  | Simple average |
|-------------------------|-------|-------|---------|-------|-------|-------|-------|-------|-------|-------|-------|-------|----------------|
|                         | Cents | Cents | Cents   | Cents | Cents | Cents | Cents | Cents | Cents | Cents | Cents | Cents | Cents          |
| 1930                    | 11.54 | 10.51 | 10.18   | 10.47 | 9.55  | 9.76  | 10.51 | 10.54 | 9.88  | 9.07  | 8.81  | 9.04  | 9.99           |
| 1931                    | 6.93  | 6.13  | 7.7     | 6.16  | 5.99  | 6.35  | 6.57  | 6.61  | 5.09  | 5.55  | 5.13  | 5.67  | 6.09           |
| 1932                    | 7.21  | 7.55  | 7.03    | 6.16  | 5.85  | 6.15  | 5.99  | 6.33  | 6.97  | 8.61  | 9.40  | 10.67 | 7.29           |
| 1933                    | 9.40  | 9.35  | 9.33    | 9.83  | 10.05 | 11.09 | 12.22 | 12.30 | 11.89 | 11.50 | 12.26 | 12.81 | 11.00          |
| 1934                    | 13.36 | 13.13 | 12.71   | 12.78 | 12.94 | 12.89 | 12.81 | 11.90 | 12.12 | 12.64 | 12.28 | 12.55 | 12.68          |
| 1935                    | 11.67 | 10.76 | 11.26   | 12.11 | 12.02 | 11.96 | 11.66 | 11.72 | 11.92 | 11.89 | 12.33 | 13.30 | 11.88          |
| 1936                    | 12.44 | 12.45 | 12.55   | 12.58 | 13.17 | 13.40 | 13.48 | 14.77 | 14.52 | 13.72 | 13.13 | 12.74 | 13.25          |
| 1937                    | 10.75 | 9.14  | 8.56    | 8.26  | 8.58  | 8.96  | 9.34  | 9.31  | 9.17  | 8.94  | 8.81  | 9.24  | 9.09           |
| 1938                    | 8.71  | 8.41  | 8.86    | 8.94  | 8.74  | 8.83  | 8.81  | 8.93  | 8.79  | 9.45  | 9.78  | 9.66  | 9.00           |
| 1939                    | 9.20  | 9.09  | 9.03    | 9.41  | 10.56 | 10.80 | 10.80 | 10.60 | 10.62 | 10.11 | 10.48 | 10.38 | 10.09          |
| 1940                    | 9.91  | 9.48  | 9.38    | 9.66  | 9.86  | 10.10 | 10.13 | 10.58 | 11.09 | 12.44 | 13.79 | 15.88 | 11.00          |
| 1941                    | 16.14 | 17.10 | 16.49   | 16.38 | 17.26 | 18.99 | 19.23 | 19.55 | 20.23 | 20.01 | 18.94 | 19.42 | 18.31          |
| 1942                    | 18.57 | 18.72 | 18.89   | 19.27 | 19.67 | 20.44 | 20.71 | 21.16 | 21.20 | 21.12 | 21.11 | 20.85 | 20.14          |
| 1943                    | 20.45 | 20.44 | 20.32   | 19.70 | 19.68 | 20.17 | 20.81 | 21.07 | 21.04 | 21.01 | 21.52 | 21.64 | 20.65          |
| 1944                    | 21.41 | 21.40 | 21.59   | 21.38 | 21.55 | 21.66 | 21.59 | 21.75 | 22.12 | 22.58 | 22.69 | 22.59 | 21.86          |
| 1945                    | 22.38 | 22.50 | 23.13   | 23.93 | 24.51 | 24.71 | 25.84 | 26.79 | 27.70 | 27.44 | 29.15 | 33.40 | 25.96          |
| 1946                    | 35.49 | 36.88 | 36.07   | 30.89 | 32.38 | 31.88 | 33.31 | 35.15 | 35.13 | 35.99 | 37.18 | 37.52 | 34.82          |
| 1947                    | 34.34 | 31.56 | 31.73   | 33.61 | 35.79 | 35.15 | 32.76 | 34.18 | 37.22 | 37.55 | 37.03 | 34.01 | 34.58          |
| 1948                    | 31.31 | 31.18 | 31.21   | 31.49 | 32.17 | 32.59 | 32.55 | 32.64 | 32.97 | 32.85 | 32.76 | 32.09 | 32.15          |
| 1949                    | 31.04 | 29.98 | 29.61   | 29.78 | 30.30 | 31.03 | 31.98 | 31.93 | 32.47 | 32.90 | 33.81 | 37.12 | 31.83          |
| 1950                    | 38.06 | 40.68 | 39.81   | 42.24 | 42.59 | 44.20 | 2/    | 45.14 | 45.17 | 45.23 | 45.22 | 40.07 | 3/42.58        |
| 1951                    | 34.97 | 35.09 | 36.94   | 41.46 | 42.23 | 41.88 | 40.56 | 40.75 | 40.72 | 38.64 | 40.44 | 39.39 | 39.42          |
| 1952                    | 39.43 | 38.89 | 36.65   | 34.75 | 33.09 | 32.49 | 32.85 | 33.20 | 32.97 | 33.41 | 33.16 | 33.36 | 34.92          |
| 1953                    | 32.98 | 32.81 | 32.68   | 32.74 | 32.63 | 33.21 | 34.04 | 34.23 | 34.19 | 34.42 | 34.23 | 34.42 | 33.55          |
| 1954                    | 34.05 | 34.42 | 34.23   | 33.73 | 34.94 | 34.04 | 34.05 | 33.48 | 33.38 | 33.73 | 33.84 | 33.68 | 33.88          |
| 1955                    | 33.58 | 33.04 | 32.93   | 33.64 | 33.70 | 34.09 | 35.19 | 35.48 | 35.50 | 35.48 | 35.52 | 34.42 | 34.38          |
| 1956                    | 31.98 | 31.94 | 32.05   | 32.05 | 32.02 | 32.25 | 32.59 | 32.63 | 32.64 | 32.64 | 32.72 | 32.70 | 32.35          |
| 1957                    | 32.34 | 31.96 | 32.19   | 32.90 | 33.40 | 33.33 | 33.12 | 33.01 | 33.06 | 33.21 | 33.28 | 33.35 | 32.93          |
| 1958                    | 33.32 | 33.21 | 33.27   | 33.27 | 32.95 | 32.83 | 32.80 | 32.87 | 33.01 | 33.06 | 32.95 | 31.96 | 32.96          |
| 1959                    | 30.32 | 30.13 | 29.98   | 29.92 | 30.09 | 30.24 | 30.32 | 30.35 | 30.42 | 30.55 | 30.59 | 30.30 | 30.27          |
| 1960                    | 29.09 | 28.91 | 28.61   | 28.58 | 28.57 | 28.60 | 28.89 | 29.58 | 29.94 | 30.34 | 30.80 | 31.23 | 29.43          |
| 1961                    | 31.71 | 32.01 | 32.33   | 32.35 | 32.34 | 32.40 | 32.46 | 32.52 | 32.63 | 32.64 | 32.93 | 32.82 | 32.43          |
| 1962                    | 32.16 | 31.80 | 31.80   | 31.77 | 31.89 | 32.18 | 32.47 | 32.72 | 32.79 | 32.83 | 32.61 | 32.12 | 32.26          |
| 1963                    | 31.89 | 31.81 | 31.80   | 31.80 | 31.84 | 31.90 | 31.96 | 32.03 | 32.05 | 32.01 | 31.91 | 31.21 | 31.85          |
| 1964                    | 29.82 | 29.32 | 29.23   | 29.23 | 29.23 | 29.24 | 29.30 | 29.38 | 29.43 | 29.50 | 29.57 | 29.35 | 29.39          |
| 1965                    | 28.64 | 28.37 | 28.30   | 28.21 | 28.12 | 28.10 | 28.06 | 28.06 | 28.09 | 28.13 | 28.13 | 28.13 | 28.19          |
| 1966                    | 20.54 | 20.34 | 20.32   | 20.28 | 20.17 | 20.12 | 19.94 | 19.94 | 19.99 | 20.07 | 20.18 | 20.42 | 20.20          |
| 1967                    | 20.37 | 20.15 | 20.01   | 20.74 | 22.00 | 21.17 | 20.42 | 20.29 | 20.14 | 20.17 | 20.32 | 20.60 | 20.53          |
| 1968                    | 20.12 | 21.21 | 4/21.24 | 20.55 | 19.95 | 19.68 | 19.49 | 19.34 | 19.24 | 19.46 | 19.54 | 19.53 | 20.03          |
| 1969                    | 15.24 | 19.05 | 19.39   | 19.79 | 20.05 | 20.23 | 20.31 | 20.36 | 20.59 | 20.76 | 21.04 | 21.22 | 20.19          |
| 1970                    | 21.27 | 21.28 | 21.54   | 21.39 | 21.06 | 21.54 | 22.10 | 22.45 | 22.84 | 23.65 | 24.29 | 24.59 | 22.33          |
| 1971 <sup>2/</sup>      | 26.14 | 26.67 | 27.20   | 27.53 | 29.57 | 32.27 | 32.66 | 32.92 | 33.72 | 33.84 | 32.49 | 31.22 | 30.52          |
| 1972                    | 29.44 | 24.34 | 22.36   | 22.33 | 24.93 | 27.55 | 29.07 | 30.62 | 33.85 | 36.51 | 36.27 | 39.31 | 29.72          |
| 1973                    | 50.27 | 61.37 | 60.10   | 52.01 | 58.01 | 58.31 | 51.13 | 48.15 | 47.23 |       |       |       |                |

<sup>1/</sup> Average of 10 markets through July 1954, 14 markets August 1, 1954 through July 31, 1962, 15 markets August 1, 1962 through August 1967, 14 markets September 1967 through February 1968 and 12 markets thereafter.

<sup>2/</sup> Markets closed.

<sup>3/</sup> Average of 11 months.

<sup>4/</sup> Average of 6 markets beginning October 1968.

<sup>5/</sup> Net weight, 1971 to date.

Agricultural Marketing Service.

Table 138.-- Middling 15/16 inch, Memphis Territory growths cotton: Average price per pound at landed Group 201 Mill Points, (Group B) by months, 1938 to date

| Year beginning August 1 | Aug.  | Sept. | Oct.  | Nov.  | Dec.  | Jan.  | Feb.  | Mar.  | Apr.  | May   | June  | July  | Average |
|-------------------------|-------|-------|-------|-------|-------|-------|-------|-------|-------|-------|-------|-------|---------|
|                         | Cents | Cents | Cents | Cents | Cents | Cents | Cents | Cents | Cents | Cents | Cents | Cents | Cents   |
| 1938                    | 9.80  | 9.44  | 9.79  | 9.82  | 9.62  | 9.74  | 9.70  | 9.62  | 9.53  | 10.24 | 10.59 | 10.48 | 9.86    |
| 1939                    | 10.24 | 10.07 | 9.85  | 10.33 | 11.26 | 11.50 | 11.50 | 11.35 | 11.57 | 11.16 | 11.67 | 11.57 | 11.01   |
| 1940                    | 11.22 | 10.18 | 10.18 | 10.50 | 10.74 | 11.03 | 11.05 | 11.52 | 11.95 | 13.25 | 14.82 | 16.61 | 11.92   |
| 1941                    | 17.09 | 18.07 | 17.46 | 17.53 | 18.47 | 20.08 | 20.35 | 20.65 | 21.30 | 21.23 | 20.10 | 20.65 | 19.42   |
| 1942                    | 17.85 | 19.84 | 20.31 | 20.68 | 20.95 | 21.69 | 21.84 | 22.27 | 22.22 | 22.14 | 22.23 | 22.23 | 21.35   |
| 1943                    | 21.73 | 21.68 | 21.59 | 20.78 | 20.83 | 21.47 | 21.87 | 22.08 | 22.12 | 22.00 | 22.67 | 22.83 | 21.80   |
| 1944                    | 22.77 | 22.61 | 22.88 | 22.54 | 22.79 | 22.87 | 22.73 | 22.80 | 23.17 | 23.68 | 23.74 | 23.69 | 23.02   |
| 1945                    | 23.48 | 23.64 | 24.32 | 25.24 | 25.78 | 25.95 | 27.12 | 27.96 | 28.83 | 28.58 | 30.50 | 34.76 | 27.18   |
| 1946                    | 36.89 | 38.24 | 37.56 | 32.20 | 33.82 | 33.30 | 34.73 | 36.55 | 36.57 | 37.53 | 38.93 | 40.06 | 36.37   |
| 1947                    | 36.51 | 33.09 | 32.88 | 34.96 | 37.12 | 36.45 | 34.02 | 35.36 | 38.46 | 38.91 | 38.53 | 35.61 | 35.99   |
| 1948                    | 33.21 | 32.71 | 32.77 | 32.95 | 33.74 | 34.15 | 34.41 | 34.38 | 34.76 | 34.43 | 34.37 | 34.06 | 33.83   |
| 1949                    | 33.19 | 31.74 | 31.15 | 31.37 | 31.93 | 32.76 | 33.57 | 33.52 | 34.29 | 34.65 | 35.31 | 38.71 | 33.52   |
| 1950                    | 40.02 | 42.62 | 41.92 | 44.47 | 44.53 | 46.19 | 1/    | 47.14 | 47.15 | 47.10 | 46.92 | 41.42 | 2/44.50 |
| 1951                    | 36.79 | 36.77 | 38.67 | 43.15 | 44.13 | 43.81 | 42.37 | 42.52 | 42.62 | 40.70 | 42.48 | 41.62 | 41.30   |
| 1952                    | 42.11 | 40.76 | 38.04 | 36.24 | 34.89 | 34.17 | 34.66 | 34.79 | 34.56 | 35.02 | 34.94 | 35.19 | 36.28   |
| 1953                    | 34.77 | 34.33 | 34.27 | 34.50 | 34.29 | 34.97 | 35.91 | 35.97 | 35.84 | 36.14 | 35.97 | 36.31 | 35.27   |
| 1954                    | 36.25 | 36.67 | 36.31 | 35.86 | 36.15 | 36.12 | 36.16 | 35.28 | 35.29 | 35.77 | 35.83 | 35.72 | 35.95   |
| 1955                    | 35.60 | 34.83 | 35.18 | 35.59 | 35.63 | 36.41 | 37.63 | 37.83 | 37.69 | 37.61 | 37.58 | 36.19 | 36.48   |
| 1956                    | 33.93 | 33.93 | 34.27 | 34.45 | 34.37 | 34.59 | 35.17 | 34.76 | 34.97 | 34.87 | 34.82 | 34.83 | 34.60   |
| 1957                    | 33.88 | 33.57 | 34.56 | 36.13 | 36.36 | 35.62 | 35.53 | 35.31 | 35.09 | 35.28 | 35.62 | 35.94 | 35.24   |
| 1958                    | 35.41 | 35.68 | 35.60 | 35.50 | 34.63 | 35.15 | 35.18 | 35.29 | 35.68 | 35.69 | 35.90 | 35.73 | 35.46   |
| 1959                    | 34.09 | 32.60 | 31.75 | 32.42 | 32.45 | 32.44 | 32.50 | 32.23 | 32.25 | 32.88 | 33.03 | 32.84 | 32.62   |
| 1960                    | 31.94 | 31.61 | 31.26 | 31.14 | 31.19 | 31.16 | 31.90 | 32.63 | 32.42 | 32.58 | 33.06 | 33.56 | 32.04   |
| 1961                    | 33.96 | 34.52 | 34.54 | 34.34 | 34.36 | 34.50 | 34.39 | 34.60 | 34.75 | 35.05 | 35.11 | 34.84 | 34.58   |
| 1962                    | 34.55 | 33.43 | 33.50 | 33.50 | 33.58 | 33.80 | 34.24 | 34.40 | 34.51 | 35.04 | 34.79 | 34.49 | 34.15   |
| 1963                    | 34.07 | 34.00 | 33.86 | 33.24 | 33.18 | 33.25 | 33.28 | 33.65 | 33.75 | 33.75 | 33.75 | 33.75 | 33.63   |
| 1964 3/                 | 26.10 | 25.49 | 25.12 | 25.05 | 25.15 | 25.20 | 25.20 | 25.25 | 25.38 | 25.71 | 25.75 | 25.78 | 25.43   |
| 1965                    | 25.81 | 25.37 | 25.34 | 25.40 | 25.21 | 25.01 | 24.93 | 24.95 | 24.95 | 24.91 | 24.84 | 24.64 | 25.11   |
| 1966                    | 22.68 | 22.25 | 22.23 | 22.19 | 22.22 | 22.26 | 22.34 | 22.45 | 22.44 | 22.57 | 22.55 | 22.51 | 22.39   |
| 1967                    | 22.65 | 22.58 | 22.53 | 22.86 | 24.38 | 24.54 | 24.25 | 24.04 | 23.97 | 23.85 | 23.86 | 24.00 | 23.63   |
| 1968                    | 24.18 | 24.34 | 24.40 | 24.29 | 23.82 | 23.40 | 23.21 | 22.84 | 22.70 | 22.70 | 22.70 | 22.63 | 23.59   |
| 1969                    | 22.50 | 22.18 | 22.21 | 22.41 | 22.94 | 23.22 | 23.25 | 23.25 | 23.28 | 23.35 | 23.45 | 23.46 | 22.96   |
| 1970                    | 23.66 | 23.81 | 24.20 | 24.24 | 24.33 | 24.52 | 24.93 | 25.29 | 25.45 | 25.93 | 26.65 | 26.79 | 24.98   |
| 1971 4/                 | 28.21 | 29.14 | 29.92 | 30.47 | 31.94 | 34.81 | 35.86 | 36.09 | 36.82 | 36.79 | 36.06 | 35.10 | 33.43   |
| 1972                    | 33.94 | 28.74 | 25.87 | 26.24 | 27.68 | 30.20 | 30.91 | 32.01 | 34.50 | 38.06 | 38.29 | 40.03 | 32.21   |
| 1973                    | 49.83 | 61.58 | 63.69 | 53.26 | 58.01 | 60.16 | 55.18 | 52.79 | 50.12 |       |       |       |         |

1/ Markets closed. 2/ Average for 11 months. 3/ Beginning August 1964, Texas-Oklahoma Territory growths. Prices reflect equalization payments which ended July 1965. 4/ Net weight, 1971 to date.

Agricultural Marketing Service.

Table 139.--Cotton, American Middling 1" 1/: Average price per pound at designated spot markets, by months, August 1943 to date 2/

| Year beginning Aug. 1 | Aug.  | Sept. | Oct.  | Nov.  | Dec.  | Jan.  | Feb.  | Mar.  | Apr.  | May   | June  | July  | Average <u>3/</u> |
|-----------------------|-------|-------|-------|-------|-------|-------|-------|-------|-------|-------|-------|-------|-------------------|
|                       | Cents | Cents | Cents | Cents | Cents | Cents | Cents | Cents | Cents | Cents | Cents | Cents | Cents             |
| 1943                  | 20.72 | 20.70 | 20.58 | 19.96 | 19.95 | 20.45 | 21.12 | 21.38 | 21.35 | 21.33 | 21.84 | 21.96 | 20.94             |
| 1944                  | 21.73 | 21.69 | 21.87 | 21.66 | 21.83 | 21.94 | 21.87 | 22.03 | 22.40 | 22.86 | 22.97 | 22.86 | 22.14             |
| 1945                  | 22.65 | 22.77 | 23.41 | 24.22 | 24.80 | 25.00 | 26.12 | 27.06 | 27.96 | 27.72 | 29.46 | 33.71 | 26.24             |
| 1946                  | 35.81 | 37.23 | 36.36 | 31.14 | 32.63 | 32.11 | 33.53 | 35.36 | 35.34 | 36.22 | 37.42 | 37.77 | 35.07             |
| 1947                  | 34.59 | 31.84 | 32.11 | 34.14 | 36.52 | 35.99 | 33.83 | 35.60 | 38.67 | 38.90 | 38.13 | 34.90 | 35.44             |
| 1948                  | 31.94 | 31.78 | 31.77 | 32.01 | 32.69 | 33.07 | 33.18 | 33.28 | 33.53 | 33.39 | 33.26 | 32.58 | 32.71             |
| 1949                  | 31.51 | 30.47 | 30.15 | 30.42 | 31.19 | 32.02 | 33.01 | 32.96 | 33.48 | 33.91 | 34.74 | 37.89 | 32.65             |
| 1950                  | 38.71 | 41.31 | 40.49 | 42.92 | 43.28 | 44.88 | 4/    | 45.80 | 45.84 | 45.90 | 45.88 | 40.59 | 43.23             |
| 1951                  | 35.42 | 35.56 | 37.42 | 41.88 | 42.64 | 42.33 | 41.05 | 41.24 | 41.22 | 39.20 | 41.20 | 40.17 | 39.94             |
| 1952                  | 40.20 | 39.50 | 37.24 | 35.39 | 33.81 | 33.34 | 33.86 | 34.21 | 33.93 | 34.29 | 33.99 | 34.14 | 35.32             |
| 1953                  | 33.77 | 33.60 | 33.47 | 33.53 | 33.42 | 34.05 | 34.89 | 35.03 | 34.98 | 35.23 | 35.06 | 35.25 | 34.36             |
| 1954                  | 34.90 | 35.30 | 35.21 | 34.74 | 34.95 | 35.09 | 35.19 | 34.64 | 34.62 | 35.11 | 35.30 | 35.13 | 35.02             |
| 1955                  | 34.97 | 34.32 | 34.21 | 34.85 | 34.81 | 35.17 | 36.20 | 36.44 | 36.42 | 36.38 | 36.41 | 35.29 | 35.46             |
| 1956                  | 33.01 | 33.07 | 33.19 | 33.19 | 33.15 | 33.41 | 33.77 | 33.82 | 33.87 | 33.89 | 33.97 | 33.99 | 33.53             |
| 1957                  | 33.63 | 33.24 | 33.54 | 34.34 | 34.89 | 34.83 | 34.62 | 34.54 | 34.59 | 34.73 | 34.81 | 34.88 | 34.39             |
| 1958                  | 34.83 | 34.70 | 34.75 | 34.75 | 34.41 | 34.31 | 34.28 | 34.37 | 34.56 | 34.62 | 34.52 | 33.55 | 34.47             |
| 1959                  | 31.95 | 31.77 | 31.66 | 31.61 | 31.78 | 31.91 | 32.01 | 32.04 | 32.10 | 32.18 | 32.24 | 31.96 | 31.93             |
| 1960                  | 30.75 | 30.52 | 30.22 | 30.19 | 30.16 | 30.14 | 30.41 | 31.07 | 31.41 | 31.80 | 32.22 | 32.65 | 30.96             |
| 1961                  | 33.11 | 33.38 | 33.59 | 33.59 | 33.56 | 33.60 | 33.66 | 33.75 | 33.85 | 33.88 | 34.09 | 33.98 | 33.67             |
| 1962                  | 33.36 | 33.02 | 33.01 | 32.98 | 33.13 | 33.42 | 33.75 | 34.04 | 34.11 | 34.13 | 33.91 | 33.43 | 33.52             |
| 1963                  | 33.17 | 33.09 | 33.08 | 33.11 | 33.15 | 33.22 | 33.30 | 33.38 | 33.41 | 33.37 | 33.27 | 32.57 | 33.18             |
| 1964                  | 31.20 | 30.67 | 30.58 | 30.58 | 30.57 | 30.56 | 30.63 | 30.72 | 30.77 | 30.84 | 30.91 | 30.69 | 30.73             |
| 1965                  | 29.98 | 29.72 | 29.68 | 29.62 | 29.53 | 29.51 | 29.46 | 29.46 | 29.49 | 29.57 | 29.60 | 29.60 | 29.60             |
| 1966                  | 22.04 | 21.86 | 21.83 | 21.84 | 21.92 | 21.97 | 22.01 | 22.08 | 22.17 | 22.23 | 22.40 | 22.57 | 22.08             |
| 1967                  | 22.77 | 23.22 | 23.40 | 24.98 | 27.02 | 26.19 | 25.40 | 25.21 | 25.06 | 24.93 | 24.83 | 24.94 | 24.83             |
| 1968                  | 25.05 | 24.97 | 24.30 | 23.27 | 22.67 | 22.47 | 22.21 | 22.09 | 21.99 | 21.93 | 21.93 | 21.92 | 22.90             |
| 1969                  | 21.59 | 21.42 | 21.68 | 21.94 | 22.02 | 22.00 | 22.11 | 22.19 | 22.44 | 22.60 | 22.78 | 22.96 | 22.15             |
| 1970                  | 22.99 | 22.98 | 23.00 | 22.82 | 22.58 | 22.81 | 23.22 | 23.56 | 23.79 | 24.46 | 25.07 | 25.31 | 23.55             |
| 1971 <u>5/</u>        | 26.78 | 27.27 | 27.71 | 28.05 | 30.12 | 32.88 | 33.42 | 33.80 | 35.18 | 35.60 | 34.32 | 33.01 | 31.52             |
| 1972                  | 31.14 | 26.81 | 24.92 | 26.05 | 27.71 | 30.03 | 31.40 | 32.87 | 37.30 | 41.46 | 41.75 | 46.28 | 33.14             |
| 1973                  | 55.41 | 67.66 | 65.44 | 58.46 | 67.39 | 68.72 | 59.47 | 54.86 | 53.09 |       |       |       |                   |

1/ August 1, 1943 through July 1955, average of Middling 15/16" plus Middling 1" premium. August 1, 1955, to date, average of Middling 1". 2/ August 1, 1943 through July 1954, 10 markets. August 1, 1954 through July 1962, 14 markets. August 1, 1962 through August 1967, 15 markets. September 1967 through February 1968, 14 markets. March 1968 to date, 12 markets. 3/ Average is annual average price plus annual average premiums, 1943 through July 1953. 4/ Markets closed. 5/ Net weight, 1971 to date.

Table 140.--American Middling 1 inch cotton: Seasonal average spot price per pound by designated market 1/ 1943 to date

| Year beginning Aug. 1 | Green-ville | Charles-ton | Augusta: | Atlanta-Savannah 1/ | Mont-gomery | New Orleans | Little Rock | Memphis: | Green-Wood | Gal-veston | Dallas | Houston | Lubbock | Phoenix | Fresno | Average 2/ |
|-----------------------|-------------|-------------|----------|---------------------|-------------|-------------|-------------|----------|------------|------------|--------|---------|---------|---------|--------|------------|
|                       | Cents       | Cents       | Cents    | Cents               | Cents       | Cents       | Cents       | Cents    | Cents      | Cents      | Cents  | Cents   | Cents   | Cents   | Cents  | Cents      |
| 1943                  | ---         | 21.23       | 21.47    | 21.18               | 20.94       | 20.77       | 20.87       | 20.90    | ---        | 20.68      | 20.68  | 20.72   | ---     | ---     | ---    | 20.94      |
| 1944                  | ---         | 22.43       | 22.52    | 22.35               | 22.04       | 21.99       | 22.18       | 22.16    | ---        | 21.94      | 21.85  | 21.93   | ---     | ---     | ---    | 22.14      |
| 1945                  | ---         | 26.45       | 26.54    | 26.40               | 26.03       | 26.13       | 26.24       | 26.27    | ---        | 26.14      | 26.09  | 26.08   | ---     | ---     | ---    | 26.24      |
| 1946                  | ---         | 35.32       | 35.43    | 35.27               | 34.94       | 34.85       | 35.04       | 35.17    | ---        | 34.91      | 34.90  | 34.83   | ---     | ---     | ---    | 35.07      |
| 1947                  | ---         | 35.77       | 36.00    | 35.76               | 35.47       | 35.20       | 35.47       | 35.65    | ---        | 35.06      | 34.87  | 35.09   | ---     | ---     | ---    | 35.44      |
| 1948                  | ---         | 33.05       | 33.41    | 32.91               | 32.70       | 32.49       | 32.71       | 32.72    | ---        | 32.40      | 32.31  | 32.42   | ---     | ---     | ---    | 32.71      |
| 1949                  | ---         | 32.91       | 33.51    | 33.15               | 32.72       | 32.52       | 32.51       | 32.76    | ---        | 32.26      | 31.91  | 32.19   | ---     | ---     | ---    | 32.65      |
| 1950                  | ---         | 43.70       | 43.82    | 43.78               | 43.25       | 42.97       | 42.99       | 43.13    | ---        | 42.87      | 42.84  | 42.95   | ---     | ---     | ---    | 43.23      |
| 1951                  | ---         | 40.15       | 40.27    | 40.12               | 39.88       | 39.96       | 40.08       | 39.94    | ---        | 39.62      | 39.62  | 39.74   | ---     | ---     | ---    | 39.94      |
| 1952                  | ---         | 35.90       | 36.02    | 35.56               | 35.54       | 35.09       | 35.28       | 35.25    | ---        | 34.95      | 34.79  | 34.85   | ---     | ---     | ---    | 35.33      |
| 1953                  | ---         | 34.77       | 35.16    | 34.63               | 34.62       | 34.16       | 34.28       | 34.24    | ---        | 33.97      | 33.80  | 33.91   | ---     | ---     | ---    | 34.36      |
| 1954                  | 35.57       | 35.46       | 35.93    | 35.50               | 35.40       | 34.96       | 34.97       | 35.32    | 35.38      | 34.71      | 34.40  | 34.71   | 33.87   | ---     | 34.04  | 35.02      |
| 1955                  | 36.60       | 35.78       | 36.42    | 36.18               | 36.02       | 35.32       | 35.33       | 35.16    | 35.20      | 34.96      | 35.16  | 34.90   | 34.91   | ---     | 34.43  | 35.46      |
| 1956                  | 34.33       | 33.92       | 34.19    | 34.07               | 33.61       | 33.64       | 33.34       | 33.49    | 33.39      | 33.48      | 33.08  | 33.41   | 33.07   | ---     | 32.39  | 33.53      |
| 1957                  | 35.03       | 34.97       | 35.02    | 34.89               | 34.70       | 34.50       | 34.44       | 34.45    | 34.31      | 34.20      | 33.82  | 34.14   | 33.46   | ---     | 33.47  | 34.39      |
| 1958                  | 35.01       | 35.40       | 35.48    | 34.78               | 35.30       | 34.31       | 34.72       | 34.55    | 34.57      | 33.92      | 33.70  | 33.85   | 33.56   | ---     | 33.46  | 34.47      |
| 1959                  | 32.53       | 32.54       | 32.65    | 32.55               | 32.61       | 31.47       | 31.89       | 32.12    | 31.79      | 31.50      | 31.38  | 31.51   | 31.30   | ---     | 31.21  | 31.93      |
| 1960                  | 31.47       | 31.42       | 31.46    | 31.23               | 31.32       | 30.55       | 30.85       | 31.08    | 30.99      | 30.68      | 30.52  | 30.54   | 30.17   | ---     | 31.16  | 30.96      |
| 1961                  | 34.23       | 34.08       | 34.39    | 34.16               | 34.18       | 33.39       | 33.62       | 33.66    | 33.63      | 33.35      | 33.36  | 33.27   | 32.94   | ---     | 33.12  | 33.67      |
| 1962                  | 34.23       | 34.02       | 34.20    | 34.12               | 34.08       | 33.17       | 33.35       | 33.46    | 33.59      | 33.31      | 33.31  | 33.30   | 32.98   | 32.38   | 33.37  | 33.52      |
| 1963                  | 33.76       | 33.59       | 33.67    | 33.58               | 33.57       | 32.82       | 33.07       | 33.10    | 33.32      | 32.93      | 32.73  | 32.80   | 32.53   | 32.28   | 33.89  | 33.18      |
| 1964                  | 31.29       | 31.21       | 31.18    | 31.14               | 31.12       | 30.37       | 30.80       | 30.66    | 30.86      | 30.37      | 30.29  | 30.27   | 30.18   | 29.99   | 31.15  | 30.73      |
| 1965                  | 29.90       | 29.88       | 29.90    | 30.21               | 30.24       | 29.35       | 29.49       | 29.45    | 29.69      | 29.38      | 29.25  | 29.35   | 29.06   | 28.90   | 30.01  | 29.60      |
| 1966                  | 22.29       | 22.25       | 22.21    | 22.37               | 22.31       | 21.91       | 22.04       | 22.10    | 22.19      | 22.02      | 21.84  | 21.86   | 21.84   | 21.55   | 22.37  | 22.08      |
| 1967                  | 25.13       | ---         | 25.47    | 25.66               | 26.08       | ---         | 24.71       | 25.32    | 24.54      | ---        | 24.47  | 24.37   | 23.92   | 23.89   | 24.42  | 24.83      |
| 1968                  | 23.55       | ---         | 23.60    | 23.56               | 23.55       | ---         | 23.19       | 23.09    | 23.04      | ---        | 22.34  | 22.50   | 22.28   | 21.95   | 22.25  | 22.90      |
| 1969                  | 22.70       | ---         | 22.93    | 22.54               | 22.37       | ---         | 22.13       | 22.28    | 22.11      | ---        | 21.93  | 21.93   | 21.91   | 21.43   | 21.52  | 22.15      |
| 1970                  | 24.02       | ---         | 24.25    | 23.84               | 23.83       | ---         | 23.63       | 23.78    | 23.68      | ---        | 23.29  | 23.40   | 23.28   | 22.72   | 22.91  | 23.55      |
| 1971 1/               | 31.80       | ---         | 32.19    | 32.00               | 31.96       | ---         | 31.40       | 31.72    | 31.65      | ---        | 31.09  | 31.41   | 31.34   | 30.97   | 30.68  | 31.52      |
| 1972 3/               | 31.83       | ---         | 31.89    | 31.74               | 31.29       | ---         | 30.50       | 30.54    | 30.65      | ---        | 31.57  | 30.91   | 31.53   | 30.70   | 30.50  | 31.14      |

1/ August 1, 1943-July 31, 1954, 10 markets; August 1, 1954-July 31, 1962, 14 markets; August 1, 1962-August 1967, 15 markets; September 1967-February 1968, 14, markets; March 1968 to date, 12 markets. 2/ Atlanta, Georgia replaced Savannah, Georgia December 4, 1950. 3/ Net weight.

Agricultural Marketing Service.



Table 141.--Cotton, American Middling 1-1/16"<sup>1/</sup>: Average price per pound at designated spot markets, by months, August 1946 to date <sup>2/</sup>

| Year               | begin-  |       |       |       |       |       |       |       |       |       |       |       |         |       |
|--------------------|---------|-------|-------|-------|-------|-------|-------|-------|-------|-------|-------|-------|---------|-------|
| ning               | Aug.    | Sept. | Oct.  | Nov.  | Dec.  | Jan.  | Feb.  | Mar.  | Apr.  | May   | June  | July  | Average |       |
| Aug. 1             |         |       |       |       |       |       |       |       |       |       |       |       |         |       |
|                    |         |       |       |       |       |       |       |       |       |       |       |       |         | Cents |
| 1946               | : 36.44 | 37.86 | 36.94 | 31.61 | 32.99 | 32.43 | 33.84 | 35.66 | 35.59 | 36.45 | 37.64 | 38.00 | 35.45   |       |
| 1947               | : 34.90 | 32.22 | 32.55 | 34.72 | 37.43 | 36.03 | 34.91 | 36.96 | 40.07 | 38.03 | 39.11 | 35.73 | 36.31   |       |
| 1948               | : 32.58 | 32.40 | 32.39 | 32.60 | 33.27 | 33.75 | 33.72 | 33.84 | 34.04 | 33.86 | 33.72 | 33.04 | 33.27   |       |
| 1949               | : 31.96 | 30.95 | 30.69 | 30.99 | 31.80 | 32.64 | 33.64 | 33.55 | 34.04 | 34.46 | 35.31 | 38.62 | 33.22   |       |
| 1950               | : 39.39 | 41.86 | 41.05 | 43.48 | 43.84 | 45.43 | 3/    | 46.35 | 46.39 | 46.42 | 46.38 | 41.04 | 43.78   |       |
| 1951               | : 35.90 | 36.08 | 37.97 | 42.37 | 43.16 | 42.88 | 41.60 | 41.79 | 41.77 | 39.78 | 41.84 | 40.90 | 40.49   |       |
| 1952               | : 40.82 | 40.11 | 37.84 | 35.99 | 34.45 | 34.04 | 34.59 | 34.96 | 34.65 | 35.00 | 34.67 | 34.88 | 36.00   |       |
| 1953               | : 34.52 | 34.33 | 34.19 | 34.23 | 34.14 | 34.77 | 35.63 | 35.78 | 35.72 | 35.92 | 35.73 | 35.92 | 35.08   |       |
| 1954               | : 35.59 | 36.08 | 36.04 | 35.57 | 35.82 | 36.10 | 36.38 | 35.95 | 36.05 | 36.74 | 36.95 | 36.79 | 36.17   |       |
| 1955               | : 36.59 | 35.73 | 35.55 | 36.05 | 35.92 | 36.31 | 37.41 | 37.67 | 37.63 | 37.59 | 37.63 | 36.52 | 36.72   |       |
| 1956               | : 34.20 | 34.34 | 34.57 | 34.66 | 34.68 | 34.98 | 35.32 | 35.37 | 35.43 | 35.46 | 35.58 | 35.64 | 35.02   |       |
| 1957               | : 35.31 | 34.88 | 35.32 | 36.22 | 36.69 | 36.59 | 36.34 | 36.27 | 36.30 | 36.43 | 36.51 | 36.58 | 36.12   |       |
| 1958               | : 36.53 | 36.36 | 36.36 | 36.33 | 35.95 | 35.81 | 35.84 | 36.00 | 36.28 | 36.47 | 36.39 | 35.40 | 36.14   |       |
| 1959               | : 33.61 | 33.43 | 33.22 | 33.13 | 33.33 | 33.46 | 33.55 | 33.50 | 33.56 | 33.64 | 33.68 | 33.41 | 33.46   |       |
| 1960               | : 32.23 | 31.94 | 31.57 | 31.61 | 31.60 | 31.61 | 31.94 | 32.59 | 32.93 | 33.32 | 33.73 | 34.14 | 32.43   |       |
| 1961               | : 34.56 | 34.79 | 34.97 | 34.93 | 34.91 | 34.96 | 35.05 | 35.10 | 35.24 | 35.35 | 35.62 | 35.51 | 35.08   |       |
| 1962               | : 34.78 | 34.31 | 34.28 | 34.25 | 34.48 | 34.87 | 35.21 | 35.50 | 35.61 | 35.64 | 35.39 | 34.90 | 34.93   |       |
| 1963               | : 34.61 | 34.43 | 34.41 | 34.49 | 34.61 | 34.71 | 34.80 | 34.95 | 35.02 | 34.99 | 34.89 | 34.18 | 34.68   |       |
| 1964               | : 32.75 | 32.21 | 32.14 | 32.23 | 32.25 | 32.29 | 32.34 | 32.44 | 32.51 | 32.57 | 32.64 | 32.42 | 32.40   |       |
| 1965               | : 31.67 | 31.42 | 31.48 | 31.36 | 31.22 | 31.30 | 31.30 | 31.37 | 31.47 | 31.60 | 31.71 | 31.68 | 31.46   |       |
| 1966               | : 24.09 | 23.95 | 23.96 | 24.18 | 24.52 | 24.78 | 24.95 | 24.99 | 25.06 | 25.11 | 25.37 | 25.71 | 24.73   |       |
| 1967               | : 26.19 | 27.13 | 28.49 | 32.54 | 34.80 | 33.12 | 31.87 | 31.39 | 30.86 | 30.32 | 30.14 | 30.33 | 30.60   |       |
| 1968               | : 30.59 | 30.34 | 28.98 | 27.01 | 26.27 | 26.13 | 25.65 | 25.62 | 25.60 | 25.65 | 25.64 | 25.66 | 26.93   |       |
| 1969               | : 25.24 | 24.98 | 24.99 | 25.07 | 24.92 | 24.83 | 24.90 | 24.89 | 25.11 | 25.23 | 25.39 | 25.59 | 25.09   |       |
| 1970               | : 25.55 | 25.31 | 25.06 | 24.77 | 24.55 | 24.80 | 25.22 | 25.67 | 25.98 | 26.53 | 27.13 | 27.35 | 25.66   |       |
| 1971 <sup>4/</sup> | : 28.91 | 29.37 | 29.82 | 30.18 | 32.02 | 34.61 | 35.14 | 35.65 | 37.85 | 39.34 | 37.77 | 36.23 | 33.91   |       |
| 1972               | : 34.21 | 29.20 | 27.37 | 30.02 | 32.20 | 35.08 | 36.05 | 37.68 | 42.50 | 47.55 | 48.31 | 54.41 | 37.88   |       |
| 1973               | : 69.37 | 83.04 | 77.97 | 68.97 | 78.74 |       |       |       |       |       |       |       |         |       |

<sup>1/</sup> Average of Middling 1" plus Middling 1-1/16" premium. <sup>2/</sup> August 1, 1946 through July 1954, 10 markets. August 1, 1954 through July 1962, 14 markets. August 1, 1962 through August 1967, 15 markets. September 1967 through February 1968, 14 markets. March 1968 to date, 12 markets. <sup>3/</sup> Markets closed. <sup>4/</sup> Net weight, 1971 to date.

Table 142.--American Strict Low Middling 1-1/16" cotton, at designated markets, United States, average spot price per pound, 1947 to date 1/

| Year beginning Aug. 1 | Aug.  | Sept. | Oct.  | Nov.  | Dec.  | Jan.  | Feb.  | Mar.  | Apr.  | May   | June  | July  | Ave.  |
|-----------------------|-------|-------|-------|-------|-------|-------|-------|-------|-------|-------|-------|-------|-------|
|                       | Cents | Cents | Cents | Cents | Cents | Cents | Cents | Cents | Cents | Cents | Cents | Cents | Cents |
| 1947                  | 33.59 | 30.87 | 31.21 | 33.52 | 36.25 | 35.83 | 33.63 | 35.52 | 38.62 | 38.66 | 37.73 | 34.44 | 34.99 |
| 1948                  | 31.32 | 31.13 | 31.12 | 31.10 | 31.57 | 31.70 | 31.24 | 31.15 | 31.36 | 31.30 | 31.23 | 30.57 | 31.23 |
| 1949                  | 29.62 | 28.71 | 28.26 | 28.22 | 28.52 | 28.97 | 29.73 | 29.71 | 30.04 | 30.39 | 31.41 | 34.71 | 29.86 |
| 1950                  | 35.76 | 38.95 | 38.31 | 40.87 | 41.28 | 42.98 | ---   | 43.93 | 43.96 | 44.02 | 44.00 | 38.85 | 41.17 |
| 1951                  | 33.85 | 34.10 | 35.98 | 40.54 | 41.30 | 40.96 | 39.76 | 39.99 | 39.92 | 37.79 | 39.71 | 38.70 | 38.55 |
| 1952                  | 38.78 | 38.20 | 36.14 | 34.51 | 33.10 | 32.76 | 33.31 | 33.68 | 33.51 | 33.92 | 33.62 | 33.78 | 34.61 |
| 1953                  | 33.40 | 33.11 | 32.93 | 32.88 | 32.72 | 33.26 | 33.97 | 34.09 | 34.03 | 34.23 | 34.04 | 34.22 | 33.58 |
| 1954                  | 33.93 | 34.43 | 34.36 | 33.96 | 34.20 | 34.35 | 34.52 | 34.07 | 34.08 | 34.59 | 34.63 | 34.47 | 34.30 |
| 1955                  | 34.32 | 33.60 | 33.36 | 33.76 | 33.62 | 33.61 | 34.32 | 34.47 | 34.35 | 34.29 | 34.15 | 33.00 | 33.90 |
| 1956                  | 30.98 | 31.10 | 31.26 | 31.37 | 31.40 | 31.65 | 31.97 | 31.93 | 31.86 | 31.86 | 31.89 | 31.90 | 31.60 |
| 1957                  | 31.50 | 31.01 | 31.11 | 31.86 | 32.27 | 32.10 | 31.81 | 31.67 | 31.77 | 31.96 | 32.10 | 32.22 | 31.78 |
| 1958                  | 32.22 | 32.33 | 32.69 | 32.78 | 32.47 | 32.41 | 32.48 | 32.66 | 32.98 | 33.26 | 33.11 | 32.09 | 32.62 |
| 1959                  | 30.15 | 30.41 | 30.41 | 30.33 | 30.59 | 30.73 | 30.70 | 30.72 | 30.77 | 30.84 | 30.88 | 30.56 | 30.59 |
| 1960                  | 29.35 | 29.33 | 29.47 | 29.53 | 29.22 | 29.12 | 29.40 | 30.16 | 30.58 | 30.99 | 31.44 | 31.91 | 30.04 |
| 1961                  | 32.46 | 32.83 | 33.25 | 33.34 | 33.34 | 33.40 | 33.50 | 33.54 | 33.65 | 33.79 | 34.10 | 34.02 | 33.43 |
| 1962                  | 33.34 | 33.00 | 32.85 | 32.71 | 32.79 | 32.89 | 33.10 | 33.40 | 33.45 | 33.44 | 33.26 | 32.85 | 33.09 |
| 1963                  | 32.70 | 32.62 | 32.69 | 32.78 | 32.86 | 32.91 | 32.97 | 33.16 | 33.22 | 33.20 | 33.11 | 32.38 | 32.89 |
| 1964                  | 30.98 | 30.52 | 30.50 | 30.60 | 30.55 | 30.52 | 30.52 | 30.65 | 30.74 | 30.81 | 30.88 | 30.63 | 30.66 |
| 1965                  | 29.87 | 29.64 | 29.62 | 29.46 | 29.34 | 29.30 | 29.18 | 29.30 | 29.42 | 29.55 | 29.64 | 29.65 | 29.50 |
| 1966                  | 22.10 | 22.05 | 22.06 | 22.31 | 22.67 | 22.88 | 23.03 | 23.07 | 23.13 | 23.22 | 23.47 | 23.77 | 22.82 |
| 1967                  | 24.23 | 25.15 | 26.58 | 30.81 | 33.05 | 31.35 | 30.14 | 29.66 | 29.11 | 28.45 | 28.16 | 28.32 | 28.75 |
| 1968                  | 28.55 | 28.30 | 26.72 | 24.44 | 23.81 | 23.60 | 23.07 | 23.07 | 23.08 | 23.14 | 23.17 | 23.23 | 24.52 |
| 1969                  | 22.93 | 22.80 | 22.87 | 23.02 | 22.96 | 22.89 | 23.00 | 23.03 | 23.26 | 23.36 | 23.53 | 23.74 | 23.12 |
| 1970                  | 23.78 | 23.72 | 23.61 | 23.41 | 23.14 | 23.46 | 23.89 | 24.39 | 24.79 | 25.38 | 26.02 | 26.26 | 24.32 |
| 1971                  | 27.76 | 28.25 | 28.83 | 29.29 | 31.19 | 33.85 | 34.32 | 34.81 | 36.83 | 38.28 | 36.75 | 35.22 | 32.96 |
| 1972                  | 33.12 | 27.94 | 25.67 | 27.15 | 29.31 | 32.29 | 33.15 | 35.04 | 40.24 | 45.15 | 45.98 | 52.09 | 35.59 |
| 1973                  | 66.94 | 80.50 | 75.29 | 66.71 | 76.62 | 78.08 | 68.56 | 62.38 | 63.35 |       |       |       |       |

1/ Net weight basis. Prices published for upland cotton prior to August 1971 are on gross weight terms. The factor to convert prices from gross to net weight is 1.0438.

Agricultural Marketing Service.

Table 143.--Premiums and discounts for grades and price per pound for Middling 1-inch cotton, in the designated spot markets, 1956 to date

| Year beginning:<br>August 1 | Premiums   |                    | Discounts     |                 |                    |          |               |                    |          |  |
|-----------------------------|--|--------------------|---------------|-----------------|--------------------|----------|---------------|--------------------|----------|--|
|                             | White  | Price              | White         |                 | Light Spotted      |          | Spotted       |                    |          |  |
|                             | Strict<br>Middling                                   | Strict<br>Middling | Strict<br>Low | Low<br>Middling | Strict<br>Middling | Middling | Strict<br>Low | Strict<br>Middling | Middling |  |
|                             | Points   | Cents              | Points        | Points          | Points             | Points   | Points        | Points             | Points   |  |
| 1956                        | 71   | 33.53              | 292           | 605             | ---                | ---      | ---           | 364                | 580      |  |
| 1957                        | 82   | 34.39              | 387           | 779             | ---                | ---      | ---           | 460                | 739      |  |
| 1958                        | 66   | 34.47              | 336           | 717             | ---                | ---      | ---           | 422                | 708      |  |
| 1959                        | 59   | 31.93              | 277           | 515             | 127                | 281      | 508           | 326                | 542      |  |
| 1960                        | 55   | 30.96              | 213           | 365             | 116                | 225      | 364           | 275                | 406      |  |
| 1961                        | 58   | 33.67              | 133           | 264             | 68                 | 146      | 266           | 225                | 322      |  |
| 1962                        | 54   | 33.52              | 159           | 312             | 82                 | 164      | 309           | 276                | 374      |  |
| 1963                        | 46   | 33.18              | 159           | 315             | 82                 | 159      | 304           | 288                | 375      |  |
| 1964                        | 47   | 30.73              | 157           | 315             | 82                 | 156      | 301           | 294                | 373      |  |
| 1965                        | 47   | 29.60              | 165           | 318             | 86                 | 162      | 304           | 305                | 378      |  |
| 1966                        | 43   | 22.08              | 182           | 336             | 96                 | 175      | 314           | 321                | 388      |  |
| 1967                        | 55   | 24.83              | 185           | 357             | 92                 | 181      | 340           | 357                | 425      |  |
| 1968                        | 48   | 22.90              | 217           | 374             | 93                 | 190      | 356           | 344                | 413      |  |
| 1969                        | 38   | 22.15              | 170           | 310             | 78                 | 149      | 275           | 267                | 323      |  |
| 1970                        | 37   | 23.55              | 111           | 208             | 41                 | 93       | 170           | 162                | 203      |  |
| 1971                        | 36   | 31.52              | 73            | 144             | 21                 | 64       | 138           | 135                | 178      |  |
| 1972 <sup>1/</sup>          | 43   | 33.14              | 188           | 365             | 44                 | 179      | 359           | 345                | 456      |  |
|                             | Prices expressed as a percentage of Middling 1 inch. |                    |               |                 |                    |          |               |                    |          |  |
| 1956                        | 102.1  | 100.0              | 91.3          | 82.0            | ---                | ---      | ---           | 89.1               | 82.7     |  |
| 1957                        | 102.4  | 100.0              | 88.7          | 77.3            | ---                | ---      | ---           | 86.6               | 78.5     |  |
| 1958                        | 101.9  | 100.0              | 90.3          | 79.2            | ---                | ---      | ---           | 87.8               | 79.5     |  |
| 1959                        | 101.8  | 100.0              | 91.3          | 83.9            | 96.0               | 91.2     | 84.1          | 89.8               | 83.0     |  |
| 1960                        | 101.8  | 100.0              | 93.1          | 88.2            | 96.3               | 92.7     | 88.2          | 91.1               | 86.9     |  |
| 1961                        | 101.7  | 100.0              | 96.0          | 92.2            | 98.0               | 95.7     | 92.1          | 93.3               | 90.4     |  |
| 1962                        | 101.6  | 100.0              | 95.3          | 90.7            | 97.6               | 95.1     | 90.8          | 91.8               | 88.8     |  |
| 1963                        | 101.4  | 100.0              | 95.2          | 90.5            | 97.5               | 95.2     | 90.8          | 91.3               | 88.6     |  |
| 1964                        | 101.5  | 100.0              | 94.9          | 89.7            | 97.3               | 94.9     | 90.2          | 90.4               | 87.9     |  |
| 1965                        | 101.6  | 100.0              | 94.4          | 89.3            | 97.1               | 94.5     | 89.7          | 89.7               | 87.2     |  |
| 1966                        | 101.9  | 100.0              | 91.8          | 84.8            | 95.7               | 92.1     | 85.8          | 85.5               | 82.5     |  |
| 1967                        | 102.2  | 100.0              | 92.5          | 85.6            | 96.3               | 92.7     | 86.3          | 85.6               | 82.9     |  |
| 1968                        | 102.1  | 100.0              | 90.5          | 83.7            | 95.9               | 91.7     | 84.5          | 85.0               | 82.0     |  |
| 1969                        | 101.7  | 100.0              | 92.3          | 86.0            | 96.5               | 93.3     | 87.6          | 87.9               | 85.4     |  |
| 1970                        | 101.6  | 100.0              | 95.3          | 91.2            | 98.3               | 96.1     | 92.8          | 93.1               | 91.4     |  |
| 1971                        | 101.1  | 100.0              | 97.7          | 95.4            | 99.3               | 98.0     | 95.6          | 95.7               | 94.4     |  |
| 1972 <sup>1/</sup>          | 101.3  | 100.0              | 94.3          | 89.0            | 98.7               | 94.6     | 89.2          | 89.6               | 86.2     |  |

<sup>1/</sup> Averages August 1972-July 1973.

Cotton Division, Agricultural Marketing Service.

Table 144.--Premiums and discounts for staple lengths and price per pound for Middling 1-inch cotton, in the designated spot markets, 1956 to date

| Year beginning<br>August 1                           | Premiums         |                  |                  | Price<br>1<br>inch | Discount      |               |               |             |
|--|------------------|------------------|------------------|--------------------|---------------|---------------|---------------|-------------|
|  | 1-3/32<br>inches | 1-1/16<br>inches | 1-1/32<br>inches |                    | 31/32<br>inch | 15/16<br>inch | 29/32<br>inch | 7/8<br>inch |
|  | Points           | Points           | Points           | Cents              | Points        | Points        | Points        | Points      |
| 1956   | 238              | 149              | 74               | 33.53              | 66            | 118           | 259           | 353         |
| 1957   | 258              | 173              | 87               | 34.39              | 77            | 146           | 282           | 385         |
| 1958   | 251              | 167              | 87               | 34.47              | 74            | 151           | 274           | 363         |
| 1959   | 201              | 153              | 76               | 31.93              | 82            | 167           | 265           | 338         |
| 1960   | 186              | 147              | 75               | 30.96              | 76            | 153           | 226           | 280         |
| 1961   | 177              | 141              | 79               | 33.67              | 65            | 124           | 178           | 224         |
| 1962   | 176              | 141              | 81               | 33.52              | 70            | 126           | 176           | 222         |
| 1963   | 188              | 150              | 82               | 33.18              | 75            | 132           | 182           | 229         |
| 1964   | 221              | 167              | 96               | 30.73              | 76            | 133           | 181           | 228         |
| 1965   | 249              | 186              | 101              | 29.60              | 80            | 140           | 186           | 234         |
| 1966   | 332              | 265              | 114              | 22.08              | 123           | 187           | 238           | 285         |
| 1967   | 665              | 577              | 339              | 24.83              | 276           | 429           | 511           | 560         |
| 1968   | 462              | 403              | 199              | 22.90              | 180           | 281           | 368           | 422         |
| 1969   | 342              | 295              | 134              | 22.15              | 118           | 200           | 278           | 323         |
| 1970   | 240              | 211              | 104              | 23.55              | 65            | 126           | 185           | 231         |
| 1971   | 257              | 239              | 133              | 31.52              | 61            | 102           | 140           | 181         |
| 1972 <u>1/</u>                                       | 491              | 472              | 267              | 33.14              | 192           | 288           | 341           | 383         |
| Prices expressed as a percentage of Middling 1 inch. |                  |                  |                  |                    |               |               |               |             |
| 1956   | 107.1            | 104.4            | 102.2            | 100.0              | 98.0          | 96.5          | 92.3          | 89.5        |
| 1957   | 107.5            | 105.0            | 102.5            | 100.0              | 97.8          | 95.8          | 91.8          | 88.8        |
| 1958   | 107.3            | 104.8            | 102.5            | 100.0              | 97.9          | 95.6          | 92.1          | 89.5        |
| 1959   | 106.3            | 104.8            | 102.4            | 100.0              | 97.4          | 94.8          | 91.7          | 89.4        |
| 1960   | 106.0            | 104.7            | 102.4            | 100.0              | 97.5          | 95.1          | 92.7          | 91.0        |
| 1961   | 105.3            | 104.2            | 102.3            | 100.0              | 98.1          | 96.3          | 94.7          | 93.3        |
| 1962   | 105.3            | 104.2            | 102.4            | 100.0              | 97.9          | 96.2          | 94.7          | 93.4        |
| 1963   | 105.7            | 104.5            | 102.5            | 100.0              | 97.7          | 96.0          | 94.5          | 93.1        |
| 1964   | 107.2            | 105.4            | 103.1            | 100.0              | 97.5          | 95.7          | 94.1          | 92.6        |
| 1965   | 108.4            | 106.3            | 103.4            | 100.0              | 97.3          | 95.3          | 93.7          | 92.1        |
| 1966   | 115.0            | 112.0            | 105.2            | 100.0              | 94.4          | 91.5          | 89.2          | 87.1        |
| 1967   | 126.8            | 123.2            | 113.7            | 100.0              | 88.9          | 82.7          | 79.4          | 77.4        |
| 1968   | 120.2            | 117.6            | 108.7            | 100.0              | 92.1          | 87.7          | 83.9          | 81.6        |
| 1969   | 115.4            | 113.3            | 106.1            | 100.0              | 94.7          | 91.0          | 87.4          | 85.4        |
| 1970   | 110.2            | 109.0            | 104.4            | 100.0              | 97.2          | 94.7          | 92.1          | 90.2        |
| 1971   | 108.2            | 107.6            | 104.2            | 100.0              | 98.1          | 96.8          | 95.6          | 94.3        |
| 1972 <u>1/</u>                                       | 114.8            | 114.2            | 108.1            | 100.0              | 94.2          | 91.3          | 89.7          | 88.4        |

1/ Averages August 1972-July 1973.

Cotton Division, Agricultural Service.

Table 145.--Loan rate per pound, production, and cotton entering loan,  
United States, 1933 to date

| Year<br>beginning<br>August 1 | Loan rate at average location |                    |                    | Production        | Entering loan     |                       |
|-------------------------------|-------------------------------|--------------------|--------------------|-------------------|-------------------|-----------------------|
|                               | 7/8 inch                      | 15/16 inch         | 1 inch             |                   | Quantity          | Percentage<br>of crop |
|                               | Cents                         | Cents              | Cents              | 1,000<br>bales 1/ | 1,000<br>bales 1/ | Percent               |
| 1933                          | 2/10.00                       | 2/10.00            | 2/10.00            | 12,664            | 1,926             | 15.2                  |
| 1934                          | 2/12.00                       | 2/12.00            | 2/12.00            | 9,472             | 4,632             | 48.9                  |
| 1935                          | 2/10.00                       | 2/10.00            | 2/10.00            | 10,420            | 115               | 1.1                   |
| 1936 <sup>3/</sup>            |                               |                    |                    |                   |                   |                       |
| 1937                          | 4/ 9.00                       | 4/ 9.00            | 4/ 9.00            | 18,252            | 5,581             | 30.6                  |
| 1938                          | 8.30                          | 8.60               | 8.90               | 11,623            | 4,482             | 38.6                  |
| 1939                          | 8.70                          | 8.95               | 9.15               | 11,481            | 30                | .3                    |
| 1940                          | 8.90                          | 9.15               | 9.40               | 12,298            | 3,180             | 25.9                  |
| 1941                          | 14.02                         | 14.22              | 14.42              | 10,495            | 2,221             | 21.2                  |
| 1942                          | 17.02                         | 17.22              | 17.42              | 12,438            | 3,143             | 25.3                  |
| 1943                          | 18.41                         | 19.26              | 19.51              | 11,129            | 3,594             | 32.3                  |
| 1944                          | 20.03                         | 21.08              | 21.33              | 11,839            | 2,122             | 17.9                  |
| 1945                          | 19.84                         | 21.09              | 21.39              | 8,813             | 216               | 2.5                   |
| 1946                          | 22.83                         | 24.38              | 24.68              | 8,517             | 146               | 1.7                   |
| 1947                          | 26.49                         | 27.94              | 28.19              | 11,557            | 280               | 2.4                   |
| 1948                          | 28.79                         | 30.74              | 31.49              | 14,580            | 5,272             | 36.2                  |
| 1949                          | 27.23                         | 29.43              | 30.03              | 15,909            | 3,190             | 20.1                  |
| 1950                          | 27.90                         | 29.45              | 30.25              | 9,910             | 8                 | .1                    |
| 1951                          | 30.46                         | 31.71              | 32.36              | 15,076            | 1,115             | 7.4                   |
| 1952                          | 30.91                         | 31.96              | 32.41              | 14,955            | 2,307             | 15.4                  |
| 1953                          | 30.80                         | 32.70              | 33.50              | 16,317            | 6,832             | 41.9                  |
| 1954                          | 31.58                         | 33.23              | 34.03              | 13,619            | 2,309             | 17.0                  |
| 1955                          | 31.70                         | 33.50              | 34.55              | 14,542            | 7,257             | 49.9                  |
| 1956                          | 29.34                         | 31.59              | 32.74              | 13,151            | 4,830             | 36.7                  |
| 1957                          | 28.81                         | 31.16              | 32.31              | 10,880            | 3,659             | 33.6                  |
| 1958                          | 31.23                         | 33.63              | 35.08              | 11,435            | 6,832             | 59.7                  |
| 1959 <sup>5/</sup>            | 30.40-A<br>24.70-B            | 32.60-A<br>26.90-B | 34.10-A<br>28.40-B | 14,515            | 335               | 2.3                   |
| 1960 <sup>5/</sup>            | 28.97-A<br>23.18-B            | 30.77-A<br>24.98-B | 32.42-A<br>26.63-B | 14,265            | 540               | 3.8                   |
| 1961                          | 30.14                         | 31.49              | 33.04              | 14,325            | 4,850             | 33.9                  |
| 1962                          | 30.17                         | 31.22              | 32.47              | 14,864            | 6,853             | 46.1                  |
| 1963                          | 30.27                         | 31.22              | 32.47              | 15,290            | 8,088             | 52.9                  |
| 1964                          | 27.70                         | 28.70              | 30.00              | 15,149            | 7,341             | 48.5                  |
| 1965                          | 26.70                         | 27.65              | 29.00              | 14,932            | 6,965             | 46.6                  |
| 1966                          | 18.65                         | 19.60              | 21.00              | 9,562             | 3,133             | 32.8                  |
| 1967                          | 16.65                         | 17.70              | 20.25              | 7,439             | 1,514             | 20.4                  |
| 1968                          | 16.65                         | 17.70              | 20.25              | 10,917            | 4,443             | 40.7                  |
| 1969                          | 16.65                         | 17.80              | 20.25              | 9,937             | 3,707             | 37.3                  |
| 1970                          | 16.85                         | 18.05              | 20.25              | 10,112            | 2,411             | 23.8                  |
| 1971                          | 16.40                         | 17.60              | 19.50              | 10,477            | 1,250             | 11.9                  |
| 1972                          | 16.65                         | 17.15              | 19.50              | 13,702            | 1,945             | 14.2                  |
| 1973                          | 16.60                         | 17.75              | 19.50              | 12,961            |                   |                       |

1/ Running bales, all kinds, 1933-1970; 1971 to date, 480-pound net weight bales.  
2/ Applicable for all cotton LM and better, 7/8 inch and longer. 3/ No loan program.  
4/ Applicable for all cotton M and better, 7/8 inch and longer. 5/ A-Purchase rate;  
B-Loan rate.

Loan rates and quantity entering loan from reports of Agricultural Stabilization and Conservation Service. Production from Statistical Reporting Service.

Table 146.--Cotton pledged for loan and purchases by Commodity Credit Corporation, United States, by months, 1933 to date

| Year<br>beginning<br>Aug. 1 | August            |                  | September         |                  | October           |                  | November          |                  | December          |                  | January           |                  |
|-----------------------------|-------------------|------------------|-------------------|------------------|-------------------|------------------|-------------------|------------------|-------------------|------------------|-------------------|------------------|
|                             | Quantity          | Value            | Quantity          | Value            | Quantity          | Value            | Quantity          | Value            | Quantity          | Value            | Quantity          | Value            |
|                             | 1,000<br>bales 1/ | 1,000<br>dollars | 1,000<br>bales 1/ | 1,000<br>dollars | 1,000<br>bales 1/ | 1,000<br>dollars | 1,000<br>bales 1/ | 1,000<br>dollars | 1,000<br>bales 1/ | 1,000<br>dollars | 1,000<br>bales 1/ | 1,000<br>dollars |
| 1933                        | ---               | ---              | ---               | ---              | 10                | 2/               | 597               | 2/               | 356               | 2/               | 152               | 2/               |
| 1934                        | ---               | ---              | 108               | 2/               | 1,464             | 2/               | 1,421             | 2/               | 663               | 2/               | 323               | 2/               |
| 1935                        | ---               | ---              | ---               | ---              | 32                | 2/               | 14                | 2/               | 12                | 2/               | 16                | 2/               |
| 1936 4/                     | ---               | ---              | ---               | ---              | ---               | ---              | ---               | ---              | ---               | ---              | ---               | ---              |
| 1937                        | ---               | ---              | 47                | 2/               | 1,104             | 2/               | 1,852             | 2/               | 1,329             | 2/               | 533               | 2/               |
| 1938                        | ---               | ---              | 181               | 2/               | 1,824             | 2/               | 1,097             | 2/               | 627               | 2/               | 429               | 2/               |
| 1939                        | ---               | ---              | ---               | ---              | ---               | ---              | ---               | ---              | ---               | ---              | 18                | 2/               |
| 1940                        | ---               | ---              | 159               | 2/               | 1,062             | 2/               | 965               | 2/               | 488               | 2/               | 256               | 2/               |
| 1941                        | ---               | ---              | 39                | 2,873            | 253               | 18,438           | 5/                | 2/               | 5/                | 5/               | 5/                | 5/               |
| 1942 5/                     | ---               | ---              | ---               | ---              | ---               | ---              | ---               | ---              | ---               | ---              | ---               | ---              |
| 1943                        | ---               | ---              | 195               | 19,174           | 383               | 37,538           | 808               | 78,972           | 549               | 51,811           | 777               | 71,998           |
| 1944                        | ---               | ---              | 97                | 10,255           | 351               | 37,850           | 493               | 52,380           | 362               | 37,707           | 362               | 36,660           |
| 1945                        | ---               | ---              | 2/                | 2/               | 62                | 6,756            | 29                | 3,226            | 44                | 4,542            | 13                | 1,335            |
| 1946                        | ---               | ---              | 2/                | 36               | 3                 | 336              | 35                | 4,326            | 68                | 8,098            | 14                | 1,697            |
| 1947                        | ---               | ---              | 2/                | 53               | 103               | 14,796           | 65                | 9,247            | 23                | 3,135            | 10                | 1,308            |
| 1948                        | 11                | 1,735            | 288               | 46,705           | 831               | 136,087          | 1,194             | 192,393          | 1,209             | 188,812          | 807               | 118,272          |
| 1949                        | 1                 | 178              | 47                | 7,027            | 443               | 67,988           | 734               | 108,651          | 967               | 135,041          | 665               | 90,086           |
| 1950                        | 2/                | 2/               | 1                 | 116              | 1                 | 291              | 2                 | 466              | 2                 | 494              | 1                 | 203              |
| 1951                        | 6                 | 1,045            | 152               | 25,262           | 424               | 69,104           | 211               | 33,536           | 42                | 6,486            | 47                | 6,486            |
| 1952                        | 2/                | 2/               | 10                | 1,640            | 71                | 11,679           | 303               | 48,253           | 495               | 75,487           | 803               | 121,232          |
| 1953                        | 34                | 5,400            | 270               | 46,640           | 1,000             | 171,553          | 2,860             | 489,710          | 1,376             | 222,582          | 977               | 140,088          |
| 1954                        | 22                | 3,959            | 164               | 28,005           | 317               | 53,940           | 739               | 124,402          | 543               | 90,034           | 274               | 46,213           |
| 1955                        | 29                | 5,169            | 326               | 56,730           | 1,290             | 220,781          | 2,044             | 341,809          | 1,818             | 283,824          | 1,183             | 181,822          |
| 1956                        | 134               | 22,999           | 527               | 88,788           | 1,183             | 204,077          | 1,205             | 199,730          | 794               | 113,945          | 592               | 89,815           |
| 1957                        | 10                | 1,776            | 188               | 31,193           | 455               | 70,630           | 515               | 75,353           | 622               | 82,026           | 1,118             | 130,402          |
| 1958                        | 110               | 20,066           | 599               | 106,014          | 1,160             | 206,526          | 1,629             | 287,040          | 1,562             | 258,614          | 1,243             | 196,434          |
| 1959 9/                     | 6/                | 27               | 6/                | 44               | 9                 | 1,339            | 29                | 4,048            | 184               | 26,526           | 30                | 4,168            |
| 1959 10/                    | 144               | 24,854           | 964               | 167,337          | 2,589             | 449,676          | 2,465             | 402,229          | 1,468             | 228,265          | 840               | 129,737          |
| 1960 9/                     | ---               | 7/-1             | 6/                | 45               | 98                | 13,235           | 199               | 26,277           | 132               | 65,512           | 78                | 9,863            |
| 1960 10/                    | 174               | 28,329           | 962               | 159,095          | 2,260             | 371,066          | 2,219             | 344,515          | 1,311             | 192,045          | 747               | 107,585          |
| 1961                        | 56                | 9,992            | 161               | 27,494           | 1,098             | 188,078          | 1,810             | 307,484          | 727               | 115,808          | 648               | 99,612           |
| 1962                        | 105               | 18,912           | 524               | 88,380           | 1,346             | 221,073          | 1,765             | 281,270          | 1,091             | 166,429          | 1,459             | 216,106          |
| 1963                        | 89                | 18,910           | 716               | 120,584          | 1,976             | 327,845          | 2,007             | 328,547          | 1,353             | 206,256          | 1,402             | 206,560          |
| 1964                        | 56                | 8,195            | 421               | 64,041           | 1,257             | 192,091          | 1,852             | 272,886          | 1,804             | 254,308          | 1,453             | 198,250          |
| 1965                        | 29                | 4,010            | 236               | 35,146           | 786               | 112,587          | 1,587             | 225,156          | 1,750             | 241,154          | 1,537             | 199,365          |
| 1966                        | 6/                | 49               | 74                | 7,576            | 398               | 40,700           | 808               | 80,934           | 733               | 66,037           | 852               | 71,803           |
| 1967                        | 6/                | 13               | 16                | 1,407            | 58                | 10,079           | 288               | 30,004           | 303               | 27,424           | 453               | 39,395           |
| 1968                        | 6/                | 8                | 31                | 2,999            | 191               | 19,887           | 775               | 82,020           | 1,386             | 142,738          | 1,289             | 126,118          |
| 1969                        | 49                | 4,947            | 68                | 6,732            | 538               | 58,965           | 1,065             | 116,183          | 990               | 100,858          | 790               | 78,757           |
| 1970                        | 9                 | 966              | 31                | 3,138            | 168               | 36,511           | 703               | 74,871           | 607               | 82,598           | 609               | 61,244           |
| 1971                        | 41                | 3,838            | 10                | 877              | 70                | 7,124            | 349               | 35,054           | 272               | 24,953           | 376               | 29,116           |
| 1972                        | 0                 | 0                | 41                | 3,644            | 250               | 25,166           | 398               | 38,520           | 443               | 39,191           | 533               | 44,851           |

See footnotes at end of table

Continued -

Table 146.--Cotton pledged for loan and purchases by Commodity Credit Corporation, United States, by months, 1933 to date - Continued

| Year<br>beginning<br>Aug. 1 | February          |                  | March             |                  | April             |                  | May               |                  | June              |                  | July              |                  | Total             |                  |
|-----------------------------|-------------------|------------------|-------------------|------------------|-------------------|------------------|-------------------|------------------|-------------------|------------------|-------------------|------------------|-------------------|------------------|
|                             | Quantity          | Value            | Quantity          | Value            | Quantity          | Value            | Quantity          | Value            | Quantity          | Value            | Quantity          | Value            | Quantity          | Value            |
|                             | 1,000<br>bales 1/ | 1,000<br>dollars | 1,000<br>bales 1/ | 1,000<br>dollars | 1,000<br>bales 1/ | 1,000<br>dollars | 1,000<br>bales 1/ | 1,000<br>dollars | 1,000<br>bales 1/ | 1,000<br>dollars | 1,000<br>bales 1/ | 1,000<br>dollars | 1,000<br>bales 1/ | 1,000<br>dollars |
| 1933                        | 32                | 2/               | 14                | 2/               | 5                 | 2/               | 44                | 2/               | 268               | 2/               | 447               | 2/               | 3/1,926           | 3/99,498         |
| 1934                        | 158               | 2/               | 215               | 2/               | 150               | 2/               | 44                | 2/               | 49                | 2/               | 9                 | 2/               | 3/4,632           | 3/282,644        |
| 1935                        | 19                | 2/               | 13                | 2/               | 7                 | 2/               | 1                 | 2/               | 1                 | 2/               | ---               | ---              | 115               | 5,777            |
| 1936 4/                     |                   |                  |                   |                  |                   |                  |                   |                  |                   |                  |                   |                  |                   |                  |
| 1937                        | 189               | 2/               | 172               | 2/               | 113               | 2/               | 36                | 2/               | 70                | 2/               | 20                | 2/               | 3/5,581           | 3/243,275        |
| 1938                        | 171               | 2/               | 73                | 2/               | 54                | 2/               | 23                | 2/               | 2                 | 2/               | 1                 | 2/               | 4,482             | 205,329          |
| 1939                        | 5                 | 2/               | 2                 | 2/               | 1                 | 2/               | 1                 | 2/               | 1                 | 2/               | 1                 | 2/               | 3/30.             | 3/1,324          |
| 1940                        | 164               | 2/               | 52                | 2/               | 11                | 2/               | 20                | 2/               | 2                 | 2/               | 1                 | 2/               | 3,180             | 153,140          |
| 1941                        | 5/                | 5/               | 5/                | 5/               | 5/                | 5/               | 5/                | 5/               | 5/                | 5/               | 5/                | 5/               | 2,221             | 153,012          |
| 1942 5/                     |                   |                  |                   |                  |                   |                  |                   |                  |                   |                  |                   |                  | 3,143             | 290,762          |
| 1943                        | 372               | 34,468           | 247               | 22,809           | 139               | 13,638           | 104               | 10,082           | 18                | 1,815            | 2                 | 119              | 3,594             | 342,424          |
| 1944                        | 270               | 26,084           | 129               | 12,091           | 26                | 2,287            | 20                | 1,846            | 12                | 1,114            | ---               | ---              | 2,122             | 218,274          |
| 1945                        | 35                | 3,374            | 21                | 1,972            | 6                 | 601              | 4                 | 416              | 1                 | 34               | 1                 | 29               | 216               | 22,285           |
| 1946                        | 5                 | 596              | 1                 | 150              | 16                | 2,050            | 3                 | 397              | 1                 | 15               | ---               | ---              | 146               | 17,761           |
| 1947                        | 20                | 2,121            | 46                | 4,720            | 11                | 1,116            | 2                 | 169              | 6/                | 3                | ---               | ---              | 280               | 36,688           |
| 1948                        | 288               | 41,894           | 338               | 49,396           | 193               | 28,914           | 111               | 17,769           | 2                 | 657              | ---               | ---              | 5,272             | 822,634          |
| 1949                        | 231               | 31,776           | 69                | 10,691           | 19                | 3,964            | 12                | 2,711            | 2                 | 754              | ---               | ---              | 3,190             | 458,867          |
| 1950                        | 1                 | 65               | 6/                | 4                | 6/                | 6                | 6/                | 9                | 6/                | 2                | ---               | ---              | 8                 | 1,656            |
| 1951                        | 31                | 3,853            | 38                | 4,700            | 49                | 6,365            | 77                | 9,910            | 38                | 5,054            | ---               | ---              | 1,115             | 171,801          |
| 1952                        | 249               | 36,007           | 142               | 22,354           | 159               | 26,929           | 76                | 12,714           | 6/                | 1,040            | 6/                | 95               | 2,308             | 357,430          |
| 1953                        | 204               | 36,901           | 7/-50             | 7/-5,910         | 66                | 11,333           | 26                | 4,671            | 1                 | 1,357            | ---               | 7/-289           | 6,764             | 1,120,036        |
| 1954                        | 72                | 12,929           | 49                | 8,790            | 56                | 1,958            | 34                | 6,178            | 6/                | 61               | 6/                | 59               | 2,270             | 384,568          |
| 1955                        | 308               | 49,366           | 122               | 19,671           | 89                | 14,938           | 21                | 3,646            | 6/                | 1,397            | 1                 | 7/-48            | 7,231             | 1,179,105        |
| 1956                        | 200               | 30,166           | 92                | 14,406           | 79                | 12,521           | 25                | 3,924            | 6/                | ---              | ---               | 60               | 4,831             | 780,735          |
| 1957                        | 400               | 47,155           | 163               | 20,142           | 111               | 14,826           | 33                | 4,779            | 6/                | 127              | 7/-5              | 7/-1,269         | 3,737             | 477,130          |
| 1958                        | 289               | 48,244           | 104               | 17,769           | 54                | 9,429            | 25                | 4,277            | ---               | ---              | ---               | ---              | 6,776             | 8/1,168,647      |
| 1959 9/                     | 34                | 4,024            | 10                | 1,233            | 3                 | 435              | ---               | ---              | ---               | 7/-176           | ---               | ---              | 300               | 41,846           |
| 1959 10/                    | 116               | 18,391           | 48                | 7,375            | 12                | 1,902            | 2                 | 333              | 1                 | 7/-677           | 2                 | 366              | 8,650             | 1,425,788        |
| 1960 9/                     | 17                | 1,909            | 3                 | 388              | 3                 | 398              | 7/-1              | 7/-102           | ---               | 2                | 13                | 2,112            | 543               | 8/70,637         |
| 1960 10/                    | 95                | 13,566           | 13                | 1,201            | 7                 | 1,635            | 1                 | 249              | 6/                | 44               | ---               | 7/-2             | 7,790             | 8/1,219,328      |
| 1961                        | 130               | 19,867           | 98                | 15,569           | 80                | 13,452           | 12                | 1,890            | 6/                | 1 170            | 1                 | 7/-154           | 4,833             | 798,659          |
| 1962                        | 278               | 40,947           | 159               | 23,167           | 72                | 10,919           | 10                | 1,471            | 6/                | 138              | 6/                | 1                | 6,809             | 8/1,068,713      |
| 1963                        | 261               | 38,662           | 88                | 12,353           | 64                | 10,431           | 11                | 1,687            | 6/                | 2/               | 7/-8              | 7/               | 7,978             | 8/1,271,936      |
| 1964                        | 270               | 36,431           | 92                | 12,650           | 75                | 10,676           | 9                 | 1,231            | 6/                | 40               | 6/                | 1,212            | 7,288             | 8/1,050,809      |
| 1965                        | 643               | 83,982           | 232               | 29,942           | 95                | 12,907           | 33                | 4,835            | 6/                | 237              | ---               | ---              | 6,926             | 8/949,319        |
| 1966                        | 144               | 12,257           | 44                | 3,702            | 35                | 3,037            | 7                 | 645              | 6/                | 1                | 6/                | 5                | 3,094             | 286,745          |
| 1967                        | 171               | 15,385           | 34                | 2,398            | 61                | 5,472            | 48                | 4,240            | 10                | 858              | 6/                | 5/               | 1,482             | 137,176          |
| 1968                        | 395               | 38,554           | 154               | 15,313           | 102               | 10,346           | 63                | 6,607            | 28                | 3,112            | 0                 | 0                | 4,414             | 447,636          |
| 1969                        | 113               | 10,904           | 36                | 3,717            | 14                | 1,528            | 6                 | 535              | 2                 | 140              | 0                 | 0                | 3,670             | 383,267          |
| 1970                        | 36                | 3,661            | 14                | 1,384            | 7                 | 709              | 1                 | 62               | 6/                | 37               | 0                 | 0                | 2,386             | 247,179          |
| 1971                        | 70                | 4,290            | 16                | 1,037            | 1                 | 89               | 1                 | 74               | 2                 | 110              | 0                 | 0                | 1,210             | 106,580          |
| 1972                        | 138               | 10,937           | 78                | 5,870            | 23                | 1,620            | 6                 | 449              | 6/                | 28               | 0                 | 0                | 1,910             | 70,277           |

1/ Running bales. 2/ Not readily available. 3/ Includes cotton pledged after August 1. 4/ No loans. 5/ Not available by months. 6/ Less than 500 bales. 7/ Adjustments due to errors, withdrawals, etc. 8/ Includes adjustments to loan value of cotton. Also reflected in monthly totals. 9/ Loans made under Choice B program. 10/ Direct purchases under Choice A program. This table reflects data for upland cotton only. Agricultural Stabilization and Conservation Service.

Table 147.--Industrial production (including utilities): Index numbers  
adjusted for seasonal variation, by months, 1920 to date  
(1967 = 100)

| Year | Jan.  | Feb.  | Mar.  | Apr.  | May   | June  | July  | Aug.  | Sept. | Oct.  | Nov.  | Dec.  | Average |
|------|-------|-------|-------|-------|-------|-------|-------|-------|-------|-------|-------|-------|---------|
| 1920 | 16.0  | 16.0  | 15.7  | 14.8  | 15.3  | 15.4  | 15.0  | 15.1  | 14.5  | 13.9  | 12.8  | 12.0  | 14.7    |
| 1921 | 11.3  | 11.1  | 10.8  | 10.8  | 11.1  | 11.0  | 10.9  | 11.3  | 11.4  | 12.1  | 11.9  | 11.8  | 11.3    |
| 1922 | 12.3  | 12.8  | 13.5  | 13.0  | 13.7  | 14.5  | 14.5  | 14.2  | 14.9  | 15.8  | 16.4  | 16.9  | 14.4    |
| 1923 | 16.5  | 16.8  | 17.3  | 17.7  | 17.9  | 17.7  | 17.6  | 17.3  | 16.9  | 16.8  | 16.8  | 16.4  | 17.1    |
| 1924 | 16.8  | 17.1  | 16.8  | 16.3  | 15.6  | 14.9  | 14.7  | 15.2  | 15.8  | 16.1  | 16.5  | 16.9  | 16.1    |
| 1925 | 17.5  | 17.5  | 17.4  | 17.6  | 17.5  | 17.4  | 17.8  | 17.5  | 17.3  | 17.9  | 18.3  | 18.6  | 17.7    |
| 1926 | 18.3  | 18.3  | 18.5  | 18.5  | 18.4  | 18.6  | 18.7  | 18.9  | 19.2  | 19.2  | 19.1  | 19.1  | 18.7    |
| 1927 | 19.0  | 19.1  | 19.4  | 18.9  | 19.0  | 19.0  | 18.8  | 18.7  | 18.4  | 18.1  | 18.1  | 18.2  | 18.7    |
| 1928 | 18.5  | 18.7  | 18.8  | 18.8  | 19.0  | 19.1  | 19.3  | 19.7  | 19.9  | 20.3  | 20.7  | 21.0  | 19.5    |
| 1929 | 21.4  | 21.2  | 21.3  | 21.7  | 22.1  | 22.3  | 22.6  | 22.3  | 22.2  | 21.8  | 20.7  | 19.8  | 21.6    |
| 1930 | 19.9  | 19.7  | 19.4  | 19.3  | 19.0  | 18.5  | 17.6  | 17.2  | 16.9  | 16.5  | 16.1  | 15.7  | 18.0    |
| 1931 | 15.6  | 15.7  | 16.0  | 16.1  | 15.8  | 15.5  | 15.2  | 14.7  | 14.0  | 13.5  | 13.3  | 13.2  | 14.9    |
| 1932 | 12.8  | 12.5  | 12.4  | 11.6  | 11.2  | 10.8  | 10.5  | 10.8  | 11.5  | 11.8  | 11.9  | 11.6  | 11.6    |
| 1933 | 11.4  | 11.4  | 10.8  | 11.6  | 13.5  | 15.5  | 17.0  | 16.3  | 15.4  | 14.6  | 13.8  | 13.9  | 13.7    |
| 1934 | 14.3  | 15.0  | 15.7  | 15.7  | 16.0  | 15.7  | 14.6  | 14.5  | 13.7  | 14.2  | 14.4  | 15.3  | 15.0    |
| 1935 | 16.6  | 16.8  | 16.7  | 16.4  | 16.4  | 16.6  | 16.7  | 17.3  | 17.7  | 18.3  | 18.7  | 18.9  | 17.3    |
| 1936 | 18.6  | 18.2  | 18.4  | 19.5  | 19.9  | 20.3  | 20.7  | 21.0  | 21.4  | 21.7  | 22.3  | 23.0  | 20.4    |
| 1937 | 22.9  | 23.2  | 23.7  | 23.7  | 23.8  | 23.5  | 23.7  | 23.5  | 22.7  | 21.1  | 19.0  | 17.3  | 22.3    |
| 1938 | 16.9  | 16.8  | 16.8  | 16.4  | 16.1  | 16.2  | 17.2  | 18.0  | 18.6  | 19.0  | 19.8  | 20.0  | 17.6    |
| 1939 | 20.0  | 20.2  | 20.3  | 20.2  | 20.1  | 20.6  | 21.2  | 21.5  | 22.8  | 24.0  | 24.6  | 24.6  | 21.7    |
| 1940 | 24.2  | 23.5  | 23.0  | 23.4  | 24.1  | 24.8  | 25.2  | 25.4  | 25.9  | 26.3  | 26.9  | 27.8  | 25.0    |
| 1941 | 28.4  | 29.3  | 30.2  | 30.3  | 31.7  | 31.9  | 32.3  | 32.7  | 32.7  | 33.0  | 33.1  | 33.7  | 31.6    |
| 1942 | 34.3  | 35.0  | 35.3  | 34.4  | 34.4  | 34.5  | 35.4  | 36.4  | 37.3  | 38.5  | 39.4  | 40.3  | 36.3    |
| 1943 | 40.7  | 41.8  | 42.1  | 42.7  | 42.9  | 42.7  | 44.0  | 44.9  | 46.0  | 46.8  | 47.3  | 46.8  | 44.0    |
| 1944 | 47.3  | 47.7  | 47.6  | 47.6  | 47.3  | 47.1  | 47.1  | 47.7  | 47.3  | 47.5  | 47.1  | 47.0  | 47.4    |
| 1945 | 46.5  | 46.4  | 46.1  | 45.2  | 44.0  | 43.0  | 42.0  | 37.6  | 34.3  | 32.9  | 34.1  | 34.3  | 40.6    |
| 1946 | 32.4  | 30.8  | 34.0  | 33.4  | 32.1  | 34.1  | 35.3  | 36.6  | 37.3  | 38.0  | 38.2  | 38.4  | 35.0    |
| 1947 | 38.8  | 39.1  | 39.3  | 39.1  | 39.2  | 39.2  | 38.9  | 39.2  | 39.5  | 39.8  | 40.4  | 40.6  | 39.4    |
| 1948 | 40.8  | 40.9  | 40.4  | 40.5  | 41.2  | 41.7  | 41.7  | 41.6  | 41.2  | 41.5  | 41.0  | 40.7  | 41.0    |
| 1949 | 40.2  | 39.9  | 39.1  | 38.8  | 38.4  | 38.2  | 38.2  | 38.6  | 38.9  | 37.5  | 38.5  | 39.2  | 38.8    |
| 1950 | 39.9  | 40.0  | 41.4  | 42.7  | 43.7  | 45.0  | 46.5  | 47.9  | 47.6  | 47.9  | 47.8  | 48.6  | 44.9    |
| 1951 | 48.8  | 49.1  | 49.4  | 49.4  | 49.2  | 49.1  | 48.3  | 47.9  | 48.1  | 48.1  | 48.5  | 48.7  | 48.7    |
| 1952 | 49.3  | 49.6  | 49.8  | 49.3  | 48.8  | 48.4  | 47.6  | 50.7  | 52.5  | 53.0  | 54.1  | 54.4  | 50.6    |
| 1953 | 54.6  | 54.9  | 55.4  | 55.6  | 55.9  | 55.6  | 56.0  | 56.0  | 54.9  | 54.4  | 53.1  | 51.8  | 54.8    |
| 1954 | 51.4  | 51.5  | 51.2  | 50.9  | 51.2  | 51.4  | 51.5  | 51.4  | 51.5  | 52.1  | 52.9  | 53.7  | 51.9    |
| 1955 | 54.9  | 55.6  | 56.9  | 57.6  | 58.5  | 58.6  | 59.0  | 59.0  | 59.3  | 60.3  | 60.5  | 60.7  | 58.5    |
| 1956 | 61.0  | 60.6  | 60.5  | 61.0  | 60.5  | 59.9  | 58.0  | 60.5  | 61.8  | 62.4  | 61.9  | 62.8  | 61.1    |
| 1957 | 62.5  | 63.1  | 63.0  | 62.2  | 62.0  | 62.2  | 62.5  | 62.5  | 62.0  | 61.1  | 59.6  | 58.4  | 61.9    |
| 1958 | 57.4  | 56.2  | 55.5  | 54.6  | 55.1  | 56.6  | 57.4  | 58.5  | 59.0  | 59.7  | 61.5  | 61.6  | 57.9    |
| 1959 | 62.5  | 63.7  | 64.7  | 66.0  | 67.0  | 67.1  | 65.5  | 63.3  | 63.2  | 62.8  | 63.1  | 67.0  | 64.8    |
| 1960 | 68.8  | 68.2  | 67.5  | 67.0  | 67.0  | 66.1  | 65.9  | 65.8  | 65.1  | 65.0  | 64.1  | 62.9  | 66.2    |
| 1961 | 63.0  | 62.9  | 63.2  | 64.6  | 65.6  | 66.5  | 67.2  | 67.8  | 67.3  | 69.1  | 70.1  | 70.7  | 66.7    |
| 1962 | 70.2  | 71.3  | 71.7  | 71.8  | 71.8  | 71.6  | 72.3  | 72.4  | 72.9  | 72.9  | 73.2  | 73.2  | 72.2    |
| 1963 | 73.6  | 74.3  | 74.9  | 75.5  | 76.4  | 76.8  | 76.4  | 76.6  | 77.3  | 77.9  | 78.2  | 78.2  | 76.5    |
| 1964 | 78.8  | 79.3  | 79.5  | 80.6  | 81.2  | 81.5  | 81.9  | 82.5  | 82.8  | 81.7  | 84.0  | 85.1  | 81.7    |
| 1965 | 85.7  | 86.1  | 87.1  | 87.3  | 87.9  | 88.8  | 89.4  | 90.0  | 90.3  | 91.2  | 91.6  | 92.7  | 89.2    |
| 1966 | 93.8  | 94.7  | 96.0  | 96.4  | 97.4  | 97.9  | 98.6  | 98.7  | 99.5  | 100.2 | 99.6  | 99.7  | 97.9    |
| 1967 | 99.5  | 98.5  | 98.3  | 98.8  | 98.6  | 98.9  | 99.1  | 100.6 | 100.0 | 100.2 | 101.7 | 102.9 | 100.0   |
| 1968 | 102.8 | 103.8 | 103.9 | 104.0 | 105.5 | 106.0 | 105.9 | 106.2 | 106.5 | 106.5 | 107.7 | 107.5 | 105.7   |
| 1969 | 108.4 | 109.7 | 110.3 | 110.2 | 110.2 | 110.8 | 111.5 | 111.4 | 111.9 | 111.7 | 110.3 | 109.9 | 110.7   |
| 1970 | 107.8 | 108.2 | 108.1 | 107.7 | 107.7 | 107.9 | 107.6 | 107.5 | 106.3 | 103.7 | 102.8 | 104.9 | 106.7   |
| 1971 | 105.5 | 106.0 | 106.0 | 106.5 | 107.0 | 107.2 | 106.1 | 105.3 | 106.2 | 106.4 | 107.4 | 107.6 | 106.4   |
| 1972 | 108.7 | 110.0 | 111.6 | 113.2 | 113.8 | 114.4 | 115.1 | 116.3 | 117.6 | 119.2 | 120.2 | 121.1 | 115.2   |
| 1973 | 122.2 | 123.4 | 123.7 | 124.1 | 124.9 | 125.6 | 126.7 | 126.4 | 126.8 | 127.0 | 127.3 | 126.6 | 125.4   |

Federal Reserve Board.



Table 148.--All commodities: Index numbers of wholesale prices,  
United States, January 1920 to date

(1957=100)

| Year | Jan.  | Feb.  | Mar.  | Apr.  | May   | June  | July  | Aug.  | Sept. | Oct.  | Nov.  | Dec.  | Average |
|------|-------|-------|-------|-------|-------|-------|-------|-------|-------|-------|-------|-------|---------|
| 1920 | 81.3  | 81.1  | 81.8  | 85.4  | 86.2  | 85.9  | 85.6  | 83.2  | 80.1  | 74.4  | 68.8  | 62.2  | 79.6    |
| 1921 | 58.8  | 54.1  | 52.9  | 51.0  | 49.6  | 48.2  | 48.2  | 48.3  | 48.2  | 48.5  | 48.5  | 48.0  | 50.3    |
| 1922 | 47.1  | 48.0  | 47.9  | 48.1  | 49.6  | 49.7  | 51.3  | 50.9  | 51.2  | 51.4  | 51.8  | 51.9  | 49.9    |
| 1923 | 52.6  | 53.3  | 53.9  | 53.5  | 52.5  | 51.7  | 50.8  | 50.5  | 51.5  | 51.3  | 50.8  | 50.6  | 51.9    |
| 1924 | 51.4  | 51.5  | 50.8  | 50.1  | 49.5  | 49.0  | 49.3  | 50.0  | 50.0  | 50.6  | 51.1  | 52.4  | 50.5    |
| 1925 | 53.1  | 53.6  | 53.7  | 52.5  | 52.4  | 53.1  | 53.8  | 53.5  | 53.3  | 53.4  | 53.9  | 53.3  | 53.3    |
| 1926 | 53.2  | 52.6  | 51.9  | 51.7  | 51.8  | 51.8  | 51.3  | 51.1  | 51.5  | 51.3  | 50.8  | 50.5  | 51.6    |
| 1927 | 49.2  | 49.8  | 49.5  | 48.9  | 48.4  | 48.5  | 48.6  | 49.1  | 49.7  | 49.9  | 49.7  | 49.7  | 49.3    |
| 1928 | 49.7  | 49.5  | 49.3  | 49.9  | 50.3  | 50.0  | 50.2  | 50.3  | 50.9  | 50.0  | 49.5  | 49.5  | 50.0    |
| 1929 | 49.5  | 49.2  | 49.6  | 49.3  | 48.8  | 49.1  | 49.8  | 49.7  | 49.6  | 49.0  | 48.2  | 48.1  | 49.1    |
| 1930 | 47.7  | 47.1  | 46.5  | 46.5  | 45.8  | 44.8  | 43.4  | 43.4  | 43.5  | 42.8  | 41.9  | 41.0  | 44.6    |
| 1931 | 40.3  | 39.6  | 39.2  | 38.5  | 37.8  | 37.2  | 37.1  | 37.2  | 36.8  | 36.3  | 36.2  | 35.4  | 37.6    |
| 1932 | 34.8  | 34.2  | 34.0  | 33.8  | 33.3  | 33.0  | 33.3  | 33.6  | 33.7  | 33.3  | 32.9  | 32.3  | 33.6    |
| 1933 | 31.4  | 30.8  | 31.0  | 31.1  | 32.4  | 33.5  | 35.5  | 35.9  | 36.5  | 36.8  | 36.7  | 36.5  | 34.0    |
| 1934 | 37.2  | 37.9  | 38.0  | 37.9  | 38.0  | 38.5  | 38.5  | 39.4  | 40.0  | 39.4  | 39.5  | 39.7  | 38.6    |
| 1935 | 40.6  | 41.0  | 40.9  | 41.3  | 41.4  | 41.2  | 40.9  | 41.5  | 41.6  | 41.5  | 41.6  | 41.8  | 41.3    |
| 1936 | 41.6  | 41.6  | 44.0  | 41.1  | 40.5  | 40.9  | 41.5  | 42.0  | 42.0  | 42.0  | 42.5  | 43.4  | 41.7    |
| 1937 | 44.3  | 44.5  | 45.2  | 45.4  | 45.1  | 45.0  | 45.4  | 45.1  | 45.1  | 44.0  | 43.0  | 42.1  | 44.5    |
| 1938 | 41.8  | 41.2  | 41.1  | 40.5  | 40.3  | 40.4  | 40.6  | 40.2  | 40.4  | 40.1  | 40.0  | 39.8  | 40.5    |
| 1939 | 39.7  | 39.7  | 39.6  | 39.3  | 39.3  | 39.0  | 38.9  | 38.6  | 40.8  | 40.9  | 40.8  | 40.9  | 39.8    |
| 1940 | 40.9  | 40.6  | 40.4  | 40.5  | 40.4  | 40.0  | 40.1  | 40.0  | 40.2  | 40.6  | 41.0  | 41.3  | 40.5    |
| 1941 | 41.7  | 41.6  | 42.0  | 43.0  | 43.8  | 45.0  | 45.8  | 46.6  | 47.4  | 47.7  | 47.7  | 48.4  | 45.1    |
| 1942 | 49.5  | 49.9  | 50.3  | 50.9  | 51.0  | 50.9  | 50.9  | 51.1  | 51.5  | 51.6  | 51.7  | 52.0  | 50.9    |
| 1943 | 52.5  | 52.9  | 53.3  | 53.5  | 53.6  | 53.5  | 53.3  | 53.2  | 53.2  | 53.2  | 53.1  | 53.3  | 53.3    |
| 1944 | 53.3  | 53.4  | 53.5  | 53.5  | 53.6  | 53.8  | 53.7  | 53.5  | 53.6  | 53.7  | 53.8  | 54.0  | 53.6    |
| 1945 | 54.1  | 54.2  | 54.3  | 54.5  | 54.7  | 54.8  | 54.7  | 54.5  | 54.3  | 54.6  | 55.0  | 55.2  | 54.6    |
| 1946 | 55.2  | 55.5  | 56.2  | 56.8  | 57.2  | 58.2  | 64.4  | 66.5  | 64.0  | 69.2  | 72.1  | 72.7  | 62.3    |
| 1947 | 73.2  | 73.9  | 75.7  | 75.2  | 74.8  | 74.8  | 75.6  | 76.6  | 78.1  | 79.1  | 79.9  | 81.4  | 76.5    |
| 1948 | 82.9  | 81.3  | 81.3  | 82.0  | 82.4  | 83.0  | 83.7  | 84.3  | 84.2  | 83.3  | 83.1  | 82.6  | 82.8    |
| 1949 | 81.6  | 80.3  | 80.1  | 79.3  | 78.6  | 77.9  | 77.8  | 77.9  | 78.0  | 77.7  | 77.7  | 77.6  | 78.7    |
| 1950 | 77.6  | 78.0  | 78.1  | 78.1  | 79.1  | 79.5  | 81.7  | 83.5  | 85.0  | 85.5  | 86.7  | 89.0  | 81.8    |
| 1951 | 91.2  | 92.5  | 92.5  | 92.3  | 92.0  | 91.3  | 90.7  | 90.2  | 90.0  | 90.2  | 90.2  | 90.1  | 91.1    |
| 1952 | 89.7  | 89.3  | 89.2  | 88.7  | 88.6  | 88.2  | 88.7  | 89.1  | 88.7  | 88.2  | 87.8  | 87.0  | 88.6    |
| 1953 | 87.2  | 87.0  | 87.3  | 86.8  | 87.2  | 86.9  | 88.0  | 87.7  | 88.1  | 87.5  | 87.2  | 87.4  | 87.4    |
| 1954 | 88.0  | 87.7  | 87.7  | 88.1  | 88.0  | 87.3  | 87.7  | 87.7  | 87.3  | 87.1  | 87.3  | 86.9  | 87.6    |
| 1955 | 87.4  | 87.7  | 87.3  | 87.7  | 87.2  | 87.6  | 87.7  | 88.0  | 88.7  | 88.6  | 88.2  | 88.3  | 87.8    |
| 1956 | 88.8  | 89.2  | 89.5  | 90.2  | 90.8  | 90.7  | 90.5  | 91.0  | 91.7  | 91.7  | 92.0  | 92.3  | 90.7    |
| 1957 | 92.7  | 92.8  | 92.7  | 93.0  | 92.9  | 93.2  | 93.8  | 94.0  | 93.7  | 93.5  | 93.7  | 94.1  | 93.3    |
| 1958 | 94.3  | 94.4  | 95.0  | 94.7  | 94.8  | 94.6  | 94.6  | 94.5  | 94.5  | 94.4  | 94.6  | 94.6  | 94.6    |
| 1959 | 94.8  | 94.8  | 94.9  | 95.2  | 95.2  | 95.0  | 94.8  | 94.5  | 95.0  | 94.5  | 94.3  | 94.3  | 94.8    |
| 1960 | 94.7  | 94.7  | 95.2  | 95.2  | 95.0  | 94.8  | 95.0  | 94.6  | 94.6  | 94.9  | 94.9  | 94.8  | 94.9    |
| 1961 | 95.2  | 95.2  | 95.2  | 94.7  | 94.3  | 93.8  | 94.2  | 94.3  | 94.3  | 94.3  | 94.3  | 94.6  | 94.5    |
| 1962 | 95.0  | 94.9  | 94.9  | 94.6  | 94.4  | 94.3  | 94.6  | 94.7  | 95.4  | 94.8  | 94.9  | 94.6  | 94.8    |
| 1963 | 94.7  | 94.4  | 94.2  | 94.0  | 94.3  | 94.5  | 94.8  | 94.6  | 94.5  | 94.7  | 94.9  | 94.5  | 94.5    |
| 1964 | 95.2  | 94.7  | 94.6  | 94.5  | 94.3  | 94.3  | 94.6  | 94.5  | 94.9  | 95.0  | 94.9  | 94.9  | 94.7    |
| 1965 | 95.2  | 95.4  | 95.5  | 95.9  | 96.2  | 96.9  | 97.0  | 97.0  | 97.1  | 97.2  | 97.5  | 98.1  | 96.6    |
| 1966 | 98.6  | 99.3  | 99.3  | 99.4  | 99.5  | 99.6  | 100.3 | 100.7 | 100.7 | 100.1 | 99.8  | 99.8  | 99.8    |
| 1967 | 100.1 | 99.9  | 99.6  | 99.2  | 99.7  | 100.2 | 100.3 | 100.0 | 100.1 | 100.1 | 100.1 | 100.8 | 100.0   |
| 1968 | 101.1 | 101.9 | 102.1 | 102.1 | 102.4 | 102.5 | 102.8 | 102.5 | 102.9 | 102.9 | 103.3 | 103.6 | 102.5   |
| 1969 | 104.3 | 104.7 | 105.3 | 105.5 | 106.3 | 106.7 | 106.8 | 106.9 | 107.1 | 107.4 | 108.1 | 108.5 | 106.5   |
| 1970 | 109.3 | 109.7 | 109.9 | 109.9 | 110.1 | 110.3 | 110.9 | 110.5 | 111.0 | 111.0 | 110.9 | 111.0 | 110.4   |
| 1971 | 111.8 | 112.8 | 113.0 | 113.3 | 113.8 | 114.3 | 114.6 | 114.9 | 114.5 | 114.4 | 114.5 | 115.4 | 113.9   |
| 1972 | 116.3 | 117.3 | 117.4 | 117.5 | 118.2 | 118.8 | 119.7 | 119.9 | 120.2 | 120.0 | 120.7 | 122.9 | 119.1   |
| 1973 | 124.5 | 126.9 | 129.7 | 130.7 | 133.5 | 136.7 | 134.9 | 142.7 | 140.2 | 139.5 | 141.8 | 145.3 | 135.5   |

Bureau of Labor Statistics.

Table 149.--Farm products: Index numbers of wholesale prices, United States, by months, 1920 to date

(1967=100)

| Year | Jan.  | Feb.  | Mar.  | Apr.  | May   | June  | July  | Aug.  | Sept. | Oct.  | Nov.  | Dec.  | Average |
|------|-------|-------|-------|-------|-------|-------|-------|-------|-------|-------|-------|-------|---------|
| 1920 | 104.1 | 99.9  | 100.6 | 103.1 | 103.8 | 102.4 | 98.1  | 91.7  | 88.1  | 78.1  | 72.6  | 64.0  | 92.2    |
| 1921 | 62.1  | 56.7  | 55.0  | 50.6  | 50.9  | 49.2  | 52.9  | 54.5  | 54.9  | 54.9  | 53.6  | 53.8  | 54.1    |
| 1922 | 53.9  | 58.2  | 57.2  | 56.6  | 57.7  | 56.7  | 58.5  | 55.8  | 56.5  | 57.6  | 59.8  | 60.7  | 57.4    |
| 1923 | 60.9  | 61.2  | 61.3  | 60.2  | 59.2  | 58.7  | 57.5  | 58.6  | 61.2  | 61.6  | 62.3  | 61.8  | 60.4    |
| 1924 | 62.0  | 60.5  | 58.6  | 59.5  | 58.2  | 57.7  | 60.4  | 42.4  | 61.4  | 63.1  | 63.4  | 66.2  | 61.1    |
| 1925 | 69.6  | 68.8  | 69.0  | 65.8  | 65.6  | 66.9  | 68.5  | 48.2  | 67.2  | 65.5  | 66.1  | 64.5  | 67.1    |
| 1926 | 65.7  | 64.3  | 62.2  | 62.9  | 62.6  | 61.7  | 60.4  | 59.5  | 60.8  | 59.9  | 57.9  | 58.1  | 61.3    |
| 1927 | 59.0  | 58.4  | 57.6  | 57.7  | 58.9  | 59.0  | 59.7  | 62.5  | 64.7  | 64.3  | 63.8  | 63.8  | 60.8    |
| 1928 | 64.9  | 64.0  | 63.3  | 65.8  | 67.1  | 65.3  | 66.4  | 65.4  | 66.6  | 63.3  | 62.2  | 63.4  | 64.8    |
| 1929 | 64.8  | 64.5  | 65.6  | 64.2  | 62.5  | 63.2  | 65.8  | 65.8  | 65.3  | 63.6  | 61.9  | 62.3  | 64.1    |
| 1930 | 61.8  | 59.9  | 57.9  | 58.6  | 56.9  | 54.5  | 50.9  | 51.9  | 52.2  | 50.5  | 48.5  | 46.0  | 54.2    |
| 1931 | 44.6  | 42.8  | 43.1  | 42.8  | 41.0  | 40.1  | 39.7  | 38.9  | 37.0  | 35.9  | 35.9  | 34.1  | 39.7    |
| 1932 | 32.3  | 31.0  | 30.7  | 30.1  | 28.6  | 28.0  | 29.4  | 30.0  | 30.1  | 28.7  | 28.6  | 27.0  | 29.5    |
| 1933 | 26.1  | 25.0  | 26.2  | 27.2  | 30.7  | 32.5  | 36.8  | 35.3  | 34.9  | 34.1  | 34.6  | 33.9  | 31.4    |
| 1934 | 35.9  | 37.5  | 37.5  | 36.5  | 36.5  | 38.7  | 39.4  | 42.7  | 44.9  | 43.1  | 43.2  | 44.0  | 40.0    |
| 1935 | 47.4  | 48.4  | 47.0  | 49.1  | 49.2  | 47.9  | 47.2  | 48.5  | 48.6  | 47.8  | 47.4  | 47.9  | 48.1    |
| 1936 | 47.8  | 48.6  | 46.7  | 47.0  | 46.0  | 47.7  | 49.7  | 51.3  | 51.4  | 51.4  | 52.2  | 54.2  | 49.5    |
| 1937 | 55.9  | 56.0  | 57.6  | 56.4  | 54.9  | 54.1  | 54.7  | 52.9  | 52.6  | 49.1  | 46.3  | 44.5  | 52.9    |
| 1938 | 43.8  | 42.7  | 43.0  | 41.8  | 41.3  | 42.0  | 42.5  | 41.1  | 41.6  | 40.8  | 41.5  | 41.3  | 42.0    |
| 1939 | 41.1  | 41.0  | 40.3  | 39.0  | 39.0  | 38.1  | 38.3  | 37.3  | 42.0  | 41.0  | 41.1  | 41.4  | 40.0    |
| 1940 | 42.2  | 42.0  | 41.5  | 42.5  | 41.5  | 40.5  | 40.7  | 40.1  | 40.5  | 40.6  | 41.7  | 42.6  | 41.4    |
| 1941 | 43.8  | 43.0  | 43.8  | 45.5  | 46.7  | 50.2  | 52.5  | 53.5  | 55.8  | 55.1  | 55.4  | 57.9  | 50.3    |
| 1942 | 61.7  | 62.0  | 62.9  | 64.0  | 63.8  | 63.8  | 64.4  | 64.9  | 65.9  | 66.7  | 67.6  | 69.6  | 64.8    |
| 1943 | 71.6  | 72.8  | 75.1  | 75.7  | 76.8  | 77.2  | 76.4  | 75.5  | 75.2  | 74.8  | 74.2  | 74.4  | 75.0    |
| 1944 | 74.4  | 74.9  | 75.5  | 75.3  | 75.2  | 76.4  | 75.9  | 75.0  | 75.1  | 75.5  | 76.1  | 76.7  | 75.5    |
| 1945 | 77.2  | 77.7  | 77.7  | 78.8  | 79.5  | 79.8  | 78.8  | 77.6  | 76.0  | 77.8  | 80.2  | 80.4  | 78.5    |
| 1946 | 79.3  | 80.0  | 81.5  | 82.7  | 84.1  | 85.8  | 96.0  | 98.4  | 94.4  | 101.1 | 103.8 | 102.8 | 90.9    |
| 1947 | 100.8 | 103.2 | 110.2 | 106.6 | 105.6 | 106.2 | 107.4 | 108.5 | 112.9 | 114.9 | 115.6 | 121.5 | 109.4   |
| 1948 | 124.2 | 115.6 | 115.3 | 117.0 | 119.8 | 122.1 | 121.7 | 120.2 | 118.3 | 113.7 | 112.2 | 109.5 | 117.5   |
| 1949 | 106.2 | 101.8 | 103.4 | 103.4 | 103.4 | 101.3 | 101.0 | 101.0 | 101.3 | 99.3  | 99.2  | 97.6  | 101.6   |
| 1950 | 97.2  | 99.3  | 101.0 | 100.6 | 103.2 | 103.5 | 109.9 | 110.9 | 112.7 | 110.4 | 114.1 | 118.2 | 106.7   |
| 1951 | 123.0 | 128.3 | 128.8 | 128.7 | 126.7 | 124.7 | 121.7 | 120.9 | 120.4 | 122.1 | 122.7 | 121.9 | 124.2   |
| 1952 | 120.5 | 118.1 | 118.5 | 119.1 | 118.2 | 117.4 | 120.7 | 120.4 | 116.8 | 114.8 | 113.4 | 108.6 | 117.2   |
| 1953 | 109.0 | 107.2 | 109.2 | 106.5 | 107.1 | 104.4 | 107.2 | 105.5 | 107.4 | 104.3 | 102.6 | 103.4 | 106.2   |
| 1954 | 107.1 | 107.0 | 107.7 | 108.8 | 107.2 | 103.8 | 105.3 | 104.9 | 102.5 | 101.9 | 102.0 | 98.4  | 104.7   |
| 1955 | 101.3 | 101.9 | 100.8 | 103.1 | 99.9  | 100.5 | 98.0  | 96.5  | 97.8  | 95.1  | 92.1  | 90.8  | 98.2    |
| 1956 | 92.1  | 94.2  | 94.8  | 96.4  | 99.5  | 99.9  | 98.6  | 97.6  | 98.7  | 96.8  | 96.3  | 97.3  | 96.9    |
| 1957 | 97.8  | 97.2  | 97.2  | 99.2  | 98.0  | 99.5  | 101.6 | 101.8 | 99.6  | 100.2 | 100.6 | 101.4 | 99.5    |
| 1958 | 102.6 | 105.2 | 110.0 | 107.0 | 107.8 | 104.7 | 104.0 | 102.0 | 101.9 | 101.1 | 100.8 | 99.2  | 103.9   |
| 1959 | 100.2 | 99.8  | 99.4  | 101.2 | 99.4  | 98.3  | 96.8  | 95.4  | 97.3  | 94.7  | 93.5  | 94.1  | 97.5    |
| 1960 | 94.7  | 95.3  | 99.0  | 99.8  | 99.0  | 97.5  | 97.3  | 94.8  | 96.0  | 98.0  | 98.4  | 97.1  | 97.2    |
| 1961 | 98.2  | 98.6  | 98.4  | 96.9  | 95.1  | 93.2  | 95.4  | 97.0  | 95.5  | 95.4  | 95.9  | 96.2  | 96.3    |
| 1962 | 98.2  | 98.5  | 98.7  | 97.2  | 96.5  | 95.6  | 96.8  | 97.9  | 100.9 | 99.0  | 99.6  | 97.6  | 98.0    |
| 1963 | 98.8  | 96.8  | 95.7  | 95.7  | 94.7  | 95.2  | 97.1  | 96.6  | 95.8  | 95.4  | 96.5  | 93.6  | 96.0    |
| 1964 | 96.6  | 94.8  | 95.5  | 94.7  | 94.0  | 93.5  | 94.4  | 93.9  | 96.0  | 94.1  | 94.3  | 93.0  | 94.6    |
| 1965 | 93.3  | 94.4  | 95.7  | 97.9  | 98.7  | 100.6 | 100.3 | 99.4  | 99.8  | 99.7  | 100.6 | 103.3 | 98.7    |
| 1966 | 104.8 | 107.7 | 107.1 | 106.7 | 104.8 | 104.5 | 108.1 | 108.4 | 109.0 | 104.7 | 102.8 | 102.1 | 105.9   |
| 1967 | 102.9 | 101.2 | 100.0 | 97.9  | 101.0 | 102.7 | 102.9 | 99.5  | 98.6  | 97.4  | 96.7  | 99.3  | 100.0   |
| 1968 | 99.4  | 101.6 | 102.4 | 102.4 | 104.0 | 102.8 | 104.2 | 101.7 | 103.1 | 101.5 | 103.5 | 103.7 | 102.5   |
| 1969 | 105.2 | 105.3 | 106.8 | 105.9 | 110.8 | 111.5 | 110.8 | 109.2 | 108.7 | 108.2 | 111.4 | 112.0 | 108.8   |
| 1970 | 112.8 | 114.0 | 114.6 | 111.6 | 111.3 | 111.6 | 113.4 | 108.5 | 112.1 | 107.8 | 107.0 | 107.1 | 111.0   |
| 1971 | 108.9 | 113.9 | 113.0 | 113.0 | 114.0 | 116.0 | 113.4 | 113.2 | 110.5 | 111.3 | 112.2 | 115.9 | 112.9   |
| 1972 | 117.8 | 120.7 | 119.7 | 119.1 | 122.2 | 124.0 | 128.0 | 128.2 | 128.6 | 125.5 | 128.8 | 137.5 | 125.0   |
| 1973 | 144.2 | 150.9 | 167.9 | 160.6 | 170.4 | 182.3 | 173.3 | 213.3 | 200.4 | 188.4 | 184.0 | 187.2 | 176.3   |

Bureau of Labor Statistics.

Table 150.--Industrial commodities: Index numbers of wholesale prices,  
United States, by months, 1920 to date  
(1967 = 100)

| Year | Jan.  | Feb.  | Mar.  | Apr.  | May   | June  | July  | Aug.  | Sept. | Oct.  | Nov.  | Dec.  | Average |
|------|-------|-------|-------|-------|-------|-------|-------|-------|-------|-------|-------|-------|---------|
| 1920 | 81.5  | 84.6  | 86.5  | 89.7  | 90.7  | 90.6  | 92.1  | 92.6  | 88.9  | 83.9  | 76.5  | 70.8  | 85.7    |
| 1921 | 65.9  | 60.6  | 58.4  | 57.5  | 56.0  | 54.4  | 52.7  | 51.4  | 51.5  | 53.1  | 53.9  | 53.2  | 55.7    |
| 1922 | 52.1  | 51.7  | 51.6  | 51.9  | 54.2  | 54.3  | 56.4  | 56.7  | 56.9  | 56.0  | 55.4  | 55.3  | 54.4    |
| 1923 | 56.8  | 58.0  | 58.8  | 58.4  | 57.1  | 55.8  | 54.9  | 54.2  | 54.1  | 53.4  | 52.8  | 52.9  | 55.6    |
| 1924 | 54.4  | 54.9  | 54.6  | 53.9  | 53.2  | 52.1  | 51.7  | 51.9  | 51.9  | 51.9  | 52.5  | 53.4  | 53.1    |
| 1925 | 53.9  | 55.3  | 54.6  | 53.8  | 53.9  | 54.7  | 55.1  | 54.3  | 54.2  | 54.6  | 55.1  | 55.0  | 54.6    |
| 1926 | 54.5  | 54.0  | 53.5  | 53.2  | 53.2  | 53.2  | 52.9  | 52.9  | 52.9  | 52.9  | 52.7  | 52.1  | 53.2    |
| 1927 | 51.3  | 50.9  | 50.2  | 49.7  | 49.7  | 49.7  | 49.7  | 49.8  | 49.9  | 49.7  | 49.4  | 49.6  | 50.0    |
| 1928 | 49.3  | 49.3  | 49.2  | 49.3  | 49.3  | 49.2  | 49.2  | 49.3  | 49.4  | 49.3  | 49.4  | 49.4  | 49.3    |
| 1929 | 49.0  | 48.8  | 48.9  | 48.7  | 48.6  | 48.8  | 48.6  | 48.5  | 48.6  | 48.6  | 48.3  | 48.1  | 48.6    |
| 1930 | 47.5  | 47.2  | 46.8  | 46.7  | 46.4  | 45.5  | 44.9  | 44.4  | 44.2  | 43.7  | 43.1  | 42.6  | 45.2    |
| 1931 | 42.0  | 41.6  | 41.0  | 40.3  | 39.9  | 39.4  | 39.3  | 39.4  | 39.2  | 38.8  | 39.0  | 38.4  | 39.9    |
| 1932 | 38.1  | 27.9  | 37.6  | 37.6  | 37.3  | 37.3  | 37.0  | 37.3  | 37.3  | 37.3  | 37.1  | 36.6  | 37.3    |
| 1933 | 35.7  | 35.1  | 34.9  | 34.7  | 35.3  | 36.6  | 38.4  | 39.4  | 40.5  | 41.0  | 41.0  | 41.2  | 37.8    |
| 1934 | 41.6  | 41.9  | 41.7  | 41.8  | 41.9  | 41.5  | 41.6  | 41.6  | 41.6  | 41.5  | 41.5  | 41.4  | 41.6    |
| 1935 | 41.3  | 41.2  | 41.1  | 41.0  | 41.2  | 41.5  | 41.5  | 41.4  | 41.3  | 41.6  | 41.9  | 41.9  | 41.4    |
| 1936 | 41.9  | 42.0  | 41.9  | 41.9  | 41.9  | 41.9  | 42.2  | 42.3  | 42.2  | 42.6  | 43.0  | 43.7  | 42.2    |
| 1937 | 44.3  | 44.7  | 45.4  | 45.9  | 45.8  | 45.7  | 45.8  | 45.7  | 45.6  | 45.2  | 44.7  | 44.4  | 45.2    |
| 1938 | 44.3  | 44.1  | 43.9  | 43.6  | 43.4  | 43.2  | 43.3  | 43.3  | 43.3  | 43.1  | 42.8  | 42.6  | 43.4    |
| 1939 | 42.6  | 42.6  | 42.7  | 42.8  | 42.8  | 42.6  | 42.6  | 42.6  | 43.7  | 44.5  | 44.7  | 44.6  | 43.3    |
| 1940 | 44.6  | 44.2  | 44.0  | 43.8  | 43.8  | 43.7  | 43.7  | 43.7  | 43.7  | 44.3  | 44.7  | 44.7  | 44.0    |
| 1941 | 44.8  | 44.8  | 45.1  | 45.6  | 46.5  | 47.1  | 47.6  | 48.3  | 48.6  | 49.7  | 49.7  | 49.4  | 47.3    |
| 1942 | 50.2  | 50.3  | 50.6  | 50.7  | 50.8  | 50.8  | 50.8  | 50.7  | 50.7  | 50.7  | 50.9  | 51.0  | 50.7    |
| 1943 | 51.1  | 51.1  | 51.3  | 51.4  | 51.5  | 51.5  | 51.5  | 51.6  | 51.6  | 51.6  | 51.7  | 51.8  | 51.5    |
| 1944 | 51.9  | 52.1  | 52.1  | 52.2  | 52.3  | 52.3  | 52.3  | 52.4  | 52.4  | 52.4  | 52.5  | 52.5  | 52.3    |
| 1945 | 52.6  | 52.7  | 52.8  | 52.8  | 52.9  | 52.9  | 53.0  | 53.1  | 53.1  | 53.2  | 53.2  | 53.4  | 53.0    |
| 1946 | 53.5  | 53.8  | 54.3  | 54.8  | 55.2  | 56.1  | 58.1  | 59.3  | 59.5  | 61.5  | 64.2  | 66.2  | 58.0    |
| 1947 | 68.2  | 68.6  | 69.5  | 69.8  | 69.7  | 69.8  | 70.3  | 71.2  | 72.0  | 72.7  | 73.6  | 74.6  | 70.8    |
| 1948 | 75.8  | 75.4  | 75.4  | 75.8  | 75.8  | 76.2  | 76.9  | 77.8  | 78.1  | 78.2  | 78.4  | 78.3  | 76.9    |
| 1949 | 77.9  | 77.2  | 76.8  | 75.8  | 74.9  | 74.4  | 74.1  | 74.3  | 74.3  | 74.3  | 74.3  | 74.4  | 75.3    |
| 1950 | 74.6  | 74.8  | 74.8  | 74.9  | 75.4  | 75.9  | 77.1  | 78.6  | 80.4  | 81.8  | 82.9  | 84.8  | 78.0    |
| 1951 | 86.6  | 87.1  | 87.1  | 87.0  | 86.7  | 86.4  | 86.0  | 85.3  | 85.3  | 85.1  | 85.0  | 85.1  | 86.1    |
| 1952 | 84.9  | 84.9  | 84.6  | 84.2  | 83.9  | 83.6  | 83.5  | 83.9  | 84.1  | 83.9  | 83.8  | 83.9  | 84.1    |
| 1953 | 84.0  | 84.0  | 84.3  | 84.1  | 84.4  | 84.7  | 85.3  | 85.3  | 85.2  | 85.1  | 85.0  | 85.1  | 84.8    |
| 1954 | 85.1  | 84.9  | 84.9  | 85.0  | 85.0  | 84.9  | 84.9  | 84.9  | 84.9  | 85.0  | 85.3  | 85.3  | 85.0    |
| 1955 | 85.6  | 86.0  | 85.9  | 86.0  | 85.8  | 85.9  | 86.5  | 87.3  | 88.1  | 88.4  | 88.7  | 89.0  | 86.9    |
| 1956 | 89.5  | 89.6  | 89.9  | 90.3  | 90.4  | 90.3  | 90.2  | 91.0  | 91.4  | 91.8  | 92.3  | 92.7  | 90.8    |
| 1957 | 93.0  | 93.2  | 93.1  | 93.1  | 93.0  | 93.0  | 93.4  | 93.6  | 93.6  | 93.5  | 93.5  | 93.7  | 93.3    |
| 1958 | 93.7  | 93.4  | 93.4  | 93.2  | 93.1  | 93.1  | 93.3  | 93.7  | 93.8  | 93.9  | 94.2  | 94.5  | 93.6    |
| 1959 | 94.7  | 94.9  | 95.2  | 95.3  | 95.4  | 95.2  | 95.4  | 95.4  | 95.4  | 95.4  | 95.5  | 95.6  | 95.3    |
| 1960 | 95.7  | 95.6  | 95.6  | 95.6  | 95.2  | 95.2  | 95.2  | 95.2  | 95.0  | 95.1  | 95.0  | 95.0  | 95.3    |
| 1961 | 95.2  | 95.2  | 95.2  | 95.1  | 94.8  | 94.6  | 94.6  | 94.6  | 94.7  | 94.5  | 94.7  | 94.9  | 94.8    |
| 1962 | 95.0  | 94.8  | 94.8  | 94.9  | 94.9  | 94.7  | 94.8  | 94.6  | 94.8  | 94.7  | 94.7  | 94.7  | 94.8    |
| 1963 | 94.7  | 94.6  | 94.6  | 94.4  | 94.5  | 94.7  | 94.8  | 94.8  | 94.7  | 94.9  | 94.9  | 95.2  | 94.7    |
| 1964 | 95.3  | 95.2  | 95.1  | 95.1  | 95.1  | 94.9  | 95.1  | 95.1  | 95.1  | 95.5  | 95.6  | 95.8  | 95.2    |
| 1965 | 95.9  | 95.9  | 96.0  | 96.0  | 96.2  | 96.4  | 96.4  | 96.6  | 96.6  | 96.7  | 97.1  | 97.1  | 96.4    |
| 1966 | 97.4  | 97.6  | 97.8  | 98.1  | 98.5  | 98.7  | 99.0  | 99.0  | 99.0  | 99.1  | 99.2  | 99.2  | 98.5    |
| 1967 | 99.5  | 99.7  | 99.7  | 99.6  | 99.7  | 99.7  | 99.7  | 100.0 | 100.2 | 100.5 | 100.8 | 101.1 | 100.0   |
| 1968 | 101.5 | 102.0 | 102.2 | 102.4 | 102.3 | 102.4 | 102.4 | 102.5 | 102.8 | 103.3 | 103.4 | 103.8 | 102.5   |
| 1969 | 104.3 | 104.8 | 105.4 | 105.5 | 105.6 | 105.6 | 105.7 | 106.1 | 106.5 | 107.2 | 107.4 | 107.8 | 106.0   |
| 1970 | 108.3 | 108.7 | 108.9 | 109.3 | 109.7 | 109.8 | 110.0 | 110.2 | 110.4 | 111.3 | 111.3 | 111.7 | 110.0   |
| 1971 | 112.2 | 112.5 | 112.8 | 113.3 | 113.7 | 113.9 | 114.5 | 115.1 | 115.0 | 115.0 | 114.9 | 115.3 | 114.0   |
| 1972 | 115.9 | 116.5 | 116.8 | 117.3 | 117.6 | 117.9 | 118.1 | 118.5 | 118.7 | 118.8 | 119.1 | 119.4 | 117.9   |
| 1973 | 120.0 | 121.8 | 122.7 | 124.4 | 125.8 | 126.9 | 126.9 | 127.4 | 128.1 | 129.6 | 133.5 | 137.1 | 127.0   |

Bureau of Labor Statistics.

Table 151.--Textile products and apparel: Index numbers of wholesale prices,  
United States, January 1947 to date

(1967=100)

| Year | Jan.  | Feb.  | Mar.  | Apr.  | May   | June  | July  | Aug.  | Sept. | Oct.  | Nov.  | Dec.  | Average |
|------|-------|-------|-------|-------|-------|-------|-------|-------|-------|-------|-------|-------|---------|
| 1947 | 101.8 | 102.5 | 102.9 | 102.8 | 102.7 | 102.3 | 102.6 | 103.2 | 104.3 | 104.8 | 105.8 | 107.7 | 103.6   |
| 1948 | 108.8 | 109.5 | 109.2 | 108.2 | 108.6 | 108.0 | 108.3 | 108.3 | 108.0 | 107.5 | 106.7 | 106.6 | 108.1   |
| 1949 | 104.4 | 103.3 | 101.9 | 100.0 | 97.8  | 97.1  | 96.8  | 96.8  | 97.0  | 97.3  | 97.5  | 97.6  | 98.9    |
| 1950 | 97.6  | 97.7  | 97.5  | 96.4  | 96.2  | 96.7  | 99.6  | 104.0 | 108.0 | 111.3 | 113.0 | 115.4 | 102.7   |
| 1951 | 118.7 | 119.8 | 120.1 | 119.6 | 118.9 | 117.0 | 115.6 | 112.4 | 109.7 | 107.6 | 107.6 | 107.7 | 114.6   |
| 1952 | 107.0 | 105.8 | 104.2 | 103.5 | 102.8 | 102.5 | 102.5 | 102.6 | 103.0 | 102.7 | 102.2 | 101.8 | 103.4   |
| 1953 | 102.4 | 102.1 | 101.0 | 100.9 | 101.1 | 100.9 | 101.0 | 101.0 | 100.4 | 100.0 | 99.6  | 99.2  | 100.8   |
| 1954 | 99.5  | 98.7  | 98.4  | 98.1  | 98.2  | 98.3  | 98.5  | 98.7  | 98.7  | 98.8  | 98.6  | 98.6  | 98.6    |
| 1955 | 98.6  | 98.6  | 98.7  | 98.4  | 98.4  | 98.6  | 98.7  | 98.7  | 98.8  | 98.8  | 99.0  | 99.0  | 98.7    |
| 1956 | 99.1  | 99.4  | 99.3  | 98.5  | 98.3  | 98.3  | 98.3  | 98.2  | 98.2  | 98.7  | 98.8  | 99.0  | 98.7    |
| 1957 | 99.2  | 99.1  | 98.8  | 98.7  | 98.8  | 98.9  | 98.8  | 98.8  | 98.8  | 98.5  | 98.4  | 98.3  | 98.8    |
| 1958 | 98.0  | 97.5  | 97.4  | 97.1  | 96.9  | 96.7  | 96.7  | 96.7  | 96.7  | 96.6  | 96.5  | 96.7  | 97.0    |
| 1959 | 96.7  | 97.1  | 97.3  | 97.5  | 97.8  | 98.3  | 98.7  | 99.1  | 99.3  | 99.3  | 99.7  | 100.2 | 98.4    |
| 1960 | 100.1 | 100.0 | 99.7  | 99.7  | 99.7  | 99.7  | 99.7  | 99.5  | 99.3  | 99.2  | 98.8  | 98.6  | 99.5    |
| 1961 | 98.2  | 98.1  | 97.7  | 97.5  | 97.4  | 97.1  | 97.3  | 97.5  | 97.7  | 98.1  | 98.2  | 98.3  | 97.7    |
| 1962 | 98.3  | 98.4  | 98.5  | 98.5  | 98.7  | 98.8  | 98.9  | 98.8  | 98.6  | 98.5  | 98.5  | 98.6  | 98.6    |
| 1963 | 98.4  | 98.3  | 98.2  | 98.1  | 98.2  | 98.3  | 98.4  | 98.4  | 98.5  | 98.7  | 99.1  | 99.2  | 98.5    |
| 1964 | 99.2  | 99.2  | 99.2  | 99.1  | 99.2  | 99.0  | 99.1  | 99.2  | 99.2  | 99.4  | 99.4  | 99.5  | 99.2    |
| 1965 | 99.5  | 99.5  | 99.5  | 99.5  | 99.6  | 99.9  | 99.9  | 99.9  | 100.1 | 100.0 | 99.9  | 100.0 | 99.8    |
| 1966 | 99.9  | 100.0 | 100.1 | 100.2 | 100.2 | 100.2 | 100.4 | 100.4 | 100.2 | 100.2 | 100.1 | 99.8  | 100.1   |
| 1967 | 100.1 | 100.0 | 99.8  | 99.6  | 99.4  | 99.5  | 99.4  | 99.5  | 99.9  | 100.1 | 100.9 | 101.7 | 100.0   |
| 1968 | 102.3 | 102.5 | 102.6 | 102.7 | 102.9 | 103.3 | 103.8 | 104.2 | 104.6 | 104.9 | 105.3 | 105.2 | 103.7   |
| 1969 | 105.3 | 105.1 | 105.0 | 105.0 | 104.8 | 105.1 | 105.6 | 106.6 | 106.9 | 107.0 | 107.1 | 107.1 | 105.9   |
| 1970 | 107.4 | 107.3 | 107.4 | 107.2 | 107.2 | 107.2 | 107.1 | 107.4 | 107.5 | 107.3 | 107.1 | 106.7 | 107.2   |
| 1971 | 106.9 | 106.7 | 106.9 | 107.5 | 107.8 | 108.5 | 109.2 | 109.7 | 109.7 | 109.6 | 109.8 | 110.6 | 108.6   |
| 1972 | 111.3 | 112.0 | 112.1 | 112.6 | 113.3 | 113.6 | 114.0 | 114.1 | 114.3 | 114.8 | 115.1 | 115.6 | 113.6   |
| 1973 | 116.6 | 117.4 | 119.0 | 120.8 | 122.3 | 123.7 | 124.2 | 125.2 | 126.8 | 128.5 | 130.0 | 131.4 | 123.8   |

Bureau of Labor Statistics.

Table 152.--Cotton broadwoven goods: Index numbers of wholesale prices,  
United States, January 1947 to date

(1967=100)

| Year | Jan.  | Feb.  | Mar.  | Apr.  | May   | June  | July  | Aug.  | Sept. | Oct.  | Nov.  | Dec.  | Average |
|------|-------|-------|-------|-------|-------|-------|-------|-------|-------|-------|-------|-------|---------|
| 1947 | 119.6 | 119.0 | 119.5 | 113.9 | 116.6 | 115.1 | 117.1 | 120.0 | 120.5 | 121.8 | 124.3 | 128.3 | 120.1   |
| 1948 | 129.2 | 128.8 | 126.0 | 123.6 | 122.3 | 120.0 | 118.3 | 117.4 | 114.3 | 110.7 | 109.0 | 108.5 | 119.1   |
| 1949 | 107.5 | 106.2 | 104.5 | 103.3 | 101.1 | 100.2 | 98.4  | 98.7  | 100.7 | 101.3 | 102.3 | 103.2 | 102.3   |
| 1950 | 103.8 | 104.4 | 103.7 | 102.0 | 101.0 | 101.7 | 107.7 | 117.1 | 124.3 | 127.6 | 130.7 | 133.9 | 113.1   |
| 1951 | 135.1 | 135.5 | 135.4 | 135.0 | 133.4 | 131.1 | 127.2 | 118.8 | 113.5 | 111.7 | 113.8 | 115.0 | 125.4   |
| 1952 | 114.7 | 112.7 | 110.7 | 109.8 | 108.0 | 106.2 | 107.1 | 108.5 | 110.0 | 110.4 | 109.5 | 108.8 | 109.7   |
| 1953 | 108.0 | 107.8 | 105.0 | 104.6 | 104.8 | 105.3 | 105.2 | 105.3 | 104.8 | 103.7 | 102.4 | 101.4 | 104.9   |
| 1954 | 100.6 | 99.2  | 98.7  | 98.2  | 97.8  | 97.9  | 98.3  | 98.7  | 98.7  | 100.0 | 100.0 | 100.0 | 99.0    |
| 1955 | 100.3 | 100.6 | 100.8 | 100.6 | 100.3 | 100.6 | 101.0 | 101.7 | 102.5 | 102.9 | 103.6 | 104.4 | 101.6   |
| 1956 | 104.6 | 105.2 | 104.5 | 104.0 | 103.4 | 103.0 | 102.5 | 101.8 | 101.5 | 102.8 | 102.6 | 102.5 | 103.2   |
| 1957 | 102.0 | 101.4 | 100.5 | 100.1 | 99.9  | 99.7  | 99.4  | 98.9  | 98.6  | 98.5  | 98.3  | 98.6  | 99.7    |
| 1958 | 98.6  | 97.7  | 97.5  | 96.7  | 96.3  | 95.9  | 95.5  | 96.0  | 96.0  | 95.9  | 96.2  | 97.4  | 96.6    |
| 1959 | 97.5  | 98.7  | 99.4  | 99.7  | 100.5 | 101.6 | 102.0 | 102.3 | 102.6 | 103.2 | 104.9 | 106.9 | 101.6   |
| 1960 | 108.3 | 108.0 | 107.4 | 106.2 | 106.0 | 106.2 | 106.0 | 105.4 | 103.9 | 103.0 | 100.9 | 100.3 | 105.2   |
| 1961 | 99.5  | 99.1  | 98.7  | 98.4  | 98.4  | 98.3  | 98.5  | 99.2  | 99.7  | 100.3 | 100.6 | 100.7 | 99.3    |
| 1962 | 100.9 | 100.8 | 101.1 | 101.1 | 101.1 | 101.0 | 101.0 | 100.7 | 100.2 | 100.0 | 99.8  | 99.9  | 100.6   |
| 1963 | 99.9  | 99.9  | 99.5  | 99.2  | 99.0  | 99.0  | 99.2  | 99.1  | 99.3  | 99.8  | 100.9 | 101.2 | 99.7    |
| 1964 | 100.9 | 100.7 | 100.7 | 100.0 | 99.0  | 97.6  | 97.4  | 97.8  | 98.6  | 98.8  | 98.9  | 99.4  | 99.2    |
| 1965 | 99.6  | 99.6  | 99.6  | 99.7  | 100.1 | 100.5 | 100.5 | 100.5 | 100.7 | 100.8 | 100.9 | 101.1 | 100.3   |
| 1966 | 100.7 | 101.0 | 101.5 | 102.0 | 102.5 | 102.6 | 102.9 | 103.3 | 102.9 | 103.2 | 102.8 | 102.3 | 102.3   |
| 1967 | 102.0 | 101.4 | 100.9 | 100.3 | 99.7  | 99.1  | 98.2  | 98.1  | 98.5  | 98.3  | 100.7 | 103.1 | 100.0   |
| 1968 | 103.4 | 103.1 | 103.0 | 103.4 | 103.3 | 103.0 | 103.7 | 103.8 | 103.8 | 103.7 | 103.7 | 103.5 | 103.5   |
| 1969 | 103.2 | 103.3 | 103.1 | 102.8 | 103.0 | 102.9 | 104.0 | 104.8 | 104.9 | 104.9 | 105.1 | 105.3 | 103.9   |
| 1970 | 105.5 | 105.5 | 105.2 | 105.4 | 105.5 | 105.8 | 105.7 | 106.3 | 106.4 | 107.0 | 107.1 | 107.9 | 106.1   |
| 1971 | 108.3 | 108.2 | 108.5 | 109.0 | 109.8 | 111.0 | 112.1 | 112.2 | 111.6 | 111.6 | 112.1 | 112.1 | 110.6   |
| 1972 | 116.9 | 118.0 | 119.6 | 120.5 | 121.5 | 122.9 | 123.3 | 123.1 | 124.4 | 125.2 | 125.7 | 126.4 | 122.3   |
| 1973 | 127.7 | 130.3 | 132.0 | 135.8 | 137.8 | 141.8 | 146.2 | 147.7 | 152.0 | 154.4 | 160.6 | 165.5 | 144.3   |

Bureau of Labor Statistics.

Table 153.--Stocks of all kinds of cotton by countries, and cotton afloat August 1, 1947 to date

| Country                   | 1947           | 1948          | 1949          | 1950          | 1951          | 1952          | 1953          | 1954          | 1955          | 1956          |
|---------------------------|----------------|---------------|---------------|---------------|---------------|---------------|---------------|---------------|---------------|---------------|
|                           | 1,000 bales 1/ |               |               |               |               |               |               |               |               |               |
| <b>Free World</b>         |                |               |               |               |               |               |               |               |               |               |
| <b>North America</b>      |                |               |               |               |               |               |               |               |               |               |
| Canada                    | 112            | 95            | 69            | 62            | 71            | 60            | 65            | 50            | 56            | 54            |
| Mexico                    | 550            | 270           | 250           | 200           | 265           | 250           | 180           | 115           | 290           | 50            |
| United States             | 2,530          | 3,080         | 5,287         | 6,846         | 2,278         | 2,789         | 5,605         | 9,728         | 11,205        | 14,529        |
| Others                    | 51             | 26            | 22            | 37            | 22            | 76            | 54            | 42            | 181           | 80            |
| <b>Total</b>              | <b>3,243</b>   | <b>3,471</b>  | <b>5,622</b>  | <b>7,145</b>  | <b>2,636</b>  | <b>3,175</b>  | <b>5,904</b>  | <b>9,935</b>  | <b>11,732</b> | <b>14,713</b> |
| <b>Asia and Oceania</b>   |                |               |               |               |               |               |               |               |               |               |
| Australia                 | 20             | 26            | 28            | 21            | 26            | 19            | 14            | 20            | 19            | 12            |
| Hong Kong                 | 1              | 3             | 9             | 41            | 54            | 24            | 26            | 47            | 44            | 50            |
| India                     | 3,631          | 2,800         | 1,490         | 1,400         | 1,670         | 2,230         | 1,625         | 1,850         | 2,420         | 1,980         |
| Iran                      | 26             | 13            | 24            | 33            | 10            | 30            | 8             | 8             | 8             | 25            |
| Japan                     | 157            | 235           | 389           | 318           | 686           | 524           | 523           | 525           | 429           | 493           |
| Pakistan                  | 225            | 71            | 93            | 150           | 190           | 450           | 500           | 330           | 325           | 235           |
| Turkey                    | 75             | 85            | 60            | 115           | 80            | 150           | 185           | 85            | 65            | 180           |
| Others                    | 60             | 76            | 72            | 269           | 289           | 844           | 1,464         | 1,130         | 487           | 1,166         |
| <b>Total</b>              | <b>4,215</b>   | <b>3,309</b>  | <b>2,165</b>  | <b>2,347</b>  | <b>3,005</b>  | <b>4,271</b>  | <b>4,345</b>  | <b>3,955</b>  | <b>3,797</b>  | <b>4,141</b>  |
| <b>Western Europe</b>     |                |               |               |               |               |               |               |               |               |               |
| Austria                   | 17             | 9             | 43            | 37            | 36            | 11            | 24            | 31            | 20            | 27            |
| Belgium                   | 145            | 142           | 99            | 148           | 109           | 118           | 105           | 126           | 141           | 102           |
| Finland                   | 25             | 9             | 24            | 18            | 9             | 18            | 24            | 29            | 25            | 27            |
| France                    | 587            | 285           | 311           | 485           | 294           | 253           | 375           | 358           | 390           | 370           |
| West Germany              | 252            | 247           | 263           | 475           | 360           | 280           | 295           | 340           | 305           | 265           |
| Greece                    | 45             | 21            | 14            | 32            | 43            | 42            | 22            | 16            | 31            | 26            |
| Italy                     | 491            | 315           | 354           | 398           | 434           | 413           | 353           | 300           | 248           | 228           |
| Netherlands               | 78             | 60            | 52            | 99            | 73            | 51            | 53            | 71            | 80            | 78            |
| Portugal                  | 30             | 47            | 49            | 41            | 23            | 30            | 35            | 36            | 32            | 33            |
| Spain                     | 49             | 32            | 10            | 5             | 16            | 20            | 130           | 130           | 170           | 140           |
| Sweden                    | 68             | 78            | 69            | 58            | 69            | 102           | 109           | 104           | 106           | 91            |
| Switzerland               | 100            | 91            | 61            | 75            | 95            | 88            | 95            | 98            | 90            | 79            |
| United Kingdom            | 2,028          | 1,391         | 1,620         | 1,397         | 1,225         | 1,284         | 1,017         | 877           | 550           | 435           |
| Others                    | 72             | 47            | 28            | 20            | 24            | 43            | 39            | 30            | 71            | 97            |
| <b>Total</b>              | <b>3,987</b>   | <b>2,774</b>  | <b>2,977</b>  | <b>3,288</b>  | <b>2,810</b>  | <b>2,753</b>  | <b>2,676</b>  | <b>2,546</b>  | <b>2,259</b>  | <b>1,998</b>  |
| <b>South America</b>      |                |               |               |               |               |               |               |               |               |               |
| Argentina                 | 388            | 436           | 480           | 595           | 435           | 465           | 425           | 500           | 404           | 480           |
| Brazil                    | 1,542          | 888           | 620           | 530           | 680           | 1,475         | 2,050         | 1,190         | 800           | 630           |
| Chile                     | 25             | 27            | 33            | 28            | 33            | 26            | 24            | 35            | 40            | 40            |
| Colombia                  | 59             | 48            | 47            | 62            | 70            | 60            | 57            | 53            | 46            | 40            |
| Paraguay                  | 21             | 15            | 21            | 32            | ---           | ---           | ---           | ---           | ---           | ---           |
| Peru                      | 158            | 120           | 110           | 105           | 115           | 170           | 140           | 225           | 265           | 115           |
| Others                    | 31             | 18            | 20            | 55            | 47            | 58            | 55            | 63            | 55            | 51            |
| <b>Total</b>              | <b>2,224</b>   | <b>1,552</b>  | <b>1,331</b>  | <b>1,375</b>  | <b>1,380</b>  | <b>2,254</b>  | <b>2,751</b>  | <b>2,066</b>  | <b>1,610</b>  | <b>1,356</b>  |
| <b>Africa</b>             |                |               |               |               |               |               |               |               |               |               |
| U.A.R. (Egypt)            | 1,253          | 756           | 587           | 487           | 430           | 855           | 825           | 460           | 615           | 305           |
| Ex.-Fr. Eq. Africa        | 85             | 65            | 77            | 92            | 68            | 105           | 80            | 95            | 100           | 100           |
| Mozambique                | 81             | 47            | 69            | 32            | 60            | 55            | 85            | 65            | 55            | 25            |
| Sudan                     | 210            | 220           | 185           | 160           | 225           | 90            | 220           | 220           | 325           | 270           |
| Uganda                    | 81             | 33            | 110           | 100           | 95            | 125           | 47            | 88            | 53            | 64            |
| Others                    | 223            | 156           | 162           | 175           | 131           | 230           | 164           | 134           | 180           | 135           |
| <b>Total</b>              | <b>1,933</b>   | <b>1,277</b>  | <b>1,190</b>  | <b>1,046</b>  | <b>1,009</b>  | <b>1,460</b>  | <b>1,421</b>  | <b>1,062</b>  | <b>1,328</b>  | <b>899</b>    |
| <b>Afloat (Est.)</b>      | <b>800</b>     | <b>400</b>    | <b>200</b>    | <b>800</b>    | <b>400</b>    | <b>450</b>    | <b>400</b>    | <b>550</b>    | <b>400</b>    | <b>300</b>    |
| <b>Free World total</b>   | <b>16,402</b>  | <b>12,783</b> | <b>13,511</b> | <b>15,801</b> | <b>11,040</b> | <b>13,663</b> | <b>16,197</b> | <b>19,147</b> | <b>20,821</b> | <b>22,400</b> |
| <b>Communist areas 2/</b> | <b>1,955</b>   | <b>1,971</b>  | <b>1,518</b>  | <b>1,230</b>  | <b>1,260</b>  | <b>2,030</b>  | <b>2,495</b>  | <b>2,107</b>  | <b>1,513</b>  | <b>2,184</b>  |
| <b>World total</b>        | <b>18,357</b>  | <b>14,754</b> | <b>15,029</b> | <b>17,031</b> | <b>12,300</b> | <b>15,693</b> | <b>18,692</b> | <b>21,248</b> | <b>22,334</b> | <b>24,584</b> |

See footnotes at end of table.

Continued--

Table 153.--Stocks of all kinds of cotton by countries, and cotton afloat August 1, 1947 to date--continued

| Country                   | 1957           | 1958          | 1959          | 1960          | 1961          | 1962          | 1963          | 1964          | 1965          | 1966          |
|---------------------------|----------------|---------------|---------------|---------------|---------------|---------------|---------------|---------------|---------------|---------------|
|                           | 1,000 bales 1/ |               |               |               |               |               |               |               |               |               |
| <b>Free World</b>         |                |               |               |               |               |               |               |               |               |               |
| <b>North America</b>      |                |               |               |               |               |               |               |               |               |               |
| Canada                    | 75             | 104           | 62            | 105           | 60            | 105           | 60            | 105           | 80            | 110           |
| Mexico                    | 130            | 330           | 400           | 290           | 285           | 275           | 270           | 370           | 540           | 385           |
| United States             | 11,373         | 8,737         | 8,885         | 7,559         | 7,228         | 7,831         | 11,216        | 12,378        | 14,290        | 16,862        |
| Others                    | 161            | 268           | 49            | 58            | 99            | 112           | 156           | 187           | 213           | 141           |
| <b>Total</b>              | <b>11,739</b>  | <b>9,439</b>  | <b>9,396</b>  | <b>8,012</b>  | <b>7,672</b>  | <b>8,323</b>  | <b>11,702</b> | <b>13,040</b> | <b>15,123</b> | <b>17,498</b> |
| <b>Asia and Oceania</b>   |                |               |               |               |               |               |               |               |               |               |
| Australia                 | 26             | 22            | 21            | 20            | 22            | 19            | 21            | 22            | 53            | 80            |
| Hong Kong                 | 65             | 60            | 75            | 125           | 145           | 90            | 125           | 200           | 150           | 131           |
| India                     | 1,860          | 2,040         | 1,900         | 1,340         | 2,050         | 1,600         | 2,090         | 2,430         | 2,275         | 2,150         |
| Iran                      | 35             | 35            | 35            | 35            | 50            | 55            | 30            | 70            | 100           | 95            |
| Japan                     | 590            | 541           | 687           | 1,029         | 1,138         | 708           | 777           | 793           | 823           | 699           |
| Pakistan                  | 300            | 400           | 275           | 200           | 240           | 360           | 200           | 200           | 165           | 250           |
| Turkey                    | 190            | 140           | 110           | 80            | 100           | 100           | 120           | 110           | 210           | 140           |
| Others                    | 1,256          | 1,408         | 1,438         | 1,445         | 1,159         | 940           | 976           | 1,049         | 1,431         | 1,643         |
| <b>Total</b>              | <b>4,322</b>   | <b>4,736</b>  | <b>4,541</b>  | <b>4,274</b>  | <b>4,904</b>  | <b>3,872</b>  | <b>4,339</b>  | <b>4,874</b>  | <b>5,207</b>  | <b>5,228</b>  |
| <b>Western Europe</b>     |                |               |               |               |               |               |               |               |               |               |
| Austria                   | 29             | 30            | 30            | 26            | 34            | 40            | 37            | 28            | 29            | 26            |
| Belgium                   | 165            | 155           | 145           | 195           | 195           | 185           | 145           | 136           | 136           | 130           |
| Finland                   | 30             | 22            | 24            | 33            | 39            | 39            | 43            | 39            | 37            | 31            |
| France                    | 575            | 360           | 280           | 415           | 430           | 325           | 330           | 360           | 260           | 255           |
| West Germany              | 430            | 450           | 320           | 525           | 415           | 310           | 300           | 360           | 335           | 275           |
| Greece                    | 10             | 66            | 29            | 24            | 32            | 37            | 62            | 46            | 58            | 48            |
| Italy                     | 345            | 374           | 278           | 433           | 380           | 365           | 360           | 390           | 300           | 330           |
| Netherlands               | 115            | 92            | 82            | 115           | 120           | 100           | 94            | 120           | 105           | 85            |
| Portugal                  | 55             | 52            | 70            | 45            | 53            | 40            | 76            | 58            | 125           | 115           |
| Spain                     | 120            | 80            | 252           | 74            | 160           | 350           | 240           | 165           | 110           | 175           |
| Sweden                    | 104            | 114           | 81            | 77            | 75            | 78            | 68            | 68            | 53            | 48            |
| Switzerland               | 129            | 123           | 103           | 125           | 125           | 115           | 105           | 115           | 110           | 90            |
| United Kingdom            | 579            | 550           | 402           | 468           | 360           | 275           | 270           | 410           | 298           | 254           |
| Others                    | 76             | 64            | 100           | 44            | 51            | 74            | 98            | 96            | 108           | 119           |
| <b>Total</b>              | <b>2,762</b>   | <b>2,532</b>  | <b>2,192</b>  | <b>2,607</b>  | <b>2,475</b>  | <b>2,330</b>  | <b>2,219</b>  | <b>2,396</b>  | <b>2,064</b>  | <b>1,982</b>  |
| <b>South America</b>      |                |               |               |               |               |               |               |               |               |               |
| Argentina                 | 380            | 570           | 510           | 450           | 455           | 365           | 425           | 340           | 530           | 530           |
| Brazil                    | 515            | 595           | 600           | 660           | 660           | 1,000         | 800           | 845           | 650           | 1,000         |
| Chile                     | 20             | 20            | 10            | 15            | 25            | 25            | 15            | 13            | 25            | 25            |
| Colombia                  | 22             | 46            | 40            | 105           | 60            | 45            | 60            | 95            | 70            | 100           |
| Peru                      | 180            | 195           | 90            | 220           | 195           | 165           | 130           | 160           | 205           | 115           |
| Others                    | 36             | 37            | 47            | 37            | 30            | 45            | 54            | 63            | 88            | 87            |
| <b>Total</b>              | <b>1,163</b>   | <b>1,473</b>  | <b>1,297</b>  | <b>1,487</b>  | <b>1,425</b>  | <b>1,645</b>  | <b>1,484</b>  | <b>1,516</b>  | <b>1,568</b>  | <b>1,857</b>  |
| <b>Africa</b>             |                |               |               |               |               |               |               |               |               |               |
| U.A.R. (Egypt)            | 440            | 600           | 720           | 435           | 475           | 250           | 350           | 360           | 400           | 430           |
| Chad 1/                   | 40             | 60            | 65            | 35            | 88            | 30            | 40            | 45            | 65            | 25            |
| Mozambique                | 90             | 65            | 135           | 150           | 100           | 135           | 75            | 130           | 80            | 110           |
| Sudan                     | 545            | 365           | 265           | 250           | 330           | 670           | 600           | 300           | 490           | 625           |
| Uganda                    | 105            | 92            | 15            | 62            | 90            | 10            | 80            | 85            | 75            | 130           |
| Others                    | 144            | 295           | 300           | 235           | 261           | 210           | 311           | 276           | 399           | 330           |
| <b>Total</b>              | <b>1,364</b>   | <b>1,477</b>  | <b>1,500</b>  | <b>1,167</b>  | <b>1,344</b>  | <b>1,305</b>  | <b>1,456</b>  | <b>1,196</b>  | <b>1,509</b>  | <b>1,718</b>  |
| <b>Afloat (Est.)</b>      | <b>600</b>     | <b>600</b>    | <b>300</b>    | <b>500</b>    | <b>400</b>    | <b>400</b>    | <b>200</b>    | <b>600</b>    | <b>300</b>    | <b>200</b>    |
| <b>Free World total</b>   | <b>20,930</b>  | <b>8,981</b>  | <b>18,007</b> | <b>16,926</b> | <b>17,381</b> | <b>17,303</b> | <b>20,777</b> | <b>22,987</b> | <b>24,741</b> | <b>27,243</b> |
| <b>Communist areas 2/</b> | <b>2,679</b>   | <b>3,816</b>  | <b>3,239</b>  | <b>3,464</b>  | <b>2,908</b>  | <b>2,561</b>  | <b>2,559</b>  | <b>3,005</b>  | <b>3,555</b>  | <b>4,005</b>  |
| <b>World total</b>        | <b>23,609</b>  | <b>22,167</b> | <b>21,246</b> | <b>20,390</b> | <b>20,289</b> | <b>19,864</b> | <b>23,336</b> | <b>25,992</b> | <b>28,286</b> | <b>31,248</b> |

See footnotes at end of table.

Continued--

Table 153.--Stocks of all kinds of cotton by countries, and cotton afloat, August 1, 1947 to date--continued

| Country            | 1967           | 1968   | 1969   | 1970   | 1971   | 1972   | 1973 | 1974 | 1975 | 1976 |
|--------------------|----------------|--------|--------|--------|--------|--------|------|------|------|------|
|                    | 1,000 bales 1/ |        |        |        |        |        |      |      |      |      |
| Free World         |                |        |        |        |        |        |      |      |      |      |
| North America      |                |        |        |        |        |        |      |      |      |      |
| Canada             | 104            | 85     | 55     | 40     | 45     | 50     |      |      |      |      |
| Mexico             | 560            | 600    | 730    | 570    | 570    | 630    |      |      |      |      |
| United States      | 12,533         | 6,448  | 6,521  | 5,760  | 4,252  | 3,304  |      |      |      |      |
| Others             | 177            | 248    | 197    | 166    | 89     | 166    |      |      |      |      |
| Total              | 13,374         | 7,381  | 7,503  | 6,536  | 4,956  | 4,150  |      |      |      |      |
| Asia and Oceania   |                |        |        |        |        |        |      |      |      |      |
| Australia          | 78             | 140    | 155    | 95     | 60     | 145    |      |      |      |      |
| Hong Kong          | 155            | 184    | 196    | 175    | 230    | 163    |      |      |      |      |
| India              | 2,100          | 2,500  | 2,220  | 2,025  | 1,750  | 2,385  |      |      |      |      |
| Iran               | 100            | 65     | 110    | 140    | 75     | 40     |      |      |      |      |
| Japan              | 1,015          | 1,181  | 850    | 921    | 1,064  | 1,020  |      |      |      |      |
| Pakistan           | 480            | 450    | 450    | 600    | 650    | 850    |      |      |      |      |
| Turkey             | 180            | 220    | 480    | 360    | 280    | 300    |      |      |      |      |
| Others             | 1,766          | 2,050  | 1,883  | 1,697  | 1,690  | 1,803  |      |      |      |      |
| Total              | 5,874          | 6,790  | 6,344  | 6,013  | 5,799  | 6,706  |      |      |      |      |
| Western Europe     |                |        |        |        |        |        |      |      |      |      |
| Austria            | 23             | 25     | 19     | 19     | 24     | 20     |      |      |      |      |
| Belgium            | 120            | 126    | 120    | 120    | 120    | 110    |      |      |      |      |
| Finland            | 28             | 29     | 26     | 27     | 25     | 27     |      |      |      |      |
| France             | 290            | 270    | 305    | 275    | 245    | 240    |      |      |      |      |
| West Germany       | 250            | 320    | 275    | 280    | 290    | 280    |      |      |      |      |
| Greece             | 72             | 48     | 84     | 130    | 83     | 91     |      |      |      |      |
| Italy              | 410            | 385    | 350    | 390    | 280    | 265    |      |      |      |      |
| Netherlands        | 80             | 80     | 65     | 60     | 80     | 55     |      |      |      |      |
| Portugal           | 72             | 65     | 101    | 103    | 69     | 86     |      |      |      |      |
| Spain              | 120            | 85     | 200    | 130    | 140    | 230    |      |      |      |      |
| Sweden             | 55             | 65     | 59     | 50     | 45     | 30     |      |      |      |      |
| Switzerland        | 110            | 105    | 115    | 110    | 100    | 90     |      |      |      |      |
| United Kingdom     | 190            | 265    | 230    | 185    | 190    | 145    |      |      |      |      |
| Others             | 171            | 133    | 258    | 126    | 156    | 56     |      |      |      |      |
| Total              | 1,991          | 2,001  | 2,207  | 2,005  | 1,847  | 1,725  |      |      |      |      |
| South America      |                |        |        |        |        |        |      |      |      |      |
| Argentina          | 360            | 270    | 400    | 570    | 290    | 320    |      |      |      |      |
| Brazil             | 775            | 1,425  | 1,630  | 1,430  | 1,350  | 1,630  |      |      |      |      |
| Chile              | 35             | 20     | 12     | 17     | 20     | 20     |      |      |      |      |
| Colombia           | 120            | 120    | 150    | 185    | 175    | 160    |      |      |      |      |
| Peru               | 105            | 120    | 160    | 110    | 80     | 90     |      |      |      |      |
| Others             | 84             | 72     | 88     | 74     | 49     | 96     |      |      |      |      |
| Total              | 1,479          | 2,027  | 2,440  | 2,386  | 1,964  | 2,316  |      |      |      |      |
| Africa             |                |        |        |        |        |        |      |      |      |      |
| U.A.R. (Egypt)     | 255            | 240    | 310    | 450    | 420    | 410    |      |      |      |      |
| Chad 4/            | 65             | 45     | 85     | 50     | 45     | 45     |      |      |      |      |
| Mozambique         | 125            | 135    | 110    | 95     | 70     | 125    |      |      |      |      |
| Sudan              | 765            | 780    | 880    | 800    | 775    | 775    |      |      |      |      |
| Uganda             | 90             | 80     | 145    | 145    | 120    | 135    |      |      |      |      |
| Others             | 447            | 410    | 641    | 804    | 562    | 588    |      |      |      |      |
| Total              | 1,767          | 1,720  | 2,230  | 2,378  | 2,037  | 2,126  |      |      |      |      |
| Afloat (Est.)      | 300            | 400    | 400    | 400    | 200    | 400    |      |      |      |      |
| Elsewhere          | 23,555         | 18,769 | 19,834 | 18,678 | 15,758 | 16,373 |      |      |      |      |
| Communist areas 2/ | 4,120          | 4,145  | 3,830  | 3,085  | 3,910  | 3,910  |      |      |      |      |
| World total        | 27,675         | 22,914 | 23,664 | 21,763 | 19,668 | 29,283 |      |      |      |      |

1/ Running bales for United States. Bales of 478 pounds for stocks in other locations.

2/ Includes U.S.S.R., Eastern Europe, and other communist countries not listed.

3/ Preliminary.

4/ Data for Chad in place of Ex-Fr. Eq. Africa, 1959 to date.

International Cotton Advisory Committee.



Table 154.--Argentina: Exports of cotton to specified countries, 1935 to date

| Year beginning August 1 | United Kingdom | Germany 3/     | France         | Belgium        | Italy          | Japan          | Netherlands    | Other countries | Total 2/       |
|-------------------------|----------------|----------------|----------------|----------------|----------------|----------------|----------------|-----------------|----------------|
|                         | 1,000 bales 3/ | 1,000 bales 3/ | 1,000 bales 3/ | 1,000 bales 3/ | 1,000 bales 3/ | 1,000 bales 3/ | 1,000 bales 3/ | 1,000 bales 3/  | 1,000 bales 3/ |
| 1935                    | 51             | 34             | 1              | 3              | 5              | 10             | 4              | 108             | 216            |
| 1936                    | 70             | 10             | 4              | 3              | 3              | 6              | 11             | 34              | 141            |
| 1937                    | 1              | 39             | 0              | 2              | 4/             | 4/             | 0              | 7               | 49             |
| 1938                    | 2              | 85             | 0              | 4/             | 2              | 4/             | 0              | 27              | 116            |
| 1939                    | 35             | 15             | 0              | 1              | 21             | 4/             | 4/             | 49              | 121            |
| 1940                    | 1              | 4/             | 0              | 0              | 0              | 4/             | 0              | 137             | 138            |
| 1941                    | 0              | 0              | 0              | 0              | 0              | 0              | 0              | 4/              | 4/             |
| 1942                    | 0              | 0              | 0              | 0              | 0              | 0              | 0              | 15              | 15             |
| 1943                    | 0              | 0              | 0              | 0              | 0              | 0              | 0              | 47              | 47             |
| 1944                    | 0              | 0              | 0              | 0              | 0              | 0              | 0              | 43              | 43             |
| 1945                    | 71             | 0              | 1              | 4/             | 6              | 0              | 0              | 47              | 125            |
| 1946 5/                 |                |                |                |                |                |                |                |                 | 36             |
| 1947 5/                 |                |                |                |                |                |                |                |                 | 0              |
| 1948 5/                 |                |                |                |                |                |                |                |                 | 28             |
| 1949 5/                 |                |                |                |                |                |                |                |                 | 49             |
| 1950 5/                 |                |                |                |                |                |                |                |                 | 274            |
| 1951 5/                 |                |                |                |                |                |                |                |                 | 3              |
| 1952                    | 100            | 12             | 1              | 34             | 1              | 74             | 26             | 24              | 261            |
| 1953 5/                 |                |                |                |                |                |                |                |                 | 157            |
| 1954                    | 24             | 2              | 4              | 24             | 2              | 13             | 24             | 10              | 103            |
| 1955                    | 1              | 0              | 0              | 1              | 1              | 0              | 0              | 0               | 2              |
| 1956                    | 10             | 0              | 13             | 10             | 14             | 0              | 0              | 4               | 51             |
| 1957                    | 0              | 0              | 0              | 4/             | 0              | 0              | 0              | 0               | 4/             |
| 1958                    | 8              | 2              | 1              | 16             | 2              | 12             | 2              | 4               | 47             |
| 1959                    | 4              | 2              | 0              | 4              | 1              | 12             | 2              | 6               | 31             |
| 1960                    | 3              | 2              | 4/             | 7              | 3              | 36             | 4              | 11              | 66             |
| 1961                    | 21             | 18             | 9              | 25             | 10             | 27             | 13             | 18              | 141            |
| 1962                    | 44             | 19             | 33             | 47             | 9              | 30             | 12             | 22              | 216            |
| 1963                    | 15             | 15             | 11             | 28             | 6              | 8              | 8              | 8               | 100            |
| 1964                    | 4/             | 4/             | 4/             | 4/             | 4/             | 4/             | 4/             | 1               | 1              |
| 1965                    | 4              | 6              | 5              | 6              | 2              | 3              | 5              | 3               | 34             |
| 1966                    | 10             | 2              | 12             | 19             | 5              | 54             | 5              | 20              | 127            |
| 1967                    | 6              | 4              | 2              | 3              | 1              | 4              | 3              | 2               | 25             |
| 1968                    | 0              | 0              | 0              | 0              | 0              | 0              | 1              | 0               | 1              |
| 1969                    | 9              | 0              | 1              | 3              | 1              | 20             | 2              | 20              | 56             |
| 1970                    | 13             | 11             | 8              | 32             | 6              | 47             | 6              | 86              | 209            |
| 1971                    | 0              | 0              | 0              | 0              | 0              | 4/             | 4              | 1               | 1              |
| 1972                    | 0              | 0              | 0              | 0              | 0              | 4/             | 0              | 0               | 0              |

1/ West Germany beginning January 1, 1952.

2/ Totals were made before data were rounded.

3/ Bales of 500 pound gross weight.

4/ Less than 500 bales.

5/ Not available by countries on August 1 year.

Foreign Agricultural Service.



Table 156.--United Arab Republic (Egypt): Exports of cotton to specified countries, 1930 to date

| Year beginning August 1 | United States  | Belgium and Luxembourg | Czecho-slovakia | France         | Germany 1/     | Italy          | Netherlands    | Spain          | Switzerland    | United Kingdom | China          | India          | Japan          | USSR           | Other countries | Total 2/       |
|-------------------------|----------------|------------------------|-----------------|----------------|----------------|----------------|----------------|----------------|----------------|----------------|----------------|----------------|----------------|----------------|-----------------|----------------|
|                         | 1,000 bales 3/ | 1,000 bales 3/         | 1,000 bales 3/  | 1,000 bales 3/ | 1,000 bales 3/ | 1,000 bales 3/ | 1,000 bales 3/ | 1,000 bales 3/ | 1,000 bales 3/ | 1,000 bales 3/ | 1,000 bales 3/ | 1,000 bales 3/ | 1,000 bales 3/ | 1,000 bales 3/ | 1,000 bales 3/  | 1,000 bales 3/ |
| 1930                    | 29             | 15                     | 30              | 188            | 130            | 103            | 4/             | 74             | 65             | 435            | 4/             | 124            | 75             | 72             | 55              | 1,395          |
| 1931                    | 73             | 11                     | 34              | 151            | 162            | 126            | 4/             | 69             | 50             | 564            | 4/             | 78             | 90             | 76             | 85              | 1,569          |
| 1932                    | 167            | 17                     | 31              | 192            | 107            | 99             | 4/             | 48             | 62             | 572            | 4/             | 25             | 65             | 4/             | 69              | 1,463          |
| 1933                    | 99             | 8                      | 46              | 220            | 227            | 145            | 4/             | 77             | 60             | 689            | 23             | 122            | 5/             | 5/             | 101             | 1,868          |
| 1934                    | 53             | 19                     | 51              | 196            | 134            | 144            | 4/             | 102            | 66             | 447            | 22             | 123            | 169            | 5/             | 129             | 1,655          |
| 1935                    | 53             | 14                     | 66              | 238            | 151            | 82             | 3              | 96             | 56             | 573            | 24             | 68             | 118            | 5/             | 148             | 1,695          |
| 1936                    | 61             | 24                     | 77              | 210            | 139            | 116            | 5              | 0              | 76             | 613            | 25             | 90             | 209            | 5/             | 193             | 1,828          |
| 1937                    | 38             | 18                     | 62              | 235            | 217            | 120            | 6              | 1              | 78             | 576            | 6              | 132            | 89             | 5/             | 214             | 1,792          |
| 1938                    | 39             | 19                     | 44              | 196            | 217            | 112            | 8              | 18             | 80             | 558            | 28             | 86             | 158            | 5/             | 200             | 1,763          |
| 1939                    | 57             | 14                     | 1               | 314            | 12             | 97             | 5              | 10             | 68             | 636            | 38             | 118            | 144            | 5/             | 125             | 1,639          |
| 1940                    | 114            | 0                      | 0               | 0              | 0              | 4/             | 4/             | 8              | 5              | 266            | 9              | 171            | 77             | 5/             | 59              | 709            |
| 1941                    | 196            | 4/                     | 0               | 0              | 0              | 4/             | 4/             | 5/             | 5/             | 613            | 4/             | 93             | 0              | 5/             | 205             | 1,107          |
| 1942                    | 16             | 4/                     | 0               | 0              | 0              | 4/             | 4/             | 5/             | 5/             | 77             | 4/             | 248            | 0              | 5/             | 43              | 384            |
| 1943                    | 103            | 4/                     | 0               | 0              | 0              | 0              | 4/             | 15             | 5/             | 418            | 4/             | 224            | 0              | 5/             | 34              | 794            |
| 1944                    | 36             | 11                     | 0               | 123            | 0              | 4/             | 4/             | 6              | 4/             | 357            | 4/             | 239            | 0              | 5/             | 32              | 804            |
| 1945                    | 58             | 11                     | 8               | 139            | 0              | 133            | 4/             | 4              | 32             | 291            | 4/             | 118            | 0              | 5/             | 68              | 862            |
| 1946                    | 118            | 24                     | 67              | 140            | 5/             | 278            | 4/             | 21             | 48             | 349            | 4/             | 283            | 5/             | 5/             | 154             | 1,482          |
| 1947                    | 90             | 22                     | 69              | 230            | 5/             | 163            | 11             | 47             | 28             | 374            | 4/             | 207            | 5/             | 155            | 182             | 1,578          |
| 1948                    | 44             | 13                     | 72              | 115            | 42             | 120            | 52             | 30             | 17             | 506            | 4/             | 375            | 37             | 70             | 229             | 1,692          |
| 1949                    | 135            | 15                     | 47              | 185            | 12             | 125            | 56             | 24             | 42             | 318            | 1              | 295            | 15             | 164            | 176             | 1,640          |
| 1950                    | 145            | 13                     | 58              | 100            | 57             | 186            | 39             | 63             | 41             | 383            | 13             | 221            | 66             | 4/             | 147             | 1,532          |
| 1951                    | 92             | 7                      | 37              | 113            | 70             | 113            | 10             | 62             | 28             | 68             | 17             | 111            | 40             | 39             | 101             | 908            |
| 1952                    | 84             | 22                     | 59              | 291            | 128            | 170            | 47             | 66             | 68             | 78             | 61             | 214            | 85             | 104            | 250             | 1,727          |
| 1953                    | 69             | 23                     | 53              | 210            | 137            | 125            | 26             | 42             | 68             | 207            | 52             | 217            | 88             | 0              | 168             | 1,485          |
| 1954                    | 66             | 18                     | 54              | 141            | 88             | 79             | 21             | 34             | 48             | 65             | 36             | 129            | 74             | 61             | 167             | 1,081          |
| 1955                    | 52             | 17                     | 220             | 146            | 43             | 93             | 24             | 9              | 58             | 44             | 141            | 163            | 112            | 56             | 255             | 1,433          |
| 1956                    | 35             | 27                     | 100             | 19             | 89             | 54             | 24             | 6              | 32             | 5/             | 83             | 47             | 81             | 191            | 136             | 924            |
| 1957                    | 77             | 8                      | 127             | 71             | 82             | 30             | 4              | 43             | 32             | 6              | 137            | 56             | 74             | 308            | 201             | 1,256          |
| 1958                    | 9              | 7                      | 174             | 34             | 92             | 38             | 7              | 48             | 19             | 81             | 121            | 54             | 56             | 430            | 210             | 1,380          |
| 1959                    | 97             | 10                     | 177             | 62             | 191            | 81             | 10             | 12             | 32             | 44             | 252            | 167            | 81             | 345            | 277             | 1,838          |
| 1960                    | 106            | 7                      | 267             | 47             | 87             | 40             | 2              | 37             | 21             | 13             | 73             | 76             | 61             | 416            | 329             | 1,582          |
| 1961                    | 61             | 7                      | 131             | 65             | 86             | 58             | 1              | 67             | 11             | 32             | 54             | 74             | 42             | 219            | 213             | 1,121          |
| 1962                    | 39             | 10                     | 173             | 46             | 95             | 62             | 1              | 22             | 30             | 30             | 114            | 120            | 63             | 374            | 211             | 1,361          |
| 1963                    | 33             | 13                     | 145             | 65             | 131            | 78             | 1              | 19             | 30             | 54             | 70             | 119            | 96             | 318            | 200             | 1,372          |
| 1964                    | 26             | 9                      | 161             | 51             | 146            | 65             | 5/             | 23             | 14             | 33             | 107            | 109            | 112            | 439            | 263             | 1,558          |
| 1965                    | 58             | 11                     | 170             | 47             | 105            | 79             | 1              | 39             | 18             | 23             | 84             | 151            | 58             | 427            | 244             | 1,575          |
| 1966                    | 28             | 9                      | 117             | 46             | 81             | 84             | 2              | 49             | 28             | 26             | 93             | 142            | 100            | 347            | 276             | 1,428          |
| 1967                    | 32             | 9                      | 84              | 46             | 79             | 74             | 4              | 79             | 23             | 28             | 40             | 149            | 102            | 153            | 229             | 1,171          |
| 1968                    | 2              | 9                      | 61              | 49             | 79             | 68             | 5              | 62             | 22             | 21             | 30             | 73             | 122            | 280            | 204             | 1,087          |
| 1969                    | 8              | 16                     | 80              | 42             | 54             | 69             | 1              | 28             | 13             | 14             | 46             | 141            | 106            | 555            | 290             | 1,463          |
| 1970                    | 7              | 8                      | 96              | 40             | 68             | 63             | 1              | 23             | 17             | 22             | 71             | 154            | 129            | 462            | 235             | 1,397          |
| 1971                    | 9              | 7                      | 85              | 45             | 88             | 57             | 2              | 36             | 23             | 20             | 78             | 111            | 124            | 400            | 281             | 1,366          |
| 1972                    | 5              | 12                     | 86              | 45             | 68             | 71             | 1              | 49             | 33             | 28             | 64             | 72             | 181            | 375            | 239             | 1,329          |

1/ West Germany beginning January 1, 1952. 2/ Totals were made before data were rounded. 3/ Bales of 500 pounds gross weight. 4/ If any, included in "Other countries".  
5/ Less than 500 bales.

AS BASIS (1974) USDA STATISTICAL BULLETINS

UP DATA

STATISTICS ON COTTON AND RELATED DATA 1920-73

JONES M. V. FRYE ET AL.

OF

Table 157.--India: Exports of cotton to specified countries 1930 to date

| Year beginning | United States  | United Kingdom | Belgium        | France         | Germany 1/     | Italy          | Netherlands    | Spain          | Australia      | China          | Japan          | Other countries | Total-2/       |
|----------------|----------------|----------------|----------------|----------------|----------------|----------------|----------------|----------------|----------------|----------------|----------------|-----------------|----------------|
| Avg. 1         | 1,000 bales 3/ | 1,000 bales 3/ | 1,000 bales 3/ | 1,000 bales 3/ | 1,000 bales 3/ | 1,000 bales 3/ | 1,000 bales 3/ | 1,000 bales 3/ | 1,000 bales 3/ | 1,000 bales 3/ | 1,000 bales 3/ | 1,000 bales 3/  | 1,000 bales 3/ |
| 1930           | 32             | 221            | 145            | 158            | 221            | 269            | 40             | 63             | 4/             | 512            | 1,420          | 32              | 3,113          |
| 1931           | 18             | 107            | 72             | 45             | 104            | 101            | 21             | 29             | 1              | 251            | 713            | 9               | 1,471          |
| 1932           | 9              | 193            | 118            | 131            | 152            | 175            | 41             | 44             | 5              | 123            | 1,213          | 17              | 2,221          |
| 1933           | 28             | 309            | 124            | 120            | 200            | 206            | 54             | 54             | 2              | 298            | 1,315          | 61              | 2,771          |
| 1934           | 27             | 303            | 152            | 129            | 133            | 236            | 36             | 54             | 4/             | 89             | 1,396          | 60              | 2,623          |
| 1935           | 63             | 446            | 197            | 140            | 238            | 80             | 37             | 59             | 4/             | 90             | 1,650          | 94              | 3,094          |
| 1936           | 81             | 504            | 277            | 118            | 161            | 187            | 50             | 5/             | 3              | 20             | 2,080          | 120             | 3,607          |
| 1937           | 50             | 295            | 124            | 101            | 132            | 87             | 33             | 1              | 9              | 58             | 680            | 147             | 1,721          |
| 1938           | 54             | 334            | 116            | 135            | 152            | 75             | 36             | 7              | 10             | 573            | 1,053          | 138             | 2,685          |
| 1939           | 136            | 390            | 19             | 285            | 6              | 24             | 12             | 0              | 17             | 478            | 694            | 127             | 2,188          |
| 1940           | 143            | 292            | 0              | 0              | 0              | 0              | 0              | 4/             | 44             | 424            | 700            | 111             | 1,714          |
| 1941           | 117            | 494            | 0              | 0              | 0              | 0              | 0              | 4/             | 52             | 37             | 111            | 30              | 841            |
| 1942           | 0              | 98             | 0              | 0              | 0              | 0              | 0              | 4/             | 17             | 0              | 0              | 19              | 134            |
| 1943           | 62             | 179            | 0              | 0              | 0              | 0              | 0              | 4/             | 24             | 0              | 0              | 12              | 277            |
| 1944           | 87             | 174            | 0              | 0              | 0              | 0              | 0              | 0              | 16             | 0              | 0              | 40              | 317            |
| 1945           | 235            | 117            | 45             | 39             | 0              | 5              | 16             | 54             | 27             | 211            | 0              | 99              | 848            |
| 1946           | 89             | 163            | 65             | 24             | 0              | 18             | 15             | 47             | 20             | 60             | 0              | 327             | 828            |
| 1947           | 48             | 66             | 96             | 8              | 5/             | 11             | 25             | 97             | 5              | 164            | 46             | 138             | 704            |
| 1948           | 19             | 20             | 44             | 15             | 7              | 22             | 37             | 3              | 4              | 17             | 52             | 14              | 254            |
| 1949           | 61             | 10             | 51             | 1              | 15             | 1              | 1              | 5/             | 4              | 0              | 56             | 6               | 206            |
| 1950           | 61             | 22             | 3              | 2              | 1              | 2              | 10             | 0              | 4              | 4/             | 40             | 1               | 146            |
| 1951           | 9              | 6              | 4              | 11             | 8              | 4              | 3              | 3              | 5/             | 4/             | 72             | 3               | 123            |
| 1952           | 36             | 17             | 17             | 19             | 17             | 13             | 20             | 1              | 2              | 4/             | 143            | 7               | 292            |
| 1953           | 10             | 14             | 2              | 7              | 4              | 2              | 7              | 0              | 1              | 4/             | 56             | 0               | 103            |
| 1954           | 15             | 33             | 12             | 13             | 11             | 5              | 9              | 0              | 3              | 4/             | 88             | 18              | 207            |
| 1955           | 3              | 57             | 35             | 11             | 8              | 24             | 13             | 4/             | 1              | 61             | 296            | 43              | 552            |
| 1956           | 4              | 17             | 2              | 7              | 24             | 4              | 5              | 4/             | 5/             | 5/             | 148            | 41              | 252            |
| 1957           | 9              | 13             | 1              | 13             | 4              | 1              | 2              | 0              | 1              | 5/             | 165            | 18              | 227            |
| 1958           | 7              | 8              | 6              | 12             | 2              | 5              | 2              | 0              | 2              | 20             | 229            | 32              | 325            |
| 1959           | 7              | 2              | 1              | 5              | 1              | 0              | 0              | 0              | 1              | 0              | 159            | 11              | 187            |
| 1960           | 5              | 4              | 2              | 9              | 3              | 1              | 5/             | 0              | 5/             | 5/             | 186            | 14              | 224            |
| 1961           | 20             | 4              | 1              | 8              | 5/             | 3              | 2              | 0              | 5/             | 5/             | 189            | 26              | 253            |
| 1962           | 11             | 6              | 1              | 13             | 1              | 4              | 1              | 0              | 5/             | 0              | 236            | 14              | 267            |
| 1963           | 15             | 5              | 3              | 13             | 3              | 2              | 2              | 0              | 5/             | 0              | 179            | 9               | 231            |
| 1964           | 18             | 3              | 1              | 8              | 5/             | 2              | 1              | 0              | 5/             | 0              | 158            | 11              | 202            |
| 1965           | 13             | 2              | 1              | 5              | 5/             | 3              | 5/             | 0              | 5/             | 0              | 111            | 5               | 140            |
| 1966           | 13             | 3              | 1              | 9              | 5/             | 3              | 5/             | 0              | 5/             | 0              | 148            | 12              | 189            |
| 1967           | 10             | 1              | 1              | 4              | 1              | 2              | 5/             | 0              | 1              | 0              | 140            | 11              | 171            |
| 1968           | 10             | 1              | 5/             | 2              | 5/             | 2              | 0              | 0              | 5/             | 0              | 100            | 22              | 137            |
| 1969           | 9              | 1              | 5/             | 4              | 1              | 1              | 5/             | 0              | 5/             | 0              | 132            | 17              | 165            |
| 1970           | 7              | 5/             | 5/             | 1              | 5/             | 5/             | 5/             | 0              | 5/             | 5/             | 106            | 23              | 137            |
| 1971           | 12             | 5/             | 5/             | 2              | 5/             | 5/             | 0              | 0              | 5/             | 5/             | 114            | 37              | 165            |
| 1972           | 2              | 5/             | 1              | 5/             | 5/             | 5/             | 0              | 0              | 1              | 0              | 54             | 59              | 117            |

- 1/ West Germany beginning January 1, 1952.  
2/ Totals were made before data were rounded.  
3/ Bales of 500 pound gross weight.  
4/ If any, included in "Other countries."  
5/ Less than 500 bales.

Foreign Agricultural Service.

Table 158.--Iran: Exports of cotton to specified countries, 1950 to date

| Year<br>begin-<br>ning<br>Aug. 1: | Bel-<br>gium         | Bul-<br>garia        | China<br>Main-<br>land | Czecho-<br>slo-<br>vakia | France               | Germany<br>1/        | Hungary              | Italy                | Japan                | Nether-<br>lands     | Poland               | Romania              | United<br>Kingdom    | USSR                 | Yugo-<br>slavia      | Other<br>countries   | Total<br>2/          |
|-----------------------------------|----------------------|----------------------|------------------------|--------------------------|----------------------|----------------------|----------------------|----------------------|----------------------|----------------------|----------------------|----------------------|----------------------|----------------------|----------------------|----------------------|----------------------|
|                                   | 1,000<br>bales<br>3/ | 1,000<br>bales<br>3/ | 1,000<br>bales<br>3/   | 1,000<br>bales<br>3/     | 1,000<br>bales<br>3/ | 1,000<br>bales<br>3/ | 1,000<br>bales<br>3/ | 1,000<br>bales<br>3/ | 1,000<br>bales<br>3/ | 1,000<br>bales<br>3/ | 1,000<br>bales<br>3/ | 1,000<br>bales<br>3/ | 1,000<br>bales<br>3/ | 1,000<br>bales<br>3/ | 1,000<br>bales<br>3/ | 1,000<br>bales<br>3/ | 1,000<br>bales<br>3/ |
| 1950                              | 8                    | 0                    | 0                      | 0                        | 6                    | 17                   | 0                    | 24                   | 10                   | 7                    | 0                    | 0                    | 21                   | 2                    | 0                    | 10                   | 105                  |
| 1951                              | 1                    | 0                    | 0                      | 0                        | 1                    | 11                   | 4/                   | 3                    | 4/                   | 4/                   | 0                    | 0                    | 4/                   | 18                   | 0                    | 1                    | 35                   |
| 1952                              | 3                    | 0                    | 0                      | 3                        | 1                    | 43                   | 8                    | 5                    | 30                   | 4                    | 0                    | 0                    | 1                    | 6                    | 0                    | 13                   | 117                  |
| 1953                              | 2                    | 0                    | 0                      | 3                        | 22                   | 24                   | 3                    | 9                    | 58                   | 2                    | 2                    | 0                    | 9                    | 12                   | 0                    | 8                    | 164                  |
| 1954                              | 5                    | 0                    | 0                      | 3                        | 58                   | 39                   | 1                    | 25                   | 25                   | 3                    | 19                   | 0                    | 14                   | 22                   | 0                    | 10                   | 204                  |
| 1955                              | 4/                   | 0                    | 4/                     | 5                        | 60                   | 22                   | 0                    | 38                   | 9                    | 1                    | 2                    | 0                    | 26                   | 5                    | 0                    | 1                    | 177                  |
| 1956                              | 1                    | 0                    | 0                      | 7                        | 72                   | 10                   | 0                    | 15                   | 18                   | 2                    | 7                    | 0                    | 18                   | 16                   | 4/                   | 5                    | 180                  |
| 1957                              | 4/                   | 0                    | 0                      | 11                       | 48                   | 29                   | 11                   | 11                   | 12                   | 7                    | 2                    | 0                    | 44                   | 21                   | 0                    | 2                    | 198                  |
| 1958                              | 1                    | 0                    | 0                      | 24                       | 37                   | 11                   | 3                    | 14                   | 16                   | 4                    | 6                    | 0                    | 46                   | 22                   | 0                    | 6                    | 190                  |
| 1959                              | 0                    | 0                    | 0                      | 8                        | 0                    | 7                    | 8                    | 11                   | 21                   | 0                    | 23                   | 0                    | 50                   | 41                   | 0                    | 21                   | 190                  |
| 1960                              | 0                    | 0                    | 0                      | 39                       | 13                   | 23                   | 11                   | 17                   | 10                   | 7                    | 5                    | 0                    | 83                   | 32                   | 0                    | 5                    | 245                  |
| 1961                              | 4/                   | 0                    | 0                      | 30                       | 16                   | 32                   | 14                   | 17                   | 0                    | 13                   | 1                    | 0                    | 79                   | 36                   | 0                    | 31                   | 266                  |
| 1962                              | 0                    | 0                    | 0                      | 12                       | 22                   | 13                   | 23                   | 16                   | 0                    | 2                    | 25                   | 0                    | 62                   | 41                   | 0                    | 4                    | 220                  |
| 1963                              | 0                    | 0                    | 0                      | 12                       | 21                   | 9                    | 29                   | 44                   | 16                   | 4                    | 41                   | 0                    | 97                   | 50                   | 0                    | 3                    | 326                  |
| 1964                              | 1                    | 0                    | 5                      | 28                       | 17                   | 26                   | 36                   | 9                    | 4/                   | 5                    | 43                   | 3                    | 73                   | 53                   | 3                    | 11                   | 313                  |
| 1965                              | 9                    | 2                    | 8                      | 40                       | 49                   | 45                   | 29                   | 21                   | 21                   | 31                   | 39                   | 31                   | 90                   | 27                   | 0                    | 17                   | 459                  |
| 1966                              | 4                    | 3                    | 18                     | 21                       | 16                   | 14                   | 31                   | 7                    | 27                   | 12                   | 14                   | 37                   | 31                   | 33                   | 0                    | 4                    | 272                  |
| 1967                              | 2                    | 5                    | 10                     | 35                       | 12                   | 23                   | 22                   | 5                    | 9                    | 13                   | 34                   | 33                   | 35                   | 55                   | 5                    | 1                    | 299                  |
| 1968                              | 0                    | 34                   | 3                      | 39                       | 5                    | 2                    | 41                   | 0                    | 13                   | 4/                   | 27                   | 59                   | 16                   | 106                  | 70                   | 5                    | 420                  |
| 1969                              | 2                    | 19                   | 1                      | 54                       | 7                    | 5                    | 80                   | 1                    | 45                   | 2                    | 19                   | 27                   | 25                   | 96                   | 22                   | 12                   | 417                  |
| 1970                              | 5                    | 15                   | 10                     | 49                       | 29                   | 37                   | 56                   | 12                   | 44                   | 10                   | 26                   | 14                   | 31                   | 97                   | 29                   | 30                   | 494                  |
| 1971                              | 6                    | 0                    | 36                     | 36                       | 20                   | 36                   | 30                   | 11                   | 42                   | 1                    | 24                   | 16                   | 18                   | 103                  | 2                    | 56                   | 437                  |
| 1972                              | 0                    | 1                    | 200                    | 39                       | 19                   | 18                   | 49                   | 3                    | 6                    | 7                    | 9                    | 10                   | 5                    | 73                   | 9                    | 31                   | 479                  |

1/ West Germany beginning January 1, 1952.

2/ Totals were made before data were rounded

3/ Bales of 500 pounds gross weight

4/ Less than 500 bales

Foreign Agricultural Service.

Table 159--Kenya: Exports of cotton to specified countries, 1938 to date

| Year beginning Jan. 1 | United Kingdom  | France | Italy | India and Pakistan | Japan | China  | Hong Kong | Other countries | Total  |
|-----------------------|-----------------|--------|-------|--------------------|-------|--------|-----------|-----------------|--------|
|                       | <u>Bales 1/</u> |        |       |                    |       |        |           |                 |        |
| 1938                  | 932             | 0      | 0     | 7,305              | 1,416 | 542    | 0         | 75              | 10,270 |
| 1939                  | 354             | 52     | 178   | 8,461              | 3,348 | 27     | 0         | 13              | 12,433 |
| 1940                  | 441             | 833    | 0     | 5,351              | 417   | 942    | 0         | 60              | 8,044  |
| 1941                  | 2,019           | 0      | 0     | 5,086              | 1,580 | 0      | 0         | 90              | 8,775  |
| 1942                  | 0               | 0      | 0     | 6,760              | 0     | 0      | 0         | 259             | 7,019  |
| 1943                  | 0               | 0      | 0     | 5,409              | 0     | 0      | 0         | 14              | 5,423  |
| 1944                  | 0               | 0      | 0     | 4,724              | 0     | 0      | 0         | 27              | 4,751  |
| 1945                  | 0               | 0      | 0     | 3,320              | 0     | 0      | 0         | 24              | 3,344  |
| 1946                  | 0               | 0      | 0     | 1,212              | 0     | 0      | 141       | 9               | 1,362  |
| 1947                  | 0               | 0      | 0     | 3,021              | 0     | 0      | 0         | 10              | 3,031  |
| 1948                  | 42              | 0      | 0     | 1,840              | 0     | 0      | 0         | 5               | 1,887  |
| 1949                  | 1,399           | 0      | 0     | 1,596              | 1,640 | 0      | 0         | 0               | 4,635  |
| 1950                  | 1,383           | 167    | 250   | 1,286              | 497   | 0      | 115       | 235             | 3,933  |
| 1951                  | 1,917           | 83     | 0     | 2,147              | 61    | 0      | 1,458     | 2,429           | 8,095  |
| 1952                  | 2,127           | 253    | 171   | 4,403              | 1,579 | 0      | 934       | 3,138           | 12,605 |
| 1953                  | 2,343           | 0      | 0     | 3,837              | 745   | 0      | 106       | 1,724           | 8,755  |
| 1954                  | 2,341           | 99     | 417   | 6,258              | 767   | 0      | 715       | 2,112           | 12,709 |
| 1955                  | 1,276           | 0      | 262   | 5,984              | 1,320 | 0      | 737       | 1,306           | 10,885 |
| 1956                  | 2,711           | 0      | 1,003 | 3,732              | 3,657 | 0      | 1,118     | 2,163           | 14,384 |
| 1957                  | 807             | 3,301  | 47    | 0                  | 1,220 | 0      | 565       | 539             | 6,479  |
| 1958                  | 1,724           | 1,268  | 0     | 814                | 3,861 | 0      | 735       | 1,868           | 10,270 |
| 1959                  | 0               | 1,467  | 87    | 0                  | 7,965 | 0      | 1,142     | 4,040           | 14,701 |
| 1960                  | 171             | 360    | 406   | 269                | 5,301 | 1,867  | 1,826     | 6,050           | 16,250 |
| 1961                  | 704             | 0      | 224   | 673                | 909   | 458    | 1,600     | 6,940           | 11,508 |
| 1962                  | 43              | 245    | 797   | 378                | 372   | 0      | 2,615     | 4,064           | 8,514  |
| 1963                  | 0               | 93     | 1,802 | 0                  | 164   | 866    | 1,093     | 5,025           | 9,043  |
| 1964                  | 854             | 175    | 924   | 234                | 984   | 0      | 967       | 8,333           | 12,471 |
| 1965                  | 259             | 0      | 0     | 353                | 168   | 8,481  | 1,774     | 4,187           | 15,222 |
| 1966                  | 503             | 0      | 458   | 5                  | 8,573 | 2,932  | 2,233     | 4,532           | 19,236 |
| 1967                  | 1,334           | 0      | 750   | 1,953              | 0     | 5,776  | 1,000     | 3,474           | 14,287 |
| 1968                  | 1,640           | 0      | 0     | 0                  | 0     | 3,416  | 0         | 2,697           | 7,753  |
| 1969                  | 1,536           | 0      | 0     | 162                | 0     | 4,641  | 0         | 6,430           | 12,769 |
| 1970                  | 1,254           | 0      | 0     | 3,263              | 2,083 | 8,426  | 1,458     | 6,858           | 23,342 |
| 1971                  | 223             | 0      | 0     | 853                | 409   | 12,136 | 624       | 6,912           | 21,157 |
| 1972                  | 201             | 0      | 291   | 146                | 0     | 17,892 | 353       | 712             | 19,595 |

1/ Bales of 500 pound gross weight.

Foreign Agriculture Service.

Table 160.—Mexico: Exports of cotton to specified countries, 1935 to date

| Year beginning August 1: | United States  | Canada | United Kingdom | Belgium | France | Germany | Netherlands | Spain | Japan | Italy | Other countries | Total |
|--------------------------|----------------|--------|----------------|---------|--------|---------|-------------|-------|-------|-------|-----------------|-------|
|                          | 1/             |        |                |         |        | 2/      |             |       |       |       |                 | 3/    |
|                          | 1,000 bales 4/ |        |                |         |        |         |             |       |       |       |                 |       |
| 1935 5/                  |                |        |                |         |        |         |             |       |       |       |                 |       |
| 1936                     | 54             | 0      | 5              | 0       | 0      | 37      | 0           | 0     | 31    | 0     | 10              | 200   |
| 1937                     | 26             | 0      | 8              | 1       | 3      | 9       | 0           | 0     | 0     | 11    | 5               | 137   |
| 1938                     | 26             | 0      | 6              | 6/      | 4      | 14      | 0           | 0     | 5     | 7     | 0               | 63    |
| 1939                     | 24             | 0      | 0              | 0       | 0      | 6/      | 0           | 0     | 2     | 0     | 0               | 62    |
|                          |                |        |                |         |        |         |             |       |       |       |                 | 26    |
| 1940                     | 35             | 0      | 0              | 0       | 0      | 0       | 0           | 0     | 1     | 0     | 0               | 36    |
| 1941                     | 25             | 0      | 0              | 0       | 0      | 0       | 0           | 0     | 0     | 0     | 0               | 25    |
| 1942                     | 26             | 0      | 0              | 0       | 0      | 0       | 0           | 0     | 0     | 0     | 0               | 26    |
| 1943                     | 31             | 0      | 0              | 0       | 0      | 0       | 0           | 0     | 0     | 0     | 0               | 31    |
| 1944                     | 125            | 0      | 0              | 0       | 0      | 0       | 0           | 0     | 0     | 0     | 0               | 125   |
| 1945                     | 262            | 1      | 0              | 0       | 0      | 0       | 0           | 0     | 0     | 0     | 0               | 263   |
| 1946                     | 197            | 2      | 0              | 0       | 0      | 0       | 3           | 0     | 0     | 0     | 2               | 204   |
| 1947                     | 0              | 0      | 0              | 2       | 6/     | 0       | 4           | 0     | 0     | 0     | 1               | 359   |
| 1948 5/                  |                |        |                |         |        |         |             |       |       |       |                 | 232   |
| 1949 5/                  |                |        |                |         |        |         |             |       |       |       |                 | 655   |
|                          |                |        |                |         |        |         |             |       |       |       |                 |       |
| 1950 5/                  |                |        |                |         |        |         |             |       |       |       |                 | 742   |
| 1951                     | 778            | 6      | 0              | 5       | 123    | 7       | 1           | 6/    | 25    | 0     | 27              | 972   |
| 1952                     | 741            | 3      | 9              | 5       | 1      | 6       | 4           | 6     | 184   | 0     | 33              | 992   |
| 1953                     | 483            | 6/     | 22             | 14      | 2      | 24      | 43          | 16    | 330   | 0     | 17              | 951   |
| 1954                     | 879            | 3      | 15             | 23      | 2      | 20      | 20          | 4     | 274   | 0     | 13              | 1,253 |
| 1955                     | 1,404          | 41     | 45             | 26      | 11     | 126     | 36          | 0     | 298   | 6     | 34              | 2,027 |
| 1956                     | 846            | 2      | 33             | 11      | 48     | 33      | 21          | 12    | 280   | 5     | 19              | 1,310 |
| 1957                     | 921            | 26     | 26             | 17      | 19     | 48      | 32          | 23    | 232   | 11    | 62              | 1,477 |
| 1958                     | 977            | 65     | 24             | 40      | 12     | 75      | 43          | 2     | 454   | 12    | 105             | 1,809 |
| 1959                     | 702            | 13     | 13             | 9       | 10     | 33      | 23          | 27    | 387   | 12    | 75              | 1,304 |
|                          |                |        |                |         |        |         |             |       |       |       |                 |       |
| 1960                     | 804            | 6/     | 14             | 9       | 42     | 38      | 15          | 55    | 557   | 7     | 69              | 1,610 |
| 1961                     | 529            | 3      | 20             | 12      | 39     | 48      | 8           | 82    | 598   | 26    | 117             | 1,482 |
| 1962                     | 701            | 3      | 35             | 23      | 96     | 112     | 14          | 1     | 698   | 71    | 143             | 1,897 |
| 1963                     | 495            | 6/     | 16             | 7       | 54     | 57      | 4           | 2     | 610   | 38    | 143             | 1,426 |
| 1964                     | 458            | 6/     | 15             | 14      | 62     | 56      | 9           | 3     | 688   | 35    | 276             | 1,616 |
| 1965                     | 605            | 8      | 19             | 21      | 125    | 98      | 8           | 16    | 831   | 175   | 221             | 2,127 |
| 1966                     | 223            | 1      | 12             | 14      | 90     | 70      | 9           | 5     | 600   | 176   | 192             | 1,392 |
| 1967                     | 392            | 25     | 2              | 10      | 29     | 22      | 11          | 2     | 493   | 85    | 168             | 1,239 |
| 1968                     | 387            | 24     | 10             | 10      | 49     | 62      | 6           | 3     | 669   | 215   | 196             | 1,631 |
| 1969                     | 208            | 13     | 3              | 16      | 33     | 58      | 7           | 10    | 535   | 164   | 180             | 1,227 |
|                          |                |        |                |         |        |         |             |       |       |       |                 |       |
| 1970                     | 76             | 1      | 1              | 1       | 16     | 18      | 1           | 43    | 439   | 43    | 121             | 760   |
| 1971                     | 157            | 1      | 1              | 6/      | 9      | 10      | 2           | 8     | 440   | 22    | 259             | 909   |
| 1972                     | 112            | 4      | 3              | 2       | 7      | 4       | 6           | 6/    | 395   | 42    | 288             | 863   |

1/ Mostly for transshipments. 2/ West Germany beginning January 1, 1952. 3/ Totals were made before data were rounded. 4/ Bales of 500 pound gross weight. 5/ Not available by countries. 6/ Less than 500 bales. Foreign Agricultural Service.



Table 161.--Pakistan: Exports of cotton to specified countries, 1947 to date

| Year beginning August 1 | United States  | United Kingdom | Belgium        | France         | Germany <sup>1/</sup> | Italy               | Spain          | USSR           |
|-------------------------|----------------|----------------|----------------|----------------|-----------------------|---------------------|----------------|----------------|
|                         | 1,000 bales 3/ | 1,000 bales 3/ | 1,000 bales 3/ | 1,000 bales 3/ | 1,000 bales 3/        | 1,000 bales 3/      | 1,000 bales 3/ | 1,000 bales 3/ |
| 1947                    | 34             | 74             | 109            | 54             | 0                     | 72                  | 44             | 114            |
| 1948                    | 14             | 86             | 22             | 11             | 7                     | 13                  | 5              | 52             |
| 1949                    | 2              | 51             | 8              | 103            | 29                    | 36                  | 23             | 86             |
| 1950                    | 3              | 102            | 6              | 75             | 38                    | 90                  | 44             | 0              |
| 1951                    | 4/             | 67             | 4/             | 60             | 26                    | 59                  | 19             | 0              |
| 1952                    | 9              | 103            | 27             | 80             | 89                    | 52                  | 48             | 63             |
| 1953                    | 12             | 88             | 15             | 72             | 32                    | 62                  | 9              | 0              |
| 1954                    | 12             | 63             | 16             | 47             | 21                    | 32                  | 4/             | 0              |
| 1955                    | 22             | 54             | 15             | 82             | 34                    | 31                  | 0              | 0              |
| 1956                    | 21             | 11             | 4/             | 91             | 17                    | 2                   | 0              | 9              |
| 1957                    | 11             | 15             | 3              | 83             | 11                    | 1                   | 0              | 7              |
| 1958                    | 9              | 15             | 4/             | 6              | 5                     | 4/                  | 0              | 0              |
| 1959                    | 13             | 17             | 2              | 13             | 2                     | 4/                  | 0              | 0              |
| 1960                    | 5              | 4              | 1              | 5              | 4/                    | 1                   | 0              | 0              |
| 1961                    | 10             | 9              | 4              | 12             | 7                     | 4                   | 0              | 0              |
| 1962                    | 5              | 29             | 5              | 29             | 4                     | 16                  | 0              | 29             |
| 1963                    | 6              | 61             | 12             | 21             | 4                     | 7                   | 0              | 0              |
| 1964                    | 3              | 38             | 10             | 18             | 4                     | 2                   | 12             | 5              |
| 1965                    | 4              | 33             | 6              | 18             | 4                     | 2                   | 3              | 3              |
| 1966                    | 2              | 23             | 3              | 18             | 1                     | 4                   | 4/             | 24             |
| 1967                    | 7              | 74             | 21             | 47             | 39                    | 16                  | 23             | 21             |
| 1968                    | 4              | 53             | 7              | 15             | 3                     | 2                   | 21             | 46             |
| 1969                    | 1              | 12             | 7              | 7              | 1                     | 4                   | 1              | 49             |
| 1970                    | 3              | 7              | 9              | 3              | 4/                    | 1                   | 0              | 27             |
| 1971                    | 10             | 39             | 8              | 19             | 3                     | 11                  | 6              | 41             |
| 1972                    | 8              | 42             | 13             | 16             | 20                    | 20                  | 0              | 2              |
| Yugo-slavia             | Hong Kong      | Aus-tralia     | China Mainland | Japan          | Other coun-tries      | Total <sup>2/</sup> |                |                |
| 1,000 bales 3/          | 1,000 bales 3/ | 1,000 bales 3/ | 1,000 bales 3/ | 1,000 bales 3/ | 1,000 bales 3/        | 1,000 bales 3/      |                |                |
| 1947                    | 1              | 44             | 27             | 73             | 44                    | 185                 | 849            |                |
| 1948                    | 2              | 34             | 2              | 34             | 61                    | 334                 | 677            |                |
| 1949                    | 21             | 197            | 20             | 39             | 123                   | 115                 | 854            |                |
| 1950                    | 1              | 119            | 51             | 109            | 281                   | 120                 | 1,039          |                |
| 1951                    | 0              | 66             | 8              | 301            | 234                   | 63                  | 903            |                |
| 1952                    | 0              | 101            | 26             | 97             | 517                   | 61                  | 1,273          |                |
| 1953                    | 0              | 97             | 35             | 153            | 262                   | 56                  | 893            |                |
| 1954                    | 0              | 71             | 23             | 101            | 226                   | 22                  | 634            |                |
| 1955                    | 0              | 51             | 20             | 127            | 266                   | 21                  | 723            |                |
| 1956                    | 0              | 37             | 2              | 49             | 259                   | 8                   | 506            |                |
| 1957                    | 0              | 33             | 1              | 24             | 189                   | 5                   | 383            |                |
| 1958                    | 0              | 30             | 4/             | 51             | 223                   | 36                  | 375            |                |
| 1959                    | 0              | 44             | 1              | 41             | 138                   | 62                  | 333            |                |
| 1960                    | 0              | 58             | 1              | 75             | 89                    | 5                   | 244            |                |
| 1961                    | 0              | 45             | 1              | 10             | 117                   | 80                  | 299            |                |
| 1962                    | 12             | 167            | 3              | 59             | 250                   | 75                  | 683            |                |
| 1963                    | 26             | 169            | 2              | 247            | 120                   | 14                  | 689            |                |
| 1964                    | 7              | 91             | 2              | 118            | 102                   | 73                  | 485            |                |
| 1965                    | 4              | 124            | 2              | 101            | 122                   | 69                  | 492            |                |
| 1966                    | 15             | 156            | 2              | 140            | 86                    | 86                  | 558            |                |
| 1967                    | 25             | 239            | 3              | 88             | 167                   | 117                 | 887            |                |
| 1968                    | 34             | 156            | 2              | 93             | 76                    | 94                  | 606            |                |
| 1969                    | 7              | 98             | 2              | 49             | 62                    | 93                  | 393            |                |
| 1970                    | 27             | 143            | 3              | 51             | 128                   | 71                  | 473            |                |
| 1971                    | 35             | 247            | 1              | 83             | 320                   | 185                 | 1,008          |                |
| 1972                    | 64             | 170            | 3              | 119            | 267                   | 78                  | 822            |                |

1/ West Germany beginning January 1, 1952.

2/ Totals were made before data were rounded.

3/ Bales of 500 pound gross weight.

4/ Less than 500 bales.

Foreign Agricultural Service.

Table 162.--Peru: Exports of cotton to specified countries, 1933 to date

| Year beginning August 1 | United States  | United Kingdom | Belgium        | France         | Germany 1/     | Netherlands    | India          | Japan          | Argentina      | Chile          | Colombia       | Other countries | Total 2/       |
|-------------------------|----------------|----------------|----------------|----------------|----------------|----------------|----------------|----------------|----------------|----------------|----------------|-----------------|----------------|
|                         | 1,000 bales 3/ | 1,000 bales 3/ | 1,000 bales 3/ | 1,000 bales 3/ | 1,000 bales 3/ | 1,000 bales 3/ | 1,000 bales 3/ | 1,000 bales 3/ | 1,000 bales 3/ | 1,000 bales 3/ | 1,000 bales 3/ | 1,000 bales 3/  | 1,000 bales 3/ |
| 1933                    | 3              | 161            | 6              | 3              | 52             | 1              | 1              | 5              | 5/             | 4/             | 5/             | 4               | 236            |
| 1934                    | 1              | 151            | 16             | 9              | 88             | 1              | 11             | 19             | 5/             | 1              | 0              | 8               | 306            |
| 1935                    | 1              | 153            | 16             | 7              | 118            | 1              | 11             | 55             | 5/             | 1              | 0              | 6               | 376            |
| 1936                    | 1              | 171            | 17             | 10             | 98             | 9              | 4/             | 32             | 5/             | 0              | 0              | 4               | 350            |
| 1937                    | 4/             | 170            | 12             | 8              | 81             | 7              | 4/             | 5              | 1              | 10             | 0              | 7               | 301            |
| 1938                    | 4/             | 168            | 19             | 10             | 88             | 29             | 4/             | 21             | 1              | 9              | 0              | 7               | 352            |
| 1939                    | 6              | 185            | 9              | 9              | 7              | 19             | 5              | 35             | 1              | 11             | 1              | 21              | 309            |
| 1940                    | 11             | 33             | 0              | 0              | 0              | 0              | 1              | 199            | 2              | 16             | 18             | 38              | 318            |
| 1941                    | 33             | 38             | 0              | 0              | 0              | 1              | 1              | 58             | 6              | 31             | 23             | 26              | 216            |
| 1942                    | 3              | 54             | 0              | 0              | 0              | 0              | 4/             | 0              | 6              | 38             | 23             | 24              | 148            |
| 1943                    | 4              | 63             | 0              | 0              | 0              | 0              | 0              | 0              | 4              | 46             | 5              | 24              | 146            |
| 1944                    | 17             | 30             | 0              | 0              | 0              | 0              | 11             | 0              | 7              | 23             | 20             | 56              | 164            |
| 1945                    | 46             | 114            | 21             | 17             | 0              | 9              | 54             | 0              | 7              | 37             | 29             | 102             | 433            |
| 1946                    | 32             | 54             | 16             | 9              | 0              | 15             | 24             | 0              | 6              | 43             | 52             | 80              | 331            |
| 1947                    | 23             | 56             | 30             | 0              | 0              | 16             | 14             | 0              | 6              | 30             | 37             | 51              | 263            |
| 1948                    | 4              | 109            | 22             | 1              | 0              | 7              | 16             | 4/             | 8              | 10             | 15             | 24              | 216            |
| 1949                    | 24             | 86             | 37             | 2              | 9              | 3              | 34             | 1              | 10             | 21             | 15             | 22              | 264            |
| 1950                    | 10             | 138            | 38             | 11             | 18             | 11             | 15             | 13             | 11             | 11             | 11             | 34              | 321            |
| 1951                    | 12             | 94             | 26             | 55             | 7              | 6              | 3              | 5              | 8              | 48             | 12             | 31              | 307            |
| 1952                    | 15             | 74             | 48             | 25             | 30             | 25             | 4              | 17             | 7              | 72             | 39             | 42              | 398            |
| 1953                    | 8              | 104            | 44             | 25             | 43             | 27             | 4/             | 13             | 14             | 33             | 21             | 29              | 361            |
| 1954                    | 22             | 45             | 47             | 25             | 36             | 16             | 6              | 15             | 3              | 72             | 6              | 37              | 330            |
| 1955                    | 25             | 89             | 55             | 36             | 58             | 31             | 7              | 29             | 6              | 91             | 17             | 43              | 487            |
| 1956                    | 8              | 79             | 75             | 35             | 42             | 25             | 11             | 28             | 16             | 5              | 1              | 66              | 390            |
| 1957                    | 35             | 59             | 77             | 39             | 50             | 26             | 1              | 10             | 2              | 41             | 7              | 55              | 402            |
| 1958                    | 21             | 76             | 69             | 27             | 58             | 32             | 4/             | 27             | 30             | 85             | 5              | 82              | 512            |
| 1959                    | 25             | 74             | 75             | 34             | 62             | 26             | 1              | 16             | 8              | 31             | 3              | 62              | 417            |
| 1960                    | 39             | 57             | 80             | 28             | 62             | 31             | 3              | 38             | 25             | 48             | 3              | 64              | 478            |
| 1961                    | 27             | 60             | 80             | 38             | 82             | 38             | 2              | 29             | 31             | 108            | 2              | 79              | 576            |
| 1962                    | 67             | 68             | 74             | 37             | 78             | 36             | 2              | 37             | 15             | 88             | 3              | 85              | 590            |
| 1963                    | 17             | 59             | 50             | 33             | 73             | 37             | 15             | 44             | 34             | 43             | 3              | 102             | 510            |
| 1964                    | 20             | 42             | 40             | 17             | 51             | 32             | 20             | 31             | 75             | 50             | 3              | 87              | 468            |
| 1965                    | 20             | 54             | 53             | 31             | 45             | 30             | 4/             | 36             | 62             | 62             | 2              | 123             | 518            |
| 1966                    | 26             | 37             | 41             | 24             | 38             | 22             | 10             | 12             | 38             | 35             | 3              | 95              | 381            |
| 1967                    | 23             | 25             | 41             | 26             | 32             | 22             | 1              | 5              | 26             | 20             | 3              | 59              | 283            |
| 1968                    | 7              | 28             | 38             | 28             | 43             | 36             | 20             | 6              | 35             | 44             | 4              | 87              | 376            |
| 1969                    | 6              | 24             | 27             | 29             | 51             | 33             | 4              | 8              | 33             | 40             | 5              | 84              | 344            |
| 1970                    | 7              | 23             | 10             | 22             | 45             | 21             | 14             | 4              | 32             | 14             | 6              | 62              | 260            |
| 1971                    | 3              | 19             | 14             | 14             | 37             | 10             | 16             | 4              | 54             | 15             | 5              | 64              | 255            |
| 1972                    | 0              | 4              | 4              | 4              | 7              | 2              | 4/             | 4/             | 2              | 4              | 1              | 26              | 54             |

1/ West Germany beginning January 1, 1952.

2/ Totals were made before data were rounded.

3/ Bales of 500 pounds gross weight.

4/ Less than 500 bales.

5/ In any included in "Other countries."

Foreign Agricultural Service.

Table 163.—Sudan: Exports of cotton to specified countries, 1930 to date

| Year beginning August 1 | United States  | France | Germany<br>1/ | Italy | United Kingdom | India and Pakistan | Japan | Other countries | Total<br>2/ |
|-------------------------|----------------|--------|---------------|-------|----------------|--------------------|-------|-----------------|-------------|
|                         | 1,000 bales 3/ |        |               |       |                |                    |       |                 |             |
| 1930                    | 0              | 3      | 5/            | 4/    | 25             | 5/                 | 5/    | 4/              | 29          |
| 1931                    | 0              | 4      | 5/            | 1     | 137            | 5/                 | 5/    | 1               | 143         |
| 1932                    | 0              | 6      | 4/            | 1     | 116            | 9                  | 5/    | 2               | 134         |
| 1933                    | 5/             | 6      | 0             | 1     | 99             | 16                 | 5/    | 1               | 124         |
| 1934                    | 1              | 12     | 5/            | 8     | 129            | 20                 | 5/    | 6               | 176         |
| 1935                    | 9              | 10     | 5/            | 5     | 161            | 22                 | 1     | 8               | 216         |
| 1936                    | 5              | 16     | 5/            | 11    | 148            | 66                 | 19    | 14              | 279         |
| 1937                    | 3              | 17     | 4             | 9     | 154            | 76                 | 1     | 14              | 278         |
| 1938                    | 8              | 24     | 1             | 11    | 212            | 52                 | 13    | 20              | 341         |
| 1939                    | 5              | 24     | 0             | 9     | 44             | 59                 | 4/    | 6               | 147         |
| 1940                    | 0              | 0      | 0             | 0     | 134            | 127                | 0     | 4               | 265         |
| 1941                    | 49             | 0      | 0             | 0     | 238            | 62                 | 0     | 100             | 449         |
| 1942                    | 13             | 0      | 0             | 0     | 22             | 39                 | 0     | 0               | 74          |
| 1943                    | 0              | 0      | 0             | 0     | 223            | 72                 | 0     | 0               | 295         |
| 1944                    | 0              | 0      | 0             | 0     | 212            | 114                | 0     | 4               | 330         |
| 1945                    | 0              | 0      | 0             | 0     | 167            | 111                | 0     | 2               | 280         |
| 1946                    | 2              | 0      | 5/            | 1     | 179            | 65                 | 5/    | 2               | 249         |
| 1947                    | 29             | 1      | 5/            | 1     | 150            | 69                 | 5/    | 5               | 255         |
| 1948                    | 0              | 7      | 3             | 1     | 256            | 50                 | 5/    | 8               | 325         |
| 1949                    | 0              | 4      | 2             | 2     | 260            | 41                 | 0     | 16              | 325         |
| 1950                    | 5              | 3      | 22            | 6     | 256            | 58                 | 2     | 19              | 371         |
| 1951                    | 1              | 16     | 1             | 10    | 305            | 43                 | 5     | 17              | 398         |
| 1952                    | 1              | 36     | 21            | 11    | 113            | 6/69               | 3     | 13              | 267         |
| 1953                    | 10             | 29     | 20            | 35    | 256            | 37                 | 1     | 25              | 413         |
| 1954                    | 1              | 27     | 20            | 40    | 113            | 68                 | 2     | 27              | 298         |
| 1955                    | 10             | 29     | 58            | 49    | 212            | 104                | 13    | 84              | 559         |
| 1956                    | 4/             | 26     | 25            | 26    | 153            | 54                 | 6     | 43              | 333         |
| 1957                    | 4/             | 41     | 42            | 17    | 155            | 68                 | 11    | 57              | 391         |
| 1958                    | 5              | 59     | 73            | 50    | 232            | 103                | 15    | 134             | 671         |
| 1959                    | 2              | 45     | 45            | 48    | 173            | 109                | 18    | 148             | 588         |
| 1960                    | 4              | 26     | 42            | 46    | 125            | 66                 | 21    | 107             | 437         |
| 1961                    | 14             | 32     | 81            | 76    | 106            | 161                | 35    | 132             | 637         |
| 1962                    | 15             | 35     | 92            | 78    | 114            | 137                | 57    | 259             | 787         |
| 1963                    | 29             | 28     | 103           | 74    | 74             | 102                | 74    | 236             | 720         |
| 1964                    | 2              | 17     | 67            | 36    | 62             | 80                 | 36    | 171             | 471         |
| 1965                    | 4/             | 24     | 67            | 58    | 63             | 111                | 37    | 210             | 570         |
| 1966                    | 11             | 33     | 95            | 94    | 59             | 115                | 64    | 211             | 682         |
| 1967                    | 28             | 27     | 126           | 92    | 75             | 93                 | 63    | 290             | 794         |
| 1968                    | 3              | 15     | 156           | 125   | 60             | 88                 | 82    | 319             | 848         |
| 1969                    | 12             | 24     | 123           | 145   | 77             | 167                | 67    | 466             | 1,081       |
| 1970                    | 9              | 23     | 54            | 79    | 52             | 165                | 70    | 597             | 1,049       |
| 1971                    | 10             | 19     | 73            | 79    | 38             | 239                | 69    | 463             | 990         |
| 1972                    | 7              | 27     | 67            | 97    | 44             | 197                | 91    | 452             | 982         |

1/ West Germany beginning January 1, 1952. 2/ Totals were made before data were rounded. 3/ Bales of 500 pound gross weight. 4/ Less than 500 bales. 5/ IF any, included with "Other Countries." 6/ January 1, 1952 to date, India only. Foreign Agricultural Service.

Table 164.—Turkey: Exports of cotton to specified countries, 1932 to date

| Year :         | Austria : | Czecho-<br>slovakia : | Finland : | France : | Germany<br>1/ : | Hungary : | Italy : | Nether-<br>lands : | Poland : | Sweden : | United<br>Kingdom : | Yugosla-<br>via : | Japan : | Other<br>countries : | Total<br>2/ : |
|----------------|-----------|-----------------------|-----------|----------|-----------------|-----------|---------|--------------------|----------|----------|---------------------|-------------------|---------|----------------------|---------------|
| 1,000 bales 3/ |           |                       |           |          |                 |           |         |                    |          |          |                     |                   |         |                      |               |
| 1932 :         | 0         | 0                     | 0         | 1        | 2               | 0         | 1       | 0                  | 0        | 0        | 4/                  | 0                 | 2       | 5                    | 11            |
| 1933 :         | 0         | 0                     | 0         | 4/       | 4/              | 0         | 4/      | 0                  | 0        | 0        | 4/                  | 0                 | 9       | 1                    | 10            |
| 1934 :         | 0         | 4/                    | 0         | 0        | 85              | 0         | 2       | 0                  | 0        | 0        | 4/                  | 0                 | 12      | 1                    | 100           |
| 1935 :         | 0         | 1                     | 0         | 0        | 73              | 0         | 4/      | 0                  | 0        | 0        | 4/                  | 0                 | 13      | 3                    | 90            |
| 1936 :         | 0         | 3                     | 0         | 1        | 40              | 0         | 11      | 0                  | 6        | 0        | 0                   | 0                 | 1       | 2                    | 64            |
| 1937 :         | 0         | 3                     | 0         | 4/       | 16              | 0         | 40      | 0                  | 1        | 0        | 4/                  | 0                 | 11      | 10                   | 81            |
| 1938 :         | 0         | 5                     | 0         | 0        | 23              | 0         | 17      | 0                  | 5/       | 0        | 4/                  | 0                 | 0       | 41                   | 86            |
| 1939 :         | 0         | 2                     | 0         | 0        | 5/              | 5/        | 6       | 0                  | 5/       | 0        | 0                   | 0                 | 0       | 18                   | 26            |
| 1940 :         | 5/        | 2                     | 5/        | 5/       | 5/              | 5/        | 5/      | 5/                 | 5/       | 5/       | 5/                  | 5/                | 5/      | 49                   | 51            |
| 1941 6/ :      |           |                       |           |          |                 |           |         |                    |          |          |                     |                   |         |                      |               |
| 1942 6/ :      |           |                       |           |          |                 |           |         |                    |          |          |                     |                   |         |                      |               |
| 1943 6/ :      |           |                       |           |          |                 |           |         |                    |          |          |                     |                   |         |                      |               |
| 1944 6/ :      |           |                       |           |          |                 |           |         |                    |          |          |                     |                   |         |                      |               |
| 1945 6/ :      |           |                       |           |          |                 |           |         |                    |          |          |                     |                   |         |                      |               |
| 1946 6/ :      |           |                       |           |          |                 |           |         |                    |          |          |                     |                   |         |                      |               |
| 1947 :         | 0         | 0                     | 0         | 0        | 0               | 0         | 4/      | 0                  | 0        | 4        | 0                   | 0                 | 0       | 2                    | 6             |
| 1948 :         | 0         | 23                    | 3         | 18       | 32              | 0         | 1       | 11                 | 9        | 9        | 4                   | 0                 | 0       | 19                   | 129           |
| 1949 :         | 0         | 24                    | 2         | 35       | 80              | 2         | 17      | 1                  | 0        | 0        | 20                  | 3                 | 0       | 23                   | 209           |
| 1950 :         | 4         | 27                    | 7         | 25       | 167             | 11        | 34      | 4                  | 3        | 4/       | 32                  | 0                 | 16      | 19                   | 349           |
| 1951 :         | 2         | 20                    | 0         | 61       | 131             | 16        | 9       | 1                  | 2        | 0        | 9                   | 0                 | 1       | 9                    | 261           |
| 1952 :         | 7         | 25                    | 8         | 74       | 116             | 31        | 122     | 7                  | 7        | 4        | 3                   | 18                | 0       | 11                   | 433           |
| 1953 :         | 4/        | 30                    | 15        | 41       | 26              | 19        | 53      | 0                  | 31       | 0        | 2                   | 57                | 52      | 51                   | 377           |
| 1954 :         | 10        | 16                    | 2         | 67       | 53              | 9         | 23      | 4/                 | 6        | 0        | 4/                  | 21                | 1       | 25                   | 233           |
| 1955 :         | 1         | 2                     | 4/        | 44       | 16              | 2         | 52      | 3                  | 2        | 1        | 0                   | 5                 | 0       | 14                   | 142           |
| 1956 :         | 0         | 0                     | 0         | 85       | 23              | 0         | 49      | 0                  | 0        | 7        | 37                  | 0                 | 1       | 22                   | 224           |
| 1957 :         | 1         | 0                     | 0         | 22       | 20              | 0         | 71      | 0                  | 0        | 0        | 16                  | 0                 | 0       | 0                    | 130           |
| 1958 :         | 3         | 7                     | 23        | 40       | 66              | 11        | 94      | 8                  | 0        | 4/       | 30                  | 5                 | 9       | 29                   | 325           |
| 1959 :         | 1         | 19                    | 0         | 18       | 125             | 2         | 111     | 7                  | 0        | 4/       | 62                  | 1                 | 3       | 60                   | 409           |
| 1960 :         | 4/        | 9                     | 2         | 8        | 74              | 10        | 96      | 6                  | 3        | 4/       | 22                  | 2                 | 0       | 54                   | 286           |
| 1961 :         | 1         | 7                     | 1         | 11       | 103             | 3         | 157     | 9                  | 4        | 0        | 43                  | 5                 | 0       | 114                  | 458           |
| 1962 :         | 0         | 9                     | 11        | 25       | 111             | 6         | 139     | 9                  | 8        | 1        | 113                 | 6                 | 0       | 129                  | 568           |
| 1963 :         | 4/        | 7                     | 0         | 25       | 82              | 5         | 116     | 3                  | 6        | 0        | 141                 | 4                 | 0       | 198                  | 587           |
| 1964 :         | 5         | 9                     | 8         | 50       | 89              | 11        | 76      | 2                  | 20       | 1        | 160                 | 12                | 4/      | 330                  | 773           |
| 1965 :         | 2         | 16                    | 1         | 57       | 104             | 28        | 112     | 10                 | 22       | 2        | 175                 | 13                | 3       | 375                  | 920           |
| 1966 :         | 1         | 13                    | 0         | 60       | 135             | 22        | 131     | 11                 | 18       | 2        | 166                 | 4                 | 70      | 416                  | 1,049         |
| 1967 :         | 4         | 14                    | 0         | 53       | 161             | 19        | 92      | 18                 | 22       | 5        | 158                 | 4                 | 114     | 376                  | 1,040         |
| 1968 :         | 3         | 13                    | 0         | 40       | 114             | 25        | 112     | 33                 | 23       | 4/       | 94                  | 24                | 22      | 450                  | 953           |
| 1969 :         | 4         | 18                    | 13        | 98       | 164             | 31        | 102     | 69                 | 17       | 4/       | 116                 | 21                | 70      | 415                  | 1,138         |
| 1970 :         | 1         | 24                    | 1         | 103      | 168             | 31        | 77      | 51                 | 21       | 4/       | 85                  | 17                | 65      | 435                  | 1,079         |
| 1971 :         | 0         | 14                    | 3         | 155      | 164             | 13        | 153     | 37                 | 11       | 4/       | 138                 | 42                | 8       | 739                  | 1,477         |
| 1972 :         | 1         | 13                    | 0         | 51       | 153             | 12        | 70      | 18                 | 4        | 0        | 195                 | 41                | 4       | 868                  | 1,430         |

1/ West Germany beginning January 1, 1952. 2/ Totals were made before data were rounded. 3/ Bales of 500 pounds gross weight. 4/ Less than 500 bales. 5/ If any, included in "Other countries." 6/ Not available.

Foreign Agricultural Service.

Table 165.--Uganda: Exports of cotton to specified countries, 1930 to date 1/

| Year<br>beginning<br>Jan. 1 | India             | United<br>Kingdom | Japan             | China             | Germany<br>2/     | Other<br>countries | Total<br>3/       |
|-----------------------------|-------------------|-------------------|-------------------|-------------------|-------------------|--------------------|-------------------|
|                             | 1,000<br>bales 4/ | 1,000<br>bales 4/ | 1,000<br>bales 4/ | 1,000<br>bales 4/ | 1,000<br>bales 4/ | 1,000<br>bales 4/  | 1,000<br>bales 4/ |
| 1930                        | 95                | 8                 | 6                 | 5/                | 5/                | 5/                 | 109               |
| 1931                        | 144               | 14                | 5/                | 0                 | 5/                | 5/                 | 159               |
| 1932                        | 156               | 16                | 1                 | 0                 | 1                 | 1                  | 174               |
| 1933                        | 164               | 50                | 31                | 2                 | 2                 | 1                  | 249               |
| 1934                        | 167               | 19                | 51                | 2                 | 1                 | 2                  | 241               |
| 1935                        | 199               | 10                | 5/                | 0                 | 4                 | 6                  | 218               |
| 1936                        | 138               | 27                | 99                | 5                 | 6                 | 7                  | 281               |
| 1937                        | 202               | 9                 | 74                | 4                 | 1                 | 8                  | 298               |
| 1938                        | 283               | 22                | 28                | 3                 | 1                 | 9                  | 347               |
| 1939                        | 163               | 11                | 83                | 8                 | 3                 | 7                  | 275               |
| 1940                        | 122               | 24                | 26                | 19                | 0                 | 62                 | 253               |
| 1941                        | 280               | 5                 | 12                | 5/                | 0                 | 8                  | 305               |
| 1942                        | 103               | 84                | 0                 | 0                 | 0                 | 10                 | 197               |
| 1943                        | 51                | 50                | 0                 | 0                 | 0                 | 2                  | 103               |
| 1944                        | 134               | 24                | 0                 | 0                 | 0                 | 0                  | 158               |
| 1945                        | 163               | 56                | 0                 | 0                 | 0                 | 2                  | 220               |
| 1946                        | 119               | 62                | 0                 | 0                 | 0                 | 1                  | 183               |
| 1947                        | 167               | 17                | 0                 | 8                 | 0                 | 19                 | 211               |
| 1948                        | 81                | 48                | 0                 | 5/                | 0                 | 16                 | 145               |
| 1949                        | 172               | 78                | 22                | 1                 | 1                 | 51                 | 325               |
| 1950                        | 183               | 91                | 7                 | 0                 | 4/                | 9                  | 290               |
| 1951                        | 138               | 98                | 4                 | 0                 | 33                | 14                 | 287               |
| 1952                        | 123               | 78                | 35                | 0                 | 39                | 39                 | 314               |
| 1953                        | 161               | 38                | 11                | 0                 | 32                | 36                 | 278               |
| 1954                        | 149               | 55                | 17                | 0                 | 47                | 60                 | 328               |
| 1955                        | 188               | 7                 | 6                 | 0                 | 34                | 20                 | 255               |
| 1956                        | 182               | 28                | 30                | 0                 | 45                | 29                 | 314               |
| 1957                        | 65                | 23                | 24                | 14                | 76                | 79                 | 281               |
| 1958                        | 106               | 23                | 50                | 0                 | 86                | 58                 | 323               |
| 1959                        | 128               | 7                 | 78                | 0                 | 28                | 70                 | 311               |
| 1960                        | 138               | 7                 | 18                | 32                | 41                | 39                 | 275               |
| 1961                        | 113               | 10                | 5                 | 55                | 54                | 53                 | 290               |
| 1962                        | 74                | 5                 | 3                 | 0                 | 24                | 44                 | 150               |
| 1963                        | 43                | 7                 | 19                | 76                | 40                | 89                 | 274               |
| 1964                        | 80                | 11                | 20                | 61                | 36                | 88                 | 296               |
| 1965                        | 54                | 8                 | 11                | 115               | 25                | 104                | 317               |
| 1966                        | 30                | 21                | 36                | 22                | 38                | 174                | 321               |
| 1967                        | 53                | 17                | 42                | 28                | 37                | 154                | 331               |
| 1968                        | 54                | 23                | 32                | 30                | 32                | 112                | 283               |
| 1969                        | 40                | 12                | 32                | 9                 | 25                | 125                | 243               |
| 1970                        | 67                | 16                | 56                | 12                | 50                | 158                | 359               |
| 1971                        | 107               | 25                | 79                | 8                 | 28                | 69                 | 316               |
| 1972                        | 41                | 22                | 42                | 36                | 37                | 126                | 304               |

1/ 1930-37, includes exports from Kenya.

2/ West Germany beginning January 1, 1952.

3/ Totals were made before data were rounded.

4/ Bales of 500 pound gross weight.

5/ Less than 500 bales.

Foreign Agricultural Service.

Table 166.--Austria: Imports of cotton by countries of origin, 1947 to date

| Year beginning August 1 | United States         | Brazil    | Peru      | United Kingdom | Switzerland | Egypt | Sudan     | Other countries | Total <u>1/</u> |
|-------------------------|-----------------------|-----------|-----------|----------------|-------------|-------|-----------|-----------------|-----------------|
|                         | 1,000 bales <u>2/</u> |           |           |                |             |       |           |                 |                 |
| 1947                    | 1                     | 9         | <u>3/</u> | 4              | 18          | 11    | 0         | 12              | 55              |
| 1948                    | 5                     | 2         | 0         | 3              | 3           | 20    | <u>3/</u> | 21              | 54              |
| 1949                    | <u>43</u>             | 0         | <u>3/</u> | 0              | <u>3/</u>   | 12    | 1         | 9               | 65              |
| 1950                    | 62                    | 1         | 0         | 12             | 1           | 10    | 1         | 13              | 100             |
| 1951                    | 35                    | 6         | <u>3/</u> | 14             | 3           | 1     | 0         | 6               | 65              |
| 1952                    | 46                    | <u>3/</u> | <u>3/</u> | 8              | <u>3/</u>   | 9     | <u>3/</u> | 16              | 79              |
| 1953                    | 50                    | 7         | <u>3/</u> | <u>3/</u>      | 0           | 26    | <u>3/</u> | 18              | 101             |
| 1954                    | 29                    | 9         | 3         | 0              | 0           | 21    | <u>3/</u> | 34              | 96              |
| 1955                    | 30                    | 4         | 3         | 0              | 0           | 22    | <u>3/</u> | 52              | 111             |
| 1956                    | 76                    | 2         | 3         | 0              | 0           | 7     | 1         | 20              | 109             |
| 1957                    | 89                    | <u>3/</u> | 1         | 0              | 0           | 9     | <u>3/</u> | 21              | 120             |
| 1958                    | 45                    | 1         | 11        | 0              | 0           | 5     | 1         | 45              | 108             |
| 1959                    | 47                    | 3         | 13        | 0              | 0           | 18    | 4         | 43              | 128             |
| 1960                    | 74                    | 5         | 8         | 0              | 0           | 7     | 4         | 35              | 133             |
| 1961                    | 60                    | 7         | 9         | 0              | 0           | 3     | 6         | 40              | 125             |
| 1962                    | 38                    | 5         | 7         | 0              | 0           | 6     | 5         | 45              | 106             |
| 1963                    | 46                    | 8         | 12        | 0              | 0           | 7     | 5         | 39              | 117             |
| 1964                    | 39                    | 8         | 14        | 0              | 0           | 6     | 6         | 48              | 121             |
| 1965                    | 30                    | 8         | 9         | 0              | 0           | 4     | 4         | 57              | 112             |
| 1966                    | 19                    | 9         | 5         | 0              | 0           | 12    | 3         | 53              | 101             |
| 1967                    | 15                    | 5         | 2         | 0              | 0           | 15    | 6         | 55              | 99              |
| 1968                    | 9                     | 18        | 3         | 0              | 0           | 8     | 13        | 45              | 96              |
| 1969                    | <u>3/</u>             | 26        | 5         | 0              | 0           | 13    | 8         | 55              | 107             |
| 1970                    | 1                     | 17        | 3         | 0              | 0           | 14    | 6         | 71              | 112             |
| 1971                    | <u>3/</u>             | 23        | 0         | 0              | 0           | 19    | 3         | 58              | 103             |
| 1972                    | 1                     | 22        | 0         | 0              | 0           | 18    | 4         | 64              | 109             |

1/ Totals were made before data were rounded. 2/ Equivalent bales of 500 pound gross weight. 3/ Less than 500 bales.

Foreign Agricultural Service.

Table 167.--Belgium: Imports of cotton by countries of origin, 1945 to date

| Year beginning August 1 | United States  | Mexico | Argentina | Brazil | Paraguay | Peru | U.S.S.R. | Republic of Zaire | Egypt | India | Pakistan | United Kingdom | Other countries | Total 1/ |
|-------------------------|----------------|--------|-----------|--------|----------|------|----------|-------------------|-------|-------|----------|----------------|-----------------|----------|
|                         | 1,000 bales 2/ |        |           |        |          |      |          |                   |       |       |          |                |                 |          |
| 1945                    | 78             | 3/     | 3/        | 28     | 3/       | 11   | 3/       | 98                | 8     | 30    | ---      | 39             | 4               | 296      |
| 1946                    | 93             | 3/     | 3/        | 65     | 3/       | 14   | 3/       | 60                | 13    | 65    | ---      | 1              | 17              | 328      |
| 1947                    | 88             | 3/     | 3/        | 59     | 3/       | 22   | 1        | 95                | 15    | 102   | ---      | 1              | 18              | 401      |
| 1948                    | 146            | 6      | 1         | 8      | 4/       | 17   | 4/       | 87                | 12    | 26    | 1        | 1              | 23              | 328      |
| 1949                    | 245            | 44     | 2         | 4/     | 4/       | 25   | 4/       | 86                | 13    | 12    | 3        | 4/             | 25              | 455      |
| 1950                    | 153            | 62     | 10        | 2      | 1        | 30   | 0        | 120               | 23    | 4     | 8        | 4/             | 41              | 454      |
| 1951                    | 310            | 14     | 4/        | 1      | 1        | 22   | 0        | 75                | 7     | 1     | 4/       | 0              | 4               | 436      |
| 1952                    | 114            | 64     | 23        | 3/     | 5        | 30   | 0        | 57                | 16    | 21    | 23       | 0              | 24              | 377      |
| 1953                    | 101            | 54     | 27        | 36     | 10       | 27   | 29       | 72                | 25    | 2     | 20       | 1              | 60              | 464      |
| 1954                    | 86             | 82     | 25        | 21     | 17       | 27   | 9        | 71                | 15    | 16    | 16       | 0              | 85              | 470      |
| 1955                    | 44             | 93     | 4/        | 20     | 7        | 22   | 13       | 67                | 16    | 40    | 16       | 2              | 65              | 405      |
| 1956                    | 289            | 52     | 4         | 10     | 3        | 44   | 9        | 72                | 8     | 2     | 4/       | 2              | 41              | 536      |
| 1957                    | 194            | 55     | 2         | 4/     | 4/       | 27   | 5        | 64                | 5     | 1     | 3        | 1              | 26              | 383      |
| 1958                    | 74             | 76     | 19        | 4      | 3        | 22   | 10       | 70                | 10    | 6     | 2        | 3              | 75              | 374      |
| 1959                    | 194            | 21     | 7         | 25     | 0        | 15   | 8        | 87                | 11    | 2     | 1        | 1              | 114             | 486      |
| 1960                    | 204            | 11     | 10        | 26     | 0        | 19   | 7        | 50                | 8     | 2     | 1        | 1              | 109             | 448      |
| 1961                    | 96             | 9      | 17        | 57     | 2        | 22   | 7        | 24                | 8     | 2     | 8        | 1              | 149             | 402      |
| 1962                    | 78             | 17     | 44        | 43     | 4        | 16   | 2        | 12                | 6     | 1     | 4        | 2              | 145             | 374      |
| 1963                    | 130            | 7      | 32        | 38     | 2        | 22   | 1        | 7                 | 8     | 1     | 12       | 4              | 121             | 385      |
| 1964                    | 77             | 10     | 1         | 94     | 2        | 13   | 4        | 1                 | 8     | 3/    | 9        | 1              | 177             | 397      |
| 1965                    | 47             | 17     | 4         | 56     | 4/       | 14   | 7        | 4/                | 11    | 1     | 8        | 2              | 191             | 358      |
| 1966                    | 45             | 9      | 10        | 46     | 0        | 11   | 5        | 4/                | 9     | 1     | 3        | 4              | 154             | 296      |
| 1967                    | 37             | 6      | 7         | 35     | 4/       | 11   | 9        | 0                 | 10    | 1     | 23       | 4/             | 172             | 311      |
| 1968                    | 25             | 7      | 4/        | 83     | 4/       | 15   | 3        | 5                 | 7     | 4/    | 23       | 2              | 138             | 308      |
| 1969                    | 22             | 14     | 4/        | 117    | 5        | 17   | 2        | 5                 | 4     | 0     | 9        | 1              | 133             | 329      |
| 1970                    | 40             | 4/     | 17        | 50     | 4/       | 12   | 4        | 6                 | 7     | 0     | 13       | 0              | 156             | 305      |
| 1971                    | 32             | 4/     | 3         | 35     | 1        | 10   | 17       | 9                 | 5     | 0     | 12       | 1              | 154             | 279      |
| 1972                    | 54             | 1      | 1         | 52     | 4        | 12   | 26       | 2                 | 12    | 4/    | 16       | 4/             | 145             | 325      |

1/ Totals were made before data were rounded.

2/ Equivalent bales of 500 pounds gross.

3/ If any, included with "Other countries".

4/ Less than 500 bales.

Foreign Agricultural Service.

Table 168.--Canada: Imports of cotton by countries of origin 1930 to date

| Year beginning August 1 | United States  | Mexico         | Argentina      | Brazil         | Peru           | Egypt          | India          | Other countries | Total 1/       |
|-------------------------|----------------|----------------|----------------|----------------|----------------|----------------|----------------|-----------------|----------------|
|                         | 1,000 bales 2/ | 1,000 bales 2/ | 1,000 bales 2/ | 1,000 bales 2/ | 1,000 bales 2/ | 1,000 bales 2/ | 1,000 bales 2/ | 1,000 bales 2/  | 1,000 bales 2/ |
| 1930                    | 205            | 0              | 3/             | 3/             | 3/             | 0              | 0              | 2               | 209            |
| 1931                    | 197            | 0              | 0              | 0              | 0              | 2              | 0              | 1               | 200            |
| 1932                    | 199            | 0              | 0              | 0              | 0              | 5              | 0              | 0               | 204            |
| 1933                    | 300            | 0              | 3/             | 0              | 3/             | 13             | 0              | 3/              | 314            |
| 1934                    | 249            | 0              | 3/             | 0              | 3/             | 9              | 0              | 3/              | 259            |
| 1935                    | 272            | 0              | 0              | 0              | 0              | 7              | 2              | 3/              | 281            |
| 1936                    | 340            | 0              | 0              | 0              | 0              | 7              | 2              | 3/              | 350            |
| 1937                    | 281            | 0              | 0              | 0              | 0              | 5              | 1              | 3/              | 288            |
| 1938                    | 252            | 0              | 0              | 1              | 0              | 8              | 2              | 3/              | 264            |
| 1939                    | 459            | 0              | 0              | 11             | 0              | 15             | 2              | 0               | 488            |
| 1940                    | 189            | 0              | 0              | 255            | 3              | 14             | 2              | 3/              | 463            |
| 1941                    | 294            | 3/             | 3/             | 271            | 18             | 21             | 4              | 5               | 613            |
| 1942                    | 318            | 7              | 0              | 29             | 6              | 4              | 2              | 6               | 372            |
| 1943                    | 326            | 6              | 0              | 0              | 3/             | 3/             | 2              | 2               | 336            |
| 1944                    | 326            | 26             | 0              | 10             | 3/             | 1              | 3              | 0               | 366            |
| 1945                    | 346            | 40             | 0              | 15             | 3/             | 1              | 7              | 0               | 409            |
| 1946                    | 347            | 32             | 0              | 21             | 3/             | 1              | 3              | 0               | 404            |
| 1947                    | 155            | 144            | 0              | 41             | 3/             | 5              | 2              | 1               | 348            |
| 1948                    | 305            | 45             | 0              | 3              | 3/             | 3/             | 1              | 2               | 356            |
| 1949                    | 290            | 121            | 0              | 3/             | 1              | 3/             | 1              | 1               | 414            |
| 1950                    | 427            | 59             | 3/             | 3/             | 1              | 3/             | 3/             | 1               | 488            |
| 1951                    | 298            | 30             | 0              | 0              | 3/             | 3/             | 2              | 24              | 332            |
| 1952                    | 285            | 29             | 15             | 3/             | 3/             | 27             | 4              | 1               | 361            |
| 1953                    | 234            | 4              | 5              | 17             | 3/             | 13             | 1              | 2               | 276            |
| 1954                    | 311            | 18             | 0              | 5              | 1              | 0              | 1              | 8               | 344            |
| 1955                    | 94             | 248            | 0              | 1              | 2              | 0              | 0              | 18              | 363            |
| 1956                    | 363            | 14             | 0              | 0              | 1              | 0              | 1              | 3/              | 379            |
| 1957                    | 283            | 55             | 0              | 3/             | 3/             | 3/             | 3/             | 18              | 356            |
| 1958                    | 90             | 170            | 0              | 0              | 1              | 3/             | 1              | 29              | 291            |
| 1959                    | 315            | 47             | 0              | 0              | 1              | 0              | 0              | 2               | 365            |
| 1960                    | 278            | 12             | 0              | 0              | 3/             | 3/             | 3/             | 2               | 292            |
| 1961                    | 419            | 6              | 0              | 3/             | 3/             | 6              | 0              | 2               | 433            |
| 1962                    | 292            | 29             | 0              | 1              | 0              | 0              | 3/             | 9               | 331            |
| 1963                    | 458            | 2              | 0              | 0              | 3/             | 0              | 0              | 0               | 466            |
| 1964                    | 359            | 30             | 0              | 0              | 3/             | 0              | 3/             | 15              | 404            |
| 1965                    | 276            | 74             | 0              | 3/             | 1              | 0              | 3/             | 83              | 434            |
| 1966                    | 312            | 16             | 0              | 3/             | 3/             | 0              | 3/             | 76              | 404            |
| 1967                    | 157            | 88             | 0              | 3              | 0              | 0              | 3/             | 113             | 361            |
| 1968                    | 115            | 151            | 0              | 6              | 0              | 0              | 3/             | 75              | 347            |
| 1969                    | 194            | 98             | 0              | 14             | 0              | 0              | 3/             | 27              | 333            |
| 1970                    | 305            | 19             | 4              | 5              | 0              | 0              | 3/             | 7               | 340            |
| 1971                    | 319            | 24             | 0              | 5              | 0              | 0              | 3/             | 6               | 354            |
| 1972                    | 268            | 29             | 0              | 17             | 0              | 0              | 3/             | 13              | 327            |

1/ Totals were made before data were rounded. 2/ Equivalent bales of 500 pound gross weight. 3/ Less than 500 bales.  
Foreign Agricultural Service.



Table 169. --France: Imports of cotton by countries of origin, 1948 to date

| Year beginning Aug. 1     | United States | Mexico | Brazil | Argentina | Peru | Greece | Turkey | U.S.S.R. | India and Pakistan | Sudan | Egypt | French Zone <sup>1/</sup> | Other countries | Total <sup>2/</sup> |
|---------------------------|---------------|--------|--------|-----------|------|--------|--------|----------|--------------------|-------|-------|---------------------------|-----------------|---------------------|
| 1,000 bales <sup>3/</sup> |               |        |        |           |      |        |        |          |                    |       |       |                           |                 |                     |
| 1948                      | 701           | 0      | 61     | 4/        | 2    | 0      | 0      | 0        | 33                 | 0     | 154   | 128                       | 0               | 1,079               |
| 1949                      | 796           | 0      | 28     | 4/        | 1    | 0      | 54     | 0        | 141                | 0     | 202   | 104                       | 0               | 1,326               |
| 1950                      | 469           | 29     | 112    | 4         | 10   | 0      | 68     | 0        | 99                 | 0     | 109   | 127                       | 0               | 1,023               |
| 1951                      | 353           | 201    | 5/84   | 5/        | 6/50 | 0      | 7/168  | 0        | 70                 | 0     | 129   | 151                       | 0               | 1,206               |
| 1952                      | 523           | 9      | 5/8    | 5/        | 6/37 | 1      | 7/145  | 4/       | 92                 | 13    | 301   | 152                       | 3               | 1,284               |
| 1953                      | 451           | 4      | 117    | 3         | 26   | 15     | 7/166  | 25       | 83                 | 29    | 205   | 157                       | 33              | 1,314               |
| 1954                      | 443           | 13     | 65     | 5         | 29   | 18     | 7/275  | 39       | 53                 | 31    | 146   | 194                       | 24              | 1,335               |
| 1955                      | 195           | 40     | 41     | 8/        | 35   | 51     | 58     | 33       | 105                | 32    | 151   | 208                       | 271             | 1,221               |
| 1956                      | 422           | 94     | 29     | 0         | 40   | 103    | 89     | 37       | 100                | 23    | 61    | 205                       | 373             | 1,576               |
| 1957                      | 334           | 34     | 18     | 0         | 35   | 34     | 17     | 18       | 96                 | 37    | 74    | 206                       | 287             | 1,190               |
| 1958                      | 264           | 46     | 8      | 0         | 32   | 40     | 48     | 50       | 22                 | 56    | 35    | 206                       | 280             | 1,087               |
| 1959                      | 682           | 94     | 48     | 0         | 38   | 41     | 26     | 28       | 22                 | 59    | 65    | 194                       | 206             | 1,503               |
| 1960                      | 637           | 133    | 89     | 0         | 37   | 16     | 11     | 44       | 18                 | 26    | 53    | 142                       | 202             | 1,408               |
| 1961                      | 349           | 109    | 104    | 8         | 50   | 38     | 11     | 24       | 24                 | 32    | 76    | 196                       | 185             | 1,206               |
| 1962                      | 202           | 225    | 93     | 36        | 44   | 27     | 35     | 28       | 44                 | 44    | 54    | 166                       | 284             | 1,282               |
| 1963                      | 404           | 126    | 100    | 22        | 47   | 34     | 32     | 26       | 37                 | 29    | 67    | 233                       | 178             | 1,335               |
| 1964                      | 251           | 131    | 78     | 5         | 25   | 6      | 69     | 42       | 32                 | 16    | 57    | 168                       | 204             | 1,084               |
| 1965                      | 134           | 228    | 62     | 5         | 39   | 10     | 111    | 101      | 28                 | 30    | 50    | 211                       | 220             | 1,229               |
| 1966                      | 199           | 136    | 101    | 16        | 27   | 24     | 119    | 104      | 34                 | 39    | 60    | 235                       | 176             | 1,270               |
| 1967                      | 159           | 60     | 82     | 8         | 26   | 30     | 86     | 93       | 61                 | 37    | 48    | 251                       | 144             | 1,085               |
| 1968                      | 108           | 88     | 188    | 8/        | 32   | 13     | 116    | 88       | 42                 | 24    | 44    | 290                       | 112             | 1,145               |
| 1969                      | 42            | 54     | 169    | 1         | 37   | 18     | 148    | 84       | 18                 | 36    | 46    | 321                       | 124             | 1,099               |
| 1970                      | 68            | 20     | 51     | 19        | 26   | 23     | 169    | 90       | 9                  | 33    | 42    | 304                       | 185             | 1,039               |
| 1971                      | 53            | 16     | 80     | 1         | 21   | 18     | 179    | 197      | 30                 | 22    | 49    | 289                       | 111             | 1,066               |
| 1972                      | 167           | 17     | 65     | 0         | 17   | 22     | 112    | 232      | 18                 | 22    | 53    | 282                       | 155             | 1,162               |

<sup>1/</sup> Prior to 1969, French Colonies.<sup>2/</sup> Totals were made before data were rounded.<sup>3/</sup> Equivalent bales of 500-pound gross weight.<sup>4/</sup> If any, included in "Other countries."<sup>5/</sup> Brazil and Argentina combined.<sup>6/</sup> Includes Paraguay.<sup>7/</sup> Includes Uganda, Iran, and Syria.<sup>8/</sup> Less than 500 bales.

Foreign Agricultural Service.

Table 170.--Germany: 1/ Imports of cotton by countries of origin, 1930 to date

| Year beginning August 1 | United States         | Mexico                | Argentina             | Brazil                | Peru                  | Republic of the Congo | British East Africa   | Egypt                 | India                 | Pakistan              | Turkey                | Other countries       | Total <u>2/</u>       |
|-------------------------|-----------------------|-----------------------|-----------------------|-----------------------|-----------------------|-----------------------|-----------------------|-----------------------|-----------------------|-----------------------|-----------------------|-----------------------|-----------------------|
|                         | 1,000 bales <u>3/</u> | 1,000 bales <u>3/</u> | 1,000 bales <u>3/</u> | 1,000 bales <u>3/</u> | 1,000 bales <u>3/</u> | 1,000 bales <u>3/</u> | 1,000 bales <u>3/</u> | 1,000 bales <u>3/</u> | 1,000 bales <u>3/</u> | 1,000 bales <u>3/</u> | 1,000 bales <u>3/</u> | 1,000 bales <u>3/</u> | 1,000 bales <u>3/</u> |
| 1930                    | 1,243                 | 4 <sup>1/</sup>       | 13                    | 14                    | 40                    | 8                     | 4 <sup>1/</sup>       | 125                   | 201                   | 5 <sup>1/</sup>       | 6                     | 18                    | 1,668                 |
| 1931                    | 1,280                 | 4 <sup>1/</sup>       | 13                    | 2                     | 37                    | 27                    | 4 <sup>1/</sup>       | 158                   | 103                   | 5 <sup>1/</sup>       | 11                    | 15                    | 1,646                 |
| 1932                    | 1,415                 | 4 <sup>1/</sup>       | 27                    | 6 <sup>1/</sup>       | 47                    | 16                    | 4 <sup>1/</sup>       | 163                   | 141                   | 5 <sup>1/</sup>       | 5                     | 34                    | 1,848                 |
| 1933                    | 1,280                 | 4 <sup>1/</sup>       | 25                    | 4                     | 47                    | 18                    | 4 <sup>1/</sup>       | 229                   | 200                   | 5 <sup>1/</sup>       | 1                     | 59                    | 1,863                 |
| 1934                    | 362                   | 4 <sup>1/</sup>       | 47                    | 239                   | 71                    | 25                    | 4 <sup>1/</sup>       | 142                   | 105                   | 5 <sup>1/</sup>       | 83                    | 88                    | 1,162                 |
| 1935                    | 422                   | 4 <sup>1/</sup>       | 52                    | 233                   | 105                   | 19                    | 4 <sup>1/</sup>       | 162                   | 131                   | 5 <sup>1/</sup>       | 74                    | 136                   | 1,334                 |
| 1936                    | 232                   | 4 <sup>1/</sup>       | 32                    | 212                   | 84                    | 5                     | 4 <sup>1/</sup>       | 156                   | 128                   | 5 <sup>1/</sup>       | 40                    | 95                    | 984                   |
| 1937                    | 292                   | 4 <sup>1/</sup>       | 27                    | 404                   | 88                    | 5                     | 4 <sup>1/</sup>       | 202                   | 101                   | 5 <sup>1/</sup>       | 17                    | 81                    | 1,217                 |
| 1938                    | 196                   | 4 <sup>1/</sup>       | 87                    | 336                   | 68                    | 10                    | 4 <sup>1/</sup>       | 209                   | 123                   | 5 <sup>1/</sup>       | 29                    | 120                   | 1,178                 |
| 1939 <u>7/</u>          |                       |                       |                       |                       |                       |                       |                       |                       |                       |                       |                       |                       |                       |
| 1948                    | 399                   | 1                     | 4 <sup>1/</sup>       | 2                     | 6 <sup>1/</sup>       | 4 <sup>1/</sup>       | 4 <sup>1/</sup>       | 31                    | 12                    | 5 <sup>1/</sup>       | 4                     | 2                     | 451                   |
| 1949                    | 790                   | 3                     | 4 <sup>1/</sup>       | 4                     | 10                    | 18                    | 4 <sup>1/</sup>       | 70                    | 20                    | 29                    | 75                    | 28                    | 1,047                 |
| 1950                    | 492                   | 11                    | 3                     | 26                    | 20                    | 4                     | 22                    | 86                    | 2                     | 40                    | 173                   | 51                    | 930                   |
| 1951                    | 466                   | 19                    | 4 <sup>1/</sup>       | 65                    | 9                     | 37                    | 35                    | 58                    | 4                     | 30                    | 131                   | 30                    | 884                   |
| 1952                    | 276                   | 86                    | 8                     | 1                     | 32                    | 76                    | 57                    | 127                   | 23                    | 92                    | 134                   | 172                   | 1,084                 |
| 1953                    | 377                   | 89                    | 11                    | 214                   | 55                    | 42                    | 39                    | 128                   | 7                     | 35                    | 67                    | 200                   | 1,264                 |
| 1954                    | 381                   | 140                   | 6                     | 193                   | 51                    | 26                    | 45                    | 93                    | 8                     | 19                    | 54                    | 195                   | 1,211                 |
| 1955                    | 90                    | 411                   | 0                     | 74                    | 75                    | 35                    | 63                    | 90                    | 15                    | 40                    | 28                    | 354                   | 1,276                 |
| 1956                    | 927                   | 174                   | 6 <sup>1/</sup>       | 29                    | 66                    | 35                    | 88                    | 59                    | 5                     | 10                    | 24                    | 179                   | 1,596                 |
| 1957                    | 724                   | 151                   | 6 <sup>1/</sup>       | 29                    | 75                    | 22                    | 115                   | 40                    | 3                     | 13                    | 26                    | 255                   | 1,453                 |
| 1958                    | 167                   | 234                   | 3                     | 40                    | 97                    | 53                    | 132                   | 70                    | 3                     | 10                    | 95                    | 317                   | 1,221                 |
| 1959                    | 573                   | 187                   | 3                     | 132                   | 107                   | 75                    | 66                    | 101                   | 3                     | 5                     | 138                   | 302                   | 1,692                 |
| 1960                    | 486                   | 154                   | 2                     | 125                   | 97                    | 50                    | 105                   | 52                    | 1                     | 6 <sup>1/</sup>       | 84                    | 270                   | 1,426                 |
| 1961                    | 227                   | 99                    | 10                    | 211                   | 127                   | 48                    | 73                    | 46                    | 6                     | 6                     | 112                   | 331                   | 1,296                 |
| 1962                    | 111                   | 179                   | 29                    | 223                   | 121                   | 11                    | 65                    | 57                    | 2                     | 6                     | 113                   | 380                   | 1,297                 |
| 1963                    | 390                   | 69                    | 22                    | 272                   | 86                    | 16                    | 63                    | 75                    | 3                     | 4                     | 90                    | 360                   | 1,450                 |
| 1964                    | 257                   | 62                    | 1                     | 264                   | 66                    | 6                     | 63                    | 82                    | 2                     | 5                     | 106                   | 379                   | 1,293                 |
| 1965                    | 108                   | 137                   | 7                     | 232                   | 70                    | 0                     | 82                    | 68                    | 1                     | 1                     | 104                   | 440                   | 1,250                 |
| 1966                    | 166                   | 63                    | 4                     | 271                   | 52                    | 0                     | 0                     | 63                    | 2                     | 2                     | 142                   | 452                   | 1,217                 |
| 1967                    | 101                   | 40                    | 6                     | 319                   | 53                    | 0                     | 80                    | 49                    | 1                     | 35                    | 190                   | 457                   | 1,331                 |
| 1968                    | 35                    | 70                    | 6 <sup>1/</sup>       | 353                   | 60                    | 6 <sup>1/</sup>       | 51                    | 57                    | 1                     | 9                     | 137                   | 354                   | 1,127                 |
| 1969                    | 29                    | 47                    | 6 <sup>1/</sup>       | 353                   | 58                    | 10                    | 65                    | 41                    | 6 <sup>1/</sup>       | 1                     | 204                   | 387                   | 1,195                 |
| 1970                    | 69                    | 13                    | 25                    | 97                    | 40                    | 8                     | 46                    | 56                    | 0                     | 4 <sup>1/</sup>       | 240                   | 490                   | 1,084                 |
| 1971                    | 91                    | 9                     | 1                     | 137                   | 29                    | 9                     | 29                    | 77                    | 1                     | 5                     | 243                   | 474                   | 1,105                 |
| 1972                    | 185                   | 5                     | 0                     | 105                   | 37                    | 2                     | 32                    | 78                    | 6 <sup>1/</sup>       | 21                    | 204                   | 525                   | 1,194                 |

1/ East and West Germany beginning January 1, 1952. 2/ Totals were made before data were rounded. 3/ Equivalent bales of 500 pounds gross weight. 4/ If any, included in "Other countries". 5/ Included with India through 1948. 6/ Less than 500 bales. 7/ Data not readily available, 1939 through 1947.



| Year beginning August 1 | United States  | Mexico         | Brazil         | Peru           | Egypt          | Sudan          | India          | Pakistan       | Iran           | Syria          | Turkey         | U.S.S.R.       | Other countries | Total          |
|-------------------------|----------------|----------------|----------------|----------------|----------------|----------------|----------------|----------------|----------------|----------------|----------------|----------------|-----------------|----------------|
|                         | 1,000 bales 2/ | 1,000 bales 2/ | 1,000 bales 2/ | 1,000 bales 2/ | 1,000 bales 2/ | 1,000 bales 2/ | 1,000 bales 2/ | 1,000 bales 2/ | 1,000 bales 2/ | 1,000 bales 2/ | 1,000 bales 2/ | 1,000 bales 2/ | 1,000 bales 2/  | 1,000 bales 2/ |
| 1930                    | 482            | 0              | 3/             | 0              | 99             | 4/             | 185            | ---            | 4/             | 4/             | 13             | 4/             | 21              | 800            |
| 1931                    | 614            | 0              | 0              | 1              | 105            | 4/             | 90             | ---            | 4/             | 4/             | 13             | 4/             | 22              | 845            |
| 1932                    | 700            | 0              | 0              | 2              | 106            | 4/             | 94             | ---            | 4/             | 4/             | 16             | 4/             | 2               | 920            |
| 1933                    | 685            | 0              | 0              | 1              | 146            | 4/             | 142            | ---            | 4/             | 4/             | 1              | 4/             | 12              | 987            |
| 1934                    | 403            | 0              | 11             | 3              | 143            | 4/             | 150            | ---            | 4/             | 4/             | 2              | 4/             | 20              | 732            |
| 1935                    | 401            | 3/             | 9              | 6              | 134            | 4/             | 122            | ---            | 4/             | 4/             | 3/             | 4/             | 14              | 686            |
| 1936                    | 488            | 4              | 34             | 1              | 130            | 4/             | 66             | ---            | 4/             | 4/             | 10             | 4/             | 20              | 753            |
| 1937                    | 485            | 1              | 15             | 1              | 120            | 4/             | 71             | ---            | 4/             | 1              | 38             | 4/             | 44              | 776            |
| 1938                    | 303            | 4              | 44             | 1              | 105            | 4/             | 51             | ---            | 4/             | 1              | 27             | 4/             | 38              | 574            |
| 1939                    | 410            | 1              | 46             | 10             | 109            | 4/             | 35             | ---            | 2              | 0              | 7              | 4/             | 44              | 664            |
| 1940                    | 40             | 0              | 4              | 1              | 2              | 4/             | 2              | ---            | 0              | 0              | 1              | 4/             | 4               | 54             |
| 1941                    | 8              | 0              | 3/             | 0              | 3/             | 4/             | 3/             | ---            | 1              | 0              | 0              | 4/             | 3/              | 10             |
| 1942 3/                 |                |                |                |                |                |                |                |                |                |                |                |                |                 |                |
| 1943 5/                 |                |                |                |                |                |                |                |                |                |                |                |                |                 |                |
| 1944 5/                 |                |                |                |                |                |                |                |                |                |                |                |                |                 |                |
| 1945                    | 282            | 3/             | 97             | 4              | 80             | 4/             | 0              | ---            | 4/             | 3/             | 0              | 4/             | 29              | 492            |
| 1946                    | 573            | 1              | 219            | 22             | 237            | 4/             | 18             | ---            | 4/             | 1              | 1              | 4/             | 65              | 1,137          |
| 1947                    | 225            | 3/             | 102            | 8              | 198            | 4/             | 92             | ---            | 4/             | 1              | 0              | 4/             | 13              | 639            |
| 1948                    | 573            | 49             | 82             | 9              | 99             | 4/             | 48             | 1              | 4/             | 4/             | 0              | 4/             | 21              | 882            |
| 1949                    | 634            | 33             | 1              | 0              | 94             | 4/             | 6              | 3/             | 4/             | 4/             | 0              | 4/             | 207             | 975            |
| 1950                    | 549            | 50             | 3              | 2              | 176            | 0              | 3              | 80             | 0              | 0              | 0              | 0              | 115             | 978            |
| 1951                    | 594            | 30             | 3              | 1              | 101            | 4/             | 13             | 48             | 4/             | 4/             | 7              | 4/             | 46              | 843            |
| 1952                    | 390            | 13             | 5/             | 1              | 172            | 10             | 14             | 34             | 3              | 12             | 87             | 4/             | 37              | 773            |
| 1953                    | 233            | 6              | 92             | 3              | 118            | 31             | 4              | 62             | 5              | 13             | 97             | 16             | 55              | 735            |
| 1954                    | 251            | 12             | 81             | 1              | 77             | 27             | 5              | 29             | 22             | 29             | 23             | 43             | 55              | 655            |
| 1955                    | 121            | 56             | 46             | 0              | 98             | 50             | 26             | 37             | 32             | 36             | 50             | 22             | 112             | 693            |
| 1956                    | 593            | 28             | 26             | 8              | 44             | 28             | 5              | 5              | 22             | 26             | 39             | 13             | 50              | 960            |
| 1957                    | 557            | 26             | 5              | 17             | 43             | 17             | 1              | 2              | 18             | 6              | 78             | 3              | 38              | 811            |
| 1958                    | 288            | 73             | 3              | 24             | 65             | 27             | 5              | 2              | 19             | 14             | 83             | 18             | 152             | 773            |
| 1959                    | 570            | 58             | 13             | 19             | 107            | 56             | 1              | 0              | 15             | 25             | 147            | 90             | 71              | 1,172          |
| 1960 6/                 | 565            | 57             | 6              | 15             | 85             | 55             | 3/             | 2              | 19             | 17             | 94             | 0              | 80              | 995            |
| 1961                    | 473            | 48             | 19             | 17             | 79             | 76             | 3/             | 2              | 21             | 17             | 146            | 28             | 77              | 1,003          |
| 1962                    | 325            | 203            | 19             | 21             | 78             | 75             | 0              | 11             | 14             | 47             | 150            | 41             | 74              | 1,058          |
| 1963                    | 490            | 141            | 10             | 24             | 91             | 64             | 0              | 4              | 14             | 12             | 115            | 10             | 80              | 1,055          |
| 1964                    | 394            | 89             | 6              | 13             | 69             | 33             | 0              | 3              | 8              | 26             | 88             | 14             | 50              | 793            |
| 1965                    | 251            | 278            | 0              | 27             | 95             | 57             | 0              | 0              | 18             | 18             | 130            | 43             | 96              | 1,013          |
| 1966                    | 327            | 223            | 15             | 24             | 107            | 75             | 0              | 0              | 7              | 17             | 187            | 44             | 159             | 1,185          |
| 1967                    | 330            | 133            | 18             | 17             | 78             | 73             | 0              | 0              | 5              | 13             | 151            | 57             | 119             | 994            |
| 1968                    | 174            | 222            | 77             | 20             | 72             | 91             | 0              | 0              | 1              | 12             | 142            | 26             | 149             | 986            |
| 1969                    | 144            | 219            | 101            | 26             | 75             | 120            | 0              | 0              | 3/             | 38             | 138            | 37             | 160             | 1,058          |
| 1970                    | 127            | 81             | 44             | 20             | 56             | 72             | 0              | 0              | 0              | 107            | 144            | 17             | 146             | 816            |
| 1971                    | 174            | 69             | 58             | 24             | 60             | 82             | 0              | 0              | 0              | 109            | 193            | 38             | 101             | 908            |
| 1972                    | 206            | 71             | 65             | 19             | 64             | 105            | 0              | 0              | 0              | 117            | 83             | 38             | 138             | 906            |

1/ Totals were made before data were rounded.  
 2/ Equivalent bales of 500 pound gross weight.  
 3/ Less than 500 bales.  
 4/ If any, included in "Other countries."  
 5/ Not available.  
 6/ Beginning 1960/61, all data are mill arrivals rather than imports.



Table 174.--Netherlands: Imports of cotton by countries or origin, 1945 to date

| Year beginning August 1 | United States  | Mexico         | Argentina      | Brazil         | Peru           | Egypt          | Republic of Zaire | India and Pakistan | British East Africa 1/ | Other countries | Total 2/       |
|-------------------------|----------------|----------------|----------------|----------------|----------------|----------------|-------------------|--------------------|------------------------|-----------------|----------------|
|                         | 1,000 bales 3/ | 1,000 bales 3/ | 1,000 bales 3/ | 1,000 bales 3/ | 1,000 bales 3/ | 1,000 bales 3/ | 1,000 bales 3/    | 1,000 bales 3/     | 1,000 bales 3/         | 1,000 bales 3/  | 1,000 bales 3/ |
| 1945                    | 63             | 4/             | 1              | 30             | 10             | 1              | 0                 | 24                 | 5/                     | 10              | 138            |
| 1946                    | 104            | 5              | 7              | 38             | 9              | 6              | 2                 | 27                 | 5/                     | 19              | 217            |
| 1947                    | 69             | 22             | 1              | 40             | 15             | 8              | 15                | 27                 | 5/                     | 6               | 203            |
| 1948                    | 142            | 19             | 4/             | 10             | 7              | 9              | 16                | 28                 | 5/                     | 7               | 238            |
| 1949                    | 246            | 1              | 0              | 3              | 0              | 13             | 4                 | 22                 | 4/                     | 38              | 327            |
| 1950                    | 167            | 14             | 10             | 8              | 5              | 21             | 5                 | 17                 | 4/                     | 25              | 272            |
| 1951                    | 181            | 6              | 5/             | 12             | 3              | 7              | 25                | 4                  | 2                      | 4               | 244            |
| 1952                    | 76             | 75             | 7              | 5/             | 16             | 21             | 42                | 31                 | 13                     | 15              | 296            |
| 1953                    | 99             | 82             | 17             | 14             | 15             | 22             | 37                | 15                 | 3                      | 34              | 338            |
| 1954                    | 100            | 109            | 9              | 12             | 13             | 20             | 36                | 7                  | 5/                     | 35              | 341            |
| 1955                    | 10             | 175            | 0              | 9              | 22             | 21             | 34                | 16                 | 4/                     | 50              | 335            |
| 1956                    | 192            | 79             | 1              | 9              | 18             | 10             | 35                | 8                  | 5                      | 23              | 380            |
| 1957                    | 97             | 118            | 0              | 0              | 16             | 4              | 31                | 3                  | 2                      | 42              | 313            |
| 1958                    | 23             | 102            | 5/             | 3              | 24             | 5              | 24                | 4                  | 33                     | 100             | 318            |
| 1959                    | 184            | 75             | 5/             | 16             | 17             | 6              | 26                | 3                  | 16                     | 57              | 400            |
| 1960                    | 196            | 32             | 1              | 16             | 15             | 3              | 9                 | 4/                 | 17                     | 96              | 385            |
| 1961                    | 112            | 18             | 2              | 25             | 32             | 4              | 8                 | 3                  | 10                     | 123             | 337            |
| 1962                    | 78             | 33             | 4              | 68             | 29             | 2              | 8                 | 4                  | 19                     | 106             | 351            |
| 1963                    | 117            | 7              | 10             | 78             | 31             | 5              | 6                 | 5                  | 7                      | 127             | 393            |
| 1964                    | 66             | 11             | 4/             | 110            | 25             | 3              | 2                 | 7                  | 17                     | 118             | 359            |
| 1965                    | 38             | 16             | 3              | 82             | 24             | 2              | 4/                | 7                  | 19                     | 163             | 354            |
| 1966                    | 29             | 4              | 6              | 121            | 20             | 3              | 0                 | 4                  | 58                     | 164             | 409            |
| 1967                    | 28             | 4              | 2              | 82             | 20             | 6              | 0                 | 19                 | 34                     | 177             | 372            |
| 1968                    | 18             | 9              | 1              | 81             | 27             | 7              | 0                 | 11                 | 12                     | 120             | 286            |
| 1969                    | 21             | 3              | 4/             | 80             | 29             | 5              | 6                 | 1                  | 7                      | 114             | 266            |
| 1970                    | 38             | 4/             | 3              | 39             | 24             | 1              | 4                 | 4/                 | 4                      | 166             | 279            |
| 1971                    | 34             | 1              | 4/             | 57             | 11             | 2              | 2                 | 15                 | 9                      | 89              | 218            |
| 1972                    | 53             | 13             | 0              | 36             | 6              | 2              | 9                 | 21                 | 7                      | 84              | 231            |

1/ Includes Kenya, Uganda, Tanzania and Nyasaland. 2/ Totals were made before data were rounded. 3/ Equivalent bales of 500 pounds gross weight. 4/ Less than 500 bales. 5/ If any, included in "Other countries."

Table 175.--Portugal: Imports of cotton by countries of origin, 1952 to date

| Year beginning August 1   | United States | Brazil | Angola and Mozambique | Egypt | Peru | Other countries | Total |
|---------------------------|---------------|--------|-----------------------|-------|------|-----------------|-------|
| 1,000 bales <sup>2/</sup> |               |        |                       |       |      |                 |       |
| 1952                      | 1             | 3/     | 167                   | 3     | 3    | 4               | 178   |
| 1953                      | 0             | 14     | 178                   | 5     | 0    | 3/              | 197   |
| 1954                      | 8             | 19     | 174                   | 3     | 0    | 7               | 211   |
| 1955                      | 3             | 7      | 165                   | 4     | 2    | 24              | 204   |
| 1956                      | 91            | 1      | 120                   | 2     | 0    | 7               | 221   |
| 1957                      | 27            | 0      | 171                   | 3     | 3    | 1               | 204   |
| 1958                      | 12            | 0      | 159                   | 2     | 1    | 53              | 227   |
| 1959                      | 12            | 1      | 207                   | 5     | 1    | 5               | 231   |
| 1960                      | 29            | 0      | 217                   | 5     | 3/   | 59              | 310   |
| 1961                      | 19            | 1      | 169                   | 4     | 1    | 96              | 290   |
| 1962                      | 12            | 2      | 211                   | 4     | 3    | 123             | 355   |
| 1963                      | 32            | 0      | 149                   | 6     | 1    | 134             | 322   |
| 1964                      | 24            | 1      | 179                   | 5     | 1    | 223             | 433   |
| 1965                      | 8             | 3/     | 150                   | 4     | 5    | 208             | 375   |
| 1966                      | 1             | 3      | 184                   | 5     | 4    | 120             | 317   |
| 1967                      | 9             | 6      | 210                   | 6     | 2    | 127             | 360   |
| 1968                      | 9             | 20     | 254                   | 6     | 3    | 134             | 426   |
| 1969                      | 3             | 17     | 295                   | 5     | 3    | 92              | 415   |
| 1970                      | 5             | 1      | 331                   | 5     | 2    | 48              | 392   |
| 1971                      | 20            | 22     | 276                   | 8     | 2    | 170             | 498   |
| 1972                      | 5             | 39     | 131                   | 1     | 2    | 158             | 336   |

<sup>1/</sup> Totals were made before data were rounded. <sup>2/</sup> Equivalent bales of 500 pound gross weight. <sup>3/</sup> Less than 500 bales. Foreign Agricultural Service.

Table 176.--Spain: Imports of cotton by countries of origin, 1948 to date

| Year beginning August 1   | United States <sup>1/</sup> | Brazil | Egypt | India and Pakistan | Iran | Syria | Turkey | Other countries | Total <sup>2/</sup> |
|---------------------------|-----------------------------|--------|-------|--------------------|------|-------|--------|-----------------|---------------------|
| 1,000 bales <sup>3/</sup> |                             |        |       |                    |      |       |        |                 |                     |
| 1948                      | 36                          | 152    | 26    | 25                 | 12   | 4/    | 0      | 127             | 378                 |
| 1949                      | 104                         | 89     | 20    | 23                 | 5    | 4/    | 1      | 10              | 251                 |
| 1950                      | 79                          | 15     | 48    | 55                 | 8    | 3/    | 7      | 29              | 241                 |
| 1951                      | 287                         | 9      | 56    | 20                 | 1    | 6     | 5/     | 7               | 386                 |
| 1952                      | 139                         | 34     | 77    | 36                 | 5    | 6     | 2      | 7               | 306                 |
| 1953                      | 198                         | 57     | 59    | 15                 | 8    | 4     | 2      | 5               | 348                 |
| 1954                      | 206                         | 78     | 44    | 0                  | 0    | 0     | 2      | 0               | 330                 |
| 1955                      | 146                         | 61     | 8     | 0                  | 0    | 1     | 0      | 0               | 216                 |
| 1956                      | 189                         | 29     | 5     | 0                  | 0    | 0     | 0      | 3               | 226                 |
| 1957                      | 208                         | 18     | 41    | 0                  | 0    | 0     | 0      | 4               | 271                 |
| 1958                      | 350                         | 0      | 48    | 0                  | 0    | 50    | 0      | 10              | 458                 |
| 1959                      | 79                          | 0      | 11    | 0                  | 0    | 5     | 0      | 0               | 95                  |
| 1960                      | 254                         | 35     | 31    | 0                  | 0    | 12    | 0      | 8               | 340                 |
| 1961                      | 236                         | 42     | 65    | 0                  | 0    | 5/    | 0      | 9               | 352                 |
| 1962                      | 6                           | 0      | 0     | 0                  | 0    | 0     | 0      | 0               | 6                   |
| 1963                      | 16                          | 9      | 13    | 0                  | 0    | 0     | 8      | 17              | 63                  |
| 1964                      | 24                          | 29     | 15    | 14                 | 5/   | 5/    | 42     | 13              | 137                 |
| 1965                      | 43                          | 44     | 26    | 3                  | 3    | 4     | 83     | 79              | 285                 |
| 1966                      | 1                           | 4      | 31    | 1                  | 0    | 15    | 64     | 32              | 148                 |
| 1967                      | 8                           | 16     | 34    | 24                 | 0    | 5     | 28     | 45              | 160                 |
| 1968                      | 13                          | 78     | 61    | 34                 | 0    | 52    | 32     | 42              | 312                 |
| 1969                      | 15                          | 51     | 18    | 6                  | 0    | 39    | 24     | 36              | 187                 |
| 1970                      | 71                          | 16     | 16    | 5/                 | 1    | 13    | 22     | 119             | 260                 |
| 1971                      | 45                          | 54     | 37    | 11                 | 0    | 0     | 107    | 186             | 440                 |
| 1972                      | 102                         | 25     | 59    | 0                  | 0    | 13    | 35     | 153             | 387                 |

<sup>1/</sup> Includes transshipments of Mexican cotton. <sup>2/</sup> Totals were made before data were rounded. <sup>3/</sup> Equivalent bales of 500 pounds gross weight. <sup>4/</sup> If any, included in "Other countries." <sup>5/</sup> Less than 500 bales. Foreign Agricultural Service.

Table 176.--Spain: Imports of cotton by countries of origin, 1948 to date

| Year<br>beginning<br>August 1 | United<br>States <sup>1/</sup> | Argentina                    | Brazil                       | Egypt                        | India<br>and<br>Pakistan     | Iran                         | Syria                        | Turkey                       | Other<br>countries           | Total<br><sup>2/</sup>       |
|-------------------------------|--------------------------------|------------------------------|------------------------------|------------------------------|------------------------------|------------------------------|------------------------------|------------------------------|------------------------------|------------------------------|
|                               | 1,000<br>bales <sup>3/</sup>   | 1,000<br>bales <sup>3/</sup> | 1,000<br>bales <sup>3/</sup> | 1,000<br>bales <sup>3/</sup> | 1,000<br>bales <sup>3/</sup> | 1,000<br>bales <sup>3/</sup> | 1,000<br>bales <sup>3/</sup> | 1,000<br>bales <sup>3/</sup> | 1,000<br>bales <sup>3/</sup> | 1,000<br>bales <sup>3/</sup> |
| 1948                          | 36                             | 26                           | 152                          | 26                           | 25                           | 12                           | 4/                           | 0                            | 101                          | 378                          |
| 1949                          | 104                            | 1                            | 89                           | 20                           | 23                           | 5                            | 4/                           | 1                            | 9                            | 251                          |
| 1950                          | 79                             | 26                           | 15                           | 48                           | 55                           | 8                            | 5/                           | 7                            | 3                            | 241                          |
| 1951                          | 287                            | 3                            | 9                            | 56                           | 20                           | 1                            | 6                            | 5/                           | 4                            | 386                          |
| 1952                          | 139                            | 1                            | 34                           | 77                           | 36                           | 5                            | 6                            | 2                            | 6                            | 306                          |
| 1953                          | 198                            | 2                            | 57                           | 59                           | 15                           | 8                            | 4                            | 2                            | 3                            | 348                          |
| 1954                          | 206                            | 0                            | 78                           | 44                           | 0                            | 0                            | 0                            | 2                            | 0                            | 330                          |
| 1955                          | 146                            | 0                            | 61                           | 8                            | 0                            | 0                            | 1                            | 0                            | 0                            | 216                          |
| 1956                          | 189                            | 0                            | 29                           | 5                            | 0                            | 0                            | 0                            | 0                            | 3                            | 226                          |
| 1957                          | 208                            | 0                            | 18                           | 41                           | 0                            | 0                            | 0                            | 0                            | 4                            | 271                          |
| 1958                          | 350                            | 0                            | 0                            | 48                           | 0                            | 0                            | 50                           | 0                            | 10                           | 458                          |
| 1959                          | 79                             | 0                            | 0                            | 11                           | 0                            | 0                            | 5                            | 0                            | 0                            | 95                           |
| 1960                          | 254                            | 0                            | 35                           | 31                           | 0                            | 0                            | 12                           | 0                            | 8                            | 340                          |
| 1961                          | 236                            | 0                            | 42                           | 65                           | 0                            | 0                            | 5/                           | 0                            | 9                            | 352                          |
| 1962                          | 6                              | 0                            | 0                            | 0                            | 0                            | 0                            | 0                            | 0                            | 0                            | 6                            |
| 1963                          | 16                             | 0                            | 9                            | 13                           | 0                            | 0                            | 0                            | 8                            | 17                           | 63                           |
| 1964                          | 24                             | 0                            | 29                           | 15                           | 14                           | 5/                           | 5/                           | 42                           | 13                           | 137                          |
| 1965                          | 43                             | 0                            | 44                           | 26                           | 3                            | 3                            | 4                            | 83                           | 79                           | 285                          |
| 1966                          | 1                              | 6                            | 4                            | 31                           | 1                            | 0                            | 15                           | 64                           | 26                           | 148                          |
| 1967                          | 8                              | 0                            | 16                           | 34                           | 24                           | 0                            | 5                            | 28                           | 45                           | 160                          |
| 1968                          | 13                             | 0                            | 78                           | 61                           | 34                           | 0                            | 52                           | 32                           | 42                           | 312                          |
| 1969                          | 15                             | 0                            | 51                           | 18                           | 6                            | 0                            | 39                           | 24                           | 34                           | 187                          |
| 1970                          | 71                             | 0                            | 16                           | 16                           | 5/                           | 0                            | 15                           | 22                           | 120                          | 260                          |
| 1971                          | 45                             | 0                            | 54                           | 37                           | 11                           | 0                            | 0                            | 107                          | 187                          | 441                          |
| 1972                          | 102                            | 0                            | 25                           | 59                           | 0                            | 0                            | 13                           | 35                           | 153                          | 387                          |

<sup>1/</sup> Includes transshipments of Mexican cotton.

<sup>2/</sup> Totals were made before data were rounded.

<sup>3/</sup> Equivalent bales of 500 pounds gross weight.

<sup>4/</sup> If any, included in "Other countries."

<sup>5/</sup> Less than 500 bales.

Foreign Agricultural Service.

© UPDATA 1981

204



Table 177.--Sweden: Imports of cotton by countries of origin, 1947 to date

| Year beginning August 1 | United States  | Mexico | Brazil | Paraguay | Peru | Republic of Zaire | Egypt | India | Pakistan | Other countries | Total 1/ |
|-------------------------|----------------|--------|--------|----------|------|-------------------|-------|-------|----------|-----------------|----------|
|                         | 1,000 bales 2/ |        |        |          |      |                   |       |       |          |                 |          |
| 1947                    | 13             | 3/     | 40     | 3/       | 3/   | 8                 | 32    | 24    | —        | 5               | 122      |
| 1948                    | 1              | 3/     | 53     | 3/       | 3/   | 3/                | 16    | 5     | 7        | 24              | 107      |
| 1949                    | 33             | 2      | 52     | 2        | 3/   | 6                 | 11    | 1     | 2        | 8               | 117      |
| 1950                    | 52             | 23     | 26     | 6        | 3/   | 2                 | 9     | 3/    | 13       | 9               | 140      |
| 1951                    | 107            | 22     | 12     | 3        | 4    | 3                 | 1     | 3/    | 1        | 4               | 157      |
| 1952                    | 40             | 13     | 1      | 6        | 12   | 7                 | 19    | 4/    | 17       | 9               | 124      |
| 1953                    | 44             | 9      | 22     | 10       | 3    | 9                 | 8     | 3/    | 12       | 11              | 128      |
| 1954                    | 56             | 14     | 11     | 3        | 2    | 10                | 3     | 3/    | 5        | 30              | 134      |
| 1955                    | 26             | 47     | 14     | 1        | 2    | 10                | 4     | 3/    | 5        | 9               | 119      |
| 1956                    | 106            | 27     | 4      | 1        | 6    | 5                 | 1     | 4/    | 4/       | 3               | 153      |
| 1957                    | 127            | 11     | 4      | 4/       | 2    | 3                 | 2     | 3/    | 3/       | 1               | 150      |
| 1958                    | 62             | 15     | 4      | 4/       | 4    | 2                 | 1     | 3/    | 3/       | 5               | 93       |
| 1959                    | 102            | 4      | 6      | 0        | 4    | 3                 | 2     | 0     | 0        | 3               | 124      |
| 1960                    | 115            | 4/     | 6      | 4/       | 3    | 0                 | 2     | 4/    | 4/       | 2               | 128      |
| 1961                    | 106            | 2      | 8      | 0        | 3    | 0                 | 1     | 4/    | 0        | 5               | 125      |
| 1962                    | 62             | 4      | 11     | 2        | 1    | 1                 | 3     | 1     | 2        | 8               | 95       |
| 1963                    | 86             | 1      | 2      | 2        | 1    | 0                 | 3     | 4/    | 4/       | 3               | 98       |
| 1964                    | 67             | 4/     | 4      | 1        | 4/   | 0                 | 2     | 4/    | 4/       | 7               | 81       |
| 1965                    | 67             | 2      | 1      | 4/       | 4/   | 0                 | 1     | 0     | 4/       | 15              | 86       |
| 1966                    | 76             | 0      | 2      | 0        | 4/   | 0                 | 1     | 4/    | 4/       | 6               | 85       |
| 1967                    | 77             | 4/     | 0      | 0        | 0    | 0                 | 2     | 4/    | 1        | 7               | 87       |
| 1968                    | 54             | 0      | 3      | 0        | 0    | 0                 | 3     | 4/    | 0        | 4               | 64       |
| 1969                    | 49             | 0      | 12     | 0        | 4/   | 0                 | 1     | 4/    | 0        | 2               | 64       |
| 1970                    | 31             | 0      | 20     | 0        | 0    | 0                 | 4/    | 4/    | 0        | 2               | 53       |
| 1971                    | 14             | 0      | 14     | 0        | 0    | 0                 | 0     | 4/    | 4/       | 3               | 31       |
| 1972                    | 38             | 0      | 4      | 0        | 0    | 0                 | 0     | 0     | 0        | 0               | 42       |

1/ Totals were made before data were rounded.  
 2/ Equivalent bales of 500 pound gross weight.  
 3/ If any, included in "Other countries."  
 4/ Less than 500 bales.  
 Foreign Agricultural Service.

Table 178.--Switzerland: Imports of cotton by countries of origin, 1932 to date

| Year beginning August 1 : | United States : | Mexico :  | Brazil :  | Paraguay : | Peru :    | Turkey :  | Sudan :   | Egypt : | India and Pakistan : | Other countries : | Total <u>1/</u> : |
|---------------------------|-----------------|-----------|-----------|------------|-----------|-----------|-----------|---------|----------------------|-------------------|-------------------|
| 1,000 bales <u>2/</u>     |                 |           |           |            |           |           |           |         |                      |                   |                   |
| 1932 :                    | 60              | 0         | <u>3/</u> | 0          | 2         | <u>3/</u> | 0         | 46      | 10                   | 1                 | 119               |
| 1933 :                    | 48              | 0         | <u>3/</u> | 0          | 2         | 0         | 0         | 59      | 13                   | 3                 | 125               |
| 1934 :                    | 31              | 0         | 2         | 0          | 3         | 0         | 0         | 67      | 10                   | 5                 | 118               |
| 1935 :                    | 34              | <u>3/</u> | 1         | <u>3/</u>  | 3         | 0         | 0         | 56      | 11                   | 10                | 115               |
| 1936 :                    | 37              | <u>3/</u> | 2         | 0          | 3         | 0         | 0         | 78      | 17                   | 13                | 150               |
| 1937 :                    | 44              | 0         | 1         | 0          | 3         | 0         | 0         | 78      | 8                    | 16                | 150               |
| 1938 :                    | 21              | <u>3/</u> | 1         | 0          | 5         | 0         | 0         | 87      | 11                   | 13                | 138               |
| 1939 :                    | 81              | 0         | 2         | 0          | 5         | 0         | 2         | 72      | 9                    | 9                 | 180               |
| 1940 :                    | 6               | 0         | <u>3/</u> | 0          | 1         | 4         | <u>3/</u> | 1       | <u>3/</u>            | 34                | 46                |
| 1941 :                    | 10              | 0         | 1         | 0          | <u>3/</u> | <u>3/</u> | 0         | 5       | 1                    | 6                 | 24                |
| 1942 :                    | 0               | 0         | 0         | 0          | 0         | <u>3/</u> | 0         | 0       | 0                    | <u>3/</u>         | <u>3/</u>         |
| 1943 :                    | 0               | 0         | 0         | 0          | 0         | 0         | 0         | 0       | 0                    | 0                 | 0                 |
| 1944 :                    | 1               | 0         | 16        | 3          | 2         | 0         | 0         | 0       | 0                    | <u>3/</u>         | 22                |
| 1945 :                    | 30              | 1         | 32        | 13         | 51        | 0         | 0         | 27      | 5                    | 12                | 171               |
| 1946 :                    | 10              | <u>4/</u> | 25        | 6          | 28        | 0         | <u>4/</u> | 39      | 7                    | 12                | 127               |
| 1947 :                    | 6               | <u>10</u> | 24        | 7          | 28        | <u>3/</u> | 2         | 32      | 13                   | 11                | 133               |
| 1948 :                    | 45              | 4         | 5         | 1          | 18        | <u>3/</u> | <u>3/</u> | 19      | 1                    | 10                | 103               |
| 1949 :                    | 60              | 20        | 2         | 4          | 22        | <u>3/</u> | 0         | 38      | 2                    | 7                 | 155               |
| 1950 :                    | 36              | 36        | 5         | 3          | 24        | 1         | 5         | 46      | 1                    | 26                | 183               |
| 1951 :                    | 88              | 10        | <u>3/</u> | <u>3/</u>  | 17        | 0         | 5         | 29      | 2                    | 7                 | 158               |
| 1952 :                    | 35              | 14        | <u>3/</u> | 1          | 20        | 0         | 1         | 68      | 2                    | 13                | 154               |
| 1953 :                    | 29              | 22        | 9         | 2          | 25        | 2         | 1         | 68      | 2                    | 8                 | 168               |
| 1954 :                    | 52              | 25        | 7         | 1          | 28        | 2         | 1         | 39      | 4                    | 12                | 171               |
| 1955 :                    | 17              | 35        | 6         | 2          | 27        | 0         | 5         | 49      | 7                    | 14                | 161               |
| 1956 :                    | 120             | 33        | 1         | 1          | 37        | 0         | 3         | 29      | 3                    | 16                | 243               |
| 1957 :                    | 76              | 29        | 1         | 2          | 36        | 0         | 5         | 27      | 2                    | 15                | 193               |
| 1958 :                    | 15              | 35        | 1         | 4          | 40        | 1         | 6         | 14      | 1                    | 20                | 137               |
| 1959 :                    | 89              | 15        | 2         | 1          | 36        | 2         | 7         | 31      | 1                    | 19                | 203               |
| 1960 :                    | 93              | 28        | 2         | 2          | 41        | 1         | 4         | 17      | 1                    | 15                | 204               |
| 1961 :                    | 68              | 23        | 9         | 1          | 37        | 8         | 6         | 15      | 3                    | 22                | 193               |
| 1962 :                    | 33              | 47        | 11        | 1          | 39        | 5         | 5         | 19      | 3                    | 23                | 186               |
| 1963 :                    | 65              | 20        | 10        | 1          | 50        | 8         | 5         | 23      | 2                    | 24                | 208               |
| 1964 :                    | 67              | 20        | 9         | 1          | 46        | 9         | 1         | 18      | 3                    | 21                | 195               |
| 1965 :                    | 30              | 35        | 9         | 1          | 36        | 12        | 2         | 17      | 3                    | 24                | 169               |
| 1966 :                    | 44              | 28        | 12        | 1          | 43        | 15        | 5         | 30      | 4                    | 35                | 217               |
| 1967 :                    | 32              | 13        | 12        | 1          | 26        | 29        | 9         | 25      | 5                    | 34                | 186               |
| 1968 :                    | 19              | 28        | 19        | 1          | 26        | 27        | 17        | 22      | 3                    | 48                | 211               |
| 1969 :                    | 10              | 35        | 16        | 2          | 27        | 20        | 12        | 16      | 2                    | 56                | 197               |
| 1970 :                    | 18              | 11        | 9         | 1          | 33        | 34        | 10        | 19      | 1                    | 62                | 198               |
| 1971 :                    | 18              | 1         | 7         | 2          | 26        | 47        | 14        | 23      | 2                    | 56                | 196               |
| 1972 :                    | 38              | 2         | 10        | 5          | 24        | 38        | 14        | 30      | 2                    | 65                | 228               |

1/ Totals were made before data were rounded. 2/ Equivalent bales of 500 pounds gross weight. 3/ Less than 500 bales. 4/ If any, included in "Other countries."  
Foreign Agricultural Service.

Table 179.--United Kingdom: Imports of cotton by countries of origin, 1930 to date

| Year beginning August 1 | United States  | Mexico | Argentina | Brazil | Peru | Sudan | Republic of Congo | British East Africa | Nigeria 1/ | Egypt | India and Pakistan | Syria | Other countries | Total 2/ |
|-------------------------|----------------|--------|-----------|--------|------|-------|-------------------|---------------------|------------|-------|--------------------|-------|-----------------|----------|
|                         | 1,000 bales 3/ |        |           |        |      |       |                   |                     |            |       |                    |       |                 |          |
| 1930                    | 1,088          | 4/     | 51        | 63     | 180  | 4/    | 4/                | 4/                  | 4/         | 426   | 246                | 4/    | 239             | 2,293    |
| 1931                    | 1,320          | 4/     | 79        | 33     | 136  | 12    | 4/                | 4/                  | 4/         | 629   | 121                | 4/    | 275             | 2,605    |
| 1932                    | 1,507          | 4/     | 69        | 4      | 129  | 93    | 4/                | 4/                  | 4/         | 490   | 197                | 4/    | 189             | 2,678    |
| 1933                    | 1,344          | 4/     | 53        | 153    | 185  | 79    | 4/                | 4/                  | 4/         | 720   | 331                | 4/    | 118             | 2,983    |
| 1934                    | 782            | 4/     | 74        | 263    | 170  | 115   | 0                 | 35                  | 35         | 481   | 338                | 4/    | 60              | 2,353    |
| 1935                    | 1,452          | 4/     | 58        | 178    | 164  | 138   | 0                 | 46                  | 22         | 593   | 463                | 4/    | 59              | 3,173    |
| 1936                    | 1,219          | 4/     | 111       | 290    | 187  | 159   | 0                 | 34                  | 33         | 655   | 537                | 4/    | 98              | 3,323    |
| 1937                    | 1,643          | 4/     | 1         | 214    | 177  | 144   | 0                 | 30                  | 17         | 591   | 301                | 4/    | 79              | 3,200    |
| 1938                    | 446            | 4/     | 4         | 214    | 192  | 217   | 4/                | 31                  | 24         | 603   | 395                | 4/    | 73              | 2,199    |
| 1939                    | 1,982          | 4/     | 36        | 304    | 201  | 56    | 4/                | 34                  | 35         | 645   | 381                | 4/    | 72              | 3,746    |
| 1940                    | 432            | 4/     | 10        | 125    | 44   | 61    | 4/                | 50                  | 22         | 230   | 241                | 4/    | 127             | 1,342    |
| 1941                    | 811            | 4/     | 0         | 229    | 37   | 197   | 4/                | 48                  | 55         | 638   | 533                | 4/    | 161             | 2,709    |
| 1942                    | 1,009          | 4/     | 0         | 53     | 37   | 53    | 4/                | 76                  | 44         | 241   | 117                | 4/    | 86              | 1,716    |
| 1943                    | 663            | 4/     | 0         | 326    | 76   | 211   | 4/                | 28                  | 18         | 417   | 174                | 4/    | 177             | 2,090    |
| 1944                    | 605            | 4/     | 0         | 202    | 25   | 205   | 4/                | 57                  | 16         | 335   | 185                | 4/    | 80              | 1,798    |
| 1945                    | 306            | 4/     | 0         | 523    | 115  | 194   | 90                | 84                  | 14         | 312   | 141                | 4/    | 113             | 1,892    |
| 1946                    | 490            | 4/     | 4/        | 402    | 75   | 158   | 54                | 23                  | 27         | 367   | 145                | 4/    | 70              | 1,811    |
| 1947                    | 292            | 4/     | 4/        | 120    | 36   | 136   | 78                | 60                  | 29         | 379   | 166                | 4/    | 22              | 1,318    |
| 1948                    | 753            | 4/     | 4/        | 323    | 104  | 253   | 64                | 58                  | 35         | 517   | 82                 | 4/    | 58              | 2,247    |
| 1949                    | 594            | 5      | 20        | 295    | 75   | 234   | 61                | 101                 | 61         | 320   | 62                 | 12    | 40              | 1,880    |
| 1950                    | 302            | 126    | 83        | 227    | 136  | 214   | 54                | 99                  | 69         | 410   | 133                | 24    | 86              | 1,963    |
| 1951                    | 681            | 102    | 2         | 152    | 119  | 308   | 42                | 133                 | 53         | 72    | 77                 | 50    | 27              | 1,818    |
| 1952                    | 366            | 59     | 95        | 69     | 77   | 127   | 29                | 107                 | 94         | 72    | 120                | 46    | 55              | 1,316    |
| 1953                    | 451            | 17     | 48        | 207    | 98   | 225   | 28                | 83                  | 129        | 210   | 94                 | 31    | 133             | 1,752    |
| 1954                    | 528            | 40     | 36        | 131    | 49   | 118   | 8                 | 30                  | 123        | 67    | 88                 | 48    | 214             | 1,481    |
| 1955                    | 287            | 72     | 5/        | 141    | 88   | 237   | 17                | 34                  | 166        | 47    | 127                | 37    | 230             | 1,483    |
| 1956                    | 1,081          | 43     | 19        | 34     | 81   | 152   | 3                 | 36                  | 53         | 5/    | 32                 | 10    | 218             | 1,762    |
| 1957                    | 813            | 67     | 2         | 18     | 58   | 159   | 0                 | 30                  | 79         | 5/    | 25                 | 11    | 181             | 1,443    |
| 1958                    | 271            | 63     | 4         | 35     | 81   | 208   | 6                 | 25                  | 111        | 8     | 30                 | 14    | 273             | 1,129    |
| 1959                    | 581            | 43     | 10        | 41     | 75   | 194   | 9                 | 14                  | 88         | 45    | 22                 | 12    | 261             | 1,395    |
| 1960                    | 458            | 22     | 11        | 64     | 59   | 135   | 1                 | 16                  | 78         | 13    | 8                  | 8     | 271             | 1,142    |
| 1961                    | 294            | 26     | 24        | 54     | 69   | 100   | 2                 | 13                  | 46         | 35    | 14                 | 11    | 280             | 968      |
| 1962                    | 165            | 42     | 56        | 100    | 66   | 124   | 1                 | 13                  | 40         | 27    | 31                 | 5     | 347             | 1,017    |
| 1963                    | 304            | 22     | 22        | 80     | 62   | 98    | 1                 | 19                  | 41         | 37    | 37                 | 7     | 465             | 1,223    |
| 1964                    | 210            | 23     | 1         | 85     | 44   | 63    | 1                 | 19                  | 11         | 32    | 48                 | 13    | 410             | 959      |
| 1965                    | 164            | 25     | 8         | 56     | 54   | 37    | 5/                | 24                  | 23         | 25    | 39                 | 8     | 501             | 964      |
| 1966                    | 168            | 15     | 12        | 50     | 40   | 49    | 4                 | 39                  | 23         | 25    | 26                 | 3     | 378             | 832      |
| 1967                    | 138            | 8      | 7         | 41     | 25   | 84    | 1                 | 33                  | 20         | 31    | 74                 | 1     | 439             | 902      |
| 1968                    | 61             | 21     | 5/        | 77     | 30   | 60    | 3                 | 6/27                | 5          | 19    | 65                 | 5/    | 410             | 778      |
| 1969                    | 48             | 8      | 4         | 71     | 27   | 78    | 1                 | 6/26                | 6          | 5     | 12                 | 5/    | 457             | 743      |
| 1970                    | 113            | 0      | 16        | 18     | 27   | 56    | 8                 | 6/34                | 15         | 20    | 7                  | 1     | 428             | 743      |
| 1971                    | 74             | 1      | 2         | 39     | 37   | 38    | 7                 | 6/24                | 1          | 16    | 32                 | 5/    | 320             | 591      |
| 1972                    | 93             | 3/     | 2         | 50     | 14   | 51    | 3                 | 6/30                | 1          | 26    | 51                 | 4     | 439             | 764      |

- 1/ British West Africa data prior to 1950/51.  
2/ Totals were made before data were rounded.  
3/ Equivalent bales of 500 pounds gross weight.  
4/ If any, included in "Other countries".  
5/ Less than 500 bales.  
6/ Includes Kenya, Tanzania, and Uganda.  
Foreign Agricultural Service.

Table 180.--Foreign spot prices per pound, including export taxes  $\frac{1}{2}$ , of specified (growths and United States cotton, 1955 to date

| Year beginning August 1 and market | Foreign  |                    | United States      |             |
|------------------------------------|--|--------------------|--------------------|-------------|
|                                    | Quality  | Price per pound 2/ | Price per pound 3/ | Quality 4/  |
|                                    |  | Cents              | Cents              |             |
| 1955                               |  |                    |                    |             |
| Bombay, India                      | : Broach Vijay, fine   | 26.74              | 33.35              | SIM 15/16"  |
| Karachi, Pakistan                  | : 289 F Sind fine SG   | 30.40              | 34.36              | SIM 1"      |
| Izmir, Turkey                      | : Acala II   | 47.74              | 38.10              | M 1-1/16"   |
| Sao Paulo, Brazil                  | : Type 5   | 31.70              | 38.85              | SIM 31/32"  |
| Matamoros, Mexico                  | : M 1-1/32"  | 5/ 32.89           | 37.55              | M 1-1/32"   |
| Lima, Peru                         | : Tanguis type 5   | 33.28              | 38.46              | SIM 1-3/16" |
| Alexandria, Egypt                  | : Ashmouni good  | 41.93              | 40.21              | M 1-1/8"    |
|                                    | : Foreign spot prices per pound including export taxes $\frac{1}{2}$ and CCC average sales prices at average location in the United States |                    |                    |             |
| 1956                               |  |                    |                    |             |
| Bombay, India                      | : Broach Vijay, fine   | 27.67              | 23.73              | SIM 15/16"  |
| Karachi, Pakistan                  | : 289 F Sind fine SG   | 28.82              | 25.11              | SIM 1"      |
| Izmir, Turkey                      | : Acala II   | 34.80              | 29.73              | M 1-1/16"   |
| Sao Paulo, Brazil                  | : Type 5   | 40.10              | 24.33              | SIM 31/32"  |
| Matamoros, Mexico                  | : M 1-1/32"  | 5/ 30.86           | 28.95              | M 1-1/32"   |
| Lima, Peru                         | : Tanguis type 5   | 37.01              | 28.66              | SIM 1-3/16" |
| Alexandria, Egypt                  | : Ashmouni good  | 47.44              | 31.36              | M 1-1/8"    |
| 1957                               |  |                    |                    |             |
| Bombay, India                      | : Broach Vijay, fine   | 26.98              | 23.73              | SIM 15/16"  |
| Karachi, Pakistan                  | : 289 F Sind fine SG   | 28.86              | 25.32              | SIM 1"      |
| Izmir, Turkey                      | : Acala II   | 42.79              | 31.12              | M 1-1/16"   |
| Sao Paulo, Brazil                  | : Type 5   | 39.30              | 24.46              | SIM 31/32"  |
| Matamoros, Mexico                  | : M 1-1/32"  | 5/ 30.38           | 30.22              | M 1-1/32"   |
| Lima, Peru                         | : Tanguis type 5   | 30.36              | 28.61              | SIM 1-3/16" |
| Alexandria, Egypt                  | : Ashmouni good  | 43.42              | 32.40              | M 1-1/8"    |
|                                    | : Foreign spot prices per pound, including export taxes $\frac{1}{2}$ and United States average spot export prices                         |                    |                    |             |
| 1958                               |  |                    |                    |             |
| Bombay, India                      | : Broach Vijay, fine   | 25.94              | 24.26              | SIM 15/16"  |
| Karachi, Pakistan                  | : 289 F Sind fine SG   | 25.98              | 26.04              | SIM 1"      |
| Izmir, Turkey                      | : Acala II   | 22.97              | 31.31              | M 1-1/16"   |
| Sao Paulo, Brazil                  | : Type 5   | 26.73              | 25.07              | SIM 31/32"  |
| Matamoros, Mexico                  | : M 1-1/32"  | 5/ 25.87           | 30.38              | M 1-1/32"   |
| Lima, Peru                         | : Tanguis type 5   | 26.93              | 29.56              | SIM 1-3/16" |
| Alexandria, Egypt                  | : Ashmouni good  | 40.66              | 32.58              | M 1-1/8"    |
| 1959                               |  |                    |                    |             |
| Bombay, India                      | : Broach Vijay, fine   | 26.54              | 20.18              | SIM 15/16"  |
| Karachi, Pakistan                  | : 289 F Sind fine SG   | 26.00              | 22.05              | SIM 1"      |
| Izmir, Turkey                      | : Acala II   | 26.72              | 26.52              | M 1-1/16"   |
| Sao Paulo, Brazil                  | : Type 5   | 20.39              | 21.12              | SIM 31/32"  |
| Matamoros, Mexico                  | : M 1-1/32"  | 5/ 26.55           | 25.73              | M 1-1/32"   |
| Lima, Peru                         | : Tanguis type 5   | 33.05              | 25.34              | SIM 1-3/16" |
| Alexandria, UAR                    | : Ashmouni good  | 43.78              | 27.57              | M 1-1/8"    |
| 1960                               |  |                    |                    |             |
| Bombay, India                      | : Broach Vijay, fine   | 26.55              | 22.36              | SIM 15/16"  |
| Karachi, Pakistan                  | : 289 F Sind fine SG   | 27.98              | 23.78              | SIM 1"      |
| Izmir, Turkey                      | : Standard II  | 27.09              | 27.54              | M 1-1/16"   |
| Sao Paulo, Brazil                  | : Type 5   | 22.51              | 23.05              | SIM 31/32"  |
| Matamoros, Mexico                  | : M 1-1/32"  | 5/ 26.92           | 26.78              | M 1-1/32"   |
| Lima, Peru                         | : Tanguis type 5   | 28.19              | 26.88              | SIM 1-3/16" |
| Alexandria, UAR                    | : Ashmouni good  | 40.17              | 28.65              | M 1-1/8"    |
| 1961                               |  |                    |                    |             |
| Bombay, India                      | : Broach Vijay, fine   | 27.05              | 23.68              | SIM 15/16"  |
| Karachi, Pakistan                  | : 289 F Sind fine SG   | 27.35              | 24.83              | SIM 1"      |
| Izmir, Turkey                      | : Standard II  | 27.02              | 27.69              | M 1-1/16"   |
| Sao Paulo, Brazil                  | : Type 5   | 20.19              | 24.24              | SIM 31/32"  |
| Matamoros, Mexico                  | : M 1-1/32"  | 5/ 26.61           | 27.04              | M 1-1/32"   |
| Lima, Peru                         | : Tanguis type 5   | 27.57              | 27.97              | SIM 1-3/16" |
| Alexandria, UAR                    | : Ashmouni good  | 35.87              | 28.81              | M 1-1/8"    |

See footnotes at end of table.

Continued-

Table 180.--Foreign spot prices per pound, including export taxes 1/4 of specified growths and United States cotton, 1955 to date - Continued

| Year beginning August 1<br>and market | Foreign               |                    | United States      |             |
|---------------------------------------|-----------------------|--------------------|--------------------|-------------|
|                                       | Quality               | Price per pound 2/ | Price per pound 3/ | Quality 4/  |
|                                       |                       | Cents              | Cents              |             |
| 1962                                  |                       |                    |                    |             |
| Bombay, India                         | : Broach Vijay, fine  | 29.38              | 23.23              | SLM 15'16"  |
| Karachi, Pakistan                     | : 289 F Sind fine SG  | 24.46              | 24.41              | SLM 1"      |
| Izmir, Turkey                         | : Standard II         | 26.52              | 27.54              | M 1-1/16"   |
| Sao Paulo, Brazil                     | : Type 5              | 15.50              | 23.74              | SLM 31'32"  |
| Matamoros, Mexico                     | : M 1-1/32"           | 5/ 26.02           | 26.90              | M 1-1/32"   |
| Lima, Peru                            | : Tanguis type 5      | 28.76              | 28.02              | SLM 1-3/16" |
| Alexandria, UAR                       | : Ashmouni good       | 31.30              | 29.10              | M 1-1/8"    |
| 1963                                  |                       |                    |                    |             |
| Bombay, India                         | : Broach Vijay, fine  | 32.80              | 22.84              | SLM 15'16"  |
| Karachi, Pakistan                     | : 289 F Sind fine SG  | 23.27              | 24.04              | SLM 1"      |
| Izmir, Turkey                         | : Standard II         | 26.84              | 27.26              | M 1-1/16"   |
| Sao Paulo, Brazil                     | : Type 5              | 14.89              | 23.36              | SLM 31'32"  |
| Matamoros, Mexico                     | : M 1-1/32"           | 5/ 26.72           | 26.55              | M 1-1/32"   |
| Lima, Peru                            | : Tanguis type 5      | 31.46              | 29.12              | SLM 1-3/16" |
| Alexandria, UAR                       | : Ashmouni good       | 31.29              | 29.62              | M 1-1/8"    |
| 1964                                  |                       |                    |                    |             |
| Bombay, India                         | : Digvijay, fine 7'8" | 33.56              | 22.42              | SLM 15'16"  |
| Karachi, Pakistan                     | : 289 F Sind fine SG  | 27.12              | 23.60              | SLM 1"      |
| Izmir, Turkey                         | : Standard II         | 25.15              | 26.98              | M 1-1/16"   |
| Sao Paulo, Brazil                     | : Type 5              | 19.80              | 22.93              | SLM 31'32"  |
| Matamoros, Mexico                     | : M 1-1/32"           | 5/ 26.07           | 26.24              | M 1-1/32"   |
| Lima, Peru                            | : Tanguis type 5      | 30.45              | 31.37              | SLM 1-3/16" |
| Alexandria, UAR                       | : Ashmouni good       | 35.24              | 30.16              | M 1-1/8"    |
| 1965                                  |                       |                    |                    |             |
| Bombay, India                         | : Digvijay, fine 7'8" | 33.78              | 21.94              | SLM 15'16"  |
| Karachi, Pakistan                     | : 289 F Sind fine SG  | 24.92              | 23.11              | SLM 1"      |
| Izmir, Turkey                         | : Standard II         | 25.24              | 26.79              | M 1-1/16"   |
| Sao Paulo, Brazil                     | : Type 5              | 21.00              | 22.44              | SLM 31'32"  |
| Matamoros, Mexico                     | : M 1-1/32"           | 5/ 25.09           | 25.90              | M 1-1/32"   |
| Lima, Peru                            | : Tanguis type 5      | 26.87              | 6/ 30.24           | SLM 1 3/16" |
| Alexandria, UAR                       | : Giza 66 good        | 26.80              | 7/ 29.78           | M 1-1/8"    |
| 1966                                  |                       |                    |                    |             |
| Bombay, India                         | : Digvijay, fine 7'8" | 26.11              | 19.53              | SLM 15'16"  |
| Karachi, Pakistan                     | : 289 F Sind fine SG  | 22.64              | 21.09              | SLM 1"      |
| Izmir, Turkey                         | : Standard II         | 24.60              | 25.75              | M 1-1/16"   |
| Sao Paulo, Brazil                     | : Type 5              | 21.11              | 20.04              | SLM 31'32"  |
| Matamoros, Mexico                     | : M 1-1/32"           | 5/ 25.47           | 24.18              | M 1-1/32"   |
| Lima, Peru                            | : Tanguis type 5      | 29.65              | 6/ 32.45           | SLM 1-3/16" |
| Alexandria, UAR                       | : Giza 66 good        | 26.36              | 7/ 30.59           | M 1-1/8"    |
| 1967                                  |                       |                    |                    |             |
| Bombay, India                         | : Digvijay, fine 7'8" | 28.76              | 19.90              | SLM 15'16"  |
| Karachi, Pakistan                     | : 289 F Sind fine SG  | 23.41              | 23.93              | SLM 1"      |
| Izmir, Turkey                         | : Standard II         | 27.72              | 31.88              | M 1-1/16"   |
| Sao Paulo, Brazil                     | : Type 5              | 25.20              | 21.34              | SLM 31'32"  |
| Torreón-Coahuila, Mexico              | : M 1-1/16"           | 8/ 27.64           | 31.88              | M 1-1/16"   |
| Lima, Peru                            | : Tanguis type 5      | 29.59              | 6/ 36.84           | SLM 1-3/16" |
| Alexandria, UAR                       | : Giza 66 good        | 30.08              | 7/ 35.90           | M 1-1/8"    |

See footnotes at end of table.

Continued-

Table 180.-- Foreign spot prices per pound, including export taxes <sup>1/</sup>, of specified growths and United States cotton, 1955 to date - Continued

| Year beginning August 1' and market | Foreign               |                               | United States                 |                       |
|-------------------------------------|-----------------------|-------------------------------|-------------------------------|-----------------------|
|                                     | Quality               | Price per pound <sup>2/</sup> | Price per pound <sup>3/</sup> | Quality <sup>4/</sup> |
|                                     |                       | Cents                         | Cents                         |                       |
| 1968                                |                       |                               |                               |                       |
| Bombay, India                       | : Digvijay, fine 7/8" | 30.05                         | 19.50                         | SIM 15/16"            |
| Karachi, Pakistan                   | : 289 F Sind fine SG  | 25.99                         | 21.58                         | SIM 1"                |
| Izmir, Turkey                       | : Standard II         | 24.76                         | 28.05                         | M 1-1/16"             |
| Sao Paulo, Brazil                   | : Type 5              | 21.13                         | 20.45                         | SIM 31/32"            |
| Torreón-Coahuila, Mexico            | : M 1-1/16"           | <sup>8/</sup> 24.35           | 28.05                         | M 1-1/16"             |
| Lima, Peru                          | : Tanguis type 5      | 24.92                         | <sup>6/</sup> 28.78           | SIM 1-3/16"           |
| Alexandria, UAR                     | : Giza 66 good        | 33.96                         | <sup>7/</sup> 29.80           | M 1-1/8"              |
| 1969                                |                       |                               |                               |                       |
| Bombay, India                       | : Digvijay, fine 7/8" | 33.06                         | 19.33                         | SIM 15/16"            |
| Karachi, Pakistan                   | : 289 F Sind fine SG  | 26.08                         | 20.37                         | SIM 1"                |
| Izmir, Turkey                       | : Standard II         | 26.03                         | 25.09                         | M 1-1/16"             |
| Sao Paulo, Brazil                   | : Type 5              | 21.45                         | 19.89                         | SIM 31/32"            |
| Torreón-Coahuila, Mexico            | : M 1-1/16"           | <sup>8/</sup> 24.70           | 25.09                         | M 1-1/16"             |
| Lima, Peru                          | : Tanguis type 5      | 25.40                         | <sup>6/</sup> 25.41           | SIM 1-3/16"           |
| Alexandria, UAR                     | : Giza 66 good        | 33.23                         | <sup>7/</sup> 26.48           | M 1-1/8"              |
| 1970                                |                       |                               |                               |                       |
| Bombay, India                       | : Digvijay, fine 7/8" | 48.50                         | 22.71                         | SIM 15/16"            |
| Karachi, Pakistan                   | : 289 F Sind fine SG  | N.A.                          | 23.38                         | SIM 1"                |
| Izmir, Turkey                       | : Standard II         | 28.79                         | 26.73                         | M 1-1/16"             |
| Sao Paulo, Brazil                   | : Type 5              | 28.33                         | 23.11                         | SIM 31/32"            |
| Torreón-Coahuila, Mexico            | : M 1-1/16"           | <sup>8/</sup> 30.78           | 26.73                         | M 1-1/16"             |
| Lima, Peru                          | : Tanguis type 5      | 31.31                         | <sup>6/</sup> 28.04           | SIM 1 3/16"           |
| Alexandria, UAR                     | : Giza 66 good        | 30.82                         | <sup>7/</sup> 28.16           | M 1-1/8"              |
| 1971                                |                       |                               |                               |                       |
| Bombay, India                       | : Digvijay, fine 7/8" | 46.08                         | 29.98                         | SIM 15/16"            |
| Karachi, Pakistan                   | : 289 F Sind fine SG  | N.A.                          | 30.79                         | SIM 1"                |
| Izmir, Turkey                       | : Standard II         | N.A.                          | 33.91                         | M 1-1/16"             |
| Sao Paulo, Brazil                   | : Type 5              | 29.72                         | 30.29                         | SIM 31/32"            |
| Sinaloa-Sonora, Mexico              | : M 1-1/16"           | <sup>8/</sup> 31.13           | 33.91                         | M 1-1/16"             |
| Lima, Peru                          | : Tanguis type 5      | 35.41                         | <sup>6/</sup> 34.77           | SIM 1-3/16"           |
| Alexandria, UAR                     | : Giza 66 good        | 35.25                         | <sup>7/</sup> 34.87           | M 1-1/8"              |
| 1972                                |                       |                               |                               |                       |
| Bombay, India                       | : Digvijay, fine 7/8" | 45.78                         | 28.57                         | SIM 15/16"            |
| Karachi, Pakistan                   | : 289 F Sind fine SG  | N.A.                          | 31.25                         | SIM 1"                |
| Izmir, Turkey                       | : Standard II         | N.A.                          | 37.86                         | M 1-1/16"             |
| Sao Paulo, Brazil                   | : Type 5              | 31.26                         | 29.38                         | SIM 31/32"            |
| Sinaloa-Sonora, Mexico              | : M 1-1/16"           | <sup>8/</sup> 35.27           | 37.86                         | M 1-1/16"             |
| Lima, Peru                          | : Tanguis type 5      | 41.00                         | <sup>6/</sup> 39.42           | SIM 1-3/16"           |
| Alexandria, UAR                     | : Giza 66 good        | N.A.                          | <sup>7/</sup> 39.25           | M 1-1/8"              |

<sup>1/</sup> Includes export taxes where applicable. <sup>2/</sup> Average of prices collected once each week. <sup>3/</sup> CCC average sales price, net weight, for August 1956 through June 1959. Beginning July 1959, average 14 spot market (15 markets beginning August 1962) gross weight price less export payment-in-kind rate per pound (eliminated beginning August 1966)--on net-weight basis. Net weight = actual prices divided by 0.96. <sup>4/</sup> Quality of U. S. cotton generally considered to be most nearly comparable to the foreign cotton. <sup>5/</sup> Delivered at Brownsville--net weight price. <sup>6/</sup> Based on El Paso market. <sup>7/</sup> Based on average of Fresno, Greenwood, Memphis and El Paso markets. <sup>8/</sup> Cotton delivered uncompressed ex-warehouse Brownsville, Texas, Mexican export taxes paid. N.A.--not available.

Foreign Agricultural Service.

Table 181.--Season average price per pound of cotton, specified foreign markets, 1955 to date 1/

| Year beginning August 1 | Mexico                      |                        | Lima, Peru |                  |                  | Alexandria, UAR       |                       |                         |                |                 |                |
|-------------------------|-----------------------------|------------------------|------------|------------------|------------------|-----------------------|-----------------------|-------------------------|----------------|-----------------|----------------|
|                         | Sao Paulo, Brazil Type 5    | Matzamoraa 2/          | Tanguis    |                  | Pima Type 1      | Giza 66 3/            |                       |                         |                |                 |                |
|                         |                             | Middling 1 1/32 inches | Type 5     | Type 3-1/2       |                  | Good Fully Good       | Good                  | Fully Good              |                |                 |                |
|                         | Cents                       | Cents                  | Cents      | Cents            | Cents            | Cents                 | Cents                 |                         |                |                 |                |
| 1955                    | 31.70                       | 31.57                  | 28.96      | 30.26            | 38.61            | 41.58                 | 40.27                 | 43.38                   |                |                 |                |
| 1956                    | 40.10                       | 29.63                  | 31.21      | 32.73            | 44.47            | 47.28                 | 46.17                 | 49.57                   |                |                 |                |
| 1957                    | 39.30                       | 29.17                  | 27.99      | 30.40            | 36.37            | 41.84                 | 40.19                 | 43.74                   |                |                 |                |
| 1958                    | 26.73                       | 24.83                  | 25.46      | 27.17            | 29.09            | 39.75                 | 38.26                 | 42.12                   |                |                 |                |
| 1959                    | 20.39                       | 25.48                  | 31.13      | 32.36            | 37.82            | 42.57                 | 41.38                 | 44.35                   |                |                 |                |
| 1960                    | 22.51                       | 25.85                  | 26.32      | 28.05            | 37.66            | 38.70                 | 37.77                 | 39.94                   |                |                 |                |
| 1961                    | 20.19                       | 25.55                  | 25.79      | 27.20            | 34.56            | 34.89                 | 33.62                 | 36.16                   |                |                 |                |
| 1962                    | 15.50                       | 24.98                  | 27.52      | 28.78            | 32.10            | 30.14                 | 29.10                 | 31.18                   |                |                 |                |
| 1963                    | 14.89                       | 25.64                  | 29.69      | 31.37            | 34.09            | 33.15                 | 2.09                  | 32.24                   |                |                 |                |
| 1964                    | 19.80                       | 25.02                  | 28.08      | 29.68            | 35.45            | 34.70                 | 33.04                 | 37.78                   |                |                 |                |
| 1965                    | 21.00                       | 24.08                  | 25.36      | 27.05            | 33.37            | 29.27                 | 26.80                 | 32.20                   |                |                 |                |
| 1966                    | 21.11                       | 24.54                  | 28.74      | 30.47            | 35.75            | 28.44                 | 26.36                 | 31.97                   |                |                 |                |
| 1967                    | 25.20                       | 26.54                  | 27.68      | 27.07            | 38.23            | 32.16                 | 30.08                 | 35.48                   |                |                 |                |
| 1968                    | 21.13                       | 7/24.35                | 24.13      | 26.03            | 40.26            | 36.03                 | 33.96                 | 39.36                   |                |                 |                |
| 1969                    | 21.45                       | 8/24.70                | 24.60      | 26.35            | 41.15            | 35.31                 | 33.23                 | 39.01                   |                |                 |                |
| 1970                    | 28.33                       | 7/30.78                | 30.39      | 32.14            | 40.07            | 34.02                 | 30.82                 | 37.76                   |                |                 |                |
| 1971                    | 29.72                       | 9/31.13                | 34.43      | 35.05            | 41.37            | 38.57                 | 35.25                 | 42.32                   |                |                 |                |
| 1972                    | 31.26                       | 9/35.27                | 40.55      | 42.28            | 42.32            | 38.94                 | 36.51                 | 43.58                   |                |                 |                |
|                         | Alexandria, UAR (continued) |                        |            | Bcabay, India    |                  | Karachi, Pakistan     |                       |                         | Turkey         |                 |                |
|                         | Mazoufi 4/                  |                        |            | Bengal Desi Fine | Digvijay Fine 5/ | 4 E Punjab S. G. Fine | 289 F sind S. G. Fine | 289 F Punjab S. G. Fine | Ismir          |                 | Adana          |
|                         | Good Fully Good             | Good                   | Fully Good |                  |                  |                       |                       |                         | Stand-ard I 6/ | Stand-ard II 6/ | Stand-ard I 6/ |
|                         | Cents                       | Cents                  | Cents      | Cents            | Cents            | Cents                 | Cents                 | Cents                   | Cents          | Cents           | Cents          |
| 1955                    | 54.16                       | 48.90                  | 57.72      | 16.45            | 24.06            | 21.45                 | 23.30                 | 24.56                   | 52.18          | 47.74           | 49.62          |
| 1956                    | 66.35                       | 58.42                  | 70.48      | 17.78            | 25.00            | 21.55                 | 22.61                 | 24.02                   | 56.37          | 47.33           | 48.76          |
| 1957                    | 48.18                       | 43.88                  | 52.84      | 16.42            | 24.30            | 20.30                 | 22.70                 | 24.00                   | 76.65          | 65.83           | 69.81          |
| 1958                    | 41.82                       | 39.10                  | 45.19      | 17.06            | 24.21            | 17.64                 | 19.86                 | 21.04                   | 26.08          | 22.97           | 23.73          |
| 1959                    | 45.97                       | 42.84                  | 49.69      | 17.88            | 25.21            | 21.17                 | 21.98                 | 23.22                   | 28.69          | 26.72           | 25.77          |
| 1960                    | 45.36                       | 42.73                  | 48.48      | 18.48            | 25.21            | 22.57                 | 23.84                 | 24.94                   | 28.50          | 27.09           | 26.19          |
| 1961                    | 40.54                       | 37.41                  | 43.84      | 18.28            | 25.71            | 22.02                 | 23.33                 | 25.63                   | 28.10          | 27.02           | 25.75          |
| 1962                    | 33.96                       | 31.33                  | 37.13      | 19.11            | 28.04            | 20.74                 | 22.27                 | 23.22                   | 27.92          | 26.52           | 25.06          |
| 1963                    | 37.18                       | 34.32                  | 41.78      | 19.80            | 31.46            | 21.16                 | 22.25                 | 23.40                   | 28.33          | 26.84           | 25.11          |
| 1964                    | 41.71                       | 38.41                  | 47.16      | 21.27            | 32.23            | 25.38                 | 26.51                 | 27.60                   | 27.18          | 25.15           | 22.27          |
| 1965                    | 38.61                       | 35.70                  | 44.85      | 22.75            | 32.57            | 22.03                 | 24.38                 | 25.06                   | 26.50          | 25.24           | 24.53          |
| 1966                    | 39.99                       | 37.08                  | 46.23      | 13.75            | 26.11            | 20.57                 | 22.12                 | 26.12                   | 26.12          | 24.60           | 24.08          |
| 1967                    | 44.40                       | 41.49                  | 50.63      | 16.14            | 28.76            | 20.89                 | 23.41                 | 23.38                   | 28.93          | 27.72           | 26.70          |
| 1968                    | 50.30                       | 47.38                  | 56.53      | 19.39            | 30.06            | 24.33                 | 25.99                 | 25.53                   | 26.63          | 24.76           | 23.69          |
| 1969                    | 50.53                       | 47.42                  | 56.77      | 20.52            | 33.06            | 24.12                 | 26.08                 | 25.80                   | 27.53          | 26.03           | 25.49          |
| 1970                    | 48.46                       | 45.55                  | 54.69      | 23.67            | 48.50            | N.A.                  | N.A.                  | N.A.                    | 29.25          | 28.79           | 27.69          |
| 1971                    | 49.90                       | 46.99                  | 56.13      | 20.47            | 46.08            | N.A.                  | N.A.                  | N.A.                    | N.A.           | N.A.            | N.A.           |
| 1972                    | 56.93                       | 55.13                  | 63.85      | 20.24            | 45.78            | N.A.                  | N.A.                  | N.A.                    | N.A.           | N.A.            | N.A.           |

1/ All prices are averages of weekly quotations, 52 weeks or less. They do not include exports taxes.

2/ Price of Matamoraa district cotton delivered uncompressed ex-warehouse, Brownsville, Texas. Mexican export taxes paid.

3/ Ashmooli prior to 1965.

4/ Barak prior to 1965.

5/ Broach Vijay prior to February 1964.

6/ Effective September 8, 1960, grades changed to Standard I and II in lieu of Acala I and II.

7/ Torreon-Cosahuila, Middling 1-1/16".

8/ Sinaloa Sonora district, August-November and Torreon-Cosahuila, December-July, Middling 1-1/16".

9/ Sinaloa-Sonora Middling 1-1/16".

N.A. - Not available.

Foreign Agricultural Service.

Table 182.--Export and intermediate taxes per pound on cotton, specified countries, 1950 to date

| Year beginning August 1 | Torreon, Mexico, Middling 15/16 inch | Lima, Peru |            |              | Alexandria, Egypt |        | Bombay, India      |                    | Karachi, Pakistan |           |
|-------------------------|--------------------------------------|------------|------------|--------------|-------------------|--------|--------------------|--------------------|-------------------|-----------|
|                         |                                      | Tanguis    |            | Pima, Type 1 | Ash-mouni         | Karnak | Jarilla and Broach | Bengal, Desi, fine | Punjab and Sind   | Desi fine |
|                         |                                      | Type 5     | Type 3-1/2 |              |                   |        |                    |                    |                   |           |
|                         | Cents                                | Cents      | Cents      | Cents        | Cents             | Cents  | Cents              | Cents              | Cents             | Cents     |
| 1950                    | 8.24                                 | 19.34      | 23.17      | 31.33        | 7.16              | 7.16   | 16.97              | ---                | 17.96             | ---       |
| 1951                    | 5.90                                 | 7.71       | 10.61      | 15.83        | 10.68             | 10.68  | 17.17              | ---                | 15.01             | ---       |
| 1952                    | 4.58                                 | 5.04       | 6.56       | 3.00         | 5.88              | 8.77   | 10.72              | ---                | 7.80              | 7.80      |
| 1953                    | ---                                  | 7.38       | 8.78       | 7.46         | 5.88              | 8.77   | 10.74              | 6.71               | 6.93              | 4.62      |
| 1954                    | ---                                  | 6.41       | 7.94       | 8.35         | 5.88              | 8.77   | 10.34              | 7.54               | 6.93              | 4.62      |
| 1955                    | ---                                  | 4.32       | 5.64       | 8.86         | 1.66              | 5.10   | 2.68               | 2.68               | 7.10              | 3.21      |
| 1956                    | ---                                  | 5.79       | 7.34       | 13.82        | 1.27              | 4.74   | 2.67               | 4.44               | 6.21              | 4.24      |
| 1957                    | ---                                  | 2.37       | 4.73       | 7.16         | 3.22              | 7.14   | 2.68               | 4.35               | 6.16              | 4.29      |
| 1958                    | ---                                  | 1.47       | 1.86       | 1.81         | 2.40              | 4.19   | 1.73               | 1.73               | 6.12              | 3.07      |
| 1959                    | ---                                  | 1.92       | 1.93       | 1.99         | 2.40              | 3.99   | 1.34               | 1.34               | 4.02              | 2.14      |
| 1960                    | ---                                  | 1.87       | 1.89       | 1.98         | 2.40              | ---    | 1.34               | 1.34               | 4.02              | 2.14      |
| 1961                    | ---                                  | 1.78       | 1.80       | 1.87         | 2.25              | ---    | 1.34               | 1.34               | 4.02              | 1.37      |
| 1962                    | ---                                  | 1.24       | 1.26       | 1.29         | 2.12              | ---    | 1.34               | 1.34               | 2.19              | 1.34      |
| 1963                    | ---                                  | 1.76       | 1.78       | 1.85         | 2.20              | ---    | 1.34               | 1.34               | 1.02              | 1.02      |
| 1964                    | ---                                  | 2.36       | 2.40       | 2.51         | 2.20              | ---    | 1.33               | 1.33               | .54               | .54       |
| 1965                    | ---                                  | 1.51       | 1.55       | 1.70         | ---               | ---    | ---                | 6.05               | .54               | .54       |
| 1966                    | ---                                  | .91        | .95        | 1.05         | ---               | ---    | ---                | 4.23               | .54               | .54       |
| 1967                    | ---                                  | 1.91       | 2.02       | 2.50         | ---               | ---    | ---                | 4.23               | .54               | .54       |
| 1968                    | ---                                  | .80        | .83        | 1.12         | ---               | ---    | ---                | 4.23               | ---               | ---       |
| 1969                    | ---                                  | .80        | .83        | 1.13         | ---               | ---    | ---                | 4.23               | ---               | ---       |
| 1970                    | ---                                  | .92        | .96        | 1.11         | ---               | ---    | ---                | 4.23               | ---               | ---       |
| 1971                    | ---                                  | 1.00       | 1.04       | 1.14         | ---               | ---    | ---                | 4.23               | ---               | ---       |
| 1972                    | ---                                  | 1.09       | 1.12       | 1.23         | ---               | ---    | ---                | 4.23               | ---               | ---       |

Foreign Agricultural Service.



Table 183.--Cotton: Average prices 1/ of selected growths and qualities, c.i.f. Liverpool, England, by months and years, 1953 to date

| Year and month                              | M 1"  |                       | M 1-1/32" |        |                | SM 1 1-32" |       |          | SM 1-1/16" |       | SM 1-1/8" |                 |
|---|-------|-----------------------|-----------|--------|----------------|------------|-------|----------|------------|-------|-----------|-----------------|
|   | U.S.  | Paki-<br>stan<br>289F | U.S.      | Mexico | Nica-<br>ragua | U.S.       | Syria | U.S.S.R. | U.S.       | Iran  | U.S.      | Uganda<br>BP 52 |
| ----- Equivalent U.S. cents per pound ----- |       |                       |           |        |                |            |       |          |            |       |           |                 |
| <b>1953</b>                                 |       |                       |           |        |                |            |       |          |            |       |           |                 |
| January                                     | 38.85 | ---                   | 39.25     | 38.13  | ---            | 39.78      | 37.50 | ---      | 40.22      | ---   | 42.10     | 38.80           |
| February                                    | 38.68 | ---                   | 39.08     | 37.97  | ---            | 39.58      | 36.29 | ---      | 40.08      | ---   | 41.96     | 39.97           |
| March                                       | 38.98 | ---                   | 39.38     | 37.29  | ---            | 39.88      | 36.65 | ---      | 40.38      | ---   | 42.26     | 39.88           |
| April                                       | 38.79 | ---                   | 39.19     | 38.08  | ---            | 39.69      | 37.02 | ---      | 40.19      | ---   | 42.07     | 39.73           |
| May   | 39.22 | ---                   | 39.62     | 38.51  | ---            | 40.12      | ---   | ---      | 40.62      | ---   | 42.50     | 41.29           |
| June  | 38.98 | ---                   | 39.38     | 38.33  | ---            | 39.88      | ---   | ---      | 40.38      | ---   | 42.26     | 41.91           |
| July  | 38.03 | 38.89                 | 38.43     | 37.51  | ---            | 38.93      | 38.13 | ---      | 39.42      | ---   | 41.30     | 42.65           |
| August                                      | 37.69 | 37.54                 | 38.09     | 36.93  | ---            | 38.59      | 37.71 | ---      | 39.04      | ---   | 40.92     | 42.65           |
| September                                   | 38.08 | 36.96                 | 38.46     | 36.85  | ---            | 38.66      | 37.10 | ---      | 39.06      | ---   | 40.94     | 42.65           |
| October                                     | 38.01 | 35.95                 | 38.36     | 36.68  | ---            | 38.69      | 36.24 | ---      | 39.04      | ---   | 40.92     | 42.65           |
| November                                    | 37.65 | ---                   | 38.49     | ---    | ---            | 39.34      | 36.77 | ---      | 39.76      | ---   | 41.64     | 41.30           |
| December                                    | 38.14 | 39.14                 | 38.49     | 37.66  | ---            | 38.89      | 38.66 | ---      | 39.24      | ---   | 41.12     | 40.68           |
| Average                                     | 38.42 | 37.70                 | 38.85     | 37.63  | ---            | 39.34      | 37.21 | ---      | 39.79      | ---   | 41.67     | 41.38           |
| <b>1954</b>                                 |       |                       |           |        |                |            |       |          |            |       |           |                 |
| January                                     | 38.84 | 41.50                 | 39.19     | 38.61  | ---            | 39.59      | 39.10 | ---      | 39.94      | ---   | 41.66     | 41.41           |
| February                                    | 39.63 | 42.35                 | 39.98     | 37.05  | ---            | 40.38      | 39.66 | ---      | 40.73      | ---   | 42.45     | 45.30           |
| March                                       | 39.67 | 44.20                 | 40.02     | 38.31  | ---            | 40.42      | 40.45 | ---      | 40.77      | ---   | 42.49     | 47.29           |
| April                                       | 39.81 | 44.02                 | 40.16     | 38.75  | ---            | 40.56      | 40.82 | ---      | 40.91      | ---   | 42.63     | 46.80           |
| May   | 39.94 | 41.02                 | 40.29     | 38.49  | ---            | 40.69      | 40.81 | ---      | 41.04      | ---   | 42.76     | 46.54           |
| June  | 39.06 | 40.07                 | 39.41     | 37.85  | ---            | 39.81      | 39.92 | ---      | 40.16      | ---   | 41.88     | 44.43           |
| July  | 38.18 | 38.00                 | 38.53     | 37.63  | ---            | 38.93      | 38.27 | ---      | 39.28      | ---   | 41.00     | 43.39           |
| August                                      | 38.64 | 37.69                 | 38.99     | 38.54  | ---            | 39.36      | 38.57 | ---      | 39.74      | ---   | 41.46     | 44.00           |
| September                                   | 39.59 | 40.79                 | 40.01     | 39.79  | ---            | 40.39      | 40.12 | ---      | 40.79      | ---   | 42.51     | 44.32           |
| October                                     | 39.30 | 43.56                 | 39.75     | 39.56  | ---            | 40.15      | 39.44 | ---      | 40.55      | ---   | 42.27     | 45.03           |
| November                                    | 38.58 | 42.82                 | 39.03     | 39.03  | ---            | 39.43      | 38.64 | ---      | 39.83      | ---   | 41.55     | 44.01           |
| December                                    | 39.36 | 41.38                 | 39.82     | 39.46  | ---            | 40.22      | 39.12 | ---      | 40.62      | ---   | 42.34     | 44.07           |
| Average                                     | 39.13 | 41.39                 | 39.60     | 38.59  | ---            | 39.99      | 39.58 | ---      | 40.36      | ---   | 42.08     | 44.62           |
| <b>1955</b>                                 |       |                       |           |        |                |            |       |          |            |       |           |                 |
| January                                     | 39.34 | 41.18                 | 39.89     | 39.18  | ---            | 40.31      | 38.66 | ---      | 40.76      | ---   | 42.51     | 44.24           |
| February                                    | 39.25 | 38.87                 | 39.94     | 39.05  | ---            | 40.43      | 38.27 | ---      | 40.95      | ---   | 42.70     | 44.65           |
| March                                       | 36.79 | 37.41                 | 39.56     | 37.93  | ---            | 40.16      | 37.80 | ---      | 40.73      | ---   | 42.48     | 44.95           |
| April                                       | 38.57 | 36.41                 | 39.44     | 37.50  | ---            | 39.99      | 36.99 | ---      | 40.59      | ---   | 42.34     | 44.17           |
| May   | 40.13 | 37.10                 | 41.05     | 38.02  | ---            | 41.65      | 36.96 | ---      | 42.34      | ---   | 44.09     | 43.00           |
| June  | 39.88 | 39.67                 | 40.82     | 37.82  | ---            | 41.45      | 37.13 | ---      | 42.17      | ---   | 43.92     | 44.34           |
| July  | 38.30 | 41.28                 | 39.25     | 36.53  | ---            | 39.85      | 36.89 | ---      | 40.60      | ---   | 42.35     | 44.85           |
| August                                      | 38.21 | 34.85                 | 39.16     | 36.24  | ---            | 39.76      | 36.62 | ---      | 40.50      | ---   | 42.25     | 43.59           |
| September                                   | 37.80 | 35.19                 | 38.61     | 33.92  | ---            | 39.25      | 35.53 | ---      | 39.86      | ---   | 41.61     | 42.10           |
| October                                     | 38.36 | 32.96                 | 39.19     | 32.12  | ---            | 39.81      | 33.08 | 34.36    | 40.39      | 33.18 | 42.14     | 40.75           |
| November                                    | 39.11 | 33.41                 | 39.89     | 32.37  | ---            | 40.59      | 31.94 | 33.31    | 41.16      | 32.30 | 42.91     | 39.65           |
| December                                    | 39.22 | 34.59                 | 39.87     | 31.74  | ---            | 41.02      | 33.64 | 33.14    | 41.88      | 33.64 | 43.63     | 40.95           |
| Average                                     | 38.91 | 36.91                 | 39.72     | 36.04  | ---            | 40.36      | 36.13 | 33.60    | 40.99      | 33.04 | 42.74     | 43.07           |
| <b>1956</b>                                 |       |                       |           |        |                |            |       |          |            |       |           |                 |
| January                                     | 39.00 | 33.44                 | 40.12     | 32.88  | ---            | 42.62      | 34.96 | 34.00    | 42.51      | 34.70 | 43.00     | 41.24           |
| February                                    | 39.31 | 36.60                 | 40.19     | 35.57  | ---            | 41.77      | 37.15 | 37.21    | 42.86      | 35.98 | 44.05     | 43.70           |
| March                                       | 40.06 | 35.25                 | 40.53     | 36.42  | ---            | 41.54      | 37.74 | 37.66    | 42.41      | 36.86 | 43.73     | 43.37           |
| April                                       | 38.42 | 35.69                 | 38.83     | 35.46  | ---            | 39.76      | 35.68 | 36.64    | 40.55      | 35.54 | 41.75     | 44.17           |
| May   | 32.22 | 38.13                 | 33.10     | 32.64  | ---            | 34.10      | 34.51 | 33.75    | 34.80      | 35.68 | 36.50     | 47.78           |
| June  | 30.32 | 35.76                 | 31.09     | 31.09  | ---            | 32.01      | 32.62 | 34.45    | 32.62      | 35.62 | 34.15     | 46.49           |
| July  | 29.58 | 33.49                 | 30.17     | 29.99  | ---            | 31.30      | 31.96 | 32.76    | 31.88      | ---   | 32.93     | 44.36           |
| August                                      | 29.17 | 32.17                 | 29.82     | 29.44  | ---            | 30.95      | 31.25 | 31.22    | 31.46      | 32.93 | 32.40     | 43.50           |
| September                                   | 28.82 | 31.47                 | 29.44     | 29.64  | ---            | 30.60      | 30.80 | 31.08    | 31.14      | 31.89 | 32.36     | 41.85           |
| October                                     | 29.61 | 31.82                 | 30.19     | 30.15  | ---            | 31.33      | 32.02 | 31.42    | 31.85      | 32.08 | 33.72     | 43.11           |
| November                                    | 30.36 | 33.45                 | 31.23     | 31.45  | ---            | 32.32      | 32.32 | 32.85    | 33.19      | 33.55 | 35.30     | 45.87           |
| December                                    | 31.12 | 36.38                 | 31.91     | 31.42  | ---            | 33.07      | 33.65 | 33.44    | 33.87      | 35.10 | 36.27     | 47.44           |
| Average                                     | 33.17 | 34.47                 | 33.89     | 32.26  | ---            | 35.11      | 33.72 | 33.87    | 35.76      | 34.54 | 37.18     | 44.41           |
| <b>1957</b>                                 |       |                       |           |        |                |            |       |          |            |       |           |                 |
| January                                     | 30.57 | 37.24                 | 31.15     | 31.79  | ---            | 32.72      | 34.06 | 33.43    | 33.32      | 35.05 | 35.58     | 48.39           |
| February                                    | 30.31 | 36.64                 | 31.12     | 32.79  | ---            | 32.85      | 31.55 | 33.12    | 33.26      | 32.50 | 35.85     | 48.09           |
| March                                       | 30.40 | 35.82                 | 31.27     | 32.44  | ---            | 33.02      | 33.60 | 33.25    | 33.86      | 33.02 | 36.22     | 44.22           |
| April                                       | 30.30 | 35.72                 | 31.24     | 32.18  | ---            | 33.06      | 32.69 | 33.40    | 34.41      | 32.69 | 36.26     | 43.30           |
| May   | 30.58 | 34.40                 | 31.51     | 32.10  | 31.92          | 33.14      | 32.10 | 33.57    | 34.42      | 32.56 | 36.34     | 41.63           |
| June  | 30.60 | 32.05                 | 31.51     | 31.18  | 31.32          | 32.96      | 32.54 | 33.40    | 34.08      | 32.84 | 36.41     | 40.77           |
| July  | 30.57 | 32.53                 | 31.52     | 30.90  | 31.37          | 33.11      | 32.49 | 33.38    | 33.94      | 33.13 | 36.46     | 39.00           |
| August                                      | 30.73 | 34.05                 | 31.53     | 31.48  | 31.48          | 33.45      | 33.16 | 33.56    | 34.32      | ---   | 36.87     | 38.38           |
| September                                   | 30.52 | 34.57                 | 31.35     | 31.40  | 31.32          | 33.22      | 32.84 | 33.77    | 32.22      | 32.78 | 36.76     | 37.56           |
| October                                     | 30.51 | 34.55                 | 31.50     | 31.74  | 31.56          | 33.65      | 32.61 | 34.14    | 35.00      | 32.96 | 37.28     | 37.63           |
| November                                    | 31.06 | 33.93                 | 32.27     | 32.34  | 31.70          | 34.90      | 32.85 | 34.86    | 36.21      | 33.29 | 38.33     | 38.75           |
| December                                    | 31.27 | 33.12                 | 32.54     | 33.02  | 31.56          | 34.88      | 33.22 | 35.65    | 36.53      | 33.81 | 38.58     | 39.55           |
| Average                                     | 30.62 | 34.55                 | 31.54     | 31.95  | 31.53          | 33.41      | 32.81 | 33.79    | 34.46      | 33.15 | 36.75     | 41.44           |

See footnotes at end of table.

Continued-

Table 183.--Cotton: Average prices 1/ of selected growths and qualities, c.i.f. Liverpool, England, by months and years, 1953 to date--Continued

| Year and month                              | M 1"  |                       | M 1-1/32" |        |                | SM 1-1/32" |       |          | SM 1-1/16" |       | SM 1-1/8" |                 |
|---|-------|-----------------------|-----------|--------|----------------|------------|-------|----------|------------|-------|-----------|-----------------|
|   | U.S.  | Paki-<br>stan<br>289F | U.S.      | Mexico | Mica-<br>ragua | U.S.       | Syria | U.S.S.R. | U.S.       | Iran  | U.S.      | Uganda<br>BP 52 |
| ----- Equivalent U.S. cents per pound ----- |       |                       |           |        |                |            |       |          |            |       |           |                 |
| <b>1958</b>                                 |       |                       |           |        |                |            |       |          |            |       |           |                 |
| January                                     | 31.82 | 34.00                 | 33.19     | 33.38  | 31.70          | 35.76      | 34.39 | 36.03    | 37.05      | 34.74 | 39.08     | 39.30           |
| February                                    | 30.72 | 33.49                 | 32.11     | 32.19  | 30.86          | 34.72      | 34.61 | 35.42    | 36.10      | 34.24 | 37.98     | 38.93           |
| March                                       | 30.00 | 32.55                 | 31.18     | 31.38  | 30.35          | 34.02      | 34.46 | 34.97    | 34.94      | 33.58 | 36.37     | 38.39           |
| April                                       | 29.92 | 33.65                 | 31.16     | 31.76  | 30.29          | 34.00      | 34.62 | 34.62    | 35.10      | 33.81 | 36.60     | 37.57           |
| May   | 30.33 | 34.30                 | 31.50     | 31.61  | 30.08          | 34.36      | 34.61 | 34.61    | 35.45      | 33.96 | 36.63     | 36.58           |
| June  | 30.89 | 34.08                 | 32.06     | 30.99  | 29.40          | 34.30      | 33.90 | 34.56    | 35.24      | 33.23 | 36.38     | 36.73           |
| July  | 31.06 | 34.11                 | 32.59     | 29.55  | 28.97          | 34.23      | 32.07 | 32.71    | 35.10      | 31.95 | 36.24     | 36.11           |
| August                                      | 31.03 | 34.72                 | 32.26     | 29.36  | 28.78          | 33.79      | 31.99 | 32.28    | 34.64      | 32.14 | 36.08     | 36.20           |
| September                                   | 30.42 | 33.12                 | 31.39     | 28.54  | 28.25          | 32.88      | 31.24 | 31.97    | 33.72      | 31.39 | 35.24     | 35.22           |
| October                                     | 30.17 | 32.13                 | 31.38     | 29.24  | 28.13          | 33.28      | 30.18 | 31.35    | 33.97      | 30.17 | 35.31     | 32.79           |
| November                                    | 29.87 | 29.60                 | 31.27     | 27.91  | 27.33          | 33.17      | 29.08 | 30.11    | 33.95      | 29.38 | 35.26     | 30.92           |
| December                                    | 29.58 | 29.00                 | 31.18     | 26.29  | 25.17          | 32.51      | 27.82 | 28.41    | 33.33      | 28.85 | 34.94     | 30.21           |
| Average                                     | 30.48 | 33.06                 | 31.77     | 30.18  | 29.11          | 33.92      | 32.41 | 33.09    | 34.58      | 32.29 | 36.34     | 35.75           |
| <b>1959</b>                                 |       |                       |           |        |                |            |       |          |            |       |           |                 |
| January                                     | 29.05 | 30.09                 | 30.98     | 26.28  | 24.55          | 32.33      | 27.24 | 27.53    | 33.22      | 27.87 | 34.48     | 30.08           |
| February                                    | 28.72 | 30.01                 | 30.21     | 26.58  | 25.16          | 31.69      | 27.43 | 26.16    | 32.61      | 27.72 | 33.81     | 29.41           |
| March                                       | 28.34 | 29.50                 | 30.17     | 26.95  | 25.19          | 31.60      | 26.81 | 25.78    | 32.44      | 27.46 | 33.67     | 30.22           |
| April                                       | 28.80 | 28.12                 | 30.51     | 27.46  | 25.49          | 32.10      | 27.64 | 25.58    | 32.86      | 27.99 | 34.15     | 31.75           |
| May   | 29.24 | 29.33                 | 31.30     | 27.85  | 26.53          | 33.34      | 29.24 | 28.69    | 33.34      | 29.54 | 33.72     | 34.74           |
| June  | 24.61 | 29.94                 | 25.72     | 27.16  | 27.30          | 27.36      | 28.80 | 28.56    | 28.27      | 29.52 | 29.68     | 36.75           |
| July  | 25.07 | 30.00                 | 26.36     | 26.20  | 26.07          | 27.77      | 26.80 | 28.12    | 28.47      | 28.29 | 29.99     | ---             |
| August                                      | 25.54 | 27.66                 | 26.56     | 26.49  | 25.76          | 27.95      | 26.59 | 28.17    | 28.54      | 27.83 | 30.07     | 34.82           |
| September                                   | 25.41 | 27.74                 | 26.42     | 26.81  | 26.01          | 27.82      | 26.65 | 28.33    | 28.48      | 28.40 | 30.04     | 35.04           |
| October                                     | 25.42 | 27.42                 | 26.28     | 27.18  | 26.24          | 27.69      | 27.14 | 28.53    | 28.64      | 28.70 | 29.74     | 33.68           |
| November                                    | 25.96 | 28.89                 | 26.96     | 27.46  | 27.02          | 28.32      | 27.46 | 29.14    | 29.17      | 28.83 | 30.15     | 33.72           |
| December                                    | 26.87 | 31.75                 | 28.04     | 28.10  | 27.98          | 29.41      | 29.69 | 29.88    | 29.88      | 30.66 | 31.15     | 39.11           |
| Average                                     | 26.92 | 29.20                 | 28.29     | 27.08  | 26.11          | 29.76      | 27.62 | 27.67    | 30.49      | 28.57 | 31.72     | 33.56           |
| <b>1960</b>                                 |       |                       |           |        |                |            |       |          |            |       |           |                 |
| January                                     | 26.39 | 32.76                 | 27.56     | 27.86  | 27.69          | 28.72      | 30.98 | 29.95    | 29.70      | 30.98 | 30.85     | 39.63           |
| February                                    | 26.50 | 31.62                 | 27.51     | 27.76  | 26.92          | 28.68      | 29.48 | 29.12    | 29.61      | 30.15 | 30.75     | 39.09           |
| March                                       | 26.89 | 31.45                 | 27.57     | 28.03  | 26.86          | 28.74      | 29.43 | 29.15    | 29.63      | 30.46 | 30.86     | 36.16           |
| April                                       | 27.22 | 30.31                 | 27.81     | 27.75  | 26.88          | 28.98      | 29.30 | 28.80    | 30.03      | ---   | 31.32     | 39.24           |
| May   | 27.19 | 32.22                 | 27.77     | 28.01  | 27.05          | 28.94      | 28.38 | 28.85    | 30.00      | 29.80 | 31.28     | 39.24           |
| June  | 27.16 | 32.39                 | 27.74     | 28.50  | 27.02          | 28.91      | 28.82 | 29.43    | 29.78      | 29.85 | 31.07     | 38.77           |
| July  | 26.61 | 32.43                 | 27.52     | 28.61  | 27.15          | 28.61      | 28.99 | 29.84    | 29.45      | 29.70 | 30.54     | 39.26           |
| August                                      | 26.89 | 31.65                 | 27.81     | 28.12  | 27.17          | 28.81      | 29.36 | 29.86    | 29.68      | 29.79 | 30.78     | 39.64           |
| September                                   | 27.08 | 30.73                 | 27.92     | 28.43  | 27.55          | 29.01      | 29.10 | 29.84    | 29.89      | 29.83 | 31.05     | 38.54           |
| October                                     | 27.24 | 30.65                 | 27.88     | 28.35  | 27.84          | 29.17      | 29.02 | 30.81    | 30.05      | 29.72 | 31.22     | 38.70           |
| November                                    | 27.53 | 31.30                 | 28.12     | 28.38  | 28.38          | 29.43      | 29.45 | 30.84    | 29.90      | 30.25 | 31.43     | 38.45           |
| December                                    | 27.62 | 32.46                 | 28.15     | 28.31  | 28.37          | 29.48      | 29.80 | 30.77    | 30.24      | 30.41 | 31.41     | 38.27           |
| Average                                     | 27.03 | 31.66                 | 27.78     | 28.18  | 27.41          | 28.96      | 29.34 | 29.78    | 29.83      | 30.08 | 31.05     | 38.44           |
| <b>1961</b>                                 |       |                       |           |        |                |            |       |          |            |       |           |                 |
| January                                     | 27.67 | 33.33                 | 28.16     | 28.44  | 28.67          | 29.49      | 30.14 | 31.00    | 30.29      | 30.78 | 31.47     | 38.74           |
| February                                    | 28.27 | 32.88                 | 28.73     | 29.46  | 29.01          | 30.09      | 30.66 | 30.92    | 30.96      | 31.44 | 32.12     | 37.82           |
| March                                       | 28.97 | 32.34                 | 28.63     | 29.31  | 29.08          | 29.94      | 30.99 | 31.10    | 31.78      | 31.48 | 33.27     | 36.90           |
| April                                       | 29.47 | 33.22                 | 28.48     | 29.25  | 28.80          | 29.56      | 31.22 | 31.20    | 31.92      | 31.48 | 33.55     | 36.45           |
| May   | 29.60 | 33.02                 | 28.47     | 29.52  | 28.64          | 29.46      | 30.58 | 31.26    | 31.09      | 31.00 | 33.50     | 36.28           |
| June  | 29.10 | 32.08                 | 28.57     | 29.25  | 28.48          | 29.51      | 29.78 | 31.15    | 30.15      | 30.56 | 32.55     | 35.77           |
| July  | 28.22 | 30.28                 | 28.63     | 29.12  | 28.70          | 29.56      | 29.81 | 31.01    | 30.20      | 30.48 | 31.30     | 35.99           |
| August                                      | 28.25 | 30.83                 | 28.63     | 29.11  | 28.97          | 29.62      | 29.50 | 31.29    | 30.23      | 30.16 | 31.35     | 36.68           |
| September                                   | 28.70 | 31.31                 | 29.11     | 29.33  | 29.13          | 29.92      | 29.99 | 31.35    | 30.46      | 30.27 | 31.74     | 34.98           |
| October                                     | 29.06 | 32.16                 | 29.44     | 29.52  | 28.98          | 30.15      | 29.48 | 31.38    | 30.68      | 29.92 | 31.94     | 34.87           |
| November                                    | 29.20 | 32.29                 | 29.60     | 28.95  | 28.40          | 30.14      | 29.72 | 31.37    | 30.73      | 30.09 | 31.96     | 36.06           |
| December                                    | 29.23 | 33.42                 | 29.82     | 28.71  | 28.27          | 30.29      | 29.63 | 31.31    | 30.87      | 30.21 | 31.96     | 36.99           |
| Average                                     | 28.81 | 32.26                 | 28.86     | 29.16  | 28.76          | 29.81      | 30.13 | 31.19    | 30.78      | 30.66 | 32.23     | 36.46           |
| <b>1962</b>                                 |       |                       |           |        |                |            |       |          |            |       |           |                 |
| January                                     | 29.28 | 33.66                 | 29.75     | 28.80  | 28.56          | 30.46      | 30.22 | 30.65    | 31.04      | 30.73 | 32.38     | 37.21           |
| February                                    | 29.32 | 34.87                 | 29.90     | 29.04  | 28.85          | 30.60      | 30.68 | 30.49    | 31.25      | 31.53 | 32.72     | 2/              |
| March                                       | 28.86 | 33.77                 | 29.58     | 29.05  | 28.60          | 30.34      | 30.78 | 30.63    | 31.11      | 31.68 | 32.40     | 2/              |
| April                                       | 29.69 | 32.36                 | 30.48     | 28.88  | 28.74          | 31.30      | 30.91 | 30.48    | 31.95      | 31.66 | 33.12     | 2/              |
| May   | 29.61 | 32.49                 | 30.30     | 28.76  | 28.82          | 30.96      | 30.70 | 30.41    | 31.57      | 31.28 | 33.05     | 2/              |
| June  | 28.74 | 32.77                 | 29.29     | 28.70  | 28.73          | 29.52      | 29.50 | 30.19    | 30.08      | 30.13 | 31.60     | 2/              |
| July  | 28.19 | 33.20                 | 28.72     | 28.54  | 28.69          | 29.48      | 28.88 | 30.06    | 30.00      | 29.71 | 31.58     | 2/              |
| August                                      | 28.29 | 33.53                 | 28.83     | 28.08  | 28.16          | 29.42      | 28.27 | 29.91    | 30.04      | 29.18 | 31.64     | 36.03           |
| September                                   | 28.01 | 32.24                 | 28.66     | 27.60  | 27.62          | 29.18      | 27.92 | 29.59    | 29.88      | 28.62 | 31.28     | 34.81           |
| October                                     | 27.90 | 30.71                 | 28.54     | 27.55  | 27.30          | 29.14      | 28.19 | 29.17    | 29.82      | 28.88 | 31.27     | 34.32           |
| November                                    | 27.66 | 30.08                 | 28.43     | 27.88  | 27.43          | 29.07      | 28.70 | 28.95    | 29.71      | 29.91 | 31.11     | 34.09           |
| December                                    | 27.89 | 28.54                 | 28.65     | 28.54  | 28.00          | 29.55      | 28.79 | 2/       | 30.16      | 30.08 | 31.83     | 33.70           |
| Average                                     | 28.62 | 32.35                 | 29.26     | 28.45  | 28.29          | 29.92      | 29.45 | 30.05    | 30.55      | 30.28 | 32.00     | 35.03           |

See footnotes at end of table.

Continued-

Table 183.--Cotton: Average prices 1/ of selected growths and qualities, c.i.f. Liverpool, England, by months and years, 1953 to date--Continued

| Year and month                              | M 1"  |                   | SM 1-1/16" 3/ |        |           |       |       | U.S.R<br>Perwyi<br>31/32 mm | Iran  | Turkey<br>(Izmir) | U.S.  | Uganda<br>BP 52 |
|---|-------|-------------------|---------------|--------|-----------|-------|-------|-----------------------------|-------|-------------------|-------|-----------------|
|   | U.S.  | Pakistan<br>289 F | U.S.          | Mexico | Nicaragua | Syria |       |                             |       |                   |       |                 |
| ----- Equivalent U.S. cents per pound ----- |       |                   |               |        |           |       |       |                             |       |                   |       |                 |
| <b>1963</b>                                 |       |                   |               |        |           |       |       |                             |       |                   |       |                 |
| January                                     | 28.17 | 28.93             | 30.72         | 29.85  | 29.65     | 30.34 | 2/    | 30.64                       | 30.57 | 32.47             | 34.52 |                 |
| February                                    | 28.30 | 28.03             | 31.30         | 29.70  | 29.39     | 30.91 | 2/    | 30.90                       | 30.60 | 33.06             | 34.56 |                 |
| March                                       | 28.59 | 28.97             | 31.51         | 29.06  | 29.22     | 30.46 | 2/    | 30.36                       | 30.58 | 33.26             | 34.88 |                 |
| April                                       | 27.92 | 28.82             | 30.34         | 29.06  | 29.25     | 29.73 | 2/    | 29.46                       | 29.79 | 33.26             | 34.80 |                 |
| May   | 27.16 | 29.52             | 28.98         | 28.98  | 28.64     | 29.06 | 2/    | 28.93                       | 28.87 | 30.64             | 35.07 |                 |
| June  | 27.16 | 28.59             | 28.96         | 28.92  | 28.60     | 29.10 | 2/    | 29.14                       | 29.10 | 30.49             | 34.39 |                 |
| July  | 27.10 | 28.22             | 28.91         | 28.91  | 28.39     | 28.82 | 2/    | 28.97                       | 28.88 | 30.48             | 34.47 |                 |
| August                                      | 26.78 | 28.56             | 28.75         | 29.16  | 28.26     | 28.65 | 2/    | 28.68                       | 28.86 | 30.33             | 34.53 |                 |
| September                                   | 26.58 | 28.24             | 28.69         | 29.48  | 28.02     | 28.58 | 2/    | 28.56                       | 28.61 | 30.31             | 34.00 |                 |
| October                                     | 26.53 | 28.20             | 28.68         | 29.26  | 27.93     | 28.44 | 2/    | 28.61                       | 28.60 | 30.31             | 33.92 |                 |
| November                                    | 26.58 | 28.49             | 28.74         | 29.19  | 28.20     | 29.20 | 2/    | 29.32                       | 29.39 | 30.57             | 37.73 |                 |
| December                                    | 26.66 | 29.29             | 28.90         | 29.36  | 28.48     | 30.08 | 2/    | 29.69                       | 30.30 | 31.16             | 38.34 |                 |
| Average                                     | 27.29 | 28.66             | 29.54         | 29.27  | 28.67     | 29.42 | 2/    | 29.46                       | 29.51 | 31.36             | 35.11 |                 |
| <b>1964</b>                                 |       |                   |               |        |           |       |       |                             |       |                   |       |                 |
| January                                     | 26.77 | 29.47             | 29.11         | 29.76  | 28.61     | 30.43 | 2/    | 30.02                       | 30.43 | 31.45             | 39.36 |                 |
| February                                    | 26.93 | 28.97             | 29.32         | 29.72  | 28.72     | 30.60 | 2/    | 30.38                       | 30.60 | 31.70             | 37.65 |                 |
| March                                       | 27.05 | 28.56             | 29.44         | 29.70  | 28.88     | 30.82 | 2/    | 30.82                       | 30.68 | 31.78             | 36.61 |                 |
| April                                       | 27.17 | 27.36             | 29.68         | 29.59  | 29.03     | 28.87 | 2/    | 30.91                       | 30.03 | 31.72             | 37.38 |                 |
| May   | 27.15 | 28.23             | 29.66         | 29.76  | 29.10     | 28.87 | 2/    | 30.91                       | 29.16 | 31.73             | 37.73 |                 |
| June  | 26.92 | 26.95             | 29.21         | 29.89  | 29.04     | 28.82 | 2/    | 29.69                       | 29.10 | 31.44             | 37.67 |                 |
| July  | 26.85 | 26.60             | 29.22         | 29.42  | 28.73     | 28.82 | 2/    | 29.33                       | 29.20 | 30.86             | 37.14 |                 |
| August                                      | 26.92 | 26.74             | 29.30         | 29.19  | 28.48     | 29.26 | 2/    | 29.15                       | 29.30 | 30.99             | 36.26 |                 |
| September                                   | 26.85 | 26.79             | 29.23         | 29.39  | 28.42     | 29.33 | 30.04 | 29.00                       | 29.32 | 30.92             | 35.15 |                 |
| October                                     | 26.89 | 27.19             | 29.30         | 29.30  | 28.42     | 29.18 | 30.04 | 29.32                       | 30.36 | 31.07             | 36.28 |                 |
| November                                    | 26.94 | 27.58             | 29.33         | 29.09  | 25.10     | 29.00 | 30.04 | 29.46                       | 30.16 | 31.18             | 37.68 |                 |
| December                                    | 27.14 | 29.40             | 29.58         | 29.14  | 28.21     | 29.19 | 30.23 | 29.42                       | 29.92 | 31.39             | 38.78 |                 |
| Average                                     | 26.96 | 27.82             | 29.37         | 29.49  | 28.64     | 29.42 | 30.15 | 29.87                       | 29.87 | 31.35             | 37.22 |                 |
| <b>1965</b>                                 |       |                   |               |        |           |       |       |                             |       |                   |       |                 |
| January                                     | 27.28 | 29.36             | 29.66         | 29.14  | 27.86     | 29.52 | 30.24 | 29.08                       | 29.79 | 30.46             | 39.37 |                 |
| February                                    | 27.39 | 31.36             | 29.70         | 29.35  | 27.49     | 29.70 | 30.17 | 29.28                       | 29.98 | 31.66             | 37.80 |                 |
| March                                       | 27.42 | 32.03             | 29.69         | 29.33  | 27.42     | 29.62 | 30.08 | 29.60                       | 29.80 | 32.02             | 36.21 |                 |
| April                                       | 27.49 | 33.07             | 29.77         | 29.37  | 27.80     | 29.50 | 30.07 | 29.71                       | 29.78 | 32.10             | 35.28 |                 |
| May   | 27.54 | 33.45             | 29.81         | 28.82  | 28.03     | 29.14 | 29.92 | 29.72                       | 30.01 | 32.14             | 35.90 |                 |
| June  | 26.53 | 29.38             | 29.60         | 28.48  | 28.04     | 29.02 | 29.67 | 29.67                       | 29.96 | 31.79             | 36.07 |                 |
| July  | 26.17 | 28.34             | 28.85         | 28.70  | 27.46     | 28.55 | 29.55 | 28.52                       | 29.33 | 30.65             | 35.95 |                 |
| August                                      | 26.17 | 28.74             | 28.84         | 28.52  | 26.78     | 28.61 | 29.54 | 28.20                       | 29.36 | 30.65             | 35.59 |                 |
| September                                   | 26.22 | 28.45             | 28.90         | 28.59  | 26.98     | 28.67 | 29.56 | 28.20                       | 29.31 | 30.78             | 35.27 |                 |
| October                                     | 26.28 | 28.07             | 28.97         | 28.36  | 27.34     | 28.61 | 29.56 | 27.94                       | 28.99 | 31.13             | 34.40 |                 |
| November                                    | 26.29 | 26.51             | 28.98         | 28.30  | 27.22     | 28.62 | 29.56 | 27.81                       | 28.54 | 31.14             | 33.42 |                 |
| December                                    | 26.27 | 27.62             | 28.95         | 28.14  | 26.88     | 28.84 | 29.49 | 27.65                       | 28.64 | 31.11             | 32.25 |                 |
| Average                                     | 26.75 | 29.70             | 29.31         | 28.75  | 27.43     | 29.03 | 29.78 | 28.78                       | 29.44 | 31.39             | 35.63 |                 |
| <b>1966</b>                                 |       |                   |               |        |           |       |       |                             |       |                   |       |                 |
| January                                     | 26.34 | 28.28             | 29.02         | 28.16  | 26.88     | 2/    | 29.51 | 29.33                       | 29.05 | 31.14             | 31.87 |                 |
| February                                    | 26.46 | 27.96             | 29.14         | 28.14  | 27.06     | 2/    | 29.49 | 28.84                       | 29.32 | 31.12             | 31.48 |                 |
| March                                       | 26.39 | 28.07             | 29.06         | 28.49  | 27.82     | 2/    | 29.34 | 29.00                       | 29.41 | 31.05             | 31.57 |                 |
| April                                       | 26.42 | 28.06             | 29.10         | 28.00  | 27.82     | 2/    | 29.22 | 2/                          | 29.83 | 31.08             | 31.55 |                 |
| May   | 26.42 | 28.09             | 27.40         | 28.17  | 27.58     | 27.34 | 29.15 | 28.06                       | 28.12 | 31.37             | 31.54 |                 |
| June  | 25.09 | 27.52             | 27.38         | 27.94  | 26.87     | 27.44 | 29.11 | 27.73                       | 27.80 | 30.58             | 31.49 |                 |
| July  | 24.59 | 27.14             | 27.38         | 27.78  | 26.45     | 27.19 | 28.66 | 27.03                       | 27.64 | 30.46             | 31.19 |                 |
| August                                      | 24.58 | 27.00             | 27.38         | 27.98  | 26.30     | 27.08 | 28.65 | 27.02                       | 27.46 | 30.46             | 31.50 |                 |
| September                                   | 24.59 | 26.88             | 27.28         | 27.43  | 26.00     | 27.03 | 28.66 | 27.55                       | 27.26 | 30.46             | 31.33 |                 |
| October                                     | 24.61 | 26.82             | 27.40         | 28.57  | 26.51     | 26.83 | 28.68 | 29.45                       | 27.05 | 30.48             | 31.24 |                 |
| November                                    | 24.60 | 26.26             | 27.72         | 28.54  | 27.00     | 26.93 | 28.68 | 29.75                       | 27.44 | 30.62             | 31.25 |                 |
| December                                    | 24.76 | 25.54             | 28.20         | 28.92  | 27.47     | 27.61 | 29.47 | 28.63                       | 28.44 | 31.06             | 33.13 |                 |
| Average                                     | 25.40 | 27.30             | 28.03         | 28.16  | 26.97     | 27.18 | 29.06 | 28.28                       | 28.17 | 30.80             | 31.60 |                 |
| <b>1967</b>                                 |       |                   |               |        |           |       |       |                             |       |                   |       |                 |
| January                                     | 24.99 | 25.03             | 28.57         | 29.13  | 28.08     | 28.20 | 30.35 | 28.96                       | 28.86 | 31.27             | 34.15 |                 |
| February                                    | 25.24 | 25.84             | 28.65         | 29.87  | 28.32     | 28.75 | 30.45 | 29.33                       | 28.60 | 31.59             | 34.62 |                 |
| March                                       | 25.49 | 26.31             | 28.75         | 30.06  | 28.23     | 29.13 | 31.09 | 29.42                       | 28.72 | 32.14             | 33.27 |                 |
| April                                       | 25.66 | 25.61             | 28.93         | 29.98  | 28.13     | 29.16 | 31.03 | 29.60                       | 28.58 | 32.31             | 32.54 |                 |
| May   | 25.67 | 25.82             | 28.93         | 29.95  | 27.90     | 28.89 | 30.94 | 29.05                       | 28.85 | 2/                | 31.59 |                 |
| June  | 25.49 | 25.10             | 29.06         | 30.12  | 27.92     | 28.79 | 30.71 | 28.80                       | 28.98 | 31.68             | 32.07 |                 |
| July  | 24.56 | 25.21             | 29.38         | 30.14  | 27.76     | 28.74 | 30.32 | 28.84                       | 28.78 | 31.65             | 31.80 |                 |
| August                                      | 24.64 | 25.51             | 29.85         | 30.56  | 29.53     | 29.05 | 30.29 | 29.33                       | 29.54 | 32.12             | 32.78 |                 |
| September                                   | 25.06 | 25.60             | 30.48         | 31.16  | 30.47     | 30.66 | 31.44 | 30.45                       | 30.44 | 32.84             | 34.48 |                 |
| October                                     | 25.28 | 26.08             | 30.88         | 31.68  | 30.90     | 31.32 | 31.60 | 31.02                       | 30.30 | 33.32             | 35.01 |                 |
| November                                    | 27.05 | 27.13             | 33.91         | 31.99  | 30.98     | 31.49 | 32.12 | 30.98                       | 30.68 | 36.37             | 36.37 |                 |
| December                                    | 29.44 | 28.95             | 37.40         | 32.51  | 32.02     | 32.07 | 34.33 | 32.95                       | 32.64 | 39.90             | 36.98 |                 |
| Average                                     | 25.71 | 26.02             | 30.40         | 30.60  | 29.19     | 29.59 | 31.22 | 29.89                       | 29.56 | 30.43             | 33.80 |                 |

See footnotes at end of table.

Continued--

Table 183.--Cotton: Average prices 1/ of selected growths and qualities, c.i.f. Liverpool, England, by months and years, 1953 to date--Continued

| Year and month                              | M 1"  |                | SM 1-1/16" 3/ |        |           |         |                      |       |                | SM 1-1/8" |              |
|---|-------|----------------|---------------|--------|-----------|---------|----------------------|-------|----------------|-----------|--------------|
|   | U.S.  | Pakistan 289 F | U.S.          | Mexico | Nicaragua | Syria   | USSR Pervyi 31/32 mm | Iran  | Turkey (Izmir) | U.S.      | Uganda BP 52 |
| ----- Equivalent U.S. cents per pound ----- |       |                |               |        |           |         |                      |       |                |           |              |
| <b>1958</b>                                 |       |                |               |        |           |         |                      |       |                |           |              |
| January                                     | 29.10 | 30.64          | 36.31         | 32.61  | 32.24     | 33.24   | 34.37                | 34.24 | 33.86          | 38.64     | 38.45        |
| February                                    | 28.61 | 28.46          | 34.27         | 32.44  | 31.41     | 33.97   | 34.07                | 33.37 | 32.62          | 35.28     | 38.14        |
| March                                       | 28.25 | 27.89          | 33.64         | 32.20  | 30.50     | 33.75   | 33.50                | 32.75 | 32.25          | 35.64     | 37.50        |
| April                                       | 27.75 | 27.90          | 32.80         | 31.75  | 29.75     | 33.50   | 33.31                | 32.75 | 32.00          | 34.60     | 37.69        |
| May   | 27.75 | 29.23          | 32.80         | 31.30  | 29.06     | 33.20   | 32.35                | 32.50 | 31.25          | 34.00     | 37.00        |
| June  | 27.92 | 28.45          | 33.18         | 31.06  | 28.90     | 32.38   | 32.00                | 32.69 | 31.00          | 35.04     | 38.00        |
| July  | 28.82 | 28.70          | 34.30         | 31.35  | 29.22     | 31.25   | 32.38                | 31.88 | 31.00          | 35.75     | 38.00        |
| August                                      | 29.20 | 28.48          | 34.30         | 31.01  | 29.50     | 31.25   | 32.75                | 31.20 | 30.88          | 35.75     | 38.33        |
| September                                   | 29.04 | 27.89          | 33.79         | 30.09  | 28.88     | 31.25   | 32.00                | 30.96 | 30.28          | 35.22     | 37.94        |
| October                                     | 28.91 | 27.33          | 31.94         | 29.77  | 28.55     | 31.25   | 31.59                | 31.50 | 30.05          | 33.70     | 37.80        |
| November                                    | 27.24 | 27.35          | 30.16         | 28.78  | 27.75     | 31.25   | 30.69                | 30.31 | 29.31          | 31.79     | 36.25        |
| December                                    | 26.45 | 27.43          | 29.30         | 28.33  | 27.07     | 31.17   | 30.50                | 29.83 | 29.17          | 30.60     | 36.75        |
| Average                                     | 28.22 | 28.28          | 33.07         | 30.89  | 29.40     | 32.29   | 32.46                | 32.00 | 31.14          | 34.85     | 37.74        |
| <b>1969</b>                                 |       |                |               |        |           |         |                      |       |                |           |              |
| January                                     | 26.12 | 27.31          | 29.01         | 28.35  | 26.18     | 4/30.60 | 30.40                | 29.80 | 29.25          | 30.51     | 36.85        |
| February                                    | 29.69 | 28.10          | 28.79         | 28.50  | 25.25     | 4/30.44 | 29.59                | 29.88 | 28.75          | 30.29     | 36.31        |
| March                                       | 25.50 | 29.35          | 28.60         | 28.50  | 26.06     | 4/30.25 | 29.01                | 30.25 | 28.44          | 30.10     | 35.62        |
| April                                       | 25.50 | 27.80          | 28.60         | 28.52  | 27.00     | 4/30.25 | 28.75                | 2/    | 28.25          | 30.10     | 35.50        |
| May   | 25.50 | 27.80          | 28.56         | 28.70  | 27.50     | 4/30.25 | 29.26                | 2/    | 28.65          | 30.06     | 35.20        |
| June  | 25.44 | 27.45          | 28.44         | 28.34  | 27.29     | 4/29.88 | 29.25                | 28.75 | 28.56          | 29.94     | 33.31        |
| July  | 25.19 | 27.01          | 28.13         | 27.84  | 27.02     | 4/29.20 | 29.05                | 28.30 | 27.84          | 29.63     | 32.70        |
| August                                      | 25.05 | 25.96          | 28.00         | 27.21  | 26.19     | 4/28.60 | 28.66                | 27.69 | 27.22          | 29.50     | 31.56        |
| September                                   | 24.82 | 25.16          | 28.00         | 27.80  | 26.04     | 4/28.00 | 28.52                | 27.38 | 26.62          | 29.50     | 30.84        |
| October                                     | 25.23 | 25.89          | 28.15         | 28.45  | 26.61     | 4/27.03 | 28.70                | 27.30 | 26.30          | 29.65     | 31.15        |
| November                                    | 25.79 | 24.18          | 28.56         | 29.38  | 27.55     | 4/27.55 | 29.94                | 27.62 | 26.95          | 30.06     | 31.56        |
| December                                    | 26.50 | 27.17          | 28.75         | 29.75  | 27.75     | 4/28.50 | 31.50                | 28.25 | 27.75          | 30.25     | 32.00        |
| Average                                     | 25.53 | 27.15          | 28.47         | 28.45  | 26.70     | 4/29.21 | 29.39                | 28.52 | 27.83          | 29.97     | 33.55        |
| <b>1970</b>                                 |       |                |               |        |           |         |                      |       |                |           |              |
| January                                     | 26.50 | 27.89          | 28.75         | 29.65  | 27.52     | 4/28.60 | 31.58                | 28.50 | 27.50          | 30.25     | 31.55        |
| February                                    | 26.62 | 29.55          | 28.81         | 29.56  | 27.20     | 4/28.60 | 31.15                | 28.62 | 27.50          | 30.31     | 32.06        |
| March                                       | 27.00 | 29.55          | 29.00         | 29.80  | 27.45     | 4/28.75 | 32.15                | 23.75 | 27.40          | 30.50     | 32.25        |
| April                                       | 27.31 | 29.75          | 29.31         | 30.32  | 27.90     | 4/28.88 | 31.99                | 28.75 | 27.78          | 30.81     | 32.25        |
| May   | 27.40 | 29.44          | 29.40         | 30.14  | 27.81     | 4/28.81 | 31.75                | 28.75 | 28.32          | 30.90     | 32.62        |
| June  | 26.95 | 29.75          | 29.45         | 30.21  | 27.75     | 4/28.87 | 31.44                | 28.75 | 28.14          | 31.20     | 32.75        |
| July  | 27.06 | 29.40          | 29.70         | 30.49  | 27.92     | 4/29.00 | 31.53                | 28.60 | 27.95          | 31.50     | 33.60        |
| August                                      | 27.31 | 28.84          | 29.75         | 30.96  | 28.20     | 4/29.15 | 33.75                | 29.25 | 28.06          | 31.50     | 32.60        |
| September                                   | 28.16 | 29.00          | 30.26         | 31.38  | 29.15     | 4/29.44 | 33.75                | 29.25 | 28.62          | 32.01     | 34.20        |
| October                                     | 28.60 | 29.76          | 30.70         | 31.64  | 29.66     | 29.77   | 34.00                | 29.54 | 28.87          | 32.45     | 34.50        |
| November                                    | 28.82 | 30.85          | 30.58         | 32.16  | 30.38     | 30.48   | 33.50                | 30.31 | 29.36          | 32.28     | 34.31        |
| December                                    | 27.83 | 31.40          | 30.39         | 32.50  | 30.50     | 30.80   | 33.00                | 31.17 | 30.75          | 32.09     | 35.00        |
| Average                                     | 27.46 | 29.61          | 29.67         | 30.71  | 28.45     | 29.26   | 32.47                | 29.20 | 28.35          | 31.32     | 33.15        |
| <b>1971</b>                                 |       |                |               |        |           |         |                      |       |                |           |              |
| January                                     | 28.85 | 31.57          | 30.95         | 33.00  | 30.50     | 30.80   | 32.92                | 32.05 | 30.92          | 32.75     | 35.42        |
| February                                    | 29.68 | 32.02          | 31.52         | 33.44  | 30.85     | 30.96   | 32.69                | 32.22 | 30.88          | 33.21     | 36.62        |
| March                                       | 30.52 | 31.80          | 32.02         | 33.00  | 31.12     | 31.06   | 32.50                | 32.00 | 30.52          | 33.56     | 37.62        |
| April                                       | 30.67 | 31.35          | 32.30         | 32.91  | 31.05     | 31.30   | 32.75                | 32.00 | 31.07          | 33.83     | 37.75        |
| May   | 31.82 | 32.42          | 33.48         | 34.19  | 32.62     | 32.30   | 33.14                | 32.59 | 32.81          | 35.12     | 38.38        |
| June  | 31.82 | 33.20          | 33.48         | 35.94  | 33.72     | 33.40   | 34.00                | 33.12 | 32.94          | 34.22     | 39.00        |
| July  | 32.95 | 33.69          | 34.60         | 36.13  | 33.90     | 33.85   | 34.00                | 33.68 | 33.05          | 35.60     | 39.75        |
| August                                      | 33.86 | 35.39          | 35.46         | 37.06  | 35.34     | 35.92   | 36.12                | 35.31 | 35.00          | 36.46     | 41.00        |
| September                                   | 33.55 | 35.18          | 35.10         | 37.50  | 35.90     | 37.49   | 37.95                | 36.35 | 36.13          | 36.10     | 42.45        |
| October                                     | 34.81 | 34.11          | 36.06         | 37.12  | 36.00     | 37.90   | 38.60                | 37.50 | 35.81          | 36.81     | 42.25        |
| November                                    | 35.13 | 33.25          | 36.44         | 37.00  | 36.00     | 38.00   | 37.75                | 37.75 | 36.18          | 37.19     | 41.38        |
| December                                    | 37.91 | 35.02          | 39.16         | 38.16  | 37.07     | 38.60   | 38.28                | 39.05 | 38.15          | 39.02     | 42.25        |
| Average                                     | 32.64 | 33.25          | 34.21         | 35.45  | 33.67     | 34.30   | 35.66                | 34.47 | 33.62          | 35.32     | 39.49        |
| <b>1972</b>                                 |       |                |               |        |           |         |                      |       |                |           |              |
| January                                     | 40.55 | 36.40          | 41.45         | 40.02  | 39.12     | 40.68   | 40.42                | 40.62 | 39.94          | 41.95     | 43.50        |
| February                                    | 40.72 | 37.19          | 41.68         | 40.58  | 38.38     | 41.88   | 40.75                | 41.25 | 39.92          | 42.18     | 44.00        |
| March                                       | 39.23 | 36.10          | 40.17         | 39.50  | 37.73     | 42.00   | 40.65                | 41.05 | 38.75          | 40.87     | 44.00        |
| April                                       | 36.57 | 33.48          | 37.56         | 39.25  | 36.98     | 41.06   | 38.84                | 40.25 | 38.25          | 38.56     | 41.66        |
| May   | 35.88 | 33.68          | 36.88         | 39.00  | 36.38     | 39.45   | 37.66                | 40.25 | 37.44          | 37.88     | 39.62        |
| June  | 33.75 | 32.55          | 35.15         | 37.73  | 34.97     | 37.39   | 36.46                | 37.40 | 37.75          | 35.95     | 38.58        |
| July  | 32.25 | 30.92          | 34.06         | 35.45  | 32.62     | 35.88   | 34.88                | 35.69 | 35.31          | 34.81     | 37.04        |
| August                                      | 30.50 | 29.58          | 32.49         | 33.50  | 31.35     | 34.39   | 34.40                | 34.55 | 33.50          | 33.24     | 35.37        |
| September                                   | 29.09 | 27.92          | 31.28         | 33.31  | 31.18     | 32.45   | 33.00                | 32.19 | 31.88          | 31.92     | 35.98        |
| October                                     | 29.46 | 27.40          | 32.22         | 35.38  | 32.45     | 32.98   | 32.78                | 33.02 | 33.69          | 33.25     | 37.19        |
| November                                    | 33.11 | 29.21          | 36.69         | 37.25  | 35.49     | 36.41   | 36.83                | 36.89 | 38.55          | 37.91     | 39.85        |
| December                                    | 34.81 | 33.11          | 39.00         | 39.25  | 37.44     | 39.28   | 37.44                | 38.81 | 39.62          | 40.50     | 41.88        |
| Average                                     | 34.66 | 32.63          | 36.55         | 37.52  | 35.34     | 37.82   | 37.01                | 37.66 | 37.05          | 37.42     | 39.89        |

1/ Generally for prompt shipment. Prices for certain qualities were computed using value differences. 2/ Not quoted. 3/ Middling 1-1/32" and Strict Middling 1-1/32" replaced by Strict Middling 1-1/16". 4/ Including War risk surcharge.

Foreign Agricultural Service.

Table 184.--Value of production of cotton lint, by States, 1920 to date

| Year            | Ala-<br>Aug. 1 | Ariz-<br>sona | Arkan-<br>sas | Calif-<br>ornia | Flor-<br>ida | Geor-<br>gia | Louis-<br>iana | Missis-<br>sippi | Mis-<br>sour | New<br>Mexico | North<br>Car-<br>olina | South<br>Car-<br>olina | Tenn-<br>nessee | Texas | Vir-<br>ginia | Other<br>States | United<br>States |       |
|-----------------|----------------|---------------|---------------|-----------------|--------------|--------------|----------------|------------------|--------------|---------------|------------------------|------------------------|-----------------|-------|---------------|-----------------|------------------|-------|
| Million dollars |                |               |               |                 |              |              |                |                  |              |               |                        |                        |                 |       |               |                 |                  |       |
| 1920            | 53             | 13            | 83            | 5               | 2            | 120          | 33             | 69               | 5            | 2/            | 68                     | 85                     | 130             | 23    | 376           | 2               | 1                | 1,067 |
| 1921            | 49             | 7             | 69            | 2               | 1            | 68           | 22             | 69               | 5            | 2/            | 66                     | 40                     | 66              | 25    | 184           | 2               | 1                | 676   |
| 1922            | 96             | 7             | 118           | 3               | 3            | 85           | 39             | 116              | 16           | 1             | 102                    | 67                     | 60              | 45    | 354           | 3               | 1                | 1,116 |
| 1923            | 87             | 12            | 93            | 9               | 2            | 87           | 51             | 94               | 18           | 5             | 148                    | 92                     | 111             | 34    | 603           | 8               | 1                | 1,455 |
| 1924            | 114            | 13            | 126           | 9               | 2            | 115          | 54             | 128              | 23           | 7             | 93                     | 169                    | 92              | 40    | 569           | 5               | 2                | 1,561 |
| 1925            | 132            | 15            | 135           | 12              | 5            | 120          | 88             | 209              | 21           | 7             | 108                    | 163                    | 89              | 45    | 423           | 6               | 2                | 1,580 |
| 1926            | 94             | 10            | 87            | 9               | 2            | 96           | 52             | 124              | 11           | 5             | 76                     | 100                    | 67              | 27    | 358           | 3               | 1                | 1,123 |
| 1927            | 117            | 11            | 101           | 9               | 2            | 109          | 55             | 143              | 12           | 7             | 85                     | 106                    | 74              | 35    | 438           | 3               | 1                | 1,309 |
| 1928            | 100            | 17            | 113           | 16              | 2            | 94           | 61             | 135              | 13           | 8             | 77                     | 105                    | 67              | 38    | 450           | 4               | 1                | 1,301 |
| 1929            | 111            | 16            | 120           | 22              | 3            | 112          | 67             | 163              | 18           | 8             | 62                     | 92                     | 70              | 43    | 333           | 4               | 1                | 1,244 |
| 1930            | 66             | 9             | 39            | 13              | 3            | 76           | 33             | 72               | 7            | 5             | 37                     | 37                     | 48              | 57    | 194           | 2               | 2/               | 659   |
| 1931            | 40             | 4             | 52            | 5               | 1            | 41           | 25             | 54               | 7            | 3             | 22                     | 32                     | 30              | 56    | 148           | 1               | 2/               | 484   |
| 1932            | 32             | 3             | 43            | 5               | 1            | 30           | 21             | 40               | 9            | 2             | 24                     | 33                     | 26              | 15    | 140           | 1               | 1                | 424   |
| 1933            | 51             | 6             | 54            | 12              | 1            | 56           | 24             | 61               | 12           | 5             | 37                     | 61                     | 39              | 23    | 218           | 2               | 1                | 663   |
| 1934            | 57             | 8             | 53            | 17              | 2            | 59           | 30             | 71               | 15           | 6             | 39                     | 19                     | 42              | 24    | 150           | 2               | 1                | 596   |
| 1935            | 57             | 8             | 48            | 14              | 2            | 59           | 31             | 71               | 10           | 4             | 33                     | 30                     | 42              | 17    | 162           | 2               | 2/               | 590   |
| 1936            | 70             | 14            | 79            | 28              | 2            | 68           | 47             | 124              | 18           | 7             | 39                     | 16                     | 53              | 26    | 173           | 2               | 1                | 766   |
| 1937            | 70             | 14            | 77            | 32              | 2            | 65           | 46             | 115              | 16           | 7             | 33                     | 28                     | 44              | 27    | 217           | 2               | 1                | 796   |
| 1938            | 46             | 9             | 59            | 19              | 1            | 37           | 29             | 76               | 15           | 4             | 17                     | 22                     | 29              | 22    | 127           | 1               | 1                | 514   |
| 1939            | 36             | 11            | 63            | 21              | 1            | 43           | 34             | 74               | 19           | 5             | 22                     | 22                     | 41              | 20    | 124           | 1               | 1                | 537   |
| 1940            | 38             | 13            | 70            | 33              | 1            | 50           | 22             | 61               | 18           | 6             | 37                     | 37                     | 49              | 24    | 161           | 1               | 1                | 621   |
| 1941            | 69             | 18            | 120           | 35              | 1            | 55           | 27             | 128              | 40           | 10            | 49                     | 56                     | 36              | 50    | 215           | 2               | 2                | 915   |
| 1942            | 88             | 25            | 141           | 39              | 2            | 83           | 56             | 196              | 41           | 12            | 70                     | 61                     | 69              | 59    | 274           | 3               | 2                | 1,220 |
| 1943            | 96             | 17            | 109           | 35              | 2            | 87           | 72             | 188              | 30           | 13            | 60                     | 35                     | 71              | 48    | 270           | 2               | 1                | 1,137 |
| 1944            | 105            | 15            | 145           | 34              | 1            | 86           | 64             | 213              | 44           | 13            | 74                     | 59                     | 91              | 58    | 261           | 3               | 2                | 1,268 |
| 1945            | 105            | 14            | 117           | 39              | 1            | 77           | 44             | 187              | 19           | 13            | 50                     | 29                     | 73              | 52    | 193           | 2               | 1                | 1,015 |
| 1946            | 138            | 24            | 207           | 71              | 1            | 95           | 41             | 174              | 48           | 24            | 72                     | 39                     | 119             | 84    | 268           | 3               | 2                | 1,410 |
| 1947            | 150            | 35            | 199           | 129             | 2            | 107          | 82             | 260              | 48           | 30            | 74                     | 50                     | 106             | 84    | 533           | 3               | 2                | 1,893 |
| 1948            | 185            | 50            | 296           | 152             | 2            | 117          | 110            | 366              | 74           | 38            | 104                    | 54                     | 133             | 100   | 467           | 4               | 2                | 2,260 |
| 1949            | 127            | 74            | 229           | 179             | 3            | 90           | 95             | 222              | 65           | 41            | 68                     | 85                     | 82              | 92    | 848           | 3               | 2                | 2,305 |
| 1950            | 116            | 102           | 217           | 202             | 3            | 98           | 86             | 268              | 50           | 40            | 37                     | 46                     | 81              | 82    | 575           | 1               | 1                | 2,006 |
| 1951            | 173            | 156           | 238           | 346             | 6            | 180          | 141            | 316              | 55           | 59            | 105                    | 82                     | 163             | 102   | 742           | 3               | 2                | 2,869 |
| 1952            | 163            | 167           | 238           | 293             | 6            | 133          | 138            | 337              | 68           | 62            | 101                    | 41                     | 119             | 115   | 631           | 4               | 2                | 2,618 |
| 1953            | 161            | 178           | 253           | 275             | 4            | 124          | 133            | 360              | 73           | 58            | 74                     | 65                     | 114             | 117   | 659           | 3               | 3                | 2,655 |
| 1954            | 126            | 156           | 227           | 248             | 4            | 106          | 97             | 271              | 76           | 56            | 63                     | 46                     | 88              | 95    | 638           | 2               | 2                | 2,301 |
| 1955            | 178            | 120           | 273           | 199             | 4            | 119          | 95             | 340              | 67           | 44            | 56                     | 67                     | 95              | 105   | 612           | 2               | 2                | 2,379 |
| 1956            | 123            | 133           | 229           | 236             | 2            | 94           | 93             | 264              | 69           | 50            | 56                     | 37                     | 83              | 92    | 547           | 2               | 3                | 2,113 |
| 1957            | 79             | 128           | 153           | 258             | 2            | 61           | 53             | 153              | 27           | 37            | 35                     | 30                     | 54              | 66    | 485           | 1               | 3                | 1,625 |
| 1958            | 78             | 127           | 161           | 273             | 2            | 63           | 48             | 164              | 48           | 52            | 45                     | 49                     | 53              | 74    | 672           | 2               | 1                | 1,912 |
| 1959            | 119            | 119           | 253           | 310             | 2            | 86           | 81             | 260              | 82           | 56            | 49                     | 53                     | 66              | 111   | 651           | 2               | 4                | 2,304 |
| 1960            | 120            | 133           | 207           | 299             | 3            | 80           | 78             | 239              | 72           | 48            | 37                     | 63                     | 67              | 92    | 612           | 2               | 2                | 2,154 |
| 1961            | 104            | 140           | 247           | 284             | 2            | 85           | 80             | 275              | 63           | 53            | 48                     | 57                     | 70              | 95    | 749           | 2               | 2                | 2,356 |
| 1962            | 115            | 153           | 231           | 315             | 3            | 87           | 89             | 281              | 75           | 44            | 46                     | 45                     | 75              | 91    | 717           | 1               | 3                | 2,370 |
| 1963            | 146            | 139           | 245           | 289             | 3            | 98           | 111            | 354              | 74           | 47            | 58                     | 50                     | 75              | 109   | 666           | 2               | 3                | 2,470 |
| 1964            | 132            | 119           | 237           | 294             | 2            | 89           | 88             | 341              | 62           | 44            | 55                     | 38                     | 82              | 101   | 570           | 2               | 2                | 2,258 |
| 1965            | 123            | 115           | 205           | 256             | 2            | 79           | 80             | 295              | 55           | 36            | 32                     | 48                     | 74              | 93    | 609           | 1               | 2                | 2,106 |
| 1966            | 48             | 57            | 82            | 166             | 1            | 32           | 48             | 147              | 18           | 25            | 10                     | 18                     | 32              | 40    | 273           | 3/              | 0                | 997   |
| 1967            | 26             | 67            | 72            | 166             | 1            | 29           | 61             | 150              | 9            | 25            | 6                      | 20                     | 27              | 21    | 274           | 3/              | 0                | 954   |
| 1968            | 47             | 86            | 124           | 187             | 1            | 29           | 62             | 174              | 26           | 22            | 14                     | 25                     | 31              | 39    | 344           | 3/              | 1                | 1,212 |
| 1969            | 49             | 71            | 125           | 153             | 1            | 28           | 54             | 147              | 36           | 20            | 11                     | 26                     | 22              | 45    | 267           | 3/              | 0                | 1,055 |
| 1970            | 56             | 58            | 117           | 141             | 1            | 32           | 58             | 179              | 25           | 18            | 17                     | 19                     | 24              | 43    | 332           | 3/              | 2                | 1,122 |
| 1971            | 85             | 75            | 165           | 169             | 2            | 53           | 81             | 225              | 59           | 24            | 19                     | 25                     | 38              | 70    | 337           | 3/              | 1                | 1,420 |
| 1972 4/         | 76             | 94            | 197           | 264             | 2            | 49           | 96             | 281              | 60           | 26            | 18                     | 41                     | 43              | 73    | 476           | 3/              | 2                | 1,798 |

1/ Totals were made before data were rounded to millions.

2/ Included in "Other States."

3/ Less than 500,000 dollars.

4/ Preliminary.

Statistical Reporting Service.

Table 185.--Upland cotton: Percentage harvested by hand and mechanically, by states, and United States, 1949 to date

| Crop                       | Ala.    | Ariz. | Ark. | Calif. | Fla. | Ga. | La. | Miss. | Mo. | N. Mex. | N. C. | Okla. | S. C. | Tenn. | Tex. | Va. | U.S. |
|----------------------------|---------|-------|------|--------|------|-----|-----|-------|-----|---------|-------|-------|-------|-------|------|-----|------|
|                            | Percent |       |      |        |      |     |     |       |     |         |       |       |       |       |      |     |      |
| By hand-picked and snapped |         |       |      |        |      |     |     |       |     |         |       |       |       |       |      |     |      |
| 1949                       | 100     | 96    | 99   | 87     | 100  | 100 | 100 | 96    | 98  | 97      | 100   | 98    | 99    | 100   | 89   | 100 | 94   |
| 1950                       | 100     | 91    | 99   | 66     | 100  | 100 | 97  | 97    | 100 | 99      | 100   | 94    | 100   | 100   | 88   | 100 | 92   |
| 1951                       | 100     | 74    | 98   | 47     | 99   | 98  | 89  | 93    | 99  | 93      | 99    | 87    | 97    | 100   | 81   | 100 | 85   |
| 1952                       | 99      | 54    | 98   | 41     | 96   | 97  | 87  | 93    | 94  | 88      | 99    | 83    | 99    | 99    | 78   | 100 | 82   |
| 1953                       | 97      | 46    | 91   | 41     | 88   | 94  | 66  | 87    | 87  | 97      | 97    | 81    | 93    | 99    | 76   | 100 | 78   |
| 1954                       | 98      | 56    | 84   | 38     | 96   | 97  | 72  | 89    | 78  | 90      | 97    | 85    | 96    | 99    | 79   | 100 | 78   |
| 1955                       | 98      | 61    | 75   | 33     | 94   | 97  | 72  | 77    | 76  | 80      | 98    | 80    | 98    | 98    | 76   | 100 | 77   |
| 1956                       | 97      | 55    | 73   | 34     | 92   | 98  | 69  | 75    | 65  | 79      | 97    | 76    | 96    | 96    | 75   | 100 | 73   |
| 1957                       | 98      | 46    | 85   | 30     | 67   | 98  | 65  | 83    | 91  | 81      | 100   | 51    | 99    | 99    | 63   | 100 | 68   |
| 1958                       | 99      | 49    | 78   | 29     | 90   | 98  | 57  | 81    | 77  | 62      | 99    | 65    | 99    | 96    | 65   | 100 | 66   |
| 1959                       | 94      | 38    | 64   | 17     | 82   | 96  | 50  | 62    | 53  | 50      | 95    | 47    | 99    | 92    | 56   | 100 | 57   |
| 1960                       | 92      | 27    | 58   | 13     | 90   | 86  | 51  | 60    | 44  | 36      | 88    | 36    | 94    | 81    | 42   | 99  | 49   |
| 1961                       | 80      | 16    | 49   | 7      | 67   | 68  | 44  | 52    | 36  | 27      | 89    | 35    | 77    | 74    | 36   | 100 | 41   |
| 1962                       | 71      | 8     | 32   | 6      | 47   | 61  | 36  | 42    | 23  | 9       | 73    | 27    | 68    | 59    | 22   | 100 | 30   |
| 1963                       | 63      | 4     | 27   | 6      | 44   | 47  | 25  | 35    | 27  | 10      | 57    | 25    | 58    | 56    | 19   | 100 | 28   |
| 1964                       | 45      | 3     | 25   | 3      | 28   | 38  | 22  | 32    | 10  | 15      | 41    | 17    | 37    | 44    | 15   | 74  | 22   |
| 1965                       | 27      | 2     | 17   | 2      | 24   | 22  | 18  | 24    | 10  | 8       | 35    | 16    | 27    | 30    | 10   | 59  | 15   |
| 1966                       | 25      | 2     | 13   | 2      | 11   | 20  | 12  | 18    | 6   | 5       | 29    | 5     | 27    | 28    | 5    | 53  | 11   |
| 1967                       | 19      | 0     | 7    | 0      | 3    | 11  | 7   | 13    | 4   | 9       | 20    | 2     | 27    | 17    | 3    | 100 | 6    |
| 1968                       | 16      | 0     | 4    | 0      | 2    | 12  | 4   | 7     | 4   | 3       | 10    | 1     | 12    | 13    | 2    | 100 | 4    |
| 1969                       | 12      | 0     | 4    | 0      | 2    | 10  | 3   | 6     | 1   | 2       | 2     | 0     | 9     | 8     | 2    | 100 | 4    |
| 1970                       | 5       | 0     | 2    | 0      | 3    | 3   | 1   | 3     | 0   | 1       | 7     | 1     | 13    | 5     | 1    | 100 | 2    |
| 1971                       | 3       | 0     | 1    | 1/2    | 0    | 1   | 1   | 1     | 1/2 | 2       | 2     | 1/2   | 6     | 2     | 1    | 100 | 1    |
| 1972                       | 1       | 1/2   | 1/2  | 1/2    | 0    | 2   | 1/2 | 1     | 0   | 1/2     | 2     | 1/2   | 3     | 1     | 1    | 100 | 1/2  |
| Mechanically 2/            |         |       |      |        |      |     |     |       |     |         |       |       |       |       |      |     |      |
| 1949                       | 1/2     | 4     | 1    | 13     | ---  | 1/2 | 1/2 | 4     | 2   | 3       | 1/2   | 2     | 1     | 1/2   | 11   | --- | 6    |
| 1950                       | 1/2     | 9     | 1    | 34     | ---  | 1/2 | 3   | 3     | 1/2 | 1       | 1/2   | 6     | 1/2   | 1/2   | 12   | --- | 8    |
| 1951                       | 1/2     | 26    | 2    | 53     | 1    | 2   | 11  | 7     | 6   | 7       | 1/2   | 13    | 3     | 1/2   | 19   | --- | 15   |
| 1952                       | 1       | 46    | 2    | 59     | 4    | 3   | 13  | 7     | 1   | 12      | 1     | 17    | 1     | 1     | 22   | --- | 18   |
| 1953                       | 3       | 54    | 9    | 59     | 12   | 6   | 34  | 13    | 13  | 15      | 3     | 19    | 7     | 1     | 24   | --- | 22   |
| 1954                       | 2       | 44    | 16   | 62     | 4    | 3   | 28  | 11    | 22  | 10      | 3     | 15    | 4     | 1     | 21   | --- | 22   |
| 1955                       | 2       | 39    | 25   | 67     | 6    | 3   | 28  | 23    | 24  | 20      | 2     | 20    | 2     | 2     | 24   | --- | 23   |
| 1956                       | 3       | 45    | 27   | 66     | 8    | 2   | 31  | 25    | 35  | 21      | 3     | 24    | 4     | 4     | 25   | --- | 27   |
| 1957                       | 2       | 54    | 15   | 70     | 33   | 2   | 35  | 17    | 9   | 19      | 1/2   | 49    | 1     | 1     | 37   | --- | 32   |
| 1958                       | 1       | 51    | 22   | 71     | 10   | 2   | 43  | 19    | 23  | 38      | 1     | 35    | 1     | 4     | 35   | --- | 34   |
| 1959                       | 6       | 62    | 36   | 83     | 18   | 4   | 50  | 38    | 47  | 50      | 5     | 53    | 1     | 8     | 44   | --- | 43   |
| 1960                       | 8       | 73    | 42   | 87     | 10   | 14  | 49  | 40    | 56  | 64      | 12    | 64    | 6     | 19    | 58   | 1   | 51   |
| 1961                       | 20      | 84    | 51   | 93     | 33   | 32  | 56  | 48    | 64  | 73      | 11    | 65    | 23    | 26    | 64   | --- | 59   |
| 1962                       | 29      | 92    | 68   | 94     | 53   | 39  | 64  | 58    | 77  | 91      | 27    | 73    | 32    | 41    | 78   | --- | 70   |
| 1963                       | 37      | 96    | 73   | 94     | 56   | 53  | 75  | 65    | 73  | 90      | 43    | 75    | 42    | 44    | 81   | --- | 72   |
| 1964                       | 55      | 97    | 75   | 97     | 72   | 62  | 78  | 68    | 83  | 85      | 59    | 83    | 63    | 56    | 85   | 26  | 78   |
| 1965                       | 73      | 98    | 83   | 98     | 76   | 78  | 82  | 76    | 90  | 92      | 65    | 84    | 73    | 70    | 90   | 41  | 85   |
| 1966                       | 75      | 98    | 87   | 98     | 89   | 80  | 88  | 82    | 94  | 95      | 71    | 95    | 73    | 72    | 95   | 47  | 89   |
| 1967                       | 81      | 100   | 93   | 100    | 97   | 89  | 93  | 87    | 96  | 91      | 80    | 98    | 73    | 83    | 97   | --- | 94   |
| 1968                       | 84      | 100   | 96   | 100    | 98   | 88  | 96  | 93    | 96  | 97      | 90    | 99    | 88    | 87    | 98   | --- | 96   |
| 1969                       | 88      | 100   | 96   | 100    | 96   | 90  | 97  | 94    | 99  | 98      | 94    | 100   | 91    | 92    | 98   | --- | 96   |
| 1970                       | 95      | 100   | 98   | 100    | 97   | 97  | 99  | 97    | 100 | 99      | 93    | 99    | 87    | 95    | 99   | --- | 98   |
| 1971                       | 97      | 100   | 99   | 100    | ---  | 99  | 99  | 99    | 100 | 98      | 98    | 100   | 94    | 98    | 99   | --- | 99   |
| 1972                       | 99      | 100   | 100  | 100    | ---  | 98  | 100 | 99    | 100 | 100     | 98    | 100   | 97    | 99    | 99   | --- | 100  |

1/ Less than 0.05 percent. 2/ Machine-picked, machine-stripped, and machine-scraped.

Table 186.--American-Pima Cotton\*: Acreage, production, and yield per acre, by States, United States, 1920 to date

| Year<br>beginning:<br>August 1: | Acreage planted |                |                |                |                | Acreage harvested |                |                |                |                | Production           |                      |                      |                      |                      | Yield per harvested acre |        |        |        |        |
|---------------------------------|-----------------|----------------|----------------|----------------|----------------|-------------------|----------------|----------------|----------------|----------------|----------------------|----------------------|----------------------|----------------------|----------------------|--------------------------|--------|--------|--------|--------|
|                                 | Ariz.           | Calif.         | Tex.           | N.Mex.         | Total          | Ariz.             | Calif.         | Tex.           | N.Mex.         | Total          | Ariz.                | Calif.               | Tex.                 | N.Mex.               | Total                | Ariz.                    | Calif. | Tex.   | N.Mex. | Total  |
|                                 | 1,000<br>acres  | 1,000<br>acres | 1,000<br>acres | 1,000<br>acres | 1,000<br>acres | 1,000<br>acres    | 1,000<br>acres | 1,000<br>acres | 1,000<br>acres | 1,000<br>acres | 1,000<br>bales<br>1/ | 1,000<br>bales<br>1/ | 1,000<br>bales<br>1/ | 1,000<br>bales<br>1/ | 1,000<br>bales<br>1/ | Pounds                   | Pounds | Pounds | Pounds | Pounds |
| 1920                            | ---             | ---            | ---            | ---            | ---            | 200.0             | 43.0           | ---            | ---            | 243.0          | 82.0                 | 9.6                  | ---                  | ---                  | 91.7                 | 205                      | 112    | ---    | ---    | 189    |
| 1921                            | ---             | ---            | ---            | ---            | ---            | 75.0              | 9.1            | ---            | ---            | 84.1           | 35.0                 | 3.3                  | ---                  | ---                  | 38.5                 | 234                      | 181    | ---    | ---    | 228    |
| 1922                            | ---             | ---            | ---            | ---            | ---            | 77.0              | .1             | ---            | ---            | 77.1           | 34.0                 | .1                   | ---                  | ---                  | 34.1                 | 220                      | 325    | ---    | ---    | 221    |
| 1923                            | ---             | ---            | ---            | ---            | ---            | 40.0              | ---            | ---            | ---            | 40.0           | 23.0                 | ---                  | ---                  | ---                  | 23.0                 | 287                      | ---    | ---    | ---    | 287    |
| 1924                            | 9.0             | ---            | ---            | ---            | 9.0            | 9.0               | ---            | ---            | ---            | 9.0            | 5.0                  | ---                  | ---                  | ---                  | 5.0                  | 252                      | ---    | ---    | ---    | 252    |
| 1925                            | 41.0            | ---            | ---            | ---            | 41.0           | 41.0              | ---            | ---            | ---            | 41.0           | 21.0                 | ---                  | ---                  | ---                  | 21.0                 | 247                      | ---    | ---    | ---    | 247    |
| 1926                            | 27.0            | ---            | ---            | ---            | 27.0           | 27.0              | ---            | ---            | ---            | 27.0           | 17.0                 | ---                  | ---                  | ---                  | 17.0                 | 306                      | ---    | ---    | ---    | 306    |
| 1927                            | 42.0            | ---            | ---            | ---            | 42.0           | 41.0              | ---            | ---            | ---            | 41.0           | 25.0                 | ---                  | ---                  | ---                  | 25.0                 | 296                      | ---    | ---    | ---    | 296    |
| 1928                            | 51.0            | ---            | ---            | ---            | 51.0           | 51.0              | ---            | ---            | ---            | 51.0           | 30.0                 | ---                  | ---                  | ---                  | 30.0                 | 278                      | ---    | ---    | ---    | 278    |
| 1929                            | 67.0            | ---            | ---            | ---            | 67.0           | 67.0              | ---            | ---            | ---            | 67.0           | 30.0                 | ---                  | ---                  | ---                  | 30.0                 | 217                      | ---    | ---    | ---    | 217    |
| 1930                            | 47.0            | ---            | ---            | ---            | 47.0           | 47.0              | ---            | ---            | ---            | 47.0           | 25.0                 | ---                  | ---                  | ---                  | 25.0                 | 260                      | ---    | ---    | ---    | 260    |
| 1931                            | 37.0            | ---            | ---            | ---            | 37.0           | 35.0              | ---            | ---            | ---            | 35.0           | 15.0                 | ---                  | ---                  | ---                  | 15.0                 | 199                      | ---    | ---    | ---    | 199    |
| 1932                            | 22.0            | ---            | ---            | ---            | 22.0           | 22.0              | ---            | ---            | ---            | 22.0           | 9.0                  | ---                  | ---                  | ---                  | 9.0                  | 189                      | ---    | ---    | ---    | 189    |
| 1933                            | 26.0            | ---            | ---            | ---            | 26.0           | 26.0              | ---            | ---            | ---            | 26.0           | 10.0                 | ---                  | ---                  | ---                  | 10.0                 | 184                      | ---    | ---    | ---    | 184    |
| 1934                            | 28.0            | ---            | ---            | ---            | 28.0           | 28.0              | ---            | ---            | ---            | 28.0           | 15.0                 | ---                  | ---                  | ---                  | 15.0                 | 247                      | ---    | ---    | ---    | 247    |
| 1935                            | 39.0            | ---            | ---            | ---            | 39.0           | 39.0              | ---            | ---            | ---            | 39.0           | 19.0                 | ---                  | ---                  | ---                  | 19.0                 | 229                      | ---    | ---    | ---    | 229    |
| 1936                            | 38.0            | ---            | ---            | ---            | 38.0           | 38.0              | ---            | ---            | ---            | 38.0           | 18.0                 | ---                  | ---                  | ---                  | 18.0                 | 230                      | ---    | ---    | ---    | 230    |
| 1937                            | 21.0            | ---            | ---            | ---            | 21.0           | 21.0              | ---            | ---            | ---            | 21.0           | 12.0                 | ---                  | ---                  | ---                  | 12.0                 | 269                      | ---    | ---    | ---    | 269    |
| 1938                            | 44.0            | ---            | ---            | ---            | 44.0           | 44.0              | ---            | ---            | ---            | 44.0           | 21.0                 | ---                  | ---                  | ---                  | 21.0                 | 234                      | ---    | ---    | ---    | 234    |
| 1939                            | 41.0            | 2/             | ---            | 0.1            | 41.0           | 41.0              | 2/             | ---            | 0.1            | 41.0           | 27.6                 | 3/                   | ---                  | 0.1                  | 27.7                 | 323                      | 300    | ---    | 309    | 323    |
| 1940                            | 65.0            | 2/             | 1.3            | 2.3            | 68.6           | 65.0              | 2/             | 1.3            | 2.0            | 68.3           | 30.5                 | 3/                   | 1.3                  | 1.4                  | 33.2                 | 225                      | 103    | 481    | 339    | 233    |
| 1941                            | 101.5           | .3             | 15.6           | 20.9           | 138.3          | 101.0             | .3             | 15.6           | 19.2           | 136.1          | 41.5                 | .1                   | 7.7                  | 10.5                 | 59.8                 | 197                      | 177    | 236    | 262    | 211    |
| 1942                            | 130.0           | 2.3            | 33.0           | 27.6           | 192.9          | 129.0             | 2.1            | 23.0           | 26.6           | 180.7          | 56.0                 | .5                   | 10.1                 | 8.7                  | 75.3                 | 208                      | 104    | 210    | 157    | 200    |
| 1943                            | 96.0            | 1.4            | 25.0           | 19.3           | 141.7          | 95.0              | 1.0            | 24.0           | 19.0           | 139.0          | 35.7                 | .4                   | 13.8                 | 11.0                 | 60.9                 | 180                      | 182    | 275    | 279    | 210    |
| 1944                            | 9.0             | .1             | 4.5            | 1.1            | 14.7           | 9.0               | .1             | 4.5            | 1.1            | 14.7           | 5.7                  | 3/                   | 2.4                  | .7                   | 8.8                  | 302                      | 165    | 256    | 331    | 289    |
| 1945                            | 5.0             | ---            | 1.2            | .4             | 6.6            | 5.0               | ---            | 1.2            | .4             | 6.6            | 3.0                  | ---                  | .9                   | .2                   | 4.1                  | 287                      | ---    | 357    | 270    | 299    |
| 1946                            | 2.0             | ---            | .8             | .3             | 3.1            | 2.0               | ---            | .8             | .3             | 3.1            | 1.4                  | ---                  | .8                   | .3                   | 2.5                  | 348                      | ---    | 490    | 455    | 394    |
| 1947                            | .3              | ---            | 1.0            | .2             | 1.5            | .3                | ---            | 1.0            | .2             | 1.5            | .1                   | ---                  | .9                   | .1                   | 1.2                  | 259                      | ---    | 451    | 303    | 395    |
| 1948                            | 1.6             | ---            | 1.6            | .8             | 4.0            | 1.6               | ---            | 1.6            | .8             | 4.0            | 1.1                  | ---                  | 1.7                  | .8                   | 3.6                  | 320                      | ---    | 524    | 484    | 434    |
| 1949                            | 2.6             | ---            | 2.0            | 1.0            | 5.6            | 2.6               | ---            | 2.0            | .9             | 5.6            | 1.8                  | ---                  | 1.5                  | .8                   | 4.0                  | 327                      | ---    | 352    | 384    | 346    |

\* Title officially changed from American-Egyptian, effective July 1, 1970.

See footnotes at end of table.

Continued-

Table 186.--American Pima Cotton\*: Acreage, production, and yield per acre, by States, United States, 1920 to date--Continued

| Year beginning:<br>August 1: | Acreage planted |             |             |             |             | Acreage harvested |             |             |             |             | Production     |                |                |                |                | Yield per harvested acre |        |        |        |        |
|------------------------------|-----------------|-------------|-------------|-------------|-------------|-------------------|-------------|-------------|-------------|-------------|----------------|----------------|----------------|----------------|----------------|--------------------------|--------|--------|--------|--------|
|                              | Ariz.           | Calif.      | Tex.        | N.Mex.      | Total       | Ariz.             | Calif.      | Tex.        | N.Mex.      | Total       | Ariz.          | Calif.         | Tex.           | N.Mex.         | Total          | Ariz.                    | Calif. | Tex.   | N.Mex. | Total  |
|                              | 1,000 acres     | 1,000 acres | 1,000 acres | 1,000 acres | 1,000 acres | 1,000 acres       | 1,000 acres | 1,000 acres | 1,000 acres | 1,000 acres | 1,000 bales 1/ | 1,000 bales 1/ | 1,000 bales 1/ | 1,000 bales 1/ | 1,000 bales 1/ | Pounds                   | Pounds | Pounds | Pounds | Pounds |
| 1950                         | 44.0            | 0.5         | 43.1        | 17.0        | 104.6       | 44.0              | 0.5         | 42.2        | 16.5        | 103.2       | 36.9           | 0.2            | 18.9           | 8.2            | 64.2           | 402                      | 168    | 214    | 238    | 298    |
| 1951                         | 26.0            | .4          | 25.0        | 14.0        | 65.4        | 26.0              | .4          | 24.0        | 13.4        | 63.8        | 19.7           | .3             | 18.7           | 8.5            | 47.2           | 363                      | 346    | 373    | 301    | 354    |
| 1952                         | 48.0            | 1.2         | 37.0        | 22.0        | 108.2       | 48.0              | 1.2         | 36.0        | 21.6        | 106.8       | 43.8           | .7             | 32.4           | 18.1           | 95.0           | 436                      | 258    | 431    | 399    | 425    |
| 1953                         | 41.9            | .5          | 31.4        | 20.5        | 94.3        | 41.5              | .5          | 30.0        | 20.1        | 92.1        | 32.5           | .3             | 20.6           | 12.1           | 65.5           | 375                      | 246    | 329    | 289    | 340    |
| 1954                         | 16.5            | .2          | 13.2        | 6.9         | 36.8        | 15.8              | .2          | 11.5        | 6.7         | 34.2        | 24.2           | .2             | 11.3           | 6.4            | 42.1           | 732                      | 505    | 471    | 457    | 589    |
| 1955                         | 19.4            | .3          | 16.1        | 7.9         | 43.7        | 18.2              | .3          | 15.0        | 7.6         | 41.1        | 22.3           | .2             | 14.4           | 6.0            | 42.9           | 587                      | 393    | 459    | 376    | 500    |
| 1956                         | 19.0            | .3          | 16.2        | 8.2         | 43.7        | 18.2              | .3          | 15.0        | 7.8         | 41.3        | 26.6           | .2             | 16.6           | 6.9            | 50.3           | 699                      | 431    | 530    | 422    | 583    |
| 1957                         | 36.0            | .6          | 30.7        | 17.2        | 84.5        | 34.5              | .6          | 28.8        | 16.9        | 80.8        | 42.4           | .4             | 26.4           | 12.7           | 81.9           | 587                      | 343    | 439    | 360    | 485    |
| 1958                         | 35.0            | .5          | 28.1        | 16.0        | 79.6        | 34.0              | .5          | 26.2        | 15.5        | 76.2        | 38.6           | .4             | 30.4           | 14.2           | 83.6           | 542                      | 342    | 557    | 439    | 525    |
| 1959                         | 29.0            | .4          | 24.5        | 14.0        | 67.9        | 28.5              | .4          | 23.4        | 13.6        | 65.9        | 30.7           | .3             | 27.4           | 12.2           | 70.6           | 514                      | 433    | 561    | 428    | 513    |
| 1960                         | 26.8            | .4          | 22.9        | 12.6        | 62.7        | 26.2              | .3          | 21.5        | 12.2        | 60.2        | 30.9           | .3             | 23.3           | 12.9           | 67.4           | 563                      | 400    | 518    | 507    | 535    |
| 1961                         | 26.4            | .4          | 22.6        | 12.5        | 61.9        | 25.9              | .4          | 21.0        | 12.1        | 59.4        | 28.1           | .3             | 22.6           | 11.6           | 62.6           | 518                      | 384    | 515    | 455    | 503    |
| 1962                         | 41.7            | .7          | 34.4        | 19.5        | 96.3        | 40.9              | .6          | 33.0        | 19.1        | 93.6        | 56.9           | .7             | 37.1           | 18.0           | 112.7          | 665                      | 534    | 539    | 450    | 576    |
| 1963                         | 63.2            | 1.0         | 50.4        | 29.2        | 143.8       | 61.7              | .9          | 48.5        | 28.7        | 139.8       | 78.0           | 1.4            | 54.0           | 31.2           | 164.6          | 602                      | 753    | 533    | 520    | 562    |
| 1964                         | 48.0            | .8          | 39.0        | 22.5        | 110.3       | 47.0              | .7          | 37.5        | 21.9        | 107.1       | 55.2           | 1.1            | 40.5           | 23.1           | 119.9          | 562                      | 761    | 517    | 505    | 536    |
| 1965                         | 33.5            | .6          | 27.6        | 15.7        | 77.3        | 32.9              | .5          | 26.2        | 15.2        | 74.8        | 45.2           | .9             | 29.0           | 13.1           | 88.2           | 657                      | 875    | 530    | 408    | 563    |
| 1966                         | 34.5            | .6          | 29.0        | 16.0        | 80.1        | 34.2              | .5          | 28.0        | 15.3        | 78.0        | 36.1           | .7             | 22.9           | 12.0           | 71.7           | 507                      | 628    | 392    | 408    | 447    |
| 1967                         | 29.5            | .5          | 24.5        | 14.0        | 68.5        | 28.7              | .4          | 24.0        | 13.3        | 66.4        | 34.3           | .4             | 24.8           | 10.0           | 69.5           | 574                      | 468    | 496    | 359    | 502    |
| 1968                         | 29.5            | .4          | 24.5        | 14.0        | 68.4        | 29.3              | .4          | 24.0        | 13.3        | 67.0        | 44.0           | .7             | 22.8           | 11.4           | 78.9           | 721                      | 762    | 456    | 411    | 565    |
| 1969                         | 33.6            | .5          | 27.5        | 16.0        | 77.6        | 33.4              | .4          | 27.0        | 14.5        | 75.3        | 37.1           | .5             | 27.6           | 12.2           | 77.4           | 533                      | 498    | 492    | 404    | 493    |
| 1970                         | 33.1            | .5          | 26.8        | 15.5        | 75.9        | 32.8              | .4          | 26.0        | 15.3        | 74.5        | 27.8           | .3             | 18.6           | 10.6           | 57.3           | 407                      | 335    | 342    | 334    | 369    |
| 1971                         | 44.5            | .6          | 35.7        | 21.5        | 102.3       | 44.4              | .6          | 35.4        | 20.6        | 101.0       | 42.1           | .4             | 35.3           | 20.3           | 98.1           | 456                      | 325    | 478    | 473    | 466    |
| 1972                         | 41.3            | .3          | 35.0        | 21.4        | 98.0        | 39.9              | .3          | 34.5        | 21.1        | 95.8        | 48.8           | .2             | 31.4           | 15.4           | 95.8           | 587                      | 385    | 437    | 349    | 480    |
| 1973 4/                      | 34.0            | .2          | 31.7        | 18.7        | 84.6        | 34.0              | .2          | 31.2        | 17.0        | 82.4        | 43.0           | .2             | 26.0           | 10.0           | 79.2           | 607                      | 480    | 400    | 282    | 461    |

\*Title officially changed from American-Egyptian, effective July 1, 1970.

1/ 1920 - 1965, bales of 500 pounds, gross weight; 1966 to date, 480 pounds net weight.

2/ Less than 50 acres.

3/ Less than 50 bales.

4/ Preliminary.

Crop Reporting Board, SRS.



Table 187.-- Stocks of American-Egyptian cotton in consuming establishments, United States, end of month, August 1920 to date

| Year beginning: | Aug.     | Sept.  | Oct.   | Nov.   | Dec.   | Jan.   | Feb.   | Mar.   | Apr.   | May    | June   | July   |
|-----------------|----------|--------|--------|--------|--------|--------|--------|--------|--------|--------|--------|--------|
| August 1:       |          |        |        |        |        |        |        |        |        |        |        |        |
|                 | Bales 1/ |        |        |        |        |        |        |        |        |        |        |        |
| 1920            | 9,370    | 8,694  | 5,896  | 5,486  | 6,433  | 6,208  | 6,676  | 7,293  | 8,928  | 7,850  | 9,594  | 9,601  |
| 1921            | 8,964    | 8,992  | 11,290 | 14,811 | 14,516 | 16,888 | 18,533 | 18,934 | 17,912 | 16,638 | 17,983 | 20,421 |
| 1922            | 18,042   | 16,781 | 15,527 | 15,559 | 17,190 | 16,289 | 15,716 | 16,264 | 15,963 | 14,451 | 12,299 | 10,524 |
| 1923            | 9,537    | 11,517 | 12,086 | 12,704 | 13,053 | 13,875 | 14,156 | 14,207 | 13,594 | 12,527 | 11,025 | 8,988  |
| 1924            | 9,185    | 7,926  | 6,506  | 7,301  | 7,523  | 7,254  | 6,758  | 5,824  | 5,400  | 3,980  | 3,448  | 2,849  |
| 1925            | 2,267    | 2,055  | 1,978  | 1,804  | 2,730  | 3,644  | 3,931  | 5,675  | 5,270  | 5,832  | 6,559  | 6,387  |
| 1926            | 5,369    | 5,197  | 4,807  | 4,892  | 5,299  | 5,689  | 5,599  | 5,514  | 5,219  | 4,894  | 4,279  | 4,237  |
| 1927            | 3,050    | 2,718  | 2,506  | 3,530  | 4,837  | 5,080  | 6,017  | 5,235  | 4,779  | 4,283  | 4,275  | 3,596  |
| 1928            | 2,229    | 1,982  | 2,474  | 3,032  | 4,209  | 5,124  | 5,387  | 5,714  | 5,287  | 7,421  | 7,765  | 6,546  |
| 1929            | 5,423    | 4,771  | 3,581  | 3,417  | 3,841  | 3,721  | 4,076  | 5,195  | 5,941  | 5,583  | 5,343  | 5,323  |
| 1930            | 7,791    | 7,657  | 7,030  | 7,068  | 7,025  | 6,990  | 6,570  | 6,099  | 8,151  | 8,550  | 8,191  | 8,505  |
| 1931            | 9,287    | 8,170  | 7,619  | 7,912  | 7,367  | 7,321  | 7,050  | 6,324  | 5,850  | 5,688  | 5,488  | 5,717  |
| 1932            | 5,331    | 5,589  | 6,077  | 4,697  | 5,359  | 5,178  | 5,213  | 5,481  | 6,243  | 6,380  | 6,195  | 6,347  |
| 1933            | 6,020    | 6,034  | 5,817  | 5,555  | 5,288  | 7,351  | 8,393  | 7,985  | 7,573  | 7,489  | 6,753  | 5,937  |
| 1934            | 5,467    | 5,226  | 4,351  | 4,437  | 6,030  | 7,893  | 8,637  | 8,767  | 8,564  | 8,583  | 7,452  | 6,676  |
| 1935            | 5,665    | 5,539  | 4,548  | 4,148  | 5,489  | 6,636  | 7,500  | 7,761  | 6,887  | 6,399  | 5,279  | 6,891  |
| 1936            | 5,709    | 4,930  | 4,276  | 4,194  | 6,025  | 6,992  | 6,718  | 6,507  | 5,785  | 5,837  | 4,742  | 4,420  |
| 1937            | 3,639    | 3,140  | 2,943  | 3,125  | 3,332  | 3,521  | 3,773  | 4,626  | 4,883  | 4,763  | 4,600  | 4,192  |
| 1938            | 3,875    | 3,785  | 3,386  | 4,785  | 7,480  | 9,182  | 11,582 | 11,148 | 11,286 | 9,945  | 8,894  | 8,117  |
| 1939            | 6,844    | 7,768  | 5,129  | 5,391  | 6,589  | 8,856  | 10,257 | 11,294 | 10,929 | 10,701 | 9,643  | 8,619  |
| 1940            | 8,115    | 7,950  | 7,735  | 7,766  | 11,112 | 13,121 | 14,979 | 14,674 | 14,956 | 14,303 | 14,413 | 13,925 |
| 1941            | 12,785   | 11,230 | 10,282 | 10,874 | 15,350 | 23,748 | 30,639 | 29,646 | 28,599 | 29,070 | 26,228 | 23,380 |
| 1942            | 19,876   | 17,911 | 15,013 | 14,233 | 17,810 | 17,758 | 16,466 | 17,907 | 19,534 | 18,965 | 19,646 | 18,730 |
| 1943            | 18,422   | 17,152 | 15,761 | 15,103 | 17,261 | 16,076 | 15,186 | 14,848 | 14,634 | 14,090 | 13,506 | 12,863 |
| 1944            | 11,660   | 11,467 | 10,618 | 9,711  | 13,796 | 14,044 | 14,101 | 14,350 | 13,354 | 11,250 | 9,418  | 9,111  |
| 1945            | 2/       | 8,702  | 8,587  | 9,853  | 9,341  | 9,536  | 9,025  | 7,880  | 2/     | 6,115  | 4,682  | 4,063  |
| 1946            | 3,936    | 3,936  | 3,066  | 2,586  | 4,283  | 4,014  | 3,701  | 2,631  | 2,915  | 1,957  | 1,827  | 2,352  |
| 1947            | 1,499    | 1,340  | 1,206  | 1,512  | 1,311  | 1,390  | 1,678  | 2/     | 2,766  | 2,661  | 2,421  | 2,229  |
| 1948            | 1,924    | 1,997  | 1,660  | 1,847  | 2,025  | 1,732  | 2,338  | 2,087  | 2,177  | 1,920  | 1,667  | 1,349  |
| 1949            | 987      | 776    | 657    | 666    | 582    | 3/441  | 393    | 373    | 389    | 684    | 637    | 654    |
| 1950            | 1,135    | 1,243  | 1,435  | 3,577  | 7,116  | 10,853 | 12,798 | 15,235 | 15,203 | 16,521 | 14,700 | 14,466 |
| 1951            | 13,132   | 13,044 | 11,882 | 10,409 | 9,852  | 9,735  | 10,288 | 9,315  | 8,184  | 7,492  | 7,552  | 7,552  |
| 1952            | 7,032    | 6,521  | 5,210  | 4,143  | 4,266  | 4,128  | 3,683  | 3,384  | 3,480  | 3,801  | 3,660  | 3,324  |
| 1953            | 2,772    | 2,292  | 2,244  | 2,586  | 2,286  | 1,917  | 2,001  | 1,835  | 1,723  | 1,732  | 1,853  | 2,279  |
| 1954            | 2,176    | 1,942  | 1,694  | 1,425  | 1,755  | 2,141  | 2,534  | 4,128  | 4,389  | 4,054  | 3,422  | 3,392  |
| 1955            | 3,403    | 3,725  | 3,643  | 3,200  | 3,317  | 5,062  | 8,353  | 10,714 | 15,774 | 17,209 | 21,505 | 24,821 |
| 1956            | 24,836   | 23,803 | 23,157 | 22,957 | 23,043 | 22,626 | 23,884 | 25,245 | 25,395 | 22,171 | 20,055 | 20,670 |
| 1957            | 18,968   | 16,288 | 14,406 | 13,089 | 13,011 | 17,540 | 18,203 | 18,625 | 17,040 | 16,349 | 14,626 | 14,086 |
| 1958            | 14,853   | 12,365 | 11,677 | 10,611 | 8,926  | 10,040 | 10,234 | 9,955  | 10,291 | 10,140 | 8,189  | 8,334  |
| 1959            | 7,598    | 6,502  | 5,986  | 6,286  | 7,788  | 10,060 | 19,408 | 19,431 | 20,275 | 21,135 | 17,639 | 18,856 |
| 1960            | 17,060   | 13,323 | 9,827  | 8,852  | 11,626 | 16,751 | 23,243 | 25,836 | 31,426 | 32,755 | 29,557 | 28,256 |
| 1961            | 28,353   | 27,841 | 24,940 | 23,356 | 24,209 | 31,280 | 33,867 | 33,897 | 31,973 | 29,600 | 28,050 | 26,429 |
| 1962            | 26,081   | 23,582 | 20,241 | 17,570 | 20,418 | 36,918 | 41,353 | 38,967 | 36,761 | 33,622 | 29,570 | 27,183 |
| 1963            | 24,987   | 22,111 | 20,554 | 18,105 | 18,022 | 19,517 | 20,980 | 19,165 | 17,661 | 16,559 | 14,392 | 14,996 |
| 1964            | 15,624   | 16,566 | 12,849 | 11,332 | 19,760 | 22,598 | 22,923 | 20,824 | 19,562 | 20,203 | 21,022 | 20,821 |
| 1965            | 18,811   | 17,990 | 15,038 | 14,442 | 13,635 | 16,541 | 21,444 | 20,776 | 22,004 | 21,604 | 20,187 | 20,783 |
| 1966            | 21,346   | 19,712 | 17,318 | 15,889 | 16,379 | 17,166 | 17,435 | 17,394 | 18,478 | 16,024 | 17,714 | 17,746 |
| 1967            | 15,976   | 14,310 | 12,706 | 10,911 | 11,393 | 12,482 | 13,224 | 13,492 | 12,419 | 12,150 | 8,926  | 11,007 |
| 1968            | 12,374   | 16,181 | 12,484 | 12,779 | 14,308 | 16,367 | 18,744 | 19,757 | 19,789 | 19,811 | 18,828 | 19,963 |
| 1969            | 18,269   | 17,187 | 15,370 | 15,705 | 19,130 | 21,904 | 21,833 | 21,831 | 23,059 | 24,357 | 23,890 | 22,170 |
| 1970            | 20,133   | 17,504 | 17,184 | 15,770 | 16,814 | 17,485 | 19,452 | 20,634 | 21,065 | 21,004 | 18,626 | 17,089 |
| 1971            | 16,232   | 15,709 | 12,996 | 11,468 | 10,816 | 12,243 | 14,482 | 17,872 | 17,808 | 17,849 | 18,216 | 18,751 |
| 1972 4/         | 17,974   | 15,644 | 13,829 | 12,312 | 11,853 | 10,836 | 15,222 | 18,872 | 25,152 | 25,896 | 24,873 | 23,989 |
| 1973 4/         | 23,067   | 20,913 | 19,266 | 17,270 | 15,845 | 17,080 | 18,968 | 24,187 |        |        |        |        |

1/ Running bales. 2/ Not available. 3/ Beginning January 1950 data refer to stocks on a particular day near the end of the month. 4/ Preliminary.

Bureau of the Census.

Table 188.--Stocks of American-Egyptian cotton in public storage and at compresses, United States, end of month, August 1920 to date

| Year beginning August 1 | Aug.     | Sept.    | Oct.     | Nov.     | Dec.     | Jan.     | Feb.     | Mar.     | Apr.     | May      | June     | July     |
|-------------------------|----------|----------|----------|----------|----------|----------|----------|----------|----------|----------|----------|----------|
|                         | Bales 1/ | Bales 1/ | Bales 1/ | Bales 1/ | Bales 1/ | Bales 1/ | Bales 1/ | Bales 1/ | Bales 1/ | Bales 1/ | Bales 1/ | Bales 1/ |
| 1920                    | 8,310    | 7,747    | 7,760    | 24,305   | 27,510   | 44,453   | 47,311   | 47,297   | 47,095   | 46,096   | 44,691   | 45,363   |
| 1921                    | 42,907   | 40,234   | 39,222   | 43,509   | 46,830   | 74,352   | 73,519   | 73,189   | 63,537   | 52,547   | 46,119   | 39,112   |
| 1922                    | 32,271   | 27,302   | 28,251   | 31,152   | 32,249   | 31,070   | 27,094   | 26,265   | 23,612   | 21,679   | 18,391   | 13,697   |
| 1923                    | 15,044   | 15,171   | 17,350   | 20,571   | 19,216   | 17,315   | 19,245   | 12,870   | 9,225    | 7,113    | 6,045    | 6,210    |
| 1924                    | 3,956    | 3,438    | 4,201    | 4,024    | 4,775    | 3,690    | 4,695    | 3,769    | 3,743    | 1,692    | 1,689    | 1,587    |
| 1925                    | 1,673    | 3,622    | 4,875    | 6,204    | 8,477    | 9,136    | 9,475    | 6,012    | 5,003    | 3,941    | 3,106    | 2,575    |
| 1926                    | 2,964    | 3,850    | 4,198    | 4,365    | 4,022    | 5,025    | 4,995    | 3,378    | 2,658    | 2,412    | 2,213    | 2,116    |
| 1927                    | 2,067    | 3,042    | 6,178    | 4,657    | 4,582    | 5,129    | 4,792    | 4,702    | 4,094    | 2,815    | 2,544    | 2,187    |
| 1928                    | 1,940    | 5,951    | 6,467    | 8,227    | 6,527    | 6,197    | 7,357    | 6,251    | 1,546    | 1,371    | 1,228    | 658      |
| 1929                    | 604      | 3,013    | 5,668    | 8,337    | 11,741   | 9,032    | 8,735    | 6,594    | 4,989    | 4,469    | 3,687    | 2,616    |
| 1930                    | 3,356    | 6,389    | 9,921    | 10,432   | 10,776   | 11,177   | 11,657   | 13,188   | 11,113   | 10,324   | 9,393    | 8,204    |
| 1931                    | 8,665    | 10,452   | 12,092   | 12,413   | 12,993   | 15,208   | 14,457   | 13,315   | 13,331   | 12,625   | 10,721   | 10,515   |
| 1932                    | 9,843    | 8,880    | 10,276   | 10,261   | 10,048   | 10,104   | 8,253    | 7,558    | 7,275    | 5,659    | 4,622    | 3,479    |
| 1933                    | 3,123    | 2,642    | 2,542    | 2,941    | 2,308    | 2,058    | 1,425    | 1,214    | 951      | 906      | 1,202    | 1,104    |
| 1934                    | 1,012    | 1,952    | 3,284    | 3,456    | 4,522    | 4,229    | 4,050    | 2,489    | 3,402    | 2,970    | 2,347    | 1,939    |
| 1935                    | 1,896    | 942      | 2,435    | 3,456    | 2,736    | 4,470    | 3,822    | 2,508    | 2,193    | 1,816    | 1,181    | 69       |
| 1936                    | 74       | 1,643    | 2,561    | 3,423    | 5,302    | 4,873    | 4,493    | 3,063    | 1,923    | 1,317    | 1,100    | 1,068    |
| 1937                    | 971      | 2,177    | 3,867    | 4,614    | 4,776    | 4,924    | 4,505    | 4,287    | 5,015    | 4,386    | 4,048    | 3,667    |
| 1938                    | 3,981    | 7,778    | 9,561    | 11,268   | 9,608    | 8,371    | 7,742    | 6,007    | 4,646    | 3,841    | 3,083    | 2,112    |
| 1939                    | 2,135    | 3,183    | 7,489    | 9,552    | 12,468   | 9,615    | 7,431    | 6,147    | 5,576    | 4,618    | 3,928    | 3,842    |
| 1940                    | 3,072    | 5,671    | 9,453    | 10,225   | 7,490    | 6,447    | 8,799    | 7,819    | 6,707    | 6,097    | 3,822    | 1,650    |
| 1941                    | 2,612    | 6,312    | 11,360   | 12,484   | 9,051    | 11,814   | 9,977    | 7,476    | 5,146    | 3,366    | 3,356    | 2,571    |
| 1942                    | 2,328    | 5,710    | 13,927   | 21,911   | 24,475   | 30,278   | 28,673   | 29,542   | 26,069   | 20,740   | 15,177   | 17,921   |
| 1943                    | 18,598   | 22,286   | 30,774   | 38,360   | 40,094   | 40,158   | 44,162   | 46,648   | 49,171   | 44,374   | 41,677   | 52,016   |
| 1944                    | 44,106   | 36,770   | 39,191   | 36,675   | 35,049   | 32,554   | 32,170   | 30,675   | 25,853   | 26,421   | 25,387   | 22,449   |
| 1945                    | 2/       | 18,228   | 16,519   | 15,206   | 15,742   | 14,918   | 15,565   | 13,543   | 2/       | 5,952    | 3,199    | 1,614    |
| 1946                    | 2,373    | 1,988    | 2,206    | 2,663    | 3,065    | 2,871    | 2,683    | 3,843    | 3,272    | 3,109    | 1,183    | 1,310    |
| 1947                    | 1,215    | 1,170    | 1,677    | 2,029    | 2,101    | 1,935    | 1,935    | 2/       | 919      | 360      | 294      | 268      |
| 1948                    | 272      | 750      | 750      | 1,032    | 874      | 948      | 1,227    | 1,008    | 1,013    | 793      | 653      | 542      |
| 1949                    | 422      | 421      | 924      | 1,417    | 2,163    | 3/2,624  | 2,338    | 2,338    | 2,139    | 1,958    | 1,265    | 2,105    |
| 1950                    | 1,829    | 4,575    | 9,366    | 16,841   | 16,323   | 14,067   | 16,550   | 13,827   | 9,793    | 9,018    | 7,667    | 6,832    |
| 1951                    | 5,443    | 5,972    | 12,052   | 24,749   | 30,147   | 33,084   | 31,506   | 22,250   | 7,606    | 4,693    | 3,075    | 2,781    |
| 1952                    | 2,618    | 4,369    | 20,532   | 35,878   | 55,786   | 66,267   | 62,536   | 40,578   | 36,879   | 39,396   | 28,632   | 26,610   |
| 1953                    | 28,809   | 32,701   | 42,010   | 57,096   | 68,601   | 79,491   | 84,508   | 85,606   | 85,200   | 80,421   | 86,358   | 100,455  |
| 1954                    | 101,649  | 99,255   | 102,243  | 118,608  | 133,533  | 135,432  | 134,645  | 136,055  | 134,638  | 134,274  | 134,452  | 136,466  |
| 1955                    | 134,646  | 131,028  | 138,562  | 147,981  | 156,524  | 157,903  | 150,607  | 128,011  | 125,632  | 122,404  | 84,086   | 82,082   |
| 1956                    | 71,378   | 62,356   | 46,748   | 42,978   | 40,236   | 33,522   | 24,472   | 17,116   | 13,937   | 12,173   | 11,055   | 11,126   |
| 1957                    | 58,706   | 61,783   | 66,287   | 79,083   | 93,678   | 102,761  | 103,195  | 100,046  | 96,680   | 96,850   | 96,483   | 95,282   |
| 1958                    | 87,315   | 80,893   | 82,526   | 95,025   | 121,195  | 122,910  | 121,237  | 116,728  | 122,217  | 118,255  | 117,266  | 114,963  |
| 1959                    | 113,625  | 113,710  | 122,683  | 124,935  | 132,876  | 131,566  | 131,319  | 129,870  | 125,478  | 124,543  | 121,189  | 113,767  |
| 1960                    | 109,101  | 103,691  | 109,428  | 126,076  | 121,599  | 121,132  | 116,715  | 111,491  | 98,380   | 88,817   | 83,694   | 81,300   |
| 1961                    | 69,120   | 62,190   | 63,701   | 77,169   | 74,905   | 72,717   | 63,279   | 57,772   | 52,780   | 49,665   | 43,759   | 37,507   |
| 1962                    | 69,301   | 69,969   | 83,012   | 111,499  | 120,408  | 121,749  | 115,084  | 111,429  | 108,085  | 103,029  | 95,617   | 90,423   |
| 1963 1/                 | 91,500   | 90,133   | 115,419  | 165,962  | 200,189  | 215,375  | 213,999  | 207,555  | 204,978  | 196,244  | 191,336  | 180,668  |
| 1964                    | 179,100  | 171,527  | 185,306  | 216,859  | 234,472  | 239,262  | 238,802  | 223,351  | 216,010  | 207,959  | 189,555  | 184,251  |
| 1965                    | 179,563  | 177,063  | 179,064  | 198,276  | 212,401  | 227,809  | 223,216  | 213,958  | 216,469  | 217,897  | 232,900  | 214,762  |
| 1966                    | 204,734  | 199,234  | 205,709  | 224,307  | 230,833  | 220,360  | 211,864  | 203,295  | 198,743  | 195,251  | 193,468  | 187,349  |
| 1967                    | 184,709  | 183,277  | 185,546  | 204,230  | 209,730  | 194,991  | 186,694  | 183,757  | 181,848  | 173,549  | 147,956  | 144,636  |
| 1968                    | 139,898  | 132,641  | 134,323  | 151,121  | 170,080  | 175,418  | 168,228  | 155,520  | 138,748  | 133,879  | 127,864  | 122,548  |
| 1969                    | 117,616  | 105,893  | 95,749   | 108,476  | 114,993  | 111,431  | 110,851  | 101,732  | 89,566   | 82,971   | 80,471   | 75,509   |
| 1970                    | 63,546   | 64,246   | 61,222   | 77,079   | 81,825   | 79,188   | 74,164   | 65,590   | 57,271   | 46,028   | 41,872   | 36,473   |
| 1971                    | 29,495   | 27,940   | 33,594   | 57,156   | 68,568   | 66,320   | 67,123   | 59,620   | 50,722   | 45,536   | 45,570   | 41,733   |
| 1972 5/                 | 37,886   | 34,106   | 38,687   | 69,251   | 85,065   | 91,457   | 83,645   | 69,014   | 56,880   | 51,687   | 38,369   | 28,515   |
| 1-73 5/                 | 15,876   | 17,91    | 12,672   | 32,001   | 50,675   | 64,585   | 53,705   | 46,011   |          |          |          |          |

1/ Running bales.

2/ Not available.

3/ Beginning January 1950 data refer to a particular day near the end of the month.

4/ Cotton released from the National Stockpile has been included in this data since July 1967.

5/ Preliminary.

Bureau of the Census.

Table 189.--Season average price per pound received by farmers for extra-long staple cotton, specified growths, United States, 1935 to date

| Year beginning August 1 | Extra-long staple    |            |         |            |               |            |         |       |
|-------------------------|----------------------|------------|---------|------------|---------------|------------|---------|-------|
|                         | American-Egyptian 1/ |            |         |            |               | Sea Island | Sealand | All   |
|                         | Texas                | New Mexico | Arizona | California | United States |            |         |       |
|                         | <u>Cents</u>         |            |         |            |               |            |         |       |
| 1935                    | ---                  | ---        | 21.6    | ---        | 21.6          | 25.0       | ---     | 21.6  |
| 1936                    | ---                  | ---        | 27.8    | ---        | 27.8          | 26.0       | ---     | 27.7  |
| 1937                    | ---                  | ---        | 24.6    | ---        | 24.6          | 24.2       | ---     | 24.5  |
| 1938                    | ---                  | ---        | 18.7    | ---        | 18.7          | 25.4       | ---     | 19.6  |
| 1939                    | ---                  | ---        | 21.8    | ---        | 21.8          | 32.2       | ---     | 22.4  |
| 1940                    | 28.3                 | 28.3       | 30.2    | ---        | 30.0          | 34.6       | ---     | 30.5  |
| 1941                    | 34.5                 | 34.5       | 30.7    | ---        | 31.9          | 35.1       | ---     | 32.0  |
| 1942                    | 43.0                 | 43.0       | 44.0    | ---        | 43.7          | 42.6       | ---     | 43.7  |
| 1943                    | 47.0                 | 47.0       | 46.4    | ---        | 46.7          | 44.8       | ---     | 46.6  |
| 1944                    | 42.8                 | 42.8       | 45.9    | ---        | 44.8          | ---        | ---     | 44.8  |
| 1945                    | 43.0                 | 43.0       | 42.4    | ---        | 42.5          | ---        | ---     | 42.5  |
| 1946                    | 45.0                 | 45.0       | 46.5    | ---        | 45.8          | ---        | ---     | 45.8  |
| 1947                    | 62.0                 | 62.0       | 59.0    | ---        | 61.5          | ---        | 45.0    | 61.0  |
| 1948                    | 63.0                 | 63.3       | 60.3    | ---        | 62.2          | ---        | 50.0    | 61.3  |
| 1949                    | 60.0                 | 60.0       | 55.0    | ---        | 57.8          | ---        | 43.5    | 56.8  |
| 1950                    | 61.5                 | 71.4       | 70.2    | ---        | 67.8          | ---        | 49.5    | 67.7  |
| 1951                    | 104.0                | 103.0      | 95.4    | ---        | 100.0         | ---        | 56.5    | 99.4  |
| 1952                    | 108.0                | 107.0      | 100.0   | 100.0      | 104.0         | ---        | 53.0    | 104.0 |
| 1953                    | 76.1                 | 77.0       | 71.1    | 73.4       | 73.8          | ---        | 50.0    | 73.7  |
| 1954                    | 68.1                 | 68.7       | 63.0    | 65.6       | 65.3          | ---        | 50.0    | 65.2  |
| 1955                    | 54.1                 | 54.4       | 53.7    | 53.7       | 53.9          | ---        | 50.0    | 53.9  |
| 1956                    | 65.6                 | 64.3       | 65.4    | 65.4       | 65.3          | ---        | 44.0    | 65.3  |
| 1957                    | 57.4                 | 57.6       | 56.4    | 56.4       | 56.9          | ---        | 47.0    | 56.9  |
| 1958                    | 53.6                 | 54.2       | 54.2    | 54.2       | 54.0          | ---        | 40.5    | 54.0  |
| 1959                    | 55.1                 | 56.5       | 52.8    | 52.8       | 54.3          | ---        | 46.5    | 54.3  |
| 1960                    | 54.9                 | 56.0       | 54.9    | 54.9       | 55.1          | ---        | 38.0    | 55.1  |
| 1961                    | 60.2                 | 61.2       | 60.3    | 60.3       | 60.4          | ---        | 46.0    | 60.4  |
| 1962                    | 53.7                 | 54.6       | 53.8    | 53.8       | 53.9          | ---        | ---     | 53.9  |
| 1963                    | 52.0                 | 54.1       | 52.5    | 48.5       | 52.6          | ---        | ---     | 52.6  |
| 1964                    | 49.9                 | 50.1       | 48.2    | 48.4       | 49.1          | ---        | ---     | 49.1  |
| 1965                    | 48.9                 | 49.1       | 47.4    | 42.8       | 48.1          | ---        | ---     | 48.1  |
| 1966                    | 49.3                 | 49.9       | 48.0    | 42.0       | 48.7          | ---        | ---     | 48.7  |
| 1967                    | 48.3                 | 48.7       | 47.5    | 45.0       | 47.9          | ---        | ---     | 47.9  |
| 1968                    | 41.1                 | 41.4       | 40.3    | 39.0       | 40.7          | ---        | ---     | 40.7  |
| 1969                    | 40.4                 | 41.1       | 40.3    | 38.5       | 40.4          | ---        | ---     | 40.5  |
| 1970                    | 42.4                 | 42.9       | 44.0    | 39.3       | 43.7          | ---        | ---     | 43.3  |
| 1971                    | 45.7                 | 45.3       | 43.9    | 43.5       | 44.8          | ---        | ---     | 44.8  |
| 1972                    | 47.9                 | 44.4       | 39.8    | 40.0       | 43.2          | ---        | ---     | 44.9  |

1/ American-Pima cotton beginning July 1970.

Statistical Reporting Service.

C UPDATA 1981





Table 190.--American-Egyptian, Sea Island, and Sealand cotton: Commodity Credit Corporation schedule of minimum loan rates per pound, by grade and staple, net weight, 1942 to date - Continued

| Crop year and grade | American-Egyptian |                   |                  |                   |                         |                   | Sea Island and Sealand |              |               |                         |
|---------------------|-------------------|-------------------|------------------|-------------------|-------------------------|-------------------|------------------------|--------------|---------------|-------------------------|
|                     | 1 3/8 inches      |                   | 1 7/16 inches    |                   | 1 1/2 inches and longer |                   | Grade                  | 1 3/8 inches | 1 7/16 inches | 1 1/2 inches and longer |
|                     | Ariz. and Calif.  | N. Mex. and Texas | Ariz. and Calif. | N. Mex. and Texas | Ariz. and Calif.        | N. Mex. and Texas |                        |              |               |                         |
|                     | Cents             | Cents             | Cents            | Cents             | Cents                   | Cents             | Cents                  | Cents        | Cents         |                         |
| 1953                |                   |                   |                  |                   |                         |                   |                        |              |               |                         |
| 1                   | 73.25             | 73.65             | 77.25            | 77.65             | 79.00                   | 79.40             | 1                      | 57.80        | 60.90         | 62.30                   |
| 2                   | 71.95             | 72.35             | 76.05            | 76.45             | 77.90                   | 78.30             | 1 1/2                  | 56.75        | 60.00         | 61.40                   |
| 3                   | 69.95             | 70.35             | 73.90            | 74.30             | 76.40                   | 76.80             | 2                      | 55.15        | 58.30         | 60.25                   |
| 4                   | 64.65             | 65.05             | 69.20            | 69.60             | 71.70                   | 72.10             | 2 1/2                  | 51.05        | 54.60         | 56.60                   |
| 5                   | 57.50             | 57.90             | 61.95            | 62.35             | 64.30                   | 64.70             | 3                      | 45.40        | 48.90         | 50.75                   |
| 6                   | 49.80             | 50.20             | 53.80            | 54.20             | 56.85                   | 57.25             | 3 1/2                  | 39.35        | 42.50         | 44.90                   |
| 7                   | 44.90             | 45.30             | 48.45            | 48.85             | 51.50                   | 51.90             | 4                      | 35.50        | 38.30         | 40.70                   |
| 8                   | 39.60             | 40.00             | 43.10            | 43.50             | 45.75                   | 46.15             | 4 1/2                  | 31.30        | 34.05         | 36.15                   |
| 9                   | 34.35             | 34.75             | 37.75            | 38.15             | 40.45                   | 40.85             | 5                      | 27.20        | 29.85         | 32.00                   |
| 1954                |                   |                   |                  |                   |                         |                   |                        |              |               |                         |
| 1                   | 64.75             | 65.15             | 68.25            | 68.65             | 69.85                   | 70.25             | 1                      | 57.80        | 60.90         | 62.30                   |
| 2                   | 63.60             | 64.00             | 67.20            | 67.60             | 68.85                   | 69.25             | 1 1/2                  | 56.75        | 60.00         | 61.40                   |
| 3                   | 61.80             | 62.20             | 65.30            | 65.70             | 67.50                   | 67.90             | 2                      | 55.15        | 58.30         | 60.25                   |
| 4                   | 57.15             | 57.55             | 61.15            | 61.55             | 63.40                   | 63.80             | 2 1/2                  | 51.05        | 54.60         | 56.60                   |
| 5                   | 50.80             | 51.20             | 54.75            | 55.15             | 56.85                   | 57.25             | 3                      | 45.40        | 48.90         | 50.75                   |
| 6                   | 44.05             | 44.45             | 47.55            | 47.95             | 50.25                   | 50.65             | 3 1/2                  | 39.35        | 42.50         | 44.90                   |
| 7                   | 39.65             | 40.05             | 42.80            | 43.20             | 45.50                   | 45.90             | 4                      | 35.50        | 38.30         | 40.70                   |
| 8                   | 35.00             | 35.40             | 38.05            | 38.45             | 40.40                   | 40.80             | 4 1/2                  | 31.30        | 34.05         | 36.15                   |
| 9                   | 30.35             | 30.75             | 33.35            | 33.75             | 35.75                   | 36.15             | 5                      | 27.20        | 29.85         | 32.00                   |
| 1955                |                   |                   |                  |                   |                         |                   |                        |              |               |                         |
| 1                   | 55.00             | 55.40             | 57.95            | 58.35             | 59.30                   | 59.70             | 1                      | 52.70        | 55.55         | 56.85                   |
| 2                   | 54.00             | 54.40             | 57.05            | 57.45             | 58.50                   | 58.90             | 1 1/2                  | 51.80        | 54.70         | 56.05                   |
| 3                   | 52.50             | 52.90             | 55.45            | 55.85             | 57.35                   | 57.75             | 2                      | 50.30        | 53.15         | 54.95                   |
| 4                   | 48.55             | 48.95             | 51.95            | 52.35             | 53.85                   | 54.25             | 2 1/2                  | 46.55        | 49.80         | 51.60                   |
| 5                   | 43.15             | 43.55             | 46.50            | 46.90             | 48.65                   | 48.65             | 3                      | 41.40        | 44.60         | 46.30                   |
| 6                   | 37.40             | 37.80             | 40.35            | 40.75             | 42.65                   | 43.05             | 3 1/2                  | 35.90        | 38.75         | 40.95                   |
| 7                   | 33.65             | 34.05             | 36.35            | 36.75             | 38.65                   | 39.05             | 4                      | 32.35        | 34.90         | 37.10                   |
| 8                   | 29.70             | 30.10             | 32.30            | 32.70             | 34.30                   | 34.70             | 4 1/2                  | 28.55        | 31.05         | 32.95                   |
| 9                   | 25.75             | 26.15             | 28.30            | 28.70             | 30.35                   | 30.75             | 5                      | 24.80        | 27.25         | 29.20                   |
| 1956                |                   |                   |                  |                   |                         |                   |                        |              |               |                         |
| 1                   | 56.97             | 57.37             | 60.02            | 60.42             | 61.37                   | 61.77             | 1                      | 54.17        | 57.02         | 58.32                   |
| 2                   | 55.97             | 56.37             | 59.12            | 59.52             | 60.52                   | 60.92             | 1 1/2                  | 53.22        | 56.17         | 57.52                   |
| 3                   | 54.42             | 54.82             | 57.47            | 57.87             | 59.37                   | 59.77             | 2                      | 51.77        | 54.62         | 56.42                   |
| 4                   | 50.42             | 50.82             | 53.87            | 54.27             | 55.82                   | 56.22             | 2 1/2                  | 47.92        | 51.22         | 53.07                   |
| 5                   | 44.92             | 45.32             | 48.32            | 48.72             | 50.12                   | 50.52             | 3                      | 42.72        | 45.97         | 47.67                   |
| 6                   | 39.07             | 39.47             | 42.07            | 42.47             | 44.42                   | 44.82             | 3 1/2                  | 37.22        | 40.07         | 42.27                   |
| 7                   | 35.27             | 35.67             | 37.97            | 38.37             | 40.32                   | 40.72             | 4                      | 33.62        | 36.17         | 38.42                   |
| 8                   | 31.22             | 31.62             | 33.87            | 34.27             | 35.92                   | 36.32             | 4 1/2                  | 29.82        | 32.27         | 34.22                   |
| 9                   | 27.22             | 27.62             | 29.82            | 30.22             | 31.87                   | 32.27             | 5                      | 25.97        | 28.47         | 30.42                   |

Continued -

Table 190.--American-Egyptian, Sea Island, and Sealand cotton: Commodity Credit Corporation schedule of minimum loan rates per pound, by grade and staple, net weight, 1942 to date - Continued

| Crop year and grade | American-Egyptian |               |               |               |                         |               | Sea Island and Sealand |              |               |                         |
|---------------------|-------------------|---------------|---------------|---------------|-------------------------|---------------|------------------------|--------------|---------------|-------------------------|
|                     | 1 3/8 inches      |               | 1 7/16 inches |               | 1 1/2 inches and longer |               | Grade                  | 1 3/8 inches | 1 7/16 inches | 1 1/2 inches and longer |
|                     | Ariz. and Calif.  | N. Mex. Texas | Ariz. Calif.  | N. Mex. Texas | Ariz. Calif.            | N. Mex. Texas |                        |              |               |                         |
|                     | Cents             | Cents         | Cents         | Cents         | Cents                   | Cents         | Cents                  | Cents        | Cents         |                         |
| 1957                |                   |               |               |               |                         |               |                        |              |               |                         |
| 1                   | 61.65             | 62.05         | 63.60         | 64.00         | 64.40                   | 64.80         | 1                      | 58.85        | 60.70         | 61.45                   |
| 2                   | 60.75             | 61.15         | 62.85         | 63.25         | 63.65                   | 64.05         | 1 1/2                  | 58.00        | 60.00         | 60.75                   |
| 3                   | 58.85             | 59.25         | 61.20         | 61.60         | 61.90                   | 62.30         | 2                      | 56.20        | 58.40         | 59.10                   |
| 4                   | 54.80             | 55.20         | 57.75         | 58.15         | 58.45                   | 58.85         | 2 1/2                  | 52.35        | 55.15         | 55.80                   |
| 5                   | 49.25             | 49.65         | 52.50         | 52.70         | 53.05                   | 53.45         | 3                      | 47.05        | 49.95         | 50.70                   |
| 6                   | 42.90             | 43.30         | 45.75         | 46.15         | 46.55                   | 46.95         | 3 1/2                  | 41.05        | 43.75         | 44.50                   |
| 7                   | 39.25             | 39.65         | 41.80         | 42.20         | 42.30                   | 42.70         | 4                      | 37.50        | 40.00         | 40.45                   |
| 8                   | 35.10             | 35.50         | 37.60         | 38.00         | 38.30                   | 38.70         | 4 1/2                  | 33.60        | 35.95         | 36.65                   |
| 9                   | 31.20             | 31.60         | 33.70         | 34.10         | 34.20                   | 34.60         | 5                      | 29.90        | 32.25         | 32.70                   |
| 1958                |                   |               |               |               |                         |               |                        |              |               |                         |
| 1                   | 56.35             | 56.75         | 58.00         | 58.40         | 58.60                   | 59.00         | 1                      | 53.95        | 55.50         | 56.05                   |
| 2                   | 55.55             | 55.95         | 57.30         | 57.70         | 57.90                   | 58.30         | 1 1/2                  | 53.15        | 54.80         | 55.40                   |
| 3                   | 53.70             | 54.10         | 55.65         | 56.05         | 56.20                   | 56.60         | 2                      | 51.40        | 53.25         | 53.80                   |
| 4                   | 49.75             | 50.15         | 52.30         | 52.70         | 52.80                   | 53.20         | 2 1/2                  | 47.60        | 50.05         | 50.55                   |
| 5                   | 44.60             | 45.00         | 47.25         | 47.65         | 47.85                   | 48.25         | 3                      | 42.75        | 45.25         | 45.84                   |
| 6                   | 38.75             | 39.15         | 41.30         | 41.70         | 41.90                   | 42.30         | 3 1/2                  | 37.15        | 39.60         | 40.15                   |
| 7                   | 35.40             | 35.80         | 37.70         | 38.10         | 38.10                   | 38.50         | 4                      | 33.95        | 36.15         | 36.55                   |
| 8                   | 31.65             | 32.05         | 33.95         | 34.35         | 34.50                   | 34.90         | 4 1/2                  | 30.35        | 32.55         | 33.05                   |
| 9                   | 28.10             | 28.50         | 30.40         | 30.80         | 30.80                   | 31.20         | 5                      | 27.00        | 29.15         | 29.55                   |
| 1959                |                   |               |               |               |                         |               |                        |              |               |                         |
| 1                   | 55.30             | 55.70         | 56.95         | 57.35         | 57.50                   | 57.90         | 1                      | 54.15        | 55.75         | 56.35                   |
| 2                   | 54.55             | 54.95         | 56.30         | 56.70         | 56.90                   | 57.30         | 1 1/2                  | 53.45        | 55.15         | 55.75                   |
| 3                   | 52.85             | 53.25         | 54.75         | 55.15         | 55.30                   | 55.70         | 2                      | 51.80        | 53.65         | 54.15                   |
| 4                   | 49.00             | 49.40         | 51.50         | 51.90         | 51.95                   | 52.35         | 2 1/2                  | 48.05        | 50.45         | 50.90                   |
| 5                   | 44.15             | 44.55         | 46.70         | 47.10         | 47.25                   | 47.65         | 3                      | 43.30        | 45.80         | 46.35                   |
| 6                   | 38.30             | 38.70         | 40.75         | 41.15         | 41.35                   | 41.75         | 3 1/2                  | 37.55        | 39.95         | 40.55                   |
| 7                   | 34.95             | 35.35         | 37.15         | 37.55         | 37.55                   | 37.95         | 4                      | 34.35        | 36.45         | 36.85                   |
| 8                   | 31.25             | 31.65         | 33.45         | 33.85         | 33.95                   | 34.35         | 4 1/2                  | 30.70        | 32.85         | 33.35                   |
| 9                   | 27.75             | 28.15         | 29.95         | 30.35         | 30.40                   | 30.80         | 5                      | 27.30        | 29.45         | 29.85                   |
| 1960                |                   |               |               |               |                         |               |                        |              |               |                         |
| 1                   | 54.90             | 55.30         | 56.60         | 57.00         | 57.15                   | 57.55         | 1                      | 51.95        | 53.55         | 54.05                   |
| 2                   | 54.20             | 54.60         | 55.95         | 56.35         | 56.55                   | 56.95         | 1 1/2                  | 51.30        | 52.90         | 53.50                   |
| 3                   | 52.95             | 53.35         | 54.40         | 54.80         | 54.95                   | 55.35         | 2                      | 50.10        | 51.45         | 52.00                   |
| 4                   | 50.70             | 51.10         | 52.10         | 52.50         | 52.50                   | 52.90         | 2 1/2                  | 48.00        | 49.30         | 49.65                   |
| 5                   | 47.80             | 48.20         | 49.10         | 49.50         | 49.45                   | 49.85         | 3                      | 45.25        | 46.45         | 46.80                   |
| 6                   | 44.30             | 44.70         | 45.45         | 45.85         | 45.85                   | 46.25         | 3 1/2                  | 41.95        | 43.05         | 43.45                   |
| 7                   | 41.20             | 41.60         | 42.35         | 42.75         | 42.65                   | 43.05         | 4                      | 39.00        | 40.10         | 40.40                   |
| 8                   | 37.55             | 37.95         | 38.65         | 39.05         | 39.05                   | 39.45         | 4 1/2                  | 35.60        | 36.65         | 37.00                   |
| 9                   | 33.95             | 34.35         | 35.10         | 35.50         | 35.45                   | 35.85         | 5                      | 32.20        | 33.25         | 33.60                   |

Continued-

Table 190.—American-Egyptian, Sea Island, and Sealand cotton: Commodity Credit Corporation schedule of minimum loan rates per pound, by grade and staple, net weight, 1942 to date - Continued

| Crop year and grade | American-Egyptian |                   |                         |                   |                  |                   | Sea Island              |              |               | Sealand                 |       |       |       |
|---------------------|-------------------|-------------------|-------------------------|-------------------|------------------|-------------------|-------------------------|--------------|---------------|-------------------------|-------|-------|-------|
|                     | 1 3/8 inches      | 1 7/16 inches     | 1 1/2 inches and longer |                   | 1 3/8 inches     | 1 7/16 inches     | 1 1/2 inches and longer | 1 3/8 inches | 1 7/16 inches | 1 1/2 inches and longer | Cents | Cents |       |
|                     | Ariz. and Calif.  | N. Mex. and Texas | Ariz. and Calif.        | N. Mex. and Texas | Ariz. and Calif. | N. Mex. and Texas | Grade                   | inches       | inches        | inches                  | Cents | Cents | Cents |
| 1961                |                   |                   |                         |                   |                  |                   |                         |              |               |                         |       |       |       |
| 1                   | 54.45             | 54.85             | 55.75                   | 56.15             | 56.00            | 56.40             | 1                       | 51.55        | 52.75         | 53.00                   | 46.20 | 47.25 | 47.50 |
| 2                   | 53.95             | 54.35             | 55.30                   | 55.70             | 55.60            | 56.00             | 1 1/2                   | 51.05        | 52.35         | 52.60                   | 45.75 | 46.90 | 47.15 |
| 3                   | 53.15             | 53.55             | 54.20                   | 54.60             | 54.50            | 54.90             | 2                       | 50.30        | 51.30         | 51.55                   | 45.10 | 46.00 | 46.20 |
| 4                   | 51.70             | 52.10             | 52.65                   | 53.05             | 52.85            | 53.25             | 2 1/2                   | 48.95        | 49.80         | 50.00                   | 43.85 | 44.65 | 44.85 |
| 5                   | 49.15             | 49.55             | 50.20                   | 50.60             | 50.40            | 50.80             | 3                       | 46.50        | 47.50         | 47.70                   | 41.70 | 42.55 | 42.75 |
| 6                   | 45.95             | 46.35             | 46.75                   | 47.15             | 46.95            | 46.35             | 3 1/2                   | 43.50        | 44.25         | 44.45                   | 39.00 | 39.65 | 39.85 |
| 7                   | 42.75             | 43.15             | 43.45                   | 43.85             | 43.60            | 44.00             | 4                       | 40.50        | 41.15         | 41.30                   | 36.30 | 36.85 | 37.00 |
| 8                   | 38.95             | 39.35             | 39.60                   | 40.00             | 39.85            | 40.25             | 4 1/2                   | 36.90        | 37.55         | 37.75                   | 33.05 | 33.65 | 33.85 |
| 9                   | 35.30             | 35.70             | 36.05                   | 36.45             | 36.25            | 36.65             | 5                       | 33.50        | 34.15         | 34.35                   | 30.00 | 30.60 | 30.80 |
| 1962                |                   |                   |                         |                   |                  |                   |                         |              |               |                         |       |       |       |
| 1                   | 54.10             | 54.50             | 55.30                   | 55.70             | 55.60            | 56.00             | 1                       | 51.50        | 52.55         | 52.80                   | 46.15 | 47.10 | 47.30 |
| 2                   | 53.70             | 54.10             | 54.90                   | 55.30             | 55.20            | 55.60             | 1 1/2                   | 51.10        | 52.20         | 52.45                   | 45.80 | 46.80 | 47.00 |
| 3                   | 53.20             | 53.60             | 54.10                   | 54.50             | 54.40            | 54.80             | 2                       | 50.60        | 51.45         | 51.70                   | 45.35 | 46.10 | 46.35 |
| 4                   | 52.15             | 52.55             | 52.95                   | 53.35             | 53.15            | 53.55             | 2 1/2                   | 49.60        | 50.35         | 50.55                   | 44.45 | 45.15 | 45.30 |
| 5                   | 49.40             | 49.80             | 50.30                   | 50.70             | 50.50            | 50.90             | 3                       | 47.00        | 47.85         | 48.00                   | 42.10 | 42.90 | 43.05 |
| 6                   | 45.30             | 45.70             | 46.00                   | 46.40             | 46.15            | 46.55             | 3 1/2                   | 43.10        | 43.75         | 43.95                   | 38.65 | 39.20 | 39.35 |
| 7                   | 42.35             | 42.75             | 42.95                   | 43.35             | 43.10            | 43.50             | 4                       | 40.30        | 40.90         | 41.00                   | 36.15 | 36.65 | 36.75 |
| 8                   | 38.90             | 39.30             | 39.45                   | 39.85             | 39.65            | 40.05             | 4 1/2                   | 37.05        | 37.55         | 37.75                   | 33.20 | 33.65 | 33.85 |
| 9                   | 35.55             | 35.95             | 36.20                   | 36.60             | 36.40            | 36.80             | 5                       | 33.90        | 34.50         | 34.65                   | 30.35 | 30.90 | 31.05 |
| 1963                |                   |                   |                         |                   |                  |                   |                         |              |               |                         |       |       |       |
| 1                   | 54.30             | 54.70             | 55.30                   | 55.70             | 55.60            | 56.00             | 1                       | 51.95        | 52.90         | 53.20                   | 46.55 | 47.40 | 47.65 |
| 2                   | 53.85             | 54.25             | 54.95                   | 55.35             | 55.25            | 55.65             | 1 1/2                   | 51.50        | 52.55         | 52.85                   | 46.15 | 47.10 | 47.35 |
| 3                   | 53.40             | 53.80             | 54.30                   | 54.70             | 54.55            | 54.95             | 2                       | 51.10        | 51.90         | 52.20                   | 45.80 | 46.55 | 46.75 |
| 4                   | 52.35             | 52.75             | 53.10                   | 53.50             | 53.30            | 53.70             | 2 1/2                   | 50.05        | 50.80         | 51.00                   | 44.85 | 45.55 | 45.70 |
| 5                   | 49.20             | 49.60             | 50.00                   | 50.40             | 50.20            | 50.60             | 3                       | 47.05        | 47.85         | 48.05                   | 42.20 | 42.90 | 43.05 |
| 6                   | 44.20             | 44.60             | 44.85                   | 45.25             | 45.00            | 45.40             | 3 1/2                   | 42.30        | 42.90         | 43.10                   | 37.95 | 38.50 | 38.60 |
| 7                   | 41.20             | 41.60             | 41.75                   | 42.15             | 41.90            | 42.30             | 4                       | 39.45        | 40.00         | 40.10                   | 35.35 | 35.85 | 35.95 |
| 8                   | 37.75             | 38.15             | 38.25                   | 38.65             | 38.45            | 38.85             | 4 1/2                   | 36.15        | 36.65         | 36.85                   | 32.40 | 32.85 | 33.00 |
| 9                   | 34.55             | 34.95             | 35.10                   | 35.50             | 35.30            | 35.70             | 5                       | 33.10        | 33.65         | 33.85                   | 29.70 | 30.15 | 30.30 |
| 1964                |                   |                   |                         |                   |                  |                   |                         |              |               |                         |       |       |       |
| 1                   | 50.25             | 50.65             | 51.10                   | 51.50             | 51.45            | 51.85             | 1                       | 45.30        | 46.10         | 46.40                   | 40.20 | 40.90 | 41.15 |
| 2                   | 49.80             | 50.20             | 50.80                   | 51.20             | 51.10            | 51.50             | 1 1/2                   | 44.90        | 45.85         | 46.10                   | 39.85 | 40.65 | 40.85 |
| 3                   | 49.40             | 49.80             | 50.15                   | 50.55             | 50.45            | 50.85             | 2                       | 44.55        | 45.25         | 45.50                   | 39.50 | 40.15 | 40.35 |
| 4                   | 48.40             | 48.80             | 49.05                   | 49.45             | 49.25            | 49.65             | 2 1/2                   | 43.65        | 44.25         | 44.45                   | 38.75 | 39.25 | 39.40 |
| 5                   | 45.40             | 45.80             | 46.15                   | 46.55             | 46.35            | 46.75             | 3                       | 41.00        | 41.65         | 41.80                   | 36.35 | 36.95 | 37.10 |
| 6                   | 41.45             | 41.85             | 41.90                   | 42.30             | 42.10            | 42.50             | 3 1/2                   | 37.40        | 37.85         | 38.00                   | 33.20 | 33.55 | 33.70 |
| 7                   | 38.00             | 38.40             | 38.50                   | 38.90             | 38.60            | 39.00             | 4                       | 34.35        | 34.75         | 34.90                   | 30.45 | 30.80 | 30.95 |
| 8                   | 34.80             | 35.20             | 35.20                   | 35.60             | 35.40            | 35.80             | 4 1/2                   | 31.45        | 31.80         | 32.00                   | 27.90 | 28.20 | 28.40 |
| 9                   | 31.95             | 32.35             | 32.40                   | 32.80             | 32.60            | 33.00             | 5                       | 28.85        | 29.30         | 29.45                   | 25.60 | 26.00 | 26.15 |

Continued -



Table 190.--American-Egyptian, Sea Island, and Sealand cotton: Commodity Credit Corporation schedule of minimum loan rates per pound, by grade and staple, net weight, 1942 to date - Continued

| Grade   | Staple length (inches) |                   |                  |                   |                  |                   |
|---------|------------------------|-------------------|------------------|-------------------|------------------|-------------------|
|         | 1 3/8                  |                   | 1 7/16           |                   | 1 1/2 and longer |                   |
|         | Ariz. and Calif.       | N. Mex. and Texas | Ariz. and Calif. | N. Mex. and Texas | Ariz. and Calif. | N. Mex. and Texas |
|         | Cents                  | Cents             | Cents            | Cents             | Cents            | Cents             |
| 1965 4/ |                        |                   |                  |                   |                  |                   |
| 1       | 50.30                  | 50.70             | 51.15            | 51.55             | 51.50            | 51.90             |
| 2       | 49.85                  | 50.25             | 50.85            | 51.25             | 51.15            | 51.55             |
| 3       | 49.50                  | 49.90             | 50.25            | 50.65             | 50.55            | 50.95             |
| 4       | 48.55                  | 48.95             | 49.20            | 49.60             | 49.40            | 49.80             |
| 5       | 45.45                  | 45.85             | 46.20            | 46.60             | 46.40            | 46.80             |
| 6       | 41.55                  | 41.95             | 42.05            | 42.45             | 42.15            | 42.55             |
| 7       | 37.90                  | 38.30             | 38.40            | 38.80             | 38.50            | 38.90             |
| 8       | 34.75                  | 35.15             | 35.15            | 35.55             | 35.35            | 35.75             |
| 9       | 31.90                  | 32.30             | 32.35            | 32.75             | 32.55            | 32.95             |
| 1966    |                        |                   |                  |                   |                  |                   |
| 1       | 50.30                  | 50.70             | 51.10            | 51.50             | 51.45            | 51.85             |
| 2       | 49.90                  | 50.30             | 50.85            | 51.25             | 51.15            | 51.55             |
| 3       | 49.55                  | 49.95             | 50.30            | 50.70             | 50.60            | 51.00             |
| 4       | 48.60                  | 49.00             | 49.25            | 49.65             | 49.45            | 49.85             |
| 5       | 45.45                  | 45.85             | 46.20            | 46.60             | 46.35            | 46.75             |
| 6       | 41.45                  | 41.85             | 41.90            | 42.30             | 42.05            | 42.45             |
| 7       | 37.70                  | 38.10             | 38.20            | 38.60             | 38.30            | 38.70             |
| 8       | 34.60                  | 35.00             | 35.00            | 35.40             | 35.20            | 35.60             |
| 9       | 31.80                  | 32.20             | 32.25            | 32.65             | 32.45            | 32.85             |
| 1967    |                        |                   |                  |                   |                  |                   |
| 1       | 48.15                  | 48.55             | 48.90            | 49.30             | 49.20            | 49.60             |
| 2       | 47.80                  | 48.20             | 48.65            | 49.05             | 48.90            | 49.30             |
| 3       | 47.45                  | 47.85             | 48.10            | 48.50             | 48.40            | 48.80             |
| 4       | 46.55                  | 46.95             | 47.10            | 47.50             | 47.30            | 47.70             |
| 5       | 43.60                  | 44.00             | 44.25            | 44.65             | 44.45            | 44.85             |
| 6       | 39.85                  | 40.25             | 40.30            | 40.70             | 40.45            | 40.85             |
| 7       | 36.20                  | 36.60             | 36.60            | 37.00             | 36.70            | 37.10             |
| 8       | 33.10                  | 33.50             | 33.45            | 33.85             | 33.65            | 34.05             |
| 9       | 30.40                  | 30.80             | 30.80            | 31.20             | 31.00            | 31.40             |
| 1968    |                        |                   |                  |                   |                  |                   |
| 1       | 41.05                  | 41.45             | 41.60            | 42.00             | 41.80            | 42.40             |
| 2       | 40.75                  | 41.15             | 41.35            | 41.75             | 41.60            | 42.00             |
| 3       | 40.35                  | 40.75             | 40.95            | 41.35             | 41.15            | 41.55             |
| 4       | 39.55                  | 39.95             | 40.05            | 40.45             | 40.25            | 40.65             |
| 5       | 37.20                  | 37.60             | 37.65            | 38.05             | 37.80            | 38.20             |
| 6       | 34.10                  | 34.50             | 34.45            | 34.85             | 34.55            | 34.95             |
| 7       | 31.05                  | 31.45             | 31.30            | 31.70             | 31.40            | 31.80             |
| 8       | 28.25                  | 28.65             | 28.45            | 28.85             | 28.55            | 28.95             |
| 9       | 25.95                  | 26.35             | 26.15            | 26.55             | 26.25            | 26.65             |

Continued -

Table 190.--American-Egyptian, Sea Island, and Sealand cotton: Commodity Credit Corporation schedule of minimum loan rates per pound, by grade and staple, net weight, 1942 to date - Continued

| Grade | Staple length (inches) |                   |                  |                   |                  |                   |
|-------|------------------------|-------------------|------------------|-------------------|------------------|-------------------|
|       | 1 3/8                  |                   | 1 7/16           |                   | 1 1/2 and longer |                   |
|       | Ariz. and Calif.       | N. Mex. and Texas | Ariz. and Calif. | N. Mex. and Texas | Ariz. and Calif. | N. Mex. and Texas |
|       | Cents                  | Cents             | Cents            | Cents             | Cents            | Cents             |
| 1969  |                        |                   |                  |                   |                  |                   |
| 1     | 41.00                  | 41.40             | 41.50            | 41.90             | 41.70            | 42.10             |
| 2     | 40.75                  | 41.15             | 41.30            | 41.70             | 41.50            | 41.90             |
| 3     | 40.35                  | 40.75             | 40.90            | 41.30             | 41.10            | 41.50             |
| 4     | 39.60                  | 40.00             | 40.05            | 40.45             | 40.25            | 40.65             |
| 5     | 37.25                  | 37.65             | 37.70            | 38.10             | 37.85            | 38.25             |
| 6     | 33.80                  | 34.20             | 34.10            | 34.50             | 34.20            | 34.60             |
| 7     | 30.70                  | 31.10             | 30.90            | 31.30             | 31.00            | 31.40             |
| 8     | 28.10                  | 28.50             | 28.25            | 28.65             | 28.35            | 28.75             |
| 9     | 25.85                  | 26.25             | 26.00            | 26.40             | 26.10            | 26.50             |
| 1970  |                        |                   |                  |                   |                  |                   |
| 1     | 41.65                  | 42.05             | 42.15            | 42.55             | 42.35            | 42.75             |
| 2     | 41.45                  | 41.85             | 41.95            | 42.35             | 42.15            | 42.55             |
| 3     | 41.00                  | 41.40             | 41.55            | 41.95             | 41.75            | 42.15             |
| 4     | 40.10                  | 40.50             | 40.55            | 40.95             | 40.75            | 41.15             |
| 5     | 37.40                  | 37.80             | 37.80            | 38.20             | 37.95            | 38.35             |
| 6     | 32.80                  | 33.20             | 33.10            | 33.50             | 33.20            | 33.60             |
| 7     | 29.65                  | 30.05             | 29.80            | 30.20             | 29.90            | 30.30             |
| 8     | 27.05                  | 27.45             | 27.20            | 27.60             | 27.30            | 27.70             |
| 9     | 24.85                  | 25.25             | 25.00            | 25.40             | 25.10            | 25.50             |
| 1971  |                        |                   |                  |                   |                  |                   |
| 1     | 39.80                  | 40.20             | 40.20            | 40.60             | 40.35            | 40.75             |
| 2     | 39.60                  | 40.00             | 40.05            | 40.45             | 40.20            | 40.60             |
| 3     | 39.20                  | 39.60             | 39.70            | 40.10             | 39.85            | 40.25             |
| 4     | 38.30                  | 38.70             | 38.70            | 39.10             | 38.85            | 39.25             |
| 5     | 35.85                  | 36.25             | 36.20            | 36.60             | 36.35            | 36.75             |
| 6     | 30.80                  | 31.20             | 31.05            | 31.45             | 31.15            | 31.55             |
| 7     | 27.20                  | 27.60             | 27.35            | 27.75             | 27.45            | 27.85             |
| 8     | 24.55                  | 24.95             | 24.70            | 25.10             | 24.80            | 25.20             |
| 9     | 22.65                  | 23.05             | 22.80            | 23.20             | 22.85            | 23.25             |
| 1972  |                        |                   |                  |                   |                  |                   |
| 1     | 39.70                  | 40.20             | 40.10            | 40.60             | 40.25            | 40.75             |
| 2     | 39.50                  | 40.00             | 39.95            | 40.45             | 40.10            | 40.60             |
| 3     | 39.15                  | 39.65             | 39.60            | 40.10             | 39.75            | 40.25             |
| 4     | 38.40                  | 38.90             | 38.75            | 39.25             | 38.95            | 39.45             |
| 5     | 36.40                  | 36.90             | 36.75            | 37.25             | 36.85            | 37.35             |
| 6     | 30.35                  | 30.85             | 30.60            | 31.10             | 30.65            | 31.15             |
| 7     | 26.40                  | 26.90             | 26.55            | 27.05             | 26.65            | 27.15             |
| 8     | 23.15                  | 23.65             | 23.25            | 23.75             | 23.35            | 23.85             |
| 9     | 21.30                  | 21.80             | 21.40            | 21.90             | 21.50            | 22.00             |
| 1973  |                        |                   |                  |                   |                  |                   |
| 1     | 39.70                  | 40.20             | 40.05            | 40.55             | 40.20            | 40.70             |
| 2     | 39.55                  | 40.05             | 39.95            | 40.45             | 40.05            | 40.55             |
| 3     | 39.20                  | 39.70             | 39.65            | 40.15             | 39.75            | 40.25             |
| 4     | 38.60                  | 39.10             | 38.90            | 39.40             | 39.10            | 39.60             |
| 5     | 36.50                  | 37.00             | 36.80            | 37.30             | 36.90            | 37.40             |
| 6     | 27.95                  | 28.45             | 28.20            | 28.70             | 28.25            | 28.75             |
| 7     | 23.25                  | 23.75             | 23.40            | 23.90             | 23.50            | 24.00             |
| 8     | 20.25                  | 20.75             | 20.35            | 20.85             | 20.45            | 19.95             |
| 9     | 18.60                  | 19.10             | 18.70            | 19.20             | 18.80            | 19.30             |

1/ Base price.

2/ An additional payment of 1.83 cents a pound was announced in May 1944.

3/ No purchase or ban program for the 1950 crop.

4/ 1965 to date, American-Egyptian only. \*Beginning July 1970, name changed to American-Pima.

Agricultural Stabilization and Conservation Service.

Table 191.--Value of production and cash receipts from marketings of cotton and cottonseed, United States, 1920 to date

| Year<br>beginning<br>August 1 | Value of production |                  |                  | Cash receipts from marketings |                  |                  |
|-------------------------------|---------------------|------------------|------------------|-------------------------------|------------------|------------------|
|                               | Lint                | Cottonseed       | Total            | Lint                          | Cottonseed       | Total            |
|                               | 1,000<br>dollars    | 1,000<br>dollars | 1,000<br>dollars | 1,000<br>dollars              | 1,000<br>dollars | 1,000<br>dollars |
| 1920                          | 1,066,759           | 153,047          | 1,219,806        | 1,066,759                     | 105,161          | 1,171,920        |
| 1921                          | 675,500             | 102,570          | 778,070          | 675,500                       | 84,373           | 759,873          |
| 1922                          | 1,115,915           | 131,337          | 1,247,252        | 1,115,915                     | 97,870           | 1,213,785        |
| 1923                          | 1,454,558           | 185,576          | 1,640,134        | 1,454,558                     | 135,163          | 1,589,721        |
| 1924                          | 1,560,995           | 201,179          | 1,762,174        | 1,560,995                     | 152,542          | 1,713,537        |
| 1925                          | 1,579,936           | 226,552          | 1,806,488        | 1,579,936                     | 174,203          | 1,754,139        |
| 1926                          | 1,122,606           | 176,388          | 1,298,994        | 1,122,606                     | 140,238          | 1,262,844        |
| 1927                          | 1,308,628           | 200,698          | 1,509,326        | 1,308,628                     | 159,720          | 1,468,348        |
| 1928                          | 1,301,404           | 216,191          | 1,517,595        | 1,301,404                     | 173,754          | 1,475,158        |
| 1929                          | 1,243,840           | 198,164          | 1,442,004        | 1,243,840                     | 155,288          | 1,399,128        |
| 1930                          | 658,981             | 133,054          | 792,035          | 658,981                       | 103,492          | 762,473          |
| 1931                          | 483,575             | 65,678           | 549,253          | 483,575                       | 50,432           | 534,007          |
| 1932                          | 423,975             | 60,202           | 484,177          | 423,975                       | 46,945           | 470,920          |
| 1933                          | 663,383             | 71,166           | 734,549          | 663,383                       | 53,571           | 716,954          |
| 1934                          | 595,572             | 140,574          | 736,146          | 595,572                       | 112,782          | 708,354          |
| 1935                          | 590,021             | 141,527          | 731,548          | 590,021                       | 114,522          | 704,543          |
| 1936                          | 766,222             | 182,230          | 948,452          | 766,222                       | 150,767          | 916,989          |
| 1937                          | 796,469             | 152,974          | 949,443          | 796,469                       | 129,208          | 925,677          |
| 1938                          | 513,704             | 107,874          | 621,578          | 513,704                       | 92,806           | 606,510          |
| 1939                          | 537,010             | 102,933          | 639,943          | 537,010                       | 86,150           | 623,160          |
| 1940                          | 621,310             | 114,817          | 736,127          | 621,310                       | 97,552           | 718,862          |
| 1941                          | 914,695             | 216,961          | 1,131,656        | 914,695                       | 188,691          | 1,103,386        |
| 1942                          | 1,220,320           | 237,221          | 1,457,541        | 1,220,320                     | 205,974          | 1,426,294        |
| 1943                          | 1,136,751           | 244,059          | 1,380,810        | 1,136,751                     | 207,472          | 1,344,223        |
| 1944                          | 1,267,857           | 258,163          | 1,526,020        | 1,267,857                     | 229,690          | 1,497,547        |
| 1945                          | 1,014,823           | 187,155          | 1,201,978        | 1,014,823                     | 161,490          | 1,176,313        |
| 1946                          | 1,409,668           | 252,697          | 1,662,365        | 1,409,668                     | 221,039          | 1,630,707        |
| 1947                          | 1,892,949           | 402,058          | 2,295,007        | 1,892,949                     | 349,568          | 2,242,517        |
| 1948                          | 2,260,089           | 399,755          | 2,659,844        | 2,260,089                     | 361,850          | 2,621,939        |
| 1949                          | 2,304,636           | 284,810          | 2,589,446        | 2,304,636                     | 254,856          | 2,559,492        |
| 1950                          | 2,005,684           | 354,593          | 2,360,277        | 2,005,684                     | 303,406          | 2,309,090        |
| 1951                          | 2,868,720           | 435,891          | 3,304,611        | 2,868,720                     | 384,383          | 3,253,103        |
| 1952                          | 2,617,644           | 430,959          | 3,048,603        | 2,617,644                     | 388,425          | 3,006,069        |
| 1953                          | 2,654,683           | 355,252          | 3,009,935        | 2,654,683                     | 333,350          | 2,988,033        |
| 1954                          | 2,301,358           | 344,175          | 2,645,533        | 2,301,358                     | 315,192          | 2,616,550        |
| 1955                          | 2,379,030           | 269,262          | 2,648,292        | 2,379,030                     | 247,601          | 2,626,631        |
| 1956                          | 2,112,625           | 288,864          | 2,401,489        | 2,112,625                     | 266,152          | 2,378,777        |
| 1957                          | 1,625,119           | 275,367          | 1,860,486        | 1,625,119                     | 218,368          | 1,843,487        |
| 1958                          | 1,912,311           | 210,262          | 2,122,573        | 1,912,311                     | 191,892          | 2,104,203        |
| 1959                          | 2,304,265           | 232,115          | 2,536,380        | 2,304,256                     | 213,512          | 2,517,777        |
| 1960                          | 2,154,165           | 249,977          | 2,404,142        | 2,154,165                     | 230,078          | 2,384,243        |
| 1961                          | 2,356,309           | 305,310          | 2,661,619        | 2,356,309                     | 287,377          | 2,643,686        |
| 1962                          | 2,370,480           | 293,845          | 2,664,325        | 2,370,480                     | 277,804          | 2,648,284        |
| 1963                          | 2,469,647           | 314,219          | 2,783,866        | 2,469,647                     | 296,808          | 2,766,455        |
| 1964                          | 2,258,491           | 293,366          | 2,551,857        | 2,258,491                     | 278,905          | 2,537,396        |
| 1965                          | 2,106,088           | 284,412          | 2,390,500        | 2,106,088                     | 272,713          | 2,378,801        |
| 1966                          | 997,467             | 261,008          | 1,258,475        | 997,467                       | 246,662          | 1,244,089        |
| 1967                          | 953,820             | 177,406          | 1,131,226        | 953,820                       | 166,664          | 1,120,484        |
| 1968                          | 1,212,021           | 234,492          | 1,446,513        | 1,212,021                     | 224,464          | 1,436,485        |
| 1969                          | 1,054,981           | 167,254          | 1,222,235        | 1,054,981                     | 158,727          | 1,213,708        |
| 1970                          | 1,121,622           | 229,607          | 1,351,229        | 1,121,622                     | 216,534          | 1,338,156        |
| 1971                          | 1,419,624           | 240,930          | 1,660,554        | 1,419,624                     | 227,787          | 1,647,411        |
| 1972 2/                       | 1,755,603           | 269,393          | 2,024,996        | 1,755,603                     | 257,588          | 2,013,191        |

1/ Does not include Government payments.

2/ Preliminary.

Statistical Reporting Service.

Table 192.--Cottonseed, United States: Production, farm disposition, season average price, and value, 1920 to date

| Year<br>beginning<br>August 1 | Production | Farm disposition       |                       | Season average<br>price<br>per ton<br>received<br>by farmers | Value         |                       | Used for<br>planting <sup>1/</sup> |
|-------------------------------|------------|------------------------|-----------------------|--|---------------|-----------------------|------------------------------------|
|                               |            | Other<br><sup>2/</sup> | Sales to<br>oil mills |  | Production    | Sales to<br>oil mills |                                    |
|                               |            | 1,000 Tons             |                       | Dollars  | 1,000 Dollars |                       | 1,000 Tons                         |
| 1920                          | 5,966      | 1,866                  | 4,100                 | 25.65  | 153,047       | 105,161               | 466                                |
| 1921                          | 3,528      | 633                    | 2,895                 | 29.14  | 102,570       | 84,373                | 500                                |
| 1922                          | 4,330      | 1,113                  | 3,217                 | 30.42  | 131,337       | 97,870                | 568                                |
| 1923                          | 4,503      | 1,225                  | 3,278                 | 41.23  | 185,576       | 135,163               | 619                                |
| 1924                          | 6,050      | 1,463                  | 4,587                 | 33.26  | 201,179       | 152,542               | 700                                |
| 1925                          | 7,150      | 1,635                  | 5,515                 | 31.59  | 226,552       | 174,203               | 703                                |
| 1926                          | 7,989      | 1,625                  | 6,364                 | 22.04  | 176,388       | 140,238               | 604                                |
| 1927                          | 5,758      | 1,172                  | 4,586                 | 34.83  | 200,698       | 159,720               | 677                                |
| 1928                          | 3/6,319    | 1,234                  | 5,085                 | 34.17  | 216,191       | 173,754               | 684                                |
| 1929                          | 6,406      | 1,384                  | 5,022                 | 30.92  | 198,164       | 155,288               | 670                                |
| 1930                          | 6,028      | 1,333                  | 4,695                 | 22.04  | 133,054       | 103,492               | 607                                |
| 1931                          | 7,310      | 1,690                  | 5,620                 | 8.97   | 65,678        | 50,432                | 572                                |
| 1932                          | 5,815      | 1,272                  | 4,543                 | 10.33  | 60,202        | 46,945                | 622                                |
| 1933                          | 5,511      | 1,352                  | 4,159                 | 12.88  | 71,166        | 53,571                | 432                                |
| 1934                          | 4,256      | 838                    | 3,418                 | 33.00  | 140,574       | 112,782               | 435                                |
| 1935                          | 4,634      | 884                    | 3,750                 | 30.54  | 141,527       | 114,522               | 475                                |
| 1936                          | 5,472      | 953                    | 4,519                 | 33.36  | 182,230       | 150,767               | 534                                |
| 1937                          | 7,844      | 1,223                  | 6,621                 | 19.51  | 152,974       | 129,208               | 394                                |
| 1938                          | 4,950      | 690                    | 4,260                 | 21.79  | 107,874       | 92,806                | 389                                |
| 1939                          | 4,869      | 799                    | 4,070                 | 21.17  | 102,933       | 86,150                | 394                                |
| 1940                          | 5,286      | 769                    | 4,490                 | 21.73  | 114,817       | 97,552                | 357                                |
| 1941                          | 4,553      | 593                    | 3,960                 | 47.65  | 216,961       | 188,691               | 387                                |
| 1942                          | 5,202      | 686                    | 4,516                 | 45.61  | 237,221       | 205,974               | 344                                |
| 1943                          | 4,688      | 704                    | 3,984                 | 52.10  | 244,059       | 207,472               | 4/316.8                            |
| 1944                          | 4,902      | 540                    | 4,362                 | 52.70  | 258,163       | 229,690               | 279.2                              |
| 1945                          | 3,664      | 502                    | 3,162                 | 51.10  | 187,155       | 161,490               | 286.2                              |
| 1946                          | 3,514      | 443                    | 3,071                 | 72.00  | 252,697       | 221,039               | 320.1                              |
| 1947                          | 4,682      | 611                    | 4,071                 | 85.90  | 402,058       | 349,568               | 314.5                              |
| 1948                          | 5,945      | 563                    | 5,382                 | 67.20  | 399,755       | 361,850               | 383.7                              |
| 1949                          | 6,559      | 691                    | 5,868                 | 43.40  | 284,810       | 254,856               | 279.2                              |
| 1950                          | 4,105      | 603                    | 3,502                 | 86.60  | 354,593       | 303,406               | 423.1                              |
| 1951                          | 6,286      | 740                    | 5,546                 | 69.30  | 435,891       | 384,383               | 415.4                              |
| 1952                          | 6,190      | 609                    | 5,581                 | 69.60  | 430,959       | 388,425               | 405.5                              |
| 1953                          | 6,748      | 418                    | 6,330                 | 52.70  | 355,252       | 333,350               | 346.3                              |
| 1954                          | 5,709      | 480                    | 5,229                 | 60.30  | 344,175       | 315,192               | 263.3                              |
| 1955                          | 6,043      | 487                    | 5,556                 | 44.60  | 269,262       | 247,601               | 266.1                              |
| 1956                          | 5,407      | 427                    | 4,980                 | 53.40  | 288,864       | 266,152               | 221.5                              |
| 1957                          | 4,609      | 335                    | 4,274                 | 51.10  | 235,367       | 218,368               | 188.2                              |
| 1958                          | 4,798      | 416                    | 4,382                 | 43.80  | 210,262       | 191,892               | 243.5                              |
| 1959                          | 5,991      | 486                    | 5,505                 | 38.80  | 232,115       | 213,512               | 238.4                              |
| 1960                          | 5,886      | 484                    | 5,402                 | 42.60  | 249,977       | 230,078               | 280.9                              |
| 1961                          | 5,978      | 356                    | 5,622                 | 51.10  | 305,310       | 287,377               | 253.6                              |
| 1962                          | 6,139      | 336                    | 5,803                 | 47.90  | 293,845       | 277,804               | 231.5                              |
| 1963                          | 6,192      | 341                    | 5,851                 | 50.70  | 314,219       | 296,808               | 234.0                              |
| 1964                          | 6,227      | 307                    | 5,920                 | 47.10  | 293,366       | 278,905               | 221.7                              |
| 1965                          | 6,087      | 251                    | 5,836                 | 46.70  | 284,412       | 272,713               | 149.1                              |
| 1966                          | 3,960      | 217                    | 3,743                 | 65.90  | 261,008       | 246,622               | 151.0                              |
| 1967                          | 3,210      | 193                    | 3,017                 | 55.20  | 177,406       | 166,664               | 157.9                              |
| 1968                          | 4,640      | 199                    | 4,441                 | 50.50  | 234,492       | 224,464               | 155.9                              |
| 1969                          | 4,068      | 205                    | 3,863                 | 41.10  | 167,254       | 158,727               | 157.8                              |
| 1970                          | 4,068      | 236                    | 3,832                 | 56.50  | 229,607       | 216,534               | 163.1                              |
| 1971                          | 4,240      | 233                    | 4,007                 | 56.80  | 240,930       | 227,787               | 189.0                              |
| 1972 <sup>5/</sup>            | 5,440      | 240                    | 5,200                 | 49.50  | 269,393       | 257,588               | 172.9                              |

<sup>1/</sup> Used for planting crop of succeeding year.

<sup>2/</sup> Includes planting seed, exports, some sales between farms, shrinkage, losses and other uses.

<sup>3/</sup> Prior to 1928 cottonseed production was computed on the basis of 65 pounds of seed to 25 pounds of lint.

<sup>4/</sup> Prior to 1943 seed used for planting was computed at a constant rate per acre, by States.

<sup>5/</sup> Preliminary.

Statistical Reporting Service.

Table 193.--Cottonseed, Alabama: Production, farm disposition, season average price, and value, 1920 to date

| Year<br>beginning<br>August 1 | Production | Farm disposition          |                                     | Season aver-<br>age price<br>per ton<br>received<br>by farmers | Value                       |  | Used for<br>planting<br>1/<br>1,000 tons |
|-------------------------------|------------|---------------------------|-------------------------------------|--|-----------------------------|--|--|
|                               |            | Other<br>2/<br>1,000 tons | Sales to<br>oil mills<br>1,000 tons |  | Production<br>1,000 Dollars | Sales to<br>oil mills<br>1,000 Dollars |  |
| 1920                          | 293        | 113                       | 180                                 | 31.14  | 9,124                       | 5,605                                  | 38                                       |
| 1921                          | 257        | 54                        | 203                                 | 30.23  | 7,769                       | 6,137                                  | 47                                       |
| 1922                          | 364        | 99                        | 265                                 | 30.44  | 11,080                      | 8,067                                  | 54                                       |
| 1923                          | 260        | 90                        | 170                                 | 44.69  | 11,619                      | 7,597                                  | 53                                       |
| 1924                          | 437        | 122                       | 315                                 | 34.90  | 15,251                      | 10,994                                 | 59                                       |
| 1925                          | 600        | 168                       | 432                                 | 32.55  | 19,530                      | 14,062                                 | 62                                       |
| 1926                          | 664        | 173                       | 491                                 | 22.95  | 15,239                      | 11,268                                 | 56                                       |
| 1927                          | 529        | 127                       | 402                                 | 35.43  | 18,742                      | 14,243                                 | 62                                       |
| 1928                          | 3/475      | 90                        | 385                                 | 34.98  | 16,616                      | 13,467                                 | 63                                       |
| 1929                          | 569        | 129                       | 440                                 | 31.79  | 18,089                      | 13,988                                 | 63                                       |
| 1930                          | 605        | 115                       | 490                                 | 21.20  | 12,826                      | 10,388                                 | 58                                       |
| 1931                          | 599        | 124                       | 475                                 | 9.17   | 5,493                       | 4,356                                  | 54                                       |
| 1932                          | 411        | 78                        | 333                                 | 11.86  | 4,874                       | 3,949                                  | 55                                       |
| 1933                          | 398        | 113                       | 285                                 | 13.53  | 5,385                       | 3,856                                  | 38                                       |
| 1934                          | 399        | 79                        | 320                                 | 32.00  | 12,768                      | 10,240                                 | 40                                       |
| 1935                          | 443        | 88                        | 355                                 | 27.10  | 12,005                      | 9,620                                  | 41                                       |
| 1936                          | 474        | 69                        | 405                                 | 33.16  | 15,718                      | 13,430                                 | 48                                       |
| 1937                          | 624        | 89                        | 535                                 | 19.23  | 12,000                      | 10,288                                 | 37                                       |
| 1938                          | 433        | 58                        | 375                                 | 21.54  | 9,327                       | 8,078                                  | 37                                       |
| 1939                          | 306        | 61                        | 245                                 | 21.23  | 6,496                       | 5,201                                  | 36                                       |
| 1940                          | 310        | 60                        | 250                                 | 21.33  | 6,612                       | 5,332                                  | 32                                       |
| 1941                          | 306        | 41                        | 265                                 | 47.19  | 14,440                      | 12,505                                 | 30                                       |
| 1942                          | 348        | 43                        | 305                                 | 45.13  | 15,705                      | 13,765                                 | 29                                       |
| 1943                          | 367        | 47                        | 320                                 | 51.60  | 18,937                      | 16,512                                 | 4/21.5                                   |
| 1944                          | 386        | 46                        | 340                                 | 51.00  | 19,686                      | 17,340                                 | 21.1                                     |
| 1945                          | 354        | 44                        | 310                                 | 50.70  | 17,948                      | 15,717                                 | 23.5                                     |
| 1946                          | 313        | 38                        | 275                                 | 67.30  | 21,065                      | 18,508                                 | 22.9                                     |
| 1947                          | 347        | 42                        | 305                                 | 79.50  | 27,586                      | 24,248                                 | 23.7                                     |
| 1948                          | 469        | 54                        | 415                                 | 60.80  | 28,515                      | 25,232                                 | 26.7                                     |
| 1949                          | 351        | 46                        | 305                                 | 42.20  | 14,812                      | 12,871                                 | 19.9                                     |
| 1950                          | 225        | 30                        | 195                                 | 78.10  | 17,572                      | 15,230                                 | 23.2                                     |
| 1951                          | 371        | 46                        | 325                                 | 61.80  | 22,928                      | 20,085                                 | 25.5                                     |
| 1952                          | 356        | 36                        | 320                                 | 77.60  | 23,745                      | 21,344                                 | 26.1                                     |
| 1953                          | 377        | 27                        | 350                                 | 50.60  | 19,076                      | 17,710                                 | 23.6                                     |
| 1954                          | 297        | 27                        | 270                                 | 57.40  | 17,048                      | 15,498                                 | 15.9                                     |
| 1955                          | 413        | 33                        | 380                                 | 44.80  | 18,502                      | 17,024                                 | 16.5                                     |
| 1956                          | 300        | 20                        | 280                                 | 45.50  | 13,650                      | 12,740                                 | 12.3                                     |
| 1957                          | 215        | 15                        | 200                                 | 46.30  | 9,954                       | 9,260                                  | 8.9                                      |
| 1958                          | 180        | 20                        | 160                                 | 44.80  | 8,064                       | 7,198                                  | 14.1                                     |
| 1959                          | 291        | 26                        | 265                                 | 35.40  | 10,301                      | 9,381                                  | 14.5                                     |
| 1960                          | 305        | 25                        | 280                                 | 35.40  | 10,797                      | 9,912                                  | 16.5                                     |
| 1961                          | 254        | 19                        | 235                                 | 45.40  | 11,532                      | 10,669                                 | 14.2                                     |
| 1962                          | 278        | 18                        | 260                                 | 44.70  | 12,427                      | 11,622                                 | 14.0                                     |
| 1963                          | 354        | 19                        | 335                                 | 46.90  | 16,603                      | 15,712                                 | 13.6                                     |
| 1964                          | 358        | 17                        | 341                                 | 43.80  | 15,680                      | 14,936                                 | 12.8                                     |
| 1965                          | 342        | 16                        | 326                                 | 43.90  | 15,014                      | 14,311                                 | 8.0                                      |
| 1966                          | 190        | 12                        | 178                                 | 62.40  | 11,856                      | 11,107                                 | 7.6                                      |
| 1967                          | 86         | 8                         | 78                                  | 51.60  | 4,438                       | 4,025                                  | 7.8                                      |
| 1968                          | 166        | 10                        | 156                                 | 48.00  | 7,968                       | 7,488                                  | 7.9                                      |
| 1969                          | 181        | 10                        | 171                                 | 40.20  | 7,276                       | 6,874                                  | 7.8                                      |
| 1970                          | 204        | 9                         | 195                                 | 50.80  | 10,363                      | 9,906                                  | 7.5                                      |
| 1971                          | 256        | 10                        | 246                                 | 51.00  | 13,056                      | 12,546                                 | 8.1                                      |
| 1972 5/                       | 232        | 9                         | 223                                 | 44.70  | 10,370                      | 9,968                                  | 7.5                                      |

1/ Used for planting crop of succeeding year.

2/ Includes planting seed, exports, some sales between farms, shrinkage, losses and other uses.

3/ Prior to 1928 cottonseed production was computed on the basis of 65 pounds of seed to 35 pounds of lint.

4/ Prior to 1943 seed used for planting was computed at a constant rate per acre.

5/ Preliminary.

Statistical Reporting Service

Table 194.--Cottonseed, Arizona: Production, farm disposition, season average price, and value, 1920 to date

| Year beginning August 1 | Production       | Farm disposition    |                    | Season average price per ton received by farmers | Value         |                    | Used for planting <sup>1/</sup> |
|-------------------------|------------------|---------------------|--------------------|--|---------------|--------------------|---------------------------------|
|                         |                  | Other <sup>2/</sup> | Sales to oil mills |  | Production    | Sales to oil mills |                                 |
|                         |                  | 1,000 Tons          |                    | Dollars  | 1,000 Dollars |                    | 1,000 Tons                      |
| 1920                    | 45               | 7                   | 38                 | 20.64  | 929           | 784                | 2                               |
| 1921                    | 20               | 2                   | 18                 | 26.70  | 534           | 481                | 2                               |
| 1922                    | 21               | 5                   | 16                 | 34.20  | 718           | 547                | 2                               |
| 1923                    | 34               | 6                   | 28                 | 38.54  | 1,310         | 1,079              | 3                               |
| 1924                    | 48               | 10                  | 38                 | 32.13  | 1,542         | 1,221              | 3                               |
| 1925                    | 53               | 11                  | 42                 | 27.76  | 1,471         | 1,166              | 3                               |
| 1926                    | 54               | 11                  | 43                 | 19.84  | 1,071         | 853                | 2                               |
| 1927                    | 41               | 6                   | 35                 | 29.51  | 1,210         | 1,033              | 3                               |
| 1928                    | <sup>3/</sup> 81 | 8                   | 73                 | 29.96  | 2,427         | 2,187              | 4                               |
| 1929                    | 85               | 7                   | 78                 | 25.81  | 2,194         | 2,013              | 3                               |
| 1930                    | 84               | 6                   | 78                 | 18.90  | 1,588         | 1,474              | 3                               |
| 1931                    | 60               | 4                   | 56                 | 9.76   | 586           | 547                | 2                               |
| 1932                    | 34               | 3                   | 31                 | 9.04   | 307           | 280                | 3                               |
| 1933                    | 44               | 6                   | 38                 | 12.28  | 540           | 467                | 2                               |
| 1934                    | 56               | 3                   | 53                 | 29.79  | 1,668         | 1,579              | 3                               |
| 1935                    | 66               | 3                   | 63                 | 29.56  | 1,951         | 1,862              | 3                               |
| 1936                    | 96               | 11                  | 85                 | 33.55  | 3,221         | 2,852              | 5                               |
| 1937                    | 135              | 5                   | 130                | 19.17  | 2,588         | 2,492              | 3                               |
| 1938                    | 86               | 4                   | 82                 | 21.02  | 1,808         | 1,724              | 3                               |
| 1939                    | 93               | 12                  | 81                 | 23.07  | 2,146         | 1,869              | 4                               |
| 1940                    | 87               | 6                   | 81                 | 19.68  | 1,712         | 1,594              | 4                               |
| 1941                    | 82               | 5                   | 77                 | 44.41  | 3,642         | 3,420              | 4                               |
| 1942                    | 94               | 12                  | 82                 | 46.30  | 4,352         | 3,797              | 3                               |
| 1943                    | 64               | 4                   | 60                 | 52.90  | 3,386         | 3,174              | <sup>4/</sup> 2.0               |
| 1944                    | 56               | 3                   | 53                 | 52.80  | 2,957         | 2,798              | 2.0                             |
| 1945                    | 49               | 3                   | 46                 | 53.70  | 2,631         | 2,470              | 1.6                             |
| 1946                    | 65               | 4                   | 61                 | 84.10  | 5,466         | 5,130              | 2.9                             |
| 1947                    | 93               | 5                   | 88                 | 89.00  | 8,277         | 7,832              | 2.8                             |
| 1948                    | 137              | 12                  | 125                | 68.00  | 9,316         | 8,500              | 4.1                             |
| 1949                    | 220              | 16                  | 204                | 45.20  | 9,944         | 9,221              | 3.2                             |
| 1950                    | 190              | 20                  | 170                | 98.50  | 18,715        | 16,745             | 6.9                             |
| 1951                    | 345              | 15                  | 330                | 68.90  | 23,770        | 22,737             | 7.6                             |
| 1952                    | 394              | 24                  | 370                | 67.40  | 26,556        | 24,938             | 7.9                             |
| 1953                    | 442              | 12                  | 430                | 54.20  | 23,956        | 23,306             | 4.3                             |
| 1954                    | 275              | 15                  | 260                | 59.00  | 16,125        | 15,240             | 5.0                             |
| 1955                    | 299              | 9                   | 290                | 44.30  | 13,246        | 12,847             | 4.3                             |
| 1956                    | 334              | 19                  | 315                | 58.20  | 19,439        | 18,333             | 4.2                             |
| 1957                    | 322              | 12                  | 310                | 53.90  | 17,356        | 16,709             | 4.4                             |
| 1958                    | 309              | 14                  | 295                | 43.00  | 13,287        | 12,685             | 4.5                             |
| 1959                    | 300              | 12                  | 288                | 41.60  | 12,480        | 11,981             | 5.4                             |
| 1960                    | 351              | 11                  | 340                | 50.20  | 17,620        | 17,068             | 6.0                             |
| 1961                    | 342              | 7                   | 335                | 54.70  | 18,707        | 18,324             | 6.6                             |
| 1962                    | 391              | 11                  | 380                | 48.80  | 19,081        | 18,544             | 6.3                             |
| 1963                    | 342              | 10                  | 332                | 47.30  | 16,177        | 15,704             | 5.4                             |
| 1964                    | 331              | 9                   | 322                | 47.50  | 15,722        | 15,295             | 4.7                             |
| 1965                    | 324              | 5                   | 319                | 47.30  | 15,325        | 15,089             | 3.1                             |
| 1966                    | 210              | 5                   | 205                | 58.70  | 12,327        | 12,034             | 3.5                             |
| 1967                    | 194              | 5                   | 189                | 53.00  | 10,282        | 10,017             | 2.8                             |
| 1968                    | 307              | 5                   | 302                | 52.50  | 16,118        | 15,855             | 3.1                             |
| 1969                    | 253              | 5                   | 248                | 39.80  | 10,069        | 9,870              | 2.9                             |
| 1970                    | 200              | 6                   | 194                | 60.00  | 12,000        | 11,640             | 2.6                             |
| 1971                    | 221              | 5                   | 216                | 60.00  | 13,260        | 12,960             | 3.0                             |
| 1972 <sup>5/</sup>      | 278              | 10                  | 268                | 50.10  | 13,928        | 13,427             | 2.6                             |

<sup>1/</sup> Used for planting crop of succeeding year.

<sup>2/</sup> Includes planting seed, exports, some sales between farms, shrinkage, losses and other uses.

<sup>3/</sup> Prior to 1928 cottonseed production was computed on the basis of 65 pounds of seed to 35 pounds of lint.

<sup>4/</sup> Prior to 1943 seed used for planting was computed at a constant rate per acre.

<sup>5/</sup> Preliminary.

Statistical Reporting Service.

Table 195.--Cottonseed, Arkansas: Production, farm disposition, season average price, and value, 1920 to date

| Year beginning August 1 | Production | Farm disposition |                    | Season average price per ton received by farmers | Value         |                    | Used for planting 1/ |
|-------------------------|------------|------------------|--------------------|--|---------------|--------------------|----------------------|
|                         |            | Other 2/         | Sales to oil mills |  | Production    | Sales to oil mills |                      |
|                         | 1,000 tons | 1,000 tons       | 1,000 tons         | Dollars  | 1,000 dollars | 1,000 dollars      | 1,000 tons           |
| 1920                    | 540        | 155              | 385                | 24.98  | 13,489        | 9,617              | 44                   |
| 1921                    | 354        | 64               | 290                | 27.64  | 9,785         | 8,016              | 51                   |
| 1922                    | 449        | 79               | 370                | 28.64  | 12,859        | 10,597             | 54                   |
| 1923                    | 276        | 76               | 200                | 43.50  | 12,006        | 8,700              | 54                   |
| 1924                    | 486        | 102              | 384                | 33.76  | 16,407        | 12,964             | 66                   |
| 1925                    | 710        | 121              | 589                | 26.35  | 18,708        | 15,520             | 66                   |
| 1926                    | 687        | 124              | 563                | 20.44  | 14,042        | 11,508             | 54                   |
| 1927                    | 443        | 84               | 359                | 35.08  | 15,540        | 12,594             | 66                   |
| 1928                    | 3/524      | 64               | 460                | 35.12  | 18,403        | 16,155             | 67                   |
| 1929                    | 583        | 93               | 490                | 30.78  | 17,945        | 15,082             | 69                   |
| 1930                    | 380        | 85               | 295                | 21.66  | 8,231         | 6,390              | 64                   |
| 1931                    | 783        | 128              | 655                | 7.83   | 6,131         | 5,129              | 66                   |
| 1932                    | 581        | 91               | 490                | 10.43  | 6,060         | 5,111              | 67                   |
| 1933                    | 431        | 86               | 345                | 12.30  | 5,301         | 4,244              | 42                   |
| 1934                    | 395        | 65               | 330                | 33.04  | 13,051        | 10,903             | 42                   |
| 1935                    | 366        | 64               | 302                | 32.80  | 12,005        | 9,906              | 48                   |
| 1936                    | 556        | 71               | 485                | 34.89  | 19,399        | 16,922             | 54                   |
| 1937                    | 804        | 124              | 680                | 18.19  | 14,625        | 12,369             | 42                   |
| 1938                    | 574        | 74               | 500                | 22.03  | 12,645        | 11,015             | 42                   |
| 1939                    | 589        | 89               | 500                | 21.15  | 12,457        | 10,575             | 42                   |
| 1940                    | 668        | 88               | 580                | 21.33  | 14,248        | 12,371             | 40                   |
| 1941                    | 621        | 71               | 550                | 47.69  | 29,615        | 26,230             | 39                   |
| 1942                    | 605        | 80               | 525                | 46.42  | 28,084        | 24,370             | 36                   |
| 1943                    | 459        | 64               | 395                | 52.10  | 23,914        | 20,580             | 4/33.1               |
| 1944                    | 558        | 43               | 515                | 51.80  | 28,904        | 26,677             | 28.6                 |
| 1945                    | 431        | 56               | 375                | 49.90  | 21,507        | 18,712             | 36.0                 |
| 1946                    | 532        | 67               | 465                | 72.80  | 38,730        | 33,852             | 35.0                 |
| 1947                    | 490        | 50               | 440                | 86.10  | 42,189        | 37,884             | 35.0                 |
| 1948                    | 756        | 51               | 705                | 65.40  | 49,442        | 46,107             | 48.0                 |
| 1949                    | 674        | 84               | 590                | 42.30  | 28,510        | 24,957             | 38.9                 |
| 1950                    | 448        | 73               | 375                | 79.60  | 35,661        | 29,850             | 47.5                 |
| 1951                    | 524        | 69               | 455                | 67.90  | 35,680        | 30,894             | 41.1                 |
| 1952                    | 543        | 78               | 465                | 69.50  | 37,738        | 32,318             | 48.6                 |
| 1953                    | 620        | 45               | 575                | 51.70  | 32,054        | 29,728             | 43.0                 |
| 1954                    | 565        | 70               | 495                | 60.00  | 33,900        | 29,700             | 28.1                 |
| 1955                    | 678        | 53               | 625                | 43.10  | 29,222        | 26,938             | 30.9                 |
| 1956                    | 581        | 51               | 530                | 50.30  | 29,224        | 26,659             | 25.7                 |
| 1957                    | 418        | 38               | 380                | 50.60  | 21,151        | 19,228             | 22.6                 |
| 1958                    | 393        | 33               | 360                | 45.00  | 17,685        | 16,200             | 28.1                 |
| 1959                    | 629        | 39               | 590                | 38.00  | 23,902        | 22,420             | 24.0                 |
| 1960                    | 562        | 42               | 520                | 41.10  | 23,098        | 21,372             | 28.3                 |
| 1961                    | 606        | 31               | 575                | 51.40  | 31,148        | 29,555             | 23.1                 |
| 1962                    | 596        | 31               | 565                | 47.00  | 28,012        | 26,555             | 22.8                 |
| 1963                    | 607        | 32               | 575                | 50.30  | 30,532        | 28,922             | 23.0                 |
| 1964                    | 648        | 28               | 620                | 47.10  | 30,521        | 29,202             | 23.1                 |
| 1965                    | 592        | 27               | 565                | 47.00  | 27,824        | 26,555             | 15.4                 |
| 1966                    | 315        | 20               | 295                | 65.60  | 20,664        | 19,352             | 16.7                 |
| 1967                    | 216        | 17               | 199                | 55.60  | 12,010        | 11,064             | 17.2                 |
| 1968                    | 435        | 17               | 418                | 50.00  | 21,750        | 20,900             | 15.8                 |
| 1969                    | 462        | 18               | 444                | 42.10  | 19,450        | 18,692             | 17.0                 |
| 1970                    | 419        | 19               | 400                | 57.30  | 24,009        | 22,920             | 17.1                 |
| 1971                    | 495        | 25               | 470                | 56.60  | 28,017        | 26,602             | 22.8                 |
| 1972 5/                 | 574        | 22               | 552                | 47.90  | 27,495        | 26,441             | 20.3                 |

1/ Used for planting crop of succeeding year.

2/ Includes planting seed, exports, some sales between farms, shrinkage, losses and other uses.

3/ Prior to 1928 cottonseed production was computed on the basis of 65 pounds of seed to 35 pounds of lint.

4/ Prior to 1943 seed used for planting was computed at a constant rate per acre.

5/ Preliminary.

Statistical Reporting Service.

Table 196.-Cottonseed, California: Production, farm disposition, season average price, and value, 1920 to date

| Year<br>beginning<br>August 1 | Production | Farm disposition |                       | Season aver-<br>age price<br>per ton<br>received<br>by farmers | Value         |                       | Used for<br>planting<br>1/ |
|-------------------------------|------------|------------------|-----------------------|--|---------------|-----------------------|----------------------------|
|                               |            | Other<br>2/      | Sales to<br>oil mills |  | Production    | Sales to<br>oil mills |                            |
|                               |            | 1,000 tons       |                       | Dollars  | 1,000 Dollars |                       | 1,000 Tons                 |
| 1920                          | 30         | 5                | 25                    | 19.99  | 600           | 500                   | 1                          |
| 1921                          | 12         | 1                | 11                    | 28.92  | 347           | 318                   | 1                          |
| 1922                          | 9          | 2                | 7                     | 37.96  | 342           | 266                   | 1                          |
| 1923                          | 24         | 3                | 21                    | 42.90  | 1,030         | 901                   | 2                          |
| 1924                          | 34         | 7                | 27                    | 32.44  | 1,103         | 876                   | 3                          |
| 1925                          | 54         | 11               | 43                    | 35.51  | 1,918         | 1,527                 | 3                          |
| 1926                          | 58         | 12               | 46                    | 23.59  | 1,368         | 1,085                 | 2                          |
| 1927                          | 40         | 6                | 34                    | 32.38  | 1,295         | 1,101                 | 4                          |
| 1928                          | 3/ 80      | 3                | 77                    | 30.49  | 2,439         | 2,348                 | 5                          |
| 1929                          | 116        | 10               | 106                   | 27.08  | 3,141         | 2,870                 | 4                          |
| 1930                          | 121        | 7                | 114                   | 21.83  | 2,641         | 2,489                 | 3                          |
| 1931                          | 78         | 7                | 71                    | 12.87  | 1,004         | 914                   | 2                          |
| 1932                          | 55         | 5                | 50                    | 10.15  | 558           | 508                   | 4                          |
| 1933                          | 101        | 13               | 88                    | 12.51  | 1,264         | 1,101                 | 4                          |
| 1934                          | 103        | 3                | 100                   | 30.50  | 3,142         | 3,050                 | 4                          |
| 1935                          | 93         | 8                | 85                    | 31.10  | 2,892         | 2,644                 | 6                          |
| 1936                          | 193        | 24               | 169                   | 35.22  | 6,797         | 5,952                 | 10                         |
| 1937                          | 306        | 9                | 297                   | 20.86  | 6,383         | 6,195                 | 6                          |
| 1938                          | 166        | 7                | 159                   | 22.65  | 3,760         | 3,601                 | 5                          |
| 1939                          | 176        | 16               | 160                   | 27.36  | 4,815         | 4,378                 | 6                          |
| 1940                          | 213        | 12               | 201                   | 22.80  | 4,856         | 4,583                 | 66                         |
| 1941                          | 168        | 8                | 160                   | 50.64  | 8,508         | 8,102                 | 6                          |
| 1942                          | 167        | 8                | 159                   | 47.81  | 7,984         | 7,602                 | 5                          |
| 1943                          | 134        | 10               | 124                   | 54.00  | 7,236         | 6,696                 | 4/5.3                      |
| 1944                          | 128        | 8                | 120                   | 53.50  | 6,848         | 6,420                 | 4.6                        |
| 1945                          | 141        | 11               | 130                   | 54.00  | 7,614         | 7,020                 | 6.0                        |
| 1946                          | 185        | 18               | 167                   | 83.90  | 15,522        | 14,011                | 8.6                        |
| 1947                          | 295        | 40               | 255                   | 97.00  | 28,615        | 24,735                | 16.2                       |
| 1948                          | 376        | 46               | 330                   | 73.20  | 27,523        | 24,156                | 14.9                       |
| 1949                          | 479        | 29               | 450                   | 46.00  | 22,034        | 20,700                | 9.1                        |
| 1950                          | 402        | 22               | 380                   | 102.00   | 41,004        | 38,760                | 21.7                       |
| 1951                          | 704        | 49               | 655                   | 71.90  | 50,618        | 47,094                | 23.0                       |
| 1952                          | 741        | 36               | 705                   | 66.70  | 49,425        | 47,024                | 24.3                       |
| 1953                          | 721        | 21               | 700                   | 53.10  | 38,285        | 37,170                | 13.4                       |
| 1954                          | 619        | 24               | 595                   | 59.20  | 36,645        | 35,224                | 18.3                       |
| 1955                          | 495        | 30               | 465                   | 46.10  | 22,820        | 21,436                | 13.9                       |
| 1956                          | 565        | 35               | 530                   | 62.10  | 35,086        | 32,913                | 13.1                       |
| 1957                          | 613        | 33               | 580                   | 52.80  | 32,366        | 30,624                | 13.5                       |
| 1958                          | 626        | 36               | 590                   | 43.00  | 26,918        | 25,370                | 16.2                       |
| 1959                          | 759        | 34               | 725                   | 44.40  | 33,700        | 32,190                | 19.3                       |
| 1960                          | 783        | 23               | 760                   | 51.50  | 40,324        | 39,140                | 13.3                       |
| 1961                          | 682        | 27               | 655                   | 55.90  | 38,124        | 36,614                | 14.5                       |
| 1962                          | 753        | 28               | 725                   | 50.60  | 38,102        | 36,685                | 13.1                       |
| 1963                          | 669        | 29               | 640                   | 47.10  | 31,510        | 30,144                | 13.3                       |
| 1964                          | 705        | 22               | 683                   | 48.40  | 34,122        | 33,057                | 14.9                       |
| 1965                          | 683        | 17               | 666                   | 47.00  | 32,101        | 31,302                | 10.7                       |
| 1966                          | 490        | 15               | 475                   | 61.40  | 30,086        | 29,165                | 10.8                       |
| 1967                          | 442        | 13               | 429                   | 53.00  | 23,426        | 22,737                | 10.4                       |
| 1968                          | 685        | 14               | 671                   | 50.00  | 34,250        | 33,550                | 10.3                       |
| 1969                          | 540        | 14               | 526                   | 37.70  | 20,358        | 19,830                | 10.4                       |
| 1970                          | 499        | 12               | 487                   | 66.90  | 33,383        | 32,580                | 11.4                       |
| 1971                          | 492        | 13               | 479                   | 63.00  | 30,996        | 30,117                | 11.7                       |
| 1972 5/                       | 740        | 25               | 715                   | 57.30  | 42,402        | 40,970                | 12.0                       |

1/ Used for planting crop of succeeding year.

2/ Includes planting seed, exports, some sales between farms, shrinkage, losses and other uses.

3/ Prior to 1928 cottonseed production was computed on the basis of 65 pounds of seed to 35 pounds of lint.

4/ Prior to 1943 seed used for planting was computed at a constant rate per acre.

5/ Preliminary.

Statistical Reporting Service.



Table 197.--Cottonseed, Georgia: Production, farm disposition, season average price, and value, 1920 to date

| Year beginning August 1 | Production | Farm disposition |                    | Season average price per ton received by farmers | Value         |                    | Used for planting 1/ |
|-------------------------|------------|------------------|--------------------|--|---------------|--------------------|----------------------|
|                         |            | Other 2/         | Sales to oil mills |  | Production    | Sales to oil mills |                      |
|                         | 1,000 tons | 1,000 tons       | 1,000 tons         | Dollars  | 1,000 dollars | 1,000 dollars      | 1,000 tons           |
| 1920                    | 627        | 237              | 390                | 31.27  | 19,606        | 12,195             | 63                   |
| 1921                    | 349        | 64               | 285                | 30.38  | 10,603        | 8,658              | 52                   |
| 1922                    | 317        | 77               | 240                | 32.83  | 10,407        | 7,879              | 51                   |
| 1923                    | 261        | 61               | 200                | 45.11  | 11,774        | 9,022              | 48                   |
| 1924                    | 445        | 120              | 325                | 36.12  | 16,073        | 11,739             | 59                   |
| 1925                    | 516        | 144              | 372                | 34.54  | 17,823        | 12,849             | 64                   |
| 1926                    | 664        | 169              | 495                | 25.02  | 16,613        | 12,385             | 55                   |
| 1927                    | 483        | 98               | 390                | 35.64  | 17,392        | 13,900             | 59                   |
| 1928                    | 3/4/       | 128              | 336                | 34.83  | 16,161        | 11,703             | 60                   |
| 1929                    | 578        | 163              | 415                | 29.16  | 16,854        | 12,101             |                      |
| 1930                    | 706        | 166              | 540                | 21.44  | 15,137        | 11,578             | 55                   |
| 1931                    | 618        | 218              | 400                | 9.85   | 6,087         | 3,940              | 48                   |
| 1932                    | 396        | 131              | 265                | 12.05  | 4,772         | 3,193              | 50                   |
| 1933                    | 467        | 152              | 315                | 14.15  | 6,608         | 4,457              | 38                   |
| 1934                    | 424        | 99               | 325                | 31.83  | 13,496        | 10,345             | 38                   |
| 1935                    | 456        | 96               | 360                | 28.14  | 12,832        | 10,130             | 40                   |
| 1936                    | 482        | 92               | 390                | 32.86  | 15,839        | 12,815             | 47                   |
| 1937                    | 616        | 116              | 500                | 20.52  | 12,640        | 10,260             | 36                   |
| 1938                    | 350        | 60               | 290                | 22.72  | 7,952         | 6,589              | 35                   |
| 1939                    | 372        | 62               | 310                | 20.89  | 7,771         | 6,476              | 35                   |
| 1940                    | 410        | 70               | 340                | 21.61  | 8,860         | 7,347              | 33                   |
| 1941                    | 257        | 42               | 215                | 47.93  | 12,318        | 10,305             | 31                   |
| 1942                    | 347        | 52               | 295                | 45.54  | 15,802        | 13,434             | 28                   |
| 1943                    | 348        | 63               | 285                | 51.80  | 18,026        | 14,763             | 4/23.4               |
| 1944                    | 320        | 35               | 285                | 53.00  | 16,960        | 15,105             | 17.1                 |
| 1945                    | 268        | 33               | 235                | 51.40  | 13,775        | 12,079             | 21.4                 |
| 1946                    | 223        | 28               | 195                | 67.50  | 15,052        | 13,162             | 20.5                 |
| 1947                    | 253        | 23               | 230                | 82.20  | 20,797        | 18,906             | 20.1                 |
| 1948                    | 303        | 28               | 275                | 66.50  | 20,150        | 18,288             | 22.9                 |
| 1949                    | 252        | 22               | 230                | 43.80  | 11,038        | 10,074             | 16.9                 |
| 1950                    | 205        | 25               | 180                | 80.30  | 16,462        | 14,454             | 22.8                 |
| 1951                    | 382        | 27               | 355                | 64.30  | 24,563        | 22,826             | 22.8                 |
| 1952                    | 297        | 22               | 275                | 66.90  | 19,869        | 18,398             | 21.4                 |
| 1953                    | 307        | 22               | 285                | 50.30  | 15,442        | 14,336             | 18.2                 |
| 1954                    | 255        | 20               | 235                | 57.20  | 14,586        | 13,442             | 14.5                 |
| 1955                    | 286        | 26               | 260                | 45.10  | 12,899        | 11,726             | 13.7                 |
| 1956                    | 235        | 15               | 220                | 45.20  | 10,622        | 9,944              | 9.2                  |
| 1957                    | 167        | 12               | 155                | 50.20  | 8,393         | 7,781              | 6.2                  |
| 1958                    | 144        | 14               | 130                | 49.60  | 7,142         | 6,448              | 10.8                 |
| 1959                    | 217        | 22               | 195                | 36.80  | 7,986         | 7,176              | 13.5                 |
| 1960                    | 208        | 23               | 185                | 36.00  | 7,488         | 6,660              | 15.1                 |
| 1961                    | 213        | 13               | 200                | 45.30  | 9,649         | 9,060              | 11.7                 |
| 1962                    | 220        | 15               | 205                | 45.30  | 9,966         | 9,286              | 11.8                 |
| 1963                    | 246        | 16               | 230                | 46.80  | 11,513        | 10,764             | 12.0                 |
| 1964                    | 247        | 14               | 233                | 44.30  | 10,942        | 10,322             | 11.0                 |
| 1965                    | 227        | 11               | 216                | 44.90  | 10,192        | 9,698              | 4.7                  |
| 1966                    | 130        | 7                | 123                | 65.20  | 8,476         | 8,020              | 4.7                  |
| 1967                    | 98         | 6                | 92                 | 51.60  | 5,057         | 4,747              | 4.7                  |
| 1968                    | 111        | 6                | 105                | 49.90  | 5,539         | 5,240              | 4.7                  |
| 1969                    | 107        | 6                | 101                | 39.20  | 4,194         | 3,959              | 4.7                  |
| 1970                    | 121        | 7                | 114                | 47.60  | 5,760         | 5,426              | 6.0                  |
| 1971                    | 151        | 8                | 143                | 50.10  | 7,565         | 7,164              | 6.5                  |
| 1972 5/                 | 133        | 7                | 126                | 47.50  | 6,318         | 5,985              | 5.2                  |

1/ Used for planting crop of succeeding year.

2/ Includes planting seed, exports, some sales between farms, shrinkage, losses and other uses.

3/ Prior to 1928 cottonseed production was computed on the basis of 65 pounds of seed to 35 pounds of lint.

4/ Prior to 1943 seed used for planting was computed at a constant rate per acre.

5/ Preliminary.

Statistical Reporting Service.

Table 198.--Cottonseed, Louisiana: Production, farm disposition, season average price, and value 1920 to date

| Year beginning August 1 | Production | Farm disposition |                    | Season average price per ton received by farmers | Value         |                    | Used for planting 1/ |
|-------------------------|------------|------------------|--------------------|--|---------------|--------------------|----------------------|
|                         |            | Other 2/         | Sales to oil mills |  | Production    | Sales to oil mills |                      |
|                         | 1,000 tons | 1,000 tons       | 1,000 tons         | Dollars  | 1,000 dollars | 1,000 dollars      | 1,000 tons           |
| 1920                    | 172        | 47               | 125                | 29.07  | 5,000         | 3,634              | 20                   |
| 1921                    | 124        | 24               | 100                | 27.39  | 3,396         | 2,739              | 21                   |
| 1922                    | 152        | 32               | 120                | 28.12  | 4,274         | 3,374              | 25                   |
| 1923                    | 163        | 38               | 125                | 40.35  | 6,577         | 5,044              | 28                   |
| 1924                    | 219        | 44               | 175                | 31.18  | 6,828         | 5,456              | 34                   |
| 1925                    | 404        | 53               | 351                | 30.68  | 12,395        | 10,769             | 35                   |
| 1926                    | 368        | 44               | 324                | 21.25  | 7,820         | 6,885              | 29                   |
| 1927                    | 243        | 46               | 197                | 32.77  | 7,963         | 6,456              | 36                   |
| 1928                    | 3/326      | 51               | 275                | 31.76  | 10,354        | 8,734              | 38                   |
| 1929                    | 376        | 76               | 300                | 29.60  | 11,130        | 8,880              | 38                   |
| 1930                    | 330        | 75               | 255                | 21.28  | 7,022         | 5,426              | 35                   |
| 1931                    | 416        | 96               | 320                | 7.67   | 3,191         | 2,454              | 33                   |
| 1932                    | 290        | 60               | 230                | 10.11  | 2,932         | 2,325              | 34                   |
| 1933                    | 223        | 43               | 180                | 12.20  | 2,721         | 2,196              | 23                   |
| 1934                    | 225        | 30               | 195                | 31.78  | 7,150         | 6,197              | 24                   |
| 1935                    | 251        | 41               | 210                | 30.35  | 7,618         | 6,374              | 27                   |
| 1936                    | 349        | 64               | 285                | 33.77  | 11,786        | 9,624              | 30                   |
| 1937                    | 454        | 74               | 380                | 18.79  | 8,531         | 7,140              | 22                   |
| 1938                    | 278        | 43               | 235                | 20.58  | 5,721         | 4,836              | 22                   |
| 1939                    | 304        | 39               | 265                | 19.24  | 5,849         | 5,099              | 23                   |
| 1940                    | 191        | 28               | 163                | 20.32  | 3,881         | 3,312              | 20                   |
| 1941                    | 135        | 20               | 115                | 47.54  | 6,418         | 5,467              | 20                   |
| 1942                    | 243        | 23               | 220                | 44.44  | 10,799        | 9,777              | 19                   |
| 1943                    | 299        | 39               | 260                | 51.60  | 15,428        | 13,416             | 4/15.8               |
| 1944                    | 250        | 25               | 225                | 50.20  | 12,550        | 11,295             | 12.8                 |
| 1945                    | 163        | 23               | 140                | 49.80  | 8,117         | 6,972              | 11.7                 |
| 1946                    | 103        | 18               | 85                 | 61.90  | 6,376         | 5,262              | 12.4                 |
| 1947                    | 201        | 26               | 175                | 79.80  | 16,040        | 13,965             | 13.4                 |
| 1948                    | 302        | 27               | 275                | 66.70  | 20,143        | 18,342             | 14.6                 |
| 1949                    | 264        | 24               | 240                | 42.10  | 11,114        | 10,104             | 13.3                 |
| 1950                    | 169        | 29               | 140                | 79.30  | 13,402        | 11,102             | 16.6                 |
| 1951                    | 308        | 28               | 280                | 64.10  | 19,743        | 17,948             | 16.2                 |
| 1952                    | 297        | 27               | 270                | 67.50  | 20,048        | 18,225             | 20.3                 |
| 1953                    | 332        | 17               | 315                | 52.80  | 17,530        | 16,632             | 15.7                 |
| 1954                    | 236        | 16               | 220                | 59.30  | 13,995        | 13,046             | 10.3                 |
| 1955                    | 238        | 13               | 225                | 42.90  | 10,210        | 9,652              | 11.1                 |
| 1956                    | 238        | 13               | 225                | 51.30  | 12,209        | 11,542             | 8.8                  |
| 1957                    | 148        | 8                | 140                | 47.70  | 7,060         | 6,678              | 7.0                  |
| 1958                    | 127        | 12               | 115                | 40.40  | 5,131         | 4,646              | 9.6                  |
| 1959                    | 205        | 15               | 190                | 38.20  | 7,831         | 7,258              | 8.7                  |
| 1960                    | 209        | 19               | 190                | 39.70  | 8,297         | 7,543              | 10.4                 |
| 1961                    | 200        | 10               | 190                | 50.20  | 10,040        | 9,538              | 8.1                  |
| 1962                    | 228        | 13               | 215                | 46.00  | 10,488        | 9,890              | 7.5                  |
| 1963                    | 275        | 12               | 263                | 50.50  | 13,888        | 13,282             | 8.5                  |
| 1964                    | 240        | 10               | 230                | 45.00  | 10,800        | 10,350             | 7.7                  |
| 1965                    | 228        | 10               | 218                | 45.80  | 10,442        | 9,984              | 4.4                  |
| 1966                    | 185        | 8                | 177                | 68.60  | 12,691        | 12,142             | 4.7                  |
| 1967                    | 182        | 7                | 175                | 55.00  | 10,010        | 9,625              | 5.3                  |
| 1968                    | 229        | 7                | 222                | 50.60  | 11,587        | 11,233             | 4.6                  |
| 1969                    | 195        | 7                | 188                | 41.40  | 8,073         | 7,783              | 5.1                  |
| 1970                    | 205        | 8                | 197                | 54.10  | 11,091        | 10,658             | 5.4                  |
| 1971                    | 229        | 10               | 219                | 56.00  | 12,824        | 12,264             | 7.3                  |
| 1972 5/                 | 276        | 10               | 266                | 47.00  | 12,972        | 12,502             | 7.1                  |

1/ Used for planting crop of succeeding year.

2/ Includes planting seed, exports, some sales between farms, shrinkage, losses and other uses.

3/ Prior to 1928 cottonseed production was computed on the basis of 65 pounds of seed to 35 pounds of lint.

4/ Prior to 1943 seed used for planting was computed at a constant rate per acre.

5/ Preliminary.

Statistical Reporting Service.

Table 199.--Cottonseed, Mississippi: Production, farm disposition, season average price, and value, 1920 to date

| Year beginning August 1 | Production | Farm disposition    |                    | Season average price per ton received by farmers | Value         |                    | Used for planting <sup>1/</sup> |
|-------------------------|------------|---------------------|--------------------|--|---------------|--------------------|---------------------------------|
|                         |            | Other <sup>2/</sup> | Sales to oil mills |  | Production    | Sales to oil mills |                                 |
|                         | 1,000 tons | 1,000 tons          | 1,000 tons         | 1,000 Dollars                                    | 1,000 Dollars | 1,000 Dollars      | 1,000 tons                      |
| 1920                    | 397        | 142                 | 255                | 25.74  | 10,219        | 6,564              | 46                              |
| 1921                    | 361        | 61                  | 300                | 28.04  | 10,122        | 8,412              | 52                              |
| 1922                    | 439        | 79                  | 360                | 28.83  | 12,656        | 10,379             | 55                              |
| 1923                    | 268        | 78                  | 190                | 45.51  | 12,197        | 8,647              | 54                              |
| 1924                    | 487        | 97                  | 390                | 34.31  | 16,709        | 13,381             | 64                              |
| 1925                    | 884        | 154                 | 730                | 31.12  | 27,510        | 22,718             | 66                              |
| 1926                    | 839        | 126                 | 713                | 25.25  | 21,185        | 18,003             | 59                              |
| 1927                    | 602        | 102                 | 500                | 36.11  | 21,738        | 18,055             | 70                              |
| 1928                    | 3/726      | 161                 | 565                | 36.78  | 26,702        | 20,781             | 72                              |
| 1929                    | 893        | 183                 | 710                | 33.57  | 29,978        | 23,835             | 73                              |
| 1930                    | 711        | 171                 | 540                | 22.83  | 16,232        | 12,328             | 71                              |
| 1931                    | 840        | 200                 | 640                | 9.23   | 7,753         | 5,907              | 68                              |
| 1932                    | 594        | 154                 | 440                | 12.56  | 7,461         | 5,526              | 67                              |
| 1933                    | 596        | 141                 | 415                | 14.45  | 8,034         | 5,997              | 45                              |
| 1934                    | 560        | 130                 | 430                | 34.72  | 19,443        | 14,930             | 49                              |
| 1935                    | 596        | 131                 | 465                | 32.32  | 19,263        | 15,029             | 53                              |
| 1936                    | 891        | 141                 | 750                | 35.78  | 31,880        | 26,835             | 61                              |
| 1937                    | 1,177      | 192                 | 985                | 19.85  | 23,363        | 19,552             | 46                              |
| 1938                    | 744        | 114                 | 630                | 23.31  | 17,343        | 14,685             | 47                              |
| 1939                    | 689        | 119                 | 570                | 22.06  | 15,199        | 12,574             | 47                              |
| 1940                    | 581        | 96                  | 485                | 22.39  | 13,009        | 10,859             | 43                              |
| 1941                    | 634        | 109                 | 525                | 49.86  | 31,611        | 26,176             | 43                              |
| 1942                    | 805        | 120                 | 685                | 48.25  | 38,841        | 33,051             | 44                              |
| 1943                    | 792        | 127                 | 665                | 53.70  | 42,530        | 35,710             | 4/47.3                          |
| 1944                    | 795        | 125                 | 670                | 53.50  | 42,532        | 35,845             | 47.3                            |
| 1945                    | 640        | 105                 | 535                | 53.10  | 33,984        | 28,408             | 47.0                            |
| 1946                    | 425        | 70                  | 355                | 69.30  | 29,452        | 24,602             | 45.7                            |
| 1947                    | 603        | 98                  | 505                | 89.10  | 53,727        | 44,996             | 45.2                            |
| 1948                    | 912        | 102                 | 810                | 68.40  | 62,381        | 55,404             | 51.2                            |
| 1949                    | 612        | 87                  | 525                | 44.60  | 27,295        | 23,415             | 33.3                            |
| 1950                    | 534        | 94                  | 440                | 78.50  | 41,919        | 34,540             | 57.9                            |
| 1951                    | 656        | 111                 | 545                | 69.70  | 45,723        | 37,986             | 59.8                            |
| 1952                    | 755        | 115                 | 640                | 71.50  | 53,982        | 45,760             | 62.6                            |
| 1953                    | 876        | 56                  | 820                | 53.80  | 47,129        | 44,116             | 50.0                            |
| 1954                    | 654        | 74                  | 580                | 62.10  | 40,613        | 36,018             | 34.0                            |
| 1955                    | 821        | 71                  | 750                | 45.30  | 37,191        | 33,975             | 38.6                            |
| 1956                    | 656        | 56                  | 600                | 51.70  | 33,915        | 31,020             | 32.5                            |
| 1957                    | 460        | 60                  | 400                | 50.30  | 23,138        | 20,120             | 27.3                            |
| 1958                    | 409        | 59                  | 350                | 47.70  | 19,509        | 16,695             | 35.1                            |
| 1959                    | 639        | 89                  | 550                | 39.10  | 24,983        | 21,505             | 31.6                            |
| 1960                    | 620        | 80                  | 540                | 41.80  | 25,916        | 22,572             | 35.0                            |
| 1961                    | 671        | 76                  | 595                | 50.50  | 33,886        | 30,048             | 28.6                            |
| 1962                    | 691        | 51                  | 640                | 49.90  | 34,481        | 31,936             | 25.2                            |
| 1963                    | 853        | 63                  | 790                | 54.50  | 46,488        | 43,055             | 27.0                            |
| 1964                    | 909        | 49                  | 860                | 49.40  | 44,905        | 42,484             | 26.5                            |
| 1965                    | 826        | 41                  | 785                | 48.90  | 40,391        | 38,386             | 13.8                            |
| 1966                    | 568        | 40                  | 528                | 69.80  | 39,646        | 36,854             | 16.2                            |
| 1967                    | 460        | 40                  | 420                | 58.30  | 26,818        | 24,486             | 16.2                            |
| 1968                    | 645        | 37                  | 608                | 51.90  | 33,476        | 31,555             | 14.7                            |
| 1969                    | 530        | 39                  | 491                | 43.20  | 22,896        | 21,211             | 15.4                            |
| 1970                    | 631        | 41                  | 590                | 56.40  | 35,588        | 33,276             | 16.3                            |
| 1971                    | 663        | 42                  | 621                | 57.80  | 38,321        | 35,894             | 20.0                            |
| 1972 5/                 | 750        | 28                  | 722                | 49.60  | 37,200        | 35,811             | 19.2                            |

1/ Used for planting crop of succeeding year.

2/ Includes planting seed, exports, some sales between farms, shrinkage, losses and other uses.

3/ Prior to 1928 cottonseed production was computed on the basis of 65 pounds of seed to 35 pounds of lint.

4/ Prior to 1943 seed used for planting was computed at a constant rate per acre.

5/ Preliminary.

Statistical Reporting Service.

Table 200.--Cottonseed, Missouri: Production, farm disposition, season average price, and value, 1920 to date

| Year<br>beginning<br>August 1 | Production    | Farm disposition |                       | Season average<br>price<br>per ton<br>received<br>by farmers | Value            |                       | Used for<br>planting<br>1/ |
|-------------------------------|---------------|------------------|-----------------------|--|------------------|-----------------------|----------------------------|
|                               |               | Other<br>2/      | Sales to<br>oil mills |  | Production       | Sales to<br>oil mills |                            |
|                               | 1,000<br>tons | 1,000<br>tons    | 1,000<br>tons         | Dollars  | 1,000<br>dollars | 1,000<br>dollars      | 1,000<br>tons              |
| 1920                          | 35            | 7                | 28                    | 23.73  | 831              | 664                   | 2                          |
| 1921                          | 31            | 4                | 27                    | 31.39  | 973              | 848                   | 3                          |
| 1922                          | 66            | 9                | 57                    | 36.25  | 2,392            | 2,066                 | 5                          |
| 1923                          | 56            | 10               | 46                    | 50.31  | 2,817            | 2,314                 | 8                          |
| 1924                          | 85            | 13               | 73                    | 38.65  | 3,324            | 2,821                 | 8                          |
| 1925                          | 133           | 15               | 118                   | 33.53  | 4,459            | 3,957                 | 8                          |
| 1926                          | 98            | 11               | 87                    | 18.71  | 1,834            | 1,628                 | 5                          |
| 1927                          | 52            | 7                | 45                    | 35.20  | 1,830            | 1,584                 | 6                          |
| 1928                          | 3/78          | 25               | 53                    | 32.61  | 2,544            | 1,728                 | 6                          |
| 1929                          | 115           | 19               | 96                    | 31.52  | 3,625            | 3,026                 | 6                          |
| 1930                          | 80            | 20               | 60                    | 20.57  | 1,646            | 1,234                 | 6                          |
| 1931                          | 154           | 22               | 132                   | 9.16   | 1,411            | 1,209                 | 7                          |
| 1932                          | 161           | 37               | 124                   | 9.80   | 1,578            | 1,215                 | 8                          |
| 1933                          | 126           | 15               | 111                   | 11.26  | 1,419            | 1,250                 | 5                          |
| 1934                          | 119           | 16               | 103                   | 29.61  | 3,524            | 3,050                 | 5                          |
| 1935                          | 91            | 13               | 78                    | 31.38  | 2,856            | 2,448                 | 7                          |
| 1936                          | 154           | 29               | 125                   | 33.74  | 5,196            | 4,218                 | 9                          |
| 1937                          | 173           | 38               | 135                   | 17.09  | 2,957            | 2,307                 | 6                          |
| 1938                          | 146           | 16               | 130                   | 19.68  | 2,873            | 2,558                 | 6                          |
| 1939                          | 187           | 20               | 167                   | 19.51  | 3,648            | 3,258                 | 7                          |
| 1940                          | 174           | 14               | 160                   | 20.24  | 3,522            | 3,238                 | 7                          |
| 1941                          | 206           | 24               | 182                   | 44.75  | 9,218            | 8,144                 | 7                          |
| 1942                          | 179           | 14               | 165                   | 44.70  | 8,001            | 7,376                 | 6                          |
| 1943                          | 130           | 15               | 115                   | 50.30  | 6,539            | 5,784                 | 4/6.9                      |
| 1944                          | 159           | 14               | 145                   | 49.00  | 7,791            | 7,105                 | 6.9                        |
| 1945                          | 79            | 7                | 72                    | 44.80  | 3,539            | 3,226                 | 4.4                        |
| 1946                          | 132           | 7                | 125                   | 70.30  | 9,280            | 8,788                 | 8.9                        |
| 1947                          | 132           | 11               | 121                   | 83.80  | 11,062           | 10,140                | 9.9                        |
| 1948                          | 213           | 13               | 200                   | 63.30  | 13,483           | 12,660                | 10.9                       |
| 1949                          | 201           | 16               | 185                   | 40.30  | 8,100            | 7,456                 | 11.4                       |
| 1950                          | 110           | 15               | 95                    | 76.80  | 8,448            | 7,296                 | 14.8                       |
| 1951                          | 136           | 11               | 125                   | 62.60  | 8,514            | 7,825                 | 10.9                       |
| 1952                          | 168           | 13               | 155                   | 65.70  | 11,038           | 10,184                | 12.9                       |
| 1953                          | 190           | 15               | 175                   | 49.70  | 9,443            | 8,698                 | 13.6                       |
| 1954                          | 197           | 17               | 180                   | 55.40  | 10,914           | 9,972                 | 7.9                        |
| 1955                          | 174           | 14               | 160                   | 40.70  | 7,082            | 6,512                 | 8.8                        |
| 1956                          | 189           | 17               | 172                   | 46.00  | 8,694            | 7,912                 | 7.7                        |
| 1957                          | 78            | 9                | 59                    | 46.50  | 3,627            | 3,208                 | 7.9                        |
| 1958                          | 118           | 8                | 110                   | 41.90  | 4,944            | 4,609                 | 9.2                        |
| 1959                          | 211           | 16               | 195                   | 34.60  | 7,301            | 6,747                 | 8.5                        |
| 1960                          | 201           | 16               | 185                   | 39.50  | 7,940            | 7,308                 | 8.4                        |
| 1961                          | 160           | 10               | 150                   | 48.20  | 7,712            | 7,230                 | 6.9                        |
| 1962                          | 191           | 11               | 180                   | 44.90  | 8,576            | 8,082                 | 6.0                        |
| 1963                          | 184           | 11               | 173                   | 49.10  | 9,034            | 8,494                 | 6.5                        |
| 1964                          | 167           | 8                | 159                   | 46.00  | 7,682            | 7,314                 | 6.1                        |
| 1965                          | 160           | 8                | 152                   | 44.90  | 7,184            | 6,825                 | 6.6                        |
| 1966                          | 68            | 6                | 62                    | 62.40  | 4,243            | 3,869                 | 5.0                        |
| 1967                          | 26            | 3                | 23                    | 53.00  | 1,378            | 1,219                 | 5.2                        |
| 1968                          | 84            | 5                | 79                    | 48.80  | 4,099            | 3,855                 | 5.2                        |
| 1969                          | 132           | 6                | 126                   | 38.30  | 5,056            | 4,826                 | 5.3                        |
| 1970                          | 95            | 7                | 88                    | 47.60  | 4,522            | 4,189                 | 6.0                        |
| 1971                          | 169           | 9                | 160                   | 55.10  | 9,312            | 8,816                 | 7.8                        |
| 1972 5/                       | 183           | 8                | 175                   | 46.90  | 8,583            | 8,208                 | 6.6                        |

1/ Used for planting crop of succeeding year.

2/ Includes planting seed, exports, some sales between farms, shrinkage, losses and other uses.

3/ Prior to 1928 cottonseed production was computed on the basis of 65 pounds of seed to 35 pounds of lint.

4/ Prior to 1943 seed used for planting was computed at a constant rate per acre.

5/ Preliminary.

Statistical Reporting Service.

Table 201.--Cottonseed, New Mexico: Production, farm disposition, season average price, and value, 1922 to date

| Year<br>beginning<br>August 1 | Produc-<br>tion | Farm disposition |                       | Season aver-<br>age price<br>per ton<br>received<br>by farmers | Value      |                       | Used for<br>planting<br>1/ |
|-------------------------------|-----------------|------------------|-----------------------|--|------------|-----------------------|----------------------------|
|                               |                 | Other<br>2/      | Sales to<br>oil mills |  | Production | Sales to<br>oil mills |                            |
|                               |                 |                  |                       |  |            |                       |                            |
| 1922                          | 5               | 1                | 4                     | 35.63  | 178        | 143                   | 1                          |
| 1923                          | 13              | 4                | 9                     | 39.11  | 508        | 352                   | 2                          |
| 1924                          | 25              | 5                | 20                    | 32.10  | 802        | 642                   | 2                          |
| 1925                          | 29              | 6                | 23                    | 30.96  | 898        | 712                   | 2                          |
| 1926                          | 33              | 7                | 26                    | 21.04  | 694        | 547                   | 2                          |
| 1927                          | 31              | 5                | 26                    | 30.19  | 936        | 785                   | 2                          |
| 1928                          | 3/40            | 3                | 37                    | 32.21  | 1,288      | 1,192                 | 2                          |
| 1929                          | 41              | 3                | 38                    | 26.85  | 1,101      | 1,020                 | 2                          |
| 1930                          | 44              | 2                | 42                    | 19.95  | 878        | 838                   | 2                          |
| 1931                          | 45              | 2                | 43                    | 9.12   | 410        | 392                   | 2                          |
| 1932                          | 32              | 3                | 29                    | 9.07   | 290        | 263                   | 2                          |
| 1933                          | 42              | 2                | 40                    | 11.18  | 470        | 447                   | 2                          |
| 1934                          | 37              | 2                | 35                    | 35.00  | 1,295      | 1,225                 | 2                          |
| 1935                          | 35              | 1                | 34                    | 32.96  | 1,154      | 1,121                 | 2                          |
| 1936                          | 46              | 3                | 43                    | 31.23  | 1,437      | 1,343                 | 3                          |
| 1937                          | 63              | 3                | 60                    | 20.12  | 1,268      | 1,207                 | 2                          |
| 1938                          | 37              | 2                | 35                    | 22.18  | 821        | 776                   | 2                          |
| 1939                          | 40              | 3                | 37                    | 24.08  | 963        | 891                   | 2                          |
| 1940                          | 50              | 2                | 48                    | 23.00  | 1,150      | 1,104                 | 2                          |
| 1941                          | 43              | 1                | 42                    | 49.66  | 2,135      | 2,086                 | 2                          |
| 1942                          | 45              | 2                | 43                    | 48.10  | 2,164      | 2,068                 | 2                          |
| 1943                          | 46              | 3                | 41                    | 54.00  | 2,484      | 2,214                 | 4/1.5                      |
| 1944                          | 46              | 3                | 43                    | 54.00  | 2,484      | 2,322                 | 1.3                        |
| 1945                          | 43              | 6                | 37                    | 56.80  | 2,442      | 2,102                 | 1.3                        |
| 1946                          | 56              | 5                | 51                    | 77.00  | 4,312      | 3,927                 | 1.8                        |
| 1947                          | 71              | 3                | 68                    | 94.10  | 6,681      | 6,399                 | 2.0                        |
| 1948                          | 95              | 7                | 88                    | 70.00  | 6,650      | 6,160                 | 3.0                        |
| 1949                          | 109             | 9                | 100                   | 42.70  | 4,654      | 4,270                 | 2.0                        |
| 1950                          | 76              | 7                | 69                    | 99.00  | 7,524      | 6,831                 | 3.5                        |
| 1951                          | 116             | 6                | 110                   | 77.20  | 8,955      | 8,492                 | 2.6                        |
| 1952                          | 132             | 7                | 125                   | 75.60  | 9,979      | 9,450                 | 3.2                        |
| 1953                          | 113             | 8                | 129                   | 57.60  | 7,891      | 7,430                 | 2.1                        |
| 1954                          | 127             | 8                | 119                   | 62.60  | 7,950      | 7,449                 | 1.9                        |
| 1955                          | 107             | 6                | 101                   | 49.70  | 5,318      | 5,020                 | 1.9                        |
| 1956                          | 120             | 7                | 113                   | 66.80  | 8,016      | 7,548                 | 1.9                        |
| 1957                          | 99              | 5                | 94                    | 56.60  | 5,603      | 5,320                 | 1.7                        |
| 1958                          | 127             | 6                | 121                   | 45.30  | 5,753      | 5,481                 | 2.0                        |
| 1959                          | 131             | 6                | 125                   | 42.80  | 5,607      | 5,350                 | 2.5                        |
| 1960                          | 119             | 9                | 110                   | 44.10  | 5,248      | 4,851                 | 2.6                        |
| 1961                          | 124             | 5                | 119                   | 54.60  | 6,770      | 6,497                 | 2.6                        |
| 1962                          | 111             | 4                | 107                   | 50.30  | 5,583      | 5,382                 | 2.6                        |
| 1963                          | 112             | 4                | 108                   | 56.10  | 6,283      | 6,059                 | 3.2                        |
| 1964                          | 107             | 5                | 102                   | 50.40  | 5,393      | 5,141                 | 2.8                        |
| 1965                          | 95              | 3                | 92                    | 49.60  | 4,712      | 4,563                 | 1.8                        |
| 1966                          | 75              | 3                | 72                    | 70.50  | 5,288      | 5,076                 | 2.2                        |
| 1967                          | 68              | 3                | 65                    | 59.60  | 4,053      | 3,874                 | 2.5                        |
| 1968                          | 74              | 3                | 71                    | 52.90  | 3,915      | 3,756                 | 2.2                        |
| 1969                          | 64              | 3                | 61                    | 45.50  | 2,912      | 2,776                 | 2.1                        |
| 1970                          | 54              | 3                | 51                    | 61.00  | 3,294      | 3,111                 | 2.1                        |
| 1971                          | 59              | 3                | 56                    | 62.80  | 3,705      | 3,517                 | 2.2                        |
| 1972 5/                       | 66              | 4                | 62                    | 52.00  | 3,432      | 3,224                 | 2.1                        |

1/ Used for planting crop of succeeding year.

2/ Includes planting seed, exports, some sales between farms, shrinkage, losses and other uses.

3/ Prior to 1928 cottonseed production was computed on the basis of 65 pounds of seed to 35 pounds of lint.

4/ Prior to 1943 seed used for planting was computed at a constant rate per acre.

5/ Preliminary.

Statistical Reporting Service.

Table 202.--Cottonseed, North Carolina: Production, farm disposition, season average price and value 1920 to date

| Year<br>beginning<br>August 1 | Production    | Farm disposition |                       | Season average<br>price<br>per ton<br>received<br>by farmers | Value            |                       | Used for<br>planting<br>1/ |
|-------------------------------|---------------|------------------|-----------------------|--|------------------|-----------------------|----------------------------|
|                               |               | Other<br>2/      | Sales to<br>oil mills |  | Production       | Sales to<br>oil mills |                            |
|                               | 1,000<br>tons | 1,000<br>tons    | 1,000<br>tons         | Dollars  | 1,000<br>dollars | 1,000<br>dollars      | 1,000<br>tons              |
| 1920                          | 409           | 104              | 305                   | 29.89  | 12,225           | 9,116                 | 25                         |
| 1921                          | 343           | 43               | 300                   | 32.60  | 11,182           | 9,780                 | 28                         |
| 1922                          | 376           | 71               | 305                   | 36.75  | 13,818           | 11,209                | 28                         |
| 1923                          | 450           | 100              | 350                   | 43.27  | 19,472           | 15,144                | 34                         |
| 1924                          | 363           | 87               | 276                   | 36.28  | 13,170           | 10,013                | 35                         |
| 1925                          | 486           | 112              | 374                   | 35.05  | 17,034           | 13,109                | 35                         |
| 1926                          | 535           | 118              | 417                   | 24.71  | 13,220           | 10,304                | 30                         |
| 1927                          | 381           | 77               | 304                   | 37.54  | 14,303           | 11,412                | 32                         |
| 1928                          | 3/367         | 77               | 290                   | 37.53  | 13,774           | 10,884                | 32                         |
| 1929                          | 322           | 57               | 265                   | 29.62  | 9,538            | 7,849                 | 28                         |
| 1930                          | 333           | 63               | 270                   | 21.77  | 7,249            | 5,878                 | 23                         |
| 1931                          | 324           | 54               | 270                   | 9.50   | 3,078            | 2,565                 | 24                         |
| 1932                          | 293           | 68               | 225                   | 11.94  | 3,498            | 2,686                 | 25                         |
| 1933                          | 287           | 62               | 225                   | 13.82  | 3,966            | 3,110                 | 19                         |
| 1934                          | 273           | 38               | 235                   | 34.33  | 9,372            | 8,068                 | 18                         |
| 1935                          | 252           | 42               | 210                   | 31.26  | 7,878            | 6,565                 | 19                         |
| 1936                          | 258           | 38               | 220                   | 34.11  | 8,800            | 7,504                 | 21                         |
| 1937                          | 320           | 60               | 260                   | 19.98  | 6,394            | 5,195                 | 17                         |
| 1938                          | 159           | 29               | 130                   | 22.66  | 3,603            | 2,946                 | 14                         |
| 1939                          | 181           | 31               | 150                   | 22.30  | 4,036            | 3,345                 | 16                         |
| 1940                          | 304           | 39               | 265                   | 22.52  | 6,846            | 5,968                 | 16                         |
| 1941                          | 228           | 28               | 200                   | 48.96  | 11,163           | 9,792                 | 17                         |
| 1942                          | 294           | 34               | 260                   | 45.38  | 13,342           | 11,799                | 16                         |
| 1943                          | 248           | 38               | 210                   | 50.00  | 12,400           | 10,500                | 4/14.9                     |
| 1944                          | 286           | 21               | 265                   | 50.50  | 14,443           | 13,382                | 13.6                       |
| 1945                          | 173           | 23               | 150                   | 47.70  | 8,252            | 7,155                 | 12.1                       |
| 1946                          | 177           | 17               | 160                   | 71.70  | 12,691           | 11,472                | 14.1                       |
| 1947                          | 177           | 22               | 155                   | 80.40  | 14,231           | 12,462                | 13.0                       |
| 1948                          | 282           | 22               | 260                   | 60.30  | 17,005           | 15,678                | 16.9                       |
| 1949                          | 197           | 17               | 180                   | 42.20  | 8,313            | 7,596                 | 10.2                       |
| 1950                          | 75            | 15               | 60                    | 83.00  | 6,225            | 4,980                 | 13.5                       |
| 1951                          | 228           | 23               | 205                   | 69.20  | 15,778           | 14,186                | 13.6                       |
| 1952                          | 239           | 29               | 210                   | 71.20  | 17,017           | 14,952                | 13.7                       |
| 1953                          | 185           | 20               | 165                   | 50.90  | 9,416            | 8,398                 | 11.1                       |
| 1954                          | 155           | 20               | 135                   | 61.70  | 9,564            | 8,330                 | 8.6                        |
| 1955                          | 146           | 21               | 125                   | 39.10  | 5,709            | 4,888                 | 8.5                        |
| 1956                          | 147           | 17               | 130                   | 42.90  | 6,306            | 5,577                 | 6.5                        |
| 1957                          | 96            | 11               | 85                    | 48.30  | 4,637            | 4,106                 | 4.9                        |
| 1958                          | 106           | 11               | 95                    | 46.60  | 4,940            | 4,427                 | 7.2                        |
| 1959                          | 134           | 14               | 120                   | 32.90  | 4,409            | 3,948                 | 8.2                        |
| 1960                          | 96            | 11               | 85                    | 38.60  | 3,706            | 3,281                 | 7.9                        |
| 1961                          | 117           | 12               | 105                   | 46.40  | 5,429            | 4,872                 | 6.7                        |
| 1962                          | 113           | 8                | 105                   | 46.70  | 5,277            | 4,904                 | 5.7                        |
| 1963                          | 140           | 10               | 130                   | 48.30  | 6,762            | 6,279                 | 7.3                        |
| 1964                          | 149           | 9                | 140                   | 43.70  | 6,511            | 6,118                 | 6.8                        |
| 1965                          | 89            | 7                | 82                    | 44.00  | 3,916            | 3,608                 | 3.0                        |
| 1966                          | 39            | 4                | 35                    | 64.60  | 2,519            | 2,261                 | 3.2                        |
| 1967                          | 19            | 2                | 17                    | 51.60  | 980              | 877                   | 2.9                        |
| 1968                          | 51            | 3                | 48                    | 49.30  | 2,514            | 2,366                 | 2.6                        |
| 1969                          | 41            | 3                | 38                    | 40.70  | 1,669            | 1,547                 | 2.4                        |
| 1970                          | 65            | 4                | 61                    | 51.00  | 3,315            | 3,111                 | 2.6                        |
| 1971                          | 49            | 4                | 45                    | 48.50  | 2,377            | 2,183                 | 2.8                        |
| 1972 5/                       | 44            | 4                | 40                    | 43.90  | 1,932            | 1,756                 | 2.7                        |

1/ Used for planting crop of succeeding year.

2/ Includes planting seed, exports, some sales between farms, shrinkage, losses and other uses.

3/ Prior to 1928 cottonseed production was computed on the basis of 65 pounds of seed to 35 pounds of lint.

4/ Prior to 1943 seed used for planting was computed at a constant rate per acre.

5/ Preliminary.

Statistical Reporting Service.

Table 203.--Cottonseed, Oklahoma: Production, farm disposition, season average price, and value, 1920 to date

| Year<br>beginning<br>August 1 | Production    | Farm disposition |                       | Season aver-<br>age price<br>per ton<br>received<br>by farmers | Value            |                       | Used for<br>planting<br>1/ |
|-------------------------------|---------------|------------------|-----------------------|--|------------------|-----------------------|----------------------------|
|                               |               | Other<br>2/      | Sales to<br>oil mills |  | Production       | Sales to<br>oil mills |                            |
|                               | 1,000<br>tons | 1,000<br>tons    | 1,000<br>tons         | Dollars  | 1,000<br>dollars | 1,000<br>dollars      | 1,000<br>tons              |
| 1920                          | 594           | 179              | 415                   | 20.17  | 11,981           | 8,371                 | 29                         |
| 1921                          | 214           | 46               | 168                   | 24.67  | 5,279            | 4,145                 | 33                         |
| 1922                          | 279           | 89               | 190                   | 26.64  | 7,433            | 5,062                 | 38                         |
| 1923                          | 291           | 111              | 180                   | 38.85  | 11,305           | 6,993                 | 44                         |
| 1924                          | 671           | 146              | 525                   | 32.03  | 21,492           | 16,816                | 60                         |
| 1925                          | 751           | 150              | 601                   | 29.17  | 21,907           | 17,531                | 54                         |
| 1926                          | 788           | 126              | 662                   | 16.81  | 13,246           | 11,128                | 44                         |
| 1927                          | 461           | 88               | 373                   | 36.21  | 16,693           | 13,506                | 47                         |
| 1928                          | 477           | 92               | 385                   | 33.01  | 15,746           | 12,709                | 48                         |
| 1929                          | 3/460         | 100              | 360                   | 30.80  | 14,168           | 11,088                | 45                         |
| 1930                          | 341           | 91               | 250                   | 23.27  | 7,935            | 5,818                 | 38                         |
| 1931                          | 499           | 119              | 380                   | 8.42   | 4,202            | 3,200                 | 36                         |
| 1932                          | 448           | 96               | 352                   | 8.57   | 3,839            | 3,017                 | 46                         |
| 1933                          | 486           | 109              | 377                   | 10.53  | 5,118            | 3,970                 | 33                         |
| 1934                          | 153           | 49               | 104                   | 33.94  | 5,193            | 3,530                 | 27                         |
| 1935                          | 228           | 40               | 188                   | 29.52  | 6,731            | 5,550                 | 28                         |
| 1936                          | 134           | 39               | 95                    | 29.84  | 3,999            | 2,835                 | 28                         |
| 1937                          | 338           | 68               | 270                   | 17.88  | 6,043            | 4,828                 | 19                         |
| 1938                          | 236           | 36               | 200                   | 19.68  | 4,644            | 3,936                 | 21                         |
| 1939                          | 221           | 56               | 165                   | 20.17  | 4,458            | 3,328                 | 21                         |
| 1940                          | 351           | 76               | 275                   | 21.01  | 7,375            | 5,778                 | 19                         |
| 1941                          | 310           | 50               | 260                   | 42.74  | 13,249           | 11,112                | 21                         |
| 1942                          | 289           | 49               | 240                   | 43.42  | 12,548           | 10,421                | 17                         |
| 1943                          | 164           | 39               | 125                   | 49.90  | 8,104            | 6,238                 | 4/15.9                     |
| 1944                          | 259           | 34               | 225                   | 52.70  | 13,649           | 11,858                | 14.1                       |
| 1945                          | 120           | 20               | 100                   | 51.80  | 6,216            | 5,180                 | 12.0                       |
| 1946                          | 109           | 14               | 95                    | 81.10  | 8,840            | 7,740                 | 12.9                       |
| 1947                          | 137           | 22               | 115                   | 87.50  | 11,988           | 10,062                | 10.7                       |
| 1948                          | 158           | 18               | 140                   | 68.20  | 10,776           | 9,548                 | 14.8                       |
| 1949                          | 246           | 26               | 220                   | 42.40  | 10,430           | 9,328                 | 11.1                       |
| 1950                          | 98            | 18               | 80                    | 90.60  | 8,879            | 7,248                 | 14.9                       |
| 1951                          | 191           | 26               | 165                   | 73.20  | 13,981           | 12,078                | 13.1                       |
| 1952                          | 104           | 17               | 87                    | 71.00  | 7,384            | 6,177                 | 10.1                       |
| 1953                          | 175           | 20               | 155                   | 51.20  | 8,690            | 7,936                 | 14.6                       |
| 1954                          | 122           | 17               | 105                   | 58.00  | 7,076            | 6,090                 | 10.2                       |
| 1955                          | 188           | 23               | 165                   | 44.40  | 8,347            | 7,326                 | 9.2                        |
| 1956                          | 108           | 13               | 95                    | 55.80  | 6,026            | 5,301                 | 6.6                        |
| 1957                          | 114           | 9                | 105                   | 49.70  | 5,666            | 5,218                 | 1.7                        |
| 1958                          | 129           | 9                | 120                   | 41.40  | 5,341            | 4,968                 | 7.3                        |
| 1959                          | 152           | 17               | 135                   | 37.60  | 5,715            | 5,076                 | 5.9                        |
| 1960                          | 185           | 20               | 165                   | 40.80  | 7,548            | 6,732                 | 8.8                        |
| 1961                          | 153           | 13               | 140                   | 50.80  | 7,772            | 7,112                 | 13.5                       |
| 1962                          | 127           | 12               | 115                   | 46.90  | 5,956            | 5,394                 | 10.8                       |
| 1963                          | 134           | 12               | 122                   | 52.80  | 7,075            | 6,442                 | 8.9                        |
| 1964                          | 118           | 12               | 106                   | 47.90  | 5,652            | 5,077                 | 8.8                        |
| 1965                          | 151           | 9                | 142                   | 46.00  | 6,946            | 6,532                 | 4.9                        |
| 1966                          | 90            | 8                | 82                    | 65.50  | 5,895            | 5,371                 | 5.2                        |
| 1967                          | 84            | 7                | 77                    | 56.80  | 4,771            | 4,374                 | 5.3                        |
| 1968                          | 112           | 7                | 105                   | 49.10  | 5,499            | 5,156                 | 5.5                        |
| 1969                          | 113           | 9                | 104                   | 45.30  | 5,119            | 4,711                 | 5.7                        |
| 1970                          | 79            | 7                | 72                    | 58.20  | 4,598            | 4,190                 | 5.1                        |
| 1971                          | 75            | 9                | 66                    | 56.80  | 4,260            | 3,749                 | 6.9                        |
| 1972 5/                       | 139           | 9                | 130                   | 51.00  | 7,089            | 6,630                 | 6.6                        |

1/ Used for planting crop of succeeding year.

2/ Includes planting seed, exports, some sales between farms, shrinkage, losses and other uses.

3/ Prior to 1928 cottonseed production was computed on the basis of 65 pounds of seed to 35 pounds of lint.

4/ Prior to 1943 seed used for planting was computed at a constant rate per acre.

5/ Preliminary.

Statistical Reporting Service.

Table 204.--Cottonseed, South Carolina: Production, farm disposition, season average price, and value, 1920 to date

| Year<br>beginning<br>August 1 | Production    | Farm disposition |                       | Season average<br>price<br>per ton<br>received<br>by farmers | Value            |                       | Used for<br>planting<br>1/ |
|-------------------------------|---------------|------------------|-----------------------|--|------------------|-----------------------|----------------------------|
|                               |               | Other<br>2/      | Sales to<br>oil mills |  | Production       | Sales to<br>oil mills |                            |
|                               | 1,000<br>tons | 1,000<br>tons    | 1,000<br>tons         | Dollars  | 1,000<br>dollars | 1,000<br>dollars      | 1,000<br>tons              |
| 1920                          | 720           | 125              | 595                   | 27.16  | 19,555           | 16,160                | 42                         |
| 1921                          | 334           | 44               | 290                   | 34.26  | 11,443           | 9,935                 | 33                         |
| 1922                          | 218           | 68               | 150                   | 35.66  | 7,774            | 5,349                 | 32                         |
| 1923                          | 341           | 86               | 255                   | 43.75  | 14,919           | 11,156                | 41                         |
| 1924                          | 357           | 86               | 271                   | 35.64  | 12,723           | 9,658                 | 44                         |
| 1925                          | 394           | 91               | 303                   | 34.19  | 13,471           | 10,360                | 44                         |
| 1926                          | 447           | 94               | 353                   | 25.03  | 11,188           | 8,836                 | 40                         |
| 1927                          | 324           | 91               | 233                   | 39.07  | 12,659           | 9,103                 | 41                         |
| 1928                          | 3/335         | 75               | 260                   | 36.44  | 12,207           | 9,474                 | 38                         |
| 1929                          | 360           | 85               | 275                   | 28.85  | 10,386           | 7,934                 | 38                         |
| 1930                          | 448           | 81               | 367                   | 20.95  | 9,386            | 7,689                 | 34                         |
| 1931                          | 450           | 100              | 350                   | 9.7 <sup>R</sup>   | 4,401            | 3,423                 | 32                         |
| 1932                          | 321           | 51               | 270                   | 11.74  | 3,769            | 3,170                 | 35                         |
| 1933                          | 315           | 65               | 250                   | 13.78  | 4,341            | 3,445                 | 25                         |
| 1934                          | 297           | 52               | 245                   | 33.41  | 9,923            | 8,185                 | 26                         |
| 1935                          | 329           | 59               | 270                   | 29.60  | 9,738            | 7,992                 | 27                         |
| 1936                          | 351           | 56               | 295                   | 33.53  | 11,769           | 9,891                 | 33                         |
| 1937                          | 451           | 50               | 365                   | 19.86  | 8,242            | 7,249                 | 24                         |
| 1938                          | 263           | 43               | 220                   | 23.03  | 6,057            | 5,067                 | 24                         |
| 1939                          | 339           | 49               | 290                   | 21.42  | 7,261            | 6,212                 | 24                         |
| 1940                          | 381           | 51               | 330                   | 21.82  | 8,313            | 7,201                 | 24                         |
| 1941                          | 170           | 25               | 145                   | 53.03  | 9,015            | 7,689                 | 22                         |
| 1942                          | 279           | 39               | 240                   | 45.63  | 12,731           | 10,951                | 22                         |
| 1943                          | 293           | 48               | 245                   | 52.30  | 15,324           | 12,814                | 4/20.5                     |
| 1944                          | 356           | 46               | 310                   | 51.70  | 18,405           | 16,027                | 19.2                       |
| 1945                          | 263           | 38               | 225                   | 45.20  | 11,888           | 10,170                | 20.0                       |
| 1946                          | 281           | 36               | 245                   | 67.00  | 18,827           | 16,415                | 18.6                       |
| 1947                          | 253           | 38               | 215                   | 80.40  | 20,341           | 17,286                | 19.7                       |
| 1948                          | 359           | 39               | 320                   | 62.10  | 22,294           | 19,872                | 21.4                       |
| 1949                          | 233           | 23               | 210                   | 42.70  | 9,949            | 8,967                 | 16.3                       |
| 1950                          | 165           | 30               | 135                   | 77.00  | 12,705           | 10,395                | 18.8                       |
| 1951                          | 374           | 54               | 320                   | 68.30  | 25,544           | 21,856                | 20.7                       |
| 1952                          | 289           | 39               | 250                   | 69.50  | 20,086           | 17,375                | 21.3                       |
| 1953                          | 287           | 27               | 260                   | 50.30  | 14,436           | 13,078                | 16.7                       |
| 1954                          | 215           | 25               | 190                   | 61.20  | 13,158           | 11,628                | 12.7                       |
| 1955                          | 240           | 25               | 215                   | 41.30  | 9,912            | 8,880                 | 12.5                       |
| 1956                          | 209           | 14               | 195                   | 43.60  | 9,112            | 8,502                 | 9.1                        |
| 1957                          | 141           | 11               | 130                   | 50.20  | 7,078            | 6,526                 | 6.4                        |
| 1958                          | 124           | 14               | 110                   | 48.10  | 5,964            | 5,291                 | 10.4                       |
| 1959                          | 177           | 17               | 160                   | 33.80  | 5,983            | 5,408                 | 11.4                       |
| 1960                          | 169           | 19               | 150                   | 36.40  | 6,152            | 5,460                 | 10.5                       |
| 1961                          | 171           | 16               | 155                   | 46.40  | 7,934            | 7,192                 | 10.6                       |
| 1962                          | 183           | 13               | 170                   | 46.80  | 8,564            | 7,956                 | 9.6                        |
| 1963                          | 183           | 13               | 170                   | 48.10  | 8,802            | 8,177                 | 9.6                        |
| 1964                          | 223           | 12               | 211                   | 42.40  | 9,455            | 8,946                 | 8.8                        |
| 1965                          | 200           | 10               | 190                   | 44.60  | 8,920            | 8,474                 | 3.0                        |
| 1966                          | 117           | 9                | 108                   | 63.90  | 7,476            | 6,901                 | 3.2                        |
| 1967                          | 77            | 7                | 70                    | 52.00  | 4,050            | 3,682                 | 3.7                        |
| 1968                          | 105           | 8                | 97                    | 50.00  | 5,250            | 4,850                 | 3.8                        |
| 1969                          | 85            | 6                | 79                    | 40.40  | 3,434            | 3,192                 | 3.7                        |
| 1970                          | 87            | 5                | 82                    | 50.80  | 4,420            | 4,166                 | 4.0                        |
| 1971                          | 110           | 5                | 105                   | 52.30  | 5,753            | 5,492                 | 4.2                        |
| 1972 5/                       | 123           | 6                | 117                   | 44.30  | 5,449            | 5,183                 | 3.7                        |

1/ Used for planting crop of succeeding year.

2/ Includes planting seed, exports, some sales between farms, shrinkage, losses and other uses.

3/ Prior to 1928 cottonseed production was computed on the basis of 65 pounds of seed to 35 pounds of lint.

4/ Prior to 1943 seed used for planting was computed at a constant rate per acre.

5/ Preliminary.

Statistical Reporting Service.



Table 205.--Cottonseed, Tennessee: Production, farm disposition, season average price, and value, 1920 to date

| Year<br>beginning<br>August 1 | Production    | Farm disposition |                       | Season aver-<br>age price<br>per ton<br>received<br>by farmers | Value            |                       | Used for<br>planting<br>1/ |
|-------------------------------|---------------|------------------|-----------------------|--|------------------|-----------------------|----------------------------|
|                               |               | Other<br>2/      | Sales to<br>oil mills |  | Production       | Sales to<br>oil mills |                            |
|                               | 1,000<br>tons | 1,000<br>tons    | 1,000<br>tons         | Dollars  | 1,000<br>dollars | 1,000<br>dollars      | 1,000<br>tons              |
| 1920                          | 145           | 55               | 90                    | 27.64  | 4,008            | 2,488                 | 13                         |
| 1921                          | 134           | 23               | 111                   | 30.00  | 4,020            | 3,330                 | 16                         |
| 1922                          | 174           | 41               | 133                   | 34.01  | 5,918            | 4,523                 | 21                         |
| 1923                          | 100           | 35               | 65                    | 46.21  | 4,621            | 3,004                 | 18                         |
| 1924                          | 157           | 41               | 116                   | 35.36  | 5,552            | 4,102                 | 22                         |
| 1925                          | 229           | 55               | 174                   | 29.89  | 6,845            | 5,201                 | 21                         |
| 1926                          | 200           | 46               | 154                   | 20.93  | 4,186            | 3,223                 | 18                         |
| 1927                          | 159           | 41               | 118                   | 36.26  | 5,765            | 4,279                 | 21                         |
| 1928                          | 3/201         | 46               | 155                   | 36.73  | 7,383            | 5,693                 | 20                         |
| 1929                          | 237           | 68               | 169                   | 31.05  | 7,359            | 5,247                 | 22                         |
| 1930                          | 175           | 48               | 127                   | 21.19  | 3,708            | 2,691                 | 20                         |
| 1931                          | 260           | 55               | 205                   | 8.33   | 2,166            | 1,708                 | 21                         |
| 1932                          | 223           | 52               | 171                   | 10.39  | 2,317            | 1,777                 | 22                         |
| 1933                          | 198           | 60               | 138                   | 12.74  | 2,523            | 1,758                 | 15                         |
| 1934                          | 185           | 41               | 144                   | 34.54  | 6,390            | 4,974                 | 14                         |
| 1935                          | 137           | 32               | 105                   | 33.82  | 4,633            | 3,551                 | 16                         |
| 1936                          | 192           | 37               | 155                   | 34.73  | 6,668            | 5,383                 | 18                         |
| 1937                          | 252           | 45               | 207                   | 18.14  | 4,571            | 3,755                 | 14                         |
| 1938                          | 191           | 26               | 165                   | 22.80  | 4,355            | 3,762                 | 14                         |
| 1939                          | 171           | 21               | 150                   | 22.75  | 3,890            | 3,412                 | 14                         |
| 1940                          | 220           | 30               | 190                   | 22.40  | 4,928            | 4,256                 | 13                         |
| 1941                          | 231           | 21               | 210                   | 46.98  | 10,852           | 9,866                 | 14                         |
| 1942                          | 240           | 28               | 212                   | 46.13  | 11,071           | 9,780                 | 14                         |
| 1943                          | 190           | 30               | 160                   | 51.90  | 9,861            | 8,304                 | 4/11.7                     |
| 1944                          | 211           | 26               | 185                   | 51.70  | 10,909           | 9,564                 | 12.6                       |
| 1945                          | 177           | 22               | 155                   | 49.40  | 8,744            | 7,657                 | 12.7                       |
| 1946                          | 205           | 20               | 185                   | 74.30  | 15,232           | 13,746                | 13.5                       |
| 1947                          | 197           | 22               | 175                   | 88.30  | 17,395           | 15,452                | 13.6                       |
| 1948                          | 255           | 25               | 230                   | 64.80  | 16,524           | 14,904                | 15.5                       |
| 1949                          | 261           | 26               | 235                   | 42.60  | 11,119           | 10,011                | 11.6                       |
| 1950                          | 165           | 25               | 140                   | 80.60  | 13,299           | 11,284                | 15.7                       |
| 1951                          | 218           | 28               | 190                   | 67.60  | 14,737           | 12,844                | 16.0                       |
| 1952                          | 254           | 29               | 225                   | 68.40  | 17,374           | 15,390                | 16.8                       |
| 1953                          | 279           | 19               | 260                   | 51.90  | 14,480           | 13,494                | 18.1                       |
| 1954                          | 223           | 18               | 205                   | 58.70  | 13,090           | 12,034                | 7.8                        |
| 1955                          | 250           | 15               | 235                   | 42.10  | 10,525           | 9,894                 | 10.6                       |
| 1956                          | 211           | 16               | 195                   | 46.90  | 9,896            | 9,146                 | 9.4                        |
| 1957                          | 176           | 11               | 165                   | 48.10  | 8,466            | 7,936                 | 7.9                        |
| 1958                          | 178           | 13               | 165                   | 45.30  | 8,063            | 7,474                 | 10.0                       |
| 1959                          | 269           | 19               | 250                   | 38.10  | 10,249           | 9,525                 | 9.2                        |
| 1960                          | 238           | 18               | 220                   | 41.70  | 9,925            | 9,174                 | 11.1                       |
| 1961                          | 231           | 16               | 215                   | 49.10  | 11,342           | 10,556                | 8.8                        |
| 1962                          | 228           | 12               | 216                   | 46.50  | 10,602           | 10,044                | 8.2                        |
| 1963                          | 263           | 13               | 250                   | 51.00  | 13,413           | 12,750                | 7.7                        |
| 1964                          | 272           | 11               | 261                   | 48.30  | 13,138           | 12,606                | 7.9                        |
| 1965                          | 255           | 11               | 244                   | 46.00  | 11,730           | 11,224                | 6.0                        |
| 1966                          | 150           | 9                | 141                   | 67.10  | 10,065           | 9,461                 | 6.0                        |
| 1967                          | 63            | 6                | 57                    | 55.10  | 3,471            | 3,141                 | 5.3                        |
| 1968                          | 137           | 6                | 131                   | 49.80  | 6,823            | 6,524                 | 5.2                        |
| 1969                          | 166           | 6                | 160                   | 40.10  | 6,657            | 6,416                 | 5.2                        |
| 1970                          | 160           | 7                | 153                   | 53.80  | 8,608            | 8,231                 | 5.6                        |
| 1971                          | 212           | 8                | 204                   | 55.00  | 11,660           | 11,220                | 6.8                        |
| 1972 5/                       | 227           | 7                | 220                   | 47.90  | 10,873           | 10,538                | 6.4                        |

1/ Used for planting crop of succeeding year.

2/ Includes planting seed, exports, some sales between farms, shrinkage, losses and other uses.

3/ Prior to 1928 cottonseed production was computed on the basis of 65 pounds of seed to 35 pounds of lint.

4/ Prior to 1943 seed used for planting was computed at a constant rate per acre.

5/ Preliminary.

Statistical Reporting Service.

Table 206.--Cottonseed, Texas: Production, farm disposition, season average price, and value, 1920 to date

| Year beginning August 1 | Production | Farm disposition    |                    | Season average price per ton received by farmers | Value         |                    | Used for planting <sup>1/</sup> |
|-------------------------|------------|---------------------|--------------------|--|---------------|--------------------|---------------------------------|
|                         |            | Other <sup>2/</sup> | Sales to oil mills |  | Production    | Sales to oil mills |                                 |
|                         | 1,000 tons | 1,000 tons          | 1,000 tons         | Dollars  | 1,000 dollars | 1,000 dollars      | 1,000 tons                      |
| 1920                    | 1,934      | 684                 | 1,250              | 23.15  | 44,772        | 28,938             | 139                             |
| 1921                    | 978        | 198                 | 780                | 27.18  | 26,582        | 21,200             | 157                             |
| 1922                    | 1,433      | 453                 | 980                | 28.24  | 40,468        | 27,675             | 196                             |
| 1923                    | 1,931      | 516                 | 1,415              | 38.27  | 73,899        | 54,152             | 226                             |
| 1924                    | 2,201      | 572                 | 1,629              | 31.31  | 68,913        | 51,004             | 236                             |
| 1925                    | 1,851      | 528                 | 1,323              | 32.81  | 60,731        | 43,408             | 235                             |
| 1926                    | 2,505      | 551                 | 1,954              | 21.33  | 53,432        | 41,679             | 206                             |
| 1927                    | 1,938      | 386                 | 1,552              | 32.86  | 63,683        | 50,999             | 223                             |
| 1928                    | 3/2, 1,112 | 402                 | 1,710              | 32.64  | 68,996        | 55,814             | 225                             |
| 1929                    | 1,630      | 380                 | 1,250              | 31.56  | 51,443        | 39,450             | 214                             |
| 1930                    | 1,621      | 391                 | 1,230              | 23.12  | 37,378        | 28,438             | 192                             |
| 1931                    | 2,136      | 551                 | 1,585              | 9.03   | 19,288        | 14,313             | 174                             |
| 1932                    | 1,945      | 435                 | 1,510              | 9.05   | 17,602        | 13,666             | 200                             |
| 1933                    | 1,802      | 472                 | 1,330              | 12.75  | 22,976        | 16,958             | 137                             |
| 1934                    | 993        | 223                 | 770                | 33.22  | 32,987        | 25,579             | 140                             |
| 1935                    | 1,260      | 260                 | 1,000              | 31.03  | 39,098        | 31,030             | 155                             |
| 1936                    | 1,261      | 271                 | 990                | 30.60  | 38,587        | 30,294             | 163                             |
| 1937                    | 2,121      | 341                 | 1,780              | 20.03  | 42,484        | 35,653             | 117                             |
| 1938                    | 1,264      | 174                 | 1,090              | 20.96  | 26,493        | 22,846             | 114                             |
| 1939                    | 1,183      | 218                 | 965                | 19.93  | 23,577        | 19,232             | 114                             |
| 1940                    | 1,318      | 218                 | 1,100              | 21.95  | 28,930        | 24,145             | 104                             |
| 1941                    | 1,133      | 143                 | 990                | 47.20  | 53,478        | 46,728             | 108                             |
| 1942                    | 1,238      | 178                 | 1,060              | 44.02  | 54,497        | 46,661             | 101                             |
| 1943                    | 1,131      | 171                 | 960                | 51.90  | 58,699        | 49,824             | 4/95.6                          |
| 1944                    | 1,068      | 108                 | 960                | 55.10  | 58,847        | 52,896             | 67.5                            |
| 1945                    | 749        | 109                 | 640                | 53.20  | 39,847        | 34,048             | 75.4                            |
| 1946                    | 694        | 99                  | 595                | 73.30  | 50,870        | 43,614             | 101.1                           |
| 1947                    | 1,417      | 207                 | 1,210              | 86.00  | 121,862       | 104,060            | 88.1                            |
| 1948                    | 1,306      | 116                 | 1,190              | 72.10  | 94,153        | 85,779             | 117.5                           |
| 1949                    | 2,438      | 263                 | 2,175              | 43.70  | 106,541       | 95,048             | 81.1                            |
| 1950                    | 1,232      | 197                 | 1,035              | 90.90  | 111,989       | 94,082             | 144.1                           |
| 1951                    | 1,710      | 245                 | 1,465              | 72.50  | 123,975       | 106,212            | 141.3                           |
| 1952                    | 1,594      | 134                 | 1,460              | 72.10  | 114,927       | 105,266            | 114.9                           |
| 1953                    | 1,797      | 107                 | 1,690              | 53.40  | 95,960        | 90,246             | 100.8                           |
| 1954                    | 1,647      | 127                 | 1,520              | 62.10  | 102,279       | 94,392             | 87.2                            |
| 1955                    | 1,687      | 147                 | 1,540              | 45.90  | 77,433        | 70,686             | 84.8                            |
| 1956                    | 1,497      | 132                 | 1,365              | 57.40  | 85,928        | 78,351             | 73.9                            |
| 1957                    | 1,550      | 100                 | 1,450              | 51.80  | 80,290        | 75,110             | 65.3                            |
| 1958                    | 1,816      | 166                 | 1,650              | 42.40  | 76,998        | 69,960             | 78.2                            |
| 1959                    | 1,859      | 159                 | 1,700              | 38.20  | 71,014        | 64,940             | 74.8                            |
| 1960                    | 1,821      | 166                 | 1,655              | 41.30  | 75,207        | 68,352             | 106.2                           |
| 1961                    | 2,039      | 99                  | 1,940              | 51.30  | 104,601       | 99,522             | 96.9                            |
| 1962                    | 2,013      | 108                 | 1,905              | 47.70  | 96,020        | 90,868             | 87.2                            |
| 1963                    | 1,811      | 96                  | 1,715              | 52.60  | 95,259        | 90,209             | 87.2                            |
| 1964                    | 1,735      | 100                 | 1,635              | 47.30  | 82,066        | 77,336             | 79.0                            |
| 1965                    | 1,900      | 75                  | 1,825              | 46.90  | 89,110        | 85,292             | 61.4                            |
| 1966                    | 1,325      | 70                  | 1,255              | 67.40  | 89,305        | 84,587             | 61.4                            |
| 1967                    | 1,190      | 69                  | 1,121              | 55.80  | 66,402        | 62,552             | 68.2                            |
| 1968                    | 1,490      | 70                  | 1,420              | 50.50  | 75,245        | 71,710             | 69.9                            |
| 1969                    | 1,190      | 72                  | 1,118              | 41.80  | 49,742        | 46,732             | 69.9                            |
| 1970                    | 1,242      | 100                 | 1,142              | 55.00  | 68,310        | 62,810             | 71.1                            |
| 1971                    | 1,050      | 81                  | 969                | 56.50  | 59,325        | 54,749             | 78.5                            |
| 1972 5/                 | 1,665      | 90                  | 1,575              | 48.60  | 80,919        | 76,545             | 70.6                            |

1/ Used for planting crop of succeeding year.

2/ Includes planting seed, exports, some sales between farms, shrinkage, losses and other uses.

3/ Prior to 1928 cottonseed production was computed on the basis of 65 pounds of seed to 35 pounds of lint.

4/ Prior to 1943 seed used for planting was computed at a constant rate per acre.

5/ Preliminary.

Statistical Reporting Service.

Table 207.—Cottonseed, Other States: Production, farm disposition, season average price, and value, 1920 to date <sup>1/</sup>

| Year beginning August 1 | Farm disposition |                     |                    | Season average price per ton received by farmers | Value         |                    |                                 |
|-------------------------|------------------|---------------------|--------------------|--|---------------|--------------------|---------------------------------|
|                         | Production       | Other <sup>3/</sup> | Sales to oil mills |  | Production    | Sales to oil mills | Used for planting <sup>2/</sup> |
|                         | 1,000 tons       | 1,000 tons          | 1,000 tons         | Dollars  | 1,000 dollars | 1,000 dollars      | 1,000 tons                      |
| 1920                    | 6                | 1                   | 5                  | 23.26  | 137           | 107                | 4/                              |
| 1921                    | 4                | 1                   | 3                  | 28.57  | 111           | 80                 | 1/                              |
| 1922                    | 3                | 1                   | 2                  | 38.64  | 124           | 85                 | 4/                              |
| 1923                    | 4                | 2                   | 2                  | 47.14  | 171           | 99                 | 5/                              |
| 1924                    | 6                | 2                   | 4                  | 37.50  | 230           | 135                | 1/                              |
| 1925                    | 11               | 2                   | 9                  | 28.90  | 326           | 263                | 1/                              |
| 1926                    | 8                | 1                   | 7                  | 20.00  | 151           | 128                | 4/                              |
| 1927                    | 3                | 1                   | 2                  | 36.96  | 114           | 85                 | 1/                              |
| 1928                    | 5/3              | 1                   | 2                  | 37.20  | 123           | 93                 | 4/                              |
| 1929                    | 5                | 2                   | 3                  | 30.06  | 142           | 104                | 5/                              |
| 1930                    | 3                | 1                   | 2                  | 21.60  | 72            | 54                 | 4/                              |
| 1931                    | 6                | 1                   | 5                  | 8.78   | 52            | 41                 | 5/                              |
| 1932                    | 8                | 2                   | 6                  | 10.14  | 80            | 63                 | 1/                              |
| 1933                    | 7                | 2                   | 5                  | 13.11  | 96            | 70                 | 1/                              |
| 1934                    | 9                | 2                   | 7                  | 33.87  | 288           | 230                | 4/                              |
| 1935                    | 4                | 1                   | 3                  | 33.45  | 127           | 96                 | 1/                              |
| 1936                    | 7                | 1                   | 6                  | 34.59  | 250           | 202                | 1/                              |
| 1937                    | 9                | 2                   | 7                  | 17.98  | 157           | 128                | 1/                              |
| 1938                    | 6                | 1                   | 5                  | 20.54  | 130           | 206                | 1/                              |
| 1939                    | 8                | 1                   | 7                  | 20.49  | 159           | 134                | 1/                              |
| 1940                    | 8                | 2                   | 6                  | 21.13  | 163           | 135                | 1/                              |
| 1941                    | 10               | 1                   | 9                  | 44.88  | 449           | 403                | 1/                              |
| 1942                    | 8                | 1                   | 7                  | 46.54  | 383           | 336                | 4/                              |
| 1943                    | 6                | 1                   | 5                  | 49.50  | 273           | 253                | 6/0.3                           |
| 1944                    | 24               | 3                   | 21                 | 49.70  | 1,198         | 1,056              | 1.1                             |
| 1945                    | 14               | 2                   | 12                 | 48.20  | 651           | 574                | 1.1                             |
| 1946                    | 14               | 2                   | 12                 | 72.20  | 982           | 846                | 1.2                             |
| 1947                    | 16               | 2                   | 14                 | 80.80  | 1,267         | 1,141              | 1.1                             |
| 1948                    | 22               | 3                   | 19                 | 62.10  | 1,398         | 1,200              | 1.3                             |
| 1949                    | 22               | 3                   | 19                 | 43.60  | 957           | 838                | .9                              |
| 1950                    | 11               | 3                   | 8                  | 72.00  | 789           | 609                | 1.1                             |
| 1951                    | 23               | 2                   | 21                 | 63.10  | 1,482         | 1,320              | 1.1                             |
| 1952                    | 27               | 3                   | 24                 | 66.60  | 1,791         | 1,624              | 1.4                             |
| 1953                    | 23               | 2                   | 21                 | 51.30  | 1,194         | 1,072              | 1.1                             |
| 1954                    | 22               | 2                   | 20                 | 56.70  | 1,232         | 1,129              | .9                              |
| 1955                    | 21               | 1                   | 20                 | 40.90  | 846           | 797                | .8                              |
| 1956                    | 17               | 2                   | 15                 | 44.60  | 741           | 664                | .6                              |
| 1957                    | 12               | 1                   | 11                 | 50.40  | 592           | 544                | .5                              |
| 1958                    | 12               | 1                   | 11                 | 44.30  | 523           | 470                | .8                              |
| 1959                    | 18               | 1                   | 17                 | 36.30  | 652           | 607                | .9                              |
| 1960                    | 19               | 2                   | 17                 | 38.40  | 711           | 653                | .8                              |
| 1961                    | 15               | 2                   | 13                 | 44.60  | 664           | 588                | .8                              |
| 1962                    | 16               | 1                   | 15                 | 43.70  | 710           | 656                | .7                              |
| 1963                    | 19               | 1                   | 18                 | 45.50  | 880           | 815                | .8                              |
| 1964                    | 18               | 1                   | 17                 | 42.90  | 777           | 721                | .8                              |
| 1965                    | 15               | 1                   | 14                 | 41.60  | 605           | 570                | .5                              |
| 1966                    | 8                | 1                   | 7                  | 60.30  | 471           | 422                | .4                              |
| 1967                    | 5                | ---                 | 5                  | 50.30  | 260           | 244                | .4                              |
| 1968                    | 9                | 1                   | 8                  | 49.10  | 459           | 462                | .4                              |
| 1969                    | 9                | 1                   | 8                  | 39.80  | 349           | 308                | .4                              |
| 1970                    | 7                | 1                   | 6                  | 50.80  | 346           | 320                | .3                              |
| 1971                    | 9                | 1                   | 8                  | 56.70  | 499           | 454                | .4                              |
| 1972 <sup>7/</sup>      | 10               | 1                   | 9                  | 45.40  | 431           | 400                | .3                              |

<sup>1/</sup> Illinois, Kansas and Kentucky 1920 through 49; New Mexico 1920 and 21; Nevada 1937, 1948 through 1952; Virginia, Florida Illinois, Kentucky, Kansas and Nevada, 1954 to date, hence data for 1954 to date are not comparable with data for earlier years.

<sup>2/</sup> Used for planting crop of succeeding year.

<sup>3/</sup> Includes planting seed, exports, some sales between farms, shrinkage, losses and other uses.

<sup>4/</sup> Less than 500 tons.

<sup>5/</sup> Prior to 1928 cottonseed production was computed on the basis of 65 pounds of seed to 35 pounds of lint.

<sup>6/</sup> Prior to 1943 seed used for planting was computed at a constant rate per acre.

<sup>7/</sup> Preliminary.

Statistical Reporting Service.

Table 208.--Cottonseed crushed and crude cottonseed products, in the United States, 1920 to date

| Year<br>beginning<br>August 1 | Cottonseed<br>crushed | Crude cottonseed products |                  |               |                           |
|-------------------------------|-----------------------|---------------------------|------------------|---------------|---------------------------|
|                               |                       | Oil                       | Cake and<br>meal | Hulls         | Linters<br>1/<br>bales 2/ |
|                               | 1,000<br>tons         | Million<br>pounds         | 1,000<br>tons    | 1,000<br>tons | 1,000<br>bales 2/         |
| 1920                          |                       |                           |                  |               |                           |
| 1921                          | 4,069                 | 1,309                     | 1,786            | 1,256         | 429                       |
| 1922                          | 3,008                 | 930                       | 1,355            | 937           | 382                       |
| 1923                          | 3,242                 | 1,003                     | 1,487            | 944           | 591                       |
| 1924                          | 3,308                 | 980                       | 1,518            | 941           | 640                       |
|                               | 4,605                 | 1,404                     | 2,126            | 1,331         | 858                       |
| 1925                          |                       |                           |                  |               |                           |
| 1926                          | 5,558                 | 1,617                     | 2,597            | 1,547         | 1,044                     |
| 1927                          | 6,306                 | 1,888                     | 2,840            | 1,854         | 1,042                     |
| 1928                          | 4,654                 | 1,477                     | 2,093            | 1,320         | 875                       |
| 1929                          | 5,061                 | 1,604                     | 2,282            | 1,368         | 1,086                     |
|                               | 5,016                 | 1,572                     | 2,232            | 1,384         | 1,038                     |
| 1930                          |                       |                           |                  |               |                           |
| 1931                          | 4,715                 | 1,442                     | 2,165            | 1,304         | 824                       |
| 1932                          | 5,328                 | 1,694                     | 2,401            | 1,511         | 876                       |
| 1933                          | 4,621                 | 1,446                     | 2,093            | 1,312         | 741                       |
| 1934                          | 4,157                 | 1,303                     | 1,889            | 1,103         | 801                       |
|                               | 3,550                 | 1,109                     | 1,614            | 913           | 805                       |
| 1935                          |                       |                           |                  |               |                           |
| 1936                          | 3,818                 | 1,164                     | 1,739            | 988           | 876                       |
| 1937                          | 4,498                 | 1,364                     | 2,031            | 1,144         | 1,127                     |
| 1938                          | 6,326                 | 1,961                     | 2,830            | 1,626         | 1,471                     |
| 1939                          | 4,471                 | 1,409                     | 2,023            | 1,161         | 1,113                     |
|                               | 4,151                 | 1,325                     | 1,882            | 1,055         | 1,072                     |
| 1940                          |                       |                           |                  |               |                           |
| 1941                          | 4,398                 | 1,425                     | 1,954            | 1,107         | 1,208                     |
| 1942                          | 4,008                 | 1,250                     | 1,753            | 992           | 1,183                     |
| 1943                          | 4,498                 | 1,401                     | 1,995            | 1,085         | 1,354                     |
| 1944                          | 3,955                 | 1,236                     | 1,834            | 927           | 1,180                     |
|                               | 4,254                 | 1,324                     | 1,954            | 984           | 1,247                     |
| 1945                          |                       |                           |                  |               |                           |
| 1946                          | 3,262                 | 1,018                     | 1,434            | 783           | 989                       |
| 1947                          | 3,090                 | 973                       | 1,363            | 727           | 992                       |
| 1948                          | 4,082                 | 1,276                     | 1,898            | 923           | 1,282                     |
| 1949                          | 5,332                 | 1,704                     | 2,391            | 1,236         | 1,639                     |
|                               | 5,712                 | 1,847                     | 2,556            | 1,338         | 1,703                     |
| 1950                          |                       |                           |                  |               |                           |
| 1951                          | 3,723                 | 1,197                     | 1,669            | 857           | 1,226                     |
| 1952                          | 5,476                 | 1,751                     | 2,548            | 1,234         | 1,748                     |
| 1953                          | 5,563                 | 1,825                     | 2,672            | 1,199         | 1,777                     |
| 1954                          | 6,256                 | 2,074                     | 2,961            | 1,388         | 1,984                     |
|                               | 5,249                 | 1,735                     | 2,561            | 1,139         | 1,683                     |
| 1955                          |                       |                           |                  |               |                           |
| 1956                          | 5,588                 | 1,894                     | 2,631            | 1,249         | 1,688                     |
| 1957                          | 4,959                 | 1,685                     | 2,390            | 1,073         | 1,499                     |
| 1958                          | 4,247                 | 1,438                     | 1,958            | 966           | 1,246                     |
| 1959                          | 4,439                 | 1,518                     | 2,061            | 1,029         | 1,335                     |
|                               | 5,491                 | 1,861                     | 2,547            | 1,257         | 1,652                     |
| 1960                          |                       |                           |                  |               |                           |
| 1961                          | 5,352                 | 1,808                     | 2,504            | 1,219         | 1,582                     |
| 1962                          | 5,539                 | 1,865                     | 2,506            | 1,325         | 1,627                     |
| 1963                          | 5,833                 | 1,942                     | 2,734            | 1,352         | 1,546                     |
| 1964                          | 5,886                 | 1,981                     | 2,790            | 1,340         | 1,597                     |
|                               | 5,926                 | 1,999                     | 2,770            | 1,357         | 1,652                     |
| 1965                          |                       |                           |                  |               |                           |
| 1966                          | 5,734                 | 1,896                     | 2,695            | 1,299         | 1,580                     |
| 1967                          | 3,791                 | 1,261                     | 1,801            | 867           | 1,129                     |
| 1968                          | 3,107                 | 1,036                     | 1,450            | 734           | 898                       |
| 1969                          | 4,364                 | 1,424                     | 1,985            | 1,024         | 1,307                     |
|                               | 3,925                 | 1,282                     | 1,385            | 905           | 1,174                     |
| 1970                          |                       |                           |                  |               |                           |
| 1971                          | 3,728                 | 1,211                     | 1,729            | 872           | 1,147                     |
| 1972                          | 3,960                 | 1,272                     | 1,794            | 979           | 1,145                     |
|                               | 4,887                 | 1,535                     | 2,224            | 1,215         | 1,341                     |

1/ Includes oil mill production only. Excludes linters obtained from planting seed at gins and other delinting plants. 2/ Running bales prior to 1958; 600 pound bales, 1958-62; running bales 1963 to date.

Bureau of the Census.

Table 209.--Supply and distribution of cotton linters, United States, 1930 to date

| Year<br>beginning<br>August 1<br>of season | Supply                           |                   |                   |                   | Distribution      |                   |                   | Total             |
|--|----------------------------------|-------------------|-------------------|-------------------|-------------------|-------------------|-------------------|-------------------|
|  | Stocks<br>beginning<br>of season | Pro-<br>duction   | Net<br>Imports    | Total             | Con-<br>sumption  | Exports           | Destroyed         |                   |
|  | 1,000<br>bales 1/                | 1,000<br>bales 1/ | 1,000<br>bales 2/ | 1,000<br>bales 1/ | 1,000<br>bales 1/ | 1,000<br>bales 1/ | 1,000<br>bales 1/ | 1,000<br>bales 1/ |
| 1930                                       | 486                              | 824               | 3/                | 1,310             | 714               | 112               | 10                | 836               |
| 1931                                       | 503                              | 876               | 3/                | 1,379             | 637               | 116               | 4                 | 757               |
| 1932                                       | 625                              | 741               | 3/                | 1,367             | 761               | 184               | 5                 | 950               |
| 1933                                       | 444                              | 801               | 3/                | 1,245             | 767               | 173               | 10                | 950               |
| 1934                                       | 344                              | 805               | 7                 | 1,156             | 719               | 205               | 1                 | 925               |
| 1935                                       | 295                              | 876               | 45                | 1,216             | 734               | 241               | 1                 | 976               |
| 1936                                       | 266                              | 1,127             | 48                | 1,441             | 819               | 270               | 1                 | 1,090             |
| 1937                                       | 363                              | 1,471             | 18                | 1,852             | 715               | 275               | 4                 | 994               |
| 1938                                       | 865                              | 1,113             | 49                | 2,027             | 851               | 213               | 16                | 1,080             |
| 1939                                       | 950                              | 1,072             | 63                | 2,085             | 1,061             | 326               | 4                 | 1,391             |
| 1940                                       | 706                              | 1,208             | 252               | 2,166             | 1,359             | 21                | 1                 | 1,381             |
| 1941                                       | 787                              | 4/1,184           | 194               | 2,165             | 1,488             | 33                | 4                 | 1,525             |
| 1942                                       | 637                              | 1,355             | 79                | 2,071             | 1,301             | 28                | 2                 | 1,331             |
| 1943                                       | 739                              | 1,186             | 74                | 1,999             | 1,365             | 61                | 3                 | 1,429             |
| 1944                                       | 567                              | 1,251             | 199               | 2,017             | 1,481             | 41                | 1                 | 1,523             |
| 1945                                       | 379                              | 993               | 215               | 1,587             | 1,055             | 22                | 1                 | 1,078             |
| 1946                                       | 422                              | 995               | 92                | 1,509             | 984               | 53                | 0                 | 1,037             |
| 1947                                       | 357                              | 1,288             | 127               | 1,772             | 1,156             | 235               | 0                 | 1,391             |
| 1948                                       | 370                              | 1,646             | 115               | 2,131             | 1,406             | 193               | 1                 | 1,600             |
| 1949                                       | 495                              | 1,710             | 200               | 2,405             | 1,616             | 189               | 1                 | 1,806             |
| 1950                                       | 455                              | 1,244             | 103               | 1,803             | 1,396             | 92                | 1                 | 1,488             |
| 1951                                       | 264                              | 1,767             | 113               | 2,144             | 1,306             | 226               | 2                 | 1,534             |
| 1952                                       | 548                              | 1,800             | 339               | 2,686             | 1,359             | 107               | 2                 | 1,469             |
| 1953                                       | 1,111                            | 2,003             | 164               | 3,278             | 1,324             | 237               | 2                 | 1,563             |
| 1954                                       | 1,543                            | 1,699             | 185               | 3,428             | 1,474             | 258               | 25                | 1,757             |
| 1955                                       | 1,491                            | 1,703             | 204               | 3,398             | 1,789             | 396               | ---               | 2,185             |
| 1956                                       | 1,026                            | 1,507             | 135               | 2,668             | 1,438             | 334               | ---               | 1,773             |
| 1957                                       | 824                              | 1,256             | 139               | 2,219             | 1,102             | 185               | ---               | 1,287             |
| 1958                                       | 810                              | 1,347             | 172               | 2,329             | 1,210             | 243               | ---               | 1,453             |
| 1959                                       | 5/543                            | 1,665             | 164               | 2,372             | 1,446             | 329               | ---               | 1,775             |
| 1960                                       | 465                              | 1,595             | 124               | 2,184             | 1,281             | 339               | ---               | 1,620             |
| 1961                                       | 468                              | 1,639             | 183               | 2,290             | 1,338             | 250               | ---               | 1,588             |
| 1962                                       | 576                              | 1,657             | 113               | 2,346             | 1,328             | 351               | ---               | 1,679             |
| 1963                                       | 550                              | 1,607             | 164               | 2,322             | 1,358             | 322               | ---               | 1,680             |
| 1964                                       | 601                              | 1,661             | 153               | 2,415             | 1,386             | 301               | ---               | 1,687             |
| 1965                                       | 671                              | 1,580             | 174               | 2,426             | 1,453             | 283               | ---               | 1,736             |
| 1966                                       | 641                              | 1,129             | 202               | 1,971             | 1,157             | 179               | ---               | 1,336             |
| 1967                                       | 637                              | 898               | 132               | 1,668             | 1,091             | 176               | ---               | 1,267             |
| 1968                                       | 365                              | 1,307             | 121               | 1,793             | 1,130             | 171               | ---               | 1,301             |
| 1969                                       | 432                              | 1,176             | 143               | 1,751             | 1,128             | 184               | ---               | 1,312             |
| 1970                                       | 342                              | 1,147             | 68                | 1,557             | 920               | 171               | ---               | 1,091             |
| 1971                                       | 413                              | 1,145             | 49                | 1,607             | 1,017             | 152               | ---               | 1,169             |
| 1972 6/                                    | 364                              | 1,341             | 30                | 1,734             | 1,111             | 259               | ---               | 1,370             |

1/ Stocks in running bales prior to 1959; 600 pound bales, 1959-62; running bales, 1963 to date.  
 Production in running bales prior to 1958; 600 pound bales, 1958-62; running bales 1963 to date. Exports  
 and consumption in running bales.

2/ Imports in 500 pound gross weight bales. Beginning 1959, data from Mexico in 600 pound gross weight  
 bales. Imports for consumption beginning 1965.

3/ Not available

4/ 1941-1964 includes production at gins and delinting plants.

5/ 1959 to date excludes estimates of stocks not held at consuming establishments, public storage, or oil  
 mills.

6/ Preliminary.

Bureau of the Census.

Table 210.--Price for specified qualities of cotton linters, 1929/30 to date 1/

| Year beginning Aug. 1 | Grade          |       |       |       |                 |       |       |
|-----------------------|----------------|-------|-------|-------|-----------------|-------|-------|
|                       | Mostly felting |       |       |       | Mostly chemical |       |       |
|                       | 1              | 2     | 3     | 4     | 5               | 6     | 7     |
|                       | Cents          | Cents | Cents | Cents | Cents           | Cents | Cents |
| 1929                  | 6.16           | 5.28  | 4.16  | 3.40  | 3.06            | 2.26  | 1.84  |
| 1930                  | 4.29           | 3.59  | 2.98  | 2.05  | 1.63            | 1.24  | 1.01  |
| 1931                  | 3.03           | 2.52  | 1.93  | 1.31  | 1.04            | .83   | .66   |
| 1932                  | 2.97           | 2.52  | 1.96  | 1.52  | 1.24            | 1.04  | .85   |
| 1933                  | 5.49           | 5.07  | 4.51  | 3.93  | 3.57            | 3.25  | 3.06  |
| 1934                  | 6.27           | 5.71  | 5.18  | 4.65  | 4.28            | 4.00  | 3.75  |
| 1935                  | 6.17           | 5.49  | 4.97  | 4.42  | 3.94            | 3.43  | 3.01  |
| 1936                  | 6.32           | 5.80  | 5.25  | 4.64  | 4.18            | 3.79  | 3.35  |
| 1937                  | 4.14           | 3.59  | 3.02  | 2.48  | 2.06            | 1.66  | 1.30  |
| 1938                  | 3.96           | 3.37  | 2.80  | 2.14  | 1.62            | 1.28  | 1.01  |
| 1939                  | 5.14           | 4.63  | 4.09  | 3.41  | 2.89            | 2.62  | 2.34  |
| 1940                  | 5.78           | 5.31  | 4.80  | 4.19  | 3.54            | 3.13  | 2.81  |
| 1941                  | 10.41          | 9.83  | 9.10  | 7.20  | 5.16            | 3.50  | 3.18  |
| 1942                  | 10.63          | 9.74  | 9.05  | 7.07  | 5.86            | 3.50  | 3.18  |
| 1943                  | 8.30           | 7.18  | 6.00  | 4.88  | 3.81            | 3.02  | 2.58  |
| 1944                  | 8.25           | 7.17  | 6.13  | 5.01  | 4.00            | 3.21  | 2.65  |
| 1945                  | 8.25           | 7.25  | 6.25  | 5.12  | 4.18            | 3.78  | 3.22  |
| 1946                  | 12.95          | 11.71 | 10.59 | 9.30  | 8.45            | 8.22  | 8.19  |
| 1947                  | 11.38          | 9.71  | 8.42  | 7.24  | 6.04            | 5.73  | 5.68  |
| 1948                  | 9.67           | 7.89  | 6.27  | 4.65  | 3.22            | 2.85  | 2.71  |
| 1949                  | 12.34          | 10.49 | 8.97  | 6.76  | 4.50            | 3.61  | 3.50  |
| 1950                  | 23.42          | 22.00 | 19.77 | 17.19 | 14.96           | 14.19 | 14.15 |
| 1951                  | 14.69          | 12.50 | 10.52 | 8.93  | 7.94            | 7.41  | 7.29  |
| 1952                  | 13.62          | 12.00 | 10.13 | 7.04  | 5.11            | 4.33  | 4.12  |
| 1953                  | 2/ 13.10       | 10.30 | 7.76  | 5.29  | 3.75            | 3.22  | 3.15  |
| 1954                  | 2/ 8.37        | 8.17  | 6.32  | 4.55  | 3.28            | 2.77  | 2.71  |
| 1955                  | 9.12           | 8.06  | 6.11  | 4.37  | 3.27            | 2.71  | 2.66  |

| Felting grade       |         |       |       |       |       |       | 73                     | Cellulose differential |
|---------------------|---------|-------|-------|-------|-------|-------|------------------------|------------------------|
| Grade and staple 3/ |         |       |       |       |       |       | percent cellulose base |                        |
| 2                   | 3       | 4     | 5     | 6     | 7     |       |                        |                        |
| Cents               | Cents   | Cents | Cents | Cents | Cents | Cents | Cents                  |                        |
| 1956                | 9.13    | 8.08  | 7.00  | 6.38  | 5.54  | 4.99  | 4.38                   | 0.06                   |
| 1957                | 8.62    | 8.00  | 6.93  | 6.38  | 5.30  | 4.49  | 3.31                   | .04                    |
| 1958                | 2/ 8.29 | 7.21  | 6.04  | 4.84  | 4.42  | 3.24  | 2.08                   | .03                    |
| 1959                | 2/ 7.83 | 7.40  | 6.41  | 5.85  | 4.61  | 3.55  | 2.92                   | .04                    |
| 1960                | 4/ 7.95 | 7.35  | 6.45  | 5.82  | 4.85  | 4.13  | 3.30                   | .05                    |
| 1961                | 8.30    | 7.85  | 7.25  | 6.66  | 6.19  | 5.87  | 4.92                   | .08                    |
| 1962                | 7.59    | 7.40  | 6.86  | 6.30  | 5.95  | 5.48  | 2.91                   | .07                    |
| 1963                | 7.93    | 7.50  | 6.78  | 6.24  | 5.76  | 5.34  | 2.58                   | .06                    |
| 1964                | 7.88    | 7.32  | 6.55  | 5.98  | 5.26  | 4.64  | 2.52                   | .06                    |
| 1965                | 7.77    | 7.07  | 6.43  | 5.89  | 5.25  | 4.79  | 3.12                   | 5/                     |
| 1966                | 9.39    | 8.96  | 8.41  | 7.89  | 7.49  | 7.06  | 5.69                   | 5/                     |
| 1967                | 9.28    | 8.68  | 7.87  | 7.26  | 6.59  | 6.05  | 4.38                   | 5/                     |
| 1968                | 8.34    | 7.54  | 6.61  | 5.88  | 4.95  | 4.68  | 3.47                   | 5/                     |
| 1969                | 6.68    | 6.12  | 5.13  | 4.55  | 3.98  | 3.51  | 2.78                   | 5/                     |
| 1970                | 7.32    | 6.66  | 5.56  | 5.01  | 4.27  | 3.81  | 2.75                   | 5/                     |
| 1971                | 8.11    | 7.70  | 6.71  | 6.01  | 5.11  | 4.74  | 2.33                   | 5/                     |
| 1972                | 7.17    | 6.48  | 5.40  | 4.49  | 3.86  | 3.32  | 2.92                   | 5/                     |

1/ Prices quoted at Atlanta, Memphis, Dallas, and Los Angeles, for linters uncompresssed in carlots f.o.b. cottonseed oil mill points, excluding ports. 2/ Average of 6 months. 3/ Grade 2 Staple 2; Grade 3, etc. 4/ Average of 11 months. 5/ Differentials for variation in cellulose content range from 0.06 to 0.12 cent per pound. Beginning August 1965, range is from 0.08 to 0.20 cent. Cotton Division, Consumer and Marketing Service.

Table 211.--Exports of cotton cloth from the United States, to specified countries, 1930 to date 1/

| Calendar year | United Kingdom       | Canada               | Cuba                 | Argentina            | Colombia             | Haiti                | Central America      | Republic of South Africa | Indonesia            | Republic of the Philippines | Other countries      | Total 2/             |
|---------------|----------------------|----------------------|----------------------|----------------------|----------------------|----------------------|----------------------|--------------------------|----------------------|-----------------------------|----------------------|----------------------|
|               | Million square yards | Million square yards | Million square yards | Million square yards | Million square yards | Million square yards | Million square yards | Million square yards     | Million square yards | Million square yards        | Million square yards | Million square yards |
| 1930          | 8.8                  | 58.3                 | 64.4                 | 16.3                 | 21.6                 | 20.0                 | 40.9                 | 10.0                     | 3/                   | 48.6                        | 127.4                | 416.3                |
| 1931          | 5.6                  | 37.1                 | 54.3                 | 14.5                 | 26.4                 | 14.7                 | 44.7                 | 8.5                      | 3/                   | 61.6                        | 99.6                 | 367.0                |
| 1932          | .2                   | 26.7                 | 50.2                 | 15.8                 | 27.9                 | 19.3                 | 47.4                 | 5.9                      | 3/                   | 116.7                       | 65.3                 | 375.4                |
| 1933          | .1                   | 17.1                 | 45.1                 | 9.6                  | 25.6                 | 13.1                 | 44.4                 | 1.7                      | 3/                   | 88.1                        | 57.2                 | 302.0                |
| 1934          | .5                   | 12.5                 | 67.6                 | 1.2                  | 16.0                 | 2.6                  | 33.5                 | 1.2                      | 3/                   | 47.9                        | 43.3                 | 226.3                |
| 1935          | .4                   | 12.0                 | 55.4                 | .4                   | 8.8                  | 4.9                  | 21.4                 | .9                       | 3/                   | 47.1                        | 34.3                 | 185.6                |
| 1936          | .3                   | 16.2                 | 59.7                 | .1                   | 16.7                 | 10.6                 | 21.3                 | 1.0                      | 3/                   | 41.5                        | 33.1                 | 200.5                |
| 1937          | .5                   | 20.4                 | 65.8                 | .4                   | 16.7                 | 9.2                  | 17.7                 | 1.8                      | 1.6                  | 66.7                        | 35.5                 | 236.3                |
| 1938          | 1.1                  | 25.5                 | 48.4                 | .6                   | 14.2                 | 15.2                 | 36.8                 | 2.4                      | 1.1                  | 125.5                       | 48.8                 | 319.6                |
| 1939          | 1.1                  | 43.5                 | 63.4                 | 4/                   | 23.5                 | 19.4                 | 45.8                 | 3.6                      | 4.3                  | 107.5                       | 55.4                 | 367.5                |
| 1940          | 3.6                  | 91.7                 | 44.3                 | .1                   | 16.5                 | 15.7                 | 36.9                 | 15.8                     | 11.3                 | 74.2                        | 47.8                 | 357.9                |
| 1941          | 1.5                  | 115.7                | 62.0                 | .4                   | 33.3                 | 17.6                 | 51.3                 | 36.5                     | 48.9                 | 88.3                        | 131.2                | 586.7                |
| 1942          | 1.9                  | 174.2                | 47.7                 | 4.9                  | 4.7                  | 13.1                 | 34.4                 | 7.8                      | 6.8                  | 0                           | 152.3                | 447.8                |
| 1943          | 31.5                 | 189.4                | 27.9                 | .5                   | 4.9                  | 12.6                 | 25.1                 | 13.6                     | 0                    | 0                           | 233.0                | 538.5                |
| 1944          | 3.3                  | 218.7                | 31.2                 | .8                   | 4.4                  | 15.1                 | 26.3                 | 19.6                     | 0                    | 0                           | 318.7                | 638.1                |
| 1945          | 7.7                  | 191.1                | 32.4                 | 1.0                  | 2.7                  | 11.9                 | 19.6                 | 29.1                     | 4.2                  | 2.5                         | 370.6                | 672.8                |
| 1946          | .5                   | 203.0                | 33.5                 | 2.2                  | 3.7                  | 11.0                 | 23.2                 | 26.8                     | 70.7                 | 85.2                        | 315.1                | 774.9                |
| 1947          | 42.0                 | 278.4                | 43.8                 | 58.7                 | 6.8                  | 19.8                 | 56.3                 | 94.1                     | 33.2                 | 96.9                        | 738.0                | 1,463.0              |
| 1948          | 27.0                 | 160.4                | 39.8                 | 15.6                 | 10.7                 | 9.6                  | 49.8                 | 98.0                     | 17.9                 | 83.0                        | 428.6                | 940.4                |
| 1949          | 23.2                 | 173.7                | 44.2                 | 2.0                  | 6.8                  | 15.0                 | 44.9                 | 54.8                     | 38.3                 | 112.7                       | 364.6                | 880.2                |
| 1950          | .2                   | 151.5                | 65.3                 | 1.1                  | 9.7                  | 18.7                 | 48.1                 | 13.0                     | 79.6                 | 35.1                        | 134.0                | 556.3                |
| 1951          | 4.7                  | 143.0                | 44.6                 | 6.1                  | 7.2                  | 14.8                 | 40.6                 | 72.5                     | 103.3                | 120.1                       | 245.6                | 802.5                |
| 1952          | 1.6                  | 199.7                | 54.7                 | 1.1                  | 12.1                 | 15.6                 | 56.9                 | 27.1                     | 76.6                 | 94.9                        | 220.4                | 760.7                |
| 1953          | 4/                   | 179.5                | 44.9                 | .1                   | 10.8                 | 11.3                 | 50.0                 | 14.7                     | 73.2                 | 116.4                       | 119.9                | 620.8                |
| 1954          | .1                   | 165.5                | 62.7                 | .1                   | 19.0                 | 14.7                 | 50.9                 | 30.3                     | 23.0                 | 121.3                       | 117.5                | 605.1                |
| 1955          | .1                   | 180.8                | 57.3                 | 4/                   | 3.6                  | 9.4                  | 41.4                 | 26.2                     | 28.0                 | 99.7                        | 95.9                 | 542.4                |
| 1956          | .1                   | 192.1                | 50.5                 | 4/                   | 1.1                  | 13.3                 | 39.2                 | 25.2                     | 14.3                 | 67.1                        | 108.7                | 511.6                |
| 1957          | .1                   | 207.3                | 51.8                 | .7                   | .7                   | 10.2                 | 44.2                 | 38.3                     | 5.2                  | 79.4                        | 115.7                | 553.1                |
| 1958          | 1.6                  | 218.8                | 45.0                 | .1                   | .5                   | 11.9                 | 41.6                 | 30.1                     | .9                   | 43.8                        | 108.9                | 503.2                |
| 1959          | .4                   | 231.0                | 54.6                 | .6                   | .6                   | 8.2                  | 31.4                 | 23.0                     | .4                   | 39.1                        | 85.0                 | 474.3                |
| 1960          | 17.1                 | 197.5                | 8.4                  | .9                   | .8                   | 8.8                  | 34.6                 | 22.7                     | 1.4                  | 37.5                        | 109.9                | 439.6                |
| 1961          | 26.5                 | 217.3                | 0                    | .6                   | .3                   | 8.0                  | 31.9                 | 17.7                     | 16.8                 | 35.2                        | 118.0                | 472.3                |
| 1962          | 11.2                 | 190.0                | 0                    | .2                   | .1                   | 5.7                  | 32.3                 | 20.5                     | 1.0                  | 28.9                        | 129.3                | 419.2                |
| 1963          | 5.7                  | 173.1                | 0                    | .1                   | .2                   | 4.3                  | 30.9                 | 20.5                     | .6                   | 24.4                        | 111.4                | 371.2                |
| 1964          | 6.5                  | 180.5                | 0                    | .1                   | .1                   | 4.7                  | 26.9                 | 19.1                     | .2                   | 23.6                        | 134.4                | 396.1                |
| 1965          | 3.2                  | 145.5                | 0                    | 4/                   | .2                   | 2.3                  | 21.1                 | 14.8                     | .5                   | 21.0                        | 99.5                 | 308.1                |
| 1966          | 3.3                  | 181.2                | 0                    | .1                   | .2                   | 2.0                  | 20.9                 | 16.8                     | .4                   | 23.5                        | 88.2                 | 336.6                |
| 1967          | 4.7                  | 146.8                | 0                    | 4/                   | .2                   | 2.0                  | 14.3                 | 11.7                     | 2.1                  | 17.3                        | 88.9                 | 289.0                |
| 1968          | 5.0                  | 113.2                | 0                    | .1                   | .1                   | 1.5                  | 13.4                 | 8.5                      | 1.7                  | 13.3                        | 116.3                | 273.1                |
| 1969          | 5.2                  | 128.6                | 0                    | .3                   | .2                   | 1.3                  | 14.5                 | 7.1                      | .5                   | 12.5                        | 129.5                | 299.7                |
| 1970          | 7.7                  | 106.9                | 0                    | .3                   | .4                   | 1.6                  | 14.0                 | 6.1                      | .6                   | 6.6                         | 122.4                | 266.6                |
| 1971          | 9.4                  | 136.6                | 0                    | .2                   | .2                   | 1.9                  | 9.3                  | 5.7                      | 1.1                  | 4.1                         | 132.5                | 301.0                |
| 1972 5/       | 15.4                 | 149.7                | 0                    | 4/                   | .5                   | 2.7                  | 12.1                 | 7.5                      | .6                   | 3.0                         | 202.6                | 378.7                |

1/ Includes duck, tire fabrics, all other cotton cloths, bleached, unbleached, yarn dyed and colored, and mixtures made largely of cotton yarns.

2/ Totals were made before figures were rounded to millions.

3/ If any included in other countries.

4/ Less than 50,000 square yards.

5/ Preliminary.

Bureau of the Census.

Table 212.--Exports of cotton cloth, United States, by months, 1920 to date 1/

| Year    | January              | February             | March                | April                | May                  | June                 | July                 | August               | September            | October              | November             | December             | Total 2/             |
|---------|----------------------|----------------------|----------------------|----------------------|----------------------|----------------------|----------------------|----------------------|----------------------|----------------------|----------------------|----------------------|----------------------|
|         | Million square yards | Million square yards | Million square yards | Million square yards | Million square yards | Million square yards | Million square yards | Million square yards | Million square yards | Million square yards | Million square yards | Million square yards | Million square yards |
| 1920 3/ | 71.0                 | 79.4                 | 87.7                 | 80.3                 | 90.0                 | 79.4                 | 60.3                 | 47.0                 | 54.4                 | 66.3                 | 58.6                 | 44.3                 | 818.8                |
| 1921 3/ | 37.5                 | 30.1                 | 33.0                 | 36.8                 | 39.8                 | 48.4                 | 49.7                 | 56.4                 | 62.3                 | 64.5                 | 53.4                 | 39.8                 | 551.5                |
| 1922    | 31.0                 | 32.7                 | 48.4                 | 51.6                 | 60.4                 | 62.8                 | 60.2                 | 50.1                 | 52.2                 | 51.0                 | 45.9                 | 41.1                 | 587.5                |
| 1923    | 38.9                 | 36.8                 | 48.9                 | 44.7                 | 36.3                 | 35.1                 | 30.3                 | 38.6                 | 38.0                 | 44.8                 | 37.2                 | 35.1                 | 464.5                |
| 1924    | 28.4                 | 29.1                 | 30.6                 | 32.6                 | 44.8                 | 39.3                 | 37.4                 | 49.4                 | 43.2                 | 53.1                 | 46.5                 | 43.4                 | 477.8                |
| 1925    | 51.8                 | 39.7                 | 51.5                 | 52.4                 | 47.1                 | 37.4                 | 41.8                 | 44.5                 | 42.4                 | 44.9                 | 43.1                 | 46.9                 | 543.3                |
| 1926    | 41.2                 | 37.7                 | 41.4                 | 52.4                 | 43.5                 | 41.3                 | 49.2                 | 38.5                 | 46.3                 | 37.8                 | 43.5                 | 40.5                 | 513.3                |
| 1927    | 39.9                 | 36.1                 | 44.7                 | 54.2                 | 53.6                 | 49.2                 | 51.6                 | 48.3                 | 51.8                 | 44.9                 | 47.5                 | 43.2                 | 565.0                |
| 1928    | 36.8                 | 34.8                 | 44.6                 | 41.5                 | 46.2                 | 48.4                 | 47.1                 | 45.5                 | 35.9                 | 57.6                 | 55.6                 | 53.0                 | 546.8                |
| 1929    | 57.1                 | 52.1                 | 60.9                 | 49.9                 | 46.9                 | 45.2                 | 51.3                 | 42.7                 | 43.1                 | 44.1                 | 36.2                 | 34.9                 | 564.4                |
| 1930    | 39.4                 | 32.2                 | 36.4                 | 37.0                 | 38.7                 | 36.1                 | 35.6                 | 34.4                 | 32.7                 | 35.0                 | 29.3                 | 29.5                 | 416.3                |
| 1931    | 31.7                 | 25.3                 | 33.5                 | 31.0                 | 31.1                 | 34.6                 | 35.4                 | 30.5                 | 25.9                 | 30.0                 | 27.4                 | 30.9                 | 367.0                |
| 1932    | 28.4                 | 31.0                 | 38.2                 | 44.2                 | 39.8                 | 30.0                 | 33.9                 | 24.3                 | 25.3                 | 24.1                 | 25.5                 | 30.7                 | 375.4                |
| 1933    | 34.4                 | 34.3                 | 39.6                 | 28.2                 | 27.4                 | 30.4                 | 28.3                 | 18.4                 | 13.9                 | 13.3                 | 14.8                 | 18.1                 | 302.0                |
| 1934    | 17.1                 | 20.3                 | 22.7                 | 23.8                 | 22.9                 | 21.4                 | 15.7                 | 14.6                 | 17.5                 | 16.6                 | 17.1                 | 16.6                 | 226.3                |
| 1935    | 15.7                 | 16.0                 | 18.9                 | 16.5                 | 16.6                 | 13.8                 | 14.6                 | 13.9                 | 14.3                 | 15.7                 | 17.0                 | 12.5                 | 185.6                |
| 1936    | 15.7                 | 15.5                 | 21.9                 | 19.9                 | 19.0                 | 17.0                 | 18.7                 | 24.5                 | 13.6                 | 15.6                 | 13.1                 | 6.0                  | 200.5                |
| 1937    | 15.1                 | 16.6                 | 21.5                 | 17.9                 | 18.6                 | 16.5                 | 16.1                 | 17.5                 | 19.5                 | 27.8                 | 25.5                 | 23.7                 | 236.3                |
| 1938    | 25.7                 | 24.5                 | 36.5                 | 28.9                 | 26.1                 | 22.2                 | 21.0                 | 22.0                 | 26.3                 | 27.9                 | 28.5                 | 30.0                 | 319.6                |
| 1939    | 21.7                 | 26.1                 | 34.5                 | 30.6                 | 24.2                 | 28.3                 | 29.4                 | 22.5                 | 30.8                 | 41.6                 | 36.7                 | 39.0                 | 367.5                |
| 1940    | 33.9                 | 34.1                 | 35.9                 | 35.5                 | 29.9                 | 24.8                 | 26.8                 | 25.0                 | 24.6                 | 28.1                 | 30.8                 | 28.5                 | 357.9                |
| 1941    | 35.7                 | 34.7                 | 40.2                 | 39.2                 | 46.9                 | 39.6                 | 41.5                 | 51.3                 | 47.3                 | 77.8                 | 63.6                 | 4/69.0               | 586.7                |
| 1942    | 47.5                 | 50.2                 | 36.0                 | 31.8                 | 29.3                 | 25.6                 | 29.1                 | 48.1                 | 29.7                 | 36.4                 | 35.7                 | 4/48.4               | 447.8                |
| 1943    | 42.3                 | 37.5                 | 51.8                 | 44.8                 | 49.7                 | 40.0                 | 40.1                 | 48.9                 | 51.4                 | 39.0                 | 49.2                 | 4/43.8               | 538.5                |
| 1944    | 34.2                 | 42.0                 | 46.0                 | 43.3                 | 48.7                 | 51.6                 | 63.2                 | 63.4                 | 58.8                 | 55.0                 | 77.2                 | 4/54.6               | 638.1                |
| 1945    | 51.8                 | 51.7                 | 59.0                 | 52.0                 | 51.4                 | 56.7                 | 62.9                 | 57.0                 | 58.0                 | 49.0                 | 68.8                 | 4/52.8               | 672.8                |
| 1946    | 62.8                 | 66.2                 | 71.5                 | 65.2                 | 73.1                 | 68.3                 | 57.5                 | 59.9                 | 41.6                 | 42.6                 | 70.3                 | 4/96.0               | 774.9                |
| 1947    | 89.0                 | 88.1                 | 126.5                | 138.2                | 146.7                | 125.2                | 129.3                | 140.7                | 130.7                | 135.3                | 122.7                | 4/95.7               | 1,468.0              |
| 1948    | 93.9                 | 82.4                 | 75.6                 | 80.1                 | 79.9                 | 73.1                 | 71.9                 | 63.7                 | 62.5                 | 83.3                 | 58.0                 | 116.0                | 940.4                |
| 1949    | 102.3                | 88.2                 | 93.5                 | 79.4                 | 74.3                 | 81.1                 | 65.9                 | 60.0                 | 66.4                 | 60.4                 | 52.8                 | 55.9                 | 880.2                |
| 1950    | 36.5                 | 35.0                 | 49.3                 | 52.7                 | 48.0                 | 52.3                 | 35.9                 | 45.6                 | 51.0                 | 50.2                 | 45.4                 | 4/53.8               | 556.3                |
| 1951    | 57.5                 | 57.6                 | 79.6                 | 73.9                 | 72.4                 | 73.8                 | 63.1                 | 63.8                 | 65.4                 | 53.7                 | 64.1                 | 77.4                 | 802.5                |
| 1952    | 62.1                 | 72.3                 | 73.6                 | 59.9                 | 63.1                 | 54.1                 | 54.3                 | 63.3                 | 61.8                 | 70.3                 | 67.1                 | 58.6                 | 760.7                |
| 1953    | 54.8                 | 51.9                 | 48.6                 | 55.3                 | 62.2                 | 57.4                 | 47.4                 | 45.5                 | 54.9                 | 47.4                 | 46.1                 | 49.5                 | 620.8                |
| 1954    | 45.6                 | 50.5                 | 44.6                 | 64.2                 | 47.2                 | 49.8                 | 48.3                 | 47.2                 | 50.8                 | 55.8                 | 48.5                 | 52.6                 | 605.1                |
| 1955    | 44.1                 | 47.4                 | 64.6                 | 47.9                 | 49.8                 | 41.5                 | 37.2                 | 37.1                 | 42.1                 | 49.9                 | 42.5                 | 38.4                 | 542.4                |
| 1956    | 43.3                 | 45.1                 | 51.1                 | 45.5                 | 42.5                 | 40.4                 | 29.2                 | 37.6                 | 39.9                 | 45.8                 | 43.8                 | 47.3                 | 511.6                |
| 1957    | 46.1                 | 43.2                 | 58.5                 | 46.6                 | 47.8                 | 48.0                 | 39.2                 | 40.9                 | 41.8                 | 46.3                 | 49.5                 | 45.3                 | 553.1                |
| 1958    | 40.8                 | 45.2                 | 45.0                 | 57.7                 | 46.8                 | 37.4                 | 29.2                 | 43.5                 | 39.1                 | 41.6                 | 38.7                 | 38.0                 | 503.2                |
| 1959    | 42.5                 | 34.1                 | 41.7                 | 38.0                 | 39.9                 | 42.9                 | 33.1                 | 38.2                 | 37.1                 | 44.8                 | 37.4                 | 44.7                 | 474.3                |
| 1960    | 47.5                 | 38.7                 | 42.1                 | 35.5                 | 36.8                 | 33.6                 | 41.0                 | 24.1                 | 28.8                 | 36.2                 | 34.5                 | 40.8                 | 439.6                |
| 1961    | 42.3                 | 41.7                 | 43.9                 | 38.5                 | 34.4                 | 40.0                 | 26.8                 | 44.0                 | 40.8                 | 40.5                 | 39.7                 | 39.6                 | 472.3                |
| 1962    | 32.7                 | 38.9                 | 42.6                 | 40.0                 | 35.5                 | 39.3                 | 34.6                 | 32.2                 | 29.9                 | 29.6                 | 31.1                 | 32.7                 | 419.2                |
| 1963    | 16.2                 | 37.1                 | 34.4                 | 33.8                 | 32.1                 | 25.9                 | 33.7                 | 27.5                 | 27.5                 | 36.8                 | 31.7                 | 33.4                 | 371.2                |
| 1964    | 33.7                 | 29.7                 | 38.6                 | 38.5                 | 44.1                 | 45.4                 | 28.2                 | 21.9                 | 28.3                 | 30.0                 | 27.6                 | 30.0                 | 396.1                |
| 1965    | 17.5                 | 19.5                 | 33.2                 | 27.1                 | 23.3                 | 36.3                 | 20.5                 | 27.7                 | 24.4                 | 25.8                 | 29.2                 | 23.7                 | 308.1                |
| 1966    | 27.4                 | 23.3                 | 30.3                 | 34.0                 | 27.8                 | 29.5                 | 25.7                 | 27.0                 | 26.6                 | 27.7                 | 31.3                 | 26.0                 | 336.6                |
| 1967    | 26.6                 | 25.2                 | 27.0                 | 24.2                 | 25.7                 | 22.2                 | 18.4                 | 20.1                 | 22.8                 | 21.2                 | 25.2                 | 29.4                 | 288.0                |
| 1968    | 22.4                 | 23.5                 | 23.0                 | 23.5                 | 24.3                 | 18.9                 | 15.6                 | 21.4                 | 34.5                 | 17.9                 | 23.5                 | 24.5                 | 273.1                |
| 1969    | 11.9                 | 20.5                 | 24.5                 | 24.8                 | 22.8                 | 24.1                 | 26.0                 | 25.4                 | 34.8                 | 27.0                 | 32.4                 | 25.5                 | 299.7                |
| 1970    | 25.7                 | 20.7                 | 27.7                 | 23.5                 | 21.7                 | 21.3                 | 22.2                 | 18.3                 | 17.9                 | 24.0                 | 23.7                 | 19.8                 | 266.6                |
| 1971    | 21.2                 | 22.4                 | 26.9                 | 25.1                 | 24.1                 | 21.5                 | 22.1                 | 23.4                 | 30.0                 | 18.0                 | 24.9                 | 40.9                 | 301.0                |
| 1972    | 33.4                 | 31.0                 | 36.6                 | 32.1                 | 31.7                 | 32.0                 | 24.6                 | 28.3                 | 31.3                 | 33.8                 | 30.9                 | 33.0                 | 378.7                |
| 1973 5/ | 33.2                 | 31.6                 | 35.9                 | 34.4                 | 37.2                 | 37.3                 | 30.5                 | 31.9                 | 40.3                 | 44.0                 | 42.9                 |                      |                      |

1/ Includes duck, tire fabrics, all other cotton cloths, bleached, unbleached, yarn dyed and colored, and mixtures made largely of cotton yarns.

2/ Totals were made before figures were rounded to millions, and are not always summation of monthly data owing to revisions and adjustments.

3/ Linear yards through December 1921.

4/ Arbitrary adjustments to calendar year totals.

5/ Preliminary.

Bureau of the Census.



Table 213.--Imports of cotton cloths into the United States, by months, 1920 to date 1/

| Year beginning August 1 | August             | September          | October            | November           | December           | January            | February           | March              | April              | May                | June               | July               | Total              |
|-------------------------|--------------------|--------------------|--------------------|--------------------|--------------------|--------------------|--------------------|--------------------|--------------------|--------------------|--------------------|--------------------|--------------------|
|                         | 1,000 square yards | 1,000 square yards | 1,000 square yards | 1,000 square yards | 1,000 square yards | 1,000 square yards | 1,000 square yards | 1,000 square yards | 1,000 square yards | 1,000 square yards | 1,000 square yards | 1,000 square yards | 1,000 square yards |
| 1920                    | 10,052             | 7,843              | 7,277              | 6,165              | 4,888              | 3,968              | 4,564              | 8,795              | 8,366              | 8,784              | 6,106              | 7,458              | 84,266             |
| 1921                    | 7,178              | 9,112              | 11,390             | 13,328             | 17,281             | 16,687             | 17,529             | 20,071             | 12,144             | 9,352              | 8,514              | 8,132              | 150,118            |
| 1922                    | 8,178              | 9,641              | 2/                 | 2/                 | 2/                 | 2/                 | 2/                 | 2/                 | 20,481             | 19,031             | 15,617             | 15,627             | 3/                 |
| 1923                    | 16,951             | 14,643             | 15,313             | 18,821             | 22,230             | 18,735             | 19,676             | 17,476             | 15,515             | 12,627             | 11,356             | 12,658             | 196,001            |
| 1924                    | 10,081             | 11,148             | 15,752             | 14,446             | 17,915             | 20,004             | 13,974             | 17,867             | 6,639              | 6,277              | 6,570              | 2,874              | 146,579            |
| 1925                    | 4,542              | 4,325              | 8,898              | 6,642              | 7,637              | 6,457              | 5,579              | 8,882              | 8,338              | 5,171              | 4,404              | 3,820              | 74,695             |
| 1926                    | 2,587              | 2,414              | 5,054              | 3,969              | 4,005              | 5,056              | 4,700              | 5,725              | 6,372              | 6,892              | 5,654              | 3,796              | 56,224             |
| 1927                    | 4,956              | 4,741              | 4,423              | 5,565              | 5,081              | 6,475              | 5,813              | 7,921              | 6,418              | 5,722              | 4,657              | 3,490              | 65,302             |
| 1928                    | 3,754              | 3,139              | 3,676              | 4,389              | 5,841              | 6,069              | 4,400              | 5,363              | 5,336              | 6,534              | 4,879              | 5,177              | 58,557             |
| 1929                    | 3,927              | 3,972              | 5,936              | 5,080              | 4,512              | 4,455              | 3,505              | 3,781              | 5,076              | 4,299              | 3,019              | 2,434              | 49,596             |
| 1930                    | 1,664              | 1,887              | 1,976              | 1,763              | 1,658              | 2,641              | 2,148              | 2,530              | 2,810              | 3,920              | 3,937              | 4,326              | 31,260             |
| 1931                    | 1,693              | 2,185              | 1,958              | 2,551              | 4,026              | 2,513              | 3,959              | 3,925              | 3,514              | 3,182              | 1,911              | 1,861              | 33,278             |
| 1932                    | 1,166              | 1,633              | 2,498              | 2,118              | 2,794              | 2,625              | 2,794              | 4,125              | 3,510              | 4,808              | 3,823              | 3,368              | 33,623             |
| 1933                    | 2,720              | 2,442              | 3,204              | 3,925              | 4,004              | 3,985              | 4,616              | 5,426              | 4,562              | 3,817              | 1,701              | 1,946              | 42,748             |
| 1934                    | 2,108              | 2,512              | 2,592              | 3,517              | 4,353              | 6,682              | 7,730              | 7,118              | 5,905              | 5,460              | 3,728              | 2,260              | 54,565             |
| 1935                    | 3,517              | 4,315              | 5,876              | 5,174              | 4,909              | 9,489              | 8,799              | 12,339             | 9,836              | 8,680              | 14,624             | 4,705              | 92,263             |
| 1936                    | 5,802              | 7,093              | 8,024              | 9,657              | 15,123             | 15,592             | 19,278             | 22,257             | 23,931             | 15,091             | 10,743             | 10,576             | 163,182            |
| 1937                    | 7,896              | 5,560              | 5,902              | 5,363              | 5,130              | 5,108              | 4,677              | 4,700              | 3,923              | 4,092              | 4,503              | 4,301              | 61,145             |
| 1938                    | 5,089              | 4,581              | 5,818              | 4,912              | 6,188              | 8,534              | 9,210              | 10,108             | 6,566              | 5,581              | 7,151              | 6,750              | 80,888             |
| 1939                    | 6,776              | 11,189             | 11,774             | 11,859             | 16,322             | 10,332             | 9,415              | 4,808              | 5,813              | 6,608              | 6,329              | 4,767              | 105,992            |
| 1940                    | 5,216              | 6,919              | 5,136              | 11,420             | 7,581              | 7,060              | 9,790              | 7,796              | 8,828              | 6,680              | 2,929              | 4,274              | 83,629             |
| 1941                    | 3,075              | 5,535              | 1,027              | 1,313              | 2,904              | 1,416              | 1,775              | 1,010              | 2,078              | 758                | 1,079              | 2,184              | 24,154             |
| 1942                    | 1,446              | 1,306              | 1,700              | 1,133              | 1,779              | 2,942              | 1,093              | 944                | 1,149              | 1,545              | 1,015              | 1,063              | 17,115             |
| 1943                    | 1,567              | 1,328              | 1,191              | 2,291              | 3,568              | 1,941              | 893                | 748                | 676                | 1,018              | 661                | 362                | 16,244             |
| 1944                    | 475                | 634                | 655                | 1,385              | 1,385              | 1,505              | 6,598              | 7,606              | 6,806              | 7,411              | 7,608              | 7,539              | 44,887             |
| 1945                    | 10,596             | 9,046              | 7,364              | 5,764              | 2,687              | 3,131              | 2,396              | 4,497              | 7,015              | 3,921              | 3,430              | 4,946              | 64,793             |
| 1946                    | 3,313              | 1,893              | 2,457              | 1,527              | 2,045              | 1,687              | 1,123              | 888                | 980                | 1,135              | 592                | 1,076              | 18,604             |
| 1947                    | 879                | 1,624              | 1,196              | 4,160              | 2,308              | 3,460              | 2,364              | 2,759              | 2,579              | 3,812              | 2,674              | 2,963              | 29,863             |
| 1948                    | 2,197              | 1,432              | 2,604              | 2,007              | 2,216              | 2,270              | 1,765              | 2,411              | 1,188              | 1,615              | 649                | 822                | 21,176             |
| 1949                    | 1,057              | 1,198              | 2,167              | 2,310              | 2,209              | 2,845              | 4,283              | 7,481              | 4,952              | 5,042              | 4,596              | 1,905              | 40,126             |
| 1950                    | 2,918              | 2,570              | 2,796              | 4,608              | 3,593              | 4,905              | 10,222             | 7,485              | 3,950              | 4,806              | 2,615              | 2,497              | 52,965             |
| 1951                    | 1,936              | 2,173              | 1,600              | 1,690              | 1,847              | 1,879              | 2,000              | 1,435              | 1,615              | 1,294              | 1,251              | 2,532              | 21,252             |
| 1952                    | 1,529              | 3,976              | 6,434              | 3,271              | 7,634              | 3,647              | 2,766              | 6,294              | 6,886              | 6,310              | 4,924              | 4,399              | 58,070             |
| 1953                    | 4,594              | 6,266              | 4,651              | 7,193              | 3,835              | 4,776              | 4,649              | 3,989              | 7,072              | 4,730              | 4,201              | 4,356              | 60,312             |
| 1954                    | 5,110              | 7,623              | 6,908              | 10,887             | 9,954              | 7,683              | 7,034              | 10,940             | 8,481              | 9,431              | 9,305              | 9,435              | 102,851            |
| 1955                    | 9,922              | 12,755             | 15,751             | 16,478             | 15,870             | 24,367             | 21,371             | 17,739             | 18,734             | 18,944             | 15,508             | 13,615             | 201,054            |
| 1956                    | 13,884             | 10,552             | 11,903             | 10,404             | 11,227             | 11,432             | 11,925             | 11,972             | 11,797             | 11,329             | 10,369             | 8,252              | 135,046            |
| 1957                    | 9,165              | 7,492              | 8,943              | 7,704              | 11,972             | 13,182             | 11,179             | 10,214             | 9,131              | 14,728             | 13,610             | 15,223             | 132,543            |
| 1958                    | 10,350             | 11,419             | 8,079              | 15,000             | 9,482              | 9,105              | 14,780             | 13,214             | 12,321             | 16,319             | 16,593             | 18,261             | 154,923            |
| 1959                    | 17,244             | 20,349             | 27,671             | 33,791             | 41,324             | 38,473             | 41,454             | 39,948             | 45,824             | 35,877             | 50,720             | 38,348             | 431,023            |
| 1960                    | 37,631             | 38,822             | 26,609             | 25,895             | 35,294             | 26,327             | 20,618             | 20,868             | 16,478             | 20,764             | 14,338             | 16,934             | 300,578            |
| 1961                    | 22,219             | 17,026             | 21,280             | 23,366             | 34,280             | 48,691             | 41,140             | 43,616             | 57,001             | 34,496             | 30,757             | 28,563             | 402,435            |
| 1962                    | 30,959             | 37,819             | 46,474             | 27,388             | 38,019             | 30,662             | 52,932             | 56,324             | 35,783             | 32,832             | 39,150             | 480,843            | 480,843            |
| 1963                    | 35,263             | 24,511             | 24,967             | 17,107             | 31,142             | 33,307             | 42,836             | 30,525             | 40,864             | 32,611             | 35,175             | 31,284             | 365,116            |
| 1964                    | 25,921             | 27,531             | 39,577             | 30,403             | 29,548             | 29,548             | 32,760             | 71,648             | 57,795             | 40,270             | 45,678             | 47,866             | 478,686            |
| 1965                    | 41,357             | 38,935             | 47,483             | 41,165             | 34,538             | 50,109             | 40,530             | 47,927             | 53,542             | 57,474             | 37,203             | 50,854             | 541,117            |
| 1966                    | 49,711             | 55,119             | 63,978             | 43,500             | 48,903             | 65,652             | 37,303             | 59,619             | 45,585             | 47,684             | 40,109             | 39,140             | 596,303            |
| 1967                    | 44,928             | 34,274             | 47,308             | 40,702             | 32,392             | 53,118             | 50,184             | 41,669             | 53,595             | 46,829             | 47,276             | 45,869             | 535,144            |
| 1968                    | 58,167             | 62,743             | 56,129             | 52,444             | 47,687             | 17,401             | 38,793             | 75,729             | 83,556             | 54,876             | 77,555             | 54,535             | 679,615            |
| 1969                    | 71,007             | 57,419             | 51,852             | 58,180             | 51,878             | 58,379             | 58,224             | 59,656             | 47,519             | 62,351             | 48,236             | 61,945             | 686,656            |
| 1970                    | 43,413             | 40,476             | 42,445             | 60,607             | 42,321             | 49,554             | 46,652             | 44,069             | 54,588             | 49,424             | 60,905             | 55,513             | 589,967            |
| 1971                    | 62,130             | 91,184             | 28,683             | 20,998             | 104,341            | 84,213             | 67,109             | 63,318             | 75,366             | 59,798             | 85,089             | 63,105             | 805,334            |
| 1972 5/                 | 81,744             | 60,674             | 74,835             | 72,935             | 54,105             | 82,713             | 54,923             | 70,532             | 65,726             | 71,264             | 71,189             | 63,294             | 823,934            |

1/ Includes all important types, bleached, unbleached, dyed etc., although the classification as reported varied from time to time. 2/ Available in pounds only. 3/ Not available. 4/ Beginning February 1964, data not comparable to that previously reported. 5/ Preliminary.

Table 214.--Exports of cotton yarns from United States by months, 1920 to date

| Year<br>beginning<br>August 1 | Aug.            | Sept.           | Oct.            | Nov.            | Dec.            | Jan.            | Feb.            | Mar.            | Apr.            | May             | June            | July            | Total<br>1/     |
|-------------------------------|-----------------|-----------------|-----------------|-----------------|-----------------|-----------------|-----------------|-----------------|-----------------|-----------------|-----------------|-----------------|-----------------|
|                               | 1,000<br>pounds | 1,000<br>pounds | 1,000<br>pounds | 1,000<br>pounds | 1,000<br>pounds | 1,000<br>pounds | 1,000<br>pounds | 1,000<br>pounds | 1,000<br>pounds | 1,000<br>pounds | 1,000<br>pounds | 1,000<br>pounds | 1,000<br>pounds |
| 1920                          | 1,981           | 2,028           | 2,176           | 2,408           | 2,395           | 1,887           | 1,361           | 1,079           | 784             | 1,029           | 1,142           | 1,546           | 19,816          |
| 1921                          | 973             | 1,275           | 1,386           | 975             | 1,386           | 1,038           | 1,077           | 1,665           | 1,353           | 1,562           | 1,411           | 1,601           | 15,491          |
| 1922                          | 1,078           | 1,353           | 1,175           | 1,163           | 1,020           | 795             | 1,271           | 1,477           | 1,127           | 1,016           | 1,139           | 713             | 13,337          |
| 1923                          | 1,009           | 769             | 1,142           | 797             | 795             | 600             | 739             | 714             | 981             | 811             | 1,001           | 1,088           | 10,447          |
| 1924                          | 1,258           | 1,243           | 1,743           | 1,567           | 1,928           | 1,850           | 1,603           | 2,458           | 2,311           | 1,797           | 1,486           | 1,940           | 21,185          |
| 1925                          | 1,617           | 1,692           | 1,299           | 1,679           | 2,159           | 1,991           | 1,757           | 2,041           | 1,973           | 2,382           | 1,927           | 2,160           | 22,679          |
| 1926                          | 1,886           | 1,740           | 1,801           | 1,899           | 2,478           | 2,449           | 2,153           | 2,572           | 2,425           | 2,601           | 1,932           | 2,850           | 26,786          |
| 1927                          | 2,312           | 2,016           | 2,079           | 2,412           | 2,729           | 1,870           | 2,139           | 2,114           | 2,275           | 2,470           | 2,651           | 2,014           | 27,982          |
| 1928                          | 2,025           | 1,718           | 2,596           | 2,570           | 2,361           | 2,834           | 2,639           | 2,706           | 2,010           | 2,216           | 2,116           | 2,195           | 27,944          |
| 1929                          | 1,774           | 2,517           | 2,053           | 2,133           | 2,200           | 2,096           | 1,611           | 1,424           | 1,377           | 1,498           | 1,458           | 1,427           | 21,568          |
| 1930                          | 1,239           | 1,607           | 1,642           | 1,295           | 1,456           | 1,154           | 1,091           | 1,578           | 1,255           | 1,161           | 1,406           | 1,296           | 16,136          |
| 1931                          | 1,018           | 1,040           | 723             | 1,286           | 1,299           | 944             | 1,308           | 1,396           | 1,488           | 1,161           | 1,281           | 1,705           | 14,650          |
| 1932                          | 1,472           | 1,395           | 1,142           | 854             | 1,376           | 1,048           | 1,297           | 943             | 1,319           | 1,550           | 1,361           | 1,856           | 19,211          |
| 1933                          | 747             | 456             | 650             | 650             | 631             | 609             | 690             | 613             | 626             | 634             | 678             | 693             | 7,513           |
| 1934                          | 658             | 616             | 707             | 608             | 535             | 555             | 595             | 677             | 409             | 546             | 408             | 387             | 6,701           |
| 1935                          | 458             | 501             | 685             | 597             | 476             | 393             | 389             | 517             | 591             | 597             | 411             | 579             | 6,193           |
| 1936                          | 387             | 612             | 511             | 326             | 437             | 363             | 452             | 634             | 530             | 527             | 352             | 587             | 5,716           |
| 1937                          | 628             | 709             | 784             | 1,073           | 1,475           | 1,103           | 1,218           | 1,379           | 919             | 754             | 620             | 706             | 11,367          |
| 1938                          | 516             | 632             | 725             | 640             | 715             | 424             | 714             | 707             | 957             | 605             | 758             | 746             | 7,841           |
| 1939                          | 742             | 681             | 1,180           | 1,293           | 1,421           | 1,221           | 1,514           | 1,352           | 1,436           | 1,377           | 1,874           | 1,721           | 15,813          |
| 1940                          | 2,994           | 1,625           | 1,189           | 1,163           | 1,303           | 1,228           | 950             | 1,680           | 1,176           | 2,124           | 1,194           | 1,863           | 18,489          |
| 1941                          | 1,805           | 1,945           | 2,353           | 2,353           | 4,643           | 2,114           | 1,623           | 2,144           | 2,144           | 1,416           | 1,226           | 1,823           | 26,113          |
| 1942                          | 2,369           | 1,124           | 1,680           | 1,120           | 2,011           | 1,443           | 1,243           | 1,829           | 1,213           | 1,970           | 1,480           | 1,631           | 19,113          |
| 1943                          | 1,495           | 1,041           | 1,349           | 859             | 841             | 832             | 769             | 1,418           | 743             | 931             | 939             | 912             | 12,129          |
| 1944                          | 1,035           | 1,364           | 1,267           | 1,516           | 1,704           | 1,146           | 945             | 1,125           | 1,203           | 1,129           | 1,190           | 1,031           | 14,655          |
| 1945                          | 1,101           | 947             | 946             | 1,516           | 1,229           | 1,303           | 1,165           | 1,529           | 1,375           | 1,279           | 1,386           | 1,296           | 15,012          |
| 1946                          | 1,400           | 925             | 1,148           | 1,597           | 2,407           | 3,695           | 5,265           | 9,397           | 9,484           | 12,097          | 11,546          | 8,791           | 68,152          |
| 1947                          | 8,965           | 6,042           | 7,344           | 5,217           | 4,276           | 4,195           | 2,635           | 2,673           | 2,729           | 2,653           | 2,729           | 1,806           | 50,904          |
| 1948                          | 1,602           | 954             | 1,170           | 3,573           | 3,573           | 2,138           | 2,447           | 2,204           | 2,036           | 1,976           | 2,685           | 1,725           | 24,094          |
| 1949                          | 2,610           | 2,686           | 1,903           | 1,075           | 1,375           | 1,177           | 1,629           | 1,822           | 2,162           | 2,490           | 1,643           | 1,001           | 21,573          |
| 1950                          | 1,009           | 840             | 1,190           | 1,173           | 1,248           | 1,268           | 1,673           | 1,845           | 1,911           | 2,376           | 3,111           | 3,138           | 20,782          |
| 1951                          | 3,801           | 3,816           | 2,568           | 2,900           | 3,224           | 1,450           | 1,654           | 1,675           | 4,219           | 2,393           | 1,162           | 1,328           | 30,189          |
| 1952                          | 1,394           | 3,286           | 1,530           | 1,357           | 1,365           | 1,509           | 1,682           | 3,057           | 1,025           | 1,267           | 1,388           | 1,139           | 19,999          |
| 1953                          | 853             | 1,269           | 1,363           | 1,225           | 1,464           | 1,027           | 1,258           | 1,377           | 1,688           | 1,677           | 1,436           | 1,812           | 16,449          |
| 1954                          | 1,615           | 1,895           | 1,757           | 1,679           | 1,714           | 1,586           | 1,294           | 1,774           | 1,448           | 1,760           | 1,404           | 932             | 18,858          |
| 1955                          | 951             | 1,114           | 1,162           | 1,226           | 1,217           | 1,030           | 1,147           | 1,276           | 1,248           | 981             | 1,258           | 985             | 13,595          |
| 1956                          | 1,146           | 1,253           | 1,763           | 1,484           | 1,923           | 1,358           | 1,339           | 1,996           | 1,655           | 1,989           | 1,681           | 1,476           | 19,063          |
| 1957                          | 1,669           | 1,477           | 1,363           | 1,504           | 1,966           | 1,350           | 1,094           | 1,266           | 1,453           | 1,159           | 1,267           | 809             | 15,898          |
| 1958                          | 1,013           | 988             | 1,009           | 1,073           | 919             | 890             | 947             | 1,035           | 1,008           | 1,150           | 1,169           | 957             | 12,160          |
| 1959                          | 1,141           | 1,102           | 1,066           | 1,177           | 1,150           | 890             | 1,032           | 883             | 943             | 996             | 1,112           | 1,311           | 12,805          |
| 1960                          | 575             | 670             | 762             | 895             | 622             | 653             | 666             | 765             | 643             | 506             | 594             | 436             | 7,788           |
| 1961                          | 616             | 638             | 541             | 575             | 702             | 371             | 513             | 716             | 851             | 601             | 589             | 419             | 7,132           |
| 1962                          | 532             | 598             | 372             | 590             | 520             | 365             | 532             | 487             | 443             | 473             | 450             | 476             | 5,836           |
| 1963                          | 520             | 384             | 492             | 346             | 525             | 468             | 476             | 558             | 614             | 963             | 772             | 630             | 6,748           |
| 1964                          | 362             | 414             | 491             | 390             | 558             | 408             | 462             | 897             | 647             | 631             | 545             | 473             | 6,277           |
| 1965                          | 507             | 460             | 376             | 333             | 490             | 387             | 487             | 627             | 340             | 475             | 608             | 413             | 5,503           |
| 1966                          | 734             | 484             | 332             | 419             | 430             | 405             | 443             | 358             | 401             | 340             | 246             | 208             | 4,800           |
| 1967                          | 201             | 293             | 455             | 285             | 237             | 425             | 293             | 337             | 337             | 487             | 279             | 312             | 3,941           |
| 1968                          | 278             | 414             | 210             | 239             | 299             | 264             | 414             | 3,299           | 2,896           | 5,040           | 3,435           | 1,798           | 18,586          |
| 1969                          | 1,817           | 794             | 1,984           | 4,873           | 6,323           | 2,905           | 2,071           | 2,242           | 2,507           | 1,438           | 319             | 194             | 27,467          |
| 1970                          | 254             | 320             | 345             | 589             | 395             | 374             | 273             | 1,360           | 1,453           | 2,707           | 1,794           | 371             | 10,235          |
| 1971                          | 1,198           | 1,674           | 652             | 1,041           | 1,398           | 637             | 994             | 1,275           | 1,680           | 1,362           | 1,792           | 1,602           | 15,305          |
| 1972 2/                       | 1,935           | 1,177           | 1,231           | 906             | 1,138           | 1,029           | 497             | 1,364           | 1,221           | 1,016           | 1,353           | 828             | 13,695          |

1/ Totals were made before data were rounded to thousands.  
2/ Preliminary.

Bureau of the Census.

Table 215.--Price of yarn and equivalent price of raw fiber for cotton and rayon, United States, 1920 to date

| Year beginning Aug. | Price per pound of yarn |                      | Equivalent price per pound of usable fiber |                                |                    |                                 | Percentage                         |                                |       |
|---------------------|-------------------------|----------------------|--|--------------------------------|--------------------|---------------------------------|------------------------------------|--------------------------------|-------|
|                     | Cotton<br>1/            | Rayon filament<br>2/ | Cotton<br>3/                               |                                | Rayon staple<br>4/ | Rayon yarn<br>5/ of cotton yarn | Rayon staple fiber<br>6/ of cotton |                                |       |
|                     |                         |                      | Middling<br>15/16 inch                     | Strict middling<br>1 1/16 inch |                    |                                 | Middling<br>15/16 inch             | Strict middling<br>1 1/16 inch |       |
|                     |                         |                      |  |                                |                    |                                 |                                    |                                | Cents |
| 1920                | 40                      | 292                  | ---  | ---                            | ---                | 730                             | ---                                | ---                            |       |
| 1921                | 53                      | 379                  | ---  | ---                            | ---                | 523                             | ---                                | ---                            |       |
| 1922                | 64                      | 280                  | ---  | ---                            | ---                | 441                             | ---                                | ---                            |       |
| 1923                | 63                      | 242                  | ---  | ---                            | ---                | 387                             | ---                                | ---                            |       |
| 1924                | 56                      | 205                  | ---  | ---                            | ---                | 367                             | ---                                | ---                            |       |
| 1925                | 54                      | 202                  | ---  | ---                            | ---                | 376                             | ---                                | ---                            |       |
| 1926                | 47                      | 152                  | ---  | ---                            | ---                | 322                             | ---                                | ---                            |       |
| 1927                | 51                      | 150                  | ---  | ---                            | 63.00              | 294                             | ---                                | ---                            |       |
| 1928                | 51                      | 140                  | 22.88                                      | 25.84                          | 63.00              | 275                             | 276                                | 244                            |       |
| 1929                | 49                      | 114                  | 19.81                                      | 22.53                          | 63.00              | 235                             | 320                                | 279                            |       |
| 1930                | 39                      | 84                   | 12.24                                      | 14.41                          | 62.40              | 216                             | 510                                | 433                            |       |
| 1931                | 29                      | 72                   | 7.68                                       | 9.50                           | 51.77              | 245                             | 700                                | 566                            |       |
| 1932                | 29                      | 58                   | 8.71                                       | 10.21                          | 41.60              | 198                             | 478                                | 407                            |       |
| 1933                | 47                      | 63                   | 13.15                                      | 15.00                          | 38.48              | 134                             | 293                                | 257                            |       |
| 1934                | 42                      | 57                   | 15.10                                      | 16.82                          | 35.36              | 135                             | 234                                | 210                            |       |
| 1935                | 40                      | 57                   | 14.43                                      | 17.07                          | 34.32              | 142                             | 238                                | 214                            |       |
| 1936                | 42                      | 61                   | 15.97                                      | 18.05                          | 29.12              | 142                             | 182                                | 161                            |       |
| 1937                | 34                      | 57                   | 11.35                                      | 12.92                          | 26.42              | 170                             | 233                                | 204                            |       |
| 1938                | 30                      | 51                   | 11.04                                      | 12.42                          | 26.00              | 168                             | 236                                | 209                            |       |
| 1939                | 35                      | 53                   | 12.33                                      | 13.32                          | 26.00              | 152                             | 211                                | 195                            |       |
| 1940                | 39                      | 53                   | 13.35                                      | 14.94                          | 26.00              | 136                             | 195                                | 174                            |       |
| 1941                | 50                      | 55                   | 21.75                                      | 24.36                          | 26.00              | 110                             | 120                                | 107                            |       |
| 1942                | 52                      | 55                   | 23.91                                      | 26.73                          | 26.00              | 106                             | 109                                | 97                             |       |
| 1943                | 52                      | 55                   | 24.42                                      | 27.24                          | 24.96              | 106                             | 102                                | 92                             |       |
| 1944                | 56                      | 55                   | 25.78                                      | 28.21                          | 26.00              | 98                              | 101                                | 92                             |       |
| 1945                | 62                      | 55                   | 30.44                                      | 32.28                          | 26.00              | 89                              | 85                                 | 81                             |       |
| 1946                | 83                      | 63                   | 40.74                                      | 42.31                          | 30.29              | 76                              | 74                                 | 72                             |       |
| 1947                | 102                     | 72                   | 46.31                                      | 43.70                          | 35.98              | 70                              | 89                                 | 82                             |       |
| 1948                | 86                      | 76                   | 37.88                                      | 40.49                          | 38.06              | 88                              | 100                                | 94                             |       |
| 1949                | 81                      | 71                   | 37.54                                      | 41.31                          | 36.47              | 88                              | 97                                 | 88                             |       |
| 1950                | 112                     | 77                   | 49.84                                      | 53.11                          | 40.56              | 69                              | 81                                 | 76                             |       |
| 1951                | 86                      | 78                   | 46.26                                      | 48.85                          | 41.60              | 91                              | 90                                 | 85                             |       |
| 1952                | 78                      | 78                   | 40.63                                      | 43.41                          | 38.58              | 100                             | 95                                 | 89                             |       |
| 1953                | 70                      | 78                   | 39.50                                      | 42.23                          | 35.36              | 112                             | 90                                 | 84                             |       |
| 1954                | 71                      | 80                   | 40.26                                      | 44.23                          | 35.36              | 114                             | 88                                 | 80                             |       |
| 1955                | 75                      | 85                   | 40.86                                      | 45.14                          | 33.80              | 112                             | 83                                 | 75                             |       |
| 1956                | 72                      | 89                   | 38.75                                      | 43.52                          | 32.03              | 123                             | 83                                 | 74                             |       |
| 1957                | 72                      | 87                   | 39.47                                      | 44.90                          | 32.14              | 121                             | 81                                 | 72                             |       |
| 1958                | 71                      | 77                   | 39.70                                      | 44.77                          | 32.86              | 109                             | 83                                 | 73                             |       |
| 1959                | 74                      | 82                   | 36.54                                      | 41.26                          | 33.11              | 112                             | 91                                 | 80                             |       |
| 1960                | 71                      | 82                   | 35.88                                      | 39.97                          | 28.82              | 116                             | 80                                 | 72                             |       |
| 1961                | 72                      | 82                   | 38.73                                      | 42.52                          | 28.08              | 114                             | 72                                 | 66                             |       |
| 1962                | 70                      | 82                   | 38.25                                      | 42.54                          | 27.86              | 117                             | 73                                 | 65                             |       |
| 1963                | 69                      | 80                   | 37.66                                      | 41.67                          | 29.12              | 115                             | 77                                 | 70                             |       |
| 1964                | 66                      | 79                   | 28.48                                      | 32.28                          | 29.12              | 119                             | 102                                | 90                             |       |
| 1965                | 5/ 68                   | 80                   | 28.12                                      | 32.00                          | 29.12              | 117                             | 104                                | 91                             |       |
| 1966                | 69                      | 81                   | 25.08                                      | 30.25                          | 29.12              | 118                             | 116                                | 96                             |       |
| 1967                | 70                      | 88                   | 26.47                                      | 38.55                          | 29.12              | 117                             | 110                                | 76                             |       |
| 1968                | 69                      | 93                   | 26.25                                      | 34.67                          | 29.12              | 129                             | 111                                | 84                             |       |
| 1969                | 68                      | 93                   | 25.71                                      | 31.80                          | 29.12              | 137                             | 113                                | 92                             |       |
| 1970                | 68                      | 96                   | 28.05                                      | 32.58                          | 29.12              | 141                             | 104                                | 89                             |       |
| 1971                | 71                      | 95                   | 37.45                                      | 42.08                          | 30.68              | 142                             | 82                                 | 73                             |       |
| 1972                | 81                      | 100                  | 36.07                                      | 46.96                          | 33.28              | 122                             | 94                                 | 74                             |       |

1/ Wholesale price of singles 40's carded until July 1946, August 1946-December 1951, twisted carded; January 1952-July 1971, carded, knitting, singles 30; August 1971-date, carded, knitting, singles 20. 2/ Wholesale price of Viscose on skeins first quality yarn, 150 denier until June 1947, since July 1947 "on cones." 3/ Price of Memphis Territory growths landed Group B mill points and assuming net waste multiplier of 1.15, 1920-29, 1930 to date 1.12. (Beginning August 1964, Oklahoma-Texas Territory growths.) 4/ Wholesale price of Viscose 1 1/2 denier. Assumes net waste multiplier of 1.05, 1920-29, 1930 to date 1.04. 5/ Estimated on basis of BLS index beginning January 1966.

Bureau of Labor Statistics and Cotton Division, Agricultural Marketing Service.

Table 216.--Tire cord and fabrics: Production, United States, 1937, 1939 and 1941 to date

| Year<br>beginning<br>January 1 | Cotton          | Man-made        | Total           |
|--------------------------------|-----------------|-----------------|-----------------|
|                                | <u>Mil. lb.</u> | <u>Mil. lb.</u> | <u>Mil. lb.</u> |
| 1937                           | 261             | 0               | 261             |
| 1939                           | 260             | 9               | 269             |
| 1941                           | 240             | 18              | 258             |
| 1942                           | 223             | 25              | 248             |
| 1943                           | 239             | 52              | 291             |
| 1944                           | 265             | 109             | 374             |
| 1945                           | 277             | 189             | 466             |
| 1946                           | 311             | 213             | 524             |
| 1947                           | 351             | 215             | 566             |
| 1948                           | 285             | 251             | 536             |
| 1949                           | 156             | 279             | 435             |
| 1950                           | 226             | 297             | 523             |
| 1951                           | 289             | 315             | 604             |
| 1952                           | 139             | 392             | 531             |
| 1953                           | 73              | 448             | 521             |
| 1954                           | 60              | 358             | 418             |
| 1955                           | 68              | 456             | 524             |
| 1956                           | 51              | 398             | 449             |
| 1957                           | 42              | 406             | 448             |
| 1958                           | 38              | 349             | 387             |
| 1959                           | 40              | 430             | 470             |
| 1960                           | 30              | 387             | 417             |
| 1961                           | 19              | 373             | 392             |
| 1962                           | 19              | 408             | 427             |
| 1963                           | 13              | 411             | 424             |
| 1964                           | 11              | 459             | 470             |
| 1965                           | 9               | 487             | 496             |
| 1966                           | 8               | 519             | 527             |
| 1967                           | 4               | 467             | 471             |
| 1968                           | 5               | 569             | 574             |
| 1969                           | 4               | 637             | 641             |
| 1970                           | 3               | 537             | 540             |
| 1971                           | 2               | 621             | 623             |
| 1972 1/                        | 1               | 674             | 675             |

1/ Preliminary

Bureau of the Census.

Table 217.--Non-cellulosic synthetic fiber: Production, United States, foreign countries, and World, 1940 to date

| Year               | United States          |          |          | Foreign countries | World    |
|--------------------|------------------------|----------|----------|-------------------|----------|
|                    | Filament <sup>1/</sup> | Staple   | Total    |                   |          |
|                    | Mil. lb.               | Mil. lb. | Mil. lb. |                   |          |
| 1940               | 4.3                    | 0.3      | 4.6      | ---               | 4.6      |
| 1941               | 10.7                   | 1.2      | 11.9     | ---               | 11.9     |
| 1942               | 21.1                   | 3.4      | 24.5     | ---               | 24.5     |
| 1943               | 35.3                   | 3.9      | 39.2     | ---               | 39.2     |
| 1944               | 42.6                   | 5.4      | 48.0     | ---               | 48.0     |
| 1945               | 44.4                   | 5.7      | 50.1     | ---               | 50.1     |
| 1946               | 44.5                   | 10.0     | 54.5     | 2.4               | 56.9     |
| 1947               | 48.1                   | 3.3      | 51.4     | 5.2               | 56.6     |
| 1948               | 69.5                   | 5.0      | 74.5     | 9.1               | 83.6     |
| 1949               | 85.8                   | 10.0     | 95.8     | 6.9               | 112.7    |
| 1950               | 123.5                  | 22.4     | 145.9    | 31.5              | 177.4    |
| 1951               | 173.4                  | 31.7     | 205.1    | 59.4              | 264.5    |
| 1952               | 208.5                  | 47.2     | 255.7    | 77.6              | 333.3    |
| 1953               | 245.7                  | 51.3     | 297.0    | 107.6             | 404.6    |
| 1954               | 285.0                  | 58.8     | 343.8    | 150.9             | 494.7    |
| 1955               | 349.8                  | 105.3    | 455.1    | 214.9             | 670.0    |
| 1956               | 369.6                  | 127.2    | 496.8    | 289.3             | 786.1    |
| 1957               | 445.5                  | 180.7    | 626.2    | 402.8             | 1,029.0  |
| 1958               | 423.8                  | 170.5    | 594.3    | 456.8             | 1,051.1  |
| 1959               | 559.6                  | 233.1    | 792.7    | 655.9             | 1,448.6  |
| 1960               | 614.4                  | 239.8    | 854.2    | 924.9             | 1,779.1  |
| 1961               | 646.5                  | 253.7    | 900.2    | 1,137.0           | 2,037.2  |
| 1962               | 817.7                  | 345.5    | 1,163.2  | 1,475.6           | 2,638.8  |
| 1963               | 904.7                  | 443.2    | 1,347.9  | 1,866.6           | 3,214.5  |
| 1964               | 1,087.1                | 559.1    | 1,646.2  | 2,421.1           | 4,067.3  |
| 1965               | 1,280.0                | 782.4    | 2,062.4  | 2,858.0           | 4,928.9  |
| 1966               | 1,497.1                | 918.1    | 2,415.2  | 3,550.5           | 5,965.7  |
| 1967               | 1,542.2                | 1,137.9  | 2,662.1  | 4,166.4           | 6,828.5  |
| 1968               | 2,069.8                | 1,567.3  | 3,632.1  | 5,346.6           | 8,978.7  |
| 1969               | 2,268.3                | 1,761.0  | 4,029.3  | 6,477.3           | 10,506.6 |
| 1970               | 2,260.7                | 1,792.8  | 4,053.5  | 7,889.4           | 11,942.9 |
| 1971               | 2,656.1                | 2,104.9  | 4,761.0  | 9,396.5           | 14,157.5 |
| 1972 <sup>2/</sup> | 3,343.9                | 2,582.4  | 5,926.3  | 10,287.7          | 16,214.0 |

<sup>1/</sup> Includes monofilaments as well as textile glass staple and saran staple.

<sup>2/</sup> Preliminary.

Compiled from Textile Organon.

Table 218.--Rayon and acetate: Production by types, United States, 1920 to date

| Year<br>beginning<br>Jan. 1 | Filament yarn |          |          | Staple fiber  |          |             | Total         |          |             |
|-----------------------------|---------------|----------|----------|---------------|----------|-------------|---------------|----------|-------------|
|                             | Viscose<br>1/ | Acetate  | Total    | Viscose<br>1/ | Acetate  | Total<br>2/ | Viscose<br>1/ | Acetate  | Total<br>2/ |
|                             | Mil. lb.      | Mil. lb. | Mil. lb. | Mil. lb.      | Mil. lb. | Mil. lb.    | Mil. lb.      | Mil. lb. | Mil. lb.    |
| 1920                        | 10.0          | 0.1      | 10.1     |               |          |             | 10.0          | 0.1      | 10.1        |
| 1921                        | 14.9          | .1       | 15.0     |               |          |             | 14.9          | .1       | 15.0        |
| 1922                        | 24.0          | .1       | 24.1     |               |          |             | 24.0          | .1       | 24.1        |
| 1923                        | 34.8          | .1       | 34.9     |               |          |             | 34.8          | .1       | 34.9        |
| 1924                        | 36.2          | .1       | 36.3     |               |          |             | 36.2          | .1       | 36.3        |
| 1925                        | 49.4          | 1.6      | 51.0     |               |          |             | 49.4          | 1.6      | 51.0        |
| 1926                        | 60.1          | 2.6      | 62.7     |               |          |             | 60.1          | 2.6      | 62.7        |
| 1927                        | 70.4          | 5.1      | 75.5     |               |          |             | 70.4          | 5.1      | 75.5        |
| 1928                        | 91.2          | 6.0      | 97.2     | 0.2           |          | 0.2         | 91.4          | 6.0      | 97.4        |
| 1929                        | 113.0         | 8.4      | 121.4    | .5            |          | .5          | 113.5         | 8.4      | 121.9       |
| 1930                        | 117.5         | 9.8      | 127.3    | .4            |          | .4          | 117.9         | 9.8      | 127.7       |
| 1931                        | 135.2         | 15.6     | 150.8    | .9            |          | .9          | 136.1         | 15.6     | 151.7       |
| 1932                        | 116.4         | 18.3     | 134.7    | 1.1           |          | 1.1         | 117.5         | 18.3     | 135.8       |
| 1933                        | 172.4         | 41.1     | 213.5    | 2.1           |          | 2.1         | 174.5         | 41.1     | 215.6       |
| 1934                        | 170.3         | 38.0     | 208.3    | 2.2           |          | 2.2         | 172.5         | 38.0     | 210.5       |
| 1935                        | 202.0         | 55.5     | 257.5    | 4.3           | 0.3      | 4.6         | 206.3         | 55.8     | 262.1       |
| 1936                        | 214.9         | 62.7     | 277.6    | 9.8           | 2.5      | 12.3        | 224.7         | 65.2     | 289.9       |
| 1937                        | 238.2         | 82.4     | 320.6    | 16.6          | 3.6      | 20.2        | 254.8         | 86.0     | 340.8       |
| 1938                        | 181.5         | 76.1     | 257.6    | 26.4          | 3.5      | 29.9        | 207.9         | 79.6     | 287.5       |
| 1939                        | 231.3         | 97.3     | 328.6    | 45.3          | 6.0      | 51.3        | 276.6         | 103.5    | 379.9       |
| 1940                        | 257.1         | 133.0    | 390.1    | 70.6          | 10.5     | 81.1        | 327.7         | 143.5    | 471.2       |
| 1941                        | 287.5         | 163.7    | 451.2    | 105.3         | 16.7     | 122.0       | 392.8         | 180.4    | 573.2       |
| 1942                        | 310.5         | 168.8    | 479.3    | 127.6         | 25.7     | 153.3       | 438.1         | 194.5    | 632.6       |
| 1943                        | 338.5         | 162.6    | 501.1    | 129.6         | 32.4     | 162.0       | 468.1         | 195.0    | 663.1       |
| 1944                        | 383.5         | 171.7    | 555.2    | 128.4         | 40.3     | 168.7       | 511.9         | 212.0    | 723.9       |
| 1945                        | 448.8         | 174.9    | 623.7    | 129.1         | 39.3     | 168.4       | 577.9         | 214.2    | 792.1       |
| 1946                        | 491.2         | 186.3    | 677.5    | 132.7         | 43.7     | 176.4       | 623.9         | 230.0    | 853.9       |
| 1947                        | 525.2         | 221.5    | 746.7    | 168.2         | 60.2     | 228.4       | 693.4         | 281.7    | 975.1       |
| 1948                        | 562.3         | 293.8    | 856.1    | 184.5         | 83.7     | 268.2       | 746.8         | 377.5    | 1,124.3     |
| 1949                        | 544.3         | 256.3    | 800.6    | 129.8         | 65.3     | 195.1       | 674.1         | 321.6    | 995.7       |
| 1950                        | 627.3         | 326.6    | 953.9    | 188.5         | 117.0    | 305.5       | 815.8         | 443.6    | 1,259.4     |
| 1951                        | 658.1         | 300.1    | 958.2    | 207.3         | 128.7    | 336.0       | 865.4         | 428.8    | 1,294.2     |
| 1952                        | 594.5         | 234.3    | 828.8    | 211.8         | 95.2     | 307.0       | 806.3         | 329.5    | 1,135.8     |
| 1953                        | 657.6         | 229.3    | 886.9    | 219.1         | 90.9     | 310.0       | 876.7         | 320.2    | 1,196.9     |
| 1954                        | 508.9         | 197.9    | 706.8    | 311.5         | 67.4     | 378.9       | 820.4         | 265.3    | 1,085.7     |
| 1955                        | 635.0         | 230.1    | 865.1    | 337.8         | 57.8     | 395.6       | 972.8         | 287.9    | 1,260.7     |
| 1956                        | 556.8         | 192.8    | 749.6    | 341.0         | 57.3     | 398.3       | 897.8         | 250.1    | 1,147.9     |
| 1957                        | 506.4         | 207.9    | 714.3    | 371.2         | 53.9     | 425.1       | 877.6         | 261.8    | 1,139.4     |
| 1958                        | 413.1         | 222.6    | 635.7    | 324.2         | 75.0     | 399.2       | 737.3         | 297.6    | 1,034.9     |
| 1959                        | 508.1         | 229.6    | 737.7    | 359.1         | 70.0     | 429.1       | 867.2         | 299.6    | 1,166.8     |
| 1960                        | 426.3         | 228.2    | 654.5    | 314.0         | 60.0     | 374.0       | 740.3         | 288.2    | 1,028.5     |
| 1961                        | 392.7         | 249.0    | 641.7    | 400.5         | 53.0     | 453.5       | 793.2         | 302.0    | 1,095.2     |
| 1962                        | 420.4         | 305.7    | 726.1    | 500.0         | 46.0     | 546.0       | 920.4         | 351.7    | 1,272.1     |
| 1963                        | 400.2         | 309.5    | 709.7    | 579.1         | 60.0     | 639.1       | 979.3         | 369.5    | 1,348.8     |
| 1964                        | 411.6         | 365.9    | 777.5    | 594.3         | 60.0     | 654.3       | 1,005.9       | 425.9    | 1,431.8     |
| 1965                        | 433.8         | 391.2    | 825.0    | 648.0         | 54.0     | 702.0       | 1,081.8       | 445.2    | 1,527.0     |
| 1966                        | 405.5         | 394.3    | 799.8    | 659.2         | 60.0     | 719.2       | 1,064.7       | 454.3    | 1,519.0     |
| 1967                        | 309.1         | 425.6    | 734.7    | 603.4         | 50.0     | 653.4       | 912.5         | 475.6    | 1,388.1     |
| 1968                        | 365.3         | 439.9    | 805.2    | 739.1         | 50.0     | 789.1       | 1,104.4       | 489.9    | 1,594.3     |
| 1969                        | 319.2         | 455.2    | 774.4    | 758.8         | 43.0     | 801.8       | 1,078.0       | 498.2    | 1,576.2     |
| 1970                        | 267.6         | 463.2    | 730.8    | 607.4         | 35.0     | 642.4       | 875.0         | 498.2    | 1,373.2     |
| 1971                        | 303.4         | 449.3    | 752.7    | 611.7         | 28.0     | 639.7       | 915.1         | 477.3    | 1,392.4     |
| 1972 3/                     | 251.7         | 401.4    | 653.1    | 713.2         | 28.0     | 741.2       | 964.9         | 429.4    | 1,394.3     |

1/ Includes rayon yarn produced by the viscose cuprammonium and nitrocellulose (discontinued in 1934) processes.

2/ Beginning 1941 includes tow. 3/ Preliminary.

Compiled from the Textile Organon.

Table 219.--Rayon and acetate: Production by type, country and World, 1929 to date

| Year<br>beginning<br>January 1 | United<br>States | Europe        |          |                   |          |          | Total<br>2/ | Japan | World<br>2/ |
|--------------------------------|------------------|---------------|----------|-------------------|----------|----------|-------------|-------|-------------|
|                                |                  | Germany<br>1/ | Italy    | United<br>Kingdom | France   | U.S.S.R. |             |       |             |
|                                |                  | Mil. lb.      | Mil. lb. | Mil. lb.          | Mil. lb. | Mil. lb. |             |       |             |
| Staple fiber                   |                  |               |          |                   |          |          |             |       |             |
| 1929                           | 1                | 2             | 2        | 3                 | ---      | ---      | 7           | ---   | 7           |
| 1930                           | 3/               | 4             | 1        | 1                 | ---      | ---      | 6           | ---   | 6           |
| 1931                           | 1                | 4             | 1        | 1                 | 1        | ---      | 8           | ---   | 8           |
| 1932                           | 1                | 3             | 9        | 1                 | 2        | ---      | 16          | 1     | 17          |
| 1933                           | 2                | 9             | 11       | 2                 | 2        | ---      | 25          | 1     | 28          |
| 1934                           | 2                | 16            | 22       | 2                 | 4        | ---      | 45          | 5     | 52          |
| 1935                           | 5                | 38            | 68       | 8                 | 5        | 1        | 121         | 14    | 139         |
| 1936                           | 12               | 95            | 110      | 25                | 7        | 3        | 242         | 46    | 300         |
| 1937                           | 20               | 220           | 156      | 31                | 11       | 5        | 430         | 175   | 626         |
| 1938                           | 30               | 340           | 167      | 32                | 11       | 8        | 573         | 327   | 931         |
| 1939                           | 51               | 440           | 184      | 58                | 15       | 11       | 737         | 301   | 1,091       |
| 1940                           | 81               | 512           | 245      | 57                | 16       | 14       | 913         | 286   | 1,282       |
| 1941                           | 122              | 625           | 275      | 58                | 38       | 8        | 1,115       | 297   | 1,536       |
| 1942                           | 153              | 689           | 191      | 48                | 50       | 1        | 1,123       | 174   | 1,452       |
| 1943                           | 162              | 672           | 125      | 52                | 64       | 1        | 1,108       | 122   | 1,392       |
| 1944                           | 169              | 500           | 28       | 54                | 29       | 1        | 800         | 83    | 1,053       |
| 1945                           | 168              | 150           | 4        | 53                | 19       | 3        | 312         | 22    | 504         |
| 1946                           | 176              | 80            | 30       | 71                | 34       | 4        | 420         | 21    | 619         |
| 1947                           | 228              | 92            | 48       | 84                | 43       | 7        | 513         | 19    | 765         |
| 1948                           | 268              | 161           | 39       | 86                | 67       | 12       | 673         | 35    | 982         |
| 1949                           | 195              | 184           | 80       | 117               | 57       | 20       | 834         | 60    | 1,107       |
| 1950                           | 306              | 248           | 117      | 172               | 80       | 20       | 1,135       | 150   | 1,626       |
| 1951                           | 336              | 282           | 144      | 165               | 103      | 30       | 1,278       | 231   | 1,888       |
| 1952                           | 307              | 219           | 80       | 124               | 73       | 50       | 1,081       | 262   | 1,703       |
| 1953                           | 310              | 268           | 117      | 198               | 100      | 62       | 1,342       | 358   | 2,066       |
| 1954                           | 379              | 296           | 136      | 223               | 112      | 81       | 1,520       | 447   | 2,427       |
| 1955                           | 396              | 346           | 148      | 229               | 122      | 126      | 1,696       | 537   | 2,725       |
| 1956                           | 398              | 378           | 181      | 239               | 117      | 137      | 1,805       | 690   | 3,001       |
| 1957                           | 425              | 393           | 171      | 236               | 138      | 154      | 1,889       | 699   | 3,128       |
| 1958                           | 399              | 330           | 167      | 209               | 154      | 163      | 1,830       | 531   | 2,899       |
| 1959                           | 429              | 361           | 180      | 247               | 126      | 171      | 1,933       | 590   | 3,128       |
| 1960                           | 374              | 371           | 176      | 266               | 140      | 210      | 2,071       | 638   | 3,256       |
| 1961                           | 454              | 367           | 198      | 240               | 148      | 269      | 2,120       | 665   | 3,428       |
| 1962                           | 546              | 396           | 225      | 259               | 146      | 288      | 2,263       | 635   | 3,666       |
| 1963                           | 639              | 438           | 245      | 287               | 181      | 296      | 2,435       | 716   | 4,029       |
| 1964                           | 654              | 470           | 269      | 319               | 192      | 335      | 2,629       | 764   | 4,318       |
| 1965                           | 702              | 457           | 223      | 303               | 163      | 364      | 2,577       | 775   | 4,330       |
| 1966                           | 719              | 430           | 205      | 276               | 151      | 398      | 2,533       | 791   | 4,334       |
| 1967                           | 653              | 379           | 201      | 305               | 128      | 448      | 2,545       | 810   | 4,337       |
| 1968                           | 789              | 393           | 209      | 356               | 147      | 480      | 2,710       | 761   | 4,652       |
| 1969                           | 802              | 381           | 233      | 343               | 171      | 492      | 2,734       | 782   | 4,696       |
| 1970                           | 642              | 301           | 203      | 354               | 174      | 516      | 2,685       | 785   | 4,501       |
| 1971                           | 640              | 197           | 211      | 356               | 174      | 536      | 2,654       | 781   | 4,509       |
| 1972 5/                        | 741              | 158           | 220      | 381               | 186      | 579      | 2,812       | 811   | 4,839       |

See footnotes at end of table.

Continued--

Table 219.--Rayon and acetate: Production by type, country and World, 1929 to date--Continued

| Year<br>beginning<br>January 1 | United<br>States | Europe        |          |                   |          |          |             | Japan | World<br>2/ |
|--------------------------------|------------------|---------------|----------|-------------------|----------|----------|-------------|-------|-------------|
|                                |                  | Germany<br>1/ | Italy    | United<br>Kingdom | France   | U.S.S.R. | Total<br>2/ |       |             |
|                                |                  | Mil. lb.      | Mil. lb. | Mil. lb.          | Mil. lb. | Mil. lb. | Mil. lb.    |       |             |
| Filament yarn and staple fiber |                  |               |          |                   |          |          |             |       |             |
| 1929                           | 122              | 61            | 73       | 55                | 42       | 1        | 289         | 26    | 441         |
| 1930                           | 128              | 65            | 81       | 47                | 51       | 1        | 287         | 37    | 458         |
| 1931                           | 152              | 67            | 71       | 52                | 44       | 4        | 300         | 49    | 503         |
| 1932                           | 136              | 62            | 77       | 70                | 52       | 6        | 319         | 71    | 539         |
| 1933                           | 216              | 72            | 83       | 81                | 59       | 10       | 369         | 99    | 690         |
| 1934                           | 211              | 102           | 108      | 89                | 62       | 12       | 443         | 157   | 822         |
| 1935                           | 262              | 136           | 154      | 119               | 66       | 14       | 558         | 238   | 1,079       |
| 1936                           | 290              | 195           | 196      | 139               | 66       | 18       | 687         | 325   | 1,326       |
| 1937                           | 341              | 362           | 261      | 148               | 78       | 19       | 945         | 511   | 1,839       |
| 1938                           | 287              | 499           | 263      | 135               | 72       | 24       | 1,071       | 541   | 1,938       |
| 1939                           | 380              | 613           | 305      | 170               | 72       | 25       | 1,285       | 540   | 2,243       |
| 1940                           | 471              | 705           | 358      | 169               | 59       | 24       | 1,447       | 502   | 2,485       |
| 1941                           | 573              | 844           | 402      | 137               | 109      | 20       | 1,701       | 465   | 2,817       |
| 1942                           | 633              | 908           | 318      | 121               | 123      | 2        | 1,699       | 270   | 1,680       |
| 1943                           | 663              | 919           | 226      | 124               | 128      | 2        | 1,665       | 172   | 2,588       |
| 1944                           | 724              | 718           | 67       | 133               | 62       | 2        | 1,204       | 106   | 2,148       |
| 1945                           | 792              | 109           | 7        | 138               | 56       | 2        | 528         | 28    | 1,325       |
| 1946                           | 854              | 99            | 94       | 178               | 102      | 7        | 783         | 30    | 1,729       |
| 1947                           | 975              | 133           | 163      | 201               | 125      | 15       | 1,004       | 35    | 2,090       |
| 1948                           | 1,124            | 240           | 144      | 232               | 163      | 24       | 1,258       | 71    | 2,539       |
| 1949                           | 996              | 288           | 190      | 284               | 159      | 36       | 1,497       | 126   | 2,743       |
| 1950                           | 1,259            | 365           | 227      | 362               | 180      | 51       | 1,871       | 253   | 3,553       |
| 1951                           | 1,294            | 406           | 288      | 372               | 229      | 75       | 2,144       | 369   | 4,010       |
| 1952                           | 1,136            | 318           | 170      | 268               | 164      | 104      | 1,778       | 404   | 3,534       |
| 1953                           | 1,197            | 388           | 234      | 402               | 203      | 130      | 2,205       | 521   | 4,154       |
| 1954                           | 1,086            | 429           | 276      | 423               | 230      | 165      | 2,472       | 632   | 4,469       |
| 1955                           | 1,261            | 496           | 289      | 431               | 244      | 224      | 2,708       | 732   | 5,023       |
| 1956                           | 1,148            | 528           | 326      | 432               | 235      | 262      | 2,839       | 917   | 5,252       |
| 1957                           | 1,139            | 551           | 322      | 420               | 265      | 302      | 2,984       | 967   | 5,448       |
| 1958                           | 1,035            | 472           | 303      | 351               | 278      | 338      | 2,878       | 717   | 5,014       |
| 1959                           | 1,167            | 521           | 343      | 424               | 242      | 365      | 3,086       | 846   | 5,537       |
| 1960                           | 1,028            | 536           | 356      | 453               | 261      | 432      | 3,312       | 953   | 5,749       |
| 1961                           | 1,095            | 533           | 382      | 415               | 272      | 500      | 3,385       | 976   | 5,930       |
| 1962                           | 1,272            | 567           | 419      | 435               | 274      | 536      | 3,477       | 936   | 6,314       |
| 1963                           | 1,349            | 611           | 441      | 475               | 310      | 586      | 3,816       | 1,010 | 6,744       |
| 1964                           | 1,432            | 643           | 471      | 532               | 323      | 671      | 4,109       | 1,062 | 7,245       |
| 1965                           | 1,527            | 630           | 412      | 519               | 284      | 727      | 4,082       | 1,082 | 7,359       |
| 1966                           | 1,519            | 602           | 398      | 476               | 274      | 798      | 4,069       | 1,101 | 7,365       |
| 1967                           | 1,388            | 524           | 400      | 505               | 238      | 870      | 4,062       | 1,130 | 7,306       |
| 1968                           | 1,594            | 550           | 411      | 571               | 257      | 934      | 4,298       | 1,080 | 7,778       |
| 1969                           | 1,576            | 552           | 439      | 555               | 288      | 959      | 4,363       | 1,094 | 7,837       |
| 1970                           | 1,373            | 471           | 389      | 555               | 288      | 1,006    | 4,299       | 1,085 | 7,569       |
| 1971                           | 1,393            | 363           | 394      | 544               | 291      | 1,043    | 4,283       | 1,048 | 7,588       |
| 1972 5/                        | 1,394            | 314           | 369      | 530               | 296      | 1,119    | 4,392       | 1,073 | 7,787       |

1/ West Germany beginning 1946.

2/ Totals were made before data were rounded. Includes production for minor producing countries not listed in table.

3/ Less than 500,000 pounds.

4/ Not available.

5/ Preliminary.

Compiled from Textile Organon.



Table 220.--Non-cellulosic fibers: Production by type, country and world, 1950 to date

| Year<br>beginning<br>January 1        | United<br>States | Europe          |       |                   |        |          |             | Japan   | World<br>1/ |
|---------------------------------------|------------------|-----------------|-------|-------------------|--------|----------|-------------|---------|-------------|
|                                       |                  | West<br>Germany | Italy | United<br>Kingdom | France | U.S.S.R. | Total<br>1/ |         |             |
| <b>Million pounds</b>                 |                  |                 |       |                   |        |          |             |         |             |
| <b>Staple fiber</b>                   |                  |                 |       |                   |        |          |             |         |             |
| 1950                                  | 22.4             | 1.5             | 0.1   | 2.0               | ---    | 1.0      | 8.4         | 0.8     | 33.1        |
| 1951                                  | 31.7             | 5.1             | 3.2   | 4.3               | ---    | 2.0      | 20.2        | 6.4     | 60.0        |
| 1952                                  | 47.2             | 6.8             | 2.4   | 6.3               | 1.4    | 3.0      | 26.4        | 6.4     | 82.5        |
| 1953                                  | 51.3             | 7.0             | 4.1   | 6.5               | 3.5    | 5.0      | 35.0        | 10.6    | 99.9        |
| 1954                                  | 58.8             | 7.0             | 10.7  | 7.3               | 4.5    | 6.0      | 45.6        | 12.2    | 119.6       |
| 1955                                  | 105.3            | 8.8             | 10.0  | 10.5              | 8.6    | 4.5      | 54.8        | 18.9    | 182.0       |
| 1956                                  | 127.2            | 11.4            | 12.2  | 15.4              | 11.6   | 6.0      | 72.4        | 35.1    | 238.0       |
| 1957                                  | 180.7            | 16.5            | 18.4  | 25.5              | 17.7   | 8.0      | 107.2       | 47.9    | 342.0       |
| 1958                                  | 170.5            | 19.3            | 15.6  | 18.8              | 17.8   | 8.0      | 103.6       | 50.6    | 331.5       |
| 1959                                  | 233.1            | 38.5            | 15.3  | 28.2              | 27.5   | 9.5      | 151.4       | 102.2   | 496.1       |
| 1960                                  | 239.8            | 53.8            | 22.1  | 52.3              | 40.5   | 9.5      | 217.5       | 157.8   | 629.4       |
| 1961                                  | 253.7            | 63.6            | 31.7  | 58.4              | 47.4   | 18.5     | 269.9       | 199.0   | 735.8       |
| 1962                                  | 345.5            | 102.5           | 47.9  | 68.8              | 60.4   | 25.0     | 377.7       | 231.6   | 974.3       |
| 1963                                  | 443.2            | 106.1           | 63.3  | 90.6              | 77.2   | 33.0     | 468.1       | 287.9   | 1,223.9     |
| 1964                                  | 559.1            | 131.1           | 91.3  | 113.1             | 88.5   | 39.0     | 576.5       | 401.0   | 1,571.2     |
| 1965                                  | 782.4            | 185.5           | 107.2 | 146.3             | 89.7   | 51.4     | 733.2       | 471.7   | 2,038.8     |
| 1966                                  | 918.1            | 222.7           | 133.2 | 174.0             | 116.7  | 58.4     | 909.3       | 544.5   | 2,500.4     |
| 1967                                  | 1,137.9          | 262.4           | 146.2 | 189.4             | 116.4  | 67.5     | 1,021.0     | 664.7   | 2,900.6     |
| 1968                                  | 1,567.3          | 367.4           | 193.8 | 273.6             | 151.4  | 78.3     | 1,382.0     | 797.6   | 3,997.3     |
| 1969                                  | 1,761.0          | 470.6           | 236.6 | 298.7             | 179.8  | 86.2     | 1,711.7     | 912.9   | 4,717.5     |
| 1970                                  | 1,792.8          | 483.7           | 253.3 | 375.2             | 206.1  | 113.8    | 1,965.3     | 1,175.3 | 5,417.4     |
| 1971                                  | 2,104.9          | 590.0           | 318.8 | 366.2             | 255.3  | 155.9    | 2,317.3     | 1,303.1 | 6,355.2     |
| 1972 2/                               | 2,582.4          | 700.6           | 337.7 | 388.7             | 295.6  | 180.8    | 2,660.1     | 1,258.8 | 7,266.5     |
| <b>Filament yarn and staple fiber</b> |                  |                 |       |                   |        |          |             |         |             |
| 1950                                  | 122.4            | 2.0             | 1.3   | 9.8               | 3.7    | 2.0      | 24.3        | 1.0     | 153.0       |
| 1951                                  | 170.6            | 6.6             | 5.0   | 13.0              | 6.4    | 3.0      | 43.3        | 7.0     | 228.1       |
| 1952                                  | 210.7            | 8.8             | 4.7   | 17.7              | 7.3    | 5.0      | 57.0        | 7.8     | 285.1       |
| 1953                                  | 246.7            | 11.9            | 7.9   | 19.4              | 12.4   | 7.0      | 78.4        | 14.4    | 249.7       |
| 1954                                  | 284.6            | 16.4            | 17.0  | 26.5              | 16.8   | 9.0      | 110.3       | 21.4    | 429.2       |
| 1955                                  | 379.3            | 25.6            | 18.8  | 40.5              | 24.7   | 9.5      | 159.7       | 34.7    | 587.4       |
| 1956                                  | 400.3            | 31.0            | 25.3  | 49.8              | 32.7   | 22.5     | 199.3       | 63.5    | 679.2       |
| 1957                                  | 515.7            | 42.5            | 35.0  | 73.0              | 43.5   | 26.0     | 267.1       | 93.4    | 901.5       |
| 1958                                  | 490.5            | 53.9            | 41.4  | 67.2              | 51.5   | 28.0     | 298.4       | 102.2   | 923.8       |
| 1959                                  | 645.3            | 85.2            | 55.4  | 85.5              | 71.7   | 31.0     | 402.3       | 178.1   | 1,270.2     |
| 1960                                  | 677.2            | 115.7           | 75.0  | 134.4             | 99.8   | 33.0     | 550.5       | 260.7   | 1,548.1     |
| 1961                                  | 750.9            | 143.8           | 95.8  | 145.9             | 113.2  | 52.0     | 669.0       | 337.6   | 1,830.6     |
| 1962                                  | 972.9            | 207.0           | 139.3 | 182.8             | 114.3  | 75.0     | 909.6       | 403.1   | 2,382.0     |
| 1963                                  | 1,156.0          | 241.3           | 170.6 | 232.3             | 179.0  | 94.0     | 1,132.8     | 527.4   | 2,941.6     |
| 1964                                  | 1,406.7          | 306.3           | 221.1 | 278.7             | 204.2  | 125.5    | 1,397.1     | 754.6   | 3,727.3     |
| 1965                                  | 1,780.1          | 395.5           | 239.6 | 327.3             | 192.0  | 170.9    | 1,673.9     | 836.9   | 4,524.1     |
| 1966                                  | 1,947.4          | 469.7           | 290.8 | 285.2             | 241.1  | 212.3    | 2,043.5     | 953.0   | 5,483.8     |
| 1967                                  | 2,190.7          | 554.5           | 306.5 | 427.9             | 241.5  | 255.4    | 2,298.8     | 1,190.5 | 6,340.5     |
| 1968                                  | 2,969.2          | 796.2           | 395.3 | 591.7             | 291.8  | 289.5    | 3,026.0     | 1,414.4 | 8,343.2     |
| 1969                                  | 3,262.2          | 997.1           | 471.4 | 642.4             | 344.5  | 313.7    | 3,644.4     | 1,666.2 | 9,711.3     |
| 1970                                  | 3,326.6          | 1,083.4         | 472.7 | 742.5             | 386.2  | 367.5    | 4,074.0     | 2,138.5 | 11,090.6    |
| 1971                                  | 3,974.3          | 1,322.6         | 611.4 | 787.7             | 471.6  | 447.6    | 4,854.9     | 2,431.2 | 13,256.7    |
| 1972 2/                               | 4,943.5          | 1,398.4         | 642.2 | 821.7             | 524.4  | 525.8    | 5,354.3     | 2,322.7 | 15,127.7    |

1/ Totals were made before data were rounded. Includes production for minor producing countries not listed.

2/ Preliminary.

Compiled from Textile Organon.

Table 221.--Textile glass fiber: Production by country and world, 1950 to date

| Year beginning January 1 | United States | France   | Italy    | Belgium etc. 1/ | Japan    | East Germany 2/ | World 3/ |
|--------------------------|---------------|----------|----------|-----------------|----------|-----------------|----------|
|                          | Mil. lb.      | Mil. lb. | Mil. lb. | Mil. lb.        | Mil. lb. | Mil. lb.        | Mil. lb. |
| 1950                     | 23.5          | 0.1      | 0.1      | ---             | 0.5      | ---             | 24.4     |
| 1951                     | 34.5          | .4       | 0.3      | ---             | .9       | ---             | 36.4     |
| 1952                     | 45.0          | .9       | 0.7      | ---             | 1.3      | ---             | 48.2     |
| 1953                     | 50.3          | .9       | 1.0      | ---             | 2.2      | ---             | 54.9     |
| 1954                     | 59.2          | 1.5      | 1.0      | ---             | 3.0      | ---             | 65.5     |
| 1955                     | 75.8          | 2.3      | 1.7      | ---             | 1.7      | ---             | 82.6     |
| 1956                     | 96.5          | 4.3      | 1.7      | ---             | 3.2      | ---             | 106.9    |
| 1957                     | 110.5         | 7.4      | 2.9      | ---             | 4.9      | ---             | 127.5    |
| 1958                     | 103.8         | 10.6     | 3.0      | ---             | 7.7      | ---             | 127.3    |
| 1959                     | 147.4         | 14.2     | 5.0      | ---             | 8.0      | ---             | 178.4    |
| 1960                     | 177.0         | 19.8     | 6.6      | 9.8             | 11.7     | ---             | 231.0    |
| 1961                     | 149.3         | 17.8     | 8.9      | 12.0            | 10.8     | ---             | 206.6    |
| 1962                     | 190.3         | 21.6     | 11.3     | 13.0            | 10.7     | ---             | 256.8    |
| 1963                     | 191.9         | 24.3     | 13.9     | 15.0            | 17.0     | ---             | 272.9    |
| 1964                     | 239.5         | 29.0     | 13.1     | 20.0            | 22.1     | 6.2             | 343.6    |
| 1965                     | 282.3         | 32.5     | 15.2     | 30.0            | 24.0     | 28.2            | 430.5    |
| 1966                     | 332.4         | 34.0     | 15.3     | 50.0            | 26.8     | 7.8             | 481.9    |
| 1967                     | 308.8         | 35.4     | 18.6     | 57.2            | 41.1     | 8.8             | 488.0    |
| 1968                     | 402.7         | 38.1     | 20.0     | 85.0            | 57.8     | 10.2            | 635.5    |
| 1969                     | 501.4         | 46.7     | 24.0     | 113.5           | 73.8     | 10.6            | 795.3    |
| 1970                     | 467.3         | 51.8     | 31.5     | 131.0           | 115.8    | 19.9            | 852.3    |
| 1971                     | 468.2         | 46.0     | 33.5     | 137.0           | 155.7    | 20.2            | 900.8    |
| 1972                     | 571.6         | 51.5     | 34.0     | 174.0           | 190.6    | 21.0            | 1,086.3  |

1/ Includes Belgium, West Germany and the Netherlands.

2/ Includes Czechoslovakia, and Poland.

3/ Includes minor producing countries not listed.

Compiled from Textile Organon.

Table 222.--Manmade fibers: Production, actual and cotton equivalent, United States, foreign countries and world, 1930 to date

| Year     | United States     |                   |                       |                   |                |                   | Foreign countries |                   |                       |                   |                |                   | World             |                   |                       |                   |                |                   |
|----------|-------------------|-------------------|-----------------------|-------------------|----------------|-------------------|-------------------|-------------------|-----------------------|-------------------|----------------|-------------------|-------------------|-------------------|-----------------------|-------------------|----------------|-------------------|
|          | Rayon and acetate |                   | Non-cellulosic fibers |                   | Total          |                   | Rayon and acetate |                   | Non-cellulosic fibers |                   | Total          |                   | Rayon and acetate |                   | Non-cellulosic fibers |                   | Total          |                   |
|          | Production        | Cotton equivalent | Production            | Cotton equivalent | Production     | Cotton equivalent | Production        | Cotton equivalent | Production            | Cotton equivalent | Production     | Cotton equivalent | Production        | Cotton equivalent | Production            | Cotton equivalent | Production     | Cotton equivalent |
| 1/       | 2/                | 1/                | 2/                    | 1/                | 2/             | 1/                | 2/                | 1/                | 2/                    | 1/                | 2/             | 1/                | 2/                | 1/                | 2/                    | 1/                | 2/             |                   |
|          | Million pounds    | 1,000 bales 3/    | Million pounds        | 1,000 bales 3/    | Million pounds | 1,000 bales 3/    | Million pounds    | 1,000 bales 3/    | Million pounds        | 1,000 bales 3/    | Million pounds | 1,000 bales 3/    | Million pounds    | 1,000 bales 3/    | Million pounds        | 1,000 bales 3/    | Million pounds | 1,000 bales 3/    |
| 1930     | 127.7             | 400               | ---                   | ---               | 127.7          | 400               | 330.0             | 1,034             | ---                   | ---               | 330.0          | 1,034             | 457.7             | 1,435             | ---                   | ---               | 457.7          | 1,435             |
| 1931     | 151.7             | 477               | ---                   | ---               | 151.7          | 477               | 351.3             | 1,098             | ---                   | ---               | 351.3          | 1,098             | 503.0             | 1,575             | ---                   | ---               | 503.0          | 1,575             |
| 1932     | 135.8             | 426               | ---                   | ---               | 135.8          | 426               | 403.3             | 1,256             | ---                   | ---               | 403.3          | 1,256             | 539.1             | 1,682             | ---                   | ---               | 539.1          | 1,682             |
| 1933     | 215.6             | 676               | ---                   | ---               | 215.6          | 676               | 474.1             | 1,468             | ---                   | ---               | 474.1          | 1,468             | 689.7             | 2,144             | ---                   | ---               | 689.7          | 2,144             |
| 1934     | 210.5             | 660               | ---                   | ---               | 210.5          | 660               | 611.2             | 1,879             | ---                   | ---               | 611.2          | 1,879             | 821.7             | 2,539             | ---                   | ---               | 821.7          | 2,539             |
| 1935     | 262.1             | 821               | ---                   | ---               | 262.1          | 821               | 816.5             | 2,451             | ---                   | ---               | 816.5          | 2,451             | 1,078.6           | 3,272             | ---                   | ---               | 1,078.6        | 3,272             |
| 1936     | 289.9             | 902               | ---                   | ---               | 289.9          | 902               | 1,035.8           | 3,110             | ---                   | ---               | 1,035.8        | 3,110             | 1,329.2           | 3,912             | ---                   | ---               | 1,329.2        | 3,912             |
| 1937     | 340.8             | 1,055             | ---                   | ---               | 340.8          | 1,055             | 1,498.2           | 4,183             | ---                   | ---               | 1,498.2        | 4,183             | 1,839.0           | 5,238             | ---                   | ---               | 1,839.0        | 5,238             |
| 1938     | 287.5             | 882               | ---                   | ---               | 287.5          | 882               | 1,650.2           | 4,412             | ---                   | ---               | 1,650.2        | 4,412             | 1,937.7           | 5,294             | ---                   | ---               | 1,937.7        | 5,294             |
| 1939     | 379.9             | 1,157             | ---                   | ---               | 379.9          | 1,157             | 1,863.0           | 4,958             | ---                   | ---               | 1,863.0        | 4,958             | 2,242.9           | 6,115             | ---                   | ---               | 2,242.9        | 6,115             |
| 1940     | 471.2             | 1,414             | 4.6                   | 16                | 475.8          | 1,430             | 2,014.1           | 5,297             | ---                   | ---               | 2,014.1        | 5,297             | 2,485.3           | 6,711             | 4.6                   | 16                | 2,489.9        | 6,727             |
| 1941     | 573.2             | 1,702             | 11.9                  | 42                | 585.1          | 1,744             | 2,243.6           | 5,821             | ---                   | ---               | 2,243.6        | 5,821             | 2,816.8           | 7,523             | 11.9                  | 42                | 2,828.7        | 7,565             |
| 1942     | 632.6             | 1,866             | 24.5                  | 86                | 657.1          | 1,952             | 2,047.3           | 5,290             | ---                   | ---               | 2,047.3        | 5,290             | 2,679.9           | 7,526             | 24.5                  | 86                | 2,704.4        | 7,242             |
| 1943     | 663.1             | 1,958             | 39.2                  | 138               | 702.3          | 2,096             | 1,925.1           | 4,938             | ---                   | ---               | 1,925.1        | 4,938             | 2,588.2           | 6,896             | 39.2                  | 138               | 2,627.4        | 7,034             |
| 1944     | 723.9             | 2,154             | 48.0                  | 169               | 771.9          | 2,323             | 1,424.5           | 3,623             | ---                   | ---               | 1,424.5        | 3,623             | 2,148.4           | 5,777             | 48.0                  | 169               | 2,196.4        | 5,946             |
| 1945     | 792.1             | 2,381             | 50.1                  | 176               | 842.2          | 2,557             | 533.2             | 1,322             | ---                   | ---               | 533.2          | 1,322             | 1,325.3           | 3,703             | 50.1                  | 176               | 1,375.4        | 3,879             |
| 1946     | 853.9             | 2,573             | 54.5                  | 189               | 908.4          | 2,762             | 975.3             | 2,382             | 2.4                   | 9                 | 975.3          | 2,382             | 1,279.2           | 4,955             | 54.5                  | 189               | 1,786.1        | 5,153             |
| 1947     | 975.1             | 2,912             | 51.4                  | 184               | 1,026.5        | 3,096             | 1,116.2           | 3,862             | 5.2                   | 18                | 1,121.4        | 3,080             | 2,091.3           | 5,973             | 56.6                  | 201               | 2,147.9        | 6,174             |
| 1948     | 1,124.3           | 3,351             | 74.5                  | 265               | 1,198.8        | 3,616             | 1,416.9           | 3,657             | 9.1                   | 31                | 1,426.0        | 3,888             | 2,541.2           | 7,208             | 83.6                  | 296               | 2,624.8        | 7,504             |
| 1949     | 995.7             | 3,013             | 95.8                  | 339               | 1,091.5        | 3,352             | 1,751.1           | 4,745             | 16.9                  | 57                | 1,768.0        | 4,802             | 2,746.8           | 7,758             | 112.7                 | 396               | 2,859.5        | 8,154             |
| 1950     | 1,259.4           | 3,752             | 145.9                 | 516               | 1,405.3        | 4,268             | 2,293.4           | 6,109             | 31.5                  | 106               | 2,324.9        | 6,215             | 3,552.8           | 9,862             | 177.4                 | 622               | 3,730.2        | 10,484            |
| 1951     | 1,294.2           | 3,840             | 205.1                 | 724               | 1,499.3        | 4,564             | 2,715.6           | 7,249             | 59.4                  | 193               | 2,775.0        | 7,442             | 4,009.8           | 11,089            | 264.5                 | 918               | 4,274.3        | 12,006            |
| 1952     | 1,135.8           | 3,380             | 255.7                 | 904               | 1,391.5        | 4,283             | 2,398.5           | 6,384             | 77.6                  | 254               | 2,476.1        | 6,638             | 3,534.3           | 9,763             | 333.3                 | 1,157             | 3,867.6        | 10,920            |
| 1953     | 1,196.9           | 3,576             | 297.0                 | 1,072             | 1,493.9        | 4,618             | 2,957.0           | 7,841             | 107.6                 | 352               | 3,064.6        | 8,194             | 4,153.9           | 11,418            | 404.6                 | 1,424             | 4,558.5        | 12,841            |
| 1954     | 1,085.7           | 3,184             | 343.8                 | 1,256             | 1,429.5        | 4,440             | 3,383.6           | 8,571             | 150.9                 | 500               | 3,534.5        | 9,472             | 4,469.3           | 12,156            | 494.7                 | 1,756             | 4,964.0        | 13,912            |
| 1955     | 1,260.7           | 3,808             | 455.1                 | 1,664             | 1,715.8        | 5,472             | 3,762.6           | 9,999             | 214.9                 | 719               | 3,977.5        | 10,718            | 5,023.3           | 13,807            | 670.0                 | 2,383             | 5,693.3        | 16,190            |
| 1956     | 1,147.9           | 3,448             | 496.8                 | 1,886             | 1,644.7        | 5,274             | 4,104.3           | 10,870            | 289.3                 | 962               | 4,399.6        | 11,832            | 5,252.2           | 14,318            | 786.1                 | 2,788             | 6,038.3        | 17,106            |
| 1957     | 1,139.4           | 3,406             | 626.2                 | 2,315             | 1,765.6        | 5,721             | 4,308.3           | 11,486            | 402.8                 | 1,334             | 4,711.1        | 12,821            | 5,447.7           | 14,892            | 1,029.0               | 3,649             | 6,476.7        | 18,541            |
| 1958     | 1,034.9           | 3,074             | 594.3                 | 2,223             | 1,629.2        | 5,298             | 3,978.7           | 10,652            | 456.8                 | 1,530             | 4,435.5        | 12,182            | 5,013.6           | 13,726            | 1,051.1               | 3,753             | 6,064.7        | 17,479            |
| 1959     | 1,166.8           | 3,505             | 792.7                 | 2,956             | 1,959.5        | 6,461             | 4,370.2           | 11,754            | 655.9                 | 2,172             | 5,026.1        | 13,927            | 5,537.0           | 15,259            | 1,448.6               | 5,129             | 6,985.6        | 20,387            |
| 1960     | 1,028.5           | 3,085             | 854.2                 | 3,202             | 1,882.7        | 6,286             | 4,720.6           | 12,754            | 924.9                 | 3,048             | 5,645.5        | 15,802            | 5,749.1           | 15,839            | 1,779.1               | 6,250             | 7,528.2        | 22,088            |
| 1961     | 1,095.2           | 3,209             | 900.2                 | 3,364             | 1,995.4        | 6,593             | 4,835.0           | 13,027            | 1,137.0               | 3,745             | 5,972.0        | 16,772            | 5,930.2           | 16,236            | 2,037.2               | 7,129             | 7,967.4        | 23,365            |
| 1962     | 1,272.1           | 3,700             | 1,163.2               | 4,346             | 2,435.3        | 8,046             | 5,042.7           | 13,579            | 1,475.6               | 4,859             | 6,518.3        | 18,435            | 6,314.8           | 17,276            | 2,638.8               | 9,205             | 8,953.6        | 26,481            |
| 1963     | 1,348.8           | 3,846             | 1,347.9               | 4,972             | 2,696.7        | 8,818             | 5,395.1           | 14,464            | 1,866.6               | 6,158             | 7,261.7        | 20,622            | 6,743.9           | 18,310            | 3,214.5               | 11,130            | 9,958.4        | 29,440            |
| 1964     | 1,431.8           | 4,101             | 1,646.2               | 6,030             | 3,078.0        | 10,131            | 5,833.6           | 15,572            | 2,421.1               | 7,988             | 8,234.7        | 23,560            | 7,245.4           | 19,673            | 4,067.3               | 14,018            | 11,312.7       | 33,691            |
| 1965     | 1,527.0           | 4,364             | 2,062.4               | 7,414             | 3,589.4        | 11,778            | 5,832.4           | 15,699            | 2,856.5               | 9,410             | 8,698.9        | 25,109            | 7,359.4           | 20,063            | 4,928.9               | 16,824            | 12,288.3       | 36,887            |
| 1966     | 1,519.0           | 4,306             | 2,415.2               | 8,704             | 3,934.2        | 13,010            | 5,845.8           | 15,773            | 3,550.5               | 11,638            | 9,396.3        | 27,411            | 7,364.8           | 20,080            | 5,965.7               | 20,341            | 13,330.5       | 40,421            |
| 1967     | 1,388.1           | 3,906             | 2,662.1               | 9,451             | 4,050.2        | 13,358            | 5,918.3           | 15,919            | 4,166.4               | 13,660            | 10,084.7       | 29,579            | 7,306.4           | 19,825            | 6,828.5               | 23,111            | 14,134.9       | 42,956            |
| 1968     | 1,594.3           | 4,464             | 3,632.1               | 12,778            | 5,226.4        | 17,242            | 6,184.1           | 16,613            | 5,346.6               | 17,489            | 11,530.7       | 34,102            | 7,778.4           | 21,077            | 8,978.7               | 30,267            | 16,757.1       | 51,344            |
| 1969     | 1,576.2           | 4,376             | 4,029.3               | 14,205            | 5,605.5        | 18,580            | 6,261.0           | 16,828            | 6,477.3               | 21,177            | 12,738.3       | 38,004            | 7,837.2           | 21,203            | 10,506.6              | 35,451            | 18,343.8       | 56,655            |
| 1970     | 1,373.2           | 3,859             | 4,053.5               | 14,279            | 5,426.7        | 18,139            | 6,195.7           | 16,665            | 7,889.4               | 25,773            | 14,085.1       | 42,438            | 7,568.9           | 20,524            | 11,942.9              | 40,052            | 19,511.8       | 60,577            |
| 1971     | 1,392.4           | 3,943             | 4,761.0               | 16,645            | 6,153.4        | 20,588            | 6,195.3           | 16,672            | 9,396.5               | 30,750            | 15,591.8       | 47,422            | 7,587.7           | 20,615            | 14,157.5              | 47,395            | 21,745.2       | 68,010            |
| 1972 1/2 | 1,394.3           | 3,842             | 5,927.3               | 20,636            | 7,321.6        | 24,478            | 6,393.1           | 17,081            | 10,286.7              | 33,636            | 16,679.8       | 50,717            | 7,787.4           | 20,923            | 16,214.0              | 54,272            | 24,001.4       | 75,196            |

1/ The equivalent net weight pounds of raw cotton for each pound of manmade fibers are: Regular and intermediate tenacity rayon and acetate filament yarn = 1.51; rayon and acetate staple fiber = 1.10; high tenacity rayon—prior to 1953, = 1.53, 1954 = 1.64, 1955 = 1.71, 1956 = 1.74, 1957 = 1.77, and 1958 to date = 1.80; non-cellulosic manmade fiber for uses other than tires = 1.74; non-cellulosic manmade fibers used in tires = 2.73; non-cellulosic manmade staple fiber = 1.37; and glass fiber = 1.70.  
 2/ Includes glass fiber.  
 3/ 480-pound net weight bales.  
 4/ Preliminary.

**END**