



**AgEcon** SEARCH

RESEARCH IN AGRICULTURAL & APPLIED ECONOMICS

*The World's Largest Open Access Agricultural & Applied Economics Digital Library*

**This document is discoverable and free to researchers across the globe due to the work of AgEcon Search.**

**Help ensure our sustainability.**

Give to AgEcon Search

AgEcon Search

<http://ageconsearch.umn.edu>

[aesearch@umn.edu](mailto:aesearch@umn.edu)

*Papers downloaded from **AgEcon Search** may be used for non-commercial purposes and personal study only. No other use, including posting to another Internet site, is permitted without permission from the copyright owner (not AgEcon Search), or as allowed under the provisions of Fair Use, U.S. Copyright Act, Title 17 U.S.C.*

*No endorsement of AgEcon Search or its fundraising activities by the author(s) of the following work or their employer(s) is intended or implied.*

SB 466 (1971)

USDA STATISTICAL BULLETINS

UPDATA

POULTRY MARKET STATISTICS, 1970. ANNUAL SUMMARY

1 OF 1

# START

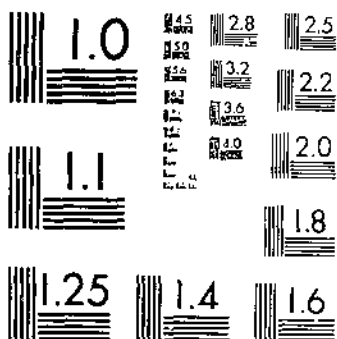

MICROCOPY RESOLUTION TEST CHART  
NATIONAL BUREAU OF STANDARDS-1963-A

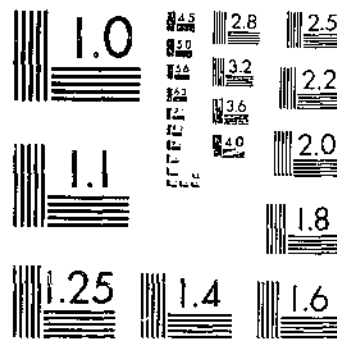

MICROCOPY RESOLUTION TEST CHART  
NATIONAL BUREAU OF STANDARDS, 1963-A

R 630.5 U53-13 #466

# POULTRY MARKET STATISTICS 1970

REFERENCE  
DO NOT LOAN

DEPOSITORY

APR 29 1971

Los Angeles Public Library

ANNUAL  
SUMMARY



Consumer and Marketing Service • U.S. Department of Agriculture • Washington, D.C

Statistical Bulletin No. 466

© UPDATA 1981

POULTRY MARKET NEWS OFFICES

Branch Headquarters...Washington, D.C. 20250

National Dairy Products Supervisor...Madison, Wisconsin 53713, 801 West Badger Road

National Egg Products Supervisor...Washington, D.C. 20250, South Building, Room 3446

National Poultry Supervisor...Atlanta, Georgia 30309, 1718 Peachtree St., N.W., Room 208

Branch Statistical Reports Office...Kansas City, Missouri 64106, U. S. Court House, Room 122

FEDERAL-STATE FIELD OFFICES

Asheville, North Carolina 28807	P.O. Box 7033	Court House
Atlanta, Georgia 30309	Room 210	1718 Peachtree St., N.W.
Austin, Texas 78710	P.O. Box 12847	Texas Dept. of Agriculture
Baton Rouge, Louisiana 70304	P.O. Box 44357	Capitol Station
Berkley, Michigan 48072	---	2684 West 11 Mile Road
Birmingham, Alabama 35203	---	726 Second Ave., North
Chicago, Illinois 60605	Room 942	536 South Clark Street
Columbus, Ohio 43215	Room 710	State Office Building
Denver, Colorado 80202	Room 387	U. S. Custom House
Des Moines, Iowa 50309	Room 769	Federal Bldg., 210 Walnut St.
Fresno, California 93721	Room 3075	2550 Mariposa Street
Harrisonburg, Virginia 22801	P.O. Box 147	116 Reservoir Street
Hartford, Connecticut 06115	---	State Office Building
Jackson, Mississippi 39216	P.O. Box 4357	Fondren Station
Jefferson City, Missouri 65101	15th Floor	Jefferson Building
Lincoln, Nebraska 68509	Room 1202	State Capitol
Los Angeles, California 90021	Room 298	784 S. Central Avenue
Louisville, Kentucky 40206	Room 206	Livestock Exchange
Madison, Wisconsin 53713	---	801 West Badger Road
Manchester, New Hampshire 03103	Room 113	497 Silver Street
Newark, New Jersey 07102	Room 930	970 Broad Street
Philadelphia, Pennsylvania 19106	Room 604-F	Custom House
Pittsburgh, Pennsylvania 15222	Room 832-A	1000 Liberty Avenue
Portland, Oregon 97205	Room 312	U. S. Court House
Raleigh, North Carolina 27601	Room 302	State Agriculture Building
St. Louis, Missouri 63101	---	210 North 12th Blvd.
St. Paul, Minnesota 55101	Room 430	State Office Building
Salt Lake City, Utah 84114	Room 412	State Capitol
San Francisco, California 94111	Room 717	Appraisers' Stores Bldg.
Seattle, Washington, 98104	Room 2132	Federal Office Building
Tampa, Florida 33602	Room 107	Court House
Trenton, New Jersey 08625	---	N. J. Dept. of Agriculture

POULTRY MARKET STATISTICS

1970

Annual Summary of Market Statistics Collected and Compiled by the Dairy and Poultry Market News Branch

PREFACE

An average price is computed by dividing the sum of the mid-points of price ranges reported during the period by the number of price ranges during the period.

A weighted average price is computed by dividing the total value of the sales during the period by the total number of units sold during the period.

An average price for a year is the mean of the twelve monthly averages.

A monthly average price is not computed when a price is not reported for five or more consecutive trading days.

A yearly average price is not computed when an average price is not reported for one or more months.

CONTENTS

	<u>Table No.</u>	<u>Page No.</u>
<u>SHELL EGGS</u>		
Prices, by months:		
At farm:		
Georgia.....	10	15
Iowa.....	10	15
Kentucky.....	10	15
Mississippi.....	10	16
New England area.....	10	16
Portland, Oregon.....	10	16
San Joaquin Valley, California.....	10	17
Delivered grading plants:		
Missouri.....	11	17
Delivered processors:		
Chicago metropolitan area.....	12	18
Iowa.....	12	18
Kansas.....	12	18
Minnesota.....	12	18
Missouri.....	12	18
Nebraska.....	12	18
North Dakota.....	12	18
South Dakota.....	12	18
Southeastern area.....	12	18
Wisconsin.....	12	18
F.o.b. shipping points, Iowa-Minnesota-Wisconsin.....	13	19
Delivered:		
Chicago.....	14	19
Denver.....	14	20
Detroit.....	14	20
Ohio Cities (Major).....	15	21
Wholesale, New York.....	16	21
Sales to volume buyers:		
Atlanta metropolitan area.....	17	22
Chicago metropolitan area.....	17	22
New York metropolitan area.....	17	22
Wisconsin.....	17	22
Delivered to retailers:		
Baltimore, Maryland.....	18	23
Birmingham, Alabama.....	18	23
Boston, Massachusetts.....	18	23

SHELL EGGS--Continued

	<u>Table No.</u>	<u>Page No.</u>
Prices, by months:--Continued		
Delivered to retailers--Continued:		
Colorado.....	18	27
Detroit, Michigan.....	18	24
Florida, West Central and Northeast.....	18	27
Fresno, California.....	18	24
Jackson, Mississippi.....	18	25
Los Angeles, California.....	18	25
North Carolina.....	18	28
Ohio Cities (Major).....	18	28
Philadelphia, Pennsylvania.....	18	25
Pittsburgh, Pennsylvania.....	18	26
Portland, Oregon.....	18	26
San Francisco, California.....	18	26
At retail:		
In large retail stores and on milk routes, Los Angeles.....	19	28
Movements:		
Into retail channels, by weeks:		
Atlanta.....	7	12
Boston.....	7	12
Chicago.....	7	12
Detroit.....	7	12
Kansas City.....	7	12
Los Angeles.....	7	12
New Orleans.....	7	13
New York.....	7	13
Pittsburgh.....	7	13
Portland-Vancouver area.....	7	13
St. Louis.....	7	13
San Francisco.....	7	13
Commercial egg movements, by weeks:		
Receipts of farm eggs.....	6	11
Deliveries to processors.....	6	11
Volume processed in plants under Federal Inspection.....	23	31
Westbound by truck at California:		
By months.....	8	14
By state of origin.....	9	14
Cold storage holdings:		
Selected Storage Centers, by weeks.....	1	8
Total U. S. holdings in warehouses, close of each month.....	2	9

FROZEN EGGS

Prices, by months:		
Wholesale:		
Chicago.....	20	29
New York-Philadelphia.....	20	29
San Francisco.....	20	30
Delivered to bakers, hotels and restaurants, Pittsburgh.....	21	30
Cold storage holdings:		
Selected Storage Centers, by weeks.....	1	8
Selected Storage Centers, percent of total U.S. holdings close of each month, by years.....	5	10
Total U.S. holdings in warehouses, close of each month.....	2	9

DRIED EGGS

Prices, by months:		
Wholesale, New York.....	22	31

LIVE POULTRY

	<u>Table No.</u>	<u>Page No.</u>
Prices, by months:		
Young chickens:		
Broilers and fryers:		
At farm:		
Louisiana.....	24	32
Ohio-Indiana.....	24	32
Portland-Willamette Valley, Oregon.....	24	32
Seattle area.....	24	32
Roasters:		
At farm:		
California (Central).....	25	32
Los Angeles area.....	25	32
Hens:		
Light type:		
At farm:		
California (Central).....	26	33
Florida.....	26	33
Iowa.....	26	33
Los Angeles area.....	26	33
Louisiana.....	26	33
North Carolina.....	26	33
Ohio.....	26	33
Pennsylvania (Eastern) and New Jersey.....	26	33
Portland-Willamette Valley, Oregon.....	26	33
Southeast area.....	26	33
Delivered processing plant:		
Los Angeles area.....	28	34
Seattle area.....	28	34
Southeast area.....	28	34
Heavy type:		
At farm:		
Louisiana.....	27	34
Missouri.....	27	34
New England states.....	27	34
North Carolina.....	27	34
Southeast area.....	27	34
Delivered processing plant:		
North Carolina.....	28	34
Seattle area.....	28	34
Southeast area.....	28	34

PROCESSED POULTRY

Prices, by weeks:		
Broilers and fryers, ice-packed:		
F.o.b. dock equivalent:		
Alabama.....	29	35
Georgia.....	29	35
Mississippi.....	29	35
Delivered to major market area:		
Baltimore-Washington.....	30	36
Boston.....	30	36
Chicago.....	30	36
Cincinnati.....	30	36
Cleveland.....	30	37
Columbus.....	30	37
Denver.....	30	37
Detroit.....	30	37
Los Angeles.....	30	37



PROCESSED POULTRY--Continued

	<u>Table No.</u>	<u>Page No.</u>
Prices by weeks:--Continued		
Broilers and fryers, ice-packed--Continued		
Delivered to major market areas--Continued		
New York.....	30	38
Philadelphia.....	30	38
Pittsburgh.....	30	38
St. Louis.....	30	38
San Francisco.....	30	38
9-City weighted average delivered.....	31	39
Prices by months:		
Young chickens:		
Broilers and fryers:		
Received by processors, New England area.....	32	40
Delivered to retailers:		
Florida, West Central and Northeast.....	36	42
Fresno.....	36	42
Los Angeles area.....	36	42
Pittsburgh.....	36	42
Portland.....	36	42
San Francisco.....	36	42
Seattle.....	36	42
Roasters:		
Delivered Chicago.....	33	40
Wholesale, New York.....	35	41
Delivered to retailers:		
Boston.....	37	42
Los Angeles area.....	37	42
San Francisco.....	37	42
Hens:		
Delivered:		
Chicago.....	34	41
Detroit.....	34	41
Ohio Cities (Major).....	34	41
Philadelphia.....	34	41
Wholesale, New York.....	35	41
Delivered to retailers:		
Boston.....	38	43
Florida, West Central and Northeast.....	38	43
Fresno.....	38	43
Los Angeles area.....	38	43
Portland.....	38	43
San Francisco.....	38	43
Seattle.....	38	43
Chicken parts:		
Delivered, New York.....	39	44
Delivered to retailers, Pittsburgh.....	40	44
Cut-up:		
Delivered to retailers:		
Portland.....	41	45
Seattle.....	41	45
Cold storage holdings:		
Selected Storage Centers, by weeks.....	1	8
Selected Storage Centers, percent of total U.S. holdings, close of each month by years.....	5	10
Total U.S. holdings in warehouses, close of each month.....	4	9

DUCKS

	<u>Table No.</u>	<u>Page No.</u>
Price, by months:		
Wholesale, New York.....	42	45
Delivered to retailers:		
Boston.....	42	45
Los Angeles area.....	42	45
Philadelphia.....	42	45
Pittsburgh.....	42	45
San Francisco.....	42	45
Cold storage holdings:		
Total U.S. holdings in warehouses, close of each month.....	4	9

PROCESSED TURKEYS

Prices, by weeks:		
F.o.b. shipping points:		
Central States.....	43	46
Prices by months:		
F.o.b. or equivalent:		
3-City average.....	44	47
Chicago.....	45	47
Los Angeles.....	46	48
New York.....	47	48
Paid at seller's dock or warehouse:		
Chicago.....	48	49
New York.....	49	50
Philadelphia.....	50	51
To retailers, not delivered, Boston.....	51	52
To retailers, delivered:		
Los Angeles.....	52	53
Pittsburgh.....	53	53
Portland.....	56	55
San Francisco.....	54	54
Seattle.....	55	54
Delivered restaurants and institutions, Los Angeles area.....	57	55
Cold storage holdings:		
Selected Storage Centers, by weeks.....	1	8
Selected Storage Centers, percent of total holdings, close of each month, by years.....	5	10
Total U.S. holdings in warehouses, close of each month.....	3	9

RABBITS

Prices, by months:		
Processed, delivered to retailers:		
Los Angeles.....	58	56
San Francisco.....	58	56

SQUABS

Prices, by months:		
Processed:		
Wholesale, New York.....	59	56
Delivered to restaurants and institutions, Los Angeles.....	59	56

APPENDIX

Directory of Selected Storage Centers.....		57
--	--	----

TABLE 1.--STORAGE: Holdings of poultry products in Selected Storage Centers, by weeks, 1970<sup>1 2</sup>  
(Includes Government stocks)

Week ending	Shell eggs	Frozen eggs	Processed turkeys	Processed other poultry
	Thousand cases	Thousand pounds	Thousand pounds	Thousand pounds
<b>1970</b>				
January 5.....	24.0	22,996	78,293	47,515
12.....	27.8	22,521	77,014	46,652
19.....	15.6	22,456	74,085	45,776
26.....	9.8	21,269	72,633	45,281
February 2.....	15.1	21,790	69,116	46,568
9.....	20.3	21,955	67,262	47,123
16.....	23.2	21,352	64,515	47,535
24.....	24.6	20,413	61,903	48,614
March 2.....	29.3	20,417	55,879	49,187
9.....	34.8	20,900	52,920	48,380
16.....	33.2	21,178	51,278	50,369
23.....	32.4	21,016	48,281	52,090
30.....	27.7	21,374	46,136	52,073
April 6.....	32.1	21,037	40,891	52,449
13.....	27.7 <sup>3</sup>	22,564	39,266	53,733
20.....	24.8 <sup>3</sup>	22,129	36,901	53,942
27.....	25.7 <sup>3</sup>	22,711	34,625	54,891
May 4.....	31.1 <sup>3</sup>	23,120	31,026	55,443
11.....	28.2 <sup>3</sup>	23,479	30,013	56,480
18.....	31.4 <sup>3</sup>	24,098	29,576	57,550
25.....	34.8	24,251	28,758	59,320
June 1.....	41.5	25,438	28,390	59,862
8.....	43.9	26,038	29,513	61,045
15.....	42.2	26,758	31,151	62,199
22.....	54.0	27,295	32,241	63,335
29.....	57.4	27,364	33,674	63,528
July 6.....	51.5	28,423	36,094	65,394
13.....	48.1	27,988	39,663	65,036
20.....	45.8	28,012	45,575	65,349
27.....	42.9	28,541	50,346	65,672
August 3.....	33.7	28,633	57,903	65,240
10.....	32.0	30,264 <sup>3</sup>	64,424	65,159
17.....	30.5	30,103	73,729	64,049
24.....	26.6	30,695	86,535	65,162
31.....	25.8	30,422	95,236	66,039
September 8.....	25.5	29,965	107,360	67,839
14.....	25.7	30,074	116,033	66,838
21.....	22.6	29,829	124,608	66,253
28.....	57.0	29,273	137,396	66,727
October 5.....	68.3	27,444	146,929	67,436
12.....	66.2	27,323	156,498	67,225
19.....	62.0	26,895	169,299	68,641
26.....	52.1	26,805	181,583	69,171
November 2.....	43.6	26,358	185,973	69,951
9.....	45.2	26,061	194,243	70,147
16.....	35.8	26,406	184,730	69,297
23.....	26.8	26,242	150,853	69,769
30.....	18.7	26,245	131,845	68,932
December 7.....	21.4	24,777	131,953	69,404
14.....	19.7	24,292	117,852	70,609
21.....	17.6	24,964	102,487	70,477
28.....	20.8	24,381	90,150	73,792

<sup>1</sup> See appendix for directory of Selected Storage Centers.

<sup>2</sup> Holdings as of mornings of given dates.

<sup>3</sup> Revised.

TABLE 2.--STORAGE: Total U.S. holdings of eggs and egg products at close of each month, 1970<sup>1</sup>  
(Includes Government stocks)

Month and year	Shell eggs	Frozen eggs					Total
		Whites	Yolks	Whole or mixed	Unclassified		
	Thousand cases	Thousand pounds	Thousand pounds	Thousand pounds	Thousand pounds	Thousand pounds	
1970							
January.....	46	6,706	12,280	20,090	1,467	40,543	
February.....	79	6,073	11,276	21,205	1,320	39,872	
March.....	83	5,611	11,656	21,730	1,524	40,521	
April.....	61	5,352	12,726	22,897	1,729	42,704	
May.....	111	5,791	13,317	27,114	1,892	48,114	
June.....	157	7,067	14,712	31,822	1,996	55,597	
July.....	147	7,933	14,865	35,260	2,036	60,094	
August.....	98	7,875	15,782	37,837	2,007	63,499	
September.....	178	6,778	14,600	36,200	2,267	59,845	
October.....	136	7,175	13,863	34,168	2,495	57,701	
November.....	76	6,255	13,049	33,186	2,399	54,889	
December.....	51	6,025	12,959	29,423	1,503	49,910	

<sup>1</sup> As reported by Statistical Reporting Service.

TABLE 3.--STORAGE: Total U.S. holdings of processed turkeys at close of each month, 1970<sup>1</sup>  
(Includes Government stocks)

Month and year	Whole birds	Other	Total
1970			
January.....	133,138	28,987	162,125
February.....	107,413	25,238	132,651
March.....	79,036	22,026	101,062
April.....	61,610	20,402	82,012
May.....	54,277	19,944	74,221
June.....	74,006	21,167	95,173
July.....	130,513	26,488	157,001
August.....	205,094	35,277	240,371
September.....	301,195	41,763	342,958
October.....	399,874	47,026	446,900
November.....	272,508	40,571	313,079
December.....	179,520	39,406	218,926

<sup>1</sup> As reported by Statistical Reporting Service.

TABLE 4.--STORAGE: Total U.S. holdings of processed poultry at close of each month, 1970<sup>1</sup>  
(Includes Government stocks)

Month and year	Broilers and fryers	Roasters	Hens	Ducks	Unclassified
1970					
January.....	26,452	10,710	28,242	4,361	40,560
February.....	28,923	11,591	29,111	3,997	43,624
March.....	28,163	10,986	33,487	3,246	45,739
April.....	27,553	11,316	38,968	3,218	44,764
May.....	29,214	11,413	46,147	4,605	48,378
June.....	32,102	12,520	50,022	6,646	53,783
July.....	33,821	10,723	49,929	9,182	61,003
August.....	32,501	10,550	50,776	11,494	65,293
September.....	31,830	10,176	53,236	12,179	65,832
October.....	33,610	11,022	55,283	11,735	65,943
November.....	38,613	11,781	52,998	10,239	59,357
December.....	39,313	12,903	51,782	8,083	59,550

<sup>1</sup> As reported by Statistical Reporting Service.

TABLE 5.--STORAGE: Percent of total U.S. holdings of poultry products in Selected Storage Centers at the close of each month, by years, 1966-1970<sup>1</sup>

(Includes Government stocks)

Month	Frozen eggs				
	1966	1967	1968	1969	1970
January.....	65.4	58.9	56.1	63.5	53.7
February.....	55.3	60.8	55.9	62.3	51.2
March.....	61.2	62.9	58.9	62.2	52.4
April.....	63.3	59.9	60.4	62.7	54.3
May.....	60.3	62.3	61.1	64.0	52.9
June.....	61.2	61.6	60.2	59.9	50.2
July.....	63.3	62.7	64.7	58.7	47.6
August.....	60.6	59.7	64.7	58.6	47.8
September.....	62.8	58.3	64.5	59.0	47.1
October.....	60.7	57.2	64.0	53.1	45.7
November.....	60.3	57.0	64.9	52.4	47.3
December.....	58.1	56.5	61.5	53.7	46.9
Yearly average..	61.0	59.8	61.4	59.2	49.8

Month	Processed turkeys				
	1966	1967	1968	1969	1970
January.....	48.0	47.8	48.0	49.1	42.6
February.....	47.0	47.3	50.1	47.2	42.1
March.....	49.6	48.3	49.3	48.0	43.6
April.....	51.5	46.2	49.0	45.4	38.7
May.....	52.1	46.4	47.9	43.1	38.3
June.....	46.0	45.9	49.0	44.6	36.7
July.....	46.2	47.1	46.8	40.5	37.0
August.....	47.2	46.1	47.3	38.8	40.6
September.....	45.7	46.5	47.3	39.1	41.7
October.....	49.0	45.8	47.0	40.1	41.6
November.....	50.1	45.9	48.3	41.8	42.1
December.....	50.1	48.0	47.8	41.1	39.5
Yearly average..	48.5	46.8	48.2	43.2	40.4

Month	Processed other poultry				
	1966	1967	1968	1969	1970
January.....	44.3	48.0	44.7	42.1	42.2
February.....	42.7	47.6	45.5	44.4	42.0
March.....	41.2	48.2	47.1	44.4	43.0
April.....	42.0	45.1	47.6	46.4	44.1
May.....	42.0	45.5	47.9	45.7	42.8
June.....	45.4	47.0	49.2	46.6	41.6
July.....	45.4	46.4	49.9	46.0	39.5
August.....	43.5	48.7	48.4	43.0	38.9
September.....	42.5	47.3	50.4	41.2	38.8
October.....	44.1	46.8	47.4	40.0	39.4
November.....	44.2	46.7	47.3	40.6	39.9
December.....	45.2	46.6	44.4	41.3	39.9
Yearly average..	43.5	47.0	47.5	43.5	41.0

<sup>1</sup> See appendix for directory of Selected Storage Centers.

TABLE 6.--SHELL EGGS: Commercial egg movement, by weeks, 1970

Week ending	Receipts of farm eggs <sup>1 3</sup>				Deliveries to egg breakers <sup>2 3</sup>					
	Number of cases	As a percentage of--			Number of cases	As a percentage of--				
		Pre-vious week	First week of year	Same week last year		Pre-vious week	First week of year	Same week last year	This week's farm receipts	
	Thousands	Percent	Percent	Percent	Thousands	Percent	Percent	Percent	Percent	
1970										
January	3	1,425.1	104	100	99	131.0	117	100	141	9
	10	1,469.2	103	103	101	154.0	118	118	136	10
	17	1,412.6	96	99	97	142.1	92	108	124	10
	24	1,400.5	99	98	98	147.2	104	112	131	11
	31	1,409.7	101	99	96	150.7	102	115	134	11
February	7	1,426.9	101	100	96	144.8	96	111	116	10
	14	1,441.6	101	101	97	157.1	108	120	124	11
	21	1,462.5	101	103	98	166.4	106	127	134	11
	28	1,459.3	100	102	97	169.4	102	129	118	12
March	7	1,461.5	100	103	97	168.2	99	128	123	12
	14	1,475.2	101	104	98	176.5	105	135	127	12
	21	1,531.8	104	107	100	172.9	98	132	128	11
	28	1,567.9	102	110	101	174.5	101	133	123	11
April	4	1,499.6	96	105	95	175.9	101	134	121	12
	11	1,491.1	99	105	100	180.4	103	138	102	12
	18	1,501.5	101	105	99	179.7	100	137	100	12
	25	1,496.9	100	105	100	181.6	101	139	87	12
May	2	1,479.9	99	104	98	188.5	104	144	88	13
	9	1,514.7	102	106	101	213.5	113	163	89	14
	16	1,493.6	99	105	99	215.0	101	164	92	14
	23	1,492.0	100	105	98	208.2	97	159	85	14
	30	1,456.4	99	102	96	200.5	96	153	91	14
June	6	1,456.4	100	102	96	199.6	100	152	81	14
	13	1,470.4	101	103	99	199.0	100	152	84	14
	20	1,454.0	99	102	98	200.7	101	153	87	14
	27	1,448.5	100	102	99	195.7	98	149	85	14
July	4	1,425.8	98	100	100	177.1	90	135	94	12
	11	1,422.5	100	100	98	180.4	102	138	84	13
	18	1,442.3	101	101	98	172.6	96	132	83	12
	25	1,458.9	101	102	101	175.2	102	134	89	12
August	1	1,451.3	99	102	100	178.7	102	136	95	12
	8	1,454.3	100	102	100	183.4	103	140	96	13
	15	1,399.0	96	98	97	162.0	88	124	88	12
	22	1,449.4	104	102	100	176.4	109	135	97	12
	29	1,466.1	101	103	100	176.1	100	134	104	12
September	5	1,471.7	100	103	102	171.8	98	131	107	12
	12	1,471.4	100	103	102	163.8	95	125	97	11
	19	1,463.1	99	103	101	170.6	104	130	111	12
	26	1,510.4	103	106	105	162.3	95	124	102	11
October	3	1,503.1	100	105	105	174.7	108	133	103	12
	10	1,487.2	99	104	102	177.0	101	135	104	12
	17	1,481.2	100	104	103	177.8	100	136	113	12
	24	1,504.8	102	106	105	177.2	100	135	108	12
	31	1,503.7	100	106	105	188.2	95	128	103	11
November	7	1,469.6	98	103	103	161.4	96	123	112	11
	14	1,453.1	99	102	104	158.9	98	121	114	11
	21	1,453.8	100	102	101	162.4	102	124	118	11
	28	1,441.7	99	101	103	149.0	92	114	127	10
December	5	1,505.6	104	106	108	168.1	113	128	137	11
	12	1,439.1	96	101	100	139.5	83	106	94	10
	19	1,454.0	101	102	103	143.3	103	109	106	10
	26	1,431.3	98	100	104	132.6	93	101	119	9

<sup>1</sup> Eggs purchased from farmers as reported by commercial egg handlers.

<sup>2</sup> Deliveries to egg breakers as reported by commercial egg handlers.

<sup>3</sup> Number of cases reported by commercial egg handlers is on basis of matched plants reporting in both current week and previous week; and current week and same week last year.

TABLE 7.--SHELL EGGS: Movements into retail channels at specified cities, by weeks, 1970<sup>1</sup>  
(Cases - in thousands)

Week ending	Atlanta	Boston	Chicago	Detroit	Kansas City	Los Angeles
<b>1970</b>						
January 3.....	14.5	21.4	56.0	42.3	11.7	153.5
10.....	14.3	23.1	60.3	47.2	12.7	156.9
17.....	14.0	22.9	61.3	47.2	13.4	150.6
24.....	12.9	22.1	57.9	41.3	12.7	142.6
31.....	13.1	21.4	58.9	42.1	11.8	134.9
February 7.....	13.5	21.9	60.0	44.8	13.3	139.2
14.....	12.5	21.1	58.8	39.4	10.6	142.3
21.....	13.7	21.0	72.9	42.0	13.2	143.6
28.....	12.8	21.3	53.0	42.9	13.7	142.4
March 7.....	8.8	21.1	65.6	45.3	11.3	148.2
14.....	9.8	21.6	54.4	44.0	11.2	144.7
21.....	11.7	23.2	57.8	47.3	11.3	145.7
28.....	12.8	27.7	101.9	62.9	17.4	193.1
April 4.....	12.0	20.8	46.5	35.0	10.9	136.4
11.....	12.0	23.5	48.5	43.1	12.5	141.0
18.....	10.2	22.6	55.9	43.7	12.3	139.8
25.....	10.8	21.7	52.6	61.4	12.1	131.8
May 2.....	11.7	22.1	50.6	37.9	11.9	136.9
9.....	11.0	21.3	63.2	44.1	11.7	139.3
16.....	11.6	22.2	56.5	45.6	12.0	142.2
23.....	10.4	21.0	55.8	40.9	11.6	140.3
30.....	10.6	20.2	52.0	40.0	11.7	134.7
June 6.....	10.6	24.4	53.8	43.5	12.3	137.0
13.....	10.8	20.8	62.4	42.3	12.4	134.6
20.....	10.5	19.6	54.4	43.0	11.6	139.1
27.....	10.1	19.3	54.1	42.2	11.1	137.7
July 4.....	10.3	19.1	59.7	42.0	11.6	135.9
11.....	10.7	19.9	55.4	41.8	12.4	136.4
18.....	11.2	20.0	59.1	41.9	10.8	137.9
25.....	10.2	19.2	50.5	41.8	11.5	140.6
August 1.....	10.6	19.2	51.3	43.5	11.7	143.4
8.....	10.9	19.8	55.1	40.8	13.3	150.5
15.....	11.3	19.7	63.9	42.6	11.4	149.0
22.....	11.5	19.3	49.5	39.3	11.7	150.0
29.....	10.9	19.5	51.1	38.6	11.9	134.8
September 5.....	11.9	20.1	64.5	40.4	13.1	145.4
12.....	9.7	20.9	56.0	39.7	10.8	136.5
19.....	11.3	21.5	57.1	43.9	13.5	144.2
26.....	10.8	20.6	57.3	43.4	12.1	139.8
October 3.....	10.5	22.2	52.6	44.5	11.8	138.3
10.....	10.6	20.8	54.7	43.3	14.0	143.6
17.....	12.5	19.7	53.4	43.1	12.4	139.4
24.....	11.8	22.0	56.8	48.2	13.0	144.3
31.....	11.4	20.9	50.5	43.6	11.7	150.9
November 7.....	11.0	21.0	51.2	42.1	12.7	139.7
14.....	11.3	20.3	54.8	42.0	12.7	131.6
21.....	10.6	24.8	61.1	43.2	12.7	142.7
28.....	12.2	23.8	51.2	37.4	12.5	146.4
December 5.....	11.4	20.1	55.1	46.5	12.2	144.7
12.....	11.7	23.7	62.3	41.0	12.8	137.6
19.....	11.4	22.7	66.1	44.4	12.7	147.0
26.....	12.6	22.3	55.0	42.2	12.1	145.6

See footnotes at end of table.

TABLE 7.--SHELL EGGS: Movements into retail channels at specified cities, by weeks, 1970<sup>1</sup>--Continued  
(Cases - in thousands)

Week ending	New Orleans	New York	Pittsburgh	Portland-Vancouver	St. Louis	San Francisco
<b>1970</b>						
January 3.....	9.4	138.7	21.4	12.3	6.5	51.4
10.....	8.8	141.0	26.7	12.7	7.3	57.3
17.....	8.7	139.3	28.6	11.9	6.4	56.0
24.....	9.8	132.8	19.6	11.1	5.6	51.8
31.....	8.4	138.2	21.7	9.0	6.0	49.0
February 7.....	8.0	139.0	23.6	10.6	6.3	58.2
14.....	9.1	146.6	21.7	11.1	6.5	57.4
21.....	8.9	142.9	27.3	11.1	6.1	53.9
28.....	8.9	135.8	21.8	10.3	6.9	50.4
March 7.....	9.6	142.1	25.1	10.6	6.1	56.7
14.....	9.5	144.2	23.0	11.9	6.7	51.4
21.....	11.6	151.1	24.7	10.6	7.1	55.2
28.....	14.2	179.7	41.6	20.0	10.6	70.9
April 4.....	13.5	144.4	15.5	12.0	6.0	52.3
11.....	11.4	146.4	24.9	11.2	5.9	58.7
18.....	10.7	142.6	21.4	12.9	7.0	55.7
25.....	9.9	143.6	23.2	12.3	7.1	57.4
May 2.....	9.9	142.9	21.6	11.4	5.5	55.7
9.....	10.9	144.7	25.5	12.2	7.8	55.0
16.....	8.6	141.5	23.7	13.8	7.0	65.9
23.....	8.6	139.3	20.8	11.6	6.9	55.4
30.....	8.2	136.3	24.4	12.2	6.2	50.1
June 6.....	7.8	137.1	20.2	12.5	6.9	52.0
13.....	10.3	142.7	27.2	14.7	5.8	55.3
20.....	8.8	142.7	24.8	13.5	7.4	54.9
27.....	7.9	139.8	23.3	12.1	6.0	55.5
July 4.....	7.5	144.8	22.7	12.0	5.9	51.5
11.....	8.2	139.1	23.4	12.1	6.3	54.2
18.....	8.1	141.5	25.9	11.4	6.8	54.3
25.....	8.8	139.4	23.5	12.7	7.2	53.9
August 1.....	8.6	141.9	22.5	12.2	6.6	52.4
8.....	9.4	143.1	25.1	13.7	7.3	58.4
15.....	9.6	141.9	22.8	12.7	6.4	57.7
22.....	8.0	139.3	22.3	12.9	6.5	56.0
29.....	8.7	138.4	21.2	12.2	6.5	60.6
September 5.....	8.8	145.5	25.9	11.6	6.6	61.3
12.....	9.1	141.5	22.7	11.7	6.1	63.2
19.....	9.3	148.9	25.7	12.9	7.0	63.0
26.....	9.5	140.2	23.4	9.8	5.9	57.7
October 3.....	9.0	135.8	25.6	11.4	6.6	57.7
10.....	9.1	151.9	23.1	10.9	6.9	62.4
17.....	9.4	144.1	22.4	12.1	7.2	60.9
24.....	12.6	154.4	26.0	11.4	7.7	66.0
31.....	8.9	144.7	23.8	12.8	7.1	68.6
November 7.....	8.5	141.7	24.4	13.4	6.8	67.0
14.....	9.0	145.3	23.0	12.0	7.2	75.5
21.....	11.0	147.7	27.6	12.6	7.6	67.8
28.....	8.6	144.2	24.0	13.4	7.3	60.0
December 5.....	7.9	146.2	25.1	11.1	7.2	66.9
12.....	9.2	151.6	26.8	13.4	6.7	74.2
19.....	9.8	155.7	26.5	13.4	7.4	60.8
26.....	10.0	148.0	22.8	14.1	6.7	67.4

<sup>1</sup> This report compiled from data furnished by sample group of metropolitan area retail food chains, milk distributing companies and wholesale and producer distributors that move one hundred or more cases (thirty dozen) per week.



TABLE 8.--SHELL EGGS: Westbound passings by truck at California border stations, by months, 1970

(Cases--in thousands)<sup>1</sup>

Month and year	Northern stations			Southern stations			Total Northern and Southern stations
	Commercial	Armed Services	Total	Commercial	Armed Services	Total	
<b>1970</b>							
January .....	.2	15.2	15.4	3.1	2.4	5.5	20.9
February .....	.2	26.3	26.5	-	8.0	8.0	34.5
March .....	.3	3.6	3.9	.7	-	.7	4.6
April .....	.7	4.3	5.0	10.0	2.5	12.5	17.5
May .....	.3	15.8	16.1	-	2.5	2.5	18.6
June .....	1.1	1.2	2.3	2.0	.7	2.7	5.0
July .....	1.7	1.2	2.9	1.8	-	1.8	4.7
August .....	1.3	4.4	5.7	4.1	1.2	5.3	11.0
September .....	.4	4.2	4.6	1.4	.6	2.0	6.6
October .....	.3	-	.3	-	-	-	.3
November .....	1.3	1.2	2.5	4.2	1.3	5.5	8.0
December .....	.5	.1	.6	1.8	-	1.8	2.4
<b>Total 1970...</b>	<b>8.3</b>	<b>77.5</b>	<b>85.8</b>	<b>29.1</b>	<b>19.2</b>	<b>48.3</b>	<b>134.1</b>
<b>Total 1969...</b>	<b>13.9</b>	<b>68.0</b>	<b>81.9</b>	<b>9.3</b>	<b>20.8</b>	<b>30.1</b>	<b>112.0</b>

<sup>1</sup> Reported by Border Quarantine Stations, California Department of Agriculture.

TABLE 9.--SHELL EGGS: Westbound passings by truck at California border stations, by origin, 1970

(Cases--in thousands)<sup>1</sup>

State of origin	Northern stations			Southern stations			Total Northern and Southern stations
	Commercial	Armed Services	Total	Commercial	Armed Services	Total	
<b>1970</b>							
Arizona .....	-	-	-	.6	-	.6	.6
Arkansas .....	-	.5	.5	3.5	1.3	4.8	5.3
Colorado .....	-	-	-	3.1	.7	3.8	3.8
Illinois .....	-	.6	.6	-	-	-	.6
Iowa .....	-	10.9	10.9	3.0	1.8	4.8	15.7
Kansas .....	-	1.8	1.8	.6	-	.6	2.4
Minnesota .....	.4	33.2	33.6	6.7	4.9	11.6	45.2
Mississippi .....	-	1.6	1.6	3.3	.8	4.1	5.7
Missouri .....	-	.6	.6	-	-	-	.6
Nebraska .....	.3	24.6	24.9	3.8	7.9	11.7	36.6
Oregon .....	6.8	.1	6.9	-	-	-	6.9
Texas .....	-	.6	.6	2.0	-	2.0	2.6
South Dakota .....	-	3.0	3.0	.6	1.8	2.4	5.4
Washington .....	.8	-	.8	-	-	-	.8
Canada .....	-	-	-	1.9	-	1.9	1.9
<b>Total 1970...</b>	<b>8.3</b>	<b>77.5</b>	<b>85.8</b>	<b>29.1</b>	<b>19.2</b>	<b>48.3</b>	<b>134.1</b>
<b>Total 1969...</b>	<b>13.9</b>	<b>68.0</b>	<b>81.9</b>	<b>9.3</b>	<b>20.8</b>	<b>30.1</b>	<b>112.0</b>

<sup>1</sup> Reported by Border Quarantine Stations, California Department of Agriculture.

TABLE 10.--SHELL EGGS: Average prices paid at farm in specified areas, by months, 1970

(Cents per dozen--cases exchanged)<sup>1</sup>

Month and year	Iowa							
	Under quality and volume incentive programs				Other production			
	Grade A or better, white		Grade A or better, mixed colors		Small & Pews	Grade B large mixed colors	Grade C, dirties and checks	
	Large	Medium	Large	Medium				
1970								
January.....	53.86	48.40	44.69	36.19	20.00	28.52	20.00	
February.....	44.87	38.99	37.89	30.82	19.26	26.08	19.32	
March.....	40.33	32.56	32.02	24.30	15.91	21.95	17.20	
April.....	28.80	23.34	24.09	17.50	12.68	17.09	12.68	
May.....	24.12	16.96	21.05	14.92	11.68	14.92	11.68	
June.....	27.51	18.82	22.34	15.61	12.00	15.75	12.00	
July.....	34.09	23.00	26.45	17.84	11.80	17.27	12.48	
August.....	31.10	21.46	24.81	16.55	11.69	15.52	12.67	
September.....	38.10	26.52	30.79	19.64	12.45	17.90	12.95	
October.....	28.28	21.45	23.48	16.50	10.41	15.73	10.68	
November.....	31.07	25.76	25.58	17.61	12.24	17.58	11.34	
December.....	34.16	28.17	25.98	18.00	12.50	17.73	12.00	
Average 1970....	34.69	27.12	28.26	20.46	13.55	18.84	13.75	
Average 1969....	39.15	33.27	32.90	24.82	14.72	22.39	14.02	

Month and year	Georgia			Kentucky		
	Grade A white			Grade A white		
	Large	Medium	Small	Large	Medium	Small
	1970					
January.....	56.20	51.89	42.85	59.37	55.40	47.68
February.....	47.40	43.39	37.71	50.72	48.62	41.69
March.....	42.20	35.88	22.78	46.05	39.77	26.57
April.....	31.65	27.18	21.31	35.52	30.09	23.07
May.....	26.20	18.72	13.57	31.05	23.93	16.85
June.....	29.59	20.76	12.72	35.55	26.38	17.81
July.....	36.87	26.14	15.76	39.39	28.61	19.09
August.....	33.51	23.39	13.64	37.87	27.55	19.11
September.....	40.54	29.17	15.87	43.43	33.00	19.69
October.....	30.36	23.64	18.01	33.93	27.77	20.95
November.....	33.71	29.67	27.12	37.21	31.71	30.65
December.....	37.00	32.66	24.52	38.77	32.50	25.77
Average 1970....	37.10	30.21	22.16	40.78	33.79	25.77
Average 1969....	41.34	35.32	25.95	44.59	39.01	30.30

See footnotes at end of table.

TABLE 10.--SHELL EGGS: Average prices paid at farm in specified areas, by months, 1970--Continued

(Cents per dozen--cases exchanged)<sup>1</sup>

Month and year	New England area								
	Grade A								
	Brown					White			
	Jumbo	Extra large	Large	Medium	Small	Extra large	Large	Medium	Small
<b>1970</b>									
January .....	63.05	61.14	58.52	54.48	40.10	56.24	54.76	50.90	38.10
February .....	56.00	51.74	51.00	45.89	34.47	50.68	49.89	44.84	34.47
March .....	53.09	43.41	43.27	37.32	19.73	45.64	44.82	38.32	19.73
April .....	48.32	38.45	35.41	28.91	19.91	35.73	33.41	28.23	19.91
May .....	44.39	34.44	34.24	25.09	11.39	32.44	28.84	21.54	11.39
June .....	42.30	35.61	34.07	24.57	11.43	34.25	31.20	23.07	11.43
July .....	49.02	41.43	40.30	27.16	13.52	40.80	38.16	26.93	13.48
August .....	51.42	43.85	37.80	25.32	11.79	43.18	35.85	23.99	11.42
September .....	53.32	47.75	44.04	36.08	15.80	46.89	42.75	32.56	15.32
October .....	43.78	34.47	32.24	25.47	16.74	33.65	31.88	24.65	16.74
November .....	49.50	40.39	39.39	33.24	25.45	37.76	36.13	32.03	25.45
December .....	47.91	39.91	38.91	34.91	21.82	39.41	39.18	34.27	21.82
Average 1970 ..	50.18	42.72	40.77	33.20	20.18	41.39	38.91	31.78	19.94
Average 1969 ..	51.89	46.70	44.99	39.01	24.83	44.92	43.03	37.44	24.67
Month and year	Mississippi				Portland Oregon area				
	Grade A white				Grade AA white				
	Large	Medium	Small	Extra large	Large	Medium	Small		
<b>1970</b>									
January .....	58.52	54.37	45.98	56.29	52.62	49.86	34.48		
February .....	51.46	47.98	42.85	49.37	47.37	40.95	23.38		
March .....	44.71	38.67	29.33	39.73	37.73	33.45	19.00		
April .....	36.27	31.90	24.31	34.27	32.27	26.18	13.77		
May .....	31.00	24.35	19.83	30.22	27.98	22.25	11.05		
June .....	31.06	23.52	15.67	29.68	27.68	20.59	12.16		
July .....	38.54	28.25	18.13	35.59	33.59	25.02	12.39		
August .....	35.77	26.48	16.25	32.64	30.64	21.88	10.95		
September .....	42.50	31.75	18.50	37.48	35.48	26.55	12.55		
October .....	33.13	26.69	20.06	29.18	27.18	20.50	10.14		
November .....	35.70	32.15	29.70	32.53	30.53	25.74	16.50		
December .....	39.94	36.00	27.81	34.59	32.59	27.00	17.41		
Average 1970 ..	39.88	33.51	25.70	36.80	34.64	28.33	16.15		
Average 1969 ..	42.18	35.95	28.59	33.88	36.88	31.96	19.52		

See footnotes at end of table.

TABLE 10.--SHELL EGGS: Average prices paid at farm in specified areas, by months, 1970--Continued

(Cents per dozen--cases exchanged)<sup>1</sup>

Month and year	Produced under AA quality and volume incentive programs					
	Fresno, California area (Southern San Joaquin Valley)			Modesto, California area (Northern San Joaquin Valley)		
	Large	Medium	Small	Large	Medium	Small
<b>1970</b>						
January .....	51.21	50.06	39.00	52.77	51.20	41.15
February .....	44.78	38.91	27.55	46.24	40.50	27.95
March .....	36.89	32.27	24.09	38.23	34.81	23.68
April .....	30.43	25.43	14.43	31.82	26.68	14.68
May .....	25.51	20.30	11.03	26.87	21.61	10.13
June .....	26.43	19.16	11.41	27.69	20.41	12.50
July .....	32.31	23.59	11.25	34.05	25.14	12.50
August .....	30.67	21.79	10.72	31.26	22.50	11.31
September .....	35.90	26.65	12.50	35.90	27.50	12.50
October .....	27.72	20.95	11.68	27.72	21.77	10.86
November .....	32.03	26.55	18.82	32.03	27.30	16.76
December .....	34.68	29.68	21.50	34.68	30.68	20.50
Average 1970.....	34.05	27.94	17.83	34.94	29.18	17.88
Average 1969.....	35.87	31.63	20.50	37.29	33.04	20.62

<sup>1</sup>Net prices paid producers for eggs on actual yield graded at packing plant.

TABLE 11.--SHELL EGGS: Average prices paid delivered grading plant in Missouri, by months, 1970

(Cents per dozen--cases returned)<sup>1</sup>

Month and year	U. S. Consumer			Grade B
	Grade A white			
	Large	Medium	Small	Large
<b>1970</b>				
January .....	57.71	52.81	39.24	50.02
February .....	48.15	41.45	34.58	44.55
March .....	44.86	37.84	26.18	38.39
April .....	33.82	28.70	22.55	29.68
May .....	29.45	22.55	15.43	27.70
June .....	32.25	23.45	13.68	29.70
July .....	38.59	27.84	15.93	34.57
August .....	36.52	26.19	14.79	32.33
September .....	42.57	31.88	17.14	36.50
October .....	32.89	26.55	18.16	29.43
November .....	36.39	31.97	23.82	33.11
December .....	39.41	35.48	22.89	35.50
Average 1970 ...	39.38	32.23	22.03	35.12
Average 1969 ...	42.34	37.15	25.37	36.00

<sup>1</sup>Prices paid producers for eggs on actual yield graded at packing plant.

TABLE 12.--SHELL EGGS: Average prices paid for breaking stock, delivered plant, by months, 1970

(Dollars per case--cases exchanged)

Month and year	Chicago metropolitan area		Southeastern area <sup>1</sup>		
	Standards and farm run	Undergrades and checks	Unclassified <sup>2</sup>	Undergrades	Checks
1970					
January .....	13.02	12.14	12.86	11.92	11.14
February .....	11.52	9.85	11.36	10.01	8.85
March .....	9.72	8.00	9.45	8.10	7.20
April .....	8.04	6.18	7.67	6.89	5.55
May .....	7.35	5.17	6.84	5.93	5.14
June .....	7.20	5.27	6.96	6.07	5.21
July .....	7.37	5.46	7.83	6.72	5.91
August .....	7.54	5.49	7.69	6.67	5.76
September .....	8.10	6.14	7.78	7.05	6.06
October .....	7.74	5.69	7.46	6.45	5.63
November .....	7.64	5.85	8.01	7.13	6.11
December .....	8.22	5.97	8.12	7.38	6.36
Average 1970...	8.62	6.77	8.50	7.53	6.58
Average 1969...	9.68	8.58	9.83	8.96	8.17

Month and year	Minnesota, North and South Dakota		Iowa and Nebraska	Missouri and Kansas	Wisconsin	
	Unclassified <sup>3</sup>	Undergrades and checks	Unclassified <sup>3</sup>	Unclassified <sup>3</sup>	Unclassified <sup>4</sup>	Undergrades and checks
1970						
January .....	12.16	(5)	12.47	11.70	12.33	11.30
February .....	10.98	(5)	11.22	10.91	10.74	9.54
March .....	9.10	(5)	9.07	8.72	9.35	7.83
April .....	7.71	(5)	7.84	7.57	7.79	6.40
May .....	7.34	(5)	7.38	7.21	7.21	5.49
June .....	7.64	5.63	7.77	7.36	7.30	5.46
July .....	8.29	(5)	8.38	8.45	7.64	5.67
August .....	8.17	5.74	8.20	7.99	7.84	5.67
September .....	8.24	6.04	8.37	7.97	8.27	6.29
October .....	7.47	5.60	7.48	7.23	7.44	5.66
November .....	7.78	5.75	7.95	7.75	7.73	5.79
December .....	7.69	5.76	7.81	7.67	7.93	5.78
Average 1970...	8.55	(5)	8.66	8.38	8.46	6.74
Average 1969...	9.61	(5)	9.86	9.15	9.41	8.25

<sup>1</sup> Includes Alabama, Florida, Georgia, Mississippi, North and South Carolina and Tennessee.

<sup>2</sup> Nest run - minimum average gross weight: fifty-two pounds.

<sup>3</sup> Minimum average gross weight: fifty-three pounds.

<sup>4</sup> Minimum average gross weight: fifty-two pounds.

<sup>5</sup> Not computed because of insufficient price data.

TABLE 13.--SHELL EGGS: Average prices received at Iowa-Minnesota-Wisconsin shipping points, by months, 1970

(Cents per dozen)<sup>1</sup>

Month and year	Consumer Grade A white, cartoned			
	Jumbo	Extra large	Large	Medium
<b>1970</b>				
January .....	(2)	64.01	64.14	59.41
February .....	(2)	56.06	55.35	49.81
March .....	55.17	51.53	50.29	43.85
April .....	43.72	41.21	40.01	35.78
May .....	(2)	36.76	35.48	28.94
June .....	42.41	39.88	38.66	30.32
July .....	(2)	45.26	44.26	34.16
August .....	(2)	43.63	42.47	32.31
September .....	52.19	49.19	48.35	38.40
October .....	(2)	39.64	38.97	32.85
November .....	45.35	43.02	41.84	36.86
December .....	(2)	(2)	44.79	38.96
Average 1970..	(2)	(2)	45.38	38.47
Average 1969..	52.06	49.73	49.00	43.50

<sup>1</sup>Weighted according to volume and price reported.<sup>2</sup>Not computed because of insufficient price data.

TABLE 14.--SHELL EGGS: Average prices paid delivered specified cities, by months, 1970

(Cents per dozen--cases included)

Month and year	Chicago					Standards
	Extras, minimum 80 percent A quality, loose, white					
	Jumbo	Extra large	Large	Medium		
<b>1970</b>						
January .....	65.48	62.85	60.99	55.89	53.36	
February .....	55.80	52.82	51.54	45.42	45.14	
March .....	52.17	49.68	48.02	40.84	38.60	
April .....	41.85	39.31	37.44	32.29	30.73	
May .....	37.56	34.82	32.96	25.97	29.16	
June .....	40.81	37.75	35.90	27.33	30.49	
July .....	46.36	43.62	41.50	30.80	34.09	
August .....	44.70	41.69	39.96	29.64	32.71	
September .....	50.13	47.53	45.49	35.10	36.80	
October .....	40.74	38.18	36.29	29.90	30.76	
November .....	44.01	41.24	39.42	34.05	32.16	
December .....	46.36	43.13	40.97	34.45	34.63	
Average 1970..	47.16	44.38	42.54	35.14	35.72	
Average 1969..	50.49	47.92	45.46	40.08	39.20	

TABLE 14.--SHELL EGGS: Average prices paid delivered specified cities, by months, 1970--Continued

(Cents per dozen--cases included)<sup>1</sup>

Month and year	Denver, Colorado						
	Grade AA white			Grade A white		Grade B	Undergrades
	Large	Medium	Small	Large	Medium	Large	
1970							
January .....	57.37	54.86	46.43	54.31	52.50	42.00	24.10
February .....	52.05	46.84	37.66	49.79	44.84	35.08	17.58
March .....	46.10	39.21	28.62	44.00	37.17	26.79	16.90
April .....	36.41	31.41	22.91	34.41	31.36	19.32	13.45
May .....	31.95	27.07	16.07	29.36	25.21	14.81	11.86
June .....	32.72	26.02	15.04	29.84	23.52	15.89	12.00
July .....	39.94	32.16	15.84	37.23	30.00	23.84	12.23
August .....	37.27	29.79	12.81	34.69	28.52	20.90	13.12
September .....	43.12	33.93	16.50	40.52	31.62	23.57	16.29
October .....	34.84	30.60	18.60	32.60	29.00	16.68	14.84
November .....	38.25	35.25	27.00	37.00	34.00	22.00	15.50
December .....	41.14	37.39	28.23	39.85	36.30	24.68	15.80
Average 1970..	40.93	35.42	23.81	38.63	33.67	23.80	15.31
Average 1969..	(2)	(2)	(2)	(2)	(2)	(2)	(2)

See footnotes at end of table.

Month and year	Detroit, Michigan				
	U. S. and Consumer Grade A, loose, white				
	Jumbo	Extra large	Large	Medium	Small
1970					
January .....	63.40	62.23	61.10	55.71	45.24
February .....	55.30	53.84	52.64	47.72	39.76
March .....	51.14	49.49	48.43	40.95	28.69
April .....	40.57	39.09	37.61	32.65	26.00
May .....	36.84	34.10	32.41	24.96	18.31
June .....	40.35	37.27	35.52	27.00	17.15
July .....	48.72	45.44	43.02	31.55	20.11
August .....	46.24	41.90	39.48	29.40	17.98
September .....	52.18	49.33	46.26	35.17	19.63
October .....	42.75	38.73	36.61	29.52	21.32
November .....	42.50	40.84	39.85	35.24	25.24
December .....	44.53	43.62	42.85	37.88	26.14
Average 1970...	47.04	44.65	42.98	35.65	25.46
Average 1969...	49.62	47.27	46.06	39.75	27.82

<sup>1</sup> Loose or in buyers cartons.

<sup>2</sup> Not computed because of insufficient price data.

TABLE 15.--SHELL EGGS: Average prices paid to Ohio country packing plants for eggs delivered to major Ohio cities, Detroit, Michigan and Pittsburgh, Pennsylvania, by months, 1970

(Cents per dozen--cases included)<sup>1 2</sup>

Month and year	U. S. Grade A white, cartoned		
	Large	Medium	Small
1970			
January .....	65.53	61.16	51.83
February .....	57.23	52.81	46.34
March .....	52.09	45.85	32.56
April .....	41.53	36.86	30.50
May .....	36.39	29.05	22.13
June .....	39.33	30.93	21.00
July .....	46.94	37.70	23.19
August .....	43.37	33.69	20.66
September .....	50.08	39.30	23.03
October .....	40.14	33.21	25.73
November .....	43.11	39.43	34.69
December .....	46.62	42.67	32.53
Average 1970...	46.86	40.22	30.37
Average 1969...	50.21	44.36	34.40

<sup>1</sup>Weighted according to volume and price reported.  
<sup>2</sup>Minimum sale - fifty cases.

TABLE 16.--SHELL EGGS: Average wholesale selling prices in New York, by months, 1970

(Cents per dozen)

Month and year	Minimum 10 percent AA 75 percent A quality white <sup>1</sup>			Standards (minimum 80% B quality)
	Large	Medium	Small	
	47 pound average net weight	41 pound average net weight	36 pound average net weight	
1970				
January .....	61.61	57.35	48.57	57.81
February .....	52.72	47.72	42.39	47.81
March .....	47.96	41.89	28.38	42.24
April .....	37.38	32.24	27.85	34.73
May .....	31.72	24.48	18.72	29.45
June .....	35.97	26.76	19.17	32.77
July .....	43.00	31.53	21.62	39.65
August .....	40.06	29.61	19.82	35.99
September .....	46.25	35.49	21.90	41.79
October .....	36.00	29.11	24.08	31.63
November .....	39.75	36.79	33.86	36.11
December .....	43.23	38.73	29.96	39.76
Average 1970...	42.97	35.98	28.03	39.15
Average 1969...	46.64	40.57	(2)	(2)

<sup>1</sup>Corresponds to commercial grade of Fancy.  
<sup>2</sup>Not computed because of insufficient price data.



TABLE 17.--SHELL EGGS: Average prices paid on representative sales to volume buyers in specified areas, by months, 1970

(Cents per dozen, consumer Grade A white, in cartons)<sup>1</sup>

Month and year	Atlanta metropolitan area			Chicago metropolitan area		
	Extra large	Large	Medium	Extra large	Large	Medium
1970						
January .....	69.09	67.92	63.59	68.22	66.00	61.57
February .....	62.09	60.50	57.13	59.32	57.15	51.89
March .....	56.32	54.68	48.02	55.02	52.91	46.55
April .....	46.54	45.52	40.88	44.64	42.51	37.67
May .....	40.32	38.97	31.50	39.81	37.39	30.89
June .....	42.34	40.76	32.68	43.20	41.03	32.40
July .....	50.80	49.28	38.62	49.61	47.40	36.74
August .....	46.15	44.63	35.76	47.19	45.01	35.29
September .....	54.52	53.26	41.66	53.26	51.06	40.76
October .....	45.45	44.12	37.24	43.73	41.48	35.18
November .....	46.47	44.74	41.12	47.06	44.82	40.64
December .....	50.42	49.04	45.56	50.41	47.93	43.31
Average 1970.	50.88	49.45	42.81	50.12	47.89	41.07
Average 1969.	(2)	(2)	(2)	(2)	50.99	45.33

Month and year	New York metropolitan area			Wisconsin	
	Extra large	Large	Medium	Large	Medium
1970					
January .....	67.37	65.62	60.80	64.79	61.52
February .....	58.75	57.00	51.72	56.83	50.88
March .....	53.63	51.88	45.25	53.52	46.57
April .....	43.48	41.74	36.14	42.95	38.00
May .....	38.28	36.52	28.70	38.49	31.85
June .....	42.07	40.32	30.93	41.61	33.18
July .....	49.12	47.47	35.98	46.61	36.78
August .....	46.20	44.70	35.13	45.64	35.45
September .....	52.44	50.81	40.31	51.39	41.05
October .....	42.68	40.93	33.58	42.05	35.91
November .....	46.33	44.58	40.38	45.14	39.72
December .....	50.05	48.28	43.48	47.63	41.96
Average 1970.	49.20	47.49	40.20	48.05	41.07
Average 1969.	52.62	50.75	44.14	51.22	45.35

<sup>1</sup> Average prices of majority sales within full price range.

<sup>2</sup> Not computed because of insufficient price data.

TABLE 18.--SHELL EGGS: Average prices paid delivered to retailers at specified cities or areas, by months, 1970

(Cents per dozen, in cartons)<sup>1</sup>

Month and year	Baltimore, Maryland		Birmingham, Alabama		
	Consumer Grade A white		Consumer Grade A white		
	Large	Medium	Large	Medium	Small
<b>1970</b>					
January .....	74.43	70.90	68.36	64.57	51.93
February .....	67.66	61.89	59.46	56.08	48.50
March .....	63.57	56.40	53.59	46.85	34.73
April .....	54.30	48.86	43.43	38.84	31.53
May .....	47.70	40.68	38.06	30.83	24.90
June .....	49.32	40.56	40.18	31.51	22.58
July .....	56.16	45.38	48.31	37.53	25.18
August .....	53.81	44.21	44.76	34.61	23.64
September .....	61.26	49.98	52.88	42.13	25.88
October .....	52.18	45.73	42.99	37.36	27.47
November .....	53.58	49.08	45.26	41.34	36.51
December .....	56.20	51.43	49.23	44.78	36.13
Average 1970.	57.51	50.42	48.01	42.23	32.41
Average 1969.	58.71	52.25	52.30	46.31	35.70

Month and year	Boston, Massachusetts			
	Consumer Grade A, including U. S. Grade A, brown			
	Extra large	Large	Medium	Small
<b>1970</b>				
January .....	72.53	70.19	66.42	51.97
February .....	62.62	61.88	56.38	45.25
March .....	56.31	55.75	49.75	31.62
April .....	50.64	47.64	41.20	32.19
May .....	47.50	47.00	37.81	23.84
June .....	48.81	47.00	37.75	24.25
July .....	54.31	52.97	39.86	26.53
August .....	57.25	50.88	38.25	24.68
September .....	60.64	56.97	49.19	28.75
October .....	47.42	45.19	38.84	30.08
November .....	53.75	52.89	46.75	38.75
December .....	53.00	52.00	48.12	35.12
Average 1970.	55.40	53.36	45.85	32.77
Average 1969.	58.97	56.89	50.80	36.28

See footnotes at end of table.

TABLE 18.--SHELL EGGS: Average prices paid delivered to retailers at specified cities or areas, by months, 1970--Continued

(Cents per dozen, in cartons)<sup>1</sup>

		Detroit, Michigan				
Month and year		Consumer Grade A white				
		Jumbo	Extra large	Large	Medium	Small
<b>1970</b>						
January .....	75.14	71.24	68.62	63.19	51.40	
February .....	67.50	63.26	60.76	56.57	46.71	
March .....	62.77	58.19	55.68	48.84	36.00	
April .....	53.80	49.00	46.14	40.93	32.70	
May .....	48.10	42.54	39.90	32.94	26.70	
June .....	50.82	45.34	42.89	35.01	24.23	
July .....	61.25	53.08	50.34	39.77	28.80	
August .....	55.60	49.57	46.79	37.20	25.57	
September .....	64.02	56.95	54.05	43.10	26.57	
October .....	53.45	46.70	43.75	37.43	25.95	
November .....	54.89	49.62	47.20	43.08	32.63	
December .....	58.18	53.27	51.20	46.50	34.59	
Average 1970..	58.79	53.23	50.61	43.71	32.65	
Average 1969..	59.43	55.86	53.34	47.32	34.98	

		Fresno, California				
Month and year		Consumer Grade AA white			Consumer Grade AA and A white	Consumer Grade A white
		Large	Medium	Small	Extra large	Large
<b>1970</b>						
January .....	64.00	63.07	52.10	67.05	61.88	
February .....	58.74	53.63	41.53	61.60	56.44	
March .....	50.27	46.55	36.90	53.07	47.77	
April .....	44.36	38.98	27.98	47.32	42.48	
May .....	39.11	33.71	23.21	42.11	37.03	
June .....	39.82	32.52	26.68	42.82	37.91	
July .....	45.32	37.36	24.50	48.77	43.55	
August .....	43.48	34.79	23.76	46.48	41.38	
September .....	49.10	39.71	25.52	52.10	46.83	
October .....	41.32	34.48	24.77	44.59	39.16	
November .....	44.89	39.24	31.68	47.90	42.76	
December .....	47.41	42.41	34.23	50.41	45.14	
Average 1970.	47.32	41.37	31.07	50.35	45.19	
Average 1969.	48.41	44.12	33.59	50.82	46.03	

See footnotes at end of table.

TABLE 18.--SHELL EGGS: Average prices paid delivered to retailers at specified cities or areas, by months, 1970--Continued

(Cents per dozen, in cartons)<sup>1</sup>

Month and year	Jackson, Mississippi				Los Angeles, California			
	Consumer Grade A white				Consumer Grade AA white			
	Extra large	Large	Medium	Small	Extra large	Large	Medium	Small
1970								
January.....	69.99	69.08	64.40	54.57	65.86	64.36	62.36	54.36
February.....	63.39	61.66	56.45	50.80	60.89	59.39	54.60	45.92
March.....	57.64	55.59	49.04	36.52	52.73	51.23	44.73	34.82
April.....	48.43	46.20	45.89	33.83	43.91	42.41	38.41	30.41
May.....	42.79	40.00	31.93	26.63	40.50	39.00	35.25	26.75
June.....	45.08	41.89	34.72	24.65	41.91	40.41	34.14	26.73
July.....	53.03	50.58	40.28	28.28	48.61	46.77	39.32	28.18
August.....	50.08	46.19	37.30	25.11	46.02	44.02	37.17	25.31
September.....	56.80	53.75	41.92	27.99	51.88	49.88	41.17	27.26
October.....	47.82	44.58	38.00	29.52	43.41	41.41	36.41	26.04
November.....	50.49	46.91	42.58	38.80	47.03	45.03	41.55	34.55
December.....	52.90	49.90	46.40	37.30	49.68	47.68	44.09	37.50
Average 1970...	53.20	50.53	44.08	34.50	49.37	47.63	42.43	33.15
Average 1969...	55.98	53.69	45.91	37.73	49.40	47.89	43.91	33.76

Month and year	Philadelphia, Pennsylvania <sup>2</sup>			
	Consumer Grade A white			
	Extra large	Large	Medium	Small
1970				
January.....	69.62	67.37	62.35	52.62
February.....	61.13	58.88	54.30	46.74
March.....	56.54	54.28	47.25	33.64
April.....	45.95	43.70	37.91	31.80
May.....	40.78	38.52	30.45	24.20
June.....	44.14	42.25	32.61	23.50
July.....	51.16	49.11	37.64	25.77
August.....	48.45	46.20	35.87	22.90
September.....	54.69	52.44	41.37	25.52
October.....	45.00	42.52	35.27	27.89
November.....	48.47	45.97	42.14	38.00
December.....	52.30	49.80	45.05	35.09
Average 1970...	51.52	49.25	41.85	32.31
Average 1969...	55.67	52.96	46.01	36.76

See footnotes at end of table.

TABLE 18.--SHELL EGGS: Average prices paid delivered to retailers at specified cities or areas, by months, 1970--Continued

(Cents per dozen, in cartons)<sup>1</sup>

Month and year	Pittsburgh, Pennsylvania				Portland, Oregon			
	Consumer Grade A, including U. S. Grade A, white				Consumer Grade AA white			
	Jumbo	Extra large	Large	Medium	Extra large	Large	Medium	Small
<b>1970</b>								
January .....	77.46	74.37	71.42	66.71	71.86	68.86	66.86	53.21
February .....	69.26	66.34	63.29	57.54	66.37	63.37	58.95	43.97
March .....	64.33	61.28	57.92	51.22	57.61	54.61	52.11	36.18
April .....	54.02	51.02	47.84	42.45	52.00	48.86	40.23	29.77
May .....	46.95	45.58	42.78	35.25	47.85	44.20	36.08	23.65
June .....	50.67	49.01	46.34	36.74	44.30	42.32	34.27	26.00
July .....	60.11	57.14	54.07	41.60	51.11	48.11	39.05	26.45
August .....	54.90	51.95	49.21	38.71	48.50	45.50	36.62	25.79
September ..	61.57	58.86	56.19	44.71	53.07	50.21	41.50	26.50
October .....	52.89	49.64	46.67	40.00	44.70	41.90	35.82	24.45
November .....	55.72	52.55	49.55	44.26	48.53	46.03	40.76	31.82
December .....	58.32	55.68	52.66	47.95	51.77	48.68	42.80	33.91
Average 1970	58.85	56.12	53.16	45.60	53.14	50.22	43.75	31.81
Average 1969	61.57	58.77	55.82	49.48	55.00	51.87	47.89	36.63

Month and year	San Francisco Bay area					
	Consumer Grade AA white			Consumer Grade A white		
	Extra large	Large	Medium	Small	Extra large	Large
<b>1970</b>						
January .....	69.14	66.43	65.29	54.17	68.14	64.43
February .....	64.10	61.10	55.68	43.18	63.10	59.10
March .....	55.77	52.77	49.43	38.57	54.77	50.77
April .....	49.81	46.40	41.22	29.22	48.81	44.40
May .....	45.60	41.60	36.30	24.70	44.60	39.60
June .....	46.27	42.27	34.40	27.00	45.18	40.18
July .....	52.11	48.11	39.75	26.95	51.11	46.11
August .....	49.52	45.52	37.00	25.80	48.52	43.52
September ..	54.23	50.62	42.00	27.00	53.23	48.62
October .....	44.68	42.68	36.63	25.50	43.68	40.68
November .....	49.26	46.52	41.79	32.32	48.26	44.52
December .....	52.18	49.18	45.18	35.00	51.18	47.18
Average 1970	52.72	49.43	43.72	32.45	51.72	47.42
Average 1969	53.64	49.98	46.07	33.56	52.64	48.12

See footnotes at end of table.

TABLE 18.--SHELL EGGS: Average prices paid delivered to retailers at specified cities or areas, by months, 1970--Continued

(Cents per dozen, in cartons)<sup>1</sup>

Month and year	Colorado					
	Western Slope			Northern Colorado		
	Consumer Grade AA white			Consumer Grade AA white	Consumer Grade A white	
	Large	Medium	Small	Large	Large	Medium
1970						
January .....	68.75	66.25	58.25	64.25	61.75	59.50
February .....	62.50	58.50	52.00	59.75	57.12	54.50
March .....	55.50	48.50	39.88	54.50	51.00	47.50
April .....	47.00	42.75	34.50	47.13	44.37	39.75
May .....	42.50	35.75	29.00	39.63	36.38	32.50
June .....	44.00	36.25	28.25	39.12	37.00	31.88
July .....	51.60	42.20	32.60	47.10	44.50	37.70
August .....	48.25	40.25	29.50	44.62	42.38	36.00
September .....	54.20	45.60	30.80	49.40	45.50	40.40
October .....	45.75	39.50	32.00	43.50	41.37	36.62
November .....	48.00	44.00	39.50	46.25	43.50	39.50
December .....	50.20	46.60	40.80	48.90	45.90	42.40
Average 1970..	51.52	45.51	37.26	48.68	45.90	41.52
Average 1969..	52.14	47.62	37.94	50.85	47.65	43.49

See footnotes at end of table.

Month and year	West Central and Northeast Florida markets			
	Consumer Grade A white			
	Extra large	Large	Medium	Small
1970				
January .....	71.49	69.33	64.90	55.55
February .....	64.69	62.66	58.86	51.60
March .....	57.23	55.24	48.09	38.28
April .....	47.66	45.52	40.89	35.00
May .....	43.21	40.49	33.19	28.35
June .....	45.33	42.33	34.22	26.52
July .....	53.05	50.28	39.74	29.27
August .....	48.99	45.68	36.19	27.06
September .....	57.51	54.13	42.45	29.33
October .....	47.90	44.75	37.69	31.08
November .....	48.85	46.38	42.38	38.51
December .....	52.41	50.29	46.14	39.44
Average 1970..	53.19	50.59	43.73	35.83
Average 1969..	55.91	53.58	47.47	38.24

TABLE 18.--SHELL EGGS: Average prices paid delivered to retailers at specified cities or areas, by months, 1970--Continued

(Cents per dozen, in cartons)<sup>1</sup>

Month and year	North Carolina				Major Ohio Cities			
	Consumer Grade A white				Consumer Grade A, including U. S. Grade A, white			
	Large	Medium	Small	Jumbo	Extra Large	Large	Medium	Small
<b>1970</b>								
January .....	67.71	63.45	53.90	78.76	74.64	72.07	67.50	57.02
February .....	59.31	54.50	48.36	70.56	66.67	63.75	59.64	51.83
March .....	55.01	49.05	34.90	65.84	61.80	58.75	52.20	39.32
April .....	44.27	39.25	33.33	55.80	51.18	48.05	43.73	34.59
May .....	39.01	32.50	25.06	49.93	45.28	42.25	35.63	28.68
June .....	42.74	33.82	24.74	52.05	48.23	45.05	36.98	26.09
July .....	49.61	38.86	27.52	60.52	55.77	53.11	42.75	29.16
August .....	46.65	37.26	25.57	56.55	52.40	49.21	40.76	27.76
September .....	52.94	42.62	27.98	63.86	59.86	56.43	46.71	30.86
October .....	43.18	36.46	30.01	54.25	47.59	46.82	40.64	32.50
November .....	46.83	43.33	40.22	57.39	53.39	50.29	46.03	39.66
December .....	50.51	46.27	37.54	60.25	56.25	53.25	49.05	39.73
Average 1970..	49.81	43.11	34.09	60.48	56.09	53.25	46.80	36.43
Average 1969..	53.03	47.05	37.35	63.01	58.90	56.16	50.22	38.92

<sup>1</sup> Minimum sale - one case.

<sup>2</sup> Minimum sale - three cases.

TABLE 19.--SHELL EGGS: Average prices paid by consumers at Los Angeles, California, by months, 1970 (Cents per dozen, in cartons)

Month and year	Consumer Grade AA white			
	In large retail stores			On milk routes
	Extra large	Large	Medium	Large
<b>1970</b>				
January.....	76.50	71.26	70.05	84.64
February.....	72.92	68.08	62.78	80.02
March.....	62.52	57.55	52.93	71.39
April.....	52.89	48.16	44.80	63.18
May.....	49.60	44.90	41.55	60.60
June.....	49.50	45.36	40.14	62.27
July.....	57.04	51.64	45.54	67.27
August.....	57.57	48.29	43.83	64.19
September.....	60.43	54.64	45.40	70.88
October.....	52.34	46.39	42.04	62.41
November.....	54.13	50.37	46.58	65.53
December.....	58.30	51.57	48.73	67.00
Average 1970...	58.23	53.18	48.70	68.28
Average 1969...	57.95	53.79	50.51	67.43

TABLE 20.--FROZEN EGGS: Wholesale selling prices at specified cities or areas, by months, 1970

(Cents per pound in 30-pound tin cans in carlots or trucklots)

Month and year	Chicago			
	USDA inspected			
	Whole	Whites	Yolks	
			Minimum 43 percent solids	
		Sugared	Salted	
1970				
January .....	39.40	25.15	58.40	57.90
February .....	36.31	23.38	54.62	54.06
March .....	30.06	20.34	48.38	47.81
April .....	26.44	17.75	42.50	42.06
May .....	24.80	15.95	41.45	41.15
June .....	24.69	15.59	41.62	41.22
July .....	26.70	16.72	44.15	43.70
August .....	25.75	16.75	43.94	43.56
September .....	25.71	16.69	43.88	43.66
October .....	24.95	15.75	42.80	42.15
November .....	24.66	15.62	42.78	42.38
December .....	24.70	15.50	42.80	42.25
Average 1970.....	27.85	17.93	45.59	45.16
Average 1969.....	30.60	19.33	46.68	48.24

Month and year	New York and Philadelphia		
	Whole, light colored	Whites	Yolks, sugared
			Minimum 43 percent solids, light colored
	1970		
January .....	38.99	26.26	58.56
February .....	35.20	23.94	54.63
March .....	28.65	19.59	47.81
April .....	25.03	16.44	41.67
May .....	24.50	16.06	41.03
June .....	24.47	15.83	40.82
July .....	25.48	16.44	42.50
August .....	25.09	15.98	42.08
September .....	25.14	16.69	43.67
October .....	24.24	15.92	42.94
November .....	24.67	15.80	43.13
December .....	24.66	15.11	43.19
Average 1970.....	27.18	17.84	45.17
Average 1969.....	30.52	19.62	48.74



TABLE 20.--FROZEN EGGS: Wholesale selling prices at specified cities or areas, by months, 1970--Continued

(Cents per pound in 30-pound tin cans in carlots or trucklots)

Month and year	San Francisco <sup>1</sup>			
	USDA inspected			
	Whole eggs	Blend	Whites	Yolks, sugared
				Minimum 43 percent solids, light colored
<b>1970</b>				
January .....	44.30	50.10	29.90	65.50
February .....	43.75	47.31	28.25	63.88
March .....	41.50	44.75	27.25	61.00
April .....	40.50	43.62	25.50	57.25
May .....	38.70	40.40	23.70	50.45
June .....	36.50	38.75	23.75	49.88
July .....	35.00	38.50	24.00	51.45
August .....	35.00	38.50	24.00	51.75
September .....	35.00	38.50	24.00	51.75
October .....	33.80	37.30	23.20	50.15
November .....	33.50	37.00	23.00	50.75
December .....	33.50	37.00	23.00	50.75
Average 1970.....	37.59	40.98	24.96	54.54
Average 1969.....	32.87	39.44	21.36	53.28

<sup>1</sup> In lots of one-one hundred cans.

TABLE 21.--FROZEN EGGS: Average prices delivered to bakers, hotels and restaurants at Pittsburgh, Pennsylvania, by months, 1970<sup>1</sup>

(Cents per pound in 30-pound tin cans)<sup>2</sup>

Month and year	Whole	Whites	Yolks, sugared
<b>1970</b>			
January .....	48.25	34.00	66.50
February .....	47.25	32.75	64.50
March .....	41.50	28.80	58.85
April .....	38.31	26.44	53.62
May .....	36.44	25.00	50.75
June .....	35.50	23.50	50.00
July .....	35.50	24.25	50.75
August .....	35.50	23.50	51.00
September .....	35.50	23.50	51.00
October .....	35.50	23.50	51.00
November .....	35.50	24.30	51.00
December .....	35.50	25.50	51.00
Average 1970.....	38.35	26.25	54.16
Average 1969.....	38.07	25.32	55.83

<sup>1</sup> Averages based on prices reported on Friday.

<sup>2</sup> In lots of one-five cans.

TABLE 22.--DRIED EGGS: Wholesale selling prices at New York, by months, 1970  
(Dollars per pound)<sup>1</sup>

Month and year	Whole eggs (palatability 7)	Yolks	Albumen (Spray)	Dried Blends
<b>1970</b>				
January .....	(2)	1.52	2.25	1.22
February .....	1.41	1.38	1.98	1.09
March .....	1.38	1.22	1.70	.94
April .....	1.10	1.10	1.33	(2)
May .....	1.10	1.10	1.33	(2)
June .....	1.09	1.10	1.28	.83
July .....	1.15	1.16	1.34	(2)
August .....	1.16	1.16	1.41	.82
September .....	1.17	1.19	1.48	(2)
October .....	1.13	1.14	1.40	.88
November .....	1.12	1.13	1.38	.85
December .....	1.11	1.11	1.31	.87
Average 1970.	(2)	1.19	1.52	(2)
Average 1969.	1.26	1.29	1.55	(2)

<sup>1</sup> In lots of one-fifty drums or barrels.

<sup>2</sup> Not computed because of insufficient price data.

TABLE 23.--EGGS: Volume processed in plants under Federal Inspection, by weeks, 1970  
(Pounds)<sup>1</sup>

Week ending	Liquid	Dried	Week ending	Liquid	Dried
<b>1970</b>					
January 3....	6,748	685	August 1....	11,965	1,862
10....	9,265	822	8....	12,449	1,878
17....	9,041	680	15....	11,793	1,735
24....	8,362	678	22....	11,442	1,598
31....	8,727	874	29....	10,582	1,511
February 7....	8,786	770	September 5....	10,283	1,446
14....	9,357	858	12....	8,685	1,038
21....	9,790	858	19....	10,856	1,277
28....	10,173	949	26....	10,604	1,313
March 7....	10,191	912	October 3....	10,705	1,276
14....	10,413	995	10....	11,636	1,333
21....	9,785	830	17....	11,683	1,350
28....	10,295	965	24....	11,896	1,368
April 4....	10,856	974	31....	11,536	1,219
11....	11,580	997	November 7....	10,571	1,256
18....	11,621	1,166	14....	10,382	1,349
25....	10,997	1,149	21....	10,075	1,245
May 2....	11,610	1,309	28....	8,309	915
9....	13,005	1,670	December 5....	10,462	1,208
16....	14,055	1,871	12....	9,818	1,068
23....	13,922	1,842	19....	10,210	1,142
30....	13,399	2,146	26....	7,314	811
June 6....	14,853	2,117			
13....	14,325	2,153	Total 1970....	570,259	70,076
20....	14,704	2,309			
27....	13,352	2,237	Total 1969....	488,303	55,779
July 4....	11,537	2,026			
11....	12,308	2,057			
18....	11,726	1,959			
25....	12,200	2,020			

<sup>1</sup> Preliminary data.

TABLE 24.--LIVE POULTRY: Average paid at farm for broilers and fryers in specified areas, by months, 1970

(Cents per pound)

Month and year	Louisiana	Ohio-Indiana	Portland-Willamette Valley Oregon area <sup>1</sup>	Seattle area <sup>1 2</sup>
<b>1970</b>				
January .....	13.79	15.34	18.20	17.95
February .....	13.32	14.87	17.86	17.90
March .....	13.54	15.40	18.00	17.96
April .....	12.75	14.66	17.60	17.80
May .....	12.80	14.79	17.66	17.79
June.....	12.58	14.16	17.60	17.54
July .....	12.47	14.46	17.59	17.77
August .....	12.08	14.60	17.25	17.57
September .....	12.45	14.74	17.46	17.68
October .....	11.33	14.23	17.08	17.59
November .....	12.12	14.37	17.25	17.64
December .....	11.34	13.74	17.15	17.82
Average 1970.....	12.55	14.61	17.56	17.75
Average 1969.....	14.32	15.85	18.30	(3)

- <sup>1</sup> Weighted according to volume and price reported.  
<sup>2</sup> Puget Sound area south to Chehalis.  
<sup>3</sup> Not computed because of insufficient price data.

TABLE 25.--LIVE POULTRY: Average prices paid at farm for roasters in specified areas, by months, 1970

(Cents per pound)

Month and year	Central California <sup>1</sup>	Los Angeles area <sup>2</sup>
		4 1/2 pounds and over
<b>1970</b>		
January.....	24.35	25.64
February.....	24.50	25.50
March.....	24.50	25.56
April.....	24.65	25.80
May.....	25.00	25.76
June.....	24.50	25.80
July.....	24.56	25.93
August.....	24.90	25.71
September.....	24.65	25.58
October.....	25.00	25.75
November.....	24.85	25.59
December.....	24.65	25.37
Average 1970.....	24.64	25.67
Average 1969.....	24.24	25.26

- <sup>1</sup> Weighted according to volume and price reported.  
<sup>2</sup> Includes Los Angeles, Ventura, Orange, San Bernardino and Riverside counties.

TABLE 26.--LIVE POULTRY: Average prices paid at farm for light type hens in specified areas, by months, 1970

(Cents per pound)

Month and year	Central California <sup>1</sup>	Florida	Iowa <sup>3</sup>	Los Angeles <sup>1 2</sup>	Louisiana
<b>1970</b>					
January.....	10.71	9.13	10.98	10.89	9.89
February.....	10.27	9.40	10.54	10.73	8.86
March.....	9.56	10.26	10.41	10.30	10.00
April.....	7.51	8.00	8.99	8.07	8.86
May.....	5.41	6.81	7.88	6.63	8.63
June.....	4.74	5.50	6.45	5.76	7.38
July.....	4.55	5.50	6.34	5.90	8.00
August.....	3.35	5.67	6.75	5.00	7.71
September.....	3.00	4.79	6.61	4.15	6.83
October.....	3.05	4.68	5.90	4.56	6.56
November.....	3.06	4.68	5.53	4.44	6.00
December.....	3.11	5.10	5.75	3.81	6.25
Average 1970.....	5.69	6.63	7.68	6.69	7.96
Average 1969.....	9.54	8.59	8.55	8.85	9.43

Month and year	North Carolina	Ohio	Eastern Pennsylvania and New Jersey	Portland-Willamette Valley, Oregon <sup>1</sup>	Southeast area <sup>4</sup>
<b>1970</b>					
January.....	8.33	10.40	10.31	6.63	9.11
February.....	8.58	9.33	9.91	7.20	9.88
March.....	8.79	9.91	9.59	7.03	10.20
April.....	7.00	7.53	(5)	6.87	7.77
May.....	6.03	6.78	6.81	5.91	6.57
June.....	5.17	5.58	6.50	4.60	5.50
July.....	5.10	5.61	6.70	4.00	6.36
August.....	5.00	5.50	6.00	3.36	5.67
September.....	4.20	5.08	5.25	3.00	4.77
October.....	4.14	4.73	4.75	3.00	4.78
November.....	4.15	4.25	4.38	3.00	5.18
December.....	4.45	4.49	4.92	3.00	5.17
Average 1970.....	5.91	6.60	(5)	4.80	6.75
Average 1969.....	7.91	8.97	9.48	(5)	9.32

<sup>1</sup> Weighted according to volume and price reported.

<sup>2</sup> Includes Los Angeles, Ventura, Orange, San Bernardino and Riverside counties.

<sup>3</sup> Prices are for trucklot quantities only.

<sup>4</sup> Includes Alabama, Georgia, Mississippi and Tennessee.

<sup>5</sup> Not computed because of insufficient price data.

TABLE 27.--LIVE POULTRY: Average prices paid at farm for heavy type hens in specified areas, by months, 1970

(Cents per pound)

Month and year	(Cents per pound)				
	Louisiana	Missouri	New England states <sup>1 2</sup>	North Carolina	Southeast area <sup>3</sup>
1970					
January .....	20.26	(4)	12.58	16.58	16.54
February .....	17.69	(4)	11.75	15.44	15.94
March .....	18.24	(4)	10.17	16.15	16.06
April .....	17.77	13.60	8.50	14.35	13.62
May .....	16.07	11.06	7.93	12.13	11.40
June .....	13.08	9.00	7.11	8.57	8.85
July .....	12.71	9.70	7.63	8.68	10.10
August .....	12.89	(4)	(4)	9.15	9.87
September .....	12.97	9.69	7.44	9.23	10.17
October .....	15.24	13.55	5.95	12.47	13.46
November .....	16.60	(4)	(4)	15.30	14.89
December .....	16.53	11.90	(4)	11.92	12.19
Average 1970....	15.84	(4)	(4)	12.50	12.76
Average 1969....	17.00	(4)	(4)	14.91	15.68

- <sup>1</sup> Weighted according to volume and price reported.  
<sup>2</sup> Weight range five and one-half - six pounds.  
<sup>3</sup> Includes Alabama, Georgia, Mississippi and Tennessee.  
<sup>4</sup> Not computed because of insufficient price data.

TABLE 28.--LIVE POULTRY: Average prices paid for hens delivered processing plants in specified areas, by months, 1970

(Cents per pound)

Month and year	Light type			Heavy type		
	Los Angeles area <sup>1 2</sup>	Seattle area <sup>2 3</sup>	Southeast area <sup>4</sup>	North Carolina	Seattle area <sup>2 3</sup>	Southeast area <sup>4</sup>
1970						
January .....	12.53	7.91	(5)	18.75	16.00	(5)
February .....	12.18	8.74	12.63	17.60	16.00	18.29
March .....	11.54	9.58	12.41	18.15	(5)	17.77
April .....	9.17	8.76	10.38	15.52	(5)	15.37
May .....	7.68	7.51	9.01	14.00	16.00	13.47
June .....	7.16	5.89	7.89	11.38	16.00	11.29
July .....	7.14	5.00	8.55	11.19	15.00	12.19
August .....	5.90	5.66	7.88	11.40	13.41	11.71
September .....	5.29	4.76	6.30	11.83	13.13	11.38
October .....	5.50	4.99	7.15	14.62	13.00	14.82
November .....	5.45	4.93	7.13	17.06	(5)	16.60
December .....	5.01	4.78	7.59	14.88	14.00	14.19
Average 1970.....	7.88	6.54	(5)	14.70	(5)	(5)
Average 1969.....	9.83	5.78	(5)	16.44	(5)	(5)

- <sup>1</sup> Includes Los Angeles, Ventura, Orange, San Bernardino and Riverside counties.  
<sup>2</sup> Weighted according to volume and price reported.  
<sup>3</sup> Puget Sound area south to Chehalis.  
<sup>4</sup> Includes Alabama, Georgia, Mississippi and Tennessee.  
<sup>5</sup> Not computed because of insufficient price data.

TABLE 29.--PROCESSED POULTRY: F.o.b. dock equivalent weighted average prices on ready-to-cook ice-packed broiler-fryers delivered to major market centers, by weeks, 1970

(Cents per pound in trucklots)

Week beginning	Alabama		Georgia		Mississippi	
	U.S. Grade A	Plant Grade	U.S. Grade A	Plant Grade	U.S. Grade A	Plant Grade
1970						
January 5.....	27.85	27.64	27.75	27.40	27.86	27.67
12.....	27.86	27.55	(1)	(1)	27.96	(1)
19.....	26.99	26.74	26.83	26.44	26.81	26.50
26.....	26.27	25.98	26.27	25.80	26.21	(1)
February 2.....	26.32	25.96	26.20	25.77	26.29	(1)
9.....	25.67	25.45	25.64	25.28	26.20	(1)
16.....	27.19	26.82	27.03	26.60	27.32	(1)
23.....	25.55	24.98	25.46	24.89	25.42	(1)
March 2.....	25.46	25.14	25.43	24.88	25.27	26.10
9.....	27.08	26.82	26.99	26.56	27.02	(1)
16.....	27.94	27.56	27.72	27.47	27.94	(1)
23.....	26.80	26.68	26.92	26.60	26.70	(1)
30.....	25.38	25.32	25.46	25.21	25.39	(1)
April 6.....	24.08	23.95	24.21	23.88	24.00	(1)
13.....	25.12	24.83	24.90	24.62	25.08	25.00
20.....	26.32	26.23	26.21	25.90	26.26	25.88
27.....	25.52	25.36	26.00	25.63	25.15	(1)
May 4.....	23.96	23.79	24.16	23.74	23.85	23.92
11.....	25.33	25.03	24.89	24.76	25.35	24.67
18.....	27.03	26.66	26.99	26.60	26.87	26.75
25.....	25.97	25.66	26.17	25.70	25.76	25.00
June 1.....	24.88	24.48	24.80	24.58	24.65	24.50
8.....	23.60	23.42	23.57	23.27	23.65	23.45
15.....	25.02	24.73	24.94	24.57	24.94	24.50
22.....	26.13	25.82	26.23	25.77	26.12	25.82
29.....	27.02	26.68	26.94	26.61	26.92	26.52
July 6.....	25.53	25.08	25.48	25.07	25.39	24.89
13.....	25.52	25.22	25.45	25.04	25.34	25.06
20.....	24.88	24.36	24.90	24.33	24.75	24.18
27.....	23.83	23.56	23.99	23.31	23.77	23.19
August 3.....	22.78	22.38	22.82	22.11	22.65	22.21
10.....	24.28	24.06	24.21	23.68	24.28	23.61
17.....	26.28	26.11	26.25	25.82	26.22	25.63
24.....	24.84	24.70	25.03	24.57	24.84	24.64
31.....	23.00	22.73	22.99	22.58	23.21	22.71
September 8.....	23.04	22.69	23.00	22.52	23.09	22.37
14.....	25.54	25.32	25.48	25.14	25.61	25.00
21.....	27.76	27.64	27.71	27.38	27.68	27.50
28.....	24.98	24.71	24.91	24.57	24.61	23.25
October 5.....	22.19	21.78	22.20	21.79	22.04	(1)
12.....	24.23	23.88	23.77	23.35	24.30	23.25
19.....	25.01	24.70	24.99	24.57	24.91	24.67
26.....	22.99	22.62	22.90	22.56	22.95	22.50
November 2.....	21.20	20.87	21.17	20.34	21.45	20.04
9.....	25.02	24.64	24.66	24.38	24.91	24.28
16.....	25.70	25.21	25.44	25.10	25.49	24.49
23.....	25.59	25.12	25.51	25.06	25.41	24.75
30.....	27.50	27.27	27.71	27.42	27.64	(1)
December 7.....	22.96	22.67	22.93	22.58	23.02	23.27
14.....	20.92	19.65	20.82	19.93	20.76	19.00
21.....	22.99	22.79	22.97	22.64	23.09	22.65
28.....	25.64	25.31	25.43	25.18	25.73	25.37

<sup>1</sup> Too few sales to report prices.

TABLE 30.--PROCESSED POULTRY: Final negotiated weighted average prices for trucklot sales of ready-to-cook ice-packed broiler-fryers delivered to major market areas, by weeks, 1970

(Cents per pound)

Week beginning	Baltimore-Washington		Boston		Chicago		Cincinnati		
	U.S. Grade A	Plant Grade	U.S. Grade A	Plant Grade	U.S. Grade A	Plant Grade	U.S. Grade A	Plant Grade	
1970									
January	5...	29.50	28.56	30.00	29.14	28.90	28.77	28.75	28.52
	12...	29.25	28.52	29.50	29.77	28.93	28.77	28.75	28.49
	19...	28.17	27.55	29.86	28.71	28.09	27.94	27.96	27.62
	26...	26.38	26.59	28.50	27.54	27.33	27.02	27.28	26.97
February	2...	27.25	26.55	27.46	27.46	27.33	27.18	27.23	26.97
	9...	26.66	26.05	(1)	27.04	26.81	26.63	26.74	26.61
	16...	(1)	26.54	(1)	27.25	28.26	27.97	28.04	27.71
	23...	(1)	25.55	27.00	26.62	26.44	26.13	26.59	26.12
March	2...	27.29	26.19	27.29	27.19	26.51	25.93	26.45	25.91
	9...	28.50	27.06	28.26	27.83	28.25	28.05	28.08	27.75
	16...	29.25	28.54	(1)	29.32	29.06	28.82	29.10	28.67
	23...	28.17	27.56	28.67	28.00	27.87	27.66	27.87	27.66
April	30...	27.00	26.54	28.08	27.10	26.70	26.40	26.60	26.36
	6...	25.67	25.11	26.50	25.94	25.31	24.94	25.22	24.89
	13...	26.33	25.51	28.00	27.02	26.23	25.98	26.01	25.78
	20...	27.50	27.03	28.50	27.67	27.48	27.22	27.30	27.08
May	27...	(1)	26.53	(1)	27.67	26.46	26.30	26.58	26.69
	4...	25.38	24.52	26.36	25.59	25.07	24.97	24.86	24.78
	11...	26.55	26.04	27.79	26.89	26.44	26.17	26.38	25.97
	18...	28.33	27.52	29.75	29.12	28.17	27.86	27.92	27.68
June	25...	26.50	26.03	(1)	27.35	26.93	26.83	26.99	26.74
	1...	26.02	25.53	28.06	26.70	25.75	25.55	25.83	25.61
	8...	25.00	24.53	26.50	25.93	24.87	24.62	24.65	24.39
	15...	27.00	25.53	28.20	27.08	26.14	25.91	26.01	25.74
July	22...	28.58	26.64	29.40	28.16	27.20	27.03	27.11	26.93
	29...	28.33	27.59	29.75	28.50	28.07	27.76	28.01	27.41
	6...	26.50	26.02	28.64	27.57	26.61	26.32	26.46	26.15
	13...	27.06	26.12	27.75	27.44	26.53	26.28	26.50	26.29
August	20...	26.16	25.09	(1)	26.96	25.87	25.58	25.71	25.23
	27...	(1)	24.10	25.61	25.11	24.81	24.49	24.73	24.28
	3...	24.00	23.11	25.00	23.98	23.69	23.33	23.57	23.21
	10...	25.30	24.05	26.12	25.45	25.43	25.03	25.27	24.96
September	17...	27.25	26.54	27.94	27.86	27.38	27.09	27.13	27.03
	24...	26.08	25.52	27.27	26.90	25.86	25.80	25.96	25.66
	31...	24.13	23.52	25.25	24.82	24.13	23.86	23.86	23.66
	8...	24.00	23.24	(1)	25.19	24.23	23.55	24.00	23.86
October	14...	26.63	26.07	28.75	27.68	26.71	26.36	26.52	26.37
	21...	29.00	28.61	30.00	29.25	28.93	28.74	28.80	28.56
	28...	26.25	25.55	25.62	25.36	25.77	25.46	26.00	25.65
	5...	23.25	22.55	24.70	23.79	23.07	22.80	23.09	22.98
November	12...	24.75	24.31	25.45	24.95	25.30	24.85	25.29	24.63
	19...	26.33	25.55	(1)	26.58	25.99	25.72	26.01	25.78
	26...	24.08	23.54	25.46	24.20	23.95	23.82	24.02	23.73
	2...	(1)	20.55	23.50	21.88	22.36	22.02	22.14	21.41
December	9...	25.33	24.60	26.53	26.05	26.00	25.63	26.02	25.59
	16...	26.50	25.63	27.14	26.50	26.74	26.27	26.86	26.44
	23...	26.50	25.66	27.00	26.50	26.45	26.13	26.60	26.38
	30...	(1)	28.55	30.00	28.05	28.73	28.87	28.69	28.58
December	7...	(1)	23.57	25.33	23.75	24.09	24.18	24.04	23.69
	14...	22.08	21.36	23.75	22.65	21.83	20.53	21.88	20.74
	21...	24.58	23.81	(1)	24.33	24.11	23.97	24.00	23.61
	28...	27.16	26.63	27.75	27.16	26.84	26.51	26.78	26.50

TABLE 30.--PROCESSED POULTRY: Final negotiated weighted average prices for trucklot sales of ready-to-cook ice-packed broiler-fryers delivered to major market areas, by weeks, 1970--Continued

(Cents per pound)

Week beginning	Cleveland		Columbus		Denver	Detroit		Los Angeles	
	U.S. Grade A	Plant Grade	U.S. Grade A	Plant Grade	U.S. Grade A	U.S. Grade A	Plant Grade	U.S. Grade A	
1970									
January	5....	29.05	28.97	28.78	28.56	29.84	29.21	28.73	30.51
	12....	29.05	28.97	28.75	28.54	29.75	29.25	28.97	30.51
	19....	28.29	28.05	(1)	27.81	28.88	28.35	28.03	28.96
	26....	27.51	27.31	27.25	26.98	28.27	27.60	27.14	28.48
February	2....	27.50	27.27	27.29	27.02	28.29	27.62	27.16	28.95
	9....	27.01	26.88	(1)	26.91	28.24	27.16	26.72	29.00
	16....	28.43	28.13	28.00	27.86	29.04	28.56	28.12	29.74
	23....	26.84	26.44	(1)	26.10	27.36	26.94	26.14	27.41
March	2....	26.67	26.36	26.40	26.28	27.30	26.90	26.31	27.51
	9....	28.42	28.16	28.00	27.79	28.78	28.46	28.11	29.51
	16....	29.21	29.05	28.83	28.61	29.96	29.39	29.11	30.52
	23....	28.01	28.08	28.00	27.86	28.53	28.28	28.08	28.10
	30....	26.63	26.65	26.50	26.38	27.30	27.00	26.67	26.11
April	6....	25.32	25.34	25.25	25.09	24.62	25.61	25.41	25.00
	13....	26.38	26.21	25.90	25.87	27.38	26.56	26.26	27.42
	20....	27.56	27.52	27.25	27.20	28.27	27.72	27.47	28.11
	27....	26.86	26.94	26.69	26.52	26.47	27.05	26.93	26.02
May	4....	25.17	25.06	25.00	25.01	25.48	25.38	25.15	25.05
	11....	26.66	26.51	26.05	25.90	27.24	26.67	26.33	27.78
	18....	28.31	28.03	28.00	27.88	28.13	28.41	28.03	28.61
	25....	27.17	27.15	27.00	26.87	27.86	27.54	27.20	27.10
June	1....	26.16	25.99	25.75	25.83	26.61	26.44	25.98	26.10
	8....	24.90	24.92	24.50	24.37	25.24	25.05	24.78	25.08
	15....	26.35	26.07	26.00	25.88	26.79	26.42	26.09	27.05
	22....	27.43	27.29	27.25	27.11	27.80	27.53	27.07	28.05
	29....	28.28	28.05	28.00	27.84	28.51	28.47	28.02	28.11
July	6....	26.68	26.56	26.50	26.42	26.58	26.93	26.57	26.07
	13....	26.80	26.53	26.50	26.40	26.69	26.88	26.60	27.27
	20....	25.97	25.81	25.50	25.39	26.61	26.30	25.63	26.53
	27....	24.96	24.58	24.70	24.34	25.50	25.31	24.58	25.54
August	3....	23.81	23.57	23.31	23.34	24.63	24.32	23.72	24.58
	10....	25.58	25.45	25.30	25.10	26.34	25.79	25.29	26.55
	17....	27.59	27.30	27.14	27.11	27.88	27.72	27.47	28.50
	24....	26.13	26.05	26.00	25.88	26.38	26.48	26.04	26.55
	31....	24.18	24.04	24.00	23.80	25.20	24.40	24.15	25.06
September	8....	24.35	24.10	24.00	23.90	25.14	24.42	23.91	25.04
	14....	26.85	26.62	26.50	26.38	26.64	26.95	26.66	27.45
	21....	29.11	28.96	28.75	28.54	29.05	29.23	29.02	28.61
	28....	26.25	25.85	25.75	25.71	25.79	26.35	26.18	25.07
October	5....	23.53	23.08	23.00	22.99	24.81	23.58	23.16	23.96
	12....	25.43	24.67	(1)	24.40	26.18	25.64	25.26	26.97
	19....	26.30	26.07	26.03	25.83	26.33	26.42	26.05	27.00
	26....	24.13	24.08	(1)	23.78	24.42	24.53	24.05	24.68
November	2....	22.16	21.49	(1)	21.64	22.92	22.58	21.99	22.99
	9....	26.10	25.59	(1)	25.66	26.16	26.50	25.89	27.01
	16....	27.10	26.67	(1)	26.39	26.84	27.13	26.59	27.01
	23....	26.87	26.58	(1)	26.30	26.74	27.18	26.50	27.07
	30....	28.35	28.86	28.75	28.63	29.10	29.00	28.69	28.09
December	7....	24.18	24.06	24.00	23.83	24.48	24.41	24.05	24.10
	14....	22.21	21.77	21.75	21.74	22.43	22.37	21.71	22.75
	21....	24.22	24.04	24.00	23.91	24.38	24.40	24.11	25.04
	28....	26.86	26.71	26.50	26.40	26.99	27.06	26.67	27.54



TABLE 30.--PROCESSED POULTRY: Final negotiated weighted average prices for trucklot sales of ready-to-cook ice-packed broiler-fryers delivered to major market areas, by weeks, 1970--Continued  
(Cents per pound)

Week beginning	New York		Philadelphia		Pittsburgh		St. Louis		San Francisco	
	U.S. Grade A	Plant Grade	U.S. Grade A	Plant Grade	U.S. Grade A	Plant Grade	U.S. Grade A	Plant Grade	U.S. Grade A	
1970										
January	5...	29.92	29.00	29.97	28.73	29.00	29.04	28.68	28.45	30.96
	12...	30.15	29.12	30.12	28.80	29.00	29.04	28.68	28.40	30.98
	19...	28.97	28.02	29.42	27.80	28.00	27.97	27.85	27.57	28.98
	26...	27.91	27.02	28.14	26.81	27.50	26.98	27.11	26.86	28.53
February	2...	27.88	27.02	27.69	26.80	27.50	27.04	27.15	26.66	29.38
	9...	27.03	26.53	26.93	26.26	26.88	26.52	26.56	26.12	29.01
	16...	27.22	27.02	27.15	26.79	(1)	27.16	27.95	27.51	30.18
	23...	26.76	26.04	26.91	25.80	26.71	25.99	26.40	25.69	27.79
March	2...	26.36	25.59	26.27	25.36	26.42	25.48	26.31	25.84	27.69
	9...	28.04	27.59	28.57	27.35	28.46	27.68	27.93	27.75	29.66
	16...	30.07	29.02	30.41	28.88	29.08	29.16	28.72	28.50	30.67
	23...	28.83	28.00	28.77	27.77	28.40	28.04	27.70	27.69	28.44
	30...	27.66	26.97	27.50	26.74	(1)	27.01	26.31	26.28	26.48
April	6...	26.34	25.48	26.71	25.26	25.71	25.48	24.83	25.00	25.05
	13...	27.31	26.03	27.69	25.88	26.45	25.99	25.81	25.75	27.95
	20...	28.51	27.49	28.88	27.34	27.70	27.53	27.15	26.93	28.87
	27...	27.97	26.97	28.27	26.74	27.00	26.96	26.29	26.25	26.17
May	4...	26.06	25.03	26.06	24.74	25.38	24.98	24.75	24.77	25.17
	11...	27.11	26.54	27.75	26.33	26.80	26.51	26.20	25.92	28.06
	18...	29.13	28.07	29.61	27.82	28.42	27.99	27.84	27.83	29.11
	25...	27.65	26.54	28.62	26.36	27.20	26.91	26.49	26.23	27.43
June	1...	27.11	26.02	27.42	25.74	26.10	26.03	25.53	25.54	26.38
	8...	26.17	25.02	26.64	24.77	25.04	25.01	24.43	24.29	25.33
	15...	27.19	26.05	27.58	25.85	26.50	26.07	25.81	25.62	27.38
	22...	28.30	27.13	29.17	26.88	27.50	27.32	26.86	26.88	28.45
	29...	28.84	28.02	28.92	27.82	28.46	28.05	27.88	27.68	28.44
July	6...	27.53	26.51	27.96	26.31	26.94	26.45	26.18	26.11	26.40
	13...	27.65	26.58	27.81	26.34	26.92	26.60	26.17	26.18	27.75
	20...	26.45	25.56	26.75	25.29	26.11	25.51	25.40	25.31	26.87
	27...	25.63	24.61	25.40	24.30	25.00	24.57	24.51	24.25	25.90
August	3...	24.44	23.61	24.39	23.28	23.94	23.57	23.35	23.08	24.91
	10...	25.93	24.53	26.13	24.36	25.64	24.85	25.16	24.73	26.90
	17...	28.12	27.05	28.22	26.79	27.72	27.30	27.06	26.75	28.88
	24...	26.72	26.01	27.31	25.82	26.43	25.93	25.73	25.81	26.85
	31...	24.82	24.02	25.66	23.73	24.38	24.06	23.76	23.67	25.48
September	8...	25.02	23.59	25.69	23.16	24.58	24.12	23.82	23.54	25.48
	14...	27.30	26.56	28.21	26.37	27.00	26.97	26.40	26.18	27.70
	21...	29.66	29.02	29.88	28.79	29.30	29.16	28.59	28.56	29.12
	28...	26.29	25.86	26.90	25.67	26.42	26.11	25.62	25.64	25.36
October	5...	24.54	23.03	25.31	22.82	23.50	23.19	22.83	22.81	24.34
	12...	25.92	24.62	26.23	24.43	25.58	24.72	25.12	24.30	27.29
	19...	26.86	25.99	26.96	25.80	26.42	26.09	25.88	25.72	27.30
	26...	25.06	23.99	25.19	23.83	24.33	24.05	23.85	23.64	25.21
November	2...	22.92	21.16	23.05	20.99	22.13	21.38	21.89	21.37	23.29
	9...	26.59	25.04	26.90	24.87	25.75	25.78	25.86	25.56	27.19
	16...	26.62	25.55	26.67	25.68	(1)	25.82	26.35	26.25	27.37
	23...	26.60	25.65	26.89	25.79	27.00	26.22	26.26	25.91	27.38
	30...	29.35	28.99	29.40	28.82	29.08	29.07	28.18	28.83	28.76
December	7...	25.22	24.03	25.73	23.73	24.36	24.10	23.67	23.67	24.57
	14...	22.93	21.66	23.43	20.85	22.42	21.96	21.15	(1)	23.14
	21...	25.34	24.01	25.19	23.76	24.50	24.29	23.89	23.62	24.96
	28...	27.52	26.73	27.50	26.54	(1)	26.92	26.54	26.25	27.93

TABLE 31--PROCESSED POULTRY: 9-City weighted average delivered price for trucklot sales of ready-to-cook ice-packed broiler-fryers, by weeks 1968-1970<sup>1</sup>

(Cents per pound)<sup>2</sup>

Week beginning	Comparative periods		
	1970	1969	1968
1970			
January 5.....	29.40	27.22	25.68
12.....	29.44	27.33	26.03
19.....	28.23	27.33	25.90
26.....	27.47	27.15	24.85
February 2.....	27.67	27.32	25.91
9.....	27.19	28.11	27.96
16.....	28.06	28.89	29.28
24.....	26.54	29.33	31.24
March 2.....	26.34	28.62	28.90
9.....	28.27	28.46 <sub>5</sub>	27.13
16.....	29.47	29.21	27.24
23.....	28.07	29.24	27.91
30.....	26.73	29.19	28.60
April 6.....	25.34	29.18	27.00
13.....	26.55	28.21	27.08
20.....	27.72	27.43	27.08
27.....	26.70	27.71	26.23
May 4.....	25.11	28.70	27.22
11.....	26.81	29.73	28.04
18.....	28.33	30.64	27.95
25.....	26.95	30.21	27.87
June 1.....	26.06	29.12	27.24
8.....	25.04	29.20	28.16
15.....	26.39	30.05	28.59
22.....	27.46	31.85	28.55
29.....	28.13	33.33	28.61
July 6.....	26.52	35.49	29.33
13.....	26.82	35.28	30.08
20.....	25.91	29.92	28.63
27.....	24.95	29.27	28.42
August 3.....	23.92	30.02	28.31
10.....	25.42	31.47	27.83
17.....	27.63	32.03	27.90
24.....	26.17	30.77	28.73
31.....	24.36	29.60	28.84
September 8.....	24.25	29.73	28.06
14.....	26.86	30.68	27.79
21.....	28.98	28.25	26.23
28.....	25.76	27.76	25.39
October 5.....	23.47	26.73	24.90
12.....	25.47	27.95	25.27
19.....	26.32	29.72	24.72
26.....	24.34	29.53	25.23
November 2.....	21.97	28.26	25.39
9.....	26.03	27.73	26.14
16.....	26.41	27.08	25.90
23.....	26.44	26.57	25.58
30.....	28.76	27.70	26.58
December 7.....	24.20	27.14	26.64
14.....	21.98	25.22	24.84
21.....	24.44	24.74	24.62
28.....	27.02	27.56	26.36

<sup>1</sup> The nine cities are Chicago, Cleveland, Detroit, Los Angeles, New York, Philadelphia, Pittsburgh, St. Louis and San Francisco.

<sup>2</sup> The 9-city average price is computed by weighting by loads the U. S. Grade A and plant grade sales for each of the nine cities indicated and weighting the city averages by their metropolitan area population.

<sup>3</sup> Revised.

TABLE 32.--PROCESSED POULTRY: Average prices received by New England processors, by months, 1970

(Cents per pound in truck and pool trucklots delivered destination)

Month and year	Broilers and fryers		
	U. S. Grade A		Plant Grade
	New England metropolitan areas	Other Eastern metropolitan areas	New England metropolitan areas
<b>1970</b>			
January .....	32.65	32.50	31.75
February .....	29.25	29.50	28.38
March .....	30.40	30.65	29.80
April .....	30.38	30.62	29.75
May .....	30.50	30.62	30.00
June .....	29.90	30.00	29.55
July .....	28.75	29.00	28.25
August .....	28.50	28.65	28.00
September .....	31.00	31.25	30.50
October .....	27.88	28.12	27.38
November .....	29.35	29.15	28.70
December .....	27.38	27.69	27.00
Average 1970.....	29.66	29.81	29.09
Average 1969.....	31.52	31.60	30.60

TABLE 33.--PROCESSED POULTRY: Average prices paid for roasters delivered Chicago, by months, 1970

(Cents per pound)<sup>1</sup>

Month and year	U. S. Grade A and Plant Grade ready-to-cook	
	4 - 5 pounds	5 pounds and over
<b>1970</b>		
January .....	(2)	47.02
February .....	41.75	46.58
March .....	40.10	46.21
April .....	42.41	46.79
May .....	41.71	46.99
June .....	39.61	46.40
July .....	38.92	46.05
August .....	40.00	45.54
September .....	(2)	46.62
October .....	(2)	47.09
November .....	39.55	47.14
December .....	40.09	47.82
Average 1970.....	(2)	46.69
Average 1969.....	(2)	46.47

<sup>1</sup> Minimum sale - ten boxes.

<sup>2</sup> Not computed because of insufficient price data.

TABLE 34.--PROCESSED POULTRY: Average prices paid for hens delivered at specified cities by months, 1970

(Cents per pound)

Month and year	Grade A, ready-to-cook, ice-packed							
	Chicago		Detroit		Major Ohio Cities		Philadelphia	
	4 pounds and over	4 pounds and over	4 pounds and under	5 pounds and over	4 1/2 - 5 pounds	5 pounds and over		
1970								
January .....	36.85	38.29	24.57	36.51	34.00	39.50		
February .....	32.88	34.37	27.75	34.32	33.29	36.62		
March .....	33.19	34.11	27.16	34.07	29.81	30.31		
April .....	30.88	32.36	24.07	31.32	29.28	35.68		
May .....	29.77	31.40	23.50	29.41	26.59	32.09		
June .....	25.23	28.18	23.50	27.01	25.50	29.88		
July .....	25.93	28.14	23.50	27.58	25.50	28.07		
August .....	25.66	28.43	23.50	27.33	25.44	27.69		
September .....	26.88	28.26	22.83	27.29	25.79	27.29		
October .....	30.07	30.44	22.16	30.84	27.17	29.37		
November .....	32.23	32.63	21.05	32.05	27.25	29.75		
December .....	31.80	33.34	21.59	30.34	27.75	29.63		
Average 1970..	30.11	31.66	23.77	30.67	28.11	31.32		
Average 1969..	(1)	33.68	20.52	33.42	28.65	33.88		

TABLE 35.--PROCESSED POULTRY: Average wholesale selling prices at New York, by months, 1970

(Cents per pound)

Month and year	Ready-to-cook, ice-packed								
	Roasters						Hens		
	4 pounds	4 1/2 pounds	5 pounds	5 1/2 pounds	6 pounds and over	3 1/2 pounds	4 pounds	4 1/2 pounds	5 pounds and over
1970									
January .....	33.43	35.81	44.50	47.50	49.24	30.00	31.90	35.19	40.45
February .....	31.67	35.00	44.17	46.94	48.56	29.17	30.64	34.31	36.92
March .....	34.69	37.43	44.05	45.57	47.57	25.69	26.69	31.29	35.76
April .....	33.18	38.86	45.00	46.00	48.68	23.89	24.89	30.45	36.34
May .....	34.18	39.00	45.00	46.00	47.50	22.58	23.55	27.70	32.18
June .....	32.89	36.50	45.00	46.00	47.50	22.00	23.00	27.00	30.55
July .....	31.93	35.64	44.73	45.66	47.20	22.00	22.91	26.73	28.50
August .....	31.52	35.14	44.57	45.50	46.88	23.63	22.26	26.17	28.33
September .....	32.17	36.19	44.57	46.26	48.17	22.62	23.12	27.12	28.14
October .....	29.50	36.50	44.64	45.74	46.64	23.00	23.50	28.31	30.83
November .....	29.78	36.81	45.33	46.67	49.11	23.00	23.50	28.50	30.75
December .....	30.64	37.70	46.50	47.50	52.50	23.50	24.50	28.50	29.91
Average 1970..	32.13	36.72	44.84	46.28	48.30	24.26	25.04	29.27	32.39
Average 1969..	34.20	37.11	44.12	46.45	48.28	24.58	26.17	29.41	34.08

TABLE 36.--PROCESSED POULTRY: Average prices paid for broilers and fryers delivered to retailers at specified cities, by months, 1970

(Cents per pound)

Month and year	Fresno	Florida <sup>1</sup>	Los Angeles area <sup>2</sup>	Pittsburgh	Portland	San Francisco	Seattle
	All weights	1 3/4 - 3 pounds	All weights	1 3/4 - 3 pounds	All weights	2 1/2 pounds and over	All weights
1970							
January.....	35.30	31.84	34.14	32.14	38.52	35.26	39.67
February.....	34.50	31.94	33.05	30.88	37.50	35.00	39.63
March.....	33.10	31.69	32.51	30.83	38.68	34.43	40.55
April.....	32.63	28.90	30.43	29.47	36.27	32.54	38.68
May.....	32.40	30.21	31.25	29.56	36.45	33.05	38.00
June.....	32.00	30.33	30.88	29.43	37.00	32.98	37.43
July.....	32.25	30.16	30.63	29.24	37.00	32.09	38.00
August.....	32.10	29.79	30.44	29.03	36.00	32.52	37.50
September.....	32.25	30.96	30.55	29.81	36.36	32.42	36.62
October.....	31.50	28.73	29.58	28.03	38.68	31.00	38.10
November.....	31.10	29.43	30.00	28.78	38.76	31.16	38.50
December.....	30.50	28.85	30.64	28.06	38.61	31.59	38.50
Average 1970..	32.47	30.24	31.17	29.60	37.49	32.83	38.43
Average 1969..	34.39	32.18	34.30	31.91	39.81	36.22	39.50

<sup>1</sup> Covers West Central and Northeast Florida area.

<sup>2</sup> Includes Los Angeles, Ventura, Orange, San Bernardino and Riverside counties.

TABLE 37.--PROCESSED POULTRY: Average prices paid for roasters delivered to retailers at specified cities, by months, 1970

(Cents per pound)

Month and year	U.S. Grade A and Plant Grade, ready-to-cook, ice-packed						
	Boston <sup>1</sup>					Los Angeles area <sup>2 3</sup>	San Francisco
	4 pounds	4 1/2 pounds	5 pounds	5 1/2 pounds	6 pounds and over	4 pounds and over	4 pounds and over
1970							
January.....	32.80	36.75	44.00	47.00	49.10	45.00	51.00
February.....	31.56	36.00	43.75	46.50	47.88	46.00	51.00
March.....	33.45	37.80	44.20	45.60	47.40	46.00	51.00
April.....	32.75	39.00	45.00	46.00	49.00	46.00	51.00
May.....	33.00	39.00	45.00	46.00	48.25	46.00	51.00
June.....	31.40	36.20	45.00	46.00	48.00	46.00	51.00
July.....	31.50	36.00	45.00	46.00	48.00	46.00	51.00
August.....	30.88	36.00	45.00	46.00	48.00	46.00	51.48
September.....	32.30	37.10	44.90	45.90	47.70	46.00	51.50
October.....	30.38	37.00	45.00	46.00	48.00	45.66	51.50
November.....	30.60	37.00	45.00	46.86	50.14	45.50	51.92
December.....	29.60	35.50	45.00	48.00	52.10	45.68	52.50
Average 1970..	29.17	36.95	44.74	46.32	47.80	45.90	51.32
Average 1969..	33.63	37.08	44.08	46.21	47.45	45.85	48.82

<sup>1</sup> Not delivered.

<sup>2</sup> Includes frozen.

<sup>3</sup> Includes Los Angeles, Orange, Ventura, San Bernardino and Riverside counties.

TABLE 38.--PROCESSED POULTRY: Average prices paid for hens delivered to retailers at specified cities, by months, 1970

(Cents per pound)

Month and year	Grade A, ready-to-cook, fresh and frozen					
	Boston <sup>1</sup>		Fresno	West Central : and North- east Florida :	Los Angeles area <sup>2</sup>	
	4 1/2 pounds	5 pounds and over	4 pounds and under	4 pounds and over	3 pounds and under	3 - 4 pounds
<u>1970</u>						
January.....	35.00	41.30	33.50	43.17	30.50	33.00
February.....	34.25	36.75	33.50	40.56	30.50	33.00
March.....	30.50	35.80	33.50	39.08	30.30	32.41
April.....	29.50	36.38	29.00	38.42	27.48	29.59
May.....	27.00	32.00	29.00	39.38	25.80	27.80
June.....	26.50	30.50	29.00	38.69	25.50	27.50
July.....	26.50	29.00	28.00	38.00	25.50	27.50
August.....	26.50	28.75	(3)	38.00	24.98	27.50
September.....	27.50	28.90	(3)	38.17	23.88	27.50
October.....	28.50	30.62	(3)	37.46	23.50	27.50
November.....	28.50	30.50	(3)	36.53	23.50	27.50
December.....	29.10	30.00	(3)	39.81	23.50	27.50
Average 1970...	29.11	32.54	(3)	38.94	26.24	29.02
Average 1969...	(3)	(3)	28.09	39.80	(3)	(3)

Month and year	Grade A, ready-to-cook, fresh and frozen					
	Portland		San Francisco		Seattle	
	Light type	Heavy type	4 pounds and under	4 pounds and over	Light type	Heavy type
<u>1970</u>						
January.....	27.38	39.50	35.50	47.00	25.41	38.93
February.....	28.00	39.50	35.50	47.00	25.50	39.50
March.....	28.27	39.50	35.50	47.00	26.00	39.77
April.....	28.50	39.50	35.50	47.00	26.46	40.00
May.....	27.60	39.50	35.50	47.00	26.38	40.00
June.....	26.45	40.32	35.50	47.00	26.68	40.39
July.....	26.00	41.00	35.50	47.00	26.00	40.50
August.....	26.00	41.00	35.50	47.00	26.29	39.50
September.....	26.00	41.00	35.50	47.00	26.50	39.38
October.....	26.00	41.00	35.50	47.00	26.50	38.50
November.....	25.74	41.00	33.82	44.89	25.25	38.50
December.....	24.50	41.00	31.50	42.00	25.00	38.50
Average 1970...	26.79	40.32	35.02	46.40	26.00	39.46
Average 1969...	24.12	39.24	29.91	41.91	22.69	36.63

<sup>1</sup> Not delivered.

<sup>2</sup> Includes Los Angeles, Ventura, Orange, San Bernardino and Riverside counties.

<sup>3</sup> Not computed because of insufficient price data.

TABLE 39.--PROCESSED POULTRY (Chicken parts): Average prices paid delivered New York, by months, 1970

(Cents per pound)<sup>1 2</sup>

Month and year	Ready-to-cook, ice-packed						
	Breasts (rib on)	Legs	Wings	Backs and necks	Gizzards	Hearts	Livers
<b>1970</b>							
January .....	45.75	38.69	28.00	4.75	27.50	27.25	38.25
February .....	41.64	33.14	28.00	4.75	27.50	27.00	37.50
March .....	44.56	35.11	28.00	4.75	28.06	27.67	37.50
April .....	43.94	32.50	27.67	4.75	29.50	28.50	37.28
May .....	45.88	32.62	26.00	4.75	29.50	28.50	35.38
June .....	47.06	32.50	25.22	4.75	29.50	28.50	33.89
July .....	44.89	30.94	23.67	4.75	29.50	28.50	32.50
August .....	42.19	32.31	23.50	4.75	29.50	28.50	32.50
September .....	44.28	34.72	25.06	4.83	29.50	28.50	33.94
October .....	41.50	31.17	23.50	5.00	31.44	28.50	37.50
November .....	41.07	30.39	23.14	5.00	32.00	28.50	37.50
December .....	42.20	29.72	23.85	5.00	32.90	32.90	41.30
Average 1970.	43.75	32.81	25.47	4.82	29.70	28.57	36.25
Average 1969.	45.59	38.91	24.29	4.65	23.88	23.75	36.37

<sup>1</sup> Less-than-trucklot quantities.

<sup>2</sup> Minimum unit: Giblets - five pounds; all others thirty pounds.

TABLE 40.--PROCESSED POULTRY (Chicken parts): Average prices paid delivered to retailers at Pittsburgh, Pa., by months, 1970

(Cents per pound)<sup>1</sup>

Month and year	Ready-to-cook, ice-packed			
	Breasts (rib on)	Legs and thighs	Wings	Necks and backs
<b>1970</b>				
January .....	51.22	45.78	30.56	6.50
February .....	49.50	45.00	31.00	6.50
March .....	51.00	42.83	30.67	6.50
April .....	49.28	39.67	30.83	6.50
May .....	49.38	39.00	30.38	6.44
June .....	49.28	38.83	29.78	6.50
July .....	48.39	39.06	29.17	6.50
August .....	46.94	39.00	28.00	6.50
September .....	48.69	40.56	28.94	6.50
October .....	49.28	38.17	29.39	6.50
November .....	50.00	39.94	29.67	6.50
December .....	46.17	39.50	29.78	6.50
Average 1970.	49.09	40.61	29.85	6.50
Average 1969.	51.26	46.49	27.59	(2)

<sup>1</sup> Minimum: fifteen - forty pounds.

<sup>2</sup> Not computed because of insufficient price data.

TABLE 41.--PROCESSED POULTRY: Average prices paid for cut-up poultry delivered to retailers at specified cities, by months, 1970

(Cents per pound)

Month and year	Portland		Seattle	
	Broilers and fryers	Light type hens	Broilers and fryers	Light type hens
<b>1970</b>				
January .....	42.52	31.10	44.17	29.95
February .....	41.50	32.00	44.38	30.50
March .....	42.84	32.27	45.55	31.00
April .....	40.77	32.50	42.73	31.46
May .....	40.72	31.60	41.50	31.37
June .....	40.84	30.45	40.55	31.29
July .....	40.50	30.00	41.00	30.50
August .....	40.00	30.00	42.00	31.05
September .....	40.05	30.00	41.86	31.50
October .....	42.18	30.00	42.41	31.50
November .....	42.68	28.95	42.50	29.75
December .....	43.00	28.00	42.50	29.00
Average 1970..	41.47	30.57	42.60	30.74
Average 1969..	43.85	27.07	44.05	(1)

<sup>1</sup> Not computed because of insufficient price data.

TABLE 42.--PROCESSED POULTRY: DUCKS - Average prices paid at specified cities, by months, 1970  
(Cents per pound)

Month and year	U. S. Grade A, ready-to-cook, frozen						
	Wholesale	Delivered to retailers					
	New York	Boston <sup>1</sup>	Los Angeles area <sup>2</sup>	Philadelphia	Pittsburgh	San Francisco	
	All weights	4 - 5 pounds	All weights	4 - 5 pounds	5 - 6 pounds	4 - 6 pounds	All weights
<b>1970</b>							
January .....	53.00	55.10	58.00	55.00	55.00	58.00	63.50
February .....	53.00	55.00	58.00	55.00	55.00	58.00	63.50
March .....	53.00	56.25	59.07	55.00	55.00	57.72	63.50
April .....	53.00	55.50	58.50	55.00	55.00	57.50	63.50
May .....	52.75	55.25	58.50	55.00	55.00	57.50	63.50
June .....	50.43	55.00	58.50	53.53	53.53	56.00	63.50
July .....	49.75	53.63	58.50	52.75	52.75	52.56	63.50
August .....	50.75	53.25	58.50	52.91	52.91	55.61	63.50
September .....	50.75	53.90	58.50	52.75	52.75	54.69	63.50
October .....	50.75	54.00	58.50	52.75	52.75	55.44	63.50
November .....	51.53	54.00	58.50	52.88	52.88	56.83	62.02
December .....	51.93	54.00	58.50	53.00	53.00	56.50	60.00
Average 1970..	51.72	54.57	58.46	53.80	53.80	56.36	63.09
Average 1969..	50.80	53.46	55.84	53.04	53.04	(3)	59.50

<sup>1</sup> Not delivered.

<sup>2</sup> Includes Los Angeles, Ventura, Orange, San Bernardino and Riverside counties.

<sup>3</sup> Not computed because of insufficient price data.



TABLE 43.--PROCESSED TURKEYS: Average prices received at Central States shipping points for U. S. Grade A, ready-to-cook frozen turkeys, by weeks, 1970<sup>1</sup>

(Cents per pound in carlots or trucklots)<sup>2</sup>

Week ending	Fryer	Young	Young toms						
	Roasters	hens	4-9	8-16	14-20	20-22	22-24	24-26	26-28
	pounds	pounds	pounds	pounds	pounds	pounds	pounds	pounds	pounds
1970									
January	7.....	(3)	(3)	(3)	(3)	(3)	(3)	(3)	(3)
	14.....	45.83	(3)	(3)	(3)	(3)	(3)	(3)	(3)
	21.....	43.75	(3)	(3)	(3)	38.39	39.25	(3)	40.07
	28.....	44.08	(3)	(3)	(3)	(3)	(3)	(3)	(3)
February	4.....	43.59	(3)	37.42	(3)	(3)	(3)	(3)	(3)
	11.....	43.25	45.70	(3)	(3)	(3)	(3)	(3)	(3)
	18.....	43.51	(3)	(3)	(3)	(3)	(3)	41.25	(3)
	25.....	43.25	45.25	(3)	(3)	(3)	(3)	42.11	42.40
March	4.....	44.25	45.25	36.50	(3)	(3)	(3)	42.00	(3)
	11.....	43.25	45.31	37.50	(3)	(3)	(3)	(3)	(3)
	18.....	43.75	45.25	(3)	(3)	(3)	(3)	42.42	(3)
	25.....	44.00	(3)	(3)	(3)	(3)	(3)	(3)	(3)
April	1.....	43.25	(3)	(3)	(3)	(3)	(3)	42.75	42.60
	8.....	43.09	41.68	(3)	(3)	(3)	(3)	42.30	43.63
	15.....	39.76	39.52	(3)	(3)	(3)	(3)	(3)	(3)
	22.....	41.00	(3)	(3)	40.25	41.00	42.08	(3)	(3)
	29.....	36.85	38.63	(3)	(3)	(3)	(3)	(3)	(3)
May	6.....	38.25	38.25	(3)	(3)	(3)	(3)	(3)	(3)
	13.....	38.71	38.25	(3)	(3)	(3)	(3)	43.14	(3)
	20.....	(3)	38.43	(3)	(3)	(3)	(3)	(3)	(3)
	27.....	39.50	38.03	(3)	42.50	(3)	(3)	(3)	(3)
June	3.....	(3)	37.01	39.02	41.75	(3)	(3)	(3)	(3)
	10.....	(3)	35.76	(3)	(3)	(3)	(3)	(3)	(3)
	17.....	39.25	34.57	(3)	(3)	(3)	(3)	(3)	(3)
	24.....	(3)	34.24	(3)	(3)	(3)	(3)	(3)	(3)
July	1.....	38.03	34.55	(3)	(3)	(3)	(3)	(3)	(3)
	8.....	39.25	34.27	32.55	32.96	(3)	(3)	(3)	(3)
	15.....	38.00	34.32	32.81	32.89	(3)	(3)	(3)	(3)
	22.....	38.47	34.52	32.36	32.33	(3)	(3)	(3)	(3)
	29.....	(3)	34.39	32.43	32.44	(3)	(3)	(3)	(3)
August	5.....	(3)	34.59	32.42	32.46	(3)	(3)	32.43	(3)
	12.....	(3)	35.06	32.51	(3)	(3)	(3)	(3)	(3)
	19.....	40.55	35.67	33.04	33.09	33.38	(3)	(3)	(3)
	26.....	(3)	36.67	33.71	33.60	33.46	(3)	(3)	(3)
September	2.....	(3)	36.77	34.40	34.10	33.13	(3)	(3)	(3)
	9.....	(3)	37.28	34.09	(3)	(3)	(3)	(3)	(3)
	16.....	(3)	36.98	33.79	33.73	34.25	(3)	(3)	(3)
	23.....	(3)	37.43	34.49	33.86	33.56	34.53	(3)	(3)
	30.....	43.65	37.85	33.56	33.57	32.95	(3)	(3)	(3)
October	7.....	44.52	37.31	32.33	32.35	(3)	32.90	(3)	(3)
	14.....	44.83	37.30	33.01	33.03	31.52	31.36	(3)	(3)
	21.....	44.21	37.70	32.67	32.75	(3)	31.25	(3)	(3)
	28.....	44.12	37.40	32.50	32.34	31.05	(3)	(3)	(3)
	30.....	44.28	37.59	32.44	32.24	30.79	30.33	31.75	(3)
November	6.....	(3)	37.56	32.39	32.27	30.36	30.33	(3)	(3)
	13.....	43.00	37.29	(3)	31.08	(3)	(3)	(3)	(3)
	20.....	(3)	37.39	32.29	32.27	(3)	31.17	(3)	(3)
	27.....	(3)	37.16	32.65	32.17	(3)	31.55	(3)	(3)
December	4.....	44.32	37.90	32.37	32.32	31.56	(3)	(3)	(3)
	11.....	(3)	38.97	32.53	32.52	32.25	(3)	(3)	(3)
	18.....	42.50	39.60	33.00	33.00	(3)	(3)	(3)	(3)
	25.....	(3)	(3)	(3)	(3)	(3)	(3)	(3)	(3)
	31.....	(3)	(3)	(3)	(3)	(3)	(3)	(3)	(3)

<sup>1</sup> Includes Iowa, Minnesota, Missouri, Nebraska, Kansas, Illinois, North and South Dakota and Wisconsin.  
<sup>2</sup> Weighted according to volume and prices reported.  
<sup>3</sup> Too few sales to report prices.

TABLE 44.--PROCESSED TURKEYS: 3-City average f.o.b. dock or equivalent prices, by months, 1970<sup>1</sup>

(Cents per pound in carlots and trucklots)

U. S. Grade A, frozen, ready-to-cook									
Month and year	Fryer- roasters	Young hens, all weights	Young toms						
			14 - 20 pounds	20 - 22 pounds	22 - 24 pounds	24 - 26 pounds	26 - 28 pounds	28 - 30 pounds	30 pounds and over
<b>1970</b>									
January.....	(2)	46.23	39.25	39.29	39.58	40.10	40.79	41.82	42.52
February.....	44.32	46.02	38.65	40.41	41.63	42.31	43.00	43.63	44.27
March.....	44.52	45.81	39.28	40.98	42.20	43.00	43.65	44.88	45.99
April.....	41.64	41.64	39.76	41.20	42.42	43.36	44.07	45.04	45.90
May.....	40.10	39.44	40.00	41.47	42.61	43.59	44.32	45.29	46.25
June.....	39.70	36.70	37.69	40.42	42.72	44.31	45.10	45.90	46.54
July.....	40.16	35.75	34.18	34.56	37.42	41.60	44.18	45.31	46.02
August.....	41.62	36.87	34.20	34.18	34.65	37.74	41.67	44.26	45.95
September.....	43.70	38.04	34.54	34.48	34.36	36.22	40.14	43.68	46.08
October.....	44.78	38.13	33.46	33.35	32.53	32.98	34.63	37.35	41.16
November.....	43.34	37.90	32.93	32.81	31.58	32.02	33.12	35.19	38.39
December.....	41.83	39.13	33.34	33.19	32.63	33.06	33.94	35.57	38.83
Average 1970....	(2)	40.14	36.44	37.20	37.86	39.19	40.72	42.33	43.99

<sup>1</sup> The three cities are Chicago, New York and Los Angeles metropolitan areas.

<sup>2</sup> Not computed because of insufficient price data.

TABLE 45.--PROCESSED TURKEYS: Average f.o.b. or equivalent prices at Chicago, by months, 1970

(Cents per pound in carlot and trucklots)

U. S. Grade A, frozen, ready-to-cook									
Month and year	Fryer- roasters	Young hens, all weights	Young toms						
			14 - 20 pounds	20 - 22 pounds	22 - 24 pounds	24 - 26 pounds	26 - 28 pounds	28 - 30 pounds	30 pounds and over
<b>1970</b>									
January.....	45.71	46.02	38.83	38.96	39.86	40.45	40.95	42.02	42.71
February.....	43.70	46.08	38.11	40.66	42.24	43.03	43.53	43.95	44.50
March.....	43.68	45.47	38.73	41.05	42.64	42.89	43.75	45.20	46.72
April.....	40.36	40.51	39.48	41.43	42.77	43.50	44.48	45.50	46.16
May.....	39.48	39.00	39.48	41.95	42.80	44.04	44.87	45.80	46.80
June.....	39.09	35.86	36.95	40.59	43.18	45.08	45.62	46.43	47.00
July.....	39.70	35.27	33.19	33.26	36.48	42.00	44.94	46.17	47.15
August.....	40.89	36.44	33.83	33.80	34.32	37.33	41.83	45.00	46.86
September.....	43.90	38.04	34.43	34.36	34.17	35.10	39.24	43.50	46.38
October.....	45.16	38.34	33.37	33.19	31.97	31.74	33.59	36.45	40.23
November.....	43.71	38.01	33.04	32.82	31.22	31.28	32.42	34.95	38.00
December.....	41.02	39.26	33.15	33.01	32.38	32.82	33.79	35.45	38.66
Average 1970....	42.20	39.86	36.05	37.09	37.84	39.10	40.75	42.54	44.26

TABLE 46.--PROCESSED TURKEYS: Average f.o.b. or equivalent prices at Los Angeles, by months, 1970

(Cents per pound in carlots and trucklots)

Month and year	U. S. Grade A, frozen, ready-to-cook								
	Fryer-roasters	Young hens	Young toms						
			14-20 pounds	20-22 pounds	22-24 pounds	24-26 pounds	26-28 pounds	28-30 pounds	30 pounds and over
<b>1970</b>									
January.....	(1)	45.88	39.10	38.55	38.76	39.40	40.31	41.55	42.31
February.....	45.00	45.39	49.00	39.00	40.08	40.95	41.95	42.68	43.45
March.....	45.00	44.95	39.32	39.32	40.93	42.34	42.84	43.52	44.32
April.....	42.30	41.82	39.59	39.59	41.00	42.14	42.68	43.50	44.50
May.....	40.93	39.89	39.65	39.65	41.10	42.05	42.52	43.62	44.62
June.....	40.92	37.31	37.61	37.61	39.86	41.77	43.23	44.00	44.91
July.....	41.06	35.88	34.76	34.76	36.52	39.95	42.05	43.09	44.07
August.....	42.32	36.99	34.30	34.30	34.43	38.00	41.00	42.00	44.00
September.....	43.38	37.24	33.82	33.82	33.81	36.86	39.57	41.98	43.93
October.....	43.73	36.98	32.84	33.05	32.67	34.20	35.16	36.84	40.75
November.....	42.00	36.76	31.76	31.76	31.62	33.03	33.87	35.00	38.34
December.....	41.73	38.11	32.95	32.80	32.54	33.20	34.09	35.27	38.18
Average 1970:	(1)	39.77	36.22	36.18	36.93	38.66	39.94	41.09	42.78
Average 1969:	(1)	(1)	(1)	(1)	(1)	(1)	(1)	(1)	(1)

<sup>1</sup> Not computed because of insufficient price data.

TABLE 47.--PROCESSED TURKEYS: Average f.o.b. or equivalent prices at New York, by months, 1970

(Cents per pound in carlots and trucklots)

Month and year	U. S. Grade A, frozen, ready-to-cook								
	Fryer-roasters	Young hens	Young toms						
			14-20 pounds	20-22 pounds	22-24 pounds	24-26 pounds	26-28 pounds	28-30 pounds	30 pounds and over
<b>1970</b>									
January.....	46.04	46.64	39.33	39.86	40.31	40.83	41.48	42.21	42.77
February.....	44.26	46.58	38.82	41.47	42.50	42.86	43.43	44.33	44.71
March.....	44.56	46.56	39.98	42.57	43.05	43.91	44.43	45.93	46.84
April.....	40.84	40.94	40.32	42.66	43.59	44.50	45.06	46.09	47.11
May.....	39.90	39.42	40.90	42.78	43.85	44.80	45.62	46.58	47.42
June.....	39.09	39.67	37.90	42.26	44.70	45.88	46.33	47.25	47.66
July.....	39.91	36.17	34.18	34.64	37.86	42.10	45.34	46.45	46.70
August.....	41.74	37.30	34.54	34.50	35.12	37.87	42.24	45.86	47.12
September.....	44.65	38.92	35.07	34.94	34.79	35.71	39.69	44.52	47.52
October.....	45.34	39.07	34.00	33.97	32.53	32.40	34.39	37.00	40.86
November.....	44.29	38.95	34.01	33.88	32.00	31.78	33.20	35.66	38.78
December.....	41.43	40.26	33.79	33.94	33.16	33.42	34.39	36.34	39.78
Average 1970:	42.67	40.87	36.90	38.12	38.62	39.67	41.30	43.18	44.77
Average 1969:	39.51	36.26	33.52	33.51	33.61	34.62	35.64	36.50	37.01

TABLE 48.--PROCESSED TURKEYS: Average prices paid at seller's dock or warehouse at Chicago, by months, 1970

(Cents per pound)<sup>1</sup>

		U. S. Grade A, frozen, ready-to-cook			
Month and year	Fryer-roasters 4 - 9 pounds	Young hens			
		8 - 10 pounds	10 - 12 pounds	12 - 14 pounds	14 - 16 pounds
<b>1970</b>					
January .....	48.71	47.50	47.50	47.50	47.50
February .....	47.00	47.50	47.50	47.50	47.50
March .....	47.43	47.56	47.48	47.48	47.48
April .....	45.14	45.33	45.31	45.31	45.31
May .....	43.32	43.92	43.92	43.92	43.92
June .....	42.89	40.77	40.50	41.70	41.75
July .....	41.25	38.15	38.15	38.28	38.28
August .....	41.99	38.05	38.05	38.05	38.05
September ...	44.63	39.96	39.96	39.96	39.96
October .....	46.10	40.32	40.32	40.32	40.32
November .....	46.00	40.50	40.50	40.50	40.50
December .....	44.89	41.84	41.84	41.84	41.84
Average 1970.	44.95	42.62	42.59	42.70	42.70
Average 1969.	39.45	37.26	37.20	37.20	37.23

		U. S. Grade A, frozen, ready-to-cook							
Month and year	Young toms								
	14 - 16 pounds	16 - 18 pounds	18 - 20 pounds	20 - 22 pounds	22 - 24 pounds	24 - 26 pounds	26 - 28 pounds	28 - 30 pounds	30 pounds and over
<b>1970</b>									
January .....	40.73	40.73	40.73	41.00	41.07	41.58	42.08	42.99	43.82
February .....	40.25	40.25	40.25	42.21	42.84	43.45	44.00	44.78	45.36
March .....	40.50	40.50	41.35	43.00	44.00	44.50	45.25	46.00	47.01
April .....	40.91	40.88	41.54	43.24	44.00	45.00	45.99	46.74	47.75
May .....	41.28	41.65	41.85	43.60	44.26	45.45	46.29	47.08	48.08
June .....	41.41	42.56	42.56	44.00	45.33	46.68	47.22	48.22	49.47
July .....	37.45	37.48	37.48	38.32	40.51	44.33	46.42	47.82	48.95
August .....	35.68	35.68	35.68	35.68	36.42	39.23	43.56	46.61	48.50
September ...	36.23	36.23	36.23	36.23	35.90	37.49	41.76	45.64	48.48
October .....	35.33	35.33	35.33	35.10	34.14	34.19	35.83	39.00	42.95
November .....	35.25	35.25	35.25	35.00	33.25	33.25	34.50	37.42	40.42
December .....	35.47	35.47	35.47	35.40	34.10	34.24	35.26	37.40	40.48
Average 1970.	38.37	38.50	38.64	39.40	39.65	40.78	42.35	44.14	45.94
Average 1969.	34.27	34.27	34.27	34.28	34.38	35.29	36.09	36.98	37.75

<sup>1</sup> Minimum sale - five boxes.

TABLE 49.--PROCESSED TURKEYS: Average prices paid at seller's dock or warehouse at New York, by months, 1970

(Cents per pound)<sup>1</sup>

U. S. Grade A, frozen, ready-to-cook						
Month and year	Fryer-roasters 4 - 9 pounds	Young hens				
		8 - 10 pounds	10 - 12 pounds	12 - 14 pounds	14 - 16 pounds	
<b>1970</b>						
January.....	51.67	50.00	50.00	50.00	50.00	50.00
February.....	49.06	50.00	50.00	50.00	50.00	50.00
March.....	48.05	49.86	49.86	49.86	49.86	49.86
April.....	44.80	44.98	44.98	44.98	44.98	44.98
May.....	42.90	42.90	42.90	42.90	42.90	42.90
June.....	42.00	40.84	40.84	40.84	40.84	40.84
July.....	42.39	38.15	38.15	38.15	38.15	38.15
August.....	43.63	39.05	39.05	39.05	39.05	39.05
September.....	45.76	40.58	40.58	40.58	40.58	40.58
October.....	48.19	41.50	41.50	41.50	41.50	41.50
November.....	47.00	41.72	41.72	41.72	41.72	41.72
December.....	45.59	42.23	42.23	42.23	42.23	42.23
Average 1970.....	45.92	43.48	43.48	43.48	43.48	43.48
Average 1969.....	41.51	38.04	38.04	38.04	38.04	38.04

U. S. Grade A, frozen, ready-to-cook							
Month and year	Young toms						
	14 - 20 pounds	20 - 22 pounds	22 - 24 pounds	24 - 26 pounds	26 - 28 pounds	28 - 30 pounds	30 pounds and over
<b>1970</b>							
January.....	42.79	42.79	42.11	42.59	43.04	43.79	44.77
February.....	41.86	41.86	43.75	44.24	45.06	45.93	47.00
March.....	43.06	43.06	45.45	45.98	46.71	47.50	49.07
April.....	44.00	44.00	45.50	46.14	47.14	48.43	49.94
May.....	43.12	44.38	45.65	46.49	47.46	48.94	50.38
June.....	42.16	44.61	46.50	47.50	48.25	49.38	50.75
July.....	36.67	38.14	40.52	44.50	47.57	48.93	50.56
August.....	36.18	36.18	38.18	39.50	44.74	47.74	50.49
September.....	36.45	36.45	36.26	37.36	41.58	46.07	49.50
October.....	35.50	35.50	34.01	34.05	36.10	38.83	43.13
November.....	35.94	35.94	33.72	33.72	35.22	37.72	42.21
December.....	36.59	36.59	35.30	35.59	36.57	38.40	43.43
Average 1970.....	39.53	39.53	40.58	41.47	43.29	45.14	47.60
Average 1969.....	35.24	35.22	35.26	36.26	37.22	37.99	38.71

<sup>1</sup> Minimum sale - five boxes.

TABLE 50.--PROCESSED TURKEYS: Average prices paid at seller's dock or warehouse at Philadelphia, Pa., by months, 1970

(Cents per pound)<sup>1</sup>

U. S. Grade A, frozen, ready-to-cook				
Month and year	Young hens		Young toms	
	All weights	16 - 18 pounds	18 - 20 pounds	20 - 22 pounds
<u>1970</u>				
January.....	49.31	42.00	42.00	42.56
February.....	49.25	41.00	41.00	42.88
March.....	49.25	42.50	42.50	44.50
April.....	45.25	42.50	42.50	44.50
May.....	43.12	42.94	42.94	45.25
June.....	40.80	41.85	41.85	44.55
July.....	39.00	36.50	36.50	36.88
August.....	39.44	36.31	36.31	36.31
September.....	40.50	37.15	37.15	37.15
October.....	41.19	36.69	36.69	36.69
November.....	41.25	36.25	36.25	36.25
December.....	42.35	36.75	36.75	36.75
Average 1970.....	43.39	39.37	39.37	40.36
Average 1969.....	(2)	(2)	(2)	35.67

U. S. Grade A, frozen, ready-to-cook					
Month and year	Young toms				
	22 - 24 pounds	24 - 26 pounds	26 - 28 pounds	28 - 30 pounds	30 pounds and over
<u>1970</u>					
January.....	41.81	42.31	42.81	43.94	44.88
February.....	43.38	44.12	44.62	45.25	46.38
March.....	45.00	45.50	46.10	47.60	49.50
April.....	45.00	46.00	47.00	48.00	49.50
May.....	46.00	47.00	48.00	48.88	50.19
June.....	47.10	48.30	49.15	50.05	51.05
July.....	40.75	45.69	47.94	49.62	50.62
August.....	38.19	41.06	45.88	49.00	50.25
September.....	37.20	38.95	43.10	46.90	50.20
October.....	35.44	35.44	37.50	40.06	45.19
November.....	34.25	34.25	36.00	38.25	42.75
December.....	35.35	35.85	37.10	38.85	43.55
Average 1970.....	40.79	42.04	43.77	45.53	47.84
Average 1969.....	35.68	36.67	37.75	38.48	39.16

<sup>1</sup> Minimum sale - five boxes.

<sup>2</sup> Not computed because of insufficient price data.

TABLE 51.--PROCESSED TURKEYS: Average prices to retailers at Boston, by months, 1970

(Cents per pound - not delivered )<sup>1</sup>

Month and year	U. S. Grade A, frozen, ready-to-cook			
	Young hens	Young toms		
	All weights	14 - 16 pounds	16 - 20 pounds	20 - 22 pounds
<u>1970</u>				
January.....	49.25	42.56	42.56	43.25
February.....	49.12	41.62	41.62	43.38
March.....	(2)	(2)	(2)	(2)
April.....	(2)	(2)	(2)	(2)
May.....	43.25	42.75	42.75	45.38
June.....	(2)	(2)	(2)	44.25
July.....	(2)	(2)	(2)	(2)
August.....	39.34	(2)	(2)	(2)
September.....	41.55	38.00	38.00	38.00
October.....	42.00	37.06	37.06	37.06
November.....	42.12	37.12	37.12	37.12
December.....	43.40	37.55	37.55	37.55
Average 1970.....	(2)	(2)	(2)	(2)
Average 1969.....	(2)	(2)	(2)	(2)

Month and year	U. S. Grade A, frozen, ready-to-cook				
	Young toms				
	22 - 24 pounds	24 - 26 pounds	26 - 28 pounds	28 - 30 pounds	30 pounds and over
<u>1970</u>					
January.....	43.06	43.62	44.25	45.31	(2)
February.....	44.38	44.94	45.44	46.44	(2)
March.....	46.05	46.55	47.05	48.55	50.10
April.....	46.00	47.00	48.00	49.00	(2)
May.....	46.44	47.44	48.38	49.38	51.12
June.....	47.40	48.45	49.00	50.00	51.50
July.....	43.69	46.88	49.25	50.25	51.88
August.....	38.50	41.38	46.63	48.88	51.75
September.....	37.95	39.45	43.45	47.25	51.75
October.....	35.88	35.88	37.81	40.38	45.44
November.....	35.38	35.38	37.00	39.38	43.62
December.....	36.45	36.75	37.90	39.80	44.20
Average 1970.....	41.76	42.85	44.51	46.22	(2)
Average 1969.....	35.82	36.89	(2)	(2)	(2)

<sup>1</sup> Minimum sale - five boxes.<sup>2</sup> Not computed because of insufficient price data.

TABLE 52.--PROCESSED TURKEYS: Average prices delivered to retailers in Los Angeles area, by months, 1970<sup>1</sup>

(Cents per pound)

Month and year	U. S. Grade A, frozen, ready-to-cook			
	Fryer- roasters 4 - 9 pounds	Young hens all weights	Young toms	
			22 pounds and under	22 - 26 pounds
<u>1970</u>				
January.....	52.52	48.62	43.55	44.50
February.....	50.02	48.50	42.76	44.50
March.....	49.25	46.68	42.50	46.10
April.....	46.23	46.11	42.50	46.50
May.....	44.50	43.75	42.50	46.50
June.....	44.50	41.49	41.66	46.45
July.....	44.05	38.92	38.82	44.86
August.....	44.83	39.79	38.74	43.12
September.....	45.79	40.50	38.19	42.19
October.....	46.95	39.59	36.41	39.91
November.....	46.50	42.03	35.47	39.00
December.....	46.86	42.23	37.27	39.39
Average 1970.....	46.83	43.35	40.03	43.58
Average 1969.....	43.05	40.36	36.58	38.25

<sup>1</sup> Includes Los Angeles, Ventura, Orange, San Bernardino and Riverside counties.

TABLE 53.--PROCESSED TURKEYS: Average prices paid delivered to retailers at Pittsburgh, Pa., by months, 1970

(Cents per pound)<sup>1</sup>

Month and year	U. S. Grade A, frozen, ready-to-cook			
	Young hens 8 - 14 pounds	Young hens 16 - 18 pounds	Young toms	
			18 - 20 pounds	20 - 24 pounds
<u>1970</u>				
January.....	50.00	43.75	43.50	44.31
February.....	50.00	43.50	43.50	44.75
March.....	51.50	43.50	43.50	45.81
April.....	51.50	46.00	46.00	47.25
May.....	47.75	46.69	46.44	47.75
June.....	43.50	(2)	44.38	48.00
July.....	41.70	(2)	43.80	47.05
August.....	41.00	(2)	(2)	44.50
September.....	42.50	(2)	41.62	43.75
October.....	42.60	(2)	(2)	40.15
November.....	42.50	37.88	37.25	37.62
December.....	46.00	(2)	(2)	38.25
Average 1970.....	45.88	(2)	(2)	44.10
Average 1969.....	40.91	39.16	39.14	39.59

<sup>1</sup> Minimum sale - one box.<sup>2</sup> Not computed because of insufficient price data.



TABLE 54.--PROCESSED TURKEYS: Average prices paid delivered to retailers at San Francisco, by months, 1970

(Cents per pound)

U. S. Grade A, frozen, ready-to-cook						
Month and year	Fryer-roasters 4 - 9 pounds	Young hens all weights	Young toms			
			Under 22 pounds	22 - 26 pounds	26 pounds and over	
1970						
January.....	(1)	53.50	48.00	48.33	50.83	
February.....	(1)	53.50	48.00	49.00	51.50	
March.....	(1)	53.50	48.00	49.00	51.50	
April.....	(1)	53.30	48.00	49.00	51.50	
May.....	50.00	52.95	47.95	49.05	51.58	
June.....	50.00	52.00	47.00	50.00	53.00	
July.....	49.72	50.90	47.00	49.59	52.18	
August.....	46.14	44.19	44.14	47.07	50.00	
September.....	46.00	44.00	44.00	47.00	50.00	
October.....	46.00	44.00	41.27	41.40	45.00	
November.....	47.26	44.00	40.23	40.79	44.29	
December.....	49.00	44.00	39.50	40.50	44.00	
Average 1970.....	(1)	49.17	45.26	46.73	49.62	
Average 1969.....	(1)	45.01	40.84	41.42	43.08	

<sup>1</sup> Not computed because of insufficient price data.

TABLE 55.--PROCESSED TURKEYS: Average prices paid delivered to retailers at Seattle, by months, 1970

(Cents per pound)

U. S. Grade A, frozen, ready-to-cook		
Month and year	Young hens, all weights	Young toms, all weights
1970		
January.....	52.50	46.14
February.....	52.50	47.00
March.....	52.50	46.45
April.....	52.90	46.46
May.....	52.50	46.50
June.....	49.80	46.50
July.....	46.50	46.50
August.....	44.76	43.71
September.....	44.81	43.00
October.....	45.00	42.75
November.....	45.93	42.50
December.....	47.50	41.75
Average 1970.....	48.93	44.94
Average 1969.....	42.37	39.51

TABLE 56.--PROCESSED TURKEYS: Average prices paid delivered to retailers at Portland, Oregon, by months, 1970

(Cents per pound)

Month and year	U. S. Grade A, frozen, ready-to-cook					
	Young hens			Young toms		
	8 - 14 pounds	14 - 16 pounds	16 - 22 pounds	22 - 24 pounds	24 - 26 pounds	26 pounds and over
<u>1970</u>						
January.....	50.81	51.87	45.40	46.37	47.83	48.40
February.....	51.00	52.00	45.50	46.50	48.00	48.50
March.....	51.00	52.00	45.55	46.55	48.00	48.55
April.....	51.14	52.43	45.57	47.00	47.93	49.00
May.....	51.50	52.50	45.50	47.00	48.50	49.00
June.....	49.25	50.73	45.50	47.00	48.50	49.00
July.....	44.17	45.61	44.82	46.32	48.50	49.00
August.....	43.50	44.50	44.50	46.00	48.50	49.00
September.....	43.50	44.50	44.50	46.00	48.50	49.00
October.....	43.50	44.50	44.50	46.00	48.50	49.00
November.....	43.03	43.97	43.45	44.95	47.45	48.47
December.....	42.50	43.50	42.50	44.00	46.50	48.00
Average 1970.....	47.08	48.18	44.77	46.14	48.06	48.74
Average 1969.....	40.62	42.13	38.79	39.19	40.61	41.59

TABLE 57.--PROCESSED TURKEYS: Average prices paid delivered restaurants and institutions in Los Angeles area, by months, 1970<sup>1</sup>

(Cents per pound)<sup>2</sup>

Month and year	U. S. Grade A, frozen, ready-to-cook			
	Young toms <sup>3</sup>		Breast (rib out)	Cooked roll (60-40)
	24 - 28 pounds	28 pounds and over	10 - 12 pounds	9 pounds and over
<u>1970</u>				
January.....	43.50	46.50	80.12	99.50
February.....	47.44	48.12	81.68	99.50
March.....	47.50	50.50	82.00	99.50
April.....	47.50	50.50	82.00	99.50
May.....	47.50	50.50	82.00	99.50
June.....	47.50	50.50	82.00	99.50
July.....	46.61	50.50	82.00	99.50
August.....	45.22	50.00	82.00	99.50
September.....	45.00	50.00	82.00	99.50
October.....	44.33	49.33	81.67	99.50
November.....	43.67	48.67	81.17	99.50
December.....	43.00	48.00	80.50	99.50
Average 1970.....	45.59	49.43	81.60	99.50
Average 1969.....	39.51	42.44	75.60	98.27

<sup>1</sup> Includes Los Angeles, Ventura, Orange, San Bernardino and Riverside counties.

<sup>2</sup> Prices may be subject to total volume delivered.

<sup>3</sup> Includes weight selections and giblets.

TABLE 58.--RABBITS: Average prices paid in specified areas, by months, 1970

(Cents per pound)

Month and year	Ready-to-cook, delivered to retailers		
	Los Angeles area <sup>1</sup>		San Francisco
	Whole body	Cut-up	Whole body
<u>1970</u>			
January.....	67.50	72.00	72.00
February.....	67.50	72.00	72.00
March.....	67.50	72.00	72.00
April.....	67.50	72.00	72.00
May.....	67.50	72.00	72.00
June.....	77.77	80.27	72.00
July.....	76.00	80.50	72.00
August.....	76.00	80.50	72.00
September.....	76.00	80.50	72.00
October.....	76.00	80.50	72.00
November.....	76.00	80.50	71.50
December.....	76.00	80.50	70.00
Average 1970.....	72.44	76.94	71.79
Average 1969.....	66.91	71.41	70.98

<sup>1</sup> Includes Los Angeles, Ventura, Orange, San Bernardino and Riverside counties.

TABLE 59.--SQUABS: Average prices paid in specified areas, by months, 1970

(Dollars per pound)

Month and year	Processed, frozen, ready-to-cook, 11 pounds and over per dozen	
	Wholesale selling prices at New York	Delivered to restaurants and institutions in Los Angeles area <sup>1</sup>
<u>1970</u>		
January.....	1.65	2.02
February.....	1.65	2.02
March.....	1.65	2.02
April.....	1.65	2.02
May.....	1.65	2.02
June.....	1.65	2.02
July.....	1.65	2.02
August.....	1.65	2.02
September.....	1.65	2.02
October.....	1.65	2.02
November.....	1.65	2.02
December.....	1.65	2.02
Average 1970.....	1.65	2.02
Average 1969.....	1.56	1.99

<sup>1</sup> Includes Los Angeles, Ventura, Orange, San Bernardino and Riverside counties.

APPENDIX A

DIRECTORY OF SELECTED STORAGE CENTERS

Cold storage data are collected from the following storage centers each Monday and published as Cold Storage Holdings - Selected Storage Centers.

FROZEN EGGS

Atlanta, Ga.  
Boston, Mass.  
Carthage, Mo.  
Chicago, Ill.  
Cleveland, Ohio  
Dallas, Tex.  
Denver, Colo.  
Des Moines, Iowa  
Detroit, Mich.  
Dubuque, Iowa  
Houston, Tex.  
Kansas City, Mo.  
Los Angeles, Calif.  
Minneapolis -  
St. Paul, Minn.

Neosho, Mo.  
New York, N.Y.  
Oakland, Calif.  
Omaha, Nebr.  
Petaluma, Calif.  
Philadelphia, Pa.  
Pittsburgh, Pa.  
Portland, Oregon  
St. Joseph, Mo.  
St. Louis, Mo.  
San Francisco, Calif.  
Seattle, Wash.  
Sioux City, Iowa  
Springfield, Mo.  
Wichita, Kans.

SHELL EGGS

Atlanta, Ga.  
Boston, Mass.  
Chicago, Ill.  
Cleveland, Ohio  
Dallas, Tex.  
Denver, Colo.  
Detroit, Mich.  
Kansas City, Mo.  
Los Angeles, Calif.  
Minneapolis -  
St. Paul, Minn.  
Neosho, Mo.

New York, N.Y.  
Oakland, Calif.  
Omaha, Nebr.  
Petaluma, Calif.  
Philadelphia, Pa.  
Pittsburgh, Pa.  
Portland, Oregon  
St. Louis, Mo.  
San Francisco, Calif.  
Seattle, Wash.  
Springfield, Mo.  
York, Nebr.

PROCESSED TURKEYS

Atlanta, Ga.  
Baltimore, Md.  
Boston, Mass.  
Buffalo, N.Y.  
Carthage, Mo.  
Chicago, Ill.  
Cleveland, Ohio  
Dallas, Tex.  
Denver, Colo.  
Des Moines, Iowa  
Detroit, Mich.  
Dinuba, Calif.  
Dubuque, Iowa  
Fort Worth, Tex.  
Fresno, Calif.  
Harrisonburg, Va.  
Houston, Tex.  
Jacksonville, Fla.  
Kansas City, Mo.  
Los Angeles, Calif.  
Mason City, Iowa

Minneapolis -  
St. Paul, Minn.  
Modesto, Calif.  
New York, N.Y.  
Oakland, Calif.  
Omaha, Nebr.  
Philadelphia, Pa.  
Pittsburgh, Pa.  
Portland, Oregon  
Sacramento, Calif.  
St. Joseph, Mo.  
St. Louis, Mo.  
Salt Lake City-Ogden,  
Utah  
San Francisco, Calif.  
Seattle, Wash.  
Springfield, Mo.  
Timberville, Va.  
Turlock, Calif.  
Wichita, Kans.

PROCESSED OTHER POULTRY

Atlanta, Ga.  
Baltimore, Md.  
Boston, Mass.  
Buffalo, N.Y.  
Chicago, Ill.  
Cleveland, Ohio  
Dallas, Tex.  
Detroit, Mich.  
Dinuba, Calif.  
Dover, Del.  
Fort Worth, Tex.  
Fresno, Calif.  
Gainesville, Ga.  
Harrisonburg, Va.  
Kansas City, Mo.

Los Angeles, Calif.  
Minneapolis -  
St. Paul, Minn.  
New York, N.Y.  
Oakland, Calif.  
Omaha, Nebr.  
Philadelphia, Pa.  
Pittsburgh, Pa.  
Portland, Oregon  
Sacramento, Calif.  
St. Louis, Mo.  
San Francisco, Calif.  
Seattle, Wash.  
Springfield, Mo.  
Timberville, Va.

U.S. DEPARTMENT OF AGRICULTURE  
Consumer and Marketing Service  
Washington, D. C. 20250

-----  
OFFICIAL BUSINESS  
PENALTY FOR PRIVATE USE, \$300



---

For sale by the Superintendent of Documents, U.S. Government Printing Office, Washington, D.C. 20407

\* U. S. GOVERNMENT PRINTING OFFICE : 1973 631-845/0875-157

**END**