



AgEcon SEARCH

RESEARCH IN AGRICULTURAL & APPLIED ECONOMICS

The World's Largest Open Access Agricultural & Applied Economics Digital Library

This document is discoverable and free to researchers across the globe due to the work of AgEcon Search.

Help ensure our sustainability.

Give to AgEcon Search

AgEcon Search

<http://ageconsearch.umn.edu>

aesearch@umn.edu

*Papers downloaded from **AgEcon Search** may be used for non-commercial purposes and personal study only. No other use, including posting to another Internet site, is permitted without permission from the copyright owner (not AgEcon Search), or as allowed under the provisions of Fair Use, U.S. Copyright Act, Title 17 U.S.C.*

No endorsement of AgEcon Search or its fundraising activities by the author(s) of the following work or their employer(s) is intended or implied.

SB 270 (1960)

USDA STATISTICAL BULLETINS

UPDATES

COTTON QUALITY STATISTICS-UNITED STATES-1959-60

10

START

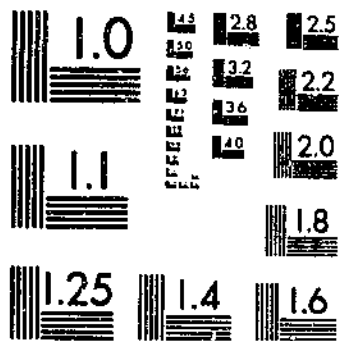

MICROCOPY RESOLUTION TEST CHART
NATIONAL BUREAU OF STANDARDS-1963-A

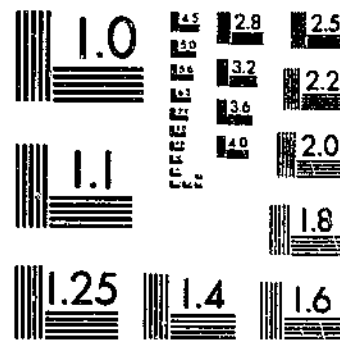

MICROCOPY RESOLUTION TEST CHART
NATIONAL BUREAU OF STANDARDS-1963-A

RC 30.5
2153-13
270

REFERENCE
DO NOT LOAN

COTTON QUALITY STATISTICS

UNITED STATES

1959-60

DEPOSITORY
OCT 20 1960
Los Angeles Public Library

UNITED STATES DEPARTMENT OF AGRICULTURE
Agricultural Marketing Service Cotton Division
Washington, D. C.

Statistical Bulletin No. 270

October 1960

CONTENTS

Table No.		Page No.
	Introduction	3
	Distribution of Cotton Production: United States.	4
	United States tables:	
1	Grade and staple of upland cotton ginned in the United States, 1959-60	5
2	Grade and staple of upland cotton ginned in the United States, 1959-60	6
3	Grade and staple of American-Egyptian cotton ginned, by States and United States, 1959-60.	7
4	Grade and staple of upland cotton ginned in the United States, during specified periods, 1959-60	8
5	Grade and staple of American-Egyptian cotton ginned in the United States, during specified periods, 1959-60.	9
6	Grade index and average staple of upland cotton ginned in the United States, by States, crops of 1956-59	10
7	Preparation of upland cotton ginned in the United States, by States, 1959-60	11
8	Tenderability of upland cotton ginned, by States, 1959-60.	12
9	Tenderability of upland cotton ginned in the United States, 1945-59.	12
	State tables, 1959-60 upland crop:	
10-28	Grade and staple of upland cotton (cross-classification)	13-31
29-38	Grade and staple of upland cotton ginned by specified periods.	32-41
39-45	Grade and staple of upland cotton ginned by districts.	42-55
	Carry-over tables:	
46	Grade and staple of upland cotton in the carry-over, United States, August 1, 1959	56
47	Grade and staple of upland cotton in the carry-over, United States, August 1, 1960	57
48	Tenderability of upland cotton in the carry-over, United States, August 1, 1949-60	58
49	Staple of cotton of foreign growth in the carry-over, August 1, 1952-60.	58
50	Grade and staple of American-Egyptian cotton in the carry-over, United States, August 1, 1959.	59
51	Grade and staple of American-Egyptian cotton in the carry-over, United States, August 1, 1960.	59
52	Grade and staple of upland cotton in the carry-over, by places of storage, United States, August 1, 1958-60.	60
	Supply and disappearance tables:	
53	Carry-over, crop, supply and disappearance of upland cotton, by grade groupings, United States, 1943-60.	61
54	Carry-over, crop, supply and disappearance of upland cotton, by staple groupings, United States, 1943-60	62
55	Grade and staple of upland cotton in the supply, United States, 1959-60.	63

For sale by the Superintendent of Documents, U.S. Government Printing Office, Washington 25, D. C.

Cotton Quality Statistics, United States

1959-60

Introduction

This report contains information on the quality of cotton ginned during the 1959-60 season, and on the quality of cotton on hand in the United States on August 1, 1960. To facilitate comparison certain data contained in the reports for previous years are included. This information should be helpful to cotton growers and breeders and to merchants, consumers, research workers and others interested in the quality of the crop and the carry-over.

Estimates of the quality of the ginnings for most of the States are based on the classification of samples representing approximately 10 percent of the crop of upland cotton. The proportions of the various qualities found in the samples classed were applied to total ginnings as reported by the Bureau of the Census for upland and American-Egyptian cotton. For the purpose of preparing the estimates most cotton-producing States are divided into districts. Samples classed were applied to ginnings by ginning periods for all cotton-producing States as well as by districts for most cotton-producing States.

The report for the carry-over includes statistics on the grade and staple of upland and American-Egyptian cotton and on the staple of cotton of foreign growth in the United States on August 1, 1960. Estimates on the quality of cotton in the 1960 carry-over were based on actual re-sampling and classification of a representative proportion of the cotton stored in mills and in public storage including CCC stocks. Sample data were compiled for each State and for the principal types of storage and were raised to correspond with the number of bales reported by the Bureau of the Census.

Statistics by grades for the 1959-crop of upland cotton and the August 1, 1960 upland carry-over include estimates for White Plus, Light Spotted and Light Gray grades. The Official Cotton Standards of the United States for Grade of American Upland Cotton incorporate new descriptive standards for these grades effective on and after August 1, 1960.

Data presented in this bulletin on the tenderability of cotton on futures contracts indicates the quantities tenderable and untenderable with respect to grade and staple.

DISTRIBUTION OF COTTON PRODUCTION: UNITED STATES

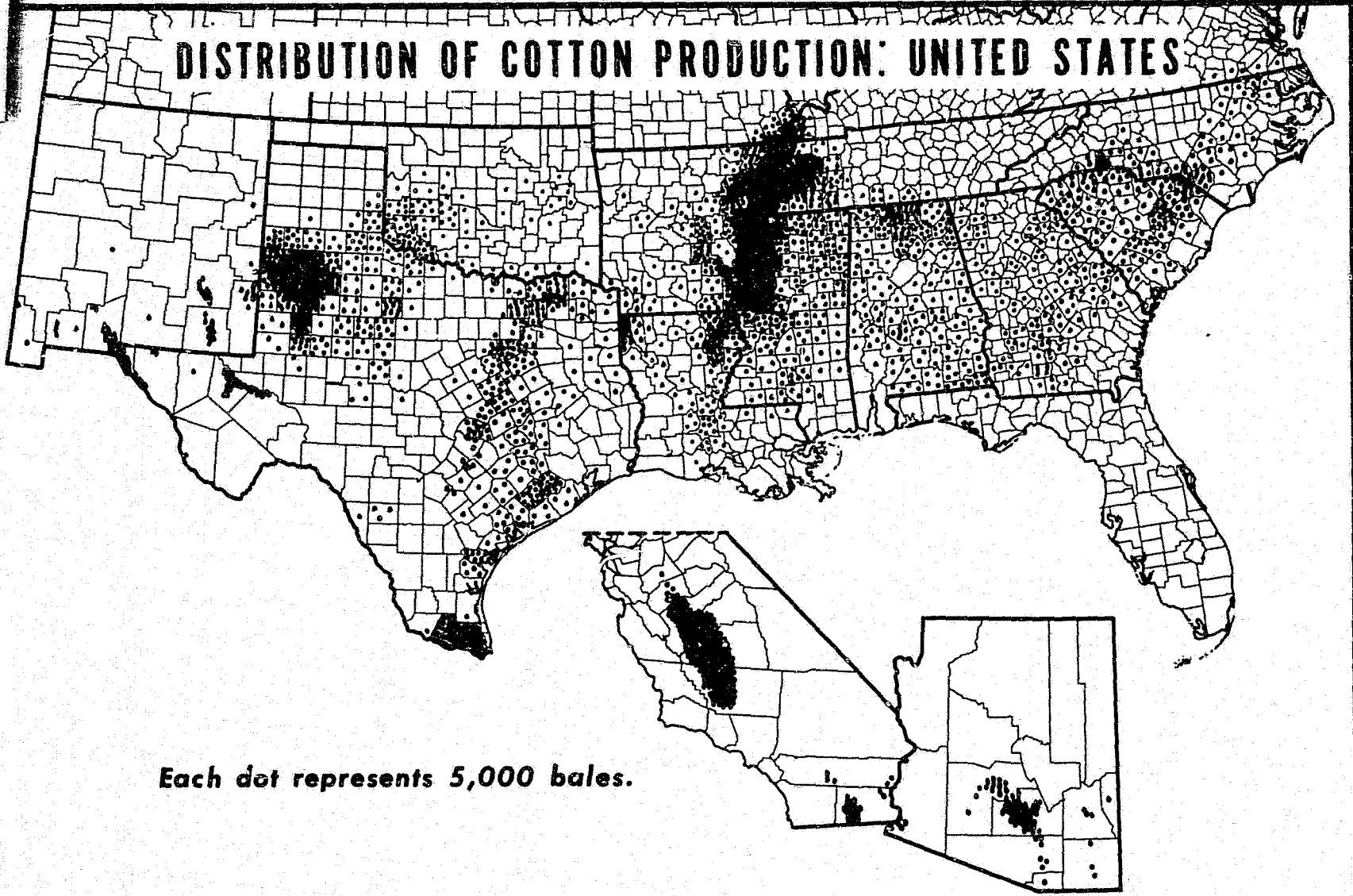

Each dot represents 5,000 bales.

© UPDATA 1980

Table 1. -- Grade and staple of upland cotton ginned in the United States, 1959-60

Grade	13/16 inch and shorter	7/8 inch	29/32 inch	15/16 inch	31/32 inch	1 inch	1-1/32 inches	1-1/16 inches	1-3/32 inches	1-1/8 inches	1-5/32 inches	1-3/16 inches	1-7/32 inches	1-1/4 inches and longer	All staples	
	Bales	Bales	Bales	Bales	Bales	Bales	Bales	Bales	Bales	Bales	Bales	Bales	Bales	Bales	Bales	Percent
White:																
G.M.	47	167	336	654	667	784	1,238	10,317	5,543	23,142	9,765	562	9	-	53,231	0.4
S.M.	1,218	8,723	22,807	48,868	54,077	57,992	176,391	543,894	91,600	167,845	77,510	1,921	194	134	1,233,174	8.7
M.+	11	19	149	690	1,066	5,872	34,103	264,252	33,309	15,084	9,748	411	25	76	364,615	2.5
H.	1,198	8,933	35,186	131,165	212,372	232,406	817,536	2,544,991	273,342	95,637	27,678	1,181	166	400	4,382,191	30.3
S.L.M.+	52	331	2,206	8,155	14,867	16,881	92,835	493,850	56,816	10,736	2,095	108	-	-	698,932	4.8
S.L.M.	885	18,357	99,837	287,070	240,637	204,256	778,601	1,453,659	150,558	22,820	3,463	284	41	53	3,260,521	22.6
L.M.+	37	1,078	6,168	16,269	13,204	20,890	81,595	151,691	16,176	1,223	298	39	-	21	313,689	2.2
L.M.	186	4,305	17,725	73,368	81,796	127,153	298,406	267,033	19,904	1,451	202	73	22	-	891,624	6.2
S.G.O.+	8	175	495	2,065	2,753	4,244	11,196	5,906	437	18	22	10	-	-	27,329	.2
S.G.O.	48	532	2,640	14,804	15,998	25,587	31,017	17,559	889	77	8	-	-	-	109,159	.8
G.O.+	-	20	31	194	129	221	407	132	9	10	-	-	-	-	1,153	.1
G.O.	14	255	831	3,014	2,518	3,956	3,245	1,395	39	-	-	-	-	-	15,267	.1
Total	3,704	42,895	188,411	586,316	645,084	700,242	2,326,570	5,754,679	648,622	338,043	130,769	4,589	457	684	11,371,085	78.8
Light Spotted:																
G.M.	36	75	189	215	238	60	64	101	55	58	8	-	-	-	1,099	.1
S.M.	1,637	13,644	45,254	85,782	57,830	28,521	44,770	33,854	5,595	2,812	501	22	-	-	321,222	2.2
M.	4,902	59,379	212,177	398,279	216,612	91,966	125,601	90,527	14,671	3,321	547	32	-	11	1,218,025	8.4
S.L.M.	2,930	40,153	111,185	217,792	117,509	91,166	122,482	60,062	5,689	914	157	34	-	-	770,073	5.3
L.M.	783	6,472	19,707	76,785	58,826	59,567	48,275	12,677	685	76	10	-	-	-	283,863	2.0
Total	10,288	119,723	388,512	779,853	451,015	271,280	341,192	197,221	26,695	7,181	1,223	88	-	11	2,594,282	17.9
Spotted:																
All grades . . .	3,825	23,276	32,680	42,976	16,977	22,062	16,419	7,265	579	269	33	-	-	-	166,361	1.2
Tinged:																
All grades . . .	1,634	6,933	5,517	4,763	890	1,218	537	129	51	11	-	-	-	-	21,683	.1
Yellow Stained:																
All grades . . .	131	594	415	173	10	10	-	-	-	-	-	-	-	-	1,333	.1
Light Gray:																
All grades . . .	117	1,250	5,429	15,797	17,025	30,769	77,109	50,552	3,508	1,360	134	-	-	-	203,050	1.4
Gray:																
All grades . . .	42	364	1,346	3,952	3,083	4,089	9,015	15,705	539	11	9	-	-	-	38,155	.3
Below Grade:																
All grades . . .	859	4,982	7,629	19,584	8,725	6,007	1,749	511	11	11	-	-	-	-	50,068	.3
All grades	20,600	200,017	629,939	1,453,414	1,142,809	1,035,677	2,772,591	6,026,062	680,095	346,886	132,188	4,677	457	695	1/14,446,017	100.0
	Percent	Percent	Percent	Percent	Percent	Percent	Percent	Percent	Percent	Percent	Percent	Percent	Percent	Percent	Percent	Percent
All grades1	1.4	4.4	10.1	7.9	7.2	19.2	41.7	4.7	2.4	.9	.1	.1	.1	100.0	

1/ As reported by the Bureau of the Census, running bales.
 * Less than 0.05 percent.

Percentage rough preparation..... 0.3
 Grade index..... 95.8
 Average staple..... 32.8

Table 2. -- Grade and staple of upland cotton ginned in the United States, 1959-60

Grade	13/16 inch and shorter	7/8 inch	23/32 inch	15/16 inch	31/32 inch	1 inch	1-1/32 inches	1-1/16 inches	1-3/32 inches	1-1/8 inches	1-5/32 inches	1-3/16 inches	1-7/32 inches	1-1/4 inches and longer	All staples
	Percent	Percent	Percent	Percent	Percent	Percent	Percent	Percent	Percent	Percent	Percent	Percent	Percent	Percent	Percent
White:															
G.M.	0.2	.1	.1	*	.1	.1	*	.2	.8	6.7	7.4	12.0	2.0	-	0.4
S.M.	5.9	4.4	3.6	3.4	4.7	5.6	6.4	9.0	13.5	48.4	58.6	41.0	42.4	19.3	8.7
M.+1	*	*	*	.1	.6	1.2	4.4	4.9	4.3	7.4	8.8	5.5	10.9	2.5
M.	5.8	4.5	5.6	9.0	18.6	22.4	29.5	42.2	40.2	27.6	20.9	25.3	36.3	57.6	30.3
S.L.M.+3	.2	.4	.6	1.3	1.6	3.3	8.2	8.4	3.1	1.6	2.3	-	-	4.8
S.L.M.	4.3	9.2	15.8	19.8	21.1	19.7	28.1	24.2	22.1	6.6	2.6	6.1	9.0	7.6	22.6
L.M.+2	.5	1.0	1.1	1.6	2.0	2.9	2.5	2.4	.4	.2	.8	-	3.0	2.2
L.M.9	2.2	2.8	5.0	7.2	12.3	10.8	4.4	2.9	.4	.2	1.6	4.8	-	6.2
S.G.O.+	*	.1	.1	.1	.2	.4	.4	.1	.1	*	*	.2	-	-	.2
G.O.2	.3	.4	1.0	.4	2.5	1.1	.3	.1	*	*	-	-	-	.8
G.O.+	*	*	*	*	*	*	*	*	*	*	*	-	-	-	*
G.O.1	.1	.1	.2	.2	.4	.1	*	*	-	-	-	-	-	.1
Total	18.0	21.6	29.9	40.2	56.5	67.6	83.8	95.5	95.4	97.5	98.9	98.1	100.0	98.4	78.8
Light Spotted:															
G.M.2	*	*	*	*	*	*	*	*	*	*	*	*	*	*
S.M.	7.9	6.8	7.2	6.0	5.1	2.8	1.6	.6	.8	.8	.4	.5	-	-	2.2
M.	23.8	29.5	33.6	27.4	19.0	8.9	4.5	1.5	2.2	1.0	.4	.7	-	1.6	8.4
S.L.M.	14.2	20.1	17.7	15.0	10.3	8.8	4.4	1.0	.8	.3	.1	.7	-	-	5.3
L.M.	3.8	3.2	3.1	5.3	5.1	5.8	1.7	.2	.1	*	*	-	-	-	2.0
Total	49.9	59.6	61.6	53.7	39.5	26.3	12.2	3.3	3.9	2.1	.9	1.9	-	1.6	17.9
Spotted:															
All grades . . .	18.6	11.7	5.3	3.0	1.4	2.0	.5	.1	*	.1	*	-	-	-	1.2
Tinged:															
All grades . . .	7.9	3.5	.8	.3	*	.1	*	*	*	*	-	-	-	-	.1
Yellow Stained:															
All grades6	.3	.1	*	*	*	-	-	-	-	-	-	-	-	*
Light Gray:															
All grades5	.6	.9	1.1	1.5	3.0	2.8	.8	.5	.3	.1	-	-	-	1.4
Gray:															
All grades2	.2	.2	.2	.2	.4	.3	.2	.1	*	*	-	-	-	.3
Below Grade. . .	4.2	2.5	1.2	1.3	.8	.6	.1	*	*	*	-	-	-	-	.3
All grades	100.0	100.0	100.0	100.0	100.0	100.0	100.0	100.0	100.0	100.0	100.0	100.0	100.0	100.0	100.0

* Less than 0.05 percent.

Table 3. --Grade and staple of American-Egyptain cotton ginned by States and United States, 1959-60

Grade	Production							Percentages						
	1-9/32 inches and shorter	1-5/16 and 1-11/32	1-3/8 and 1-13/32	1-7/16 and 1-15/32	1-1/2 and 1-17/32	1-9/16 inches longer	All staples	1-9/32 inches and shorter	1-5/16 and 1-11/32	1-3/8 and 1-13/32	1-7/16 and 1-15/32	1-1/2 and 1-17/32	1-9/16 inches and longer	All staples
	Bales	Bales	Bales	Bales	Bales	Bales	Bales	Percent	Percent	Percent	Percent	Percent	Percent	Percent
ARIZONA														
1	-	-	11	159	2	-	172	-	-	0.1	1.1	2.5	-	0.6
2	-	-	302	3,695	63	-	4,060	-	-	2.0	24.6	78.7	-	13.2
3	-	2	3,140	7,972	14	-	11,128	-	0.3	21.0	53.1	17.5	-	35.9
4	-	-	5,513	2,967	1	-	8,481	-	-	37.0	19.8	1.3	-	27.5
5	-	25	4,501	212	-	-	4,738	-	3.3	30.0	1.4	-	-	15.4
6	8	370	1,251	6	-	-	1,635	11.4	48.6	8.4	*	-	-	5.3
7	16	227	184	1	-	-	428	22.9	29.8	1.2	*	-	-	1.4
8	15	87	25	-	-	-	127	21.4	11.4	.2	-	-	-	.4
9	3	18	2	-	-	-	23	4.3	2.4	*	-	-	-	.1
10	28	32	2	-	-	-	62	40.0	4.2	*	-	-	-	.2
All grades	70	761	14,931	15,012	80	-	1/30,854	100.0	100.0	100.0	100.0	100.0	-	100.0
NEW MEXICO														
1	-	-	64	443	26	-	533	-	-	5.1	7.1	15.4	-	6.0
2	-	-	453	3,640	119	-	4,212	-	-	36.0	57.9	70.4	-	54.5
3	-	6	387	1,693	16	-	2,102	-	22.2	30.9	27.0	9.5	-	27.2
4	-	7	249	422	8	-	686	-	25.9	19.9	6.7	4.7	-	8.9
5	-	4	86	74	-	-	164	-	14.8	6.9	1.2	-	-	2.1
6	-	8	12	9	-	-	29	-	29.7	1.0	.1	-	-	.4
7	-	1	1	-	-	-	2	-	3.7	.1	-	-	-	*
8	-	1	-	-	-	-	1	-	3.7	-	-	-	-	*
9	-	-	1	-	-	-	1	-	-	.1	-	-	-	*
10	-	-	-	-	-	-	-	-	-	-	-	-	-	*
All grades	-	27	1,253	6,281	169	-	1/7,730	-	100.0	100.0	100.0	100.0	-	100.0
TEXAS														
1	-	-	126	258	16	-	400	-	-	1.2	1.3	7.4	-	1.3
2	-	10	2,239	7,475	143	-	9,867	-	1.1	21.9	38.8	66.5	-	32.3
3	-	67	4,581	8,922	49	-	13,519	-	11.1	44.7	45.9	22.8	-	44.4
4	22	51	2,194	2,361	6	-	4,634	13.0	8.4	21.4	12.2	2.8	-	15.2
5	34	142	847	301	1	-	1,325	20.1	23.5	8.3	1.6	.5	-	4.3
6	36	127	159	48	-	-	370	21.3	21.0	1.6	.2	-	-	1.2
7	42	75	61	9	-	-	187	24.9	12.4	.6	*	-	-	.6
8	12	52	22	6	-	-	92	7.1	8.6	.2	*	-	-	.3
9	19	68	12	-	-	-	99	11.2	11.2	.1	-	-	-	.3
10	4	13	-	-	-	-	17	2.4	2.1	-	-	-	-	.1
All grades	169	605	10,241	19,280	215	-	1/30,510	100.0	100.0	100.0	100.0	100.0	-	100.0
UNITED STATES														
1	-	-	201	860	44	-	1,105	-	-	0.8	2.1	9.5	-	1.6
2	-	10	2,994	14,610	325	-	18,139	-	0.7	11.3	36.5	70.1	-	26.3
3	-	75	8,108	18,437	79	-	26,749	-	5.4	30.6	43.6	17.0	-	38.7
4	22	58	7,956	5,750	15	-	13,801	9.2	4.2	30.1	14.2	3.2	-	20.0
5	34	171	5,434	587	1	-	6,227	14.2	12.3	20.6	1.4	.2	-	9.2
6	44	505	1,422	63	-	-	2,034	18.4	36.1	5.4	.2	-	-	2.9
7	58	303	246	10	-	-	617	24.3	21.6	.9	*	-	-	.9
8	27	140	47	6	-	-	220	11.3	10.1	.2	*	-	-	.3
9	22	86	15	-	-	-	123	9.2	6.2	.1	-	-	-	.2
10	32	45	2	-	-	-	79	13.4	3.2	*	-	-	-	.1
All grades	239	1,393	26,425	40,573	464	-	1/69,094	100.0	100.0	100.0	100.0	100.0	-	100.0

1/ As reported by the Bureau of the Census, running bales.
* Less than 0.05 percent.

Table 4. -- Grade and staple of upland cotton ginned in the United States, during specified periods, 1959-60

Grade and staple	Prior to Sept. 1	September	October	November	After Nov. 30	Total Crop	Prior to Sept. 1	September	October	November	After Nov. 30	Total Crop
Grade	Bales	Bales	Bales	Bales	Bales	Bales	Percent	Percent	Percent	Percent	Percent	Percent
White:												
G.M.	1,718	16,628	28,421	6,323	141	53,231	0.2	.5	.5	.2	*	.4
S.M.	161,520	523,034	438,822	118,397	11,401	1,253,174	15.5	15.4	8.4	3.3	1.0	6.7
M.+	32,952	94,065	177,355	53,927	5,516	364,815	3.3	2.8	3.4	1.5	.5	2.5
M.	509,463	1,332,734	1,755,968	709,763	75,263	4,382,191	48.7	39.2	33.3	19.5	6.5	30.3
S.L.M.+	45,828	104,350	303,366	108,074	37,314	698,932	4.4	3.1	5.8	5.7	3.4	4.8
S.L.M.	157,187	653,911	1,174,618	1,033,892	240,913	3,260,521	15.1	19.2	22.4	28.2	21.6	22.0
L.M.+	9,224	46,847	113,507	102,352	41,759	313,689	.9	1.4	2.2	2.8	3.8	2.2
L.M.	19,005	161,504	277,200	292,537	141,378	891,624	1.8	4.7	5.3	8.1	12.7	6.2
S.O.O.+	525	3,640	4,755	9,314	9,095	27,329	.1	.1	.1	.3	.6	.2
S.O.O.	986	13,410	24,066	35,445	35,252	109,159	.1	.4	.5	1.0	3.2	.8
G.O.+	50	194	196	318	395	1,153	*	*	*	*	*	*
G.O.	47	1,084	2,835	5,270	6,023	15,257	*	*	.1	.1	.5	.1
Total	938,505	2,951,401	4,301,109	2,575,620	604,450	11,371,085	90.1	86.8	82.0	70.7	54.0	78.8
Light Spotted:												
G.M.	346	386	220	139	8	1,099	*	*	*	*	*	*
S.M.	38,018	81,173	134,013	61,615	6,402	321,222	3.6	2.4	2.6	1.7	.6	2.2
M.	46,802	182,607	393,877	477,742	116,997	1,218,025	4.5	5.4	7.5	13.2	10.3	8.4
S.L.M.	9,513	108,431	257,809	253,052	141,268	770,073	.9	3.2	4.9	7.0	12.7	5.3
L.M.	1,409	24,857	79,745	104,126	73,726	283,863	.1	.7	1.5	2.9	6.6	2.0
Total	96,080	397,454	865,664	896,675	338,401	2,594,282	9.1	11.7	16.5	24.8	30.4	17.9
Spotted:												
All grades	515	5,358	27,424	45,269	85,795	166,361	*	.1	.5	1.3	7.7	1.2
Tinged:												
All grades	11	32	217	1,146	20,277	21,683	*	*	*	*	1.8	.1
Yellow Stained:												
All grades	-	-	11	24	1,298	1,333	-	-	*	*	.1	*
Light Gray:												
All grades	8,444	42,143	44,402	66,217	41,844	203,050	.8	1.3	.9	1.9	3.7	1.4
Gray:												
All grades	714	3,564	4,766	25,089	4,422	38,155	*	.1	*	.7	.4	.3
Below grade	16	1,049	7,769	22,443	18,791	50,068	*	*	.1	.6	1.7	.3
All grades	1,044,293	3,401,001	5,252,962	3,632,483	1,115,278	14,446,017	100.0	100.0	100.0	100.0	100.0	100.0
Grade Index	97.0	97.7	96.5	94.1	89.5	95.8	-	-	-	-	-	-
Staple (inches)												
13/16 and shorter	10	3,351	4,086	6,086	7,067	20,600	*	.1	.1	.2	.6	.1
7/8	644	22,175	36,597	71,808	68,793	200,017	.1	.7	.7	2.0	6.2	1.4
29/32	5,902	70,982	131,850	275,435	145,760	629,939	.6	2.1	2.5	7.6	13.1	4.4
15/16	49,582	243,577	376,815	618,405	164,955	1,453,414	4.8	7.2	7.2	17.0	14.8	10.1
31/32	101,527	258,461	343,062	377,815	61,949	1,142,809	9.7	7.6	6.5	30.4	5.6	7.9
1	161,886	213,655	283,315	242,277	134,544	1,035,677	15.5	6.3	5.4	6.7	12.1	7.2
1-1/32	431,805	792,265	759,445	519,279	273,797	2,772,591	41.3	23.3	14.4	14.3	24.6	19.2
1-1/16	260,729	1,514,101	2,749,313	1,271,176	230,743	6,026,052	24.9	44.4	52.3	34.9	20.5	41.7
1-1/8	20,004	173,863	306,888	147,498	22,852	680,069	2.8	5.1	5.8	4.1	2.1	4.7
1-1/4	2,852	71,146	197,098	70,714	4,275	346,886	.3	2.1	3.8	1.9	.4	2.4
1-3/8	349	36,385	64,909	30,166	379	132,188	*	1.1	1.2	.8	*	*
1-1/2	74	897	2,152	1,546	0	4,677	*	*	*	*	*	*
1-5/8	25	81	181	165	5	457	*	*	*	*	*	*
1-7/8	9	62	441	33	150	695	*	*	*	*	*	*
1-1/4 and longer	0	0	0	0	0	0	*	*	*	*	*	*
All staples	1,044,293	3,401,001	5,252,962	3,632,483	1,115,278	14,446,017	100.0	100.0	100.0	100.0	100.0	100.0
Average staple (32nd inches)	32.8	33.1	33.3	32.3	31.7	32.8	-	-	-	-	-	-

1/ As reported by the Bureau of the Census, running bales.
* Less than 0.05 percent.

Table 5. -- Grade and staple of American-Egyptian cotton ginned in the United States, during specified periods, 1959-60

Grade and staple	Ginnings					Total Crop
	Prior to Sept. 1	September	October	November	After Nov. 30	
<u>Grade</u>	<u>Bales</u>	<u>Bales</u>	<u>Bales</u>	<u>Bales</u>	<u>Bales</u>	<u>Bales</u>
1	-	26	549	372	158	1,105
2	-	238	7,159	8,366	2,370	18,139
3	-	309	5,637	13,654	7,149	26,749
4	-	44	1,308	5,929	6,520	13,801
5	-	11	319	1,335	4,562	6,227
6	-	-	52	190	1,792	2,034
7	-	-	2	10	605	617
8	-	-	7	4	209	220
9	-	-	2	1	120	123
10	-	-	-	-	79	79
All grades	-	628	15,035	29,861	23,570	1/ 69,094
<u>Staple (inches)</u>						
1-9/32 and shorter. . .	-	2	3	-	234	239
1-5/16 and 1-11/32 . .	-	2	13	-	1,378	1,393
1-3/8 and 1-13/32 . .	-	275	3,370	9,114	13,666	26,425
1-7/16 and 1-15/32 . .	-	347	11,500	20,466	8,260	40,573
1-1/2 and 1-17/32. . .	-	2	149	281	32	464
1-9/16 and longer. . .	-	-	-	-	-	-
All staples	-	628	15,035	29,861	23,570	1/ 69,094
<u>Grade</u>	<u>Percent</u>	<u>Percent</u>	<u>Percent</u>	<u>Percent</u>	<u>Percent</u>	<u>Percent</u>
1	-	4.1	3.7	1.2	0.7	1.6
2	-	37.9	47.6	28.0	10.1	26.3
3	-	49.2	37.5	45.7	30.2	38.7
4	-	7.0	8.7	19.9	27.7	20.0
5	-	1.8	2.1	4.5	19.4	9.0
6	-	-	.3	.6	7.6	2.9
7	-	-	*	*	2.6	.9
8	-	-	*	*	.9	.3
9	-	-	*	*	.5	.2
10	-	-	-	-	.3	.1
All grades	-	100.0	100.0	100.0	100.0	100.0
<u>Staple (inches)</u>						
1-9/32 and shorter . .	-	0.3	*	-	1.0	.3
1-5/16 and 1-11/32 . .	-	.3	0.1	-	5.8	2.0
1-3/8 and 1-13/32 . .	-	43.8	22.4	30.5	58.1	38.2
1-7/16 and 1-15/32 . .	-	55.3	76.5	68.6	35.0	58.8
1-1/2 and 1-17/32. . .	-	.3	1.0	.9	.1	.7
1-9/16 and longer. . .	-	-	-	-	-	-
All staples	-	100.0	100.0	100.0	100.0	100.0

1/ Running bales, reported by the Bureau of the Census.
 * Less than 0.05 percent.

Table 6. -- Grade index and average staple of upland cotton ginned in the United States, by States, crops of 1956-59

State	Grade index ^{1/}				Average staple ^{2/}			
	1956	1957	1958 ^{4/}	1959 ^{5/}	1956	1957	1958	1959
	Index	Index	Index	Index	32d inches	32d inches	32d inches	32d inches
Alabama	95.9	92.1	98.1	96.3	32.7	32.4	33.5	33.2
Arizona	97.1	95.2	98.2	96.9	33.5	33.5	33.6	33.8
Arkansas	96.1	91.6	95.3	95.1	33.2	33.7	33.8	33.7
California	95.5	96.3	98.8	98.4	34.1	34.0	33.8	33.9
Florida	95.1	91.6	97.0	94.0	32.9	32.4	33.1	32.8
Georgia	94.9	93.8	98.9	94.6	32.9	32.7	33.2	33.0
Louisiana	96.0	91.6	93.4	96.1	33.5	33.6	33.5	33.7
Mississippi	96.3	90.6	95.4	95.7	33.6	33.6	33.9	33.9
Missouri	95.7	89.5	95.0	94.2	33.4	33.4	33.7	33.6
New Mexico	100.3	95.1	97.2	101.0	34.9	34.8	35.0	35.2
North Carolina	88.9	91.4	97.0	89.5	33.0	32.7	33.3	32.6
Oklahoma	94.2	81.8	96.9	93.0	29.4	30.1	30.9	30.5
South Carolina	92.6	92.5	97.1	92.4	32.9	32.9	33.3	33.1
Tennessee	99.1	93.1	97.9	97.5	33.0	33.5	33.6	33.6
Texas	96.5	89.5	95.9	95.5	31.0	31.1	31.4	31.2
Virginia	89.3	93.0	94.0	89.2	33.4	32.7	33.9	32.9
All other ^{3/}	96.4	92.0	95.5	97.0	33.6	33.7	33.5	34.4
United States	96.0	91.7	96.7	95.8	32.7	32.6	32.8	32.8

^{1/} Computed by weighting the quantity in each grade by the 1937-39 average price per pound for such grade of 15/16 inch staple. Converted to an index with Middling White equaling 100.

^{2/} Averages calculated on numerical equivalents of the staple designations (for example, 29/32"=29).

^{3/} Includes Illinois and Kentucky 1956-58; Illinois, Kentucky, and Nevada 1959.

^{4/} GRADE INDEX COMPUTED BY USING MID-POINTS BETWEEN FULL GRADE WEIGHTS FOR PLUSSES, LIGHT SPOTTED AND LIGHT GRAY.

Table 7. -- Preparation of upland cotton ginned in the United States, by States, 1959-60

State	Shorter than 1-1/8 inches				1-1/8 inches and longer				All staples			
	Normal	Rough	Gin Cut	Total	B	C	Gin Cut	Total	Normal and B	Rough and C	Gin Cut	Total ^{1/}
	Bales	Bales	Bales	Bales	Bales	Bales	Bales	Bales	Bales	Bales	Bales	Bales
Alabama	707,194	7,164	-	714,358	158	-	-	158	707,352	7,164	-	714,516
Arizona	645,275	662	-	645,937	43,170	33	-	43,203	688,445	695	-	689,140
Arkansas	1,528,830	2,346	-	1,531,176	3,008	32	-	3,040	1,531,838	2,378	-	1,534,216
California	1,951,523	351	-	1,951,874	2,305	10	-	2,315	1,953,828	361	-	1,954,189
Florida	9,321	15	-	9,336	16	-	-	16	9,337	15	-	9,352
Georgia	513,933	6,256	-	520,189	866	-	-	866	514,799	6,256	-	521,055
Illinois	1,243	-	-	1,243	-	-	-	-	1,243	-	-	1,243
Kentucky	7,659	-	-	7,659	-	-	-	-	7,659	-	-	7,659
Louisiana	486,271	285	-	486,556	387	-	-	387	486,658	285	-	486,943
Mississippi	1,536,499	5,963	-	1,542,462	9,602	373	-	9,975	1,546,101	6,336	-	1,552,437
Missouri	513,247	694	-	513,941	273	-	-	273	513,520	694	-	514,214
Nevada	1,253	13	-	1,266	3,691	-	-	3,691	4,944	13	-	4,957
New Mexico	105,067	501	-	105,568	189,891	75	-	189,966	294,958	576	-	295,534
North Carolina	331,213	3,496	-	334,709	901	260	-	1,161	332,114	3,756	-	335,870
Oklahoma	376,167	1,144	14	377,325	1,283	-	-	1,283	377,450	1,144	14	378,608
South Carolina	411,678	5,712	-	417,390	3,093	188	-	3,281	414,771	5,900	-	420,671
Tennessee	641,598	497	-	642,095	150	-	-	150	641,748	497	-	642,245
Texas	4,141,331	6,067	32	4,147,430	225,077	50	11	225,138	4,366,408	6,117	43	4,372,568
Virginia	10,442	158	-	10,600	-	-	-	-	10,442	158	-	10,600
United States	13,919,744	41,324	46	13,961,114	483,871	1,021	11	484,903	14,403,615	42,345	57	14,446,017

^{1/} As reported by the Bureau of the Census, running bales, linters excluded.

UPDATA 1980

Table 8. -- Tenderability of upland cotton ginned, by States, 1959-60

State	Tenderable 1/		Untenderable		Total crop 2/	
	Bales	Pct.	Bales	Pct.	Bales	Pct.
Alabama	583,684	81.7	130,832	18.3	714,516	100.0
Arizona	607,650	88.2	81,490	11.8	689,140	100.0
Arkansas	1,408,896	91.8	125,320	8.2	1,534,216	100.0
California	1,866,146	95.5	88,043	4.5	1,954,189	100.0
Florida	7,233	77.3	2,119	22.7	9,352	100.0
Georgia	399,422	76.7	121,633	23.3	521,055	100.0
Illinois	903	72.6	340	27.4	1,243	100.0
Kentucky	7,065	92.2	594	7.8	7,659	100.0
Louisiana	447,558	91.9	39,385	8.1	486,943	100.0
Mississippi	1,385,541	89.2	166,896	10.8	1,552,437	100.0
Missouri	470,510	91.5	43,704	8.5	514,214	100.0
Nevada	4,748	95.8	209	4.2	4,957	100.0
New Mexico	278,874	94.4	16,660	5.6	295,534	100.0
North Carolina	202,417	60.3	133,453	39.7	335,870	100.0
Oklahoma	123,689	32.7	254,919	67.3	378,608	100.0
South Carolina	288,025	68.5	132,646	31.5	420,671	100.0
Tennessee	597,035	93.0	45,210	7.0	642,245	100.0
Texas	2,713,629	62.1	1,658,939	37.9	4,372,568	100.0
Virginia	8,000	75.5	2,600	24.5	10,600	100.0
All States	11,401,025	78.9	3,044,992	21.1	14,446,017	100.0

1/ Tenderable with respect to grade and staple in settlement of futures contracts.

2/ As reported by the Bureau of the Census, running bales, linters excluded.

Table 9. -- Tenderability of upland cotton ginned in the United States, 1945-59

Year	Tenderable 1/		Untenderable		Total crop 2/	
	Bales	Pct.	Bales	Pct.	Bales	Pct.
1945	6,256,298	71.0	2,553,087	29.0	8,809,385	100.0
1946	6,527,089	76.7	1,987,803	23.3	8,514,892	100.0
1947	9,197,081	79.6	2,358,849	20.4	11,555,930	100.0
1948	11,719,213	80.4	2,857,601	19.6	14,576,814	100.0
1949	11,791,158	74.1	4,113,544	25.0	15,904,702	100.0
1950	7,234,459	73.5	2,611,224	26.5	9,845,683	100.0
1951	10,793,023	71.8	4,232,480	28.2	15,025,503	100.0
1952	10,982,423	73.9	3,875,742	26.1	14,858,165	100.0
1953	13,691,670	84.2	2,560,929	15.8	16,252,599	100.0
1954	11,506,960	84.8	2,070,033	15.2	13,576,993	100.0
1955	11,106,760	76.6	3,393,764	23.4	14,500,524	100.0
1956	10,609,930	81.0	2,492,207	19.0	13,102,137	100.0
1957	6,859,873	63.5	3,940,845	36.5	10,800,718	100.0
1958	9,768,742	86.0	1,584,723	14.0	11,353,465	100.0
1959	11,401,025	78.9	3,044,992	21.1	14,446,017	100.0

1/ Tenderable with respect to grade and staple in settlement of futures contracts.

2/ As reported by the Bureau of the Census, running bales, linters excluded.

Table 10. -- Grade and staple of upland cotton ginned in Alabama, 1959-60

Grade	13/16 inch and shorter	7/8 inch	29/32 inch	15/16 inch	31/32 inch	1 inch	1-1/32 inches	1-1/16 inches	1-3/32 inches	1-1/8 inches	1-5/32 inches	1-3/16 inches	1-7/32 inches	1-1/4 inches and longer	All staples	
	Bales	Bales	Bales	Bales	Bales	Bales	Bales	Bales	Bales	Bales	Bales	Bales	Bales	Bales	Bales	Percent
White:																
G.M.	-	-	-	-	-	35	32	59	-	-	-	-	-	-	126	*
S.M.	-	-	18	55	285	4,120	31,217	38,771	1,583	8	-	-	-	-	76,057	10.6
M.+	-	-	-	12	-	169	2,197	3,368	210	-	-	-	-	-	5,956	.8
M.	-	11	42	119	815	14,195	120,083	153,235	7,578	124	-	-	-	-	296,202	41.5
S.L.M.+	-	-	-	-	12	410	4,395	6,615	377	8	-	-	-	-	11,817	1.7
S.L.M.	-	-	-	198	826	14,171	70,203	47,819	2,687	18	-	-	-	-	135,922	19.0
L.M.+	-	-	-	28	25	1,237	7,389	3,498	47	-	-	-	-	-	12,224	1.7
L.M.	-	-	-	206	869	8,892	20,494	5,386	84	-	-	-	-	-	35,931	5.0
S.G.O.+	-	-	-	9	21	96	279	8	-	-	-	-	-	-	477	.1
S.G.O.	-	-	-	71	109	1,426	1,324	155	16	-	-	-	-	-	3,101	.4
G.O.+	-	-	-	-	-	6	-	-	-	-	-	-	-	-	6	*
G.O.	-	-	-	85	53	220	121	28	-	-	-	-	-	-	507	.1
Total	-	11	60	783	3,015	44,977	257,734	258,998	12,590	158	-	-	-	-	578,326	80.9
Light Spotted:																
G.M.	-	-	-	-	-	10	9	-	-	-	-	-	-	-	19	*
S.M.	-	-	11	16	208	2,498	9,966	5,187	89	-	-	-	-	-	17,975	2.5
M.	-	-	6	95	489	7,674	22,051	9,267	122	-	-	-	-	-	39,704	5.6
S.L.M.	-	-	5	434	1,518	12,637	18,233	4,104	153	-	-	-	-	-	37,084	5.2
L.M.	-	-	96	818	1,854	8,342	5,466	592	20	-	-	-	-	-	17,188	2.4
Total	-	-	118	1,363	4,069	31,161	55,725	19,150	384	-	-	-	-	-	111,970	15.7
Spotted:																
All grades . . .	-	-	109	1,322	1,801	3,810	1,739	368	-	-	-	-	-	-	9,149	1.3
Tinged:																
All grades . . .	-	-	-	53	53	81	47	16	-	-	-	-	-	-	250	*
Light Gray:																
All grades . . .	-	-	-	72	351	2,249	4,146	753	-	-	-	-	-	-	7,571	1.1
Gray:																
All grades . . .	-	-	10	-	79	177	192	37	-	-	-	-	-	-	495	*
Below Grade . . .	-	140	873	2,879	1,429	1,308	115	11	-	-	-	-	-	-	6,755	.9
All grades	-	151	1,170	6,472	10,797	83,763	319,698	279,333	12,974	158	-	-	-	-	714,516	100.0
All grades	<u>Percent</u>	<u>Percent</u>	<u>Percent</u>	<u>Percent</u>	<u>Percent</u>	<u>Percent</u>	<u>Percent</u>	<u>Percent</u>	<u>Percent</u>	<u>Percent</u>	<u>Percent</u>	<u>Percent</u>	<u>Percent</u>	<u>Percent</u>	<u>Percent</u>	<u>Percent</u>
All grades	-	*	.2	.9	1.5	11.7	44.8	39.1	1.8	*	-	-	-	-	100.0	

1/ As reported by the Bureau of the Census, running bales.
 * Less than 0.05 percent.

Percentage rough preparation..... 1.0
 Grade index..... 96.3
 Average staple..... 33.2

13

Table 11. -- Grade and staple of upland cotton ginned in Arizona, 1959-60

Grade	13/16 inch and shorter	7/8 inch	29/32 inch	15/16 inch	31/32 inch	1 inch	1-1/32 inches	1-1/16 inches	1-3/32 inches	1-1/8 inches	1-5/32 inches	1-3/16 inches	1-7/32 inches	1-1/4 inches and longer	All staples	
	Bales	Bales	Bales	Bales	Bales	Bales	Bales	Bales	Bales	Bales	Bales	Bales	Bales	Bales	Bales	Percent
White:																
G.M.	-	-	-	-	-	-	23	412	287	1,497	1,319	39	-	-	3,577	0.5
S.M.	-	-	-	-	-	11	3,546	49,122	5,605	10,705	5,083	174	-	-	74,246	10.8
M.+	-	-	-	-	-	-	1,734	31,864	1,992	2,152	922	68	-	-	38,732	5.6
M.	-	-	-	-	-	279	17,288	174,240	9,955	4,176	3,630	239	-	-	214,807	31.2
S.L.M.+	-	-	-	-	-	182	8,640	78,332	2,925	1,689	632	63	-	-	92,463	13.4
S.L.M.	-	-	-	102	253	4,834	35,731	93,528	2,964	2,529	927	64	-	-	140,992	20.5
L.M.+	-	-	-	87	456	2,549	7,965	4,039	194	226	104	8	-	-	15,629	2.3
L.M.	-	-	-	434	1,367	7,995	7,341	1,82	287	110	19	8	-	-	19,583	2.8
S.G.O.+	-	-	-	18	80	252	86	0	15	8	-	-	-	-	519	.1
S.G.O.	-	10	-	269	850	1,242	437	76	16	8	-	-	-	-	2,924	.4
G.O.+	-	-	-	-	18	20	11	10	-	-	-	-	-	-	59	*
G.O.	-	-	-	164	198	124	-	-	-	-	-	-	-	-	486	.1
Total	-	10	-	1,074	3,222	17,548	82,803	433,665	24,240	28,148	12,644	663	-	-	604,017	87.7
Light Spotted:																
G.H.	-	-	-	-	-	-	-	10	-	19	8	-	-	-	37	*
S.M.	-	-	-	-	19	143	4,104	4,536	368	593	177	-	-	-	9,940	1.4
M.	-	-	-	145	422	4,041	12,266	6,072	469	508	166	-	-	-	24,089	3.5
S.L.M.	-	27	-	1,058	2,450	8,695	5,949	1,102	92	103	11	-	-	-	19,487	2.8
L.M.	-	113	-	2,937	4,804	3,166	623	46	-	11	-	-	-	-	11,700	1.7
Total	-	140	-	4,140	7,695	16,045	22,942	11,766	929	1,234	362	-	-	-	65,253	9.4
Spotted:																
All grades	-	186	48	2,986	2,674	2,878	1,164	291	36	60	22	-	-	-	10,345	1.5
Tinged:																
All grades	-	20	-	137	40	39	-	-	-	-	-	-	-	-	236	*
Light Gray:																
All grades	-	-	-	30	327	1,714	2,392	984	9	61	9	-	-	-	5,526	.8
Gray:																
All grades	-	-	-	10	31	118	70	-	-	-	-	-	-	-	229	*
Below Grade:																
All grades	-	268	50	2,569	494	146	7	-	-	-	-	-	-	-	3,534	.5
All grades	-	624	98	10,946	14,483	38,488	109,378	446,706	25,214	29,503	13,037	663	-	1/	689,140	100.0
	<u>Percent</u>	<u>Percent</u>	<u>Percent</u>	<u>Percent</u>	<u>Percent</u>	<u>Percent</u>	<u>Percent</u>	<u>Percent</u>	<u>Percent</u>	<u>Percent</u>	<u>Percent</u>	<u>Percent</u>	<u>Percent</u>	<u>Percent</u>	<u>Percent</u>	<u>Percent</u>
All grades	-	.1	*	1.6	2.1	5.6	15.9	64.7	3.7	4.3	1.9	.1	-	-	100.0	

1/ As reported by the Bureau of the Census, running bales.
* Less than 0.05 percent.

Percentage rough preparation..... 0.1
Grade index..... 96.9
Average staple..... 33.8

Table 12. -- Grade and staple of upland cotton ginned in Arkansas, 1959-60

Grade	13/16 inch and shorter	7/8 inch	29/32 inch	15/16 inch	31/32 inch	1 inch	1-1/32 inches	1-1/16 inches	1-3/32 inches	1-1/8 inches	1-5/32 inches	1-3/16 inches	1-7/32 inches	1-1/4 inches and longer	All staples	
	Bales	Bales	Bales	Bales	Bales	Bales	Bales	Bales	Bales	Bales	Bales	Bales	Bales	Bales	Bales	Percent
White:																
G.M.	-	-	-	-	-	-	11	87	-	-	-	-	-	-	98	°
S.M.	-	63	101	199	496	2,626	19,469	35,732	3,692	86	-	-	-	-	62,464	4.1
M.+	-	-	-	23	22	244	2,653	10,700	2,952	44	-	-	-	-	16,638	1.1
M.	42	237	329	1,081	1,970	14,480	132,753	353,723	47,387	1,262	72	10	-	11	553,357	36.1
S.L.M.+	-	-	31	50	60	1,033	10,453	46,312	9,136	234	29	-	-	-	67,338	4.4
S.L.M.	42	212	93	788	1,859	17,002	141,341	305,508	33,974	932	30	-	-	-	501,781	32.7
L.M.+	-	10	21	47	138	1,539	14,626	40,807	4,768	91	10	10	-	-	62,067	4.0
L.M.	-	38	10	208	766	7,573	59,160	78,967	7,258	110	10	10	-	-	154,112	10.0
S.G.O.+	-	-	-	-	79	372	2,298	2,295	189	-	-	-	-	-	5,223	.3
S.G.O.	-	-	-	141	365	2,066	7,363	6,164	404	39	-	-	-	-	16,542	1.1
G.O.+	-	-	-	11	21	11	131	58	-	-	-	-	-	-	232	°
G.O.	-	-	10	40	49	562	1,165	722	30	-	-	-	-	-	2,578	.2
Total	84	560	595	2,588	5,827	47,508	391,423	881,065	109,790	2,798	151	30	-	11	1,442,430	94.0
Light Spotted:																
G.M.	-	-	-	-	-	-	-	-	-	-	-	-	-	-	-	-
S.M.	31	80	9	31	82	513	1,761	1,628	79	11	-	-	-	-	4,225	.3
M.	32	193	149	343	534	2,330	9,784	8,898	815	-	-	-	-	-	23,078	1.5
S.L.M.	-	119	72	288	396	2,960	13,221	8,990	836	11	-	-	-	-	26,893	1.8
L.M.	-	27	39	188	445	2,899	9,187	3,058	225	19	-	-	-	-	16,087	1.0
Total	63	419	269	850	1,457	8,702	33,953	22,574	1,955	41	-	-	-	-	70,283	4.6
Spotted:																
All grades	-	7	-	322	464	3,493	3,923	829	37	9	-	-	-	-	9,084	.5
Tinged:																
All grades	-	-	-	179	208	300	165	9	-	-	-	-	-	-	861	°
Light Gray:																
All grades	-	-	8	27	88	797	3,819	3,182	131	-	-	-	-	-	8,052	.5
Gray:																
All grades	-	-	-	-	-	30	242	194	-	-	-	-	-	-	466	°
Below Grade:																
All grades	-	32	-	418	458	1,177	813	131	11	-	-	-	-	-	3,040	.2
All Grades	147	1,018	872	4,384	8,502	62,007	434,338	907,984	111,924	2,848	151	30	-	11 1/2	1,534,216	100.0
	<u>Percent</u>	<u>Percent</u>	<u>Percent</u>	<u>Percent</u>	<u>Percent</u>	<u>Percent</u>	<u>Percent</u>	<u>Percent</u>	<u>Percent</u>	<u>Percent</u>	<u>Percent</u>	<u>Percent</u>	<u>Percent</u>	<u>Percent</u>	<u>Percent</u>	<u>Percent</u>
All grades	°	.1	.1	.3	.6	4.0	28.3	59.1	7.3	.2	°	°	-	°	100.0	

1/ As reported by the Bureau of the Census, running bales.
 ° Less than 0.05 percent.

Percentage rough preparation..... 0.2
 Grade index..... 95.1
 Average staple..... 33.7

- 15 -

Table 13. -- Grade and staple of upland cotton ginned in California, 1959-60

Grade	13/16 inch and shorter	7/8 inch	29/32 inch	15/16 inch	31/32 inch	1 inch	1-1/32 inches	1-1/16 inches	1-3/32 inches	1-1/8 inches	1-5/32 inches	1-3/16 inches	1-7/32 inches	1-1/4 inches and longer	All staples	
	Bales	Bales	Bales	Bales	Bales	Bales	Bales	Bales	Bales	Bales	Bales	Bales	Bales	Bales	Bales	Percent
White:																
G.M.	-	-	-	-	23	277	111	7,645	1,318	20	20	-	-	-	9,414	.5
S.M.	-	-	-	-	367	2,863	10,537	188,370	24,594	947	148	-	-	-	227,826	11.7
M.+	-	-	-	-	101	1,750	4,492	145,921	10,686	113	-	-	-	-	163,063	8.4
M.	-	9	-	-	201	3,035	40,261	771,357	50,894	762	26	-	-	-	867,045	44.1
S.L.M.+	-	-	-	-	11	130	14,910	222,633	16,593	56	-	-	-	-	254,333	13.1
S.L.M.	-	-	-	-	45	1,038	46,176	206,922	9,873	74	-	-	-	-	264,128	13.6
L.M.+	-	-	-	-	57	547	13,249	20,128	467	88	-	-	-	-	34,536	1.8
L.M.	-	-	-	18	332	5,217	39,519	16,547	140	-	-	-	-	-	52,773	2.7
S.G.O.+	-	-	-	-	38	1,228	4,702	500	-	-	-	-	-	-	6,468	.3
S.G.O.	-	-	-	67	363	1,895	2,479	464	-	-	-	-	-	-	5,268	.3
G.O.+	-	-	-	9	-	105	83	-	-	-	-	-	-	-	197	.
G.O.	-	-	-	37	105	199	124	27	-	-	-	-	-	-	492	.
Total	-	9	-	131	1,643	18,284	167,643	1,581,014	114,565	2,060	194	-	-	-	1,885,543	96.5
Light Spotted:																
All grades	-	-	7	100	372	1,239	2,926	926	122	7	-	-	-	-	5,299	.3
Spotted:																
All grades	-	-	-	46	45	129	309	1,934	74	54	-	-	-	-	2,591	.1
Light Gray:																
All grades	-	-	-	45	243	2,237	19,914	17,733	251	-	-	-	-	-	40,425	2.1
Gray:																
All grades	-	9	-	9	43	624	5,289	13,909	335	-	-	-	-	-	20,218	1.0
Below Grade.																
All grades	-	-	-	28	24	35	26	-	-	-	-	-	-	-	113	.
All grades	-	18	7	359	2,370	22,550	195,707	1,615,516	115,347	2,121	194	-	-	-	1,954,189	100.0
All grades	<u>Percent</u>	<u>Percent</u>	<u>Percent</u>	<u>Percent</u>	<u>Percent</u>	<u>Percent</u>	<u>Percent</u>	<u>Percent</u>	<u>Percent</u>	<u>Percent</u>	<u>Percent</u>	<u>Percent</u>	<u>Percent</u>	<u>Percent</u>	<u>Percent</u>	<u>Percent</u>
	-1	1.2	10.1	82.6	5.9	.1	*	-	-	-	100.0	

1/ As reported by the Bureau of the Census, running bales.
* Less than 0.05 percent.

Percentage rough preparation.....
Grade index.....
Average staple.....

98.4
33.9

Table 14. -- Grade and staple of upland cotton ginned in Florida, 1959-60

Grade	13/16 inch and shorter	7/8 inch	29/32 inch	15/16 inch	31/32 inch	1 inch	1-1/32 inches	1-1/16 inches	1-3/32 inches	1-1/8 inches	1-5/32 inches	1-3/16 inches	1-7/32 inches	1-1/4 inches and longer	All staples		
	Bales	Bales	Bales	Bales	Bales	Bales	Bales	Bales	Bales	Bales	Bales	Bales	Bales	Bales	Bales	Percent	
White:																	
G.M.	-	-	-	-	-	-	-	-	-	-	-	-	-	-	-	-	
S.H.	-	-	-	-	3	47	240	129	18	-	-	-	-	-	-	437	4.7
M.+.	-	-	-	-	-	77	300	80	15	-	-	-	-	-	-	472	5.0
M.	-	-	-	-	16	545	2,035	849	127	16	-	-	-	-	-	3,588	38.2
S.L.M.+.	-	-	-	-	-	19	111	45	9	-	-	-	-	-	-	184	2.0
S.L.M.	-	-	-	8	6	149	511	370	44	-	-	-	-	-	-	1,088	11.6
L.M.+.	-	-	-	-	3	9	69	21	-	-	-	-	-	-	-	102	1.1
L.M.	-	-	-	85	74	634	344	29	3	-	-	-	-	-	-	1,169	12.5
S.G.O.+.	-	-	-	-	-	7	2	-	-	-	-	-	-	-	-	9	.1
S.G.O.	-	-	-	18	26	149	45	3	-	-	-	-	-	-	-	241	2.6
G.O.+.	-	-	-	-	-	-	-	-	-	-	-	-	-	-	-	-	-
G.O.	-	-	-	7	15	27	-	-	-	-	-	-	-	-	-	49	.5
Total	-	-	-	118	143	1,663	3,657	1,526	216	16	-	-	-	-	-	7,339	78.3
Light Spotted:																	
G.M.	-	-	-	-	-	-	-	-	-	-	-	-	-	-	-	-	-
S.M.	-	-	-	-	13	32	137	30	3	-	-	-	-	-	-	215	2.3
M.	-	-	-	3	10	87	227	66	27	-	-	-	-	-	-	420	4.5
S.L.H.	-	-	-	8	9	235	219	15	-	-	-	-	-	-	-	486	5.2
L.H.	-	-	-	29	38	325	68	3	-	-	-	-	-	-	-	463	5.0
Total	-	-	-	40	70	679	651	114	30	-	-	-	-	-	-	1,584	17.0
Spotted:																	
All grades	-	-	-	15	22	77	16	3	-	-	-	-	-	-	-	133	1.5
Tinged:																	
All grades	-	-	-	9	-	2	-	-	-	-	-	-	-	-	-	11	.1
Light Gray:																	
All grades	-	-	-	-	3	51	37	19	-	-	-	-	-	-	-	110	1.2
Gray:																	
All grades	-	-	-	-	6	16	13	-	-	-	-	-	-	-	-	35	.4
Below Grade:																	
All grades	-	3	46	58	29	4	-	-	-	-	-	-	-	-	-	140	1.5
All grades	-	3	46	240	273	2,492	4,374	1,662	246	16	-	-	-	-	1/	9,352	100.0
	<u>Percent</u>	<u>Percent</u>	<u>Percent</u>	<u>Percent</u>	<u>Percent</u>	<u>Percent</u>	<u>Percent</u>	<u>Percent</u>	<u>Percent</u>	<u>Percent</u>	<u>Percent</u>	<u>Percent</u>	<u>Percent</u>	<u>Percent</u>	<u>Percent</u>	<u>Percent</u>	
All grades	-	.5	2.6	2.9	26.6	46.8	17.8	2.6	.2	-	-	-	-	-	-	100.0	

1/ As reported by the Bureau of the Census, running bales.
 * Less than 0.05 percent.

Percentage rough preparation..... 0.2
 Grade index..... 94.0
 Average staple..... 32.8

Table 15. -- Grade and staple of upland cotton ginned in Georgia, 1959-60

Grade	13/16 inch and shorter	7/8 inch	29/32 inch	15/16 inch	31/32 inch	1 inch	1-1/32 inches	1-1/16 inches	1-3/32 inches	1-1/8 inches	1-5/32 inches	1-3/16 inches	1-7/32 inches	1-1/4 inches and longer	All staples	
	Bales	Bales	Bales	Bales	Bales	Bales	Bales	Bales	Bales	Bales	Bales	Bales	Bales	Bales	Bales	Percent
White:																
G.M.	-	-	-	11	10	73	62	22	-	-	-	-	-	-	178	°
S.M.	-	-	-	125	538	4,540	12,208	6,908	612	-	-	-	-	-	24,931	4.8
M.+	-	-	-	-	66	1,909	8,631	5,249	232	10	-	-	-	-	16,097	3.1
M.	-	-	-	144	1,869	18,154	89,325	61,227	6,915	338	49	-	-	-	178,021	34.1
S.L.M.+	-	-	-	-	115	1,909	12,216	9,958	1,061	19	-	-	-	-	25,278	4.9
S.L.M.	-	-	17	287	1,893	10,179	47,075	40,627	5,969	200	9	-	-	-	106,256	20.4
L.M.+	-	-	-	22	250	1,017	4,948	3,354	266	-	-	-	-	-	9,857	1.9
L.M.	-	6	54	1,335	4,919	7,989	13,965	7,299	437	60	-	-	-	-	35,064	6.9
S.G.O.+	-	-	-	20	325	324	527	173	-	-	-	-	-	-	1,369	.3
S.G.O.	-	-	36	858	1,753	2,002	1,927	560	9	-	-	-	-	-	7,145	1.4
G.O.+	-	-	-	-	7	-	6	-	9	-	-	-	-	-	22	°
G.O.	-	-	15	296	305	528	144	17	-	-	-	-	-	-	1,305	.3
Total	-	6	122	3,098	12,050	48,624	191,034	135,394	15,510	627	58	-	-	-	406,523	78.1
Light Spotted:																
G.M.	-	-	-	-	-	-	-	12	-	-	-	-	-	-	12	°
S.M.	-	-	-	18	176	1,822	5,562	2,851	363	10	-	-	-	-	10,802	2.1
M.	-	-	7	204	972	4,707	14,169	9,129	1,256	147	-	-	-	-	30,590	5.9
S.L.M.	-	16	86	1,193	3,842	5,842	11,168	4,033	444	24	-	-	-	-	26,648	5.1
L.M.	-	54	453	3,682	6,734	6,967	4,711	971	22	-	-	-	-	-	23,594	4.5
Total	-	70	546	5,097	11,724	19,338	35,610	16,995	2,085	181	-	-	-	-	91,646	17.6
Spotted:																
All grades	-	28	87	600	1,078	1,398	1,321	540	67	-	-	-	-	-	5,119	.9
Tinged:																
All grades	-	-	-	-	20	11	8	-	-	-	-	-	-	-	39	°
Light Gray:																
All grades	-	-	36	206	1,021	1,720	3,648	1,049	24	-	-	-	-	-	7,704	1.5
Gray:																
All grades	-	-	49	171	241	352	287	97	-	-	-	-	-	-	1,197	.2
Below Grade. . . .	34	271	1,358	4,043	2,033	841	178	69	-	-	-	-	-	-	8,827	1.7
All grades	34	375	2,198	13,215	28,167	72,284	232,086	154,144	17,686	808	58	-	-	-	521,055	100.0
	Percent	Percent	Percent	Percent	Percent	Percent	Percent	Percent	Percent	Percent	Percent	Percent	Percent	Percent	Percent	Percent
All grades	°	.1	.4	2.5	5.4	13.9	44.5	29.6	3.4	.2	°	-	-	-	100.0	
1/ As reported by the Bureau of the Census, running bales.																Percentage rough preparation..... 1.2
° Less than 0.05 percent.																Grade index..... 94.6
																Average staple..... 33.0

- 18 -

Table 16. -- Grade and staple of upland cotton ginned in Illinois, 1959-60

Grade	13/16 inch and shorter	7/8 inch	29/32 inch	15/16 inch	31/32 inch	1 inch	1-1/32 inches	1-1/16 inches	1-3/32 inches	1-1/8 inches	1-5/32 inches	1-3/16 inches	1-7/32 inches	1-1/4 inches and longer	All staples	
	Bales	Bales	Bales	Bales	Bales	Bales	Bales	Bales	Bales	Bales	Bales	Bales	Bales	Bales	Bales	Percent
White:																
G.M.	-	-	-	-	-	-	-	-	-	-	-	-	-	-	-	-
S.M.	-	-	-	-	-	-	-	-	-	-	-	-	-	-	-	-
M.+	-	-	-	-	-	-	-	5	-	-	-	-	-	-	5	4
M.	-	-	-	-	-	7	8	39	4	-	-	-	-	-	58	4.7
S.L.M.+	-	-	-	-	-	-	-	79	-	-	-	-	-	-	79	6.4
S.L.M.	-	-	-	-	-	4	30	590	27	-	-	-	-	-	651	52.3
L.M.+	-	-	-	-	-	-	6	14	-	-	-	-	-	-	20	1.6
L.M.	-	-	-	-	-	2	19	63	5	-	-	-	-	-	89	7.2
S.G.O.+	-	-	-	-	-	-	-	-	-	-	-	-	-	-	-	-
S.G.O.	-	-	-	-	-	1	5	3	-	-	-	-	-	-	9	.7
G.O.+	-	-	-	-	-	-	-	-	-	-	-	-	-	-	-	-
G.O.	-	-	-	-	-	-	4	-	-	-	-	-	-	-	4	.3
Total	-	-	-	-	-	14	72	793	36	-	-	-	-	-	915	73.6
Light Spotted:																
G.M.	-	-	-	-	-	-	-	-	-	-	-	-	-	-	-	-
S.M.	-	-	-	-	-	-	-	-	-	-	-	-	-	-	-	-
M.	-	-	-	-	-	-	9	43	-	-	-	-	-	-	52	4.2
S.L.M.	-	-	-	-	-	-	40	87	-	-	-	-	-	-	127	10.2
L.M.	-	-	-	-	-	1	18	23	-	-	-	-	-	-	42	3.4
Total	-	-	-	-	-	1	67	153	-	-	-	-	-	-	221	17.8
Spotted:																
All grades	-	-	-	-	-	1	31	2	-	-	-	-	-	-	34	2.7
Below Grade. . . .	-	-	-	24	44	-	5	-	-	-	-	-	-	-	73	5.9
All grades	-	-	-	24	44	16	175	948	36	-	-	-	-	-	1,243	100.0
	<u>Percent</u>	<u>Percent</u>	<u>Percent</u>	<u>Percent</u>	<u>Percent</u>	<u>Percent</u>	<u>Percent</u>	<u>Percent</u>	<u>Percent</u>	<u>Percent</u>	<u>Percent</u>	<u>Percent</u>	<u>Percent</u>	<u>Percent</u>	<u>Percent</u>	<u>Percent</u>
All grades	-	-	-	1.9	3.5	1.3	14.1	76.3	2.9	-	-	-	-	-	100.0	

1/ As reported by the Bureau of the Census, running bales.
 * Less than 0.05 percent.

Percentage rough preparation..... 0
 Grade index..... 90.2
 Average staple..... 33.7

Table 17. Grade and staple of upland cotton ginned in Kentucky, 1959-60

Grade	13/16 inch and shorter	7/8 inch	29/32 inch	15/16 inch	31/32 inch	1 inch	1-1/32 inches	1-1/16 inches	1-3/32 inches	1-1/8 inches	1-5/32 inches	1-3/16 inches	1-7/32 inches	1-1/4 inches and longer	All staples	
	Bales	Bales	Bales	Bales	Bales	Bales	Bales	Bales	Bales	Bales	Bales	Bales	Bales	Bales	Bales	Percent
White:																
G.M.	-	-	-	-	-	-	-	-	-	-	-	-	-	-	-	-
S.M.	-	-	-	-	-	-	31	813	-	-	-	-	-	-	844	11.0
M.+	-	-	-	-	-	-	37	325	8	-	-	-	-	-	370	4.8
M.	-	-	-	-	-	69	185	3,322	53	-	-	-	-	-	3,629	47.3
S.L.M.+	-	-	-	-	-	-	42	393	-	-	-	-	-	-	435	5.7
S.L.M.	-	-	-	-	-	-	402	891	-	-	-	-	-	-	1,293	16.9
L.M.+	-	-	-	-	-	-	60	64	-	-	-	-	-	-	124	1.6
L.M.	-	-	-	-	-	10	115	41	-	-	-	-	-	-	166	2.2
S.G.O.+	-	-	-	-	-	5	-	-	-	-	-	-	-	-	5	.1
S.G.O.	-	-	-	-	20	50	86	-	-	-	-	-	-	-	156	2.0
G.O.+	-	-	-	-	-	-	-	-	-	-	-	-	-	-	-	-
G.O.	-	-	-	-	-	-	-	-	-	-	-	-	-	-	-	-
Total	-	-	-	-	20	134	958	5,849	61	-	-	-	-	-	7,022	91.6
Light Spotted:																
G.M.	-	-	-	-	-	-	-	-	-	-	-	-	-	-	-	-
S.M.	-	-	-	-	-	-	7	29	-	-	-	-	-	-	36	.5
M.	-	-	-	-	-	-	14	37	-	-	-	-	-	-	51	.7
S.L.M.	-	-	-	-	-	5	84	-	-	-	-	-	-	-	89	1.2
L.M.	-	-	-	-	-	66	205	5	-	-	-	-	-	-	276	3.6
Total	-	-	-	-	-	71	310	71	-	-	-	-	-	-	452	6.0
Spotted:																
All grades	-	-	-	20	10	30	125	-	-	-	-	-	-	-	185	2.4
All grades	-	-	-	20	30	235	1,393	5,920	61	-	-	-	-	-	7,659	100.0
All grades	<u>Percent</u>	<u>Percent</u>	<u>Percent</u>	<u>Percent</u>	<u>Percent</u>	<u>Percent</u>	<u>Percent</u>	<u>Percent</u>	<u>Percent</u>	<u>Percent</u>	<u>Percent</u>	<u>Percent</u>	<u>Percent</u>	<u>Percent</u>	<u>Percent</u>	<u>Percent</u>
All grades	-	-	-	.3	.4	3.1	18.2	77.2	.8	-	-	-	-	-	100.0	-

1/ As reported by the Bureau of the Census, running bales.
 * Less than 0.05 percent.

Percentage rough preparation..... 0
 Grade index..... 96.9
 Average staple..... 33.7

Table 18. -- Grade and staple of upland cotton ginned in Louisiana, 1959-60

Grade	13/16 inch and shorter	7/8 inch	29/32 inch	15/16 inch	31/32 inch	1 inch	1-1/32 inches	1-1/16 inches	1-3/32 inches	1-1/8 inches	1-5/32 inches	1-3/16 inches	1-7/32 inches	1-1/4 inches and longer	All staples	
	Bales	Bales	Bales	Bales	Bales	Bales	Bales	Bales	Bales	Bales	Bales	Bales	Bales	Bales	Bales	Percent
White:																
G.M.	-	-	-	-	-	-	-	31	-	-	-	-	-	-	31	.
S.M.	-	-	-	-	19	172	7,002	17,246	898	11	-	-	-	-	25,338	5.2
N.+.	-	-	-	-	-	12	1,533	7,831	1,050	32	-	-	-	-	10,458	2.1
M.	-	-	10	97	28	1,315	41,327	121,765	6,322	160	-	-	-	-	171,024	35.1
S.L.M.+.	-	-	-	-	11	118	6,650	25,096	1,653	42	-	-	-	-	33,570	6.9
S.L.M.	-	-	-	41	58	1,696	48,798	106,855	4,518	99	-	-	-	-	162,065	33.3
L.M.+.	-	-	-	-	-	122	3,462	11,437	1,011	32	-	-	-	-	16,064	3.3
L.M.	-	-	-	-	20	842	11,417	18,910	1,091	-	-	-	-	-	32,280	6.6
S.G.O.+.	-	-	-	-	-	-	173	427	-	-	-	-	-	-	600	.1
S.G.O.	-	-	-	-	-	182	1,100	995	-	-	-	-	-	-	2,277	.5
G.O.+.	-	-	-	-	-	-	11	-	-	-	-	-	-	-	11	.
G.O.	-	-	-	-	-	26	66	20	-	-	-	-	-	-	112	.
Total	-	-	10	138	136	4,485	121,539	310,613	16,533	376	-	-	-	-	433,830	93.1
Light Spotted:																
G.M.	-	-	-	-	-	-	-	10	-	-	-	-	-	-	10	.
S.M.	-	-	-	19	8	98	1,235	1,588	22	-	-	-	-	-	2,970	.6
M.	-	-	11	11	27	321	5,600	4,687	99	11	-	-	-	-	10,767	2.2
S.L.M.	-	-	-	-	4	264	3,423	2,806	145	-	-	-	-	-	6,642	1.4
L.M.	-	-	-	-	-	104	948	539	21	-	-	-	-	-	1,612	.3
Total	-	-	11	30	39	787	11,206	9,630	287	11	-	-	-	-	22,001	4.5
Spotted:																
All grades	-	-	-	17	-	116	487	318	42	-	-	-	-	-	980	.3
Tinged:																
All grades	-	-	-	-	-	18	57	10	-	-	-	-	-	-	85	.
Yellow Stained:																
All grades	-	-	-	-	-	9	-	-	-	-	-	-	-	-	9	.
Light Gray:																
All grades	-	-	-	-	-	262	6,441	2,691	52	-	-	-	-	-	9,446	1.9
Gray:																
All grades	-	-	-	-	-	30	201	296	16	-	-	-	-	-	543	.1
Below Grade:																
All grades	-	-	-	-	-	-	30	19	-	-	-	-	-	-	49	.
All grades	-	-	21	185	175	5,707	139,961	323,577	16,930	387	-	-	-	-	1/ 486,943	100.0
	Percent	Percent	Percent	Percent	Percent	Percent	Percent	Percent	Percent	Percent	Percent	Percent	Percent	Percent	Percent	Percent
All grades	-	-	.	.	.	1.2	28.7	66.5	3.5	.1	-	-	-	-	100.0	

1/ As reported by the Bureau of the Census, running bales.
* Less than 0.05 percent.

Percentage rough preparation..... 0.1
Grade index..... 96.1
Average staple..... 33.7

Table 19. -- Grade and staple of upland cotton ginned in Mississippi, 1959-60

Grade	13/16 inch and shorter	7/8 inch	29/32 inch	15/16 inch	31/32 inch	1 inch	1-1/32 inches	1-1/16 inches	1-3/32 inches	1-1/8 inches	1-5/32 inches	1-3/16 inches	1-7/32 inches	1-1/4 inches and longer	All staples	
	Bales	Bales	Bales	Bales	Bales	Bales	Bales	Bales	Bales	Bales	Bales	Bales	Bales	Bales	Bales	Percent
White:																
G.M.	-	-	-	-	-	-	60	343	58	-	-	-	-	-	461	.
S.M.	-	-	23	10	34	241	11,245	69,015	13,315	678	11	-	-	-	94,572	6.1
M.+	-	-	-	-	11	94	4,193	33,787	12,394	1,013	54	-	-	-	51,546	3.3
M.	-	-	11	23	55	1,462	61,607	376,695	71,729	4,532	318	-	-	43	516,475	33.3
S.L.M.+	-	-	-	-	-	168	10,492	62,772	16,028	941	57	11	-	-	90,469	5.8
S.L.M.	-	11	-	37	80	3,505	82,026	312,278	44,891	1,555	136	11	-	-	444,530	28.6
L.M.+	-	-	-	-	-	204	6,508	43,994	6,864	199	25	-	-	-	57,794	3.7
L.M.	-	-	-	50	44	3,173	39,850	84,984	6,581	285	14	-	-	-	135,391	8.7
S.S.O.+	-	-	-	-	-	19	361	800	117	-	-	-	-	-	1,297	.1
S.S.O.	-	-	-	20	57	1,364	7,646	7,402	360	11	-	-	-	-	16,860	1.1
G.O.+	-	-	-	-	-	-	20	11	-	-	-	-	-	-	31	.
G.O.	-	-	-	28	29	587	1,073	431	-	-	-	-	-	-	2,198	.1
Total	-	11	34	168	310	10,817	225,091	992,562	172,737	9,214	615	22	-	43	1,411,624	90.8
Light Spotted:																
G.M.	-	-	-	-	-	-	-	-	-	-	-	-	-	-	-	-
S.M.	-	-	-	23	39	391	7,223	7,631	368	-	-	-	-	-	15,675	1.0
M.	-	-	-	-	22	1,574	18,978	25,374	1,268	20	-	-	-	-	47,236	3.0
S.L.M.	-	-	-	126	115	2,691	16,398	20,792	1,026	11	-	-	-	-	41,159	2.7
L.M.	-	7	-	34	56	1,845	5,793	4,842	190	-	-	-	-	-	12,767	.8
Total	-	7	-	183	232	6,501	48,392	58,639	2,852	31	-	-	-	-	116,837	7.5
Spotted:																
All grades	-	9	7	128	127	1,229	1,750	1,262	71	-	-	-	-	-	4,583	.2
Tinted:																
All grades	-	5	-	-	-	87	74	19	-	-	-	-	-	-	163	.
Light Gray:																
All grades	-	-	-	19	47	496	5,799	9,782	1,124	39	11	-	-	-	17,317	1.1
Gray:																
All grades	-	-	-	-	-	56	496	433	35	-	-	-	-	-	1,020	.
Below Grade	-	-	19	18	-	305	301	228	-	-	-	-	-	-	871	.1
All grades	-	32	60	516	716	19,491	281,903	1,062,925	176,819	9,284	626	22	-	43	1,552,437	100.0
	Percent	Percent	Percent	Percent	Percent	Percent	Percent	Percent	Percent	Percent	Percent	Percent	Percent	Percent	Percent	Percent
All grades	-	1.3	18.2	68.5	11.4	.6	100.0	

1/ As reported by the Bureau of the Census, running bales.
 * Less than 0.05 percent.

Percentage rough preparation 0.4
 Grade index 95.7
 Average staple 33.9

Table 20. -- Grade and staple of upland cotton ginned in Missouri, 1959-60

Grade	13/16 inch and shorter	7/8 inch	29/32 inch	15/16 inch	31/32 inch	1 inch	1-1/32 inches	1-1/16 inches	1-3/32 inches	1-1/8 inches	1-5/32 inches	1-3/16 inches	1-7/32 inches	1-1/4 inches and longer	All staples	
	Bales	Bales	Bales	Bales	Bales	Bales	Bales	Bales	Bales	Bales	Bales	Bales	Bales	Bales	Bales	Percent
White:																
G.M.	-	-	-	-	-	-	21	72	-	-	-	-	-	-	93	•
S.M.	-	21	-	72	51	329	4,933	12,843	558	-	-	-	-	-	18,807	3.7
M.+.	-	-	-	-	11	21	313	1,430	82	-	-	-	-	-	1,857	.4
M.	-	-	31	154	164	1,487	37,240	111,341	7,995	122	-	-	-	-	158,534	30.8
S.L.M.+.	-	-	-	-	10	94	2,798	11,469	1,664	81	-	-	-	-	16,116	3.1
S.L.M.	-	-	10	173	317	2,762	58,756	125,105	7,515	70	-	-	-	-	194,708	37.9
L.M.+.	-	-	-	11	20	163	4,898	11,350	964	-	-	-	-	-	17,406	3.4
L.M.	-	-	-	168	338	5,718	29,720	24,143	896	-	-	-	-	-	61,183	11.9
S.G.O.+.	-	-	-	-	9	128	664	704	71	-	-	-	-	-	1,576	.3
S.G.O.	-	-	-	133	846	4,524	2,826	541	10	-	-	-	-	-	8,880	1.7
G.O.+.	-	-	-	-	11	-	37	21	-	-	-	-	-	-	69	•
G.O.	-	-	-	124	243	526	135	19	-	-	-	-	-	-	1,047	.2
Total	-	21	41	835	2,220	15,752	142,341	299,039	19,755	273	-	-	-	-	480,276	93.4
Light Spotted:																
G.M.	-	-	-	-	-	-	-	-	-	-	-	-	-	-	-	-
S.M.	-	-	-	10	-	92	724	808	31	-	-	-	-	-	1,655	.3
M.	-	-	-	31	30	149	2,104	2,115	39	-	-	-	-	-	4,468	.9
S.L.M.	-	-	-	21	74	586	2,161	1,237	9	-	-	-	-	-	4,088	.8
L.M.	-	-	12	244	1,156	4,275	2,318	181	-	-	-	-	-	-	8,188	1.6
Total	-	-	12	306	1,262	5,102	7,307	4,341	79	-	-	-	-	-	18,409	3.6
Spotted:																
All grades	-	-	-	501	1,022	1,054	393	126	-	-	-	-	-	-	3,096	.6
Tinged:																
All grades	-	-	-	31	97	50	-	-	-	-	-	-	-	-	168	•
Light Gray:																
All grades	-	-	-	10	198	1,189	3,711	2,991	30	-	-	-	-	-	8,129	1.6
Gray:																
All grades	-	-	-	351	286	335	204	20	-	-	-	-	-	-	1,196	.2
Below Grade:																
All grades	-	-	19	567	1,491	811	42	10	-	-	-	-	-	-	2,940	.6
All grades	-	21	72	2,601	6,566	24,293	153,998	306,526	19,864	273	-	-	-	-	1/ 514,214	100.0
	Percent	Percent	Percent	Percent	Percent	Percent	Percent	Percent	Percent	Percent	Percent	Percent	Percent	Percent	Percent	Percent
All grades	-	•	•	.5	1.3	4.7	29.9	59.6	3.9	.1	-	-	-	-	100.0	

1/ As reported by the Bureau of the Census, running bales.
 • Less than 0.05 percent.

Percentage rough preparation..... 0.1
 Grade index..... 94.2
 Average staple..... 33.6

Table 21. -- Grade and staple of upland cotton ginned in Nevada, 1959-60

Grade	13/16 inch inch shorter	7/8 inch	29/32 inch	15/16 inch	31/32 inch	1 inch	1-1/32 inches	1-1/16 inches	1-3/32 inches	1-1/8 inches	1-5/32 inches	1-3/16 inches	1-7/32 inches	1-1/4 inches and longer	All staples	
	Bales	Bales	Bales	Bales	Bales	Bales	Bales	Bales	Bales	Bales	Bales	Bales	Bales	Bales	Bales	Percent
White:																
G.M.	-	-	-	-	-	-	-	-	-	30	-	-	-	-	30	.6
S.M.	-	-	-	-	-	-	-	12	60	244	75	-	-	-	391	7.9
M+.	-	-	-	-	-	-	-	-	-	221	19	-	-	-	240	4.8
M.	-	-	-	-	-	-	-	14	336	1,968	150	-	-	-	2,468	49.9
S.L.M+.	-	-	-	-	-	-	-	11	177	677	22	-	-	-	687	17.9
S.L.M.	-	-	-	-	-	-	-	16	260	228	8	-	-	-	512	10.3
L.M+.	-	-	-	-	-	5	-	37	11	10	-	-	-	-	63	1.3
L.M.	-	-	-	-	-	-	11	-	-	-	-	-	-	-	11	.2
S.G.O+.	-	-	-	-	-	-	-	-	-	-	-	-	-	-	-	-
S.G.O.	-	-	-	-	-	5	-	-	-	-	-	-	-	-	5	.1
G.O+.	-	-	-	-	-	-	-	-	-	-	-	-	-	-	-	-
G.O.	-	-	-	-	-	-	-	-	-	-	-	-	-	-	-	-
Total	-	-	-	-	-	10	11	90	844	3,378	274	-	-	-	4,607	93.0
Light Spotted:																
G.M.	-	-	-	-	-	-	-	-	-	-	-	-	-	-	-	-
S.M.	-	-	-	-	-	-	55	46	58	14	-	-	-	-	173	3.5
M.	-	-	-	-	-	14	13	-	49	25	-	-	-	-	101	2.0
S.L.M.	-	-	-	-	-	12	5	5	-	-	-	-	-	-	22	.4
L.M.	-	5	-	-	-	6	-	-	8	-	-	-	-	-	19	.4
Total	-	5	-	-	-	32	73	51	115	39	-	-	-	-	315	6.3
Spotted:																
All grades	-	-	-	5	6	19	-	5	-	-	-	-	-	-	35	.7
All grades	-	5	-	5	6	61	84	146	959	3,417	274	-	-	-	4,957	100.0
	<u>Percent</u>	<u>Percent</u>	<u>Percent</u>	<u>Percent</u>	<u>Percent</u>	<u>Percent</u>	<u>Percent</u>	<u>Percent</u>	<u>Percent</u>	<u>Percent</u>	<u>Percent</u>	<u>Percent</u>	<u>Percent</u>	<u>Percent</u>	<u>Percent</u>	<u>Percent</u>
All grades	-	.1	-	.1	.1	1.2	1.7	2.9	19.3	69.1	5.5	-	-	-	100.0	

1/ As reported by the Bureau of the Census, running bales.
 * Less than 0.05 percent.

Percentage rough preparation..... 0.3
 Grade index..... 98.9
 Average staple..... 35.7

Table 22. -- Grade and staple of upland cotton ginned in New Mexico, 1959-60

Grade	13/16 inch and shorter	7/8 inch	29/32 inch	15/16 inch	31/32 inch	1 inch	1-1/8 inches	1-1/16 inches	1-3/32 inches	1-1/8 inches	1-5/32 inches	1-3/16 inches	1-7/32 inches	1-1/4 inches and longer	All staples	
	Bales	Bales	Bales	Bales	Bales	Bales	Bales	Bales	Bales	Bales	Bales	Bales	Bales	Bales	Bales	Percent
White:																
G.M.	21	-	10	20	32	31	86	451	2,668	16,827	6,533	447	9	-	27,135	9.2
S.M.	42	125	64	303	201	498	774	3,621	17,534	77,459	23,945	1,310	150	76	126,402	42.8
M.+.	-	-	-	-	-	9	9	27	594	4,192	2,373	164	-	67	7,435	2.5
M.	52	54	186	1,181	1,479	2,326	3,306	7,706	17,820	35,906	7,355	433	78	279	78,161	26.4
S.L.M.+	10	-	7	235	156	278	369	572	1,298	2,229	544	34	-	-	5,732	1.9
S.L.M.	10	212	977	2,973	1,469	2,768	2,856	3,772	4,941	6,655	964	45	-	-	27,642	9.4
L.M.+	-	24	81	247	83	192	211	244	213	81	11	-	-	-	1,387	.5
L.M.	-	67	145	579	258	579	159	320	102	121	9	-	-	-	2,339	.8
S.G.O.+	-	7	-	11	-	23	10	22	9	10	-	-	-	-	92	.*
S.G.O.	-	26	-	169	9	124	9	20	-	-	-	-	-	-	357	.1
G.O.+	-	-	5	5	-	-	-	-	-	-	-	-	-	-	10	.*
G.O.	5	8	-	5	-	21	9	-	9	-	-	-	-	-	57	.*
Total	140	523	1,475	5,728	3,687	6,849	7,798	17,055	45,188	143,480	41,734	2,433	237	422	276,749	93.6
Light Spotted:																
G.M.	-	-	-	-	-	-	-	-	10	10	-	-	-	-	20	.*
S.M.	-	33	74	234	123	185	336	360	626	569	147	9	-	-	2,696	.9
M.	-	348	687	1,722	831	1,228	796	619	664	525	87	-	-	-	7,507	2.5
S.L.M.	32	448	521	1,349	154	876	227	225	68	24	-	-	-	-	3,924	1.3
L.M.	14	246	17	646	30	135	24	11	16	-	-	-	-	-	1,139	.4
Total	46	1,075	1,299	3,951	1,138	2,424	1,383	1,215	1,384	1,128	234	9	-	-	15,286	5.1
Spotted:																
All grades . . .	28	236	44	881	-	336	44	24	47	54	-	-	-	-	1,694	.6
Tinged:																
All grades . . .	-	44	-	101	-	9	9	8	-	-	-	-	-	-	171	.*
Yellow Stained:																
All grades . . .	-	5	-	-	-	-	-	-	-	-	-	-	-	-	5	.*
Light Gray:																
All grades . . .	-	18	7	234	172	219	116	156	175	198	28	-	-	-	1,323	.4
Gray:																
All grades . . .	-	-	9	49	18	-	-	28	-	-	9	-	-	-	113	.*
Below Grade																
	5	51	5	132	-	-	-	-	-	-	-	-	-	-	193	.1
All grades	219	1,952	2,839	11,076	5,015	9,837	9,350	18,486	46,794	144,660	42,005	2,442	237	422	1/ 295,534	100.0
	<u>Percent</u>	<u>Percent</u>	<u>Percent</u>	<u>Percent</u>	<u>Percent</u>	<u>Percent</u>	<u>Percent</u>	<u>Percent</u>	<u>Percent</u>	<u>Percent</u>	<u>Percent</u>	<u>Percent</u>	<u>Percent</u>	<u>Percent</u>	<u>Percent</u>	<u>Percent</u>
All grades1	.7	1.0	3.7	1.7	3.3	3.2	6.3	15.8	49.0	14.2	.8	.1	.1	100.0	

1/ As reported by the Bureau of the Census, running bales.
 * Less than 0.05 percent.

Percentage rough preparation..... 0.2
 Grade index..... 101.0
 Average staple..... 35.2

Table 23. -- Grade and staple of upland cotton ginned in North Carolina, 1959-60

Grade	13/16 inch and shorter	7/8 inch	29/32 inch	15/16 inch	31/32 inch	1 inch	1-1/32 inches	1-1/16 inches	1-3/32 inches	1-1/8 inches	1-5/32 inches	1-3/16 inches	1-7/32 inches	1-1/4 inches and longer	All staples		
	Bales	Bales	Bales	Bales	Bales	Bales	Bales	Bales	Bales	Bales	Bales	Bales	Bales	Bales	Bales	Percent	
White:																	
G.M.	-	-	-	-	-	-	-	-	-	-	-	-	-	-	-	-	
S.M.	-	-	-	-	-	32	481	722	214	-	-	-	-	-	-	1,449	0.4
M.	-	-	-	-	-	-	9	-	40	-	-	-	-	-	-	49	.
M.	-	-	-	-	32	1,018	11,533	18,916	4,124	236	-	-	-	-	-	35,839	10.7
S.L.M.+.	-	-	-	-	-	19	182	679	146	9	-	-	-	-	-	1,035	.3
S.L.M.	-	-	-	82	1,017	8,203	44,410	40,975	6,538	678	74	-	-	-	-	101,977	30.3
L.M.+.	-	-	36	38	128	704	1,001	489	54	9	9	-	-	-	-	2,470	.7
L.M.	-	-	92	2,083	10,719	26,487	17,681	5,110	590	74	9	-	-	-	-	62,845	18.7
S.G.O.+.	-	-	-	-	14	74	19	10	-	-	-	-	-	-	-	117	.
S.G.O.	-	15	112	1,994	4,149	4,304	1,228	147	42	-	-	-	-	-	-	11,991	3.6
G.O.+.	-	-	-	11	-	9	-	-	-	-	-	-	-	-	-	20	.
G.O.	-	17	32	465	628	434	59	-	-	-	-	-	-	-	-	1,635	.5
Total	-	32	274	4,673	16,687	41,284	76,603	67,048	11,748	1,006	92	-	-	-	-	219,447	65.2
Light Spotted:																	
G.M.	-	-	-	-	-	-	-	-	-	-	-	-	-	-	-	-	-
S.M.	-	-	-	-	-	89	325	164	9	-	-	-	-	-	-	587	.2
M.	-	-	-	64	201	1,011	3,828	2,395	166	-	9	-	-	-	-	7,674	2.3
S.L.M.	-	11	38	1,260	3,919	7,991	7,750	3,030	343	21	-	-	-	-	-	24,363	7.3
L.M.	-	29	529	7,610	12,164	10,122	2,571	370	89	-	-	-	-	-	-	33,484	10.0
Total	-	40	567	8,934	16,284	19,213	14,474	5,959	607	21	9	-	-	-	-	66,108	19.8
Spotted:																	
All grades	-	40	37	1,182	777	583	276	163	-	10	-	-	-	-	-	3,068	.9
Tinged:																	
All grades	-	-	-	-	-	10	-	-	-	-	-	-	-	-	-	10	.
Light Gray:																	
G.M.	-	-	-	-	-	-	-	-	-	-	-	-	-	-	-	-	-
S.M.	-	-	-	-	20	929	3,487	1,350	47	12	-	-	-	-	-	5,845	1.7
M.	-	-	-	851	3,501	8,443	9,695	2,403	98	-	-	-	-	-	-	24,991	7.4
S.L.M.	-	20	75	1,506	2,663	2,642	1,119	246	11	-	-	-	-	-	-	8,282	2.5
Total	-	20	75	2,357	6,184	12,014	14,301	3,999	156	12	-	-	-	-	-	39,118	11.6
Gray:																	
All grades	-	8	87	638	893	1,073	663	164	9	11	-	-	-	-	-	3,346	1.1
Below Grade:																	
All grades	7	495	635	2,331	911	328	56	10	-	-	-	-	-	-	-	4,773	1.4
All grades	7	635	1,675	20,115	41,536	74,505	106,373	77,343	12,520	1,060	101	-	-	-	1/	335,870	100.0
	<u>Percent</u>	<u>Percent</u>	<u>Percent</u>	<u>Percent</u>	<u>Percent</u>	<u>Percent</u>	<u>Percent</u>	<u>Percent</u>	<u>Percent</u>	<u>Percent</u>	<u>Percent</u>	<u>Percent</u>	<u>Percent</u>	<u>Percent</u>	<u>Percent</u>	<u>Percent</u>	<u>Percent</u>
All grades	.	.2	.5	6.0	12.4	22.2	31.7	23.0	3.7	.3	.	-	-	-	-	100.0	

1/ As reported by the Bureau of the Census, running bales.
 * Less than 0.05 percent.

Percentage rough preparation..... 1.1
 Grade index..... 89.5
 Average staple..... 32.6

136

UPDATA 1980

Table 24. -- Grade and staple of upland cotton ginned in Oklahoma, 1959-60

Grade	13/16 inch and shorter	7/8 inch	29/32 inch	15/16 inch	31/32 inch	1 inch	1-1/32 inches	1-1/16 inches	1-3/32 inches	1-1/8 inches	1-5/32 inches	1-3/16 inches	1-7/32 inches	1-1/4 inches and longer	All staples	
	Bales	Bales	Bales	Bales	Bales	Bales	Bales	Bales	Bales	Bales	Bales	Bales	Bales	Bales	Bales	Percent
White:																
G.M.	-	-	-	10	-	-	-	-	-	-	-	-	-	-	10	.
S.M.	12	73	338	1,469	1,712	1,147	471	188	93	21	-	-	-	-	5,524	1.5
M.+.	-	-	-	-	10	42	37	28	37	-	-	-	-	-	154	.
M.	57	749	2,311	8,243	9,588	7,286	3,704	2,200	686	356	49	10	-	-	35,239	9.3
S.L.M.+.	-	10	114	528	721	713	560	333	152	67	10	-	-	-	3,208	.8
S.L.M.	9	397	2,679	14,366	13,853	8,799	5,617	2,446	866	286	98	12	20	-	49,448	13.1
L.M.+.	-	24	196	1,116	1,355	1,348	789	483	113	57	34	-	-	-	5,515	1.5
L.M.	16	163	689	5,513	5,009	2,170	1,340	606	108	24	-	23	-	-	15,661	4.1
S.G.O.+.	-	7	19	333	438	329	109	51	-	-	-	-	-	-	1,286	.3
S.G.O.	7	27	156	2,421	1,274	457	162	102	-	-	-	-	-	-	4,606	1.2
G.O.+.	-	-	-	41	15	5	-	-	-	-	-	-	-	-	61	.
G.O.	-	-	42	223	77	23	18	-	-	-	-	-	-	-	383	.1
Total	101	1,450	6,544	34,263	34,052	22,319	12,807	6,437	2,055	811	191	45	20	-	121,095	31.9
Light Spotted:																
G.M.	-	-	10	22	22	11	-	-	-	-	-	-	-	-	65	.
S.M.	71	672	1,714	4,935	3,132	1,371	235	163	23	-	-	-	-	-	12,316	3.3
M.	222	4,628	19,107	62,315	24,535	7,735	3,547	1,607	453	139	19	-	-	-	124,307	32.8
S.L.M.	460	4,459	13,615	42,575	16,604	4,287	1,203	439	75	46	-	12	-	-	83,775	22.1
L.M.	98	908	2,055	7,715	3,179	671	321	127	-	-	-	-	-	-	15,074	4.0
Total	851	10,667	36,501	117,562	47,472	14,075	5,306	2,336	551	185	19	12	-	-	235,537	62.2
Spotted:																
G.M.	-	-	-	-	-	-	-	-	-	-	-	-	-	-	-	-
S.M.	-	21	158	428	53	12	7	7	-	-	-	-	-	-	686	1.2
M.	30	737	1,851	3,301	738	54	58	19	-	-	-	-	-	-	6,788	1.8
S.L.M.	165	1,032	1,491	3,393	801	96	141	40	7	-	-	-	-	-	7,165	1.9
L.M.	59	532	487	1,600	180	148	76	10	-	-	-	-	-	-	3,092	.8
Total	254	2,322	3,987	8,722	1,772	310	282	76	7	-	-	-	-	-	17,732	4.7
Tinged:																
All grades	101	788	722	918	88	24	21	7	-	-	-	-	-	-	2,669	.8
Yellow Stained:																
All grades	-	56	7	38	-	-	-	-	-	-	-	-	-	-	101	.
Light Gray:																
All grades	-	-	21	89	14	29	15	-	-	-	-	-	-	-	168	.
Gray:																
All grades	-	-	-	12	-	-	-	-	-	-	-	-	-	-	12	.
Below Grade	80	584	116	384	74	51	5	-	-	-	-	-	-	-	1,294	.3
All grades	1,387	15,867	47,898	161,988	83,472	36,808	18,436	8,856	2,613	996	210	57	20	-	378,608	100.0
	Percent	Percent	Percent	Percent	Percent	Percent	Percent	Percent	Percent	Percent	Percent	Percent	Percent	Percent	Percent	Percent
All grades	.4	4.2	12.7	42.7	22.0	9.7	4.9	2.3	.7	.3	.1	.	.	.	100.0	

1/ As reported by the Bureau of the Census, running bales.
 * Less than 0.05 percent.

Percentage rough preparation..... 0.3
 Grade index..... 93.0
 Average staple..... 30.5

Table 25. -- Grade and staple of upland cotton ginned in South Carolina, 1959-60

Grade	13/16 inch and shorter	7/8 inch	29/32 inch	15/16 inch	31/32 inch	1 inch	1-1/32 inches	1-1/16 inches	1-3/32 inches	1-1/8 inches	1-5/32 inches	1-3/16 inches	1-7/32 inches	1-1/4 inches and longer	All staples		
	Bales	Bales	Bales	Bales	Bales	Bales	Bales	Bales	Bales	Bales	Bales	Bales	Bales	Bales	Bales	Percent	
White:																	
G.M.	-	-	-	-	-	-	22	33	13	-	12	-	-	-	-	80	
S.M.	-	-	-	-	23	308	4,939	6,804	1,232	155	35	-	-	-	-	13,496	3.2
M.+	-	-	-	-	-	35	642	954	225	25	-	-	-	-	-	1,881	.4
M.	-	-	-	19	249	1,681	38,980	65,812	9,828	1,357	148	21	-	-	-	118,095	28.1
S.L.M.+	-	-	-	-	-	22	2,265	5,478	1,106	192	13	-	-	-	-	9,076	2.2
S.L.M.	-	-	16	241	640	3,906	40,663	57,031	7,552	909	139	50	-	-	-	111,147	26.4
L.M.+	-	-	-	-	-	66	1,721	2,348	282	35	13	-	-	-	-	4,465	1.1
L.M.	-	-	107	913	1,924	4,653	14,683	7,076	645	44	-	-	-	-	-	30,045	7.1
S.G.O.+	-	-	-	-	12	43	193	97	20	-	-	-	-	-	-	365	.1
S.G.O.	-	13	243	1,205	1,074	1,261	1,193	300	11	-	-	-	-	-	-	5,300	1.3
G.O.+	-	-	-	-	-	-	21	-	-	-	-	-	-	-	-	21	.0
G.O.	-	90	390	593	267	189	87	38	-	-	-	-	-	-	-	1,654	.4
Total	-	103	756	2,971	4,189	12,164	105,409	145,971	20,914	2,717	360	71	-	-	-	295,625	70.3
Light Spotted:																	
G.M.	-	-	-	-	-	-	-	19	-	-	-	-	-	-	-	19	*
S.M.	-	-	7	31	53	376	2,847	3,034	335	55	-	-	-	-	-	6,738	1.6
M.	-	-	19	220	305	1,250	6,149	4,359	654	11	-	11	-	-	-	12,978	3.1
S.L.M.	-	7	219	1,513	2,933	8,575	15,271	5,637	620	45	11	-	-	-	-	34,831	8.3
L.M.	15	78	1,429	6,465	7,806	8,405	5,310	734	62	-	-	-	-	-	-	30,304	7.2
Total	15	85	1,674	8,229	11,097	18,606	29,577	13,783	1,671	111	11	11	-	-	-	84,870	20.2
Spotted:																	
G.M.	-	-	-	-	-	-	-	-	-	-	-	-	-	-	-	-	-
S.M.	-	-	-	-	-	-	91	43	-	-	-	-	-	-	-	134	.1
M.	-	-	-	-	-	38	231	83	12	-	-	-	-	-	-	364	.1
S.L.M.	-	-	18	129	91	224	241	153	-	-	-	-	-	-	-	856	.2
L.M.	17	287	1,809	4,826	2,632	1,431	275	-	-	-	-	-	-	-	-	11,277	2.7
Total	17	287	1,827	4,955	2,723	1,693	838	279	12	-	-	-	-	-	-	12,631	3.0
Yellow Stained:																	
All grades	-	11	-	-	-	-	-	-	-	-	-	-	-	-	-	11	*
Light Gray:																	
G.M.	-	-	-	-	-	-	-	-	-	-	-	-	-	-	-	-	-
S.M.	-	-	-	-	7	104	1,420	1,586	123	-	-	-	-	-	-	3,240	.8
M.	-	-	42	210	370	863	3,802	1,930	67	-	-	-	-	-	-	7,284	1.7
S.L.M.	-	32	172	833	758	692	448	156	-	-	-	-	-	-	-	3,091	.7
Total	-	32	214	1,043	1,135	1,659	5,670	3,672	190	-	-	-	-	-	-	13,615	3.2
Gray:																	
All grades	11	77	730	1,785	825	679	663	211	47	-	-	-	-	-	-	5,028	1.2
Below Grade:																	
All grades	268	1,571	3,064	2,906	657	395	30	-	-	-	-	-	-	-	-	8,891	2.1
All grades	311	2,166	8,265	21,889	20,626	35,196	142,187	163,916	22,834	2,828	371	82	-	-	1/ 420,671	100.0	
	<u>Percent</u>	<u>Percent</u>	<u>Percent</u>	<u>Percent</u>	<u>Percent</u>	<u>Percent</u>	<u>Percent</u>	<u>Percent</u>	<u>Percent</u>	<u>Percent</u>	<u>Percent</u>	<u>Percent</u>	<u>Percent</u>	<u>Percent</u>	<u>Percent</u>	<u>Percent</u>	
All grades	.1	.5	2.0	5.2	4.9	8.4	33.8	38.9	5.4	.7	.1	*	-	-	-	100.0	

1/ As reported by the Bureau of the Census, running bales.
 * Less than 0.05 percent.

Percentage rough preparation..... 1.4
 Grade index..... 92.4
 Average staple..... 33.1

Table 26. -- Grade and staple of upland cotton ginned in Tennessee, 1959-60

Grade	13/16 inch and shorter	7/8 inch	29/32 inch	15/16 inch	31/32 inch	1 inch	1-1/32 inches	1-1/16 inches	1-3/32 inches	1-1/8 inches	1-5/32 inches	1-3/16 inches	1-7/32 inches	1-1/4 inches and longer	All staples		
	Bales	Bales	Bales	Bales	Bales	Bales	Bales	Bales	Bales	Bales	Bales	Bales	Bales	Bales	Bales	Percent	
White:																	
G.M.	-	-	-	-	-	-	107	98	-	-	-	-	-	-	-	205	*
S.M.	-	10	39	196	117	707	14,080	70,131	2,932	23	-	-	-	-	-	87,235	13.6
M.+.	-	-	-	29	20	48	1,924	16,572	1,267	-	-	-	-	-	-	19,660	3.1
M.	-	-	57	153	410	10,822	51,680	238,133	7,346	109	-	-	-	-	-	308,710	48.1
S.L.M.+.	-	-	-	-	-	76	3,057	13,073	404	-	-	-	-	-	-	16,610	2.6
S.L.M.	-	-	29	31	59	3,510	47,541	63,367	1,316	10	8	-	-	-	-	115,871	18.0
L.M.+.	-	-	-	-	18	620	6,129	4,682	40	-	-	-	-	-	-	11,489	1.8
L.M.	-	-	-	7	107	6,267	22,270	6,699	40	-	-	-	-	-	-	35,390	5.5
S.G.O.+.	-	-	-	-	-	193	1,135	433	-	-	-	-	-	-	-	1,761	.3
S.G.O.	-	-	11	-	137	958	1,183	302	-	-	-	-	-	-	-	2,591	.4
G.O.+.	-	-	-	-	-	-	19	-	-	-	-	-	-	-	-	19	*
G.O.	-	-	-	20	28	51	61	10	-	-	-	-	-	-	-	170	*
Total	-	10	136	436	896	23,252	149,186	413,500	12,345	142	8	-	-	-	-	599,911	93.4
Light Spotted:																	
G.M.	-	-	-	-	-	-	-	-	-	-	-	-	-	-	-	-	-
S.M.	-	-	14	-	65	161	1,110	1,413	20	-	-	-	-	-	-	2,783	.4
M.+.	-	-	-	11	60	534	3,796	3,502	104	-	-	-	-	-	-	8,007	1.2
M.	-	-	9	58	56	1,827	6,760	890	9	-	-	-	-	-	-	9,609	1.5
S.L.M.+.	-	-	-	35	213	2,846	5,688	203	-	-	-	-	-	-	-	8,985	1.4
Total	-	-	23	104	394	5,368	17,354	6,008	133	-	-	-	-	-	-	29,384	4.5
Spotted:																	
All grades	-	-	7	133	595	2,152	2,127	153	-	-	-	-	-	-	-	5,167	.8
Tinged:																	
All grades	-	-	-	69	103	280	61	-	-	-	-	-	-	-	-	513	*
Light Gray:																	
All grades	-	-	-	-	-	621	3,083	2,322	10	-	-	-	-	-	-	6,036	.9
Gray:																	
All grades	-	-	-	-	34	93	256	157	-	-	-	-	-	-	-	540	.1
Below Grade:																	
All grades	-	7	34	381	151	93	28	-	-	-	-	-	-	-	-	694	.1
All grades	-	17	200	1,123	2,173	31,859	172,095	422,140	12,488	142	8	-	-	-	1/	642,245	100.0
	<u>Percent</u>	<u>Percent</u>	<u>Percent</u>	<u>Percent</u>	<u>Percent</u>	<u>Percent</u>	<u>Percent</u>	<u>Percent</u>	<u>Percent</u>	<u>Percent</u>	<u>Percent</u>	<u>Percent</u>	<u>Percent</u>	<u>Percent</u>	<u>Percent</u>	<u>Percent</u>	
All grades	-	.0	.0	.2	.3	5.0	26.8	65.7	1.9	.0	.0	-	-	-	-	100.0	

1/ As reported by the Bureau of the Census, running bales.

* Less than 0.05 percent.

Percentage rough preparation..... 0.7
 Grade index..... 97.5
 Average staple..... 33.6

© UDATA 1980

Table 27. -- Grade and staple of upland cotton ginned in Texas, 1959-60

Grade	13/16 inch and shorter	7/8 inch	29/32 inch	15/16 inch	31/32 inch	1 inch	1-1/32 inches	1-1/16 inches	1-3/32 inches	1-1/8 inches	1-5/32 inches	1-3/16 inches	1-7/32 inches	1-1/4 inches and longer	All staples	
	Bales	Bales	Bales	Bales	Bales	Bales	Bales	Bales	Bales	Bales	Bales	Bales	Bales	Bales	Bales	Percent
White:																
G.M.	26	167	326	613	602	368	703	1,064	1,199	4,768	1,881	76	-	-	11,793	0.3
S.M.	1,164	8,431	22,224	46,434	50,231	40,351	55,218	43,167	19,670	77,508	48,213	437	44	56	413,155	9.4
M.+	11	19	149	626	825	1,462	5,395	6,111	1,525	7,282	6,380	179	25	9	30,002	.7
M.	1,047	7,873	32,209	119,951	195,496	154,227	166,109	83,603	24,243	39,213	15,881	468	89	67	840,475	19.2
S.L.M.+	42	321	2,054	7,342	13,771	11,710	15,695	9,978	4,087	4,492	788	-	-	-	70,280	1.6
S.L.M.	824	17,525	96,016	267,743	218,262	121,561	105,085	43,316	16,346	8,577	1,070	102	21	53	896,491	20.5
L.M.+	37	1,020	5,832	14,673	19,671	10,539	8,557	4,681	862	395	92	21	-	21	62,421	1.4
L.M.	170	4,331	16,628	61,727	54,643	36,969	28,265	8,585	1,201	583	141	32	22	-	212,997	4.9
S.G.O.+	8	161	476	1,674	1,727	1,151	638	280	8	-	22	10	-	-	6,155	.1
S.G.O.	41	441	2,082	7,417	4,928	3,426	1,956	319	21	11	-	-	-	-	20,642	.5
S.O.+	-	20	26	117	57	65	68	32	-	10	-	-	-	-	395	*
S.O.	9	140	342	927	521	439	179	33	-	-	-	-	-	-	2,590	.1
Total	3,379	40,149	178,364	529,249	556,734	382,258	387,872	201,169	69,182	142,839	74,468	1,325	200	208	2,567,396	58.7
Light Spotted:																
G.M.	36	75	179	193	216	39	55	50	45	29	-	-	-	-	917	*
S.M.	1,535	12,859	43,425	81,465	53,903	20,518	8,109	4,006	3,141	1,553	177	13	-	-	230,704	5.3
M.	4,648	54,210	192,184	333,115	188,145	59,052	21,220	11,755	8,389	1,935	266	21	-	11	874,951	20.0
S.L.M.	2,438	35,066	96,620	167,890	85,260	32,886	19,610	6,484	1,869	629	135	22	-	-	448,909	10.3
L.M.	656	5,605	15,077	46,199	19,872	8,705	4,878	935	32	46	10	-	-	-	101,415	2.3
Total	9,313	107,215	347,485	629,862	347,396	121,200	53,872	23,230	13,476	4,192	588	56	-	11	1,656,896	37.9
Spotted:																
All grades	3,526	20,161	26,527	21,141	3,851	2,750	1,594	892	186	82	11	-	-	-	80,721	1.8
Tinged:																
All grades	1,533	6,076	4,795	3,266	291	307	95	60	51	11	-	-	-	-	16,485	.4
Yellow Stained:																
All grades	131	522	408	135	10	1	-	-	-	-	-	-	-	-	1,207	*
Light Gray:																
All grades	117	1,180	9,068	11,665	7,197	5,436	3,924	1,213	1,356	1,050	86	-	-	-	38,292	.9
Gray:																
All grades	31	270	461	927	821	506	439	159	97	-	-	-	-	-	3,711	*
Below Grade:																
All grades	465	1,560	1,410	2,836	919	513	113	33	-	11	-	-	-	-	7,860	.2
All grades	18,495	177,133	564,518	1,198,081	917,219	512,971	447,909	226,756	84,348	148,185	75,153	1,381	200	219 1/2	4,372,568	100.0
	<u>Percent</u>	<u>Percent</u>	<u>Percent</u>	<u>Percent</u>	<u>Percent</u>	<u>Percent</u>	<u>Percent</u>	<u>Percent</u>	<u>Percent</u>	<u>Percent</u>	<u>Percent</u>	<u>Percent</u>	<u>Percent</u>	<u>Percent</u>	<u>Percent</u>	<u>Percent</u>
All grades4	4.1	12.9	27.4	21.0	11.7	10.2	5.2	1.9	3.4	1.7	*	*	*	100.0	

1/ As reported by the Bureau of the Census, running bales.
 * Less than 0.05 percent.

Percentage rough preparation..... 0.1
 Grade index..... 95.6
 Average staple..... 31.2

© UPDATA 1980

Table 28. -- Grade and staple of upland cotton ginned in Virginia, 1959-60

Grade	13/16 inch and shorter	7/8 inch	29/32 inch	15/16 inch	31/32 inch	1 inch	1-1/32 inches	1-1/16 inches	1-3/32 inches	1-1/8 inches	1-5/32 inches	1-3/16 inches	1-7/32 inches	1-1/4 inches and longer	All staples	
	Bales	Bales	Bales	Bales	Bales	Bales	Bales	Bales	Bales	Bales	Bales	Bales	Bales	Bales	Bales	Percent
White:																
G.M.	-	-	-	-	-	-	-	-	-	-	-	-	-	-	-	-
S.M.	-	-	-	-	-	-	-	-	-	-	-	-	-	-	-	-
M.+	-	-	-	-	-	-	-	-	-	-	-	-	-	-	-	-
M.	-	-	-	-	-	18	112	314	-	-	-	-	-	-	444	4.2
S.L.M.+	-	-	-	-	-	-	22	-	-	-	-	-	-	-	22	.2
S.L.M.	-	-	-	-	-	119	1,380	2,243	277	-	-	-	-	-	4,019	37.9
L.M.+	-	-	-	-	-	29	6	21	-	-	-	-	-	-	56	.5
L.M.	-	-	-	42	205	1,983	1,043	286	36	-	-	-	-	-	3,595	33.9
S.G.O.+	-	-	-	-	10	-	-	-	-	-	-	-	-	-	10	.1
S.G.O.	-	-	-	21	38	151	48	6	-	-	-	-	-	-	264	2.5
G.O.+	-	-	-	-	-	-	-	-	-	-	-	-	-	-	-	-
G.O.	-	-	-	-	-	-	-	-	-	-	-	-	-	-	-	-
Total	-	-	-	63	253	2,300	2,589	2,872	313	-	-	-	-	-	8,410	79.3
Light Spotted:																
G.M.	-	-	-	-	-	-	-	-	-	-	-	-	-	-	-	-
S.M.	-	-	-	-	-	-	11	11	-	-	-	-	-	-	22	.2
M.	-	-	-	-	-	48	159	125	35	-	-	-	-	-	367	3.5
S.L.M.	-	-	-	-	42	291	239	123	-	-	-	-	-	-	695	6.6
L.M.	-	-	-	102	272	397	55	21	-	-	-	-	-	-	847	8.0
Total	-	-	-	102	314	736	464	280	35	-	-	-	-	-	1,931	18.3
Spotted:																
All grades	-	-	-	-	10	4	-	-	-	-	-	-	-	-	14	.1
Light Gray:																
All grades	-	-	-	-	45	74	93	6	-	-	-	-	-	-	218	2.0
Gray:																
All grades	-	-	-	-	6	-	-	-	-	-	-	-	-	-	6	.1
Below Grade																
All grades	-	-	-	10	11	-	-	-	-	-	-	-	-	-	21	.2
All grades	-	-	-	175	639	3,114	3,146	3,178	348	-	-	-	-	-	1/ 10,600	100.0
	<u>Percent</u>	<u>Percent</u>	<u>Percent</u>	<u>Percent</u>	<u>Percent</u>	<u>Percent</u>	<u>Percent</u>	<u>Percent</u>	<u>Percent</u>	<u>Percent</u>	<u>Percent</u>	<u>Percent</u>	<u>Percent</u>	<u>Percent</u>	<u>Percent</u>	<u>Percent</u>
All grades	-	-	-	1.7	6.0	29.4	29.7	29.9	3.3	-	-	-	-	-	100.0	

1/ As reported by the Bureau of the Census, running bales.
 * Less than 0.05 percent.

Percentage rough preparation..... 1.5
 Grade index..... 89.2
 Average staple..... 32.9

Table 29. -- Grade and staple of upland cotton ginned, during specified periods, by States, 1950-60

ALABAMA							ARIZONA					
Grade and staple	Prior to Sept. 1	September	October	November	After Nov. 30	Total Crop	Prior to Sept. 1	September	October	November	After Nov. 30	Total Crop
Grade	Bales	Bales	Bales	Bales	Bales	Bales	Bales	Bales	Bales	Bales	Bales	Bales
White:												
G.M.	25	93	8	-	-	126		674	2,303	340	52	3,577
S.M.	11,590	43,663	20,393	411	-	76,057	5,035	17,184	34,165	13,498	4,364	74,246
M.+	684	3,347	1,773	152	-	5,956	923	5,650	18,706	10,441	3,012	38,732
M.	39,877	160,215	82,164	13,519	427	296,202	2,716	21,855	62,723	87,256	40,257	214,807
S.L.M.+	2,412	4,799	3,286	1,220	100	11,817	75	1,955	13,664	52,943	23,826	92,463
S.L.M.	8,915	48,215	43,497	33,593	1,702	135,922	73	2,544	11,098	65,551	61,726	140,992
L.M.+	128	2,037	3,731	5,743	585	12,224	-	11	190	2,982	12,446	15,629
L.M.	323	12,976	9,990	9,408	3,234	35,931	-	89	237	1,885	17,372	19,583
S.F.O.+	-	60	151	127	139	477	-	-	-	47	472	519
S.F.O.	18	764	1,259	610	450	3,101	-	-	-	124	2,800	2,924
G.O.+	-	-	-	6	-	6	-	-	-	11	48	59
G.O.	-	116	208	147	36	507	-	-	-	10	476	486
Total	63,972	276,285	166,460	64,936	6,473	578,326	9,030	49,962	143,086	235,088	166,851	604,017
Light Spotted:												
G.M.	19	-	-	-	-	19	-	-	-	37	-	37
S.M.	3,610	9,176	3,912	1,197	78	17,975	509	1,406	1,972	3,888	2,165	9,940
M.	2,033	10,445	14,829	11,241	1,156	39,704	539	1,585	2,012	6,230	13,723	24,089
S.L.M.	258	9,115	13,072	10,777	3,862	37,084	16	157	266	1,659	17,387	19,487
L.M.	19	3,816	5,910	4,797	2,646	17,188	9	55	-	269	11,367	11,700
Total	5,939	32,554	37,723	28,012	7,742	111,970	1,075	3,203	4,250	12,083	44,642	65,253
Spotted:												
All grades . . .	35	1,256	3,363	3,435	1,060	9,149	9	29	76	318	9,913	10,345
Tinged:												
All grades . . .	-	21	52	78	99	250	-	-	-	-	236	236
Light Gray:												
All grades . . .	39	3,064	2,446	1,288	734	7,571	-	202	208	907	4,209	5,526
Gray:												
All grades . . .	-	221	121	109	44	495	-	-	22	11	196	229
Below Grade . . .	-	106	2,428	3,664	557	6,755	-	-	-	-	3,534	3,534
All grades . . .	69,985	313,507	212,593	101,522	16,909	1/ 114,516	10,114	53,396	147,642	248,407	229,581	1/ 689,140
Grade Index . . .	99.7	98.1	95.6	91.1	86.3	96.3	102.1	101.0	100.4	97.7	92.5	96.9
Staple (inches)												
13/16 & shorter . . .	-	-	-	-	-	-	-	-	-	-	-	-
7/8	-	11	29	71	40	151	-	-	-	-	624	624
29/32	10	45	144	803	168	1,170	9	-	-	-	89	98
15/16	36	373	1,678	3,804	581	6,472	-	48	34	43	10,821	10,946
31/32	226	1,601	2,571	4,069	2,330	10,797	9	135	66	74	14,199	14,463
1	8,939	24,429	21,901	20,290	8,610	63,763	90	1,331	699	1,177	35,191	38,488
1-1/32	39,179	134,194	83,136	58,372	4,817	319,698	3,938	14,432	14,174	21,267	55,547	109,378
1-1/16	21,083	147,267	96,801	13,862	314	279,333	5,619	30,050	100,739	207,536	102,762	446,706
1-3/32	512	5,551	6,714	251	49	12,974	414	1,414	5,458	8,363	9,565	25,214
1-1/8	-	42	116	-	-	158	35	3,703	19,225	5,838	702	29,503
1-5/32	-	-	-	-	-	-	-	2,175	6,684	3,897	61	13,037
1-3/16	-	-	-	-	-	-	-	108	363	192	-	663
1-7/32	-	-	-	-	-	-	-	-	-	-	-	-
1-1/4 & longer . . .	-	-	-	-	-	-	-	-	-	-	-	-
All staples . . .	69,985	313,507	212,593	101,522	16,909	1/ 714,516	10,114	53,396	147,642	248,407	229,581	1/ 689,140
Average staple (32nd inches)	33.2	33.4	33.4	32.7	32.1	33.2	33.6	34.0	34.3	34.0	33.1	33.8

1/ As reported by the Bureau of the Census, running bales.

Table 30. -- Grade and staple of upland cotton ginned, during specified periods, by States, 1959-60

ARKANSAS							CALIFORNIA					
Grade and staple	Prior to Sept. 1	September	October	November	After Nov. 30	Total Crop	Prior to Sept. 1	September	October	November	After Nov. 30	Total Crop
Grade	Bales	Bales	Bales	Bales	Bales	Bales	Bales	Bales	Bales	Bales	Bales	Bales
White:												
G.M.	-	88	10	-	-	98	358	891	6,238	1,838	89	9,414
S.M.	148	49,991	12,077	239	9	62,464	5,104	38,585	123,448	54,430	6,259	227,826
M.+	72	11,733	4,691	142	-	16,638	3,381	10,438	110,467	36,871	1,906	163,063
M.	1,010	280,596	250,359	20,811	581	553,357	4,955	28,010	496,208	315,812	22,060	867,045
S.L.M.+	10	17,959	43,470	5,796	103	67,338	117	3,032	132,204	108,111	10,869	254,333
S.L.M.	126	87,372	292,650	110,426	11,207	501,781	85	2,148	75,363	140,504	46,028	264,128
L.M.+	-	8,626	32,404	19,105	1,932	62,067	-	59	4,455	13,525	16,497	34,536
L.M.	-	11,364	61,484	62,535	18,729	154,112	-	19	3,286	16,738	32,730	52,773
S.G.O.+	-	258	966	2,782	1,217	5,223	-	-	-	1,187	5,281	6,468
S.G.O.	3	445	3,212	7,017	5,865	16,542	-	-	292	697	4,279	5,268
G.O.+	-	-	20	121	91	232	-	-	-	9	168	197
G.O.	-	11	209	1,078	1,280	2,578	-	-	35	36	421	492
Total	1,369	468,443	701,552	230,052	41,014	1,442,430	14,000	83,182	951,996	689,758	146,607	1,865,543
Light Spotted:												
G.M.	-	-	-	-	-	-	-	-	-	-	-	-
S.M.	-	606	3,099	492	28	4,225	440	672	212	76	300	1,700
M.	-	1,663	15,727	4,319	1,369	23,078	87	199	263	291	838	1,678
S.L.M.	-	856	12,365	7,388	6,284	26,893	-	10	18	172	1,042	1,242
L.M.	-	140	2,050	4,036	9,861	16,087	-	-	9	-	670	679
Total	-	3,265	33,241	16,235	17,542	70,283	527	881	502	539	2,850	5,299
Spotted:												
All grades . .	-	121	360	693	7,910	9,084	-	76	1,314	894	307	2,591
Tinged:												
All grades . .	-	-	-	19	842	861	-	-	-	-	-	-
Light Gray:												
All grades . .	-	738	2,050	4,055	1,209	8,052	-	-	987	18,662	20,776	40,425
Gray:												
All grades . .	-	76	149	117	124	466	-	-	496	18,292	1,430	20,218
Below Grade:												
All grades . .	-	-	78	385	2,577	3,040	-	-	-	19	94	113
All grades . .	1,369	472,643	737,430	251,556	71,218	1/1,534,216	14,527	84,139	955,295	728,164	172,064	1/1,954,189
Grade Index . .	99.9	98.6	95.4	90.9	83.7	95.1	102.0	101.9	99.8	97.7	92.0	98.4
Staple (inches)												
13/16 & shorter .	-	42	95	10	-	147	-	-	-	-	-	-
7/8	-	209	658	112	39	1,018	-	-	9	9	-	18
29/32	-	343	429	100	-	872	-	-	-	-	7	7
15/16	-	901	1,715	591	1,177	4,384	-	-	-	19	340	359
31/32	20	1,600	2,836	1,738	2,308	8,502	694	9	-	28	1,639	2,370
1	16	12,185	23,470	12,235	14,101	62,007	6,659	1,572	136	1,234	12,949	22,550
1-1/32	246	130,359	173,183	89,556	40,994	434,338	5,904	18,841	30,946	66,267	73,749	195,707
1-1/16	931	294,605	466,771	133,478	12,199	907,984	1,258	62,735	883,586	590,283	77,654	1,615,516
1-3/32	133	31,493	66,528	13,379	392	111,924	12	982	40,204	68,559	5,590	115,347
1-1/8	13	862	1,626	338	9	2,848	-	-	414	1,571	136	2,121
1-5/32	10	44	78	19	-	151	-	-	-	194	-	194
1-3/16	-	-	30	-	-	30	-	-	-	-	-	-
1-7/32	-	-	-	-	-	-	-	-	-	-	-	-
1-1/4 & longer .	-	-	11	-	-	11	-	-	-	-	-	-
All staples . .	1,369	472,643	737,430	251,556	71,218	1/1,534,216	14,527	84,139	955,295	728,164	172,064	1/1,954,189
Average staple (32nd inches)	33.9	33.7	33.8	33.6	32.9	33.7	32.5	33.7	34.0	34.0	33.4	33.9

1/ As reported by the Bureau of the Census, running bales.

Table 31. -- Grade and staple of upland cotton ginned, during specified periods, by States, 1959-60

FLORIDA							GEORGIA					
Grade and staple	Prior to Sept. 1	September	October	November	After Nov. 30	Total Crop	Prior to Sept. 1	September	October	November	After Nov. 30	Total Crop
Grade	Bales	Bales	Bales	Bales	Bales	Bales	Bales	Bales	Bales	Bales	Bales	Bales
White:												
G.M.	-	-	-	-	-	-	125	38	15	-	-	178
S.M.	216	216	3	-	-	437	16,270	6,128	2,412	102	19	24,931
M.+	383	89	-	-	-	472	11,051	3,754	1,284	8	-	16,097
M.	2,182	1,359	47	-	-	3,588	78,862	75,635	21,593	1,621	310	178,021
S.L.M.+	109	70	5	-	-	184	11,286	10,807	3,042	124	19	25,278
S.L.M.	269	714	105	-	-	1,088	9,506	61,247	27,719	6,785	999	106,256
L.M.+	3	99	-	-	-	102	496	4,536	3,850	879	96	9,857
L.M.	32	860	273	4	-	1,169	630	10,916	11,039	11,361	2,118	36,064
S.O.O.+	-	3	5	-	1	9	37	272	347	529	184	1,369
S.O.O.	3	128	106	4	-	241	26	1,009	1,640	3,897	571	7,145
G.O.+	-	-	-	-	-	-	-	9	6	7	-	22
G.O.	2	6	40	-	-	49	-	44	220	874	167	1,305
Total	3,200	3,546	584	8	1	7,339	128,291	174,395	73,167	26,187	4,483	406,523
Light Spotted:												
G.M.	-	-	-	-	-	-	12	-	-	-	-	12
S.M.	80	135	-	-	-	215	1,368	6,907	2,243	280	4	10,802
M.	125	251	44	-	-	420	2,038	16,999	8,878	2,222	453	30,590
S.L.M.	80	317	86	3	-	486	235	7,828	9,499	7,393	1,693	26,648
L.M.	26	212	205	19	1	463	28	1,596	5,872	12,966	3,110	23,594
Total	311	915	335	22	1	1,584	3,681	33,330	26,492	22,883	5,260	91,646
Spotted:												
All grades	13	28	81	11	-	133	51	1,383	1,737	1,728	220	5,119
Tinged:												
All grades	-	3	8	-	-	11	11	-	8	20	-	39
Light Gray:												
All grades	13	86	11	-	-	110	217	1,866	3,672	1,701	248	7,704
Gray:												
All grades	-	22	13	-	-	35	10	187	357	570	73	1,197
Below Grade:												
	6	16	68	50	-	140	-	130	870	5,952	1,875	8,827
All grades	3,543	4,616	1,100	91	2	1/ 9,352	132,261	211,291	106,303	59,041	12,159	1/ 521,055
Grade index	99.1	93.3	82.9	68.7	80.5	94.0	99.8	96.2	92.8	83.0	81.3	94.6
Staple (Inches)												
13/16 & shorter	-	-	-	-	-	-	-	-	11	23	-	34
7/8	-	-	-	3	-	3	-	-	11	309	55	375
29/32	-	-	8	39	-	46	-	-	33	1,498	667	2,198
15/16	9	90	143	8	-	240	268	141	213	9,556	3,037	13,215
31/32	54	121	82	15	1	273	2,202	1,249	2,077	17,979	4,660	28,167
1	904	1,048	516	23	1	2,492	23,994	11,666	14,613	19,039	2,972	72,284
1-1/32	2,294	1,822	254	4	-	4,374	79,540	85,491	56,914	9,522	619	232,086
1-1/16	240	1,341	81	-	-	1,662	25,086	97,070	30,796	1,061	131	154,144
1-3/32	29	201	16	-	-	246	1,171	14,834	1,609	54	18	17,686
1-1/8	13	3	-	-	-	16	-	782	26	-	-	808
1-5/32	-	-	-	-	-	-	-	58	-	-	-	58
1-3/16	-	-	-	-	-	-	-	-	-	-	-	-
1-7/32	-	-	-	-	-	-	-	-	-	-	-	-
1-1/4 & longer	-	-	-	-	-	-	-	-	-	-	-	-
All staples	3,543	4,616	1,100	91	2	1/ 9,352	132,261	211,291	106,303	59,041	12,159	1/ 521,055
Average staple (32nd inches)	32.8	33.0	32.1	30.3	31.5	32.8	33.0	33.5	33.1	31.5	31.0	33.0

1/ As reported by the Bureau of the census, running bales.

Table 32. -- Grade and staple of upland cotton ginned, during specified periods, by States, 1959-60

ILLINOIS							KENTUCKY					
Grade and staple	Prior to Sept. 1	September	October	November	After Nov. 30	Total Crop	Prior to Sept. 1	September	October	November	After Nov. 30	Total Crop
Grade	Bales	Bales	Bales	Bales	Bales	Bales	Bales	Bales	Bales	Bales	Bales	Bales
White:												
G.M.	-	-	-	-	-	-	-	-	-	-	-	-
S.M.	-	-	-	-	-	-	-	681	163	-	-	844
M.+.	-	-	5	-	-	5	-	294	69	7	-	370
M.	-	20	30	8	-	58	-	773	2,489	367	-	3,629
S.L.M.+.	-	16	51	12	-	79	-	-	263	172	-	435
S.L.M.	-	112	394	138	7	651	-	207	294	777	15	1,293
L.M.+.	-	-	8	12	-	20	-	-	14	90	20	124
L.M.	-	7	19	50	13	89	-	-	18	81	67	166
S.G.O.+.	-	-	-	-	-	-	-	-	-	-	5	5
S.G.O.	-	-	-	3	6	9	-	-	-	-	156	156
G.O.+.	-	-	-	-	-	-	-	-	-	-	-	-
G.O.	-	-	-	-	4	4	-	-	-	-	-	-
Total	-	155	507	223	30	915	-	1,955	3,310	1,494	263	7,022
Light Spotted:												
G.M.	-	-	-	-	-	-	-	-	-	-	-	-
S.M.	-	-	-	-	-	-	-	8	21	7	-	36
M.	-	10	16	25	1	52	-	-	23	23	5	51
S.L.M.	-	7	33	56	31	127	-	-	-	79	10	89
L.M.	-	-	-	21	21	42	-	-	-	56	220	276
Total	-	17	49	102	53	221	-	8	44	165	235	452
Spotted:												
All grades	-	-	-	1	33	34	-	-	-	5	180	185
Below Grade:												
All grades	-	-	-	-	73	73	-	-	-	-	-	-
All grades	-	172	556	326	189	1/ 1,243	-	1,953	3,354	1,664	678	1/ 7,659
Grade index	-	94.6	94.1	91.0	73.7	90.2	-	101.1	99.3	94.3	79.1	95.9
Staple (inches)												
13/16 & shorter	-	-	-	-	-	-	-	-	-	-	-	-
7/8	-	-	-	-	-	-	-	-	-	-	-	-
29/32	-	-	-	-	-	-	-	-	-	-	-	-
15/16	-	-	-	-	24	24	-	-	-	-	20	20
31/32	-	-	-	-	44	44	-	-	-	-	30	30
1	-	10	-	-	6	16	-	69	-	10	156	235
1-1/32	-	17	15	45	98	175	-	146	101	674	472	1,393
1-1/16	-	145	510	276	17	948	-	1,701	3,239	980	-	5,920
1-3/32	-	-	31	5	-	36	-	47	14	-	-	61
1-1/8	-	-	-	-	-	-	-	-	-	-	-	-
1-5/32	-	-	-	-	-	-	-	-	-	-	-	-
1-3/16	-	-	-	-	-	-	-	-	-	-	-	-
1-7/32	-	-	-	-	-	-	-	-	-	-	-	-
1-1/4 & longer	-	-	-	-	-	-	-	-	-	-	-	-
All staples	-	172	556	326	189	1/ 1,243	-	1,963	3,354	1,664	678	1/ 7,659
Average staple (32nd inches)	-	33.8	34.0	33.9	32.2	33.7	-	33.9	34.0	33.6	32.6	33.7

1/ As reported by the Bureau of the Census, running bales.

Table 33. -- Grade and staple of upland cotton ginned, during specified periods, by States, 1959-60

LOUISIANA							MISSISSIPPI						
Grade and staple	Prior to Sept. 1	September	October	November	After Nov. 30	Total Crop	Prior to Sept. 1	September	October	November	After Nov. 30	Total Crop	
Grade	Bales	Bales	Bales	Bales	Bales	Bales	Bales	Bales	Bales	Bales	Bales	Bales	
White:													
G.M.	-	20	11	-	-	31	11	254	196	-	-	461	
S.M.	2,738	13,503	8,214	856	27	25,338	3,184	63,957	26,211	1,181	39	94,572	
M.+	582	6,095	3,600	181	-	10,458	2,988	33,884	13,897	743	34	51,546	
M.	6,197	75,600	70,959	17,040	1,228	171,024	19,717	247,502	213,474	34,637	1,145	516,475	
S.L.M.+	115	9,107	19,435	4,691	222	33,570	1,048	32,292	47,295	9,435	399	90,469	
S.L.M.	1,520	35,264	66,140	34,524	4,617	152,065	2,558	85,143	237,739	103,574	15,516	444,530	
L.M.+	-	1,982	9,200	4,450	432	16,064	12	6,295	30,532	18,461	2,494	57,794	
L.M.	71	3,533	13,589	11,949	3,138	32,280	103	9,930	60,793	47,026	17,539	135,391	
S.G.O.+	-	10	244	302	44	600	-	108	537	428	224	1,297	
S.G.O.	13	116	558	891	699	2,277	-	629	4,016	5,912	6,303	16,860	
S.O.+	-	-	11	-	-	11	-	-	-	17	14	31	
S.O.	-	-	4	62	46	112	-	14	261	685	1,238	2,198	
Total	11,236	145,230	211,965	74,946	10,453	453,830	29,621	480,008	634,951	222,099	44,945	1,411,624	
Light Spotted:													
G.M.	-	-	-	10	-	10	-	-	-	-	-	-	
S.M.	13	507	1,195	1,039	216	2,970	198	6,715	6,991	1,639	132	15,675	
K.	91	2,036	3,933	3,386	1,321	10,767	233	10,684	21,500	11,781	3,038	47,236	
S.L.M.	91	909	2,514	2,157	971	6,642	40	2,268	19,410	12,939	6,502	41,159	
L.M.	9	128	432	642	401	1,612	-	260	4,207	4,015	4,285	12,767	
Total	204	3,580	8,074	7,234	2,909	22,001	471	19,927	52,108	30,374	13,957	116,837	
Spotted:													
All grades . .	-	-	96	219	655	980	-	300	1,172	982	2,129	4,583	
Tinged:													
All grades . .	-	-	-	8	77	85	-	-	-	-	185	185	
Yellow Stained:													
All grades . .	-	-	-	-	9	9	-	-	-	-	-	-	
Light Gray:													
All grades . .	1,165	6,835	437	834	175	9,446	12	2,298	5,852	6,317	2,838	17,317	
Gray:													
All grades . .	194	310	20	19	-	543	-	183	411	275	151	1,020	
Below Grade . .	-	-	19	-	30	49	-	11	165	254	441	871	
All grades . . .	12,799	155,955	220,611	83,260	14,318	1/ 486,943	30,104	502,727	694,659	260,301	64,646	1/1,552,437	
Grade Index . . .	99.3	98.0	95.9	93.7	90.5	95.1	99.9	98.8	95.4	92.2	87.0	95.7	
Staple (Inches)													
13/16 & shorter .	-	-	-	-	-	-	-	-	-	-	-	-	
7/8	-	-	11	-	-	21	-	22	23	9	12	32	
29/32	-	-	115	10	-	185	-	42	134	147	193	516	
15/16	-	53	65	26	9	175	-	93	173	153	297	716	
31/32	169	3,310	1,689	1,579	960	5,707	98	2,261	3,249	5,800	8,083	19,491	
1	4,790	52,983	45,933	27,927	8,328	139,961	5,355	83,349	78,212	80,817	34,170	281,903	
1-1/32	7,596	97,683	161,749	51,837	4,712	323,577	19,600	353,650	510,424	158,252	20,999	1,062,925	
1-3/32	244	3,802	10,732	1,860	292	16,930	4,862	58,931	97,308	14,864	854	176,819	
1-1/8	-	49	317	21	-	387	165	4,042	4,831	241	5	9,284	
1-5/32	-	-	-	-	-	-	24	303	263	18	18	626	
1-3/16	-	-	-	-	-	-	-	11	11	-	-	22	
1-7/32	-	-	-	-	-	-	-	-	-	-	-	-	
1-1/4 & longer .	-	-	-	-	-	-	-	23	20	-	-	43	
All staples . . .	12,799	155,955	220,611	83,260	14,318	1/ 486,943	30,104	502,727	694,659	260,301	64,646	1/1,552,437	
Average staple (32nd incher)	33.6	33.7	33.6	33.6	33.3	33.7	34.0	34.0	34.0	33.7	33.2	33.9	

1/ As reported by the Bureau of the Census, running bales.

Table 34. -- Grade and staple of upland cotton ginned, during specified periods, by States, 1959-60

MISSOURI

NEVADA

Grade and staple	Prior to Sept. 1	September	October	November	After Nov. 30	Total Crop	Prior to Sept. 1	September	October	November	After Nov. 30	Total Crop
	Bales	Bales	Bales	Bales	Bales	Bales	Bales	Bales	Bales	Bales	Bales	Bales
White:												
G.A.	-	73	20	-	-	93	-	-	16	14	-	30
S.M.	-	16,009	2,756	42	-	18,807	-	-	190	104	97	391
M.+	-	1,618	239	-	-	1,857	-	-	70	107	63	240
M.	-	91,896	60,102	6,505	31	158,534	-	2	496	1,125	845	2,466
S.L.M.+	-	7,354	7,957	805	-	16,116	-	-	222	508	157	887
S.L.M.	-	50,251	115,428	28,562	467	194,708	-	-	128	230	154	512
L.M.+	-	5,432	8,908	2,991	75	17,406	-	-	-	22	41	63
L.M.	-	5,773	22,692	25,604	7,114	61,183	-	-	-	11	-	11
S.O.O.+	-	251	361	794	170	1,576	-	-	-	-	-	-
S.O.O.	-	158	390	2,233	6,099	8,880	-	-	-	-	5	5
O.O.+	-	-	10	48	11	69	-	-	-	-	-	-
G.O.	-	-	-	144	903	1,047	-	-	-	-	-	-
Total	-	178,815	218,863	67,728	14,870	480,276	-	2	1,122	2,121	1,362	4,607
Light Spotted:												
G.M.	-	-	-	-	-	-	-	-	-	-	-	-
S.M.	-	877	658	130	-	1,665	-	-	-	110	63	173
M.	-	1,687	2,242	518	21	4,468	-	-	-	38	63	101
S.L.M.	-	567	1,327	1,291	903	4,088	-	-	-	-	22	22
L.M.	-	53	239	963	6,933	8,188	-	-	8	-	11	19
Total	-	3,184	4,466	2,902	7,857	18,409	-	-	8	148	159	315
Spotted:												
All grades	-	179	100	112	2,705	3,096	-	-	-	14	21	35
Tinged:												
All grades	-	-	10	-	158	178	-	-	-	-	-	-
Light Gray:												
All grades	-	261	4,679	2,127	1,062	8,129	-	-	-	-	-	-
Gray:												
All grades	-	-	120	133	943	1,196	-	-	-	-	-	-
Below Grade:												
All grades	-	-	30	19	2,891	2,940	-	-	-	-	-	-
All grades	-	182,439	228,268	73,021	30,486	1/ 514,214	-	2	1,130	2,263	1,542	1/ 4,957
Grade index	-	97.7	94.7	90.2	78.4	94.2	-	100.0	99.5	98.9	96.5	98.9
Staple (Inches)												
13/16 & shorter	-	-	-	-	-	-	-	-	-	-	-	-
7/8	-	21	-	-	-	21	-	-	-	-	5	5
29/32	-	41	-	-	31	72	-	-	-	-	-	-
15/16	-	208	210	246	1,937	2,601	-	-	-	-	5	5
31/32	-	229	359	517	5,461	6,566	-	-	-	-	6	6
1	-	1,916	2,719	5,361	14,277	24,293	-	-	-	28	33	61
1-1/32	-	54,236	54,732	36,711	8,319	153,998	-	-	-	79	5	84
1-1/16	-	121,273	155,098	29,706	449	306,526	-	-	-	63	83	146
1-3/32	-	4,422	14,970	460	12	19,864	-	-	269	417	273	959
1-1/8	-	93	180	-	-	273	-	2	744	1,635	1,036	3,417
1-5/32	-	-	-	-	-	-	-	-	117	61	96	274
1-3/16	-	-	-	-	-	-	-	-	-	-	-	-
1-7/32	-	-	-	-	-	-	-	-	-	-	-	-
1-1/4 & longer	-	-	-	-	-	-	-	-	-	-	-	-
All staples	-	182,439	228,268	73,021	30,486	1/ 514,214	-	2	1,130	2,263	1,542	1/ 4,957
Average staple (32nd inches)	-	33.7	33.8	33.3	32.0	33.6	-	36.0	35.9	35.6	35.6	35.7

1/ As reported by the Bureau of the Census, running bales.

Table 35. -- Grade and staple of upland cotton ginned, during specified periods, by States, 1959-60

NEW MEXICO							NORTH CAROLINA					
Grade and staple	Prior to Sept. 1	September	October	November	After Nov. 30	Total Crop	Prior to Sept. 1	September	October	November	After Nov. 30	Total Crop
Grade	Bales	Bales	Bales	Bales	Bales	Bales	Bales	Bales	Bales	Bales	Bales	Bales
White:												
G.M.	-	8,648	15,708	2,779	-	27,135	-	-	-	-	-	-
S.M.	-	28,108	71,519	26,394	381	126,402	-	1,275	161	-	13	1,449
M.	-	996	3,624	2,568	247	7,435	-	49	-	-	-	49
S.L.M.+	-	5,890	41,840	28,297	2,134	78,161	-	28,177	7,108	469	105	35,859
S.L.M.	-	135	2,660	2,575	362	5,732	-	765	270	-	-	1,035
L.M.+	-	1,024	10,342	11,709	4,567	27,642	-	50,422	44,619	5,654	1,282	101,977
L.M.	-	-	268	767	352	1,387	-	395	1,151	40	864	2,470
S.G.O.+	-	22	245	869	1,203	2,339	-	4,390	22,539	28,877	7,039	62,845
S.G.O.	-	-	10	21	61	92	-	9	20	32	56	117
G.O.+	-	-	-	9	346	357	-	191	1,584	7,061	3,155	11,991
G.O.	-	-	-	-	10	10	-	-	-	20	-	20
G.O.	-	-	-	9	48	57	-	-	227	1,171	237	1,635
Total	-	44,823	146,216	75,997	9,713	276,749	-	85,673	77,679	43,324	12,771	219,447
Light Spotted:												
G.M.	-	10	-	10	-	20	-	-	-	-	-	-
S.M.	-	67	1,165	1,336	128	2,696	-	256	299	32	-	587
M.	-	208	1,180	4,839	1,280	7,507	-	3,439	3,201	713	321	7,674
S.L.M.+	-	31	26	1,405	2,462	3,924	-	3,576	7,366	10,353	3,068	24,363
L.M.	-	-	10	90	1,039	1,139	-	427	3,518	23,408	6,131	33,484
Total	-	316	2,381	7,680	4,909	15,286	-	7,698	14,384	34,506	9,520	66,108
Spotted:												
All grades . . .	-	-	58	189	1,447	1,894	-	77	545	1,616	630	3,068
Tinged:												
All grades . . .	-	-	-	17	154	171	-	-	10	-	-	10
Yellow Stained:												
All grades . . .	-	-	-	-	5	5	-	-	-	-	-	-
Light Gray:												
G.M.	-	-	10	-	22	32	-	-	-	-	-	-
S.M.	-	22	189	306	124	641	-	2,879	2,898	68	-	5,845
M.	-	-	9	462	148	619	-	4,098	12,255	7,481	1,157	24,991
S.L.M.	-	-	-	-	31	31	-	537	1,772	4,954	1,019	8,282
Total	-	22	208	768	325	1,323	-	7,514	16,925	12,503	2,176	39,118
Gray:												
All grades . . .	-	-	9	83	21	113	-	320	1,070	1,722	234	3,346
Below Grade:												
All grades . . .	-	-	-	-	193	193	-	-	423	3,420	930	4,773
All grades . . .	-	45,161	148,872	84,734	16,767	1/ 295,534	-	101,282	111,036	97,291	26,261	1/ 335,870
Grade index . . .	-	103.3	102.0	99.9	91.1	101.0	-	95.2	91.0	83.5	83.1	89.5
Staple (inches)												
13/16 & shorter.	-	-	-	171	48	219	-	-	-	7	-	7
7/8	-	136	85	514	1,217	1,952	-	-	70	274	291	635
29/32	-	92	127	1,467	1,153	2,839	-	-	-	1,137	538	1,675
15/16	-	214	1,136	4,907	4,819	11,076	-	-	557	13,543	6,015	20,115
31/32	-	176	1,237	3,183	419	5,015	-	47	3,870	29,414	8,205	41,536
1	-	642	2,091	4,352	2,752	9,837	-	4,134	23,382	38,769	8,220	74,505
1-1/32	-	698	2,901	4,519	1,232	9,350	-	34,899	56,446	12,533	2,495	106,373
1-1/16	-	2,172	7,113	7,035	2,166	18,486	-	50,639	24,823	1,407	474	77,343
1-3/32	-	5,654	24,681	14,690	1,769	46,794	-	10,678	1,591	138	13	12,520
1-1/8	-	27,603	89,338	26,941	978	144,860	-	803	187	60	10	1,080
1-5/32	-	7,352	18,686	15,908	59	42,005	-	82	10	9	-	101
1-3/16	-	401	1,099	942	-	2,442	-	-	-	-	-	-
1-7/32	-	21	106	105	5	237	-	-	-	-	-	-
1-1/4 & longer . . .	-	-	272	-	150	422	-	-	-	-	-	-
All staples . . .	-	45,161	148,872	84,734	16,767	1/ 295,534	-	101,282	111,036	97,291	26,261	1/ 335,870
Average staple (32nd inches)	-	35.8	35.7	34.8	31.9	35.2	-	33.7	33.0	31.5	31.3	32.6

1/ As reported by the Bureau of the Census, running bales.

Table 36. -- Grade and staple of upland cotton ginned, during specified periods, by States, 1959-60

OKLAHOMA							SOUTH CAROLINA					
Grade and staple	Prior to Sept. 1	September	October	November	After Nov. 30	Total Crop	Prior to Sept. 1	September	October	November	After Nov. 30	Total Crop
Grade	Bales	Bales	Bales	Bales	Bales	Bales	Bales	Bales	Bales	Bales	Bales	Bales
White:												
G.M.	-	10	-	-	-	10	-	72	8	-	-	80
S.M.	-	5,110	323	91	-	5,524	8,099	4,566	696	145	-	13,496
M.+	-	143	11	-	-	154	1,362	377	142	-	-	1,881
M.	-	23,001	7,760	4,186	292	35,239	49,769	53,058	10,508	1,314	446	118,095
S.L.M.+	-	1,079	1,233	882	14	3,208	3,656	4,632	779	-	9	9,076
S.L.M.	-	6,195	24,969	16,395	1,889	49,448	7,776	70,414	26,520	5,434	1,003	111,147
L.M.+	-	571	3,644	1,198	102	5,515	170	2,892	1,327	64	12	4,465
L.M.	-	854	8,918	4,806	1,073	15,661	412	12,538	10,435	4,728	1,932	30,045
S.G.O.+	-	63	878	317	28	1,286	35	132	186	-	12	365
S.G.O.	-	145	2,776	1,274	411	4,606	37	789	1,755	1,704	1,015	5,300
G.O.+	-	-	29	25	7	61	-	12	9	-	-	21
G.O.	-	-	173	154	56	383	-	74	327	545	708	1,654
Total	-	37,181	50,714	29,328	3,872	121,095	71,306	152,556	52,692	13,934	5,137	295,625
Light Spotted:												
G.M.	-	10	55	-	-	65	-	19	-	-	-	19
S.M.	-	5,726	3,605	2,676	307	12,316	852	3,615	2,086	164	21	6,738
M.	-	7,723	48,266	58,843	9,475	124,307	168	4,722	6,367	1,603	118	12,978
S.L.M.	-	884	30,981	40,404	11,506	83,775	60	4,522	18,303	10,527	1,419	34,831
L.M.	-	18	5,946	5,891	3,219	15,074	12	849	9,394	17,259	2,790	30,304
Total	-	14,363	88,853	107,814	24,507	235,537	1,092	13,727	36,150	29,553	4,348	84,870
Spotted:												
G.M.	-	-	-	-	-	-	-	-	-	-	-	-
S.M.	-	10	167	235	274	686	24	64	46	-	-	134
M.	-	52	1,220	3,393	2,123	6,788	-	160	183	21	-	364
S.L.M.	-	40	1,243	3,197	2,685	7,166	-	181	332	281	62	856
L.M.	-	37	352	1,127	1,576	3,092	-	35	2,063	7,406	1,773	11,277
Total	-	139	2,982	7,952	6,659	17,732	24	440	2,624	7,708	1,835	12,631
Tinged:												
All grades	-	-	12	452	2,205	2,669	-	-	-	-	-	-
Yellow Stained:												
All grades	-	-	-	24	77	101	-	-	11	-	-	11
Light Gray:												
G.M.	-	-	-	-	-	-	-	-	-	-	-	-
S.M.	-	-	-	8	-	8	299	2,435	453	41	11	3,240
M.	-	-	53	14	60	127	201	4,228	1,573	913	369	7,284
S.L.M.	-	-	14	12	7	33	12	398	497	1,436	748	3,091
Total	-	-	67	34	67	168	512	7,062	2,523	2,390	1,128	13,615
Gray:												
All grades	-	-	-	12	-	12	143	772	726	2,746	641	5,028
Below Grade:												
All grades	-	10	140	350	794	1,294	-	117	1,156	6,197	1,421	8,891
All grades	-	51,693	142,768	145,966	38,181	1/ 378,608	73,077	174,674	95,682	62,528	14,510	1/ 420,671
Grade index	-	98.7	92.6	92.5	88.3	93.0	99.5	95.4	90.3	81.5	80.4	92.4
Staple (Inches)												
13/16 & shorter	-	221	195	591	380	1,387	-	-	8	292	11	311
7/8	-	1,881	3,533	6,002	4,451	15,867	-	12	225	1,359	570	2,166
29/32	-	4,680	11,796	23,450	7,972	47,898	-	11	183	5,643	2,428	8,265
15/16	-	12,261	49,973	79,416	20,338	161,988	12	35	2,570	15,301	3,971	21,889
31/32	-	14,728	41,386	24,152	3,206	83,472	154	212	3,329	14,042	2,879	20,626
1	-	10,448	18,796	6,666	896	36,808	1,187	3,700	13,279	14,507	2,523	35,195
1-1/32	-	4,652	9,739	3,379	666	18,436	28,676	57,586	45,257	9,163	1,505	142,187
1-1/16	-	2,037	4,806	1,755	258	8,856	37,559	95,313	28,614	1,915	515	163,916
1-3/32	-	533	1,701	365	14	2,613	4,895	15,446	2,203	225	65	22,834
1-1/8	-	201	647	148	-	996	548	1,997	181	70	32	2,828
1-5/32	-	41	137	32	-	210	24	292	33	11	11	371
1-3/16	-	10	47	-	-	57	12	70	-	-	-	82
1-7/32	-	-	12	8	-	20	-	-	-	-	-	-
1-1/4 & longer	-	-	-	-	-	-	-	-	-	-	-	-
All staples	-	51,693	142,768	145,966	38,181	1/ 378,608	73,077	174,674	95,682	62,528	14,510	1/ 420,671
Average staple (32nd inches)	-	31.0	30.9	30.1	29.7	30.5	33.7	33.7	33.0	31.1	30.6	33.1

1/ As reported by the Bureau of the Census, running bales.

Table 37. -- Grade and staple of upland cotton ginned, during specified periods, by States, 1959-60

TENNESSEE							TEXAS					
Grade and staple	Prior to Sept. 1	September	October	November	After Nov. 30	Total Crop	Prior to Sept. 1	September	October	November	After Nov. 30	Total Crop
Grade	Bales	Bales	Bales	Bales	Bales	Bales	Bales	Bales	Bales	Bales	Bales	Bales
White:												
G.M.	-	195	10	-	-	205	991	5,572	3,878	1,352	-	11,793
S.M.	-	57,875	28,642	643	75	87,235	109,146	176,181	107,449	20,261	118	413,155
M.+	-	9,861	9,576	316	7	19,860	12,526	5,737	9,101	2,391	247	30,002
Y.	-	98,833	172,982	35,930	965	308,710	303,178	136,910	255,084	140,866	4,437	840,475
S.L.M.+	-	1,392	10,629	4,278	311	16,610	27,000	8,934	16,901	16,522	923	70,280
S.L.H.	-	9,001	41,992	54,949	9,929	115,871	126,359	142,226	133,355	414,767	79,784	896,491
L.M.+	-	284	2,475	5,990	2,740	11,489	8,415	13,628	11,329	26,027	3,022	62,421
L.M.	-	497	3,855	13,787	17,251	35,390	17,434	67,609	46,908	50,846	10,200	212,997
S.G.O.+	-	-	114	681	966	1,761	453	2,474	936	2,067	225	6,155
S.O.O.	-	-	142	742	1,707	2,591	664	9,036	6,323	3,157	1,242	20,642
G.O.+	-	-	10	9	-	19	50	173	101	45	26	395
G.O.	-	-	10	18	142	170	44	819	1,121	345	261	2,590
Total	-	177,938	270,537	117,343	34,093	599,911	606,480	589,299	592,486	678,645	100,485	2,567,396
Light Spotted:												
G.M.	-	-	-	-	-	-	315	347	165	82	8	917
S.M.	-	1,014	1,279	437	53	2,783	30,948	43,460	105,276	48,113	2,907	230,704
M.	-	538	3,050	2,965	1,454	8,007	41,488	120,274	262,183	368,686	82,320	874,951
S.L.M.	-	87	642	2,512	6,368	9,609	8,731	77,228	141,656	143,596	77,698	448,909
L.M.	-	29	41	840	8,075	8,985	1,306	17,260	41,876	28,331	12,642	101,415
Total	-	1,668	5,012	6,754	15,950	29,384	82,786	258,569	551,156	588,808	175,575	1,656,896
Spotted:												
All grades	-	34	134	161	4,838	5,167	363	1,296	14,782	19,031	45,229	80,721
Tinged:												
All grades	-	-	-	-	513	513	-	8	117	552	15,808	16,485
Yellow Stained:												
All grades	-	-	-	-	-	-	-	-	-	-	1,207	1,207
Light Gray:												
All grades	-	516	1,253	3,080	1,187	6,036	6,486	11,657	3,012	11,479	5,658	38,292
Gray:												
All grades	-	24	98	277	141	540	367	1,449	754	717	424	3,711
Below Grade	-	-	-	-	694	694	10	659	2,392	2,133	2,666	7,860
All grades	-	180,180	277,034	127,615	57,416	1/ 642,245	696,514	862,937	1,164,699	1,301,366	347,052	1/4, 372,568
Grade Index	-	101.0	99.1	94.4	85.9	97.5	98.6	95.9	96.0	94.6	91.0	95.6
Staple (Inches)												
13/16 & shorter	-	-	-	-	-	-	10	3,088	3,777	4,992	6,628	18,495
7/8	-	-	10	-	7	17	644	19,905	31,956	63,146	61,482	177,133
29/32	-	63	49	36	52	200	5,883	65,685	119,057	241,253	132,640	564,518
15/16	-	147	247	36	693	1,123	49,257	229,074	318,083	490,811	110,856	1,198,081
31/32	-	453	93	205	1,422	2,173	98,153	237,733	284,918	281,938	14,477	917,219
1	-	8,079	1,687	6,772	15,921	31,859	119,830	128,828	155,763	102,400	6,150	512,971
1-1/32	-	38,817	29,270	66,974	37,034	172,095	261,883	79,142	72,622	30,603	3,659	447,909
1-1/16	-	126,239	240,412	53,224	2,265	422,140	141,757	28,730	32,166	18,358	5,745	226,756
1-3/32	-	5,342	5,774	350	22	12,488	16,632	13,394	26,879	23,518	3,925	84,348
1-1/8	-	40	84	18	-	142	2,078	30,924	79,982	33,833	1,368	148,185
1-5/32	-	-	8	-	-	8	291	25,038	38,693	10,017	114	75,153
1-3/16	-	-	-	-	-	-	62	297	602	412	8	1,381
1-7/32	-	-	-	-	-	-	25	60	63	52	-	200
1-1/4 & longer	-	-	-	-	-	-	9	39	138	33	-	219
All staples	-	180,180	277,034	127,615	57,416	1/ 642,245	696,514	862,937	1,164,699	1,301,366	347,052	1/4, 372,568
Average staple {32nd inches}	-	33.7	33.9	33.4	32.7	33.6	32.6	31.4	31.4	30.5	29.4	31.2

1/ As reported by the Bureau of the Census, running bales.

Table 38. -- Grade and staple of upland cotton ginned, during specified periods, by States, 1959-60

VIRGINIA

Grade and staple	Prior to Sept. 1	September	October	November	After Nov. 30	Total Crop
Grade	Bales	Bales	Bales	Bales	Bales	Bales
White:						
G.M.	-	-	-	-	-	-
S.M.	-	-	-	-	-	-
M.+	-	-	-	-	-	-
M.	-	402	42	-	-	444
S.L.M.+	-	22	-	-	-	22
S.L.M.	-	1,412	2,266	320	21	4,019
L.M.+	-	-	21	6	29	56
L.M.	-	117	880	1,972	626	3,595
S.G.O.+	-	-	-	-	10	10
S.G.O.	-	-	13	110	141	264
G.O.+	-	-	-	-	-	-
G.O.	-	-	-	-	-	-
Total	-	1,953	3,222	2,408	827	8,410
Light Spotted:						
G.M.	-	-	-	-	-	-
S.M.	-	22	-	-	-	22
M.	-	144	163	19	41	367
S.L.M.	-	69	245	341	40	695
L.M.	-	14	28	501	304	847
Total	-	249	436	861	385	1,931
Spotted:						
All grades	-	-	-	-	14	14
Light Gray:						
All grades	-	22	72	72	52	218
Gray:						
All grades	-	-	-	6	-	6
Below Grade	-	-	-	-	21	21
All grades	-	2,224	3,730	3,347	1,299	1/ 10,600
Grade index	-	94.6	91.5	85.4	83.2	89.2
Staple (inches)						
13/16 & shorter	-	-	-	-	-	-
7/8	-	-	-	-	-	-
29/32	-	-	-	-	-	-
15/16	-	-	7	57	111	175
31/32	-	-	-	282	357	639
1	-	33	325	2,013	743	3,114
1-1/32	-	601	1,610	847	88	3,146
1-1/16	-	1,451	1,579	148	-	3,178
1-3/32	-	139	209	-	-	348
1-1/8	-	-	-	-	-	-
1-5/32	-	-	-	-	-	-
1-3/16	-	-	-	-	-	-
1-7/32	-	-	-	-	-	-
1-1/4 & longer	-	-	-	-	-	-
All staples	-	2,224	3,730	3,347	1,299	1/ 10,600
Average staple (32nd inches)	-	33.8	33.4	32.2	31.6	32.9

1/ As reported by the Bureau of the Census, running bales.

Table 39. -- Grade and staple of upland cotton ginned, by States and districts, 1959-60

Grade and staple	ALABAMA				ARIZONA				Ginned in the State
	Ginned in District			Ginned in the State	Ginned in District				
	1	2	3		1	2	3	4	
	Bales	Bales	Bales	Bales	Bales	Bales	Bales	Bales	Bales
White:									
G.M.	71	30	25	126	237	178	907	2,255	3,577
S.M.	54,612	14,071	7,374	76,057	14,097	18,973	27,030	14,146	74,246
M.+	4,747	836	373	5,956	2,940	14,770	17,985	3,037	38,732
M.	193,191	55,287	47,724	296,202	23,652	81,459	96,392	13,304	214,807
S.L.M.+	6,264	3,067	2,486	11,817	1,765	41,808	46,448	2,642	92,463
S.L.M.	71,185	44,625	20,112	135,922	5,853	72,497	57,460	5,182	140,992
L.M.	9,703	1,955	666	12,224	375	9,106	5,439	709	15,629
L.M.	13,738	11,462	10,731	35,931	957	11,762	5,844	1,020	19,583
S.G.O.+	342	57	78	477	38	257	121	103	519
S.G.O.	807	1,084	1,210	3,101	113	1,684	881	246	2,924
G.O.+	6	-	-	6	9	30	20	-	59
G.O.	68	263	176	507	19	287	162	19	486
Total	354,734	132,637	90,955	578,326	50,055	252,611	258,689	42,662	604,017
Light Spotted:									
G.M.	-	10	9	19	-	10	-	27	37
S.M.	8,671	4,276	5,028	17,975	3,247	3,055	2,604	1,034	9,940
M.	21,703	12,057	5,944	39,704	5,309	9,206	8,358	1,216	24,089
S.L.M.	13,024	14,245	9,815	37,084	1,174	9,023	8,577	713	19,487
L.M.	3,557	6,955	6,676	17,188	409	6,127	4,901	263	11,700
Total	46,955	37,543	27,472	111,970	10,139	27,421	24,440	3,253	65,253
Spotted:									
All grades . . .	2,080	3,728	3,341	9,149	193	4,086	5,868	198	10,345
Tinged:									
All grades . . .	141	60	49	250	-	60	138	18	236
Light Gray:									
All grades . . .	2,190	3,171	2,210	7,571	492	3,603	1,336	95	5,526
Gray:									
All grades . . .	122	192	181	495	-	168	61	-	229
Below Grade . . .	56	2,284	4,415	6,755	38	1,252	2,175	69	3,534
All grades	406,278	179,615	128,623	1/ 714,516	60,017	289,221	292,707	46,295	1/ 689,140
Grade Index . . .	97.9	94.6	93.6	96.3	99.4	95.9	96.8	99.6	96.9
Staple (inches)									
13/16 & shorter . .	-	-	-	-	-	-	-	-	-
7/8	10	34	107	151	65	258	245	56	624
29/32	60	432	678	1,170	-	60	38	-	98
15/16	489	3,154	2,829	6,472	506	4,993	4,942	505	10,946
31/32	3,371	4,365	3,061	10,797	786	7,442	6,209	46	14,483
1	31,658	26,645	25,460	83,763	3,004	20,538	14,085	861	38,488
1-1/32	177,760	82,728	59,210	319,698	21,078	47,644	40,264	392	109,378
1-1/16	183,424	59,961	35,948	279,333	33,515	200,642	211,207	1,342	446,706
1-3/32	9,368	2,276	1,330	12,974	1,945	7,603	12,054	3,612	25,214
1-1/8	138	20	-	158	18	18	3,256	26,211	29,503
1-5/32	-	-	-	-	-	23	407	12,607	13,017
1-3/16	-	-	-	-	-	-	-	663	663
1-7/32	-	-	-	-	-	-	-	-	-
1-1/4 & longer . .	-	-	-	-	-	-	-	-	-
All staples	406,278	179,615	128,623	1/ 714,516	60,917	289,221	292,707	46,295	1/ 689,140
Average staple (32nd inches) . .	33.4	33.1	33.0	33.2	33.5	33.6	33.7	36.0	33.8

1/ As reported by the Bureau of the Census, running bales.

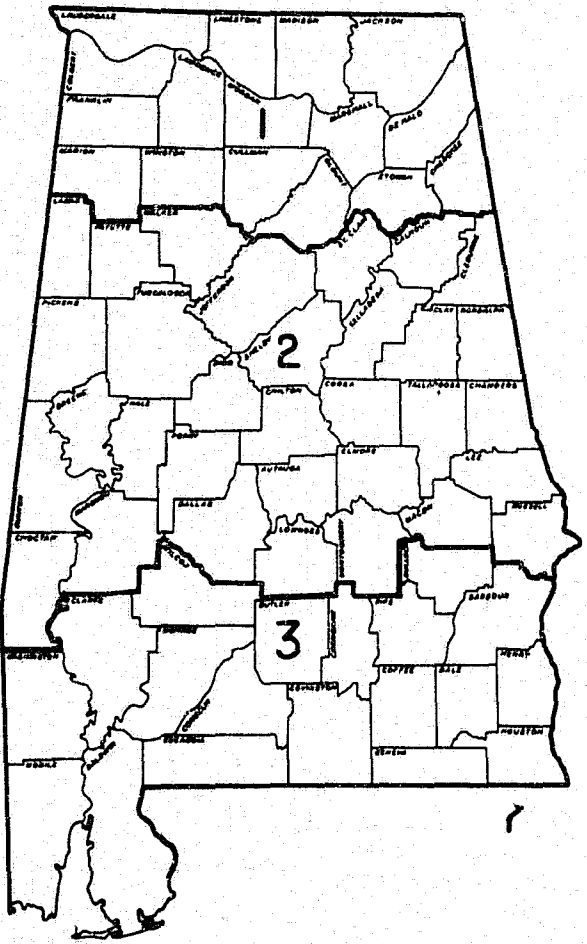

ALABAMA
DISTRICTS FOR COTTON
QUALITY REPORTS

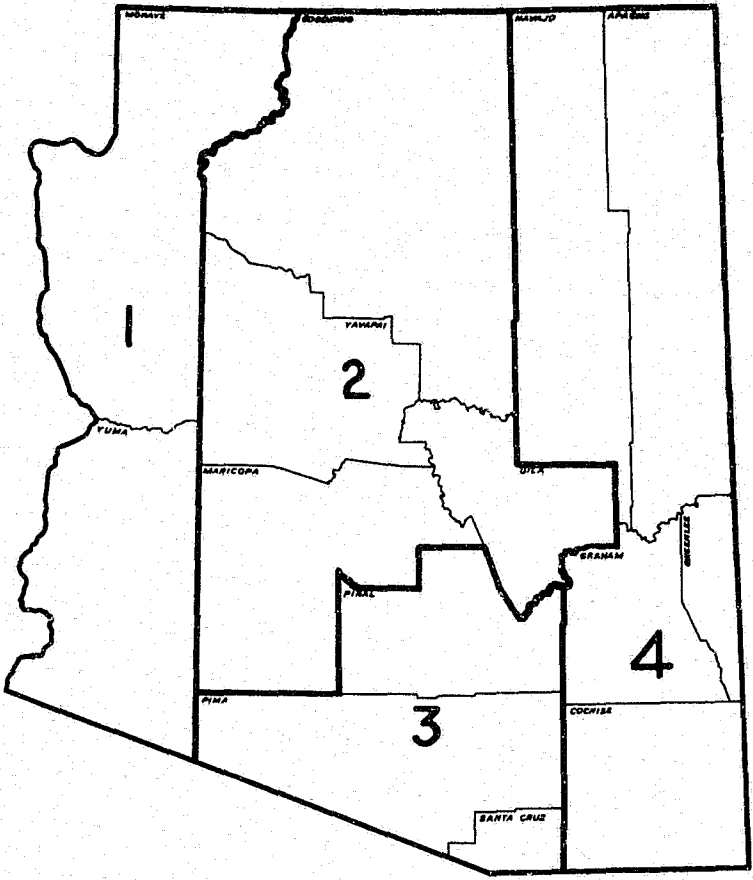

ARIZONA
DISTRICTS FOR COTTON
QUALITY REPORTS

- 43 -

Table 40. -- Grade and staple of upland cotton ginned, by States and districts, 1959-60

Grade and staple	ARKANSAS				Ginned in the State	CALIFORNIA		Ginned in the State
	Ginned in District					Ginned in District		
	1	2	3	4		1	2	
White:	Bales	Bales	Bales	Bales	Bales	Bales	Bales	Bales
G.M.	-	88	10	-	98	9,056	358	9,414
S.M.	707	35,922	4,499	20,336	62,464	213,120	14,706	227,826
M.+	116	11,842	1,108	3,572	16,638	159,035	4,028	163,063
M.	8,768	357,614	34,396	152,579	553,357	801,185	65,860	867,045
S.L.M.+	1,002	49,308	3,099	13,929	67,338	234,261	20,072	254,333
S.L.M.	8,872	277,561	30,225	185,123	501,781	216,834	47,294	264,128
L.M.+	1,139	37,341	2,709	20,878	62,067	29,841	4,695	34,536
L.M.	3,605	81,554	6,100	62,853	154,112	42,700	10,073	52,773
S.G.O.+	203	3,467	151	1,402	5,223	5,626	842	6,468
S.G.O.	480	9,543	266	6,253	16,542	3,418	1,850	5,268
G.O.+	20	174	-	38	232	197	-	197
G.O.	77	1,472	152	877	2,578	336	156	492
Total	24,989	866,886	82,715	467,840	1,442,430	1,715,609	169,934	1,885,543
Light Spotted:								
G.M.	-	-	-	-	-	-	-	-
S.M.	449	1,441	659	1,676	4,225	161	1,539	1,700
M.	3,148	6,946	2,501	10,483	23,078	492	1,186	1,678
S.L.M.	2,566	11,412	1,459	11,456	26,893	524	718	1,242
L.M.	783	11,270	310	3,724	16,087	389	290	679
Total	6,946	31,069	4,929	27,339	70,283	1,566	3,733	5,299
Spotted:								
All grades . . .	284	7,626	114	1,060	9,084	2,448	143	2,591
Tinged:								
All grades . . .	17	800	17	27	861	-	-	-
Light Gray:								
All grades . . .	66	3,007	802	4,177	8,052	34,197	6,228	40,425
Gray:								
All grades . . .	-	359	-	107	466	19,844	374	20,218
Below Grade. . . .	255	2,413	7	365	3,040	75	38	113
All grades	32,557	912,160	88,584	500,915	1/ 1,534,216	1,773,739	180,450	1/ 1,954,189
Grade index. . . .	93.7	95.3	96.2	94.6	95.1	98.6	96.5	98.4
Staple (Inches)								
13/16 & shorter. .	147	-	-	-	147	-	-	-
7/8.	821	126	-	71	1,018	18	-	18
29/32.	770	33	38	31	872	7	-	7
15/16.	1,714	1,961	297	412	4,384	216	143	359
31/32.	1,269	5,208	744	1,281	8,502	943	1,427	2,370
1	4,690	37,673	4,919	14,725	62,007	9,018	13,532	22,550
1-1/32	12,215	230,864	31,619	159,640	434,338	102,446	93,261	195,707
1-1/16	10,131	571,560	45,125	281,168	907,984	1,543,746	71,770	1,615,516
1-3/32	779	62,920	5,727	42,498	111,924	115,039	308	115,347
1-1/8.	21	1,722	96	1,009	2,848	2,112	9	2,121
1-5/32	-	83	19	49	151	194	-	194
1-3/16	-	10	-	20	30	-	-	-
1-7/32	-	-	-	-	-	-	-	-
1-1/4 & longer . .	-	-	-	11	11	-	-	-
All staples. . . .	32,557	912,160	88,584	500,915	1/ 1,534,216	1,773,739	180,450	1/ 1,954,189
Average staple (32nd inches) . .	32.7	33.7	33.6	33.7	33.7	34.0	33.3	33.9

1/ As reported by the Bureau of the Census, running bales.

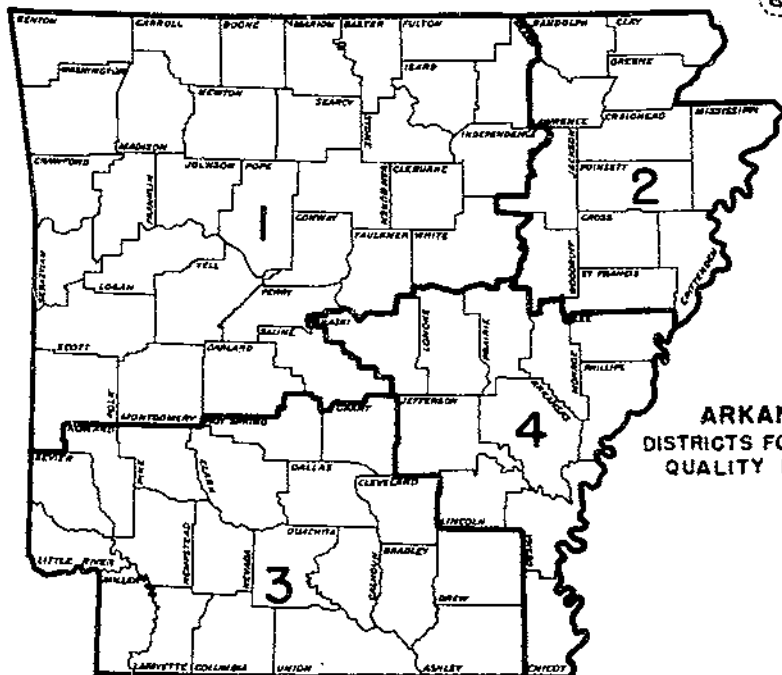
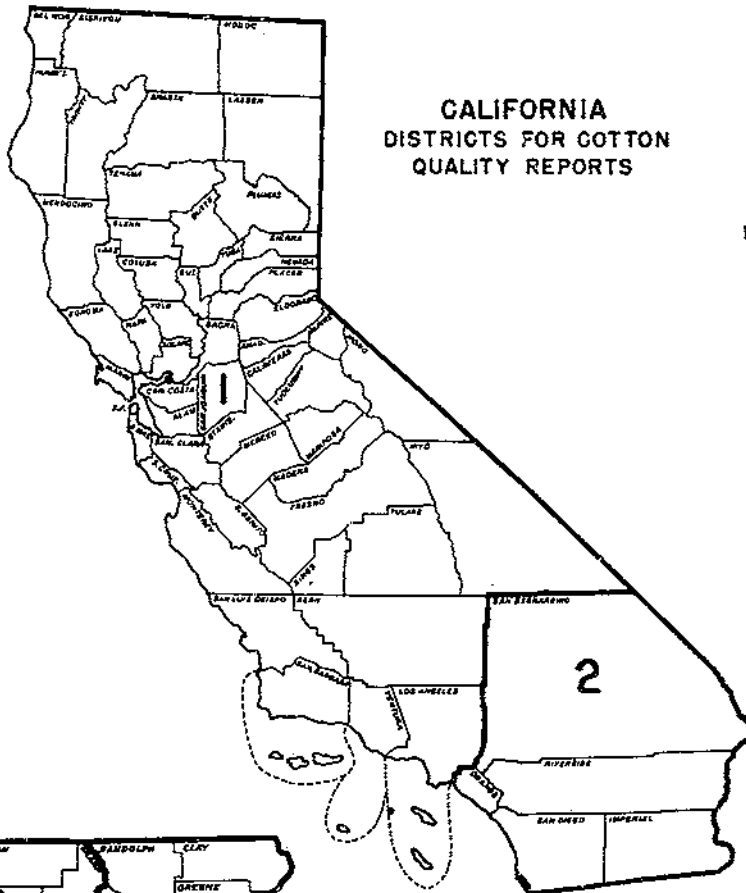
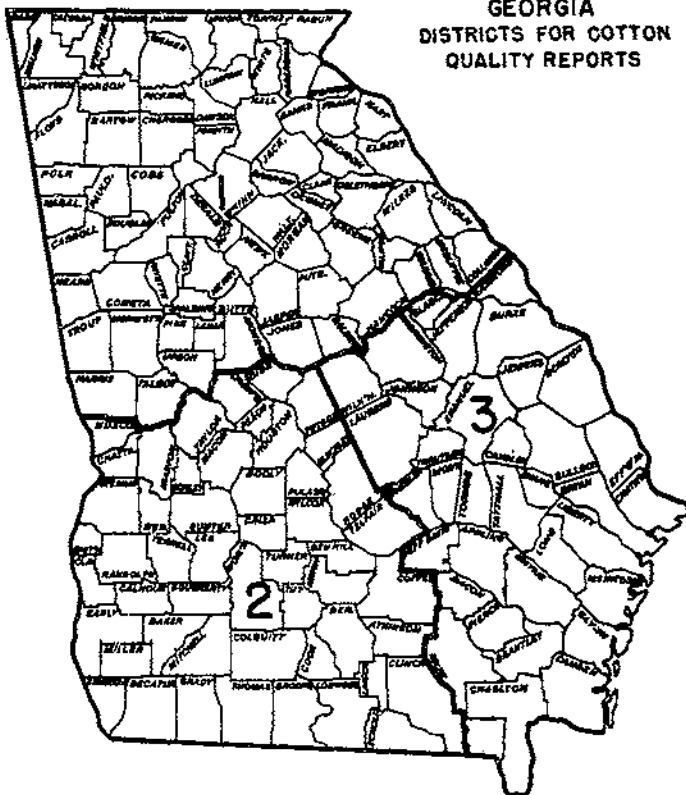

Table 41. -- Grade and staple of upland cotton ginned, by States and districts, 1959-60

Grade and staple	GEORGIA				LOUISIANA				
	Ginned in District			Ginned in the State	Ginned in District				Ginned in the State
	1	2	3		1	2	3	4	
<u>Grade</u>	<u>Bales</u>	<u>Bales</u>	<u>Bales</u>	<u>Bales</u>	<u>Bales</u>	<u>Bales</u>	<u>Bales</u>	<u>Bales</u>	<u>Bales</u>
White:									
G.M.	42	19	117	178	-	-	31	-	31
S.M.	6,920	5,508	12,503	24,931	10,902	140	5,994	8,302	25,338
M.+	3,896	7,418	4,783	16,097	612	12	7,390	2,444	10,458
M.	56,123	67,643	54,255	178,021	47,838	1,139	80,621	41,426	171,024
S.L.M.+	5,148	14,309	5,821	25,278	6,166	143	25,638	1,623	33,570
S.L.M.	30,381	47,948	27,927	106,256	44,870	971	94,403	21,821	162,065
L.M.+	2,501	4,329	3,027	9,857	3,550	21	12,321	172	16,064
L.M.	15,277	12,532	8,255	36,064	8,549	59	22,202	1,470	32,280
S.G.O.+	835	403	131	1,369	85	-	515	-	600
S.G.O.	2,220	2,076	2,849	7,145	759	-	1,448	70	2,277
G.O.+	7	15	-	22	-	-	11	-	11
G.O.	227	232	846	1,305	52	-	56	4	112
Total	123,577	162,432	120,514	406,523	123,383	2,485	250,630	77,332	453,830
Light Spotted:									
G.M.	12	-	-	12	10	-	-	-	10
S.M.	7,332	2,858	612	10,802	1,357	39	990	584	2,970
M.	16,498	11,330	2,762	30,590	3,502	626	3,480	3,159	10,767
S.L.M.	13,567	9,371	3,710	26,648	2,534	145	2,759	1,204	6,642
L.M.	9,289	8,324	5,981	23,594	804	20	662	126	1,612
Total	46,698	31,883	13,065	91,646	8,207	830	7,891	5,073	22,001
Spotted:									
All grades . . .	1,842	1,959	1,318	5,119	463	-	487	30	980
Tinged:									
All grades . . .	19	9	11	39	59	-	26	-	85
Yellow Stained:									
All grades . . .	-	-	-	-	9	-	-	-	9
Light Gray:									
All grades . . .	1,655	2,582	3,467	7,704	336	8	1,192	7,910	9,446
Gray:									
All grades . . .	115	222	860	1,197	9	-	40	494	543
Below Grade. . .	658	2,659	5,510	8,827	49	-	-	-	49
All grades . . .	174,564	201,746	144,745	1/ 521,035	132,515	3,323	260,266	90,839	1/ 486,943
Grade index. . .	94.7	94.8	94.2	94.6	96.3	96.8	95.5	97.9	96.1
Staple (inches)									
13/16 & shorter. .	-	34	-	34	-	-	-	-	-
7/8.	56	237	82	375	-	-	-	-	-
29/32.	413	512	1,273	2,198	10	-	11	-	21
15/16.	5,371	2,540	5,304	13,215	97	24	30	34	185
31/32.	15,985	4,953	7,229	28,167	64	31	41	39	175
1	26,548	25,182	20,554	72,284	1,187	381	3,152	987	5,707
1-1/32	66,923	100,936	64,227	232,086	42,190	1,540	59,775	36,456	139,961
1-1/16	51,818	59,519	42,807	154,144	87,540	1,327	182,221	52,489	323,577
1-3/32	7,054	7,392	3,240	17,686	1,408	20	14,668	834	16,930
1-1/8.	356	423	29	808	19	-	368	-	387
1-5/32	40	18	-	58	-	-	-	-	-
1-3/16	-	-	-	-	-	-	-	-	-
1-7/32	-	-	-	-	-	-	-	-	-
1-1/4 & longer . .	-	-	-	-	-	-	-	-	-
All staples. . .	174,564	201,746	144,745	1/ 521,035	132,515	3,323	260,266	90,839	1/ 486,943
Average staple (32nd inches) . .	32.9	33.1	33.0	33.0	33.7	33.3	33.6	33.6	33.7

1/ As reported by the Bureau of the Census, running bales.

GEORGIA
DISTRICTS FOR COTTON
QUALITY REPORTS



LOUISIANA
DISTRICTS FOR COTTON
QUALITY REPORTS

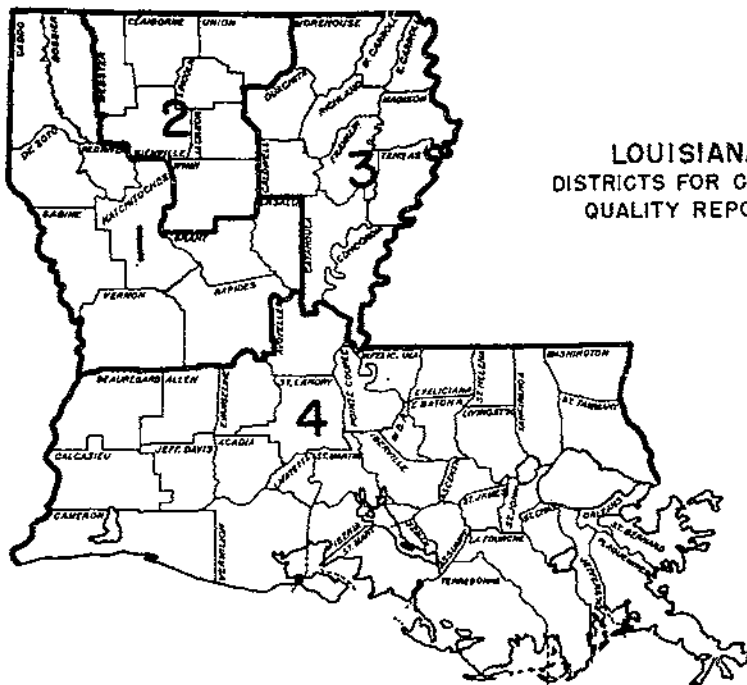
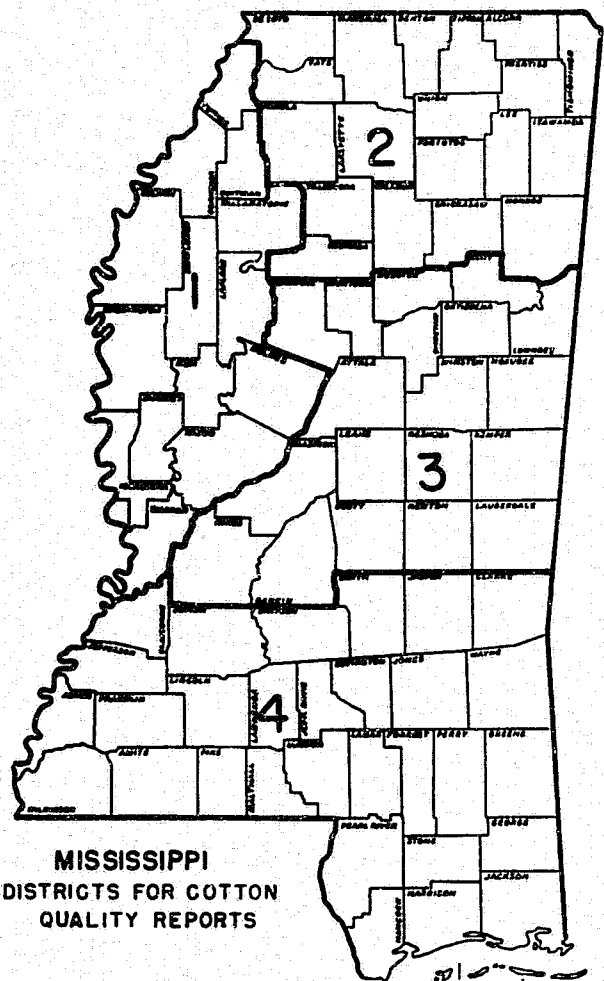

Table 42. -- Grade and staple of upland cotton ginned, by States and districts, 1959-60

Grade and staple	MISSISSIPPI					NEW MEXICO		
	Ginned in District				Ginned in the State	Ginned in District		Ginned in the State
	1	2	3	4		1	2	
Grade	Bales	Bales	Bales	Bales	Bales	Bales	Bales	Bales
White:								
G.M.	250	190	21	-	461	10,486	16,649	27,135
S.M.	46,881	38,227	7,215	2,248	94,572	56,881	69,521	126,402
M.+	31,955	7,911	8,926	2,754	51,546	6,113	1,322	7,435
M.	283,031	161,181	45,130	27,133	516,475	23,982	54,179	78,161
S.L.M.+	61,534	9,050	13,518	6,367	90,469	2,481	3,251	5,732
S.L.M.	331,769	72,696	29,865	10,200	444,530	6,147	21,495	27,642
L.M.+	50,208	3,927	2,991	668	57,794	385	1,002	1,387
L.M.	115,937	12,041	6,079	1,334	135,391	520	1,819	2,339
S.G.O.+	799	431	57	10	1,297	64	28	92
S.G.O.	14,755	1,506	535	64	16,860	179	178	357
G.O.+	6	25	-	-	31	5	5	10
G.O.	2,046	134	18	-	2,198	33	24	57
Total	939,171	307,319	114,356	50,778	1,411,624	107,276	169,473	276,749
Light Spotted:								
G.M.	-	-	-	-	-	10	10	20
S.M.	2,304	3,720	7,680	1,971	15,675	607	2,089	2,696
M.	18,203	13,763	11,432	3,838	47,236	793	6,714	7,507
S.L.M.	28,709	5,100	5,031	2,319	41,159	576	3,348	3,924
L.M.	10,333	1,345	494	595	12,767	317	622	1,139
Total	59,549	23,928	24,637	8,723	116,837	2,303	12,983	15,286
Spotted:								
All grades . . .	3,090	826	322	345	4,583	714	980	1,694
Tinged:								
All grades . . .	174	-	11	-	185	127	44	171
Yellow Stained:								
All grades . . .	-	-	-	-	-	5	-	5
Light Gray:								
All grades . . .	13,431	2,502	1,167	217	17,317	298	1,025	1,323
Gray:								
All grades . . .	932	78	-	10	1,020	19	94	113
Below Grade. . .	785	58	28	-	871	20	173	193
All grades . . .	1,017,132	334,711	140,521	60,073	1/ 1,552,437	110,762	184,772	1/ 295,534
grade index. . .	94.7	97.9	97.1	97.5	95.7	101.8	100.4	101.0
Staple (inches)								
13/16 & shorter. .	-	-	-	-	-	145	74	219
7/8.	16	-	-	16	32	274	1,678	1,952
29/32.	19	34	-	7	60	-	2,839	2,839
15/16.	123	204	60	129	516	1,137	9,939	11,076
31/32.	235	319	86	76	716	29	4,986	5,015
1	8,953	5,246	3,463	1,829	19,491	964	8,873	9,837
1-1/32	144,485	63,633	55,453	18,332	281,903	173	9,177	9,350
1-1/16	709,446	243,517	72,203	37,759	1,062,925	1,438	17,048	18,486
1-3/32	145,628	20,639	8,647	1,905	176,819	5,532	41,262	46,794
1-1/8.	7,697	975	591	20	9,284	64,931	79,929	144,860
1-5/32	519	98	9	-	626	33,930	8,075	42,005
1-3/16	11	11	-	-	22	1,766	676	2,442
1-7/32	-	-	-	-	-	50	187	237
1-1/4 & longer . .	-	34	9	-	43	393	29	422
All staples. . .	1,017,132	334,711	140,521	60,073	1/ 1,552,437	110,762	184,772	1/ 295,534
Average staple (32nd inches) . .	34.0	33.8	33.6	33.7	33.9	36.1	34.7	35.2

1/ As reported by the Bureau of the Census, running bales.



MISSISSIPPI
DISTRICTS FOR COTTON
QUALITY REPORTS

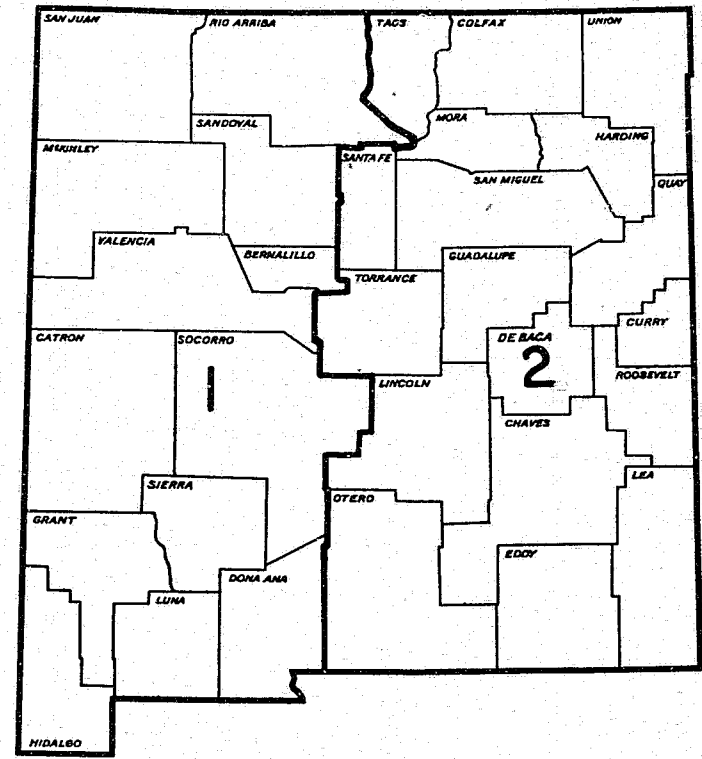

NEW MEXICO
DISTRICTS FOR COTTON
QUALITY REPORTS

Table 43. -- Grade and staple of upland cotton ginned, by States and districts, 1959-60

Grade and staple	NORTH CAROLINA				OKLAHOMA			
	Ginned in District			Ginned in the State	Ginned in District			Ginned in the State
	1	2	3		1	2	3	
Grade	Bales	Bales	Bales	Bales	Bales	Bales	Bales	Bales
White:								
G.M.	-	-	-	-	10	-	-	10
S.M.	1,058	116	275	1,449	4,560	335	629	5,524
M.+	38	-	11	49	63	81	10	154
M.	9,495	11,898	14,466	35,859	28,387	2,715	4,137	35,239
S.L.M.+	395	242	398	1,035	2,319	449	440	3,208
S.L.M.	17,258	43,452	41,267	101,977	38,169	4,399	6,880	49,448
L.M.+	1,045	1,032	393	2,470	3,855	797	863	5,515
L.M.	13,490	33,532	15,823	62,845	6,866	4,103	4,692	15,661
S.G.O.+	83	34	-	117	329	748	209	1,286
S.G.O.	3,619	5,773	2,599	11,991	325	3,676	605	4,606
G.O.+	20	-	-	20	7	49	5	61
G.O.	496	488	651	1,635	55	313	15	363
Total	46,997	96,567	75,883	219,447	84,945	17,665	18,485	121,095
Light Spotted:								
G.M.	-	-	-	-	54	-	11	65
S.M.	274	109	204	587	10,878	240	1,198	12,316
M.	3,102	1,639	2,933	7,674	113,612	3,078	7,617	124,307
S.L.M.	11,236	6,800	6,327	24,363	61,370	8,782	13,623	83,775
L.M.	11,839	10,969	10,676	33,484	5,907	5,647	3,520	15,074
Total	26,451	19,517	20,140	66,108	191,821	17,747	25,969	235,537
Spotted:								
G.M.	-	-	-	-	-	-	-	-
S.M.	19	-	20	39	667	14	5	686
M.	60	108	74	242	6,150	284	354	6,788
S.L.M.	232	76	47	355	5,769	746	651	7,166
L.M.	620	550	1,262	2,432	1,574	1,123	395	3,092
Total	931	734	1,403	3,068	14,160	2,167	1,405	17,732
Tinged:								
All grades	-	-	10	10	2,160	381	128	2,669
Yellow Stained:								
All grades	-	-	-	-	84	7	10	101
Light Gray:								
G.M.	-	-	-	-	-	-	-	-
S.M.	182	3,682	1,981	5,845	8	-	-	8
M.	1,717	16,174	7,100	24,991	58	64	5	127
S.L.M.	448	5,077	2,757	8,282	12	21	-	33
Total	2,347	24,933	11,838	39,118	78	85	5	168
Gray:								
All grades	250	1,539	1,557	3,346	12	-	-	12
Below Grade	1,122	759	2,892	4,773	882	312	100	1,294
All grades	78,098	144,049	113,723	1/ 335,870	294,142	38,364	46,102	1/ 378,608
Grade index	88.6	89.5	89.9	89.5	94.0	87.1	91.1	93.0
Staple (inches)								
13/16 & shorter	-	-	7	7	1,172	9	206	1,387
7/8	132	87	416	635	13,788	273	1,806	15,867
29/32	397	436	842	1,675	41,198	1,914	4,786	47,898
15/16	4,872	8,387	6,856	20,115	127,267	16,021	18,700	161,988
31/32	10,459	21,584	9,493	41,536	60,913	10,274	12,285	83,472
1	19,435	39,066	16,004	74,505	27,523	4,788	4,497	36,808
1-1/32	19,594	48,591	38,188	106,373	13,088	2,817	2,531	18,436
1-1/16	17,750	23,726	35,867	77,343	5,680	1,977	1,199	8,856
1-3/32	4,641	2,057	5,822	12,520	2,257	264	92	2,613
1-1/8	759	115	186	1,060	969	27	-	996
1-5/32	59	-	42	101	210	-	-	210
1-3/16	-	-	-	-	57	-	-	57
1-7/32	-	-	-	-	20	-	-	20
1-1/4 & longer	-	-	-	-	-	-	-	-
All staples	78,098	144,049	113,723	1/ 335,870	294,142	38,364	46,102	1/ 378,608
Average staple (32nd inches)	32.6	32.4	32.9	32.6	30.4	30.9	30.5	30.5

1/ As reported by the Bureau of the Census, running bales.

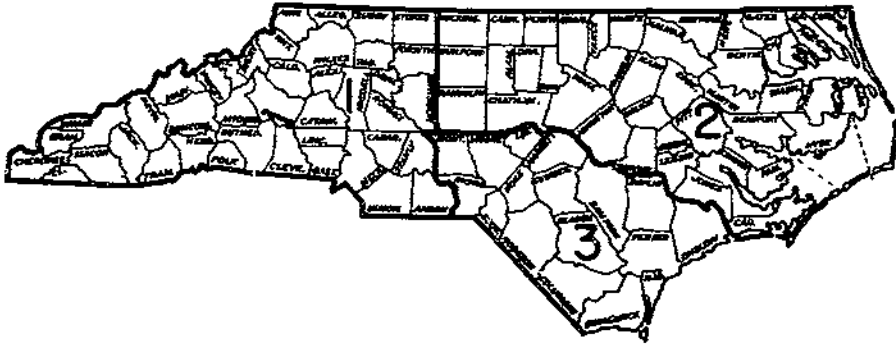

**NORTH CAROLINA
DISTRICTS FOR COTTON
QUALITY REPORTS**

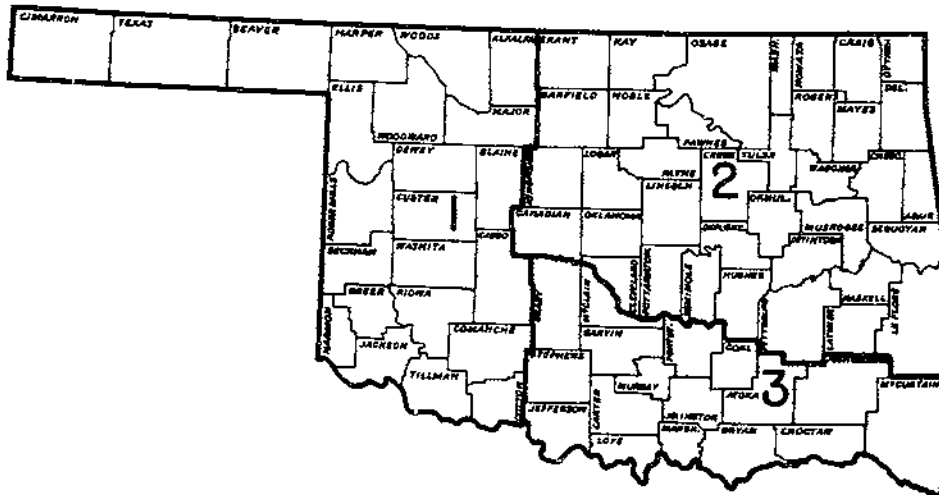

**OKLAHOMA
DISTRICTS FOR COTTON
QUALITY REPORTS**

Table 44. -- Grade and staple of upland cotton ginned, by States and districts, 1959-60

Grade and staple	SOUTH CAROLINA				TENNESSEE		
	Ginned in District			Ginned in the State	Ginned in District		Ginned in the State
	1	2	3		1	2	
	<u>Bales</u>	<u>Bales</u>	<u>Bales</u>	<u>Bales</u>	<u>Bales</u>	<u>Bales</u>	<u>Bales</u>
White:							
G.M.	51	19	-	80	205	-	205
S.M.	2,272	5,766	5,438	13,496	82,684	4,351	87,235
M+.	254	922	705	1,881	18,398	1,462	19,860
M.	22,090	54,476	41,529	118,095	290,793	17,917	308,710
S.L.M.+	1,891	3,466	3,719	9,076	15,729	881	16,610
S.L.M.	20,221	60,509	30,417	111,147	104,980	10,891	115,871
L.M.+	786	2,366	1,313	4,465	10,034	1,455	11,489
L.M.	7,101	17,498	5,445	30,045	32,095	3,295	35,390
S.Q.O.+	92	173	100	365	1,648	113	1,761
S.Q.O.	1,375	3,173	752	5,300	2,281	310	2,591
G.O.+	9	-	12	21	19	-	19
G.O.	357	1,086	211	1,654	127	43	170
Total	56,509	149,474	89,642	295,625	559,193	40,718	599,911
Light Spotted:							
G.M.	-	-	19	19	-	-	-
S.M.	3,404	1,937	1,397	6,738	2,704	79	2,783
M.	6,420	4,339	2,219	12,978	7,218	789	8,007
S.L.M.	12,927	17,293	4,611	34,831	9,232	377	9,609
L.M.	8,325	18,086	3,893	30,304	7,860	1,116	8,985
Total	31,076	41,655	12,139	84,870	27,023	2,361	29,384
Spotted:							
G.M.	-	-	-	-	-	-	-
S.M.	103	12	19	134	29	-	29
M.	275	48	41	364	205	35	240
S.L.M.	509	279	68	856	1,188	-	1,188
L.M.	1,529	7,523	2,225	11,277	3,132	578	3,710
Total	2,416	7,862	2,353	12,631	4,554	613	5,167
Tinged:							
All grades	-	-	-	-	513	-	513
Yellow Stained:							
All grades	-	-	11	11	-	-	-
Light Gray:							
G.M.	-	-	-	-	22	-	22
S.M.	133	2,029	1,078	3,240	2,800	390	3,190
M.	661	5,147	1,476	7,284	2,299	230	2,529
S.L.M.	453	2,275	383	3,091	285	10	295
Total	1,247	9,451	2,917	13,615	5,406	630	6,036
Gray:							
All grades	296	3,971	761	5,028	441	99	540
Below Grade	481	6,934	1,476	8,891	694	-	694
All grades	92,025	219,347	109,299	1/ 420,671	597,824	44,421	1/ 642,245
Grade Index	92.6	91.1	94.7	92.4	97.6	95.2	97.5
Staple (inches)							
13/16 & shorter . .	-	301	10	311	-	-	-
7/8	60	1,890	196	2,166	17	-	17
29/32	1,308	5,963	994	8,265	182	18	200
15/16	5,698	13,463	2,728	21,889	1,123	-	1,123
31/32	7,291	11,088	2,247	20,626	2,102	71	2,173
1	11,766	18,019	5,411	35,196	30,420	1,439	31,859
1-1/32	25,363	76,168	40,656	142,187	159,485	12,110	172,095
1-1/16	31,609	81,239	51,068	153,916	393,035	29,105	422,140
1-3/32	7,215	10,058	5,561	22,834	10,887	1,601	12,488
1-1/8	1,401	1,641	386	2,828	73	69	142
1-5/32	233	106	32	371	-	8	8
1-3/16	61	11	10	82	-	-	-
1-7/32	-	-	-	-	-	-	-
1-1/4 & longer . .	-	-	-	-	-	-	-
All staples	92,025	219,347	109,299	1/ 420,671	597,824	44,421	1/ 642,245
Average staple (32nd inches) . .	33.0	32.9	33.4	33.1	33.6	33.7	33.6

1/ As reported by the Bureau of the Census, running bales.

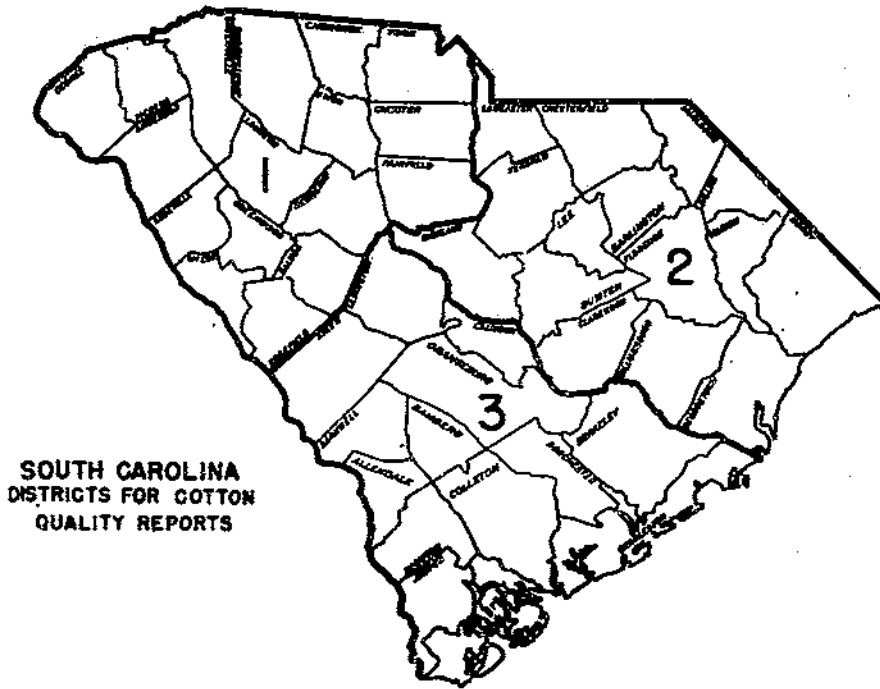

**SOUTH CAROLINA
DISTRICTS FOR COTTON
QUALITY REPORTS**



**TENNESSEE
DISTRICTS FOR COTTON
QUALITY REPORTS**

Table 45. -- Grade and staple of upland cotton ginned in Texas, by districts, 1959-60

Grade and staple	Ginned in District										Ginned in the State	
	1	2	3	4	5	6	7	8	9	10		
White:												
G.M.	3,453	362	-	-	57	6,940	18	113	280	560		11,793
S.M.	135,502	31,750	66	1,805	1,871	131,647	1,153	18,484	5,046	85,831		413,155
M+.	1,188	1,085	-	166	366	14,341	25	584	356	11,891		30,002
M.	340,155	75,409	505	32,274	18,494	60,327	3,338	69,553	13,800	226,620		840,475
S.L.M+.	24,968	2,944	73	3,324	2,778	6,569	53	5,118	1,639	22,814		70,280
S.L.M.	544,010	99,945	897	66,575	33,687	17,365	2,722	55,063	35,270	100,957		896,491
L.M+.	33,173	2,737	109	6,584	3,576	688	124	5,837	2,105	7,488		62,421
L.M.	54,231	7,823	837	48,215	13,565	1,975	1,385	36,006	32,536	16,424		212,997
S.G.O+.	2,414	119	30	1,323	319	98	-	772	550	590		6,155
S.G.O.	2,101	430	120	7,760	1,279	193	233	4,376	3,095	1,055		20,642
D.O+.	81	-	-	123	26	-	-	63	-	102		395
D.O.	246	41	23	1,121	108	23	14	463	360	191		2,590
Total	1,141,532	162,645	2,660	169,270	76,126	240,106	9,065	196,432	95,037	474,523		2,567,396
Light Spotted:												
G.M.	372	156	-	20	-	57	8	162	79	63		917
S.M.	101,826	81,097	501	12,265	1,483	2,092	2,980	18,894	3,013	6,553		230,704
M.	438,367	233,364	2,813	106,980	16,503	5,608	16,803	36,951	8,894	8,668		874,951
S.L.M.	145,118	75,388	4,364	117,995	22,565	4,243	16,165	32,096	26,670	4,204		448,909
L.M.	7,636	4,550	1,108	57,094	6,229	1,181	2,608	10,372	9,379	1,258		101,415
Total	693,319	394,555	8,786	294,354	46,881	13,181	38,564	98,475	48,035	20,746		1,656,896
Spotted:												
All grades	38,676	30,564	502	2,630	795	4,185	1,594	659	891	225		80,721
Tinged:												
All grades	6,870	8,334	19	111	134	854	142	8	13	-		16,485
Yellow Stained:												
All grades	391	816	-	-	-	-	-	-	-	-		1,207
Light Gray:												
All grades	14,823	592	-	1,849	98	2,525	103	6,100	5,413	6,789		38,292
Gray:												
All grades	1,128	118	-	513	-	-	28	605	828	491		3,711
Below Grade.	399	1,430	52	4,247	450	80	77	404	591	130		7,860
All grades	1,897,138	599,054	12,019	472,974	124,484	260,931	49,573	302,683	150,808	502,904		1/ 4,372,568
Grade Index.	96.0	96.2	90.8	90.6	92.5	100.9	93.0	94.2	90.6	98.4		95.6
Staple (inches)												
13/16 & shorter.	12,317	5,300	260	367	9	29	140	41	13	19		18,495
7/8.	108,556	54,412	1,470	5,394	334	796	3,677	1,799	89	606		177,133
29/32.	312,579	177,199	3,731	34,428	2,349	-	15,970	14,375	934	2,953		564,518
15/16.	612,549	217,631	4,198	214,996	19,661	3,566	18,155	83,062	10,821	13,442		1,198,081
31/32.	462,996	87,631	1,642	171,618	25,758	236	4,816	103,837	34,232	24,453		917,219
1.	228,951	33,557	327	37,271	26,051	2,914	2,656	63,474	49,844	67,926		512,971
1-1/32.	78,808	11,740	208	7,354	35,256	3,213	992	29,476	41,299	239,563		447,909
1-1/16.	42,862	5,821	183	1,445	12,265	9,429	1,037	6,014	12,113	135,587		226,756
1-3/32.	26,655	3,235	-	101	2,601	33,035	935	479	1,340	15,967		84,348
1-1/8.	8,792	2,225	-	-	190	133,789	948	111	113	2,017		148,185
1-5/32.	1,491	292	-	-	10	72,843	217	15	10	275		75,153
1-3/16.	311	-	-	-	-	978	30	-	-	62		1,381
1-7/32.	104	11	-	-	-	60	-	-	-	25		200
1-1/4 & longer.	167	-	-	-	-	43	-	-	-	9		219
All staples.	1,897,138	599,054	12,019	472,974	124,484	260,931	49,573	302,683	150,808	502,904		1/ 4,372,568
Average staple (32nd inches)	30.5	29.9	29.7	30.5	32.0	35.9	30.1	31.1	32.1	33.0		31.2

1/ As reported by the Bureau of the Census, running bales.

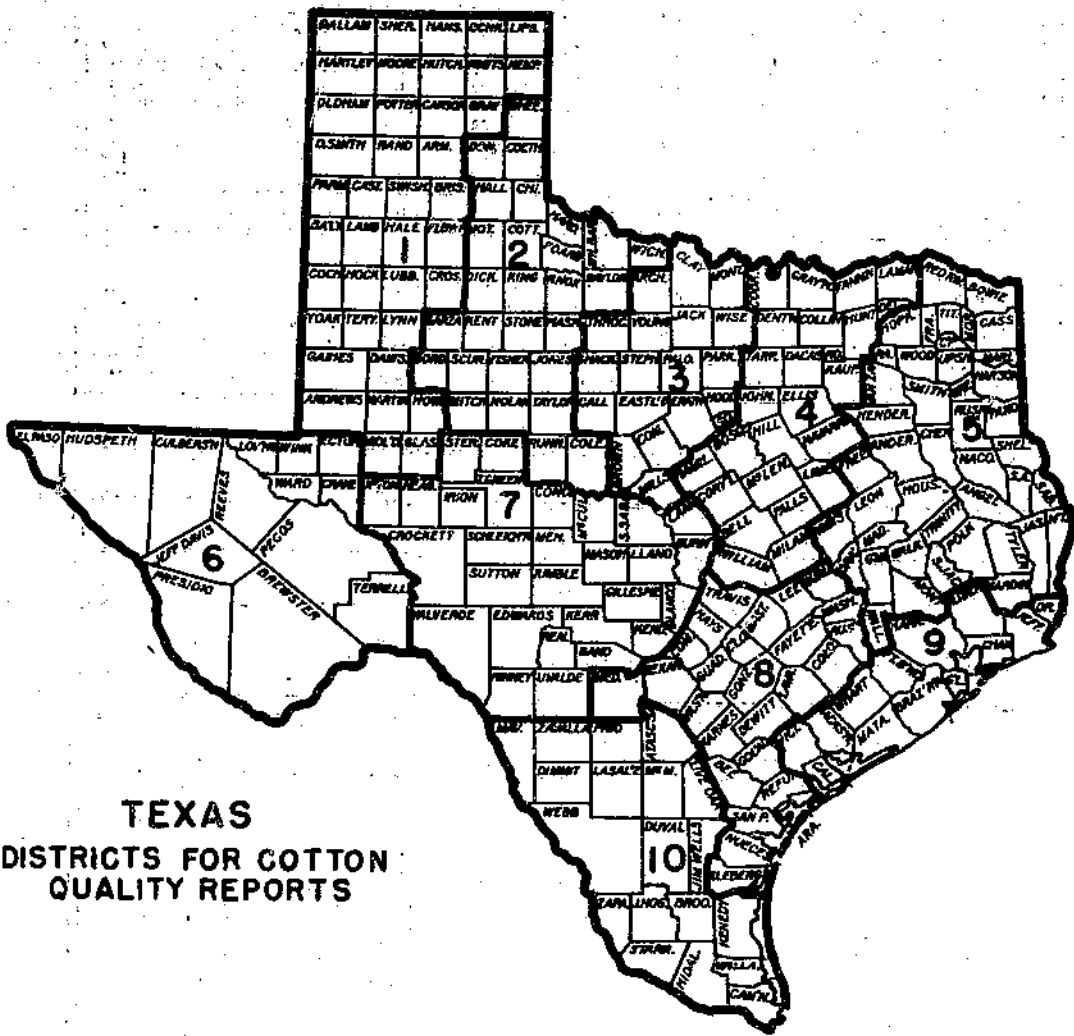

TEXAS
DISTRICTS FOR COTTON
QUALITY REPORTS

© UPDATA 1980

Table 46. -- Grade and staple of upland cotton in the carry-over, United States, August 1, 1959 1/

Grade	13/16 inch and shorter	7/8 inch	29/32 inch	15/16 inch	31/32 inch	1 inch	1-1/32 inches	1-1/16 inches	1-3/32 inches	1-1/8 inches	1-5/32 inches	1-3/16 inches	1-7/32 inches	1-1/4 inches and longer	All staples	
	Bales	Bales	Bales	Bales	Bales	Bales	Bales	Bales	Bales	Bales	Bales	Bales	Bales	Bales	Bales	Percent
White:																
G.M.	-	-	50	693	252	747	2,639	15,875	4,565	3,180	906	-	-	-	28,907	0.3
S.M.	99	1,490	27,910	70,714	50,597	71,403	159,095	381,006	82,349	40,454	14,830	2,485	263	233	904,928	10.4
M.+	-	206	447	3,865	4,889	7,825	24,979	120,103	17,633	4,704	1,118	325	-	-	186,094	2.1
M.	386	13,009	142,363	301,454	174,382	229,075	532,230	903,940	167,249	71,867	29,237	5,360	800	912	2,572,264	29.5
S.L.M.+	102	530	2,607	10,251	10,746	17,938	54,296	86,597	23,707	10,772	3,136	525	72	173	221,452	2.5
S.L.M.	365	13,378	141,350	265,386	150,913	165,202	301,040	258,790	47,692	18,877	4,739	862	388	36	1,369,018	15.7
L.M.+	74	1,065	2,732	8,892	9,289	13,716	27,265	20,382	2,857	1,642	239	-	-	-	88,153	1.0
L.M.	284	4,855	13,515	36,302	30,169	57,634	77,693	33,304	4,819	1,356	384	-	-	-	262,315	3.0
S.G.O.+	40	628	593	1,060	1,154	1,769	2,112	1,239	130	33	-	-	-	-	8,778	.1
S.G.O.	74	1,791	2,579	8,473	7,939	15,888	13,220	3,863	456	112	-	-	-	-	54,395	.6
G.O.+	-	-	-	75	42	70	241	177	-	-	-	-	-	-	605	*
G.O.	75	411	531	1,555	773	2,410	980	478	-	-	-	-	-	-	7,213	.1
Total	1,499	29,363	336,677	708,740	441,145	583,677	1,195,790	1,825,754	351,457	152,997	54,589	9,557	1,523	1,354	5,704,122	65.3
Light Spotted:																
G.M.	-	164	449	1,283	1,082	669	705	835	676	1,071	190	73	-	-	7,202	.1
S.M.	1,378	14,561	78,694	137,558	65,852	50,363	66,049	39,351	7,516	5,127	1,885	521	110	196	469,161	5.4
M.	1,816	27,821	149,024	220,879	102,642	81,536	131,656	60,854	9,840	2,918	1,242	155	114	114	790,611	9.1
S.L.M.	1,493	38,081	100,971	117,426	48,924	55,380	61,741	20,671	2,830	280	33	83	34	71	448,018	5.1
L.M.	1,770	57,624	60,118	59,048	21,356	29,392	20,688	6,473	440	199	77	-	-	-	257,185	2.9
Total	6,457	138,251	389,256	536,194	239,856	217,340	280,839	128,184	21,302	9,595	3,427	837	258	381	1,972,177	22.6
Spotted:																
G.M.	-	-	105	34	212	216	250	93	57	499	55	-	-	-	1,521	*
S.M.	510	2,732	8,039	11,159	5,891	4,536	6,317	2,046	917	1,397	440	-	-	-	43,984	.5
M.	1,299	17,038	35,175	30,988	11,902	12,649	12,158	3,942	847	459	33	42	-	36	126,568	1.5
S.L.M.	5,101	95,838	101,934	68,990	15,144	18,162	11,752	3,613	395	123	34	42	34	-	321,162	3.7
L.M.	4,791	65,598	32,453	29,137	8,563	14,100	8,272	2,422	87	43	-	-	-	-	165,466	1.9
Total	11,701	181,206	177,706	140,308	41,712	49,663	38,749	12,116	2,303	2,521	562	84	34	36	658,701	7.6
Tinged:																
G.M.	-	43	33	130	-	-	33	-	-	-	-	-	-	-	239	*
S.M.	321	885	1,290	1,208	586	767	919	193	125	42	-	-	-	-	6,336	.1
M.	1,954	17,261	19,136	9,253	2,950	2,518	1,688	279	-	40	-	-	-	-	55,079	.6
S.L.M.	9,289	62,263	34,530	20,142	5,088	6,854	3,357	724	32	34	-	-	-	-	142,313	1.6
L.M.	5,189	28,125	9,190	8,977	3,486	3,448	1,661	498	-	-	-	-	-	-	60,573	.7
Total	16,752	108,577	64,179	39,710	12,110	13,587	7,658	1,694	157	116	-	-	-	-	264,540	3.0
Yellow Stained:																
All grades	4,673	18,059	4,340	2,148	779	717	166	79	-	-	-	-	-	-	30,961	.3
Light Gray:																
All grades	111	1,090	1,064	1,863	1,665	3,652	6,079	2,254	200	86	43	-	-	75	18,182	.1
Gray:																
All grades	34	305	516	884	960	2,532	4,543	586	107	-	-	-	-	-	10,467	.1
Below Grade:																
All grades	8,694	24,708	5,413	8,617	4,038	5,730	1,674	432	-	-	34	-	-	-	59,340	.7
All grades	49,921	511,559	979,151	1,438,484	742,265	876,898	1,535,498	1,971,099	375,526	165,315	58,655	10,478	1,815	1,846	2/ 8,718,490	100.0
	Percent	Percent	Percent	Percent	Percent	Percent	Percent	Percent	Percent	Percent	Percent	Percent	Percent	Percent	Percent	Percent
All grades	.6	5.9	11.2	16.5	8.5	10.1	17.6	22.6	4.3	1.9	.7	.1	*	*	100.0	

1/ Revised.

2/ As reported by the Bureau of the Census, running bales.

* Less than 0.05 percent.

Grade index 95.0

Average staple 31.9

- 56 -

Table 47. -- Grade and staple of upland cotton in the carry-over, United States, August 1, 1960 1/

Grade	13/16 inch and shorter	7/8 inch	29/32 inch	15/16 inch	31/32 inch	1 inch	1-1/32 inches	1-1/16 inches	1-3/32 inches	1-1/8 inches	1-5/32 inches	1-3/16 inches	1-7/32 inches	1-1/4 inches and longer	All staples	
	Bales	Bales	Bales	Bales	Bales	Bales	Bales	Bales	Bales	Bales	Bales	Bales	Bales	Bales	Bales	Percent
White:																
G.M.	-	121	414	1,384	914	1,898	4,012	9,049	6,150	7,280	5,877	2,342	525	29	39,995	0.5
S.M.	219	1,460	8,471	54,587	64,299	91,410	244,273	571,132	141,290	69,985	33,264	9,436	1,232	928	1,291,986	17.5
M.+	36	71	751	4,794	13,237	11,609	22,510	80,807	31,865	10,965	5,351	932	364	1,420	184,732	2.5
M.	297	4,084	22,036	133,241	163,912	194,797	578,483	1,371,614	271,652	56,887	13,298	3,538	876	450	2,815,165	38.1
S.L.M.+	36	116	867	9,243	13,196	16,640	47,923	114,504	29,340	5,906	1,012	150	-	-	238,933	3.2
S.L.M.	240	1,777	11,658	68,951	70,686	96,570	266,561	387,636	69,023	11,245	1,602	290	-	-	986,239	13.3
L.M.+	-	183	1,399	11,101	5,809	11,242	29,562	38,459	4,664	1,010	129	40	-	-	103,598	1.4
L.M.	240	1,054	1,734	12,003	12,016	45,414	82,207	64,520	6,104	667	65	69	-	-	226,093	3.1
S.G.O.+	-	192	135	597	851	2,031	2,698	1,793	518	-	-	-	-	-	8,815	.1
S.G.O.	48	75	174	2,104	5,449	13,309	10,249	2,854	290	104	-	-	-	-	34,656	.5
G.O.+	-	-	36	108	29	111	256	30	-	-	-	-	-	-	570	.
G.O.	39	156	191	752	624	2,230	991	238	36	-	-	-	-	-	5,257	.1
Total	1,155	9,289	47,866	298,865	351,022	487,261	1,289,725	2,642,636	560,932	164,049	60,598	16,797	3,017	2,827	5,936,039	80.3
Light Spotted:																
G.M.	36	78	1,439	3,577	3,972	3,443	2,167	2,441	380	357	164	59	-	-	18,133	.2
S.M.	822	4,843	20,629	88,619	80,420	65,786	78,455	62,991	10,551	6,321	2,025	542	-	-	422,004	5.7
M.	767	7,133	29,114	123,969	84,809	64,276	76,029	57,419	11,445	3,592	668	100	38	-	469,359	6.3
S.L.M.	212	2,292	6,127	27,074	20,466	34,618	38,862	25,274	3,120	1,151	79	36	-	-	159,311	2.2
L.M.	264	730	1,275	8,571	8,937	17,625	14,227	5,217	465	65	-	-	-	-	57,376	.8
Total	2,101	15,076	58,584	251,810	198,604	185,748	209,740	163,342	25,961	11,486	2,956	737	38	-	1,126,183	15.2
Spotted:																
All grades . . .	1,089	9,759	13,770	48,053	28,063	30,343	18,233	7,986	1,516	727	107	68	-	-	159,714	2.2
Tinged:																
All grades . . .	785	11,695	7,712	22,559	7,967	8,699	3,082	1,054	-	56	-	-	-	-	63,609	.8
Yellow Stained:																
All grades . . .	37	2,535	857	2,938	439	549	36	41	-	-	-	-	-	-	7,432	.1
Light Gray:																
All grades . . .	-	141	1,099	4,269	6,124	11,307	21,978	13,674	1,014	187	48	-	-	-	59,841	.8
Gray:																
All grades . . .	-	116	202	2,474	2,122	3,513	1,939	294	41	29	-	-	-	-	10,730	.2
Below Grade. . .	1,036	4,407	2,136	9,965	4,091	5,460	1,440	342	59	29	-	-	-	-	28,965	.4
All grades	6,203	53,018	132,226	640,933	598,432	732,880	1,546,173	2,829,369	589,523	176,563	63,709	17,602	3,055	2,827	2/ 7,392,513	100.0
All grades	Percent	Percent	Percent	Percent	Percent	Percent	Percent	Percent	Percent	Percent	Percent	Percent	Percent	Percent	Percent	Percent
	.1	.7	1.8	8.7	8.1	9.9	20.9	38.3	8.0	2.4	.9	.2	*	*	100.0	

1/ Preliminary.

2/ As reported by the Bureau of the Census rounding sales.

* Less than 0.05 percent.

Grade Index 97.9

Average staple 33.0

Table 48. -- Tenderability of upland cotton in the carry-over, United States, August 1, 1949-60

Year	Tenderable 1/		Untenderable		Total 2/	
	Bales	Percent	Bales	Percent	Bales	Percent
1949	4,587,827	88.0	627,817	12.0	5,215,644	100.0
1950	5,933,043	88.0	812,208	12.0	6,745,251	100.0
1951	1,834,990	85.6	308,590	14.4	2,143,680	100.0
1952	1,653,556	61.0	1,055,279	39.0	2,708,835	100.0
1953	4,355,511	79.5	1,122,636	20.5	5,478,147	100.0
1954	8,397,006	87.9	1,152,990	12.1	9,549,996	100.0
1955	9,845,421	89.5	1,153,872	10.5	10,999,293	100.0
1956	11,758,679	81.8	2,623,068	18.2	14,381,747	100.0
1957	6,642,554	59.0	4,608,499	41.0	11,251,053	100.0
1958	4,038,903	47.0	4,553,142	53.0	8,592,045	100.0
1959	6,097,811	69.9	2,620,679	30.1	8,718,490	100.0
1960	6,331,079	85.6	1,061,434	14.4	7,392,513	100.0

1/ Qualities tenderable with respect to grade and staple in settlement of cotton futures.

2/ As reported by the Bureau of the Census, 1960 data preliminary.

Table 49. -- Staple of cotton of foreign growth in the carry-over, August 1, 1952-60

Growth and staple (inches)	1952	1953	1954	1955	1956	1957	1958	1959	1960
	Bales	Bales	Bales	Bales	Bales	Bales	Bales	Bales	Bales
Egyptian:									
1-3/32" and shorter . . .	-	2	-	-	38	-	-	-	-
1-1/8" and 1-5/32" . . .	-	8	92	139	-	87	-	-	-
1-3/16" and 1-7/32" . . .	1,397	105	50	224	226	562	64	1,229	-
1-1/4" to 1-11/32" . . .	-	4,986	704	1,259	1,580	12	509	-	557
1-3/8" to 1-15/32" . . .	26,069	38,489	42,052	13,461	7,618	8,634	6,764	15,813	15,395
1-1/2" to 1-19/32" . . .	5,591	14,499	9,979	14,470	4,437	6,690	657	561	94
1-5/8" to 1-23/32" . . .	-	-	-	1,394	310	459	-	-	-
1-3/4" and longer . . .	-	-	-	-	-	-	-	-	-
All staples	33,057	58,089	52,877	30,947	14,209	16,444	7,994	17,603	16,056
Peruvian:									
1-1/8" and 1-5/32" . . .	-	4	-	-	2	3	-	-	-
1-3/16" and 1-7/32" . . .	102	201	45	46	256	256	-	548	100
1-1/4" to 1-11/32" . . .	68	469	-	-	-	8	103	-	-
1-3/8" to 1-15/32" . . .	1,015	980	67	143	2,543	3	398	1,081	-
1-1/2" to 1-19/32" . . .	582	733	485	3,456	1,080	2,904	990	1,031	835
1-5/8" to 1-23/32" . . .	2,216	1,570	1,595	1,644	2,177	1,137	1,528	3,534	1,191
1-3/4" and longer . . .	-	-	-	-	1,070	-	609	-	-
All staples	3,983	3,357	2,192	5,289	7,128	4,311	3,628	6,194	2,126
Indian:									
13/16" and shorter . . .	29,918	27,168	19,197	21,796	16,970	13,756	16,808	13,253	12,866
Other Foreign:									
13/16" and shorter . . .	53	2,724	23	4	-	32	-	-	-
7/8" and 29/32"	-	-	-	2,843	42	-	-	-	-
15/16" and 31/32"	-	-	-	2,960	59	-	177	-	435
1" and 1-1/32"	-	660	-	1	84	689	1,998	130	652
1-1/16" and 1-3/32"	-	355	-	618	40	369	3,156	423	1,522
1-1/8" and 1-5/32"	1,748	-	-	-	-	50	1,031	181	-
1-3/16" and 1-7/32"	469	-	251	-	-	1,295	37	757	-
1-1/4" and longer	966	1,973	622	943	36	2,042	56	26	-
All staples	3,236	5,712	896	7,369	261	4,477	6,455	1,517	2,609
All Foreign 1/	70,194	94,326	75,162	65,401	38,568	38,988	34,885	38,567	33,657

1/ As reported by the Bureau of the Census, 1960 data preliminary.

Table 50. -- Grade and staple of American-Egyptian cotton in the carry-over, United States, August 1, 1959 ^{1/}

Grade	1-3/8" and shorter	1-7/16"	1-1/2"	1-9/16" and longer	Total
	Bales	Bales	Bales	Bales	
1	17	404	17,814	170	18,405
2	659	7,378	10,215	81	18,333
3	2,992	38,183	7,180	126	48,481
4	6,573	20,895	3,560	7	31,035
5	947	1,927	476	3	3,353
6	1,210	567	163	-	1,940
7	910	347	58	-	1,315
8	266	83	4	-	353
9	116	50	8	458	632
10	-	-	-	-	-
Total	13,690	69,834	39,478	845	^{2/} 123,847
Percent	11.1	56.3	31.9	.7	100.0
	Percent	Percent	Percent	Percent	Percent
11	.6	45.2	20.1	14.9
2	4.8	10.6	25.9	9.6	14.8
3	21.9	54.6	18.2	14.9	39.0
4	48.2	29.9	9.0	.8	25.1
5	6.9	2.8	1.2	.4	2.7
6	8.8	.8	.4	-	1.6
7	6.6	.5	.1	-	1.1
8	1.9	.1	*	-	.3
98	.1	*	54.2	.5
10	-	-	-	-	-
Total	100.0	100.0	100.0	100.0	100.0

^{1/} Revised.

^{2/} As reported by the Bureau of the Census. Includes approximately 1,400 bales of Sealand and Sea Island cotton.
* Less than 0.05 percent.

Table 51. -- Grade and staple of American-Egyptian cotton in the carry-over, United States, August 1, 1960 ^{1/}

Grade	1-11/32" and shorter	1-3/8" and 1-13/32"	1-7/16" and 1-15/32"	1-1/2" and 1-17/32"	1-9/16" and longer	Total
	Bales	Bales	Bales	Bales	Bales	
1	-	-	2,653	303	493	3,449
2	-	2,009	21,072	1,781	-	24,862
3	379	21,224	34,072	1,137	-	56,812
4	455	19,327	11,825	872	76	32,555
5	303	5,761	1,857	227	-	8,148
6	114	1,932	531	-	-	2,577
7	76	2,084	114	-	-	2,274
8	-	644	-	-	-	644
9	114	341	-	-	-	455
10	833	493	-	-	-	1,326
Total	2,274	53,815	72,124	4,320	569	^{2/} 133,102
Percent	1.7	40.4	54.3	3.2	.4	100.0
	Percent	Percent	Percent	Percent	Percent	Percent
1	-	-	3.7	7.0	86.6	2.6
2	-	3.7	29.2	41.2	-	18.7
3	16.7	39.5	47.2	26.3	-	42.7
4	20.0	35.9	16.4	20.2	13.4	24.5
5	13.3	10.7	2.6	5.3	-	6.1
6	5.0	3.6	.7	-	-	1.9
7	3.3	3.9	.2	-	-	1.7
8	-	1.2	-	-	-	.5
9	5.0	.6	-	-	-	.3
10	36.7	.9	-	-	-	1.0
Total	100.0	100.0	100.0	100.0	100.0	100.0

^{1/} Preliminary.

^{2/} As reported by the Bureau of the Census. Includes approximately 700 bales of Sealand and Sea Island cotton.
* Less than 0.05 percent.

Table 52. — Grade and staple of upland cotton in the carry-over, by places of storage, United States, August 1, 1958-60

Grade and staple	Consuming establishments			Public warehouses, compresses, and elsewhere 1/			All places of storage		
	1958	1959	1960	1958	1959	1960	1958	1959	1960
Grade	Bales	Bales	Bales	Bales	Bales	Bales	Bales	Bales	Bales
White:									
S.O.M.	-	-	-	9	-	-	9	-	-
G.M.	14,229	12,006	20,692	14,205	16,901	19,303	28,434	28,907	39,995
S.M.	216,116	105,125	248,148	342,419	799,803	1,043,838	558,535	904,928	1,291,986
M.	44,575	23,485	49,163	50,435	162,609	135,569	95,010	186,094	184,732
N.	312,013	124,871	294,570	804,611	2,447,393	2,520,595	1,116,624	2,572,264	2,815,165
S.L.M.+	96,894	58,765	65,395	98,206	162,687	173,538	195,100	221,452	238,933
S.L.M.	268,954	182,402	266,342	754,883	1,186,616	719,697	1,023,837	1,369,018	986,239
L.M.+	33,717	40,485	61,849	48,416	47,668	41,749	82,133	88,153	103,898
L.M.	75,099	77,924	100,324	418,480	184,391	125,769	493,579	262,315	226,091
S.O.O.+	6,066	5,550	4,989	8,064	3,228	3,826	14,130	6,778	8,815
S.O.O.	24,389	25,236	17,770	118,080	29,159	16,886	139,469	54,393	34,656
O.O.+	98	216	200	581	329	370	679	605	570
O.O.	4,224	3,761	1,866	26,910	3,512	3,391	33,134	7,213	5,257
Total	1,096,374	659,826	1,131,108	2,684,299	5,044,296	4,804,731	3,780,673	5,704,122	5,936,039
Light Spotted:									
G.M.	5,034	3,157	1,075	10,564	4,045	17,058	15,598	7,202	18,133
S.M.	69,859	47,337	28,018	347,896	421,824	393,986	417,755	469,161	422,004
M.	125,252	83,398	64,401	775,535	707,213	404,958	900,787	790,611	469,359
S.L.M.	79,745	70,233	53,705	926,446	377,785	105,606	1,002,191	448,018	159,311
L.M.	31,986	33,373	23,724	376,007	223,812	33,652	407,993	297,189	57,376
Total	307,876	237,498	170,923	2,436,448	1,734,679	955,260	2,744,324	1,972,177	1,126,183
Spotted:									
G.M.	446	1,438	29	3,341	83	1,949	3,787	1,521	1,978
S.M.	8,526	15,121	3,599	80,941	28,863	14,885	89,467	43,584	18,484
M.	39,040	27,118	10,494	259,047	298,450	41,884	298,087	126,928	52,378
S.L.M.	42,646	36,303	16,590	540,478	284,859	43,954	583,124	321,162	60,544
L.M.	32,577	23,522	7,111	266,583	141,944	19,219	239,162	165,466	26,330
Total	123,235	103,502	37,823	1,090,392	555,199	121,891	1,213,627	658,701	159,714
Finged:									
G.M.	13	-	-	357	230	90	370	239	90
S.M.	1,723	2,262	1,168	25,515	4,074	2,978	27,240	6,336	4,146
M.	9,302	8,347	7,489	197,715	46,732	16,724	207,017	55,079	24,213
S.L.M.	8,579	17,645	4,288	259,277	124,668	20,810	267,856	142,313	25,098
L.M.	3,704	8,689	2,024	95,421	51,884	8,098	99,125	60,573	10,062
Total	23,323	36,943	14,969	576,285	227,597	48,640	601,608	264,940	63,609
Yellow Stained:									
G.M.	-	-	769	4,136	572	365	4,136	916	1,130
S.M.	-	344	-	-	-	-	-	-	-
M.	595	2,128	1,106	54,053	27,920	5,196	54,648	30,045	6,302
Total	595	2,469	1,875	58,189	28,492	5,561	58,784	30,961	7,432
Light Gray:									
G.M.	-	-	29	-	-	2,129	-	-	2,158
S.M.	550	750	3,965	8,652	2,237	24,561	9,202	2,987	28,526
M.	3,626	2,796	6,096	39,515	8,418	18,572	43,141	11,214	24,668
S.L.M.	7,496	2,403	956	25,007	1,578	3,533	32,503	3,981	4,489
Total	11,672	5,949	11,046	73,174	12,233	48,755	84,846	18,182	59,841
Gray:									
G.M.	-	-	-	50	-	56	50	-	56
S.M.	211	206	29	1,269	252	946	1,480	458	975
M.	1,950	2,941	767	9,872	3,935	4,726	11,822	6,926	5,493
S.L.M.	87	1,058	419	8,116	2,025	3,787	8,203	3,083	4,206
Total	2,248	4,255	1,215	19,307	6,212	9,515	21,555	10,467	10,730
Below Grade . . .	6,911	11,560	6,819	79,715	47,780	22,146	66,626	59,340	28,965
All Grades 2/	1,572,234	1,062,002	1,375,974	7,019,809	7,656,488	6,016,539	8,592,043	8,718,490	7,392,513
Grade Index . . .	95.1	92.8	95.8	90.2	95.3	98.4	91.1	95.0	97.9
Staple (32nd inches)									
13/16" and shorter	2,677	4,492	2,004	121,182	45,429	4,199	113,959	49,921	6,203
7/8"	35,014	25,051	8,418	572,997	486,308	44,600	608,001	511,559	53,018
29/32"	28,728	45,145	17,905	794,114	934,066	114,321	822,842	979,151	132,226
15/16"	68,546	69,277	79,396	1,146,894	1,369,187	561,937	1,212,440	1,438,404	640,933
31/32"	70,306	71,762	78,851	874,357	670,503	519,581	944,683	742,265	598,432
1"	177,520	148,767	144,254	1,196,116	731,131	588,626	1,373,635	876,898	732,880
1-1/32"	267,126	276,982	251,556	1,346,280	1,258,516	1,294,617	1,713,406	1,535,498	1,546,173
1-1/16"	526,472	271,824	466,781	754,698	1,699,275	2,362,888	1,281,170	1,971,099	2,029,369
1-3/32"	185,301	92,085	177,827	122,012	283,441	411,696	307,313	375,526	589,523
1-1/8"	76,409	38,260	84,910	37,505	127,055	91,653	133,914	155,315	176,563
1-5/32"	24,742	14,750	44,728	18,491	43,905	10,981	43,233	59,655	63,709
1-3/16"	8,830	3,853	13,734	7,361	6,625	3,868	14,191	10,478	17,602
1-7/32"	2,172	1,369	2,819	3,737	446	236	5,909	1,815	3,055
1-1/4" and longer	3,391	1,389	2,191	4,975	461	36	7,466	1,846	2,827
All staples 2/	1,572,234	1,062,002	1,375,974	7,019,809	7,656,488	6,016,539	8,592,043	8,718,490	7,392,513
Average staple	33.3	32.8	33.5	31.3	31.7	32.9	31.7	31.9	33.0

1/ The "elsewhere" cotton, as reported by the Bureau of the Census, amounted to 391,000 for 1958, 220,000 for 1959 and 215,000 bales for 1960.

2/ As reported by the Bureau of the Census, 1960 data preliminary.

Table 53. -- Carry-over, crop, supply and disappearance of upland cotton, by grade groupings, United States, 1943-60

Year beginning August 1	White 1/					Spotted			Other Colored 2/	All grades 3/	
	Good Middling and higher	Strict Middling	Middling	Strict Low Middling	Low Middling	Strict Good Ordinary & Good Ordinary	Strict Middling and higher	Middling			Strict Low Middling
	1,000 bales	1,000 bales	1,000 bales	1,000 bales	1,000 bales	1,000 bales	1,000 bales	1,000 bales	1,000 bales	1,000 bales	
CARRY-OVER											
1943	70	710	2,689	2,861	1,524	627	494	793	397	375	10,530
1944	90	1,043	2,770	2,970	1,397	564	489	702	276	258	10,559
1945	64	784	2,696	2,954	1,469	1,005	574	774	269	417	11,006
1946	36	594	1,943	1,720	760	934	261	356	187	374	7,165
1947	52	419	646	489	242	313	27	48	56	100	2,392
1948	57	530	1,005	520	295	214	49	75	87	156	2,988
1949	40	666	1,999	1,420	437	120	115	150	108	161	5,216
1950	44	718	2,376	2,108	562	68	266	383	80	140	6,745
1951	25	319	809	538	116	50	48	78	46	115	2,144
1952	14	200	595	502	348	186	47	151	289	377	2,709
1953	51	761	1,906	1,186	389	144	169	306	266	300	5,478
1954	70	1,327	3,501	2,249	1,190	253	167	291	303	199	9,550
1955	66	1,370	4,106	3,118	1,080	210	255	336	267	191	10,999
1956	47	1,228	4,502	4,151	1,672	414	269	761	908	430	14,382
1957	48	746	2,317	2,297	947	349	627	1,691	1,227	1,002	11,251
1958	28	559	1,212	1,218	576	187	527	1,199	1,585	1,501	8,592
1959	29	905	2,759	1,590	350	71	522	917	769	806	8,718
1960	40	1,292	3,000	1,225	330	49	461	522	220	254	7,393
CROP											
1943	163	1,47*	3,584	3,745	1,009	238	413	294	64	84	11,069
1944	11	486	3,702	4,333	1,484	646	270	380	130	389	11,831
1945	10	364	2,326	2,924	1,196	813	273	399	161	341	8,809
1946	34	655	2,652	2,866	781	440	381	451	122	133	8,515
1947	265	2,452	4,080	1,780	820	365	698	378	263	355	11,556
1948	111	1,762	5,379	3,578	1,031	445	692	493	306	580	14,577
1949	50	924	4,311	5,218	1,763	331	864	1,333	475	636	15,905
1950	26	713	3,005	2,933	660	161	698	824	262	564	9,846
1951	41	1,040	4,840	4,141	1,443	371	651	951	769	779	15,026
1952	92	1,591	5,600	3,876	1,171	261	511	1,013	420	323	14,858
1953	63	2,099	5,716	4,175	2,154	604	281	338	436	387	16,253
1954	43	1,531	4,889	4,276	1,173	314	296	458	295	342	13,577
1955	42	905	4,078	4,504	1,804	449	235	940	234	600	14,501
1956	123	1,719	4,489	3,201	913	206	642	1,060	405	344	13,102
1957	63	828	2,731	2,329	745	166	245	936	1,474	1,282	10,801
1958	23	1,107	4,375	3,373	814	116	213	668	408	237	11,354
1959	53	1,253	4,749	3,959	1,205	15	333	1,276	816	649	14,446
SUPPLY 4/											
1943	233	2,185	6,273	6,606	2,533	865	907	1,087	451	459	21,599
1944	101	1,529	6,472	7,303	2,881	1,210	759	1,082	406	647	22,390
1945	74	1,148	5,024	5,878	2,665	1,818	847	1,173	430	758	19,815
1946	70	1,249	4,595	4,586	1,541	1,374	642	807	309	507	15,680
1947	417	2,871	4,726	2,269	1,062	678	725	426	319	455	13,948
1948	168	2,292	6,584	4,098	1,326	659	741	568	393	736	17,565
1949	90	1,590	6,310	6,638	2,200	451	979	1,483	583	797	21,121
1950	70	1,431	5,381	5,041	1,222	229	964	1,207	342	704	16,591
1951	66	1,359	5,649	4,679	1,559	421	699	1,029	815	894	17,170
1952	106	1,791	6,195	4,378	1,519	447	558	1,164	709	700	17,567
1953	114	2,860	7,622	5,361	2,543	748	450	644	702	687	21,731
1954	113	2,858	8,390	6,525	2,363	567	463	749	558	541	23,127
1955	109	2,275	8,184	7,622	2,884	679	490	1,276	1,191	791	25,500
1956	170	2,947	8,991	7,352	2,585	620	911	1,821	1,313	774	27,484
1957	111	1,574	5,048	4,626	1,692	515	872	2,629	2,761	2,284	22,052
1958	51	1,666	5,587	4,591	1,390	303	740	1,637	1,993	1,738	19,946
1959	82	2,158	7,508	5,549	1,555	224	855	2,193	1,585	1,455	23,164
DISAPPEARANCE 5/											
1943	143	1,142	3,503	3,636	1,136	301	418	385	175	201	11,040
1944	37	745	3,776	4,349	1,412	205	185	308	137	230	11,384
1945	38	554	3,081	4,158	1,905	894	586	817	243	384	12,650
1946	18	330	3,949	4,097	1,299	1,061	615	759	253	407	13,288
1947	360	2,341	3,721	1,749	767	464	676	351	232	299	10,960
1948	128	1,626	4,585	2,678	889	539	626	418	285	575	12,349
1949	46	872	3,934	4,530	1,638	383	713	1,100	503	657	14,376
1950	45	1,112	4,872	4,503	1,106	179	916	1,129	296	589	14,447
1951	52	1,159	5,059	4,177	1,211	235	651	876	526	517	14,461
1952	55	1,030	4,289	3,192	1,130	303	389	858	443	400	12,089
1953	44	1,533	4,121	3,112	1,353	495	283	353	398	489	12,181
1954	47	1,488	4,284	3,407	1,283	357	209	413	291	350	12,128
1955	61	1,047	3,682	3,471	1,212	265	221	515	283	361	11,118
1956	122	2,201	6,674	5,055	1,638	271	284	130	86	-228	16,233
1957	83	1,013	3,835	3,408	1,116	328	345	1,430	1,116	763	13,459
1958	22	761	2,828	3,001	1,040	232	218	970	1,224	932	11,228
1959	42	866	4,508	4,324	1,225	175	394	1,671	1,365	1,201	15,771

1/ Official standards for Extra White cotton abolished effective August 15, 1953. White and Extra White combined in 1952 and earlier years and Good Middling includes higher grades. Plus grades of White included with straight grades; Light Spotted with Spotted; and Light Gray with Gray.
 2/ Other Colored includes Low Middling Spotted; all grades of Tinged, Yellow Stained and Gray.
 3/ As reported by the Bureau of the Census.
 4/ Carry-over at the beginning of the season plus crop.
 5/ Supply minus carry-over at the end of the season.

Table 54. -- Carry-over, crop, supply and disappearance of upland cotton, by staple groupings, United States, 1943-60

Season beginning August 1	13/16" and shorter	7/8" and 29/32"	15/16" and 31/32"	1" and 1-1/32"	1-1/16" and 1-3/32"	1-1/8" and 1-5/32"	1-3/16" and 1-7/32"	1-1/4" and longer	All lengths 1/
	1,000 bales	1,000 bales	1,000 bales	1,000 bales	1,000 bales	1,000 bales	1,000 bales	1,000 bales	1,000 bales
CARRY-OVER									
1943	1,075	2,711	2,040	2,246	1,723	521	136	78	10,530
1944	1,327	2,525	2,208	2,631	1,268	366	137	57	10,559
1945	1,166	2,693	2,010	2,764	1,633	385	104	51	11,006
1946	562	1,172	1,228	2,103	1,562	385	105	48	7,165
1947	25	164	343	1,022	544	213	52	29	2,392
1948	53	242	398	1,219	795	238	29	14	2,988
1949	23	122	356	2,139	2,293	255	18	10	5,216
1950	54	512	704	2,351	2,751	297	50	26	6,745
1951	14	105	191	668	849	247	48	22	2,144
1952	72	453	384	955	691	102	30	22	2,709
1953	207	867	681	1,730	1,802	150	30	11	5,478
1954	187	1,326	1,376	3,104	3,157	354	36	10	9,550
1955	220	1,759	1,743	3,419	3,266	526	55	11	10,999
1956	449	2,202	2,046	4,168	4,761	677	68	11	14,382
1957	249	1,521	2,003	4,716	2,446	280	26	8	11,251
1958	124	1,431	2,157	3,088	1,588	177	20	7	8,592
1959	50	1,491	2,181	2,412	2,346	224	12	2	8,718
1960	6	185	1,239	2,279	3,420	240	21	3	7,393
CROP									
1943	858	1,257	2,593	4,230	1,631	302	142	56	11,069
1944	550	1,330	2,188	4,684	2,539	254	65	21	11,531
1945	234	677	1,697	3,699	2,262	181	40	19	8,809
1946	168	620	1,108	3,494	2,879	201	30	15	8,515
1947	813	1,263	1,774	4,988	2,581	128	7	2	11,556
1948	569	1,230	1,663	5,724	5,095	279	12	5	14,577
1949	615	2,493	2,376	4,956	5,069	314	64	18	15,905
1950	176	1,074	1,092	3,002	4,212	206	67	17	9,846
1951	288	2,080	1,625	5,264	5,446	258	59	6	15,026
1952	499	1,889	1,714	5,292	5,135	293	34	2	14,858
1953	81	1,698	2,172	5,814	6,100	364	23	1	16,253
1954	264	1,756	1,918	5,298	3,890	415	32	4	13,577
1955	372	1,683	1,561	3,807	6,506	547	22	3	14,501
1956	162	1,049	1,580	5,198	4,641	458	12	2	13,102
1957	56	837	1,866	3,498	4,132	406	5	1	10,801
1958	13	505	2,466	3,178	4,682	504	5	1	11,354
1959	21	830	2,596	3,808	6,706	479	5	1	14,446
SUPPLY 2/									
1943	1,933	3,968	4,633	6,476	3,354	623	278	134	21,599
1944	1,877	3,855	4,396	7,515	3,827	640	202	78	22,390
1945	1,400	3,370	3,707	6,463	4,095	566	144	70	19,815
1946	730	1,792	2,336	5,597	4,441	586	135	63	15,680
1947	858	1,427	2,117	6,010	3,125	341	59	31	13,948
1948	622	1,472	2,061	6,943	5,850	517	41	19	17,565
1949	638	2,615	2,732	7,095	7,362	569	82	28	21,121
1950	230	1,586	1,796	5,353	6,963	503	117	43	16,591
1951	302	2,185	1,816	5,932	6,295	505	107	28	17,170
1952	571	2,342	2,098	6,247	5,826	395	64	24	17,567
1953	288	2,565	2,853	7,544	7,902	514	53	12	21,731
1954	451	3,082	3,294	8,402	7,047	769	68	14	23,127
1955	592	3,442	3,304	7,226	9,772	1,073	77	14	25,500
1956	611	3,251	3,626	9,366	9,402	1,135	80	13	27,484
1957	305	2,388	3,869	8,216	6,578	686	31	9	22,052
1958	137	1,936	4,623	6,266	6,270	681	25	8	19,946
1959	71	2,321	4,777	6,220	9,052	703	17	3	23,164
DISAPPEARANCE 3/									
1943	606	1,443	2,425	3,845	2,066	437	141	77	11,040
1944	711	1,162	2,386	4,751	1,994	255	98	27	11,384
1945	838	2,198	2,479	4,360	2,533	181	39	22	12,650
1946	705	1,628	1,993	4,575	3,897	373	83	34	13,288
1947	785	1,285	1,719	4,791	2,330	103	30	17	10,960
1948	599	1,350	1,705	4,804	3,597	262	23	9	12,349
1949	584	2,103	2,028	4,744	4,611	272	32	2	14,376
1950	216	1,481	1,605	4,685	6,114	256	69	21	14,447
1951	230	1,732	1,432	4,977	5,604	403	77	6	14,461
1952	364	1,475	1,417	4,517	4,024	245	34	13	12,059
1953	101	1,239	1,477	4,440	4,745	160	17	2	12,181
1954	231	1,323	1,551	4,983	3,781	243	13	3	12,128
1955	143	1,240	1,258	3,058	5,011	396	9	3	11,118
1956	362	1,730	1,623	4,648	6,956	855	54	5	16,233
1957	181	927	1,712	5,127	4,990	509	11	2	13,459
1958	87	445	2,442	3,854	3,924	457	13	6	11,228
1959	65	2,136	3,538	3,941	5,632	463	4	0	15,771

1/ As reported by the Bureau of the Census.

2/ Carry-over at the beginning of the season plus crop.

3/ Supply minus carry-over at the end of the season.

U.S. DEPARTMENT OF AGRICULTURE
 OFFICE OF COTTON STATISTICS
 WASHINGTON, D.C. 20250
 1980

Table 55. -- Grade and staple of upland cotton in the supply, United States, 1959-60 1/

Grade	13/16 inch and shorter	7/8 inch	29/32 inch	15/16 inch	31/32 inch	1 inch	1-1/32 inches	1-1/16 inches	1-3/32 inches	1-1/8 inches	1-5/32 inches	1-3/16 inches	1-7/32 inches	1-1/4 inches and longer	All staples	
	Bales	Bales	Bales	Bales	Bales	Bales	Bales	Bales	Bales	Bales	Bales	Bales	Bales	Bales	Bales	Percent
White:																
G.M.	47	167	386	1,347	919	1,531	3,877	26,192	10,108	26,322	10,671	562	9	-	82,138	0.4
S.M.	1,317	12,213	50,717	119,582	104,674	129,395	335,486	924,900	173,949	208,299	92,340	4,406	457	367	2,158,102	9.3
M.+	11	225	596	4,955	5,955	13,697	59,082	384,355	50,942	19,788	10,866	736	25	76	550,909	2.4
M.	1,584	21,942	177,549	432,619	386,754	461,481	1,349,766	3,448,931	440,591	167,504	56,915	6,541	966	1,312	6,954,455	30.0
S.L.M.+	154	861	4,813	18,406	25,613	34,819	147,131	580,447	80,523	21,508	5,231	633	72	173	920,384	4.0
S.L.M.	1,250	31,735	241,187	552,456	391,550	369,458	1,079,641	1,712,449	198,250	41,697	8,202	1,146	429	89	4,629,539	20.0
L.M.+	111	2,143	8,900	25,161	27,493	34,606	108,860	172,073	19,033	2,865	537	39	-	21	401,842	1.7
L.M.	470	9,160	33,240	109,670	111,965	184,787	376,099	300,337	24,723	2,607	586	73	22	-	1,153,939	5.0
S.G.O.+	48	803	1,088	3,145	3,907	6,013	13,308	7,145	567	51	22	10	-	-	36,107	.2
S.G.O.	122	2,323	5,219	23,277	23,937	41,475	44,237	21,422	1,345	189	8	-	-	-	163,554	.7
G.O.+	-	20	31	269	171	291	648	309	9	10	-	-	-	-	1,758	*
G.O.	89	666	1,362	4,569	3,291	6,366	4,225	1,873	39	-	-	-	-	-	22,480	.1
Total	5,203	82,258	525,088	1,295,056	1,086,229	1,283,919	3,522,360	7,580,433	1,000,079	491,040	185,378	14,146	1,980	2,038	17,075,207	73.8
Light Spotted:																
G.M.	36	239	638	1,498	1,320	729	769	936	731	1,129	198	78	-	-	8,301	*
S.M.	3,015	28,205	123,948	224,340	123,682	78,884	110,819	73,205	13,111	7,939	2,386	543	110	196	790,383	3.4
M.	6,718	97,200	361,201	619,158	319,254	173,502	257,257	151,381	24,511	6,239	1,789	187	114	125	2,008,636	8.7
S.L.M.	4,423	78,234	212,156	335,218	166,433	146,546	184,223	80,733	8,519	1,194	190	117	34	71	1,218,091	5.3
L.M.	2,553	64,096	79,825	135,833	80,182	88,959	68,963	19,150	1,125	275	87	-	-	-	541,048	2.3
Total	16,745	257,974	777,768	1,316,047	690,871	488,620	622,031	325,405	47,997	16,776	4,650	925	258	392	4,566,459	19.7
Spotted:																
G.M.	-	-	105	34	212	216	259	136	65	507	55	-	-	-	1,589	*
S.M.	818	4,048	11,002	14,034	6,381	4,927	7,048	3,029	1,019	1,595	440	-	-	-	54,341	.2
M.	2,919	27,121	53,886	46,285	15,084	15,087	15,738	7,096	1,075	503	55	42	-	36	184,927	.8
S.L.M.	6,535	104,787	109,272	79,419	18,941	24,496	17,445	5,796	577	142	45	42	34	-	367,531	1.6
L.M.	5,254	68,526	36,121	43,512	18,071	26,999	14,678	3,324	146	43	-	-	-	-	216,674	.9
Total	15,526	204,482	210,386	183,284	58,689	71,725	55,168	19,381	2,882	2,790	595	84	34	36	825,062	3.5
Tinged:																
All grades . . .	18,386	115,510	69,696	44,473	13,000	14,805	8,195	1,823	208	127	-	-	-	-	286,223	1.2
Yellow Stained:																
All grades . . .	4,804	18,653	4,755	2,321	789	727	166	79	-	-	-	-	-	-	32,294	.1
Light Gray:																
All grades . . .	228	2,340	6,493	17,660	18,690	34,421	83,188	52,806	3,708	1,446	177	-	-	75	221,232	.9
Gray:																
All grades . . .	76	669	1,862	4,836	4,043	6,621	13,558	16,291	646	11	9	-	-	-	48,622	.2
Below Grade:																
All grades . . .	9,553	29,690	13,042	28,201	12,763	11,737	3,423	943	11	11	34	-	-	-	109,408	.5
All grades	70,521	711,576	1,609,090	2,891,878	1,885,074	1,912,575	4,308,089	7,997,161	1,055,531	512,201	190,843	15,155	2,272	2,541	23,164,507	100.0
	<u>Percent</u>	<u>Percent</u>	<u>Percent</u>	<u>Percent</u>	<u>Percent</u>	<u>Percent</u>	<u>Percent</u>	<u>Percent</u>	<u>Percent</u>	<u>Percent</u>	<u>Percent</u>	<u>Percent</u>	<u>Percent</u>	<u>Percent</u>	<u>Percent</u>	<u>Percent</u>
All grades3	3.1	6.9	12.5	8.1	8.3	18.6	34.5	4.6	2.2	.8	.1	*	*	100.0	
1/ 1959 carry-over plus 1959-60 crop.																
* Less than 0.05 percent.																
															Grade Index	95.5
															Average staple	32.5

Y

END