



AgEcon SEARCH
RESEARCH IN AGRICULTURAL & APPLIED ECONOMICS

The World's Largest Open Access Agricultural & Applied Economics Digital Library

This document is discoverable and free to researchers across the globe due to the work of AgEcon Search.

Help ensure our sustainability.

Give to AgEcon Search

AgEcon Search

<http://ageconsearch.umn.edu>

aesearch@umn.edu

*Papers downloaded from **AgEcon Search** may be used for non-commercial purposes and personal study only. No other use, including posting to another Internet site, is permitted without permission from the copyright owner (not AgEcon Search), or as allowed under the provisions of Fair Use, U.S. Copyright Act, Title 17 U.S.C.*

USDA/FATUS-
SEP 78

FATUS/FOREIGN AGRICULTURAL TRADE OF THE UNITED STATES, 1978 SEPTEMBER. Washington,
DC: Economic Research Service.

(NAL Call No. A286.9/Ag8)

1 OF 2
USDA
FATUS-SEP

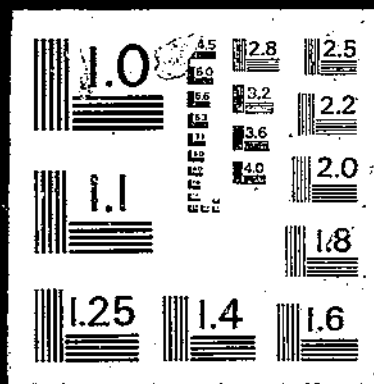

78

FATUS

FOREIGN AGRICULTURAL TRADE
OF THE UNITED STATES
SEPTEMBER 1978

SEP 20 Rec'd

1000 12th St., SW, Room 505
Washington, D. C. 20250



*U.S. DEPARTMENT OF AGRICULTURE
ECONOMICS, STATISTICS, AND COOPERATIVES SERVICE*

CONTENTS

	<u>Page</u>
Digest	4
Agricultural Exports Up 9 Percent In October-July	5
U.S. Farm Imports Rise 3 Percent During First 10 Months of Fiscal 1978	57
The Role Of Prices In The Growth Of U.S. Agricultural Exports	111
Selected Prices Of International Significance	115

Tables

Table 1--U.S. agricultural exports: Value by commodity, October- July 1976/77, 1977/78, and July 1977 and 1978	7
Table 2--Export quantities of selected commodities; October-July 1976/77, 1977/78, and July 1977 and 1978	8
Table 3--Agricultural, nonagricultural, and total trade balance	8
Table 4--U.S. agricultural exports by regions, October-July 1976/77, 1977/78, and July 1977 and 1978	9
Table 5--U.S. agricultural exports: Quantity and value by commodity, July 1978	10
Table 6--U.S. agricultural exports: Unit values by commodity group, July 1978	14
Table 7--U.S. agricultural exports: Quantity and value by commodity and country	18
Table 8--U.S. agricultural exports: Quantity and value by commodity, January 1978	33
Table 9--U.S. agricultural exports: Unit values by commodity group, January 1978	37
Table 10--U.S. agricultural exports: Quantity and value by commodity, February 1978	41
Table 11--U.S. agricultural exports: Unit values by commodity group, February 1978	45
Table 12--U.S. agricultural exports: Quantity and value by commodity, March 1978	49
Table 13--U.S. agricultural exports: Unit values by commodity group, March 1978	53

CONTENTS--Continued

	<u>Page</u>
Table 14--U.S. agricultural imports: Value by commodity, October- July 1976/77, 1977/78, and July 1977 and 1978	58
Table 15--U.S. imports of meat under Public Law 88-482: Quantity and value by country, January-July 1977 and 1978 and July 1977 and 1978	59
Table 16--U.S. agricultural imports: Quantity and value by commodity, July 1978	60
Table 17--U.S. agricultural imports: Unit values by commodity group, July 1978	65
Table 18--U.S. agricultural imports: Quantity and value by commodity and country	70
Table 19--U.S. agricultural imports: Quantity and value by commodity, January 1978	81
Table 20--U.S. agricultural imports: Unit values by commodity group, January 1978	86
Table 21--U.S. agricultural imports: Quantity and value by commodity, February 1978	91
Table 22--U.S. agricultural imports: Unit values by commodity group, February 1978	96
Table 23--U.S. agricultural imports: Quantity and value by commodity, March 1978	101
Table 24--U.S. agricultural imports: Unit values by commodity group, March 1978	106
Table 25--U.S. agricultural exports: Indexes of quantity, unit value, and total value, 1967-77	112
Table 26--Export unit values of selected commodities, 1967-77	113
Table 27--Export unit value index, 1967-1977	113
Table 28--U.S. consumer price index, 1967-1977	114
Table 29--Import unit value index	114
Table 30--Import unit values of selected commodities	114
Table 31--Selected prices of international significance	116
Table 32--Unit values of 25 leading U.S. agricultural trade commodities, quarter ending June 1978	119

The contributors to this issue are Susan A. Libbin and H. Christine Collins. Principal coordinators are Robert L. Tontz, Thomas A. Warden, and Thomasine B. McCall, Statistics Program Area, Foreign Demand and Competition Division, Economics, Statistics, and Cooperatives Service, Washington, D.C. 20250

DIGEST

Agricultural Exports Up 9 Percent In October-July (see p. 5). Increased export values for wheat, oilseeds and products, fruit, edible nuts, coarse grains, rice, tobacco, and certain animal products raised U.S. farm product exports 9 percent above their year earlier rate to \$22.6 billion. Export volume was up 15 percent to 105 million tons. The trade surplus widened further to \$10.9 billion. Larger shipments to Latin America, North Africa, Eastern Europe, the U.S.S.R., and Asia accounted for the expansion.

U.S. Farm Imports Rise 3 Percent During First 10 Months of Fiscal 1978 (see p. 57). For the period October 1977 to July 1978, U.S. agricultural imports were valued at \$11.7 billion--3 percent higher than a year ago. Rising prices generally caused value gains in imports of cocoa beans, cocoa powder, chocolate preparations, live animals, meat and products, fruits, vegetables, tobacco, wine, and malt beverages. Value declines occurred for coffee, sugar, vegetable oils, and edible nuts.

The Role Of Prices In The Growth Of U.S. Agricultural Exports (see p. 111). Price increases accounted for nearly two thirds of the gain in agricultural exports in 1974 when prices peaked. By 1977, price increases had declined from 1974 levels, and comprised 56 percent of the value gain from their 1967 base.

Selected Prices Of International Significance (see p. 115). Favorable crop prospects had a downward effect on agricultural commodity prices in July. Between June and July, average monthly prices declined for corn, soybeans, rice, cotton, beef, and sugar. Wheat prices remained steady, while cocoa and rubber prices increased.

AGRICULTURAL EXPORTS UP 9 PERCENT IN OCTOBER-JULY

Throughout the first 10 months of fiscal year 1978, farm product exports totaled \$22.6 billion, 9 percent above similar months a year earlier. Principal commodity increases included wheat, soybeans and products, fruit, edible nuts, and some animal products. While coarse grain volume exceeded the 1976/77 rate by 6 percent, lower average prices held value to slightly above its previous year's level of \$4.7 billion. Conversely, higher rice and tobacco prices resulted in value gains for those commodities despite lower quantities shipped.

The agricultural trade surplus for October-July 1977/78 amounted to \$10.9 billion, up 16 percent from like months during 1976/77. July's surplus declined somewhat from June's record \$1.5 billion level to \$946 million, as exports diminished, but nevertheless remained strong compared with last year's rate.

Export volume over the October-July period exceeded its year-earlier level by 16 percent, reaching a record 105 million tons. While shipments dropped off in July to 10 million tons compared with 12 million tons in June, they remained well above July 1977's rate.

During the first 10 months through July, U.S. wheat export volume increased 37 percent over the same period a year earlier. Shipments rose to nearly 25 million tons from 18.2 million tons. Brazilian purchases--resulting from drought damage--raised cumulative exports to that country to 2.5 million tons from only 419,000 tons the previous year, pushing Brazil ahead of Japan as second largest destination behind the U.S.S.R. Latin American countries as a group took more than twice as much U.S. wheat so far this year. Brazil, Venezuela, Chile, Colombia, and Central America accounted for most of the increases.

Other destinations showing substantial growth rates this year included the European Community, North Africa (Morocco, Algeria, and Tunisia) and Asia (Pakistan, the Philippines, Taiwan, Iraq, and the People's Republic of China).

Agricultural exports to the U.S.S.R. totaled \$1.6 billion, up 58 percent from the same period a year earlier. Most of the increase occurred in corn shipments, which rose to 9.3 million tons (\$984 million) from only 2.9 million tons (\$331 million) a year earlier. Wheat shipments rose to nearly 3 million tons, from about 2.8 million tons in October-July 1976/77. Value dropped to \$359 million from \$414 million because of lower prices. Soybean exports to the U.S.S.R. declined somewhat to 744,000 tons (\$200 million) from 825,000 tons (\$218.7 million) the previous year. Last season's mediocre U.S.S.R. grain crop triggered substantial corn purchases from the U.S. this year. Continued demand for high protein feed helped boost coarse grain exports and maintain soybean shipments at a relatively high level.

Direct U.S. farm product exports to Eastern European countries--Bulgaria, Czechoslovakia, East Germany, Hungary, Poland, Romania, and Yugoslavia--totaled \$790 million in October-July, 39 percent more than a year earlier.

Sharp increases occurred for shipments to Bulgaria (up 494 percent to \$22 million), Hungary (up 105 percent to \$49 million) East Germany (up 139 percent to \$81 million), Poland (up 52 percent to \$396 million), Yugoslavia (up 31 percent to \$64 million), and Romania (up 4 percent to \$115 million). These gains were partly offset by a decline in shipments to Czechoslovakia (down 27 percent to \$62 million).

After 2 years of low activity, agricultural exports to the People's Republic of China resumed in 1977/78. Through July, direct farm product exports amounted to \$257 million versus virtually none the year before. Cotton shipments equalled 414,000

bales, valued at \$119 million; wheat volume amounted to 440,000 tons, valued at \$57 million; soybean oil quantities reached 106,000 tons, worth \$54 million; soybeans totaled 47,000 tons, worth \$14.4 million; and tallow, at 19,000 tons, was worth \$8.8 million. In addition, 45,000 tons of U.S. wheat, worth about \$5.6 million, moved through Canadian ports during May and June. These shipments were reported in earlier Census Bureau data as export to unidentified countries (to Canada for transshipment).

North African countries took \$772 million in U.S. farm products thus far in 1977/78, up a fifth from 1976/77's \$641 million. Wheat exports gained 46 percent to 2.6 million tons (\$306 million); coarse grains went to 890,000 tons (\$92 million) from 720,000 tons (\$77 million), and soybeans went to 111,000 tons (\$25 million) from 49,000 tons (\$17 million). Exports to Morocco more than doubled, reaching \$121 million. Shipments to Algeria were up 73 percent to \$123 million; those to Tunisia gained 82 percent to \$32 million, while Libya's rose 95 percent to \$21 million. Egypt, the largest, declined slightly to \$475 million.

Farm product exports to Japan were up 5 percent in value to \$3.5 billion. Larger shipments of corn, tobacco, hides, fruits, vegetables, beef, poultry, and protein meal more than offset declines for wheat, cotton, animal feeds, and pork. Soybean volume was up 20 percent to 3.35 million tons, but lower average prices resulted in a slight value decrease to \$807 million.

European Community (EC) members took about 10 percent less U.S. farm products in October-July, mainly because of lowered coarse grain, vegetable, and livestock product requirements. Aggregate value dropped to \$5.6 billion from \$6.3 billion. Larger shipments of wheat, soybeans, protein meal, and fruit offset some of the reductions, however.

Agricultural exports to Mexico gained 15 percent in October-July over similar months a year earlier, reaching \$536 million. Grain exports accounted for a large part of the increase. Wheat shipments shot up to 252,000 tons (\$27 million) from 15,000 tons (\$1.1 million) a year ago; corn exports jumped to over 1 million tons (\$113 million) from 888,000 tons (\$98 million). Soybean exports rose to 463,000 tons (\$115 million) from 373,000 tons (\$102 million).

Recently, the agricultural export forecast was revised upward to \$26.6 billion, and the trade surplus is now expected to widen to a new record of almost \$13 billion in fiscal year 1977/78. ^{1/}

Detailed export statistics for January 1978 which were not available when the March issue of this publication was released appear in table 8. Revisions to February and March 1978 data are shown in tables 10 and 12.

^{1/} Outlook For U.S. Agricultural Exports, U.S. Department of Agriculture, Aug. 17, 1978.

Table 1 --U.S. agricultural exports: Value by commodity, October-July
1976/77, 1977/78, and July 1977 and 1978

Commodity	October-July		Change	July		Change
	1976/77	1977/78		1977	1978	
	Million dollars		Percent	Million dollars		Percent
Animals and animal products:						
Dairy products	137	128	-7	16	13	-19
Fats, oils, and greases	472	461	-2	53	42	-21
Hides and skins, including furskins :	692	697	+1	56	53	-5
Cattle hides, whole	445	446	---	47	42	-11
Furskins	212	206	-3	5	6	+20
Other hides and skins	35	45	+29	4	5	+25
Meats and meat products	500	545	+9	47	49	+4
Poultry and poultry products	247	275	+11	31	23	-26
Other	149	192	+29	14	19	+36
Total animals and animal products :	2,197	2,298	+5	217	199	-8
Cotton, excluding linters	1,400	1,426	+2	98	132	+35
Feeds and fodders, excl. protein meal:						
Corn byproducts	184	192	+4	17	24	+41
Alfalfa meal	52	34	-35	6	5	-17
Other	287	237	-17	27	24	-11
Total feeds and fodders, excl. protein meal	523	463	-11	50	53	+6
Fruits and preparations	646	794	+23	76	85	+12
Grains and preparations:						
Feed grains, excluding products	4,654	4,687	---	366	535	+46
Rice	552	672	+22	71	69	-3
Wheat and products	2,459	3,195	+30	272	385	+42
Other	158	167	+6	13	15	+15
Total grains and preparations	7,823	8,721	+11	722	1,004	+39
Nuts and preparations	185	237	+28	14	16	+14
Oilseeds and products:						
Cottonseed and soybean oil	519	616	+19	63	69	+10
Soybeans	4,060	4,215	+4	223	239	+7
Protein meal	850	988	+16	64	86	+34
Other	441	676	+53	36	52	+44
Total oilseeds and products	5,870	6,495	+11	386	446	+16
Tobacco, unmanufactured	868	945	+9	84	89	+6
Vegetables and preparations	622	560	+10	50	54	+8
Other	586	705	+20	50	55	+10
Total agricultural exports	20,720	22,644	+9	1,747	2,133	+22

Table 2 --Export quantities of selected commodities:
October-July 1976/77, 1977/78, and July 1977 and 1978

Commodity	October-July		July	
	1976/1977	1977/1978	1977	1978
-- 1,000 metric tons --				
Animal products:				
Fats, oils, and greases	1,150	1,087	116	90
Meats and meat products	346	327	30	27
Poultry meat, fresh or frozen :	158	156	20	15
Grains:				
Wheat and products	19,277	26,061	2,371	2,994
Feed grains and products	42,915	45,813	3,725	4,976
Rice	1,781	1,668	221	159
Oilseeds and products:				
Soybeans	14,255	17,584	741	944
Protein meal	3,779	5,353	233	414
Vegetable oils and waxes	1,064	1,575	115	160
Other:				
Fruits and preparations 1/	1,322	1,362	158	136
Vegetables and preparations 2/:	1,411	1,031	117	115
Tobacco	238	229	23	20
Cotton, excluding linters	901	1,107	64	104
Feeds and fodders 3/	1,959	1,853	167	236
Total	90,556	105,206	8,101	10,390

1/ Includes fresh fruits, canned fruits, and dried fruits.

2/ Includes fresh vegetables, canned vegetables, and pulses.

3/ Includes prepared animal feeds, corn byproducts, and alfalfa meal and cubes.

Table 3 --Agricultural, nonagricultural, and total trade balance

Item	October-July		July	
	1976/77	1977/78	1977	1978
-- Million dollars --				
Agricultural exports	20,720	22,645	1,747	2,134
Nonagricultural exports	79,235	84,937	7,831	8,635
Total exports	99,955	107,582	9,578	10,769
Agricultural imports	11,361	11,739	1,015	1,187
Nonagricultural imports	107,140	125,908	11,494	13,611
Total imports	118,501	137,647	12,509	14,798
Agricultural trade balance ...	9,359	10,906	732	947
Nonagricultural trade balance:	-27,905	-40,971	-3,663	-4,976
Total trade balance	-18,546	-30,065	-2,931	-4,029

Table 4--U.S. agricultural exports by regions, October-July 1976/77, 1977/78, and July 1977 and 1978

Region <u>1/</u>	October-July		July		Change	
	1976/77	1977/78	1977	1978	1977/78	1978
	-- Million dollars --				-- Percent --	
Western Europe	7,748	7,210	463	537	-7	+16
European Community	6,285	5,632	348	438	-10	+26
Other Western Europe	1,462	1,578	115	99	+8	-14
Eastern Europe and U.S.S.R.	1,589	2,407	119	222	+51	+87
U.S.S.R.	1,022	1,617	57	122	+58	+14
Eastern Europe	567	790	62	100	+39	+61
Asia	6,887	7,685	619	742	+12	+20
West Asia	901	1,050	95	116	+17	+22
South Asia	613	488	53	37	-20	-30
East and Southeast Asia, ex. Japan & PRC:	2,055	2,402	208	249	+17	+20
Japan	3,717	3,488	263	279	-6	+6
People's Republic of China	2/	257	2/	59	+100	+100
Latin America and Caribbean	1,697	2,172	265	261	+28	-1
Brazil	73	355	15	47	+388	+13
Mexico	467	536	120	78	+15	-35
Canada, excluding transshipments	1,345	1,280	112	134	-5	+20
Canadian transshipments	246	468	24	66	+90	+175
Africa	1,094	1,293	131	161	+18	+23
North Africa	641	772	81	102	+20	+26
Other Africa	452	521	50	59	+15	+18
Oceania	115	128	13	12	+11	-8
Total <u>3/</u>	20,720	22,644	1,747	2,134	+9	+22

1/ Not adjusted for transshipments.

2/ Less than \$500,000.

3/ Totals may not add due to rounding.

TABLE 9--U.S. AGRICULTURAL EXPORTS: QUANTITY AND VALUE BY COMMODITY, JULY 1978

COMMODITY	UNIT	OCTOBER-JULY				JULY			
		QUANTITY		VALUE		QUANTITY		VALUE	
		76/77	77/78 1/	76/77	77/78 1/	1977	1978 1/	1977	1978 1/
		1,000 DOL.		1,000 DOL.		1,000 DOL.		1,000 DOL.	
ALL COMMODITIES	---	---	---	99,954,800	107,581,800	--	--	9,578,100	10,759,400
NONAGRICULTURAL COMMODITIES	---	---	---	79,234,663	84,937,322	--	--	7,831,470	8,635,932
AGRICULTURAL COMMODITIES	---	---	---	20,720,137	22,644,478	--	--	1,746,630	2,133,468
ANIMALS AND ANIMAL PRODUCTS	---	---	---	2,196,774	2,298,310	--	--	216,636	198,813
ANIMALS LIVE, EX. POULTRY	---	---	---	77,722	92,505	--	--	8,585	9,014
CATTLE	NO	84,593	86,258	48,800	62,874	8,159	7,698	5,239	5,607
OTHER	---	---	---	28,922	29,631	--	--	3,346	3,407
DAIRY PRODUCTS	---	---	---	136,924	127,975	--	--	16,248	12,659
BUTTER	MT	178	193	370	464	16	14	31	33
CHEESE AND CURD	MT	3,693	4,122	10,586	12,127	395	367	1,101	1,112
MILK AND CREAM	---	---	---	83,776	89,438	--	--	11,379	9,585
CONDENSED OR EVAPORATED	MT	12,881	14,840	8,344	9,308	992	1,030	671	756
DRY, WHOLE MILK AND CREAM	MT	9,531	5,809	6,462	6,364	1,029	316	664	305
FRESH OR SOUR	LIT	6,370,100	6,845,136	4,483	4,082	775,146	589,009	491	331
NONFAT DRY	MT	44,613	70,528	64,487	69,670	6,260	19,599	9,554	8,194
OTHER	---	---	---	42,192	25,946	--	--	3,736	1,929
FATS, OILS, AND GREASES	---	---	---	471,802	460,600	115,543	89,908	52,864	42,347
LARD AND OTHER RENDERED PIG FAT	MT	1,149,888	1,088,021	37,056	26,625	3,867	4,587	2,009	2,994
TALLOW	MT	78,024	50,022	403,961	397,916	104,892	79,915	47,025	36,653
EDIBLE	MT	1,009,423	960,013	3,795	2,451	827	1,287	407	619
INEDIBLE	MT	8,983	6,002	395,465	36,059	6,784	5,406	3,831	2,699
OTHER	MT	1,000,440	954,011	400,166	395,465	104,065	78,628	46,618	36,034
MEATS AND MEAT PREPARATIONS	---	---	---	30,785	36,059	6,784	5,406	3,831	2,699
BEEF AND VEAL, EXCEPT OFFALS	MT	345,673	328,807	499,554	545,052	30,425	27,235	46,964	49,258
PORK, EXCEPT OFFALS	MT	31,238	41,582	90,511	135,418	3,792	4,223	10,316	15,155
EGGS, EDIBLE, VARIETY MEATS	MT	105,563	84,289	189,320	168,969	9,163	6,633	16,938	14,287
OTHER	MT	153,551	148,751	136,646	147,319	12,542	12,670	12,287	13,116
POULTRY AND POULTRY PRODUCTS	---	---	---	83,077	93,346	4,928	3,709	7,423	6,700
POULTRY, LIVE	---	---	---	246,751	274,961	--	--	31,477	22,914
BREEDING CHICKS	NO	8,444,968	9,868,194	26,131	28,381	--	--	2,654	2,414
BABY CHICKS, EX BREEDING CHICKS	NO	12,719,488	15,454,601	16,388	19,557	828,039	1,053,827	1,906	1,685
OTHER	---	---	---	4,058	4,131	924,394	1,264,316	271	394
POULTRY MEAT, FRESH, FROZEN	---	---	---	5,686	4,593	--	--	477	335
CHICKENS	MT	157,755	155,714	151,283	156,966	20,008	14,875	19,713	14,846
TURKEYS	MT	130,145	128,127	119,043	123,291	17,034	12,996	16,027	11,912
OTHER	MT	19,834	19,455	23,436	24,104	2,363	1,376	2,919	2,286
POULTRY, CANNED AND SPECIALTIES	MT	7,776	8,132	8,804	9,571	611	503	767	648
OTHER POULTRY	MT	2,550	1,488	3,792	2,503	155	39	282	213
EGGS IN THE SHELL, FOR HATCHING	DOZ	14,137,437	16,230,856	20,322	23,927	1,280,107	1,408,598	0	571
EGGS IN THE SHELL, OTHER	DOZ	18,026,777	27,916,254	11,539	16,680	3,124,033	1,310,911	1,869	772
EGGS AND EGGS ALBUMEN, DRIED	MT	758	2,546	4,083	10,070	179	245	887	768
EGGS & ALBUMEN, OTHERWISE PRES	MT	4,099	11,436	9,392	15,454	650	465	2,076	542
FEATHERS AND DOWN	---	---	---	20,850	19,098	--	--	2,227	599

CONTINUED

TABLE 5--U.S. AGRICULTURAL EXPORTS: QUANTITY AND VALUE BY COMMODITY JULY 1978--Continued

COMMODITY	UNIT	OCTOBER-JULY				JULY			
		QUANTITY		VALUE		QUANTITY		VALUE	
		76/77	77/78 1/	76/77	77/78 1/	1977	1978 1/	1977	1978 1/
		1,000 DOL.		1,000 DOL.		1,000 DOL.		1,000 DOL.	
HIDES AND SKINS, INC FURSKINS	---	---	---	691,618	696,729	--	--	55,541	53,054
CATTLE HIDES, WHOLE	TPC	21,611	19,732	445,008	446,359	2,174	1,698	47,248	41,760
FURSKINS	---	---	---	211,608	205,576	--	--	4,818	6,326
OTHER	---	---	---	35,002	44,793	--	--	3,475	4,948
OTHER ANIMAL PRODUCTS	---	---	---	72,404	100,488	--	--	4,957	9,567
HAIR, ANIMAL, EX WOOL OR FINE HAIR	MT	466	2,771	682	2,810	83	262	99	298
SAUSAGE CASINGS	MT	6,052	5,978	22,004	19,219	544	567	1,614	1,722
WOOL, UNMANUFACTURED, INC FINE HAIR	MT	2,715	3,189	20,229	26,470	120	159	881	1,352
OTHER	---	---	---	29,488	51,990	--	--	2,363	6,195
VEGETABLE PRODUCTS	---	---	---	18,523,362	20,346,168	--	--	1,529,994	1,934,655
COTTON, UNMANUFACTURED	---	---	---	1,408,236	1,436,639	--	--	98,906	133,264
COTTON, RAW	MT	859,635	1,053,203	1,400,212	1,425,567	61,290	99,226	98,385	132,237
LINTERS	MT	49,233	50,507	8,024	11,072	3,532	5,054	521	1,028
FRUITS AND PREPARATIONS	---	---	---	646,310	794,057	--	--	75,625	85,333
CANNED	MT	118,305	148,592	76,154	92,356	8,636	9,581	5,872	6,491
CHERRIES	MT	4,557	5,655	4,706	6,721	171	552	185	920
FRUIT COCKTAIL	MT	34,485	16,262	21,839	11,222	2,384	283	1,577	184
PEACHES	MT	45,227	68,924	23,869	34,616	2,770	4,172	1,466	2,032
PEARS	MT	2,972	4,050	1,844	2,497	277	206	174	147
PINEAPPLES	MT	13,524	12,645	8,905	8,836	1,415	1,065	1,018	711
OTHER	MT	17,540	41,056	14,990	28,463	1,619	3,303	1,451	2,498
DRIED	MT	72,271	97,991	82,444	122,589	5,092	5,862	6,750	8,174
PRUNES	MT	37,702	45,212	33,943	49,343	2,044	1,717	2,080	2,046
GRAPES (RAISINS)	MT	25,665	42,886	36,977	58,262	2,376	3,787	3,948	5,585
OTHER	MT	8,934	9,893	11,525	14,984	672	358	762	544
FRESH	MT	1,132,797	1,117,441	354,557	428,189	144,380	120,689	49,347	55,590
APPLES	MT	106,170	126,218	38,674	57,414	9,812	3,591	4,222	2,215
BERRIES	MT	16,939	17,113	12,759	12,983	2,660	2,624	1,781	1,963
GRAPEFRUIT	MT	265,731	252,404	62,707	60,819	14,716	16,862	4,458	6,006
GRAPES	MT	50,709	71,082	29,995	43,751	3,904	4,482	3,585	4,125
LEMONS AND LIMES	MT	206,885	174,336	65,689	65,081	32,070	16,472	10,257	9,323
ORANGES, TANGERINES, & CLEMENTINES	MT	365,105	312,287	100,493	117,635	45,124	30,157	12,349	13,269
PEARS	MT	21,275	30,098	7,117	11,901	1,386	1,406	520	794
OTHER	MT	99,983	133,903	37,123	58,605	34,708	45,095	12,176	17,894
FRUIT JUICES	HCL	1,708,628	2,361,106	117,699	131,640	150,928	270,027	11,929	12,916
GRAPEFRUIT	HCL	249,553	312,780	13,245	15,698	28,215	30,609	1,872	1,566
ORANGE	HCL	987,122	1,396,817	79,957	82,773	74,346	174,060	7,360	8,149
OTHER	HCL	471,953	651,509	24,498	33,169	48,367	65,358	2,697	3,201
FROZEN FRUITS	MT	8,683	9,788	7,235	7,568	1,128	1,235	824	1,064
OTHER	MT	17,217	19,154	8,220	11,717	1,804	1,579	863	1,099
NUTS AND PREPARATIONS	---	---	---	184,527	236,546	--	--	14,006	16,414
ALMONDS, SHELLED BASIS	MT	49,330	50,331	100,424	128,004	4,680	3,397	9,604	9,296
WALNUTS, NOT SHELLED BASIS	MT	30,712	32,336	39,750	46,535	123	232	401	552
OTHER	---	---	---	44,353	62,006	--	--	4,000	6,566

CONTINUED

TABLE 3--U.S. AGRICULTURAL EXPORTS: QUANTITY AND VALUE BY COMMODITY, JULY 1978--CONTINUED

COMMODITY	UNIT	OCTOBER-JULY				JULY			
		QUANTITY		VALUE		QUANTITY		VALUE	
		76/77	77/78 1/	76/77	77/78 1/	1977	1978 1/	1977	1978 1/
		1,000 DOL.		1,000 DOL.		1,000 DOL.		1,000 DOL.	
GRAINS AND PREPARATIONS									
FEED GRAINS AND PRODUCTS									
FEED GRAINS	MT	42,914,644	45,816,986	7,823,931	8,720,981	--	--	721,979	1,003,481
BARLEY	MT	42,774,345	45,644,104	4,653,581	4,686,766	3,725,135	4,976,661	369,604	539,293
CORN	MT	1,503,882	661,244	173,612	63,140	3,708,967	4,959,511	365,750	534,756
GRAIN SORGHUMS	MT	35,892,891	40,066,475	3,919,195	4,148,705	2,949,059	4,343,718	293,036	470,627
OATS	MT	5,310,785	4,775,138	552,333	460,723	508,079	486,553	47,958	51,211
MALT AND FLOUR, INC BARLEY MALT	MT	66,787	141,247	8,440	14,197	5,985	18,926	796	1,753
CORN GRITS AND HOMINY	MT	21,664	22,100	6,743	6,847	2,274	1,378	670	413
CORNMEAL	MT	12,114	15,763	1,965	2,671	1,268	1,457	194	291
CORN STARCH	MT	64,979	85,771	12,154	16,361	8,477	8,351	1,315	1,643
OTHER CORN PRODUCTS	MT	30,235	27,152	13,050	10,896	2,852	2,384	1,226	1,041
OATMEAL & OATS, ROLLED, ETC	MT	0	4,125	0	887	0	522	0	111
RICE	MT	11,307	17,971	3,531	5,463	1,297	3,058	449	1,039
MILLED	MT	1,786,761	1,726,684	552,007	671,948	221,353	161,172	71,489	68,682
HUSKED, BROWN	MT	1,515,961	1,489,246	487,556	598,434	187,586	149,408	62,708	63,792
RYE	MT	270,800	237,438	64,451	73,514	33,767	11,764	8,781	4,890
WHEAT AND PRODUCTS	MT	686	722	67	59	0	0	0	0
WHEAT	MT	19,277,425	26,060,679	2,459,000	3,195,227	2,370,625	2,994,023	271,603	384,601
WHEAT FLOUR	MT	18,212,236	24,966,989	2,259,283	2,990,472	2,276,769	2,887,795	254,780	363,923
OTHER WHEAT PRODUCTS	MT	830,513	817,370	154,122	154,802	71,742	86,972	12,475	16,828
BAKERY PRODUCTS	MT	234,676	276,329	45,595	49,953	22,114	19,255	4,348	3,850
DIETETIC FOODS	MT	19,147	7,762	21,089	8,161	1,940	286	2,114	194
BLENDED FOOD PRODUCTS	MT	792	232	2,249	471	112	0	166	0
OTHER	MT	135,790	141,441	51,689	52,161	8,461	15,642	3,047	4,949
FEEDS AND FODDERS, EX OIL CAKE & MEAL									
HAY, FODDER, ROOTS, LUPINES, ETC	MT	180,212	78,173	523,204	463,295	--	--	50,491	52,566
CORN BYPRODUCTS, FEED	MT	1,532,583	1,503,546	184,193	191,968	123,705	186,979	16,743	23,728
ALFALFA MEAL, DEHYDRATED	MT	153,240	53,489	20,117	6,293	13,855	7,958	1,828	764
ALFALFA MEAL, SUN-CURED	MT	136,855	128,949	17,982	11,970	15,743	15,343	2,178	1,443
ALFALFA HAY CUBES	MT	135,592	161,885	13,893	15,826	13,854	25,861	1,572	2,493
ANIMAL FEED, PREPARED	MT	230,114	235,207	81,209	73,004	15,976	21,845	7,225	9,525
OTHER	MT	--	--	187,529	157,554	--	--	20,263	14,115
OILSEEDS AND PRODUCTS									
OIL CAKE AND MEAL	MT	3,778,583	5,353,205	850,400	988,197	233,043	413,729	63,591	85,775
SOYBEAN OIL CAKE AND MEAL	MT	3,673,700	5,126,170	826,852	949,928	221,849	362,360	60,633	77,179
OTHER	MT	154,883	227,035	23,548	38,269	11,194	51,369	2,958	6,596
OILSEEDS	MT	--	--	4,345,960	4,672,359	--	--	239,740	265,266
FLAXSEED	MT	203	25,677	57	5,546	173	129	51	27
SOYBEANS	MT	14,255,334	17,583,855	4,059,593	4,214,793	741,175	944,491	223,270	238,567
SUNFLOWER SEED	MT	322,275	795,430	96,203	197,599	311	43,919	101	12,722
SAFFLOWER SEED	MT	6,468	16,741	2,058	4,136	568	0	100	0
PEANUTS, SHELLLED BASIS	MT	234,953	297,259	162,038	229,599	20,061	13,945	14,272	10,562
OTHER	MT	94,973	80,685	26,011	20,686	6,629	15,427	1,946	3,388
VEG OILS AND WAXES	MT	1,055,404	1,290,033	649,576	799,460	114,602	136,961	79,235	90,191
COTTONSEED OIL	MT	259,545	284,110	144,097	169,106	26,044	31,835	14,900	17,573
SOYBEAN OIL	MT	639,230	789,914	375,060	447,247	71,574	79,705	48,539	51,491
PEANUT OIL	MT	15,595	40,288	11,242	37,610	4,525	3,967	3,966	4,017
OTHER	MT	141,034	175,721	119,177	145,498	12,459	21,454	11,830	17,110
PROTEIN SUBSTANCES	MT	23,115	37,946	23,586	34,547	2,899	5,720	3,159	4,936

CONTINUED

TABLE 5--U.S. AGRICULTURAL EXPORTS: QUANTITY AND VALUE BY COMMODITY, JULY 1978--CONTINUED

COMMODITY	UNIT	OCTOBER-JULY				JULY			
		QUANTITY		VALUE		QUANTITY		VALUE	
		76/77	77/78 1/	76/77	77/78 1/	1977	1978 1/	1977	1978 1/
		1,000 DOL.		1,000 DOL.		1,000 DOL.		1,000 DOL.	
TOBACCO, UNMANUFACTURED	MT	238,077	229,471	868,128	944,548	22,540	19,565	84,436	89,247
BURLEY	MT	30,649	30,417	129,402	138,384	4,411	5,527	19,414	26,716
CIGAR WRAPPER	MT	1,512	1,402	19,529	19,197	207	132	1,838	1,804
DARK-FIRED KENTUCKY AND TENNESSEE	MT	6,487	5,298	21,378	20,101	1,043	1,391	4,080	4,705
FLUE-CURED	MT	155,083	147,265	649,349	712,573	13,584	10,788	51,930	51,678
MARYLAND	MT	2,466	1,918	9,480	7,908	243	226	960	977
OTHER	MT	41,863	43,171	38,991	46,385	3,052	1,481	6,214	3,367
VEGETABLES AND PREPARATIONS	---	---	---	621,636	559,946	--	--	50,447	54,206
CANNED	MT	106,878	97,716	63,753	67,308	8,305	7,627	5,534	5,756
ASPARAGUS	MT	892	1,046	1,131	1,691	182	70	209	143
CORN	MT	23,363	30,951	13,617	17,207	2,119	2,224	1,156	1,347
SOUPS	MT	18,918	12,572	7,782	10,362	1,304	1,374	925	1,146
TOMATOES, TOMATO SAUCE AND PUREE	MT	20,673	24,317	14,331	16,850	1,725	1,660	1,322	1,103
OTHER	MT	51,032	28,830	26,892	21,198	2,975	2,299	1,923	2,017
PULSES	MT	259,575	202,876	102,451	95,813	23,398	16,927	9,454	6,541
DRIED BEANS	MT	164,009	167,419	62,155	77,944	19,798	12,979	8,039	4,912
DRIED PEAS, INC COW AND CHICK	MT	64,533	29,739	23,628	13,437	3,152	3,136	1,156	1,086
DRIED LENTILS	MT	31,033	5,718	16,668	4,432	448	812	259	543
DRIED, OTHER	MT	0	544	0	620	0	20	0	44
FRESH	MT	1,043,991	729,601	225,191	196,886	86,037	90,242	17,987	22,985
ASPARAGUS	MT	4,366	5,365	4,464	6,421	124	53	136	45
LETTUCE	MT	147,259	159,520	29,193	37,621	5,655	6,062	1,237	1,569
ONIONS	MT	128,653	76,741	28,244	17,700	6,554	6,075	1,613	1,599
POTATOES, EXCEPT SWEET POTATOES	MT	454,656	145,189	66,243	22,728	46,375	40,009	6,182	6,378
TOMATOES	MT	66,768	82,648	24,205	28,940	9,824	13,560	3,726	4,863
OTHER	MT	242,289	260,138	72,842	83,477	17,505	24,483	5,093	8,530
FROZEN VEGETABLES	MT	57,215	55,234	30,602	30,631	5,819	7,074	3,720	3,755
HOPS	MT	7,591	6,016	17,065	14,061	102	44	274	110
SOUPS AND VEGETABLES, DEHYDRATED	MT	42,893	45,574	46,609	48,219	2,072	4,138	2,884	4,798
TOMATO JUICE, CANNED	HCL	185,019	125,315	6,530	7,074	22,157	8,860	807	526
VEGETABLE SEASONINGS	MT	18,109	11,507	22,059	12,937	1,619	1,048	2,116	1,120
OTHER	---	---	---	107,376	86,398	--	--	7,671	8,571
OTHER VEGETABLE PRODUCTS	---	---	---	577,868	695,593	--	--	48,379	53,978
COFFEE	MT	15,226	14,956	60,767	82,889	2,030	872	5,557	6,828
DRUGS, HERBS, ROOTS, ETC	MT	4,593	4,582	23,254	42,092	648	263	1,424	3,330
ESSENTIAL OILS AND RESINOIDS	MT	6,281	7,031	75,263	72,846	566	696	6,824	7,065
FLAVORING SIRUPS, SUGARS, EXTRACTS	---	---	---	86,375	135,153	--	--	8,163	12,815
HONEY	MT	1,790	2,284	2,583	3,416	319	342	491	500
NURSERY STOCK	---	---	---	36,514	40,639	--	--	2,286	2,834
SEEDS, EXCEPT OILSEEDS	MT	167,294	228,323	142,082	185,621	13,610	3,371	9,122	6,396
SPICES	MT	4,534	5,623	12,073	14,211	598	531	1,585	1,452
OTHER	---	---	---	138,956	118,725	--	--	12,927	10,760

1/ PRELIMINARY

TABLE 1--U.S. AGRICULTURAL EXPORTS: UNIT VALUES BY COMMODITY GROUP, JULY 1978
DOLLARS PER UNIT

COMMODITY	UNIT	OCTOBER-JULY		JULY 1977	JULY 1978
		76/77	77/78		
ALL COMMODITIES	---	---	---	---	---
NONAGRICULTURAL COMMODITIES	---	---	---	---	---
AGRICULTURAL COMMODITIES	---	---	---	---	---
ANIMALS AND ANIMAL PRODUCTS	---	---	---	---	---
ANIMALS LIVE, EX POULTRY	---	---	---	---	---
CATTLE	NO	576.876	728.909	642.111	728.317
OTHER	---	---	---	---	---
DAIRY PRODUCTS	---	---	---	---	---
BUTTER	MT	2,078.978	2,403.275	1,950.813	2,356.929
CHEESE AND CURD	MT	2,866.533	2,942.115	2,786.747	3,028.880
MILK AND CREAM	---	---	---	---	---
CONDENSED OR EVAPORATED	MT	647.800	627.218	676.485	734.015
DRY, WHOLE MILK AND CREAM	MT	677.975	1,095.614	644.339	964.234
FRESH OR SOUR	LIT	.704	.597	.634	.650
NONFAT DRY	MT	1,445.469	987.949	1,526.134	418.071
OTHER	---	---	---	---	---
FATS, OILS, AND GREASES	MT	410.302	423.337	457.527	471.003
LARD AND OTHER RENDERED PIG FAT	MT	470.113	532.262	519.468	652.789
TALLOW	MT	400.190	414.490	448.314	458.654
EDIBLE	MT	422.449	408.336	491.985	481.222
INEDIBLE	MT	399.990	414.529	447.967	458.285
OTHER	MT	499.423	462.372	564.659	499.306
MEATS AND MEAT PREPARATIONS	MT	1,445.164	1,657.666	1,543.615	1,808.640
BEEF AND VEAL, EXCEPT OFFALS	MT	2,897.479	3,256.638	2,720.559	3,588.760
PORK, EXCEPT OFFALS	MT	1,793.428	2,004.641	1,848.554	2,153.902
OFFALS, EDIBLE, VARIETY MEATS	MT	889.906	990.376	979.639	1,035.194
OTHER	MT	1,501.726	1,722.727	1,506.327	1,806.480
POULTRY AND POULTRY PRODUCTS	---	---	---	---	---
POULTRY, LIVE	---	---	---	---	---
BREEDING CHICKS	NO	1.941	1.992	2.302	1.599
BABY CHICKS, EX BREEDING CHICKS	NO	.319	.267	.293	.311
OTHER	---	---	---	---	---
POULTRY MEAT, FRESH, FROZEN	MT	958.976	1,008.039	985.247	998.062
CHICKENS	MT	914.698	962.257	940.912	916.613
TURKEYS	MT	1,181.596	1,238.964	1,235.213	1,661.020
OTHER	MT	1,132.225	1,176.914	1,254.529	1,288.873
POULTRY, CANNED AND SPECIALTIES	MT	1,486.985	1,681.810	1,821.135	5,458.897
OTHER POULTRY	MT	---	1,980.277	---	2,172.646
EGGS IN THE SHELL, FOR HATCHING	DOZ	1.437	1.474	1.512	1.554
EGGS IN THE SHELL, OTHER	DOZ	.640	.597	.598	.589
EGGS AND EGGS ALBUMEN, DRIED	MT	5,386.654	3,955.104	4,954.939	3,135.065
EGGS & ALBUMEN, OTHERWISE PRES	MT	2,291.263	1,351.349	3,193.117	1,162.090
FEATHERS AND DOWN	---	---	---	---	---

Continued

TABLE 6--U.S. AGRICULTURAL EXPORTS: UNIT VALUES BY COMMODITY GROUP, JULY 1978--CONTINUED
DOLLARS PER UNIT

COMMODITY	UNIT	OCTOBER-JULY		JULY	
		76/77	77/78	1977	1978
HIDES AND SKINS, INC FURSKINS					
CATTLE HIDES, WHOLE	TPC	21,179.746	22,621.093	21,733.382	24,605.460
FURSKINS					
OTHER					
OTHER ANIMAL PRODUCTS					
HAIR, ANIMAL, EX WOOL OR FINE HAIR	MT	1,464.264	1,013.933	1,193.964	1,135.947
SAUSAGE CASINGS	MT	3,635.837	3,214.928	2,967.002	3,037.074
WOOL, UNMANUFACTURED, INC FINE HAIR	MT	7,450.770	8,300.296	7,339.425	8,505.239
OTHER					
VEGETABLE PRODUCTS					
COTTON, UNMANUFACTURED					
COTTON, RAW	MT	1,628.844	1,353.554	1,605.233	1,332.681
LINTERS	MR	162,980	219,217	147,508	203,403
FRUITS AND PREPARATIONS					
CANNED					
CHERRIES	MT	643.707	521.540	679.897	677.471
FRUIT COCKTAIL	MT	1,032.704	1,188.566	1,079.164	1,666.197
PEACHES	MT	635.300	690.103	661.462	651.611
PEARS	MT	527.758	502.238	529.314	487.040
PINEAPPLES	MT	620.614	616.421	629.892	711.743
OTHER	MT	658.472	698.790	719.408	667.256
DRIED					
PRUNES	MT	1,140.766	1,251.022	1,333.357	1,394.408
GRAPES (RAISINS)	MT	900.292	1,091.379	1,017.560	1,191.500
OTHER	MT	1,440.738	1,358.525	1,661.462	1,474.694
FRESH					
APPLES	MT	1,294.360	1,514.586	1,134.124	1,518.291
BERRIES	MT	312.993	383.187	341.788	460.602
GRAPEFRUIT	MT	364.266	454.880	430.327	616.728
GRAPES	MT	753.236	758.675	669.532	748.232
LEMONS AND LIMES	MT	235.980	240.960	302.920	356.173
ORANGES, TANGERINES, & CLEMENTINES	MT	591.520	615.502	918.267	920.446
PEARS	MT	317.515	373.307	319.829	565.979
OTHER	MT	275.244	376.688	273.665	440.013
FRUIT JUICES	HCL	334.515	395.394	375.153	564.840
GRAPEFRUIT	HCL	371.293	437.668	350.802	396.803
ORANGE	HCL	68.885	55.713	79.040	47.834
OTHER	HCL	53.073	50.187	66.353	51.175
FROZEN FRUITS	HCL	81.000	59.258	98.992	46.815
OTHER	MT	51.907	50.911	55.771	48.982
OTHER	MT	833.255	773.158	730.358	861.453
OTHER	MT	477.461	611.702	478.546	695.735
NUTS AND PREPARATIONS					
ALMONDS, SHELLED BASIS	MT	2,035.757	2,543.251	2,052.173	2,736.428
WALNUTS, NOT SHELLED BASIS	MT	1,294.269	1,439.107	3,263.024	2,379.043
OTHER					

Continued

TABLE 1--U.S. AGRICULTURAL EXPORTS: UNIT VALUES BY COMMODITY GROUP, JULY 1978--CONTINUED
DOLLARS PER UNIT

COMMODITY	UNIT	OCTOBER-JULY		JULY	
		76/77	77/78	1977	1978
GRAINS AND PREPARATIONS					
FEED GRAINS AND PRODUCTS	MT	109.311	103.234	99.219	108.364
FEED GRAINS	MT	108.794	102.681	98.612	107.824
BARLEY	MT	115.442	95.487	97.460	101.211
CORN	MT	109.191	103.546	99.366	108.347
GRAIN SORGHUMS	MT	134.302	96.484	94.390	105.252
OATS	MT	126.376	100.512	133.055	92.626
MALT AND FLOUR, INC BARLEY MALT	MT	311.271	309.813	294.639	299.919
CORN GRITS AND HOMINY	MT	162.171	169.478	153.299	199.487
CORNMEAL	MT	187.038	190.757	155.145	196.744
CORN STARCH	MT	431.604	401.291	429.765	436.620
OTHER CORN PRODUCTS	MT		215.096		211.726
OATMEAL & OATS, ROLLED, ETC	MT	312.257	304.007	345.864	339.705
RICE	MT	398.943	389.155	322.964	426.142
MILLED	MT	321.615	401.837	334.291	426.968
HUSKED, BROWN	MT	238.303	309.612	260.041	415.655
RYE	MT	97.041	80.223		
WHEAT AND PRODUCTS	MT	127.559	122.607	114.570	128.456
WHEAT	MT	124.053	119.777	111.904	126.021
WHEAT FLOUR	MT	185.574	189.390	173.888	193.486
OTHER WHEAT PRODUCTS	MT	194.289	180.774	196.617	197.922
BAKERY PRODUCTS	MT	1,101.400	1,051.456	1,089.680	678.720
DIETETIC FOODS	MT	2,839.256	2,028.241	1,481.634	
BLENDED FOOD PRODUCTS	MT	380.651	368.786	360.076	316.385
OTHER					
FEEDS AND FODDERS, EX OIL CAKE & MEAL					
HAY, FODDER, ROOTS, LUPINES, ETC	MT	101.440	85.444	76.291	68.789
CORN BYPRODUCTS, FEED	MT	120.185	127.677	135.345	126.902
ALFALFA MEAL, DEHYDRATED	MT	131.279	107.594	131.967	95.983
ALFALFA MEAL, SUN-CURED	MT	131.396	92.829	138.329	94.063
ALFALFA HAY CUBES	MT	102.465	97.762	113.478	96.398
ANIMAL FEED, PREPARED	MT	352.908	310.381	452.238	436.012
OTHER					
OILSEEDS AND PRODUCTS					
OIL CAKE AND MEAL	MT	225.058	184.599	272.873	207.321
SOYBEAN OIL CAKE AND MEAL	MT	225.073	185.309	273.306	212.990
OTHER	MT	224.519	168.560	264.283	167.331
OILSEEDS					
FLAXSEED	MT	281.941	215.996	296.896	206.202
SOYBEANS	MT	284.777	239.697	301.238	252.588
SUNFLOWER SEED	MT	298.512	248.418	324.653	289.665
SAFFLOWER SEED	MT	318.169	247.050	176.533	
PEANUTS, SHELLLED BASIS	MT	689.661	772.366	711.446	757.374
OTHER	MT	273.882	256.376	293.505	219.645
VEG OILS AND WAXES	MT	615.476	619.721	691.390	658.514
COTTONSEED OIL	MT	555.193	595.213	572.119	551.999
SOYBEAN OIL	MT	586.737	566.197	678.160	646.017
PEANUT OIL	MT	720.842	933.517	876.495	1,012.675
OTHER	MT	845.023	828.007	949.481	797.510
PROTEIN SUBSTANCES	MT	1,020.362	910.428	1,089.747	862.898

Continued

TABLE 6--U.S. AGRICULTURAL EXPORTS: UNIT VALUES BY COMMODITY GROUP, JULY 1978--CONTINUED
DOLLARS PER UNIT

COMMODITY	UNIT	OCTOBER-JULY		JULY	
		76/77	77/78	1977	1978
TOBACCO, UNMANUFACTURED	MT	3,646.418	4,116.200	3,746.051	4,566.222
BURLEY	MT	4,222.076	4,549.549	4,401.243	4,833.781
CIGAR WRAPPER	MT	12,915.722	13,692.713	8,878.618	13,663.030
DARK-FIRED KENTUCKY AND TENNESSEE	MT	3,295.454	3,794.152	3,911.695	3,382.741
FLUE-CURED	MT	4,187.104	4,838.713	3,822.858	4,790.355
MARYLAND	MT	3,844.129	4,123.181	3,951.992	4,321.358
OTHER	MT	931.026	1,074.446	2,036.136	2,273.496
VEGETABLES AND PREPARATIONS	---	---	---	---	---
CANNED	MT	596.504	688.808	666.338	754.677
ASPARAGUS	MT	1,267.839	1,616.255	1,145.989	2,041.400
CORN	MT	582.846	555.927	545.579	605.692
SOUPS	MT	712.794	824.224	709.181	834.215
TOMATOES, TOMATO SAUCE AND PUREE	MT	693.205	692.925	766.386	664.333
OTHER	MT	526.971	735.293	646.219	877.319
PULSES	MT	394.688	472.273	404.042	386.417
DRIED BEANS	MT	378.972	465.561	406.046	378.428
DRIED PEAS, INC COW AND CHICK	MT	366.137	451.826	366.766	346.449
DRIED LENTILS	MT	537.116	775.122	577.741	668.470
DRIED, OTHER	MT	---	1,139.504	---	2,183.050
FRESH	MT	215.702	269.855	209.061	254.700
ASPARAGUS	MT	1,022.396	1,196.756	1,095.734	852.792
LETTUCE	MT	198.244	235.836	218.730	258.908
ONIONS	MT	219.535	230.641	246.160	263.151
POTATOES, EXCEPT SWEET POTATOES	MT	145.700	156.540	133.311	159.421
TOMATOES	MT	362.517	350.165	379.242	358.605
OTHER	MT	300.642	320.897	290.938	348.419
FROZEN VEGETABLES	MT	534.855	554.577	639.334	530.795
HCPS	MT	2,248.035	2,337.206	2,685.961	2,504.477
SOUPS AND VEGETABLES, DEHYDRATED	MT	1,086.646	1,058.030	1,391.655	1,159.531
TOMATO JUICE, CANNED	HCL	35.292	56.446	36.427	59.418
VEGETABLE SEASONINGS	MT	1,218.129	1,124.246	1,307.283	1,068.907
OTHER	---	---	---	---	---
OTHER VEGETABLE PRODUCTS	---	---	---	---	---
COFFEE	MT	3,990.976	5,542.211	2,737.308	7,830.327
DRUGS, HERBS, ROOTS, ETC	MT	5,062.966	9,186.442	2,198.042	12,662.669
ESSENTIAL OILS AND RESINOIDS	MT	11,982.652	10,360.684	12,055.731	10,150.184
FLAVORING SIRUPS, SUGARS, EXTRACTS	---	---	---	---	---
HONEY	MT	1,443.128	1,495.734	1,539.282	1,461.520
NURSERY STOCK	---	---	---	---	---
SEEDS, EXCEPT GILSEEDS	MT	1,324.233	812.977	670.250	2,490.721
SPICES	MT	2,662.829	2,527.277	2,650.550	2,733.631
OTHER	---	---	---	---	---

TABLE 7--U.S. AGRICULTURAL EXPORTS: QUANTITY AND VALUE BY COMMODITY AND COUNTRY

COMMODITY AND COUNTRY	UNIT	OCTOBER-JULY				JULY			
		QUANTITY		VALUE		QUANTITY		VALUE	
		76/77	77/78 1/	76/77	77/78 1/	1977	1978 1/	1977	1978 1/
		1,000 DOL.		1,000 DOL.		1,000 DOL.		1,000 DOL.	
CATTLE, LIVE	NO	84,593	86,250	48,800	62,874	8,159	7,698	5,239	5,607
CANADA		34,192	22,036	12,500	9,704	1,874	2,960	485	1,582
MEXICO		20,009	20,075	9,646	11,556	2,600	1,211	1,339	871
COSTA RICA		2,618	1,395	2,411	1,346	333	57	352	75
COLOMBIA		245	1,467	329	1,368	121	138	83	81
BRAZIL		712	956	1,800	1,771	170	156	322	255
ARGENTINA		887	667	1,985	1,215	103	10	214	42
HUNGARY		1,067	1,738	1,173	1,561	789	0	955	0
SPAIN		964	132	1,369	199	0	0	0	0
YUGOSLAVIA		2,566	978	1,720	1,048	0	155	0	188
IRAN		4,991	12,552	3,730	10,362	764	1,455	414	926
KOREA, REPUBLIC OF		4,527	12,124	3,503	9,955	505	1,127	339	897
JAPAN		5,709	4,315	4,932	5,167	429	240	573	405
LIBYA		0	666	0	1,489	0	0	0	0
OTHER		6,106	7,157	3,702	6,133	471	189	164	284
MILK & CREAM, CONDENSED OR EVAPORATED	MT	12,882	14,840	8,361	9,308	993	1,030	671	756
MEXICO		10,836	12,055	6,436	7,220	829	798	494	590
NETHERLANDS ANTILLES TRUST TERR PAC IS		133	48	282	82	21	0	46	0
GUINEA		571	1,054	429	791	33	154	25	113
OTHER		243	116	29	87	39	0	50	0
		1,098	1,567	906	1,127	71	78	56	53
MILK, NONFAT DRY	MT	44,614	70,528	64,487	69,678	6,260	19,599	9,554	8,194
MEXICO		322	9,459	167	3,968	5	8,538	4	3,713
GUATEMALA		1,365	1,754	1,628	1,947	19	283	8	100
COSTA RICA		1,869	92	2,762	143	0	0	0	0
HAITI		1,444	1,474	2,122	2,249	94	0	150	0
BOLIVIA		1,198	1,679	1,750	885	677	563	976	159
CHILE		6,162	46	9,262	70	1,328	0	2,145	0
LEBANON		632	1,135	942	1,784	45	0	72	0
INDIA		8,133	15,836	11,590	14,685	317	5,875	461	2,817
BANGLADESH		985	210	1,444	327	0	0	0	0
INDONESIA		2,366	2,025	3,587	964	1,171	403	1,796	143
PHILIPPINES		8,914	3,265	13,193	4,438	1,613	4	2,457	14
MOROCCO		1,842	3,527	2,701	3,360	0	1,230	0	228
ALGERIA		0	1,750	0	2,824	0	0	0	0
SUDAN		181	2,102	38	2,840	0	302	0	188
UPPER VOLTA		426	5,385	628	6,424	0	768	0	271
SOMALIA		26	2,471	39	3,694	26	0	39	0
TANZANIA		984	0	1,602	0	0	0	0	0
MOZAMBIQUE		0	2,543	0	3,180	0	0	0	0
OTHER		7,765	15,773	11,030	15,895	965	1,532	1,447	641
LARD AND OTHER RENDERED PIG FAT	MT	78,824	50,022	37,056	26,625	3,867	4,587	2,809	2,994
CANADA		12,073	17,362	5,460	8,883	833	2,376	399	1,655

CONTINUED

TABLE 7--U.S. AGRICULTURAL EXPORTS: QUANTITY AND VALUE BY COMMODITY AND COUNTRY--CONTINUED

COMMODITY AND COUNTRY	UNIT	OCTOBER-JULY				JULY			
		QUANTITY		VALUE		QUANTITY		VALUE	
		76/77	77/78 1/	76/77 1,000 DOL.	77/78 1/ 1,000 DOL.	1977	1978 1/	1977 1,000 DOL.	1978 1/ 1,000 DOL.
MEXICO		26,645	23,355	13,433	12,411	2,787	2,011	1,404	1,159
BELIZE		991	966	878	819	152	22	136	20
HAITI		1,060	1,111	583	553	36	0	22	0
UNITED KINGDOM		26,213	4,811	11,394	2,201	0	52	0	34
NETHERLANDS		2,660	0	777	0	0	0	0	0
BELGIUM-LUXEMBOURG		3,447	301	1,685	130	0	0	0	0
POLAND		5,107	0	2,375	0	0	0	0	0
OTHER		627	2,115	472	1,628	60	127	47	127
TALLOW, INEDIBLE	MT	1,000,440	954,011	400,164	395,465	104,065	78,628	46,618	35,034
MEXICO		26,430	39,284	10,791	16,417	4,410	4,066	2,079	1,908
COLOMBIA		31,241	23,155	11,541	8,915	2,975	2,899	1,156	1,327
VENEZUELA		12,221	21,866	4,721	9,117	1,202	3,508	490	1,604
UNITED KINGDOM		79,946	48,316	31,249	19,223	5,774	1,515	2,718	662
NETHERLANDS		87,283	72,616	34,353	28,405	4,212	5,641	1,841	2,613
BELGIUM-LUXEMBOURG		21,283	24,963	8,221	9,095	762	734	286	291
FRANCE		20,814	14,751	8,056	5,948	0	2,122	0	999
FED. REP. OF GERMANY		64,883	59,826	25,113	22,156	4,070	3,483	1,705	1,411
USSR		0	43,706	0	18,744	0	0	0	0
SPAIN		41,396	21,766	16,229	8,745	4,256	1,635	1,804	745
ITALY		23,619	12,102	8,945	4,896	250	2,706	127	1,117
INDIA		23,394	14,423	10,879	6,191	6,308	2,942	2,998	1,398
PAKISTAN		36,025	41,795	15,369	18,457	3,571	62	1,767	14
PEOPLES REP. OF CHINA		0	24,473	0	11,460	0	5,407	0	2,663
KOREA, REPUBLIC OF		86,619	57,475	33,837	23,157	8,289	6,230	3,461	2,961
JAPAN		82,616	73,560	32,478	30,083	14,677	6,024	6,297	2,622
ALGERIA		19,849	27,999	8,423	11,281	2,995	3,456	1,505	1,496
EGYPT		94,483	96,380	38,911	43,658	18,161	12,508	8,602	5,587
NIGERIA		29,582	28,256	11,488	11,381	2,386	1,544	1,062	666
OTHER		218,755	207,297	89,563	88,137	19,756	12,145	8,699	5,933
BEEF AND VEAL, EXCEPT OFFALS	MT	31,239	41,582	90,511	135,418	3,791	4,224	10,316	15,155
CANADA		3,878	2,749	14,042	9,912	195	237	705	1,026
BERMUDA		613	701	2,618	2,986	67	70	306	364
BAHAMAS		2,099	2,291	6,211	7,480	201	187	571	691
NETHERLANDS ANTILLES		605	970	2,331	3,304	55	119	200	411
VENEZUELA		1,435	425	2,403	693	742	140	1,257	200
NETHERLANDS		577	563	2,346	2,160	21	35	106	154
SAUDI ARABIA		791	1,612	3,167	5,956	208	208	632	798
HONG KONG		462	417	1,868	2,187	44	8	189	45
JAPAN		14,275	25,513	34,538	78,646	1,769	2,523	4,864	9,056
OTHER		6,503	6,341	20,987	21,894	490	697	1,487	2,411
PORK, EXCEPT OFFALS	MT	105,564	86,361	189,320	174,291	9,163	6,977	16,938	15,284
CANADA		67,910	43,329	105,133	75,512	5,087	3,657	8,690	7,580
MEXICO		1,400	7,233	1,078	4,739	734	982	497	673
BAHAMAS		1,767	2,092	3,163	4,320	161	167	295	380

CONTINUED

TABLE 7 --U.S. AGRICULTURAL EXPORTS: QUANTITY AND VALUE BY COMMODITY AND COUNTRY--CONTINUED

COMMODITY AND COUNTRY	UNIT	OCTOBER-JULY				JULY				
		QUANTITY		VALUE		QUANTITY		VALUE		
		76/77	77/78 1/	76/77	77/78 1/	1977	1978 1/	1977	1978 1/	
		1,000 DOL.		1,000 DOL.				1,000 DOL.		
VENEZUELA		2,404	6,511	4,558	14,933					
JAPAN		24,381	18,052	62,593	57,912		477	1,709	1,796	
OTHER		7,703	9,135	12,795	16,875	1,779	941	4,776	3,374	
OFFALS, EDIBLE, VARIETY MEATS						577	751	971	1,480	
CANADA	MT	153,552	148,749	136,646	147,319	12,543	12,670	12,287	13,116	
MEXICO		1,821	4,213	1,191	3,531	46	469	46	378	
UNITED KINGDOM		13,082	11,467	6,693	6,673	722	1,539	392	938	
NETHERLANDS		27,345	28,140	21,173	21,708	2,303	2,738	1,795	2,116	
BELGIUM-LUXEMBOURG		16,100	17,613	15,381	14,410	1,519	1,127	1,367	970	
FRANCE		9,791	9,681	10,720	10,443	810	480	936	559	
FED.REP.OF GERMANY		47,970	42,996	46,133	39,567	3,886	3,652	3,605	3,559	
JAPAN		9,583	7,675	5,702	3,179	514	678	241	245	
OTHER		11,884	15,606	18,844	36,009	1,485	1,335	2,876	3,446	
		13,975	11,358	10,812	11,800	1,257	652	1,028	905	
BREEDING CHICKS										
CANADA	MND	8,445	9,868	16,388	19,657	828	1,054	1,906	1,685	
MEXICO		1,507	1,856	1,185	1,611	129	341	139	277	
VENEZUELA		250	277	1,328	1,337	41	27	300	104	
BRAZIL		323	364	867	1,065	92	22	155	74	
FRANCE		222	212	1,196	1,324	46	12	226	51	
SPAIN		120	190	564	797	7	35	7	100	
JAPAN		260	264	1,113	1,210	25	0	279	0	
OTHER		1,729	1,425	3,226	3,128	109	129	167	145	
		4,034	5,279	6,908	9,185	378	488	634	933	
POULTRY MEAT, CHICKENS, FRESH, FROZEN										
CANADA	MT	130,144	128,127	119,043	123,291	17,035	12,997	16,027	11,912	
MEXICO		10,433	9,539	10,866	10,593	922	1,766	972	2,038	
JAMAICA		4,307	5,395	3,264	4,372	586	587	454	441	
LEeward-WINDWARD IS		12,691	12,948	4,060	5,643	1,240	2,727	379	957	
NETHERLANDS ANTILLES		4,351	6,029	2,567	4,239	435	616	279	459	
VENEZUELA		3,182	3,454	3,220	3,943	216	309	214	364	
USSR		3,513	12,929	3,595	13,686	667	1,467	405	1,844	
IRAQ		6,335	0	6,726	0	0	0	0	0	
SINGAPORE		20,979	3,934	21,437	3,681	3,901	0	3,828	0	
HONG KONG		6,598	7,852	5,909	7,159	439	686	403	649	
JAPAN		16,187	15,867	12,476	12,445	1,633	1,484	1,251	1,217	
FR PACIFIC ISLANDS		22,713	25,757	24,979	31,081	2,461	1,989	2,835	2,353	
EGYPT		1,438	2,088	1,616	2,467	150	105	177	147	
CANARY ISLANDS		2,790	2,515	3,037	2,408	2,750	11	2,970	36	
NIGERIA		3,461	3,654	3,034	4,216	332	226	331	257	
OTHER		2,177	4,584	1,709	4,108	387	68	182	65	
		8,788	11,581	10,545	13,053	1,116	955	1,368	1,285	
POULTRY MEAT, TURKEYS, FRESH, FROZEN										
CANADA	MT	19,833	19,456	23,436	24,104	2,363	1,376	2,919	2,286	
BAHAMAS		2,253	1,315	2,740	1,625	244	194	360	211	
UNITED KINGDOM		397	425	464	521	25	24	30	28	
		647	811	2,198	2,226	119	127	313	355	

CONTINUED

TABLE 7--U.S. AGRICULTURAL EXPORTS: QUANTITY AND VALUE BY COMMODITY AND COUNTRY--CONTINUED

COMMODITY AND COUNTRY	UNIT	OCTOBER-JULY				JULY			
		QUANTITY		VALUE		QUANTITY		VALUE	
		76/77	77/78 1/	76/77	77/78 1/	1977	1978 1/	1977	1978 1/
		1,000 DOL.		1,000 DOL.				1,000 DOL.	
FED.REP.OF GERMANY		7,446	7,740	8,183	9,845	1,215	698	1,377	1,189
SWITZERLAND		564	495	809	663	34	32	43	59
HONG KONG		1,229	721	1,164	707	134	61	125	74
JAPAN		484	281	670	556	62	25	134	68
TOGO		615	303	637	233	137	0	89	0
NIGERIA		2,362	4,402	1,980	3,592	71	0	66	0
OTHER		3,636	2,962	4,599	4,136	322	216	382	383
CATTLE HIDES, WHOLE	MND	21,011	19,732	445,008	446,359	2,174	1,698	47,248	41,780
CANADA		779	749	13,888	15,031	45	75	749	1,691
MEXICO		1,187	1,772	22,134	36,444	186	129	3,318	3,033
FRANCE		777	405	18,190	9,925	46	22	1,101	499
FED.REP.OF GERMANY		419	301	9,015	6,187	37	14	715	264
CZECHOSLOVAKIA		651	461	12,302	9,360	37	22	640	519
SPAIN		948	676	17,358	13,399	83	54	1,471	1,370
ITALY		1,177	938	24,214	20,072	54	35	964	852
ROMANIA		1,422	1,316	26,557	27,035	137	313	2,542	7,574
KOREA, REPUBLIC OF		2,931	3,130	73,131	85,063	490	221	12,524	6,284
REP.OF CHINA (TAIWAN)		729	770	14,579	16,555	56	72	1,141	1,416
JAPAN		7,017	7,164	152,374	167,851	795	615	17,372	15,344
OTHER		2,973	2,048	61,267	39,437	208	127	4,711	2,935
COTTON, RAW EXCLUDING LINTERS	MT	859,667	1,097,415	1,407,212	1,425,565	61,293	104,630	98,385	132,237
CANADA		34,798	40,969	57,963	52,809	933	1,161	1,471	1,518
SWITZERLAND		15,099	21,338	25,448	30,694	77	879	137	1,515
SPAIN		17,720	13,640	31,432	18,599	834	175	1,457	234
INDIA		59,515	22	105,091	29	2,476	0	4,091	0
BANGLADESH		24,498	9,945	42,760	11,599	0	0	0	0
THAILAND		31,235	31,553	49,651	41,824	2,775	5,206	4,314	6,700
INDONESIA		30,609	47,691	51,412	64,413	5,405	7,479	8,534	10,040
PEOPLES REP. OF CHINA		0	95,594	0	119,322	0	18,133	0	21,933
KOREA, REPUBLIC OF		158,825	235,352	251,077	307,242	19,167	18,906	30,159	22,658
HONG KONG		67,704	106,515	101,560	130,848	636	9,209	937	11,072
REP.OF CHINA (TAIWAN)		84,144	105,289	120,125	125,557	10,297	10,116	15,001	11,734
JAPAN		184,917	215,660	300,827	277,430	9,693	17,998	16,342	23,066
EGYPT		23,950	13,550	46,514	19,711	0	0	0	0
OTHER		126,652	160,276	216,361	225,487	8,998	15,370	15,942	21,765
FRUIT COCKTAIL, CANNED	MT	34,485	16,262	21,839	11,222	2,384	283	1,577	184
CANADA		15,849	7,106	10,194	4,452	1,208	42	821	15
PANAMA		621	368	454	299	6	2	6	3
NETHERLANDS ANTILLES		187	332	149	232	17	1	13	3
SWEDEN		1,760	422	1,057	295	175	0	103	0
NORWAY		1,004	474	613	339	22	0	16	0
NETHERLANDS		632	382	440	254	23	0	14	0
BELGIUM-LUXEMBOURG		762	224	522	142	26	0	16	0
FED.REP.OF GERMANY		1,030	692	597	437	38	16	23	14

CONTINUED

TABLE 7--U.S. AGRICULTURAL EXPORTS: QUANTITY AND VALUE BY COMMODITY AND COUNTRY--CONTINUED

COMMODITY AND COUNTRY	UNIT	OCTOBER-JULY				JULY			
		QUANTITY		VALUE		QUANTITY		VALUE	
		76/77	77/78 1/	76/77	77/78 1/	1977	1978 1/	1977	1978 1/
		1,000 DOL.		1,000 DOL.				1,000 DOL.	
AUSTRIA		1,194	450	689	260	92	0	52	0
SWITZERLAND		2,424	481	1,396	310	29	0	25	0
SAUDI ARABIA		477	312	329	249	30	21	23	15
SINGAPORE		1,234	485	745	367	15	5	9	6
HONG KONG		1,378	376	875	254	115	11	74	22
JAPAN		1,638	1,465	1,109	1,420	129	101	68	40
OTHER		4,294	2,694	2,708	1,911	458	84	314	67
PEACHES, CANNED									
CANADA	MT	45,227	68,924	23,869	34,616	2,770	4,172	1,466	2,032
SWEDEN		16,843	18,084	9,253	9,822	1,122	1,195	631	552
UNITED KINGDOM		1,464	1,109	829	563	7	209	5	108
NETHERLANDS		51	2,775	41	1,451	0	169	0	105
BELGIUM-LUXEMBOURG		1,325	1,634	653	793	328	17	145	11
FED. REP. OF GERMANY		1,319	1,308	709	688	13	255	6	127
JAPAN		7,335	20,818	3,316	9,150	326	1,681	142	758
OTHER		10,293	14,782	5,248	7,597	418	182	260	104
		6,597	8,415	3,821	4,551	555	443	337	265
PRUNES, DRIED									
CANADA	MT	37,702	45,212	33,943	49,343	2,044	1,717	2,080	2,046
VENEZUELA		3,579	3,175	3,121	3,122	195	85	91	87
SWEDEN		783	1,374	802	1,570	32	99	31	124
NORWAY		1,929	2,357	2,032	3,349	140	255	154	394
FINLAND		1,406	1,488	1,387	1,706	73	38	78	46
DENMARK		1,819	1,447	1,943	1,965	222	84	242	135
UNITED KINGDOM		2,282	1,915	2,062	2,070	8	46	5	47
NETHERLANDS		1,828	2,416	1,589	2,504	183	103	167	111
BELGIUM-LUXEMBOURG		705	968	767	1,210	14	47	17	93
FRANCE		1,431	1,427	1,420	1,740	61	42	66	53
FED. REP. OF GERMANY		3,920	11,358	3,690	11,921	300	0	355	0
POLAND		3,301	3,914	3,102	4,321	199	363	211	254
USSR		1,055	0	789	0	0	0	0	0
SPAIN		1,353	241	702	199	0	0	0	0
ITALY		846	949	893	1,121	18	6	18	7
JAPAN		5,074	5,870	3,476	5,896	62	99	71	136
REP SOUTH AFRICA		1,276	971	1,229	1,076	76	80	83	92
OTHER		638	1	720	1	169	0	194	0
		4,477	5,340	4,210	5,572	292	371	276	467
GRAPES, DRIED (RAISINS)									
CANADA	MT	25,665	42,886	36,977	58,262	2,376	3,787	3,948	5,585
VENEZUELA		3,991	5,056	6,181	6,399	317	443	561	588
SWEDEN		471	1,067	979	1,881	16	80	34	162
NORWAY		1,901	1,875	2,809	2,969	285	410	539	665
FINLAND		600	938	1,091	1,630	16	39	38	70
DENMARK		1,864	1,115	1,734	1,916	111	62	217	97
UNITED KINGDOM		1,353	1,526	2,097	2,329	119	120	234	214
NETHERLANDS		1,468	1,910	2,128	2,529	697	79	994	109
		825	1,559	1,582	2,896	15	119	35	265

CONTINUED

TABLE 7--U.S. AGRICULTURAL EXPORTS: QUANTITY AND VALUE BY COMMODITY AND COUNTRY--CONTINUED

COMMODITY AND COUNTRY	UNIT	OCTOBER-JULY				JULY			
		QUANTITY		VALUE		QUANTITY		VALUE	
		76/77	77/78 1/	76/77	77/78 1/	1977	1978 1/	1977	1978 1/
		1,000 DOL.	1,000 DOL.			1,000 DOL.	1,000 DOL.		
BELGIUM-LUXEMBOURG		649	1,212	1,158	1,906	26	60	55	95
FED. REP. OF GERMANY		1,147	2,854	1,695	3,747	130	261	233	335
SWITZERLAND		562	750	941	813	31	13	59	17
USSR		0	1,486	0	1,512	0	0	0	0
JAPAN		8,538	15,727	10,718	19,143	318	1,684	423	2,241
NEW ZEALAND		372	695	840	1,628	31	13	81	36
OTHER		1,924	5,016	3,023	6,966	263	402	443	691
GRAPEFRUITS, FRESH	MT	255,731	252,404	62,707	60,819	14,716	16,862	4,458	6,006
CANADA		52,099	56,431	10,809	11,785	2,630	2,945	728	922
NETHERLANDS		29,921	33,378	8,728	7,118	222	834	60	321
FRANCE		26,568	36,034	6,723	8,006	153	49	38	16
FED. REP. OF GERMANY		2,341	5,135	557	1,281	77	261	15	98
JAPAN		145,906	114,715	33,709	30,827	9,551	12,136	3,226	4,421
OTHER		8,795	6,711	2,181	1,802	2,084	638	390	227
GRAPES, FRESH	MT	50,709	71,082	29,995	43,751	3,904	4,482	3,585	4,125
CANADA		39,619	52,817	21,858	28,563	3,222	3,746	2,863	3,296
SWEDEN		825	1,867	546	1,419	0	13	0	19
UNITED KINGDOM		94	1,019	66	875	0	13	0	18
NETHERLANDS		120	1,243	102	1,042	0	0	0	0
SINGAPORE		1,009	1,374	781	1,165	170	152	174	150
INDONESIA		916	1,078	646	921	127	50	111	87
HONG KONG		3,075	3,453	2,568	3,339	239	407	279	466
JAPAN		607	1,269	544	1,256	0	9	0	8
OTHER		4,444	6,942	2,883	5,169	146	93	158	113
LEMONS AND LIMES, FRESH	MT	206,885	174,336	65,689	65,081	32,070	16,473	10,257	9,323
CANADA		14,843	14,704	5,614	6,391	1,464	1,554	649	989
NETHERLANDS		9,185	5,672	2,409	1,543	1,177	91	296	24
BELGIUM-LUXEMBOURG		7,804	5,403	1,787	1,463	1,205	94	273	26
FRANCE		22,459	14,808	5,136	3,890	4,036	151	927	41
GERMAN DEM. REPUBLIC		6,850	2,353	1,455	650	2,130	0	444	0
POLAND		16,063	14,762	3,433	3,652	2,293	2,336	439	612
USSR		13,135	9,367	2,882	2,274	2,569	838	496	231
HONG KONG		3,297	3,192	1,300	1,377	514	394	200	285
JAPAN		92,206	90,443	36,919	39,901	12,678	10,165	5,649	6,818
OTHER		21,044	13,632	4,855	3,941	3,984	850	686	298
ORANGES, TANGERINES, CLEMENTINES, FRESH	MT	365,105	312,287	100,493	117,635	45,124	30,157	12,349	13,269
CANADA		171,763	151,026	48,274	52,710	10,451	8,148	3,253	3,401
UNITED KINGDOM		13,777	4,048	2,908	1,194	4,636	787	1,034	291
NETHERLANDS		23,589	16,118	5,888	5,207	5,380	2,333	1,208	942
SINGAPORE		13,112	8,147	3,453	3,063	1,629	909	432	449
HONG KONG		84,108	66,771	24,471	29,568	10,900	7,633	3,403	3,438
JAPAN		19,287	41,033	6,201	17,421	3,342	7,364	1,048	3,592
OTHER		39,470	25,144	9,297	8,472	8,786	2,962	1,970	1,157

CONTINUED

TABLE 7--U.S. AGRICULTURAL EXPORTS: QUANTITY AND VALUE BY COMMODITY AND COUNTRY--CONTINUED

COMMODITY AND COUNTRY	UNIT	OCTOBER-JULY				JULY			
		QUANTITY		VALUE		QUANTITY		VALUE	
		76/77	77/78 1/	76/77 1,000 DOL.	77/78 1/ 1,000 DOL.	1977	1978 1/ 1977	1977 1,000 DOL.	1978 1/ 1,000 DOL.
GRAPEFRUIT JUICE	MLTR	24,955	31,278	13,245	15,698	2,821	3,061	1,872	1,566
CANADA		13,842	16,377	6,437	7,986	996	2,435	551	1,141
BAHAMAS		1,531	796	691	346	184	5	87	2
UNITED KINGDOM		1,545	2,993	1,360	1,434	578	76	571	81
NETHERLANDS		1,093	1,283	713	609	305	105	239	48
FED. REP. OF GERMANY		777	2,166	506	1,010	222	38	96	28
JAPAN		627	1,049	616	1,099	1	94	2	99
OTHER		5,539	6,614	2,922	3,213	536	308	327	167
ORANGE JUICE	MLTR	98,712	139,682	79,957	82,773	7,435	17,406	7,360	8,149
CANADA		49,833	83,455	39,925	44,827	3,071	10,854	2,994	5,048
SWEDEN		7,656	8,925	7,725	4,106	658	1,072	770	391
NETHERLANDS		8,159	5,469	6,631	4,496	531	556	544	289
OTHER		33,064	41,832	25,676	29,344	3,175	4,924	3,051	2,420
ALMONDS, SHELLED BASIS	MT	114,576	116,901	197,919	252,194	10,870	7,890	18,866	18,224
SWEDEN		5,793	6,277	9,793	13,304	361	344	617	810
UNITED KINGDOM		7,357	7,898	13,443	17,417	870	1,346	1,748	3,127
FRANCE		6,299	6,775	9,803	13,747	298	271	559	680
FED. REP. OF GERMANY		35,535	34,569	60,217	75,410	4,194	1,933	7,524	4,372
USSR		13,322	8,956	23,250	21,668	1,675	833	1,724	2,018
JAPAN		20,770	20,394	36,767	42,812	1,362	1,327	2,536	2,808
OTHER		25,500	32,032	44,647	67,837	2,110	1,836	4,158	4,411
WALNUTS, UNSHELLED BASIS	MT	52,422	61,247	39,750	46,535	585	741	401	552
CANADA		6,257	2,774	3,460	2,011	30	114	15	71
UNITED KINGDOM		3,975	2,500	2,080	1,241	102	56	55	33
NETHERLANDS		1,649	5,803	1,385	2,936	28	159	30	151
FRANCE		829	5,308	663	4,927	0	15	0	21
FED. REP. OF GERMANY		10,685	12,062	8,762	12,028	0	0	0	0
SPAIN		11,263	5,935	11,189	5,565	5	0	3	0
ITALY		6,133	6,041	4,073	5,687	0	0	0	0
OTHER		11,731	20,824	8,136	12,140	420	391	299	275
FEED GRAINS	MT	42,774,344	45,644,104	4,653,581	4,686,766	3,708,967	4,959,511	365,750	534,756
MEXICO		1,482,374	1,348,185	158,585	143,676	527,343	355,935	53,357	41,181
UNITED KINGDOM		2,508,739	1,980,868	264,310	152,972	122,132	163,769	11,597	17,396
NETHERLANDS		4,002,264	2,257,833	432,426	227,817	219,287	410,222	21,531	43,393
BELGIUM-LUXEMBOURG		2,140,886	1,151,188	226,328	121,024	268,668	116,687	24,350	12,632
FED. REP. OF GERMANY		4,991,320	2,313,773	560,268	229,970	244,417	116,079	23,949	11,572
POLAND		1,060,271	1,895,573	117,530	186,330	106,805	195,524	9,695	22,334
USSR		2,890,652	9,335,198	330,781	984,478	72,081	790,122	7,627	83,793
SPAIN		1,186,424	1,765,401	127,176	185,579	4,445	105,055	363	11,216
PORTUGAL		1,726,129	1,570,163	182,197	158,271	264,382	58,198	25,158	5,962
ITALY		2,120,831	1,664,836	231,356	180,502	128,781	499,364	11,727	52,624
ISRAEL		913,776	846,101	95,256	80,414	129,230	65,213	11,726	7,024

CONTINUED

TABLE 7--U.S. AGRICULTURAL EXPORTS: QUANTITY AND VALUE BY COMMODITY AND COUNTRY--CONTINUED

COMMODITY AND COUNTRY	UNIT	OCTOBER-JULY				JULY			
		QUANTITY		VALUE		QUANTITY		VALUE	
		76/77	77/78 1/	76/77	77/78 1/	1977	1978 1/	1977	1978 1/
		1,000 DOL.		1,000 DOL.		1,000 DOL.		1,000 DOL.	
KOREA, REPUBLIC OF		1,110,907	1,527,594	119,746	162,701	139,354	247,327	14,202	28,574
REP. OF CHINA (TAIWAN)		959,596	1,344,440	107,707	141,463	89,044	99,682	10,055	11,630
JAPAN		8,548,589	9,383,826	937,846	960,044	673,162	783,470	68,876	85,298
UNDTFCD CTRY-CAN T/S		1,542,141	2,131,638	147,528	201,155	186,405	352,115	15,182	33,995
OTHER		5,579,444	5,517,486	619,541	570,370	533,431	600,750	56,355	66,132
BARLEY	MT	1,503,882	661,244	173,612	63,140	245,844	110,314	23,960	11,165
MEXICO		2,372	10,207	601	1,372	0	7,358	0	1,014
COLOMBIA		29,938	0	4,119	0	0	0	0	0
DENMARK		106,805	0	12,297	0	0	0	0	0
UNITED KINGDOM		127,258	0	15,459	0	0	0	0	0
NETHERLANDS		67,459	0	7,895	0	0	0	0	0
BELGIUM-LUXEMBOURG		121,531	0	16,211	0	3,901	0	331	0
FED. REP. OF GERMANY		192,669	39,154	22,356	3,499	7,246	0	604	0
GERMAN DEM. REPUBLIC		37,799	55,132	4,557	5,192	5,150	18,492	422	1,614
POLAND		0	68,825	0	6,826	0	0	0	0
ITALY		96,087	10,395	11,897	807	0	56,939	0	5,765
CYPRUS		53,513	31,599	6,104	2,492	0	0	0	0
IRAQ		57,338	45,833	6,132	3,990	12,687	0	1,044	0
IRAN		121,626	34,186	14,171	2,896	15,378	14,074	1,646	1,104
KOREA, REPUBLIC OF		149,793	126,345	15,468	11,854	0	14	0	2
REP. OF CHINA (TAIWAN)		14,000	91,428	1,582	9,909	111,049	0	17,589	0
JAPAN		48,343	39,933	6,346	4,362	0	13,425	0	1,665
ALGERIA		63,096	16,450	6,473	1,363	17,137	0	1,866	0
TUNISIA		15,750	31,496	1,541	2,783	16,499	0	1,810	0
UNDTFCD CTRY-CAN T/S		149,831	38,531	14,907	3,813	0	0	0	0
OTHER		48,673	21,729	5,496	1,981	47,353	13	3,857	2
OATS	MT	66,787	141,247	8,440	14,127	5,985	18,926	796	1,753
JAMAICA		1,006	1,019	205	192	4	0	1	0
VENEZUELA		4,819	3,122	717	423	2,270	1,646	364	218
NETHERLANDS		14,362	24,997	1,692	2,256	0	0	0	0
BELGIUM-LUXEMBOURG		0	7,915	0	671	0	0	0	0
FED. REP. OF GERMANY		21,058	60,369	2,392	6,141	0	0	0	0
GERMAN DEM. REPUBLIC		0	6,096	0	517	3,048	16,543	294	1,482
HUNGARY		0	11,336	0	1,121	0	0	0	0
SWITZERLAND		2,059	4,935	245	429	0	0	0	0
JAPAN		21,207	14,182	2,869	1,821	0	0	0	0
OTHER		2,275	7,275	321	626	544	139	101	16
CORN, EXCEPT SEED	MT	35,892,890	40,066,475	3,919,195	4,148,705	2,949,058	4,343,718	293,036	470,627
MEXICO		887,739	1,062,901	97,957	113,227	281,705	235,876	29,696	28,650
UNITED KINGDOM		2,327,876	1,580,868	243,567	152,972	122,132	163,769	17,597	17,396
NETHERLANDS		3,763,447	2,226,126	408,060	224,907	215,387	410,222	21,200	43,393
BELGIUM-LUXEMBOURG		1,691,473	1,099,390	176,821	115,325	261,422	116,687	23,746	12,632
FED. REP. OF GERMANY		4,777,592	2,214,250	535,519	220,330	236,219	81,045	23,233	8,476
POLAND		967,620	1,443,441	102,000	140,975	106,805	62,484	9,695	7,081

CONTINUED

TABLE 7--U.S. AGRICULTURAL EXPORTS: QUANTITY AND VALUE BY COMMODITY AND COUNTRY--CONTINUED

COMMODITY AND COUNTRY	UNIT	OCTOBER-JULY				JULY			
		QUANTITY		VALUE		QUANTITY		VALUE	
		76/77	77/78 1/	76/77	77/78 1/	1977	1978 1/	1977	1978 1/
		1,000 DOL.		1,000 DOL.		1,000 DOL.		1,000 DOL.	
USSR		2,890,542	9,335,198	330,774	984,478	72,081	790,122	7,627	63,793
SPAIN		1,011,804	1,507,603	109,378	162,233	4,445	105,055	363	11,216
PORTUGAL		1,330,716	1,314,805	144,736	135,255	211,609	58,198	20,402	5,962
ITALY		2,024,312	1,654,412	219,430	179,693	128,781	499,364	11,727	52,624
GREECE		817,406	845,662	91,372	82,888	123,266	55,982	13,482	5,800
KOREA, REPUBLIC OF		961,114	1,401,242	104,277	150,843	28,305	247,327	2,613	28,574
REP. OF CHINA (TAIWAN)		955,597	1,191,064	106,125	125,592	89,044	86,257	10,055	9,966
JAPAN		6,413,157	7,081,088	706,825	738,242	630,082	656,107	64,464	73,056
UNDNFTD CTRY-CAN T/S		1,390,923	2,093,011	132,471	197,332	139,052	352,115	11,325	33,995
OTHER		3,681,570	4,015,413	409,785	424,413	298,724	423,111	31,812	48,013
GRAIN SORGHUMS, EXCEPT SEED	MT	5,310,785	4,775,138	552,333	460,723	508,079	486,553	47,958	51,211
MEXICO		592,210	271,124	60,019	26,913	245,638	112,103	23,661	11,479
VENEZUELA		233,859	210,983	27,515	23,988	0	48,915	0	5,681
NORWAY		159,003	126,705	17,620	12,053	0	39,115	0	4,070
NETHERLANDS		156,996	6,710	15,780	653	0	0	0	0
BELGIUM-LUXEMBOURG		327,882	53,883	33,296	5,028	0	0	0	0
POLAND		92,651	383,307	9,430	38,529	0	76,101	0	9,488
SPAIN		174,600	257,797	17,797	23,347	0	0	0	0
PORTUGAL		395,413	255,358	37,461	23,016	52,772	0	4,756	0
ROMANIA		134,834	122,766	14,477	12,025	0	28,628	0	2,908
ISRAEL		643,070	513,162	64,632	45,410	129,230	33,577	11,726	3,338
JAPAN		2,065,881	2,248,623	221,808	215,619	25,400	127,223	2,445	12,226
OTHER		334,387	324,720	32,499	32,143	55,039	20,890	5,369	2,020
RICE	MT	1,786,761	1,726,685	552,007	671,948	221,353	161,172	71,489	68,682
CANADA		67,342	64,897	19,316	23,518	4,868	4,180	1,335	1,751
NETHERLANDS		48,532	18,889	13,084	6,053	9,616	369	2,506	100
FED. REP. OF GERMANY		55,050	58,353	17,265	24,325	4,513	8,269	1,414	3,655
USSR		54,923	26,566	14,233	9,976	0	0	0	0
PORTUGAL		62,643	12,426	17,913	4,058	24,433	1,507	6,987	459
IRAQ		36,959	71,879	11,442	30,947	0	0	0	0
IRAN		456,355	298,454	146,298	121,729	52,233	49,195	18,815	21,470
SAUDI ARABIA		59,233	151,846	24,308	85,385	6,503	11,261	2,828	7,781
INDONESIA		293,642	388,584	71,895	129,150	47,124	0	12,933	0
KOREA, REPUBLIC OF		61,282	7	11,716	3	0	0	0	0
NIGERIA		122,251	137,986	64,098	76,961	10,221	18,610	4,995	10,220
LIBERIA		47,832	31,036	12,347	8,179	9,792	10,119	3,002	2,448
REP SOUTH AFRICA		82,719	54,909	28,549	20,816	14,321	280	4,747	178
OTHER		337,999	410,850	90,543	130,777	37,727	57,382	11,927	20,620
WHEAT AND PRODUCTS	MT	19,617,181	26,402,795	2,459,000	3,195,227	2,400,135	3,028,918	271,603	384,601
VENEZUELA		514,942	588,795	68,742	74,111	83,341	58,761	9,969	7,354
BRAZIL		420,714	2,535,364	47,730	300,986	114,852	271,649	11,901	33,975
NETHERLANDS		343,729	692,318	41,491	82,893	39,609	46,712	3,809	5,437
USSR		2,781,996	2,952,883	414,385	359,373	305,759	212,003	47,266	24,793
IRAN		989,528	940,128	108,434	113,187	52,826	63,015	5,831	8,550

CONTINUED

TABLE 7--U.S. AGRICULTURAL EXPORTS: QUANTITY AND VALUE BY COMMODITY AND COUNTRY--CONTINUED

COMMODITY AND COUNTRY	UNIT	OCTOBER-JULY				JULY				
		QUANTITY		VALUE		QUANTITY		VALUE		
		76/77	77/78 1/	76/77	77/78 1/	1977	1978 1/	1977	1978 1/	
		1,000 DOL.		1,000 DOL.				1,000 DOL.		
INDIA		580,367	359,679	93,581	50,073					
PAKISTAN		171,977	628,198	20,702	74,509	20,911	10,547	3,182	1,796	
PHILIPPINES		257,812	554,489	32,963	68,291	0	25,301	0	3,511	
KOREA, REPUBLIC OF		1,571,065	1,286,013	189,038	153,173	56,610	56,839	7,529	8,061	
JAPAN		2,694,840	2,523,281	328,063	308,394	147,910	103,349	15,597	13,911	
MOROCCO		231,255	743,751	29,125	82,680	275,645	199,509	31,516	27,439	
ALGERIA		217,308	556,580	24,726	69,582	23,728	39,548	2,502	5,016	
EGYPT		1,674,444	1,585,811	181,672	187,179	18,378	114,029	2,209	15,504	
NIGERIA		567,229	695,726	79,867	82,238	186,558	275,531	17,643	34,586	
UNDNFTD CTRY-CAN T/S		221,209	1,129,673	24,073	131,473	66,119	111,829	7,589	14,194	
OTHER		6,278,767	8,630,107	774,406	1,057,086	47,870	136,070	4,831	16,071	
						960,020	1,302,226	100,228	164,402	
WHEAT										
VENEZUELA	MT	18,212,236	24,966,979	2,259,283	2,990,472	2,276,770	2,887,796	254,780	363,923	
CHILE		514,329	588,614	68,381	74,093	83,182	58,586	9,861	7,336	
BRAZIL		306,629	518,479	36,796	62,007	56,562	124,898	5,575	16,313	
NETHERLANDS		419,418	2,534,822	47,442	300,867	114,852	271,649	11,901	33,975	
USSR		341,468	690,361	41,105	82,585	39,157	46,441	3,739	5,396	
IRAN		2,781,996	2,952,883	414,385	359,373	305,759	212,003	47,266	24,793	
ISRAEL		989,453	940,066	108,362	113,134	52,799	63,004	5,806	8,539	
INDIA		377,168	311,269	47,496	34,244	0	32,564	0	3,378	
PAKISTAN		522,541	111,604	67,048	11,876	0	0	0	0	
PHILIPPINES		171,965	628,197	20,698	74,508	0	25,301	0	3,511	
KOREA, REPUBLIC OF		240,848	532,880	29,716	64,882	54,566	52,123	6,975	7,232	
REP. OF CHINA (TAIWAN)		1,571,023	1,285,921	189,022	152,138	147,894	103,339	15,593	13,906	
JAPAN		351,301	525,942	43,789	63,737	0	77,310	0	9,719	
MOROCCO		2,694,529	2,522,234	327,924	308,251	275,608	199,465	31,505	27,436	
ALGERIA		204,610	712,482	24,678	77,781	21,001	30,353	2,068	3,390	
EGYPT		210,303	546,778	23,862	68,486	15,959	116,029	1,922	15,504	
NIGERIA		1,284,892	1,186,947	136,476	137,089	186,558	212,548	17,643	26,513	
UNDNFTD CTRY-CAN T/S		567,168	646,312	79,855	75,100	66,119	104,087	7,589	12,960	
OTHER		221,209	1,129,673	24,073	131,473	47,870	136,070	4,831	16,071	
		4,442,187	6,601,515	528,175	797,849	808,883	1,022,033	82,504	127,750	
WHEAT FLOUR										
CANADA	MT	1,134,417	1,117,123	154,122	154,802	97,881	118,919	12,475	16,828	
JAMAICA		51,195	4,989	6,657	515	4,017	1,083	502	47	
SAUDI ARABIA		18,881	54,203	3,455	7,412	2,263	1,671	410	129	
SRI LANKA (CEYLON)		230,721	225,053	39,177	35,852	15,614	10,548	2,399	1,770	
MOROCCO		236,974	155,082	28,254	20,385	47,187	13,493	5,468	1,941	
EGYPT		26,645	31,269	4,446	4,899	2,727	9,195	434	1,626	
SUDAN		384,776	392,484	44,554	49,227	0	62,983	0	8,073	
NIGERIA		13,670	33,067	1,469	4,321	5,541	16	603	5	
OTHER		56	49,378	9	7,126	0	7,742	0	1,234	
		171,499	171,598	26,099	25,064	20,533	12,188	2,660	2,003	
ALFALFA MEAL, DEHYDRATED, SUNCURED, ETC.										
CANADA	MT	425,688	349,323	51,993	34,089	43,451	49,162	5,578	4,700	
NETHERLANDS:		10,614	19,439	702	1,350	692	1,604	64	110	
		44,982	5,534	5,988	414	3,039	4,404	322	330	

CONTINUED..

TABLE 7--U.S. AGRICULTURAL EXPORTS: QUANTITY AND VALUE BY COMMODITY AND COUNTRY--CONTINUED

COMMODITY AND COUNTRY	UNIT	OCTOBER-JULY				JULY			
		QUANTITY		VALUE		QUANTITY		VALUE	
		76/77	77/78 1/	76/77	77/78 1/	1977	1978 1/	1977	1978 1/
		1,000 DOL.		1,000 DOL.		1,000 DOL.		1,000 DOL.	
FED. REP. OF GERMANY		121,225	92,538	15,247	9,485	12,685	9,145	1,512	1,008
JAPAN		234,230	226,331	27,991	22,109	26,611	33,692	3,482	3,212
OTHER		14,637	5,481	2,085	732	1,024	317	197	40
OIL CAKE AND MEAL	MT	3,778,583	5,353,206	850,400	988,197	233,043	413,728	63,591	85,775
CANADA		294,385	704,030	71,610	64,837	18,283	31,776	5,299	7,401
MEXICO		171,847	61,812	51,138	12,669	55,564	1,114	17,271	174
VENEZUELA		58,245	104,586	10,562	23,432	2,285	13,230	386	2,948
NETHERLANDS		486,241	570,399	113,993	111,073	20,552	46,517	4,178	9,334
FRANCE		130,989	124,768	21,840	24,774	0	3,619	0	731
FED. REP. OF GERMANY		895,874	994,411	213,958	190,681	37,906	65,380	9,680	12,641
HUNGARY		38,222	120,128	9,658	26,162	10,423	0	3,676	0
POLAND		266,628	451,912	58,133	91,232	1,560	69,260	367	13,574
SPAIN		133,184	159,214	25,623	31,533	0	11,893	0	2,754
ITALY		357,943	615,441	73,168	119,994	22,869	80,845	4,863	17,012
YUGOSLAVIA		95,073	113,085	20,196	22,395	7,578	0	1,160	0
JAPAN		191,053	271,028	40,518	54,670	15,932	16,040	2,691	3,862
OTHER		658,898	1,062,393	140,002	214,745	39,691	74,054	14,020	15,343
SOYBEAN OILCAKE AND MEAL	MT	3,673,700	5,126,170	826,852	949,928	221,849	362,360	60,633	77,179
CANADA		289,707	695,064	70,175	62,431	17,945	31,119	5,149	7,222
MEXICO		168,998	56,337	50,810	12,142	55,252	732	17,241	122
VENEZUELA		56,011	98,657	10,540	22,284	2,263	12,041	374	2,652
NETHERLANDS		467,959	544,899	110,391	106,715	15,014	44,018	3,053	8,862
FRANCE		130,970	124,216	21,832	24,599	0	3,269	0	642
FED. REP. OF GERMANY		862,191	943,879	208,073	184,097	36,807	56,665	9,501	11,527
HUNGARY		38,222	120,128	9,658	26,162	10,423	0	3,676	0
POLAND		256,682	384,282	56,412	80,126	0	48,701	0	10,092
SPAIN		132,538	158,805	24,858	31,354	0	11,883	0	2,751
ITALY		357,927	614,604	73,158	119,747	22,854	80,474	4,853	16,927
YUGOSLAVIA		94,880	113,067	20,032	22,383	7,523	0	1,120	0
IRAN		20,986	102,272	6,134	19,501	10,990	35,350	2,850	7,450
JAPAN		189,466	263,196	39,809	53,579	15,816	15,999	2,615	3,844
OTHER		607,163	906,664	124,970	184,807	26,963	22,108	10,200	5,087
FLAXSEED	MT	203	25,677	57	5,546	173	129	51	27
NETHERLANDS		0	16,975	0	3,582	0	0	0	0
BELGIUM-LUXEMBOURG		0	482	0	118	0	40	0	11
FED. REP. OF GERMANY		113	125	44	28	113	89	44	16
POLAND		0	8,001	0	1,800	0	0	0	0
UNDTFO CTRY-CAN T/S		90	29	13	3	61	0	7	0
OTHER		0	65	0	15	0	0	0	0
SOYBEANS	MT	14,255,334	17,583,855	4,059,593	4,214,793	741,175	944,491	223,270	238,567
CANADA		381,077	204,859	109,665	48,392	35,815	31,511	10,443	7,869
MEXICO		373,113	462,992	101,706	115,669	93,379	27,943	28,798	7,301
DENMARK		292,407	409,172	85,400	96,211	14,931	13,962	5,152	3,665

CONTINUED

TABLE 7--U.S. AGRICULTURAL EXPORTS: QUANTITY AND VALUE BY COMMODITY AND COUNTRY--CONTINUED

COMMODITY AND COUNTRY	UNIT	OCTOBER-JULY				JULY			
		QUANTITY		VALUE		QUANTITY		VALUE	
		76/77	77/78 1/	76/77	77/78 1/	1977	1978 1/	1977	1978 1/
		1,000 DOL.	1,000 DOL.			1,000 DOL.	1,000 DOL.		
UNITED KINGDOM		389,732	560,225	115,357	135,155	5	28,043	1	7,327
NETHERLANDS		2,799,183	3,827,062	800,884	916,354	127,529	152,636	36,956	40,973
BELGIUM-LUXEMBOURG		410,611	427,446	119,389	100,166	0	0	0	0
FRANCE		460,414	541,952	127,824	126,876	31,582	0	8,703	0
FED.REP.OF GERMANY		1,494,491	1,357,207	421,190	311,457	24,131	70,108	7,111	13,551
USSR		825,377	743,543	218,689	199,581	0	50,910	0	10,579
SPAIN		1,029,731	1,482,173	288,946	349,441	33,001	70,816	11,520	18,269
ITALY		798,167	838,610	234,412	199,692	28,021	0	8,072	0
ISRAEL		361,813	418,172	104,464	98,748	29,457	59,549	9,840	14,952
REP.OF CHINA (TAIWAN)		648,216	774,596	186,305	183,284	33,238	81,643	12,016	19,981
JAPAN		2,793,709	3,349,879	811,203	806,974	211,011	211,534	65,540	56,032
UNDTNFD CTRY-CAN T/S		282,051	554,959	73,936	135,238	16,924	62,212	3,910	15,515
OTHER		915,243	1,631,209	260,224	391,554	62,149	83,624	15,209	22,553
COTTONSEED OIL									
DOMINICAN REPUBLIC	MT	259,544	284,110	144,097	169,106	26,043	31,835	14,900	17,573
VENEZUELA		2,037	6,105	1,329	3,807	0	0	0	0
NETHERLANDS		29,882	38,788	15,904	21,796	0	0	0	0
BELGIUM-LUXEMBOURG		9,929	1,541	5,420	907	1,250	0	750	0
IRAN		5,439	1	3,177	1	0	0	0	0
PAKISTAN		9,601	22,005	6,469	14,096	0	0	0	0
JAPAN		0	10,431	0	6,934	0	0	0	0
EGYPT		17,433	21,751	10,538	12,414	1,651	3,465	1,218	2,124
OTHER		164,412	162,420	88,879	95,985	22,822	26,975	12,734	14,581
		20,811	21,069	12,380	13,166	319	1,395	198	668
SOYBEAN OIL									
CANADA	MT	639,230	789,914	375,060	447,247	71,574	79,705	48,539	51,491
MEXICO		20,841	23,579	11,962	12,960	2,120	3,490	1,393	2,286
HAITI		15,344	23,756	10,381	14,247	5,254	4,820	3,361	3,110
DOMINICAN REPUBLIC		14,167	8,722	8,418	5,158	2,802	414	1,902	289
COLOMBIA		4,751	17,652	2,630	9,918	249	4,798	232	2,805
ECUADOR		21,096	35,319	10,984	19,581	457	1,802	227	1,141
PERU		10,751	22,765	5,759	12,392	1,821	3,982	1,226	2,269
IRAN		46,216	55,425	26,690	29,320	5,590	90	3,617	78
INDIA		72,261	39,211	45,260	21,839	10,001	0	6,297	0
PAKISTAN		245,111	216,380	141,957	126,067	18,348	30,373	12,033	20,336
BANGLADESH		119,214	95,814	68,881	56,050	19,995	0	14,842	0
PEOPLES REP OF CHINA		0	16,749	0	9,246	0	0	0	0
AUSTRALIA		0	105,996	0	54,415	0	14,996	0	8,596
OTHER		16,390	18,709	9,400	10,570	1,439	1,050	838	609
		53,089	109,837	32,737	65,483	3,500	13,831	2,571	9,972
TOBACCO, UNMANUFACTURED									
DENMARK	MT	238,078	229,470	868,128	944,548	22,540	19,544	84,436	89,247
UNITED KINGDOM		7,921	4,852	23,927	16,602	170	51	784	177
NETHERLANDS		22,549	33,050	78,901	132,699	819	3,375	3,297	14,496
FED.REP.OF GERMANY		8,801	8,661	30,051	33,653	1,069	1,314	4,077	4,928
SWITZERLAND		31,223	18,968	100,803	70,732	6,186	2,422	21,309	10,279
OTHER		9,129	8,910	28,033	31,142	1,001	1,557	3,134	7,263

CONTINUED

TABLE 7 --U.S. AGRICULTURAL EXPORTS: QUANTITY AND VALUE BY COMMODITY AND COUNTRY--CONTINUED

COMMODITY AND COUNTRY	UNIT	OCTOBER-JULY				JULY			
		QUANTITY		VALUE		QUANTITY		VALUE	
		76/77	77/78 1/	76/77	77/78 1/	1977	1978 1/	1977	1978 1/
		1,000 DOL.		1,000 DOL.		1,000 DOL.		1,000 DOL.	
SPAIN		2,655	5,042	9,851	20,887	580	700	2,133	2,870
ITALY		16,927	18,093	61,280	75,719	1,235	1,091	3,590	5,182
THAILAND		10,186	8,257	39,889	34,651	0	0	0	0
PHILIPPINES		3,954	5,126	18,443	24,080	190	1,155	808	6,718
KOREA, REPUBLIC OF		4,457	1,106	21,153	6,488	1,023	938	5,984	5,466
REP. OF CHINA (TAIWAN)		7,460	9,303	27,539	40,892	1,295	2,008	4,749	8,742
JAPAN		46,423	51,424	180,163	226,950	17	0	93	0
AUSTRALIA		5,609	3,881	21,161	17,533	866	330	3,460	1,542
EGYPT		11,508	5,739	41,932	20,623	3,715	0	12,853	0
OTHER		49,279	47,059	185,002	191,897	4,374	4,605	18,165	21,582
BURLEY TOBACCO	MT	30,649	30,417	129,402	138,384	4,411	5,527	19,414	26,716
DENMARK		808	534	3,484	2,440	74	22	359	69
UNITED KINGDOM		111	2,502	553	10,510	82	1,221	435	5,049
FED. REP. OF GERMANY		6,041	2,391	21,651	8,795	2,040	419	7,513	1,595
SWITZERLAND		1,742	1,664	8,258	7,855	249	1,322	1,219	6,114
ITALY		6,778	7,852	24,725	31,080	198	655	812	3,124
THAILAND		1,981	2,997	8,770	13,700	0	0	0	0
PHILIPPINES		1,291	1,860	5,787	11,138	0	556	0	3,570
KOREA, REPUBLIC OF		1,499	861	8,771	5,239	1,023	710	5,984	4,308
JAPAN		4,624	4,699	23,240	25,795	0	0	0	0
EGYPT		1,267	867	5,431	3,653	269	0	1,167	0
OTHER		4,598	4,181	18,722	18,176	476	612	1,926	2,868
FLUE-CURED TOBACCO	MT	155,082	147,265	649,349	712,573	13,584	10,787	51,930	51,678
DENMARK		4,583	3,069	19,494	13,726	97	20	425	95
UNITED KINGDOM		16,504	23,062	71,712	115,813	615	1,811	2,818	9,191
NETHERLANDS		4,122	4,663	13,961	18,533	434	478	1,655	1,953
FED. REP. OF GERMANY		21,451	14,029	74,389	56,956	3,638	1,868	13,181	8,206
SWITZERLAND		2,809	3,233	8,452	15,049	370	43	370	219
SPAIN		2,357	3,876	8,783	16,251	300	700	1,133	2,870
ITALY		8,933	9,915	32,498	43,534	562	303	1,394	1,448
THAILAND		8,204	5,260	31,120	20,951	0	0	0	0
MALAYSIA		2,958	2,946	15,426	17,608	273	544	1,429	3,327
REP. OF CHINA (TAIWAN)		7,460	9,244	27,539	40,597	1,295	1,948	4,749	8,447
JAPAN		30,836	33,896	155,175	198,855	17	0	91	0
AUSTRALIA		3,959	3,050	18,456	16,579	606	187	2,902	1,053
EGYPT		7,756	3,756	33,894	16,615	2,632	0	10,348	0
OTHER		33,149	27,268	138,451	121,507	2,746	2,886	11,435	14,869
MARYLAND TOBACCO	MT	2,466	1,918	9,480	7,908	243	226	960	977
ECUADOR		0	331	0	1,560	0	0	0	0
BELGIUM-LUXEMBOURG		347	300	1,168	995	127	0	423	0
FRANCE		108	17	477	58	0	0	0	0
FED. REP. OF GERMANY		430	269	1,334	906	7	31	34	106
SWITZERLAND		1,477	936	6,141	4,233	107	175	493	855
OTHER		105	65	360	157	2	20	10	16

CONTINUED

TABLE 7--U.S. AGRICULTURAL EXPORTS: QUANTITY AND VALUE BY COMMODITY AND COUNTRY--CONTINUED

COMMODITY AND COUNTRY	UNIT	OCTOBER-JULY				JULY			
		QUANTITY		VALUE		QUANTITY		VALUE	
		76/77	77/78 1/	76/77	77/78 1/	1977	1978 1/	1977	1978 1/
		1,000 DOL.	1,000 DOL.			1,000 DOL.	1,000 DOL.		
VEGETABLES, CANNED	MT	106,978	88,984	63,753	59,735	8,305	6,253	5,534	4,610
CANADA		27,759	26,127	18,084	17,196	2,269	1,637	1,584	1,135
MEXICO		3,360	4,078	1,636	1,920	329	386	168	222
PANAMA		1,989	1,314	1,485	1,039	286	143	205	116
NETHERLANDS ANTILLES		2,121	1,789	1,605	1,268	228	116	167	102
VENEZUELA		2,423	3,418	1,716	2,890	468	581	304	614
UNITED KINGDOM		2,480	3,794	1,927	2,903	291	235	131	190
FRANCE		3,323	4,113	1,719	2,512	181	218	100	107
FED. REP. OF GERMANY		21,573	5,677	6,539	2,861	558	304	258	236
SWITZERLAND		1,681	3,009	905	1,545	270	160	152	92
SAUDI ARABIA		3,439	5,917	2,755	4,593	668	512	518	404
HONG KONG		5,844	5,140	3,560	3,155	527	536	310	353
JAPAN		7,951	7,702	5,091	5,808	681	472	493	325
OTHER		22,936	16,906	14,732	12,843	1,549	946	1,143	714
PULSES	MT	259,576	202,876	102,451	95,813	23,397	16,926	9,454	6,541
CANADA		10,695	15,872	4,567	7,111	637	932	251	275
MEXICO		5,306	6,396	1,430	1,948	447	1,106	141	308
COLOMBIA		9,212	761	3,178	259	622	41	183	21
VENEZUELA		26,038	8,382	9,830	3,920	2,872	1,426	1,192	588
UNITED KINGDOM		35,504	49,548	14,955	25,935	2,303	2,368	991	1,216
NETHERLANDS		13,568	18,814	4,173	4,269	225	2,531	43	424
FRANCE		10,005	5,368	4,176	2,627	765	769	361	372
FED. REP. OF GERMANY		11,691	3,843	5,162	1,934	279	186	124	96
SPAIN		5,860	3,902	2,498	2,313	198	337	114	209
ITALY		6,452	7,659	2,905	4,089	251	187	98	85
GREECE		5,571	1,156	2,424	607	0	39	0	12
IRAN		5,001	8,999	1,928	4,348	997	1,369	338	571
JAPAN		32,806	13,276	9,503	5,089	1,042	1,216	238	327
ALGERIA		20,026	20,197	10,184	11,862	0	0	0	0
ANGOLA		5,020	0	2,121	0	5,020	0	2,121	0
OTHER		56,821	36,702	23,415	19,484	7,728	4,419	3,260	2,036
BEANS, DRIED	MT	164,009	167,419	62,156	77,944	19,798	12,978	8,039	4,912
CANADA		9,282	14,575	4,039	6,487	541	901	215	254
MEXICO		4,970	6,259	1,289	1,855	441	1,099	139	306
VENEZUELA		11,822	3,882	4,617	1,960	1,752	528	752	240
BRAZIL		3,863	388	1,461	66	1,533	224	638	35
UNITED KINGDOM		23,480	47,089	10,056	24,914	2,092	2,350	912	1,210
NETHERLANDS		10,586	18,496	2,638	4,117	225	2,531	43	424
FRANCE		9,608	4,934	3,990	2,386	711	733	334	355
FED. REP. OF GERMANY		8,192	3,385	3,359	1,700	257	186	107	96
ITALY		5,003	6,112	2,291	3,350	226	126	81	58
GREECE		3,258	414	1,274	231	0	3	0	1
IRAN		4,009	5,592	1,467	2,746	997	1,369	338	571
JAPAN		25,877	12,037	7,375	3,894	859	1,131	178	306

CONTINUED

TABLE 7--U.S. AGRICULTURAL EXPORTS: QUANTITY AND VALUE BY COMMODITY AND COUNTRY--CONTINUED

COMMODITY AND COUNTRY	UNIT	OCTOBER-JULY				JULY			
		QUANTITY		VALUE		QUANTITY		VALUE	
		76/77	77/78 1/	76/77	77/78 1/	1977	1978 1/	1977	1978 1/
		1,000 DOL.		1,000 DOL.				1,000 DOL.	
ALGERIA		6,095	19,206	2,640	10,874	0	0	0	0
ANGOLA		5,020	0	2,121	0	5,020	0	2,121	0
OTHER		32,944	25,050	13,538	13,362	5,145	1,798	2,103	1,055
PEAS, INCLUDING COM AND CHICK, DRIED	MT	64,533	29,740	23,620	13,437	3,151	3,136	1,156	1,086
CANADA		1,072	1,005	359	419	77	24	22	15
COSTA RICA		1,395	59	491	31	10	10	3	4
PANAMA		395	483	285	288	35	3	20	2
COLOMBIA		5,027	717	1,852	234	474	0	140	0
VENEZUELA		11,677	4,237	3,945	1,809	992	830	370	313
SWEDEN		121	554	58	271	0	0	0	0
UNITED KINGDOM		11,986	2,459	4,881	1,021	212	17	80	5
SPAIN		2,807	842	1,023	348	0	140	0	51
ITALY		707	1,230	278	549	0	60	0	27
GREECE		258	743	131	376	0	36	0	11
IRAN		991	3,407	480	1,802	0	0	0	0
INDIA		3,139	1,089	1,010	322	5	1,089	2	322
SINGAPORE		1,333	566	553	263	53	0	22	0
HONG KONG		511	566	246	280	39	35	17	16
REP. OF CHINA (TAIWAN)		3,665	2,153	1,082	689	386	342	109	101
JAPAN		6,913	3,238	2,118	1,194	175	85	56	21
OTHER		11,734	6,398	4,875	3,742	694	464	316	197
LETTUCE, FRESH	MT	147,259	159,520	29,193	37,621	5,655	6,062	1,237	1,569
CANADA		136,396	147,938	24,639	31,847	4,396	4,745	757	1,050
SWEDEN		2,786	1,944	1,180	964	0	2	0	1
NETHERLANDS		1,755	1,436	728	802	10	1	3	3
HONG KONG		3,347	3,655	1,376	1,662	950	851	382	329
OTHER		2,976	4,547	1,261	2,346	298	463	96	187
POTATOES, FRESH, EXCEPT SWEET POTATOES	MT	454,656	145,189	64,243	22,728	46,375	40,009	6,182	6,378
CANADA		183,679	112,856	24,651	17,566	42,842	39,041	5,516	6,184
MEXICO		10,275	10,932	1,008	1,204	931	562	82	64
NETHERLANDS		27,064	0	4,167	0	0	0	0	0
BELGIUM-LUXEMBOURG		26,459	0	3,634	0	0	0	0	0
FRANCE		141,921	0	19,615	0	0	0	0	0
ITALY		10,569	0	2,162	0	0	0	0	0
ALGERIA		22,124	17,267	3,635	2,786	0	0	0	0
OTHER		32,566	4,134	7,372	1,172	2,601	406	584	130
TOMATOES, FRESH	MT	66,768	82,648	24,205	29,940	9,824	13,560	3,726	4,863
CANADA		64,285	80,282	23,060	27,834	9,567	13,192	3,615	4,690
OTHER		2,483	2,366	1,136	1,106	257	368	111	172
HOPS	MT	7,591	6,017	17,065	14,061	102	44	274	110
CANADA		1,387	1,031	3,205	2,162	0	1	3	6
MEXICO		446	187	965	459	0	0	0	0
COLOMBIA		0	96	0	283	0	0	0	0
VENEZUELA		100	38	572	115	30	0	65	0
PERU		228	0	731	0	0	0	0	0
BRAZIL		1,313	1,669	3,271	4,416	68	32	196	82
UNITED KINGDOM		203	105	407	226	0	0	0	0
IRELAND		548	400	1,050	750	0	0	0	0
FED. REP. OF GERMANY		698	5	1,291	11	0	0	0	0
CZECHOSLOVAKIA		248	0	431	0	0	0	0	0
USSR		1,527	1,387	2,739	2,730	0	0	0	0
JAPAN		392	378	937	883	0	0	1	0
NIGERIA		48	143	109	518	0	0	0	0
OTHER		453	578	1,357	1,510	4	11	8	22

1/ PRELIMINARY

CONTINUED.

TABLE 2--U.S. AGRICULTURAL EXPORTS: QUANTITY AND VALUE BY COMMODITY, JANUARY 1978

COMMODITY	UNIT	OCTOBER-JANUARY				JANUARY			
		QUANTITY		VALUE		QUANTITY		VALUE	
		76/77	77/78 1/	76/77	77/78 1/	1977	1978 1/	1977	1978 1/
		1,000 DOL.	1,000 DOL.			1,000 DOL.	1,000 DOL.		
ALL COMMODITIES	---	---	---	38,868,700	38,934,100	--	--	8,817,600	9,214,100
NONAGRICULTURAL COMMODITIES	---	---	---	30,514,245	30,886,392	--	--	6,910,912	7,276,421
AGRICULTURAL COMMODITIES	---	---	---	8,354,455	8,047,708	--	--	1,906,688	1,937,679
ANIMALS AND ANIMAL PRODUCTS	---	---	---	835,830	870,075	--	--	216,461	229,561
ANIMALS LIVE, EX POULTRY	---	---	---	37,439	41,108	--	--	8,279	7,127
CATTLE	NO	42,864	39,468	22,467	26,744	6,080	4,962	4,002	4,053
OTHER	---	---	---	14,972	14,364	--	--	4,277	3,074
DAIRY PRODUCTS	---	---	---	44,340	48,246	--	--	13,648	13,038
BUTTER	MT	43	106	80	281	5	14	13	25
CHEESE AND CURD	MT	1,352	1,638	3,778	4,705	221	291	609	885
MILK AND CREAM	---	---	---	25,299	29,235	--	--	9,210	9,962
CONDENSED OR EVAPORATED	HT	5,398	6,243	3,483	3,763	1,487	1,965	953	1,128
DRY, WHOLE MILK AND CREAM	MT	3,600	2,628	2,372	2,655	1,067	658	727	796
FRESH OR SOUR	LIT	2,281,283	3,412,334	1,594	2,109	572,920	657,249	395	360
NONFAT DRY	MT	12,891	14,231	17,850	20,707	4,829	5,180	7,135	7,678
OTHER	---	---	---	15,183	14,025	--	--	3,816	2,166
FATS, OILS, AND GREASES	MT	434,102	447,772	164,579	182,452	89,862	96,878	33,715	39,235
LARD AND OTHER RENDERED PIG FAT	MT	38,747	24,364	16,254	11,254	6,424	3,044	2,593	1,706
TALLOW	MT	376,253	387,969	138,997	155,192	79,467	88,382	29,574	34,959
EDIBLE	MT	5,827	2,458	2,304	1,080	29	0	73	0
INEDIBLE	MT	370,426	385,511	136,692	154,112	79,438	88,382	29,501	34,959
OTHER	MT	19,102	35,439	9,328	16,006	3,171	5,452	1,547	2,569
MEATS AND MEAT PREPARATIONS	MT	144,423	138,564	197,500	209,004	29,867	34,688	40,251	49,727
BEEF AND VEAL, EXCEPT OFFALS	MT	11,733	15,188	34,851	44,773	2,567	3,500	7,179	9,896
PORK, EXCEPT OFFALS	MT	43,729	42,273	74,847	74,686	8,147	8,490	14,128	14,956
OFFALS, EDIBLE, VARIETY MEATS	MT	67,569	59,568	58,081	54,299	14,940	17,070	12,542	15,850
OTHER	MT	21,392	21,535	30,521	35,246	4,213	5,628	6,402	9,025
POULTRY AND POULTRY PRODUCTS	---	---	---	97,310	111,787	--	--	21,880	27,015
POULTRY, LIVE	---	---	---	9,206	10,071	--	--	1,985	2,303
BREEDING CHICKS	NO	3,065,781	3,315,750	5,337	6,306	707,981	1,026,253	1,240	1,797
BABY CHICKS, EX BREEDING CHICKS	NO	5,829,455	6,689,901	1,813	1,435	989,906	3,016,195	315	388
OTHER	---	---	---	2,056	2,330	--	--	430	118
POULTRY MEAT, FRESH, FROZEN	MT	69,977	63,891	65,933	63,310	15,026	14,516	13,802	13,885
CHICKENS	MT	56,436	58,898	49,793	48,253	13,086	11,254	11,700	10,650
TURKEYS	MT	9,840	9,174	12,056	10,647	1,336	1,966	1,407	1,927
OTHER	MT	3,701	3,819	4,084	4,410	604	1,296	696	1,308
POULTRY, CANNED AND SPECIALTIES	MT	961	822	1,421	1,380	254	101	372	135
OTHER POULTRY	MT	0	120	0	148	0	120	0	148
EGGS IN THE SHELL, FOR HATCHING	DOZ	5,718,336	6,278,287	8,157	8,812	1,421,919	1,623,186	2,156	2,447
EGGS IN THE SHELL, OTHER	DOZ	5,587,257	16,195,662	3,542	9,893	1,118,975	5,506,171	798	3,712
EGGS AND EGGS ALBUMEN, DRIED	MT	213	883	1,252	3,997	62	385	388	1,754
EGGS & ALBUMEN, OTHERWISE PRES	MT	835	3,148	1,724	6,350	86	1,079	231	1,350
FEATHERS AND DOWN	---	---	---	6,187	8,298	--	--	2,179	1,279

CONTINUED

TABLE 8.--U.S. AGRICULTURAL EXPORTS: QUANTITY AND VALUE BY COMMODITY, JANUARY 1978

COMMODITY	UNIT	OCTOBER-JANUARY				JANUARY			
		QUANTITY		VALUE		QUANTITY		VALUE	
		76/77	77/78 1/	76/77	77/78 1/	1977	1978 1/	1977	1978 1/
		1,000 DOL.		1,000 DOL.		1,000 DOL.		1,000 DOL.	
HIDES AND SKINS, INC FURSKINS	---	---	---	263,869	244,084	--	--	92,589	84,674
CATTLE HIDES, WHOLE	TPC	8,537	7,270	172,763	153,124	2,201	1,859	44,322	39,837
FURSKINS	---	---	---	77,895	75,011	--	--	44,118	40,846
OTHER	---	---	---	13,211	15,949	--	--	4,148	3,990
OTHER ANIMAL PRODUCTS	---	---	---	30,794	33,395	--	--	6,099	8,744
HAIR, ANIMAL, EX WOOL OR FINE HAIR	MT	146	248	269	377	43	172	74	261
SAUSAGE CASINGS	MT	2,785	2,346	9,918	8,784	784	546	2,376	1,804
WOOL, UNMANUFACTURED, INC FINE HAIR	MT	1,141	1,317	8,358	10,185	128	154	883	1,871
OTHER	---	---	---	12,250	14,049	--	--	2,765	4,808
VEGETABLE PRODUCTS	---	---	---	7,518,625	7,177,633	--	--	1,690,228	1,708,116
COTTON, UNMANUFACTURED	---	---	---	434,617	466,024	--	--	127,284	158,830
COTTON, RAW	MT	263,981	326,126	431,113	463,200	76,971	113,367	126,180	157,598
LINTERS	MT	22,208	14,564	3,504	2,823	6,423	4,033	1,104	1,231
FRUITS AND PREPARATIONS	---	---	---	248,319	298,850	--	--	49,553	69,422
CANNED	MT	51,074	52,111	32,025	33,434	9,795	10,921	6,135	6,832
CHERRIES	MT	1,998	2,801	2,002	3,131	294	418	265	475
FRUIT COCKTAIL	MT	13,957	12,915	8,854	8,513	2,930	436	1,836	399
PEACHES	MT	19,422	21,158	10,021	10,852	3,745	4,861	1,843	2,372
PEARS	MT	1,122	1,817	685	1,075	269	803	164	442
PINEAPPLES	MT	7,075	4,912	4,490	3,506	1,076	1,090	767	778
OTHER	MT	7,500	8,508	5,972	6,356	1,481	3,313	1,260	2,366
DRIED	MT	42,435	49,278	44,641	59,831	6,560	9,326	7,016	11,492
PRUNES	MT	21,542	25,090	18,283	26,567	4,033	4,516	3,642	4,990
GRAPES (RAISINS)	MT	15,155	18,475	19,223	25,237	1,453	3,556	2,195	4,711
OTHER	MT	5,738	5,713	7,135	8,027	1,074	1,254	1,180	1,791
FRESH	MT	377,861	402,938	125,047	156,836	92,813	103,696	25,959	37,915
APPLES	MT	55,381	78,850	19,613	35,023	13,705	17,433	4,789	7,861
BERRIES	MT	2,627	2,772	1,358	1,956	66	351	39	420
GRAPEFRUIT	MT	84,608	75,336	18,964	17,145	24,614	26,047	5,024	5,630
GRAPES	MT	42,796	59,965	22,904	33,818	1,913	5,711	1,323	4,303
LEMONS AND LINES	MT	61,599	59,384	23,600	21,152	14,500	17,239	3,924	5,618
ORANGES, TANGERINES, & CLEMENTINES	MT	106,624	89,079	29,475	32,077	33,293	28,660	8,789	10,514
PEARS	MT	12,439	28,804	4,022	7,660	2,888	3,652	916	1,289
OTHER	MT	11,787	16,748	5,109	8,005	1,834	4,603	1,154	2,280
FRUIT JUICES	HCL	633,999	612,011	39,920	42,370	142,957	204,424	9,382	11,665
GRAPEFRUIT	HCL	77,638	87,118	3,969	4,851	18,810	20,426	954	1,041
ORANGE	HCL	361,052	328,108	27,554	27,041	88,666	143,456	6,543	8,416
OTHER	HCL	195,309	196,785	8,396	10,479	35,481	40,542	1,885	2,207
FROZEN FRUITS	MT	4,396	3,855	3,813	2,776	587	603	495	512
OTHER	MT	6,252	6,522	2,874	3,603	1,310	1,972	565	1,006
NUTS AND PREPARATIONS	---	---	---	95,895	119,475	--	--	11,905	18,437
ALMONDS, SHELLED BASIS	MT	21,553	22,860	41,733	55,825	3,212	4,226	6,412	10,791
WALNUTS, NOT SHELLED BASIS	MT	29,521	29,422	35,577	39,035	1,074	714	1,996	1,978
OTHER	---	---	---	18,589	24,615	--	--	3,497	5,668

CONTINUED

TABLE 8--U.S. AGRICULTURAL EXPORTS: QUANTITY AND VALUE BY COMMODITY, JANUARY 1978

COMMODITY	UNIT	OCTOBER-JANUARY				JANUARY			
		QUANTITY		VALUE		QUANTITY		VALUE	
		76/77	77/78 1/	76/77	77/78 1/	1977	1978 1/	1977	1978 1/
		1,000 DOL.	1,000 DOL.			1,000 DOL.	1,000 DOL.		
GRAINS AND PREPARATIONS									
FEED GRAINS AND PRODUCTS									
FEED GRAINS	MT	18,775,389	16,208,623	3,335,125	2,714,831	--	--	675,132	649,463
BARLEY	MT	18,723,326	16,144,829	2,063,560	1,541,223	3,950,839	3,805,889	434,485	382,118
CORN	MT	664,308	337,106	83,884	1,525,989	3,942,617	3,789,906	431,924	377,891
GRAIN SORGHUMS	MT	15,795,645	13,755,865	1,739,978	30,050	71,631	30,778	8,540	3,408
OATS	MT	2,213,894	1,955,490	234,502	1,309,993	3,221,777	3,220,514	354,629	325,299
MALT AND FLOUR, INC BARLEY MALT	MT	49,479	96,368	5,997	176,473	647,984	535,454	68,531	48,830
CORN GRITS AND HOMINY	MT	11,069	8,390	3,423	9,474	1,225	3,160	223	363
CORNMEAL	MT	4,095	4,227	671	2,687	1,388	2,837	429	905
CORN STARCH	MT	22,863	35,148	4,432	654	386	1,422	67	201
OTHER CORN PRODUCTS	MT	10,485	10,713	4,743	6,173	3,747	6,708	676	1,382
OATMEAL & OATS, ROLLED, ETC	MT	0	694	0	4,243	2,178	2,737	1,218	1,125
RICE	MT	3,551	4,622	1,125	0	0	694	0	127
HILLED	MT	693,016	629,185	208,157	1,351	523	1,585	170	489
HUSKED, BROWN	MT	607,490	541,753	187,217	217,001	108,156	93,130	38,724	38,456
RYE	MT	85,526	87,432	20,940	193,272	99,503	80,014	36,749	33,710
WHEAT AND PRODUCTS	MT	237	335	24	23,728	8,653	13,116	1,974	4,749
WHEAT	MT	7,389,494	7,896,260	996,725	901,675	1,443,524	1,829,539	191,098	218,147
WHEAT FLOUR	MT	7,111,389	7,589,275	938,804	845,964	1,345,714	1,764,082	172,986	206,070
OTHER WHEAT PRODUCTS	MT	167,967	193,605	36,102	36,240	63,976	39,582	12,492	7,299
BAKERY PRODUCTS	MT	110,138	113,380	21,819	19,471	33,834	25,875	5,612	4,778
DIETETIC FOODS	MT	7,074	6,765	7,872	7,322	1,582	116	1,735	77
BLENDED FOOD PRODUCTS	MT	255	232	781	471	42	0	121	0
OTHER	MT	76,236	65,766	27,799	25,738	13,950	12,593	6,008	4,787
				15,813	21,374	--	--	2,953	5,867
FEEDS AND FODDERS, EX OIL CAKE&MEAL									
HAY, FODDER, ROOTS, LUPINES, ETC	MT	120,116	40,545	12,798	173,844	--	--	53,992	51,329
CORN BYPRODUCTS, FEED	MT	503,983	592,712	69,165	3,739	22,485	6,965	2,605	606
ALFALFA MEAL, DEHYDRATED	MT	90,029	38,232	11,856	74,491	112,971	185,426	16,592	25,064
ALFALFA MEAL, SUN-CURED	MT	69,351	48,586	7,711	4,149	11,532	14,706	1,595	1,606
ALFALFA HAY CUBES	MT	54,057	47,095	5,813	4,866	14,786	5,015	1,866	495
ANIMAL FEED, PREPARED	MT	99,035	114,337	31,908	4,738	12,173	10,895	1,276	1,096
OTHER	MT			65,943	27,212	27,385	19,607	9,574	6,342
					54,649	--	--	20,482	16,119
OILSEEDS AND PRODUCTS									
OIL CAKE AND MEAL	MT	1,624,050	1,812,577	315,883	2,501,697	--	--	528,855	535,921
SOYBEAN OIL CAKE AND MEAL	MT	1,562,549	1,725,874	303,909	342,638	432,945	591,755	89,696	113,565
OTHER	MT	61,501	86,703	11,973	328,357	414,946	561,163	86,149	108,526
OILSEEDS	MT	0	23,609	0	1,746,992	1,872,089	30,592	3,547	5,039
FLAXSEED	MT	0	23,609	0	5,141	0	0	387,802	357,100
SOYBEANS	MT	6,398,352	7,484,075	1,606,025	1,646,421	1,386,104	1,431,986	369,255	323,006
SUNFLOWER SEED	MT	272,492	514,943	78,640	118,881	10,202	33,973	3,195	7,838
SAFFLOWER SEED	MT	4,830	14,516	1,657	3,726	17	8,275	3	2,081
PEANUTS, SHELLED BASIS	MT	71,925	111,382	51,184	88,021	18,220	27,193	12,951	23,370
OTHER	MT	37,268	40,142	9,486	9,899	8,814	2,296	2,398	804
VEG OILS AND WAXES	MT	337,225	462,536	196,005	276,359	85,836	96,850	49,591	61,977
COTTONSEED OIL	MT	79,965	98,749	42,908	63,043	22,861	22,987	13,871	15,315
SOYBEAN OIL	MT	189,989	265,344	101,010	134,500	48,574	52,067	24,581	27,931
PEANUT OIL	MT	3,611	19,635	2,370	17,184	655	4,691	437	4,211
OTHER	MT	63,660	78,808	49,716	61,631	13,746	17,105	11,502	14,520
PROTEIN SUBSTANCES	MT	8,154	10,587	9,096	10,611	1,963	3,462	1,766	3,280

CONTINUED

TABLE 8--U.S. AGRICULTURAL EXPORTS: QUANTITY AND VALUE BY COMMODITY, JANUARY 1978--CONTINUED

COMMODITY	UNIT	OCTOBER-JANUARY				JANUARY			
		QUANTITY		VALUE		QUANTITY		VALUE	
		76/77	77/78 1/	76/77	77/78 1/	1977	1978 1/	1977	1978 1/
		1,000 DOL.		1,000 DOL.		1,000 DOL.		1,000 DOL.	
TOBACCO, UNMANUFACTURED	MT	116,437	100,848	426,452	425,203	34,853	23,859	126,024	95,808
BURLEY	MT	6,747	2,467	28,161	11,499	1,579	912	6,456	4,127
CIGAR WRAPPER	MT	655	543	9,489	6,370	100	110	1,435	1,476
DARK-FIRED KENTUCKY AND TENNESSEE	MT	2,463	1,709	7,175	6,511	207	114	470	496
FLUE-CURED	MT	83,250	75,413	362,615	386,992	26,595	18,017	114,664	85,192
MARYLAND	MT	930	337	3,360	1,298	0	211	0	877
OTHER	MT	22,384	20,379	15,652	12,533	6,372	4,495	2,998	3,638
VEGETABLES AND PREPARATIONS	---	---	---	273,279	196,053	--	--	59,931	48,621
CANNED	MT	51,184	39,727	28,544	26,355	10,385	7,713	5,765	5,217
ASPARGUS	MT	416	470	493	766	96	157	124	244
CORN	MT	8,671	12,690	5,222	6,822	1,380	1,791	799	920
SOUPS	MT	4,844	4,833	3,343	3,651	1,048	993	663	862
TOMATOES, TOMATO SAUCE AND PUREE	MT	9,737	9,549	6,596	7,007	2,421	2,152	1,689	1,398
OTHER	MT	27,316	12,185	12,889	8,108	5,440	2,620	2,490	1,794
PULSES	MT	121,193	75,725	47,359	36,817	26,081	16,129	10,417	8,128
DRIED BEANS	MT	67,710	61,556	25,350	29,541	12,821	14,103	4,753	7,143
DRIED PEAS, INC COW AND CHICK	MT	34,893	12,593	12,822	5,877	8,442	1,943	3,081	895
DRIED LENTILS	MT	18,590	1,575	9,187	1,400	4,818	83	2,583	89
DRIED, OTHER	MT	0	23	0	22	0	23	0	22
FRESH	MT	493,180	229,416	102,499	62,444	114,380	55,755	24,673	15,222
ASPARGUS	MT	182	215	125	187	23	48	34	72
LETTUCE	MT	60,625	58,824	12,855	12,657	15,512	13,401	3,175	3,207
ONIONS	MT	86,731	31,576	17,566	7,815	13,620	12,108	2,923	2,425
POTATOES, EXCEPT SWEET POTATOES	MT	240,875	33,286	36,057	5,219	59,218	4,860	9,273	699
TOMATOES	MT	32,876	33,178	12,084	12,493	4,637	6,601	1,636	2,421
OTHER	MT	71,820	72,337	23,812	24,873	21,370	18,737	7,633	6,398
FROZEN VEGETABLES	MT	24,381	17,542	12,154	10,810	4,862	6,427	2,451	3,206
HOPS	MT	3,020	2,541	6,458	5,666	229	1,078	576	2,436
SOUPS AND VEGETABLES, DEHYDRATED	MT	18,984	11,816	20,911	15,481	4,551	4,352	4,630	4,425
TOMATO JUICE, CANNED	HCL	84,811	52,674	2,836	2,823	13,417	8,336	398	408
VEGETABLE SEASONINGS	MT	7,358	5,085	8,691	5,906	1,714	712	1,893	795
OTHER	---	---	---	43,827	30,607	--	--	9,126	8,763
OTHER VEGETABLE PRODUCTS	---	---	---	231,764	281,656	--	--	57,552	80,288
COFFEE	MT	5,214	8,386	21,819	34,513	1,654	2,715	7,554	14,394
DRUGS, HERBS, ROOTS, ETC	MT	1,823	1,551	15,482	22,552	478	322	2,200	2,838
ESSENTIAL OILS AND RESINOIDS	MT	2,252	1,803	29,810	27,429	453	627	5,508	8,431
FLAVORING SYRUPS, SUGARS, EXTRACTS	---	---	---	29,651	38,781	--	--	7,993	15,905
HONEY	MT	568	766	788	1,131	136	178	218	277
NURSERY STOCK	---	---	---	13,781	14,376	--	--	3,537	4,043
SEEDS, EXCEPT OILSEEDS	MT	29,827	117,543	61,197	89,496	7,006	12,697	16,660	24,091
SPICES	MT	1,701	1,846	4,380	4,903	379	497	1,860	1,518
OTHER	---	---	---	54,857	48,477	--	--	12,822	8,792

1/ PRELIMINARY

TABLE 9--U.S. AGRICULTURAL EXPORTS: UNIT VALUES BY COMMODITY GROUP, JANUARY 1978
DOLLARS PER UNIT

COMMODITY	UNIT	OCTOBER-JANUARY		JANUARY	
		76/77	77/78	1977	1978
ALL COMMODITIES	---	---	---	---	---
NONAGRICULTURAL COMMODITIES	---	---	---	---	---
AGRICULTURAL COMMODITIES	---	---	---	---	---
ANIMALS AND ANIMAL PRODUCTS	---	---	---	---	---
ANIMALS LIVE, EX POULTRY	---	---	---	---	---
CATTLE	NO	524.152	677.612	658.216	816.864
OTHER	---	---	---	---	---
DAIRY PRODUCTS	---	---	---	---	---
BUTTER	MT	1,856.744	2,647.868	2,632.800	1,797.429
CHEESE AND CURD	MT	2,794.178	2,872.672	2,753.941	3,042.388
MILK AND CREAM	---	---	---	---	---
CONDENSED OR EVAPORATED	MT	645.240	602.821	640.681	573.862
DRY, WHOLE MILK AND CREAM	MT	658.848	1,010.448	681.709	1,210.149
FRESH OR SOUR	LIT	.699	.618	.690	.548
NONFAT DRY	MT	1,384.702	1,455.098	1,477.494	1,482.178
OTHER	---	---	---	---	---
FATS, OILS, AND GREASES	---	---	---	---	---
LARD AND OTHER RENDERED PIG FAT	MT	379.124	407.467	378.552	404.994
TALLOW	MT	419.499	461.907	403.634	560.557
EDIBLE	MT	369.423	400.012	372.160	395.549
INEDIBLE	MT	395.450	439.580	2,517.103	---
OTHER	MT	369.014	399.760	371.377	395.549
OTHER	MT	488.313	451.646	487.925	471.238
MEATS AND MEAT PREPARATIONS	---	---	---	---	---
BEEF AND VEAL, EXCEPT OFFALS	MT	1,367.511	1,508.354	1,347.660	1,433.562
PORK, EXCEPT OFFALS	MT	2,902.144	2,947.908	2,796.559	2,827.396
OFFALS, EDIBLE, VARIETY MEATS	MT	1,711.605	1,766.758	1,734.090	1,761.642
OTHER	MT	859.584	911.541	839.488	928.528
OTHER	MT	1,426.755	1,636.681	1,519.634	1,603.623
POULTRY AND POULTRY PRODUCTS	---	---	---	---	---
POULTRY, LIVE	---	---	---	---	---
BREEDING CHICKS	---	---	---	---	---
BABY CHICKS, EX BREEDING CHICKS	NO	1.741	1.902	1.752	1.751
OTHER	NO	.311	.215	.318	.129
POULTRY MEAT, FRESH, FROZEN	---	---	---	---	---
CHICKENS	MT	942.213	990.903	918.552	956.496
TURKEYS	MT	882.289	948.026	894.072	946.317
OTHER	MT	1,225.245	1,160.542	1,052.975	980.011
POULTRY, CANNED AND SPECIALTIES	MT	1,103.474	1,154.848	1,151.579	1,009.225
OTHER POULTRY	MT	1,478.616	1,678.481	1,465.469	1,339.822
OTHER	---	---	---	---	---
EGGS IN THE SHELL, FOR HATCHING	DOZ	1.426	1.403	1.516	1.508
EGGS IN THE SHELL, OTHER	DOZ	.634	.611	.713	.674
EGGS AND EGGS ALBUMEN, DRIED	MT	5,879.484	4,526.646	6,256.210	4,557.132
EGGS & ALBUMEN, OTHERWISE PRES	MT	2,065.192	2,017.133	2,684.244	1,251.612
FEATHERS AND DOWN	---	---	---	---	---

Continued

TABLE 9--U.S. AGRICULTURAL EXPORTS: UNIT VALUES BY COMMODITY GROUP, JANUARY 1978--CONTINUED
DOLLARS PER UNIT

COMMODITY	UNIT	OCTOBER-JANUARY		JANUARY	
		76/77	77/78	1977	1978
HIDES AND SKINS, INC FURSKINS	---	---	---	---	---
CATTLE HIDES, WHOLE	TPC	20,236.955	21,062.407	20,137.192	21,429.517
FURSKINS	---	---	---	---	---
OTHER	---	---	---	---	---
OTHER ANIMAL PRODUCTS	---	---	---	---	---
HAIR, ANIMAL, EX WOOL OR FINE HAIR	MT	1,841.452	1,521.367	1,730.512	1,517.355
SAUSAGE CASINGS	MT	3,561.041	3,744.311	3,031.052	3,304.551
WOOL, UNMANUFACTURED, INC FINE HAIR	MT	7,324.816	7,733.552	6,898.109	12,150.136
OTHER	---	---	---	---	---
VEGETABLE PRODUCTS	---	---	---	---	---
COTTON, UNMANUFACTURED	---	---	---	---	---
COTTON, RAW	MT	1,633.120	1,420.311	1,639.313	1,390.162
LINTERS	MT	157.78	193.83	170.55	305.23
FRUITS AND PREPARATIONS	---	---	---	---	---
CANNED	MT	627.031	641.594	626.378	625.605
CHERRIES	MT	1,002.122	1,117.928	902.857	1,136.120
FRUIT COCKTAIL	MT	634.374	659.188	626.618	916.282
PEACHES	MT	515.987	512.919	492.186	487.896
PEARS	MT	610.857	591.714	610.428	550.578
PINEAPPLES	MT	634.580	713.706	712.593	713.583
OTHER	MT	796.301	747.082	850.610	714.232
DRIED	MT	1,051.987	1,214.156	1,069.568	1,232.262
PRUNES	MT	848.736	1,058.861	902.941	1,105.066
GRAPES (RAISINS)	MT	1,268.411	1,366.033	1,510.680	1,324.780
OTHER	MT	1,243.434	1,405.017	1,098.502	1,428.190
FRESH	MT	330.933	389.230	279.689	365.641
APPLES	MT	354.150	444.175	349.467	450.942
BERRIES	MT	516.970	705.458	592.697	1,195.906
GRAPEFRUIT	MT	224.144	227.586	204.123	216.138
GRAPES	MT	535.200	563.963	691.729	753.543
LEMONS AND LIMES	MT	383.125	356.193	270.649	325.890
ORANGES, TANGERINES, & CLEMENTINES	MT	276.443	360.091	263.976	366.845
PEARS	MT	323.371	368.193	317.093	353.023
OTHER	MT	433.415	477.957	629.196	495.364
FRUIT JUICES	HCL	62.965	69.231	65.628	57.061
GRAPEFRUIT	HCL	51.128	55.679	50.739	50.949
ORANGE	HCL	76.316	82.414	73.794	58.669
OTHER	HCL	42.989	53.251	53.114	54.449
FROZEN FRUITS	MT	867.450	720.196	843.109	848.902
OTHER	MT	459.620	552.400	431.673	510.096
NUTS AND PREPARATIONS	---	---	---	---	---
ALMONDS, SHELLED BASIS	MT	1,936.302	2,442.036	1,996.399	2,553.472
WALNUTS, NOT SHELLED BASIS	MT	1,205.153	1,326.741	1,858.268	2,769.845
OTHER	---	---	---	---	---

Continued

TABLE 9.--U.S. AGRICULTURAL EXPORTS: UNIT VALUES BY COMMODITY GROUP, JANUARY 1978--CONTINUED
DOLLARS PER UNIT

COMMODITY	UNIT	OCTOBER-JANUARY		JANUARY	
		76/77	77/78	1977	1978
GRAINS AND PREPARATIONS	---	---	---	---	---
FEED GRAINS AND PRODUCTS	MT	110.674	95.087	109.973	100.402
FEED GRAINS	MT	110.213	94.519	109.553	99.710
BARLEY	MT	125.068	89.140	119.227	110.728
CORN	MT	110.156	95.232	110.073	101.086
GRAIN SORGHUMS	MT	105.923	90.245	105.760	91.194
OATS	MT	121.202	98.307	182.395	114.738
MALT AND FLOUR, INC BARLEY MALT	MT	309.207	320.306	309.259	318.863
CORN GRITS AND HOMINY	MT	163.915	154.667	174.865	141.533
CORNMEAL	MT	193.830	175.623	180.500	206.009
CORN STARCH	MT	452.392	396.042	559.274	410.970
OTHER CORN PRODUCTS	MT	---	182.411	---	182.411
OATMEAL & OATS, ROLLED, ETC	MT	316.750	292.240	325.080	308.348
RICE	MT	300.364	344.892	358.037	412.955
MILLED	MT	308.182	356.754	369.330	421.295
HUSKED, BROWN	MT	244.837	271.392	228.180	362.074
RYE	MT	100.861	81.140	103.973	82.737
WHEAT AND PRODUCTS	MT	134.884	114.190	132.378	119.236
WHEAT	MT	132.014	111.468	128.546	116.814
WHEAT FLOUR	MT	214.935	187.186	195.262	184.398
OTHER WHEAT PRODUCTS	MT	198.106	171.731	165.878	184.661
BAKERY PRODUCTS	MT	1,112.796	1,082.380	1,096.998	666.802
DIETETIC FOODS	MT	3,061.384	2,028.241	2,892.452	---
BLENDED FOOD PRODUCTS	MT	364.649	391.358	430.649	380.126
OTHER	---	---	---	---	---
FEEDS AND FODDERS, EX OIL CAKE & MEAL	---	---	---	---	---
HAY, FODDER, ROOTS, LUPINES, ETC	MT	106.547	92.215	115.872	87.070
CORN BYPRODUCTS, FEED	MT	137.236	125.678	148.185	135.172
ALFALFA MEAL, DEHYDRATED	MT	131.695	108.522	138.331	109.225
ALFALFA MEAL, SUN-CURED	MT	111.188	100.145	126.186	98.750
ALFALFA HAY CUBES	MT	107.534	100.616	104.853	100.593
ANIMAL FEED, PREPARED	MT	322.194	237.999	349.612	323.458
OTHER	---	---	---	---	---
OILSEEDS AND PRODUCTS	---	---	---	---	---
OIL CAKE AND MEAL	MT	194.503	189.034	207.177	191.912
SOYBEAN OIL CAKE AND MEAL	MT	194.496	190.255	207.616	193.394
OTHER	MT	194.684	164.715	197.064	164.719
OILSEEDS	---	271.483	307.623	278.074	---
FLAXSEED	MT	---	217.741	---	---
SOYBEANS	MT	251.006	219.990	266.398	225.565
SUNFLOWER SEED	MT	288.594	230.863	313.191	230.717
SAFFLOWER SEED	MT	343.138	256.707	166.765	251.520
PEANUTS, SHELLLED BASIS	MT	711.625	790.260	710.795	859.404
OTHER	MT	254.538	246.601	272.045	350.220
VEG OILS AND WAXES	MT	581.228	597.485	577.736	639.925
COTTONSEED OIL	MT	536.586	638.417	571.757	666.248
SOYBEAN OIL	MT	531.663	506.891	506.060	536.447
PEANUT OIL	MT	656.465	875.179	666.585	897.646
OTHER	MT	780.962	782.039	836.722	848.854
PROTEIN SUBSTANCES	MT	1,115.580	1,002.241	899.815	947.456

Continued

TABLE 9.--U.S. AGRICULTURAL EXPORTS: UNIT VALUES BY COMMODITY GROUP, JANUARY 1978--CONTINUED
DOLLARS PER UNIT

COMMODITY	UNIT	OCTOBER-JANUARY		JANUARY	
		76/77	77/78	1977	1978
TOBACCO, UNMANUFACTURED	MT	3,662.510	4,216.272	3,615.867	4,015.577
BURLEY	MT	4,173.841	4,661.133	4,088.768	4,525.761
CIGAR WRAPPER	MT	14,486.363	11,731.855	14,352.230	13,422.464
DARK-FIRED KENTUCKY AND TENNESSEE	MT	2,913.148	3,809.590	2,272.440	4,353.360
FLUE-CURED	MT	4,355.738	5,131.629	4,311.482	4,728.447
MARYLAND	MT	3,581.845	3,851.246	---	4,156.028
OTHER	MT	699.257	615.005	478.524	809.355
VEGETABLES AND PREPARATIONS	---	---	---	---	---
CANNED	MT	557.672	663.413	555.134	676.440
ASPARAGUS	MT	1,186.053	1,630.806	1,293.844	1,554.051
CORN	MT	602.295	537.619	579.333	513.588
SOUPS	MT	690.069	755.479	632.385	867.992
TOMATOES, TOMATO SAUCE AND PUREE	MT	677.441	733.833	697.565	649.512
OTHER	MT	468.420	665.403	457.690	684.692
PULSES	MT	390.777	486.199	399.413	503.909
DRIED BEANS	MT	374.387	479.897	370.717	506.512
DRIED PEAS, INC CORN AND CHICK	MT	367.475	466.671	364.981	460.825
DRIED LENTILS	MT	494.208	888.359	536.107	1,070.313
DRIED, OTHER	MT	---	955.696	---	955.696
FRESH	MT	207.832	272.186	215.715	273.012
ASPARAGUS	MT	687.418	867.916	1,470.000	1,505.146
LETTUCE	MT	211.786	215.166	204.651	239.315
ONIONS	MT	202.539	222.172	214.629	200.245
POTATOES, EXCEPT SWEET POTATOES	MT	149.691	156.785	156.583	143.794
TOMATOES	MT	367.550	376.543	352.912	366.705
OTHER	MT	331.554	343.854	357.178	341.488
FROZEN VEGETABLES	MT	580.142	570.641	504.160	496.803
HOPS	MT	2,138.357	2,229.938	2,517.454	2,259.678
SOUPS AND VEGETABLES, DEHYDRATED	MT	1,101.506	1,303.392	1,008.604	1,016.660
TOMATO JUICE, CANNED	HCL	33.441	53.591	29.630	48.905
VEGETABLE SEASONINGS	MT	1,181.181	1,161.548	1,104.575	1,116.723
OTHER	---	---	---	---	---
OTHER VEGETABLE PRODUCTS	---	---	---	---	---
COFFEE	MT	4,184.769	4,115.496	4,567.137	5,301.759
DRUGS, HERBS, ROOTS, ETC	MT	8,492.648	14,540.330	4,602.969	8,813.220
ESSENTIAL OILS AND RESINOIDS	MT	13,237.003	15,213.077	12,158.702	13,445.900
FLAVORING SIRUPS, SUGARS, EXTRACTS	---	---	---	---	---
HONEY	MT	1,386.871	1,476.258	1,602.713	1,554.820
NURSERY STOCK	---	---	---	---	---
SEEDS, EXCEPT OILSEEDS	MT	2,051.717	761.388	2,377.913	1,897.339
SPICES	MT	2,574.819	2,655.751	2,797.670	3,053.612
OTHER	---	---	---	---	---

TABLE 10--U.S. AGRICULTURAL EXPORTS: QUANTITY AND VALUE BY COMMODITY, FEBRUARY 1978

COMMODITY	UNIT	OCTOBER-FEBRUARY				FEBRUARY			
		QUANTITY		VALUE		QUANTITY		VALUE	
		76/77	77/78 1/	76/77	77/78 1/	1977	1978 1/	1977	1978 1/
		1,000	DOL.	1,000	DOL.	1,000	DOL.	1,000	DOL.
ALL COMMODITIES	---	---	---	48,347,200	48,655,000	--	--	9,336,000	9,337,800
NONAGRICULTURAL COMMODITIES	---	---	---	37,947,511	38,539,308	--	--	7,290,766	7,269,816
AGRICULTURAL COMMODITIES	---	---	---	10,399,689	10,115,692	--	--	2,045,234	2,067,984
ANIMALS AND ANIMAL PRODUCTS	---	---	---	1,071,293	1,090,403	--	--	235,463	220,328
ANIMALS LIVE, EX POULTRY	---	---	---	42,685	49,254	--	--	5,246	8,146
CATTLE	NO	47,693	46,887	25,695	32,246	4,829	7,419	3,228	5,502
OTHER	---	---	---	16,990	17,008	--	--	2,018	2,644
DAIRY PRODUCTS	---	---	---	54,693	58,267	--	--	10,353	10,022
BUTTER	MT	68	126	121	315	25	20	41	35
CHEESE AND CURD	MT	1,733	1,970	4,896	5,770	380	331	1,118	1,065
MILK AND CREAM	---	---	---	31,527	36,785	--	--	6,228	7,550
CONDENSED OR EVAPORATED	MT	6,410	7,991	4,138	4,879	1,011	1,749	655	1,116
DRY, WHOLE MILK AND CREAM	MT	4,305	2,882	2,872	2,967	704	254	501	312
FRESH OR SOUR	LIT	2,982,760	3,972,407	2,172	2,432	701,477	560,073	578	323
NONFAT DRY	MT	16,136	18,109	22,344	26,507	3,245	3,877	4,494	5,799
OTHER	---	---	---	18,149	15,397	--	--	2,966	1,372
FATS, OILS, AND GREASES	MT	563,875	544,383	215,886	221,525	129,773	96,610	51,308	39,073
LARD AND OTHER RENDERED PIG FAT	MT	45,296	29,417	19,505	14,036	6,549	5,053	3,251	2,782
TALLOW	MT	490,178	469,752	183,043	187,341	113,925	81,783	44,047	32,148
EDIBLE	MT	7,015	2,714	2,795	1,124	1,186	256	490	43
INEEDIBLE	MT	483,163	467,038	180,249	186,217	112,737	81,527	43,557	32,105
OTHER	MT	28,401	45,214	13,338	20,148	9,299	9,774	4,010	4,142
MEATS AND MEAT PREPARATIONS	MT	175,471	171,202	244,062	258,567	31,045	32,644	46,562	49,563
BEEF AND VEAL, EXCEPT OFFALS	MT	14,786	19,646	42,967	57,391	3,053	4,458	8,916	12,618
PORK, EXCEPT OFFALS	MT	52,990	48,478	92,524	87,354	9,259	6,206	17,677	12,668
OFFALS, EDIBLE, VARIETY MEATS	MT	81,621	77,412	70,908	71,282	14,052	17,846	12,827	16,983
OTHER	MT	26,074	25,666	37,663	42,540	4,681	4,134	7,142	7,294
POULTRY AND POULTRY PRODUCTS	---	---	---	119,094	136,438	--	--	21,785	24,651
POULTRY, LIVE	---	---	---	11,789	12,986	--	--	2,583	2,915
BREEDING CHICKS	NO	3,885,205	4,264,666	7,153	8,444	819,424	948,916	1,817	2,138
BABY CHICKS, EX BREEDING CHICKS	NO	7,252,018	8,115,502	2,256	1,885	1,422,563	1,425,601	443	450
OTHER	---	---	---	2,380	2,657	--	--	324	327
POULTRY MEAT, FRESH, FROZEN	MT	84,352	76,958	79,874	75,647	14,374	13,069	13,941	12,337
CHICKENS	MT	68,566	61,615	61,115	58,341	12,130	10,717	11,322	10,089
TURKEYS	MT	11,339	10,820	13,754	12,132	1,499	1,648	1,698	1,485
OTHER	MT	4,447	4,523	5,005	5,173	745	704	921	763
POULTRY, CANNED AND SPECIALTIES	MT	1,081	1,005	1,636	1,619	119	183	215	239
OTHER POULTRY	MT	0	333	0	540	0	213	0	392
EGGS IN THE SHELL, FOR HATCHING	DOZ	6,911,082	7,554,827	9,941	10,861	1,192,746	1,276,540	1,784	2,050
EGGS IN THE SHELL, OTHER	DOZ	6,517,100	17,471,178	4,175	12,796	929,843	1,275,516	633	903
EGGS AND EGGS ALBUMEN, DRIED	MT	258	1,170	1,549	4,970	45	287	297	973
EGGS & ALBUMEN, OTHERWISE PRES	MT	939	4,799	2,116	8,022	103	1,651	392	1,672
FEATHERS AND DOWN	---	---	---	8,156	11,468	--	--	1,969	3,171

CONTINUED

TABLE 10--U.S. AGRICULTURAL EXPORTS: QUANTITY AND VALUE BY COMMODITY, FEBRUARY 1978--CONTINUED

COMMODITY	UNIT	OCTOBER-FEBRUARY				FEBRUARY			
		QUANTITY		VALUE		QUANTITY		VALUE	
		76/77	77/78 1/	76/77	77/78 1/	1977	1978 1/	1977	1978 1/
		1,000 DOL.		1,000 DOL.		1,000 DOL.		1,000 DOL.	
HIDES AND SKINS, INC FURSKINS	---	---	---	358,381	324,568	--	--	94,512	80,484
CATTLE HIDES, WHOLE	TPC	10,513	9,266	214,625	196,995	1,976	1,996	41,862	43,871
FURSKINS	---	---	---	126,924	108,372	--	--	49,029	33,361
OTHER	---	---	---	16,831	19,201	--	--	3,620	3,252
OTHER ANIMAL PRODUCTS	---	---	---	36,491	41,785	--	--	5,697	8,390
HAIR, ANIMAL, EX WOOL OR FINE HAIR	MT	188	541	337	718	42	292	69	340
SAUSAGE CASINGS	MT	3,399	2,938	12,368	10,512	614	592	2,451	1,728
WOOL, UNMANUFACTURED, INC FINE HAIR	MT	1,193	1,379	8,869	11,184	52	62	511	999
OTHER	---	---	---	14,917	19,371	--	--	2,667	5,322
VEGETABLE PRODUCTS	---	---	---	9,328,396	9,025,289	--	--	1,809,771	1,847,452
COTTON, UNMANUFACTURED	---	---	---	616,776	612,377	--	--	182,159	146,353
COTTON, RAW	MT	374,800	435,354	612,643	608,780	110,819	109,227	181,530	145,579
LINTERS	MT	26,366	18,041	4,133	3,597	4,158	3,477	629	774
FRUITS AND PREPARATIONS	---	---	---	303,532	370,502	--	--	55,213	71,652
CANNED	MT	62,650	69,618	39,471	43,781	11,575	17,503	7,446	10,347
CHERRIES	MT	2,293	3,211	2,295	3,582	294	408	293	450
FRUIT COCKTAIL	MT	17,383	13,285	11,066	8,779	3,427	370	2,212	266
PEACHES	MT	24,431	30,413	12,660	15,426	5,009	9,256	2,639	4,574
PEARS	MT	1,436	2,364	885	1,400	314	547	199	325
PINEAPPLES	MT	7,996	5,875	5,168	4,187	921	963	679	681
OTHER	MT	9,111	14,470	7,397	10,406	1,610	5,959	1,425	4,050
DRIED	MT	46,471	60,212	49,464	72,766	4,839	10,930	4,823	12,935
PRUNES	MT	24,380	31,007	21,105	32,679	2,838	5,916	2,821	6,112
GRAPES (RAISINS)	MT	15,782	22,494	20,420	30,661	627	4,019	1,198	5,424
OTHER	MT	6,309	6,711	7,939	9,426	574	995	804	1,399
FRESH	MT	482,953	503,116	155,156	191,544	105,093	100,182	30,109	34,709
APPLES	MT	64,601	90,052	22,737	39,824	9,220	11,202	3,124	4,800
BERRIES	MT	3,026	3,261	1,744	2,493	398	488	386	538
GRAPEFRUIT	MT	126,688	106,481	29,016	23,960	42,080	31,145	10,051	6,814
GRAPES	MT	43,288	61,762	23,243	35,158	492	1,798	338	1,340
LEMONS AND LIMES	MT	74,493	73,394	27,483	25,825	12,894	14,011	3,883	4,673
ORANGES, TANGERINES, & CLEMENTINES	MT	143,001	120,825	40,183	44,392	35,377	31,747	10,708	12,316
PEARS	MT	14,673	24,285	4,793	8,930	2,234	3,481	770	1,270
OTHER	MT	13,183	23,056	5,957	10,962	1,398	6,310	849	2,958
FRUIT JUICES	HCL	807,136	860,722	51,566	54,158	173,136	248,709	11,646	11,787
GRAPEFRUIT	HCL	102,997	117,565	5,182	6,079	25,359	30,448	1,213	1,229
ORANGE	HCL	470,862	492,406	36,103	35,506	109,809	164,298	8,549	8,466
OTHER	HCL	233,277	250,751	10,280	12,572	37,968	53,963	1,884	2,093
FROZEN FRUITS	MT	4,760	4,674	4,080	3,475	364	821	267	699
OTHER	MT	8,200	8,553	3,795	4,777	1,949	2,031	921	1,175
NUTS AND PREPARATIONS	---	---	---	115,611	149,174	--	--	19,712	29,699
ALMONDS, SHELLED BASIS	MT	28,906	31,336	56,862	77,257	7,353	8,476	15,129	21,432
WALNUTS, NOT SHELLED BASIS	MT	29,840	30,247	36,605	41,226	319	825	1,027	2,191
OTHER	---	---	---	22,145	30,691	--	--	3,556	6,076

CONTINUED

TABLE 10--U.S. AGRICULTURAL EXPORTS: QUANTITY AND VALUE BY COMMODITY, FEBRUARY 1978

COMMODITY	UNIT	OCTOBER-FEBRUARY				FEBRUARY			
		QUANTITY		VALUE		QUANTITY		VALUE	
		76/77	77/78 1/	76/77	77/78 1/	1977	1978 1/	1977	1978 1/
		1,000 DOL.	1,000 DOL.			1,000 DOL.	1,000 DOL.		
GRAINS AND PREPARATIONS				4,071,800	3,527,537	--	--	736,675	812,706
FEED GRAINS AND PRODUCTS	MT	22,774,427	20,056,923	2,531,910	1,942,137	3,999,040	3,848,300	453,956	400,913
FEED GRAINS	MT	22,708,223	19,976,811	2,513,763	1,922,722	3,984,897	3,831,983	450,203	396,733
BARLEY	MT	846,065	343,012	105,049	30,889	181,757	5,906	21,966	840
CORN	MT	18,827,276	17,008,299	2,083,661	1,646,325	3,031,631	3,244,435	343,663	336,332
GRAIN SORGHUMS	MT	2,984,969	2,531,399	319,001	235,379	771,075	575,909	84,499	58,906
OATS	MT	49,913	102,101	6,052	10,129	434	5,733	55	656
MALT AND FLOUR, INC BARLEY MALT	MT	12,697	11,400	3,987	3,530	1,629	3,009	565	843
CORN GRITS AND HOMINY	MT	5,533	5,585	917	859	1,439	1,358	246	205
CORNMEAL	MT	29,789	41,703	5,733	7,548	6,926	6,555	1,301	1,375
CORN STARCH	MT	13,478	13,256	6,033	5,053	2,993	2,542	1,289	810
OTHER CORN PRODUCTS	MT	0	1,132	0	213	0	438	0	86
OATMEAL & OATS, ROLLED, ETC	MT	4,707	7,036	1,477	2,211	1,156	2,415	352	861
RICE	MT	827,691	829,666	250,340	293,598	134,676	200,480	42,183	76,598
MILLED	MT	733,539	735,723	227,232	267,783	126,050	193,968	40,014	74,511
HUSKED, BROWN	MT	94,152	93,943	23,108	25,815	8,626	6,512	2,168	2,087
RYE	MT	249	366	26	32	13	31	2	4
WHEAT AND PRODUCTS	MT	9,112,135	10,576,223	1,226,091	1,225,469	1,722,642	2,679,954	229,365	323,794
WHEAT	MT	8,683,720	10,165,737	1,142,805	1,150,642	1,572,331	2,576,463	204,001	304,678
WHEAT FLOUR	MT	284,899	269,634	56,106	50,455	116,930	76,029	20,004	14,215
OTHER WHEAT PRODUCTS	MT	143,516	140,852	27,180	24,372	33,381	27,472	5,361	4,901
BAKERY PRODUCTS	MT	9,443	6,876	10,308	7,421	2,368	111	2,436	99
DIETETIC FOODS	MT	287	232	984	471	32	0	203	0
BLENDED FOOD PRODUCTS	MT	85,910	81,834	31,932	31,776	9,673	16,067	4,133	6,038
OTHER				20,210	26,634	--	--	4,397	5,260
FEEDS AND FODDERS, EX OIL CAKE&MEAL				246,354	215,219	--	--	41,159	41,375
HAY, FODDER, ROOTS, LUPINES, ETC	MT	130,567	48,442	13,767	4,349	10,451	7,897	969	610
CORN BYPRODUCTS, FEED	MT	597,770	708,740	81,595	89,669	93,787	116,028	12,431	15,178
ALFALFA MEAL, DEHYDRATED	MT	100,112	40,693	13,196	4,449	10,083	2,460	1,340	300
ALFALFA MEAL, SUN-CURED	MT	69,523	69,855	7,735	6,161	172	21,289	24	1,295
ALFALFA HAY CUBES	MT	64,500	58,674	6,981	5,848	10,443	11,579	1,168	1,110
ANIMAL FEED, PREPARED	MT	116,685	131,149	38,774	33,237	17,652	16,814	6,865	6,025
OTHER				84,306	71,506	--	--	18,363	16,856
OILSEEDS AND PRODUCTS				2,837,978	3,027,359	--	--	570,002	525,662
OIL CAKE AND MEAL	MT	1,909,270	2,235,221	378,418	429,911	285,218	422,644	62,535	87,273
SOYBEAN OIL CAKE AND MEAL	MT	1,839,589	2,138,242	364,577	413,839	277,040	412,368	60,668	85,482
OTHER	MT	69,681	96,979	13,841	16,072	8,178	10,276	1,868	1,791
OILSEEDS				2,198,773	2,243,627	--	--	451,777	371,538
FLAXSEED	MT	0	23,644	0	5,152	0	36	0	12
SOYBEANS	MT	8,028,957	8,964,994	2,039,931	1,980,428	1,630,605	1,480,918	433,906	334,007
SUNFLOWER SEED	MT	278,138	537,723	80,271	124,880	5,646	22,780	1,631	5,999
SAFFLOWER SEED	MT	5,731	16,428	1,929	4,031	901	1,912	272	305
PEANUTS, SHELLLED BASIS	MT	90,479	154,328	64,562	118,443	18,554	42,946	13,379	30,422
OTHER	MT	45,504	42,815	12,080	10,693	8,237	2,674	2,594	794
VEG OILS AND WAXES	MT	432,586	573,649	248,970	340,074	95,361	111,114	52,965	63,716
COTTONSEED OIL	MT	116,469	129,769	60,193	80,245	36,504	31,020	17,285	17,202
SOYBEAN OIL	MT	233,842	332,292	124,610	170,123	43,852	66,949	23,600	35,623
PEANUT OIL	MT	4,589	21,197	2,856	18,557	978	1,562	485	1,373
OTHER	MT	77,686	90,391	61,310	71,149	14,027	11,583	11,594	9,518
PROTEIN SUBSTANCES	MT	10,946	14,632	11,817	13,746	2,793	4,043	2,720	3,135

CONTINUED

TABLE 10--U.S. AGRICULTURAL EXPORTS: QUANTITY AND VALUE BY COMMODITY, FEBRUARY 1978--CONTINUED

COMMODITY	UNIT	OCTOBER-FEBRUARY				FEBRUARY			
		QUANTITY		VALUE		QUANTITY		VALUE	
		76/77	77/78 1/	76/77	77/78 1/	1977	1978 1/	1977	1978 1/
		1,000 DOL.	1,000 DOL.			1,000 DOL.	1,000 DOL.		
TOBACCO, UNMANUFACTURED	MT	140,469	126,141	514,626	524,191	24,032	25,294	88,175	98,989
BURLEY	MT	9,675	6,767	41,133	30,642	2,928	4,300	12,972	19,143
CIGAR WRAPPER	MT	814	638	12,206	8,179	159	97	2,718	1,809
DARK-FIRED KENTUCKY AND TENNESSEE	MT	3,203	1,819	9,474	6,932	740	110	2,299	421
FLUE-CURED	MT	100,108	91,765	430,486	461,403	16,859	16,352	67,871	74,412
MARYLAND	MT	993	555	3,514	2,127	55	217	154	829
OTHER	MT	25,676	24,597	17,814	14,908	3,291	4,218	2,161	2,375
VEGETABLES AND PREPARATIONS	---	---	---	333,333	247,029	--	--	60,054	50,977
CANNED	MT	62,332	48,671	34,996	31,911	11,152	8,942	6,452	5,556
ASPARAGUS	MT	472	560	577	898	56	90	83	131
CORN	MT	12,019	15,959	7,137	8,438	3,349	3,269	1,915	1,616
SOUPS	MT	6,038	5,427	4,204	4,190	1,195	594	861	539
TOMATOES, TOMATO SAUCE AND PUREE	MT	11,604	11,595	7,879	8,298	1,947	2,046	1,283	1,291
OTHER	MT	32,119	15,130	15,200	10,088	4,605	2,943	2,310	1,980
PULSES	MT	143,301	94,816	55,983	46,851	22,110	19,094	8,624	10,033
DRIED BEANS	MT	78,447	78,247	29,354	38,450	10,739	16,693	4,004	8,909
DRIED PEAS, INC CORN AND CHICK	MT	42,985	14,886	15,698	6,904	8,092	2,293	2,875	1,027
DRIED LENTILS	MT	21,869	1,683	10,931	1,497	3,279	108	1,744	97
DRIED, OTHER	MT	0	143	0	119	0	119	0	97
FRESH	MT	567,220	290,630	120,014	78,107	74,040	61,213	17,516	15,663
ASPARAGUS	MT	290	348	246	454	108	134	121	267
LETTUCE	MT	77,594	75,554	16,154	16,474	16,898	16,730	3,299	3,817
ONIONS	MT	93,756	46,609	19,480	9,906	7,026	15,033	1,914	2,891
POTATOES, EXCEPT SWEET POTATOES	MT	267,255	37,518	40,157	5,757	26,381	4,233	4,100	538
TOMATOES	MT	34,192	36,383	12,704	13,609	1,315	3,205	620	1,116
OTHER	MT	94,133	94,218	31,274	31,907	22,312	21,878	7,462	7,034
FROZEN VEGETABLES	MT	28,971	22,110	14,415	12,592	4,670	4,567	2,261	2,582
HOPS	MT	4,546	3,488	9,811	7,927	1,526	947	3,353	2,261
SOUPS AND VEGETABLES, DEHYDRATED	MT	24,881	17,979	26,414	21,590	5,898	6,159	5,503	6,189
TOMATO JUICE, CANNED	HCL	95,473	62,947	3,209	3,375	10,662	10,273	373	552
VEGETABLE SEASONINGS	MT	9,486	5,932	11,214	6,831	2,129	847	2,523	925
OTHER	---	---	---	57,276	37,726	--	--	13,449	7,119
OTHER VEGETABLE PRODUCTS	---	---	---	288,386	351,900	--	--	56,622	70,244
COFFEE	MT	6,965	9,224	28,700	40,435	1,750	839	6,881	5,923
DRUGS, HERBS, ROOTS, ETC	MT	2,250	1,833	16,679	25,484	428	282	1,197	2,932
ESSENTIAL OILS AND RESINOIDS	MT	2,970	2,512	37,269	33,255	716	708	7,459	5,826
FLAVORING SIRUPS, SUGARS, EXTRACTS	---	---	---	36,514	60,341	--	--	6,863	21,560
HONEY	MT	651	961	910	1,465	82	196	122	335
NURSERY STOCK	---	---	---	17,975	18,628	--	--	4,194	4,252
SEEDS, EXCEPT OILSEEDS	MT	48,310	128,957	77,966	108,384	18,484	11,413	16,769	18,888
SPICES	MT	2,149	2,376	5,507	6,073	448	530	1,127	1,170
OTHER	---	---	---	66,866	57,834	--	--	12,010	9,357

1/ PRELIMINARY

TABLE 11--U.S. AGRICULTURAL EXPORTS: UNIT VALUES BY COMMODITY GROUP, FEBRUARY 1978
DOLLARS PER UNIT

COMMODITY	UNIT	OCTOBER-FEBRUARY		FEBRUARY	
		76/77	77/78	1977	1978
ALL COMMODITIES	---	---	---	---	---
NONAGRICULTURAL COMMODITIES	---	---	---	---	---
AGRICULTURAL COMMODITIES	---	---	---	---	---
ANIMALS AND ANIMAL PRODUCTS	---	---	---	---	---
ANIMALS LIVE, EX POULTRY	---	---	---	---	---
CATTLE	NO	538.766	687.737	668.484	741.597
OTHER	---	---	---	---	---
DAIRY PRODUCTS	---	---	---	---	---
BUTTER	MT	1,780.265	2,501.595	1,648.720	1,726.350
CHEESE AND CURD	MT	2,824.939	2,929.152	2,941.816	3,217.502
MILK AND CREAM	---	---	---	---	---
CONDENSED OR EVAPORATED	MT	645.543	610.616	647.801	638.093
DRY, WHOLE MILK AND CREAM	MT	667.220	1,029.518	710.982	1,226.823
FRESH OR SOUR	LIT	.728	.612	.824	.577
NONFAT DRY	MT	1,384.760	1,463.724	1,384.993	1,495.763
OTHER	---	---	---	---	---
FATS, OILS, AND GREASES	MT	382.862	406.928	395.366	404.436
LARD AND OTHER RENDERED PIG FAT	MT	430.613	477.140	496.375	550.585
TALLOW	MT	373.422	398.808	386.630	393.093
EDIBLE	MT	398.363	414.075	412.648	169.191
INEDIBLE	MT	373.060	398.719	386.356	393.796
OTHER	MT	469.629	445.614	431.249	423.787
MEATS AND MEAT PREPARATIONS	MT	1,390.898	1,510.301	1,499.832	1,518.289
BEEF AND VEAL, EXCEPT OFFALS	MT	2,905.947	2,921.248	2,920.565	2,830.419
PORK, EXCEPT OFFALS	MT	1,746.064	1,801.940	1,909.186	2,041.293
OFFALS, EDIBLE, VARIETY MEATS	MT	868.751	920.809	912.831	951.642
OTHER	MT	1,444.454	1,657.433	1,525.646	1,764.331
POULTRY AND POULTRY PRODUCTS	---	---	---	---	---
POULTRY, LIVE	---	---	---	---	---
BREEDING CHICKS	NO	1.841	1.980	2.217	2.253
BABY CHICKS, EX BREEDING CHICKS	NO	.311	.232	.311	.316
OTHER	---	---	---	---	---
POULTRY MEAT, FRESH, FROZEN	MT	946.914	982.961	969.867	943.983
CHICKENS	MT	891.327	946.869	933.379	941.377
TURKEYS	MT	1,212.982	1,121.252	1,132.481	901.175
OTHER	MT	1,125.557	1,143.801	1,236.769	1,083.875
POULTRY, CANNED AND SPECIALTIES	MT	1,513.159	1,610.882	1,804.832	1,307.240
OTHER POULTRY	MT	---	1,622.147	---	1,839.549
EGGS IN THE SHELL, FOR HATCHING	DOZ	1.438	1.438	1.496	1.606
EGGS IN THE SHELL, OTHER	DOZ	.641	.618	.681	.708
EGGS AND EGGS ALBUMEN, DRIED	MT	6,005.171	4,247.807	6,600.089	3,389.916
EGGS & ALBUMEN, OTHERWISE PRES	MT	2,253.552	1,671.595	3,802.427	1,012.750
FEATHERS AND DOWN	---	---	---	---	---

Continued

TABLE 11--U.S. AGRICULTURAL EXPORTS: UNIT VALUES BY COMMODITY GROUP, FEBRUARY 1978--CONTINUED
DOLLARS PER UNIT

COMMODITY	UNIT	OCTOBER-FEBRUARY		FEBRUARY	
		76/77	77/78	1977	1978
HIDES AND SKINS, INC FURSKINS	---	---	---	---	---
CATTLE HIDES, WHOLE	TPC	20,415.226	21,259.986	21,185.417	21,979.623
FURSKINS	---	---	---	---	---
OTHER	---	---	---	---	---
OTHER ANIMAL PRODUCTS	---	---	---	---	---
HAIR, ANIMAL, EX WOOL OR FINE HAIR	MT	1,795.048	1,326.346	1,633.738	1,165.253
SAUSAGE CASINGS	MT	3,638.743	3,577.932	3,991.186	2,918.596
WOOL, UNMANUFACTURED, INC FINE HAIR	MT	7,434.082	8,110.529	9,831.635	16,118.242
OTHER	---	---	---	---	---
VEGETABLE PRODUCTS	---	---	---	---	---
COTTON, UNMANUFACTURED	---	---	---	---	---
COTTON, RAW	MT	1,634.586	1,398.355	1,638.078	1,332.812
LINTERS	MT	156.279	199.38	151.27	222.60
FRUITS AND PREPARATIONS	---	---	---	---	---
CANNED	MT	630.031	628.872	643.322	591.138
CHERRIES	MT	1,600.949	1,115.386	996.384	1,103.404
FRUIT COCKTAIL	MT	636.586	660.853	645.411	718.943
PEACHES	MT	518.209	507.218	526.823	494.134
PEARS	MT	616.087	592.409	634.777	594.717
PINEAPPLES	MT	646.358	712.708	736.834	707.620
OTHER	MT	811.893	719.158	885.029	679.651
DRIED	MT	1,064.412	1,208.501	1,194.170	1,183.451
PRUNES	MT	865.659	1,053.931	994.113	1,033.201
GRAPES (RAISINS)	MT	1,293.909	1,363.091	1,910.212	1,349.568
OTHER	MT	1,258.374	1,404.508	1,401.145	1,405.820
FRESH	MT	321.266	380.716	286.503	346.456
APPLES	MT	351.957	442.229	338.780	428.532
BERRIES	MT	576.497	764.592	970.859	1,102.059
GRAPEFRUIT	MT	229.033	225.015	238.861	218.796
GRAPES	MT	536.931	569.245	687.537	745.082
LEMONS AND LIMES	MT	368.939	351.874	301.169	333.542
ORANGES, TANGERINES, & CLEMENTINES	MT	281.901	367.410	294.359	387.933
PEARS	MT	326.623	367.702	344.727	364.768
OTHER	MT	451.893	475.472	607.037	468.726
FRUIT JUICES	HCL	63.887	62.921	67.267	47.394
GRAPEFRUIT	HCL	50.315	51.709	47.828	40.348
ORANGE	HCL	76.674	72.108	77.855	51.526
OTHER	HCL	44.070	50.139	49.626	38.790
FROZEN FRUITS	MT	857.111	743.560	732.250	851.454
OTHER	MT	462.784	558.572	472.695	578.390
NUTS AND PREPARATIONS	---	---	---	---	---
ALMONDS, SHELLED BASIS	MT	1,967.124	2,465.435	2,057.468	2,528.544
WALNUTS, NOT SHELLED BASIS	MT	1,226.700	1,362.992	3,220.680	2,655.829
OTHER	---	---	---	---	---

Continued

TABLE II--U.S. AGRICULTURAL EXPORTS: UNIT VALUES BY COMMODITY GROUP, FEBRUARY 1978--CONTINUED
DOLLARS PER UNIT

COMMODITY	UNIT	OCTOBER-FEBRUARY		FEBRUARY	
		76/77	77/78	1977	1978
GRAINS AND PREPARATIONS					
FEED GRAINS AND PRODUCTS					
FEED GRAINS	MT	111.173	96.831	113.516	104.179
BARLEY	MT	110.698	96.248	112.977	103.532
CORN	MT	124.162	90.053	120.853	142.170
GRAIN SORGHUMS	MT	110.672	96.841	113.366	103.664
OATS	MT	106.869	92.984	109.586	102.283
MALT AND FLOUR, INC BARLEY MALT	MT	121.252	99.209	126.982	114.379
CORN GRITS AND HOMINY	MT	314.029	309.661	346.600	280.081
CORNMEAL	MT	165.715	153.847	170.721	151.293
CORN STARCH	MT	192.444	181.002	187.871	209.843
OTHER CORN PRODUCTS	MT	447.605	381.167	430.836	318.625
OATMEAL & OATS, ROLLED, ETC	MT	---	187.942	---	196.705
RICE	MT	313.821	314.290	304.824	356.360
MILLED	MT	302.456	353.875	313.217	382.071
HUSKED, BROWN	MT	309.775	363.973	317.449	384.139
RYE	MT	245.435	274.797	251.368	320.478
WHEAT AND PRODUCTS	MT	105.036	86.292	173.077	141.958
WHEAT	MT	134.556	115.870	133.147	120.820
WHEAT FLOUR	MT	131.603	113.188	129.744	118.254
OTHER WHEAT PRODUCTS	MT	196.932	187.124	171.075	186.966
BAKERY PRODUCTS	MT	189.385	173.031	160.591	178.396
DIETETIC FOODS	MT	1,091.590	1,079.273	1,028.700	889.883
BLENDED FOOD PRODUCTS	MT	3,427.829	2,028.241	6,347.938	---
OTHER	MT	371.690	388.293	427.223	375.772
FEEDS AND FODDERS, EX OIL CAKE & MEAL					
HAY, FODDER, ROOTS, LUPINES, ETC	MT	---	---	---	---
CORN BYPRODUCTS, FEED	MT	105.437	89.782	92.683	77.290
ALFALFA MEAL, DEHYDRATED	MT	136.500	126.519	132.542	130.815
ALFALFA MEAL, SUN-CURED	MT	131.814	109.319	132.878	121.759
ALFALFA HAY CUBES	MT	111.261	88.194	140.698	60.892
ANIMAL FEED, PREPARED	MT	108.228	99.678	111.824	95.862
OTHER	MT	332.295	253.433	388.930	358.354
OILSEEDS AND PRODUCTS					
OIL CAKE AND MEAL					
SOYBEAN OIL CAKE AND MEAL	MT	198.200	192.335	219.255	296.493
OTHER	MT	198.184	193.541	218.986	207.295
OILSEEDS					
FLAXSEED	MT	---	---	---	---
SOYBEANS	MT	---	217.919	---	328.667
SUNFLOWER SEED	MT	254.072	220.907	266.101	225.540
SAFFLOWER SEED	MT	288.602	232.238	288.963	263.337
PEANUTS, SHELLLED BASIS	MT	336.622	245.383	301.691	159.411
OTHER	MT	713.560	767.476	721.060	708.384
VEG OILS AND WAXES					
COTTONSEED OIL	MT	265.467	249.746	314.883	296.861
SOYBEAN OIL	MT	575.538	592.827	555.417	573.428
PEANUT OIL	MT	516.816	618.370	473.508	554.553
OTHER	MT	532.883	511.970	538.184	532.091
PROTEIN SUBSTANCES	MT	622.355	875.452	496.416	878.891
	MT	789.206	787.123	826.567	821.712
	MT	1,079.535	939.462	973.914	775.533

Continued

TABLE 11--U.S. AGRICULTURAL EXPORTS: UNIT VALUES BY COMMODITY GROUP, FEBRUARY 1978--CONTINUED
DOLLARS PER UNIT

COMMODITY	UNIT	OCTOBER-FEBRUARY		FEBRUARY	
		76/77	77/78	1977	1978
TOBACCO, UNMANUFACTURED	MT	3,663.630	4,155.598	3,669.054	3,913.524
BURLEY	MT	4,251.455	4,528.195	4,430.301	4,451.925
CIGAR WRAPPER	MT	14,995.527	12,820.260	17,093.025	18,648.753
DARK-FIRED KENTUCKY AND TENNESSEE	MT	2,957.790	3,810.730	3,196.374	3,828.445
FLUE-CURED	MT	4,300.216	5,028.095	4,025.789	4,550.609
MARYLAND	MT	3,538.637	3,832.083	2,801.745	3,819.982
OTHER	MT	693.784	606.091	656.764	563.026
VEGETABLES AND PREPARATIONS	---	---	---	---	---
CANNED	---	---	---	---	---
ASPARAGUS	MT	561.447	655.656	578.575	621.341
CORN	MT	1,221.642	1,603.030	1,486.018	1,457.978
SOUPS	MT	593.816	528.735	571.685	494.247
TOMATOES, TOMATO SAUCE AND PUREE	MT	696.191	772.039	720.422	906.776
OTHER	MT	674.371	715.645	659.021	630.757
PULSES	MT	473.225	666.749	501.728	672.773
DRIED BEANS	MT	390.669	494.122	390.041	525.467
DRIED PEAS, INC COW AND CHICK	MT	374.189	491.386	372.869	533.695
DRIED LENTILS	MT	365.192	463.782	355.346	447.913
DRIED, OTHER	MT	499.860	889.653	531.900	900.306
FRESH	---	---	---	---	---
ASPARAGUS	MT	211.584	268.750	236.572	255.874
LETTUCE	MT	847.321	1,304.250	1,116.787	1,994.604
ONIONS	MT	208.182	218.046	195.240	228.174
POTATOES, EXCEPT SWEET POTATOES	MT	207.774	212.532	272.361	192.284
TOMATOES	MT	150.257	153.442	155.420	127.121
OTHER	MT	371.547	374.039	471.741	348.120
FROZEN VEGETABLES	MT	332.233	338.652	334.436	321.499
HOPS	MT	497.555	569.533	484.094	565.403
SOUPS AND VEGETABLES, DEHYDRATED	MT	2,158.129	2,272.667	2,197.259	2,387.317
TOMATO JUICE, CANNED	MT	1,061.620	1,200.855	933.055	1,004.917
VEGETABLE SEASONINGS	HCL	33.617	53.617	35.015	53.749
OTHER	MT	1,182.202	1,151.591	1,185.175	1,091.813
OTHER VEGETABLE PRODUCTS	---	---	---	---	---
COFFEE	MT	4,120.640	4,383.679	3,931.927	7,059.012
DRUGS, HERBS, ROOTS, ETC	MT	7,412.829	13,903.158	2,796.187	10,398.709
ESSENTIAL OILS AND RESINOIDS	MT	12,548.477	13,238.607	10,417.943	8,229.100
FLAVORING SIRUPS, SUGARS, EXTRACTS	---	---	---	---	---
HONEY	MT	1,397.081	1,524.958	1,484.841	1,707.505
NURSERY STOCK	---	---	---	---	---
SEEDS, EXCEPT OILSEEDS	MT	1,613.863	840.467	907.225	1,654.979
SPICES	MT	2,562.657	2,555.933	2,516.478	2,208.264
OTHER	---	---	---	---	---

TABLE 12--U.S. AGRICULTURAL EXPORTS: QUANTITY AND VALUE BY COMMODITY, MARCH 1978

COMMODITY	UNIT	OCTOBER-MARCH				MARCH			
		QUANTITY		VALUE		QUANTITY		VALUE	
		76/77	77/78 1/	76/77	77/78 1/	1977	1978 1/	1977	1978 1/
		1,000 DOL.	1,000 DOL.			1,000 DOL.	1,000 DOL.		
ALL COMMODITIES	---	---	---	59,202,400	60,485,500	--	--	10,855,200	11,830,500
NONAGRICULTURAL COMMODITIES	---	---	---	46,511,918	47,850,858	--	--	8,564,407	9,311,550
AGRICULTURAL COMMODITIES	---	---	---	12,690,482	12,634,642	--	--	2,290,793	2,518,950
ANIMALS AND ANIMAL PRODUCTS	---	---	---	1,312,667	1,350,405	--	--	241,374	260,001
ANIMALS LIVE, EX POULTRY	---	---	---	49,116	55,534	--	--	6,430	6,280
CATTLE	NO	53,644	52,238	29,904	36,240	5,951	5,351	4,208	3,994
OTHER	---	---	---	19,212	19,295	--	--	2,222	2,286
DAIRY PRODUCTS	---	---	---	69,532	70,533	--	--	14,839	12,265
BUTTER	MT	86	141	164	347	17	15	43	32
CHEESE AND CURD	MT	2,151	2,432	6,062	7,142	417	462	1,166	1,371
MILK AND CREAM -	---	---	---	40,182	45,238	--	--	8,655	8,453
CONDENSED OR EVAPORATED	MT	7,811	9,153	5,081	5,660	1,402	1,163	943	781
DRY, WHOLE MILK AND CREAM	MT	5,444	3,415	3,728	3,544	1,139	534	855	577
FRESH OR SOUR	LIT	3,649,075	4,557,172	2,666	2,699	666,315	584,765	494	267
NONFAT DRY	MT	20,594	25,509	28,707	33,335	4,459	7,401	6,363	6,829
OTHER	---	---	---	23,124	17,806	--	--	4,975	2,409
FATS, OILS, AND GREASES	MT	671,816	646,243	260,856	263,941	107,941	101,861	44,970	42,416
LARD AND OTHER RENDERED PIG FAT	MT	54,778	33,176	24,465	16,310	9,482	3,759	4,960	2,274
TALLOW	MT	584,440	562,511	220,633	224,937	94,263	92,759	37,590	37,596
EDIBLE	MT	7,015	3,045	2,795	1,231	0	332	0	107
INEDIBLE	MT	577,425	559,466	217,839	223,706	94,263	92,427	37,590	37,489
OTHER	MT	32,598	50,556	15,758	22,694	4,196	5,343	2,420	2,546
MEATS AND MEAT PREPARATIONS	MT	210,837	202,700	298,133	312,834	35,368	31,495	54,971	54,267
BEEF AND VEAL, EXCEPT OFFALS	MT	18,256	24,125	53,406	71,768	3,470	4,480	10,438	14,378
PORK, EXCEPT OFFALS	MT	65,189	55,066	115,245	102,788	12,209	6,585	22,721	15,433
OFFALS, EDIBLE, VARIETY MEATS	MT	95,567	90,824	82,913	83,422	13,946	13,411	12,005	12,140
OTHER	MT	31,825	32,685	46,569	54,856	5,752	7,019	8,906	12,316
POULTRY AND POULTRY PRODUCTS	---	---	---	139,861	169,975	--	--	20,767	33,537
POULTRY, LIVE	---	---	---	14,344	16,029	--	--	2,555	3,043
BREEDING CHICKS	NO	4,746,202	5,445,226	8,548	10,487	860,997	1,180,554	1,395	2,043
BABY CHICKS, EX BREEDING CHICKS	NO	8,518,094	9,690,612	2,719	2,367	1,266,076	1,575,110	463	482
OTHER	---	---	---	3,077	3,175	--	--	697	518
POULTRY MEAT, FRESH, FROZEN	MT	95,506	97,483	90,772	96,424	11,155	20,525	10,898	20,777
CHICKENS	MT	78,028	78,467	69,972	74,550	9,462	16,852	8,858	16,208
TURKEYS	MT	12,309	13,598	14,932	15,700	970	2,778	1,178	3,568
OTHER	MT	5,169	5,418	5,868	6,174	723	895	863	1,001
POULTRY, CANNED AND SPECIALTIES	MT	1,275	1,066	2,041	1,743	194	61	405	125
OTHER POULTRY	MT	0	485	0	802	0	152	0	262
EGGS IN THE SHELL, FOR HATCHING	DOZ	8,548,052	9,117,843	12,264	13,303	1,636,970	1,563,016	2,323	2,442
EGGS IN THE SHELL, OTHER	DOZ	8,487,701	20,484,040	5,520	12,401	1,978,681	3,012,862	1,346	1,605
EGGS AND EGGS ALBUMEN, DRIED	MT	331	1,636	1,986	6,576	73	465	437	1,606
EGGS & ALBUMEN, OTHERWISE PRES	MT	1,176	6,564	2,753	10,016	237	1,764	637	1,994
FEATHERS AND DOWN	---	---	---	10,386	13,152	--	--	2,230	1,684

CONTINUED

TABLE 12--U.S. AGRICULTURAL EXPORTS: QUANTITY AND VALUE BY COMMODITY, MARCH 1978--CONTINUED

COMMODITY	UNIT	OCTOBER-MARCH				MARCH				
		QUANTITY		VALUE		QUANTITY		VALUE		
		76/77	77/78 1/	76/77	77/78 1/	1977	1978 1/	1977	1978 1/	
		1,000 DOL.		1,000 DOL.		1,000 DOL.		1,000 DOL.		
HIDES AND SKINS, INC FURSKINS	---	---	---	---	---	---	---	---	---	---
CATTLE HIDES, WHOLE	TPC	12,765	11,523	452,438	424,130	--	--	94,058	99,563	
FURSKINS	---	---	---	264,453	249,120	2,252	2,257	49,828	52,125	
OTHER	---	---	---	167,272	150,434	--	--	40,348	42,062	
				20,713	24,577	--	--	3,882	5,376	
OTHER ANIMAL PRODUCTS	---	---	---	---	---	---	---	---	---	---
HAIR, ANIMAL, EX WOOL OR FINE HAIR	MT	285	952	42,730	53,457	--	--	6,239	11,672	
SAUSAGE CASINGS	MT	3,962	3,458	443	1,059	98	411	106	341	
WOOL, UNMANUFACTURED, INC FINE HAIR	MT	1,385	1,649	14,153	12,279	563	520	1,784	1,767	
OTHER	---	---	---	10,244	13,597	192	271	1,375	2,413	
				17,890	26,523	--	--	2,974	7,152	
VEGETABLE PRODUCTS	---	---	---	11,377,815	11,284,237	--	--	2,049,419	2,258,948	
COTTON, UNMANUFACTURED	---	---	---	---	---	---	---	---	---	---
COTTON, RAW	MT	491,578	588,565	806,969	818,230	--	--	190,193	205,853	
LINTERS	MT	31,055	26,504	801,720	812,574	116,779	153,211	189,278	203,795	
				5,048	5,655	4,688	8,483	915	2,058	
FRUITS AND PREPARATIONS	---	---	---	---	---	---	---	---	---	---
CANNED	MT	75,181	88,042	367,876	448,977	--	--	64,344	78,475	
CHERRIES	MT	2,775	3,663	47,785	55,589	12,528	18,425	8,314	11,809	
FRUIT COCKTAIL	MT	21,242	14,052	2,822	4,133	482	453	527	551	
PEACHES	MT	29,781	38,934	13,562	9,368	3,858	767	2,496	589	
PEARS	MT	1,669	2,792	15,511	19,873	5,270	8,521	2,851	4,447	
PINEAPPLES	MT	8,908	7,520	1,034	1,679	233	428	149	279	
OTHER	MT	10,886	21,081	5,730	5,333	912	1,645	562	1,146	
DRIED	MT	53,064	68,653	9,126	15,204	1,773	6,611	1,729	4,798	
PRUNES	MT	27,806	34,909	57,384	83,182	6,592	8,445	7,919	10,415	
GRAPES (RAISINS)	MT	18,528	26,286	24,036	36,916	3,426	3,902	2,931	4,237	
OTHER	MT	6,730	7,458	24,765	35,683	2,746	3,792	4,344	5,022	
FRESH	MT	601,207	615,346	8,583	10,583	420	751	644	1,157	
APPLES	MT	71,953	99,920	189,312	228,297	118,254	112,230	34,156	36,753	
BERRIES	MT	5,242	4,656	25,257	44,147	7,352	9,867	2,520	4,323	
GRAPEFRUIT	MT	174,087	150,872	4,284	4,126	2,217	1,396	2,539	1,633	
GRAPES	MT	43,511	62,601	39,902	33,785	47,399	44,392	10,886	9,825	
LEMONS AND LIMES	MT	94,107	91,216	23,489	35,776	224	839	167	618	
ORANGES, TANGERINES, & CLEMENTINES	MT	180,268	151,778	31,276	31,276	19,612	17,822	5,422	5,451	
PEARS	MT	16,126	26,595	50,885	55,934	37,267	30,952	10,702	11,542	
OTHER	MT	15,913	27,708	5,299	9,913	1,453	2,310	507	983	
FRUIT JUICES	HCL	1,000,341	1,198,071	7,369	13,340	2,730	4,652	1,412	2,377	
GRAPEFRUIT	HCL	136,822	151,043	64,077	71,498	193,206	337,349	12,511	17,340	
ORANGE	HCL	575,054	694,446	6,741	7,652	33,825	33,478	1,559	1,573	
OTHER	HCL	288,465	352,582	43,977	46,061	104,192	202,039	7,874	10,555	
FROZEN FRUITS	MT	5,197	5,507	13,358	17,784	55,189	101,832	3,078	5,212	
OTHER	MT	10,565	10,816	4,450	4,259	437	833	370	784	
				4,868	6,152	2,365	2,263	1,074	1,375	
NUTS AND PREPARATIONS	---	---	---	---	---	---	---	---	---	---
ALMONDS, SHELLED BASIS	MT	34,416	37,256	134,067	174,084	--	--	18,456	24,910	
WALNUTS, NOT SHELLED BASIS	MT	30,111	30,929	68,154	93,133	5,510	5,920	11,293	15,876	
OTHER	---	---	---	37,481	43,099	269	682	876	1,873	
				28,432	37,853	--	--	6,288	7,162	

CONTINUED

TABLE 12 --U.S. AGRICULTURAL EXPORTS: QUANTITY AND VALUE BY COMMODITY, MARCH 1978--CONTINUED

COMMODITY	UNIT	OCTOBER-MARCH				MARCH			
		QUANTITY		VALUE		QUANTITY		VALUE	
		76/77	77/78 1/	76/77	77/78 1/	1977	1978 1/	1977	1978 1/
		1,000 DOL.		1,000 DOL.		1,000 DOL.		1,000 DOL.	
GRAINS AND PREPARATIONS	---	---	---	4,857,928	4,441,023	--	--	786,129	913,487
FEED GRAINS AND PRODUCTS	MT	27,306,673	24,662,113	3,039,583	2,421,575	4,532,245	4,605,188	507,673	479,439
FEED GRAINS	MT	27,229,193	24,558,745	3,018,140	2,396,256	4,520,968	4,581,932	504,377	473,533
BARLEY	MT	867,304	346,185	107,796	31,596	21,239	3,173	2,746	707
CORN	MT	22,642,304	20,976,641	2,515,484	2,062,167	3,815,027	3,976,340	431,823	415,842
GRAIN SORGHUMS	MT	3,668,832	3,133,410	388,658	292,288	683,862	602,811	69,658	56,909
OATS	MT	50,753	102,509	6,203	10,204	840	408	150	75
MALT AND FLOUR, INC BARLEY MALT	MT	14,141	13,144	4,478	4,125	1,444	1,744	491	595
CORN GRITS AND HOMINY	MT	6,364	8,230	1,046	1,364	631	2,645	129	504
CORNMEAL	MT	34,053	53,524	6,526	9,923	4,265	11,821	793	2,374
CORN STARCH	MT	16,876	16,417	7,509	6,458	3,398	3,161	1,476	1,405
OTHER CORN PRODUCTS	MT	0	1,514	0	299	0	382	0	86
OATMEAL & OATS, ROLLED, ETC	MT	6,046	10,539	1,883	3,152	1,339	3,503	406	940
RICE	MT	1,041,615	962,083	312,057	352,042	213,923	132,419	61,717	58,443
MILLED	MT	900,762	860,164	279,352	323,363	167,224	124,442	52,120	55,580
HUSKED, BROWN	MT	140,853	101,919	32,705	28,678	46,699	7,977	9,597	2,863
RYE	MT	439	366	40	32	189	0	14	0
WHEAT AND PRODUCTS	MT	10,688,797	13,560,421	1,432,981	1,589,575	1,576,660	2,984,199	206,890	364,106
WHEAT	MT	10,116,608	13,036,108	1,323,535	1,495,063	1,432,887	2,870,371	180,730	344,421
WHEAT FLOUR	MT	415,763	358,493	78,909	66,014	130,864	88,860	22,803	15,560
OTHER WHEAT PRODUCTS	MT	156,426	165,820	30,537	28,497	12,909	24,968	3,358	4,126
BAKERY PRODUCTS	MT	11,708	6,967	12,724	7,549	2,266	90	2,416	128
DIETETIC FOODS	MT	376	232	1,177	471	89	0	193	0
BLENDED FOOD PRODUCTS	MT	93,326	91,347	34,589	35,186	7,417	9,514	2,657	3,410
OTHER	---	---	---	24,278	34,595	--	--	4,569	7,960
FEEDS AND FODDERS, EX OIL CAKE & MEAL	---	---	---	306,314	266,969	--	--	59,960	51,749
HAY, FODDER, ROOTS, LUPINES, ETC	MT	142,423	56,977	14,801	5,015	11,856	8,535	1,034	666
CORN BYPRODUCTS, FEED	MT	752,372	850,683	102,489	107,460	154,601	141,942	20,893	17,791
ALFALFA MEAL, DEHYDRATED	MT	117,356	42,489	15,426	4,640	17,244	1,796	2,230	192
ALFALFA MEAL, SUN-CURED	MT	92,189	85,011	10,827	7,816	22,666	16,156	3,092	1,655
ALFALFA HAY CUBES	MT	80,877	74,018	8,899	7,307	16,377	15,344	1,918	1,458
ANIMAL FEED, PREPARED	MT	138,565	156,188	46,230	41,969	21,880	25,040	7,456	8,731
OTHER	---	---	---	107,642	92,763	--	--	23,336	21,257
OILSEEDS AND PRODUCTS	---	---	---	3,549,809	3,738,347	--	--	711,831	710,988
OIL CAKE AND MEAL	MT	2,500,514	2,906,189	514,806	565,337	591,246	670,967	136,387	135,427
SOYBEAN OIL CAKE AND MEAL	MT	2,417,234	2,792,788	497,993	546,760	577,646	654,546	133,415	132,922
OTHER	MT	83,280	113,401	16,813	18,577	13,600	16,421	2,972	2,505
OILSEEDS	---	---	---	2,672,856	2,709,401	--	--	474,083	465,773
FLAXSEED	MT	0	25,049	0	5,403	0	1,404	0	250
SOYBEANS	MT	9,617,379	10,776,328	2,495,066	2,411,926	1,588,422	1,811,334	455,135	431,498
SUNFLOWER SEED	MT	283,396	555,464	81,835	129,834	5,258	17,741	1,563	4,954
SAFFLOWER SEED	MT	5,732	16,447	1,930	4,042	0	19	1	11
PEANUTS, SHELLED BASIS	MT	110,809	190,141	78,267	146,502	19,529	35,813	13,705	28,059
OTHER	MT	59,865	44,813	15,758	11,694	14,362	1,998	3,679	1,002
VEG OILS AND WAXES	MT	604,576	747,305	348,057	446,810	171,987	173,656	99,088	106,735
COTTONSEED OIL	MT	163,746	168,301	88,371	102,793	47,277	38,534	28,178	22,547
SOYBEAN OIL	MT	343,013	450,585	182,665	238,782	109,170	118,293	58,055	68,658
PEANUT OIL	MT	8,514	22,379	5,632	19,611	3,925	1,182	2,776	1,054
OTHER	MT	89,303	106,040	71,389	85,624	11,615	15,647	10,079	14,475
PROTEIN SUBSTANCES	MT	13,597	17,614	14,090	16,799	2,559	2,983	2,273	3,053

CONTINUED

TABLE 12--U.S. AGRICULTURAL EXPORTS: QUANTITY AND VALUE BY COMMODITY, MARCH 1978--CONTINUED

COMMODITY	UNIT	OCTOBER-MARCH				MARCH			
		QUANTITY		VALUE		QUANTITY		VALUE	
		76/77	77/78 1/	76/77	77/78 1/	1977	1978 1/	1977	1978 1/
		1,000 DOL.	1,000 DOL.			1,000 DOL.	1,000 DOL.		
TOBACCO, UNMANUFACTURED	MT	165,277	160,999	605,469	661,720	24,809	34,857	90,843	137,529
BURLEY	MT	17,804	15,081	77,110	71,156	8,129	8,313	35,977	40,514
CIGAR WRAPPER	MT	913	801	13,369	10,809	100	163	1,162	2,630
DARK-FIRED KENTUCKY AND TENNESSEE	MT	3,949	2,232	12,011	8,624	746	414	2,537	1,693
FLUE-CURED	MT	111,333	109,637	475,537	541,089	11,225	17,872	45,051	79,686
MARYLAND	MT	1,999	953	3,849	3,838	105	398	335	1,712
OTHER	MT	30,179	32,295	23,594	26,203	4,504	7,697	5,780	11,295
VEGETABLES AND PREPARATIONS	---	---	---	387,798	305,834	--	--	54,465	50,806
CANNED	MT	79,422	60,776	40,341	40,170	8,091	12,106	5,345	8,259
ASPARAGUS	MT	512	684	639	1,091	40	124	62	193
CORN	MT	13,949	19,546	8,202	10,363	1,929	3,587	1,065	1,925
SOUPS	MT	6,915	6,929	4,903	5,392	877	1,502	700	1,202
TOMATOES, TOMATO SAUCE AND PUREE	MT	13,829	14,949	9,274	10,623	2,146	3,354	1,395	2,325
OTHER	MT	35,217	18,668	17,323	12,702	3,099	3,539	2,123	2,614
PULSES	MT	161,107	116,244	62,682	58,067	17,804	21,428	6,699	11,216
DRIED BEANS	MT	88,899	95,992	33,206	47,654	10,451	17,745	3,852	9,204
DRIED PEAS, INC COW AND CHICK	MT	49,464	18,154	18,004	8,556	6,478	3,268	2,306	1,652
DRIED LENTILS	MT	22,744	2,098	11,473	1,857	875	415	541	360
DRIED, OTHER	MT	0	251	0	209	0	109	0	91
FRESH	MT	636,629	352,025	137,249	94,923	69,408	61,395	17,235	16,816
ASPARAGUS	MT	516	724	517	1,050	226	375	271	596
LETTUCE	MT	92,830	93,215	19,339	20,332	15,236	17,662	3,185	3,858
ONIONS	MT	97,884	52,228	20,725	11,250	4,127	5,619	1,245	1,344
POTATOES, EXCEPT SWEET POTATOES	MT	286,516	43,369	42,992	6,560	19,261	5,851	2,835	803
TOMATOES	MT	34,777	38,765	13,182	14,559	585	2,382	478	950
OTHER	MT	124,106	123,724	40,495	41,173	29,973	29,506	9,220	9,266
FROZEN VEGETABLES	MT	34,252	29,236	17,266	16,305	5,281	7,126	2,851	3,712
HOPS	MT	5,093	4,342	11,384	9,973	547	854	1,573	2,046
SOUPS AND VEGETABLES, DEHYDRATED	MT	30,521	23,442	32,138	27,171	5,640	5,464	5,723	5,581
TOMATO JUICE, CANNED	HCL	109,712	75,996	3,653	4,186	14,239	13,049	443	811
VEGETABLE SEASONINGS	MT	11,594	6,959	13,771	7,998	2,108	1,027	2,557	1,166
OTHER	---	---	---	69,315	46,833	--	--	12,039	9,107
OTHER VEGETABLE PRODUCTS	---	---	---	361,585	429,053	--	--	73,199	77,153
COFFEE	MT	9,059	10,686	36,882	50,778	2,096	1,461	8,182	10,343
DRUGS, HERBS, ROOTS, ETC	MT	2,622	2,259	18,251	28,829	371	425	1,572	3,345
ESSENTIAL OILS AND RESINOIDS	MT	3,765	3,350	45,602	42,062	796	840	8,333	8,807
FLAVORING SIRUPS, SUGARS, EXTRACTS	---	---	---	46,498	77,230	--	--	9,984	16,889
HONEY	MT	805	1,148	1,153	1,740	155	186	243	274
NURSERY STOCK	---	---	---	22,093	23,924	--	--	4,118	5,296
SEEDS, EXCEPT OILSEEDS	MT	66,360	145,031	103,274	126,658	18,049	16,077	25,308	18,274
SPICES	MT	2,684	3,180	6,786	7,812	533	895	1,279	1,739
OTHER	---	---	---	81,046	70,021	--	--	14,179	12,187

1/ PRELIMINARY

TABLE 13--U.S. AGRICULTURAL EXPORTS: UNIT VALUES BY COMMODITY GROUP, MARCH 1978
DOLLARS PER UNIT

COMMODITY	UNIT	OCTOBER-MARCH		MARCH	
		76/77	77/78	1977	1978
ALL COMMODITIES	---	---	---	---	---
NONAGRICULTURAL COMMODITIES	---	---	---	---	---
AGRICULTURAL COMMODITIES	---	---	---	---	---
ANIMALS AND ANIMAL PRODUCTS	---	---	---	---	---
ANIMALS LIVE, EX POULTRY	---	---	---	---	---
CATTLE	NO	557.449	693.744	707.185	746.381
OTHER	---	---	---	---	---
DAIRY PRODUCTS	---	---	---	---	---
BUTTER	MT	1,906.372	2,463.511	2,522.941	2,143.600
CHEESE AND CURD	MT	2,818.254	2,936.545	2,797.233	2,968.071
MILK AND CREAM	---	---	---	---	---
CONDENSED OR EVAPORATED	MT	650.541	618.384	672.927	671.224
DRY, WHOLE MILK AND CREAM	MT	684.703	1,037.712	750.782	1,079.991
FRESH OR SOUR	LIT	.731	.592	.741	.457
NONFAT DRY	MT	1,393.971	1,306.797	1,426.992	922.648
OTHER	---	---	---	---	---
FATS, OILS, AND GREASES	---	---	---	---	---
LARD AND OTHER RENDERED PIG FAT	MT	388.285	408.424	416.615	416.414
TALLOW	MT	446.625	491.631	523.111	605.033
EDIBLE	MT	377.512	399.880	398.777	405.309
INEDIBLE	MT	398.363	404.142	---	321.726
OTHER	MT	377.259	399.856	398.777	405.609
OTHER	MT	483.396	448.887	576.691	476.505
MEATS AND MEAT PREPARATIONS	---	---	---	---	---
BEEF AND VEAL, EXCEPT OFFALS	MT	1,414.044	1,543.335	1,528.799	1,723.049
PORK, EXCEPT OFFALS	MT	2,925.375	2,974.857	3,008.160	3,209.281
OFFALS, EDIBLE, VARIETY MEATS	MT	1,767.856	1,866.631	1,862.363	2,343.731
OTHER	MT	867.595	918.501	860.834	905.243
OTHER	MT	1,463.282	1,678.318	1,548.373	1,754.689
POULTRY AND POULTRY PRODUCTS	---	---	---	---	---
POULTRY, LIVE	---	---	---	---	---
BREEDING CHICKS	NO	1.801	1.926	1.620	1.730
BABY CHICKS, EX BREEDING CHICKS	NO	.319	.244	.365	.306
OTHER	---	---	---	---	---
POULTRY MEAT, FRESH, FROZEN	---	---	---	---	---
CHICKENS	MT	950.437	989.132	976.992	1,012.269
TURKEYS	MT	896.758	950.079	936.113	961.813
OTHER	MT	1,213.090	1,154.557	1,214.358	1,284.274
POULTRY, CANNED AND SPECIALTIES	---	---	---	---	---
OTHER POULTRY	MT	1,135.280	1,139.542	1,193.515	1,118.017
EGGS IN THE SHELL, FOR HATCHING	MT	1,600.756	1,635.541	2,088.861	2,041.820
EGGS IN THE SHELL, OTHER	DOZ	1.435	1.459	1.419	1.563
EGGS AND EGGS ALBUMEN, DRIED	DOZ	.650	.605	.683	.533
EGGS & ALBUMEN, OTHERWISE PRES	MT	6,001.483	4,019.716	5,988.452	3,454.454
FEATHERS AND DOWN	MT	2,340.849	1,525.907	2,686.726	1,130.425
OTHER	---	---	---	---	---

Continued

TABLE 13.--U.S. AGRICULTURAL EXPORTS: UNIT VALUES BY COMMODITY GROUP, MARCH 1978--CONTINUED
DOLLARS PER UNIT

COMMODITY	UNIT	OCTOBER-MARCH		MARCH	
		76/77	77/78	1977	1978
HIDES AND SKINS, INC FURSKINS					
CATTLE HIDES, WHOLE	TPC	20,717.047	21,619.329	22,126.036	23,094.596
FURSKINS					
OTHER					
OTHER ANIMAL PRODUCTS					
HAIR, ANIMAL, EX WOOL OR FINE HAIR	MT	1,554.733	1,112.132	1,077.857	830.163
SAUSAGE CASINGS	MT	3,572.081	3,550.760	3,169.620	3,397.238
WOOL, UNMANUFACTURED, INC FINE HAIR	MT	7,396.220	8,245.702	7,160.964	8,903.114
OTHER					
VEGETABLE PRODUCTS					
COTTON, UNMANUFACTURED					
COTTON, RAW	MT	1,631.319	1,380.603	1,620.818	1,330.158
LINTERS	MT	162.55	213.36	195.18	243.18
FRUITS AND PREPARATIONS					
CANNED					
CHERRIES	MT	635.600	631.397	663.600	640.905
FRUIT COCKTAIL	MT	1,017.047	1,128.191	1,093.631	1,216.464
PEACHES	MT	638.443	666.665	646.974	767.334
PEARS	MT	522.234	510.422	540.897	521.854
PINEAPPLES	MT	619.373	601.429	639.622	651.250
OTHER	MT	643.291	709.160	616.496	696.489
DRIED					
PRUNES	MT	1,081.407	1,211.626	1,201.378	1,233.330
GRAPES (RAISINS)	MT	864.413	1,057.497	855.552	1,085.828
OTHER	MT	1,336.599	1,357.490	1,581.953	1,324.259
FRESH					
APPLES	MT	1,275.394	1,418.963	1,534.102	1,540.581
BERRIES	MT	314.887	371.006	288.835	327.477
GRAPEFRUIT	MT	351.021	441.823	342.804	438.163
GRAPES	MT	817.229	886.170	1,145.438	1,169.538
LEMONS AND LIMES	MT	229.208	223.929	229.676	221.321
ORANGES, TANGERINES, & CLEMENTINES	MT	538.010	571.494	744.112	737.035
PEARS	MT	349.662	342.883	276.479	305.857
OTHER	MT	282.276	368.528	287.172	372.905
FRUIT JUICES					
GRAPEFRUIT	HCL	328.607	372.723	348.642	425.501
ORANGE	HCL	463.110	481.447	517.278	511.064
OTHER	HCL	64.055	59.677	64.753	51.401
FROZEN FRUITS					
OTHER	HCL	49.271	50.664	46.093	46.994
	HCL	76.474	66.328	75.568	52.242
	HCL	46.309	50.440	55.774	51.181
	MT	856.322	773.431	847.735	941.040
	MT	460.809	568.797	453.964	687.442
NUTS AND PREPARATIONS					
ALMONDS, SHELLED BASIS	MT	1,980.307	2,499.803	2,049.468	2,681.719
WALNUTS, NOT SHELLED BASIS	MT	1,244.753	1,393.481	3,256.721	2,745.682
OTHER					

Continued

TABLE 13--U.S. AGRICULTURAL EXPORTS: UNIT VALUES BY COMMODITY GROUP, MARCH 1978--CONTINUED
DOLLARS PER UNIT

COMMODITY	UNIT	OCTOBER-MARCH		MARCH	
		76/77	77/78	1977	1978
GRAINS AND PREPARATIONS	---	---	---	---	---
FEED GRAINS AND PRODUCTS	MT	111.313	98.190	112.014	104.108
FEED GRAINS	MT	110.842	97.572	111.564	103.348
BARLEY	MT	124.288	91.270	129.306	222.825
CORN	MT	111.097	98.308	113.190	104.579
GRAIN SORGHUMS	MT	105.935	93.281	101.859	94.532
OATS	MT	122.210	99.547	179.130	184.032
MALT AND FLOUR, INC BARLEY MALT	MT	316.668	313.815	339.879	340.974
CORN GRITS AND HOMINY	MT	164.312	165.702	154.975	190.735
CORNMEAL	MT	191.645	185.390	186.022	200.871
CORN STARCH	MT	444.959	393.353	434.466	444.456
OTHER CORN PRODUCTS	MT	---	147.499	---	225.822
OATMEAL & OATS, ROLLED, ETC	MT	311.492	299.045	303.305	268.425
RICE	MT	299.589	365.916	288.500	441.351
MILLED	MT	310.128	375.932	311.678	446.636
HUSKED, BROWN	MT	232.191	281.383	205.500	358.906
RYE	MT	92.182	86.292	75.735	---
WHEAT AND PRODUCTS	MT	134.964	117.222	131.221	122.011
WHEAT	MT	130.828	114.686	126.130	119.992
WHEAT FLOUR	MT	189.793	184.144	174.252	175.102
OTHER WHEAT PRODUCTS	MT	195.219	171.858	260.096	165.238
BAKERY PRODUCTS	MT	1,086.765	1,083.496	1,066.179	1,418.167
DIETETIC FOODS	MT	3,130.574	2,028.241	2,172.011	---
BLENDED FOOD PRODUCTS	MT	370.621	385.189	358.185	358.452
OTHER	---	---	---	---	---
FEEDS AND FODDERS, EX OIL CAKE & MEAL	---	---	---	---	---
HAY, FODDER, ROOTS, LUPINES, ETC	MT	103.921	88.021	87.227	78.024
CORN BYPRODUCTS, FEED	MT	136.221	126.322	135.144	125.337
ALFALFA MEAL, DEHYDRATED	MT	131.450	109.206	129.336	106.638
ALFALFA MEAL, SUN-CURED	MT	117.447	90.871	136.422	102.444
ALFALFA HAY CUBES	MT	110.027	98.713	117.198	95.025
ANIMAL FEED, PREPARED	MT	333.632	268.706	340.760	348.687
OTHER	---	---	---	---	---
OILSEEDS AND PRODUCTS	---	---	---	---	---
OIL CAKE AND MEAL	MT	205.880	194.529	230.678	201.838
SOYBEAN OIL CAKE AND MEAL	MT	206.018	195.776	230.964	203.075
OTHER	MT	201.886	163.819	218.547	152.541
OILSEEDS	---	---	---	---	---
FLAXSEED	MT	---	215.683	---	178.183
SOYBEANS	MT	259.433	223.817	286.533	238.221
SUNFLOWER SEED	MT	288.764	233.740	297.338	279.243
SAFFLOWER SEED	MT	336.671	245.738	---	552.632
PEANUTS, SHELLED BASIS	MT	711.464	770.490	701.790	783.480
OTHER	MT	263.233	260.960	256.136	501.263
VEG OILS AND WAXES	MT	575.705	597.895	576.135	614.635
COTTONSEED OIL	MT	539.681	610.767	596.011	585.132
SOYBEAN OIL	MT	532.532	529.937	531.783	580.409
PEANUT OIL	MT	661.535	876.306	707.343	891.619
OTHER	MT	799.405	807.472	867.758	925.128
PROTEIN SUBSTANCES	MT	1,043.144	953.725	888.298	1,023.364

Continued

TABLE 13--U.S. AGRICULTURAL EXPORTS: UNIT VALUES BY COMMODITY GROUP, MARCH 1978--CONTINUED
DOLLARS PER UNIT

COMMODITY	UNIT	OCTOBER-MARCH		MARCH	
		76/77	77/78	1977	1978
TOBACCO, UNMANUFACTURED	MT	3,663.360	4,110.089	3,661.688	3,945.517
BURLEY	MT	4,331.033	4,718.264	4,425.745	4,873.552
CIGAR WRAPPER	MT	14,642.773	13,494.737	11,624.930	16,134.712
DARK-FIRED KENTUCKY AND TENNESSEE	MT	3,041.459	3,863.906	3,400.700	4,088.213
FLUE-CURED	MT	4,271.307	4,935.278	4,013.495	4,458.704
MARYLAND	MT	3,502.060	4,927.620	3,189.495	4,300.291
OTHER	MT	781.793	811.367	1,283.333	1,467.465
VEGETABLES AND PREPARATIONS	---	---	---	---	---
CANNED	---	---	---	---	---
ASPARAGUS	MT	572.843	660.956	660.558	682.209
CORN	MT	1,247.754	1,594.678	1,555.875	1,556.960
SOUPS	MT	587.996	530.181	552.042	536.617
TOMATOES, TOMATO SAUCE AND PUREE	MT	709.057	778.142	797.640	800.191
OTHER	MT	670.624	718.622	649.913	693.258
PULSES	MT	491.885	680.402	685.127	738.582
DRIED BEANS	MT	389.073	499.525	375.274	523.431
DRIED PEAS, INC COW AND CHICK	MT	373.523	496.436	368.563	518.700
DRIED LENTILS	MT	363.975	471.297	355.955	505.532
DRIED, OTHER	MT	504.436	885.112	618.800	866.694
FRESH	---	---	---	---	---
ASPARAGUS	MT	215.587	833.311	---	830.431
LETTUCE	MT	1,001.612	269.648	248.310	273.903
ONIONS	MT	1,449.974	1,449.974	1,199.597	1,589.072
POTATOES, EXCEPT SWEET POTATDES	MT	208.322	218.119	209.033	218.416
TOMATOES	MT	211.732	215.396	301.708	239.154
OTHER	MT	150.050	151.268	147.172	137.323
FROZEN VEGETABLES	MT	379.055	375.559	817.901	398.772
HOPS	MT	326.290	332.778	307.626	314.022
SOUPS AND VEGETABLES, DEHYDRATED	MT	504.074	557.690	539.836	520.942
TOMATO JUICE, CANNED	MT	2,235.210	2,296.797	2,875.812	2,395.350
VEGETABLE SEASONINGS	MT	1,052.964	1,159.059	1,014.777	1,021.322
OTHER	HCL	33.295	55.083	31.137	62.156
	MT	1,187.758	1,149.261	1,212.763	1,135.798
OTHER VEGETABLE PRODUCTS	---	---	---	---	---
COFFEE	MT	4,071.340	4,751.852	3,903.631	7,079.561
DRUGS, HERBS, ROOTS, ETC	MT	0,960.756	12,761.965	4,237.830	7,870.099
ESSENTIAL OILS AND RESINOIDS	MT	12,112.089	12,555.869	10,468.641	10,484.253
FLAVORING SIRUPS, SUGARS, EXTRACTS	---	---	---	---	---
HONEY	MT	1,432.011	1,515.245	1,569.477	1,473.204
NURSERY STOCK	---	---	---	---	---
SEEDS, EXCEPT OILSEEDS	MT	1,556.263	873.314	1,402.179	1,136.628
SPICES	MT	2,528.429	2,456.517	2,399.869	2,160.034
OTHER	---	---	---	---	---

U.S. FARM IMPORTS RISE 3 PERCENT DURING FIRST 10 MONTHS OF FISCAL 1978

For the period October 1977 to July 1978, U.S. agricultural imports were valued at \$11.7 billion--3 percent higher than a year ago. Rising prices generally caused value gains in imports of cocoa beans, cocoa powder, chocolate preparations, live animals, meat and products, fruits, vegetables, tobacco, wine, and malt beverages. Value declines occurred for coffee, sugar, vegetable oils, and edible nuts.

The drop in coffee imports generally caused the 5 percent decline in total imports of noncompetitive products which were valued at \$5.6 billion from October 1977-July 1978. Imports of green coffee--valued at \$3 billion--declined by 16 percent. Unit import prices of green coffee dropped from \$1.81 per pound to \$1.70 per pound.

A late winter frost in August hit some coffee-growing regions of Brazil, the world's largest coffee exporter. The impact of the frost will not be known for several months.

From October 1977 to July 1978, imports of competitive products--valued at about \$6.1 billion--were 13 percent higher than a year earlier. Except for vegetable oils, sugar, and edible nuts, all major competitive imports rose.

Declining U.S. domestic beef production and an increase in the voluntary import quotas for fresh and frozen beef and veal announced in June caused total value imports of beef and veal to rise by nearly 20 percent from a year ago. Fresh and frozen beef and veal was the leading individual competitive import, while sugar dominated the first 10 months of fiscal 1977. Imports of beef and veal for the year are forecast to be about 15 percent above their 1977 level. ^{1/}

Australia and New Zealand are the major suppliers of beef and veal. During the first 10 months of fiscal 1978, Australia supplied half of all beef imports, compared with 43 percent a year earlier. New Zealand shipped 19 percent--about the same share as a year earlier. Among smaller suppliers, the largest increase occurred in entries from Nicaragua where volume imports rose 43 percent during the first 10 months of fiscal 1978.

Record December imports of sugar, coupled with very large July imports, helped reduce the decline in the value of sugar imports to only 1 percent during October 1977 to July 1978. The quantity imported actually increased slightly as import unit prices declined. Higher import fees helped discourage trade during the first four months of 1978 but since May, imports of sugar have risen. Except for December 1977, July imports of sugar, at \$110 million, reached their highest monthly level in 2 years and more than double the previous month. Expectations of an increase in import fees, U.S. ratification of the International Sugar Agreement, and the need to increase supplies after the low level of imports in early 1978 were reasons for the large July imports.

Imports of vegetable oils declined 15 percent in value from their previous year's rate. Coconut oil, mainly from the Philippines, accounted for half of all vegetable oil imports. Higher prices are the major factor affecting imports. Palm oil--mostly from Malaysia--accounted for two-fifths of all vegetable oil imported. Larger domestic supplies of soybean and cottonseed oils, at prices below palm oil, have reduced the incentive to import. Also, Malaysia's export supplies have been reduced as other countries, such as India and China, increased their imports from Malaysia due to shortfalls in their own domestic production of vegetable oils.

^{1/} U.S. Department of Agriculture, Foreign Agricultural Service, "Quarterly Outlook for World Meat", Agriculture Circular, July 1978.

Table 14--U.S. agricultural imports: Value by commodity,
October-July 1976/77, 1977/78, and July 1977 and 1978

Commodity	October-July		Change	July		Change
	1976/77	1977/78		1977	1978	
	Million dollars		Percent	Million dollars		Percent
Complementary						
Bananas, fresh	257	279	+9	24	35	+46
Cocoa and chocolate:						
Cocoa beans	412	505	+23	39	47	+21
Cocoa butter	81	73	-10	9	10	+11
Cocoa cake, powder, and chocolate	225	513	+128	27	40	+48
Coffee:						
Coffee, green or crude	3,583	3,017	-16	245	260	+6
Coffee, soluble	274	165	-40	33	26	-21
Drugs, crude	108	118	+9	13	7	-46
Essential oils	65	67	+3	7	9	+29
Fibers, unmanufactured	23	23	---	2	3	+50
Rubber, crude:						
Rubber, crude, dry form	476	482	+1	55	38	-31
Rubber, latex	44	47	+7	6	5	-17
Silk, raw	3	4	+33	1/	1	---
Spices	108	114	+6	9	11	+22
Tea, crude	152	95	-37	26	10	-62
Wool, carpet	24	1	-96	2	1/	---
Other complementary products	105	111	+6	4	11	+175
Total complementary products	5,940	5,614	-5	501	513	+2
Supplementary						
Animals and animal products:						
Cattle and calves	155	208	+34	6	11	+83
Dairy products and eggs	255	270	+6	26	26	---
Hides and skins, including furskins	177	209	+18	15	14	-7
Meats and meat products, excluding poultry:	1,066	1,313	+23	107	153	+42
Beef and veal	668	877	+31	68	106	+56
Pork	364	391	+7	36	40	+11
Other meats and meat products	34	45	+32	3	7	+133
Sausage casings	35	39	+11	4	5	+25
Wool, apparel	57	61	+7	4	7	+75
Other animals and animal products	169	224	+33	17	22	+29
Total animals and animal products	1,914	2,324	+21	179	238	+33
Cotton, raw, excluding linters	13	2	-85	1	1/	---
Feeds and fodders	54	55	+2	4	5	+25
Fruits and preparations	314	398	+27	32	41	+28
Grains and preparations	141	157	+11	13	21	+62
Nuts and preparations	166	152	-8	19	23	+21
Oilseeds, oilnuts, and products:						
Coconut oil	213	194	-9	20	27	+35
Palm and palm kernel oil	142	90	-36	9	7	-22
Olive oil, edible	29	31	+7	3	3	---
Other oilseeds and products	156	116	-26	16	11	-31
Seeds, cut flowers, & nursery stk., excl. oilseeds	96	118	+23	6	8	+33
Sugar and molasses:						
Sugar, cane or beet	732	724	-1	77	110	+43
Molasses, inedible	89	57	-29	5	8	+60
Tobacco, unmanufactured, incl. bulk smoking ..	240	309	+29	26	39	+50
Vegetables and preparations	541	689	+27	36	43	+19
Wines and malt beverages:						
Wines	304	396	+30	35	53	+51
Malt beverages	130	166	+28	14	23	+64
Other supplementary vegetable products	134	144	+7	14	14	---
Total supplementary products	5,399	6,122	+13	509	674	+32
Total agricultural imports	11,339	11,736	+3	1,010	1,187	+18

1/ Less than \$500,000.

Table 15 --U.S. imports of meat under Public Law 88-482 1/:
Quantity and value by country, January-July
1977 and 1978 and July 1977 and 1978

Country	January-July		July	
	1976/1977 :	1977/1978 ¹	1977	1978
-- 1,000 pounds --				
Australia	144,993	211,479	26,562	26,262
New Zealand	70,802	80,474	14,184	15,557
Canada	25,978	17,521	2,148	873
CACM:				
Costa Rica	20,274	16,172	571	1,450
El Salvador	1,240	2,124	127	93
Guatemala	7,254	6,191	520	307
Honduras	10,668	10,509	542	1,152
Nicaragua	11,904	15,733	588	954
Dominican Republic	978	32	0	0
Haiti	411	451	73	114
Ireland	0	4	0	0
Mexico	15,328	16,490	1,305	1,223
Panama	1,125	220	18	0
Belize	0	0	0	0
United Kingdom-No. Ireland	18	0	0	0
Total	310,973	377,400	46,638	47,985
-- 1,000 dollars --				
Australia	184,009	313,856	31,703	49,552
New Zealand	87,512	126,843	16,486	28,555
Canada	34,765	30,726	2,909	1,764
CACM:				
Costa Rica	29,409	28,026	817	2,827
El Salvador	1,836	4,205	163	166
Guatemala	11,548	11,213	780	592
Honduras	15,002	18,930	716	2,079
Nicaragua	17,461	30,434	924	2,057
Dominican Republic	1,340	61	0	0
Haiti	715	912	136	238
Ireland	0	18	0	0
Mexico	21,745	28,494	1,824	2,330
Panama	1,518	367	26	0
Belize	0	0	0	0
United Kingdom-No. Ireland	28	0	0	0
Total	406,888	594,085	56,484	90,160

^{1/} P.L. 88-482 (1964) provides for import quotas on fresh, chilled, or frozen beef, veal, mutton, and goat meat. Fresh, chilled, or frozen boneless beef accounted for more than 90 percent of the import volume in 1969-75.

TABLE 16--U.S. AGRICULTURAL IMPORTS: QUANTITY AND VALUE BY COMMODITY, JULY 1978

COMMODITY	UNIT	OCTOBER-JULY				JULY			
		QUANTITY		VALUE		QUANTITY		VALUE	
		76/77	77/78 1/	76/77	77/78 1/	1977	1978 1/	1977	1978 1/
		1,000 DOL.	1,000 DOL.			1,000 DOL.	1,000 DOL.		
ALL COMMODITIES	---	---	---	117,855,600	137,232,500	--	--	12,421,300	14,889,300
NONAGRICULTURAL COMMODITIES	---	---	---	106,516,835	125,496,022	--	--	11,410,861	13,702,162
AGRICULTURAL COMMODITIES	---	---	---	11,338,765	21,736,478	--	--	1,010,439	1,187,138
COMPLEMENTARY	---	---	---	5,940,182	5,614,477	--	--	501,611	512,686
BANANAS, FRESH	MT	1,754,814	1,883,278	257,439	279,009	158,732	236,558	24,472	35,368
PLANTAINS, FRESH	MT	53,577	53,659	7,549	10,075	5,034	5,894	813	1,974
BANANAS, PLANTAINS, DRIED OR PREPARED	MT	13,892	18,833	4,586	5,807	1,705	1,715	680	615
COFFEE, GREEN	MT	900,011	803,133	3,582,871	3,016,655	45,350	78,951	244,575	259,737
COFFEE, SOLUBLE, EXTRACTS	MT	28,637	15,548	273,877	165,459	2,481	2,904	33,304	25,717
COFFEE, ROASTED OR GROUND	MT	20,317	20,981	81,282	74,443	579	2,614	2,372	9,254
COCOA BEANS	MT	175,845	153,844	412,012	504,781	11,025	16,326	38,858	46,792
COCOA BUTTER	MT	15,879	16,659	80,775	73,476	1,685	2,258	8,820	10,019
COCOA, POWDER & CAKE	MT	65,839	66,348	127,836	301,829	5,981	6,085	16,338	27,934
CHOCOLATE PREPARATIONS	MT	40,057	56,072	97,025	211,186	3,368	4,019	10,885	12,497
DRUGS, HERBS, ROOTS, LEAVES, ETC	MT	33,637	40,942	107,714	117,568	3,160	1,607	13,345	7,292
ESSENTIAL OILS	MT	5,221	3,987	64,742	66,678	643	489	6,552	8,771
FIBERS, EX COTTON, JUTE	MT	51,389	46,462	23,288	22,593	3,863	5,188	1,778	2,637
RUBBER, AND ALLIED GUMS:									
RUBBER, DRY FORM	MT	606,073	577,660	475,623	482,329	68,116	43,987	54,530	37,713
RUBBER, LATEX	MT	49,672	50,549	44,108	47,264	5,915	4,571	5,607	4,665
ALLIED GUMS	MT	1,907	2,153	4,015	5,124	120	352	308	713
SILK, RAW	MT	179	200	2,968	4,012	12	43	311	892
SPICES	MT	58,697	54,452	108,251	113,528	4,683	5,949	8,855	11,183
PEPPER, BLACK, UNGROUND	MT	23,339	20,404	45,582	44,450	1,110	3,178	2,568	6,263
VANILLA BEANS	MT	1,185	863	19,308	17,223	47	37	432	925
OTHER	MT	34,173	33,185	43,362	51,855	3,526	2,734	5,855	3,994
TEA, CRUDE OR PREPARED	MT	90,418	55,658	151,933	95,393	10,094	5,961	25,822	8,909
WOOL, UNMANUFACTURED, FREE, CARPET	MT	9,411	578	23,726	1,456	1,006	9	2,365	47
OTHER	---	---	---	8,562	15,806	--	--	958	857
SUPPLEMENTARY	---	---	---	5,398,583	6,122,001	--	--	508,828	674,452
ANIMAL AND ANIMAL PRODUCTS	---	---	---	1,913,853	2,324,481	--	--	178,632	237,858
ANIMALS, LIVE	---	---	---	200,317	280,106	--	--	9,987	20,621
CATTLE, DUTIABLE	NO	986,774	1,179,258	148,711	202,769	36,085	45,939	5,954	10,063
CATTLE FOR BREEDING, FREE	NO	6,812	5,953	5,907	4,884	366	553	336	442
HORSES	NO	6,460	9,335	40,747	59,622	406	891	3,030	5,907
SWINE	NO	33,448	104,177	4,134	11,525	5,368	38,944	635	4,051
OTHER	---	---	---	819	1,386	--	--	33	159
DAIRY PRODUCTS	---	---	---	249,772	266,639	--	--	24,428	25,425
CHEESE	MT	81,864	80,917	185,291	193,518	7,684	7,424	16,662	19,200
BLUE FOLD, INCLUDING ROQUEFORT	MT	2,318	2,267	7,415	7,838	128	316	417	1,003
CHEDDAR	MT	4,404	3,998	6,805	6,632	223	25	375	55
EDAM AND GOUDA	MT	3,393	3,434	9,143	9,732	242	229	712	541
EMMENTHALER OR SWISS, INC GRUYERE	MT	27,628	30,183	65,998	76,532	3,352	3,962	7,386	10,171

CONTINUED

TABLE 16 U.S. AGRICULTURAL IMPORTS: QUANTITY AND VALUE BY COMMODITY, JULY 1978--CONTINUED

COMMODITY	UNIT	OCTOBER-JULY				JULY			
		QUANTITY		VALUE		QUANTITY		VALUE	
		76/77	77/78 1/	76/77	77/78 1/	1977	1978 1/	1977	1978 1/
		1,000 DOL.		1,000 DOL.		1,000 DOL.		1,000 DOL.	
ROMANO,REGGIANO,PARMESANO	MT	4,275	4,177	9,761	11,546	391	377	721	2,048
PECORINO AND SHEEPSMILK	MT	7,000	6,337	22,724	19,835	490	487	1,357	1,336
OTHER	MT	32,846	30,521	63,445	61,403	2,858	2,028	5,697	5,047
CASEIN AND MIXTURES	MT	53,114	53,072	54,839	62,002	7,055	4,774	7,623	5,828
NONFAT DRY MILK	MT	1,100	837	642	477	120	190	48	126
OTHER	---	---	---	9,000	10,641	--	--	95	271
HIDES AND SKINS, INCLUDING FURSKINS	---	---	---	177,012	208,640	--	--	14,689	14,173
CALF AND KIP SKINS	MT	283	464	567	1,012	21	50	64	88
CATTLE HIDES, WHOLE	MT	18,345	15,517	13,892	13,139	1,359	1,062	1,074	1,131
GOAT AND KID SKINS	MT	781	886	3,008	3,091	53	100	231	445
SHEEP AND LAMB SKINS	MT	14,488	15,218	51,479	59,585	2,145	1,485	7,756	6,079
FURSKINS	---	---	---	102,200	124,120	--	--	5,081	5,864
OTHER	---	---	---	5,866	7,693	--	--	483	567
MEAT AND MEAT PRODUCTS	MT	634,851	726,785	1,066,321	1,313,292	66,571	73,055	106,610	152,716
MEATS-P.L.BB-482	MT	429,797	517,632	555,053	767,972	46,639	47,987	56,483	90,159
BEEF AND VEAL	MT	496,011	580,792	668,217	876,904	53,166	56,978	68,231	106,026
CANVED	MT	39,401	37,536	66,298	61,386	3,105	4,543	5,019	7,494
FRESH OR FROZEN	MT	434,733	520,995	560,460	772,052	46,791	48,383	56,602	90,731
PREPARED OR PRESERVED	MT	21,877	22,261	41,459	43,466	3,270	4,052	6,530	7,800
MUTTON, GOAT, AND LAMB	MT	9,262	13,140	14,384	22,744	581	2,079	1,036	4,047
PORK	MT	120,309	122,902	364,061	390,663	12,088	12,999	35,790	40,078
FRESH OR FROZEN	MT	10,016	18,249	13,772	26,698	1,162	2,590	1,508	3,690
HAMS AND SHOULDERS,CND,COOKED	MT	101,296	96,720	330,492	343,315	10,302	9,854	32,884	34,852
OTHER	MT	8,997	7,933	19,797	20,650	624	555	1,398	1,537
OTHER, INC EDIBLE OFFALS, GAME	MT	9,269	9,951	19,659	22,981	736	999	1,553	2,565
POULTRY AND POULTRY PRODUCTS	---	---	---	64,824	78,581	--	--	8,270	4,548
BABY CHICKS	MNO	2,428	2,960	2,026	2,524	326	472	301	320
EGGS IN SHELL	MDZ	13,496	7,977	5,133	3,080	4,988	2,629	1,362	601
FEATHERS AND DOWNS, CRUDE, SORTED	MT	7,697	5,179	54,397	69,110	547	330	6,267	3,278
POULTRY MEAT	MT	155	372	1,887	2,222	15	65	225	217
OTHER	---	---	---	1,380	1,645	--	--	114	131
OTHER ANIMAL PRODUCTS	---	---	---	155,607	177,144	--	--	14,648	20,376
BEE SWAX	MT	980	1,017	3,221	4,043	127	73	524	292
BONES, HOOF, AND HORNS	---	---	---	2,346	3,617	--	--	306	284
BRISTLES, CRUDE OR PREPARED	MT	1,460	639	10,502	4,776	113	97	776	812
FATS, OILS, AND GREASES	MT	8,046	7,465	3,859	4,308	595	927	330	558
GELATIN	---	---	---	25,253	35,809	--	--	2,847	3,493
HAIR, UNMANUFACTURED	MT	1,459	1,338	4,731	5,318	228	155	658	785
OSSEIN	MT	5,119	6,779	6,680	10,842	532	449	751	577
SAUSAGE CASINGS	---	---	---	34,520	38,782	--	--	3,524	4,831
WOOL,UNMANUFACTURED,EX FREE, APPARE	MT	21,221	21,253	56,771	61,474	1,410	2,675	4,207	7,148
OTHER	---	---	---	7,724	8,895	--	--	725	1,595
VEGETABLE PRODUCTS	---	---	---	3,484,729	3,797,520	--	--	330,196	436,594
COTTON, UNMANUFACTURED	MT	22,172	12,619	15,802	5,255	4,151	1,284	1,442	396
COTTON, RAW	MT	7,009	788	12,473	1,695	323	8	712	14
LINTERS	MT	15,163	11,231	3,329	3,560	3,828	1,276	730	382

CONTINUED

TABLE 16--U.S. AGRICULTURAL IMPORTS: QUANTITY AND VALUE BY COMMODITY, JULY 1978--CONTINUED

COMMODITY	UNIT	OCTOBER-JULY				JULY			
		QUANTITY		VALUE		QUANTITY		VALUE	
		76/77	77/78 1/	1,000 DOL.	77/78 1/	1977	1978 1/	1977	1978 1/
FRUITS AND PREPARATIONS	---	---	---	313,939	397,508	--	--	32,230	41,153
APPLES, FRESH	MT	45,371	58,694	13,874	22,462	419	3,107	167	1,777
APPLES, PREPARED OR PRESERVED	MT	5,167	2,029	2,862	1,454	288	148	163	207
APRICOTS	MT	2,191	1,989	3,663	4,053	117	158	213	315
BERRIES:									
BLUEBERRIES, FRESH OR FROZEN	MT	1,231	4,522	1,519	7,655	54	277	67	453
STRAWBERRIES, FRESH	MT	12,464	14,631	5,645	7,612	148	193	118	139
STRAWBERRIES, FROZEN	MT	41,008	40,692	23,763	20,151	4,475	4,164	2,416	1,821
OTHER	MT	14,628	8,639	9,260	7,643	1,980	3,050	2,138	4,497
CANDIED OR GLACE FRUITS	MT	2,867	2,954	3,814	4,069	322	499	474	559
CITRUS:									
GRAPEFRUIT, FRESH	MT	8,049	2,856	2,945	851	608	15	321	1
LIMES, FRESH	MT	5,823	9,693	2,054	2,511	963		376	240
ORANGES, CANNED	MT	31,425	32,222	21,759	26,139	2,312	2,596	1,778	2,015
ORANGES, FRESH	MT	45,010	30,677	11,995	7,924	1,468	487	402	110
OTHER	MT	464	6,455	214	3,407	33		15	415
DATES	MT	16,758	16,530	8,564	9,800	21	6	36	20
FIGS	MT	3,263	3,209	2,959	3,125	14	1	6	1
FRUIT JUICES:									
APPLE AND PEAR	HCL	876,759	1,368,172	17,015	29,325	177,625	335,425	4,122	7,767
GRAPE	HCL	16,269	36,143	358	876	2,753	1,906	50	74
ORANGE, CONCENTRATED	HCL	905,574	2,493,008	9,523	51,369	90,714	198,145	1,492	4,061
PINEAPPLE	HCL	5,758,323	8,253,206	6,013	19,671	825,606	816,008	1,002	1,000
OTHER	HCL	819,896	664,993	4,942	6,395	26,571	54,271	335	710
FRUIT PEEL, PASTE AND PULP	MT	15,112	14,589	8,597	9,032	995	1,125	536	662
GRAPES, FRESH	MT	27,386	29,722	15,184	19,609	1,334	4,394	330	3,012
JAMS AND JELLIES	MT	3,176	3,149	3,628	3,562	291	244	373	329
MANGOES, FRESH OR PREPARED	MT	6,784	10,948	3,700	6,001	2,016	3,474	1,149	1,701
MELONS, FRESH	MT	177,267	201,649	31,749	35,594	4,306	2,484	218	270
PEARS, FRESH	MT	4,295	5,774	1,603	2,448	268	173	98	88
PINEAPPLES, FRESH	---	---	---	5,922	6,502	--	--	434	493
PINEAPPLES, CANNED	MT	138,512	141,419	65,852	71,206	19,606	13,030	9,240	6,624
PINEAPPLES, PREPARED, EXC CANNED	MT	2,434	2,111	1,375	987	679	311	369	123
PRUNES, PLUMS	MT	2,037	2,335	1,962	2,484	79	57	142	103
RAISINS, CURRANTS	MT	12,143	814	12,735	712	1,766	106	1,829	55
OTHER	---	---	---	8,888	11,798	--	--	1,860	1,512
NUTS AND PREPARATIONS	---	---	---	166,185	152,683	--	--	19,169	22,990
BRAZIL	MT	8,307	6,281	11,486	13,849	2,486	1,793	3,116	2,327
CASHEWS	MT	34,989	21,221	85,927	66,949	2,765	4,521	9,968	13,861
CHESTNUTS	MT	5,027	4,661	4,066	5,691	15	9	28	16
COCONUTS, IN SHELL	MNO	17,565	17,071	2,838	2,679	1,024	1,289	162	205
COCONUT MEAT, FRESH OR PREPARED	MT	38,980	38,296	23,696	31,675	3,748	3,786	3,279	3,150
FILBERTS	MT	5,420	2,698	8,526	5,192	514	478	829	955
PECANS	MT	1,810	362	3,856	831	8	2	40	9
PISTACHE	MT	7,222	6,739	21,562	22,091	522	699	1,622	2,355
OTHER	---	---	---	4,242	2,926	--	--	122	111
GRAINS AND PREPARATIONS	---	---	---	141,403	157,253	--	--	13,288	21,370
BARLEY	MT	145,825	89,499	22,743	9,753	8,990	21,469	1,233	2,395
BARLEY AND OTHER MALT	MT	33,172	33,499	8,016	6,903	6,788	6,644	1,591	1,368
CORN, EXC SEED	MT	45,079	50,728	5,778	5,912	4,720	4,789	600	690
OATS	MT	36,886	17,336	3,395	1,609	1,879	550	210	56
RICE	MT	1,516	1,891	619	871	152	189	60	122
WHEAT, EXC, SEED	MT	34,923	22	3,279	7	0	0	0	0

CONTINUED

TABLE 16--U.S. AGRICULTURAL IMPORTS: QUANTITY AND VALUE BY COMMODITY, JULY 1978--CONTINUED

COMMODITY	UNIT	OCTOBER-JULY				JULY			
		QUANTITY		VALUE		QUANTITY		VALUE	
		76/77	77/78 1/	76/77	77/78 1/	1977	1978 1/	1977	1978 1/
		1,000 DOL.		1,000 DOL.		1,000 DOL.		1,000 DOL.	
WHEAT FLOUR	MT	583	438	111	167	5	224	4	76
WHEAT GLUTEN	MT	23,838	19,382	20,209	17,715	2,150	2,621	2,148	2,219
BISCUITS, CAKES, WAFERS ETC	MT	31,676	34,890	47,630	56,081	3,129	3,963	4,686	6,633
BREAD CRUMBS	MT	5,531	11,829	5,615	7,085	850	1,436	486	807
BREAD, YEAST-LEAVENED	MT	1,444	2,114	1,295	2,365	132	231	122	289
MACARONI, SPAGHETTI, ETC	MT	22,651	25,417	17,239	19,326	2,130	2,556	1,686	2,062
OTHER	---	---	---	5,475	29,258	--	--	464	4,632
OILSEEDS AND PRODUCTS	MT	1,013	617	540,091	430,697	70	83	47,723	48,485
OIL CAKE AND MEAL	MT	19,992	7,237	3,797	1,376	966	1,781	131	331
OILSEEDS AND DILNUTS	MT	152,866	82,215	79,558	42,267	10,895	12,980	5,677	4,480
FLAXSEED	MT	59,928	15,263	17,539	2,587	2,752	6,225	695	1,086
MUSTARD SEED	MT	30,645	27,649	11,200	8,723	2,763	4,124	1,024	1,275
POPPY SEED	MT	4,307	1,876	3,818	1,469	1,015	131	300	62
SESAME SEED	MT	25,960	25,997	18,006	20,683	1,290	2,216	1,039	1,960
SUNFLOWER SEED	MT	2,184	3,219	880	771	81	221	32	48
OTHER	MT	29,834	8,252	28,116	8,033	2,194	63	2,587	49
VEGETABLE OILS AND WAXES	MT	862,772	737,716	456,735	387,054	61,040	68,686	41,915	43,674
CARNAUBA WAX	MT	2,085	2,604	4,025	4,844	217	325	408	632
CASTOR OIL	MT	45,675	115,366	36,626	35,001	5,285	3,802	5,185	2,819
COCONUT OIL	MT	441,461	385,376	213,317	194,250	30,076	47,390	20,123	26,602
OLIVE OIL, EDIBLE	MT	21,657	23,419	28,523	30,681	1,718	2,046	2,515	2,903
PALM OIL	MT	263,859	139,267	110,872	61,488	15,853	8,683	6,523	4,359
PALM KERNEL OIL	MT	56,380	47,135	31,591	28,989	3,683	3,059	2,471	2,374
RAPESEED OIL	MT	6,691	4,985	3,648	3,135	960	1,655	567	1,007
SESAME OIL	MT	1,393	1,304	2,696	2,844	83	171	175	364
TUNG OIL	MT	9,512	7,415	10,749	14,498	747	809	1,454	1,718
OTHER	MT	15,159	10,765	14,688	11,324	2,418	746	2,493	825
SUGAR AND RELATED PRODUCTS	---	---	---	888,750	862,406	--	--	90,261	126,668
SUGAR, CANE OR BEET	MT	3,574,429	3,387,850	731,932	723,581	419,598	558,080	77,106	110,356
MOLASSES, INEDIBLE	HCL	12,334,180	10,317,675	79,513	57,199	982,697	1,441,707	4,806	7,796
MAPLE SUGAR AND SIRUP	MT	4,660	4,182	6,369	7,602	395	415	634	919
CONFECTIONERY PRODUCTS	MT	38,677	32,949	47,872	46,039	3,525	3,481	4,555	4,995
HONEY	MT	29,047	24,830	12,957	18,928	3,622	1,822	1,304	1,353
OTHER	---	---	---	10,107	9,057	--	--	1,256	1,248
VEGETABLES AND PREPARATIONS	---	---	---	541,455	688,554	--	--	36,497	43,006
FRESH OR FROZEN:									
ASPARAGUS, EX FROZEN	MT	3,046	2,325	2,940	2,495	0	40	0	21
BEANS	MT	7,465	10,219	2,257	7,493	16	42	21	35
BROCCOLI, CAULIFLOWER, OKRA, SLC, FRZ	MT	12,328	16,140	5,790	7,446	1,216	1,781	629	890
CABBAGE	MT	17,661	10,519	2,489	1,141	211	1,900	22	212
CARROTS	MT	28,867	21,256	4,365	2,692	0	8	0	4
CUCUMBERS	MT	105,123	133,103	15,727	35,011	277	307	70	85
DASHEENS	MT	9,219	9,824	2,628	3,507	681	926	197	285
EGGPLANT	MT	14,514	18,023	3,107	6,464	10	138	3	79
ENDIVE	MT	633	735	1,200	1,367	5	31	1	58
GARLIC	MT	7,970	11,364	6,013	7,768	1,699	1,837	940	962
LETTUCE	MT	886	1,458	255	545	407	785	80	196
OKRA	MT	6,337	9,645	1,367	1,999	1,770	3,246	258	509
ONIONS	MT	63,443	59,547	12,064	14,198	911	855	258	536
PEAS	MT	6,071	7,793	3,644	5,714	416	661	226	435
PEPPERS	MT	52,265	64,390	20,511	30,447	878	924	52	376
POTATOES, WHITE OR IRISH	MT	24,686	42,252	2,343	4,365	28	430	3	89
SQUASH	MT	28,938	33,822	4,301	16,194	34	69	8	23
TOMATOES	MT	351,301	366,870	144,987	158,615	4,066	3,020	2,299	1,587
TURNIPS OR PUTABAGAS	MT	33,527	31,155	5,192	3,743	267	321	66	63
OTHER	---	---	---	9,880	14,786	--	--	940	1,362

CONTINUED

TABLE 16--U.S. AGRICULTURAL IMPORTS: QUANTITY AND VALUE BY COMMODITY, JULY 1978--CONTINUED

COMMODITY	UNIT	OCTOBER-JULY				JULY				
		QUANTITY		VALUE		QUANTITY		VALUE		
		76/77	77/78 1/	76/77	77/78 1/	1977	1978 1/	1977	1978 1/	
		1,000 DOL.		1,000 DOL.				1,000 DOL.		
DRIED:										
BEANS, INCLUDING HUNG	MT	14,407	6,400	6,936	4,030	1,440	409	656	311	
CHICKPEAS	MT	8,964	7,783	5,247	5,100	2,230	1,527	1,263	986	
MUSHROOMS	MT	529	392	5,097	6,178	60	49	876	1,044	
PEAS, EXCEPT CHICKPEAS	MT	4,478	5,328	1,825	1,889	209	388	136	145	
OTHER	---	---	---	8,637	14,287	--	--	761	1,805	
PREPARED OR PRESERVED:										
ARTICHOKES	MT	4,220	5,590	4,308	7,384	796	1,714	948	2,019	
ASPARAGUS	MT	3,282	2,661	3,929	3,847	614	29	868	43	
BEAN CAKE, CURD	MT	999	1,083	1,411	1,583	87	150	138	209	
CASSAVA, FLOUR, STARCH, TAPIOCA	MT	33,948	31,120	6,788	5,828	2,763	3,926	586	739	
HOPS, INCLUDING EXTRACTS	MT	4,714	4,747	15,511	12,805	38	2	67	10	
MUSHROOMS	MT	20,939	34,268	49,466	81,639	2,109	3,015	4,676	7,232	
OLIVES, IN BRINE	HCL	4,973,037	5,970,725	63,724	59,864	461,988	441,142	6,278	6,252	
ONIONS	MT	3,258	3,172	3,725	3,244	386	256	414	279	
PALM HEARTS	MT	1,131	521	1,671	859	130	13	205	28	
PEAS, INCLUDING COMPEAS	MT	5,705	3,577	4,194	3,116	213	264	184	235	
PIMIENTOS	MT	4,697	3,460	6,031	4,915	361	305	495	427	
SOUPS AND SAUCES	MT	13,982	16,441	19,109	27,451	1,368	1,452	1,924	3,085	
STARCH, POTATO	MT	6,234	7,044	1,434	1,628	323	752	76	177	
TOMATOES	MT	60,495	53,121	26,693	25,438	5,175	3,638	2,577	1,832	
WATERCHESTNUTS	MT	11,828	7,931	9,188	5,533	1,926	1,121	1,340	780	
OTHER	---	---	---	45,870	85,745	--	--	5,488	7,565	
OTHER VEGETABLE PRODUCTS										
BROOMCORN	MT	9,027	8,708	9,421	10,055	908	795	826	1,019	
CUT FLOWERS	---	---	---	28,440	43,738	--	--	2,508	3,688	
ESSENTIAL OILS	MT	2,083	1,076	5,778	5,578	259	61	326	684	
FEEDS & FODDERS, EX OIL CAKE & MEAL	---	---	---	54,092	54,674	--	--	4,383	4,993	
FLAVORING EXTRACTS	---	---	---	13,047	17,628	--	--	1,213	1,343	
JUTE AND JUTE BUTTS, UNMANUFACTURED	MT	14,397	11,763	3,152	2,893	608	1,553	194	297	
MALT LIQUORS	HCL	24,771,144	29,374,030	129,628	166,060	2,716,039	3,977,060	14,243	22,961	
NURSERY & GREENHOUSE STOCK	---	---	---	30,162	33,394	--	--	1,581	1,526	
SEEDS, EXCEPT OILSEEDS	MT	41,451	59,099	37,831	40,800	1,748	1,616	2,195	2,388	
SPICES	MT	10,953	9,919	14,588	13,827	507	678	655	953	
TOBACCO, UNMANUFACTURED	MT	110,561	226,858	239,656	309,279	12,397	15,958	25,695	38,633	
TOBACCO LEAF, ORIENTAL	MT	58,327	62,411	160,238	192,757	5,658	7,213	15,931	22,469	
WINES	HCL	21,521,215	25,299,320	303,654	396,177	2,439,891	3,216,447	34,731	52,508	
WINES, STILL GRAPE, UNDER 14% ALCH	HCL	16,935,547	20,789,283	229,731	308,131	1,990,547	2,788,835	27,679	44,296	
MISC. VEGETABLE PRODUCTS	---	---	---	7,656	9,860	--	--	1,033	1,533	

1/ PRELIMINARY

TABLE 17-U.S. AGRICULTURAL IMPORTS: UNIT VALUES BY COMMODITY GROUP, JULY 1978
DOLLARS PER UNIT

COMMODITY	UNIT	OCTOBER-JULY		JULY	
		76/77	77/78	1977	1978
ALL COMMODITIES	---	---	---	---	---
NONAGRICULTURAL COMMODITIES	---	---	---	---	---
AGRICULTURAL COMMODITIES	---	---	---	---	---
COMPLEMENTARY	---	---	---	---	---
BANANAS, FRESH	MT	146.765	148.151	154.174	149.511
PLANTAINS, FRESH	MT	140.909	187.756	161.568	182.206
BANANAS, PLANTAINS, DRIED OR PREPARED	MT	330.089	308.319	399.015	358.732
COFFEE, GREEN	MT	3,980.919	3,756.109	5,393.045	3,289.851
COFFEE, SOLUBLE, EXTRACTS	MT	9,563.729	10,641.822	13,423.626	8,855.872
COFFEE, ROASTED OR GROUND	MT	4,000.693	3,548.110	4,097.401	3,540.109
COCOA BEANS	MT	2,343.043	3,281.120	3,524.580	2,866.085
COCOA BUTTER	MT	5,086.939	4,410.575	5,234.488	4,437.165
COCOA, POWDER & CAKE	MT	1,941.639	4,549.183	2,731.732	4,590.586
CHOCOLATE PREPARATIONS	MT	2,422.182	3,766.329	3,231.947	3,109.398
DRUGS, HERBS, ROOTS, LEAVES, ETC	MT	3,202.241	2,871.574	4,223.053	4,537.755
ESSENTIAL OILS	MT	12,400.262	16,723.833	10,189.044	17,936.501
FIBERS, EX COTTON, JUTE	MT	453.171	486.266	460.295	508.323
RUBBER, AND ALLIED GUMS:					
RUBBER, DRY FORM	MT	784.762	834.970	800.550	857.360
RUBBER, LATEX	MT	887.992	935.011	547.864	1,020.614
ALLIED GUMS	MT	2,105.402	2,380.132	2,566.858	2,026.716
SILK, RAW	MT	17,455.947	20,089.290	25,928.333	20,741.465
SPICES	MT	1,844.238	2,084.914	1,890.970	1,879.807
PEPPER, BLACK, UNGROUND	MT	1,953.019	2,178.474	2,313.605	1,970.874
VANILLA BEANS	MT	16,293.597	19,956.947	9,187.872	25,005.730
OTHER	MT	1,268.890	1,562.614	1,660.659	1,460.981
TEA, CRUDE OR PREPARED	MT	1,680.336	1,713.918	2,564.104	1,494.485
WOOL, UNMANUFACTURED, FREE, CARPET	MT	2,521.079	2,518.955	2,350.832	5,187.444
OTHER	---	---	---	---	---
SUPPLEMENTARY	---	---	---	---	---
ANIMAL AND ANIMAL PRODUCTS	---	---	---	---	---
ANIMALS, LIVE	---	---	---	---	---
CATTLE, DUTIABLE	NO	150.705	171.946	165.005	219.056
CATTLE FOR BREEDING, FREE	NO	867.080	820.399	917.658	798.727
HORSES	NO	6,307.563	6,386.933	7,462.175	6,629.173
SWINE	NO	123.584	110.628	118.232	104.017
OTHER	---	---	---	---	---
DAIRY PRODUCTS	---	---	---	---	---
CHEESE	MT	2,263.404	2,391.568	2,168.347	2,586.247
BLUE MOLD, INCLUDING ROQUEFORT	MT	3,198.746	3,457.617	3,238.359	3,174.494
CHEDDAR	MT	1,545.295	1,658.829	1,700.613	2,187.320
EDAM AND GOUDA	MT	2,694.613	2,834.112	2,943.190	2,363.764
EMMENTHALER OR SWISS, INC GRUYERE	MT	2,388.812	2,535.611	2,201.800	2,567.110

Continued

TABLE 17--U.S. AGRICULTURAL IMPORTS: UNIT VALUES BY COMMODITY GROUP, JULY 1978--CONTINUED
DOLLARS PER UNIT

COMMODITY	UNIT	OCTOBER-JULY		JULY	
		76/77	77/78	1977	1978
ROMANO,REGGIANO,PARMESANO	MT	2,283.215	2,764.069	1,844.997	2,779.735
PECORINO AND SHEEPSMILK	MT	3,246.336	3,129.970	2,779.867	2,742.542
OTHER	MT	1,931.594	2,011.836	1,993.196	2,488.512
CASEIN AND MIXTURES	MT	1,032.477	1,168.271	1,080.574	1,220.686
NONFAT DRY MILK	MT	583.433	569.753	400.250	663.132
OTHER	---	---	---	---	---
HIDES AND SKINS, INCLUDING FURSKINS	---	---	---	---	---
CALF AND KIP SKINS	MT	2,004.435	2,181.013	3,037.286	1,750.100
CATTLE HIDES, WHOLE	MT	757.243	846.736	790.515	1,064.558
GOAT AND KID SKINS	MT	3,855.869	3,488.906	4,353.660	4,453.260
SHEEP AND LAMB SKINS	MT	3,553.231	3,915.429	3,615.820	4,093.527
FURSKINS	---	---	---	---	---
OTHER	---	---	---	---	---
MEAT AND MEAT PRODUCTS	MT	1,679.640	1,806.989	1,601.441	2,090.423
MEATS-P.L.88-482	MT	1,291.431	1,483.625	1,211.072	1,878.831
BEEF AND VEAL	MT	1,347.182	1,509.843	1,283.352	1,860.817
CANNED	MT	1,682.658	1,635.401	1,616.385	1,649.656
FRESH OR FROZEN	MT	1,289.204	1,481.880	1,211.390	1,875.268
PREPARED OR PRESERVED	MT	1,695.132	1,952.568	1,996.839	1,925.009
MUTTON, GOAT, AND LAMB	MT	1,553.021	1,730.892	1,783.227	1,946.481
PORK	MT	3,026.048	3,178.651	2,960.750	3,883.176
FRESH OR FROZEN	MT	1,375.003	1,462.963	1,298.125	1,424.597
HAMS AND SHOULDERS,END,COOKED	MT	3,262.635	3,549.576	3,191.963	3,536.788
OTHER	MT	2,200.381	2,603.050	2,239.620	2,769.346
OTHER, INC EDIBLE OFFALS, GAME	MT	2,120.966	2,309.433	2,110.376	2,567.845
POULTRY AND POULTRY PRODUCTS	---	---	---	---	---
BABY CHICKS	MNO	834.619	852.731	923.917	678.451
EGGS IN SHELL	MDZ	380.370	386.166	273.073	228.791
FEATHERS AND DOWNS, CRUDE, SORTED	MT	7,067.300	13,344.213	11,457.709	9,931.882
POULTRY MEAT	MT	12,174.413	5,973.677	14,986.333	3,341.769
OTHER	---	---	---	---	---
OTHER ANIMAL PRODUCTS	---	---	---	---	---
BEESWAX	MT	3,286.905	3,975.229	4,123.362	4,002.781
BONES, HOOFS, AND HORNS	---	---	---	---	---
BRISTLES, CRUDE OR PREPARED	MT	7,193.125	7,474.139	6,864.000	8,372.093
FATS, OILS, AND GREASES	MT	479.579	577.047	555.212	602.458
GELATIN	---	---	---	---	---
HAIR, UNMANUFACTURED	MT	3,242.480	3,974.549	2,884.509	5,064.252
OSSEIN	MT	1,305.000	1,481.346	1,411.641	1,285.038
SAUSAGE CASINGS	---	---	4,759.119	---	3,966.388
WOOL,UNMANUFACTURED,EX FREE, APPARE	MT	2,675.231	2,892.500	2,983.677	2,672.233
OTHER	---	---	81,601.092	---	77,179.333
VEGETABLE PRODUCTS	---	---	---	---	---
COTTON, UNMANUFACTURED	MT	712.689	437.201	347.489	308.579
COTTON, RAW	MT	1,779.569	2,151.216	2,204.712	1,720.375
LINTERS	MT	215.530	316.941	190.780	299.728

Continued

TABLE 17--U.S. AGRICULTURAL IMPORTS: UNIT VALUES BY COMMODITY GROUP, JULY 1978--CONTINUED
DOLLARS PER UNIT

COMMODITY	UNIT	OCTOBER-JULY		JULY	
		76/77	77/78	1977	1978
FRUITS AND PREPARATIONS					
APPLES, FRESH	MT	305.788	382.697	255.461	572.069
APPLES, PREPARED OR PRESERVED	MT	555.109	716.687	566.698	1,397.865
APRICOTS	MT	1,671.724	2,037.770	1,817.444	1,992.589
BERRIES:					
BLUEBERRIES, FRESH OR FROZEN	MT	1,233.825	1,692.830	1,239.222	1,635.300
STRAWBERRIES, FRESH	MT	452.898	520.252	799.446	718.606
STRAWBERRIES, FROZEN	MT	579.463	495.213	539.922	437.294
OTHER	MT	633.021	950.783	1,079.760	1,474.342
CANDIED OR GLACE FRUITS	MT	1,330.224	1,377.545	1,471.565	1,367.655
CITRUS:					
GRAPEFRUIT, FRESH	MT	365.827	298.077	527.993	87.467
LIMES, FRESH	MT	352.788	259.058	390.724	249.065
ORANGES, CANNED	MT	692.412	811.224	769.173	776.102
ORANGES, FRESH	MT	266.488	258.315	274.046	225.807
OTHER	MT	461.069	527.858	452.970	615.249
DATES	MT	511.011	592.869	1,707.381	3,358.500
FIGS	MT	906.855	973.943	447.786	1,377.000
FRUIT JUICES:					
APPLE AND PEAR	HCL	19.436	21.434	23.208	23.156
GRAPE	HCL	21.989	29.075	18.156	38.719
ORANGE, CONCENTRATED	HCL	10.516	20.605	16.443	20.495
PINEAPPLE	HCL	1.944	1.293	1.208	1.226
OTHER	HCL	6.028	7.393	12.601	13.085
FRUIT PEEL, PASTE AND PULP	MT	568.881	619.077	538.992	588.007
GRAPES, FRESH	MT	554.427	662.448	247.678	685.414
JAMS AND JELLIES	MT	1,142.247	1,131.092	1,280.158	1,347.266
MANGOES, FRESH OR PREPARED	MT	545.348	548.154	569.699	489.564
MELONS, FRESH	MT	179.104	176.514	50.602	108.778
PEARS, FRESH	MT	373.217	423.985	366.254	511.168
PINEAPPLES, FRESH	---	---	---	---	---
PINEAPPLES, CANNED	MT	475.425	503.509	471.280	588.350
PINEAPPLES, PREPARED, EXC CANNED	MT	564.813	467.780	573.406	396.293
PRUNES, PLUMS	MT	962.022	1,063.716	1,795.038	1,799.807
RAISINS, CURRANTS	MT	1,048.749	874.538	1,035.756	518.953
OTHER	---	---	---	---	---
NUTS AND PREPARATIONS					
BRAZIL	MT	1,383.121	1,672.412	1,254.071	1,297.658
CASHEWS	MT	2,455.822	3,154.859	3,605.047	3,065.829
CHESTNUTS	MT	808.796	1,221.020	1,891.333	1,780.333
COCONUTS, IN SHELL	MNO	161.195	156.928	158.484	159.244
COCONUT MEAT, FRESH OR PREPARED	MT	607.914	832.329	874.882	832.144
FILBERTS	MT	1,573.132	1,924.463	1,4613.796	1,998.897
PECANS	MT	2,130.251	2,294.721	5,016.750	4,722.000
PISTACHE	MT	2,985.612	3,278.021	3,108.180	3,369.278
OTHER	---	---	---	---	---
GRAINS AND PREPARATIONS					
BARLEY	MT	155.963	108.973	137.115	111.563
BARLEY AND OTHER MALT	MT	241.645	206.064	234.311	208.909
CORN, EXC SEED	MT	128.166	116.546	127.051	144.041
OATS	MT	109.908	92.839	111.692	102.409
RICE	MT	408.043	460.372	391.658	645.556
WHEAT, EXC. SEED	MT	93.899	328.545	---	---

Continued

TABLE 17--U.S. AGRICULTURAL IMPORTS: UNIT VALUES BY COMMODITY GROUP, JULY 1978--CONTINUED
DOLLARS PER UNIT

COMMODITY	UNIT	OCTOBER-JULY		JULY	
		76/77	77/78	1977	1978
WHEAT FLOUR	MT	192.647	381.715	746.600	340.862
WHEAT GLUTEN	MT	969.807	917.769	999.837	846.602
BISCUITS, CAKES, WAFERS ETC	MT	1,503.552	1,607.373	1,497.594	1,673.836
BREAD CRUMBS	MT	589.095	598.969	571.189	562.309
BREAD, YEAST-LEAVENED	MT	899.353	1,118.874	927.848	1,250.134
MACARONI, SPAGHETTI, ETC	MT	761.055	760.363	791.643	806.695
OTHER	---	---	---	---	---
OILSEEDS AND PRODUCTS	MT	34,743.280	27,168.772	81,757.314	84,156.675
OIL CAKE AND MEAL	MT	189.923	190.177	135.534	185.799
OILSEEDS AND OILNUTS	MT	520.446	514.101	521.063	345.159
FLAXSEED	MT	292.663	169.537	252.404	174.460
MUSTARD SEED	MT	365.469	315.966	370.683	309.255
POPPY SEED	MT	886.439	782.209	165.343	476.466
SESAME SEED	MT	693.384	795.595	805.410	884.300
SUNFLOWER SEED	MT	402.990	239.448	399.370	215.158
OTHER	MT	942.428	973.504	1,179.006	781.016
VEGETABLE OILS AND WAXES	MT	529.381	524.665	686.683	635.849
CARNAUBA WAX	MT	1,930.635	1,861.252	1,881.986	1,944.686
CASTOR OIL	MT	801.891	303.392	981.109	741.478
COCONUT OIL	MT	483.238	504.028	669.075	561.344
OLIVE OIL, EDIBLE	MT	1,317.018	1,310.075	1,464.033	1,418.946
PALM OIL	MT	421.471	441.452	411.467	502.048
PALM KERNEL OIL	MT	563.312	615.012	670.953	776.168
RAPESEED OIL	MT	545.159	628.873	590.577	608.392
SESAME OIL	MT	1,935.411	2,116.175	2,111.422	2,128.468
TUNG OIL	MT	1,130.090	1,955.187	1,946.859	2,123.041
OTHER	MT	968.931	1,051.899	1,030.875	1,200.479
SUGAR AND RELATED PRODUCTS	---	---	---	---	---
SUGAR, CANE OR BEET	MT	204.792	201.675	183.763	197.742
MOLASSES, INEDIBLE	HCL	6.447	5.544	4.891	5.407
MAPLE SUGAR AND SIRUP	MT	1,568.769	1,817.730	1,605.180	2,209.925
CONFECTIONERY PRODUCTS	MT	1,237.740	1,397.289	1,292.118	1,435.034
HONEY	MT	646.323	762.299	525.672	742.634
OTHER	---	---	---	---	---
VEGETABLES AND PREPARATIONS	---	---	---	---	---
FRESH OR FROZEN:	---	---	---	---	---
ASPARAGUS, EX FROZEN	MT	833.848	1,073.271	---	520.525
BEANS	MT	302.381	733.290	1,282.438	842.048
BROCCOLI, CAULIFLOWER, OKRA, SLC, FRZ	MT	469.646	461.367	517.087	499.790
CABBAGE	MT	140.953	108.501	103.820	111.386
CARROTS	MT	151.112	136.044	---	453.250
CUCUMBERS	MT	149.609	263.034	252.570	276.661
DASHEENS	MT	285.014	357.021	288.821	308.127
EGGPLANT	MT	214.186	358.663	265.400	573.761
ENDIVE	MT	1,895.858	1,859.354	228.200	1,881.581
GARLIC	MT	754.463	683.519	553.168	523.652
LETTUCE	MT	288.046	373.957	196.160	249.152
OKRA	MT	215.788	202.625	145.721	156.679
ONIONS	MT	190.217	238.435	283.378	619.818
PEAS	MT	599.527	733.239	544.300	658.210
PEPPERS	MT	392.433	472.853	571.845	406.721
POTATOES, WHITE OR IRISH	MT	94.913	103.310	106.429	207.709
SQUASH	MT	148.630	478.814	238.000	326.435
TOMATOES	MT	412.714	430.002	565.411	525.621
TURNIPS OR RUTABAGAS	MT	154.856	120.149	248.371	197.773
OTHER	---	---	---	---	---

Continued

TABLE 12--U.S. AGRICULTURAL IMPORTS: UNIT VALUES BY COMMODITY GROUP, JULY 1978--CONTINUED
DOLLARS PER UNIT

COMMODITY	UNIT	OCTOBER-JULY		JULY	
		76/77	77/78	1977	1978
DRIED:					
BEANS, INCLUDING MUNG	MT	481.429	629.737	455.526	760.738
CHICKPEAS	MT	585.392	655.215	566.593	645.874
MUSHROOMS	MT	9,634.285	15,761.018	14,596.183	21,315.102
PEAS, EXCEPT CHICKPEAS	MT	407.506	354.587	651.469	374.680
OTHER	---	---	---	---	---
PREPARED OR PRESERVED:					
ARTICHOKES	MT	1,020.843	1,320.865	1,190.460	1,178.210
ASPARAGUS	MT	1,197.225	1,445.533	1,413.397	1,497.138
BEAN CAKE, CURD	MT	1,412.079	1,462.127	1,583.874	1,391.393
CASSAVA, FLOUR, STARCH, TAPIOCA	MT	199.967	187.288	212.022	188.353
HOPS, INCLUDING EXTRACTS	MT	3,290.490	2,697.530	1,755.289	5,044.000
MUSHROOMS	MT	2,362.404	2,382.357	2,217.179	2,398.834
OLIVES, IN BRINE	HCL	12.814	10.026	13.589	14.171
ONIONS	MT	1,143.440	1,022.613	1,072.935	1,090.813
PALM HEARTS	MT	1,477.124	1,649.641	1,577.108	2,153.846
PEAS, INCLUDING COMPEAS	MT	735.177	871.216	862.169	890.447
PIMIENTOS	MT	1,284.015	1,420.423	1,372.429	1,400.630
SOUPS AND SAUCES	MT	1,366.659	1,669.647	1,406.604	2,124.486
STARCH, POTATO	MT	230.103	231.054	234.954	234.707
TOMATOES	MT	441.237	478.864	497.979	593.495
WATERCHESTNUTS	MT	776.840	697.586	695.593	695.598
OTHER	---	---	---	---	---
OTHER VEGETABLE PRODUCTS					
BROOMCORN	MT	1,043.649	1,154.727	910.148	1,281.713
CUT FLOWERS	---	---	---	---	---
ESSENTIAL OILS	MT	2,773.903	5,184.379	1,260.019	11,207.574
FEEDS & FODDERS, EX OIL CAKE & MEAL	---	---	---	---	---
FLAVORING EXTRACTS	---	---	---	---	---
JUTE AND JUTE BUTTS, UNMANUFACTURED	MT	218.909	245.921	319.270	191.050
MALT LIQUORS	HCL	5.233	5.653	5.244	5.773
NURSERY & GREENHOUSE STOCK	---	---	---	---	---
SEEDS, EXCEPT OILSEEDS	MT	912.660	690.367	1,255.514	1,477.811
SPICES	MT	1,331.876	1,393.992	1,291.661	1,406.050
TOBACCO, UNMANUFACTURED	MT	2,167.632	2,453.464	2,072.646	2,420.948
TOBACCO LEAF, ORIENTAL	MT	2,747.238	3,088.517	2,815.608	3,115.042
WINES	HCL	14.110	15.660	14.235	16.325
WINES, STILL GRAPE, UNDER 14% ALCH	HCL	13.565	14.822	13.905	15.883
MISC. VEGETABLE PRODUCTS	---	---	---	---	---

TABLE 1B--U.S. AGRICULTURAL IMPORTS: QUANTITY AND VALUE BY COMMODITY AND COUNTRY

COMMODITY AND COUNTRY	UNIT	OCTOBER-JULY				JULY			
		QUANTITY		VALUE		QUANTITY		VALUE	
		76/77	77/78 1/	76/77	77/78 1/	1977	1978 1/	1977	1978 1/
		1,000 DOL.		1,000 DOL.		1,000 DOL.		1,000 DOL.	
BANANAS, FRESH	MT	1,754,814	1,993,278	257,439	279,009	153,732	236,558	24,472	35,368
GUATEMALA		176,278	160,349	17,263	16,880	20,611	10,475	2,349	1,080
HONDURAS		426,685	468,760	64,162	76,685	35,638	44,218	5,729	7,721
NICARAGUA		88,813	114,610	15,281	15,845	8,595	9,446	1,602	1,618
COSTA RICA		501,771	423,484	74,164	64,842	47,313	56,341	7,381	8,869
PANAMA		109,283	126,542	16,465	18,200	3,624	28,000	496	3,812
COLOMBIA		75,957	125,260	11,226	18,599	6,047	14,767	1,046	2,204
ECUADOR		143,589	435,427	53,278	63,771	33,015	70,236	5,360	9,605
OTHER		32,437	28,645	3,601	4,188	3,889	3,076	510	458
PLANTAINS, FRESH	MT	53,577	53,659	7,549	10,075	5,034	5,894	813	1,074
GUATEMALA		2,002	3,049	262	546	218	355	37	58
COSTA RICA		4,493	6,509	739	1,188	733	1,270	120	203
COLOMBIA		22,929	21,640	2,599	3,767	775	2,175	110	378
ECUADOR		20,898	21,312	3,318	4,291	3,039	1,994	494	415
OTHER		3,255	1,149	630	283	269	100	53	20
COFFEE, GREEN	MT	900,011	803,133	3,582,871	3,016,455	45,350	78,951	244,575	259,737
MEXICO		85,102	53,065	362,929	191,515	4,046	4,517	20,347	13,143
GUATEMALA		43,908	51,210	169,901	200,293	1,191	3,114	6,601	10,151
EL SALVADOR		65,242	21,456	277,408	81,330	5,584	2,788	30,118	9,792
HONDURAS		11,401	29,387	47,074	112,396	259	1,642	1,271	5,742
COSTA RICA		9,629	16,847	45,775	64,993	1,267	867	6,844	3,084
DOMINICAN REPUBLIC		21,150	38,107	93,665	141,258	246	1,398	1,131	4,477
COLOMBIA		105,901	113,138	437,745	485,581	3,009	10,997	17,458	44,873
ECUADOR		35,414	34,751	128,916	125,218	542	5,543	1,898	16,458
PERU		23,636	31,046	86,496	116,228	725	2,019	4,538	6,711
BRAZIL		203,119	105,310	748,181	476,411	5,910	20,246	34,897	71,046
INDONESIA		47,081	44,859	199,928	123,757	6,244	4,035	32,709	8,892
IVORY COAST		46,452	25,832	194,974	88,390	1,930	568	9,438	1,744
ZAIRE		20,666	26,964	90,044	86,001	1,258	3,087	5,323	8,469
ETHIOPIA		18,795	20,972	88,558	75,448	2,454	4,799	15,575	15,346
UGANDA		58,229	33,494	206,216	110,708	3,739	401	19,522	1,103
MALAGASY REPUBLIC		14,181	23,269	43,882	77,752	609	97	3,153	252
OTHER		90,106	131,425	341,180	459,377	6,338	12,833	33,550	38,457
COFFEE, SOLUBLE, EXT	MT	28,637	15,548	273,877	165,459	2,481	2,904	33,304	25,717
CANADA		1,246	162	16,582	2,410	226	1	4,509	9
COLOMBIA		869	37	9,201	345	65	5	812	48
BRAZIL		21,396	12,956	198,830	128,371	1,676	2,658	20,924	23,043
FRANCE		1,955	658	25,361	16,769	185	86	3,364	1,552
FED. REP. OF GERMANY		722	94	5,510	1,513	85	0	955	0
SPAIN		963	269	10,321	5,797	45	0	819	0
OTHER		1,486	1,372	9,071	10,255	199	153	1,922	1,065
COCOA BEANS	MT	175,845	153,844	412,012	594,791	11,025	16,326	38,858	44,792
MEXICO		4,602	1,495	11,346	5,161	0	105	0	290

CONTINUED

TABLE 18--U.S. AGRICULTURAL IMPORTS: QUANTITY AND VALUE BY COMMODITY AND COUNTRY--CONTINUED

COMMODITY AND COUNTRY	UNIT	OCTOBER-JULY				JULY			
		QUANTITY		VALUE		QUANTITY		VALUE	
		76/77	77/78 1/	76/77 1,000 DOL.	77/78 1/ 1,000 DOL.	1977	1978 1/	1977 1,000 DOL.	1978 1/ 1,000 DOL.
COSTA RICA		3,753	3,091	11,973	11,456	498	179	1,962	640
DOMINICAN REPUBLIC		23,073	20,940	76,345	64,563	3,518	3,931	14,925	11,300
ECUADOR		5,234	2,656	15,977	8,373	69	138	239	453
BRAZIL		24,070	27,520	60,110	95,817	3,070	2,655	10,134	8,087
PAPUA NEW GUINEA		4,481	4,986	13,750	20,837	1,090	18	4,099	59
IVORY COAST		42,991	38,918	73,157	127,408	101	300	197	888
GHANA		31,436	19,779	60,394	66,037	254	4,700	716	15,283
NIGERIA		25,281	23,533	57,802	68,927	737	2,906	1,876	5,824
OTHER		10,824	10,926	29,158	36,203	1,690	1,394	4,710	4,049
COCOA BUTTER	MT	15,879	16,659	80,775	73,476	1,685	2,258	8,820	10,019
MEXICO		2,040	1,671	8,952	7,199	50	150	248	705
COSTA RICA		347	612	1,497	2,524	18	110	91	494
DOMINICAN REPUBLIC		323	181	1,761	748	39	20	150	97
COLOMBIA		220	380	933	1,565	0	25	0	113
VENEZUELA		276	592	1,353	2,325	0	20	0	84
ECUADOR		335	791	1,770	3,194	0	195	0	791
BRAZIL		3,925	6,025	17,734	19,443	608	392	3,182	1,794
UNITED KINGDOM		433	447	2,502	2,203	32	71	198	304
NETHERLANDS		532	446	2,541	2,073	63	83	349	375
MALAYSIA		217	287	1,143	1,483	47	22	260	122
PHILIPPINES		708	397	3,217	1,567	91	54	440	212
IVORY COAST		6,159	5,832	35,877	24,605	737	1,067	3,903	4,733
OTHER		364	998	1,496	4,246	0	48	0	196
COCOA, POWDER & CAKE	MT	65,839	66,347	127,836	301,829	5,982	6,085	16,338	27,934
ECUADOR		1,925	1,973	3,271	8,895	605	455	572	1,623
BRAZIL		16,022	14,874	26,745	61,928	1,296	363	4,579	1,456
UNITED KINGDOM		1,235	1,728	2,127	7,591	251	245	322	1,035
NETHERLANDS		20,367	20,748	46,866	105,747	1,972	1,918	6,244	10,347
FRANCE		3,338	3,041	7,373	13,511	363	91	1,028	310
FED. REP. OF GERMANY		8,692	9,425	13,859	38,386	794	1,278	1,896	6,224
IVORY COAST		5,351	6,188	10,219	32,752	275	885	700	4,113
GHANA		3,273	3,944	7,531	15,164	0	481	0	1,423
OTHER		5,636	4,427	9,844	19,654	425	369	997	1,400
ESSENTIAL OILS	MT	5,222	3,989	64,742	66,678	646	487	6,552	8,771
MEXICO		299	295	5,600	6,072	59	28	1,127	570
HAITI		203	208	6,247	8,064	18	36	446	1,365
BRAZIL		1,017	800	5,212	4,769	102	40	508	276
FRANCE		576	475	14,993	14,379	53	74	1,329	1,891
SPAIN		118	118	1,686	1,785	8	19	174	259
ITALY		50	74	1,341	2,822	1	6	11	292
INDIA		50	43	3,703	3,055	12	8	695	503
INDONESIA		556	411	6,449	6,176	49	73	751	1,023
PEOPLES REP. OF CHINA		702	214	3,467	4,668	14	16	42	149
MALAGASY REPUBLIC		317	229	1,688	1,314	1	79	31	377

CONTINUED

TABLE 18--U.S. AGRICULTURAL IMPORTS: QUANTITY AND VALUE BY COMMODITY AND COUNTRY--CONTINUED

COMMODITY AND COUNTRY	UNIT	OCTOBER-JULY				JULY			
		QUANTITY		VALUE		QUANTITY		VALUE	
		76/77	77/78 1/	76/77	77/78 1/	1977	1978 1/	1977	1978 1/
		1,000 DOL.	1,000 DOL.			1,000 DOL.	1,000 DOL.		
FRENCH IND OCEAN ARS OTHER		32 1,303	8 1,113	1,818 12,537	533 13,402	4 325	2 106	231 1,207	150 1,915
FIBERS, EX COTTON, JUTE	MT	51,389	46,462	23,288	22,593	3,863	5,187	1,778	2,637
MEXICO		3,458	6,268	2,081	5,062	311	667	192	679
ECUADOR		7,106	6,137	4,740	3,946	120	834	80	443
BRAZIL		9,771	5,769	2,587	1,893	639	500	179	190
INDIA		37	1,482	8	498	11	21	1	6
SRI LANKA (CEYLON)		4,320	7,761	754	1,398	489	367	71	63
THAILAND		7,436	6,188	4,205	3,649	390	1,582	261	710
PHILIPPINES		15,732	10,739	7,471	5,120	1,499	1,037	812	475
KENYA		1,504	873	648	328	160	83	73	33
OTHER		2,024	1,247	795	699	245	96	109	39
RUBBER, DRY FORM	MT	606,073	577,660	475,623	482,329	68,116	43,987	54,530	37,713
THAILAND		62,576	33,988	47,012	27,562	5,685	1,315	4,333	1,113
MALAYSIA		167,378	172,184	140,495	151,088	19,573	15,249	16,796	13,686
SINGAPORE		24,445	25,235	18,725	21,077	1,972	1,708	1,525	1,484
INDONESIA		303,849	303,719	228,867	245,502	37,387	21,050	28,939	17,317
LIBERIA		34,995	34,587	27,600	29,193	2,977	4,164	2,475	3,653
OTHER		12,829	7,946	12,923	7,907	522	501	463	460
RUBBER, LATEX	MT	49,672	50,549	44,108	47,264	5,915	4,571	5,607	4,665
MALAYSIA		18,190	17,939	16,975	17,517	1,397	1,089	1,362	1,188
INDONESIA		10,868	11,629	8,884	10,454	1,798	1,535	1,542	1,422
LIBERIA		20,392	20,059	18,061	18,574	2,718	1,947	2,696	2,045
OTHER		222	921	198	718	2	0	7	0
PEPPER, BLACK, UNGROUND	MT	23,339	20,404	45,582	44,450	1,110	3,178	2,568	6,263
BRAZIL		5,866	8,435	10,650	18,655	60	760	151	1,569
INDIA		4,507	1,875	10,314	4,495	515	48	1,208	64
MALAYSIA		3,359	1,645	6,666	3,502	255	499	551	1,033
SINGAPORE		757	593	1,368	1,452	20	152	44	302
INDONESIA		8,699	7,510	16,249	15,841	260	1,718	611	3,294
OTHER		153	345	336	705	1	0	3	1
TEA, CRUDE OR PREPARED	MT	90,418	55,658	151,933	95,393	10,094	5,961	25,882	8,909
CANADA		2,355	1,743	6,885	7,266	146	126	640	447
BRAZIL		2,194	1,567	4,231	2,066	183	162	275	223
ARGENTINA		4,688	4,812	5,370	4,927	412	246	577	200
UNITED KINGDOM		689	487	2,244	1,934	53	53	183	197
NETHERLANDS		1,913	3,250	2,229	4,160	332	759	478	326
INDIA		13,375	1,955	27,023	6,459	1,812	83	6,153	432
SRI LANKA (CEYLON)		18,128	11,791	35,746	22,537	2,040	929	6,900	1,788
INDONESIA		13,380	8,856	22,405	15,773	1,325	791	2,773	1,371
PEOPLES REP OF CHINA		4,312	1,645	4,348	3,052	449	108	524	217
REP. OF CHINA (TAIWAN)		5,703	2,816	4,561	3,523	518	184	581	194

CONTINUED

TABLE 18--U.S. AGRICULTURAL IMPORTS: QUANTITY AND VALUE BY COMMODITY AND COUNTRY--CONTINUED

COMMODITY AND COUNTRY	UNIT	OCTOBER-JULY				JULY			
		QUANTITY		VALUE		QUANTITY		VALUE	
		76/77	77/78 1/	76/77	77/78 1/	1977	1978 1/	1977	1978 1/
		1,000 DOL.		1,000 DOL.		1,000 DOL.		1,000 DOL.	
JAPAN		2,628	2,565	1,733	1,984	251	287	196	213
KENYA		9,158	5,895	19,431	11,313	994	942	4,003	1,778
MALAWI		5,061	3,595	6,344	4,183	1,162	877	1,822	951
OTHER		6,834	4,680	9,338	6,217	416	415	776	571
WOOL, UNMFD, DUTY FREE	MT	9,412	576	23,726	1,456	1,006	9	2,365	47
ARGENTINA		786	130	2,115	317	84	0	231	0
UNITED KINGDOM		1,241	73	3,278	265	109	9	292	47
ITALY		80	16	146	31	0	0	0	0
SYRIA		297	70	608	140	10	0	35	0
IRAQ		326	30	506	30	81	0	129	0
NEW ZEALAND		6,452	247	16,581	647	698	0	1,625	0
OTHER		229	10	491	27	24	0	53	0
CATTLE, DUTIABLE	HNO	987	1,179	148,711	202,769	36	46	5,954	10,063
CANADA		421	477	76,161	108,665	22	20	4,197	6,274
MEXICO		565	702	70,399	93,950	14	26	1,739	3,778
OTHER		1	0	2,151	153	0	0	18	12
CHEESE	MT	81,865	80,922	185,291	193,518	7,685	7,425	16,662	19,200
ARGENTINA		3,947	3,177	5,939	6,730	392	297	608	632
NORWAY		5,976	6,939	17,229	21,071	576	648	1,574	2,622
FINLAND		9,053	8,905	18,245	19,206	1,306	1,186	2,417	2,496
DENMARK		10,473	8,280	24,755	22,553	1,593	1,200	3,306	3,257
NETHERLANDS		3,347	3,163	9,348	9,704	225	155	683	474
FRANCE		4,792	4,317	16,429	15,734	450	379	1,488	1,428
FED. REP. OF GERMANY		1,713	1,810	3,515	3,975	177	257	361	565
AUSTRIA		6,133	7,871	12,661	16,679	838	900	1,539	1,899
SWITZERLAND		5,157	5,053	14,726	16,357	443	704	1,321	2,407
ITALY		6,028	4,994	23,811	19,891	247	366	1,046	1,312
AUSTRALIA		2,671	3,354	3,175	4,247	199	23	218	30
NEW ZEALAND		14,805	14,180	20,176	19,475	292	314	418	429
OTHER		7,772	8,878	15,241	17,896	945	807	1,682	1,648
CASEIN AND MIXTURES	MT	53,114	53,072	54,839	62,002	7,056	4,774	7,623	5,828
ARGENTINA		3,363	1,407	2,904	1,891	256	33	252	52
UNITED KINGDOM		308	1,302	399	1,745	8	134	12	197
IRELAND		1,038	2,739	1,203	3,725	508	550	624	761
POLAND		1,477	1,909	1,406	1,922	78	40	77	40
USSR		1,050	1,816	890	1,892	0	275	0	325
AUSTRALIA		11,609	9,782	12,244	12,125	1,009	441	1,093	609
NEW ZEALAND		33,209	32,663	34,574	36,895	5,096	3,283	5,436	3,824
OTHER		980	1,454	1,214	1,807	101	17	130	20
SHEEP AND LAMB SKINS	MT	14,489	15,218	51,479	59,585	2,145	1,486	7,756	6,079
TURKEY		384	154	2,114	588	74	0	723	0
IRAN		5,788	5,771	21,554	22,941	779	615	2,874	2,712

CONTINUED

TABLE 18--U.S. AGRICULTURAL IMPORTS: QUANTITY AND VALUE BY COMMODITY AND COUNTRY--CONTINUED

COMMODITY AND COUNTRY	UNIT	OCTOBER-JULY				JULY			
		QUANTITY		VALUE		QUANTITY		VALUE	
		76/77	77/78 1/	76/77 1,000 DOL.	77/78 1/ 1,000 DOL.	1977	1978 1/	1977 1,000 DOL.	1978 1/ 1,000 DOL.
AFGHANISTAN		408	442	1,787	2,120				
NEW ZEALAND		5,169	5,981	15,755	22,864	70	36	267	181
SUDAN		637	534	2,220	2,354	901	563	2,831	2,305
NIGERIA		532	485	3,174	2,792	98	77	340	502
REP SOUTH AFRICA		380	535	1,783	2,723	18	0	108	0
OTHER		1,193	1,317	3,093	3,203	21	0	108	0
BEEF AND VEAL:						184	193	506	379
CANADA	MT	496,012	580,793	668,217	876,904	53,167	56,978	68,231	106,026
MEXICO		32,399	22,511	43,303	38,248	2,150	874	2,932	1,778
GUATEMALA		25,883	26,247	34,446	42,226	1,305	1,240	1,824	2,357
HONDURAS		12,309	11,081	19,101	19,086	520	307	780	592
NICARAGUA		14,084	16,533	19,811	27,754	542	1,153	715	2,080
COSTA RICA		17,653	25,225	25,629	44,352	588	954	924	2,057
BRAZIL		20,307	20,224	29,456	34,333	571	1,450	817	2,827
ARGENTINA		23,085	17,290	42,095	31,737	2,806	3,012	5,416	5,607
AUSTRALIA		32,338	36,057	54,252	61,103	2,976	4,511	5,040	7,850
NEW ZEALAND		213,711	289,821	265,878	403,486	26,715	26,749	31,978	50,280
OTHER		93,600	108,081	116,472	159,649	14,390	15,882	16,695	29,051
		10,644	7,623	17,165	14,930	603	847	1,109	1,545
PORK	MT	120,307	122,901	364,061	390,643	12,088	13,000	35,790	40,078
CANADA		11,149	19,557	17,801	31,229	1,275	2,695	1,864	4,037
DENMARK		35,286	35,052	118,758	128,076	3,596	3,744	12,172	13,793
NETHERLANDS		16,520	8,933	54,619	32,784	1,147	597	3,808	2,494
HUNGARY		6,370	6,341	17,692	20,796	617	632	1,686	2,186
POLAND		30,458	29,940	96,789	104,639	3,464	2,802	10,553	9,794
YUGOSLAVIA		13,169	15,006	40,094	48,787	1,491	1,664	4,347	5,256
ROMANIA		5,441	5,705	12,305	16,586	340	481	867	1,590
OTHER		1,916	2,368	6,003	7,765	158	286	492	928
GELATIN	---	---	---	25,253	35,889	---	---	2,847	3,493
MEXICO		---	---	1,349	1,049	---	---	142	50
COLOMBIA		---	---	755	1,598	---	---	94	84
BRAZIL		---	---	522	2,644	---	---	89	179
ARGENTINA		---	---	446	1,006	---	---	57	64
SWEDEN		---	---	1,784	2,370	---	---	408	230
UNITED KINGDOM		---	---	3,890	4,639	---	---	331	320
NETHERLANDS		---	---	1,208	1,197	---	---	134	103
BELGIUM-LUXEMBOURG		---	---	2,961	2,553	---	---	78	161
FRANCE		---	---	5,852	9,609	---	---	926	802
FED. REP. OF GERMANY		---	---	1,591	1,784	---	---	139	299
SWITZERLAND		---	---	111	1,097	---	---	62	127
PEOPLES REP. OF CHINA		---	---	1,125	2,152	---	---	0	373
JAPAN		---	---	738	1,038	---	---	63	158
AUSTRALIA		---	---	1,044	1,057	---	---	102	150
OTHER		---	---	1,876	2,096	---	---	202	392
SAUSAGE CASINGS	---	---	---	34,520	38,782	---	---	3,524	4,831
CANADA		---	---	3,248	4,157	---	---	412	611

CONTINUED

TABLE 18 --U.S. AGRICULTURAL IMPORTS, QUANTITY AND VALUE BY COMMODITY AND COUNTRY--CONTINUED

COMMODITY AND COUNTRY	UNIT	OCTOBER-JULY				JULY			
		QUANTITY		VALUE		QUANTITY		VALUE	
		76/77	77/78 1/	76/77 1,000 DOL.	77/78 1/ 1,000 DOL.	1977	1978 1/	1977 1,000 DOL.	1978 1/ 1,000 DOL.
MEXICO		---	---	2,350	2,361	---	---	202	282
DOMINICAN REPUBLIC		---	---	1,031	328	---	---	185	17
BRAZIL		---	---	730	418	---	---	33	24
ARGENTINA		---	---	877	826	---	---	97	162
SWEDEN		---	---	1,748	1,649	---	---	128	248
DENMARK		---	---	3,168	3,758	---	---	207	331
UNITED KINGDOM		---	---	481	788	---	---	46	52
NETHERLANDS		---	---	3,605	4,993	---	---	312	668
FED. REP. OF GERMANY		---	---	4,385	5,434	---	---	394	699
SPAIN		---	---	1,855	2,452	---	---	270	151
PORTUGAL		---	---	1,250	1,273	---	---	163	294
PEOPLES REP. OF CHINA		---	---	298	954	---	---	0	32
AUSTRALIA		---	---	1,448	944	---	---	229	179
NEW ZEALAND		---	---	6,057	6,293	---	---	671	854
OTHER		---	---	1,981	2,153	---	---	176	227
WOOL, UNMFD, EX FREE	MT	21,221	21,253	56,771	61,474	1,412	2,676	4,207	7,148
ARGENTINA		1,938	2,957	4,586	7,152	275	205	659	526
UNITED KINGDOM		67	746	331	2,121	0	138	4	375
IRAN		278	234	1,456	1,829	38	11	229	106
PEOPLES REP. OF CHINA		567	666	2,436	4,744	82	38	454	270
MONGOLIA		216	305	1,264	2,191	22	7	204	38
AUSTRALIA		14,706	8,259	37,129	21,552	474	1,160	1,403	3,126
NEW ZEALAND		2,127	6,464	5,712	16,112	303	985	801	2,417
REP SOUTH AFRICA		678	234	1,650	418	114	22	240	67
OTHER		643	1,387	2,204	5,354	103	110	213	224
COTTON, RAW	MT	7,010	788	12,473	1,695	323	8	712	14
MEXICO		4,030	91	5,773	142	0	0	0	0
PERU		1,596	50	3,099	72	0	0	0	0
ISRAEL		296	0	723	0	0	0	0	0
EGYPT		651	389	1,925	903	0	0	0	0
SUDAN		418	216	915	505	323	0	712	0
OTHER		19	42	37	73	0	8	0	14
STRAWBERRIES, FRESH	MT	12,465	14,630	5,645	7,612	148	193	118	139
CANADA		511	387	398	265	148	193	118	139
MEXICO		11,910	14,204	5,173	7,256	0	0	0	0
OTHER		44	40	74	91	0	0	0	0
STRAWBERRIES, FROZEN	MT	41,007	43,103	23,763	21,432	4,474	4,607	2,416	2,028
MEXICO		36,508	36,258	20,594	17,562	4,402	4,116	2,372	1,792
POLAND		4,500	4,511	3,169	2,611	72	56	44	35
OTHER		0	2,334	0	1,259	0	435	0	201
ORANGES, CANNED	MT	31,425	32,222	21,759	25,139	2,312	2,596	1,778	2,015
REP. OF CHINA (TAIWAN)		11,821	9,002	7,106	5,910	936	969	641	600

CONTINUED

TABLE 18--U.S. AGRICULTURAL IMPORTS: QUANTITY AND VALUE BY COMMODITY AND COUNTRY--CONTINUED

COMMODITY AND COUNTRY	UNIT	OCTOBER-JULY				JULY			
		QUANTITY		VALUE		QUANTITY		VALUE	
		76/77	77/78 1/	76/77 1,000 DOL.	77/78 1/ 1,000 DOL.	1977	1978 1/ 1,000 DOL.	1977 1,000 DOL.	1978 1/ 1,000 DOL.
JAPAN		19,094	21,441	14,189	18,805	1,324	1,537	1,101	1,346
OTHER		710	1,779	464	1,424	53	90	37	69
PINEAPPLES, CANNED	MT	138,512	141,419	65,852	71,206	19,606	13,030	9,240	6,624
MEXICO		11,180	13,959	6,000	7,557	909	1,806	442	956
THAILAND		35,418	33,096	17,092	16,602	8,462	4,355	4,123	2,281
MALAYSIA		5,726	3,950	3,094	2,214	538	521	299	295
SINGAPORE		3,449	2,997	1,836	1,632	421	228	225	139
PHILIPPINES		70,408	79,485	31,549	38,899	7,611	5,658	3,262	2,680
REP. OF CHINA (TAIWAN)		7,650	4,044	4,101	2,317	959	171	535	123
OTHER		4,681	3,888	2,181	1,986	706	291	354	150
CASHEW NUTS	MT	34,989	21,221	85,927	66,949	2,764	4,521	9,966	13,861
BRAZIL		5,987	5,489	15,419	16,732	416	634	1,477	1,813
INDIA		11,670	3,118	32,973	13,241	1,156	1,189	4,633	4,931
PEOPLES REP OF CHINA		1,520	1,019	3,687	4,338	133	167	566	548
KENYA		538	629	1,205	1,917	23	157	51	311
TANZANIA		1,306	1,253	2,877	4,355	41	107	106	401
MOZAMBIQUE		13,254	9,434	27,730	25,485	963	2,178	2,992	5,568
OTHER		714	286	2,033	882	32	90	143	288
COCONUT MEAT	MT	38,980	38,296	23,696	31,875	3,747	3,785	3,279	3,150
COSTA RICA		486	552	416	731	62	52	74	64
PHILIPPINES		36,153	36,897	21,953	30,465	3,622	3,478	3,156	2,871
OTHER		2,341	847	1,327	679	63	255	48	216
BARLEY	MT	145,825	89,499	22,743	9,753	8,990	21,469	1,233	2,395
CANADA		145,799	89,496	22,741	9,749	8,990	21,468	1,233	2,393
OTHER		26	4	2	4	0	1	0	2
BISCUITS, CAKES, WAFERS, ETC	MT	31,678	34,890	47,630	56,081	3,129	3,963	4,686	6,633
CANADA		12,926	14,600	16,272	18,495	1,277	1,620	1,577	2,134
MEXICO		1,766	2,083	1,445	1,864	222	145	187	133
DENMARK		2,256	1,867	5,876	4,890	128	128	325	340
UNITED KINGDOM		5,126	4,853	7,244	9,279	530	659	763	1,287
NETHERLANDS		1,764	1,889	3,067	3,743	236	364	397	695
FED. REP. OF GERMANY		1,232	1,404	2,634	3,310	32	185	71	373
AUSTRIA		442	1,102	1,306	2,932	105	147	398	376
ITALY		398	339	1,021	1,000	14	14	24	53
ISRAEL		965	992	959	995	55	50	48	54
JAPAN		1,335	1,297	2,836	3,251	155	171	311	443
OTHER		3,468	4,464	4,968	6,321	376	479	585	745
MACARONI, SPAGHETTI, ETC	MT	22,651	25,417	17,239	19,326	2,130	2,556	1,686	2,062
CANADA		8,783	10,255	6,413	6,858	847	1,144	622	802
MEXICO		2,252	2,606	983	1,338	218	286	106	144
DOMINICAN REPUBLIC		466	546	409	479	12	43	11	39

CONTINUED

TABLE 18 --U.S. AGRICULTURAL IMPORTS: QUANTITY AND VALUE BY COMMODITY AND COUNTRY--CONTINUED

COMMODITY AND COUNTRY	UNIT	OCTOBER-JULY				JULY			
		QUANTITY		VALUE		QUANTITY		VALUE	
		76/77	77/78 1/	76/77 1,000 DOL.	77/78 1/ 1,000 DOL.	1977	1978 1/ 1977	1977 1,000 DOL.	1978 1/ 1,000 DOL.
ITALY		5,714	6,499	3,455	3,971	431	516	252	368
PHILIPPINES		390	468	444	613	45	27	57	37
PEOPLES REP OF CHINA		633	807	789	955	67	32	93	50
HONG KONG		940	846	1,393	1,366	115	93	183	151
REP. OF CHINA (TAIWAN)		424	454	738	693	35	66	69	105
JAPAN		1,525	1,293	1,420	1,594	198	94	182	152
OTHER		1,525	1,643	1,145	1,460	161	254	112	215
OILSEEDS AND OILNUTS	MT	152,808	81,918	79,475	41,835	10,886	12,978	5,660	4,478
CANADA		93,463	48,375	30,081	13,349	5,599	10,608	1,841	2,419
MEXICO		22,740	15,138	14,328	12,277	1,339	1,550	955	1,395
GUATEMALA		5,475	7,372	3,792	5,347	253	311	197	262
NICARAGUA		1,753	2,565	1,622	2,426	156	177	149	170
DOMINICAN REPUBLIC		3,995	1,924	2,872	1,433	381	0	301	0
NETHERLANDS		1,197	794	1,682	846	31	3	42	3
SPAIN		1,212	125	1,957	236	66	0	116	0
REP. OF CHINA (TAIWAN)		1,670	391	1,838	430	124	5	141	8
JAPAN		5,759	1,063	9,857	1,799	431	3	802	8
OTHER		15,545	4,171	11,449	3,694	2,504	321	1,116	214
COCONUT OIL	MT	441,461	385,395	213,317	194,250	30,076	47,390	20,123	26,602
PHILIPPINES		428,863	372,882	207,323	187,614	29,060	47,390	19,357	26,602
OTHER		12,598	12,513	5,994	6,636	1,016	0	766	0
OLIVE OIL, EDIBLE	MT	21,656	23,420	28,523	30,681	1,718	2,046	2,515	2,903
SPAIN		8,533	10,819	10,941	13,846	633	715	877	996
PORTUGAL		284	268	608	576	58	52	119	111
ITALY		9,937	11,087	13,580	14,957	990	1,124	1,442	1,587
TUNISIA		1,710	60	2,039	76	0	40	0	51
OTHER		1,192	1,185	1,355	1,228	38	115	78	158
PALM OIL	MMT	263	139	110,872	61,488	16	9	6,523	4,359
MALAYSIA		234	119	96,658	52,449	13	9	5,136	4,314
SINGAPORE		8	2	3,427	654	0	0	283	0
INDONESIA		19	16	10,035	7,072	2	0	1,069	0
OTHER		2	3	752	1,314	0	0	35	45
PALM KERNEL OIL	MT	56,080	47,134	31,591	28,989	3,683	3,059	2,471	2,374
NETHERLANDS		6,389	6,430	6,271	7,086	133	526	200	805
MALAYSIA		38,313	33,967	19,849	18,145	3,530	1,534	2,242	946
SINGAPORE		2,706	969	1,244	447	0	0	0	0
INDONESIA		7,460	5,754	3,661	3,296	0	999	0	623
OTHER		1,212	13	566	14	19	0	29	0
SUGAR, CANE OR BEET	MT	3,574,029	3,587,850	731,932	723,581	419,597	558,081	77,106	110,356
CANADA		35,917	83,675	11,028	24,663	3,670	9,108	1,025	2,694
GUATEMALA		281,485	88,813	56,272	15,913	28,926	36,845	4,986	6,455

CONTINUED

TABLE 18--U.S. AGRICULTURAL IMPORTS: QUANTITY AND VALUE BY COMMODITY AND COUNTRY--CONTINUED

COMMODITY AND COUNTRY	UNIT	OCTOBER-JULY				JULY			
		QUANTITY		VALUE		QUANTITY		VALUE	
		76/77	77/78 1/	76/77	77/78 1/	1977	1978 1/	1977	1978 1/
		1,000 DOL.		1,000 DOL.		1,000 DOL.		1,000 DOL.	
BELIZE		25,668	49,100	5,067	13,131	6,691	24,944	1,038	7,334
EL SALVADOR		56,975	86,866	10,720	20,159	21,560	5,607	3,958	978
NICARAGUA		85,349	55,383	16,888	12,509	14,729	11,872	2,606	3,083
COSTA RICA		73,097	22,125	14,310	5,549	4,200	0	782	0
PANAMA		92,967	83,699	18,248	15,107	10,766	20,132	1,801	3,267
JAMAICA		41,833	15,766	8,689	2,741	0	15,766	0	2,741
DOMINICAN REPUBLIC		741,545	528,367	141,210	103,027	86,393	199,122	15,664	35,565
TRINIDAD-TOBAGO		43,315	33,822	8,978	9,153	8,245	20,320	1,528	5,227
PERU		166,811	171,438	38,341	31,603	5,985	63,881	1,132	10,728
BOLIVIA		25,507	47,590	5,005	11,045	0	11,269	0	3,528
BRAZIL		86,554	567,751	17,631	106,117	0	59,192	0	9,916
ARGENTINA		91,521	216,218	15,623	40,171	42,824	2,053	6,885	660
BELGIUM-LUXEMBOURG		325	49,413	83	14,659	181	17,870	45	5,317
PHILIPPINES		876,441	720,283	200,421	146,078	100,420	14,927	19,603	3,291
REP. OF CHINA (TAIWAN)		76,001	51,399	14,838	8,167	0	25,787	0	4,008
AUSTRALIA		273,240	395,632	48,917	74,025	0	37	0	8
MAURITIUS		62,192	43,062	12,353	9,047	14,022	8,223	3,137	2,023
MOZAMBIQUE		70,718	30,534	15,015	6,907	16,140	0	3,405	0
REP SOUTH AFRICA		176,639	32,985	34,904	5,794	41,326	0	7,023	0
SWAZILAND		25,115	52,352	5,979	12,547	0	0	0	0
OTHER		164,815	162,176	33,415	35,469	13,530	11,126	2,489	3,538
MOLASSES, INEDIBLE									
MEXICO	MT	1,233,418	1,031,767	79,513	57,199	98,270	144,171	4,806	7,796
GUATEMALA		185,952	334,039	12,334	16,595	18,251	67,436	1,218	2,661
NICARAGUA		118,720	53,662	8,801	4,039	0	8,598	0	700
PANAMA		58,974	29,627	4,144	1,346	0	0	0	0
DOMINICAN REPUBLIC		21,655	49,553	1,947	2,958	0	0	0	0
TRINIDAD-TOBAGO		83,614	98,050	6,408	5,310	17,258	36,907	1,176	1,898
COLOMBIA		18,913	42,801	1,523	2,795	0	9,961	0	823
GUYANA		52,941	23,761	3,370	1,430	23,383	0	990	0
PERU		56,084	16,519	1,986	824	0	0	0	0
CHILE		23,766	34,788	1,996	2,106	0	3,632	0	246
BRAZIL		11,368	21,716	944	1,524	0	0	0	0
FRANCE		107,176	69,108	7,538	3,669	15,139	0	566	0
AUSTRALIA		66,378	24,149	4,805	2,464	0	11,279	0	1,170
MAURITIUS		113,715	78,444	7,921	4,321	0	0	0	0
REP SOUTH AFRICA		46,014	36,207	2,025	1,808	0	0	0	0
OTHER		37,831	29,852	2,398	1,102	0	0	0	0
		130,317	89,491	11,372	4,908	23,739	6,358	857	297
CONFECTIONERY PRODUCTS									
CANADA	MT	38,677	32,949	47,872	46,039	3,525	3,481	4,555	4,995
COLOMBIA		1,205	937	1,520	997	193	143	191	121
BRAZIL		2,585	2,696	1,789	1,978	257	347	172	256
ARGENTINA		2,796	1,840	2,111	1,325	212	379	165	261
SWEDEN		2,839	3,222	1,950	2,504	366	202	261	172
DENMARK		1,870	1,797	2,135	2,065	204	247	240	289
		1,036	804	1,435	1,221	97	100	139	141

-78-

CONTINUED

TABLE 18--U.S. AGRICULTURAL IMPORTS: QUANTITY AND VALUE BY COMMODITY AND COUNTRY--CONTINUED

COMMODITY AND COUNTRY	UNIT	OCTOBER-JULY				JULY			
		QUANTITY		VALUE		QUANTITY		VALUE	
		76/77	77/78 1/	76/77	77/78 1/	1977	1978 1/	1977	1978 1/
		1,000 DOL.		1,000 DOL.		1,000 DOL.		1,000 DOL.	
UNITED KINGDOM		13,935	9,426	15,912	12,462	780	863	1,027	1,171
NETHERLANDS		1,824	1,369	2,899	2,342	178	171	285	276
FED. REP. OF GERMANY		996	1,830	2,705	7,096	87	257	399	1,189
SPAIN		2,737	1,849	5,588	3,595	519	0	749	0
ITALY		1,822	2,266	3,072	3,540	151	262	217	379
HONG KONG		947	716	1,531	1,103	96	69	162	105
OTHER		4,086	4,196	5,224	5,811	387	442	547	706
TOMATOES, FRESH	MT	351,301	368,870	144,987	158,113	4,067	3,020	2,299	1,587
MEXICO		348,802	367,168	144,166	157,904	4,016	2,970	2,270	1,536
OTHER		2,499	1,702	821	711	51	50	29	52
BEANS, DRIED, INC MUNG	MT	14,406	4,220	6,936	2,648	1,441	410	656	312
CANADA		716	904	313	569	88	152	46	129
MEXICO		298	261	166	174	0	2	0	1
PERU		543	255	424	136	57	27	48	11
CHILE		1,065	815	372	434	505	116	148	75
ARGENTINA		285	420	98	162	0	0	0	0
BELGIUM-LUXEMBOURG		270	376	105	165	0	0	0	0
PORTUGAL		88	81	76	72	0	0	0	0
THAILAND		7,585	176	3,721	105	503	44	252	18
PEOPLES REP OF CHINA		49	108	39	106	3	8	4	7
REP. OF CHINA (TAIWAN)		118	205	124	170	0	26	0	28
KENYA		146	248	125	229	48	20	22	21
MALAGASY REPUBLIC		2,207	0	835	0	0	0	0	0
OTHER		1,035	369	538	326	237	15	136	20
MUSHROOMS, PREP OR PRES	MT	20,939	34,267	49,464	81,639	2,109	3,014	4,676	7,232
KOREA, REPUBLIC OF		6,747	10,197	15,720	22,261	419	1,176	974	2,564
HONG KONG		713	2,962	1,612	5,812	336	349	755	703
REP. OF CHINA (TAIWAN)		12,529	19,766	29,572	49,430	1,247	1,417	2,703	3,694
OTHER		950	1,342	2,612	4,136	106	71	244	271
OLIVES, IN BRINE	MLTR	49,730	59,707	63,724	59,864	4,620	4,411	6,278	6,252
SPAIN		44,564	55,121	60,061	56,703	4,274	4,178	5,924	6,006
GREECE		4,175	3,241	2,868	2,387	275	158	299	187
OTHER		991	1,346	795	775	71	75	55	59
TOMATOES, PREP OR PRES	MT	60,495	53,121	26,693	25,438	5,170	3,638	2,577	1,832
MEXICO		8,049	10,360	4,919	6,428	1,609	872	1,081	500
CHILE		2,042	598	950	332	148	181	75	88
SPAIN		9,637	12,135	3,764	4,964	393	372	191	130
PORTUGAL		7,690	1,593	3,797	1,156	99	0	49	0
ITALY		17,276	17,479	7,357	7,521	1,624	1,229	669	581
ISRAEL		8,176	6,402	2,620	2,468	719	330	265	144
REP. OF CHINA (TAIWAN)		6,033	2,438	2,500	1,313	365	282	153	155
OTHER		1,591	2,136	776	1,256	217	372	93	233

CONTINUED

TABLE 18--U.S. AGRICULTURAL IMPORTS: QUANTITY AND VALUE BY COMMODITY AND COUNTRY--CONTINUED

COMMODITY AND COUNTRY	UNIT	OCTOBER-JULY				JULY			
		QUANTITY		VALUE		QUANTITY		VALUE	
		76/77	77/78 1/	76/77	77/78 1/	1977	1978 1/	1977	1978 1/
		1,000 DOL.	1,000 DOL.			1,000 DOL.	1,000 DOL.		
CUT FLOWERS	---	---	---	28,440	43,738	---	---	2,508	3,688
CANADA	---	---	---	618	769	---	---	37	44
GUATEMALA	---	---	---	681	634	---	---	53	29
COLOMBIA	---	---	---	25,227	38,896	---	---	2,358	3,441
NETHERLANDS	---	---	---	1,227	2,041	---	---	39	147
OTHER	---	---	---	887	1,398	---	---	21	28
MALT LIQUORS	MLTR	247,711	293,740	129,628	166,060	27,160	39,771	14,243	22,961
CANADA		65,183	85,442	25,600	31,907	8,418	12,386	3,132	4,750
MEXICO		17,083	19,548	7,820	10,233	1,970	2,493	923	1,371
UNITED KINGDOM		4,669	6,660	2,266	3,726	508	1,362	315	816
NETHERLANDS		107,853	125,036	64,531	85,575	10,550	15,036	6,598	10,578
FED. REP. OF GERMANY		32,258	32,825	19,870	22,250	3,417	5,386	2,188	3,820
OTHER		20,666	24,228	9,741	12,370	2,298	3,107	1,086	1,626
TOBACCO, UNMANUFACTURED	MT	110,560	126,059	239,656	309,279	12,398	15,980	25,695	38,633
CANADA		1,193	2,511	2,008	6,666	36	871	48	2,431
MEXICO		4,084	9,518	6,261	16,504	1,258	2,070	1,726	4,191
DOMINICAN REPUBLIC		4,268	3,164	7,388	5,770	356	244	658	536
BRAZIL		9,401	12,039	11,978	22,945	1,004	1,804	1,895	3,628
ITALY		9,236	8,289	11,565	11,966	655	1,109	1,040	1,896
YUGOSLAVIA		5,429	6,246	16,743	20,958	381	850	1,307	2,955
GREECE		7,155	9,130	25,645	31,982	682	1,217	2,493	4,380
BULGARIA		3,924	6,795	11,607	21,410	776	496	2,053	1,664
TURKEY		33,715	33,517	84,536	100,036	4,464	3,846	8,697	11,289
LEBANON		3,004	2,023	8,927	4,743	170	143	602	376
KOREA, REPUBLIC OF		7,890	7,132	15,961	17,944	610	454	1,438	1,136
OTHER		21,261	25,695	37,037	48,345	2,016	2,854	3,738	4,152
TOBACCO LEAF, ORIENTAL	MT	58,327	62,411	160,238	192,757	5,658	7,213	15,931	22,469
ITALY		6,340	3,871	8,703	6,322	655	730	1,040	1,325
YUGOSLAVIA		5,421	6,236	16,740	20,956	381	850	1,307	2,955
GREECE		7,001	8,647	25,414	31,287	664	1,139	2,472	4,266
BULGARIA		3,924	6,795	11,607	21,410	776	496	2,053	1,664
TURKEY		30,636	31,541	83,154	99,041	2,898	3,576	8,176	11,176
SYRIA		1,294	1,620	4,122	4,863	63	102	166	326
LEBANON		3,004	1,672	8,927	4,523	170	143	602	376
OTHER		707	2,029	1,572	4,356	54	175	115	378
MINES	MLTR	215,212	252,993	303,654	396,177	24,399	32,164	34,731	52,508
FRANCE		42,101	45,810	106,623	138,608	5,040	6,403	12,608	20,603
FED. REP. OF GERMANY		34,077	37,020	52,738	69,921	3,815	5,757	6,282	10,428
SPAIN		22,315	21,054	28,669	28,553	2,612	1,693	3,104	2,156
PORTUGAL		19,216	19,164	21,932	22,424	1,649	1,791	1,594	2,203
ITALY		85,593	116,559	81,111	117,891	10,146	15,091	9,495	14,985
OTHER		11,510	13,386	14,582	18,780	1,138	1,429	1,649	2,133

1/ PRELIMINARY

TABLE 19--U.S. AGRICULTURAL IMPORTS: QUANTITY AND VALUE BY COMMODITY, JANUARY 1978

COMMODITY	UNIT	OCTOBER-JANUARY				JANUARY					
		QUANTITY		VALUE		QUANTITY		VALUE			
		76/77	77/78 1/	76/77	77/78 1/	1977	1978 1/	1977	1978 1/		
		1,000 DOL.		1,000 DOL.		1,000 DOL.		1,000 DOL.			
ALL COMMODITIES	---	---	---	43,635,900	49,667,600	--	--	11,000,400	12,604,100		
NONAGRICULTURAL COMMODITIES	---	---	---	39,627,096	45,469,100	--	--	9,862,850	11,357,146		
AGRICULTURAL COMMODITIES	---	---	---	4,008,804	4,198,500	--	--	1,137,550	1,246,954		
COMPLEMENTARY	---	---	---	1,985,343	1,998,830	--	--	632,246	673,384		
BANANAS, FRESH	MT	696,920	730,327	102,366	103,263	167,942	183,918	24,462	24,650		
PLANTAINS, FRESH	MT	21,388	19,832	2,617	3,692	4,292	3,720	571	689		
BANANAS, PLANTAINS, DRIED OR PREPARED	MT	4,834	8,681	1,523	2,566	848	972	407	311		
COFFEE, GREEN	MT	390,839	278,180	1,205,107	1,104,673	119,650	100,923	401,651	414,434		
COFFEE, SOLUBLE, EXTRACTS	MT	9,593	3,259	69,729	49,834	2,426	1,760	20,020	28,324		
COFFEE, ROASTED OR GROUND	MT	6,841	5,955	19,622	23,230	2,022	1,514	5,840	5,751		
COCOA BEANS	MT	67,936	38,318	126,857	149,419	31,094	19,711	57,224	68,900		
COCOA BUTTER	MT	6,045	4,892	28,035	23,312	1,464	1,302	7,417	5,671		
COCOA, POWDER & CAKE	MT	26,880	18,455	36,466	81,508	7,437	4,655	11,264	20,694		
CHOCOLATE PREPARATIONS	MT	16,231	25,165	33,428	99,740	2,947	6,708	7,298	26,129		
DRUGS, HERBS, ROOTS, LEAVES, ETC	MT	16,863	18,760	40,707	46,096	2,664	3,559	8,606	12,692		
ESSENTIAL OILS	MT	2,418	1,551	25,755	21,508	516	395	6,887	4,865		
FIBERS, EX COTTON, JUTE	MT	21,607	17,591	9,962	7,810	3,222	2,233	1,666	982		
RUBBER, AND ALLIED GUMS:											
RUBBER, DR; FORM	MT	225,340	222,769	174,258	181,334	65,513	45,751	50,705	39,009		
RUBBER, LATEX	MT	19,835	20,363	17,084	18,640	5,809	1,707	5,040	1,690		
ALLIED GUMS	MT	710	695	1,471	1,825	203	198	447	548		
SILK, RAW	MT	97	77	1,592	1,452	11	22	179	372		
SPICES	MT	24,339	18,025	40,360	37,344	6,155	4,203	10,375	8,600		
PEPPER, BLACK, UNGROUND	MT	9,967	5,924	16,694	12,965	2,871	1,421	5,021	3,633		
VANILLA BEANS	MT	458	305	7,380	6,003	70	33	1,081	424		
OTHER	MT	13,914	11,796	16,286	18,376	3,214	2,749	4,273	4,543		
TEA, CRUDE OR PREPARED	MT	30,004	16,721	38,054	32,626	7,284	4,093	9,382	6,771		
WOOL, UNMANUFACTURED, FREE, CARPET	MT	2,905	537	6,942	1,304	900	16	2,127	46		
OTHER	---	---	---	3,410	5,655	--	--	680	2,288		
SUPPLEMENTARY	---	---	---	2,023,461	2,261,670	--	--	505,304	575,290		
ANIMAL AND ANIMAL PRODUCTS	---	---	---	757,545	797,072	--	--	185,016	205,937		
ANIMALS, LIVE	---	---	---	109,444	124,661	--	--	22,925	23,463		
CATTLE, DUTIABLE	NO	535,273	587,646	83,459	102,125	105,767	99,616	16,078	17,052		
CATTLE FOR BREEDING, FREE	NO	3,053	1,621	2,784	1,525	353	373	237	262		
HORSES	NO	3,227	3,712	21,473	18,673	537	873	6,233	5,744		
SWINE	NO	11,289	11,796	1,339	1,614	2,900	2,282	335	318		
OTHER	---	---	---	389	725	--	--	42	88		
DAIRY PRODUCTS	---	---	---	120,250	116,920	--	--	25,531	26,739		
CHEESE	MT	45,673	41,211	95,348	88,569	8,148	6,584	18,083	16,766		
BLUE HOLD, INCLUDING ROQUEFORT	MT	1,199	1,005	3,830	3,372	178	364	632	1,138		
CHEDDAR	MT	3,766	2,610	5,707	4,404	773	712	1,127	1,095		
EDAM AND GOUDA	MT	1,723	1,809	4,963	4,961	174	144	390	405		
EMMENTHALER OR SWISS, INC GRUYERE	MT	12,773	11,974	29,631	28,853	2,805	2,588	6,513	6,669		

CONTINUED

TABLE 19--U.S. AGRICULTURAL IMPORTS: QUANTITY AND VALUE BY COMMODITY, JANUARY 1978--CONTINUED

COMMODITY	UNIT	OCTOBER-JANUARY				JANUARY			
		QUANTITY		VALUE		QUANTITY		VALUE	
		76/77	77/76 1/	76/77	77/78 1/	1977	1978 1/	1977	1978 1/
		1,000 DOL.		1,000 DOL.		1,000 DOL.		1,000 DOL.	
ROMANO,REGGIANO,PARMESANO	MT	1,958	1,886	4,290	5,461	693	187	1,059	559
PECORINO AND SHEEPSMILK	MT	3,163	2,355	10,490	7,890	798	836	2,766	2,593
OTHER	MT	21,031	19,572	36,787	33,627	2,727	1,753	5,598	4,367
CASEIN AND MIXTURES	MT	19,454	20,106	19,702	22,523	4,377	5,590	4,293	6,535
NONFAT DRY MILK	MT	543	274	379	134	117	175	128	84
OTHER	---	---	---	4,822	5,594	---	---	3,027	3,354
HIDES AND SKINS, INCLUDING FURSKINS	---	---	---	44,950	56,471	---	---	12,241	16,909
CALF AND KIP SKINS	MT	161	129	164	298	31	22	33	71
CATTLE HIDES, WHOLE	MT	7,033	8,349	5,081	6,362	1,197	1,818	763	1,472
GOAT AND KID SKINS	MT	260	225	993	616	105	93	409	270
SHEEP AND LAMB SKINS	MT	3,213	3,433	10,805	13,478	1,004	970	3,248	4,113
FURSKINS	---	---	---	25,914	33,337	---	---	7,045	10,234
OTHER	---	---	---	1,993	2,380	---	---	743	749
MEAT AND MEAT PRODUCTS	MT	240,928	251,047	407,424	409,394	59,806	62,569	102,846	109,562
MEATS-P.L.88-482	MT	159,495	183,471	201,078	229,367	40,690	43,262	52,932	55,495
BEEF AND VEAL	MT	187,788	201,909	248,130	260,511	46,528	47,136	62,842	61,862
CANNED	MT	17,463	12,343	29,814	20,235	3,838	2,512	6,703	4,081
FRESH OR FROZEN	MT	162,912	184,856	204,824	230,924	41,366	43,557	53,713	55,823
PREPARED OR PRESERVED	MT	7,413	4,710	13,492	9,352	1,324	1,067	2,427	1,959
MUTTON, GOAT, AND LAMB	MT	2,587	3,295	3,835	5,485	406	1,590	688	2,638
PORK	MT	46,344	41,979	145,908	134,776	11,762	12,959	36,831	42,974
FRESH OR FROZEN	MT	2,940	4,117	4,711	6,032	600	980	847	1,461
HAMS AND SHOULDERS,CND,COOKED	MT	39,292	35,154	131,631	121,622	10,233	11,067	33,747	38,798
OTHER	MT	4,112	2,708	9,566	7,115	929	912	2,196	2,715
OTHER, INC EDIBLE OFFALS, GAME	MT	4,209	3,864	9,551	8,628	1,110	884	2,485	2,088
POULTRY AND POULTRY PRODUCTS	---	---	---	19,739	25,634	---	---	4,828	12,114
BABY CHICKS	MNO	910	776	538	705	386	177	154	96
EGGS IN SHELL	MDZ	1,354	549	807	662	246	211	205	263
FEATHERS AND DOWNS, CRUDE, SORTED	MT	3,056	1,844	17,116	22,311	650	838	4,171	11,361
POULTRY MEAT	MT	43	122	491	1,002	8	13	122	291
OTHER	---	---	---	788	954	---	---	175	163
OTHER ANIMAL PRODUCTS	---	---	---	55,738	53,992	---	---	16,646	17,150
BEEFWAX	MT	398	454	1,055	1,655	108	82	289	369
BONES, HOOPS, AND HORNS	---	---	---	904	1,366	---	---	217	516
BRISTLES, CRUDE OR PREPARED	MT	623	172	4,443	1,142	162	103	1,172	642
FATS, OILS, AND GREASES	MT	3,461	2,494	1,368	1,375	1,067	707	401	353
GELATIN	---	---	---	9,887	12,447	---	---	2,823	3,718
HAIR, UNMANUFACTURED	MT	530	650	1,446	1,821	149	123	474	398
OSSEIN	MT	2,984	2,042	3,016	2,760	963	538	1,505	838
SAUSAGE CASINGS	---	---	---	10,799	9,978	---	---	2,636	2,103
WOOL,UNMANUFACTURED,EX FREE, APPAREL	MT	7,587	6,054	19,314	17,901	2,379	2,261	5,988	7,278
OTHER	---	---	---	3,505	3,546	---	---	1,139	942
VEGETABLE PRODUCTS	---	---	---	1,265,916	1,414,598	---	---	320,288	367,353
COTTON, UNMANUFACTURED	MT	9,327	3,538	10,884	1,842	1,124	822	1,188	291
COTTON, RAW	MT	6,684	249	10,048	605	382	0	989	0
LINTERS	MT	3,243	3,289	836	1,236	742	822	199	291

CONTINUED

TABLE 19--U.S. AGRICULTURAL IMPORTS: QUANTITY AND VALUE BY COMMODITY, JANUARY 1978--CONTINUED

COMMODITY	UNIT	OCTOBER-JANUARY				JANUARY			
		QUANTITY		VALUE		QUANTITY		VALUE	
		76/77	77/78 1/	76/77	77/78 1/	1977	1978 1/	1977	1978 1/
		1,000 DOL.		1,000 DOL.		1,000 DOL.		1,000 DOL.	
FRUITS AND PREPARATIONS									
APPLES, FRESH	MT	12,932	17,813	92,736	121,315	--	--	29,451	38,664
APPLES, PREPARED OR PRESERVED	MT	1,775	1,241	4,054	5,843	4,046	5,696	1,236	1,957
APRICOTS	MT	993	453	812	642	722	267	338	130
BERRIES:									
BLUEBERRIES, FRESH OR FROZEN	MT	692	2,164	1,383	1,787	380	148	499	288
STRAWBERRIES, FRESH	MT	4,544	3,558	834	3,787	67	327	64	577
STRAWBERRIES, FROZEN	MT	5,051	4,344	2,391	3,558	1,395	1,687	686	988
OTHER	MT	7,755	2,366	3,345	5,359	2,263	2,298	1,481	1,129
CANDIED OR GLACE FRUITS	MT	1,392	1,461	2,486	1,387	1,318	141	918	111
CITRUS:									
GRAPEFRUIT, FRESH	MT	4,146	2,778	1,626	1,989	228	401	308	599
LIMES, FRESH	MT	1,807	3,575	477	852	597	1,324	180	356
ORANGES, CANNED	MT	9,936	8,628	6,553	7,397	1,908	2,304	1,276	1,919
ORANGES, FRESH	MT	29,415	19,648	8,002	5,098	7,496	4,663	1,960	1,153
OTHER	MT	44	618	57	307	6	592	16	266
DATES	MT	11,578	12,067	6,019	7,069	10,205	4,035	5,301	2,364
FIGS	MT	2,936	2,375	2,572	2,516	323	83	361	102
FRUIT JUICES:									
APPLE AND PEAR	HCL	331,439	325,887	4,538	6,130	68,916	95,818	1,053	1,744
GRAPE	HCL	7,826	14,408	166	348	3,471	1,578	65	57
ORANGE, CONCENTRATED	HCL	259,152	1,292,793	2,288	25,052	91,017	524,582	762	11,128
PINEAPPLE	HCL	2,132,701	2,521,769	2,020	3,399	634,209	321,949	602	435
OTHER	HCL	324,975	279,820	1,831	2,179	85,661	97,930	494	871
FRUIT PEEL, PASTE AND PULP									
GRAPES, FRESH	MT	4,932	4,975	2,712	2,911	1,370	1,890	923	1,473
JAMS AND JELLIES	MT	2,417	1,757	647	314	85	31	40	18
MANGOES, FRESH OR PREPARED	MT	1,302	1,130	1,373	1,285	402	279	377	357
MELONS, FRESH	MT	318	710	205	474	39	59	30	38
PEARS, FRESH	MT	4,234	8,582	956	1,784	2,582	5,874	569	1,110
PINEAPPLES, FRESH	MT	212	237	126	150	25	72	13	41
PINEAPPLES, CANNED	MT	---	---	2,175	1,973	---	---	349	559
PINEAPPLES, PREPARED, EXC CANNED	MT	53,066	52,318	25,382	25,898	14,366	13,844	6,585	6,772
PRUNES, PLUMS	MT	583	342	318	191	312	105	150	44
RAISINS, CURRANTS	MT	689	663	675	811	243	320	214	311
OTHER	MT	2,726	563	3,086	621	1,367	13	1,617	12
NUTS AND PREPARATIONS									
BRAZIL	MT	---	---	2,416	3,803	---	---	534	1,727
CASHEWS	MT	---	---	65,678	62,717	---	---	15,045	12,113
CHESTNUTS	MT	3,236	2,763	4,507	5,731	492	482	795	988
COCONUTS, IN SHELL	MND	15,244	6,912	34,773	25,340	3,801	1,552	8,972	5,332
COCONUT MEAT, FRESH OR PREPARED	MT	4,939	4,531	3,890	5,455	244	44	216	75
FILBERTS	MT	9,772	8,548	1,543	1,309	1,837	2,289	289	321
PECANS	MT	19,321	16,245	9,673	13,205	5,511	4,696	2,450	4,118
PISTACHF	MT	2,118	794	3,166	1,424	633	210	969	437
OTHER	MT	825	291	1,490	618	300	13	495	18
GRAINS AND PREPARATIONS									
BARLEY	MT	1,632	2,657	5,271	8,735	301	173	995	592
BARLEY AND OTHER MALT	MT	---	---	1,366	899	---	---	270	231
CORN, EXC SEED	MT	---	---	52,389	53,236	---	---	13,652	16,413
OATS	MT	704	936	5,590	4,912	430	323	3,413	1,581
RICE	MT	8,422	10,378	2,074	2,820	2,396	3,088	584	572
WHEAT, EXC, SEED	MT	15,121	19,736	1,961	1,792	1,750	4,032	235	402
	MT	3,315	7,997	361	672	1,745	1,568	197	135
	MT	459	1,697	188	398	69	266	50	118
	MT	1	22	100	7	0	4	0	2

CONTINUED

TABLE 19--U.S. AGRICULTURAL IMPORTS: QUANTITY AND VALUE BY COMMODITY, JANUARY 1978--CONTINUED

COMMODITY	UNIT	OCTOBER-JANUARY				JANUARY			
		QUANTITY		VALUE		QUANTITY		VALUE	
		76/77	77/78 1/	76/77	77/78 1/	1977	1978 1/	1977	1978 1/
		1,000 DOL.		1,000 DOL.		1,000 DOL.		1,000 DOL.	
WHEAT FLOUR	MT	297	34	83	18	26	27	5	11
WHEAT GLUTEN	MT	8,796	7,714	4,456	7,812	2,156	2,002	2,002	1,916
BISCUITS, CAKES, WAFFERS ETC	MT	12,021	12,202	27,575	20,132	2,792	3,328	4,203	5,692
BREAD CRUMBS	MT	4,344	4,665	7,606	2,832	904	873	567	502
BREAD, YEAST-LEAVENED	MT	655	836	597	777	134	206	143	265
MACARONI, SPAGHETTI, ETC	MT	9,799	9,799	7,135	8,988	2,262	2,879	1,746	2,083
OTHER	---	---	---	2,664	5,209	---	---	561	3,035
OILSEEDS AND PRODUCTS	MT	455,203	247,721	209,771	140,646	126,873	59,903	62,232	31,200
OIL CAKE AND MEAL	MT	8,356	2,505	1,149	569	2,920	775	411	254
BILSEEDS AND CILANTS	MT	58,805	26,130	30,945	16,904	12,993	5,899	7,341	5,055
FLAXSEED	MT	27,523	1,000	8,114	169	5,458	744	1,954	124
MUSTARD SEED	MT	12,321	8,641	4,554	2,985	2,822	2,557	1,509	444
POPPY SEED	MT	1,060	618	1,463	638	245	274	339	252
SESAME SEED	MT	7,455	6,757	5,563	5,544	1,714	2,111	1,357	1,757
SUNFLOWER SEED	MT	787	1,743	448	763	167	79	54	22
OTHER	MT	3,659	7,371	10,879	7,281	2,595	124	7,222	84
VEGETABLE OILS AND WAXES	MT	344,142	213,066	177,677	123,173	116,960	53,220	54,487	27,451
CARNAUBA WAX	MT	201	220	1,888	1,563	191	337	424	734
CASTOR OIL	MT	17,161	12,739	17,528	11,817	4,228	1,104	6,086	1,451
COCONUT OIL	MT	1,445,990	117,991	73,787	56,532	39,363	29,727	17,456	13,029
OLIVE OIL, EDIBLE	MT	10,416	4,031	13,327	11,070	2,422	2,244	7,419	2,990
PALM OIL	MT	137,044	5,827	53,411	24,341	47,041	14,252	1,931	5,954
PALM KERNEL OIL	MT	24,244	16,540	10,769	9,791	4,748	1,503	4,405	1,763
RAPESEED OIL	MT	1,472	1,154	1,011	738	1,116	523	544	275
SESAME OIL	MT	57	444	1,055	918	367	194	543	383
TUNG OIL	MT	1,620	1,721	3,354	2,857	1,024	500	1,189	1,027
WAXER	MT	3,427	2,052	3,361	2,949	1,059	409	974	77
SUGAR AND RELATED PRODUCTS	---	---	---	137,466	465,155	---	---	46,703	63,441
SUGAR, CANE OR BEET	MT	1,303,268	2,034,131	277,441	393,915	225,316	257,040	44,741	52,064
MOLASSES, IDENTIFIABLE	MT	3,733,842	4,178,715	24,010	22,060	187,143	444,804	6,652	4,375
MAPLE SUGAR AND SIRUP	MT	1,407	1,457	2,340	2,551	257	322	477	551
CONFECTIONERY PRODUCTS	MT	16,862	11,004	21,241	14,917	3,022	7,034	1,436	3,760
HONEY	MT	1,956	5,959	2,870	7,490	1,124	1,549	754	2,502
OTHER	---	---	---	5,516	4,222	---	---	603	189
VEGETABLES AND PREPARATIONS	---	---	---	148,494	223,454	---	---	52,446	103,745
FRESH OR FROZEN:									
ASPARAGUS, EX FROZEN	MT	626	456	335	376	71	28	146	45
BEANS	MT	2,932	9,615	487	3,962	1,945	3,177	444	2,617
BROCCOLI, CAULIFLOWER, OKRA, SLC, FRZ	MT	4,515	6,673	3,044	3,213	1,858	2,236	684	1,041
CABBAGE	MT	797	611	88	77	713	190	75	67
CARROTS	MT	19,524	15,259	3,104	2,450	4,683	3,462	489	469
CUCUMBERS	MT	15,869	60,277	4,506	15,323	23,474	19,105	2,935	10,368
DASHEEMS	MT	4,344	4,257	1,315	1,564	971	1,020	285	423
EGGPLANT	MT	3,753	6,332	434	1,397	1,961	4,385	216	469
ENDIVE	MT	256	237	484	581	49	160	177	265
GAPLIC	MT	344	435	335	550	201	752	221	306
LETTUCE	MT	371	400	142	194	46	223	23	119
OKRA	MT	500	1,588	184	373	258	684	104	141
ONIONS	MT	10,864	13,196	1,925	3,498	7,043	7,952	1,151	2,044
PEAS	MT	1,965	2,351	1,209	1,531	1,176	1,407	547	652
PEPPERS	MT	10,321	19,653	2,891	11,196	6,626	14,736	1,635	8,163
POTATOES, WHITE OR IRISH	MT	4,248	20,178	362	2,084	2,450	6,209	174	577
SQUASH	MT	7,948	14,775	1,094	6,261	4,952	9,943	591	4,029
TOMATOES	MT	53,166	67,382	16,706	48,622	24,584	56,907	5,721	35,330
TURNIPS OR RUTABAGAS	MT	20,649	17,549	2,645	2,164	4,745	3,819	665	459
OTHER	---	---	---	2,931	4,106	---	---	957	1,450

CONTINUED

TABLE 19 --U.S. AGRICULTURAL IMPORTS: QUANTITY AND VALUE BY COMMODITY, JANUARY 1978--CONTINUED

COMMODITY	UNIT	OCTOBER-JANUARY				JANUARY				
		QUANTITY		VALUE		QUANTITY		VALUE		
		76/77	77/78 1/	76/77	77/78 1/	1977	1978 1/	1977	1978 1/	
		1,000 DOL.		1,000 DOL.		1,000 DOL.		1,000 DOL.		
DRIED:										
BEANS, INCLUDING MUNG	MT	3,297	2,982	1,688	1,739	1,898	852	902	513	
CHICKPEAS	MT	3,590	4,332	1,945	2,599	2,107	810	1,161	559	
MUSHROOMS	MT	187	139	2,101	1,950	79	44	545	579	
PEAS, EXCEPT CHICKPEAS	MT	1,178	2,890	459	923	385	480	106	170	
OTHER	---	---	---	2,957	4,411	--	--	688	1,121	
PREPARED OR PRESERVED:										
ARTICHOKES	MT	2,032	1,431	1,832	2,069	483	440	421	651	
ASPARAGUS	MT	999	1,224	1,168	1,765	276	385	236	545	
BEAN CAKE, CURD	MT	430	391	592	546	120	118	174	169	
CASSAVA, FLOUR, STARCH, TAPIOCA	MT	12,661	9,615	2,511	1,743	3,075	2,376	629	429	
HOPS, INCLUDING EXTRACTS	MT	3,627	1,914	11,865	4,894	2,271	1,718	7,764	4,456	
MUSHROOMS	MT	5,443	11,948	12,416	27,840	2,136	3,363	4,960	7,594	
OLIVES, IN BRINE	HCL	1,918,497	2,905,355	23,683	17,951	419,875	1,657,811	5,169	3,347	
ONIONS	MT	1,143	1,076	1,256	1,142	259	350	291	291	
PALM HEARTS	MT	214	218	331	343	47	115	69	182	
PEAS, INCLUDING COMPEAS	MT	1,845	513	1,079	467	178	101	100	96	
PIMIENTOS	MT	1,787	770	2,280	993	715	464	902	586	
SOUPS AND SAUCES	MT	5,724	5,794	7,520	8,803	1,521	1,698	1,936	3,046	
STARCH, POTATO	MT	2,965	1,917	646	492	640	677	134	217	
TOMATOES	MT	26,722	19,025	11,406	8,494	7,926	6,141	3,301	2,480	
WATERCHESTNUTS	MT	1,637	2,139	1,446	1,515	1,267	686	1,060	457	
OTHER	---	---	---	15,004	23,438	--	--	3,677	6,577	
OTHER VEGETABLE PRODUCTS	---	---	---	348,496	366,233	--	--	89,971	101,486	
BROOKCORN	MT	4,068	3,968	4,435	4,381	757	896	870	967	
CUT FLOWERS	---	---	---	10,324	14,886	--	--	2,799	3,500	
ESSENTIAL OILS	MT	321	435	1,173	1,192	33	118	179	531	
FEEDS & FODDERS, EX OIL CAKE & MEAL	---	---	---	23,552	21,154	--	--	5,702	5,353	
FLAVORING EXTRACTS	---	---	---	4,490	5,476	--	--	1,417	2,012	
JUTE AND JUTE BUTTS, UNMANUFACTURED	MT	6,199	4,084	1,281	1,048	630	1,948	176	470	
MALT LIQUORS	HCL	9,302,307	8,902,921	48,352	47,021	2,185,040	2,560,977	11,513	14,163	
NURSERY & GREENHOUSE STOCK	---	---	---	14,863	16,117	--	--	2,543	2,326	
SEEDS, EXCEPT OILSEEDS	MT	18,087	19,682	15,652	16,825	6,556	8,122	5,219	5,555	
SPICES	MT	4,836	3,483	6,476	5,057	1,863	1,821	2,518	2,668	
TOBACCO, UNMANUFACTURED	MT	41,505	44,321	93,206	108,598	12,057	11,759	27,476	30,515	
TOBACCO LEAF, ORIENTAL	MT	25,148	23,648	67,400	71,765	7,021	7,344	19,359	22,542	
VINES	HCL	8,358,094	7,851,930	121,889	121,591	2,870,309	2,223,963	28,754	32,673	
WINES, STILL GRAPE, UNDER 14% ALCH	HCL	6,383,543	6,281,372	88,978	90,912	1,685,210	1,804,983	22,871	26,253	
MISC. VEGETABLE PRODUCTS	---	---	---	2,803	2,887	--	--	805	752	

1/ PRELIMINARY

TABLE 20--U.S. AGRICULTURAL IMPORTS: UNIT VALUES BY COMMODITY GROUP, JANUARY 1978
DOLLARS PER UNIT

COMMODITY	UNIT	OCTOBER-JANUARY		JANUARY	
		76/77	77/78	1977	1978
ALL COMMODITIES	---	---	---	---	---
NONAGRICULTURAL COMMODITIES	---	---	---	---	---
AGRICULTURAL COMMODITIES	---	---	---	---	---
COMPLEMENTARY	---	---	---	---	---
BANANAS, FRESH	MT	146.883	141.392	145.657	134.028
PLANTAINS, FRESH	MT	122.339	186.181	132.963	185.257
BANANAS, PLANTAINS, DRIED OR PREPARED	MT	315.011	295.614	479.869	320.132
COFFEE, GREEN	MT	3,083.385	3,971.073	3,356.880	4,106.436
COFFEE, SOLUBLE, EXTRACTS	MT	7,268.758	15,291.113	8,252.361	16,092.928
COFFEE, ROASTED OR GROUND	MT	2,868.237	3,900.904	2,888.152	3,798.602
COCOA BEANS	MT	1,867.297	3,899.466	1,840.343	3,495.812
COCOA BUTTER	MT	4,637.783	4,765.371	5,066.583	4,355.648
COCOA, POWDER & CAKE	MT	1,356.629	4,416.588	1,514.548	4,445.481
CHOCOLATE PREPARATIONS	MT	2,059.494	3,963.425	2,476.502	3,895.231
DRUGS, HERBS, ROOTS, LEAVES, ETC	MT	2,413.989	2,457.155	3,230.549	3,566.042
ESSENTIAL OILS	MT	10,651.382	13,866.939	13,346.260	12,315.901
FIBERS, EX COTTON, JUTE	MT	461.045	474.992	517.091	551.704
RUBBER, AND ALLIED GUMS:					
RUBBER, DRY FORM	MT	773.310	814.002	773.961	852.641
RUBBER, LATEX	MT	861.289	915.363	867.533	990.197
ALLIED GUMS	MT	2,071.231	2,625.623	2,280.576	2,769.202
SILK, RAW	MT	16,414.711	18,863.039	16,296.364	16,895.000
SPICES	MT	1,658.232	2,071.768	1,685.559	2,046.126
PEPPER, BLACK, UNGROUND	MT	1,674.907	2,188.534	1,748.874	2,556.390
VANILLA BEANS	MT	16,114.017	19,681.233	15,436.629	12,859.818
OTHER	MT	1,170.454	1,557.813	1,329.508	1,652.551
TEA, CRUDE OR PREPARED	MT	1,268.310	1,951.197	1,288.060	1,654.215
WOOL, UNMANUFACTURED, FREE, CARPET	MT	2,389.654	2,427.527	2,363.548	2,843.813
OTHER	---	---	---	---	---
SUPPLEMENTARY	---	---	---	---	---
ANIMAL AND ANIMAL PRODUCTS	---	---	---	---	---
ANIMALS, LIVE	---	---	---	---	---
CATTLE, DUTIABLE	NO	155.918	173.786	152.012	171.176
CATTLE FOR BREEDING, FREE	NO	911.917	940.999	672.127	702.448
HORSES	NO	6,654.307	5,030.360	11,607.155	6,579.325
SWINE	NO	118.739	136.787	115.628	139.319
OTHER	---	---	---	---	---
DAIRY PRODUCTS	---	---	---	---	---
CHEESE	MT	2,087.617	2,149.151	2,219.372	2,546.509
BLUE MOLD, INCLUDING ROQUEFORT	MT	3,194.578	3,355.489	3,549.517	3,126.464
CHEDDAR	MT	1,515.403	1,687.436	1,457.313	1,538.115
EDAM AND GOUDA	MT	2,723.469	2,742.555	2,239.207	2,813.736
EMMENTHALER OR SWISS, INC GRUYERE	MT	2,319.781	2,409.648	2,322.057	2,576.991

Continued

TABLE 20--U.S. AGRICULTURAL IMPORTS: UNIT VALUES BY COMMODITY GROUP, JANUARY 1978--CONTINUED
DOLLARS PER UNIT

COMMODITY	UNIT	OCTOBER-JANUARY		JANUARY	
		76/77	77/78	1977	1978
ROMANO,REGGIANO,PARMESANO	MT	2,191.191	2,895.392	1,527.522	2,990.807
PECORINO AND SHEEPSMILK	MT	3,316.598	3,350.278	3,466.006	3,101.304
OTHER	MT	1,740.391	1,718.125	2,052.690	2,456.727
CASEIN AND MIXTURES	MT	1,012.730	1,120.216	980.898	1,169.116
NONFAT DRY MILK	MT	697.309	490.412	1,092.812	478.594
OTHER	---	---	---	---	---
HIDES AND SKINS, INCLUDING FURSKINS	---	---	---	---	---
CALF AND KIP SKINS	MT	1,626.842	2,309.775	1,052.742	3,219.364
CATTLE HIDES, WHOLE	MT	722.436	762.041	637.287	809.523
GOAT AND KID SKINS	MT	3,820.477	2,739.951	3,891.514	2,899.516
SHEEP AND LAMB SKINS	MT	3,362.780	3,926.136	3,235.122	4,240.047
FURSKINS	---	---	---	---	---
OTHER	---	---	---	---	---
MEAT AND MEAT PRODUCTS	---	---	---	---	---
MEATS-P.L.88-482	MT	1,691.062	1,630.745	1,719.655	1,751.065
BEEF AND VEAL	MT	1,260.717	1,250.153	1,300.859	1,282.772
CANNED	MT	1,321.329	1,290.240	1,350.628	1,312.423
FRESH OR FROZEN	MT	1,707.276	1,639.395	1,746.408	1,624.535
PREPARED OR PRESERVED	MT	1,257.265	1,249.212	1,298.475	1,281.603
MUTTON, GOAT, AND LAMB	MT	1,820.061	1,985.479	1,832.743	1,835.739
PORK	MT	1,482.380	1,664.551	1,694.170	1,659.075
FRESH OR FROZEN	MT	3,148.375	3,210.412	3,131.357	3,316.160
HAMS AND SHOULDERS,CND,COOKED	MT	1,602.546	1,465.211	1,479.008	1,490.562
OTHER	MT	3,350.078	3,459.704	3,297.890	3,505.743
OTHER, INC EDIBLE OFFALS, GAME	MT	2,326.248	2,627.472	2,364.164	2,977.309
POULTRY AND POULTRY PRODUCTS	---	2,269.244	2,232.922	2,238.571	2,361.968
BABY CHICKS	MNO	591.090	908.446	399.083	541.893
EGGS IN SHELL	MDZ	596.346	1,205.399	836.707	960.469
FEATHERS AND DOWNS, CRUDE, SORTED	MT	5,600.735	12,099.483	6,417.175	13,557.229
POULTRY MEAT	MT	12,263.025	8,211.139	15,238.875	22,421.769
OTHER	---	---	---	---	---
OTHER ANIMAL PRODUCTS	---	---	---	---	---
BEESWAX	MT	2,651.540	3,645.203	2,678.963	4,502.671
BONES, HOOFS, AND HORNS	---	---	---	---	---
BRISTLES, CRUDE OR PREPARED	MT	7,131.465	6,638.721	7,235.938	6,234.786
FATS, OILS, AND GREASES	MT	395.249	551.418	375.917	498.847
GELATIN	---	---	---	---	---
HAIR, UNMANUFACTURED	MT	2,728.862	2,801.226	3,181.946	3,034.644
OSSEIN	MT	1,447.226	1,351.797	1,563.204	1,558.455
SAUSAGE CASINGS	---	---	14,914.087	---	3,144.221
WOOL,UNMANUFACTURED,EX FREE, APPAREL	MT	2,545.643	2,956.895	2,516.915	3,219.123
OTHER	---	---	---	---	---
VEGETABLE PRODUCTS	---	---	---	---	---
COTTON, UNMANUFACTURED	---	---	---	---	---
COTTON, RAW	MT	1,166.981	520.520	1,056.851	353.572
LINTERS	MT	1,651.570	2,431.052	2,589.767	---
	MT	257.871	375.880	267.668	353.572

Continued

TABLE 20--U.S. AGRICULTURAL IMPORTS: UNIT VALUES BY COMMODITY GROUP, JANUARY 1978--CONTINUED
DOLLARS PER UNIT

COMMODITY	UNIT	OCTOBER-JANUARY		JANUARY	
		76/77	77/78	1977	1978
FRUITS AND PREPARATIONS					
APPLES, FRESH	MT	313.509	333.656	303.960	343.599
APPLES, PREPARED OR PRESERVED	MT	457.528	517.129	468.391	487.030
APRICOTS	MT	1,396.774	1,971.104	1,312.158	1,943.703
BERRIES:					
BLUEBERRIES, FRESH OR FROZEN	MT	1,205.231	1,752.164	1,253.955	1,763.428
STRAWBERRIES, FRESH	MT	526.251	564.626	487.438	585.739
STRAWBERRIES, FROZEN	MT	662.189	545.425	654.245	538.082
OTHER	MT	432.013	585.647	696.691	786.454
CANDIED OR GLACE FRUITS	MT	1,168.428	1,361.114	1,313.610	1,493.721
CITRUS:					
GRAPEFRUIT, FRESH	MT	296.416	298.205	393.283	489.379
LIMES, FRESH	MT	259.908	238.140	301.961	268.852
ORANGES, CANNED	MT	659.499	857.343	668.588	832.899
ORANGES, FRESH	MT	272.017	259.448	261.441	247.267
OTHER	MT	1,303.568	496.218	1,687.833	449.056
DATES	MT	519.826	585.798	519.461	585.796
FIGS	MT	875.907	1,059.498	1,117.910	1,226.723
FRUIT JUICES:					
APPLE AND PEAR	HCL	13.693	18.809	15.284	18.203
GRAPE	HCL	21.259	23.482	18.696	35.989
ORANGE, CONCENTRATED	HCL	8.828	19.378	8.369	21.213
PINEAPPLE	HCL	.947	1.348	.950	1.352
OTHER	HCL	5.635	7.789	5.771	8.975
FRUIT PEEL, PASTE AND PULP	MT	549.820	585.647	674.080	779.323
GRAPES, FRESH	MT	267.717	178.947	474.482	578.484
JAMS AND JELLIES	MT	1,054.297	1,136.976	936.988	1,280.609
MANGOES, FRESH OR PREPARED	MT	645.075	671.052	760.897	651.000
MELONS, FRESH	MT	225.703	207.876	220.223	188.993
PEARS, FRESH	MT	593.118	632.422	531.280	569.458
PINEAPPLES, FRESH					
PINEAPPLES, CANNED	MT	478.319	514.118	458.351	489.150
PINEAPPLES, PREPARED, EXC CANNED	MT	539.698	558.462	481.433	419.419
PRUNES, PLUMS	MT	979.630	1,223.780	878.794	972.625
RAISINS, CURRANTS	MT	1,134.647	935.897	1,182.552	925.231
OTHER					
NUTS AND PREPARATIONS					
BRAZIL	MT	1,392.868	2,074.359	1,616.974	2,049.687
CASHEWS	MT	2,140.640	3,666.123	2,123.534	3,435.285
CHESTNUTS	MT	792.388	1,203.981	862.385	1,707.750
COCONUTS, IN SHELL	MNO	157.891	153.116	157.061	140.216
COCONUT MEAT, FRESH OR PREPARED	MT	500.631	812.888	535.300	876.889
FILBERTS	MT	1,494.907	1,793.719	1,530.152	2,083.262
PECANS	MT	1,806.057	2,122.258	1,649.483	1,389.692
PISTACHE	MT	3,229.624	3,287.511	3,305.811	3,424.092
OTHER					
GRAINS AND PREPARATIONS					
BARLEY	MT	7,939.719	5,247.797	7,937.486	5,202.867
BARLEY AND OTHER MALT	MT	246.283	213.877	243.619	185.373
CORN, EXC SEED	MT	129.174	90.704	131.304	99.736
OATS	MT	109.023	84.065	112.923	86.163
RICE	MT	409.447	360.584	725.609	441.786
WHEAT, EXC. SEED	MT		328.545		476.000

Continued

TABLE 20--U.S. AGRICULTURAL IMPORTS: UNIT VALUES BY COMMODITY GROUP, JANUARY 1978--CONTINUED
DOLLARS PER UNIT

COMMODITY	UNIT	OCTOBER-JANUARY		JANUARY	
		76/77	77/78	1977	1978
WHEAT FLOUR	MT	285.031	475.421	357.423	414.630
WHEAT GLUTEN	MT	961.348	973.855	930.387	956.809
BISCUITS, CAKES, WAFERS ETC	MT	1,594.866	1,647.414	1,505.391	1,710.297
BREAD CRUMBS	MT	599.973	607.128	619.917	570.840
BREAD, YEAST-LEAVENED	MT	908.418	929.528	1,035.442	1,172.482
MACARONI, SPAGHETTI, ETC	MT	759.838	743.531	771.664	780.121
OTHER	---	---	---	---	---
OILSEEDS AND PRODUCTS	MT	72,558.946	68,685.175	17,111.124	42,263.517
OIL CAKE AND MEAL	MT	139.120	227.267	140.627	327.230
OILSEEDS AND OILNUTS	MT	541.363	655.817	580.157	542.182
FLAXSEED	MT	294.963	168.653	285.924	166.911
MUSTARD SEED	MT	369.607	334.343	357.436	329.876
POPPY SEED	MT	1,380.424	1,032.887	1,383.265	919.277
SESAME SEED	MT	746.227	820.464	791.884	837.185
SUNFLOWER SEED	MT	518.277	219.563	334.695	278.557
OTHER	MT	1,122.161	987.772	1,164.612	657.570
VEGETABLE OILS AND WAXES	MT	457.762	562.215	490.985	523.226
CARNAUBA WAX	MT	2,095.283	1,949.001	2,556.550	2,178.131
CASTOR OIL	MT	788.324	927.339	739.637	934.710
COCONUT OIL	MT	391.236	471.133	443.459	438.294
OLIVE OIL, EDIBLE	MT	1,278.825	1,225.826	1,304.073	1,285.445
PALM OIL	MT	389.612	463.358	400.403	420.600
PALM KERNEL OIL	MT	525.270	591.980	501.287	502.345
RAPESEED OIL	MT	513.012	637.492	487.821	623.665
SESAME OIL	MT	1,909.890	2,068.685	1,767.557	1,964.677
TUNG OIL	MT	932.139	1,679.467	1,179.450	1,720.452
OTHER	MT	972.145	1,033.542	853.571	847.353
SUGAR AND RELATED PRODUCTS	---	---	---	---	---
SUGAR, CANE OR BEET	MT	211.943	193.653	193.571	207.393
MOLASSES, INEDIBLE	HCL	7.502	5.280	7.544	5.180
MAPLE SUGAR AND SIRUP	MT	1,600.412	1,750.657	1,855.743	1,676.240
CONFECTIONERY PRODUCTS	MT	1,259.672	1,356.604	1,136.941	1,237.568
HONEY	MT	725.556	752.102	670.409	738.355
OTHER	---	---	---	---	---
VEGETABLES AND PREPARATIONS	---	---	---	---	---
FRESH OR FROZEN:	---	---	---	---	---
ASPARAGUS, EX FROZEN	MT	534.585	624.763	1,603.813	1,595.179
BEANS	MT	234.183	658.611	228.374	823.705
BROCCOLI, CAULIFLOWER, OKRA, SLC, FRZ	MT	467.192	481.526	476.046	471.711
CABBAGE	MT	110.213	126.694	105.247	142.316
CARROTS	MT	158.961	134.175	189.873	130.235
CUCUMBERS	MT	125.611	249.245	120.776	263.771
DASHENIS	MT	299.941	391.925	293.764	414.952
EGGPLANT	MT	114.625	220.640	111.395	221.007
ENDIVE	MT	1,899.270	1,957.791	1,984.079	1,683.244
GARLIC	MT	975.212	1,253.011	990.419	1,213.119
LETTUCE	MT	441.056	485.953	499.239	535.830
OKRA	MT	375.034	235.001	402.543	207.112
ONIONS	MT	178.299	265.099	163.398	257.054
PEAS	MT	615.252	651.336	465.076	463.059
PEPPERS	MT	271.349	569.650	246.757	563.468
POTATOES, WHITE OR IRISH	MT	84.495	103.533	84.762	92.895
SQUASH	MT	136.941	423.754	139.612	405.246
TOMATOES	MT	314.214	556.425	232.701	620.845
TURNIPS OR RUTABAGAS	MT	126.110	123.815	140.208	120.577
OTHER	---	---	---	---	---

Continued

TABLE 20--U.S. AGRICULTURAL IMPORTS: UNIT VALUES BY COMMODITY GROUP, JANUARY 1978--CONTINUED
DOLLARS PER UNIT

COMMODITY	UNIT	OCTOBER-JANUARY		JANUARY	
		76/77	77/78	1977	1978
DRIED:					
BEANS, INCLUDING MUNG	MT	511.914	583.850	475.200	601.998
CHICKPEAS	MT	541.660	599.906	551.871	689.622
MUSHROOMS	MT	11,233.278	14,030.655	6,895.608	13,160.227
PEAS, EXCEPT CHICKPEAS	MT	389.592	319.444	274.158	354.563
OTHER	---	---	---	---	---
PREPARED OR PRESERVED:					
ARTICHOKES	MT	901.379	1,445.745	871.120	1,478.482
ASPARAGUS	MT	1,168.743	1,441.908	854.370	1,416.023
BEAN CAKE, CURD	MT	1,376.891	1,395.714	1,447.383	1,432.076
CASSAVA, FLOUR, STARCH, TAPIOCA	MT	198.361	181.244	204.475	180.611
HOPS, INCLUDING EXTRACTS	MT	3,271.200	2,557.201	3,418.976	2,593.729
MUSHROOMS	MT	2,281.075	2,330.889	2,322.324	2,258.128
OLIVES, IN BRINE	HCL	12.345	6.179	12.310	2.819
ONIONS	MT	1,098.559	1,061.334	1,123.961	830.960
PALM HEARTS	MT	1,408.117	1,572.018	1,475.532	1,581.304
PEAS, INCLUDING COMPEAS	MT	584.973	909.462	563.438	945.644
PIMIENTOS	MT	1,275.964	1,289.969	1,261.618	1,267.265
SOUPS AND SAUCES	MT	1,313.749	1,519.413	1,272.590	1,793.676
STARCH, POTATO	MT	218.028	256.701	208.931	321.171
TOMATOES	MT	426.832	446.456	416.418	403.900
WATERCHESTNUTS	MT	884.244	708.089	836.355	666.827
OTHER	---	---	---	---	---
OTHER VEGETABLE PRODUCTS					
BROOMCORN	MT	1,090.283	1,104.126	1,149.189	1,079.592
CUT FLOWERS	---	---	---	---	---
ESSENTIAL OILS	MT	3,654.056	2,748.126	5,419.303	4,497.644
FEEDS & FODDERS, EX OIL CAKE & MEAL	---	---	---	---	---
FLAVORING EXTRACTS	---	---	---	---	---
JUTE AND JUTE BUTTS, UNMANUFACTURED	MT	206.717	256.600	279.340	241.404
MALT LIQUORS	HCL	5.198	5.281	5.269	5.530
NURSERY & GREENHOUSE STOCK	---	---	---	---	---
SEEDS, EXCEPT OILSEEDS	MT	865.374	854.822	796.082	683.991
SPICES	MT	1,339.029	1,451.909	1,351.571	1,465.372
TOBACCO, UNMANUFACTURED	MT	2,245.649	2,450.261	2,278.820	2,594.992
TOBACCO LEAF, ORIENTAL	MT	2,680.146	3,034.722	2,757.271	3,069.460
WINES	HCL	14.583	15.486	13.889	14.692
WINES, STILL GRAPE, UNDER 14% ALCH	HCL	13.939	14.473	13.572	14.545
MISC. VEGETABLE PRODUCTS	---	---	---	---	---

TABLE 21--U.S. AGRICULTURAL IMPORTS: QUANTITY AND VALUE BY COMMODITY, FEBRUARY 1978

COMMODITY	UNIT	OCTOBER-FEBRUARY				FEBRUARY			
		QUANTITY		VALUE		QUANTITY		VALUE	
		76/77	77/78 1/	76/77	77/78 1/	1977	1978 1/	1977	1978 1/
		1,000 DOL.		1,000 DOL.		1,000 DOL.		1,000 DOL.	
ALL COMMODITIES	---	---	---	54,189,300	63,104,000	--	--	10,544,400	13,436,400
NONAGRICULTURAL COMMODITIES	---	---	---	49,046,074	57,683,314	--	--	418,976	12,214,212
AGRICULTURAL COMMODITIES	---	---	---	5,134,226	5,420,686	--	--	1,125,424	1,222,188
COMPLEMENTARY	---	---	---	---	---	---	---	---	---
BANANAS, FRESH	MT	842,788	898,570	2,586,715	2,647,156	--	--	601,372	690,327
PLANTAINS, FRESH	MT	25,610	24,092	123,764	128,260	145,868	168,244	21,398	24,998
BANANAS, PLANTAINS, DRIED OR PREPARED	MT	6,230	9,582	1,817	4,494	4,222	4,259	531	802
COFFEE, GREEN	MT	493,240	372,656	1,590,128	2,964	1,395	898	294	398
COFFEE, SOLUBLE, EXTRACTS	MT	12,574	4,468	94,367	66,403	2,981	94,476	385,021	380,655
COFFEE, ROASTED OR GROUND	MT	9,207	8,648	27,415	32,315	2,365	1,210	24,638	16,570
COCOA BEANS	MT	89,780	58,899	173,754	217,212	21,844	20,582	7,793	9,085
COCOA BUTTER	MT	8,292	6,001	39,952	27,949	2,247	1,109	46,898	67,793
COCOA, POWDER & CAKE	MT	32,999	25,583	47,934	115,489	6,120	7,128	11,916	4,637
CHOCOLATE PREPARATIONS	MT	19,762	30,911	41,651	121,302	3,529	5,745	8,223	33,981
DRUGS, HERBS, ROOTS, LEAVES, ETC	MT	18,597	22,588	49,762	61,807	1,734	3,830	9,055	15,562
ESSENTIAL OILS	MT	2,835	1,873	31,247	28,670	417	326	5,492	7,163
FIBERS, EX COTTON, JUTE	MT	23,748	23,169	11,299	10,743	2,140	6,057	1,337	2,935
RUBBER, AND ALLIED GUMS:									
RUBBER, DRY FORM	MT	276,903	264,802	214,741	217,572	51,563	42,034	40,483	36,238
RUBBER, LATEX	MT	24,775	24,739	21,576	23,016	4,940	4,376	4,492	4,377
ALLIED GUMS	MT	923	801	1,857	1,950	213	106	386	125
SILK, RAW	MT	109	92	1,758	1,747	12	15	166	294
SPICES	MT	29,563	23,362	49,660	48,611	5,223	5,341	9,300	11,268
PEPPER, BLACK, UNGROUND	MT	12,021	7,815	20,416	17,035	2,055	1,891	3,722	4,070
VANILLA BEANS	MT	590	323	9,039	7,218	132	78	1,659	1,216
OTHER	MT	15,952	15,164	20,205	24,358	3,036	3,372	3,920	5,982
TEA, CRUDE OR PREPARED	MT	36,837	22,523	47,028	41,870	6,833	5,802	8,973	9,244
WOOL, UNMANUFACTURED, FREE, CARPET	MT	3,946	547	9,772	1,330	1,042	10	2,830	26
OTHER	---	---	---	4,086	8,121	--	--	676	2,466
SUPPLEMENTARY	---	---	---	2,547,514	2,773,530	--	--	324,052	371,061
ANIMAL AND ANIMAL PRODUCTS	---	---	---	---	---	---	---	---	---
ANIMALS, LIVE	---	---	---	944,617	1,016,802	--	--	187,072	229,731
CATTLE, DUTIABLE	NO	598,565	703,679	124,276	151,567	--	--	14,831	26,926
CATTLE FOR BREEDING, FREE	NO	3,852	2,103	94,324	123,230	63,292	116,033	10,866	21,105
HORSES	NO	3,639	4,404	3,543	1,804	799	482	759	279
SWINE	NO	13,886	15,647	24,279	23,572	412	692	2,806	4,900
OTHER	---	---	---	1,667	2,178	2,606	3,851	328	564
DAIRY PRODUCTS	---	---	---	462	802	--	--	74	78
CHEESE	MT	50,501	47,595	139,838	145,357	--	--	19,588	28,437
BLUE MOLD, INCLUDING ROQUEFORT	MT	1,300	1,133	107,858	105,308	4,827	6,383	12,511	16,739
CHEDDAR	MT	4,076	2,900	4,179	3,906	100	127	349	534
EDAM AND GOUDA	MT	1,912	1,943	6,086	4,779	310	289	379	374
EMMENTHALER OR SWISS, INC GRUYERE	MT	14,817	15,268	5,238	5,358	188	134	546	397
OTHER	MT			34,785	37,417	2,043	3,294	5,154	8,564

CONTINUED

TABLE 21--U.S. AGRICULTURAL IMPORTS: QUANTITY AND VALUE BY COMMODITY, FEBRUARY 1978--CONTINUED

COMMODITY	UNIT	OCTOBER-FEBRUARY				FEBRUARY			
		QUANTITY		VALUE		QUANTITY		VALUE	
		76/77	77/78 1/	76/77	77/78 1/	1977	1978 1/	1977	1978 1/
		1,000 DOL.	1,000 DOL.			1,000 DOL.	1,000 DOL.		
ROMANO,REGGIANO,PARMESANO	MT	2,435	2,109	5,296	6,014	479	222	1,006	553
PECORINO AND SHEEPSMILK	MT	3,867	3,042	12,838	9,809	704	689	2,347	1,919
OTHER	MT	22,094	21,200	39,436	38,025	1,003	1,628	2,729	4,397
CASEIN AND MIXTURES	MT	25,385	28,838	25,754	32,744	5,931	8,731	6,052	10,221
NONFAT DRY MILK	MT	588	481	436	250	45	206	57	115
OTHER	---	---	---	5,790	7,056	--	--	968	1,362
HIDES AND SKINS, INCLUDING FURSKINS	---	---	---	70,548	83,201	--	--	25,598	26,730
CALF AND KIP SKINS	MT	122	159	204	362	22	30	39	64
CATTLE HIDES, WHOLE	MT	9,131	10,106	6,582	7,892	2,098	1,757	1,501	1,530
GOAT AND KID SKINS	MT	330	373	1,388	1,143	70	148	394	527
SHEEP AND LAMB SKINS	MT	4,289	5,425	14,560	20,436	1,076	1,993	3,756	6,957
FURSKINS	---	---	---	45,207	49,943	--	--	19,293	16,606
OTHER	---	---	---	2,608	3,426	--	--	615	1,046
MEAT AND MEAT PRODUCTS	MT	308,750	321,423	517,567	533,003	67,822	70,374	110,143	123,610
MEATS-P.L.88-482	MT	206,227	232,094	261,974	295,522	46,732	48,621	60,896	66,155
BEEF AND VEAL	MT	243,707	256,430	324,723	336,823	55,920	54,522	76,593	76,312
CANNED	MT	23,486	16,354	40,161	26,725	6,023	4,012	10,347	6,490
FRESH OR FROZEN	MT	210,134	233,598	266,194	297,171	47,223	48,742	61,371	66,246
PREPARED OR PRESERVED	MT	10,087	6,478	18,367	12,927	2,674	1,768	4,875	3,576
MUTTON, GOAT, AND LAMB	MT	3,446	4,929	5,185	7,706	859	1,632	1,350	2,221
PORK	MT	56,578	55,005	176,454	177,361	10,235	13,026	30,546	42,591
FRESH OR FROZEN	MT	3,815	5,465	5,910	7,788	874	1,348	1,199	1,756
HAMS AND SHOULDERS,CND,COOKED	MT	47,644	45,578	159,021	159,425	8,352	10,424	27,389	37,803
OTHER	MT	5,119	3,962	11,524	10,148	1,009	1,254	1,958	3,033
OTHER, INC EDIBLE OFFALS, GAME	MT	5,019	5,059	11,205	11,113	808	1,194	1,654	2,485
POULTRY AND POULTRY PRODUCTS	---	---	---	24,167	34,336	--	--	4,427	8,702
BABY CHICKS	MNO	1,146	974	712	866	237	199	174	161
EGGS IN SHELL	MOZ	2,068	1,564	1,188	1,087	715	815	380	425
FEATHERS AND DOWNS, CRUDE, SORTED	MT	3,706	2,521	20,714	30,081	651	677	3,598	7,770
POULTRY MEAT	MT	54	135	643	1,200	14	13	153	198
OTHER	---	---	---	910	1,102	--	--	122	148
OTHER ANIMAL PRODUCTS	---	---	---	66,221	69,319	--	--	12,484	15,327
BEESWAX	MT	451	562	1,229	2,108	54	109	174	453
BONES, HOOPS, AND HORNS	---	---	---	1,025	1,663	--	--	122	297
BRISTLES, CRUDE OR PREPARED	MT	740	225	5,303	1,540	117	53	861	398
FATS, OILS, AND GREASES	MT	4,156	3,097	1,753	1,729	696	601	385	354
GELATIN	---	---	---	11,545	15,472	--	--	1,658	3,025
HAIR, UNMANUFACTURED	MT	646	710	1,923	2,419	115	60	477	598
OSSEIN	MT	2,357	3,029	3,287	4,318	222	987	271	1,558
SAUSAGE CASINGS	---	---	---	13,887	13,241	--	--	3,088	3,264
WOOL,UNMANUFACTURED,EX FREE, APPARE	MT	9,610	7,906	24,353	22,845	2,022	1,852	5,039	4,944
OTHER	---	---	---	3,914	3,983	--	--	489	437
VEGETABLE PRODUCTS	---	---	---	1,602,894	1,756,728	--	--	336,980	342,130
COTTON, UNMANUFACTURED	MT	10,094	4,255	11,087	2,135	767	717	203	294
COTTON, RAW	MT	6,103	302	10,085	682	19	53	37	77
LINTERS	MT	3,991	3,953	1,002	1,453	748	664	166	217

CONTINUED

TABLE 21--U.S. AGRICULTURAL IMPORTS: QUANTITY AND VALUE BY COMMODITY, FEBRUARY 1976--CONTINUED

COMMODITY	UNIT	OCTOBER-FEBRUARY				FEBRUARY			
		QUANTITY		VALUE		QUANTITY		VALUE	
		76/77	77/78 1/	76/77	77/78 1/	1977	1978 1/	1977	1978 1/
		1,000 DOL.		1,000 DOL.		1,000 DOL.		1,000 DOL.	
FRUITS AND PREPARATIONS	---	---	---	118,395	154,946	--	--	25,659	33,631
APPLES, FRESH	MT	17,532	22,447	5,343	7,698	4,600	4,934	1,289	1,855
APPLES, PREPARED OR PRESERVED	MT	2,514	1,309	1,094	676	739	68	282	34
APRICOTS	MT	1,326	592	1,948	1,157	336	140	565	264
BERRIES:									
BLUEBERRIES, FRESH OR FROZEN	MT	782	2,637	949	4,626	91	472	115	835
STRAWBERRIES, FRESH	MT	7,470	8,810	3,578	4,614	2,926	5,252	1,146	2,605
STRAWBERRIES, FROZEN	MT	6,822	6,768	4,444	3,651	1,770	2,424	1,099	1,281
OTHER	MT	6,906	2,779	3,268	1,716	1,149	409	782	329
CANDIED OR GLACE FRUITS	MT	1,545	1,647	1,850	2,298	154	186	224	309
CITRUS:									
GRAPEFRUIT, FRESH	MT	5,333	2,807	1,596	843	1,227	29	379	15
LIMES, FRESH	MT	2,154	4,347	579	1,084	347	771	110	232
ORANGES, CANNED	MT	11,243	12,676	7,424	10,684	1,307	4,048	871	3,286
ORANGES, FRESH	MT	36,196	21,690	9,506	5,555	6,778	2,042	1,504	457
OTHER	MT	123	1,370	83	597	80	751	26	291
DATES	MT	13,539	14,369	6,964	8,365	1,960	2,302	945	1,296
FIGS	MT	3,106	2,426	2,786	2,592	169	52	215	75
FRUIT JUICES:									
APPLE AND PEAR	HCL	383,177	372,109	5,426	7,041	51,738	46,222	887	911
GRAPE	HCL	8,912	16,590	198	407	1,087	1,783	31	59
ORANGE, CONCENTRATED	HCL	357,777	1,431,423	3,218	27,999	98,625	138,630	930	2,946
PINEAPPLE	HCL	2,476,982	3,258,320	2,362	4,247	344,281	736,551	342	848
OTHER	HCL	375,794	356,803	2,107	2,861	50,821	76,181	276	681
FRUIT PEEL, PASTE AND PULP	MT	6,555	6,799	3,675	4,344	1,623	1,828	963	1,433
GRAPES, FRESH	MT	2,838	3,141	949	1,204	421	1,384	302	889
JAMS AND JELLIES	MT	1,511	1,432	1,621	1,668	208	301	248	383
MANGOES, FRESH OR PREPARED	MT	481	838	307	571	163	127	102	94
MELONS, FRESH	MT	9,687	19,613	1,799	3,306	5,453	11,030	843	1,522
PEARS, FRESH	MT	226	334	132	176	14	97	6	26
PINEAPPLES, FRESH	---	---	---	2,567	2,585	--	--	392	611
PINEAPPLES, CANNED	MT	68,841	67,639	32,901	34,785	15,776	15,321	7,519	7,887
PINEAPPLES, PREPARED, EXC CANNED	MT	856	645	497	321	267	303	179	130
PRUNES, PLUMS	MT	1,036	1,364	975	1,351	347	701	300	540
RAISINS, CURRANTS	MT	4,372	704	5,018	651	1,651	42	1,932	30
OTHER	---	---	---	3,231	5,278	--	--	815	1,475
NUTS AND PREPARATIONS									
BRAZIL	MT	3,479	2,999	4,931	6,197	243	236	423	465
CASHEWS	MT	18,942	8,302	40,459	29,577	2,699	1,391	5,687	4,337
CHESTNUTS	MT	4,942	4,580	3,941	5,518	33	49	51	62
COCONUTS, IN SHELL	MNO	11,171	9,816	1,790	1,513	1,399	1,268	247	205
COCONUT MEAT, FRESH OR PREPARED	MT	21,661	19,144	10,958	15,746	2,340	2,899	1,286	2,541
FILBERTS	MT	2,391	1,075	3,625	1,991	273	281	459	567
PECANS	MT	1,598	324	3,172	680	774	33	1,682	62
PISTACHE	MT	2,617	2,969	7,531	9,800	986	311	2,260	1,065
OTHER	---	---	---	1,732	1,166	--	--	367	267
GRAINS AND PREPARATIONS									
BARLEY	MT	45	5,508	7,283	5,490	11	5,463	11,017	14,789
BARLEY AND OTHER MALT	MT	10,251	13,082	2,521	2,727	1,828	2,704	1,694	578
CORN, EXC SEED	MT	18,887	30,444	2,466	3,149	3,707	10,708	447	508
OATS	MT	6,176	10,078	672	866	2,861	2,082	311	1,359
RICE	MT	655	1,304	284	469	196	207	96	74
WHEAT, EXC, SEED	MT	1	22	100	7	0	0	0	0

CONTINUED

TABLE 21--U.S. AGRICULTURAL IMPORTS: QUANTITY AND VALUE BY COMMODITY, FEBRUARY 1978--CONTINUED

COMMODITY	UNIT	OCTOBER-FEBRUARY				FEBRUARY			
		QUANTITY		VALUE		QUANTITY		VALUE	
		76/77	77/78 1/	76/77	77/78 1/	1977	1978 1/	1977	1978 1/
				1,000 DOL.	1,000 DOL.			1,000 DOL.	1,000 DOL.
WHEAT FLOUR	MT	320	72	83	39	29	34	1	21
WHEAT GLUTEN	MT	10,562	9,735	10,218	9,357	1,767	2,022	1,762	1,845
BISCUITS, CAKES, WAFERS ETC	MT	15,485	15,137	24,035	24,566	2,584	2,935	3,459	4,464
BREAD CRUMBS	MT	5,510	5,501	3,289	3,347	1,166	837	623	515
BREAD, YEAST-LEAVENED	MT	823	986	744	950	167	149	149	173
MACARONI, SPAGHETTI, ETC	MT	11,388	12,647	8,623	8,880	1,997	2,647	1,488	1,892
OTHER	---	---	---	3,086	8,177	---	---	422	3,168
OILSEEDS AND PRODUCTS	MT	572,379	417,087	267,463	186,854	117,176	169,368	57,693	46,209
OIL CAKE AND MEAL	MT	10,134	3,161	1,399	581	1,878	657	250	112
OILSEEDS AND OILNUTS	MT	73,122	32,643	38,723	20,547	14,320	6,513	7,778	3,644
FLAXSEED	MT	31,727	1,589	9,328	277	4,205	580	1,210	109
MUSTARD SEED	MT	14,875	11,045	5,406	3,588	2,554	2,403	846	699
POPPY SEED	MT	1,318	943	1,836	907	258	325	373	268
SESAME SEED	MT	11,753	9,702	8,252	7,968	4,298	2,945	2,669	2,424
SUNFLOWER SEED	MT	1,041	1,857	488	423	254	114	80	41
OTHER	MT	12,408	7,516	13,418	7,384	2,751	146	2,579	103
VEGETABLE OILS AND WAXES	MT	489,123	381,283	227,341	165,626	100,976	162,198	49,665	42,453
CARNAUBA WAX	MT	969	1,054	2,061	2,023	84	252	173	460
CASTOR OIL	MT	23,685	9,761	18,495	13,317	6,443	78,022	4,967	1,503
COCONUT OIL	MT	247,021	177,631	100,437	83,341	58,422	57,640	26,650	26,809
OLIVE OIL, EDIBLE	MT	11,636	10,640	14,801	13,167	1,220	1,609	1,481	2,096
PALM OIL	MT	165,392	73,996	65,062	32,955	26,304	20,169	11,650	8,013
PALM KERNEL OIL	MT	28,846	16,592	15,279	10,786	4,553	2,053	2,518	955
RAPESEED OIL	MT	2,082	1,671	1,074	1,100	112	512	64	362
SESAME OIL	MT	826	528	1,566	1,077	158	84	313	156
TUNG OIL	MT	4,600	2,156	4,507	3,535	1,000	455	1,151	678
OTHER	MT	4,131	4,254	4,058	4,326	672	1,402	697	1,377
SUGAR AND RELATED PRODUCTS	---	---	---	424,764	485,260	---	---	87,297	40,105
SUGAR, CANE OR BEET	MT	1,707,480	2,205,155	353,518	420,274	398,210	171,023	76,028	32,359
KOLASSES, INEDIBLE	HCL	4,587,192	4,583,234	33,973	24,243	853,350	405,119	5,964	2,183
MAPLE SUGAR AND SIRUP	MT	1,724	1,745	2,751	3,090	261	289	411	539
CONFECTIONERY PRODUCTS	MT	19,458	13,581	24,218	17,992	2,596	2,577	2,977	3,081
HONEY	MT	5,886	12,058	4,169	9,160	1,930	2,657	1,299	1,570
OTHER	---	---	---	6,134	4,495	---	---	618	273
VEGETABLES AND PREPARATIONS	---	---	---	210,509	318,981	---	---	62,605	95,527
FRESH OR FROZEN:									
ASPARAGUS, EX FROZEN	MT	1,774	757	1,536	921	1,148	301	1,201	444
BEANS	MT	4,366	6,608	1,006	5,191	1,434	1,992	319	1,228
BROCCOLI, CAULIFLOWER, OKRA, SLC, FRZ	MT	7,685	9,793	3,575	4,514	1,169	3,122	532	1,301
CABBAGE	MT	5,860	1,496	615	188	5,063	884	527	111
CARROTS	MT	23,792	20,369	3,828	2,755	4,268	2,110	725	305
CUCUMBERS	MT	68,437	89,861	8,414	22,959	32,568	29,588	3,909	7,836
DASHEENS	MT	5,300	5,019	1,571	1,966	902	762	252	291
EGGPLANT	MT	7,193	9,337	822	2,686	3,410	3,004	388	1,289
ENDIVE	MT	358	426	701	793	112	129	214	211
GARLIC	MT	985	1,044	955	1,173	561	604	619	623
LETTUCE	MT	340	553	144	280	19	153	3	86
OKRA	MT	935	2,576	332	624	437	988	144	251
ONIONS	MT	18,738	20,927	3,460	5,612	7,934	7,731	1,535	2,114
PEAS	MT	3,479	3,773	1,790	2,223	1,505	1,421	581	691
PEPPERS	MT	24,934	34,519	6,192	16,260	14,613	14,866	3,391	5,063
POTATOES, WHITE OR IRISH	MT	6,649	23,915	595	2,442	2,361	3,738	233	353
SQUASH	MT	15,674	22,365	2,132	10,863	7,686	7,531	1,038	4,602
TOMATOES	MT	129,941	152,569	33,892	77,219	76,776	65,188	17,186	28,598
TURNIPS OR RUTABAGAS	MT	25,974	23,339	3,663	2,670	5,325	5,790	1,017	502
OTHER	---	---	---	4,248	5,592	---	---	1,317	1,487

CONTINUED

TABLE 21--U.S. AGRICULTURAL IMPORTS: QUANTITY AND VALUE BY COMMODITY, FEBRUARY 1978--CONTINUED

COMMODITY	UNIT	OCTOBER-FEBRUARY				FEBRUARY				
		QUANTITY		VALUE		QUANTITY		VALUE		
		76/77	77/78 1/	76/77	77/78 1/	1977	1978 1/	1977	1978 1/	
		1,000 DOL.		1,000 DOL.		1,000 DOL.		1,000 DOL.		
DRIED:										
BEANS, INCLUDING MUNG	MT	5,973	3,617	2,867	2,132	2,675	656	1,179	394	
CHICKPEAS	MT	3,876	4,572	2,123	2,617	286	241	178	216	
MUSHROOMS	MT	288	193	2,484	2,478	161	55	383	528	
PEAS, EXCEPT CHICKPEAS	MT	1,810	3,360	716	1,098	632	471	257	175	
OTHER	---	---	---	3,633	5,768	--	--	676	1,357	
PREPARED OR PRESERVED:										
ARTICHOKEs	MT	2,259	1,931	2,056	2,770	227	500	224	701	
ASPARAGUS	MT	1,088	1,469	1,289	2,123	89	245	122	358	
BEAN CAKE, CURD	MT	531	479	735	674	101	87	143	129	
CASSAVA, FLOUR, STARCH, TAPIOCA	MT	17,783	11,541	3,521	2,078	5,122	1,926	1,009	336	
HOPS, INCLUDING EXTRACTS	MT	3,840	3,157	12,690	8,229	213	1,243	826	3,334	
MUSHROOMS	MT	7,716	14,774	17,842	34,289	2,272	2,826	5,426	6,449	
OLIVES, IN BRINE	HCL	2,357,479	3,394,724	29,298	23,736	438,984	489,372	5,614	5,785	
ONIONS	MT	1,394	1,378	1,546	1,428	250	301	290	285	
PALM HEARTS	MT	344	258	485	413	130	40	184	70	
PEAS, INCLUDING COWPEAS	MT	2,232	886	1,335	754	387	373	256	288	
PIMIENTOS	MT	2,436	1,285	3,154	1,700	649	516	874	796	
SOUPS AND SAUCES	MT	6,756	7,964	8,982	11,604	1,033	2,171	1,462	2,800	
STARCH, POTATO	MT	3,480	2,942	765	704	515	1,025	118	211	
TOMATOES	MT	33,294	25,277	14,088	11,257	6,572	6,252	2,682	2,763	
WATERCHESTNUTS	MT	2,908	2,455	2,506	1,735	1,271	315	1,056	221	
OTHER	---	---	---	18,915	34,472	--	--	3,912	11,033	
OTHER VEGETABLE PRODUCTS										
BROOMCORN	MT	5,019	4,558	429,139	468,239	--	--	80,643	102,005	
CUT FLOWERS	---	---	---	5,447	5,033	952	590	1,011	652	
ESSENTIAL OILS	MT	471	621	13,029	18,956	--	--	2,705	4,070	
FEEDS & FODDERS, EX OIL CAKE & MEAL	---	---	---	1,807	1,981	150	186	634	769	
FLAVORING EXTRACTS	---	---	---	29,456	26,325	--	--	5,904	5,171	
JUTE AND JUTE BUTTS, UNMANUFACTURED	MT	7,639	4,767	6,136	7,630	--	--	1,646	2,153	
MALT LIQUORS	HCL	11,120,942	11,575,929	1,550	1,222	1,439	683	269	174	
NURSERY & GREENHOUSE STOCK	---	---	---	58,228	62,384	1,818,634	2,673,010	9,876	15,364	
SEEDS, EXCEPT OILSEEDS	MT	22,932	25,603	17,730	19,446	--	--	2,666	3,329	
SPICES	MT	6,265	4,767	19,087	21,974	4,847	5,920	4,235	5,150	
TOBACCO, UNMANUFACTURED	MT	53,351	56,558	8,259	6,847	1,429	1,284	1,784	1,790	
TOBACCO LEAF, ORIENTAL	MT	30,566	30,533	117,478	139,755	11,847	12,236	24,272	31,157	
WINES	HCL	10,178,266	9,964,796	82,449	93,423	5,418	6,885	15,049	21,658	
WINES, STILL GRAPE, UNDER 14% ALCH	HCL	7,809,699	8,037,618	146,939	153,010	1,820,171	2,112,865	25,050	31,419	
MISC. VEGETABLE PRODUCTS	---	---	---	108,365	115,932	1,426,155	1,756,246	19,386	25,070	
				3,193	3,575	--	--	390	789	

1/ PRELIMINARY

TABLE 22--U.S. AGRICULTURAL IMPORTS: UNIT VALUES BY COMMODITY GROUP, FEBRUARY 1978
DOLLARS PER UNIT

COMMODITY	UNIT	OCTOBER-FEBRUARY		FEBRUARY	
		76/77	77/78	1977	1978
ALL COMMODITIES	---	---	---	---	---
NONAGRICULTURAL COMMODITIES	---	---	---	---	---
AGRICULTURAL COMMODITIES	---	---	---	---	---
COMPLEMENTARY	---	---	---	---	---
BANANAS, FRESH	MT	146.850	142.738	146.692	148.580
PLANTAINS, FRESH	MT	122.907	186.554	125.785	188.335
BANANAS, PLANTAINS, DRIED OR PREPARED	MT	291.665	309.333	210.977	442.993
COFFEE, GREEN	MT	3,223.843	3,985.788	3,759.935	4,029.116
COFFEE, SOLUBLE, EXTRACTS	MT	7,504.944	14,861.991	8,265.001	13,693.918
COFFEE, ROASTED OR GROUND	MT	2,977.575	3,736.659	3,295.107	3,373.468
COCOA BEANS	MT	1,935.335	3,687.874	2,146.938	3,293.806
COCOA BUTTER	MT	4,818.083	4,657.450	5,303.134	4,181.390
COCOA, POWDER & CAKE	MT	1,452.600	4,514.302	1,873.881	4,767.293
CHOCOLATE PREPARATIONS	MT	2,107.623	3,924.218	2,330.180	3,753.163
DRUGS, HERBS, ROOTS, LEAVES, ETC	MT	2,675.800	2,736.263	5,221.892	4,101.953
ESSENTIAL OILS	MT	11,021.796	15,307.066	13,169.664	21,970.893
FIBERS, EX COTTON, JUTE	MT	475.798	463,766	624.977	484,563
RUBBER, AND ALLIED GUMS:					
RUBBER, DRY FORM	MT	775.510	821.642	785.126	862.112
RUBBER, LATEX	MT	870.867	930.356	909.326	1,000.127
ALLIED GUMS	MT	2,011.730	2,433.851	1,813.394	1,176.481
SILK, RAW	MT	15,127.532	18,986.196	13,806.167	19,618.400
SPICES	MT	1,679.800	2,080.792	1,780.628	2,109.690
PEPPER, BLACK, UNGROUND	MT	1,698.329	2,179.791	1,811.101	2,152.399
VANILLA BEANS	MT	15,320.285	18,846.977	12,566.273	15,584.821
OTHER	MT	1,191.916	1,606.305	1,291.060	1,774.036
TEA, CRUDE OR PREPARED	MT	1,276.646	1,858.991	1,313.253	1,593.257
WOOL, UNMANUFACTURED, FREE, CARPET	MT	2,476.528	2,431.679	2,716.348	2,621.800
OTHER	---	---	---	---	---
SUPPLEMENTARY	---	---	---	---	---
ANIMAL AND ANIMAL PRODUCTS	---	---	---	---	---
ANIMALS, LIVE	---	---	---	---	---
CATTLE, DUTIABLE	NO	157.584	175.122	171.675	181.888
CATTLE FOR BREEDING, FREE	NO	919.849	858.029	950.158	578.998
HORSES	NO	6,671.877	5,352.480	6,809.498	7,080.382
SWINE	NO	120.045	139.189	125.696	146.548
OTHER	---	---	---	---	---
DAIRY PRODUCTS	---	---	---	---	---
CHEESE	---	---	---	---	---
BLUE MOLD, INCLUDING ROQUEFORT	MT	2,135.767	2,212.584	2,591.801	2,622.478
CHEDDAR	MT	3,214.966	3,447.673	3,491.570	4,204.315
EDAM AND GOUDA	MT	1,493.066	1,647.810	1,221.706	1,295.647
EMMENTHALER OR SWISS, INC GRUYERE	MT	2,739.749	2,757.837	2,903.532	2,964.149
OTHER	MT	2,347.645	2,450.686	2,523.003	2,599.863

Continued

USDA/FATUS-
SEP 78

FATUS/FOREIGN AGRICULTURAL TRADE OF THE UNITED STATES, 1978 SEPTEMBER. Washington,
DC: Economic Research Service.

{NAL Call No. A286.9/Ag8}

200F 2
USDA
FATUS-SEP

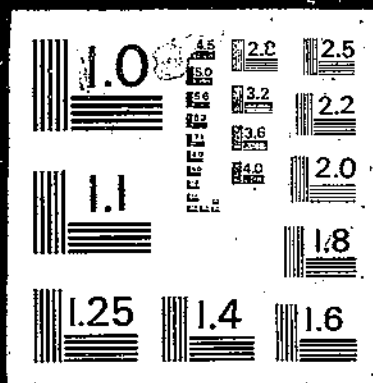

78

TABLE 22--U.S. AGRICULTURAL IMPORTS: UNIT VALUES BY COMMODITY GROUP, FEBRUARY 1978--CONTINUED
DOLLARS PER UNIT

COMMODITY	UNIT	OCTOBER-FEBRUARY		FEBRUARY	
		76/77	77/78	1977	1978
ROMANO, REGGIANO, PARMESANO	MT	2,175.000	2,851.656	2,099.737	2,492.946
PECORINO AND SHEEPSMILK	MT	3,319.792	3,224.438	3,334.142	2,784.959
OTHER	MT	1,784.917	1,793.614	2,721.204	2,701.150
CASEIN AND MIXTURES	MT	1,014.525	1,135.448	1,020.413	1,170.656
NONFAT DRY MILK	MT	741.660	518.713	1,276.822	558.874
OTHER	---	---	---	---	---
HIDES AND SKINS, INCLUDING FURSKINS	---	---	---	---	---
CALF AND KIP SKINS	MT	1,669.926	2,275.943	1,791.818	2,130.457
CATTLE HIDES, WHOLE	MT	720.820	780.935	715.401	870.717
GOAT AND KID SKINS	MT	4,205.388	3,864.562	5,635.057	3,558.074
SHEEP AND LAMB SKINS	MT	3,394.772	3,766.921	3,490.301	3,490.780
FURSKINS	---	---	---	---	---
OTHER	---	---	---	---	---
MEAT AND MEAT PRODUCTS	MT	1,676.331	1,652.261	1,624.002	1,756.467
MEATS-P.L.88-482	MT	1,270.320	1,273.286	1,303.894	1,360.629
BEEF AND VEAL	MT	1,332.430	1,313.509	1,369.684	1,399.657
CANNED	MT	1,709.985	1,634.148	1,717.838	1,617.600
FRESH OR FROZEN	MT	1,266.784	1,272.146	1,299.596	1,359.124
PREPARED OR PRESERVED	MT	1,820.906	1,995.597	1,823.250	2,022.553
MUTTON, GOAT, AND LAMB	MT	1,504.689	1,563.432	1,571.878	1,361.188
PORK	MT	3,118.780	3,224.455	2,984.470	3,269.709
FRESH OR FROZEN	MT	1,549.155	1,425.053	1,371.331	1,302.405
HAMS AND SHOULDERS, CND, COOKED	MT	3,337.685	3,497.861	3,279.382	3,626.540
OTHER	MT	2,251.152	2,561.263	1,940.650	2,418.285
OTHER, INC EDIBLE OFFALS, GAME	MT	2,232.569	2,196.651	2,047.054	2,081.109
POULTRY AND POULTRY PRODUCTS	---	---	---	---	---
BABY CHICKS	MNO	621.063	889.227	733.527	809.814
EGGS IN SHELL	MDZ	574.384	796.604	531.992	521.232
FEATHERS AND DOWNS, CRUDE, SORTED	MT	5,589.317	11,932.191	5,527.132	11,476.524
POULTRY MEAT	MT	11,909.481	8,887.096	10,899.357	15,230.692
OTHER	---	---	---	---	---
OTHER ANIMAL PRODUCTS	---	---	---	---	---
BEEFWAX	MT	2,724.692	3,750.219	3,213.389	4,153.220
BONES, HOOF, AND HORNS	---	---	---	---	---
BRISTLES, CRUDE OR PREPARED	MT	7,166.864	6,845.120	7,355.350	7,514.943
FATS, OILS, AND GREASES	MT	421.897	558.252	553.800	588.468
GELATIN	---	---	---	---	---
HAIR, UNMANUFACTURED	MT	2,977.548	3,407.089	4,149.557	9,970.600
OSSEIN	MT	1,424.990	1,425.638	1,222.676	1,578.407
SAUSAGE CASINGS	---	---	7,356.281	---	2,880.655
WOOL, UNMANUFACTURED, EX FREE, APPARE	MT	2,534.109	2,889.548	2,492.085	2,669.401
OTHER	---	---	---	---	---
VEGETABLE PRODUCTS	---	---	---	---	---
COTTON, UNMANUFACTURED	MT	1,098.419	501.808	264.686	409.471
COTTON, RAW	MT	1,652.517	2,258.930	1,955.789	1,450.283
LINTERS	MT	251.097	367.567	221.730	326.395

Continued

TABLE 22--U.S. AGRICULTURAL IMPORTS: UNIT VALUES BY COMMODITY-GROUP, FEBRUARY 1978--CONTINUED
DOLLARS PER UNIT

COMMODITY	UNIT	OCTOBER-FEBRUARY		FEBRUARY	
		76/77	77/78	1977	1978
FRUITS AND PREPARATIONS	---	---	---	---	---
APPLES, FRESH	MT	304.759	342.942	280.163	375.901
APPLES, PREPARED OR PRESERVED	MT	435.045	516.520	381.042	505.412
APRICOTS	MT	1,468.919	1,953.975	1,681.488	1,884.593
BERRIES:					
BLUEBERRIES, FRESH OR FROZEN	MT	1,213.776	1,754.403	1,265.418	1,768.386
STRAWBERRIES, FRESH	MT	478.929	523.676	405.440	495.935
STRAWBERRIES, FROZEN	MT	651.390	539.409	620.942	528.628
OTHER	MT	473.181	617.355	680.207	803.954
CANDIED OR GLACE FRUITS	MT	1,197.565	1,394.988	1,453.156	1,661.059
CITRUS:					
GRAPEFRUIT, FRESH	MT	299.324	300.414	309.056	512.000
LIMES, FRESH	MT	268.918	249.343	315.836	301.301
ORANGES, CANNED	MT	660.340	842.816	666.731	811.853
ORANGES, FRESH	MT	262.626	256.111	221.867	224.000
OTHER	MT	675.618	436.020	321.800	387.064
DATES	MT	514.352	582.128	482.280	562.888
FIGS	MT	897.122	1,068.280	1,270.982	1,449.212
FRUIT JUICES:					
APPLE AND PEAR	HCL	14.160	18.921	17.153	19.715
GRAPE	HCL	22.193	24.516	28.899	33.090
ORANGE, CONCENTRATED	HCL	8.994	19.560	9.430	21.254
PINEAPPLE	HCL	.954	1.303	.993	1.151
OTHER	HCL	5.607	8.036	5.431	8.944
FRUIT PEEL, PASTE AND PULP	MT	560.643	638.898	593.534	784.027
GRAPES, FRESH	MT	334.244	383.239	716.181	642.589
JAMS AND JELLIES	MT	1,072.610	1,164.620	1,192.399	1,272.259
MANGOES, FRESH OR PREPARED	MT	639.060	681.056	627.325	742.346
MELONS, FRESH	MT	185.672	168.540	154.590	137.949
PEARS, FRESH	MT	583.093	526.293	431.286	266.990
PINEAPPLES, FRESH	---	---	---	---	---
PINEAPPLES, CANNED	MT	477.934	514.269	476.610	514.784
PINEAPPLES, PREPARED, EXC. CANNED	MT	580.297	487.729	669.858	429.178
PRUNES, PLUMS	MT	941.417	990.765	865.542	770.382
RAISINS, CURRANTS	MT	1,147.835	924.233	1,170.256	718.095
OTHER	---	---	---	---	---
NUTS AND PREPARATIONS	---	---	---	---	---
BRAZIL	MT	1,417.277	2,066.303	1,742.321	1,971.979
CASHEWS	MT	2,135.951	3,574.653	2,106.945	3,117.561
CHESTNUTS	MT	797.448	1,204.722	1,550.273	1,273.245
COCONUTS, IN SHELL	MNO	160.254	154.178	176.758	161.339
COCONUT MEAT, FRESH OR PREPARED	MT	505.895	822.513	549.360	876.444
FILBERTS	MT	1,516.243	1,852.443	1,681.773	2,018.374
PECANS	MT	1,985.201	2,098.500	2,173.584	1,889.000
PISTACHE	MT	2,877.807	3,300.863	2,292.571	3,425.550
OTHER	---	---	---	---	---
GRAINS AND PREPARATIONS	---	---	---	---	---
BARLEY	MT	61,852.067	996.729	53,980.091	105.811
BARLEY AND OTHER MALT	MT	245.970	208.474	244.662	187.737
CORN, EXC SEED	MT	130.868	103.451	136.243	126.945
OATS	MT	108.834	85.906	108.614	92.937
RICE	MT	433.466	359.723	489.714	355.159
WHEAT, EXC. SEED	MT		328.545	---	---

Continued

TABLE 22--U.S. AGRICULTURAL IMPORTS: UNIT VALUES BY COMMODITY GROUP, FEBRUARY 1978--CONTINUED
DOLLARS PER UNIT

COMMODITY	UNIT	OCTOBER-FEBRUARY		FEBRUARY	
		76/77	77/78	1977	1978
WHEAT FLOUR	MT	260.784	545.694	27.310	624.235
WHEAT GLUTEN	MT	967.418	961.197	997.086	912.432
BISCUITS, CAKES, WAFERS ETC	MT	1,552.129	1,622.885	1,338.757	1,520.909
BREAD CRUMBS	MT	596.922	608.401	585.557	614.771
BREAD, YEAST-LEAVENED	MT	903.724	963.757	890.725	1,162.275
MACARONI, SPAGHETTI, ETC	MT	757.231	737.119	745.351	714.631
OTHER	---	---	---	---	---
OILSEEDS AND PRODUCTS	MT	467.283	447.998	492.361	272.832
OIL CAKE AND MEAL	MT	138.023	215.498	133.202	170.295
OILSEEDS AND OILNUTS	MT	529.567	629.466	543.156	559.496
FLAXSEED	MT	294.008	175.495	287.683	187.291
MUSTARD SEED	MT	363.048	324.846	331.406	290.830
POPPY SEED	MT	1,393.020	961.823	1,445.736	824.615
SESAME SEED	MT	702.159	821.254	625.722	823.066
SUNFLOWER SEED	MT	468.478	228.025	314.181	357.404
OTHER	MT	1,081.424	982.473	937.607	708.219
VEGETABLE OILS AND WAXES	MT	464.794	434.391	491.836	261.733
CARNAUBA WAX	MT	2,094.113	1,919.544	2,056.631	1,825.794
CASTOR OIL	MT	783.523	146.723	770.856	19.268
COCONUT OIL	MT	406.592	469.179	456.163	465.110
OLIVE OIL, EDIBLE	MT	1,272.017	1,237.489	1,213.896	1,302.950
PALM OIL	MT	393.378	445.357	411.618	397.315
PALM KERNEL OIL	MT	529.668	580.139	553.134	484.459
RAPESEED OIL	MT	516.000	658.402	568.545	706.980
SESAME OIL	MT	1,898.402	2,039.379	1,864.774	1,884.476
TUNG OIL	MT	979.816	1,639.729	1,151.451	1,491.167
OTHER	MT	982.267	1,016.852	1,037.257	982.165
SUGAR AND RELATED PRODUCTS	---	---	---	---	---
SUGAR, CANE OR BEET	MT	207.041	193.308	190.924	189.208
MOLASSES, INEDIBLE	HCL	7.406	5.289	6.988	5.388
MAPLE SUGAR AND SIRUP	MT	1,595.831	1,770.728	1,576.253	1,865.789
CONFECTIONERY PRODUCTS	MT	1,244.629	1,325.203	1,146.921	1,195.390
HONEY	MT	708.329	759.638	673.019	795.394
OTHER	---	---	---	---	---
VEGETABLES AND PREPARATIONS	---	---	---	---	---
FRESH OR FROZEN:	---	---	---	---	---
ASPARAGUS, EX FROZEN	MT	865.568	1,083.964	1,046.051	1,476.641
BEANS	MT	230.366	785.550	222.562	616.679
BROCCOLI, CAULIFLOWER, OKRA, SLC, FRZ	MT	465.315	460.923	455.250	416.591
CABBAGE	MT	104.952	125.828	104.124	125.371
CARROTS	MT	160.897	135.258	169.752	144.636
CUCUMBERS	MT	122.950	254.378	120.020	264.833
DASHEENS	MT	296.439	390.419	279.368	382.003
EGGPLANT	MT	114.279	287.698	113.895	429.140
ENDIVE	MT	1,923.910	1,860.594	1,914.518	1,636.814
GARLIC	MT	1,054.968	1,123.611	1,103.873	1,031.421
LETTUCE	MT	424.468	506.937	144.211	561.797
OKRA	MT	354.188	242.342	329.469	254.142
ONIONS	MT	184.653	268.193	193.427	273.475
PEAS	MT	515.798	589.061	385.947	486.443
PEPPERS	MT	248.336	471.034	232.082	340.609
POTATOES, WHITE OR IRISH	MT	89.562	102.124	98.765	94.495
SQUASH	MT	135.990	486.999	135.002	611.015
TOMATOES	MT	260.824	506.128	223.848	438.699
TURNIPS OR RUTABAGAS	MT	141.007	114.379	191.015	86.691
OTHER	---	---	---	---	---

Continued

TABLE 22--U.S. AGRICULTURAL IMPORTS: UNIT VALUES BY COMMODITY GROUP, FEBRUARY 1978--CONTINUED
DOLLARS PER UNIT

COMMODITY	UNIT	OCTOBER-FEBRUARY		FEBRUARY	
		76/77	77/78	1977	1978
DRIED:					
BEANS, INCLUDING MUNG	MT	479.989	589.488	440.821	618.745
CHICKPEAS	MT	547.635	616.119	622.626	904.988
MUSHROOMS	MT	8,623.368	12,841.466	3,791.158	9,602.582
PEAS, EXCEPT CHICKPEAS	MT	395.556	326.752	406.672	370.900
OTHER	---	---	---	---	---
PREPARED OR PRESERVED:					
ARTICHOKEs	MT	910.050	1,434.375	987.665	1,401.834
ASPARAGUS	MT	1,184.859	1,445.049	1,365.764	1,460.739
BEAN CAKE, CURD	MT	1,384.516	1,407.835	1,416.980	1,478.494
CASSAVA, FLOUR, STARCH, TAPIOCA	MT	197.972	180.080	197.010	174.270
HOPS, INCLUDING EXTRACTS	MT	3,304.757	2,606.543	3,876.169	2,682.521
MUSHROOMS	MT	2,312.309	2,320.882	2,388.154	2,281.954
OLIVES, IN BRINE	HCL	12.428	6.992	12.789	11.820
ONIONS	MT	1,108.704	1,035.922	1,159.520	948.522
PALM HEARTS	MT	1,410.718	1,598.961	1,415.000	1,745.800
PEAS, INCLUDING COWPEAS	MT	598.053	851.322	660.413	771.359
PIMIENTOS	MT	1,294.757	1,322.570	1,346.501	1,368.657
SOUPS AND SAUCES	MT	1,329.499	1,457.804	1,415.484	1,289.773
STARCH, POTATO	MT	219.714	239.152	229.419	206.331
TOMATOES	MT	423.144	445.343	408.151	441.955
WATERCHESTNUTS	MT	861.636	706.907	832.518	701.121
OTHER	---	---	---	---	---
OTHER VEGETABLE PRODUCTS					
BROOMCORN	MT	1,085.181	1,104.222	1,062.239	1,104.866
CUT FLOWERS	---	---	---	---	---
ESSENTIAL OILS	MT	3,837.253	3,190.469	4,229.293	4,243.688
FEEDS & FODDERS, EX OIL CAKE & MEAL	---	---	---	---	---
FLAVORING EXTRACTS	---	---	---	---	---
JUTE AND JUTE BUTTS, UNMANUFACTURED	MT	202.924	256.246	186.723	254.133
MALT LIQUORS	HCL	5.236	5.389	5.431	5.748
NURSERY & GREENHOUSE STOCK	---	---	---	---	---
SEEDS, EXCEPT OILSEEDS	MT	867.230	858.278	873.798	869.914
SPICES	MT	1,318.300	1,436.275	1,248.149	1,393.867
TOBACCO, UNMANUFACTURED	MT	2,201.984	2,471.003	2,048.821	2,546.336
TOBACCO LEAF, ORIENTAL	MT	2,697.419	3,059.738	2,777.592	3,145.658
WINES	HCL	14.437	15.355	13.762	14.870
WINES, STILL GRAPE, UNDER 14% ALCH	HCL	13.876	14.430	13.593	14.275
MISC. VEGETABLE PRODUCTS	---	---	---	---	---

TABLE 23 --U.S. AGRICULTURAL IMPORTS: QUANTITY AND VALUE BY COMMODITY, MARCH 1978

COMMODITY	UNIT	OCTOBER-MARCH				MARCH			
		QUANTITY		VALUE		QUANTITY		VALUE	
		76/77	77/78 1/	76/77	77/78 1/	1977	1978 1/	1977	1978 1/
				1,000 DOL.	1,000 DOL.			1,000 DOL.	1,000 DOL.
ALL COMMODITIES	---	---	---	67,736,000	77,807,900	--	--	13,555,700	14,703,900
NONAGRICULTURAL COMMODITIES	---	---	---	61,300,954	70,993,557	--	--	12,256,717	13,310,243
AGRICULTURAL COMMODITIES	---	---	---	6,435,046	6,814,343	---	---	1,298,983	1,393,657
COMPLEMENTARY	---	---	---	3,344,130	3,371,075	--	--	757,415	723,920
BANANAS, FRESH	MT	1,034,787	1,044,634	152,677	150,237	191,999	146,064	28,914	21,977
PLANTAINS, FRESH	MT	31,230	30,608	3,988	5,527	5,620	5,917	840	1,032
BANANAS, PLANTAINS, DRIED OR PREPARED	MT	7,302	10,425	2,121	3,229	771	845	303	265
COFFEE, GREEN	MT	603,591	975,104	2,068,641	1,868,911	110,351	102,448	478,513	383,583
COFFEE, SOLUBLE, EXTRACTS	MT	16,828	6,001	132,075	82,761	4,254	1,533	37,707	16,357
COFFEE, ROASTED OR GROUND	MT	12,376	11,084	39,211	35,150	3,170	2,436	11,796	6,836
COCOA BEANS	MT	109,099	87,281	217,917	309,535	19,319	28,382	44,163	92,323
COCOA BUTTER	MT	10,113	7,825	49,530	35,126	1,821	1,824	9,572	7,177
COCOA, POWDER & CAKE	MT	40,016	37,026	61,643	170,004	7,017	11,442	13,700	54,515
CHOCOLATE PREPARATIONS	MT	25,242	37,661	53,980	147,075	5,481	6,752	12,329	25,774
DRUGS, HERBS, ROOTS, LEAVES, ETC	MT	24,405	26,075	65,311	75,365	5,808	3,484	15,549	13,559
ESSENTIAL OILS	MT	3,222	2,201	36,882	35,061	384	327	5,636	6,391
FIBERS, EX COTTON, JUTE	MT	31,098	27,688	14,759	13,060	7,352	4,519	3,459	2,315
RUBBER, AND ALLIED GUMS:									
RUBBER, DRY FORM	MT	353,275	331,702	274,802	274,305	76,372	66,979	60,661	56,733
RUBBER, LATEX	MT	32,015	30,679	28,294	28,346	7,241	5,940	6,718	5,330
ALLIED GUMS	MT	1,216	967	2,348	2,425	292	167	491	476
SILK, RAW	MT	118	104	1,926	1,957	9	12	168	210
SPICES	MT	35,831	29,254	59,859	63,456	6,274	5,897	10,199	14,845
PEPPER, BLACK, UNGROUND	MT	14,616	9,954	25,878	21,988	2,594	2,139	5,462	4,953
VANILLA BEANS	MT	593	565	9,072	11,518	3	183	33	4,299
OTHER	MT	20,622	18,735	24,910	29,950	3,677	3,575	4,704	5,592
TEA, CRUDE OR PREPARED	MT	47,229	30,982	61,398	54,835	10,362	8,459	14,370	12,965
WOOL, UNMANUFACTURED, FREE, CARPET	MT	4,728	554	11,818	1,369	782	7	2,046	39
OTHER	---	---	---	4,950	9,340	--	--	869	1,219
SUPPLEMENTARY	---	---	---	3,090,916	3,443,268	--	--	541,569	669,737
ANIMAL AND ANIMAL PRODUCTS	---	---	---	1,146,407	1,293,428	--	--	201,790	276,626
ANIMALS, LIVE	---	---	---	139,091	181,669	--	--	14,815	30,063
CATTLE, DUTIABLE	NO	675,096	798,998	105,095	139,667	76,531	95,319	10,770	16,437
CATTLE FOR BREEDING, FREE	NO	4,616	2,849	4,156	2,370	764	746	612	565
HORSES	NO	4,172	5,029	26,969	35,690	533	625	2,690	12,217
SWINE	NO	18,929	22,033	2,341	3,021	5,043	6,386	674	844
OTHER	---	---	---	531	921	--	--	68	119
DAIRY PRODUCTS	---	---	---	161,744	174,173	--	--	21,906	28,815
CHEESE	MT	56,153	55,182	123,234	126,501	5,653	7,586	15,376	21,193
BLUE MOLD, INCLUDING ROQUEFORT	MT	1,582	1,378	5,444	4,992	284	245	1,265	1,086
CHEDDAR	MT	4,120	2,965	6,229	4,930	45	65	143	152
EDAM AND GOUDA	MT	2,117	2,216	5,839	6,207	206	273	601	848
EMMENTHALER OR SWISS, INC GRUYERE	MT	17,241	18,509	41,149	46,056	2,422	3,241	6,364	8,639

CONTINUED

TABLE 23 --U.S. AGRICULTURAL IMPORTS: QUANTITY AND VALUE BY COMMODITY, MARCH 1978--CONTINUED

COMMODITY	UNIT	OCTOBER-MARCH				MARCH			
		QUANTITY		VALUE		QUANTITY		VALUE	
		76/77	77/78 1/	76/77	77/78 1/	1977	1978 1/	1977	1978 1/
		1,000 DOL.		1,000 DOL.		1,000 DOL.		1,000 DOL.	
ROMANO,REGGIANO,PARMESANO	MT	2,865	2,729	6,400	7,644	429	619	1,104	1,630
PECORINO AND SHEEPSMILK	MT	4,479	4,264	14,610	13,875	612	1,221	1,773	4,066
OTHER	MT	23,749	23,121	43,563	42,797	1,655	1,922	4,127	4,772
CASEIN AND MIXTURES	MT	31,188	34,672	31,829	39,820	5,803	5,835	6,075	7,076
NONFAT DRY MILK	MT	633	481	454	250	45	9	18	0
OTHER	---	---	---	6,227	7,602	---	---	437	546
HIDES AND SKINS, INCLUDING FURSKINS	---	---	---	97,609	120,888	---	---	27,960	37,687
CALF AND KIP SKINS	MT	155	207	263	497	32	47	59	135
CATTLE HIDES, WHOLE	MT	11,613	11,420	8,359	8,979	2,482	1,314	1,777	1,087
GOAT AND KID SKINS	MT	453	466	1,789	1,508	122	92	401	365
SHEEP AND LAMB SKINS	MT	6,071	7,685	20,657	28,783	1,780	2,260	6,197	8,348
FURSKINS	---	---	---	62,838	76,837	---	---	17,631	26,894
OTHER	---	---	---	3,703	4,284	---	---	1,095	859
MEAT AND MEAT PRODUCTS	MT	373,528	404,335	631,634	682,245	64,777	82,915	114,066	149,242
MEATS-P.L.88-492	MT	250,690	290,070	323,028	376,242	44,463	57,977	61,054	80,720
BEEF AND VEAL	MT	292,974	321,182	393,759	429,563	49,266	64,754	69,036	92,740
CANNED	MT	26,384	19,863	44,868	32,398	2,896	3,509	4,707	5,674
FRESH OR FROZEN	MT	254,952	291,930	327,642	378,297	44,818	58,333	61,448	81,127
PREPARED OR PRESERVED	MT	11,638	9,389	21,249	18,867	1,552	2,912	2,882	5,940
MUTTON, GOAT, AND LAMB	MT	4,621	6,231	6,988	9,925	1,176	1,303	1,803	2,219
PORK	MT	70,042	70,706	217,896	229,119	13,463	15,701	41,441	51,758
FRESH OR FROZEN	MT	4,984	7,804	7,430	11,161	1,169	2,338	1,520	3,373
HAMS AND SHOULDERS,CND,COOKED	MT	59,285	57,788	197,367	204,666	11,642	12,210	38,346	45,240
OTHER	MT	5,773	5,114	13,098	13,292	652	1,153	1,575	3,144
OTHER, INC EDIBLE OFFALS, GAME	MT	5,891	6,216	12,991	13,639	872	1,157	1,786	2,526
POULTRY AND POULTRY PRODUCTS	---	---	---	30,383	43,806	---	---	6,216	9,470
BABY CHICKS	MNO	1,399	1,558	1,217	1,127	253	584	506	261
EGGS IN SHELL	MDZ	2,310	1,883	1,408	1,412	241	519	220	325
FEATHERS AND DOWNS, CRUDE, SORTED	MT	4,532	3,174	25,798	38,713	826	654	5,084	8,632
POULTRY MEAT	MT	81	166	932	1,397	27	33	289	107
OTHER	---	---	---	1,027	1,247	---	---	117	145
OTHER ANIMAL PRODUCTS	---	---	---	85,944	90,647	---	---	17,726	21,328
BEESWAX	MT	518	634	1,467	2,385	67	72	238	278
BONES, HOOFS, AND HORNS	---	---	---	1,404	1,896	---	---	378	223
BRISTLES, CRUDE OR PREPARED	MT	904	263	6,691	1,854	164	38	1,387	314
FATS, OILS, AND GREASES	MT	5,114	3,925	2,247	2,227	957	830	493	498
GELATIN	---	---	---	14,673	20,364	---	---	3,128	4,892
HAIR, UNMANUFACTURED	MT	784	858	2,409	2,075	139	147	486	456
OSSEIN	MT	2,980	3,954	4,065	5,793	673	926	778	1,475
SAUSAGE CASINGS	---	---	---	18,310	17,374	---	---	4,422	4,133
WOOL,UNMANUFACTURED,EX FREE, APPARE	MT	11,695	10,627	30,113	31,356	2,082	2,720	5,760	8,511
OTHER	---	---	---	4,569	4,531	---	---	655	548
VEGETABLE PRODUCTS	---	---	---	1,944,508	2,149,840	---	---	339,778	393,121
COTTON, UNMANUFACTURED	MT	11,481	5,041	11,542	2,449	1,388	787	455	313
COTTON, RAW	MT	6,135	351	10,185	791	33	49	99	108
LINTERS	MT	5,346	4,690	1,357	1,658	1,355	738	355	205

CONTINUED

TABLE 23--U.S. AGRICULTURAL IMPORTS: QUANTITY AND VALUE BY COMMODITY, MARCH 1978--CONTINUED

COMMODITY	UNIT	OCTOBER-MARCH				MARCH			
		QUANTITY		VALUE		QUANTITY		VALUE	
		76/77	77/78 1/	76/77	77/78 1/	1977	1978 1/	1977	1978 1/
		1,000 DOL.		1,000 DOL.		1,000 DOL.		1,000 DOL.	
FRUITS AND PREPARATIONS									
APPLES, FRESH	MT	22,565	27,862	151,669	199,722	--	--	33,274	44,776
APPLES, PREPARED OR PRESERVED	MT	3,381	1,465	6,940	9,644	5,032	5,415	1,597	1,945
APRICOTS	MT	1,500	857	1,458	771	569	158	364	95
BERRIES:									
BLUEBERRIES, FRESH OR FROZEN	MT	835	2,991	2,223	1,667	175	265	275	511
STRAWBERRIES, FRESH	MT	11,065	13,738	1,015	5,248	53	354	65	622
STRAWBERRIES, FROZEN	MT	13,152	14,762	4,903	7,109	3,595	4,928	1,325	2,495
OTHER	MT	8,259	2,959	8,199	7,581	6,330	7,993	3,755	3,930
CANDIED OR GLACE FRUITS	MT	1,668	1,850	4,197	1,942	1,353	182	929	225
CITRUS:									
GRAPEFRUIT, FRESH	MT	6,074	2,807	2,092	2,585	122	203	241	288
LIMES, FRESH	MT	2,712	5,407	1,940	843	740	0	344	0
ORANGES, CANNED	MT	15,768	17,956	829	1,410	557	1,061	249	326
ORANGES, FRESH	MT	38,101	22,719	10,534	14,948	4,525	5,280	3,109	4,265
OTHER	MT	245	2,757	10,034	5,754	1,905	1,028	528	199
DATES	MT	14,619	15,771	123	1,221	121	1,386	40	624
FIGS	MT	3,221	3,026	7,460	9,241	1,072	1,402	496	876
FRUIT JUICES:									
APPLE AND PEAR	HCL	414,478	399,584	2,925	2,979	115	598	139	387
GRAPE	HCL	11,250	21,950	5,952	7,779	31,301	27,475	526	738
ORANGE, CONCENTRATED	HCL	445,069	1,626,025	248	544	2,338	9,924	50	137
PINEAPPLE	HCL	2,936,965	3,964,942	3,987	32,419	87,292	194,602	769	4,421
OTHER	HCL	528,005	534,284	2,773	5,191	459,983	706,622	411	944
FRUIT PEEL, PASTE AND PULP									
GRAPES, FRESH	MT	9,283	8,523	3,138	3,684	152,211	178,281	1,030	824
JAMS AND JELLIES	MT	7,606	10,839	5,405	5,492	2,727	1,721	1,728	1,148
MANGOES, FRESH OR PREPARED	MT	2,154	1,851	4,112	6,857	4,767	7,698	3,163	5,654
MELONS, FRESH	MT	987	1,195	2,378	2,135	643	422	757	467
PEARS, FRESH	MT	25,318	50,625	605	802	506	357	298	231
PINEAPPLES, FRESH	MT	525	817	4,629	8,446	15,630	31,012	2,830	5,140
PINEAPPLES, CANNED	MT	80,190	78,083	205	356	299	483	73	180
PINEAPPLES, PREPARED, EXC CANNED	MT	954	866	3,187	3,355	--	--	620	771
PRUNES, PLUMS	MT	1,524	1,986	546	435	98	221	50	114
RAISINS, CURRANTS	MT	5,151	705	1,340	1,825	488	623	365	474
OTHER	MT	--	--	5,953	551	779	0	934	1
NUTS AND PREPARATIONS									
BRAZIL	MT	3,856	3,150	4,258	6,697	--	--	1,027	1,419
CASHEWS	MT	22,924	9,479	94,234	80,546	--	--	16,093	8,258
CHESTNUTS	MT	4,963	4,591	5,584	6,567	377	152	653	370
COCONUTS, IN SHELL	MNO	12,785	11,614	49,184	32,781	3,981	1,168	8,725	3,104
COCONUT MEAT, FRESH OR PREPARED	MT	24,771	22,079	3,968	5,537	21	11	27	20
FILBERTS	MT	2,864	1,308	2,055	1,782	1,614	1,798	264	268
PECANS	MT	1,756	331	12,921	18,297	3,110	2,936	1,962	2,551
PISTACHE	MT	3,352	3,291	4,383	2,401	473	233	757	410
OTHER	MT	--	--	3,637	709	157	7	464	29
GRAINS AND PREPARATIONS									
BARLEY	MT	60,649	55,652	9,900	10,889	735	322	2,368	1,089
BARLEY AND OTHER MALT	MT	12,501	16,302	2,603	1,583	--	--	871	417
CORN, EXC SEED	MT	19,078	36,451	76,881	84,369	--	--	13,476	16,344
OATS	MT	10,302	11,794	9,868	6,039	16,082	5,255	2,585	549
RICE	MT	947	1,421	3,084	3,362	2,250	3,229	562	634
WHEAT, EXC, SEED	MT	1	22	2,613	3,912	190	6,008	147	762
				1,129	1,035	4,126	1,715	457	169
				400	536	292	117	116	67
				100	7	0	0	0	0

CONTINUED

TABLE 23--U.S. AGRICULTURAL IMPORTS: QUANTITY AND VALUE BY COMMODITY, MARCH 1978--CONTINUED

COMMODITY	UNIT	OCTOBER-MARCH				MARCH			
		QUANTITY		VALUE		QUANTITY		VALUE	
		76/77	77/78 1/	76/77	77/78 1/	1977	1978 1/	1977	1978 1/
		1,000 DOL.		1,000 DOL.		1,000 DOL.		1,000 DOL.	
WHEAT FLOUR	MT	343	136	93	58	23	65	7	19
WHEAT GLUTEN	MT	12,104	11,132	11,782	10,593	1,542	1,397	1,564	1,235
DISCUITS, CAKES, WAFERS ETC	MT	19,035	19,230	29,048	31,015	3,550	4,093	5,013	6,449
BREAD CRUMBS	MT	6,387	6,383	3,833	3,871	877	881	544	524
BREAD, YEAST-LEAVENED	MT	958	1,215	846	1,249	135	230	103	299
MACARONI, SPAGHETTI, ETC	MT	13,980	14,627	10,551	10,872	2,593	2,580	1,927	1,992
OTHER	---	---	---	3,537	11,820	---	---	451	3,543
OILSEEDS AND PRODUCTS	MT	669,767	505,508	319,882	235,292	97,384	88,417	52,417	48,436
OIL CAKE AND MEAL	MT	11,623	3,653	1,607	762	1,489	492	208	78
OILSEEDS AND OILNUTS	MT	89,102	40,802	48,039	24,703	15,976	8,158	9,315	4,155
FLAXSEED	MT	36,330	2,329	10,675	377	4,603	748	1,347	400
MUSTARD SEED	MT	17,860	14,150	6,509	4,549	2,985	3,105	1,109	961
POPPY SEED	MT	1,630	992	2,313	938	311	49	477	32
SESAME SEED	MT	16,839	13,671	11,753	10,892	5,086	3,959	3,500	2,925
SUNFLOWER SEED	MT	1,256	1,978	553	458	215	121	65	35
OTHER	MT	15,187	7,682	16,235	7,488	2,776	166	2,817	183
VEGETABLE OILS AND WAXES	MT	569,042	461,053	270,236	209,829	79,919	79,767	42,894	44,203
CARNAUBA WAX	MT	1,228	1,579	2,543	2,940	244	525	482	917
CASTOR OIL	MT	26,846	98,017	21,105	20,204	3,241	7,256	2,610	6,887
COCONUT OIL	MT	292,021	224,299	122,139	105,006	45,000	46,667	21,703	21,666
OLIVE OIL, EDIBLE	MT	13,929	13,731	17,850	17,343	2,274	3,091	3,049	4,176
PALM OIL	MT	184,520	89,953	73,058	39,205	19,128	15,957	7,996	6,251
PALM KERNEL OIL	MT	34,132	23,089	18,085	13,546	5,286	4,496	2,806	2,760
RAPESEED OIL	MT	3,138	2,507	1,686	1,522	1,056	836	531	422
SESAME OIL	MT	968	671	1,843	1,363	143	143	275	285
TUNG OIL	MT	6,272	2,156	6,468	3,535	1,672	0	1,961	0
OTHER	MT	6,808	5,651	5,540	5,164	1,875	796	1,482	838
SUGAR AND RELATED PRODUCTS	---	---	---	497,968	546,350	---	---	73,204	61,092
SUGAR, CANE OR BEET	MT	2,009,934	2,395,957	498,535	470,043	302,453	150,802	55,017	43,769
MOLASSES, INEDIBLE	HCL	6,389,364	6,098,871	44,612	32,328	1,802,171	1,515,637	10,638	8,086
MAPLE SUGAR AND SIRUP	MT	2,138	2,135	3,389	3,765	415	390	638	675
CONFECTIONERY PRODUCTS	MT	23,090	17,379	28,676	24,167	3,631	3,798	4,458	6,169
HONEY	MT	8,659	14,525	6,057	11,108	2,773	2,468	1,886	1,948
OTHER	---	---	---	6,699	4,939	---	---	565	444
VEGETABLES AND PREPARATIONS	---	---	---	275,409	418,009	---	---	64,909	99,028
FRESH OR FROZEN:	---	---	---	---	---	---	---	---	---
ASPARAGUS, EX FROZEN	MT	2,848	1,969	2,437	2,167	1,074	1,212	902	1,347
BEANS	MT	5,963	8,416	1,409	6,272	1,597	1,807	404	1,081
BROCCOLI, CAULIFLOWER, OKRA, SLC, FRZ	MT	9,385	12,045	4,328	5,518	1,701	2,253	752	1,004
CABBAGE	MT	12,059	2,452	1,542	285	6,199	966	927	97
CARROTS	MT	27,597	21,108	4,202	2,868	3,805	739	374	113
CUCUMBERS	MT	85,229	109,418	10,655	28,298	16,793	19,557	2,240	5,440
DASHEENS	MT	6,184	6,086	1,843	2,321	804	1,067	272	361
EGGPLANT	MT	10,838	12,423	1,257	3,777	3,645	3,086	435	1,090
ENDIVE	MT	454	489	872	908	86	63	171	115
GARLIC	MT	2,461	2,969	2,532	2,782	1,556	1,926	1,577	1,609
LETTUCE	MT	346	593	146	395	5	40	2	25
OKRA	MT	1,967	3,844	566	916	1,031	1,268	235	292
ONIONS	MT	26,812	35,203	5,286	8,061	8,074	14,276	1,826	2,448
PEAS	MT	4,679	5,390	2,633	3,566	1,209	1,617	843	1,343
PEPPERS	MT	38,004	48,490	9,328	22,052	13,069	13,971	3,136	5,792
POTATOES, WHITE OR IRISH	MT	12,449	29,696	1,176	2,994	5,799	5,780	581	551
SQUASH	MT	22,794	28,630	3,103	14,319	7,120	6,325	978	3,456
TOMATOES	MT	184,090	229,089	46,277	102,352	54,149	76,519	12,385	25,132
TURNIPS OR RUTABAGAS	MT	29,408	26,794	4,388	3,136	3,434	3,455	726	467
OTHER	---	---	---	5,519	7,923	---	---	1,271	2,331

CONTINUED

TABLE 23 --U.S. AGRICULTURAL IMPORTS: QUANTITY AND VALUE BY COMMODITY, MARCH 1978--CONTINUED

COMMODITY	UNIT	OCTOBER-MARCH				MARCH				
		QUANTITY		VALUE		QUANTITY		VALUE		
		76/77	77/78 1/	76/77	77/78 1/	1977	1978 1/	1977	1978 1/	
		1,000 DOL.		1,000 DOL.						
DRIED:										
BEANS, INCLUDING MUNG	MT	8,608	4,358	4,097	2,682	2,636	740	1,230	550	
CHICKPEAS	MT	4,243	5,185	2,380	3,447	367	613	258	630	
MUSHROOMS	MT	348	232	2,893	3,157	60	39	410	679	
PEAS, EXCEPT CHICKPEAS	MT	2,126	3,756	876	1,245	317	395	160	147	
OTHER	---	---	---	4,951	7,580	--	--	1,318	1,812	
PREPARED OR PRESERVED:										
ARTICHOKES	MT	2,455	2,175	2,262	3,098	225	245	206	328	
ASPARAGUS	MT	1,364	1,636	1,577	2,368	276	167	288	245	
BEAN CAKE, CURD	MT	616	562	852	812	85	83	117	138	
CASSAVA, FLOUR, STARCH, TAPIOCA	MT	22,843	16,185	4,282	3,053	4,259	4,644	761	975	
HOPS, INCLUDING EXTRACTS	MT	4,341	4,353	14,505	11,379	501	1,195	1,815	3,151	
MUSHROOMS	MT	11,139	18,497	26,091	43,050	3,425	3,720	8,249	8,762	
OLIVES, IN BRINE	HCL	2,998,843	4,034,203	37,370	32,489	641,363	639,480	8,072	8,753	
ONIONS	MT	1,802	1,711	2,004	1,758	409	333	458	330	
PALM HEARTS	MT	585	322	827	513	241	64	341	100	
PEAS, INCLUDING COWPEAS	MT	2,949	1,995	1,862	1,682	717	1,109	527	928	
PIMIENTOS	MT	3,042	2,010	3,876	2,795	606	725	722	1,095	
SOUPS AND SAUCES	MT	8,106	9,515	11,075	15,090	1,347	1,552	2,093	3,487	
STARCH, POTATO	MT	4,161	3,523	926	829	582	581	161	126	
TOMATOES	MT	37,524	31,569	15,898	14,106	4,232	6,293	1,810	2,849	
WATERCHESTNUTS	MT	4,957	3,289	4,090	2,322	2,049	834	1,584	586	
OTHER	---	---	---	23,210	43,734	--	--	4,294	9,262	
OTHER VEGETABLE PRODUCTS										
BROOMCORN	MT	5,674	5,519	6,135	6,142	655	962	688	1,109	
CUT FLOWERS	---	---	---	15,974	24,334	--	--	2,946	5,378	
ESSENTIAL OILS	MT	1,092	797	3,108	3,370	623	178	1,301	1,389	
FEEDS & FODDERS, EX OIL CAKE & MEAL	---	---	---	35,600	32,408	--	--	6,145	6,083	
FLAVORING EXTRACTS	---	---	---	7,885	10,497	--	--	1,749	2,867	
JUTE AND JUTE BUTTS, UNMANUFACTURED	MT	8,462	5,465	1,753	1,776	823	1,697	203	555	
MALT LIQUORS	HCL	13,274,501	14,383,166	69,326	78,455	2,153,560	2,807,236	11,097	16,071	
NURSERY & GREENHOUSE STOCK	---	---	---	21,317	24,449	--	--	3,587	5,003	
SEEDS, EXCEPT OILSEEDS	MT	28,430	32,311	25,257	27,558	5,500	6,709	5,369	5,584	
SPICES	MT	7,805	6,155	10,359	8,591	1,541	1,389	2,099	1,745	
TOBACCO, UNMANUFACTURED	MT	63,364	69,154	139,640	169,752	10,014	12,597	22,162	29,997	
TOBACCO LEAF, ORIENTAL	MT	35,825	36,008	97,006	110,429	5,260	5,476	14,557	17,006	
WINES	HCL	12,210,394	12,583,900	174,357	190,810	2,032,129	2,619,104	27,418	37,860	
WINES, STILL GRAPE, UNDER 14% ALCH	HCL	9,415,372	10,141,531	128,795	144,747	1,605,673	2,103,913	20,431	28,766	
MISC. VEGETABLE PRODUCTS	---	---	---	3,902	4,961	--	--	709	1,285	

1/ PRELIMINARY

TABLE 24-U.S. AGRICULTURAL IMPORTS: UNIT VALUES BY COMMODITY GROUP, MARCH 1978
DOLLARS PER UNIT

COMMODITY	UNIT	OCTOBER-MARCH		MARCH	
		76/77	77/78	1977	1978
ALL COMMODITIES	---	---	---	---	---
NONAGRICULTURAL COMMODITIES	---	---	---	---	---
AGRICULTURAL COMMODITIES	---	---	---	---	---
COMPLEMENTARY	---	---	---	---	---
BANANAS, FRESH	MT	147.545	143.818	150.593	150.461
PLANTAINS, FRESH	MT	127.696	184.170	149.520	174.432
BANANAS, PLANTAINS, DRIED OR PREPARED	MT	302.845	309.756	393.571	313.817
COFFEE, GREEN	MT	3,427.223	3,933.689	4,336.280	3,744.176
COFFEE, SOLUBLE, EXTRACTS	MT	7,848.504	13,791.158	8,864.001	10,670.165
COFFEE, ROASTED OR GROUND	MT	3,168.279	3,532.136	3,721.164	2,806.062
COCOA BEANS	MT	1,997.426	3,546.416	2,285.979	3,252.858
COCOA BUTTER	MT	4,897.613	4,488.988	5,259.759	3,934.746
COCOA, POWDER & CAKE	MT	1,540.465	4,591.476	1,953.669	4,764.429
CHOCOLATE PREPARATIONS	MT	2,138.501	3,905.242	2,249.442	3,817.212
DRUGS, HERBS, ROOTS, LEAVES, ETC	MT	2,676.146	2,890.329	2,677.255	3,891.685
ESSENTIAL OILS	MT	11,447.032	15,929.629	14,675.898	19,544.281
FIBERS, EX COTTON, JUTE	MT	474.586	471.684	470.540	512.281
RUBBER, AND ALLIED GUMS:					
RUBBER, DRY FORM	MT	777.870	826.763	786.426	847.019
RUBBER, LATEX	MT	883.758	923.954	927.741	897.290
ALLIED GUMS	MT	1,930.927	2,507.960	1,682.123	2,848.395
SILK, RAW	MT	16,325.102	18,814.260	18,717.889	17,496.083
SPICES	MT	1,670.601	2,169.142	1,625.660	2,517.318
PEPPER, BLACK, UNGROUND	MT	1,770.511	2,208.985	2,105.700	2,315.648
VANILLA BEANS	MT	15,298.293	20,385.264	10,973.333	23,493.344
OTHER	MT	1,207.916	1,598.622	1,279.381	1,564.244
TEA, CRUDE OR PREPARED	MT	1,300.258	1,769.909	1,384.159	1,532.719
WOOL, UNMANUFACTURED, FREE, CARPET	MT	2,499.660	2,470.910	2,616.384	5,583.429
OTHER	---	---	---	---	---
SUPPLEMENTARY	---	---	---	---	---
ANIMAL AND ANIMAL PRODUCTS	---	---	---	---	---
ANIMALS, LIVE	---	---	---	---	---
CATTLE, DUTIABLE	NO	155.673	174.803	140.729	172.447
CATTLE FOR BREEDING, FREE	NO	900.248	831.819	801.419	757.930
HORSES	NO	6,464.306	7,096.763	5,047.133	19,387.685
SWINE	NO	123.674	137.135	133.668	132.102
OTHER	---	---	---	---	---
DAIRY PRODUCTS	---	---	---	---	---
CHEESE	MT	2,194.619	2,292.427	2,719.982	2,793.666
BLUE MOLD, INCLUDING ROQUEFORT	MT	3,441.277	3,622.478	4,452.975	4,430.861
CHEDDAR	MT	1,511.894	1,662.812	3,183.756	2,332.138
EDAM AND GOUDA	MT	2,758.123	2,800.891	2,915.267	3,107.311
EMMENTHALER OR SWISS, INC GRUYERE	MT	2,386.688	2,488.294	2,627.509	2,665.459

Continued

TABLE 24--U.S. AGRICULTURAL IMPORTS: UNIT VALUES BY COMMODITY GROUP, MARCH 1978--CONTINUED
DOLLARS PER UNIT

COMMODITY	UNIT	OCTOBER-MARCH		MARCH	
		76/77	77/78	1977	1978
ROMANO,REGGIANO,PARMESANO	MT	2,233.851	2,801.122	2,573.093	2,633.470
PECORINO AND SHEEPSMILK	MT	3,261.973	3,254.004	2,896.637	3,330.330
OTHER	MT	1,834.315	1,850.989	2,493.762	2,482.881
CASEIN AND MIXTURES	MT	1,020.551	1,148.491	1,046.913	1,212.755
NONFAT DRY MILK	MT	717.371	518.713	400.000	---
HIDES AND SKINS INCLUDING FURSKINS	---	---	---	---	---
CALF AND KIP SKINS	MT	1,697.252	2,402.444	1,854.469	2,881.511
CATTLE HIDES, WHOLE	MT	719.781	786.222	715.961	826.887
GOAT AND KID SKINS	MT	3,948.724	3,236.440	3,286.836	3,968.446
SHEEP AND LAMB SKINS	MT	3,402.606	3,745.354	3,425.307	3,693.584
FURSKINS	---	---	---	---	---
OTHER	---	---	---	---	---
MEAT AND MEAT PRODUCTS	MT	1,690.994	1,687.327	1,760.910	1,799.941
MEATS-P.L.88-482	MT	1,288.550	1,297.075	1,373.139	1,392.285
BEEF AND VEAL	MT	1,344.007	1,337.444	1,401.300	1,432.184
CANNED	MT	1,700.564	1,671.091	1,625.335	1,616.844
FRESH OR FROZEN	MT	1,285.112	1,295.250	1,371.048	1,390.749
PREPARED OR PRESERVED	MT	1,825.856	2,009.481	1,856.852	2,039.676
MUTTON, GOAT, AND LAMB	MT	1,512.230	1,592.813	1,533.040	1,702.732
PORK	MT	3,110.927	3,240.447	3,078.153	3,296.474
FRESH OR FROZEN	MT	1,490.775	1,430.205	1,300.251	1,442.859
HAMS AND SHOULDERS,CND,COOKED	MT	3,329.123	3,541.663	3,293.797	3,705.171
OTHER	MT	2,268.914	2,599.164	2,415.330	2,727.149
OTHER, INC EDIBLE OFFALS, GAME	MT	2,205.271	2,194.141	2,048.150	2,083.159
POULTRY AND POULTRY PRODUCTS	---	---	---	---	---
BABY CHICKS	MNO	870.089	723.555	1,998.091	447.245
EGGS IN SHELL	MDZ	609.421	749.620	912.598	626.141
FEATHERS AND DOWNS, CRUDE, SORTED	MT	5,692.496	12,196.967	6,155.427	13,198.968
POULTRY MEAT	MT	11,510.185	7,872.036	10,711.593	3,242.424
OTHER	---	---	---	---	---
OTHER ANIMAL PRODUCTS	---	---	---	---	---
BEEWAX	MT	2,831.734	3,762.114	3,552.269	3,854.958
BONES, HOOFS, AND HORNS	---	---	---	---	---
BRISTLES, CRUDE OR PREPARED	MT	7,401.303	7,050.183	8,459.140	8,264.368
FATS, OILS, AND GREASES	MT	439.339	567.469	515.543	600.496
GELATIN	---	---	---	---	---
HAIR, UNMANUFACTURED	MT	3,073.228	3,351.333	3,495.791	3,104.837
OSSEIN	MT	1,364.186	1,465.195	1,155.753	1,593.086
SAUSAGE CASINGS	---	---	5,715.254	---	3,335.809
WOOL,UNMANUFACTURED,EX FREE, APPARE	MT	2,574.854	2,950.554	2,766.631	3,128.960
OTHER	---	---	---	---	---
VEGETABLE PRODUCTS	---	---	---	---	---
COTTON, UNMANUFACTURED	MT	1,005.321	485.731	327.554	398.193
COTTON, RAW	MT	1,660.092	2,252.271	3,010.636	2,211.224
LINTERS	MT	253.914	353.523	262.210	277.816

Continued

TABLE 24--U.S. AGRICULTURAL IMPORTS: UNIT VALUES BY COMMODITY GROUP, MARCH 1978--CONTINUED
DOLLARS PER UNIT

COMMODITY	UNIT	OCTOBER-MARCH		MARCH	
		76/77	77/78	1977	1978
FRUITS AND PREPARATIONS					
APPLES, FRESH	MT	307.567	346.150	317.411	359.447
APPLES, PREPARED OR PRESERVED	MT	473.232	526.177	640.292	599.519
APRICOTS	MT	1,482.067	1,945.664	1,573.223	1,927.098
BERRIES:					
BLUEBERRIES, FRESH OR FROZEN	MT	1,215.133	1,754.658	1,235.151	1,756.554
STRAWBERRIES, FRESH	MT	443.080	517.462	368.589	586.353
STRAWBERRIES, FROZEN	MT	623.384	513.563	593.201	491.743
OTHER	MT	508.171	656.279	686.766	1,243.407
CANDIED OR GLACE FRUITS	MT	1,254.008	1,397.348	1,979.082	1,416.493
CITRUS:					
GRAPEFRUIT, FRESH	MT	319.460	300.414	465.011	---
LIMES, FRESH	MT	305.583	260.778	447.923	307.385
ORANGES, CANNED	MT	668.041	832.491	687.178	807.702
ORANGES, FRESH	MT	263.353	253.249	277.170	193.118
OTHER	MT	502.392	442.834	330.455	449.887
DATES	MT	510.601	585.953	462.748	625.159
FIGS	MT	908.109	984.497	1,204.870	647.893
FRUIT JUICES:					
APPLE AND PEAR	HCL	14.361	19.468	16.820	26.867
GRAPE	HCL	22.021	24.763	21.366	27.789
ORANGE, CONCENTRATED	HCL	8.958	19.938	8.810	22.716
PINEAPPLE	HCL	.944	1.309	.893	1.335
OTHER	HCL	5.942	6.896	6.769	4.620
FRUIT PEEL, PASTE AND PULP	MT	582.030	644.375	633.652	667.137
GRAPES, FRESH	MT	540.622	632.667	663.601	734.440
JAMS AND JELLIES	MT	1,104.051	1,153.414	1,277.935	1,107.190
MANGOES, FRESH OR PREPARED	MT	613.224	671.130	588.664	647.059
MELONS, FRESH	MT	182.837	166.834	181.092	165.742
PEARS, FRESH	MT	390.848	436.075	245.538	373.687
PINEAPPLES, FRESH					
PINEAPPLES, CANNED	MT	474.919	513.673	456.630	509.815
PINEAPPLES, PREPARED, EXC CANNED	MT	572.684	502.866	506.194	514.724
PRUNES, PLUMS	MT	879.171	919.085	747.825	760.671
RAISINS, CURRANTS	MT	1,155.634	924.044	1,199.404	---
OTHER	---	---	---	---	---
NUTS AND PREPARATIONS					
BRAZIL	MT	1,448.058	2,084.679	1,732.114	2,433.533
CASHEWS	MT	2,145.545	3,461.527	2,191.730	2,657.443
CHESTNUTS	MT	799.564	1,206.146	1,297.476	1,798.818
COCONUTS, IN SHELL	MNO	160.701	153.426	163.792	149.319
COCONUT MEAT, FRESH OR PREPARED	MT	521.695	828.718	631.018	868.902
FILBERTS	MT	1,530.266	1,835.891	1,601.152	1,759.528
PECANS	MT	2,071.052	2,142.737	2,958.070	4,190.286
PISTACHE	MT	2,953.351	3,308.676	3,222.327	3,380.714
OTHER	---	---	---	---	---
GRAINS AND PREPARATIONS					
SARLEY	MT	162.706	108.521	160.714	104.552
BARLEY AND OTHER MALT	MT	246.671	206.204	249.864	196.982
CORN, EXC SEED	MT	136.942	107.313	771.311	126.868
OATS	MT	109.622	87.766	110.801	98.743
RICE	MT	422.813	377.222	398.918	572.248
WHEAT, EXC, SEED	MT	---	328.545	---	---

Continued

TABLE 24--U.S. AGRICULTURAL IMPORTS: UNIT VALUES BY COMMODITY GROUP, MARCH 1978--CONTINUED
DOLLARS PER UNIT

COMMODITY	UNIT	OCTOBER-MARCH		MARCH	
		76/77	77/78	1977	1978
WHEAT FLOUR	MT	262.557	427.596	287.217	290.200
WHEAT GLUTEN	MT	973.373	951.548	1,014.160	884.309
BISCUITS, CAKES, WAFERS ETC	MT	1,526.026	1,612.826	1,412.166	1,575.624
BREAD CRUMBS	MT	606.195	606.454	620.756	594.988
BREAD, YEAST-LEAVENED	MT	883.476	1,028.038	760.037	1,299.139
MACARONI, SPAGHETTI, ETC	MT	754.705	743.303	743.319	772.176
OTHER	---	---	---	---	---
OILSEEDS AND PRODUCTS	MT	477.602	465.457	538.251	547.813
OIL CAKE AND MEAL	MT	138.245	207.941	139.752	159.390
OILSEEDS AND OILNUTS	MT	539.146	605.436	583.062	509.316
FLAXSEED	MT	293.847	161.802	292.735	133.095
MUSTARD SEED	MT	364.461	321.480	371.502	309.508
POPPY SEED	MT	1,419.018	945.564	1,533.762	653.061
SESAME SEED	MT	697.939	796.757	688.186	736.875
SUNFLOWER SEED	MT	440.099	231.521	502.688	285.165
OTHER	MT	1,068.999	974.713	1,014.617	623.373
VEGETABLE OILS AND WAXES	MT	474.896	455.107	536.724	554.147
CARNAUBA WAX	MT	2,070.607	1,861.835	1,975.811	1,745.979
CASTOR OIL	MT	786.152	206.127	895.297	949.179
COCONUT OIL	MT	418.255	468.153	482.281	464.260
OLIVE OIL, EDIBLE	MT	1,283.325	1,263.067	1,340.621	1,351.114
PALM OIL	MT	395.936	435.841	418.051	391.713
PALM KERNEL OIL	MT	529.846	586.702	530.820	613.975
RAPESEED OIL	MT	511.678	607.038	503.157	504.371
SESAME OIL	MT	1,903.772	2,031.289	1,921.476	2,001.420
TUNG OIL	MT	1,031.252	1,639.729	1,172.764	---
OTHER	MT	922.030	1,022.311	790.300	1,052.766
SUGAR AND RELATED PRODUCTS	---	---	---	---	---
SUGAR, CANE OR BEET	MT	203.258	196.182	181.901	229.394
MOLASSES, INEDIBLE	HCL	5.982	5.301	5.903	5.335
MAPLE SUGAR AND SIRUP	MT	1,585.247	1,763.366	1,537.460	1,730.426
CONFECTIONERY PRODUCTS	MT	1,241.928	1,390.559	1,227.792	1,624.263
HONEY	MT	699.530	764.757	680.853	789.457
OTHER	---	---	---	---	---
VEGETABLES AND PREPARATIONS	---	---	---	---	---
FRESH OR FROZEN:	---	---	---	---	---
ASPARAGUS, EX FROZEN	MT	855.858	1,100.762	839.820	1,111.254
BEANS	MT	236.341	745.287	252.676	598.462
BROCCOLI, CAULIFLOWER, OKRA, SLC, FRZ	MT	461.119	458.111	441.892	445.681
CABBAGE	MT	127.835	115.822	149.466	100.327
CARROTS	MT	152.268	135.893	98.309	153.383
CUCUMBERS	MT	125.011	258.625	133.400	278.139
DASHEENS	MT	298.080	381.302	307.913	338.418
EGGPLANT	MT	115.944	303.998	119.229	353.317
ENDIVE	MT	1,919.826	1,855.883	1,987.930	1,824.032
GARLIC	MT	1,028.787	936.971	1,013.560	835.316
LETTUCE	MT	422.873	514.774	399.000	623.125
OKRA	MT	287.762	238.345	227.456	230.225
ONIONS	MT	197.165	228.975	226.203	171.485
PEAS	MT	562.736	661.570	697.455	830.757
PEPPERS	MT	245.454	454.767	239.974	414.576
POTATOES, WHITE OR IRISH	MT	94.478	100.807	100.131	95.373
SQUASH	MT	136.398	500.123	137.295	546.405
TOMATOES	MT	251.380	446.776	228.718	328.442
TURNIPS OR RUTABAGAS	MT	149.213	117.045	211.289	135.048
OTHER	---	---	---	---	---

Continued

TABLE 24--U.S. AGRICULTURAL IMPORTS: UNIT VALUES BY COMMODITY GROUP, MARCH 1978--CONTINUED
DOLLARS PER UNIT

COMMODITY	UNIT	OCTOBER-MARCH		MARCH	
		76/77	77/78	1977	1978
DRIED:					
BEANS, INCLUDING MUNG	MT	475.926	615.453	466.539	743.197
CHICKPEAS	MT	560.978	664.836	701.902	1,028.192
MUSHROOMS	MT	8,314.181	13,607.823	6,830.083	17,400.388
PEAS, EXCEPT CHICKPEAS	MT	412.084	331.364	505.158	371.430
OTHER	---	---	---	---	---
PREPARED OR PRESERVED:					
ARTICHOKEs	MT	910.206	1,423.744	915.827	1,339.959
ASPARAGUS	MT	1,156.199	1,447.435	1,043.217	1,468.425
BEAN CAKE, CURD	MT	1,383.110	1,445.477	1,374.329	1,662.711
CASSAVA, FLOUR, STARCH, TAPIOCA	MT	194.256	188.647	178.787	209.939
HOPS, INCLUDING EXTRACTS	MT	3,341.399	2,614.148	3,622.248	2,636.427
MUSHROOMS	MT	2,342.331	2,327.422	2,408.598	2,355.274
OLIVES, IN BRINE	HCL	12.461	8.053	12.586	13.688
ONIONS	MT	1,112.100	1,027.407	1,120.958	992.174
PALM HEARTS	MT	1,413.296	1,592.491	1,416.975	1,566.406
PEAS, INCLUDING COWPEAS	MT	631.288	843.102	734.748	836.535
PIMIENTOS	MT	1,274.071	1,390.507	1,490.921	1,510.920
SOUPS AND SAUCES	MT	1,366.241	1,585.963	1,553.863	2,246.689
STARCH, POTATO	MT	222.460	235.424	236.147	216.544
TOMATOES	MT	423.673	446.828	427.631	452.723
WATERCHESTNUTS	MT	825.119	705.926	773.293	703.037
OTHER	---	---	---	---	---
OTHER VEGETABLE PRODUCTS					
BROOMCORN	MT	1,081.182	1,112.880	1,050.540	1,152.745
CUT FLOWERS	---	---	---	---	---
ESSENTIAL OILS	MT	2,846.440	4,228.216	2,088.228	7,801.163
FEEDS & FODDERS, EX GIL CAKE & MEAL	---	---	---	---	---
FLAVORING EXTRACTS	---	---	---	---	---
JUTE AND JUTE BUTTS, UNMANUFACTURED	MT	207.125	274.750	246.118	326.888
MALT LIQUORS	HCL	5.222	5.455	5.153	5.725
NURSERY & GREENHOUSE STOCK	---	---	---	---	---
SEEDS, EXCEPT OILSEEDS	MT	888.376	852.911	976.220	832.301
SPICES	MT	1,327.169	1,395.817	1,362.366	1,255.961
TOBACCO, UNMANUFACTURED	MT	2,203.769	2,454.699	2,213.055	2,381.304
TOBACCO LEAF, ORIENTAL	MT	2,707.781	3,066.788	2,767.477	3,105.538
WINES	HCL	14.279	15.163	13.492	14.432
WINES, STILL GRAPE, UNDER 14% ALCH	HCL	13.679	14.273	12.724	13.672
MISC. VEGETABLE PRODUCTS	---	---	---	---	---

THE ROLE OF PRICES IN THE GROWTH OF U.S. AGRICULTURAL EXPORTS

by
H. Christine Collins

The striking growth in U.S. agricultural exports has been a boon to the U.S. economy, as shipments of agricultural commodities have partially offset our trade deficit. U.S. agricultural exports in calendar year 1977 reached \$23.7 billion, 2.5 times the level of 1972 and more than triple the level of 1967. Between 1972 and 1974, the value of U.S. agricultural exports made a particularly large jump.

As can be seen from table 25, U.S. export prices rose sharply between 1972 and 1974, then declined only slightly. Since 1972 net price gains have been the major influence in boosting the value of agricultural exports. Gains in the value index since 1972-74 are mainly attributable to increases in the quantity of exports rather than sharp price rises. In 1974, when U.S. agricultural export prices were collectively at their peak, price hikes comprised nearly two thirds of the gains made in the value of agricultural exports from the base year of 1967. By 1977, price increases comprised 56 percent of the increased value of U.S. agricultural exports during the decade. In 1977, after U.S. agricultural export prices had declined 10 percent from the 1974 peak, they were still 85 percent higher than they had been in 1972, when large grain sales to the U.S.S.R. and other events contributed to generally higher prices in the U.S. and the world economy. The oil embargo, rising real incomes in importing countries through 1973, and the second devaluation of the dollar in February of that year each had their impact on U.S. agricultural export prices.

Specific commodity events also contributed to higher prices. The world grain crop setbacks of 1974 and the declines in the 1972 and 1976 U.S. soybean crops drove these commodity prices to new highs during the corresponding marketing years. Various commodities attained their export price peaks in 1974 or 1975, with wheat in 1974; corn in 1975; grain sorghum in 1974; soybeans in 1974 and 1977; beef, pork, and poultry in 1975; and unmanufactured tobacco in 1974. Cotton export unit values have been on the upswing since 1975 and attained their peak in 1977 (table 26).

Export unit value increases have been ahead of U.S. inflation. The U.S. Consumer Price Index (CPI), which is generally used as a measure of general inflation in the U.S. economy, has risen steadily, equaling an index of 182 (1967 = 100) in 1977. The composite of U.S. agricultural export unit values, at an index of 210 (1967 = 100) in 1977, was well ahead of the CPI.

During the years 1973-1976, every major agricultural export commodity except poultry had export unit values staying ahead of the overall CPI (table 28).

In 1977, because of the sharp downturn in the export unit value, wheat fell behind. The wheat export unit value nevertheless was still well above its 1973 level and was far from slipping back to the pre-1972 level. The composite of U.S. agricultural export unit values was also ahead of the Wholesale Price Index (WPI), which averaged 198 (1967 = 100) in 1977. Through 1973-76 all major export commodities, except poultry, kept up with the WPI. By 1977, however, as wheat, corn, and grain sorghum export unit values declined, they fell behind the general wholesale price index.

A similar situation occurred with U.S. imports in 1977 when the U.S. import unit value of coffee hit its peak triggered by Brazil's debilitating freeze in 1975 (tables 29 and 30). ^{1/}

Sugar import unit values hit their peak in 1975 because of shortfalls in production in major producing countries, and have since fallen sharply to the level of 1973. Imported beef hit its peak unit value in 1973. Abundant worldwide beef supplies dampened beef and veal prices since, although 1978 is well on its way to becoming a year of rising beef and veal prices.

The fact that commodity prices hit peaks at about the same time and have not yet slipped below their levels of 1973 suggests that underlying general economic factors such as realignment of the dollar vis-a-vis other major currencies, and rising incomes in importing countries have played their role in buoying international farm commodity prices measured in dollar terms. Developments specific to the individual commodities themselves, however, play a particularly significant role in determining whether farm commodity prices rise or fall.

^{1/} U.S. imports are valued at the point of export to the United States. Thus, import unit values exclude ocean freight and do not reflect c.i.f. prices.

Table 25--U.S. agricultural exports: Indexes of quantity, unit value, and total value, 1967 - 1977

Year	Quantity Index	Unit Value Index	Total Value Index
(1967 = 100)			
1967	100	100	100
1968	100	97	98
1969	94	99	93
1970	111	102	114
1971	111	108	121
1972	130	113	147
1973	166	168	277
1974	155	223	345
1975	156	220	343
1976	174	207	360
1977	177	210	371

Note: The Laspeyres Price Index $\frac{PIQO}{POQO}$ has been used as the Unit Value Index. The

Laspeyres Quantity Index $\frac{POQI}{POQO}$ has been used as the Quantity Index. Multiplication of the Laspeyres Price Index by the Laspeyres Quantity Index (as given above) approximates a total Value Index.

Table 26--Export unit values of selected commodities, 1967-77

Year	Wheat	Corn	Grain Sorghum	Soybeans	Cotton	Manu. tobacco	Beef	Pork	Poultry
	\$/BU.	\$/BU.	\$/BU.	\$/BU.	\$/BA	\$/LB.	\$/LB.	\$/LB.	\$/LB.
1967	1.745	1.377	1.309	2,929	116,741	0.876	0.645	.352	.287
1968	1.676	1,241	1,228	2,752	118,728	0.882	0.650	.355	.279
1969	1.635	1,315	1,230	2,643	116,912	0.940	0.845	.425	.305
1970	1.579	1,445	1,302	2,822	124,839	0.967	0.839	.428	.298
1971	1.686	1,463	1,463	3,134	141,301	0.985	0.857	.384	.290
1972	1.744	1,402	1,436	3,421	162,940	1.058	0.955	.498	.310
1973	2,941	2,164	2,098	5,686	169,057	1,118	1,234	.691	.418
1974	4,804	3,197	3,048	6,906	258,166	1,283	1,281	.707	.449
1975	4,537	3,359	3,029	6,241	258,134	1,510	1,536	.903	.455
1976	3,979	2,981	2,776	5,885	305,645	1,588	1,365	.876	.450
1977	3,084	2,577	2,474	7,382	343,859	1,737	1,327	.815	.447

Table 27 --Export unit value index, 1967-77

Year	Total ag. exports	Wheat	Corn	Grain Sorghum	Soybeans	Cotton	Manu. tobacco	Beef	Pork	Poultry
(1967 = 100)										
1967	100	100	100	100	100	100	100	100	100	100
1968	97	96	90	94	94	102	101	101	101	97
1969	99	94	95	94	90	100	107	131	121	106
1970	102	90	105	99	96	107	110	130	122	104
1971	108	97	106	112	107	121	112	133	109	101
1972	113	100	102	110	117	140	121	148	142	108
1973	168	168	157	160	194	145	128	191	196	146
1974	223	275	232	233	236	221	147	199	201	157
1975	220	260	244	231	213	221	171	238	257	159
1976	207	228	216	212	201	262	181	212	249	157
1977	210	177	187	189	252	295	198	206	231	156

Table 28--U.S. consumer price index, 1967-1977

Year	Index (1967 = 100)
1967	100
1968	104
1969	110
1970	116
1971	121
1972	125
1973	133
1974	148
1975	161
1976	171
1977	182

Table 29--Import unit value index

Year	Total ag. imports	Coffee	Sugar	Beef and Veal
(1967 = 100)				
1967	100	100	100	100
1968	101	99	102	103
1969	106	98	106	113
1970	118	130	110	122
1971	113	119	113	130
1972	119	126	124	139
1973	153	159	138	189
1974	198	173	310	168
1975	205	171	387	117
1976	217	295	200	150
1977	235	578	135	146

Table 30--Import unit values of selected commodities

Year	Coffee	Sugar	Beef and Veal
	\$/LB.	\$/LB.	\$/LB.
1967	0.341	0.063	0.410
1968	0.339	0.064	0.421
1969	0.334	0.067	0.465
1970	0.444	0.069	0.501
1971	0.407	0.071	0.531
1972	0.430	0.078	0.570
1973	0.543	0.087	0.776
1974	0.590	0.195	0.690
1975	0.582	0.244	0.481
1976	1.006	0.126	0.614
1977	1.971	0.085	0.597

SELECTED PRICES OF INTERNATIONAL SIGNIFICANCE

In July, international agricultural commodity prices generally declined as prospects for abundant crops began to materialize. Prices declined for corn, sorghum, soybeans, soybean meal, rice, cotton, sugar, beef, and coffee. Prices for cocoa beans and rubber strengthened, while wheat prices remained steady.

The Gulf ports price for wheat has remained steady at \$3.52 a bushel. The U.S. export price is fairly strong because of good early marketing year export prospects. Exportable supplies from other major competing countries will not enter the market for several months. Moreover, the 1978 U.S. wheat crop is 10 percent below the large 1977 crop. Over the course of the forthcoming crop year, Canada and the U.S.S.R. are looking forward to harvesting large wheat crops, and U.S. wheat stocks will remain at a substantial level, bringing a bearish note to an otherwise buoyed market. The \$11 a ton price spread between the Gulf ports and Rotterdam for U.S. Hard winter wheat was about \$2 lower than it was in July.

The U.S. export price for corn continued downward. Prospects for a bumper U.S. corn crop, combined with large carryover stocks from the 1977 crop, caused the Gulf ports price to decline to \$2.55 a bushel in July. The July price spread for U.S. corn between the U.S. Gulf ports and Rotterdam was \$8 a metric ton, down slightly from recent months. In Rotterdam, prices for Argentine corn and U.S. sorghum fell, but not to the same extent as U.S. corn prices. The soybean crop year is also coming to a close with declining prices. The Gulf ports price for soybeans has declined slightly to \$7.08 a bushel, since the United States is expecting to harvest a record soybean crop. In Rotterdam, the import price for U.S. soybeans declined 4 percent, closing the Gulf ports-Rotterdam price spread to \$6 a ton. The Rotterdam price for U.S. soybean meal remained nearly steady at \$207 a ton.

The large carryover in the current marketing year's U.S. cotton stocks caused the Osaka price for U.S. cotton to decline to 68 cents a pound. The Thai rice price declined 5 percent to \$384 a metric ton. The prospective record 1978 U.S. rice crop is weighing heavily on international rice prices.

The high beef prices of April and May have brought out large numbers of cattle for slaughter which in turn has weakened cattle prices. This domestic price decline is also reflected in the price of imported beef which reached 89 cents a pound in July.

The London Daily Price for raw cane sugar at Caribbean ports continued to decline, because of large world market supplies. In July, the London Daily Price reached 6.42 cents a pound at Caribbean ports.

Improved coffee supplies brought New York spot price for coffee down 12 percent to \$1.50 a pound. The New York cocoa bean futures price, in contrast, strengthened to \$1.43 a pound, due to political uncertainties in Ghana, the world's largest cocoa bean producer.

The New York spot price for crude rubber also strengthened slightly to 50 cents a pound. Wheat, corn, soybeans, cotton, rice, imported beef, and crude rubber were priced higher than they were a year earlier, while coffee, sugar, soybean meal, and cocoa beans were lower.

TABLE 81-- SELECTED PRICES OF INTERNATIONAL SIGNIFICANCE

YEAR AND MONTH	WHEAT : U.S. NO. 2, : HARD WINTER, : ORDINARY : F.O.B. : VESSEL : GULF PORTS		WHEAT, : U.S. NO. 2, : HARD WINTER, : ORDINARY : PROTEIN, : C.I.F. : ROTTERDAM 1/		WHEAT : U.S. NO. 2, : DARK : NORTHERN : SPRING : F.O.B. : DULUTH		WHEAT, U.S. : NO. 2, DARK : NORTHERN : SPRING, : C.I.F. : ROTTERDAM 1/		WHEAT, NO. 1 : CANADIAN, : WESTERN RED : SPRING 13-1/2 : PERCENT : PROTEIN, IN : STORE : THUNDER BAY		WHEAT, NO. 1 : CANADIAN, : WESTERN RED : SPRING, 13-1/2 : PERCENT : PROTEIN, : C.I.F. : ROTTERDAM 1/		CORN, U.S. : NO. 2 : YELLOW, : F.O.B. : VESSEL : ROTTERDAM : 1/		CORN, : U.S. : NO. 3 : YELLOW, : C.I.F. : ROTTERDAM : 1/	
	\$/BU.	\$/M.T.	\$/M.T.	\$/BU.	\$/M.T.	\$/M.T.	CAN. \$/BU.	\$/M.T.	\$/M.T.	\$/BU.	\$/M.T.	\$/M.T.	\$/BU.	\$/M.T.	\$/M.T.	\$/M.T.
1977 AVERAGE	2.86	104.90	110.	2.90	106.71	126.	3.35	115.90	133.	2.49	98.19	106.				
JANUARY.....	2.97	109.13	117.	3.07	112.80	145.	3.36	122.13	145.	2.66	112.59	123.				
FEBRUARY.....	3.04	111.78	119.	3.12	114.64	135.	3.50	125.11	134.	2.93	115.35	125.				
MARCH.....	2.97	109.13	119.	3.10	113.91	134.	3.56	124.45	135.	2.78	109.44	127.				
APRIL.....	2.83	103.98	113.	3.05	112.07	130.	3.45	120.63	133.	2.73	107.47	115.				
MAY.....	2.65	97.37	107.	2.88	105.82	127.	3.30	115.65	134.	2.64	103.93	111.				
JUNE.....	2.56	94.06	100.	2.70	99.21	115.	3.14	109.10	127.	2.45	96.45	103.				
JULY.....	2.66	97.74	103.	2.60	95.53	111.	3.02	104.59	121.	2.25	88.58	96.				
AUGUST.....	2.63	96.64	104.	2.57	94.43	110.	3.02	103.21	117.	2.03	79.92	87.				
SEPTEMBER.....	2.78	102.15	111.	2.85	104.72	121.	3.22	110.23	129.	2.07	81.49	88.				
OCTOBER.....	2.90	106.56	114.	2.95	108.39	126.	3.42	114.36	137.	2.17	85.43	91.				
NOVEMBER.....	3.12	114.64	123.	3.02	110.97	131.	3.66	121.26	144.	2.47	97.24	104.				
DECEMBER.....	3.18	116.84	122.	2.94	108.03	132.	3.58	119.93	145.	2.55	100.39	108.				
1978																
JANUARY.....	3.25	119.42	126.	2.96	108.76	142.	3.66	122.15	153.	2.57	101.18	108.				
FEBRUARY.....	3.29	120.89	128.	2.93	107.66	147.	3.79	125.13	155.	2.71	106.69	111.				
MARCH.....	3.43	126.03	138.	3.05	112.07	147.	3.96	129.33	148.	2.80	110.23	116.				
APRIL.....	3.67	134.85	147.	3.35	123.09	147.	4.17	134.37	155.	3.04	119.68	129.				
MAY.....	3.48	127.87	140.	3.30	121.25	145.	4.11	135.08	159.	2.97	116.92	127.				
JUNE.....	3.52	129.34	142.	3.18	116.84	142.	4.12	134.98	157.	2.81	110.62	120.				
JULY.....	3.52	129.34	140.	3.23	118.66	138.	4.09	133.69	N.Q.	2.55	100.39	108.				
AUGUST.....																
SEPTEMBER.....																
OCTOBER.....																
NOVEMBER.....																
DECEMBER.....																

CONTINUED

Table 31--SELECTED PRICES OF INTERNATIONAL SIGNIFICANCE--CONTINUED

YEAR AND MONTH	CORN	SORGHUM	RICE THAILAND	SOYBEANS, U.S.	SOYBEANS, U.S.	SOYBEAN MEAL	COTTON, ARIZONA:		
	ARGENTINE, C.I.F. ROTTERDAM	GRAIN, U.S. NO. 2, C.I.F. ROTTERDAM	WHITE 5-PERCENT BROKEN F.O.B. BANGKOK	NO. 2 YELLOW, F.O.B. VESSEL GULF PORTS	NO. 2, BULK, C.I.F. ROTTERDAM	U.S. 44 PER- CENT, C.I.F. ROTTERDAM	STRICT MIDDLING: 1-1/16 INCHES C.I.F. OSAKA		
	\$/M.T.	\$/M.T.	\$/M.T.	\$/BU.	\$/M.T.	\$/M.T.	C/LB.	\$/M.T.	
1977 AVERAGE	114.	99.	272.	7.37	270.92	283.	232.	67.22	1482.
JANUARY.....	132.00	111.	259.	7.36	270.43	287.	251.	72.25	1593.
FEBRUARY.....	132.00	113.	257.	7.78	285.87	293.	248.	77.33	1705.
MARCH.....	127.08	108.	261.	8.65	317.83	328.	272.	84.67	1867.
APRIL.....	120.22	100.	252.	10.03	368.54	384.	316.	82.62	1821.
MAY.....	113.60	97.	257.	9.84	361.56	371.	298.	75.55	1666.
JUNE.....	111.82	92.	265.	8.50	312.32	326.	253.	68.95	1520.
JULY.....	101.24	89.	270.	6.85	249.86	282.	221.	61.81	1363.
AUGUST.....	93.11	87.	275.	6.30	231.49	230.	174.	57.19	1261.
SEPTEMBER.....	94.62	87.	275.	5.36	196.95	205.	174.	56.50	1246.
OCTOBER.....	100.73	91.	278.	5.41	198.78	209.	179.	56.75	1251.
NOVEMBER.....	113.90	104.	294.	6.14	225.61	236.	200.	55.49	1223.
DECEMBER.....	126.00	103.	324.	6.31	231.85	241.	200.	57.50	1268.
1978									
JANUARY.....	126.52	101.	338.	6.24	229.28	239.	200.	70.75	1560.
FEBRUARY.....	121.70	101.	374.	6.33	232.59	239.	188.	65.75	1450.
MARCH.....	123.99	102.	396.	7.20	264.55	273.	215.	68.58	1512.
APRIL.....	138.60	115.	411.	7.54	277.05	290.	224.	69.25	1527.
MAY.....	133.35	112.	409.	7.78	285.87	290.	220.	70.75	1560.
JUNE.....	133.73	108.	404.	7.25	266.39	278.	208.	70.75	1560.
JULY.....	127.66	105.	384.	7.08	260.15	266.	207.	67.65	1491.
AUGUST.....									
SEPTEMBER.....									
OCTOBER.....									
NOVEMBER.....									
DECEMBER.....									

CONTINUED

Table 31--SELECTED PRICES OF INTERNATIONAL SIGNIFICANCE--CONTINUED

YEAR AND MONTH	IMPORTED COW MEAT, 90-PERCENT LEAN, FROZEN, BONELESS, F.O.B. U.S. PORT OF ENTRY		COFFEE, FROM SANTOS, NO.4 NEW YORK SPOT		SUGAR, RAW, CANE, 96 DEGREE NEW YORK SPOT		SUGAR, RAW, CANE F.O.B. AND STOWED CARIBBEAN PORTS, LONDON DAILY PRICE		NEW YORK COCOA BEAM FUTURES PRICE		CRUDE RUBBER, NO. 1 RIBBED SMOKED SHEETS, NEW YORK SPOT		DOW JONES COMMODITY SPOT PRICE INDEX
	C/LB.	S/M.T.	\$/LB.	S/M.T.	C/LB.	S/M.T.	C/LB.	S/M.T.	\$/LB.	S/M.T.	C/LB.	S/M.T.	1950=100
1977 AVG.	68.43	1508.	2.41	5304.	10.99	242.	8.18	180.	1.72	3793.	41.6	917.	389.
JANUARY..	71.55	1577.	2.22	4896.	10.95	241.	8.46	187.	1.54	3404.	40.8	899.	380.
FEBRUARY..	74.35	1639.	2.40	5302.	11.06	244.	8.70	192.	1.73	3810.	41.1	906.	398.
MARCH.....	73.56	1622.	3.16	6969.	11.67	257.	9.02	199.	1.83	4043.	41.5	915.	435.
APRIL.....	70.33	1551.	3.27	7216.	12.57	277.	10.10	223.	1.62	3576.	40.9	902.	431.
MAY.....	67.95	1498.	3.05	6719.	11.34	250.	9.04	199.	1.70	3748.	40.2	886.	422.
JUNE.....	66.28	1461.	2.80	6164.	10.28	227.	8.08	178.	1.95	4301.	39.0	860.	405.
JULY.....	64.31	1418.	2.18	4806.	10.15	224.	7.47	165.	2.01	4429.	39.4	869.	381.
AUGUST.....	63.01	1389.	2.02	4453.	11.21	247.	7.69	170.	1.80	3952.	40.7	897.	360.
SEPTEMBER..	64.18	1415.	1.97	4343.	0.0	0.	7.38	163.	1.78	3922.	44.4	979.	370.
OCTOBER...	66.37	1463.	1.85	4079.	0.0	0.	7.14	157.	1.59	3516.	44.5	981.	367.
NOVEMBER...	67.43	1487.	1.90	4194.	0.0	0.	7.04	155.	1.60	3534.	44.0	970.	368.
DECEMBER..	71.89	1585.	2.05	4517.	0.0	0.	8.09	178.	1.48	3269.	42.6	939.	349.
1978													
JANUARY..	77.81	1715.	2.09	4599.	0.0	0.	8.77	193.	1.31	2892.	43.5	959.	348.
FEBRUARY..	86.80	1914.	2.04	4487.	0.0	0.	8.48	187.	1.29	2842.	44.8	988.	349.
MARCH.....	90.70	2000.	1.79	3938.	0.0	0.	7.74	171.	1.54	3393.	45.4	1061.	359.
APRIL.....	101.51	2238.	1.72	3782.	0.0	0.	7.59	167.	1.53	3382.	44.3	977.	362.
MAY.....	102.10	2251.	1.67	3674.	0.0	0.	7.32	161.	1.41	3100.	45.6	1005.	360.
JUNE.....	90.20	1989.	1.72	3801.	0.0	0.	7.23	159.	1.35	2976.	49.2	1085.	360.
JULY.....	88.63	1954.	1.50	3311.	0.0	0.	6.42	142.	1.43	3153.	49.9	1100.	354.
AUGUST...													
SEPTEMBER..													
OCTOBER...													
NOVEMBER...													
DECEMBER..													

N.G. = NO QUOTATION.
I/ OFFERING PRICES.

SOURCE: MONTHLY BULLETIN OF AGRICULTURAL ECONOMICS AND STATISTICS, FAO; RICE TRADE INTELLIGENCE, FAO; THE PUBLIC LEDGER, LONDON; GRAIN MARKET NEWS, AMS, USDA; RICE MARKET NEWS, AMS, USDA; FOREIGN AGRICULTURE, FAS, USDA; BANGKOK BOARD OF TRADE; REUTERS COTTON AND GENERAL ECONOMIC REVIEW, LIVERPOOL; THE NATIONAL PROVISIONER, CHICAGO; THE WALL STREET JOURNAL; THE JOURNAL OF COMMERCE; NEW YORK COFFEE AND SUGAR EXCHANGE; BUREAU OF LABOR STATISTICS, SPOT MARKET PRICES; AND OIL WORLD HAMBURG.

TABLE 22 -- UNIT VALUES OF 25 LEADING U.S. AGRICULTURAL TRADE COMMODITIES, QUARTER ENDING JUNE 1978 1/

COMMODITY	UNIT	UNIT VALUE				
		QUARTER ENDING JUNE			QUARTER ENDING	
		1978	1977	1978	MARCH	JUNE 1978
				1977	1978	MARCH 1978
		DOLLARS	DOLLARS	PERCENT	DOLLARS	PERCENT
EXPORT COMMODITIES:						
WHEAT.....	MT.	125.122	117.028	106.9	118.691	105.4
WHEAT FLOUR.....	DO.	193.491	183.050	105.7	181.311	106.7
CORN.....	DO.	109.582	107.817	101.6	103.255	106.1
GRAIN SORGHUM.....	DO.	101.477	102.054	99.4	96.284	105.4
SOYBEANS.....	DO.	266.807	344.196	77.5	230.714	115.6
SOYBEAN MEAL.....	DO.	219.275	259.252	81.1	206.187	102.0
SOYBEAN OIL.....	KG.	0.644	0.640	100.6	0.577	111.6
COTTON, RAW.....	KG.	1.295	1.629	79.5	1.349	96.0
TOBACCO, FLUE-CURED.....	KG.	4.464	4.041	119.5	4.881	91.5
RICE, MILLED.....	KG.	0.440	0.340	129.4	0.411	107.1
TALLOW, INEDIBLE.....	KG.	0.429	0.425	100.9	0.399	107.5
HIDES CATTLE, WHOLE.....	NO.	23.877	21.954	108.8	22.224	107.4
NONFAT DRY MILK.....	KG.	1.107	1.477	74.9	1.234	89.7
AVG., I.E., INDEX NO.				90.3		104.7
IMPORT COMMODITIES:						
COFFEE, GREEN.....	KG.	3.565	5.057	70.5	3.957	90.1
SUGAR, CANE OR BEET.....	M.T.	225.906	215.195	105.0	209.464	107.8
CATTLE, DUTIABLE.....	NO.	158.647	136.658	116.1	176.109	90.1
BEEF, VEAL, FR, CHIL, OR FR	KG.	1.678	1.324	126.7	1.349	124.4
HAMS, CANNED.....	DO.	3.569	3.161	112.9	3.615	98.7
RUBBER, CRUDE, NATURAL.....	DO.	0.843	0.792	106.4	0.852	98.9
COCOA BEANS.....	DO.	2.955	2.785	106.1	3.334	88.6
BANANAS.....	KG.	0.155	0.143	108.4	0.144	107.6
WINES.....	LITER	1.459	1.376	106.0	1.464	99.7
TOBACCO, UNMANUFACTURED.....	KG.	2.464	2.135	115.4	2.468	99.8
TOMATOES.....	KG.	0.400	0.590	67.8	0.448	89.3
WOOL, EX. FREE IN BOND.....	KG.	2.889	2.768	104.4	3.034	95.2
AVG., I.E., INDEX NO.				88.9		95.2
TERMS OF TRADE (EXPORT INDEX DIVIDED BY IMPORT INDEX).....				101.5		111.0

1/ UNIT VALUES WERE COMPUTED FROM THE VALUE AND QUANTITY FIGURES PUBLISHED IN FOREIGN AGRICULTURAL TRADE OF THE UNITED STATES.

END

DATE

FILMED

7-14-79

NTIS