



**AgEcon** SEARCH  
RESEARCH IN AGRICULTURAL & APPLIED ECONOMICS

*The World's Largest Open Access Agricultural & Applied Economics Digital Library*

**This document is discoverable and free to researchers across the globe due to the work of AgEcon Search.**

**Help ensure our sustainability.**

Give to AgEcon Search

AgEcon Search

<http://ageconsearch.umn.edu>

[aesearch@umn.edu](mailto:aesearch@umn.edu)

*Papers downloaded from **AgEcon Search** may be used for non-commercial purposes and personal study only. No other use, including posting to another Internet site, is permitted without permission from the copyright owner (not AgEcon Search), or as allowed under the provisions of Fair Use, U.S. Copyright Act, Title 17 U.S.C.*

KS

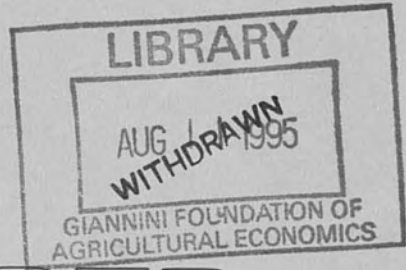

# STAFF PAPER

PUBLICATIONS IN AGRICULTURAL ECONOMICS  
 KANSAS STATE UNIVERSITY  
 1990

April 1991  
 No. 91-17

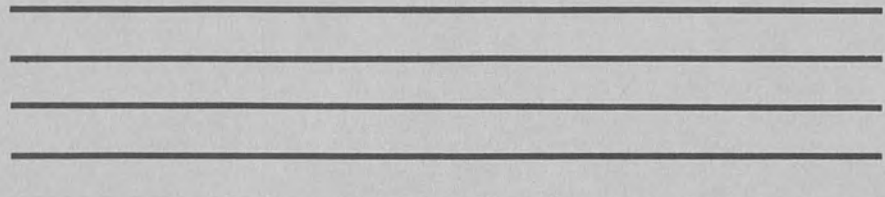

Department of Agricultural Economics |  
 Kansas State University



PUBLICATIONS IN AGRICULTURAL ECONOMICS  
KANSAS STATE UNIVERSITY  
1990

April 1991  
No. 91-17

Compiled by Virgie Kaul, Publication Manager, Department of Agricultural Economics, Kansas State University, Manhattan, KS 66506.

Contribution No. 91-442-D from the Kansas Agricultural Experiment Station, Kansas State University, Manhattan, KS 66506.



Department of Agricultural Economics  
Kansas State University, Manhattan, Kansas 66506

---

Publications and public meetings by the Department of Agricultural Economics are available and open to the public regardless of race, color, national origin, sex, or handicap.

## PREFACE

This publication reports a list of articles authored by agricultural economics faculty at Kansas State University during the calendar year of 1990. Individual copies of articles can be obtained from Virgie Kaul, Department of Agricultural Economics, Waters Hall, Kansas State University, Manhattan, KS 66506-4011.

Marc A. Johnson  
Professor & Head

TABLE OF CONTENTS

List of Academic Staff . . . . . 1

Courses Offered . . . . . 3

Extension Programs . . . . . 4

Awards . . . . . 6

Journal Articles . . . . . 7

Research Reports . . . . . 9

Staff Papers . . . . . 10

Experiment Station Bulletins and Circulars . . . . . 12

Extension Publications . . . . . 12

Magazines and Newspaper Articles . . . . . 13

Farm Management Guide Publications . . . . . 13

Trade Journals . . . . . 14

Presented or Invited Papers . . . . . 14

Proceedings of Meetings or Symposiums . . . . . 17

Computer Software and Manuals . . . . . 17

International Papers . . . . . 18

Chapters in Books . . . . . 22

Theses and Dissertations . . . . . 22

Other Publications . . . . . 23

Ray L. Flickinger Professor

Earl F. Swingle Asst. Prof. Plant, Insect and

Orin G. Strickland Assoc. Prof. Plant Pathol.

Cornelius Hage Asst. Prof. Plant Pathol.

LIST OF ACADEMIC STAFF, SPRING 1990

<u>Name</u>	<u>Title</u>	<u>Subject Area</u>	<u>Effort Allocation</u>			
			<u>T</u>	<u>R</u>	<u>E</u>	<u>I*</u>
Andrew Barkley	Asst. Prof.	Policy	5	5	0	0
G. Art Barnaby Jr.	Assoc. Prof.	Finance, Govt. Prog.	0	0	10	0
David G. Barton	Assoc. Prof.	Ag Bus. Finance	0	0	10	0
Douglas F. Beech	Instructor	Taxes, Est. Planning	0	0	10	0
Arlo W. Biere	Professor	Economic Development	7	3	0	0
Roe Borsdorf	Asst. Prof.	Grain Post Harvest	0	0	0	10
Gary Brester	Asst. Prof.	Agribusiness Mgmt	5	5	0	0
Orlan H. Buller	Professor	Farm Management	4	6	0	0
Robert O. Burton Jr	Assoc. Prof.	Farm Management	5	5	0	0
Gordon Carriker	Asst. Prof.	Natural Resources	0	10	0	0
David Darling	Assoc. Prof.	Econ. Development	0	0	10	0
Fred DeLano	Spec. Asst.	Adm. Farm Mgmt.	0	0	10	0
Kevin Dhuyvetter	Asst. Prof.	Farm Management	0	0	10	0
Penelope Diebel	Asst. Prof.	Natural Resources	4	6	0	0
Steven Duncan	Asst. Prof.	Grain Marketing	4	6	0	0
Donald B. Erickson	Professor	H <sub>2</sub> O, Trade, Alt. Crops	0	0	10	0
Marvin Fausett	Professor	Farm Management	0	0	10	0
Allen Featherstone	Asst. Prof.	Finance	4	6	0	0
Barry L. Flinchbaugh	Professor	Policy	2	0	8	0
Barry K. Goodwin	Asst. Prof.	Trade, Demand Anal.	5	5	0	0
Orlen C. Grunewald	Assoc. Prof.	Lvstk. & Food Mktg.	4	6	0	0
Cornelius Hugo	Asst. Prof.	Grain Post Harvest	0	0	0	10

---

\*T R E I - Teaching, Research, Extension, International

<u>Name</u>	<u>Title</u>	<u>Subject Area</u>	<u>Effort Allocation</u>			
			<u>T</u>	<u>R</u>	<u>E</u>	<u>I</u>
Marc A. Johnson	Professor	Policy, Marketing	2	4	4	0
Harvey L. Kiser	Assoc. Prof.	Grain Marketing	3	7	0	0
Larry N. Langemeier	Professor	Records, Farm Mgmt.	0	3	7	0
Michael Langemeier	Asst. Prof.	Livestock Production	0	0	10	0
Lea, John D.	Asst. Prof.	Grain Post Harvest	0	0	0	10
Richard Maxon	Professor	Grain Post Harvest	0	0	0	10
James R. Mintert	Asst. Prof.	Livestock Mktg.	0	1	9	0
Kenneth Neils	Asst. Prof.	Grain Post Harvest	0	0	0	10
Mark Nelson	Asst. Prof.	Livestock Marketing	0	0	10	0
David W. Norman	Professor	Int'l. Devl.	4	6	0	0
Frank Orazem	Professor	Prod. Economics	6	4	0	0
Richard Phillips	Professor	Grain Post Harvest	1	0	0	9
John R. Schlender	Professor	Records, Farm Mgmt., Taxes	0	0	10	0
Ted Schroeder	Asst. Prof.	Prices, Marketing	4	6	0	0
Bryan W. Schurle	Professor	Production Risks	7	3	0	0
L. Orlo Sorenson	Professor	Policy, Transportation	4	6	0	0
William Tierney Jr.	Assoc. Prof.	Grain Marketing	0	0	10	0
Jeffery Williams	Professor	Resources, Farm Mgmt.	4	6	0	0
Fred Worman	Asst. Prof.	Farming Systems	0	10	0	0
Ronald Young	Asst. Prof.	Local Government	0	0	10	0

COURSES OFFERED FOR 1990-1991

<u>Course Number and Title</u>	<u>Instructor</u>
100 - Principles of Agricultural Economics	Schurle
441 - Seminar/AGEC/Marketing Team	Riley
445 - Agribusiness Internship	Johnson
490 - Computer Applications in Agricultural Economics	Schurle
	Worman
	Casey
500 - Production Economics	Diebel
	Brester
505 - Agricultural Market Structures	Biere
	Barkley
508 - Farm and Ranch Management	Burton
510 - Agricultural Policy	Flinchbaugh
512 - Farm Management	Buller
513 - Agriculture Finance	Featherstone
515 - Marketing of Agricultural and Food Products	Grunewald
516 - Agricultural Law and Economics	Buhler
517 - Rural Banking	Burton
518 - Agribusiness Management	Duncan
	Brester
520 - Grain Marketing	Kiser
521 - Livestock and Meat Marketing	Grunewald
522 - Commodity Futures Markets	Mintert
525 - Natural Resource Economics	Williams
605 - Price Analysis	Schroeder
615 - International Agricultural Development	Norman
623 - Export Marketing of Agricultural and Food Products	Kiser
	Goodwin
631 - Principles of Transportation	Babcock
641 - Agricultural Economics Seminar	Tierney
710 - Quantitative Methods in Agricultural Marketing Firms	Phillips
712 - Economic Analysis of Farm Firms	Buller
736 - Natural Resource Policy	Diebel
750 - Agricultural Economics Problems	Staff
805 - Agricultural Marketing	Schroeder
812 - Advanced Farm Economics	Williams
823 - Production Economics II	Schurle
831 - Agricultural Marketing Management and Analysis	Staff
840 - Marketing Strategies and Policies in International Grain Markets	Goodwin
898 - Agricultural Economics Masters Report	Staff
899 - Agricultural Economics Masters Research	Staff
901 - Research Methods in Economics	Biere
905 - Agricultural Demand and Price Analysis	Goodwin
923 - Economics of Agricultural Production	Featherstone
940 - Seminar in Agricultural Economics	Staff
955 - Independent Study of Advanced Topics in Agricultural Economics	Staff
999 - Agricultural Economics Ph.D. Research	Staff



## EXTENSION PROGRAMS

### Extension Personnel

### Subject Matter

Marc A. Johnson

Head of Department

### Agricultural Policy

Barry L. Flinchbaugh

Extension State Leader  
Public Policy  
State & Local Government Finance  
General Economic Policy  
Economics and Politics of Farm Programs

### Farm Management

Glen A. Barnaby

Whole Farm Planning  
Computer Software Development  
Crop Insurance  
Government Programs  
Telenet Ag Update  
Risk

Douglas F. Beech

Estate and Retirement Planning  
Income Tax Institutes  
Investments  
Tax Management

Larry N. Langemeier

K-Mar 105 Management System and Farm Records  
Farm Financial Planning  
Leasing  
Business Organization  
Machinery Economics  
Cost of Production  
Production Economics

Michael Langemeier

Livestock Economics  
Cost of Production  
Telenet Ag Update  
Livestock Breakeven Analysis  
Financial Management

Fredrick D. DeLano

Administrator, Farm Management Assn. Programs  
Computerized Farm Records  
Tax Management

John R. Schlender

Farm Record Keeping  
Farm Accounting Short Courses  
Farm Financial Management  
Rural Appraising

## EXTENSION PROGRAMS (CONT.)

### Extension Personnel

### Subject Matter

#### Marketing

Donald B. Erickson

Marketing Alternatives  
Water Policy  
International Trade  
Marketing Clubs  
Alternative Crops

James R. Mintert

Livestock Marketing  
Futures and Options Seminars  
Livestock Market Analysis  
Telenet Ag Update

William I. Tierney

Grain Marketing  
Futures and Options  
Marketing Clubs  
Telenet Ag Update  
Agricultural Policy  
International Trade

#### Agribusiness Management

David G. Barton

Management Education Seminars  
Financial Planning Education and Assistance  
Computer Software Development  
Agricultural Cooperative Education  
Arthur Capper Cooperative Center

#### Community Economic Development

David L. Darling

Economic Development Planning  
Economic Analysis  
Downtown Development  
Creating Economic Opportunities

#### Agricultural Law

Dee James

Agricultural Law

#### Food Marketing

Timothy J. Beck

Balanced Farming & Family Living

AWARDS

Andrew P. Barkley 1990 Fall Semester Outstanding Teacher Award in  
Agriculture

Bryan Schurle Gamma Sigma Delta Outstanding Teaching Award

1990 Spring Semester Outstanding Teacher Award in  
Agriculture

## JOURNAL ARTICLES

- Anderson, Kelline, Bryan Schurle, Jack Pedersen, and Carl Reed. "An Economic Analysis of Producer's Decisions Regarding Insect Control in Stored Grain - A Stochastic Dominance Approach." North Central Journal of Agricultural Economics 12(1):23-29, 1990.
- Barkley, Andrew P. "The Determinants of the Migration of Labor out of Agriculture in the United States; 1940-1985." American Journal of Agricultural Economics 72(3):567-573, 1990.
- Barkley, Andrew P. and B.L. Flinchbaugh. "Farm Operator Opinion and Agricultural Policy: Survey Results from Kansas." North Central Journal of Agricultural Economics 12(2):223-239, 1990.
- Barkley, Andrew P. and Barry L. Flinchbaugh. "Self-Interest among Kansas Farm Operators: Survey Results on Agricultural and Public Policy Issues." Agribusiness 6(6):575-592, 1990.
- Boessen, Christian R., Allen Featherstone, Larry N. Langemeier, and Robert O. Burton, Jr. "Financial Performance of Successful and Unsuccessful Farms." Journal of the American Society of Farm Managers and Rural Appraisers 54(1):6-15, 1990.
- Crisostomo, M.F. and A. Featherstone. "A Portfolio Analysis of Returns to Farm Equity and Assets." North Central Journal of Agricultural Economics 12(1):9-21, 1990.
- Featherstone, Allen M. and Charles B. Moss. "Quantifying Gains to Risk Diversification Using Certainty Equivalence in a Mean-Variance Model: An Application to Florida Citrus." Southern Journal of Agricultural Economics 22(2):191-197, 1990
- Featherstone, Allen M., Paul V. Preckel, and Timothy G. Baker. "Modeling Farm Financial Decisions in a Dynamic and Stochastic Environment." Agricultural Finance Review 50:80-99, 1990.
- Goodwin, Barry K., Thomas J. Grennes, and Michael K. Wohlgenant. "A Revised Test of the Law of One Price Using Rational Price Expectations." American Journal of Agricultural Economics 72(3):682-693, 1990.
- Goodwin, Barry K. "Empirically Testing the Law of One Price in an International Commodity Market: A Rational Expectations Application to the Natural Rubber Market." Agricultural Economics 4:165-177, 1990.
- Goodwin, Barry K. and Joe W. Koudele. "An Analysis of Consumer Characteristics Associated with the Purchase of Beef and Pork Variety Meats," Southern Journal of Agricultural Economics 22(1):87-94, 1990.
- Goodwin, Barry K. and Ted C. Schroeder. "Empirically Testing Perfect Spatial Market Integration: An Application to Regional U.S. Slaughter Cattle Markets." North Central Journal of Agricultural Economics 12(2):173-186, 1990.

- Johnson, Marc A. "Moral Hazard in Federal Farm Lending: Discussion." Journal of Agricultural Economics 72(3):784-785, 1990.
- Lambert, C.D., M. McNulty, O.C. Grunewald, and L.R. Corah. "An Analysis of Feeder Cattle Price Differentials." Journal of Agribusiness 5(1):9-23, 1989.
- Langemeier, Michael and George F. Patrick. "Farmers' Marginal Propensity to Consume: An Application to Illinois Grain Farms." American Journal of Agricultural Economics 72(2):309-316, 1990.
- Mintert, James, Joanne Blair, Ted Schroeder, and Frank Brazle. "Analysis of Factors Affecting Cow Auction Price Differentials." Southern Journal of Agricultural Economics 22(2):23-30, 1990.
- Quattara, K., T.C. Schroeder, and L.O. Sorenson. "Potential Use of Futures Markets for International Marketing of Cote D'Ivoire Coffee." Journal of Futures Markets 10(2):113-121, 1990.
- Schroeder, Ted C. and Allen M. Featherstone. "Dynamic Marketing and Retention Decisions for Cow-Calf Producers." American Journal of Agricultural Economics 72(4):1028-1040, 1990.
- Schroeder, Ted C. and Barry K. Goodwin. "An Analysis of Regional Fed Cattle Price Dynamics." Western Journal of Agricultural Economics 15(1):111-122, 1990.
- Schroeder, Ted, Joanne Blair, and James Mintert. "Abnormal Returns in Livestock Futures Prices around USDA Inventory Report Releases." North Central Journal of Agricultural Economics 12(2):293-304, 1990.
- Schroeder, T.C., O.C. Grunewald, S.A. Langemeier and D.M. Allen. "An Analysis of Live Cattle Option Hedging Strategies." Agribusiness 5(2):153-168, 1989.
- Thompson, Russell G., Larry N. Langemeier, Chih-Tah Lee, Euntaik Lee, and Robert M. Thrall. "The Role of Multiplier Bounds in Efficiency Analysis with Application to Kansas Farming." Journal of Econometrics 46(1-2), October/November, 1990.
- Williams, J.R., L.K. Gross, M.M. Claassen, and R.V. Llewelyn. "Economic Analysis of Tillage for Corn and Soybean Rotations with Government Commodity Programs." Journal of Production Agriculture 3(3):308-316, 1990.
- Williams, J.R., J.K. Harper, and G.A. Barnaby. "Government Program Impacts on the Selection of Crop Insurance in Northeastern Kansas." North Central Journal of Agricultural Economics 12(2):207-221, 1990.
- Williams, Jeffery R., Richard Llewelyn, and G. Art Barnaby. "Risk Analysis of Tillage Alternatives with Government Programs." American Journal of Agricultural Economics 72(1):172-181, 1990.

Williams, J.R. "Social Traps and Incentives: Implications for Low-Input Sustainable Agriculture." Journal of Soil and Water Conservation 45(1):27-30, 1990.

Worman, F., G. Heinrich, C. Tibone, and P. Ntseane. "Is Farmer Input into FSR/E Sustainable? The ATIP Experience in Botswana." Journal of Farming Systems Research-Extension 1(1):17-30, 1990.

#### RESEARCH REPORTS

Barkley, A.P. and B.L. Flinchbaugh. "Farmers and Cattlemen: Survey of Kansas Farm Opinions on Agriculture and Public Policy Opinion." Kansas Agricultural Experiment Station, Report of Progress 604:1-17, 1990.

Barkley, Andrew P. and Dean C. McIntosh. "The College and Career Experiences of Graduates of the College of Agriculture at Kansas State University, 1978-1988: Results by Major Field of Study, Autumn, 1990." Departmental Research Report No. 13:1-276, September 1990.

Biere, Arlo. "Farm Family Adaptations to Severe Economic Distress: Kansas." North Central Regional Center for Rural Development. No. RRD 154-4, August, 1990.

Borsdorf, Roe and Maurice Baalman. "Sustainable Agriculture and the Postharvest Grain System." Staff Working Paper Series No. 3, Food and Feed Grains Institute, April 1990.

Buller, Orlan and Jeffery Williams. "Effects of Energy and Commodity Prices on Irrigation in the Kansas High Plains." Kansas Agricultural Experiment Station, Report of Progress 611:1-22, 1990.

Burton, Robert O. Jr, Mario F. Crisostomo, George V. Granade, Allen M. Featherstone, and Guido van der Hoeven. "Comparison of Early Maturing and Full-Season Soybeans: An Economic Analysis." In: Agricultural Research, Southeast Kansas Branch Station. Kansas Agricultural Experiment Station, Report of Progress 599:87-92, 1990.

Burton, Robert O., Jr., Mario F. Crisostomo, and Kenneth W. Kelley. "Economic Comparisons of Wheat and Soybean Cropping Sequences. In: Agricultural Research, Southeast Kansas Branch Station. Kansas Agricultural Experiment Station, Report of Progress 599:124-129, 1990.

Carriker, Gordon L. and Jeffery R. Williams. "Validation of the WGEN and CERES-Maize Simulation Models for Northeastern Kansas." Departmental Research Report No. 11:1-21, June, 1990.

Langemeier, Larry N. "Crop Lease Arrangements on Kansas Farms." Kansas Agricultural Experiment Station, Report of Progress 616:1-25, 1990.

Langemeier, Larry N. and Kim Witt. "Crop Machinery Investment, Repair, and Fuel-Oil Requirements for Irrigated and Dryland Crops in Kansas." Kansas Agricultural Experiment Station, Report of Progress 613:1-30, 1990.

Ortalo-Magne, Francois and Barry K. Goodwin. "The World Wheat Gluten Industry. An Econometric Investigation of the U.S. Import Demand for Wheat Gluten." Departmental Research Report No. 12:1-65, June, 1990.

Schroeder, T. C. and B. K. Goodwin. "Price Discovery and Cointegration for Live Hogs." In: Swine Day, Kansas Agricultural Experiment Station, Report of Progress 610:98-101, 1990.

#### STAFF PAPERS

Amegbeto, Koffi N. and Allen N. Featherstone. "Systematic and Unsystematic Risk Costs for Southeastern Kansas Farm Enterprises." Departmental Staff Paper No. 91-3:1-18, July, 1990.

Barkley, Andrew P., Barry L. Flinchbaugh, and Janelle Larson. "Basebook: Kansas Farm Operator Opinion Concerning Farm and Food Policy, Spring, 1990." Departmental Staff Paper No. 90-5:1-490, March, 1990.

Barkley, Andrew P. and Jong-I Perng. "The College and Career Experiences of Graduates of the College of Agriculture at Kansas State University; 1978-1988." Departmental Staff Paper No. 91-10:1-31, August, 1990.

Burton, Robert O., Jr., Guido van der Hoeven, Allen M. Featherstone, and George V. Granade. "Use of a Crop Simulation Model to Provide Long-Term Data for Economic Analysis: The Case of Early Maturing Soybeans." Departmental Staff Paper No. 91-7:1-15, July, 1990.

Carriker, Gordon L., Jeffery R. Williams, G. Art Barnaby, and J. Roy Black. "Risk Reduction under an Area Yield-Based Crop Insurance Plan for Southcentral Kansas Winter Wheat." Departmental Staff Paper No. 90-9:1-19, March, 1990.

Carriker, Gordon L., Jeffery R. Williams, G. Art Barnaby, and J. Roy Black. "Reduction of Yield and Income Risk under Alternative Crop Insurance and Disaster Assistance Plans." Departmental Staff Paper No. 91-11:1-21, August, 1990.

Department of Agricultural Economics. "Publications in Agricultural Economics, 1989." Departmental Staff Paper No. 90-12:1-15, April, 1990.

Diebel, Penelope L., Daniel B. Taylor, and Sandra S. Batie. "Barriers to Low-Input Agriculture Adoption: A Case Study of Richmond County, Virginia." Departmental Staff Paper No. 91-13:1-18, January, 1991.

Fleming, Ronald, Bryan Schurle, Steven Duncan, and Carl Reed. "Impact of Changes in U.S. Grain Standards on Discounts for Insects in Stored Grain." Departmental Staff Paper No. 91-5:1-12, July, 1990.

Goodwin, Barry K. "Forecasting in the Presence of Structural Change: An Analysis of Cattle Prices with a Gradual Switching VAR System." Departmental Staff Paper No. 91-4:1-18, July, 1990.

- Harper, Jayson K., Jeffery R. Williams, Robert O. Burton, Jr., and Kenneth W. Kelley. "Double-Cropping Soybeans into Traditional Crop Rotations under Government Commodity Program Restrictions." Departmental Staff Paper No. 90-15:1-14, June, 1990.
- Jones, Rodney, Ted Schroeder, James Mintert, and Frank Brazle. "Determinants of Cash Fed Cattle Prices: Does Quality Matter?" Department Staff Paper No. 91-16, January, 1991.
- Kiser, Harvey. "1989 U.S. Farm Program: A Brief Explanation of the Basic Features Related to Grains and Soybeans." Departmental Staff Paper No. 90-7:1-23, March, 1990.
- Kiser, Harvey. "U.S. Grain Standards and Related Matters." Departmental Staff Paper No. 90-8:1-33, March, 1990.
- Langemeier, Larry N. "Farm Management Data Bank Documentation." Departmental Staff Paper No. 90-10:1-46, April, 1990.
- Langemeier, Larry N. "Characteristics of Low and High Income Farms--A Comparative Analysis," Departmental Staff Paper No. 90-11:1-32, April, 1990.
- Langemeier, Larry N., Chris Akhimien, and Kim Witt. "Derived Labor Requirements for Central Kansas Crops." Departmental Staff Paper No. 91-9:1-19, August, 1990.
- Langemeier, Larry N., Kim Witt, and Chris Akhimien. "Western Kansas Irrigated and Dryland Crop Derived Labor Requirements." Departmental Staff Paper No. 90-6:1-34, April, 1990.
- Langemeier, Larry N., Kim Witt, and Chris Akhimien. "Derived Labor Requirements for Eastern Kansas Crops." Departmental Staff Paper No. 91-8:1-19, August, 1990.
- Ortalo-Magne, Francois and Barry K. Goodwin. "An Investigation of International Trade in a Processed Agricultural Product: The U.S. Import Demand for Wheat Gluten." Departmental Staff Paper No. 91-1:1-14, July, 1990.
- Schroeder, Ted C., James Mintert, and David Darling. "Impacts of Proposed Inventory Tax on Kansas Cattle and Hog Industries." Departmental Staff Paper No. 90-13:1-21, April, 1990.
- Schroeder, Ted C. and Barry K. Goodwin. "Price Dynamics in International Wheat Markets." Departmental Staff Paper No. 91-2:1-21, July, 1990.
- Schroeder, Ted C. and Barry K. Goodwin. "Price Discovery and Cointegration in Live Hog Markets." Departmental Staff Paper No. 91-14:1-21, January, 1991.
- Schurle, Bryan W. and William I. Tierney, Jr. "A Comparison of Risk Preference Measurements with Implications for Extension Programming." Departmental Staff Paper No. 91-6:1-9, July, 1990.



Tierney, William I. and David L. Darling. "Dealing with Drought, A Review of our Professions Response and Ideas for Improving It." Departmental Staff Paper No. 90-14:1-10, June, 1990.

Williams, Jeffery R., Gordon L. Carriker, G. Art Barnaby, Jayson K. Harper, and J. Roy Black. "Alternative Crop Insurance and Disaster Aid Designs for Central Plains Wheat and Grain Sorghum." Departmental Staff Paper No. 91-15:1-35 January, 1991.

Williams, Jeffery R., Larry D. Maddux, Phil L. Barnes, and Colin P. Rowell. "Risk Analysis of Nitrogen Fertilization for Corn and Soybeans: Incentives for Lower Use." Departmental Staff Paper No. 91-12:1-21, January, 1991.

#### EXPERIMENT STATION BULLETINS AND CIRCULARS

Buller, Orlan, Jeane Webb, Clenton Owensby, Gerry Posler, and Robert Cochran. "Economic Evaluation of Season-Long and Intensive-Early Stocking Systems." Kansas Agricultural Experiment Station, Keeping Up With Research 100:1-7, 1990.

Carriker, G.L. and B.L. Dillman. "Pricing Public Water Service in South Carolina." Clemson University, Dept. of Agricultural Economics and Rural Sociology, South Carolina Agricultural Experiment Station Technical Bulletin No. 1099, January, 1990.

Erickson, Donald B. and Philippe Bassin. "Rapeseed and Crambe: Alternative Crops with Potential Industrial Uses." Kansas Agricultural Experiment Station Bulletin No. 656, 1990.

Schroeder, Ted C. "Frequency of Profitable Hedging Opportunities and Improved Returns for Feeder Pig Finishers, 1980 - 1988." Kansas Agricultural Experiment Station Bulletin No. 657, 1990.

#### EXTENSION PUBLICATIONS

Darling, David L. "Strategies for Economic Development," L732 Revised, Cooperative Extension Service, Kansas State University, January, 1990.

Darling, David L. "Estimating the Role of Production Agriculture in a County's Economy," L 813, Cooperative Extension Service, Kansas State University, September, 1990.

Flinchbaugh, B.L. and A.P. Barkley. "Options for the 1990 Farm Bill: Kansas Farmers Speak." Cooperative Extension Service, Kansas State University, January, 1990.

Knutson, Ronald D., B.L. Flinchbaugh, and Edward G. Smith. "Policy Options and Consequences for the 1990 Farm Bill." Cooperative Extension Service, Kansas State University, 1990.

Langemeier, Larry N. and Kenneth L. McReynolds. "On-Farm Grain Storage: Does It Pay?" C-610, Cooperative Extension Service, Kansas State University, June, 1990.

Schlender, John R. and Kenneth L. McReynolds. "Returns to Land Investment on Kansas Farm Management Association Farms." MF-407, Cooperative Extension Service, Kansas State University, November, 1990.

Shroyer, James P., Larry N. Langemeier, Dale L. Fjell, Gerry L. Posler, and Gerry L. Kuhl. "Wheat Pasture in Kansas." C-713, Cooperative Extension Service, Kansas State University, June, 1990.

#### MAGAZINE AND NEWSPAPER ARTICLES

Carriker, G.L. "Re: Johnson's 'Community Checkoff Plan'". Choices 5 (First Quarter, 1990):44-45.

Darling, David L. "Retail Trade Patterns of Rural Kansans." Choices (Second Quarter, 1990):34-35.

Mintert, James and Ted Schroeder. "The Impact of USDA Inventory Reports on Livestock Futures Prices." Feedstuffs, July 12, 1990.

Mintert, James and Ted Schroeder. "Do USDA Inventory Reports Depress Livestock Futures Prices?" Kansas Stockman, March 1990, pp. 14-15. Reprinted in Tri-State Livestock News, April 7, 1990.

#### FARM MANAGEMENT GUIDE PUBLICATIONS

Fausett, Marvin R. and Larry N. Langemeier. "Sunflowers in North Central and Eastern Kansas." MF-687, Cooperative Extension Service, October, 1990.

Langemeier, Larry N., David A. Whitney, Erick B. Nilson, and Phillip E. Sloderbeck. "Yield, Seed, Insecticide, Herbicide, and Fertilizer Values for Cost-Return Budgets -- Dryland Crops", MF-942, Cooperative Extension Service, October, 1990.

Langemeier, Larry N. "Income and Financial Trends for Kansas Farms." MF-801, Cooperative Extension Service, October, 1990.

Langemeier, Larry N. "Interpretation and Use of the Amortization Table." MF-489, Cooperative Extension Service, October, 1990.

Langemeier, Larry N., David A. Whitney, Erick B. Nilson, and Phillip E. Sloderbeck. "Yield, Seed, Insecticide, Herbicide, and Fertilizer Values for Cost-Return Budgets -- Irrigated Crops." MF-941, Cooperative Extension Service, October, 1990.

Langemeier, Michael R. and Larry N. Langemeier. "Farrow to Finish Swine Operation." MF-292, Cooperative Extension Service, October, 1990.

- Langemeier, Michael R. and Larry N. Langemeier. "Farrowing and Marketing Feeder Pigs." MF-263, Cooperative Extension Service, October, 1990.
- Langemeier, Michael R. and Larry N. Langemeier. "Finishing Feeder Pigs." MF-259, Cooperative Extension Service, October, 1990.
- Nelson, Mark E. and Larry N. Langemeier. "Summer Fallow Wheat in Western Kansas (W-F Rotation)." MF-257, Cooperative Extension Service, October, 1990.
- Schlender, John R. and Larry N. Langemeier. "Income Statement--A Farm Financial Management Tool." MF-294, Cooperative Extension Service, January, 1990.
- Warmann, Gerald W. and Larry N. Langemeier. "Alfalfa Haylage Production." MF-523, Cooperative Extension Service, October, 1990.
- Warmann, Gerald W. and Larry N. Langemeier. "Dryland Sorghum Silage in Central Kansas." MF-648, Cooperative Extension Service, October, 1990.

#### TRADE JOURNALS

- Mintert, James, William I. Tierney, Jr., and Allen M. Featherstone. "Kansas Agricultural Outlook." Kansas Business Review 13(Winter 1989-90):9-12.

#### PRESENTED OR INVITED PAPERS

- Barkley, Andrew P. "Farm Operator Opinion and Agricultural Policy: Survey Results from Kansas." Presented at the annual meetings of The Midwest Economics Association, Chicago, Illinois, March, 1990.
- Barkley, Andrew P. "The Determinants of Interdistrict Migration in Pakistan, 1971-1980." Presented at The Pakistan Institute of Development Economics, Islamabad, Pakistan. December, 1990.
- Barnaby, G. A. Jr., and Larry N. Langemeier. "Utilization of Computer Software by Off-Campus Extension Faculty." Presented at the Southern Agricultural Economics Association Meeting, Little Rock, Arkansas, February, 1990.
- Brester, Gary W., and Michael K. Wohlgenant. "Effects of Measurement Error in Disappearance Data on Estimated Demand Elasticities for Meats." Presented at the American Agricultural Economics Association Annual Meetings, University of British Columbia, Vancouver, Canada, August 4-8, 1990.
- Carriker, G.L., J. R. Williams, G. A. Barnaby, and J.R. Black. "Risk Reduction under an Area Yield-Based Crop Insurance Plan for Southcentral Kansas Winter Wheat." Presented at the meetings of The Crop Advisory Group, Ft. Myers, Florida, March 26-29, 1990.

- Espinosa, Juan A. and Barry K. Goodwin. "Hedonic Price Estimation for Kansas Wheat Characteristics: A Cross-Sectional Time-Series Analysis." Presented at the 1990 NCR-134 Conference on Applied Commodity Price Analysis, Forecasting, and Market Risk Management in Chicago.
- Goodwin, Barry K. "Forecasting in the Presence of Structural Change: An Application of Gradually Switching VAR Systems." Presented at the 1990 AAEA meetings in Vancouver. Abstract published in American Journal of Agricultural Economics, December, 1990.
- Goodwin, Barry K. "Measuring Grain Quality: A Comparison of Wheat Grading Standards with End-Use Value Characteristics." Presented in organized symposium on "Grades, Standards, Safety, and Quality: Incompatible Bedfellows?" at the 1990 AAEA meetings in Vancouver.
- Goodwin, B. K. and F. Ortalo-Magné. "Agricultural Trade Liberalization and Agricultural Asset Values." Presented at the Unigrains Symposium on "The Scope and Limits of Agricultural Trade Liberalization," December 4, 1990 in Paris, France.
- Goodwin, Barry K. and Ted C. Schroeder. "Factors Affecting Spatial Price Efficiency in Regional Cattle Markets." Presented at the 1990 NCR-134 Conference on Applied Commodity Price Analysis, Forecasting, and Market Risk Management in Chicago.
- Grunewald, Orlen and David J. Faulds. "The Price - Quality Relationship for Food and Household Goods." Presented at the Northeastern Agricultural and Resource Economics Association Annual Meeting, Truro, Nova Scotia, Canada, June, 1990.
- Grunewald, Orlen and David J. Faulds. "Product Quality and Value for Processed Foods." Presented at the American Agricultural Economics Association Annual Meeting, Vancouver, British Columbia, Canada, August, 1990.
- Harper, J.K., J.R. Williams, R.O. Burton, Jr., and K.W. Kelley. "Double-Cropping Soybeans into Traditional Crop Rotations under Government Commodity Program Restrictions." Presented at the American Agricultural Economics Association Annual Meetings, University of British Columbia, Vancouver, Canada, August 4-8, 1990.
- Heinrich, G., F. Worman, and C. Koketso. "Integrating FPR with Conventional On-Farm Research Programs: One Example from Botswana". Presented at the 10th Annual Farming Systems Research/Extension Symposium, Michigan State University, October 14-17, 1990.
- Kiser, Harvey L. "Dockage Survey Results." Presented at Kansas Grain and Feed Association, Wichita, Kansas, November, 1990.
- Langemeier, M. R. and G. F. Patrick. "Farm Consumption and Liquidity Constraints." Selected Paper at American Agricultural Economics Association Meeting, Vancouver, British Columbia, August 4-8, 1990.

- Mintert, James. "Forecasting Feeder Cattle Prices in 1990 and 1991."  
Presented at the Industry Outlook Conference, Denver, Colorado, October 30, 1990.
- Mintert, James. "Beef Prices and the Cattle Cycle: What's the Long-Term Outlook?" Presented at the 1990 Kansas Livestock Association Summer Conference, Wichita, Kansas, August 18, 1990.
- Mintert, James. "1990-1991 Cattle Outlook." Presented at the American Agricultural Economics Association Meetings, Vancouver, BC, August 7, 1990.
- Norman, D. "A Personal View on Progress of and Lessons Learned from ATIP: An Outline." Presented to MIAC Management Operating Committee, Jefferson City, MO, January 31, 1990.
- Norman, D. "Interaction between National Research Programmes and Regional Resource Management Research: The Need for a Systems Perspective. Invited paper presented at SACCAR sponsored workshop on Planning and Development of the SADCC Land and Water Management Research Programme, Gaborone, Botswana, April 2-5, 1990.
- Norman, D. and E. Modiakgotla. "Ensuring Farmer Input into the Research Process, within an Institutional Setting: The Case of Semi-Arid Botswana." Invited for Indian Society of Agronomy sponsored International Workshop on Farmers Experimentation, On-Farm Research, Risk Adjustment and Traditional Wisdom held at an International Symposium on Natural Resource Management for a Sustainable Agriculture, New Delhi, India, February, 1990.
- Ortalo, F. and B. K. Goodwin. "An Investigation of International Trade in a Processed Agricultural Product: The U.S. Import Demand for Processed Wheat Gluten." Presented at the 1990 AAEEA meetings in Vancouver. Abstract published in American Journal of Agricultural Economics. December, 1990.
- Postier, Kevin D., Allen M. Featherstone, Bryan W. Schurle, and Steven S. Duncan. "An Examination of the Effects of the Disposition of Acquired Property by Financial Institutions of the Kansas Farmland Market." Presented at the NC-161 Meetings, September 25, 1990.
- Schroeder, T. C. and B. K. Goodwin. "Price Dynamics in International Wheat Markets." Presented at the 1990 AAEEA meetings in Vancouver. Abstract published in American Journal of Agricultural Economics. December, 1990.
- Worman, F., G. Heinrich and D. Norman. "Organizational Considerations in Implementing FPR in a Harsh Environment: Some Experiences in Botswana." Presented at the 10th Annual Farming Systems Research/Extension Symposium, Michigan State University, October 14-17, 1990.

## PROCEEDINGS OF MEETINGS OR SYMPOSIUMS

- Espinosa, Juan A. and Barry A. Goodwin. "Hedonic Price Estimation for Kansas Wheat Characteristics: A Cross-Sectional Time-Series Analysis." Proceedings of the NCR-134 Conference of Applied Commodity Price Analysis, Forecasting, and Market Risk Management, 1990.
- Featherstone, A.M. "Optimal Capital Structure as Business Risk Changes." In Quantifying Long Run Agricultural Risks and Evaluating Farmer Responses to Risk. Proceedings of S-232, Food and Resource Economics Department, University of Florida, April, 1990, pp 167-186.
- Goodwin, Barry K. and Ted C. Schroeder. "Factors Affecting Spatial Price Efficiency in Regional Cattle Markets." Proceedings of the NCR-134 Conference of Applied Commodity Price Analysis, Forecasting, and Market Risk Management, 1990.
- Kiser, Harvey. "A Review of the Kansas Wheat Dockage Survey." Proceedings of the 1990 Kansas Agri-Business Expo, Wichita, KS, November, 1990.
- Schurle, Bryan W. "Business Risk Economies of Size: Evidence and Implications." Quantifying Long Run Agricultural Risks and Evaluating Farmer Responses to Risk. Proceedings of Southern Regional Risk Research Project (S-232), Sanibel Island, Florida, January, 1990.

## COMPUTER SOFTWARE AND MANUALS

- Langemeier, Larry N. and Susan Drach. "Micro-Computer Financial Plus, Release 1.1, Department of Agricultural Economics, Manhattan, Kansas, 1990.
- Langemeier, Larry N. and Susan Drach. "User's Guide, Micro-Computer Accounting Plus," Department of Agricultural Economics, Cooperative Extension Service, Manhattan, Kansas, 234 pages, 1990.
- Langemeier, Larry N. and Susan Drach. "User's Guide, Micro-Computer Financial Plus," Department of Agricultural Economics, Cooperative Extension Service, Manhattan, Kansas, 240 pages, 1990.
- Low, A. and D. Norman. "Apple IIe Programmes for Measuring Area and Gini Coefficients." ATIP PR G90-1. Department of Agricultural Research, Ministry of Agriculture, Botswana.
- Norman, D. and J. Siebert. "Dbase III Plus Programmes for Estimating Plant Populations and Yields from Plot Quadrat Data." ATIP WP-33. Department of Agricultural Research, Ministry of Agriculture, Botswana, June, 1989.

Phillips, Richard. "Proforma Financial Analysis Program for Use on MS-DOS Microcomputers." Release 2. Food and Feed Grains Institute, Kansas State University, Special Report No. 27, February, 1990.

Phillips, Richard. "IRR Feasibility Analysis Program for Use on MS DOS Microcomputers, Release 2." Special Report No. 20. Food and Feed Grains Institute, Kansas State University, Revised October, 1990.

Phillips, Richard. "Economic Impact Analysis for Agroindustrial Development." Food and Feed Grains Institute, Kansas State University, Special Report No. 30, November, 1990.

#### INTERNATIONAL PAPERS

Borsdorf, Roe and staff. "Annual Report, Review of Activities, FY 1990." Food and Feed Grains Institute, Kansas State University. 1990.

Borsdorf, Roe and staff. "Annual Work Plan, Postharvest Grain Systems R&D, FY 1991." Food and Feed Grains Institute, Kansas State University. 1990.

Caplan, A., E. Makhwaje and D. Norman. "Cooperators' Baseline Survey, Mahalapye, 1988/89." ATIP PR M89-2 Progress Report. Department of Agricultural Research, Ministry of Agriculture, Botswana. 1990.

Heinrich, G., J. Siebert, E. Modiakgotla, D. Norman, and J. Ware-Snyder. "Technical Summary of ATIP's Activities, 1982-90: Research Results." ATIP RP 5 Progress Report. Department of Agricultural Research, Ministry of Agriculture, Botswana, September, 1990.

Heinrich, G., J. Siebert, E. Modiakgotla, D. Norman, and J. Ware-Snyder. "Technical Summary of ATIP's Activities, 1982-90: Promising Guidelines." ATIP RP 6 Progress Report. Department of Agricultural Research, Ministry of Agriculture, Botswana, September, 1990.

Heinrich, G., F. Worman, S. Masikara, and S. Bock. "1987-88 Technology Options Testing with Research Oriented Farmer Assessment Groups." ATIP PR F90-2 Progress Report. Department of Agricultural Research, Ministry of Agriculture, Botswana, August, 1990.

Heinrich, G., F. Worman, and S. Masikara. "1988-89 Double Ploughing Systems Trial." ATIP PR F90-3 Progress Report. Department of Agricultural Research, Ministry of Agriculture, Botswana, August, 1990.

Heinrich, G., F. Worman, and S. Masikara. "1988-1989 Tillage Systems Trial (Researcher Managed/Researcher Implemented)." ATIP PR F90-4 Progress Report. Department of Agricultural Research, Ministry of Agriculture, Botswana, August, 1990.

Hugo, Cornelius et al. "La Utilización de Bandas de Precios para Estabilizar los Precios de Granos Básicos - Una Agenda de Cambio." Instituto de Estratégias Agropecuarias, Documento Técnico No. 23, Quito, Ecuador, January, 1990.

- Hugo, Cornelius and E. Cabrera. "Training Proposal for Appropriate Seed and Grain Postharvest Technology - Survey Data and Recommendations." Food and Feed Grains Institute, Kansas State University, February, 1990.
- Hugo, Cornelius and J. D. Lea. "A Primer for Implementing a Successful Food Policy Program, The Case of Rice in Guinea-Bissau." Special Report No. 28. Food and Feed Grains Institute, Kansas State University, April, 1990.
- Hugo, Cornelius and J. D. Lea. "Proposed Action Plan to Strengthen Agricultural Policy Development and Implementation in Guinea-Bisseau." Food and Feed Grains Institute, Kansas State University, April, 1990.
- Hugo, Cornelius and E. Cabrera. "Cooperación Técnica para un Programa de Capacitación de Tecnología Apropriada en Semillas y Granos." Preliminary report to Escuela Agricola Panamericana and Bank for Interamerican Development, July, 1990.
- Hugo, Cornelius and J. D. Lea. "Improving Production and Marketing Systems for Fruits and Vegetables in Newly Cultivated Lands." Pre-proposal submitted through Dr. Abdul Mostafa, Department of Agricultural Economics at the University of Cairo at Fayoum to the Secretary of Agriculture, Dr. Yousif Waly. August, 1990.
- Hugo, Cornelius et al. "Transition to Market Oriented Food Systems." Concept Paper developed for FFGI to use it as opportunities develop in Eastern Europe and developing countries. Food and Feed Grains Institute, Kansas State University, September, 1990.
- Hugo, Cornelius et al. "Notas Técnicas elaboradas a Petición del Señor Ministro de Agricultura y Ganaderia a Traves de la Dirección Técnica de OSPA." Internal Report to the Secretary of Agriculture in El Salvador. September, 1990.
- Hugo, Cornelius et al. "Primer Informe del Grupo de Atención a los Granos Básicos." Internal Report to the Secretary of Agriculture in El Salvador. October, 1990.
- Hugo, Cornelius, M. Lagrange, and M. Stryker. "Reactivating Public Grain Handling and Storage Facilities in El Salvador." Technical assistance report submitted through the National Cooperative Business Association to USAID/El Salvador. Food and Feed Grains Institute, Kansas State University, October, 1990.
- Lea, J.D., C. Hugo, and C. Ribeiro. "Rice Production and Marketing in Guinea-Bissau, A Contribution for Policy Dialogue." Technical Assistance Report No. 118. Food and Feed Grains Institute, Kansas State University, April, 1990.
- Lea, J.D., C. Hugo, and C. Cardoso. "A Review of the Cashew Sub-sector in Guinea-Bissau." Technical Assistance Report No. 119. Food and Feed Grains Institute. Kansas State University, September, 1990.



- Low, A. and D. Norman. "Apple IIe Programmes for Measuring Area and Gini Coefficients." ATIP PR G90-1 Progress Report. Department of Agricultural Research, Ministry of Agriculture, Botswana. May, 1990.
- Modiakgotla, E., J. Siebert, E. Makhwaje, and D.K. Dira. "Guidelines for Organizing a Row Planting Contest at District Agricultural Shows." ATIP WP-28 Progress Report. Department of Agricultural Research, Ministry of Agriculture, Botswana. August, 1990.
- Norman, D. W. "Close-Down Report of ATIP, September 1990" Annual Report Number 8. ATIP RD 90-1. Department of Agricultural Research, Ministry of Agriculture, Botswana, September, 1990.
- Norman, D. W. and E. Modiakgotla. "Ensuring Farmer Input into the Research Process Within an Institutional Setting: The Case of Semi-arid Botswana." Agricultural Administration Network Paper No. 16. U.K.: ODI, 1990.
- Norman, D. and G. Ramolemana. "Technical Summary of ATIP's Activities, 1982-90: Research Extension Liaison Office Achievements." ATIP RP 7. Department of Agricultural Research, Ministry of Agriculture, Botswana, September, 1990.
- Norman, D., M. Sechele, K. Dira, E. Makhwaje, and C. Patrick. "Row Planter Condition Survey." ATIP WP-38. Department of Agricultural Research, Ministry of Agriculture, Botswana, September, 1990.
- Norman, D., F. Worman, and A. Caplan. "Suggested Standards: Volume and Labour Coefficients." ATIP PR G90-2. Department of Agric. Research, Ministry of Agriculture, Botswana, June, 1990.
- Phillips, Richard, et al. "Simulation Analysis to Support Agricultural Policy and Ag. Econ - Egypt. Proposal to USAID/Egypt, New Initiative staff of FFGI Component/NARP, Ministry of Agriculture and Natural Resources, Cairo, Egypt, February, 1990.
- Phillips, Richard, C. Hugo, R. Flores, and D. S. Chung. "Master Plan for Grain Stabilization and Marketing Development in Costa Rica." Proposal to Consejo Nacional de Producción, San José, Costa Rica. Food and Feed Grains Institute, Kansas State University, March, 1990.
- Pratt, D. and D. Norman. "Harnessing Farming Systems Concepts and Methods for Community and Area Development. Consultancy Report for FAO/AGSP, Rome, Italy. 1990.
- Thedford, T.R., K. M. Kelemogile, and F. D. Worman. "A Study of the Traditional Use of Goats and Their Products, Tutume Agricultural District, 1989-1990." ATIP WP-36 Progress Report. Department of Agricultural Research, Ministry of Agriculture, Botswana, June, 1990.
- Thedford, T. R., K. M. Kelemogile, and F.D. Worman. "Dry Lot Milk Production Using Three Goat Types, Tutume Agricultural District, 1988-1990." ATIP WP-37 Progress Report. Department of Agricultural Research, Ministry of Agriculture, Botswana, June, 1990.

- Thedford, T. R., K. M. Kelemogile, F. D. Worman, and J. A. Baathodi. "Techniques and Considerations for Kraal and Shelter Construction for Smallstock." ATIP WP-27 Progress Report. Department of Agricultural Research, Ministry of Agriculture, Botswana, June, 1990.
- Thedford, T. R., K. M. Kelemogile, F. D. Worman, and J. A. Baathodi. "A Study of Internal Parasite Egg Counts in Goats from Three Villages in the Tutume Agricultural District, 1988-90." ATIP WP-31 Progress Report. Department of Agricultural Research, Ministry of Agriculture, Botswana, June, 1990.
- Thedford, T. R. and F. D. Worman. "The Results of Serological Testing of Goat Blood for Brucellosis Chlamydiosis, Toxoplasmosis and Bluetongue in Three Villages in the Tutume Agricultural District, 1988-89." ATIP WP-32 Progress Report. Department of Agricultural Research, Ministry of Agriculture, Botswana, June, 1990.
- Thedford, T. R., F. D. Worman, and K. M. Kelemogile. "Effects of Ivermectin on Packed Cell Volume of Goats when Used to Treat Lice Infestation." ATIP WP-26 Progress Report. Department of Agricultural Research, Ministry of Agriculture, Botswana, June, 1990.
- Thedford, T. R., F. D. Worman, and K. M. Kelemogile. "Causes of Disease among Goats in Three Villages in the Tutume Agricultural District, 1988-1990." ATIP WP-35 Progress Report. Department of Agricultural Research, Ministry of Agriculture, Botswana, June, 1990.
- Tibone, C. and F. Worman. "1987-1988 FMFI Options Testing with Extension Oriented Farmers' Assessment Groups." ATIP PR F90-1 Progress Report. Department of Agricultural Research, Ministry of Agriculture, Botswana, June, 1990.
- Trigo-Stockly, Dionisia and staff. "Final Report on the 1990 Grain Storage and Marketing Short Course, June 4-July 20, 1990." Food and Feed Grains Institute, Kansas State University, 1990.
- Worman, F. and S. Bock. "Final Report, Ploughing Labour Study." ATIP PR F90-10 Progress Report. Department of Agricultural Research, Ministry of Agriculture, Botswana, September, 1990.
- Worman, F., D. Norman, and J. Ware-Snyder (Eds.). "Farming Systems Research Handbook for Botswana." ATIP RP 3. pp. 1-306. Department of Agricultural Research, Ministry of Agriculture, Botswana, June, 1990.
- Worman, F., D. Norman, and J. Ware-Snyder (Eds.). "Annex Volume: Examples of Forms and Surveys." ATIP RP 4. pp. 1-149. Department of Agricultural Research, Ministry of Agriculture, Botswana, June, 1990.
- Worman, F. and B. Schurle. "Risk Analysis in the Farming Systems Approach to Research." ATIP Misc. Paper 90-4, Department of Agricultural Research, Ministry of Agriculture, Botswana, August, 1990.
- Worman, F., T. Thedford, and S. Bock. "Final Report: Donkey Harness Project," ATIP Progress Report F90-9. Department of Agricultural Research, Ministry of Agriculture, Botswana, July, 1990.

Worman, F. D., T. R. Thedford, K. M. Kelemogile, and J. A. Baathodi. "Heart Girth Measurement as an Estimate of Weight for Tswana Goats." ATIP WP-30 Progress Report. Department of Agricultural Research, Ministry of Agriculture, Botswana, June, 1990.

Worman, F., L. Williams, C. Tibone, and G. Heinrich. "1989 Adoption Study Spontaneous Technology Adoption in Farmer Groups." ATIP WP-34 Progress Report. Department of Agricultural Research, Ministry of Agriculture, Botswana, June, 1990.

#### CHAPTERS IN BOOKS

Baker, D. and D. W. Norman. "The Farming Systems Research and Extension Approach to Small Farmer Development." In: Altieri, M., and S. Hecht (eds.), Agroecology and Small Farm Development. Boca Raton, Florida: CRC Press, pp. 91-104, 1990.

Featherstone, Allen M., Timothy G. Baker, and Paul V. Preckel. "Modeling Dynamics and Risk Using Discrete Stochastic Programming. A Farm Capital Structure Application." In: Taylor, C.R. (ed.), Applications of Dynamic Programming to Agricultural Decision Problems. Iowa State University Press). 1990.

Norman, D. W., D. Baker, G. Heinrich, S. Masikara, and F. Worman. "Farmer Groups for Technology Development: Experiences from Botswana." In: Chambers, R. A. Pacey, and L. A. Thrupp (eds.). Farmer First: Farmer Innovation and Agricultural Research. London: Intermediate Technology Publications Ltd. pp. 136-145. 1990.

Rowell, C.P., J.S. Hickman, and J.R. Williams. "Evaluating the Economic Impact of the Conservation Compliance Provision of the Food Security Act of 1985," In: Napier, T.L., (ed.) Implementing the Conservation of the Food Security Act of 1985. pp. 166-186. 1990.

#### THESES AND DISSERTATIONS

Amegbeto, Koffi. "The Single Index Model Applied to Agriculture: Systematic and Nonsystematic Risk Costs For Southeast Kansas Farm Enterprises." 1990.

Crisostomo, Mario F. "Risk and Optimal Crop Rotation Portfolios Including Double Cropping Under the 1990 Farm Commodity Programs: An Application of Crop Growth and Market Simulation Models." Ph.D. Dissertation. Kansas State University, 1990.

Donae, Brent. "An Economic Evaluation of GATT on Domestic and International Markets from U.S. and World Perspectives." 1990.

Espinosa, Juan A. "A Pooled Cross-Sectional, Time-Series Analysis of Hedonic Prices for Kansas Wheat Characteristics." May, 1990.

Postier, K.D. "Factors Influencing Farmland Values in Kansas: 1977-1989."  
Unpublished M.S. Thesis, Department of Agricultural Economics, Kansas  
State University, 1990.

Schmidt, Dwayne K. "An Econometric Analysis of Ocean Freight Rates for  
Wheat." August, 1990.

OTHER PUBLICATIONS

Langemeier, Larry N. "Western Kansas Case Farm, John D. Customer." Kansas  
School of Agricultural Banking, First Year, May, 1990.

Langemeier, Larry N. "Central Kansas Case Farm, Joe F. Farmer." Kansas  
School of Agricultural Banking, Second Year, May, 1990.

