



AgEcon SEARCH
RESEARCH IN AGRICULTURAL & APPLIED ECONOMICS

The World's Largest Open Access Agricultural & Applied Economics Digital Library

This document is discoverable and free to researchers across the globe due to the work of AgEcon Search.

Help ensure our sustainability.

Give to AgEcon Search

AgEcon Search

<http://ageconsearch.umn.edu>

aesearch@umn.edu

*Papers downloaded from **AgEcon Search** may be used for non-commercial purposes and personal study only. No other use, including posting to another Internet site, is permitted without permission from the copyright owner (not AgEcon Search), or as allowed under the provisions of Fair Use, U.S. Copyright Act, Title 17 U.S.C.*

California Department of Food and Agriculture

Agricultural Commissioners' Crop Reports

San Bernardino County

1928-1945

(1932-33 not available)

California County Agricultural Commissioners' Reports from the California Department of Food and Agriculture. This collection consists of annual crop and livestock data from each of the 58 California Counties. The collection covers 1915-1981; digitization of the rest of the collection is forthcoming.

This digitization project was funded by the Giannini Foundation of Agricultural Economics,
<http://giannini.ucop.edu/>.

The work was completed by the staff of the Giannini Foundation Library, University of California, Berkeley, <http://are.berkeley.edu/library/>. **Please contact the Library to consult the originals.**

SAN BERNARDINO COUNTY

1928 - 1981
(1932-33 NOT AVAILABLE)

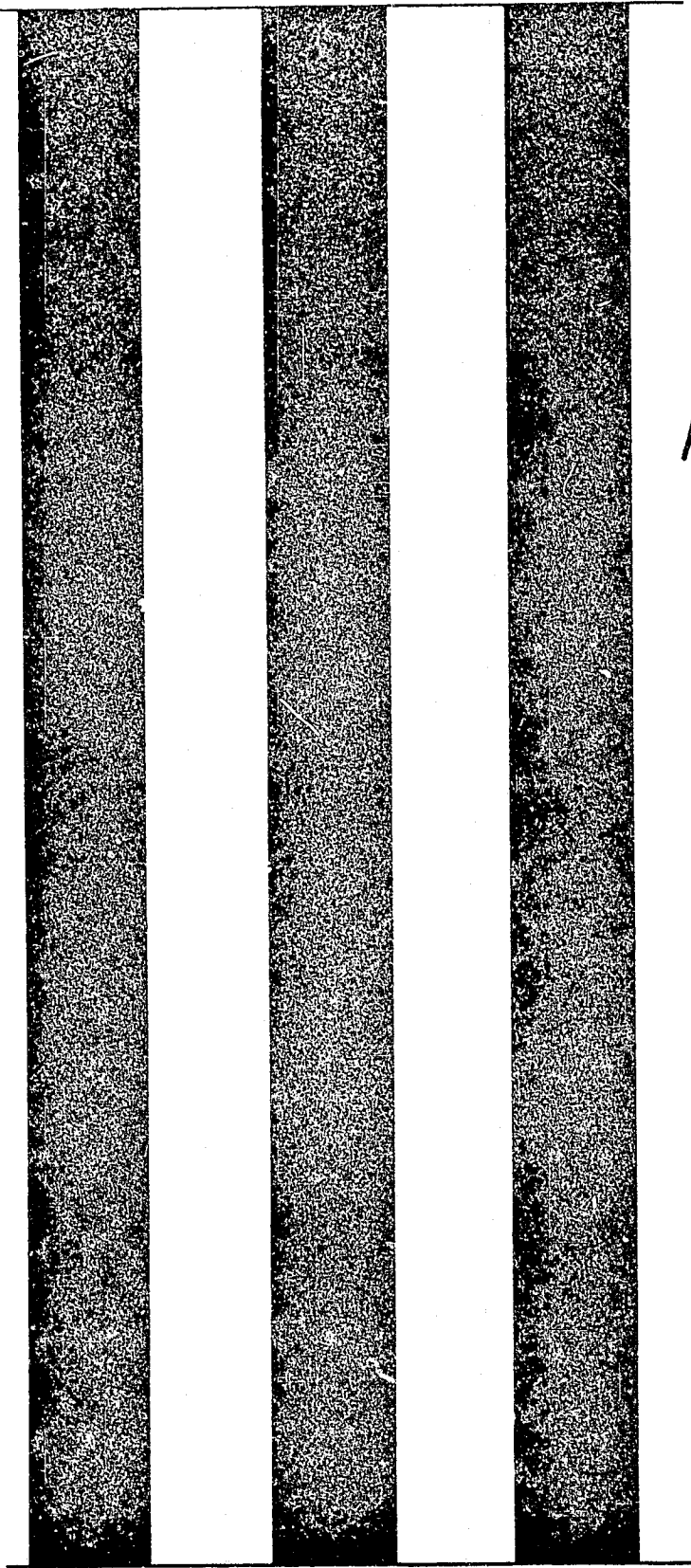

1928

COUNTY OF SAN BERNARDINO

OFFICE OF HORTICULTURAL COMMISSIONER

REPORT ON CROP PRODUCTION, ACREAGE AND VALUATION

1 9 2 8

* * * * *

Variety	Bearing & Non-Bearing Acreage	Total Yield	Unit Value	Valuation
Navel Oranges	30,016	7,211 Cars		\$14,464,590
Valencia "	9,975.5	2,947 "		7,476,936
Miscl. "	915	562.5 "		1,034,048
Lemons	1,809.5	1,640 "		2,924,702
Grapefruit	5,454	523 2/3 Cars		899,078
Citrus Culls				530,000
Apples	5,706.5	569,680 Boxes	\$.70	398,776
Apples - Culls		2,550 T.	8.00	20,400
Pears	1,380	525 T.	40.00	21,000
Plums	357.5	393.4 T.	50.00	19,670
Apricots	2,339.5	2,686 T.	40.00	107,440
Grapes	34,620	63,467 T.	25.00	1,586,675
Persimmons	79	108.2 T.	150.00	
Figs	109	8 T.	80.00	640
Cherries	579	27 T.	200.00	5,400
Peaches	9,898.5	19,530 T.	25.00	489,000
Olives	1,165	138.5 T.	80.00	11,080
Walnuts	10,875.5	1,219 T.	440.00	536,360
Quince		20 T.	80.00	1,600
Avocado	40	19 T.	500.00	9,500
Berries		13,080 Crates	2.50	32,700
Potatoes - Irish		279,510 Sks.	1.00	279,510
Potatoes - Sweet		40,525 Sks.	2.25	91,180
Tomatoes		6,230 T.	15.00	93,450
Beans		14,025 Sks.	5.00	70,125
Corn - Sweet		301,525 Lugs	.35	195,991
Corn - Maize		950 Sks.	2.00	1,900
Corn - Ensilage		14,950 T.	5.00	74,750
Alfalfa Hay		72,905 T.	20.00	1,458,100
Grain Hay		21,212 T.	18.00	381,816
Grain - Thrashed		61,150 Sks.	1.50	91,725
Sugar Beets		3,104 T.	10.00	31,040
Pumpkins & Squash		750 T.	8.00	6,000
Nursery Stock				582,300
Truck Crops				167,375
Walnuts - Hulled		23 T.	.10 lb.	4,600
Honey		2,000,000 lbs.		200,000
Fees - Wax		32,000		9,600

Total Valuation

CITRUS SHIPMENT REPORT BY DISTRICTS

1927-1928

<u>District</u>	<u>Navels</u>	<u>Valencias</u>	<u>Miscl.</u>	<u>Lemons</u>	<u>Grapefruit</u>
Whino	51,900	17,300			
Ontario	460,422	187,449	11,760	7,500	1,818
Appland	508,782	215,855	20,218	445,284	22,794
Jucamonga	122,996	52,674	3,347	57,501	1,310
Stiwanda	23,367	4,959	2,999	17,728	4,061
Fontana	21,384	12,986	1,872	1,731	13,487
Rialto-Bloomington	182,351	112,004	40,211	11,373	54,247
Colton-Highgrove	60,433	27,854	10,307	337	16,754
Highland	626,106	260,688	85,813	31,555	57,569
Redlands	919,118	332,077	46,554	924	39,441
Crafton-Bryn Mawr	340,103	131,813	35,717	35	29,405
TOTAL PACKED BOXES	3,316,962	1,355,659	258,798	573,969	240,886
*Standard Cars	7,211	2,947	562 $\frac{1}{4}$	1,640	523 $\frac{2}{3}$
Total Boxes Oranges	4,931,419				
" Cars	10,720 $\frac{1}{2}$				

F. O. B. Returns

Navels	\$14,464,589.86
Valencias	7,476,935.99
Miscl. Oranges	1,034,047.90
Lemons	2,924,702.13
Grapefruit	899,078.05
Citrus Culls	530,000.00
Total County F.O.B. Shipments	<u>\$27,329,353.93</u>

*460 Boxes Oranges and Grapefruit to Standard Car
 *350 " Lemons " " "

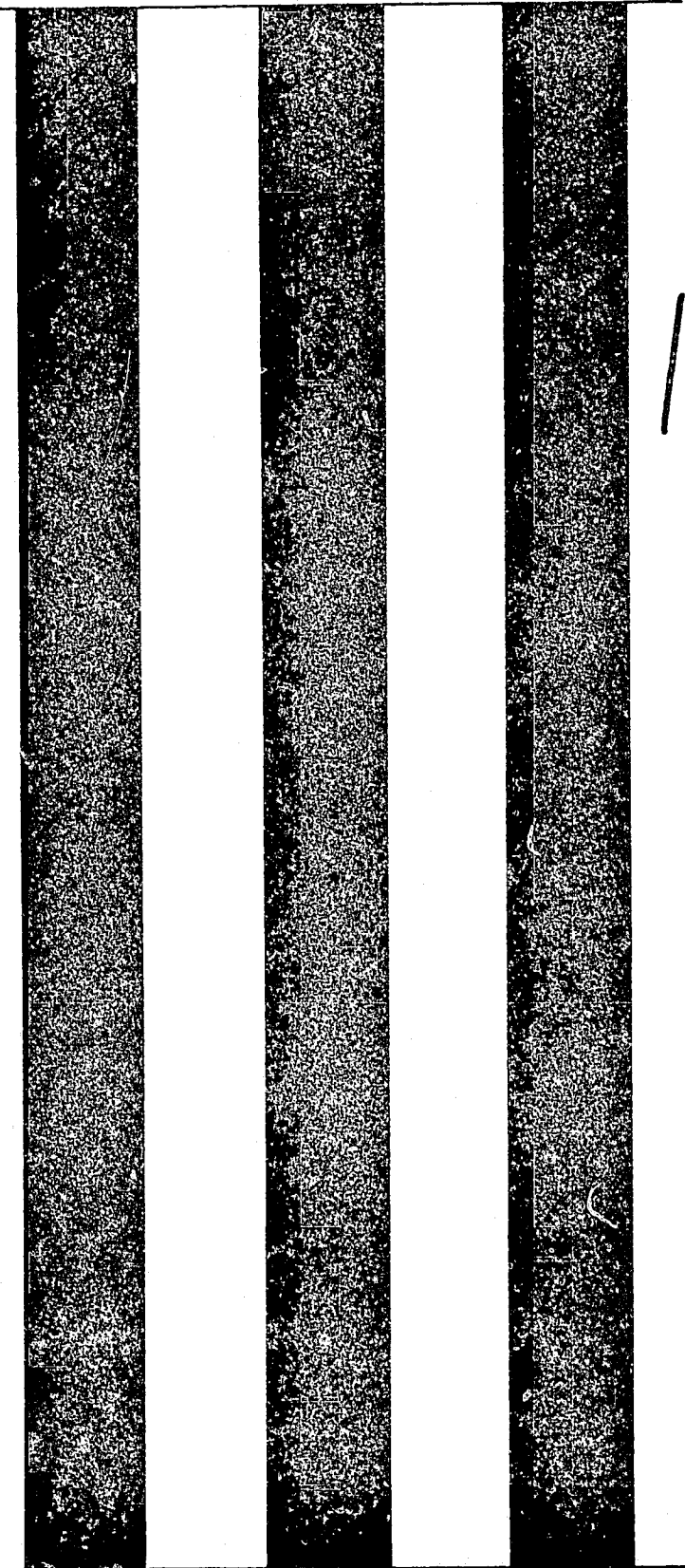
Three vertical black bars of varying widths are positioned on the left side of the page. The bars are solid black and extend from near the top to near the bottom of the page. The middle bar is the widest, flanked by two narrower bars.

1929

Handwritten notes:
1929
1930

DIVISION OF
AGRICULTURAL ECONOMICS
DAVIS LIBRARY

COUNTY OF SAN BERNARDINO

OFFICE OF AGRICULTURAL COMMISSIONER

REPORT ON CROP PRODUCTION, ACREAGE AND VALUATION

1 9 2 9

* * * * *

On all packed fruits, such as Citrus and Apples, the valuation is figured on the f. o. b. price.

The valuation on Hay is based on what the farmer received after baling.

The valuation on all other commodities shown in this report is based on what the farmer received.

The figures in the Citrus report include fruit packed and shipped from the various districts and do not show the exact amount of fruit produced in these districts.

Variety	Bearing & Non-Bearing Acreage	Total Yield	Average Unit Value	Valuation
Navel Oranges	29,852.5	12,466 $\frac{1}{2}$ Cars		\$14,443,990
Valencia "	9,380.5	3,649 $\frac{1}{4}$ "		4,067,329
Miscl. "	1,670.5	840 "		567,732
Lemons	5,030	3,156 $\frac{3}{4}$ "		5,044,506
Grapefruit	1,884	755 "		1,170,511
Citrus Culls				446,875
Apples	4,335	385,200 Boxes	\$1.40	539,280
Apples, Culls		2,400 Tons	14.00	33,600
Pears	311	501 "	60.00	30,060
Plums	398.5	998 "	110.00	109,780
Apricots	874	3,146 "	40.00	125,840
Grapes	34,435	55,221 "	35.00	1,932,735
Persimmons	128.5	66 "	100.00	6,600
Figs	109	26 "	120.00	3,120
Cherries	178	278 "	200.00	55,600
Peaches	8,167	37,972 "	40.00	1,518,880
Olives	827	194 "	80.00	15,520
Almonds	15	1,000 Lbs.	.25	250
Walnuts	10,933	1,958 Tons	360.00	704,880
Quince	20	30 Tons	80.00	2,400
Avocado	104	39 "	400.00	15,600
Berries		24,050 Crates	2.50	16,835
Potatoes, Irish	2,183	147,561 Sks.	2.10	309,878
Potatoes, Sweet	781	66,630 "	3.00	199,890
Tomatoes	867	3,080 Tons	15.00	46,200
Beans	3,466	33,956 Sks.	6.50	220,774
Corn, Sweet	1,956	287,100 Lugs	.70	200,970
Corn, Maize	85	30 Tons	50.00	1,500
Corn, Ensilage	1,968	32,100 "	5.00	160,500
Alfalfa Hay	13,671	66,462 "	20.00	1,329,240
Grain Hay	21,778	44,766 "	20.00	895,320
Grain, Threshed	4,100	4,089 "	35.00	142,915
Sugar Beets	624	5,946 "	10.00	59,460
Pumpkins & Squash	221	1,215 "	15.00	18,225
Melons	279	2,508 "	25.00	62,700
Truck Crops	501			151,680
Nursery Stock				628,000
Honey		1,250,000 Lbs.	.11 $\frac{1}{2}$	143,750
Bees - Wax		25,000 "	.30	7,500
Bees, Raised and Sold				12,000
Queen Bees Sold				9,878

Total Valuation

\$ 35,450,387.

District	Apples Box	Peaches Tons	Apricots Tons	Pears Tons	Plums Tons	Grapes Tons	Walnuts Tons	Cherries Tons	Persimmons Tons	Figs Tons	Olives Tons	Quince Tons	Avocados Tons	Berries Crates	Almonds Lbs.
Ohio	25,300	8,680	303	56	166	781 $\frac{1}{2}$ W	1,700		12 $\frac{1}{2}$	19 $\frac{1}{2}$			15	4,750	
Ontario	4,500	1,500C 750F	360		221	150	81	4						7,950	
Upland						25,615W 948F	2								
Cucamonga		4,320C 2,520F	775			1,728F 8,720W 481F	18		3 $\frac{1}{2}$				18		
Etiwanda-Fontana			6				28				120				
Platt-C-Bloomington		190	40				23								
Colton-Grand Terrace		50 $\frac{1}{2}$ C	15	5		245W	70		2 $\frac{1}{2}$					450	1,000
Highland-Del Rosa	1,500	500	75	10	6	16,520	25		2 $\frac{1}{2}$	3	10		2	900	
Redlands						7F			2	3	4		4		
Crafton-Bryn Mawr		250C 60F	460				2	32	36		10				
Yucaipa-Oak Glen	309,000	2,445F		255	505	15	9	240	6		50	30			
Wineville		15,906	1,112												
Mohave	45,000			175				2							
	385,200	37,971 $\frac{1}{2}$	3,146	501	998 $\frac{1}{2}$	55,219 $\frac{1}{2}$	1,958	278	65 $\frac{1}{4}$	25 $\frac{1}{2}$	194	30	39	24,050	1,000

C - Clings
 F - Freestones
 W - Wine
 T - Table
 R - Raisin

Districts	Tomatoes Tons	Beans Sacks	Alfalfa Hay Tons	Grain Hay Tons	Potatoes, Irish Sacks	Potatoes, Sweet Sacks	Grain Tons	Corn, Ensilage Tons	Corn, Sweet Lugs	Corn, Maize Tons	Pumpkins & Squash-Tons	Melons Tons	Sugar Beets Tons	Truck Crops Valuation
Ohio	2,175	26,380	29,320	28,000	105,000	13,083	4,000	16,680	267,300	10	1,120	300	5,940	\$52,050
Ontario	50	200		30	8,335	4,130								4,000
Upland														15,320
Cucamonga	70			280	1,000									
Etowanda - Fontana		700	600	1,275	1,500	3,667		400						
Rialto - Bloomington			650	1,215		3,020								
Colton - Grand Terrace	250		1,080	1,500	3,600	200	29	60	3,000			1,100		
Highland - Del Rosa	150	3,100	3,000	9,390	9,000	40,000		2,500	2,000		90	500	6	75,000
Redlands	5		10								5	8		3,000
Crafton - Bryn Mawr			3,100	1,430	16,200		60	6,000						
Yuba City - Oak Glen	60		250	1,000				2,460	14,800	20		600		2,250
Wineville	320	3,576	3,402	646	2,926	2,530		4,000						
Mohave			25,050											
	3,030	33,956	66,462	44,766	147,561	66,630	4,089	32,100	287,100	30	1,215	2,508	5,946	\$151,620

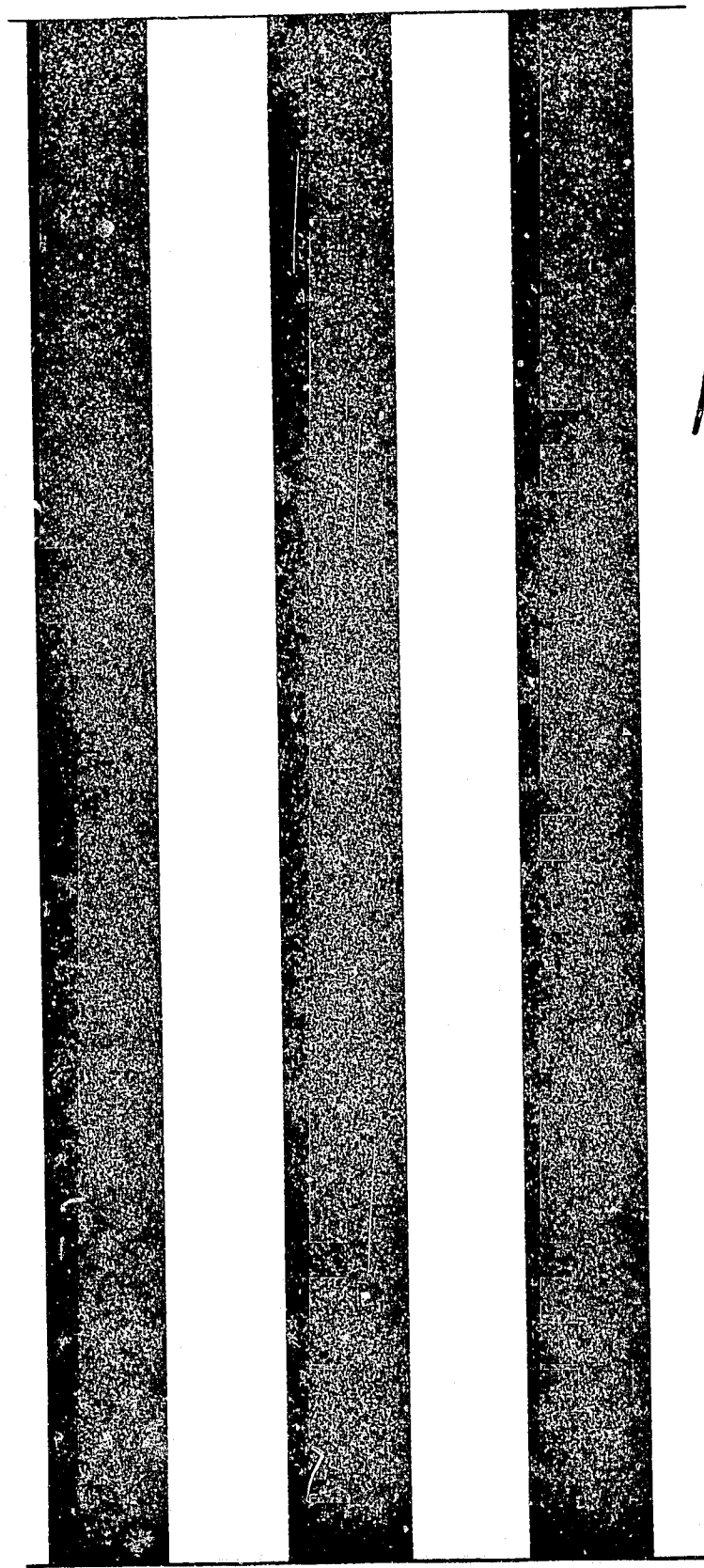

1930

County of San Bernardino
(San Bern.)

DIVISION OF
 AGRICULTURE & ECONOMICS
 DAVIS LIBRARY

COUNTY OF SAN BERNARDINO
 OFFICE OF AGRICULTURAL COMMISSIONER
 SAN BERNARDINO, CALIF.

REPORT ON CROP PRODUCTION, ACREAGE AND VALUATION

1 9 3 0

* * * * *

Variety	Bearing Acreage	Non-B. Acreage	Total Yield	Average Unit Val.	Valuation
Navel Oranges	29,662 $\frac{1}{2}$	999 $\frac{1}{4}$	6,931 Cars		\$13,999,247
Valencias	8,815 $\frac{1}{2}$	965	2,264 $\frac{1}{2}$ "		5,959,253
Miscl. "	1,873 $\frac{1}{4}$	2	379 "		954,584
Lemons	4,593 $\frac{1}{4}$	51	2,219 $\frac{1}{2}$ "		3,645,379
Grapefruit	1,840 $\frac{1}{4}$	187 $\frac{1}{2}$	848.4 "		1,903,055
Citrus, Loose					882,880
Avocado	44	51	40 T	\$400.00	16,000
Apples	3,246	24	217,945 Bx.	.65	141,664
Apples, Gulls			1,466 T.	10.00	14,660
Apricots	706	6	1,977 T.	25.00	49,425
Almonds	27	45	3,000 Lbs.	.15	450
Berries, Misc.	224	2	41,720 Crates	2.50	104,300
Cherries	213	39	20 T.	150.00	3,200
Figs	26		52 T.	100.00	5,200
Grapes	26,148	80	67,645 T.	35.00	2,367,575
Olives	839		78 T.	90.00	7,020
Pears	278	2	370 T.	50.00	18,500
Plums	299	143	782 T.	50.00	46,920
Peaches	6,810	319	20,156 T.	20.00	403,120
Persimmons	77	51	133 T.	80.00	10,640
Quince	20		20 T.	45.00	900
Walnuts	8,868	3,790	1,220 T.	400.00	488,000
Potatoes, Irish	2,159		224,800 Sks.	1.90	427,120
Potatoes, Sweet	1,106		273,280 Lugs	.75	204,960
Tomatoes	1,030		6,916 T.	16.00	110,656
Beans	3,930		35,430 Sks.	4.25	150,577
Corn, Sweet	1,939		389,050 Lugs	.75	291,787
Ind. Corn & Maize	189		2,390 Sks.	1.60	3,824
Corn, Ensilage	2,057		32,747 T.	5.00	163,735
Alfalfa Hay	15,118		33,231 T.	15.00	1,248,465
Alfalfa Seed	20		1 $\frac{1}{2}$ T.	400.00	600
Grain Hay	19,424		41,042 T.	15.00	615,630
Grain, Threshed	5,123		103,450 Sks.	1.25	129,312
Pumpkins & Squash	191		1,528 T.	15.00	22,920
Melons	292		2,940 T.	20.00	58,800

Navel Oranges	29,662 $\frac{1}{4}$	999 $\frac{1}{4}$	6,931 Cars	\$13,999,247
Valencias	8,815 $\frac{1}{2}$	965	2,264 $\frac{1}{2}$ "	5,959,253
Misc. "	1,873 $\frac{1}{4}$	2	379 "	954,584
Lemons	4,593 $\frac{1}{4}$	51	2,219 $\frac{1}{2}$ "	3,645,379
Grapefruit	1,840 $\frac{1}{4}$	187 $\frac{1}{2}$	848.4 "	1,903,055
Citrus, Loose				882,880
Avocado	44	51	40 T \$400.00	16,000
Apples	3,246	24	217,945 Bx. .65	141,664
Apples, Culls			1,466 T. 10.00	14,660
Apricots	706	6	1,977 T. 25.00	49,425
Almonds	27	45	3,000 Lbs. .15	450
Berries, Misc.	224	2	41,720 Crates 2.50	104,300
Cherries	213	39	20 T. 150.00	3,200
Figs	26		52 T. 100.00	5,200
Grapes	26,148	80	67,645 T. 35.00	2,367,575
Olives	839		78 T. 90.00	7,020
Pears	278	2	370 T. 50.00	18,500
Plums	299	143	782 T. 60.00	46,920
Peaches	6,810	319	20,156 T. 20.00	403,120
Persimmons	77	51	133 T. 80.00	10,640
Quince	20		20 T. 45.00	900
Walnuts	8,868	3,790	1,220 T. 400.00	488,000
Potatoes, Irish	2,159		224,800 Sks. 1.90	427,120
Potatoes, Sweet	1,106		273,280 Lugs .75	204,960
Tomatoes	1,030		6,916 T. 16.00	110,656
Beans	3,930		35,430 Sks. 4.25	150,577
Corn, Sweet	1,939		389,050 Lugs .75	291,787
Ind. Corn & Maize	189		2,390 Sks. 1.60	3,824
Corn, Ensilage	2,057		32,747 T. 5.00	163,735
Alfalfa Hay	15,118		33,231 T. 15.00	1,248,465
Alfalfa Seed	20		1 $\frac{1}{2}$ T. 400.00	600
Grain Hay	19,424		41,042 T. 15.00	615,630
Grain, Threshed	5,123		103,450 Sks. 1.25	129,312
Pumpkins & Squash	191		1,528 T. 15.00	22,920
Melons	292		2,940 T. 20.00	58,800
Sugar Beets	674		9,356 T. 7.50	70,170
Vegetables, Misc.	690			191,976
Nursery Stock				612,050
Comb Honey			10,800 Lbs. .20	2,160
Extracted Honey			2,000,000 Lbs. .07	140,000
Bees Wax			35,000 Lbs. .20	7,000
Package Bees Sold				6,800
Queen Bees Sold				3,590

Total Valuation

\$35,484,104

CITRUS SHIPMENT REPORT BY DISTRICTS

1929-1930

District	Navels	Valencias	Misc.	Lemons	Grapefruit
Ontario-Chino	307,315	150,183	6,607	1,866	375
Upland	407,354	163,867	11,719	484,963	34,245
Cucamonga	122,401	53,627	2,021	193,809	7,331
Etiwanda	16,574	6,616	3,948	42,161	4,666
Fontana	17,282	11,034	647	880	8,599
Rialto-Bloomington	166,679	102,075	28,762	22,252	75,574
San Bernardino- Colton-Grand Terrace	96,337	38,426	7,788	2,686	27,211
Highland	457,154	106,606	33,468	24,200	61,131
Redlands	862,396	292,084	46,019	1,976	113,113
Crafton	517,705	36,342	4,733		32,494
Bryn Mawr	217,131	80,792	28,724	2,042	25,032
TOTAL PACKED BOXES	3,188,328	1,041,652	174,436	776,835	390,271

Standard Cars*	6,931	2,264½	379	2,219½	848.4
Total Boxes Oranges	4,403,769				
" Cars "	9,573½				

F. O. B. Returns

Navels

\$13,999,246.90

	407,354	163,867	11,719	484,963	34,245
Cucamonga	122,401	53,627	2,021	193,809	7,331
Etiwanda	16,574	6,616	3,948	42,161	4,666
Fontana	17,282	11,034	647	880	8,599
Rialto-Bloomington	166,679	102,075	28,762	22,252	75,574
San Bernardino- Colton-Grand Terrace	96,337	38,426	7,788	2,686	27,211
Highland	457,154	106,606	33,468	24,200	61,131
Redlands	862,396	292,084	46,019	1,976	113,113
Crafton	517,705	36,342	4,733		32,494
Bryn Mawr	217,131	80,792	28,724	2,042	25,032
TOTAL PACKED BOXES	3,188,328	1,041,652	174,436	776,835	390,271

Standard Cars*	6,931	2,264½	379	2,219½	848.4
Total Boxes Oranges	4,403,769				
" Cars "	9,573½				

F. O. B. Returns

Navels	\$13,999,246.90
Valencias	5,959,252.64
Miscl. Oranges	954,583.55
Lemons	3,645,379.41
Grapefruit	1,903,054.65
Loose Citrus and Culls	882,879.62
Total F.O.B. Shipments	\$27,344,396.77

*460 Boxes Oranges and Grapefruit to Standard Car
350 Boxes Lemons to Standard Car

Note: The figures in the citrus report include fruit packed and shipped from the various districts and do not show the exact amount of fruit produced in these districts.

DECIDUOUS FRUIT PRODUCTION BY DISTRICTS - 1930

Districts	Apples Boxes	Peaches Tons	Apricots Tons	Pears Tons	Plums Tons	Grapes Tons	Walnuts Tons
Ohio	22,400	6,600c 400f 800c	127.5	50	100	1,302.5 60r 180t 240j	1,000
Ontario			90		126		65
Cucamonga		2,950c 1,800f	650			1,480r 630t 20,850j	12
Etowanda-Fontana	1,860	303f	70	38		6,693i 832r 153t 23,565j	25
Wineville		4,020c 443f	421				
Rialto-Bloomington San Bernardino- Colton-Grand Terrace		6c					20
Highland	2,000	60c 15c 70f	23	5	5	167i 3,000t 8,200j	70
Redlands			440			8t	2
Bryn Mawr		165c 20f 912c				260j	4
Yucaipa-Ork Glen	151,635	1,157f	90	48	551.5	25t	12
Mohave	40,000	425f		225			
	217,945	20,156	1,976.5	370	782.5	67,645	1,220

c - Clings
f - Freestones

r - Raisin
t - Table
j - Juice

DECIDUOUS FRUIT PRODUCTION BY DISTRICTS - 1930

	Apples Boxes	Peaches Tons	Apricots Tons	Pears Tons	Plums Tons	Grapes Tons	Walnuts Tons	Cherries Tons	Persimmons Tons	Figs Tons	Berries Crates	Olives Tons	Avocados Tons	Almonds Tons	Quince Tons
	22,400	6,600g 400f 800c	127.5 90	50	100 126	1,302.5 60f 180t 240j	1,000 65		25.5 4.5	40	20,625 700	8	15		
		2,950c 1,300f	650			1,480f 630t 20,850j	12		6				16		
	1,860	308f	70	38		6,693i 852r 153t 23,565j	25	5			3,700	60			20
		4,020c 448f	421												
on			6c				20								
race															
	2,000	60c 15c 70f	28 60	5 4	5	167i 3,000t 8,200j	70 10		22 2	3	11,900 2,500	10	4 1/2		
		165c 20f	440			8t	2		2	3	595		5	1	
	151,685	912c 1,157f	90	48	551.5	260j 25t	4 12	13	60 11 1/2	6	1,700				
	40,000	425f		225				2							
	217,945	20,156	1,976.5	370	782.5	67,645	1,220	20	133 1/2	52	41,720	78	40	1.5	20

c - Clings
f - Freestones

r - Raisin
t - Table
j - Juice

GENERAL FIELD CROP PRODUCTION BY DISTRICTS - 1930

Districts	Potatoes, Irish Sacks	Potatoes, Sweet Lugs	Tomatoes Tons	Beans Sacks	Corn, Sweet Lugs	Corn, Maize Sacks	Corn, Ensilage Tons	Alfalfa Hay Tons	Alfalfa Seed Tons	Grain Hay Tons	Grain, Threshed Sacks	Pumpkins & Squash Tons
Chino	172,500	38,480	3,536	29,700	341,200	430	19,142	33,635		26,000	100,000	1,008
Ontario	26,750	19,500	160	360	9,400	300	393	95		220		120
Quezonga	2,625	1,500	480	100	750					60		
Etiwanda-Fontana	1,500	40,000	60				603	300		150		160
Wineville	6,000	28,000	250	5,270	16,500	910	1,500	3,840		900		
Rialto-Bloomington	625	45,000						960		437		
San B'dno. Colton Grand Terrace	3,200	4,800	90		1,200	750	375	1,761		950	3,400	
Highland	8,000	96,000	2,250		20,000		1,600	2,500		9,600		240
Redlands			30									
Bryn Mawr	3,600						6,440	2,850		1,885	50	
Yucaipa			60					90		840		
Mohave	224,800	273,280	6,916	35,430	389,050	2,390	32,747	83,231	1.5	41,042	103,450	1,528

GENERAL FIELD CROP PRODUCTION BY DISTRICTS - 1930

Page	Tomatoes Tons	Beans Sacks	Corn, Sweet Lugs	Corn, Maize Sacks	Corn, Ensi- lage Tons	Alfalfa Hay Tons	Alfalfa Seed Tons	Grain Hay Tons	Grain, Threshed Sacks	Pumpkins & Squash Tons	Melons Tons	Sugar Beets Tons	Nursery Stock Valuation	Vegetables Miscellaneous Valuation
1,480	3,536	29,700	341,200	430	19,142	33,635		26,000	100,000	1,008	270	9,296	\$54,000	\$60,000
1,500	160	360	9,400	300	392	95		220		120	120		500,000	12,000
1,500	480	100	750					60					35,000	27,976
0,000	60				602	300		150		160	120			
8,000	250	5,270	16,500	910	1,502	3,840		900		400	400			
5,000						960		437						
4,800	90		1,200	750	375	1,761		950	3,400		1,200		3,050	20,000
6,000	2,250		20,000		1,600	2,500		9,500		240	800	60	20,000	65,000
	30										30			6,000
	60				6,440	2,850		1,885	50					
					2,700	37,200	1.5	840						1,000
273,280	6,916	35,430	389,050	2,390	32,747	83,231	1.5	41,042	103,450	1,528	2,940	9,356	\$512,050	\$191,976

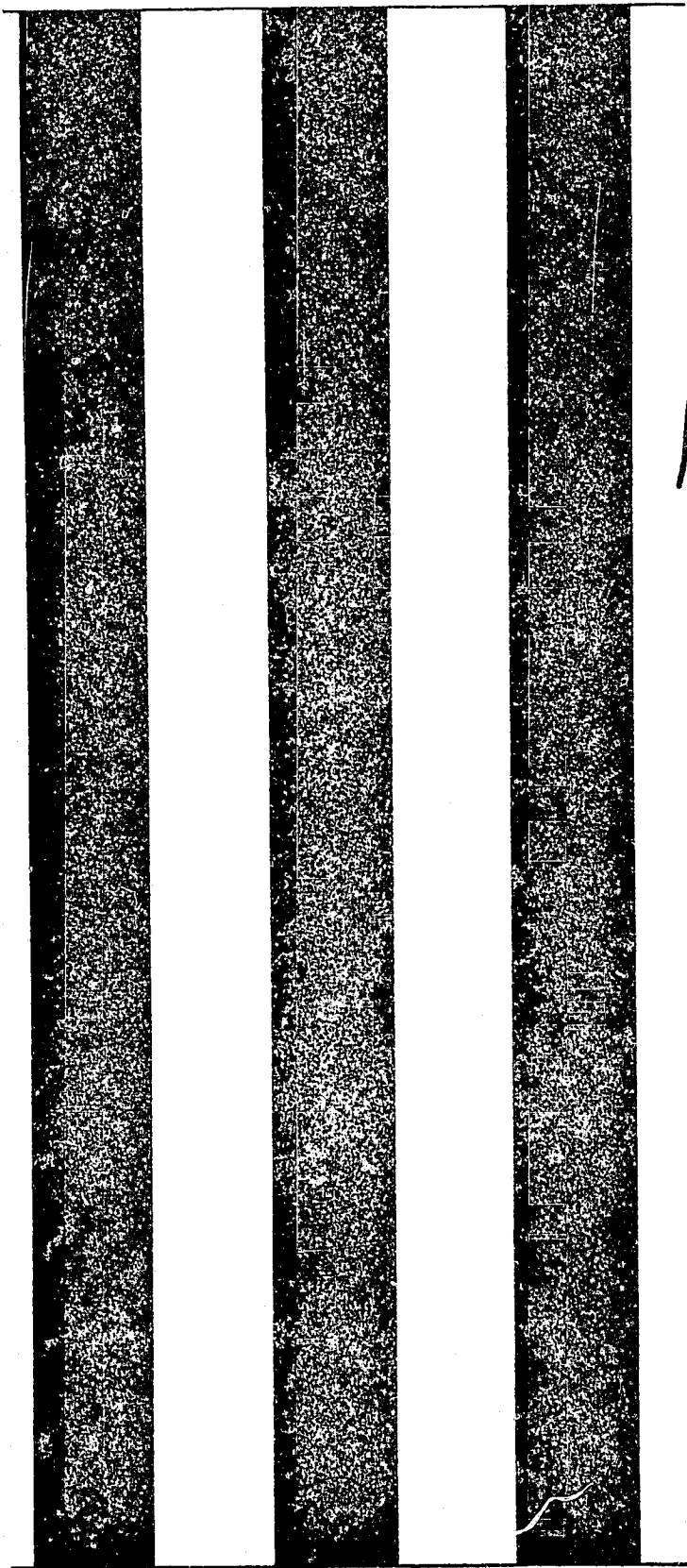

1931

COUNTY OF SAN BERNARDINO
 OFFICE OF AGRICULTURAL COMMISSIONER
 SAN BERNARDINO, CALIF.

REPORT ON CROP PRODUCTION, ACREAGE AND VALUATION

1 9 3 1

* * * * *

Variety	Bearing Acreage	Non-B. Acreage	Total Yield	Average Unit Val.	Valuation
Navel Oranges	27,058	968	10,256 Cars		\$10,092,095
Valencia "	9,385	1,364	3,832 "		4,326,460
Miscl. "	1,956	15	506½ "		405,354
Lemons	4,595	160	2,887 "		3,981,936
Grapefruit	1,868	582	822 "		922,867
Citrus, Loose					449,459
Apples	2,339	24	337,700 Bxs.	.65	219,505
" , Culls			965 T.	11.00	10,615
Apricots	730	142	1,595 T.	20.00	31,900
Avocados	44	17	66,400 Lbs.	.20	13,280
Almonds	27		1½ T.	300.00	450
Berries	197	7	35,120 Crts.	2.00	70,240
Cherries	219	27	59 T.	200.00	11,800
Figs	26		59 T.	100.00	5,900
Grapes	24,137	348	41,411 T.	20.00	828,220
Olives	458		267 T.	50.00	13,350
Peaches - Clings	4,114	41½	6,409 T.	18.00	115,362
" Frees	2,018	177½	4,246 T.	50.00	212,300
Pears	180		245 T.	50.00	12,250
Plums	270	109	877½ T.	50.00	43,875
Persimmons	77	8	160½ T.	50.00	8,025
Quince	20		30 T.	30.00	900
Walnuts	10,148	942	2,393¼ T.	180.00	430,785
Potatoes, Irish	2,510		173,945 Sks.	1.25	217,431
" Sweet	1,237		313,900 Lugs	.50	156,950
Tomatoes	658		1,970 T.	14.00	27,580
Beans	1,993		16,514 Sks.	3.00	49,542
Corn, Sweet	2,296		447,800 Lugs	.50	223,900
Corn, Dry	235		384 T.	30.00	11,520
Corn, Maize	81		810 Sks.	1.25	101,250
Corn, Ensilage	1,642		31,559 T.	4.00	126,236
Alfalfa Hay	14,340		86,330 T.	12.00	1,035,960
Alfalfa Seed	60		2,340 Lbs.	.10	234
Grain Hay	17,885		24,470¼ T.	12.00	293,643
	5,158		77,160 Sks.	1.10	84,876

* * * * *

Variety	Bearing Acreage	Non-B. Acreage	Total Yield	Average Unit Val.	Valuation
Navel Oranges	27,058	968	10,256 Cars		\$10,092,095
Valencia "	9,385	1,364	3,832 "		4,326,460
Miscl. "	1,956	15	506 $\frac{1}{2}$ "		405,354
Lemons	4,595	160	2,887 "		3,981,936
Grapefruit	1,868	582	822 "		922,867
Citrus, Loose					449,459
Apples	2,339	24	337,700 Bxs.	.65	219,505
" , Culls			965 T.	11.00	10,615
Apricots	730	142	1,595 T.	20.00	31,900
Avocados	44	17	66,400 Lbs.	.20	13,280
Almonds	27		1 $\frac{1}{2}$ T.	300.00	450
Berries	197	7	35,120 Crts.	2.00	70,240
Cherries	219	27	59 T.	200.00	11,800
Figs	26		59 T.	100.00	5,900
Grapes	24,137	348	41,411 T.	20.00	828,220
Olives	458		267 T.	50.00	13,350
Peaches - Clings	4,114	41 $\frac{1}{2}$	6,409 T.	18.00	115,362
" Frees	2,018	177 $\frac{1}{2}$	4,246 T.	50.00	212,300
Pears	180		245 T.	50.00	12,250
Plums	270	109	877 $\frac{1}{2}$ T.	50.00	43,875
Persimmons	77	8	160 $\frac{1}{2}$ T.	50.00	8,025
Quince	20		30 T.	30.00	900
Walnuts	10,148	942	2,393 $\frac{1}{4}$ T.	180.00	430,785
Potatoes, Irish	2,510		173,945 Sks.	1.25	217,431
" Sweet	1,237		313,900 Lugs	.50	156,950
Tomatoes	658		1,970 T.	14.00	27,580
Beans	1,993		16,514 Sks.	3.00	49,542
Corn, Sweet	2,296		447,800 Lugs	.50	223,900
Corn, Dry	235		384 T.	30.00	11,520
Corn, Maize	81		810 Sks.	1.25	101,250
Corn, Ensilage	1,642		31,559 T.	4.00	126,236
Alfalfa Hay	14,340		86,330 T.	12.00	1,035,960
Alfalfa Seed	60		2,340 Lbs.	.10	234
Grain Hay	17,885		24,470 $\frac{1}{4}$ T.	12.00	293,643
Grain, Thrashed	5,158		77,160 Sks.	1.10	84,876
Sudan Grass	30		180 T.	8.00	1,440
Sugar Beets	1,041		12,492 T.	7.00	87,444
Pumpkins & Squash	306		2,380 T.	10.00	23,800
Melons	181		525 T.	20.00	10,500
Vegetables, Miscl.	690				103,720

\$24,762,954

CITRUS SHIPMENT REPORT BY DISTRICTS

1930-1931

* * * * *

District	Navels	Valencias	Miscl. Oranges	Lemons	Grapefruit
Ontario-Chino	444,022	183,707	8,701	9,517	2,096
Upland	593,500	258,457	22,537	604,219	21,323
Cucamonga-Alta Loma	259,447	88,627	6,133	264,098	7,041
Etiwanda	39,966	15,400	4,200	63,990	3,140
Fontana	36,922	18,147	1,164	562	36,365
Rialto-Bloomington	307,568	214,211	44,182	28,795	43,374
Colton-Grand Terrace	64,072	24,375	6,335	2,670	19,771
Highland	799,515	198,497	32,246	35,281	43,552
Redlands	1,541,444	523,830	55,570	1,146	119,110
Crafton	256,374	76,109	8,568		38,011
Bryn Mawr	375,006	161,341	43,313	226	44,410
TOTAL PACKED BOXES	4,717,836	1,762,701	232,949	1,010,504	378,193
Standard Cars*	10,256	3,832	506½	2,887	822
Total Boxes Oranges	6,713,486				
" Cars "	14,594½				

F. O. B. RETURNS

Navels	\$10,092,095
Valencias	4,326,460
Miscl. Oranges	405,354
Lemons	3,981,936
Grapefruit	888,867

District

Ontario-Chino	444,022	183,707	8,701	9,517	2,096
Upland	593,500	258,457	22,537	604,219	21,323
Cucamonga-Alta Loma	259,447	88,627	6,133	264,098	7,041
Etiwanda	39,966	15,400	4,200	63,990	3,140
Fontana	36,922	18,147	1,164	562	36,365
Rialto-Bloomington	307,568	214,211	44,182	28,795	43,374
Colton-Grand Terrace	64,072	24,375	6,335	2,670	19,771
Highland	799,515	198,497	32,246	35,281	43,552
Redlands	1,541,444	523,830	55,570	1,146	119,110
Crafton	256,374	76,109	8,568		38,011
Bryn Mawr	375,006	161,341	43,313	226	44,410
TOTAL PACKED BOXES	4,717,836	1,762,701	232,949	1,010,504	378,193

Standard Cars*	10,256	3,832	506½	2,287	822
Total Boxes Oranges	6,713,486				
" Cars "	14,594½				

F. O. B. RETURNS

Navels	\$10,092,095
Valencias	4,326,460
Miscl. Oranges	405,354
Lemons	3,981,936
Grapefruit	922,867
Loose Citrus and Culls	449,459
	<hr/>
	\$20,178,171

*460 Boxes Oranges and Grapefruit to Standard Car
 350 Boxes Lemons to Standard Car

NOTE: The figures in the citrus report include fruit packed and shipped from the various districts and do not show the exact amount of fruit produced in these districts.

DECIDUOUS FRUIT PRODUCTION BY DISTRICTS - 1931

Districts	Apples Boxes	Peaches Tons	Apricots Tons	Pears Tons	Plums Tons	Grapes Tons	Walnuts Tons	Cherries Tons	Persimmons Tons	Figs Tons	Berries Crates	Olives
Chino	15,000	1,600g 123f &76g	80	50	100	1,000j 188	2,000	59	50	40	20,800	
Ontario		1,420c 640f	153	11	177	630t 1,480f 20,450j 260t	140		19		7,800	
Cucamonga- Alta Loma			425			1,859j	2½		6			
Etiwanda						1,794j 77t	8					
Fontana	700	100f	30			11,782j 624f	30				695	17
Wineville		1,061c 60f	331		1½		100					
Rialto-Bloomington						157j	25½					
San Bernardino- Colton-Grand Terrace		36c 190f 200c	30			700j 400t	50		2		3,025	
Highland	25,000		40	4	6		15		1	2	2,510	60
Redlands			3f	85		8t	4½		5	14	290	18
Bryn Mawr		25f 165c	390				3		68			4
Grafton-Mentone									2			
Yucaipa-Oak Glen	262,000	2,805f 1,051c	15	5	593		15	57	7½	3		
Mohave	35,000	300	16	175		2t		2				
	337,700	10,655	1,595	245	877½	41,411	2,393½	59	160½	59	35,120	261

c - Orings f - Freestones r - Raisin t - Table j - Ju

DECIDUOUS FRUIT PRODUCTION BY DISTRICTS - 1931

	Apples Boxes	Peaches Tons	Apricots Tons	Pears Tons	Plums Tons	Grapes Tons	Walnuts Tons	Cherries Tons	Persimmons Tons	Figs Tons	Berries Crates	Olives Tons	Avocados Lbs.	Almonds Lbs.	Quince Tons
15,000	1,600c	123f 876c	80	50	100	1,000j	2,000	59	50	40	20,800		24,000		
	1,420c 640f		153	11	177	188 630t 1,480r 20,450j 260t 1,859j	140		19		7,800		20,000		
700	100f	1,061c 60f	30		1 1/2	1,794j 77t 624r 11,782j	30				695	175			30
		36c 190f 200c	30			157j 700j 400t	50		2		3,025	5	400		
25,000			40	4	6		15		1	2	2,510	60	8,000		
		3f 25f 165c	85			8t	4 1/2		5	14	290	18	14,000	3,000	
		2,805f 1,051c	15	5	593		3		68			4			
62,000									2			5			
35,000	300		16	175		2t	15	57	7 1/2	3					
37,700	10,655		1,595	245	877 1/2	41,411	2,393 1/4	59	160 1/2	59	35,120	267	66,400	3,000	30

c - Clings f - Freestones r - Raisin t - Table j - Juice

GENERAL FIELD CROP PRODUCTION BY DISTRICTS - 19

Districts	Potatoes, Irish Sacks	Potatoes, Sweet Lugs	Tomatoes Tons	Beans Sacks	Corn, Sweet Lugs	Corn, Maize Sacks	Corn, Ensilage Tons	Alfalfa Hay Tons	Alfalfa Seed Lbs.	Grain Hay Tons	Grain, Thrashed
Chino	117,500	75,000	912	13,624	428,600	\$10	18,139	29,650		12,000	75,000
Ontario	18,875	60,000	70	800	2,400		300	20		5	
Oucamonga- Alta Loma	13,220		300							60	
Etiwanda		12,000								120	
Fontana		26,000						120		468	
Wineville	6,500	24,900	96	2,050	5,000		1,250	2,820		667½	
Rialto- Bloomington	7,000	45,400						950		1,780	
Colton- Grand Terrace	5,600	16,500	200		1,800			1,485		1,050	2,100
Highland	4,500	53,500	11½		10,000		1,680	2,000		6,000	
Redlands			30								
Bryn Mawr								3,700		1,920	
Yucaipa- Oak Glen	750	600	350					75		800	
Mohave							4,200	45,500	2,340		
	173,945	313,900	1,969½	16,514	447,800	810	31,559	86,330	2,340	24,470½	77,000

GENERAL FIELD CROP PRODUCTION BY DISTRICTS - 1931

75,000	Pctatoes, Sweet Lugs	912	Tomatoes Tons	13,624	Beans Sacks	428,600	Corn, Sweet Lugs	\$10	Corn, Maize Sacks	18,139	Corn, Ensilage Tons	29,650	Alfalfa Hay Tons		Alfalfa Seed Lbs.	12,000	Grain Hay Tons	75,000	Grain, Thrashed Sacks	2,210	Pumpkins & Squash Tons	260	Melons Tons	12,492	Sugar Beets Tons	\$ 74,400	Vegetables Misc. Valuation
60,000		70		800		2,400				300		20				5				40		15					7,500
		300														60											17,520
12,000																120											
26,000												120				468											
24,900		96		2,090		5,000				1,250		2,820				667½					10	160					
45,400												960				1,780											
16,500		200				1,800						1,485				1,050											1,500
53,500		11½				10,000				1,680		2,000				6,000						40					1,800
		30																									
										5,990		3,700				1,920											
600		350								4,200		75				800					120	50					1,000
313,900		1,969½		16,514		447,800		810		31,559		86,330		2,340		24,470½				77,160	2,380	525			12,492		\$105,720

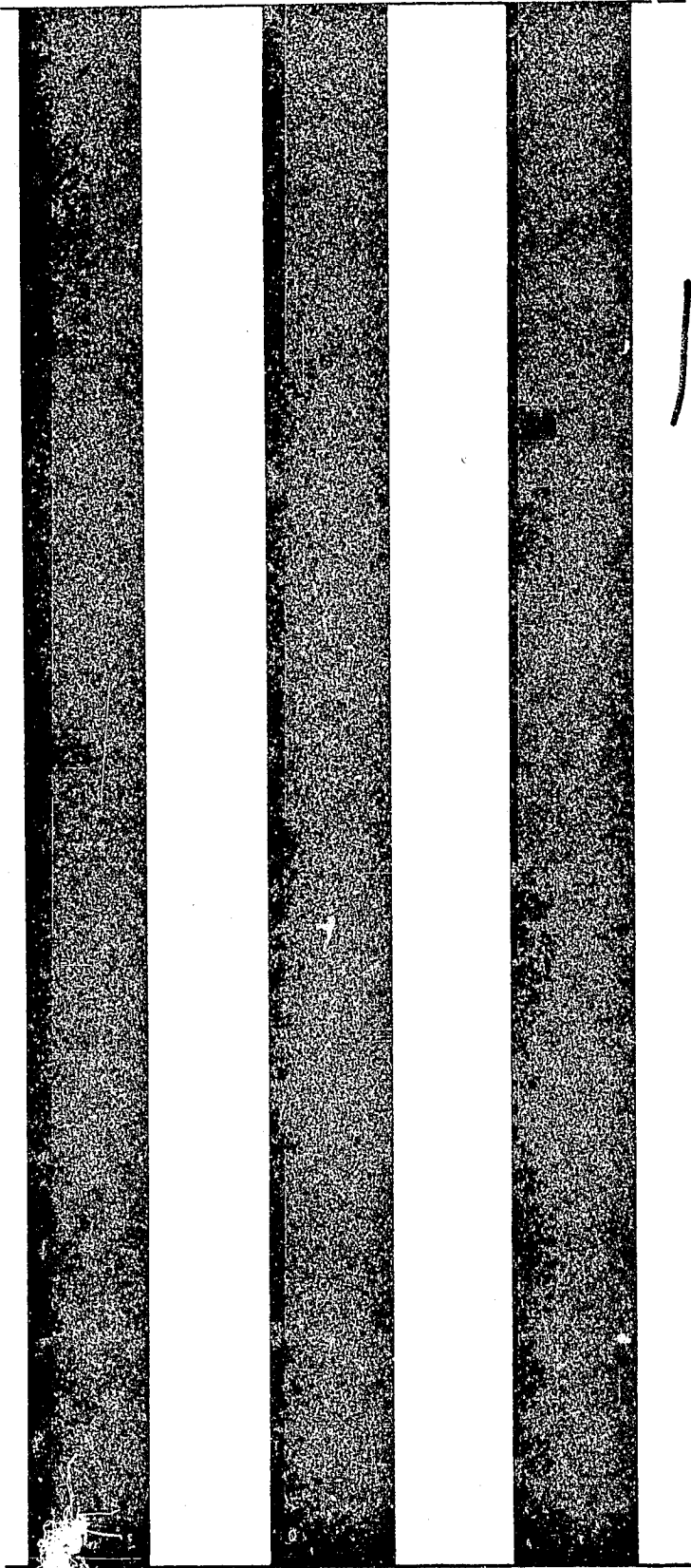

1934

COUNTY OF SAN BERNARDINO
 OFFICE OF AGRICULTURAL COMMISSIONER
 SAN BERNARDINO, CALIF.

REPORT ON CROP PRODUCTION, ACREAGE AND VALUATION

1 9 3 4

* * * * *

Variety	Bearing Acreage	Non-B. Acreage	Total Yield	Average Unit Val.	Valuation
Navel Oranges	29,569 $\frac{1}{2}$	1,303 $\frac{1}{2}$	6,343 Cars		\$5,513,206
Valencia "	10,046 $\frac{1}{2}$	1,470	1,733 "		2,181,656
Miscl. "	1,638	7 $\frac{1}{2}$	476 "		421,389
Lemons	4,285 $\frac{1}{2}$	1,152	2,404 "		3,161,749
Grapefruit	2,529	1,237 $\frac{1}{4}$	879 "		996,285
Citrus, Loose					317,131
Apples	1,698	4	240,411 Bxs.	.69	165,884
Cull Apples			1,672 T.	11.50	19,228
Apricots	780 $\frac{1}{2}$		383 T.	28.00	10,724
Avocados	47	21 $\frac{1}{2}$	28- $\frac{3}{4}$ T.	229.00	6,584
Almonds	90 $\frac{1}{2}$	18 $\frac{1}{2}$	27 T.	205.00	5,535
Berries			43,974 Crts.	1.32	58,046
Cherries	204	54	3 T.	189.00	567
Figs	26 $\frac{1}{2}$	3	26- $\frac{3}{4}$ T.	57.00	1,525
Grapes	27,328 $\frac{1}{2}$	260	39,567 T.	15.45	611,310
Olives	1,046		202 $\frac{1}{2}$ T.	30.00	6,075
Peaches - Clings	3,313 $\frac{1}{2}$	141 $\frac{1}{2}$	343 $\frac{1}{2}$ T.	37.00	12,710
" - Frees	2,380	440	250 T.	44.00	11,000
Pears	233 $\frac{1}{2}$		251 $\frac{1}{4}$ T.	50.00	12,563
Plums	273 $\frac{1}{2}$	48	322 T.	47.00	15,134
Persimmons	62 $\frac{1}{2}$	24 $\frac{1}{2}$	104 $\frac{1}{2}$ T.	34.00	3,553
Pecans	1	17	1 T.	200.00	200
Chestnuts			1,300 lbs.	.06	78
Quince	10		11 T.	20.00	220
Walnuts	9,761	1,406	2,542 T.	170.00	432,140
Potatoes - Irish	2,012		223,670 Sks.	.76	169,989
" - Sweet	1,149		320,227 Lugs	.54	172,923
Tomatoes	1,850		12,725 T.	11.00	139,975
Beans	2,411		21,991 Sks.	3.44	75,649
Corn - Sweet	2,066		445,415 Lugs	.40	178,166
" - Broom					

Variety	Bearing Acreage	Non-Bearing Acreage	Total Yield	Unit Val.	Valuation
Navel Oranges	29,569 $\frac{1}{2}$	1,303 $\frac{1}{2}$	6,343 Cars		\$5,513,206
Valencia "	10,046 $\frac{1}{2}$	1,470	1,733 "		2,181,656
Misc. "	1,638	7 $\frac{1}{2}$	476 "		421,389
Lemons	4,285 $\frac{1}{2}$	1,152	2,404 "		3,161,749
Grapefruit	2,529	1,237 $\frac{1}{2}$	879 "		996,285
Citrus, Loose					317,131
Apples	1,698	4	240,411 Bxs.	.69	165,884
Cull Apples			1,672 T.	11.50	19,228
Apricots	780 $\frac{1}{2}$		383 T.	28.00	10,724
Avocados	47	21 $\frac{1}{2}$	28- $\frac{3}{4}$ T.	229.00	6,584
Almonds	90 $\frac{1}{2}$	18 $\frac{1}{2}$	27 T.	205.00	5,535
Berries			43,974 Orts.	1.32	58,046
Cherries	204	54	3 T.	189.00	567
Figs	26 $\frac{1}{2}$	3	26- $\frac{3}{4}$ T.	57.00	1,525
Grapes	27,328 $\frac{1}{2}$	260	39,567 T.	15.45	611,310
Olives	1,046		202 $\frac{1}{2}$ T.	30.00	6,075
Peaches - Clings	3,313 $\frac{1}{2}$	141 $\frac{1}{2}$	343 $\frac{1}{2}$ T.	37.00	12,710
" - Frees	2,380	440	250 T.	44.00	11,000
Pears	233 $\frac{1}{2}$		251 $\frac{1}{4}$ T.	50.00	12,563
Plums	273 $\frac{1}{2}$	48	322 T.	47.00	15,134
Persimmons	62 $\frac{1}{2}$	24 $\frac{1}{2}$	104 $\frac{1}{2}$ T.	34.00	3,553
Pecans	1	17	1 T.	200.00	200
Chestnuts			1,300 lbs.	.06	78
Quince	10		11 T.	20.00	220
Walnuts	9,761	1,406	2,542 T.	170.00	432,140
Potatoes - Irish	2,012		223,670 Sks.	.76	169,989
" - Sweet	1,149		320,227 Lugs	.54	172,923
Tomatoes	1,850		12,725 T.	11.00	139,975
Beans	2,411		21,991 Sks.	3.44	75,649
Corn - Sweet	2,066		445,415 Lugs	.40	178,166
" - Broom	2		400 lbs.	.90	360
" - Dry	25		17 T.	40.00	680
" - Maize	266		2,625 Sks.	1.25	3,281
" - Ensilage	1,395		20,727 T.	3.60	74,617
Alfalfa Hay	12,593		62,444 T.	13.00	811,772
Grain - Hay	16,207		16,115 T.	14.00	225,610
" - Thrashed	5,798		103,930 Sks.	1.22	126,795
Sudan Grass	275		900 T.	7.67	6,903
Sugar Beets	1,572		19,913 T.	5.80	115,524
Pumpkins & Squash	264		1,445 T.	11.50	16,618
Melons	340		2,921 T.	12.00	35,052
Misc. Vegetables	593				89,642
Nursery Stock					415,358
Honey			537,000 lbs.	.06 $\frac{1}{2}$	34,905
Bees Wax			6,500 lbs.	.19	1,235
Package Bees					1,337

Total Valuation

\$16,660,883

CITRUS SHIPMENT REPORT BY DISTRICTS

1933-1934

* * * * *

District	Navels	Valencias	Misc. Oranges	Lemons	Grapefruit
Ontario-Chino	354,069	76,475	3,633	5,525	2,769
Upland	575,193	119,673	17,839	594,278	44,919
Cucamonga-Alta Loma	77,988	22,796	3,154	127,025	1,679
Etiwanda	16,000	4,356	2,000	61,200	5,600
Fontana	19,378	13,432	622		36,474
Rialto-Bloomington	87,479	31,256	9,205	13,860	36,748
Colton-Grand Terrace	43,369	9,942	13,178	4,809	5,778
Highland	558,288	99,226	30,103	34,338	45,291
Redlands	1,185,952	420,083	135,259	341	225,194
TOTAL PACKED BOXES	2,917,716	797,239	214,993	841,376	404,449
Standard Cars*	6,343	1,733	476	2,404	879
Total Boxes Oranges	3,929,948				
" Cars "	8,552				

F. O. B. RETURNS

Navels	\$5,513,206
Valencias	2,181,656

Ontario-Chino	354,069	76,475	3,633	5,525	2,769
Upland	575,193	119,673	17,839	594,278	44,919
Cueamonga-Alta Loma	77,988	22,796	3,154	127,025	1,679
Etiwanda	16,000	4,356	2,000	61,200	5,600
Fontana	19,378	13,432	622		36,478
Rialto-Bloomington	87,479	31,256	9,205	13,860	36,785
Colton-Grand Terrace	43,369	9,942	13,178	4,809	5,778
Highland	558,288	99,226	30,103	34,338	45,291
Redlands	1,185,952	420,083	135,259	341	225,194

TOTAL PACKED BOXES	2,917,716	797,239	214,993	841,376	404,449
--------------------	-----------	---------	---------	---------	---------

Standard Cars*	6,343	1,733	476	2,404	879
----------------	-------	-------	-----	-------	-----

Total Boxes Oranges 3,929,948

" Cars " 8,552

F. O. B. RETURNS

Navels	\$5,513,206
Valencias	2,181,656
Misc. Oranges	421,389
Lemons	3,161,749
Grapefruit	996,285
Loose Citrus and Salable Culls	317,131

\$12,591,416

*460 Boxes Oranges and Grapefruit to Standard Car
350 Boxes Lemons to Standard Car

NOTE: The figures in the citrus report include fruit packed and shipped from the various districts and do not show the exact amount of fruit produced in these districts.

DECIDUOUS FRUIT AND NUT PRODUCTION BY DISTRICT

DISTRICTS	Apples Boxes	Apricots Tons	Avocados Tons	Almonds Tons	Berries Crates	Cherries Tons	Figs Tons	Grapes Tons	Olives Tons	Peaches Tons	Pears Tons
Chino	7,450	96	3/4	17 1/4	31,162		20	799 1/2		40 1/2	102
Ontario		7 1/2	6 1/2		7,200			36 1/2		60 1/2	
Qucamonga- Alta Loma		200	18	8				218 1/2		23 1/2	3
Etiwanda								19,500 1/2		12	
Fontana	2 1/2				1,500		4	624 1/2			24
Wineville								9,467 1/2			
Rialto- Bloomington Ooltong Grand Terrace					380			270 1/2			
Highland	50,000		3	1 1/2	3,400		2 1/2	1,000 1/2	200	30	4
Redlands		11	1/2	1 1/4	292		4	34 1/2	1 1/2	2 1/2	1 1/2
Yucaipa								65 1/2		18 3/4	1
Oak Glen	178,811				40	1		4 1/2	1	255 1/2	68
Mojave	4,000					2		40 1/2			50
	240,411	385	28.75	27	43,974	3	26.75	39,566.75	202 1/2	593 1/2	251 1/2

t - Table r - Raisin j - Oranges f - Freezetones 9 -

DECIDUOUS FRUIT AND NUT PRODUCTION BY DISTRICTS - 1934

	Apples Boxes	Apricots Tons	Avocados Tons	Almonds Tons	Berries Crates	Cherries Tons	Figs Tons	Grapes Tons	Olives Tons	Peaches Tons	Pears Tons	Plums Tons	Pecans Tons	Persimmons Tons	Quince Tons	Walnuts Tons	Chestnuts Lbs.
7,440	96	7 1/2	3 1/4	17 1/4	31,162		20	799 1/2 36t 21 1/2t		40 1/2 60 1/2	102	61		20		2,200	
		200	1 1/2	8	7,200			500t 1,300t 3,500t 624t		12	3	81		10		40	
200								2,500t						15		28	
200					1,500		1/4	1,000t 76t 624t 9,467t			24			1/4	10	30	
								270t								24	
					380			200t								40	
50,000		11	3	1/2	3,400		2 1/2	1,000t 1,340t	200	30	4	51	2	1	7	7	
178,811			1/2	1 1/4	292		4	3 1/4t 65t	1 1/2	2 1/2 18 3/4 59 3/4	1/4	2		27	7		
4,000					40	1		4t	1	18 3/4 255c	68	173		30		35	1300
240,411	383	28.75	27	43,974	3	26.75	39,566.75	202 1/2	59 3/4	251 1/2	322	1	104 1/2	11	2,542	1300	

t - Table r - Raisin j - Juice f - Freestones c - Clings

GENERAL FIELD CROP PRODUCTION BY DISTRICTS - 1934

DISTRICTS	Potatoes Irish Sacks	Potatoes Sweet Lugs	Tomatoes Tons	Beans Sacks	Corn, Sweet Lugs	Corn, Maize Sacks	Corn, Ensilage Tons	Alfalfa Hay Tons	Grain Hay Tons	Grain Thrashed Sacks
Chino	142,440	73,720	4,930	17,405	401,280	1,200	15,872	15,275	11,250	97,200
Ontario	29,075	101,437	315	2,277	22,260	750		85	480	2,060
Cucamonga- Alta Loma	1,500	750	540							
Etowanda		3,000							50	
Fontana		15,000						150	150	
Fineville	11,500	48,000	1,484	2,259	16,800	675	1,395	2,265	348	
Rialto- Bloomington	5,655	24,370						360	475	
Colton- Grand Terrace	12,500	13,600	80				1,200	1,250	240	3,000
Highland	20,000	40,000	5,000	40	5,000		640	2,500	2,000	
Redlands		200	42		75		1,620	1,200	391	70
Yucaipa- Oak Glen		150	284	10				359	731	1,600
Mojave								39,000		
	223,670	320,227	12,725	21,991	445,415	2,625	20,727	62,444	16,115	103,930

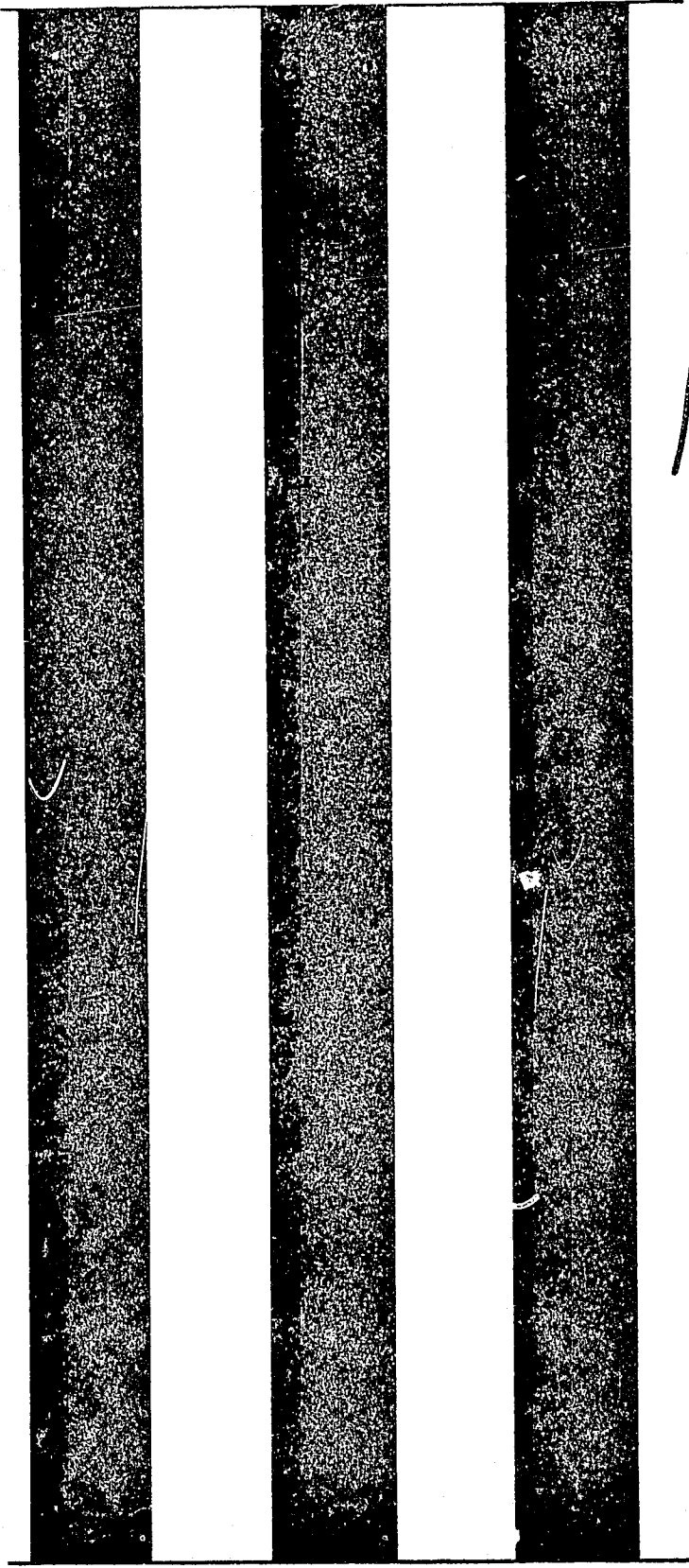
Three vertical black bars of varying widths are positioned on the left side of the page. The bars are solid black and extend from near the top to near the bottom of the page. The middle bar is the widest, flanked by two narrower bars.

1935

COUNTY OF SAN BERNARDINO
OFFICE OF AGRICULTURAL COMMISSIONER
SAN BERNARDINO, CALIF.

REPORT ON CROP PRODUCTION, ACREAGE AND VALUATION

Variety	Bearing Acreage	Non-B. Acreage	1 9 3 5				Average Unit Val.	Valuation
			*	*	*	*		
Navel Oranges	29,735 $\frac{1}{2}$	1,115	11,056	Cars			\$9,220,661	
Valencia "	10,229	1,376	5,166	"			4,910,292	
Miscl. "	1,629	7 $\frac{1}{2}$	588 $\frac{1}{2}$	"			546,005	
Lemons	4,456	1,109	2,713	"			2,653,883	
Grapefruit	2,555 $\frac{1}{2}$	1,439	1,049	"			894,424	
Citrus, Loose	---	---	---				919,414	
Apples	1,524	10	225,290	Bxs.	.80		180,232	
Cull Apples	---	---	718	T.	11.50		8,257	
Apricots	750 $\frac{1}{2}$	11	2,392	T.	30.00		71,760	
Avocados	39 $\frac{1}{2}$	29	44,300	Lbs.	.10		4,480	
Almonds	88 $\frac{1}{2}$	28 $\frac{1}{2}$	16	T.	200.00		3,200	
Berries	---	---	56,270	Crts.	1.60		90,032	
Cherries	204	56	178	T.	160.00		28,430	
Figs	29 $\frac{1}{2}$	---	35	T.	80.00		2,300	
Grapes	26,333 $\frac{1}{2}$	425	53,454	T.	11.00		587,994	
Olives	836	---	337	T.	50.00		19,350	
Peaches - Clings	2,711	145	3,121	T.	25.00		203,025	
" - Frees	2,281 $\frac{1}{2}$	477 $\frac{1}{2}$	5,539	T.	39.00		216,021	
Pears	209	---	141	T.	51.00		7,191	
Plums	275 $\frac{1}{2}$	57	840	T.	49.00		41,160	
Persimmons	54 $\frac{1}{2}$	20	78	T.	37.00		2,336	
Pomegranites	2	---	$\frac{1}{2}$	T.	20.00		10	
Pecans	1	23	2,100	Lbs.	.05		105	
Walnuts	9,831	1,166	3,481	T.	200.00		696,200	
Quince	5	---	7	T.	20.00		140	
Potatoes - Irish	1,157	---	138,415	Sts.	.85		117,653	
" - Sweet	910	---	302,545	Lugs	.60		181,527	
Tomatoes	1,432	---	10,673	T.	11.00		117,403	
Beans	3,078	---	31,279	Sts.	3.80		118,360	
Corn - Sweet	1,388	---	416,050	Lugs	.40		166,420	
" - Maize	651	---	5,563	Sts.	1.00		5,563	
" - Ensilage	1,328	---	18,620	T.	4.00		74,480	
Alfalfa Hay	12,820	---	76,505	T.	14.00		1,071,070	

Variety	Bearing Acreage	Non-B. Acreage	Total Yield	Average Unit Val.	Valuation
Navel Oranges	29,735 $\frac{1}{2}$	1,115	11,056 Cars		\$9,220,661
Valencia "	10,229	1,376	5,166 "		4,910,292
Misc. "	1,629	7 $\frac{1}{2}$	588 $\frac{1}{2}$ "		546,005
Lemons	4,456	1,109	2,713 "		2,653,883
Grapefruit	2,555 $\frac{1}{2}$	1,439	1,049 "		894,424
Citrus, Loose	---	---	---		919,414
Apples	1,524	10	225,290 Bxs.	.80	180,232
Cull Apples	---	---	718 T.	11.50	8,257
Apricots	750 $\frac{1}{2}$	11	2,392 T.	30.00	71,760
Avocados	39 $\frac{1}{2}$	29	44,300 Lbs.	.10	4,430
Almonds	88 $\frac{1}{2}$	28 $\frac{1}{2}$	16 T.	200.00	3,200
Berries	---	---	56,270 Crts.	1.60	90,032
Cherries	204	56	178 T.	160.00	28,430
Figs	29 $\frac{1}{2}$	---	35 T.	80.00	2,300
Grapes	26,333 $\frac{1}{2}$	425	53,454 T.	11.00	587,994
Olives	836	---	337 T.	50.00	19,350
Peaches - Clings	2,711	145	3,121 T.	25.00	203,025
" - Frees	2,281 $\frac{1}{2}$	477 $\frac{1}{2}$	5,539 T.	39.00	216,021
Pears	209	---	141 T.	51.00	7,191
Plums	275 $\frac{1}{2}$	57	840 T.	49.00	41,160
Persimmons	54 $\frac{1}{2}$	20	78 T.	37.00	2,336
Pomegranites	2	---	$\frac{1}{2}$ T.	20.00	10
Pecans	1	23	2,100 Lbs.	.05	105
Walnuts	9,831	1,166	3,481 T.	200.00	696,200
Quince	5	---	7 T.	20.00	140
Potatoes - Irish	1,157	---	138,415 Sks.	.85	117,653
" - Sweet	910	---	302,545 Lugs	.60	181,527
Tomatoes	1,432	---	10,673 T.	11.00	117,403
Beans	3,078	---	31,279 Sks.	3.80	118,360
Corn - Sweet	1,838	---	416,050 Lugs	.40	166,420
" - Maize	651	---	5,563 Sks.	1.00	5,563
" - Ensilage	1,328	---	18,620 T.	4.00	74,430
Alfalfa Hay	12,820	---	76,505 T.	14.00	1,071,070
Grain Hay	16,317	---	27,535 T.	13.00	358,605
" , Thrashed	6,681	---	134,795 Sks.	1.23	165,798
Sudan Grass	155	---	450 T.	6.00	2,700
Sugar Beets	1,595	---	19,862 T.	5.80	115,200
Pumpkins & Squash	159	---	833 T.	9.15	7,632
Melons	342	---	2,801 T.	12.50	35,013
Misc. Vegetables	554	---	---	---	68,014
Nursery Stock	---	---	---	---	446,482
Honey	---	---	1,591,000 Lbs.	.06	95,460
Bees Wax	---	---	16,000 Lbs.	.18	2,880

Total Valuation

\$ 24,458,752

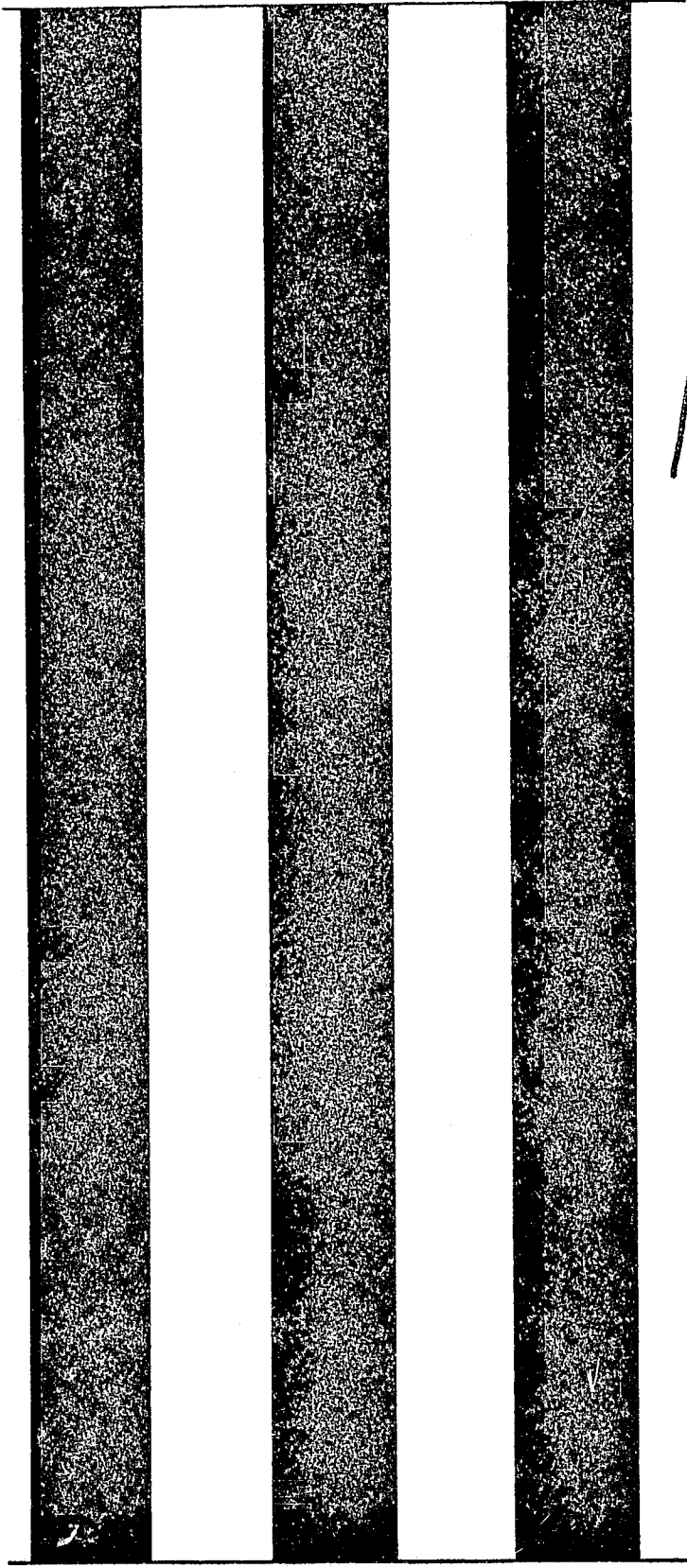

1936

COUNTY OF SAN BERNARDINO

OFFICE OF AGRICULTURAL COMMISSIONER

SAN BERNARDINO, CALIF.

REPORT ON CROP PRODUCTION, ACREAGE AND VALUATION

1 9 3 6

* * * * *

Variety	Bearing Acreage	Non-B. Acreage	Total Yield	Valuation
Navel Oranges	29,898	1,006.5	8,817-3/4 Cars	\$ 8,302,816
Valencia "	10,528	1,205	2,306 1/2 Cars	3,010,885
Miscl. "	1,665	8.5	407 1/2 "	373,540
Lemons	4,456	1,212	2,358 1/2 "	3,673,301
Grapefruit	2,794.5	1,478.5	995 "	1,177,436
Citrus, Loose				599,633
Apples	1,338	4	278,520 Bxs.	208,890
Cull Apples			575 T.	6,680
Apricots	701.5	6	496 T.	13,392
Avocados	59.5	14	56 1/2 T.	11,300
Almonds	97	23	32 1/2 T.	9,750
Berries	211.5	13	46,470 Crts.	72,029
Cherries	209	55	344 T.	48,160
Figs	29.5		22 T.	2,200
Grapes	26,378.5	667	61,253 T.	980,048
Olives	835		136 1/2 T.	5,460
Peaches - Clings	2,502	148	7,877 T.	236,310
Peaches - Frees	2,313	446.5	7,957 T.	294,409
Pears	173		286 T.	15,158
Plums	300	42	1,140 T.	57,000
Pecans	2	30	2,100 lbs.	105
Persimmons	59.5		95 T.	4,323
Pomegranates	2		1 T.	20
Quince	5		6 T.	120
Walnuts	9,716	1,119	3,021 1/2 T.	649,623
Potatoes - Irish	1,171		160,300 Sks.	368,690
Potatoes - Sweet	746		236,600 Lugs	177,450
Tomatoes	1,192		7,788 T.	109,032
Beans	4,312		43,787 Sks.	197,042
Corn - Sweet	1,711		365,500 Lugs	164,475
Corn - Maize	154		1,490 Sks.	2,235
Corn - Ensilage	1,297		18,978 T.	73,065
Alfalfa Hay	15,330		70,165 T.	1,140,883
Grain Hay	18,407		26,151 T.	379,190
Grain, Thrashed	6,420		97,620 Sks.	136,668

Variety	Bearing Acreage	Non-B. Acreage	Total Yield	Valuation
Navel Oranges	29,898	1,006.5	8,817-3/4 Cars	\$ 8,302,816
Valencia "	10,528	1,205	2,306 1/2 Cars	3,010,885
Miscl. "	1,665	8.5	407 1/2 "	373,540
Lemons	4,456	1,212	2,358 1/2 "	3,673,301
Grapefruit	2,794.5	1,478.5	995 "	1,177,436
Citrus, Loose				599,633
Apples	1,338	4	278,520 Bxs.	208,890
Cull Apples			575 T.	6,680
Apricots	701.5	6	496 T.	13,392
Avocados	59.5	14	56 1/2 T.	11,300
Almonds	97	23	32 1/2 T.	9,750
Berries	211.5	13	46,470 Crts.	72,029
Cherries	209	55	344 T.	48,160
Figs	29.5		22 T.	2,200
Grapes	26,378.5	667	61,253 T.	980,048
Olives	835		136 1/2 T.	5,460
Peaches - Clings	2,502	148	7,877 T.	236,310
Peaches - Frees	2,313	446.5	7,957 T.	294,409
Pears	173		286 T.	15,158
Plums	300	42	1,140 T.	57,000
Pecans	2	30	2,100 lbs.	105
Persimmons	59.5		95 T.	4,323
Pomegranates	2		1 T.	20
Quince	5		6 T.	120
Walnuts	9,716	1,119	3,021 1/2 T.	649,623
Potatoes - Irish	1,171		160,300 Sks.	368,690
Potatoes - Sweet	746		236,600 Lugs	177,450
Tomatoes	1,192		7,788 T.	109,032
Beans	4,312		43,787 Sks.	197,042
Corn - Sweet	1,711		365,500 Lugs	164,475
Corn - Maize	154		1,490 Sks.	2,235
Corn - Ensilage	1,297		18,978 T.	73,065
Alfalfa Hay	15,330		70,165 T.	1,140,883
Grain Hay	18,407		26,151 T.	379,190
Grain, Thrashed	6,420		97,620 Sks.	136,668
Sudan Grass	80		240 T.	1,920
Sugar Beets	1,170		15,352 T.	107,464
Pumpkins & Squash	88		423 T.	4,230
Melons	169		959 T.	15,344
Miscl. Vegetables	622			8,230
Nursery Stock				227,750
Honey			792,000 lbs.	55,440
Bees Wax			15,840 lbs.	3,643

\$ 22,925,339

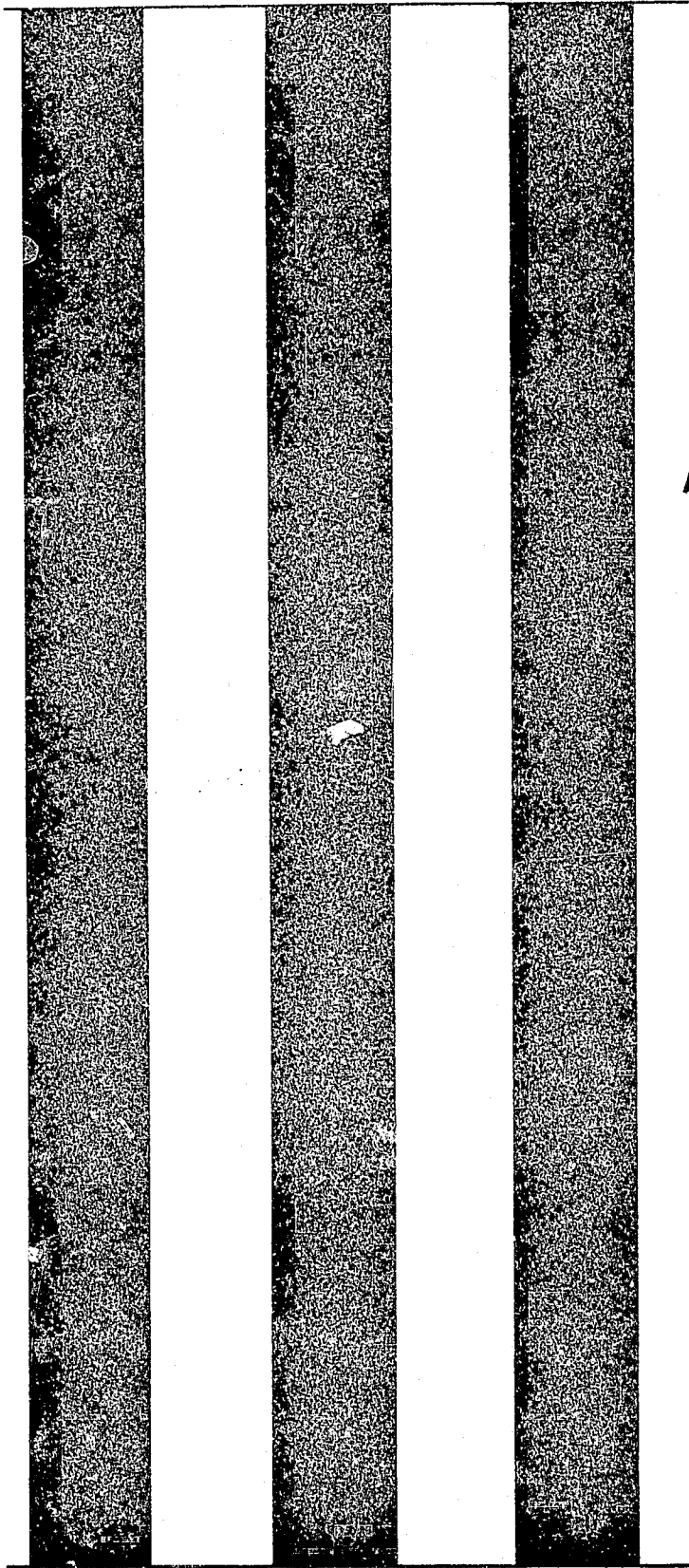

1937

COUNTY OF SAN BERNARDINO
COUNTY DEPARTMENT OF AGRICULTURE
SAN BERNARDINO, CALIF.

REPORT ON CROP PRODUCTION, ACREAGE AND VALUATION

Variety	Bearing Acreage	Non-B. Acreage	Total Yield	Valuation
Navel Oranges	30,146	753	4,895-3/4 Cars	\$6,573,621
Valencia "	10,311	922	2,242 1/2 Cars	3,756,180
Miscl. "	1,734	27	205 "	248,434
Lemons	4,751	1017	1,715-3/4 "	2,724,588
Grapefruit	2,833	1446	488-3/4 "	448,850
Citrus, Loose				1,517,096
Apples	1,339	1	240,196 Boxes	155,661
Cull Apples			450 T.	4,100
Apricots	702	29	2,449 T.	75,355
Avocados	65	8	29 1/2 T.	4,195
Almonds	138	30	39 1/4 T.	9,330
Berries	211 1/2	13	45,200 Crts.	78,820
Cherries	201	6	327 T.	37,605
Figs	29	3	14 1/2 T.	1,300
Grapes	25,788	969	69,345 1/2 T.	1,460,197
Olives	834	33	40 1/2 T.	608
Olives, Canned			160 T.	64,000
Peaches, Clings	2,252	132	13,596 1/4 T.	520,803
Peaches, Frees	2,452	376	10,339 T.	333,705
Pears	181	15	235 T.	11,632
Plums	330	21	1,305 T.	64,465
Pecans	7 1/2	19	2,200 lbs.	220
Persimmons	63		110 T.	4,400
Pomegranates	2	1	1 1/4 T.	25
Walnuts	10,283	704	4,402 T.	858,670
Potatoes, Irish	1,508		223,040 Sks.	192,533
Potatoes, Sweet	725		204,447 Lugs	137,352
Tomatoes	1,168		7,006 T.	101,334
Beans	6,337		68,227 Sks.	208,266
Corn, Sweet	2,011		497,100 Lugs	183,588
Corn, Maize	314		4,210 Sks.	6,754
Corn, Ensilage	1,716		22,630 T.	86,555
Pop Corn	55		37 1/2 T.	3,450
Alfalfa Hay	14,163		68,695 T.	1,018,070
Grain Hay	14,163			

* * * * *

Variety	Bearing Acreage	Non-B. Acreage	Total Yield	Valuation
Navel Oranges	30,146	753	4,895-3/4 Cars	\$6,573,621
Valencia "	10,811	922	2,242 1/2 Cars	3,756,180
Miscl. "	1,734	27	205 "	248,434
Lemons	4,751	1017	1,715-3/4 "	2,724,588
Grapefruit	2,833	1446	488-3/4 "	448,850
Citrus, Loose				1,517,096
Apples	1,339	1	240,196 Boxes	155,661
Cull Apples			450 T.	4,100
Apricots	702	29	2,449 T.	75,355
Avocados	65	8	29 1/2 T.	4,195
Almonds	138	30	39 1/4 T.	9,330
Berries	211 1/2	13	45,200 Crts.	78,820
Cherries	201	6	327 T.	37,605
Figs	29	3	14 1/2 T.	1,300
Grapes	25,788	969	69,345 1/2 T.	1,460,197
Olives	834	33	40 1/2 T.	608
Olives, Canned			160 T.	64,000
Peaches, Clings	2,252	132	13,596 1/4 T.	520,803
Peaches, Frees	2,452	376	10,339 T.	333,705
Pears	181	15	235 T.	11,632
Plums	330	21	1,305 T.	64,465
Pecans	7 1/2	19	2,200 lbs.	220
Persimmons	63		110 T.	4,400
Pomegranates	2	1	1 1/2 T.	25
Walnuts	10,283	704	4,402 T.	858,670
Potatoes, Irish	1,508		223,040 Sks.	192,533
Potatoes, Sweet	725		204,447 Lugs	137,352
Tomatoes	1,168		7,006 T.	101,334
Beans	6,337		68,227 Sks.	208,266
Corn, Sweet	2,011		497,100 Lugs	183,588
Corn, Maize	314		4,210 Sks.	6,754
Corn, Ensilage	1,716		22,630 T.	86,555
Pop Corn	55		37 1/2 T.	3,450
Alfalfa Hay	14,163		68,695 T.	1,013,070
Grain Hay	15,890		27,390 T.	398,707
Grain, Thrashed	8,975		127,700 Sks.	186,403
Sudan Grass	349		858 T.	8,580
Sugar Beets	1,004		11,064 T.	77,448
Pumpkins & Squash	106 1/2		631 T.	7,780
Melons	178		1,317 T.	21,380
Miscl. Vegetables	661			138,400
Nursery Stock				289,700
Honey			1,741,500 lbs.	108,844
Bees Wax			18,000 lbs.	4,140

\$ 22,133,144



1938

COUNTY DEPARTMENT OF AGRICULTURE

COUNTY OF SAN BERNARDINO

San Bernardino, Calif.

REPORT ON CROP PRODUCTION AND VALUATION

1 9 3 8

* * * * *

Variety	Bearing Acreage	Non-B. Acreage	Total Yield	Valuation
Navel Oranges			8,892 $\frac{1}{2}$ Cars	\$6,135,867
Valencia "			3,716 $\frac{1}{4}$ "	2,803,561
Miscl. "			343 "	247,857
Lemons			1,530-1/3 "	1,740,798
Grapefruit			1,153-3/4 "	735,145
Citrus, Loose				104,219
Apples			234,120 Boxes	185,920
Cull Apples			244 T.	2,966
Apricots			1,788 T.	29,039
Avocados			32 $\frac{1}{2}$ T.	5,010
Almonds			25 T.	6,090
Berries			48,948 Crts.	93,872
Cherries			189 T.	15,120
Figs			11 T.	920
Grapes			59,975 $\frac{1}{2}$ T.	911,244
Olives			61 T.	2,620
Peaches, Cling			9,553 T.	161,530
Peaches, Free			9,217 T.	237,870
Pears			265 $\frac{1}{4}$ T.	11,913
Plums			891 $\frac{1}{2}$ T.	40,930
Pecans			1 $\frac{1}{4}$ T.	250
Persimmons			39 T.	1,234
Pomegranates			2 $\frac{1}{2}$ T.	100
Quince			1 $\frac{1}{2}$ T.	90
Walnuts			2,203 T.	450,850
Potatoes, Irish	1,238		151,570 Sks.	122,274
Potatoes, Sweet	751		254,450 Lugs	121,853
Tomatoes	780		5,355 T.	64,920
Beans	3,502		37,745 Sks.	102,654
Corn, Sweet	2,002 $\frac{1}{4}$		482,690 Lugs	144,880
Corn, Maize	386		5,790 Sks.	7,238
Corn, Ensilage	1,859		29,280	
Alfalfa Hay	12,867			

* * * * *

Variety	Bearing Acreage	Non-B. Acreage	Total Yield	Valuation
Navel Oranges			8,892 $\frac{1}{2}$ Cars	\$6,135,867
Valencia "			3,716 $\frac{1}{4}$ "	2,803,561
Miscl. "			343 "	247,857
Lemons			1,530- $\frac{1}{3}$ "	1,740,798
Grapefruit			1,153- $\frac{3}{4}$ "	735,145
Citrus, Loose				104,219
Apples			234,120 Boxes	185,920
Cull Apples			244 T.	2,966
Apricots			1,788 T.	29,039
Avocados			32 $\frac{1}{2}$ T.	5,010
Almonds			25 T.	6,090
Berries			48,948 Crts.	93,872
Cherries			189 T.	15,120
Figs			11 T.	920
Grapes			59,975 $\frac{1}{2}$ T.	911,244
Olives			61 T.	2,620
Peaches, Cling			9,553 T.	161,530
Peaches, Free			9,217 T.	237,870
Pears			265 $\frac{1}{4}$ T.	11,913
Plums			891 $\frac{1}{2}$ T.	40,930
Pecans			1 $\frac{1}{4}$ T.	250
Persimmons			39 T.	1,234
Pomegranates			2 $\frac{1}{2}$ T.	100
Quince			1 $\frac{1}{2}$ T.	90
Walnuts			2,203 T.	450,850
Potatoes, Irish	1,238		151,570 Sks.	122,274
Potatoes, Sweet	751		254,450 Lugs	121,853
Tomatoes	780		5,355 T.	64,920
Beans	3,502		37,745 Sks.	102,654
Corn, Sweet	2,002 $\frac{1}{4}$		482,690 Lugs	144,880
Corn, Maize	386		5,790 Sks.	7,238
Corn, Ensilage	1,859		29,380 T.	96,784
Alfalfa Hay	13,265		64,104 T.	752,630
Grain Hay	21,653		32,013 T.	378,653
Grain, Thrashed	8,955		137,285 Sks.	132,094
Sudan Grass	285		1,475 T.	8,850
Sugar Beets	1,950		10,520 T.	64,803
Pumpkins & Squash	138		649 T.	7,110
Melons	126		818 T.	15,360
Miscl. Vegetables	74.9			116,504
Nursery Stock				341,426
Honey			1,935,000 lbs.	105,216
Bees Wax			20 T.	8,000

\$ 16,516,264

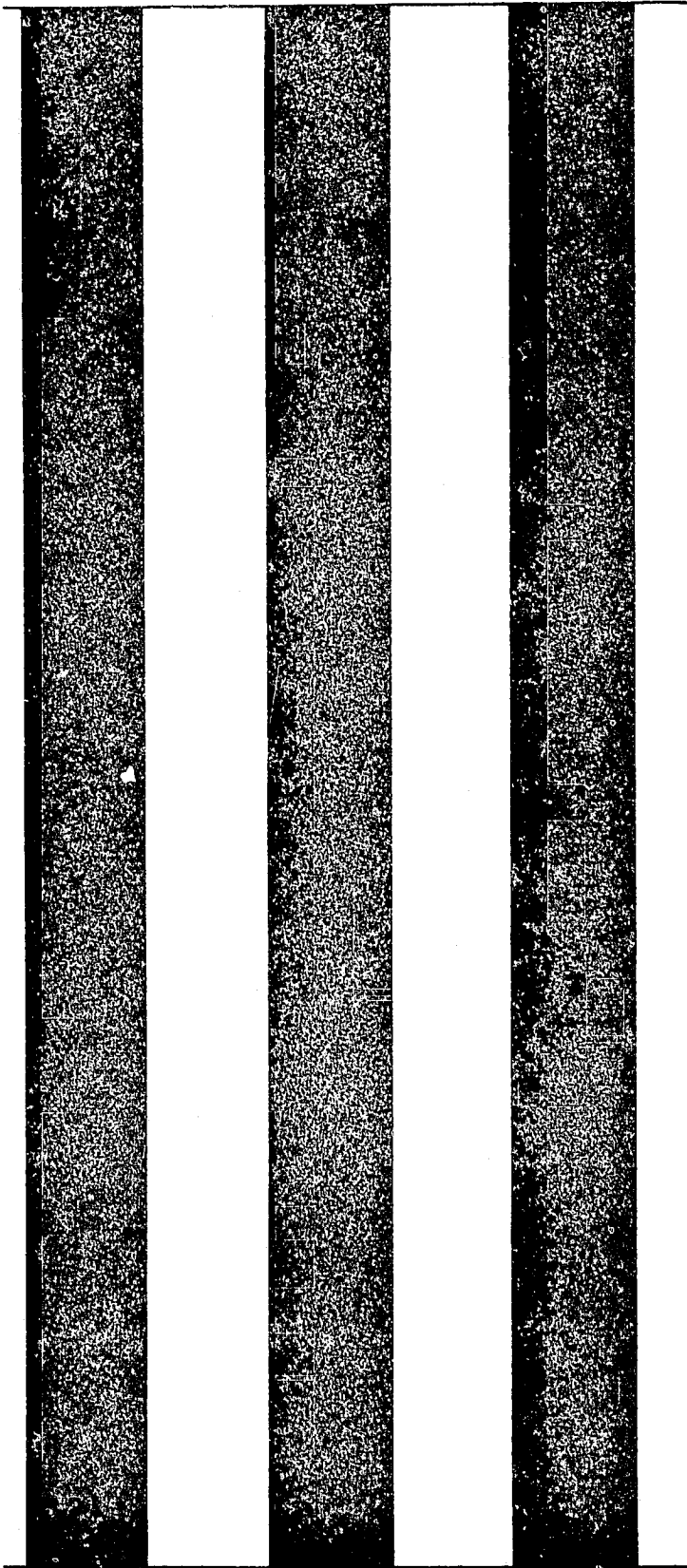

1939

COUNTY DEPARTMENT OF AGRICULTURE
 COUNTY OF SAN BERNARDINO
 San Bernardino, Calif.

REPORT ON CROP PRODUCTION, ACREAGE AND VALUATION

1 9 3 9

* * * * *

Variety	Bearing Acreage	Non-B. Acreage	Total Yield	Valuation
Navel Oranges	28,210	172	9,491 $\frac{1}{4}$ Cars	\$6,719,594
Valencia "	10,338.5	330	3,580 "	3,501,205
Miscl. "	1,188		275 "	199,770
Lemons	4,529	1096	2,261 $\frac{1}{4}$ "	2,324,443
Grapefruit	3,123	677	794 $\frac{1}{2}$ "	553,414
Loose Citrus				810,743
Apples	940	34	230,150 Boxes	141,795
Cull Apples			438 T.	4,380
Apricots	531	13	1,959 T.	39,400
Avocados	75		66 T.	11,400
Almonds	92	.5	43 $\frac{1}{2}$ T.	11,120
Berries	229.5		98,722 Crts.	214,040
Cherries	190	56.5	206 T.	16,480
Figs	16		15 T.	990
Grapes, Table	1,207.5		2,678 T.	55,096
" Raisin	1,243.5	20	3,965 T.	67,392
" Juice	20,727	1399	61,345 T.	791,449
Olives	222		142 T.	10,965
Peaches, Cling	1,885.5	85	12,030 T.	239,808
" Free	2,183.5	337	11,700 T.	348,472
Pears	88.5	3	272 T.	14,520
Plums	283	75	898 T.	46,870
Persimmons	34		112 T.	4,923
Pecans	1	10	1 T.	500
Walnuts	10,398	224	3,349 T.	460,820
Potatoes, Irish	1,326		139,300 Sks.	104,955
" Sweet	816		210,953 Lugs	142,485
Ground Cherries	13		6,500 Lugs	4,875
Tomatoes	1,346		9,892 T.	131,548
Beans	3,633		36,885 Sks.	132,190
Corn, Sweet	2,114		413,900 Lugs	147,915
" Maize	345		3,345 Sks.	4,487
			13,571 T.	54,716

* * * * *

Variety	Bearing Acreage	Non-B. Acreage	Total Yield	Valuation
Navel Oranges	28,210	172	9,491 $\frac{1}{4}$ Cars	\$6,719,594
Valencia "	10,338.5	330	3,580 "	3,501,205
Miscl. "	1,188		275 "	199,770
Lemons	4,529	1096	2,261 $\frac{1}{4}$ "	2,324,443
Grapefruit	3,123	677	794 $\frac{1}{2}$ "	553,414
Loose Citrus				810,743
Apples	940	34	230,150 Boxes	141,795
Cull Apples			438 T.	4,380
Apricots	531	13	1,959 T.	39,400
Avocados	75		66 T.	11,400
Almonds	92	.5	43 $\frac{1}{2}$ T.	11,120
Berries	229.5		98,722 Crts.	214,040
Cherries	190	56.5	206 T.	16,480
Figs	16		15 T.	990
Grapes, Table	1,207.5		2,678 T.	55,096
" Raisin	1,243.5	20	3,965 T.	67,392
" Juice	20,727	1399	61,345 T.	791,449
Olives	222		142 T.	10,965
Peaches, Cling	1,885.5	85	12,030 T.	239,808
" Free	2,183.5	337	11,700 T.	348,472
Pears	88.5	3	272 T.	14,520
Plums	283	75	898 T.	46,870
Persimmons	34		112 T.	4,923
Pecans	1	10	1 T.	500
Walnuts	10,398	224	3,349 T.	460,820
Potatoes, Irish	1,326		139,300 Sks.	104,955
" Sweet	816		210,953 Lugs	142,485
Ground Cherries	13		6,500 Lugs	4,875
Tomatoes	1,346		9,892 T.	131,548
Beans	3,633		36,885 Sks.	132,190
Corn, Sweet	2,114		413,900 Lugs	147,915
" Maize	345		3,345 Sks.	4,487
" Ensilage	1,001		13,571 T.	54,716
Alfalfa Hay	12,120		63,678 T.	818,036
Grain Hay	14,624		22,732 T.	281,268
" Thrashed	10,570		176,330 Sks.	218,527
Sudan Grass	234		1,166 T.	8,746
Pumpkins & Squash	173		1,210 T.	14,396
Melons	108		630 T.	9,450
Sugar Beets	1,102		13,234 T.	123,341
Miscl. Vegetables	541			103,557
Nursery Stock				279,860
Honey			640,000 Lbs.	40,000
Bees Wax			10,000 Lbs.	2,300
Nuclei			877	1,754

\$19,213,995

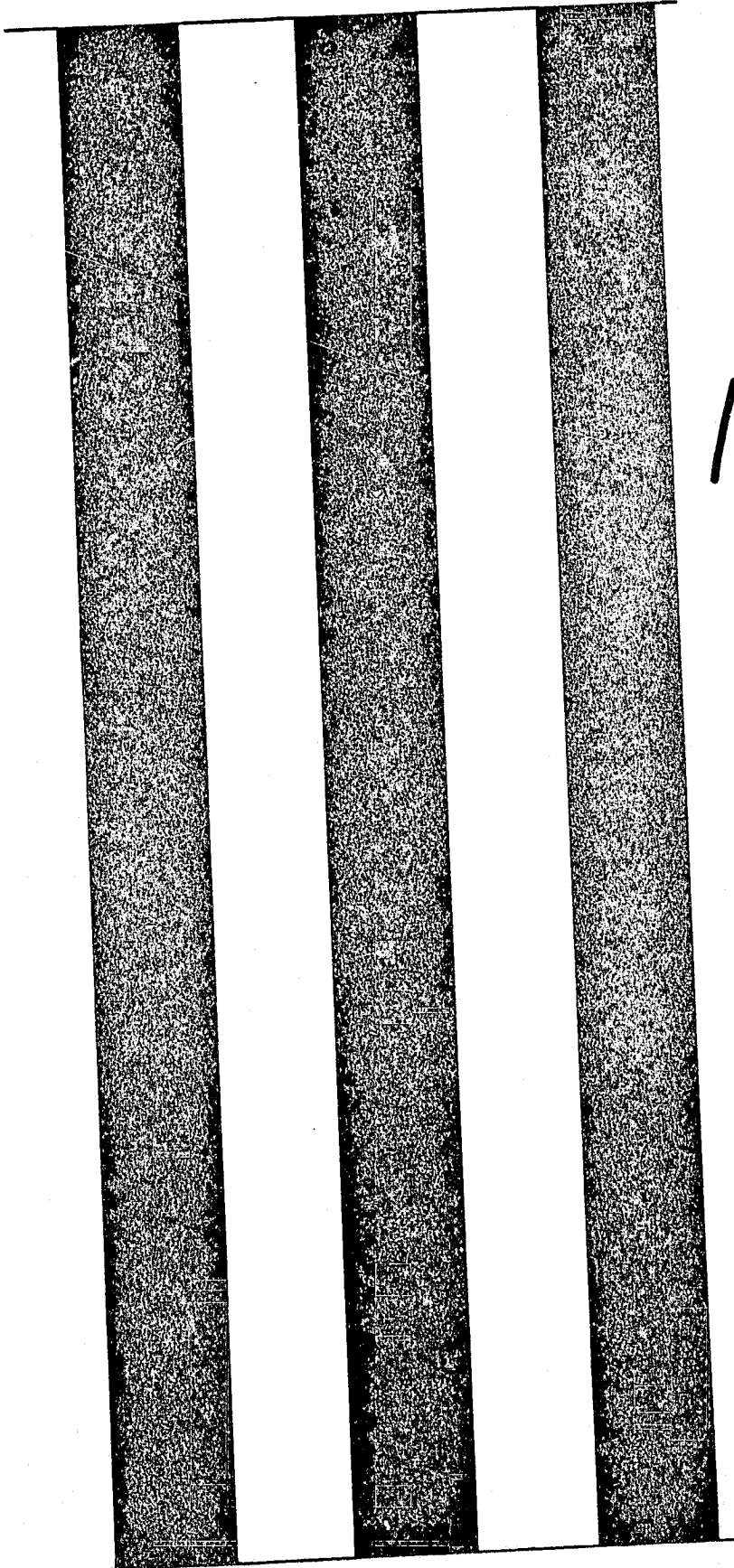

1940

COUNTY DEPARTMENT OF AGRICULTURE

AGRICULTURAL EXPERIMENT STATION
UNIVERSITY OF CALIFORNIA
DAVIS, CALIF.

COUNTY OF SAN BERNARDINO

San Bernardino, Calif.

REPORT ON CROP PRODUCTION, ACREAGE AND VALUATION

1 9 4 0

* * * * *

Variety	Bearing Acreage	Non-B. Acreage	Total Yield		Valuation
Navel Oranges	26,440	161.2	10,228 $\frac{1}{4}$	Cars	\$ 8,647,584
Valencia "	10,269.5	271	4,326 $\frac{1}{4}$	"	4,069,796
Miscl. "	1,082.5		348	"	335,816
Lemons	4,852.5	1196	2,068 $\frac{1}{4}$	"	2,603,524
Grapefruit	3,147	659	1,176 $\frac{1}{2}$	"	846,048
Loose Citrus					667,679
Apples	926	53	86,765	Boxes	57,572
" Culls			190	T.	1,900
Apricots	461	13.5	1,390	T.	34,457
" Dried			5	T.	2,300
Avocados	75		96 $\frac{1}{2}$	T.	14,610
Almonds	109.5	81.7	34 $\frac{1}{2}$	T.	9,570
Berries	238		102,342	Crts.	178,091
Cherries	190	16	395	T.	63,200
Figs	8		23	T.	962
Grapes, Table	1,202.5		3,976	T.	75,353
" Raisin	1,217.6	120	4,300	T.	86,000
" Juice	21,697.5	820	63,397	T.	1,078,285
Olives	396.5		131 $\frac{1}{2}$	T.	29,000
Peaches, Clings	1,294	88	5,496	T.	109,306
" Frees	1,988	378	8,855	T.	377,790
Pears	74.5		275	T.	14,240
Plums	281	75	804	T.	49,340
Persimmons	37.3		94 $\frac{1}{2}$	T.	6,410
Walnuts	9,411	225	2,446 $\frac{1}{2}$	T.	543,110
Potatoes, Irish	902.5		32,795	Skts.	36,302
" Sweet	698		203,210	Lugs	137,061
Tomatoes	1,860		10,511	T.	134,560
Beans	5,699		50,368	Skts..	144,846
Corn, Sweet	2,159		487,420	Lugs	147,784
" Maize	325		5,300	Skts.	6,225
" Ensilage	1,162.5		17,385	T.	69,232
Alfalfa Hay	10,284		53,499	T.	650,802
Grain Hay	12,662		22,578	T.	334,376
Grain, Thrashed	10,058		206,067	Skts.	178,448
Sudan Grass	495		2,475	T.	18,563
Sugar Beets	623		6,716	T.	50,370
Pumpkins & Squash	107.5		427	T.	12,740
Melons	41.2		4,114	T.	35,820
Miscl. Vegetables					118,573

Variety	Bearing Acreage	Non-B. Acreage	Total Yield		Valuation
Navel Oranges	26,440	161.2	10,228 $\frac{1}{4}$	Cars	\$ 8,647,584
Valencia "	10,269.5	271	4,326 $\frac{1}{4}$	"	4,069,796
Miscl. "	1,082.5		348	"	335,816
Lemons	4,852.5	1196	2,068 $\frac{1}{2}$	"	2,603,524
Crapefruit	3,147	659	1,176 $\frac{1}{2}$	"	846,048
Loose Citrus					667,679
Apples	926	53	86,765	Boxes	57,572
" Culls			190	T.	1,900
Apricots	461	13.5	1,390	T.	34,457
" Dried			5	T.	2,300
Avocados	75		96 $\frac{1}{2}$	T.	14,610
Almonds	109.5	81.7	34 $\frac{1}{2}$	T.	9,570
Berries	238		102,342	Crts.	178,091
Cherries	190	16	395	T.	63,200
Figs	8		23	T.	962
Grapes, Table	1,202.5		3,976	T.	75,353
" Raisin	1,217.6	120	4,300	T.	86,000
" Juice	21,697.5	820	63,397	T.	1,078,285
Olives	396.5		131 $\frac{1}{2}$	T.	29,000
Peaches, Clings	1,294	88	5,496	T.	109,306
" Frees	1,988	378	8,855	T.	377,790
Pears	74.5		275	T.	14,240
Plums	281	75	804	T.	49,340
Persimmons	37.3		94 $\frac{1}{2}$	T.	6,410
Walnuts	9,411	225	2,446 $\frac{1}{2}$	T.	543,110
Potatoes, Irish	902.5		32,795	Skts.	36,302
" Sweet	698		203,210	Lugs	137,061
Tomatoes	1,860		10,511	T.	134,560
Beans	5,699		50,368	Skts.	144,846
Corn, Sweet	2,159		487,420	Lugs	147,784
" Maize	325		5,300	Skts.	6,225
" Ensilage	1,162.5		17,385	T.	69,232
Alfalfa Hay	10,284		53,499	T.	650,802
Grain Hay	12,662		22,578	T.	334,376
Grain, Thrashed	10,058		206,067	Skts.	178,448
Sudan Grass	495		2,475	T.	18,563
Sugar Beets	623		6,716	T.	50,370
Pumpkins & Squash	107.5		427	T.	12,740
Melons	412		4,114	T.	35,820
Miscl. Vegetables					118,573
Flax	240		60	T.	3,300
Pyrethrum	1.3		1,065	Lbs.	234
Nursery Stock					299,969
Honey			640	T	64,000
Beeswax			25,600	Lbs.	5,632
Nuclei			800		1,600

\$ 22,352,380

Three vertical black bars of varying widths are positioned on the left side of the page. The bars are solid black and extend from the top to the bottom of the page. The middle bar is the narrowest, while the two outer bars are wider and appear to be made of a textured or stippled material.

1941

F.
San Bernardino Co.

AGRICULTURAL CROP REPORT

FOOD FOR FREEDOM



1941

UNIVERSITY OF CALIFORNIA
LIBRARY
COLLEGE OF AGRICULTURE
DAVIS

SAN BERNARDINO COUNTY

CROP REPORT FOR 1941

San Bernardino County
Department of Agriculture

January 29, 1942

The Agricultural Code states in Section 65.5 that "The Commissioner shall provide reports of the condition, acreage, production and value of the agricultural products in his County. The Commissioner may publish such reports and shall transmit a copy thereof to the Director."

The prices given in this report are on an F.O.B. basis, including the cost of picking, packing, hauling, and other charges. Thus these prices are not in any way indicative of the income to the grower.

Because of the war situation, the food products grown on our farms are essential to the health and well-being of our Army, Navy and civilian population. For this reason, we are including many products which have potential value in our war effort. Also, we are including the livestock report in order to show the balanced agricultural resources of the County.

We wish to express our appreciation to the many agencies and our own Agricultural Inspectors who have made this report possible.

The California Cooperative Crop Reporting Service has spent nearly a year and a half in revising the tree and vine acreage of this County. The N.Y.A. and W.P.A. have had charge of the listing of this acreage information. We appreciate the service rendered by these agencies and all others who have assisted us in this work. Especially do we wish to thank Miss Helen MacGregor of Farm Advisor Henry Wilder's staff for the cover design used on this report.

GEO. E. WOODHAMS

Agricultural Commissioner

REPORT ON CROP PRODUCTION, ACREAGE AND VALUATION
County of San Bernardino
- 1 9 4 1 -

FRUIT, NUT AND VINE CROPS

	ACREAGE		PRODUCTION		F.O.B. INCOME
	Bearing	Non-Bear.			
CITRUS					
Navels	26,632.7	253.3	5,609,331	Bxs.	\$9,391,437
Valencias	12,344.6	670.8	2,309,451	"	5,772,028
Miscl. Oranges	947.5	2.8	147,825	"	219,936
Grapefruit	3,801.6	571.9	617,006	"	1,143,914
Lemons	5,585.4	838	904,944	"	2,298,816
Limes	39.3	1.8	22	T.	880
Loose Citrus					
Oranges			742,476	Bxs.	600,699
Lemons			861,489	"	600,448
Grapefruit			91,497	"	43,422
SUBTROPICAL					
Avocados	59.4	2.1	59	T.	10,648
Dates	8.4	2.5	200	Lbs.	50
Figs	7.8	2.5	19	T.	1,550
Olives	726.3	25	3,061	T.	357,585
Persimmons	39.6	0.2	169	T.	9,220
Pomegranites	4	.5	7½	T.	150
DECIDUOUS					
Apples	727.6	33.7	204,223	Bxs.	175,335
" Culls			1,132	T.	16,730
Apricots	474.6	19.7	1,650½	T.	79,660
Cherries	163.7	8.7	360	T.	36,700
Peaches - Clings	1,086.8	182.9	13,007	T.	606,397
" Frees	1,322.3	442.6	11,823	T.	576,078
Pears	57.8		198	T.	15,642
Plums and Prunes	375.9	79.7	1,797	T.	71,460
GRAPES					
Table	1,324.7	27.7	4,071	T.	129,270
Juice*	25,421		68,529	T.	1,538,405
BERRIES					
Bush	100		87,968	Trays	58,208
Strawberries	134		138,360	"	110,832
Currants	1		80	"	320
NUTS					
Almonds	114.2	87.2	32.5	T.	24,980
Filberts		5			
Pecans	15	16.8	4.7	T.	500
Pistachio		3			
Walnuts	8,368.1	209.3	5,365	T.	1,351,955
TOTAL F.O.B. INCOME					\$25,243,305

*Raisin and Juice Grapes sold as juice
Citrus, except Limes, reported on packed box basis.

COMMERCIAL VEGETABLE CROPS

	<u>ACREAGE</u>	<u>PRODUCTION</u>	<u>INCOME</u>
Cabbage & Broccoli	148	32,640 Crts.	\$ 28,926
Carrots	160	40,800 "	16,320
Melons	207	2,158 T.	7,720
Onions (Blue Italian)	41	400 T.	32,000
Potatoes, Irish	857	92,668 Sks.	100,978
" Sweet	889	239,290 Lugs	162,439
Pumpkins and Squash	164	2,924 T.	99,480
Tomatoes	3,220	19,927 T.	257,440
Miscl. Vegetables	391		97,750
TOTALS	6,077		\$ 803,053

BEEES

		<u>INCOME</u>
Honey	1,620,000 Lbs.	\$ 97,200
Beeswax	22,450 "	10,103
Nuclei	2,500	3,750
Queens	2,500	1,250
TOTAL INCOME		\$ 112,303

STATISTICAL INFORMATION
San Bernardino County

Total Area, Square Miles	20,157
Acres in Farms	283,177
Number of Farms	9,420
Population (1940)	161,769
Acres under Cultivation (A.A.A.)	166,540
Acres Range Land	171,436
Acres Under Irrigation	108,482
U.S. Forest Area, Acres	412,462
Total Value of Farms	\$122,939,000
Mineral Production	\$15,000,000

FIELD CROPS

	<u>ACREAGE</u>	<u>PRODUCTION</u>	<u>INCOME</u>
Beans	3,944	51,110 Sks.	\$228,895
Corn - Sweet	3,235	813,150 Lugs	411,975
" Maize	735	9,921 Sks.	11,953
" Ensilage	1,760	27,985 T.	156,000
Cotton	165	135 Bales	10,125
Grain, Thrashed	9,521	111,722 Sks.	64,208
Hay - Alfalfa	9,345	48,140 T.	846,900
" Grain	8,976	17,375 T.	230,815
Stromonium (Jimson)	172	172 T.	14,200
Sugar Beets	298	4,051 T.	32,075
Seeds			
Carrot	50	7,000 Lbs.	1,750
Onion	4	1,000 "	2,500
Pyrethrum	1.3	300 "	750
Mushrooms		4,000 Lbs.	1,200
TOTALS	38,206.3		\$2,013,346
NURSERY STOCK	503		\$ 445,650

PARITY PAYMENTS

From Agricultural Conservation Association (A.A.A.)

Wheat	\$1,678
Cotton	<u>477</u>
	\$2,155

CONSERVATION PAYMENTS
(Estimated)

Sugar Beets	\$6,336
Range	2,850
General Farming	<u>172,302</u>
	\$181,488

LIVE STOCK PRODUCTION
(Figures compiled by the County Agricultural Inspectors)

	<u>SOLD</u>	<u>GROSS INCOME</u>
BEEF CATTLE		
Feeders	10,243	\$ 721,948
DAIRY CATTLE		
Milk	11,466,211 Gals.	3,616,006
Milk Products		235,325
Cows, Calves, Steers, Heifers, Bulls	2,479	67,777
Fertilizer		11,000
POULTRY		
Baby Chicks Produced	2,247,500	287,600
Chickens (sold for meat)	1,215,690	763,250
Eggs	11,549,363 Doz.	2,254,356
Fertilizer		55,000
PIGEONS (Sold for meat)	600	270
DUCKS	450,800 Lbs.	91,140
TURKEYS		
Sold for meat	69,020	288,054
Poults	104,600	52,300
Eggs sold	28,833 Doz.	67,449
Game Birds		1,250
HOGS		
Heads sold	63,165	1,253,298
Fertilizer		80,000
RABBITS		
Fryers sold	164,400	101,476
Fertilizer		2,500
SHEEP		
Ewes, Lambs and Karacul	4,575	34,591
Wool	63,000 Lbs.	16,340
HORSES (Sold)	404	28,573
FOX FARMING		
Fur Pelts Sold		40,000
<hr/>		
TOTAL GROSS INCOME		\$ 10,069,503

Figures compared and checked with A.A.A., County Live Stock Inspector and County Milk Inspector.

R E C A P I T U L A T I O N

	<u>ACREAGE</u>		<u>Production</u>	<u>F.O.B.Income</u>
	<u>Bearing</u>	<u>Ncn.Bear.</u>		
Citrus	49,351.1	2,338.6	9,588,579 Bxs.	\$20,071,630
Subtropical Fruits	845.5	32.8		379,203
Deciduous Fruits	4,208.7	767.3		1,578,002
Grapes	26,745.7	27.7	72,600 T.	1,667,675
Berries	235.0		226,508 Trays	169,360
Nuts	8,497.3	321.3	5,402.2 T.	1,377,435
Vegetable Crops	6,077.0			803,053
Field Crops	38,206.0			2,013,346
Nursery Stock	503.0			445,650
Bees				112,303
Livestock				10,069,503
Parity Payments				2,155
Conservation Payments				181,488
TOTALS	134,669.3	3,487.7		\$ 38,870,803



1942

ANNUAL CROP REPORT

- 1 9 4 2 -

SAN BERNARDINO COUNTY

DEPARTMENT OF AGRICULTURE

This year the Annual Crop Report is organized early because of the Joint Committee hearings of the United States Senate and the State Senate Interim Committee. Both of these committees are studying the problems of agriculture, with special reference to the shortage of agricultural labor. It was felt that we should present the 1942 crop production figures at these hearings on the problems confronting our agriculture.

The report, this year, will not include the gross f.o.b. money value of the crops produced in San Bernardino County. There is some increase in the gross value of some of these crops, but the net value to the farmer is seriously reduced. The cost of production, harvesting and marketing of the crops has increased so seriously that the farmer income has been drastically cut. The gross agricultural income is of direct benefit to the community, but the farmer does not enjoy the profit which is rightfully his. In many instances gross income figures have been used to misinterpret the actual farmer income.

The start of the 1942 agricultural production year was one of patriotic hope for the farmers. They signed up to raise "Food for Victory" and planted increased acreages. The farmers were told that "food would win the war and write the peace." As the season progressed, the farmers were bewildered to find that new implements of production were restricted and finally rationed. They lost their trained labor to the armed forces, through the draft and to higher paying industrial jobs. They had to depend upon inefficient help. Finally they called upon women and children to save their crops. The tomato crop was a failure and many growers lost, not only their expected return, but also their initial investment.

Agriculture is ready and willing to do its part in helping to win the present war if equipment, men and essential materials are made available so the job can be done.

Respectfully submitted

UNIVERSITY OF CALIFORNIA
LIBRARY
COLLEGE OF AGRICULTURE
DAVIS

GEO. E. WOODHAMS
Agricultural Commissioner

REPORT ON CROP PRODUCTION, ACREAGE AND VALUATION
 County of San Bernardino
 - 1 9 4 2 -

FRUIT, NUT AND VINE CROPS

	ACREAGE		P R O D U C T I O N	
	Bearing 1942	Non-Bear.	1 9 4 1	1 9 4 2
CITRUS				
Navels	26,753.9	113.2	5,609,331 Bxs.	5,333,818 Bxs.
Valencias	12,501.7	242.5	2,309,451 "	1,873,277 "
Miscl. Oranges	1,026.9		147,825 "	135,307 "
Grapefruit	4,193.9	105	617,006 "	677,422 "
Lemons	5,757.3	583	904,944 "	978,684 "
Limes	41.1	1.6	22 T.	13.6 T.
Loose Citrus				
Oranges			742,476 Bxs.	1,405,112 Bxs.
Lemons			861,489 "	367,155 "
Grapefruit			91,497 "	122,995 "
SUBTROPICAL				
Avocados	56.75		59 T.	46.35 T.
Dates	4.5		200 Lbs.	200 Lbs.
Figs	1		19 T.	1.5 T.
Olives	459.5		3,061 T.	759 T.
Persimmons	45.4	3	169 T.	153 T.
Pomegranites	6.5		7.5 T.	.5 T.
DECIDUOUS				
apples	822.5	25	204,223 Bxs.	32,830 Bxs.
" Culls			1,132 T.	188 T.
Apricots	386.8	12	1,650.5 T.	1,729 T.
Cherries	166	7	360 T.	322 T.
Peaches - Clings	1,061.2	251.4	13,007 T.	9,217 T.
" Frees	1,550.5	519.2	11,823 T.	10,459.5 T.
Pears	32.5	86	198 T.	96 T.
Plums and Prunes	322.6		1,797 T.	1,767.5 T.
GRAPES				
Table	1,778	33	4,071 T.	3,154 T.
Juice*	25,100.8	290	68,529 T.	86,834 T.
PERRIES				
Bush	78.5		87,968 Trays	79,870 Trays
Straw	98.5		138,360 "	83,784 "
NUTS				
Almonds	130.1	59	32.5 T.	18.5 T.
Pecans	2	8	4.7 T.	.3 T.
Walnuts	8,441.3	88	5,365 T.	4,019 T.

*Raisin and Juice Grapes sold as juice.

COMMERCIAL VEGETABLE CROPS

	ACREAGE		P R O D U C T I O N	
	1941	1942	1 9 4 1	1 9 4 2
Asparagus*		10		17 T.
Beets		4		200 Crts.
Cabbage	148	84	32,640 Crts.	17,990 "
Carrots	160	82	40,800 "	38,075 "
Cucumbers		15		7,950 Lugs
Egg Plant		.5		75 "
Garlic		4		4,600 Lbs.
Lettuce		3		400 Crts.
Melons	207	114	2,158 T.	850 T.
Onions	41	114.75	400 T.	841 T.
Peppers		14.5		11,530 Lugs
Potatoes, Irish	857	772.5	92,668 Sks.	163,500 Sks.
" Sweet	889	828	239,290 Lugs	218,900 Lugs
Pumpkins and Squash	164	128	2,924 T.	1,081 T.
Tomatoes	3,220	3,516	19,927 T. Fresh	30,286 Lugs Cannery 14,164 T.
Turnips		55		650 Crts.
Miscl. Vegetables	391	301		

*7 Acres of Asparagus were harvested and marketed at \$100 loss in crop.

BEEES

	1941	1942
Honey.	1,620,000 lbs.	960,000 lbs.
Beeswax	22,450 "	12,800 "
Nuclei	2,500	1,500
Queens	2,500	2,500

FIELD CROPS

	ACREAGE		P R O D U C T I O N	
	1941	1942	1 9 4 1	1 9 4 2
Beans	3,944	5,108	51,110 Sks.	70,692 Sks.
Corn - Sweet	3,235	3,357	813,150 Lugs	1,310,810 Lugs
" - Maize	735	225	9,921 Sks.	4,510 Sks.
" - Ensilage	1,760	1,665	27,985 T.	26,895 T.
Cotton	165	48.8	135 Bales	29 Bales
Grain, Thrashed	9,521	8,273	111,722 Sks.	149,109 Sks.
Hay - Alfalfa	9,345	9,369	48,140 T.	49,211 T.
" Grain	8,976	8,754	17,375 T.	13,691 T.
Peanuts				200 lbs.
Sudan Grass Pasture		3,430		
Sugar Beets	298	347	4,051 T.	4,325 T.
Seeds				
Alfalfa		1,063		60,800 lbs.
Carrot	50	300	7,000 lbs.	90,000 "
Marjoram		1		2,000 "
Onion	4	45	1,000 "	5,500 "
Pyrethrum	1.3	1.5	300 "	600 "
Tobacco		3		7 T.
Mushrooms			4,000 lbs.	1,000 lbs.
Medicinal Plants				
Belladonna		5		2,000 lbs.
Stromonium (Jimson)	172	40	172 T.	55 T.

NURSERY STOCK

Acres - 1941

503

Acres - 1942

1046

LIVESTOCK PRODUCTION
(Figures compiled by County Agricultural Inspectors)

	SOLD 1941	SOLD 1942
BEEF CATTLE		
Feeders	10,243	3,595
Fertilizer		3,302 T.
DAIRY CATTLE		
Milk, Wholesale	11,466,211 gals.)	6,555,376 gals.
Retail		3,293,893 "
Milk Products		442,102 lbs.
Cows, Calves, Steers, Heifers, Bulls	2,479	5,221
Fertilizer		77,580 T.
HATCHERIES		
Baby Chicks Produced	2,247,500	3,131,250
POULTRY		
Producing Hens		900
Chickens sold for meat	1,215,690	1,244,217
Eggs	11,549,363 doz.	14,060,568 doz.
Fertilizer		62,163 T.
PIGEONS (Sold for meat)		
	600	240
DUCKS		
	450,800	65,065
TURKEYS		
Sold for meat	69,020	94,514
Eggs sold	28,833 doz.	14,176 doz.
Poults	104,600	41,000
HOGS		
Heads sold	63,165	58,000
Fertilizer		31,876 T.
RABBITS		
Fryers sold	164,400	216,866
Pelts		100,000
Fertilizer	500 T.	500 T.
SHEEP		
Ewes, Lambs sold	4,575	6,220
Wool	63,000 lbs.	22,000 lbs.
Karakul Sheep		
Bucks sold		28
Ewes		515
Pelts		600
Hair		6,600 lbs.
HORSES (Sold)		
	404	242
FOX FARMING		
Fur Pelts sold	880	900

FRUIT PRODUCTS PROCESSED IN SAN BERNARDINO COUNTY

PRODUCTION

CITRUS

Oranges Processed	163,387 T.	Juice	1,426,052 Gals.
Grapefruit "	<u>1,553</u>	Concentrated Juice	800,000 "
Total	164,940 T.	Pectin	500,000 Lbs.
		Dried Citrus Pulp	7,500 T.
		Wet Orange Pulp	90 T.
		(Snail Bait)	
		Marmalade Pulp	2,446 T.

GRAPES

Grapes Crushed	65,162	Dry Wine	1,934,000 Gals.
		Sweet Wine	4,612,000 "

OLIVES

Olives Processed	777 T.	Oil	8,000 Gals.
		Cured Olives	129,588 "
		Greek Oil Cured Olives	200,000 Lbs.

APRICOTS

Apricots Processed	654 T.	Canned	22,890 Cases
--------------------	--------	--------	--------------

TOMATOES

Tomatoes Processed	820 T.	Tomato Products	169,710 Gals.
--------------------	--------	-----------------	---------------

R E C A P I T U L A T I O N

	1942 Acreage		P R O D U C T I O N	
	Bearing	Non-Bear.	1 9 4 1	1 9 4 2
Citrus	50,274.8	1,045.3	9,583,997 Bxs.	8,998,780 Bxs.
Subtropical Fruits	573.75	3	3,315.6 T.	960.5 T.
Deciduous Fruits	4,342.1	900.6	35,073 T.	24,600 T.
Grapes	26,878.8	323	72,600 T.	39,988 T.
Berries	177		226,328 Trays	163,654 Trays
Nuts	8,573.4	155	5,402.2 T.	4,037.8 T.
			1941 Acreage	1942 Acreage
Vegetable Crops		6,077		6,046.25
Field Crops		38,206.3		42,035.3
Nursery		503		1,046

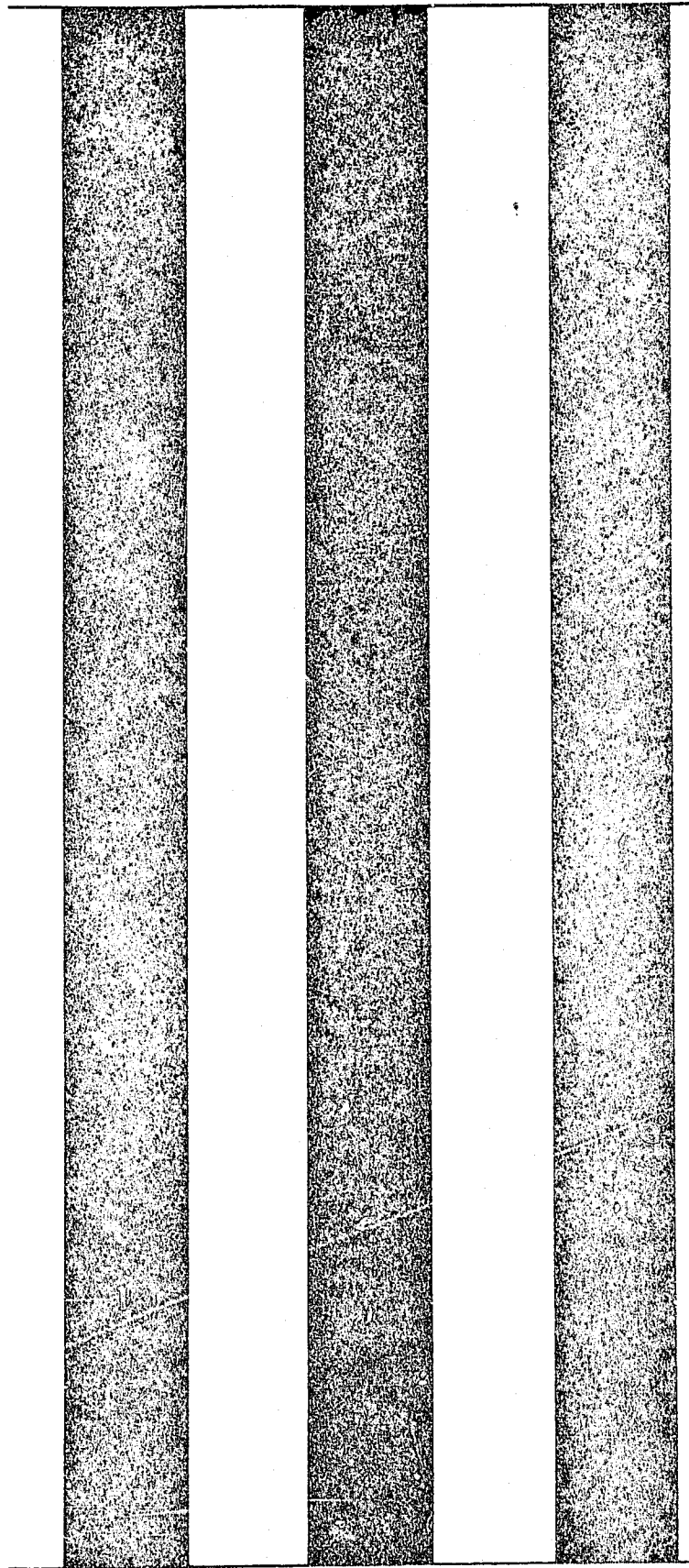

1943

SAN BERNARDINO COUNTY

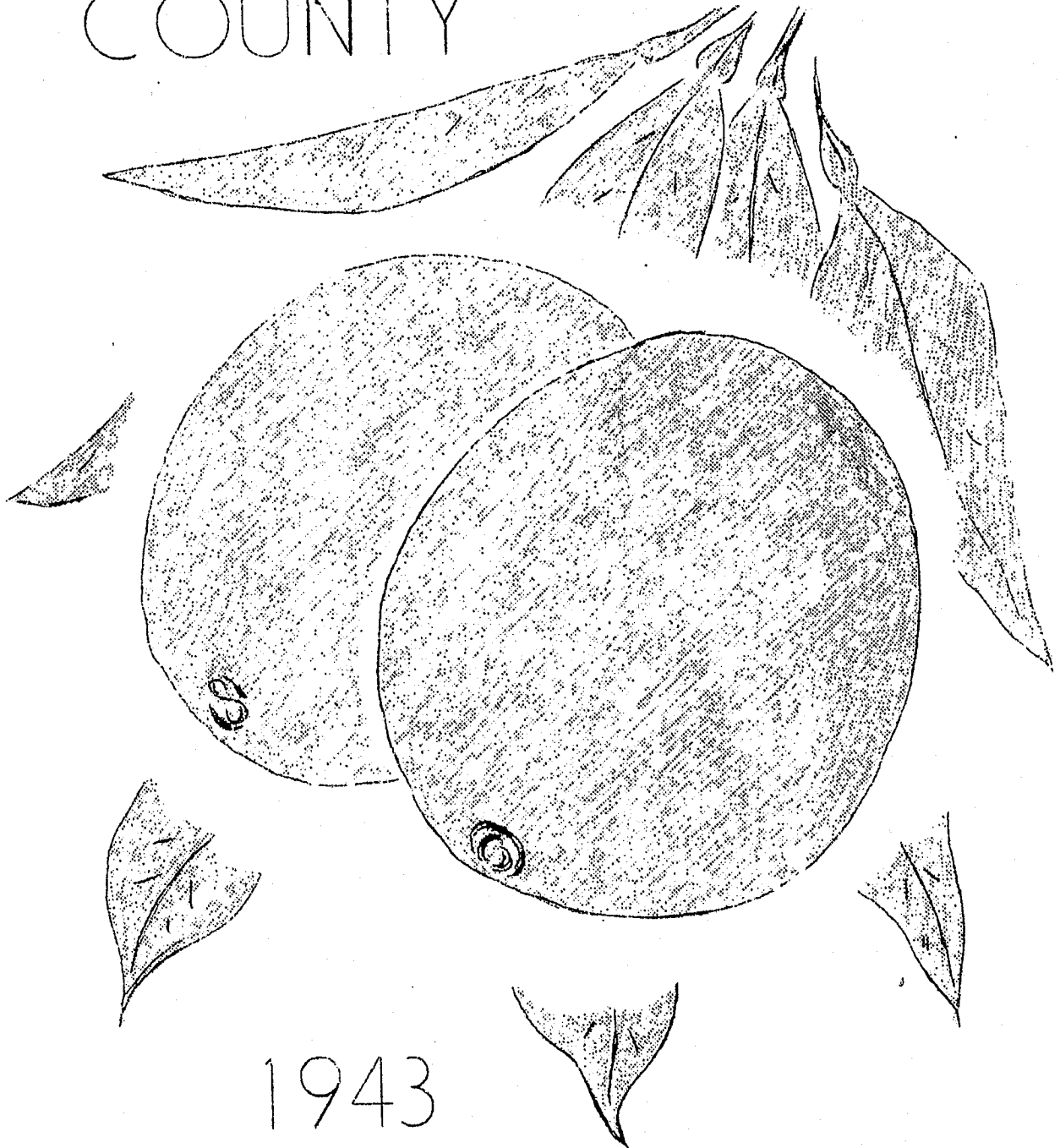

1943
CROP REPORT

COUNTY DEPARTMENT OF AGRICULTURE
ROOM 115, COURT HOUSE PHONE 6811

GEO. E. WOODHAMS
COUNTY AGRICULTURAL COMMISSIONER
STATE QUARANTINE GUARDIAN

CHAS. J. HAYWARD
ACTING AGRICULTURAL
COMMISSIONER

E. C. APPEL, JR.
DEPUTY COMMISSIONER

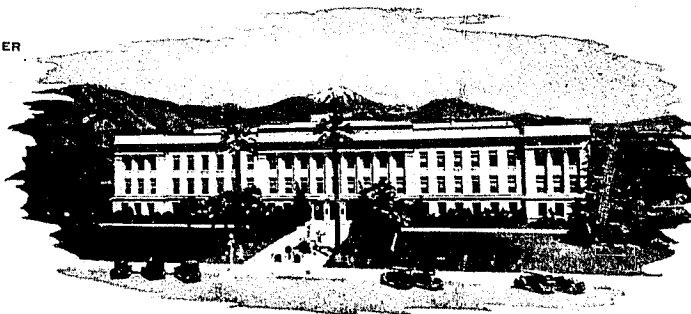

COUNTY OF
SAN BERNARDINO

SAN BERNARDINO, CALIFORNIA

ANNUAL CROP REPORT FOR 1943

We offer this annual report as a tribute to the farmers of San Bernardino County. We feel the record of their increased production, in the face of such detriments as ceiling prices, rationed machinery and materials, and a heavy loss of trained farm help, is one of which they may be justly proud.

Rising to the occasion, many farmers changed over to vegetable crops and we enjoyed the greatest variety, as well as the largest acreage of vegetable production we have ever had.

The citrus growers had a good year. While the navel crop was short, the price was very satisfactory. With Valencias selling at ceiling price, there was little incentive to hold the crop for better markets, and the harvest was completed much earlier than usual. The lemon crop was one of our largest and some difficulty was experienced in harvesting due to the shortage of labor. However, the market remained favorable and the gross returns topped that of many years.

The grape growers, after encountering much trouble in getting men for pruning, went into a high market with their greatest production in years. The exceptionally good market enabled them to meet the competition of other agencies for labor, and little adversity was met in the harvest.

While the gross agricultural returns for the County, shown in this report, represent quite a gain over previous years, it should be borne in mind that production costs have also very greatly increased. We have no accurate measure to use in arriving at the increased cost of labor, fertilizers, pest control materials, and the many other things the farmer must purchase. Nor can we overlook the time lost from production through standing in line at rationing boards for machinery and materials needed for farming.

We take this opportunity to thank the many individuals, organizations, and agencies who have supplied the information which has made this report possible.

Chas. J. Hayward
Acting Agricultural Commissioner

REPORT ON CROP PRODUCTION, ACREAGE AND VALUATION
County of San Bernardino
- 1 9 4 3 -

FRUIT, NUT AND VINE CROPS

	ACREAGE		P R O D U C T I O N		VALUATION
	Bearing 1943	Non-Bear.	1 9 4 2	1 9 4 3	1 9 4 3
CITRUS					
Navels	26,772	116	5,333,818 Bxs.	3,006,582 Bxs.	\$10,420,093
Valencias	12,866	317	1,873,277 "	1,178,238 "	4,845,823
Miscl. Oranges	976		135,307 "	56,851 "	199,887
Lemons	6,067	272	978,684 "	866,497 "	4,010,779
Grapefruit	4,217	119	677,422 "	698,383 "	1,824,246
Limes	5	1	13.6 T.	6 T.	1,045
Loose Citrus					
Oranges			1,405,112 Bxs.	799,067 Bxs.	2,082,307
Lemons			367,155 "	419,512 "	515,681
Grapefruit			122,995 "	46,079 "	70,294
SUBTROPICAL					
Avocados	65		46.35 T.	93 T.	24,540
Dates	2	6	200 lbs.	1,000 lbs.	250
Figs	2		1.5 T.	1.5 T.	150
Olives	660				
" Cured				75,343 Gal.	94,135
" Greek-Style, Oil Cured				120,000 lbs.	24,000
" Oil				3,450 Gals.	15,870
Persimmons	47	3	153 T.	105 T.	15,120
DECIDUOUS					
Apples	828	20	32,830 Bxs.	186,319 Bxs.	409,552
" Culls			188 T.	113 T.	4,950
Apricots	417	12	1,729 T.	271 T.	21,253
Cherries	141	6	322 T.	84	41,800
Peaches, Clings	1,055	280	9,217 T.	7,506 T.	500,190
" Frees	1,623	496	10,459.5 T.	11,051 T.	1,710,035
Pears	38		96	152 T.	22,320
Plums and Prunes	321	110	1,767.5 T.	2,066 T.	358,000
GRAPES					
Table	1,341	21	3,154 T.	1,662 T.*	108,890
Juice	23,702	511	86,834 T.	89,786 T.	6,785,200
BERRIES					
Bush	68		79,870 Trays	39,575 Trays	86,435
Straw	79		83,784 "	83,765 "	229,290
Currants	1			50 "	300
NUTS					
Almonds	125	90	18.5 T.	13 T.	10,719
Pecans	2	2	.3 T.	1 T.	700
Walnuts	8,394	146	4,019 T.	3,436.8 T.	<u>1,393,180</u>
					\$ 35,827,034

* Due to the high market on Juice Grapes, many Table Grapes were crushed this year.

COMMERCIAL VEGETABLE CROPS

	ACREAGE		P R O D U C T I O N		VALUATION
	1942	1943	1 9 4 2	1 9 4 3	1 9 4 3
Asparagus	10	28	34,000 lbs.	28,450 lbs.	\$ 3,805.00
Beans, Green		40		3,020 crts.	6,155.00
Beets	4	42 $\frac{1}{2}$	200 crts.	16,150 crts.	24,225.00
Broccoli		30		6,000 crts.	12,000.00
Cabbage	84	109	17,990 crts.	23,990 crts.	36,273.74
Carrots	82	330 $\frac{1}{2}$	38,075 crts.	86,155 crts.	139,480.00
Cauliflower		20		1,600 crts.	2,400.00
Corn, Green		1583 $\frac{1}{2}$		517,508 lugs	544,345.00
Cucumbers	15	7	7,950 lugs	450 lugs	1,080.00
Eggplant	1/2	1/4	75 lugs	50 lugs	60.00
Garlic	4	2	4,600 lbs.	1,000 lbs.	130.00
Lettuce	3	43	400 crts.	10,000 crts.	11,560.00
Melons, Cantaloupes)		81		11,230 crts.	22,460.00
" Watermelons)	114	180 $\frac{1}{2}$	850 T,	1,296 T.	53,750.00
Onions, Green)		11		600 crts.	3,000.00
" Dry)	114.7	106 $\frac{1}{2}$	841 T.	21,070 sks.	33,879.00
Peppers, Chili)		8		1,810 lugs	1,357.50
" Bell)	14 $\frac{1}{2}$	24 $\frac{1}{4}$	11,530 lugs	10,885 lugs	16,835.00
Peas, Green		6		250 crts.	2,000.00
Potatoes, Irish	772 $\frac{1}{2}$	1762 $\frac{1}{2}$	163,500 sks.	325,003 sks.	761,166.20
" Sweet	828	1276 $\frac{1}{4}$	218,900 lugs	230,993 lugs	427,887.76
Pumpkins & Squash	128	21	1,081 T.	176 T.	5,120.00
Squash, Winter		204		1,936 T.	80,700.00
" Summer		43		8,280 lugs	7,280.00
Spinach		34 $\frac{1}{2}$		2,475 crts.	2,475.00
Tomatoes	3516	1306 $\frac{1}{2}$	F.30,286 lugs C.14,164 T.	F.33,600 lugs C.13,697 T.	29,857.80 396,718.00
Turnips	55	61 $\frac{1}{2}$	650 crts.	11,850 crts.	11,460.00
Miscl. Vegetables	301	164			52,200.00
	<u>6046.2</u>	<u>7526</u>			<u>\$2,689,660.00</u>
F. Fresh		C. Canning			

FIELD CROPS

C R O P	A C R E A G E		P R O D U C T I O N		V A L U A T I O N
	1942	1943	1942	1943	1943
Beans, Blackeye	5,108	4,760	70,692 Sk.	60,546 Sk.	\$ 390,863.25
" Pinto		20		160 "	1,040.00
Corn, Ensilage	1,665	1,265	26,895 T.	20,312 T.	101,040.00
" Maize	225	252	4,510 Sk.	3,134 Sk.	6,403.80
Hay, Alfalfa	9,369	10,347	49,211 T.	56,462 T.	1,410,334.00
" Grain	8,754	10,879	13,691 T.	23,792 T.	692,076.00
Peanuts		23	200 lbs.	7,300 lbs.	1,095.00
Sugar Beets	347	192	4,325 T.	2,426 T.	22,970.50
Tobacco	3	2	14,000 lbs.	8,000 lbs.	1,600.00
Grain	8,273	5,173	149,109 Sk.	84,105 Sk.	166,648.60
Straw				5,173 T.	82,768.00
Sudan Grass Pasture	3,430	4,050			800.00
Mushrooms			1,000 lbs.	1,000 lbs.	
					\$ 2,877,639.15

MEDICINAL PLANTS

Digitalis		3		500 lbs.	\$ 425.00
Stromonium	40	60	55 T.	15 T.	5,100.00
					\$ 5,525.00

SEEDS

Alfalfa Seed	1,063	900	60,800 lbs.	55,000 lbs.	\$ 17,600.00
Carrot Seed	300	60	90,000 lbs.	18,000 lbs.	9,000.00
Oat Seed		28		330 Sk.	990.00
Marjorum	1	8	2,000 lbs.	8,000 lbs.	3,600.00
Onion	45	40	5,500 lbs.	4,000 lbs.	14,000.00
Pyrethrum	1 $\frac{1}{2}$	1 $\frac{1}{4}$	600 lbs.	370 lbs.	1,110.00
					\$ 46,300.00

NURSERY STOCK

1942 Acreage - 1046 1943 Acreage - 208 $\frac{1}{4}$ \$ 286,650.00

APIARY

	1942	1943	
Honey Production.960,000 lbs.	3,096,600 lbs.	\$371,592.00
Beeswax	12,800 lbs.	34,056 lbs.	14,133.24
Nuclei.	1,500	1,500	3,000.00
Queen Bees.	2,500	2,500	1,875.00
			\$390,600.24

ESTIMATED LIVESTOCK PRODUCTION
(Figures compiled by County Agricultural Inspectors)

	CENSUS 1943	SOLD 1942	SOLD 1943	VALUATION 1943
BEEF CATTLE	6,950*			
Feeders	1,993*	3,595	5,857	\$ 587,550.00
Fertilizer		3,302 T.	4,786 T.	23,880.00
DAIRY	15,963* (Heads)			
Milk, Wholesale		6,555,376 Gals.	7,304,450 Gals.	3,615,300.88
Retail		3,293,893 "	2,280,644 "	1,176,969.51
Milk Products		442,102 lbs.	5,405,152 lbs.	648,618.24
Dairy Stock Slaughter		5,221	5,946	419,780.00
Breeding Stock	11,106		22	3,300.00
Fertilizer		77,580 T.	60,283 T.	215,570.00
POULTRY	973,980*			
Baby Chicks		3,131,250	4,166,300	640,223.00
Producing Hens		900	5,000	8,750.00
Chickens sold for meat		1,244,217	1,301,237	1,151,712.00
Eggs		14,060,568 Doz.	16,141,659 Doz.	6,940,912.37
Fertilizer		62,163 T.	27,053 T.	140,143.49
FIBRONS (Sold for meat)	1,200	240	1,050	525.00
DUCKS		65,065	267,107	400,660.50
TURKEYS	3,889*			
Sold for meat		94,514	88,011	565,486.36
Poults		41,000	48,000	31,000.00
Eggs sold		14,176 Doz.	15,691 Doz.	15,515.16
HOGS	26,614*			
Breeding Stock	2,826) 58,000	10,227	460,550.00
Slaughter			42,970	1,458,444.95
Fertilizer			31,876 T.	38,728 T.
RABBITS	86,477			
Fryers sold		216,866	163,181	162,909.00
Pelts		100,000	75,028	10,529.80
Fertilizer		500 T.	629 T.	4,996.80
SHEEP	7,853*			
Breeding Stock	6,591		684	6,840.00
Slaughter		6,220	6,237	86,044.00
Wool		22,000 lbs.	80,378 lbs.	29,001.11
Karakul Sheep	2,234	543	674	36,080.00
Pelts		600	1,013	10,156.00
Wool		6,600 lbs.	3,000 lbs.	9,000.00
HORSES and MULES	1,727*	242	189	16,555.00
FOX FARMING				
Fur Pelts Sold	2,980	900	1,790	<u>105,610.00</u>
				\$ 19,137,525.67

* Tax Census, March 1, 1943

R E C A P I T U L A T I O N

	ACREAGE		TOTAL VALUES	
	1942	1943	1 9 4 2	1 9 4 3
Citrus		51,728	\$ 21,195,403	\$ 23,970,155
Subtropical		785	121,519	174,065
Deciduous		5,347	1,769,511	3,068,100
Grapes		25,575	1,930,220	6,894,090
Berries		148	171,207	316,025
Nuts		8,759	1,133,425	1,404,599
Field Crops	37,149*	32,913	2,134,917	2,877,639
Medicinal Crops	45	63	25,000**	5,525
Seeds	1,411	1,037	49,900	46,300
Nursery	326***	208	350,500**	286,650
Vegetables	6,046	7,526*	2,214,638	2,689,660
Apiary			124,332	390,600
Livestock (estimated)			<u>16,002,117</u>	<u>19,137,526</u>
TOTALS			\$ 47,222,689	\$ 61,260,934

*Includes Green Corn

**Corrected 1942 figure

***Corrected 1942 figure; also applicable on Page 3

Note: County Agricultural Commissioner, Captain Geo. E. Woodhams, U.S. Army, is on Military Leave.

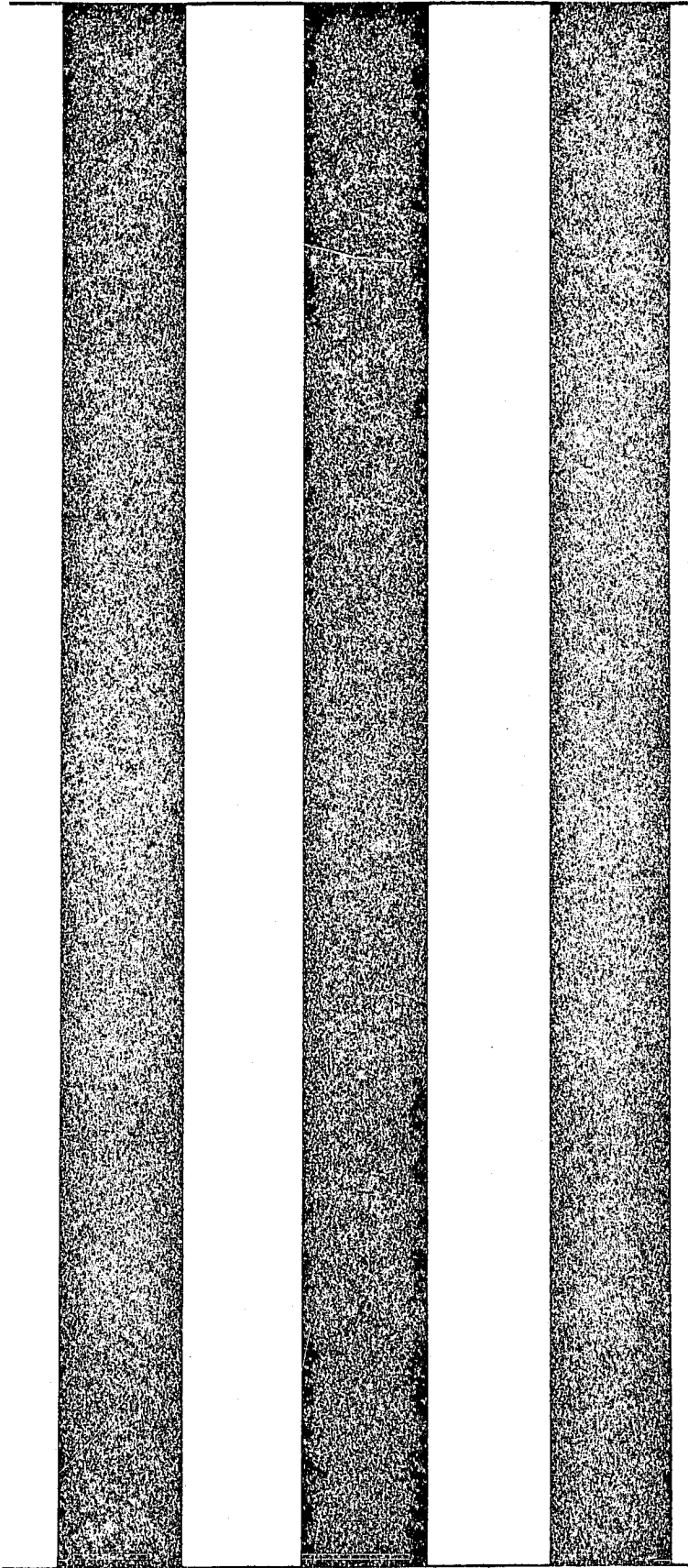

1944

GEO. E. WOODHAMS
COUNTY AGRICULTURAL COMMISSIONER
STATE QUARANTINE GUARDIAN

CHAS. J. HAYWARD
ACTING AGRICULTURAL
COMMISSIONER

E. C. APPEL, JR.
DEPUTY COMMISSIONER

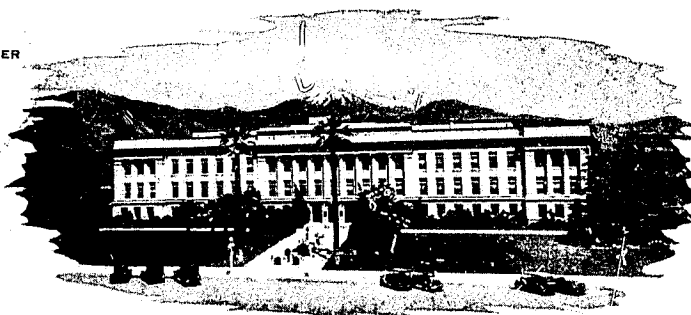

COUNTY OF
SAN BERNARDINO

SAN BERNARDINO, CALIFORNIA

ANNUAL CROP REPORT, 1944

To: The Honorable Board of Supervisors
San Bernardino County

and

The Director of Agriculture
State Department of Agriculture

This Annual Crop Report is compiled and made available under Section 65.5 of the State Agricultural Code.

We find that there has been a substantial increase in the production of some farm products; and we must point out that such increases are extraordinary in view of the many obstacles faced by agriculture. Farm machinery has not been replaced sufficiently, since the War started. Essential, trained farm workers have been inducted into the Military Services, and the average farmer age is so high that it is remarkable that heavier farm tasks can be carried on.

We must point out again that our figures are compilations and estimates of gross farm income F. O. B. the point of transportation. This value includes all costs of production, harvesting and preparation of the product for market. We include all of these figures because they represent income to the county.

On the other hand, income (net) to the farmer is a different story. Increased cost of production, low ceiling prices on products, and low efficiency of present day farm workers cuts the farmers actual income drastically on most products. Some crops have brought a good net income to the farmer.

We wish to thank all who have cooperated to make this report possible. The inspectors on our staff have contacted many producers, processors, packing houses, etc. in order to compile the statistics. We also wish to thank those who have made our livestock compilation possible. These figures have been checked by Arthur Campbell and Joseph Hertel (Extension Service), Dr. W. C. Bateman, County Veterinarian and Livestock Inspector and Earl Hubbard, County Milk Inspector.

Respectfully submitted,
Geo. E. Woodhams
Geo. E. Woodhams
Agricultural Commissioner

REPORT ON CROP PRODUCTION, ACREAGE AND VALUATION
County of San Bernardino
- 1 9 4 4 -

FRUIT, NUT AND VINE CROPS

	ACREAGE		P R O D U C T I O N		VALUATION
	Bearing 1944	Non-Bear.	1 9 4 3	1 9 4 4	1 9 4 4
CITRUS					
Navels	25,949	69	7,006,582 Bxs.	4,983,586 Bxs.	\$18,010,390
Valencias	12,859	193	1,178,238 "	2,533,215 "	10,937,202
Miscl. Oranges	966	7	56,851 "	110,364 "	402,901
Lemons	6,213	150	866,497 "	952,354 "	4,703,061
Grapefruit	4,323	59	698,383 "	750,585 "	2,502,998
Limes	6		6 T.	490 "	530
LOOSE CITRUS					
Oranges			799,067 Bxs	1,213,968 "	1,799,120
Lemons			419,512 "	245,618 "	362,020
Grapefruit			46,079 "	190,225 "	107,129
SUBTROPICAL					
Avccados	63		93 T.	60 T.	27,000
Dates	8		1,000 Lbs.	1 T.	800
Figs	1		1.5 T.	1 T.	160
Olives, Cured	674		75,343 Gal.	270 T.	54,000
" Oil			3,450 "	16,180 Gal.	113,260
Persimmons	44		105 T.	155 T.	13,436
DECIDUOUS					
Apples	881	30	186,319 Bxs.	140,973 Bxs.	306,919
" Culls			113 T.	447 T.	8,940
Apricots, Green	} 423	6	271 T.	647 T.	51,760
" Dried			84 T.	244 T.	109,800
Cherries	138	11		270 T.	59,565
Peaches, Babcock	270	94		627 T.	70,011
" Clings	1,123	301	7,506 T.	9,426 T.	584,590
" Frees	* 1,481	444	11,051 T.	11,241 T.	1,117,510
Pears	44		152 T.	80 T.	9,600
Plums & Prunes	270	150	2,066 T.	2,263 T.	268,080
GRAPES					
Table	1,293	3	1,662 T.	1,868 T.	222,433
Juice	22,975	2,365	89,786 T.	87,797 T.	9,657,670
BERRIES					
Bush	39	5	39,575 Trays	24,200 Trays	56,212
Straw	3		83,765 "	19,970 "	53,203
Currants	1		50 "	40 "	240
NUTS					
Almonds	168	46	13 T.	25 T.	25,513
Pecans	2		1 T.	1,000 Lbs.	350
Walnuts	9,098	97	3,436.8 T.	3,692 T.	915,789
					TOTAL - \$52,552,192

NOTES:

* Figure represents total acreage of Freestone Peaches minus the Babcock Variety.

FIELD CROPS

		ACREAGE		P R O D U C T I O N		VALUATION
		1943	1944	1 9 4 3	1 9 4 4	1 9 4 4
Beans, Blackeye	100# Sk.	4,760	4,764	60,546 Sk.	60,236 Sk.	\$ 357,303.32
" Pinto	100# Sk.	20	20	160 Sk.	150 Sk.	975.00
Corn, Ensilage		1,265	1,310	20,312 T.	23,550 T.	151,000.00
" Maize	100# Sk.	252	145	3,134 Sk.	1,560 Sk.	3,120.00
" Pop Corn	100# Sk.		10		250 Sk.	2,187.50
Hay, Alfalfa		10,347	11,447	56,462 T.	62,748 T.	1,586,102.00
" Grain		10,879	10,380	23,792 T.	19,073 T.	542,040.00
Pasture, Sudan Grass)		85			
" Permanent		4,050	300			
" Irrigated			5,096			
Peanuts		23	5	7,300 Lbs.	2,000 Lbs.	320.00
Sugar Beets		192	20	2,426 T.	286 T.	2,700.00
Tobacco		2	3	8,000 Lbs.	6 T.	2,400.00
Grain, Thrashed	100# Sk.	5,173	6,649	84,105 Sk.	96,480 Sk.	<u>241,362.60</u>
						2,889,510.42

MEDICINAL PLANTS

Digitalis	3	3	500 Lbs.	5,000 Lbs.	\$ 4,250.00
Stromonium	60	40	15 T.	10 T.	<u>3,400.00</u>
					\$ 7,650.00

SEEDS

Alfalfa Seed	900	900	55,000 Lbs.	40,000 Lbs.	\$ 12,500.00
Carrot Seed	60	60	18,000 Lbs.	20,000 Lbs.	10,000.00
Oat Seed	28	25	330 Sk.	630 Lbs.	1,984.50
Marjorum	8	8	8,000 Lbs.	21,900 Lbs.	1,314.00
Onion	40	40	4,000 Lbs.	3,500 Lbs.	<u>7,875.00</u>
					\$ 33,773.50

NURSERY STOCK

Acreage, 1943 — 208-1/4	Acreage, 1944 — 206-1/4	\$ 395,400.00
-------------------------	-------------------------	---------------

APIARY

	<u>1 9 4 3</u>	<u>1 9 4 4</u>	
Honey Production	3,096,600 Lbs.	1,372,001 Lbs.	\$ 164,640.12
Beeswax	34,056 Lbs.	20,580 Lbs.	8,540.70
Nuclei	1,500	6,692	24,091.20
Queen Bees	2,500	3,000	<u>3,750.00</u>
			\$ 201,022.02

ESTIMATED LIVESTOCK PRODUCTION

	* ON HAND 1944	SOLD 1943	SOLD 1944	VALUATION 1944
BEEF CATTLE				
Feeders	987	} 5,857	1,865	\$ 279,750.00
Range	6,875		7,997	695,737.00
Fertilizer			** 35,000 T.	37,200 T.
DAIRY				
Cows	13,500			
Milk: Wholesale		7,304,450 Gals.	7,706,915 Gals.	2,928,627.70
Retail		2,280,644 Gals.	4,562,500 Gals.	2,600,625.00
Butterfat		** 16,000 Lbs.	16,640 Lbs.	16,972.80
Calves, Heifers & Young Bulls	2,000		1,000	65,000.00
Breeding Stock		22	394	97,500.00
Slaughter		5,946	3,011	451,650.00
Fertilizer		** 160,283 T.	167,400 T.	334,800.00
POULTRY				
Producing Hens	1,214,610			
Eggs		16,141,659 Doz.	19,054,388 Doz.	7,221,613.05
Hens Culled & sold for meat		} 1,301,237	607,305	769,131.25
Other Chickens sold for meat			943,431	867,956.52
Baby Chicks		4,166,300	3,837,497	613,999.52
Fertilizer		23,053 T.	23,000 T.	149,500.00
DUCKS				
Sold for meat	13,656	267,107	79,586	79,586.00
TURKEYS				
Sold for meat	84,749	88,011	96,253	673,771.00
Poults		48,000	130,000	102,000.00
Eggs		15,691 Doz.	39,917 Doz.	143,701.20
HOGS				
Breeding Stock	15,000			
Slaughter		42,970	55,630	2,503,350.00
Fertilizer		38,728 T.	32,315 T.	151,575.00
RABBITS				
Fryers sold		163,181	170,420	173,828.40
Pelts sold		75,028	42,600	11,502.00
Fertilizer		629 T.	1,200 T.	9,000.00
CHINCHILLA				
Pelts sold	600		50	3,750.00
SHEEP				
Breeding Stock	8,036	684	30	750.00
Slaughter		6,237	7,226	140,907.00
Wool		80,378 Lbs.	48,072 Lbs.	19,228.80
KARAKUL				
Pelts sold	220	674		
FOX				
Pelts sold	2,049	1,790	1,650	148,500.00
GAME BIRDS				
	300		50	250.00
				<u>\$ 21,328,962.24</u>

NOTE:

* The "On Hand" column is an inventory figure and is to be added to the "Sold" column for a total census.

** Corrected last years figures.

R E C A P I T U L A T I O N

	<u>ACREAGE</u>		<u>TOTAL VALUES</u>	
	1943	1944	1 9 4 3	1 9 4 4
Citrus	51,728	50,794	\$ 23,970,155	\$ 38,825,351
Subtropical	785	790	174,065	208,656
Deciduous	5,347	5,666	3,068,100	2,586,775
Grapes	25,575	26,636	6,894,090	9,880,103
Berries	148	48	316,025	109,655
Nuts	8,759	9,411	1,404,599	941,652
Field Crops	32,913	34,753	2,877,639	2,889,510
Medicinal Crops	63	43	5,525	7,650
Seeds	1,037	1,033	46,300	33,773
Nursery	208	206	286,650	395,400
Vegetables	* 7,526	* 7,960	2,689,660	3,234,224
Apiary			390,600	202,022
Livestock (estimated)			<u>19,137,526</u>	<u>21,328,962</u>
TOTALS			\$ 61,260,934	\$ 80,643,733

NOTE:

* Includes Green Corn

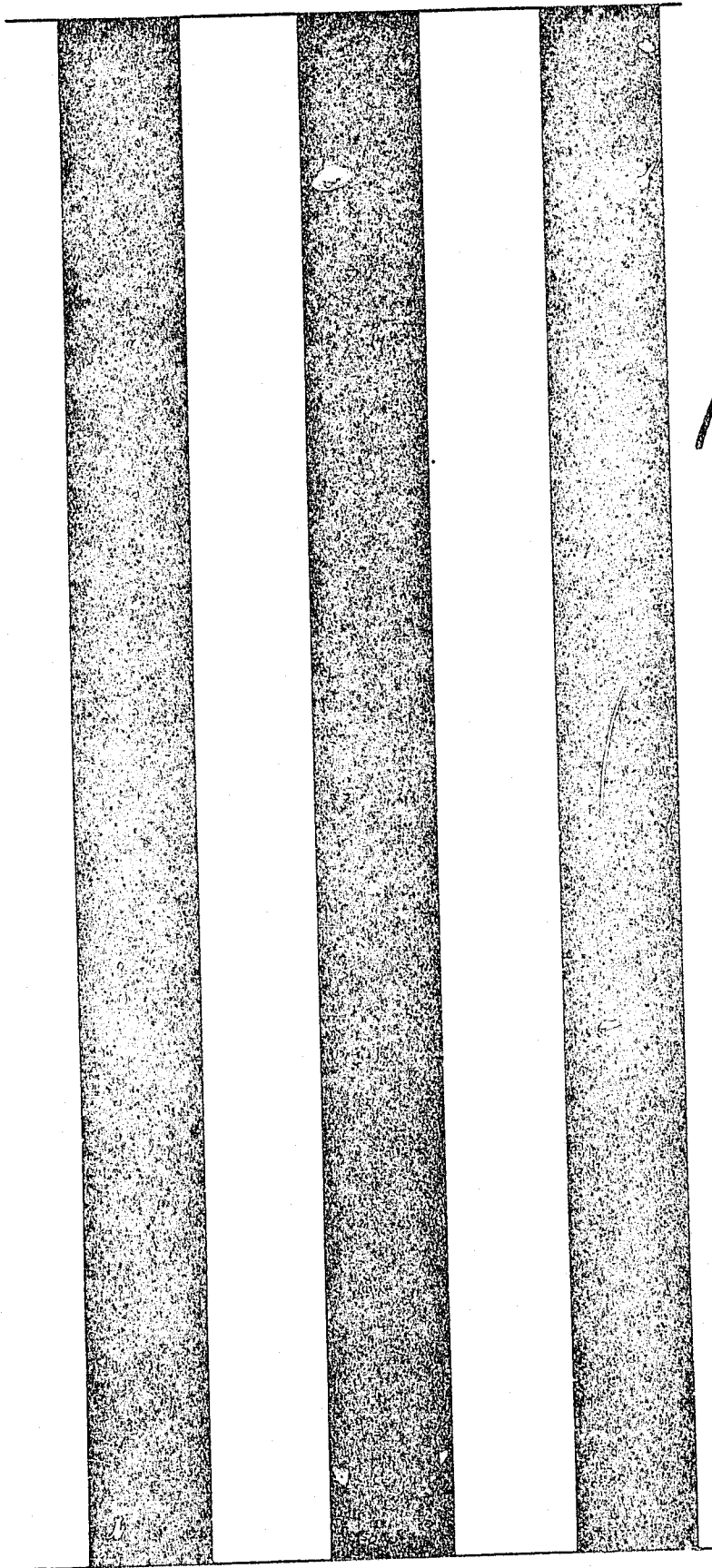

1945

GEO. E. WOODHAMS
COUNTY AGRICULTURAL COMMISSIONER
STATE QUARANTINE GUARDIAN

HAROLD A. CRANE
CHAS. J. HAYWARD
DEPUTY COMMISSIONERS

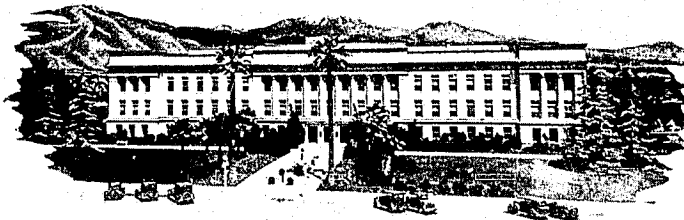

COUNTY OF
SAN BERNARDINO
SAN BERNARDINO, CALIFORNIA

ANNUAL CROP REPORT, 1945

To: The Honorable Board of Supervisors
San Bernardino County

and

The Director of Agriculture
State Department of Agriculture

The 1945 Crop Report has been compiled and issued under Section 65.5 of the State Agricultural Code.

The total crop income shows a substantial increase again this year. Some of this increase is due to our activity in the location of some places we had not found in the production of poultry and other live stock. There was some increase in citrus income, but we also found that packing houses had formerly given us a somewhat lower figure than we had needed for our report; therefore this situation was corrected for the 1944 and 1945 crop years.

According to our information, grapes were down considerably from 1944. There was a substantial increase in the income from berries. Some vegetable crops were not planted in the usual amounts because of the low ceiling prices and the high cost of production. Subtropical trees show an outstanding reduction in crop and income, olives having suffered a very severe reduction in income and production. The almond crop was a total failure. The walnut crop showed less production but a higher return than the previous season.

We wish to point out that net income to the farmer has again been held down by high production costs and fixed ceiling prices. Some crops have brought a good net income to the producer.

Our Department wishes to thank those who have assisted in making this report possible. In addition to these we wish to acknowledge help received from the Extension Service, Dr. Bateman (County Livestock Inspector), Mrs. Marjorie Hambly (Agricultural Conservation Association), and Earl Hubbard (County Milk Inspector).

Respectfully submitted,
Geo. E. Woodhams
Geo. E. Woodhams,
Agricultural Commissioner

UNIVERSITY OF CALIFORNIA
LIBRARY
COLLEGE OF AGRICULTURE
DAVIS

REPORT ON CROP PRODUCTION, ACREAGE AND VALUATION
 County of San Bernardino
 - 1 9 4 5 -

FRUIT, NUT AND VINE CROPS

	Acreage		Production		Valuation	
	Bearing	Non-Bear.	1944	1945	1944	1945
CITRUS						
Navels	25,832	51	4,983,586	Box. 5,624,897	\$19,087,134	\$22,421,339
Valencias	12,906	147	2,533,215	" 3,376,498	10,937,202	13,674,817
Misc. Oranges	979	0	110,364	" 84,591	* 402,901	334,133
Lemons	6,310	110	952,354	" 884,761	4,876,052	5,582,282
Grapefruit	4,319	55	750,585	" 849,307	2,502,998	2,853,672
Limes	7	0	490	" 715	530	3,015
LOOSE CITRUS						
Oranges			1,213,968	"	1,799,120	4,494,377
Lemons			245,618	"	362,020	869,843
Grapefruit			190,225	"	107,129	131,187
SUBTROPICAL						
Avocados	60	3	60 T.	29	27,000	14,565
Dates	8		1 T.	1	800	200
Figs	1		1 T.	2	160	300
Olives, Cured	674		270 T.		54,000	4,625
" Oil			16,180 Gal.	400	113,260	1,600
Persimmons	37		155 T.	78	13,436	9,724
Quince	3			13		975
DECIDUOUS						
Apples	868	45	140,973	Box 153,712	306,919	416,403
" Culls			447 T.	314	8,940	15,400
Apricots, Fresh	428	4	647 T.	701	51,760	55,475
" Dried			244 T.	5	109,800	2,600
Cherries	130	6	270 T.	218	59,565	65,400
Peaches, Clings	1,143	321	9,426 T.	8,789	584,590	530,234
" Frees	1,870	688	11,868 T.	11,716	1,187,521	1,603,972
Pears	44	5	80 T.	86	9,600	13,035
Plums & Prunes	303	210	2,263 T.	1,213	268,080	209,738
GRAPES						
Table	1,287	133	1,868 T.	2,217	222,433	157,061
Juice	24,151	3,224	87,797 T.	82,979	9,657,670	4,813,189
BERRIES						
Bush	83		24,200 Tr.	54,317	56,212	122,078
Straw.	44		19,970 "	52,200	53,203	264,000
Currants(1944)			40 "		240	
NUTS						
Almonds	167	46	25 T.	0	25,513	0
Pecans	2		1,000 lb.	1,600	350	560
Walnuts	8,882	13	3,692 T.	2,031	915,789	994,456
					<u>\$58,901,927</u>	<u>\$59,660,255</u>

NOTE:

* 1944 Figure Corrected

COMMERCIAL VEGETABLE CROPS

		ACREAGE		P R O D U C T I O N		VALUATION	
		1944	1945	1944	1945	1944	1945
Asparagus	32# Crt.	20	0	1,178 Crt	0	3,393	0
Beans, Green	50# " 3 Dz.	13	12	1,585 "	1,622	4,755	3,650
Beets	per Crt.	26	8	7,090 "	2,192	10,635	3,178
Broccoli	40# "	5	3	1,200 "	450	3,840	1,800
Cabbage	80# " 3 Dz.	148	116	34,090 Crt.	27,659	68,180	55,253
Carrots	per Crt. 12 Hd.	198	226	505,262 "	7,380	631,578	10,455
Cauliflower	per Crt. 50#(or bet	6	2	1,050 "	125	1,575	250
Celery	ter) Crt. 3 Dz.	12	0	500 "	0	185	0
Corn, Green	per Lug	2374	2361	535,592 Lug	608,005	440,376	607,839
Cucumbers	28# "	2	5	200 "	1,100	240	1,650
Eggplant	20# "	1	3	200 "	670	320	402
Garlic	60#(or	3	2	10,000Lbs.	2,770	2,000	693
Lettuce	better Crt.	64	3	22,660 Crt.	370	31,724	1,058
Melons, Cant.	60-70# Crt.	51	160	6,300 "	12,494	12,600	28,212
" W.Mel	78# "	268	88	2,379 T	503	67,850	15,510
" Zucca		70	95	2,800 T	3,800	84,000	152,000
Onions, Green	8 Dz a crt	10	14	540 Crt.	1,100	2,700	5,500
" Dry	50 #Sk.	145	75	18,930 Sks.	32,500	15,144	59,750
Parsley	6 Dz Bun a Crt	30	30	12,000 Crt.	12,000	24,000	19,800
Peppers, Chili	15# Lug	2	1	1,332 Lugs	800	932	600
" Bell	15# "	1	18	200 "	6,360	120	19,080
Peas, Green	50 # Crt.	31	0	30 Crt.	0	180	0
Potatoes, Irish	100 # sk	1688	2246	384,004 Sks	570,580	954,571	1,526,493
" Sweet	33# Lug	1223	1157	240,687 Lug.	183,600	397,133	309,525
" Fall Irish		0	46	0	4,150	0	10,038
Pumpkins		23	2	195 T	4	9,750	560
Spinach	35# Crt.	24	2	5,720 Crt.	150	4,004	263
Squash, Summer	20# Lug	34	19	8,950 Crt.	2,771	10,785	3,865
" Winter		70	89	359 T.	340	23,680	13,680
Tomatoes, Fresh	26-28# Lg	1267	47	37,200 Lugs	10,100	130,350	10,400
" Can.		1,072		8,366 T.	3,657	250,594	109,010
Turnips	3 Dz per Crt.	50	4	15,230 Crt.	140	15,230	210
Misc. Vegetable		107	57			31,800	18,115
TOTAL		7,966	7,763			\$3,234,224	\$2,988,839

FIELD CROPS

		Acreage		Production		Valuation		
		1944	1945	1944	1945	1944	1945	
Beans, Blackeye	100# Sk.	4,764	3,095	60,236	Sk.	39,005	\$ 357,303	\$ 239,047
" Pinto	100# "	20	8	150	"	50	975	400
Corn, Ensilage		1,310	790	23,550	T.	12,600	151,000	95,750
" Maize	100# "	145		1,560	Sk.	2,500	3,120	6,250
" Pop Corn	100# "	10	0	250	"	0	2,187	0
Grain, Thresh.	100# "	6,649	6,150	96,480		120,860	241,363	298,653
Hay, Alfalfa		11,447	12,500	62,748	T.	60,100	1,586,102	1,500,100
" Grain		10,380	10,164	19,073	#	17,471	542,040	435,126
Marjoram		8	8	21,900	#	1,800	1,314	1,080
Pasture, Sud. Gr		85	520					
" Perm.		300	(8,000					
" Irrig.		5,096	(
Peanuts		5	3	2,000	#	1,500	320	300
Sugar Beets		20	40	286	T.	363	2,700	4,405
Tobacco		3	3	6	T.	4	2,400	1,400
Mushrooms						8,000#		8,000
		40,242	41,231				\$2,890,824	\$2,590,516

MEDICINAL PLANTS

Digitalis		3	3	5,000	#	2,000	4,250	1,700
Stromonium		40	0	10	T.		3,400	0
		43	3				\$7,650	\$1,700

SEEDS

Alfalfa Seed		900	560	40,000	#	30,000#	12,500	13,613
Carrot Seed		60		20,000	#	0	10,000	0
Oat Seed		28		630	#	0	1,984	0
Onion		40	36	3,500	#	7,875	7,875	11,600
		1,028	596				\$32,359	\$25,213

CONSERVATION EARNINGS SOIL BUILDING PRACTICES (A.A.A.)

	1944	1945
Farms Earning . . .	3,457	2,000
Payments	\$223,400.	\$194,000.

NURSERY STOCK

Acreage, 1944. . .	206½	Acreage, 1945. . .	281	\$395,400	\$516,400
--------------------	------	--------------------	-----	-----------	-----------

APIARY

	1944	1945	1944	1945
Honey Production	1,372,001 lbs.	1,974,366	\$164,640	\$236,924
Beeswax	20,580 "	24,675	8,541	10,240
Nuclei	6,692	3,191	24,091	12,764
Queen Bees	3,000	3,191	3,750	3,191
			\$201,022	\$263,119

ESTIMATED LIVESTOCK PRODUCTION

	<u>On Hand</u>	<u>Sold</u>	<u>Sold</u>	<u>Valuation</u>	
	<u>1945</u>	<u>1944</u>	<u>1945</u>	<u>1944</u>	<u>1945</u>
BEEF CATTLE					
Feeders	2,319	1,865	6,054	279,000	665,988
Range	18,142	7,997	6,262	695,000	588,919
Fertilizer		37,200 T.	2,500	74,000	7,500
DAIRY					
Cows	14,400				
Milk: Wholesale		7,706,915 G.	10,856,556	2,928,628	3,799,795
Retail		4,562,500	5,667,701	2,600,625	3,400,621
Butterfat		16,640 #	53,645	17,345	54,718
Calves, Heifers & Young Bulls		1,000		65,000	
Breeding Stock	16,174	394	209	97,500	120,000
Slaughter		3,011	3,965	451,650	500,250
Fertilizer		167,400 T.	167,400	334,800	334,800
POULTRY					
Producing Hens	1,928,027				
Eggs		19,054,388 Dz.	23,136,324	7,221,613	9,719,266
Hens culled & sold for meat		607,305)	4,446,440	769,131)	3,730,645
Other chickens sold for meat		943,431)		867,957)	
Baby chicks		3,837,497	4,964,000	613,999	849,600
Fertilizer		23,000 T.	41,733	149,500	188,402
DUCKS					
Sold for meat		79,586	72,900	79,586	102,600
TURKEYS					
Sold for meat		96,253	134,707	673,771	808,212
Poults		130,000	80,250	102,000	54,325
Eggs		39,917 Dz.	5,665	143,701	16,003
HOGS					
Breeding Stock	4,489				
Slaughter		55,630	49,289	2,503,350	1,765,509
Fertilizer		32,315 T.	30,728	151,575	140,000
RABBITS					
Fryers sold		170,420	157,810	173,828	161,147
Belts sold		42,600	114,682	11,502	37,833
Fertilizer		1,200 T.	1,200	9,000	9,000
CHINCHILLA					
Pelts sold		50	100	3,750	4,000
SHEEP					
Breeding Stock	6,571	30	0	750	0
Slaughter		7,226	9,496	140,907	142,944
Wool		48,072 #	56,800	19,229	20,328
KARAKUL					
Wool	150		1,200		312
FOX					
Pelts Sold		1,650	3,000	148,500	120,000
GAME BIRDS					
		50		250	3,000
				\$21,329,404	\$27,348,417
BEEF PRODUCTION PAYMENTS, 1944		0-1945	10,000	681,256	874,384
LAMB PRODUCTION, "		1944	0-1945		
MILK PRODUCTION, "		1944	681,256-1945	864,284	
				<u>681,256</u>	<u>874,384</u>

*"On Hand" column is an inventory figure and is to be added to the "Sold" column for a total census.

R E C A P I T U L A T I O N

	*Acreage		Total Values	
	1944	1945	1944	1945
Citrus	50,794	50,615	\$ 40,075,086	\$ 50,364,665
Subtropical	790	782	208,656	31,989
Deciduous	5,666	6,065	2,586,775	2,912,257
Grapes	26,636	27,881	9,880,103	4,970,250
Berries	48	127	109,655	386,078
Nuts	9,411	9,146	941,652	995,016
Vegetables	7,966	7,763	3,234,224	2,988,839
Field Crops	40,242	41,281	2,890,824	2,590,516
Medicinal Crops	43	3	7,650	1,700
Seeds	1,028	596	32,359	25,213
Nursery	206	281	395,400	516,400
Apiary			201,022	263,119
Livestock (estimated)**			22,010,660	28,222,801
		TOTAL	\$82,574,066	\$94,268,843

* Includes bearing and non-bearing

** Conservation and Production Payments are included in the crops