AgEcon SEARCH
RESEARCH IN AGRICULTURAL & APPLIED ECONOMICS

The World's Largest Open Access Agricultural & Applied Economics Digital Library

This document is discoverable and free to researchers across the globe due to the work of AgEcon Search.

Help ensure our sustainability.

Give to AgEcon Search

AgEcon Search
http://ageconsearch.umn.edu
aesearch@umn.edu

*Papers downloaded from **AgEcon Search** may be used for non-commercial purposes and personal study only. No other use, including posting to another Internet site, is permitted without permission from the copyright owner (not AgEcon Search), or as allowed under the provisions of Fair Use, U.S. Copyright Act, Title 17 U.S.C.*

SB-582 (1977) USDA STATISTICAL BULLETINS UPDATA
FIELD CROPS, ACREAGE, YIELD, PRODUCTION, 1969-74, ESTIMATES BY STATES
1 OF 1

START

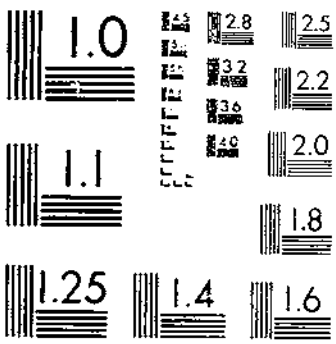

MICROCOPY RESOLUTION TEST CHART
NATIONAL BUREAU OF STANDARDS 1963-A

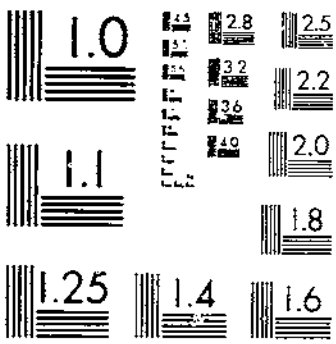

MICROCOPY RESOLUTION TEST CHART
NATIONAL BUREAU OF STANDARDS 1963-A

© UPDATA 1981

630.5
U53-13
57

FIELD CROPS
Estimates By States 1969-74

Acreage
Yield
Production

Los Angeles County Library
1978

Crop Reporting Board

U.S. Department of Agriculture
Washington, D.C. 20250

Statistical Bulletin 582
December 1977

© UPDATA 1981

FIELD CROPS

Area, Yield, and Production,
By States, 1969-74

This publication presents final estimates, including some revisions, made by the USDA Crop Reporting Board for most field crops produced in the United States during the years 1969-74. The data on acres planted, acres harvested, yield, and production continue the official series of estimates by States and the United States. Estimates for years prior to 1969 are available in the Statistical Bulletins noted on the contents page in this bulletin.

Estimates were published on a current basis during 1969-74 in annual and periodical Crop Reporting Board releases. Revisions were made only after a thorough review of the original estimates, taking into consideration data used currently as well as data that have become available since the original estimates were prepared. The latter include the 1974 Federal Census of Agriculture. Among the other series of check data considered were State Farm Census enumerations, government farm program data, shipment records, and quantities processed. In some cases, a review of all indications and check data for the period since 1969 indicated that the current level should be revised. The 1974 Census data were considered along with the general level and trends of all indicators collected during the 1969-74 period.

In general, the level of U. S. production estimates was changed only slightly, usually less than 1 percent. However, there were larger revisions for individual States. No revisions were made for years prior to 1969.

© UPDATA 1981

UNITED STATES CROP SUMMARY

DOMESTIC UNITS

CORN

YEAR	ALL CORN AREA PLANTED	ALL CORN AREA HARVESTED	CORN FOR GRAIN AREA HARVESTED	CORN FOR GRAIN YIELD PER ACRE	CORN FOR GRAIN PRODUCTION
	1,000 ACRES			BUSHELS	1,000 BUSHELS
1969	64,264	63,063	54,574	85.9	4,687,057
1970	66,863	66,086	57,358	72.4	4,152,243
1971	74,179	73,631	64,123	88.1	5,646,260
1972	67,126	66,384	57,513	97.0	5,579,832
1973	72,253	71,733	62,143	91.3	5,670,712
1974	77,935	76,875	65,405	71.9	4,701,402

YEAR	CORN FOR SILAGE AREA HARVESTED	CORN FOR SILAGE YIELD PER ACRE	CORN FOR SILAGE PRODUCTION	FORAGE AREA HARVESTED
	1,000 ACRES	TONS	1,000 TONS	1,000 ACRES
1969	7,892	12.6	99,161	597
1970	8,078	11.6	94,084	650
1971	8,814	12.4	109,302	694
1972	8,351	13.1	109,343	520
1973	9,023	12.7	114,267	567
1974	10,844	10.7	115,705	626

SORGHUM

YEAR	ALL SORGHUM AREA PLANTED	ALL SORGHUM AREA HARVESTED	SORGHUM FOR GRAIN AREA HARVESTED	SORGHUM FOR GRAIN YIELD PER ACRE	SORGHUM FOR GRAIN PRODUCTION
	1,000 ACRES			BUSHELS	1,000 BUSHELS
1969	17,231	16,835	13,437	54.3	729,919
1970	16,957	16,476	13,568	50.4	683,179
1971	20,547	19,828	16,142	53.8	867,997
1972	17,035	16,479	13,212	60.7	801,350
1973	18,994	18,629	15,700	58.8	923,224
1974	17,588	16,694	13,809	45.1	622,711

YEAR	SORGHUM FOR SILAGE 1/ AREA HARVESTED	SORGHUM FOR SILAGE 1/ YIELD PER ACRE	SORGHUM FOR SILAGE 1/ PRODUCTION	FORAGE AREA HARVESTED
	1,000 TONS	TONS	1,000 TONS	1,000 ACRES
1969	798	11.7	9,360	2,600
1970	741	9.7	7,204	2,167
1971	1,011	10.9	10,998	2,675
1972	840	11.8	9,946	2,427
1973	836	11.4	9,520	2,093
1974	745	9.8	7,279	2,140

1/ GREEN WEIGHT.

METRIC UNITS

CORN

YEAR	ALL CORN AREA PLANTED	ALL CORN AREA HARVESTED	CORN FOR GRAIN AREA HARVESTED	CORN FOR GRAIN YIELD PER HECTARE	CORN FOR GRAIN PRODUCTION
	HECTARES			METRIC TONS	
1969	26 007 000	25 520 970	22 085 550	5.39	119 056 730
1970	27 058 790	26 744 340	23 212 210	4.54	105 471 830
1971	30 019 500	29 797 730	25 949 940	5.53	143 421 610
1972	27 165 220	26 864 940	23 274 940	6.09	141 734 260
1973	29 240 070	29 029 630	25 148 650	5.73	144 042 720
1974	31 539 520	31 110 540	26 468 750	4.51	119 421 110

YEAR	CORN FOR SILAGE AREA HARVESTED	CORN FOR SILAGE YIELD PER HECTARE	CORN FOR SILAGE PRODUCTION	FORAGE AREA HARVESTED
	HECTARES	METRIC TONS		HECTARES
1969	3 193 810	28.17	89 957 350	241 600
1970	3 269 090	26.11	85 351 570	263 050
1971	3 566 940	27.80	99 157 110	280 850
1972	3 379 570	29.35	99 194 300	210 440
1973	3 651 520	28.39	103 661 280	229 460
1974	4 388 460	23.92	104 965 810	253 340

SORGHUM

YEAR	ALL SORGHUM AREA PLANTED	ALL SORGHUM AREA HARVESTED	SORGHUM FOR GRAIN AREA HARVESTED	SORGHUM FOR GRAIN YIELD PER HECTARE	SORGHUM FOR GRAIN PRODUCTION
	HECTARES			METRIC TONS	
1969	6 973 210	6 812 960	5 437 820	3.41	18 540 800
1970	6 862 330	6 667 670	5 490 830	3.16	17 353 550
1971	8 315 170	8 024 190	6 532 510	3.38	22 048 140
1972	6 893 890	6 668 890	5 346 760	3.81	20 355 230
1973	7 686 680	7 538 970	6 353 630	3.69	23 450 970
1974	7 117 690	6 755 890	5 588 360	2.83	15 817 590

YEAR	SORGHUM FOR SILAGE 1/ AREA HARVESTED	SORGHUM FOR SILAGE 1/ YIELD PER HECTARE	SORGHUM FOR SILAGE 1/ PRODUCTION	FORAGE AREA HARVESTED
	HECTARES	METRIC TONS		HECTARES
1969	322 940	26.29	8 491 250	1 052 190
1970	299 880	21.79	6 535 360	876 960
1971	409 140	24.39	9 977 220	1 082 550
1972	339 940	26.54	9 022 860	982 180
1973	338 320	25.53	8 636 400	847 020
1974	301 490	21.90	6 603 400	866 040

© UPDATA 1981

UNITED STATES CROP SUMMARY

YEAR	DOMESTIC UNITS				METRIC UNITS			
	WHITE CORN 1/							
	AREA		YIELD PER	PRODUCTION	AREA		YIELD PER	PRODUCTION
	PLANTED	HARVESTED	ACRE		PLANTED	HARVESTED	HECTARE	
	1,000 ACRES		BUSHELS	1,000 BUSHELS	HECTARES		METRIC TONS	
1969								
1970								
1971	1,072	1,013	76.8	77,753	433 830	409 950	4.82	1 975 020
1972	443	409	82.8	33,845	179 280	165 520	5.19	859 700
1973	517	490	81.5	39,959	209 220	198 300	5.12	1 015 010
1974	488	459	68.6	31,487	197 490	185 750	4.31	799 810
	OATS							
1969	23,561	17,971	53.7	965,863	9 534 900	7 272 680	1.93	14 019 460
1970	24,410	18,594	49.2	915,236	9 878 480	7 524 810	1.77	13 284 610
1971	21,831	15,705	55.9	878,079	8 834 790	6 355 660	2.01	12 745 280
1972	19,990	13,410	51.5	690,616	8 089 750	5 426 890	1.85	10 024 260
1973	18,605	13,770	47.9	659,136	7 529 260	5 572 580	1.72	9 567 330
1974	17,013	12,608	47.6	600,655	6 884 990	5 102 330	1.71	8 718 480
	BARLEY							
1969	10,291	9,557	44.7	427,055	4 164 660	3 867 620	2.40	9 298 030
1970	10,476	9,712	42.8	416,091	4 239 530	3 930 350	2.30	9 059 310
1971	11,061	10,104	45.8	462,423	4 476,280	4 088 990	2.46	10 068 070
1972	10,567	9,645	43.7	421,719	4 276 360	3 903 240	2.35	9 181 850
1973	11,045	10,295	40.5	417,434	4 469 800	4 166 280	2.18	9 063 550
1974	8,713	7,930	37.7	298,669	3 526 060	3 209 190	2.03	6 502 750

1/ 8 COMPARABLE STATES.

© UPDATA 1981

UNITED STATES CROP SUMMARY

YEAR	DOMESTIC UNITS				METRIC UNITS			
	ALL WHEAT							
	AREA		YIELD PER	PRODUCTION	AREA		YIELD PER	PRODUCTION
	PLANTED	HARVESTED	ACRE		PLANTED	HARVESTED	HECTARE	
	1,000 ACRES		BUSHELS	1,000 BUSHELS	HECTARES		METRIC TONS	
1969	53,450	47,146	30.6	1,442,679	21 630 690	19 079 510	2.06	39 263 290
1970	48,739	43,564	31.0	1,351,558	19 724 180	17 629 910	2.09	36 783 380
1971	53,822	47,685	33.9	1,618,636	21 781 220	19 297 650	2.28	44 052 050
1972	54,913	47,303	32.7	1,546,209	22 222 750	19 143 050	2.20	42 080 910
1973	59,254	54,148	31.6	1,710,787	23 979 500	21 913 150	2.12	46 560 000
1974	71,044	65,368	27.3	1,781,918	28 750 800	26 453 770	1.83	48 495 860
	WINTER WHEAT							
1969	42,338	36,303	31.2	1,131,439	17 133 770	14 691 460	2.10	30 792 720
1970	37,623	32,702	33.4	1,091,744	15 225 650	13 234 170	2.25	29 712 400
1971	38,072	32,370	35.4	1,145,011	15 407 360	13 099 820	2.38	31 162 090
1972	42,183	34,859	34.0	1,186,498	17 071 040	14 107 090	2.29	32 291 180
1973	43,501	38,747	33.0	1,278,220	17 604 420	15 680 520	2.22	34 787 450
1974	52,023	46,778	29.4	1,375,526	21 053 190	18 930 590	1.98	37 435 680
	DURUM WHEAT							
1969	3,466	3,420	31.7	108,403	1 402 660	1 384 040	2.13	2 950 250
1970	2,167	2,105	25.1	52,771	876 960	851 870	1.69	1 436 190
1971	2,943	2,864	32.1	91,805	1 191 000	1 159 030	2.16	2 498 520
1972	2,592	2,550	28.6	72,912	1 048 960	1 031 960	1.92	1 984 340
1973	2,952	2,884	27.2	78,455	1 194 640	1 167 130	1.83	2 135 200
1974	4,174	4,099	19.8	81,245	1 689 180	1 658 820	1.33	2 211 130

© UPDATA 1981

UNITED STATES CROP SUMMARY

YEAR	DOMESTIC UNITS				METRIC UNITS			
	OTHER SPRING WHEAT							
	AREA		YIELD PER	PRODUCTION	AREA		YIELD PER	PRODUCTION
	PLANTED	HARVESTED	ACRE		PLANTED	HARVESTED	HECTARE	
	1,000 ACRES		BUSHELS	1,000 BUSHELS	HECTARES		METRIC TONS	
1969	7,646	7,423	27.3	202,837	3 094 260	3 004 010	1.84	5 520 320
1970	8,949	8,757	23.6	207,043	3 621 570	3 543 870	1.59	5 634 790
1971	12,807	12,451	30.7	381,820	5 182 860	5 038 800	2.06	10 391 440
1972	10,138	9,894	29.0	286,799	4 102 750	4 004 000	1.95	7 805 390
1973	12,801	12,517	28.3	354,112	5 180 440	5 065 500	1.90	9 637 350
1974	14,847	14,491	22.4	325,147	6 008 430	5 864 360	1.51	8 849 050
	RYE							
1969	3,959	1,291	23.4	30,204	1 602 170	522 450	1.47	767 220
1970	4,196	1,427	25.8	36,840	1 698 080	577 490	1.62	935 780
1971	4,842	1,751	28.1	49,223	1 959 510	708 610	1.76	1 250 320
1972	3,458	1,050	26.9	28,256	1 399 420	424 920	1.69	717 740
1973	3,380	955	25.8	24,677	1 367 850	386 480	1.62	626 820
1974	2,828	784	22.3	17,506	1 144 460	317 280	1.40	444 670
	RICE							
	1,000 ACRES		POUNDS	1,000 CWT	HECTARES		METRIC TONS	
1969	2,140.6	2,128.4	4,318	91,904	866 280	861 340	4.84	4 168 700
1970	1,825.8	1,814.7	4,618	83,805	738 880	734 390	5.18	3 801 330
1971	1,826.0	1,817.9	4,718	85,768	738 960	735 690	5.29	3 890 370
1972	1,824.0	1,817.9	4,700	85,439	738 150	735 690	5.27	3 875 450
1973	2,181.3	2,170.2	4,274	92,765	882 750	878 260	4.79	4 207 750
1974	2,550.0	2,531.0	4,440	112,386	1 031 960	1 024 270	4.98	5 097 740

© UPDATA 1981

UNITED STATES CROP SUMMARY

SOYBEANS

YEAR	DOMESTIC UNITS				METRIC UNITS			
	AREA PLANTED	HARVESTED FOR BEANS: AREA	YIELD PER ACRE	PRODUCTION	AREA PLANTED	HARVESTED FOR BEANS: AREA	YIELD PER HECTARE	PRODUCTION
	1,000 ACRES		BUSHELS	1,000 BUSHELS	HECTARES			METRIC TONS
1969	42,534	41,337	27.4	1,133,120	17 213 080	16 728 670	1.84	30 838 470
1970	43,082	42,249	26.7	1,127,100	17 434 850	17 097 750	1.79	30 674 640
1971	43,476	42,705	27.5	1,176,101	17 594 300	17 282 290	1.85	32 008 220
1972	46,866	45,683	27.8	1,270,608	18 966 200	18 487 450	1.87	34 580 280
1973	56,549	55,667	27.8	1,547,543	22 884 810	22 527 880	1.87	42 117 220
1974	52,479	51,341	23.7	1,216,287	21 237 730	20 777 190	1.59	33 101 910

FLAXSEED

	AREA: PLANTED	HARVESTED	YIELD PER ACRE	PRODUCTION	AREA: PLANTED	HARVESTED	YIELD PER HECTARE	PRODUCTION
	1,000 ACRES		BUSHELS	1,000 BUSHELS	HECTARES			METRIC TONS
1969	2,661	2,605	13.4	34,929	1 076 880	1 054 220	0.84	887 240
1970	2,950	2,836	10.4	29,416	1 193 840	1 147 700	0.65	747 200
1971	1,627	1,545	11.8	18,198	658 430	625 250	0.74	462 250
1972	1,189	1,149	12.1	13,883	481 180	464 990	0.76	352 640
1973	1,749	1,700	9.7	16,408	707 800	687 970	0.61	416 780
1974	1,742	1,659	8.5	14,083	704 970	671 380	0.53	357 720

PEANUTS

	AREA PLANTED	HARVESTED FOR NUTS: AREA	YIELD PER ACRE	PRODUCTION	AREA PLANTED	HARVESTED FOR NUTS: AREA	YIELD PER HECTARE	PRODUCTION
	1,000 ACRES		POUNDS	1,000 POUNDS	HECTARES			METRIC TONS
1969	1,512.1	1,455.7	1,742	2,535,394	611 930	589 110	1.95	1 150 030
1970	1,517.6	1,469.2	2,030	2,983,121	614 160	594 570	2.28	1 353 110
1971	1,528.9	1,454.5	2,066	3,005,118	618 730	588 620	2.32	1 363 090
1972	1,532.8	1,486.4	2,203	3,274,761	620 310	601 530	2.47	1 485 400
1973	1,530.2	1,495.7	2,323	3,473,837	619 260	605 290	2.60	1 575 700
1974	1,519.6	1,472.1	2,491	3,667,604	614 970	595 740	2.79	1 663 590

© UPDATA 1981

UNITED STATES SUMMARY

YEAR	DOMESTIC UNITS				METRIC UNITS			
	POPCORN							
	AREA		YIELD PER ACRE	PRODUCTION	AREA		YIELD PER HECTARE	PRODUCTION
	PLANTED	HARVESTED			PLANTED	HARVESTED		
	1,000 ACRES		POUNDS	1,000 POUNDS	HECTARES		METRIC TONS	
1969	192.0	182.6	2,996	547,115	77 700	73 900	3.36	248 170
1970	147.3	136.5	2,447	333,974	59 610	55 240	2.74	151 490
1971	178.9	173.7	3,246	563,850	72 400	70 290	3.64	255 760
1972	174.1	157.0	3,339	524,111	70 460	63 540	3.74	237 730
1973	154.3	148.8	3,303	491,418	62 440	60 220	3.70	222 900
1974	198.5	188.7	2,731	515,400	80 330	76 370	3.06	233 780
	COTTON							
	1,000 ACRES		POUNDS	1,000 BALES	HECTARES		METRIC TONS	
1969	11,882.5	11,051.1	434	9,990.2	4 808 730	4 472 270	0.49	2 175 100
1970	11,945.2	11,155.0	438	10,192.1	4 834 100	4 514 320	0.49	2 219 060
1971	12,354.9	11,470.9	438	10,477.0	4 999 900	4 642 160	0.49	2 281 090
1972	14,001.3	12,983.8	507	13,704.1	5 666 190	5 254 410	0.57	2 983 700
1973	12,479.7	11,970.2	520	12,974.0	5 050 410	4 844 220	0.58	2 824 740
1974	13,679.4	12,546.6	442	11,540.1	5 535 920	5 077 480	0.49	2 512 550
	CLOVER, TIMOTHY AND MIXTURES OF CLOVER AND GRASSES FOR HAY							
	1,000 ACRES		TONS	1,000 TONS	HECTARES		METRIC TONS	
1969	12,538		1.83	22,933	5 074 000		4.10	20 804 470
1970	12,913		1.81	23,403	5 225 760		4.06	21 230 840
	GRAIN HAY							
1969	2,693		1.46	3,943	1 089 830		3.28	3 577 030
1970	2,762		1.42	3,920	1 117 750		3.18	3 556 160
	LESPEDEZA HAY							
1969	1,178		1.45	1,706	476 720		3.25	1 547 660
1970	1,098		1.47	1,615	444 350		3.30	1 465 100
	OTHER HAY							
1969	8,022		1.63	13,087	3 246 420		3.66	11 872 330
1970	8,656		1.64	14,188	3 503 000		3.67	12 871 140
	WILD HAY							
1969	8,314		.99	8,238	3 364 590		2.22	7 473 390
1970	8,549		.95	8,161	3 459 690		2.14	7 403 530

© UPDATA 1981

UNITED STATES CROP SUMMARY

YEAR	DOMESTIC UNITS				METRIC UNITS			
	PEANUT-VINE HAY							
	AREA		YIELD PER ACRE	PRODUCTION	AREA		YIELD PER HECTARE	PRODUCTION
	PLANTED	HARVESTED			PLANTED	HARVESTED		
	1,000 ACRES		TONS	1,000 TONS	HECTARES		METRIC TONS	
1969	337		.70	236	136 380		1.57	214 100
1970	312		.76	237	126 260		1.70	215 000
	ALL HAY							
1969	59,716		2.11	126,026	24 166 460		4.73	114 328 860
1970	61,467		2.07	126,969	24 875 080		4.63	115 184 340
1971	61,355		2.10	129,132	24 829 760		4.72	117 146 580
1972	59,680		2.15	128,565	24 151 900		4.83	116 632 200
1973	61,828		2.17	134,217	25 021 170		4.87	121 759 610
1974	60,195		2.10	126,384	24 360 310		4.71	114 653 630
	ALFALFA HAY							
1969	26,634		2.85	75,883	10 778 510		6.39	68 839 900
1970	27,276		2.77	75,573	11 038 320		6.21	68 558 670
1971	27,599		2.80	77,285	11 169 040		6.28	70 111 770
1972	27,187		2.88	78,226	11 002 310		6.45	70 965 430
1973	27,826		2.83	78,805	11 260 900		6.35	71 490 690
1974	26,877		2.77	74,368	10 876 850		6.20	67 465 510
	ALL OTHER HAY							
1969	33,082		1.52	50,143	13 387 950		3.40	45 488 960
1970	34,191		1.50	51,396	13 836 760		3.37	46 625 670
1971	33,756		1.54	51,847	13 660 720		3.44	47 034 810
1972	32,493		1.55	50,339	13 149 590		3.47	45 666 770
1973	34,002		1.63	55,412	13 760 270		3.65	50 268 920
1974	33,318		1.56	52,016	13 483 460		3.50	47 188 120

© UPDATA 1981

UNITED STATES CROP SUMMARY

YEAR	DOMESTIC UNITS				METRIC UNITS			
	DRY EDIBLE BEANS							
	AREA		YIELD PER ACRE	PRODUCTION	AREA		YIELD PER HECTARE	PRODUCTION
	PLANTED	HARVESTED			PLANTED	HARVESTED		
	1,000 ACRES		POUNDS	1,000 CWT	HECTARES		METRIC TONS	
1969	1,519.0	1,469.0	1,287	18,913	614 720	594 490	1.44	857 870
1970	1,503.0	1,409.0	1,235	17,399	608 250	570 210	1.38	789 200
1971	1,338.0	1,296.0	1,230	15,939	541 480	524 480	1.38	722 980
1972	1,456.0	1,371.0	1,312	17,983	589 230	554 830	1.47	815 690
1973	1,358.7	1,331.7	1,222	16,274	549 850	538 930	1.37	738 170
1974	1,587.4	1,515.8	1,341	20,330	642 400	613 430	1.50	922 150
	DRY EDIBLE PEAS							
1969	242.0	232.0	1,610	3,736	97 930	93 890	1.80	169 460
1970	279.9	256.9	1,290	3,315	113 270	103 960	1.45	150 370
1971	213.7	202.7	1,939	3,930	86 480	82 030	2.17	178 260
1972	148.0	135.1	1,557	2,103	59 890	54 670	1.74	95 390
1973	146.6	136.4	1,221	1,665	59 330	55 200	1.37	75 520
1974	220.0	213.0	1,515	3,228	89 030	86 200	1.70	146 420
	WRINKLED SEED PEAS - PRODUCTION							
	1,000 CWT				METRIC TONS			
1969	1,441				65 360			
1970	676				30 660			
1971	954				43 270			
1972	597				27 080			
1973	912				41 370			
1974	1,203				54 570			
	TOBACCO							
	1,000 ACRES		POUNDS	1,000 POUNDS	HECTARES		METRIC TONS	
1969	918.3		1,964	1,803,272	371 630		2.20	817 950
1970	898.3		2,122	1,906,453	363 530		2.38	864 750
1971	837.6		2,035	1,704,884	338 970		2.28	773 320
1972	842.4		2,076	1,749,085	340 910		2.33	793 370
1973	886.6		1,965	1,742,105	358 800		2.20	790 200
1974	962.6		2,067	1,989,728	389 550		2.32	902 520

© UPDATA 1981

UNITED STATES CROP SUMMARY

YEAR	DOMESTIC UNITS				METRIC UNITS			
	BROOMCORN							
	AREA		YIELD PER ACRE	PRODUCTION	AREA		YIELD PER HECTARE	PRODUCTION
	PLANTED	HARVESTED			PLANTED	HARVESTED		
	1,000 ACRES		POUNDS	TONS	HECTARES		METRIC TONS	
1969	119.0	100.0	324	16,200	48 160	40 470	0.36	14 700
1970	108.0	87.0	292	12,700	43 710	35 210	0.33	11 520
1971	90.0	71.0	310	11,000	36 420	28 730	0.35	9 980
1972	61.0	51.0	290	7,400	24 690	20 640	0.33	6 710
1973	22.5	19.3	342	3,300	9 110	7 810	0.38	2 990
1974	7.9	7.3	274	1,000	3 200	2 950	0.31	910
	SUGARBEETS							
	1,000 ACRES		TONS	1,000 TONS	HECTARES		METRIC TONS	
1969	1,647.1	1,540.5	18.0	27,736	666 560	623 420	40.36	25 161 680
1970	1,478.4	1,413.3	18.7	26,378	598 290	571 950	41.84	23 929 720
1971	1,406.3	1,341.9	20.2	27,096	569 120	543 050	45.26	24 581 080
1972	1,419.7	1,328.7	21.4	28,410	574 540	537 710	47.93	25 773 120
1973	1,280.1	1,217.5	20.1	24,499	518 040	492 710	45.11	22 225 120
1974	1,251.5	1,212.6	18.2	22,123	506 470	490 730	40.90	20 069 650
	SUGARCANE FOR SUGAR AND SEED							
1969		535.6	42.2	22,615		216 750	94.65	20 515 980
1970		583.9	41.1	23,996		236 300	92.12	21 768 810
1971		648.1	37.3	24,172		262 280	83.61	21 928 470
1972		701.8	40.4	28,332		284 010	90.50	25 702 360
1973		741.0	34.9	25,827		299 880	78.13	23 429 860
1974		734.1	34.2	25,140		297 080	76.77	22 806 620

© UPDATA 1981

UNITED STATES CROP SUMMARY

YEAR	DOMESTIC UNITS	METRIC UNITS
	MAPLE SIRUP	
	PRODUCTION	PRODUCTION
	1,000 GALLONS	METRIC TONS
1969	1,032	5 160
1970	1,110	5 550
1971	962	4 810
1972	1,099	5 500
1973	857	4 290
1974	1,087	5 440

YEAR	PEPPERMINT FOR OIL							
	AREA		YIELD PER ACRE	PRODUCTION	AREA		YIELD PER HECTARE	PRODUCTION
	PLANTED	HARVESTED			PLANTED	HARVESTED		
	1,000 ACRES		LBS OF OIL	1,000 POUNDS	HECTARES		METRIC TONS	
1969	81.2	80.4	59	4,750	32 860	32 540	0.07	2 150
1970	79.0	78.4	64	5,007	31 970	31 730	0.07	2 270
1971	65.5	64.7	58	3,746	26 510	26 180	0.06	1 700
1972	61.4	57.1	53	3,004	24 850	23 110	0.06	1 360
1973	59.6	58.7	54	3,173	24 120	23 760	0.06	1 440
1974	61.8	61.0	54	3,302	25 010	24 690	0.06	1 500

	SPEARMINT FOR OIL							
1969	33.8	33.3	59	1,980	13 680	13 480	0.07	900
1970	33.2	32.6	65	2,126	13 440	13 190	0.07	960
1971	31.5	30.9	65	2,008	12 750	12 500	0.07	910
1972	25.6	24.6	61	1,511	10 360	9 960	0.07	690
1973	25.4	25.0	54	1,351	10 280	10 120	0.06	610
1974	26.9	26.4	55	1,463	10 890	10 680	0.06	660

© UPDATA 1981

UNITED STATES CROP SUMMARY

YEAR	DOMESTIC UNITS			METRIC UNITS		
	HOPS					
	AREA HARVESTED	YIELD PER ACRE	PRODUCTION	AREA HARVESTED	YIELD PER HECTARE	PRODUCTION
	1,000 ACRES	POUNDS	1,000 POUNDS	HECTARES	METRIC TONS	
1969	27.0	1,547	41,763	10 930	1.73	18 940
1970	27.7	1,656	45,863	11 210	1.86	20 800
1971	28.9	1,718	49,663	11 700	1.93	22 530
1972	29.7	1,728	51,309	12 020	1.94	23 270
1973	31.4	1,744	54,769	12 710	1.95	24 840
1974	32.4	1,759	56,979	13 110	1.97	25 850
	TARO					
	ACRES	1,000 POUNDS		HECTARES	METRIC TONS	
1969	420	20.5	8,605	170	22.94	3 900
1970	470	18.2	8,555	190	20.42	3 880
1971	480	18.4	8,840	194	20.67	4,010
1972	460	19.6	9,020	186	21.99	4 090
1973	460	18.4	8,478	186	20.70	3 850
1974	460	19.2	8,835	186	21.56	4 010
	COFFEE					
1969	2,900	1.4	4,130	1 170	1.60	1 870
1970	2,700	1.6	4,300	1 090	1.79	1 950
1971	2,400	1.2	2,930	970	1.37	1 330
1972	2,400	1.5	3,640	970	1.70	1 650
1973	2,500	1.2	3,040	1 010	1.37	1 380
1974	2,500	.62	1,540	1 010	.69	700

© UPDATA 1981

TABLE 1. CORN 1969-74

STATE	1969								
	ALL CORN		GRAIN			SILAGE			FORAGE 1/
	AREA PLANTED	AREA HARVESTED	AREA HARVESTED	YIELD	PRODUCTION	AREA HARVESTED	YIELD	PRODUCTION	AREA HARVESTED
	1,000 ACRES			BUSHELS	1,000 BUSHELS	1,000 ACRES	TONS	1,000 TONS	1,000 ACRES
ALA	785	758	654	33.0	21,582	54	10.0	540	50
ARIZ	32	31	20	27.0	540	10	20.0	200	1
ARK	62	57	43	36.0	1,548	10	9.5	95	4
CALIF	286	286	177	92.0	16,284	107	18.5	1,980	2
COLO	600	573	334	95.0	31,730	231	17.5	4,043	8
CONN	46	46				46	18.0	828	
DEL	192	190	180	78.0	14,040	8	14.0	112	2
FLA	380	369	327	39.0	12,753	15	12.0	180	27
GA	1,767	1,700	1,590	35.0	55,650	73	11.0	803	37
IDAHO	93	92	28	85.0	2,380	62	18.5	1,147	2
ILL	10,081	9,980	9,698	102.0	989,196	262	14.5	3,799	20
IND	4,813	4,779	4,620	100.0	462,000	147	16.0	2,352	12
IOWA	10,449	10,119	9,549	99.0	945,351	540	15.0	8,100	30
KANS	1,515	1,470	1,208	79.0	95,432	252	13.5	3,402	10
KY	1,087	1,072	945	77.0	72,765	121	15.0	1,815	6
LA	151	138	121	37.0	4,477	13	10.5	137	4
MAINE	23	23				23	16.5	380	
MD	581	578	487	81.0	39,447	88	14.0	1,232	3
MASS	31	31				31	17.5	543	
MICH	1,602	1,590	1,240	78.0	96,720	335	12.0	4,020	15
MINN	4,835	4,808	4,022	87.0	349,914	766	10.7	8,196	20
MISS	358	333	274	32.0	8,768	53	10.5	557	6
MO	3,068	2,915	2,700	68.0	183,600	180	11.0	1,980	35
MONT	63	61	6	73.0	438	47	14.5	682	8
NEBR	5,040	4,987	4,620	94.0	434,280	341	13.5	4,604	
NEV	3	3				3	16.0	48	26
N H	16	16				16	18.0	288	
N J	104	103	66	81.5	5,379	35	14.5	508	2
N MEX	51	49	21	56.0	1,176	26	15.5	403	2
N Y	789	783	260	85.0	22,100	512	14.0	7,168	11
N C	1,456	1,445	1,281	68.0	87,108	140	14.0	1,960	24
N DAK	527	520	130	57.0	7,410	325	5.4	1,755	65
OHIO	3,043	3,013	2,773	87.0	241,251	231	14.5	3,350	9
OKLA	105	102	62	52.0	3,224	37	14.0	518	3
OREG	34	33	9	84.0	756	22	18.0	396	2
PA	1,212	1,201	868	88.0	76,384	326	15.0	4,890	7
R I	4	4				4	16.5	66	
S C	494	482	423	50.0	21,150	43	11.5	495	16
S DAK	3,227	3,187	2,346	55.0	129,030	792	7.0	5,544	49
TENN	759	740	605	51.0	30,855	123	12.5	1,538	12
TEX	779	733	597	44.0	26,268	114	14.5	1,653	22
UTAH	54	53	6	85.0	510	46	17.5	805	1
VT	68	68				68	15.5	1,054	
VA	653	647	444	77.0	34,188	198	15.0	2,970	5
WASH	83	83	33	107.0	3,531	48	20.5	984	2
W VA	82	81	49	71.0	3,479	30	15.0	450	2
WIS	2,715	2,666	1,736	88.0	152,768	901	11.2	10,091	29
WYO	66	65	22	72.5	1,595	37	13.5	500	6
U S	64,264	63,063	54,574	85.9	4,687,057	7,892	12.6	99,161	597

SEE FOOTNOTE AT END OF TABLE, PAGE 19.

CONTINUED

© UPDATA 1981

TABLE 1. CORN 1969-74 CONTINUED

STATE	1970								
	ALL CORN		GRAIN			SILAGE			FORAGE 1/
	AREA PLANTED	AREA HARVESTED	AREA HARVESTED	YIELD	PRODUCTION	AREA HARVESTED	YIELD	PRODUCTION	AREA HARVESTED
	1,000 ACRES			BUSHELS	1,000 BUSHELS	1,000 ACRES	TONS	1,000 TONS	1,000 ACRES
ALA	699	640	555	26.5	14,708	39	9.5	371	46
ARIZ	31	30	15	24.0	360	14	21.0	294	1
ARK	57	55	44	36.0	1,584	7	10.0	70	4
CALIF	312	312	203	98.0	19,894	106	19.0	2,014	3
COLO	661	648	400	97.0	38,800	239	18.0	4,302	9
CONN	48	47				47	17.0	799	
DEL	195	194	185	76.0	14,060	8	14.0	112	1
FLA	388	347	291	25.0	7,275	15	10.0	150	41
GA	1,750	1,689	1,563	31.0	48,453	70	11.0	770	56
IDAHO	112	111	35	81.0	2,835	74	19.0	1,406	2
ILL	10,310	10,250	9,940	74.0	735,560	287	12.0	3,444	23
IND	5,110	5,090	4,923	76.0	374,148	150	13.0	1,950	17
IOWA	10,760	10,717	10,077	86.0	866,622	613	13.0	7,969	27
KANS	1,689	1,637	1,285	64.0	82,240	343	10.5	3,602	9
KY	1,109	1,084	939	50.0	46,950	123	13.0	1,599	22
LA	152	145	130	43.0	5,590	10	12.0	120	5
MAINE	28	27				27	14.0	378	
MD	587	585	501	83.0	41,583	80	14.5	1,160	4
MASS	33	32				32	16.5	528	
MICH	1,730	1,721	1,429	81.0	115,749	282	12.3	3,469	10
MINN	5,220	5,205	4,521	85.0	384,285	668	10.6	7,081	16
MISS	304	272	223	28.0	6,244	40	13.0	520	9
MO	3,114	3,074	2,837	61.0	173,057	196	9.5	1,862	41
MONT	62	61	4	72.0	288	48	15.5	744	9
NEBR	5,443	5,389	4,828	76.0	366,928	523	9.0	4,707	38
NEV	3	3				3	16.0	48	
N H	18	17				17	16.5	281	
N J	106	105	68	78.0	5,304	35	14.5	508	2
N MEX	48	46	18	57.0	1,026	25	17.5	438	3
N Y	847	833	315	88.0	27,720	507	14.0	7,098	11
N C	1,600	1,565	1,400	50.0	70,000	135	11.5	1,553	30
N DAK	500	494	125	51.0	6,375	309	5.6	1,730	60
OHIO	3,265	3,249	3,040	79.0	240,160	202	13.2	2,666	7
OKLA	107	103	62	78.0	4,836	39	16.5	644	2
OREG	37	37	10	78.0	780	25	18.5	463	2
PA	1,260	1,238	914	89.0	81,346	318	15.5	4,929	6
R I	4	4				4	15.0	60	
S C	543	514	447	27.0	12,069	41	9.5	390	26
S DAK	3,388	3,361	2,444	41.0	100,204	863	6.0	5,178	54
TENN	722	700	569	45.0	25,605	122	11.0	1,342	9
TEX	670	646	557	62.0	34,534	80	16.0	1,280	9
UTAH	63	62	10	90.0	900	49	18.0	882	3
VT	77	75				75	15.5	1,163	
VA	692	688	467	68.0	31,756	215	12.5	2,688	6
WASH	88	88	43	106.0	4,558	44	19.0	836	1
W VA	87	85	53	67.0	3,551	31	14.0	434	1
WIS	2,769	2,746	1,858	82.0	152,356	869	11.1	9,646	19
WYO	65	65	30	65.0	1,950	29	14.0	406	6
U S	66,863	66,086	57,358	72.4	4,152,243	8,078	11.6	94,084	650

SEE FOOTNOTE AT END OF TABLE, PAGE 19.

CONTINUED

© UPDATA 1981

TABLE 1. CORN 1969-74 CONTINUED

STATE	1971								
	ALL CORN		GRAIN			SILAGE			FORAGE 1/
	AREA PLANTED	AREA HARVESTED	AREA HARVESTED	YIELD	PRODUCTION	AREA HARVESTED	YIELD	PRODUCTION	AREA HARVESTED
	1,000 ACRES			BUSHELS	1,000 BUSHELS	1,000 ACRES	TONS	1,000 TONS	1,000 ACRES
ALA	699	692	626	45.0	28,170	30	11.0	330	36
ARIZ	28	27	16	32.0	512	10	23.0	230	1
ARK	48	47	40	39.0	1,560	4	10.0	40	3
CALIF	379	379	250	94.0	23,500	127	19.0	2,413	2
COLO	755	726	450	86.0	38,700	263	15.0	3,945	13
CONN	51	50				50	16.5	825	
DEL	210	209	195	54.0	10,530	13	10.5	137	1
FLA	376	368	314	49.0	15,386	11	11.5	127	43
GA	1,800	1,780	1,672	54.0	90,288	72	13.0	936	36
IDAHO	118	117	33	83.0	2,739	82	18.0	1,476	2
ILL	10,370	10,350	10,070	106.0	1,067,420	260	15.0	3,900	20
IND	5,679	5,668	5,509	101.0	556,409	142	15.5	2,201	17
IOWA	12,208	12,196	11,550	102.0	1,178,100	625	14.5	9,063	21
KANS	1,660	1,627	1,311	95.0	124,545	313	14.0	4,382	3
KY	1,331	1,319	1,183	77.0	91,091	125	15.0	1,875	11
LA	120	112	100	45.0	4,500	8	12.5	100	4
MAINE	33	32				32	16.5	528	
MD	620	616	516	72.0	37,152	95	12.0	1,140	5
MASS	36	34				34	16.5	561	
MICH	2,275	2,250	1,730	69.0	119,370	498	10.0	4,980	22
MINN	6,572	6,533	5,725	83.0	475,175	795	11.5	9,143	13
MISS	268	255	220	39.0	8,580	27	13.5	365	8
MO	3,332	3,320	3,092	88.0	272,096	193	12.0	2,316	35
MONT	75	73	7	76.0	532	47	15.0	705	19
NEBR	5,919	5,860	5,300	85.0	450,500	530	12.0	6,360	30
NEV	2	2				2	15.5	31	
N H	19	18				18	18.5	333	
N J	120	119	83	65.0	5,395	34	13.0	442	2
N MEX	50	48	17	55.0	935	27	15.0	405	4
N Y	980	963	405	85.0	34,425	549	14.0	7,686	9
N C	1,750	1,720	1,565	57.0	89,205	115	13.5	1,553	40
N DAK	569	562	185	58.0	10,730	322	6.0	1,932	55
OHIO	3,787	3,776	3,545	91.0	322,595	223	14.7	3,278	8
OKLA	110	106	62	77.0	4,774	42	14.0	588	2
OREG	40	39	8	85.0	680	29	18.0	522	2
PA	1,469	1,452	1,036	75.0	77,700	411	14.0	5,754	5
R I	4	4				4	16.0	64	
S C	565	555	507	54.0	27,378	29	11.5	334	19
S DAK	3,862	3,827	2,626	46.0	120,796	1,085	6.8	7,378	116
TENN	801	794	675	57.0	38,475	108	13.5	1,458	11
TEX	709	665	552	80.0	44,160	85	16.0	1,360	28
UTAH	75	73	15	78.0	1,170	56	17.5	980	2
VT	84	81				81	16.5	1,337	
VA	720	715	480	68.0	32,640	228	14.0	3,192	7
WASH	114	114	61	102.0	6,222	51	20.0	1,020	2
W VA	101	99	59	69.0	4,071	38	15.0	570	2
WIS	3,212	3,185	2,304	98.0	225,792	852	12.3	10,480	29
WYO	74	74	29	78.0	2,262	39	13.5	527	6
U S	74,179	73,631	64,123	88.1	5,646,260	8,814	12.4	109,302	694

SEE FOOTNOTE AT END OF TABLE, PAGE 19.

CONTINUED

© UPDATA 1981

TABLE 1. CORN 1969-74 CONTINUED

STATE	1972								
	ALL CORN		GRAIN			SILAGE			FORAGE 1/
	AREA PLANTED	AREA HARVESTED	AREA HARVESTED	YIELD	PRODUCTION	AREA HARVESTED	YIELD	PRODUCTION	AREA HARVESTED
	1,000 ACRES			BUSHELS	1,000 BUSHELS	1,000 ACRES	TONS	1,000 TONS	1,000 ACRES
ALA	631	625	545	48.0	26,160	50	11.0	550	30
ARIZ	26	25	15	35.0	525	9	22.0	198	1
ARK	38	37	28	40.0	1,120	7	10.0	70	2
CALIF	356	356	215	100.0	21,500	139	19.5	2,711	2
COLO	740	726	415	102.0	42,330	299	17.5	5,233	12
CONN	50	48				48	11.0	528	
DEL	182	179	165	84.0	13,860	13	11.0	143	1
FLA	365	356	307	46.0	14,122	12	12.0	144	37
GA	1,620	1,600	1,490	52.0	77,480	75	12.0	900	35
IDAHO	122	121	29	87.0	2,523	90	20.0	1,800	2
ILL	9,540	9,495	9,225	110.0	1,014,750	255	15.5	3,953	15
IND	5,050	5,020	4,884	104.0	507,936	116	16.0	1,856	20
IOWA	11,255	11,225	10,600	116.0	1,229,600	600	16.0	9,600	25
KANS	1,570	1,540	1,250	104.0	130,000	280	15.5	4,340	10
KY	1,131	1,115	968	86.0	83,248	130	15.5	2,015	17
LA	89	87	76	53.0	4,028	9	10.5	95	2
MAINE	39	36				36	15.0	540	
MD	564	560	443	80.0	35,440	112	12.5	1,400	5
MASS	35	33				33	12.0	396	
MICH	2,120	2,057	1,722	83.0	142,926	318	13.0	4,134	17
MINN	5,650	5,605	4,899	93.0	455,607	695	11.8	8,201	11
MISS	220	215	163	45.0	7,335	45	12.0	540	7
MO	2,720	2,680	2,500	91.0	227,500	160	12.0	1,920	20
MONT	80	79	6	78.0	468	68	16.5	1,122	5
NEBR	5,680	5,635	5,135	104.0	534,040	477	15.0	7,155	23
NEV	3	3				3	17.0	51	
N H	20	19				19	15.0	285	
N J	105	103	52	74.0	3,848	49	11.0	539	2
N MEX	49	48	24	75.0	1,800	21	17.5	368	3
N Y	985	939	320	68.0	21,760	610	10.5	6,405	9
N C	1,450	1,430	1,280	80.0	102,400	121	14.0	1,694	29
N DAK	495	490	170	67.0	11,390	282	7.0	1,974	38
OHIO	3,333	3,286	3,090	92.0	284,280	186	14.0	2,604	10
OKLA	143	140	84	89.0	7,476	52	15.0	780	4
OREG	41	40	8	81.0	648	30	20.0	600	2
PA	1,440	1,405	900	72.0	64,800	497	11.5	5,716	8
R I	4	4				4	12.0	48	
S C	435	423	375	65.0	24,375	37	12.0	444	11
S DAK	3,280	3,231	2,414	64.0	154,496	771	7.8	6,014	46
TENN	670	655	480	70.0	33,600	162	14.5	2,349	13
TEX	580	572	460	86.0	39,560	98	18.0	1,764	14
UTAH	80	79	8	92.0	736	69	17.0	1,173	2
VT	92	88				88	13.0	1,144	
VA	718	704	502	83.0	41,666	195	14.0	2,730	7
WASH	106	106	43	108.0	4,644	62	20.5	1,271	1
W VA	95	92	53	75.0	3,975	38	14.5	551	1
WIS	3,051	2,994	2,143	95.0	203,585	835	12.7	10,605	16
WYO	78	78	27	85.0	2,295	46	15.0	690	5
U S	67,126	66,384	57,513	97.0	5,579,832	8,351	13.1	109,343	520

SEE FOOTNOTE AT END OF TABLE, PAGE 19.

CONTINUED

© UPDATA 1981

TABLE 1. CORN 1969-74 CONTINUED

STATE	1973								
	ALL CORN		GRAIN			SILAGE			FORAGE 1/
	AREA PLANTED	AREA HARVESTED	AREA HARVESTED	YIELD	PRODUCTION	AREA HARVESTED	YIELD	PRODUCTION	AREA HARVESTED
	1,000 ACRES			BUSHELS	1,000 BUSHELS	1,000 ACRES	TONS	1,000 TONS	1,000 ACRES
ALA	694	687	610	46.0	28,060	42	11.0	462	35
ARIZ	23	22	9	32.0	288	10	18.0	180	3
ARK	34	33	21	35.0	735	10	13.0	130	2
CALIF	410	410	235	105.0	24,675	173	19.0	3,287	2
COLO	795	777	485	100.0	48,500	286	18.0	5,148	6
CONN	50	48				48	16.5	792	
DEL	183	182	170	85.0	14,450	11	12.0	132	1
FLA	400	390	340	43.0	14,620	13	11.0	143	37
GA	1,840	1,796	1,670	48.0	80,160	90	13.0	1,170	36
IDAHO	125	124	32	89.0	2,848	90	19.5	1,755	2
ILL	9,830	9,800	9,530	103.0	981,590	257	14.5	3,727	13
IND	5,400	5,389	5,240	102.0	534,480	133	15.2	2,022	16
IOWA	11,970	11,940	11,280	107.0	1,206,960	630	15.5	9,765	30
KANS	1,900	1,860	1,540	100.0	154,000	305	15.0	4,575	15
KY	1,160	1,150	1,010	85.0	85,850	130	15.5	2,015	10
LA	74	69	57	42.0	2,394	10	11.0	110	2
MAINE	40	37				37	12.5	463	
MD	611	609	500	85.0	42,500	105	14.0	1,470	4
MASS	37	35				35	14.5	508	
MICH	2,300	2,285	1,855	79.0	146,545	420	12.5	5,250	10
MINN	6,200	6,169	5,520	93.0	513,360	624	12.9	8,050	25
MISS	200	196	148	39.0	5,772	43	10.0	430	5
MO	2,800	2,760	2,600	88.0	228,800	140	12.0	1,680	20
MONT	92	90	11	73.0	803	73	17.0	1,241	6
NEBR	6,480	6,455	5,900	94.0	554,600	525	14.5	7,613	30
NEV	3	3				3	16.5	50	
N H	21	20				20	13.0	260	
N J	120	119	75	79.0	5,925	42	14.2	596	2
N MEX	60	58	29	70.0	2,030	27	17.0	459	2
N Y	1,070	1,048	420	75.0	31,500	620	12.5	7,750	8
N C	1,550	1,540	1,400	82.0	114,800	120	15.0	1,800	20
N DAK	544	539	180	56.0	10,080	305	5.1	1,556	54
OHIO	3,300	3,270	3,040	80.0	243,200	220	12.0	2,640	10
OKLA	137	130	93	90.0	8,370	34	15.0	510	3
OREG	41	40	7	90.0	630	31	19.5	605	2
PA	1,490	1,480	1,040	78.0	81,120	432	14.0	6,048	8
R I	4	4				4	13.5	54	
S C	500	490	430	58.0	24,940	45	13.0	585	15
S DAK	3,870	3,840	2,710	54.0	146,340	1,060	6.3	6,678	70
TENN	720	714	533	66.0	35,178	170	13.5	2,295	11
TEX	750	743	640	95.0	60,800	96	17.0	1,632	7
UTAH	90	89	13	88.0	1,144	74	17.5	1,295	2
VT	90	85				85	12.5	1,063	
VA	754	750	550	86.0	47,300	194	15.0	2,910	6
WASH	105	105	37	108.0	3,996	67	20.0	1,340	1
W VA	100	99	63	83.0	5,229	35	16.5	578	1
WIS	3,200	3,168	2,090	83.0	173,470	1,050	10.2	10,710	28
WYO	86	86	30	89.0	2,670	49	15.0	735	7
U S	72,253	71,733	62,143	91.3	5,670,712	9,023	12.7	114,267	567

SEE FOOTNOTE AT END OF TABLE, PAGE 19.

CONTINUED

© UPDATA 1981

TABLE 1. CORN 1969-74 CONTINUED

STATE	1974								
	ALL CORN		GRAIN			SILAGE			FORAGE 1/
	AREA PLANTED	AREA HARVESTED	AREA HARVESTED	YIELD	PRODUCTION	AREA HARVESTED	YIELD	PRODUCTION	AREA HARVESTED
		1,000 ACRES		BUSHELS	1,000 BUSHELS	1,000 ACRES	TONS	1,000 TONS	1,000 ACRES
ALA	695	687	630	43.0	27,090	42	12.0	504	15
ARIZ	21	20	10	34.0	340	8	19.0	152	2
ARK	36	34	23	44.0	1,012	9	9.0	81	2
CALIF	398	398	225	107.0	24,075	171	19.0	3,249	2
COLO	795	785	540	98.0	52,920	239	17.5	4,183	6
CONN	52	50				50	16.5	825	
DEL	185	184	175	72.0	12,600	8	14.0	112	1
FLA	429	415	376	48.0	18,048	17	13.0	221	22
GA	2,000	1,984	1,880	56.0	105,280	86	12.5	1,075	18
IDAHO	120	119	35	86.0	3,010	82	19.0	1,558	2
ILL	10,400	10,310	9,900	82.0	811,800	370	11.5	4,255	40
IND	5,620	5,566	5,310	73.0	387,630	239	11.5	2,749	17
IOWA	13,200	13,050	12,100	80.0	968,000	920	11.5	10,580	30
KANS	2,160	2,100	1,670	79.0	131,930	410	9.5	3,895	20
KY	1,240	1,230	1,075	82.0	88,150	145	15.5	2,248	10
LA	71	68	55	48.0	2,640	11	12.5	138	2
MAINE	44	40				40	13.5	540	
MD	639	637	535	86.0	46,010	100	14.0	1,400	2
MASS	38	35				35	16.0	560	
MICH	2,520	2,490	1,975	60.0	118,500	495	10.5	5,198	20
MINN	6,940	6,893	5,900	62.0	365,800	944	9.7	9,157	49
MISS	205	196	144	41.0	5,904	46	11.0	506	6
MO	3,110	3,000	2,710	54.0	146,340	259	9.0	2,331	31
MONT	95	92	13	65.0	845	73	16.0	1,168	6
NEBR	6,800	6,630	5,700	70.0	399,000	870	8.0	6,960	60
NEV	3	3				3	17.0	51	
N H	22	21				21	16.0	336	
N J	127	126	87	83.0	7,221	37	15.0	555	2
N MEX	77	73	49	77.0	3,773	23	15.0	345	1
N Y	1,200	1,182	525	78.0	40,950	650	13.0	8,450	7
N C	1,720	1,710	1,570	75.0	117,750	130	14.0	1,820	10
N DAK	533	520	170	48.0	8,160	320	5.6	1,792	30
OHIO	3,850	3,820	3,540	75.0	265,500	270	12.0	3,240	10
OKLA	144	135	104	88.0	9,152	29	13.0	377	2
OREG	41	40	8	92.0	736	31	19.0	589	1
PA	1,530	1,510	1,100	81.0	89,100	403	14.0	5,642	7
R I	4	4				4	15.0	60	
S C	600	594	539	62.0	33,418	38	13.0	494	17
S DAK	3,800	3,770	2,330	33.0	76,890	1,350	4.7	6,345	90
TENN	730	720	548	61.0	33,428	164	13.5	2,214	8
TEX	1,000	982	880	92.0	80,960	95	13.0	1,235	7
UTAH	95	94	14	80.0	1,120	78	17.0	1,326	2
VT	97	92				92	14.0	1,288	
VA	780	777	570	80.0	45,600	200	14.0	2,800	7
WASH	83	83	25	99.0	2,475	57	20.0	1,140	1
W VA	107	105	66	76.0	5,016	37	14.5	537	2
WIS	3,490	3,415	2,270	71.0	161,170	1,090	9.8	10,682	55
WYO	89	86	29	71.0	2,059	53	14.0	742	4
U S	77,935	76,875	65,405	71.9	4,701,402	10,844	10.7	115,705	626

1/ INCLUDES HOGGED OR GRAZED AND THAT CUT AND FED WITHOUT REMOVING GRAIN.

© UPDATA 1981

TABLE 2. SORGHUM 1969-74

STATE	ALL SORGHUM		GRAIN			SILAGE			FORAGE 1/
	AREA PLANTED	AREA HARVESTED	AREA HARVESTED	YIELD	PRODUCTION	AREA HARVESTED	YIELD	PRODUCTION	AREA HARVESTED
	1,000 ACRES			BUSHELS	1,000 BUSHELS	1,000 ACRES	TONS 2/	1,000 TONS	1,000 ACRES
1969									
ALA	42	39	17	34.0	578	15	11.5	173	7
ARIZ	187	184	175	75.0	13,125	8	18.0	144	1
ARK	111	107	80	44.0	3,520	16	11.0	176	11
CALIF	362	360	340	70.0	23,800	12	19.0	228	8
COLO	556	530	280	36.0	10,080	24	10.0	240	226
GA	45	43	23	39.0	897	14	12.5	175	6
ILL	23	22	14	61.0	854	4	12.5	50	4
IND	16	15	8	69.0	552	7	14.0	98	
IOWA	51	50	33	78.0	2,574	11	16.0	176	6
KANS	4,066	3,997	3,266	56.0	182,896	269	12.5	3,363	462
KY	16	15	8	55.0	440	4	12.0	48	3
LA	60	56	45	32.0	1,440	7	11.0	77	4
MISS	85	82	31	39.0	1,209	45	13.0	585	6
MO	271	264	214	62.0	13,268	23	11.5	265	27
NEBR	1,774	1,734	1,514	73.0	110,522	90	12.5	1,125	130
N MEX	363	358	285	50.0	14,250	10	12.5	125	63
N C	72	71	49	53.0	2,597	16	13.0	208	6
N DAK	14	13				5	6.0	30	8
OKLA	1,090	1,057	610	44.0	26,840	44	10.5	462	403
S C	26	25	11	39.0	429	12	11.0	132	2
S DAK	401	392	210	42.0	8,820	74	7.5	555	108
TENN	39	37	17	51.0	867	10	12.5	125	10
TEX	7,538	7,362	6,196	50.0	309,800	70	10.0	700	1,096
VA	23	22	11	51.0	561	8	12.5	100	3
U S	17,231	16,835	13,437	54.3	729,919	798	11.7	9,360	2,600
1970									
ALA	54	50	22	34.0	748	20	9.5	190	8
ARIZ	176	174	163	70.0	11,410	10	18.0	180	1
ARK	250	245	210	50.0	10,500	20	11.0	220	15
CALIF	310	308	290	74.0	21,460	11	18.0	198	7
COLO	463	432	250	40.0	10,000	24	12.0	288	158
GA	51	49	27	30.0	810	16	11.0	176	6
ILL	30	29	20	56.0	1,120	5	11.0	55	4
IND	20	20	13	69.0	897	7	12.0	84	
IOWA	38	37	23	77.0	1,771	10	15.0	150	4
KANS	4,391	4,277	3,560	41.0	145,960	264	8.0	2,112	453
KY	18	17	9	56.0	504	5	12.0	60	3
LA	90	87	80	36.0	2,880	4	10.5	42	3
MISS	167	164	116	45.0	5,220	45	13.0	585	3
MO	298	293	242	53.0	12,826	24	10.0	240	27
NEBR	1,695	1,640	1,480	51.0	75,480	70	10.0	700	90
N MEX	367	354	276	56.0	15,456	13	10.5	137	65
N C	80	78	52	53.0	2,756	18	13.0	234	8
N DAK	9	8				3	5.5	17	5
OKLA	937	880	555	42.0	23,310	40	9.5	380	285
S C	24	23	10	32.0	320	11	8.5	94	2
S DAK	408	397	247	34.0	8,398	47	5.5	259	103
TENN	44	42	24	48.0	1,152	8	11.0	88	10
TEX	7,010	6,847	5,886	56.0	329,616	55	11.0	605	906
VA	27	25	13	45.0	585	11	10.0	110	1
U S	16,957	16,476	13,568	50.4	683,179	741	9.7	7,204	2,167

SEE FOOTNOTES AT END OF TABLE, PAGE 22.

CONTINUED

© UPDATA 1981

TABLE 2. SORGHUM 1969-74 CONTINUED

STATE	ALL SORGHUM AREA PLANTED	ALL SORGHUM AREA HARVESTED	GRAIN AREA HARVESTED	GRAIN YIELD	GRAIN PRODUCTION	SILAGE AREA HARVESTED	SILAGE YIELD	SILAGE PRODUCTION	FORAGE 1/ AREA HARVESTED
	1,000 ACRES			BUSHELS	1,000 BUSHELS	1,000 ACRES	TONS 2/	1,000 TONS	1,000 ACRES
1971									
ALA	112	106	70	37.0	2,590	21	10.5	221	15
ARIZ	140	139	129	73.0	9,417	7	15.0	105	3
ARK	294	291	256	47.0	12,032	19	11.5	219	16
CALIF	319	317	296	71.0	21,016	12	19.0	228	9
COLO	550	495	300	32.0	9,600	17	9.5	162	178
GA	135	127	83	35.0	2,905	35	13.0	455	9
ILL	150	149	130	75.0	9,750	13	12.5	163	6
IND	90	88	63	80.0	5,040	25	13.5	338	
IOWA	130	127	100	87.0	8,700	22	14.5	319	5
KANS	5,180	5,102	4,325	54.0	233,550	337	11.0	3,707	440
KY	60	59	38	65.0	2,470	13	12.0	156	8
LA	100	96	78	35.0	2,730	10	12.0	120	8
MISS	200	198	150	36.0	5,400	40	12.0	480	8
MO	740	728	636	75.0	47,700	55	13.0	715	37
NEBR	2,300	2,232	2,057	60.0	123,420	83	9.5	789	92
N MEX	426	411	353	58.0	20,474	4	11.0	44	54
N C	165	160	120	52.0	6,240	30	13.0	390	10
N DAK	4	4				2	5.5	11	2
OKLA	1,050	1,010	650	36.0	23,400	45	10.0	450	315
S C	42	40	23	39.0	897	16	8.5	136	1
S DAK	547	528	350	35.0	12,250	59	6.5	384	119
TENN	117	112	76	51.0	3,876	21	12.0	252	15
TEX	7,641	7,258	5,827	52.0	303,004	107	9.0	963	1,324
VA	55	51	32	48.0	1,536	18	10.6	191	1
U S	20,547	19,828	16,142	53.8	867,997	1,011	10.9	10,998	2,675
1972									
ALA	56	53	31	32.0	992	13	10.5	137	9
ARIZ	120	118	107	78.0	8,346	7	14.0	98	4
ARK	185	183	157	51.0	8,007	21	11.0	231	5
CALIF	271	266	242	72.0	17,424	16	17.0	272	8
COLO	535	490	295	34.0	10,030	21	6.5	137	174
GA	58	55	30	33.0	990	17	11.0	187	8
ILL	85	83	66	70.0	4,620	10	12.0	120	7
IND	50	44	29	69.0	2,001	15	12.0	180	
IOWA	55	53	30	82.0	2,460	18	14.0	252	5
KANS	4,400	4,270	3,500	62.0	217,000	320	13.0	4,160	450
KY	36	34	20	68.0	1,360	9	12.0	108	5
LA	40	39	28	35.0	980	7	11.0	77	4
MISS	80	78	33	43.0	1,419	39	12.5	488	6
MO	430	420	380	71.0	26,980	20	11.5	230	20
NEBR	1,900	1,810	1,640	72.0	118,080	80	12.0	960	90
N MEX	366	362	297	65.0	19,305	4	10.0	40	61
N C	128	125	80	55.0	4,400	34	11.0	374	11
N DAK	3	3				1	6.0	6	2
OKLA	850	805	485	43.0	20,855	40	10.0	400	280
S C	35	33	16	33.0	528	16	11.5	184	1
S DAK	470	447	282	48.0	13,536	52	7.8	406	113
TENN	51	49	29	53.0	1,537	15	13.0	195	5
TEX	6,800	6,630	5,420	59.0	319,780	54	11.0	594	1,156
VA	31	29	15	48.0	720	11	10.0	110	3
U S	17,035	16,479	13,212	60.7	801,350	840	11.8	9,946	2,427

SEE FOOTNOTES AT END OF TABLE, PAGE 22.

CONTINUED

© UPDATA 1981

TABLE 2. SORGHUM 1969-74 CONTINUED

STATE	ALL SORGHUM		GRAIN			SILAGE			FORAGE 1/
	AREA PLANTED	AREA HARVESTED	AREA HARVESTED	YIELD	PRODUCTION	AREA HARVESTED	YIELD	PRODUCTION	AREA HARVESTED
	1,000 ACRES			BUSHELS	1,000 BUSHELS	1,000 ACRES	TONS 2/	1,000 TONS	1,000 ACRES
1973									
ALA	60	58	29	39.0	1,131	15	10.0	150	14
ARIZ	120	118	111	72.0	7,992	5	14.0	70	2
ARK	189	185	149	45.0	6,705	25	12.5	313	11
CALIF	312	309	287	70.0	20,090	11	17.0	187	11
COLO	440	420	260	35.0	9,100	26	7.0	182	134
GA	60	58	34	39.0	1,326	17	11.5	196	7
ILL	82	79	66	61.0	4,026	8	12.0	96	5
IND	40	38	25	71.0	1,775	13	12.0	156	
IOWA	36	35	22	73.0	1,606	11	13.5	149	2
KANS	4,650	4,550	3,900	56.0	218,400	300	12.0	3,600	350
KY	30	29	17	68.0	1,156	8	12.0	96	4
LA	35	33	18	33.0	594	11	11.0	121	4
MISS	85	84	30	35.0	1,050	44	12.5	550	10
MO	500	490	440	70.0	30,800	25	12.0	300	25
NEBR	2,220	2,155	2,000	68.0	136,000	90	11.0	990	65
N MEX	403	399	363	54.0	19,602	6	15.0	90	30
N C	110	108	74	58.0	4,292	26	13.5	351	8
OKLA	1,000	950	600	44.0	26,400	50	12.5	625	300
S C	34	32	18	37.0	666	11	10.5	116	3
S DAK	400	388	262	43.0	11,266	42	6.4	269	84
TENN	62	59	33	51.0	1,683	16	10.5	168	10
TEX	8,100	8,027	6,950	60.0	417,000	65	9.5	618	1,012
VA	26	25	12	47.0	564	11	11.5	127	2
U S	18,994	18,629	15,700	58.8	923,224	836	11.4	9,520	2,093
1974									
ALA	60	58	29	35.0	1,015	18	11.5	207	11
ARIZ	120	116	110	78.0	8,580	5	14.0	70	1
ARK	175	166	140	43.0	6,020	16	10.5	168	10
CALIF	234	232	210	72.0	15,120	9	17.0	153	13
COLO	470	425	265	29.0	7,685	21	7.0	147	139
GA	65	62	36	39.0	1,404	18	11.0	198	8
ILL	125	99	80	45.0	3,600	13	10.0	130	6
IND	31	28	18	45.0	810	10	11.5	115	
IOWA	34	30	16	46.0	736	11	10.0	110	3
KANS	4,100	3,975	3,320	40.0	132,800	265	9.6	2,544	390
KY	42	40	26	55.0	1,430	9	12.5	113	5
LA	37	35	22	37.0	814	10	10.0	100	3
MISS	82	80	38	38.0	1,444	35	12.0	420	7
MO	555	530	475	50.0	23,750	27	10.5	284	28
NEBR	2,170	2,090	1,900	33.0	62,700	90	6.5	585	100
N MEX	343	279	220	50.0	11,000	4	15.0	60	55
N C	110	107	80	54.0	4,320	22	12.0	264	5
OKLA	840	800	530	36.0	19,080	40	13.0	520	230
S C	35	32	18	40.0	720	12	10.5	126	2
S DAK	385	368	234	24.0	5,616	47	5.4	254	87
TENN	52	50	31	50.0	1,550	14	10.5	147	5
TEX	7,500	7,070	6,000	52.0	312,000	40	11.5	460	1,030
VA	23	22	11	47.0	517	9	11.6	104	2
U S	17,588	16,694	13,809	45.1	622,711	745	9.8	7,279	2,140

1/ INCLUDES HOGGED OR GRAZED AND THAT CUT AND FED WITHOUT REMOVING GRAIN. 2/ GREEN WEIGHT.

© UPDATA 1981

TABLE 3. OATS 1969-74

STATE	1969				1970			
	AREA		YIELD	PRODUC-	AREA		YIELD	PRODUC-
	PLANTED	HAR- VESTED		TION	PLANTED	HAR- VESTED		TION
	1,000 ACRES		BUSHELS	1,000 BUSHELS	1,000 ACRES		BUSHELS	1,000 BUSHELS
ALA	121	32	44.0	1,408	119	31	40.0	1,240
ARK	132	77	72.0	5,544	172	99	68.0	6,732
CALIF	280	90	46.0	4,140	370	110	43.0	4,730
COLO	171	93	42.0	3,906	210	128	39.0	4,992
DEL	4	3	53.0	159	4	3	50.0	150
FLA	28	13	55.0	715	29	12	47.0	564
GA	157	66	53.0	3,498	138	62	46.0	2,852
IDAHO	114	94	56.0	5,264	128	105	56.0	5,880
ILL	1,126	703	61.0	42,883	935	612	56.0	34,272
IND	418	320	59.5	19,040	335	275	53.0	14,575
IOWA	2,866	1,840	51.0	93,840	2,751	1,711	55.0	94,105
KANS	159	126	39.0	4,914	215	183	42.0	7,686
KY	60	21	49.0	1,029	49	18	50.0	900
LA	38	17	45.5	774	34	18	55.0	990
MAINE	37	30	53.0	1,590	35	26	44.0	1,144
MD	31	26	55.0	1,430	28	24	58.0	1,392
MICH	480	465	58.0	26,970	495	467	58.0	27,086
MINN	3,496	3,318	57.5	190,785	3,510	3,354	50.0	167,700
MISS	129	40	48.0	1,920	137	45	52.0	2,340
MO	207	136	39.0	5,304	312	224	41.0	9,184
MONT	562	356	49.5	17,622	781	545	42.0	22,890
NEBR	695	561	43.5	24,404	702	578	42.0	24,276
NEV	10	4	41.0	164	10	4	39.0	156
N J	14	8	45.0	360	11	7	53.0	371
N Y	400	353	59.0	20,827	398	358	65.0	23,270
N C	231	120	55.0	6,600	236	124	54.0	6,696
N DAK	2,912	2,719	56.5	153,624	2,985	2,792	43.0	120,056
OHIO	701	585	62.0	36,270	611	528	60.0	31,680
OKLA	365	205	43.0	8,815	400	225	41.5	9,338
OREG	180	120	56.0	6,720	158	106	51.0	5,406
PA	414	376	51.0	19,176	420	395	57.0	22,515
S C	134	68	47.0	3,196	157	80	38.0	3,040
S DAK	2,657	2,357	46.5	109,601	2,737	2,496	41.0	102,336
TENN	148	43	48.5	2,086	141	40	48.5	1,940
TEX	1,937	670	38.0	25,460	2,383	764	38.0	29,032
UTAH	26	18	56.0	1,008	24	17	60.0	1,020
VT	18	5	41.0	205	18	4	41.0	164
VA	92	43	50.0	2,150	95	48	48.0	2,304
WASH	111	72	58.0	4,176	242	198	48.0	9,504
W VA	25	13	44.0	572	19	12	48.0	576
WIS	1,764	1,687	62.0	104,594	1,764	1,687	63.0	106,281
WYO	111	78	40.0	3,120	112	79	49.0	3,871
U S	23,561	17,971	53.7	965,863	24,410	18,594	49.2	915,236

CONTINUED

© UPDATA 1981

TABLE 3. OATS 1969-74 CONTINUED

STATE	1971 AREA PLANTED	1971 AREA HARVESTED	1971 YIELD	1971 PRODUCTION	1972 AREA PLANTED	1972 AREA HARVESTED	1972 YIELD	1972 PRODUCTION
	1,000 ACRES		BUSHELS	1,000 BUSHELS	1,000 ACRES		BUSHELS	1,000 BUSHELS
ALA	116	36	44.0	1,584	90	18	33.0	594
ARK	103	67	54.0	3,618	115	90	78.0	7,020
CALIF	363	121	44.0	5,324	381	110	51.0	5,610
COLO	150	57	42.5	2,423	130	37	42.5	1,573
DEL	4	3	49.0	147	4	3	40.0	120
FLA	32	17	49.0	833	31	13	32.0	416
GA	140	56	53.0	2,968	137	45	38.0	1,710
IDAHO	86	65	56.0	3,640	74	56	54.0	3,024
ILL	1,160	580	60.0	34,800	1,250	440	63.0	27,720
IND	410	300	63.0	18,900	299	201	60.0	12,060
IOWA	2,279	1,550	59.0	91,450	2,350	1,250	57.0	71,250
KANS	220	165	45.0	7,425	195	145	44.0	6,380
KY	65	21	49.0	1,029	43	10	41.0	410
LA	29	13	46.0	598	26	12	44.0	528
MAINE	40	31	52.0	1,612	40	31	57.0	1,767
MD	28	24	58.0	1,392	29	25	49.0	1,225
MICH	460	415	47.0	19,505	365	320	55.0	17,600
MINN	3,100	3,000	59.0	177,000	2,590	2,440	52.0	126,880
MISS	90	30	43.0	1,290	50	18	52.0	936
MO	359	240	47.0	11,280	250	150	46.0	6,900
MONT	420	236	40.0	9,440	490	246	48.0	11,808
NEBR	630	517	51.0	26,367	513	390	49.0	19,110
NEV	10	3	55.0	165	11	4	45.0	180
N J	9	6	49.0	294	9	6	45.0	270
N Y	363	330	62.0	20,460	329	280	45.0	12,600
N C	210	115	56.0	6,440	175	75	48.0	3,600
N DAK	2,209	2,066	55.0	113,630	2,230	2,070	51.0	105,570
OHIO	623	539	68.0	36,652	440	367	61.0	22,387
OKLA	410	165	32.5	5,363	340	155	37.5	5,813
OREG	145	100	60.0	6,000	135	85	55.0	4,675
PA	410	385	54.0	20,790	400	362	48.0	17,376
S C	170	90	51.0	4,590	125	55	42.0	2,310
S DAK	2,573	2,377	54.0	128,358	2,240	2,000	49.0	98,000
TENN	133	38	50.0	1,900	130	30	37.0	1,110
TEX	2,359	222	27.0	5,994	2,100	360	27.0	9,720
UTAH	23	14	56.0	784	24	13	52.0	676
VT	18	4	46.0	184	18	3	36.0	108
VA	104	50	48.0	2,400	92	43	46.0	1,978
WASH	67	37	61.0	2,257	68	35	58.0	2,030
W VA	24	14	49.0	686	24	14	48.0	672
WIS	1,588	1,535	62.0	95,170	1,570	1,350	55.0	74,250
WYO	99	71	47.0	3,337	78	53	50.0	2,650
U S	21,831	15,705	55.9	878,079	19,990	13,410	51.5	690,616

CONTINUED

© UPDATA 1981

TABLE 3. OATS 1969-74 CONTINUED

STATE	1973 AREA PLANTED	1973 AREA HARVESTED	1973 YIELD	1973 PRODUCTION	1974 AREA PLANTED	1974 AREA HARVESTED	1974 YIELD	1974 PRODUCTION
	1,000 ACRES		BUSHELS	1,000 BUSHELS	1,000 ACRES		BUSHELS	1,000 BUSHELS
ALA	84	20	38.0	760	85	20	35.0	700
ARK	75	45	55.0	2,475	70	50	55.0	2,750
CALIF	366	90	40.0	3,600	344	70	49.0	3,430
COLO	130	46	42.0	1,932	115	31	46.0	1,426
FLA	32	11	38.0	418	33	12	35.0	420
GA	130	49	53.0	2,597	143	59	48.0	2,832
IDAHO	74	55	50.0	2,750	64	45	51.0	2,295
ILL	550	430	46.0	19,780	500	435	53.0	23,055
IND	325	235	50.0	11,750	240	190	53.0	10,070
IOWA	1,800	1,300	51.5	66,950	1,700	1,425	55.0	78,375
KANS	120	86	40.0	3,440	210	168	33.0	5,544
KY	50	12	42.0	504	42	10	37.0	370
LA	23	7	43.0	301	23	8	43.0	344
MAINE	35	27	43.0	1,161	34	30	58.0	1,740
MD	29	24	53.0	1,272	28	23	55.0	1,265
MICH	350	330	50.0	16,500	370	350	55.0	19,250
MINN	2,690	2,550	57.0	145,350	2,150	2,020	50.0	101,000
MISS	30	10	40.0	400	30	10	44.0	440
MO	90	41	34.0	1,394	215	120	33.0	3,960
MONT	400	225	39.0	8,775	300	175	38.0	6,650
NEBR	545	430	49.0	21,070	660	535	47.0	25,145
NEV	8	2	43.0	86	8	2	50.0	100
N J	9	6	42.0	252	10	7	47.0	329
N Y	370	325	57.0	18,525	370	340	61.0	20,740
N C	160	75	52.0	3,900	155	80	55.0	4,400
N DAK	2,120	1,800	41.0	73,800	1,670	1,400	31.5	44,100
OHIO	600	540	48.0	25,920	510	475	62.0	29,450
OKLA	320	165	41.0	6,765	255	115	30.0	3,450
OREG	125	72	58.0	4,176	115	60	59.0	3,540
PA	405	375	49.0	18,375	400	375	54.0	20,250
S C	90	40	46.0	1,840	95	45	47.0	2,115
S DAK	2,480	2,140	47.0	100,580	2,500	2,080	39.0	81,120
TENN	80	20	41.0	820	60	15	38.0	570
TEX	2,100	650	41.0	26,650	1,800	300	27.0	8,100
UTAH	23	14	54.0	756	21	12	53.0	636
VA	90	40	46.0	1,840	60	25	48.0	1,200
WASH	100	45	54.0	2,430	74	32	53.0	1,696
W VA	21	16	49.0	784	14	12	51.0	612
WIS	1,500	1,370	41.0	56,170	1,470	1,400	61.0	85,400
WYO	76	52	44.0	2,288	70	47	38.0	1,786
U S	18,605	13,770	47.9	659,136	17,013	12,608	47.6	600,655

© UPDATA 1981

TABLE 4. BARLEY 1969-74

STATE	1969				1970			
	AREA				AREA			
	PLANTED	HARVESTED	YIELD	PRODUCTION	PLANTED	HARVESTED	YIELD	PRODUCTION
	1,000 ACRES		BUSHELS	1,000 BUSHELS	1,000 ACRES		BUSHELS	1,000 BUSHELS
ARIZ	166	144	71.0	10,224	163	140	76.0	10,640
ARK	2	1	40.0	40	2	1	53.0	53
CALIF	1,216	1,077	47.0	50,619	1,264	1,130	52.0	58,760
COLO	326	277	44.5	12,327	328	310	47.0	14,570
DEL	30	21	52.0	1,092	31	22	47.0	1,034
GA	6	5	50.0	250	7	6	47.0	282
IDAHO	664	653	54.0	35,262	737	725	57.0	41,325
ILL	13	12	43.0	516	14	13	43.0	559
IND	11	10	45.0	450	11	10	50.0	500
IOWA	5	5	43.0	215	4	4	41.0	164
KANS	200	170	37.0	6,290	215	187	37.0	6,919
KY	50	39	50.0	1,950	47	38	54.0	2,052
MD	112	95	55.0	5,225	109	93	48.0	4,464
MICH	26	24	50.0	1,200	26	24	51.0	1,224
MINN	698	685	46.5	31,853	607	582	37.0	21,534
MO	26	22	36.0	792	26	22	38.0	836
MONT	1,680	1,617	42.0	67,914	1,800	1,714	38.0	65,132
NEBR	52	40	34.0	1,360	52	45	36.0	1,620
NEV	21	20	58.0	1,160	16	15	62.0	930
N J	42	19	55.0	1,045	41	20	50.0	1,000
N MEX	26	14	52.0	728	27	14	54.0	756
N Y	17	16	43.0	688	15	14	44.0	616
N C	63	55	52.0	2,860	66	59	54.0	3,186
N DAK	2,229	2,172	42.0	91,224	1,996	1,938	34.0	65,892
OHIO	20	16	47.0	752	18	14	54.0	756
OKLA	580	525	36.0	18,900	680	600	39.0	23,400
OREG	444	399	44.0	17,556	440	395	46.0	18,170
PA	182	174	53.0	9,222	180	172	50.0	8,600
S C	18	15	48.0	720	23	20	42.0	840
S DAK	370	344	35.0	12,040	389	368	33.0	12,144
TENN	25	17	44.0	748	24	18	43.5	783
TEX	146	114	35.0	3,990	230	170	32.0	5,440
UTAH	149	140	55.5	7,770	148	141	58.5	8,249
VA	126	112	51.5	5,768	125	111	51.0	5,661
WASH	379	357	47.0	16,779	436	414	48.0	19,872
W VA	10	9	48.0	432	12	11	48.0	528
WIS	27	26	52.0	1,352	27	26	50.0	1,300
WYO	132	116	49.5	5,742	140	126	50.0	6,300
U S	10,291	9,557	44.7	427,055	10,476	9,712	42.8	416,091

CONTINUED

© UPDATA 1981

TABLE 4. BARLEY 1969-74 CONTINUED

STATE	1971 AREA PLANTED	1971 AREA HARVESTED	1971 YIELD	1971 PRODUCTION	1972 AREA PLANTED	1972 AREA HARVESTED	1972 YIELD	1972 PRODUCTION
	1,000 ACRES		BUSHELS	1,000 BUSHELS	1,000 ACRES		BUSHELS	1,000 BUSHELS
ARIZ	139	119	74.0	8,806	120	97	71.0	6,887
ARK	2	1	50.0	50	2	1	35.0	35
CALIF	1,175	1,006	53.0	53,318	1,116	926	55.0	50,930
COLO	362	315	44.0	13,860	291	239	46.0	10,994
DEL	28	21	52.0	1,092	29	22	42.0	924
GA	10	8	50.0	400	11	9	29.0	261
IDAHO	759	740	56.0	41,440	745	736	54.0	39,744
ILL	22	18	51.0	918	20	17	45.0	765
IND	17	15	47.5	713	19	15	43.0	645
IOWA	6	6	47.0	282	6	6	43.0	258
KANS	205	175	42.0	7,350	110	94	46.0	4,324
KY	53	44	59.0	2,596	69	52	40.0	2,080
MD	100	85	53.0	4,505	104	88	45.0	3,960
MICH	24	22	43.0	946	23	21	51.0	1,071
MINN	857	840	48.5	40,740	806	790	43.0	33,970
MO	24	21	38.0	798	23	18	35.0	630
MONT	1,740	1,680	35.0	58,800	1,820	1,707	37.5	64,013
NEBR	48	42	40.0	1,680	44	38	34.0	1,292
NEV	16	15	70.0	1,050	17	15	55.0	825
N J	40	19	55.0	1,045	39	17	50.0	850
N MEX	28	14	56.0	784	27	14	60.0	840
N Y	13	12	42.0	504	13	11	36.0	396
N C	85	73	53.0	3,869	75	61	44.0	2,684
N DAK	2,284	2,218	45.0	99,810	2,695	2,617	40.0	104,680
OHIO	16	13	54.0	702	19	15	54.0	810
OKLA	750	570	27.0	15,390	350	270	32.5	8,775
OREG	392	355	51.0	18,105	281	250	48.0	12,000
PA	174	167	54.0	9,018	176	158	47.0	7,426
S C	35	30	48.0	1,440	34	28	33.0	924
S DAK	495	478	41.0	19,598	610	576	36.0	20,736
TENN	29	23	42.0	966	36	24	32.0	768
TEX	167	66	20.0	1,320	120	60	33.0	1,980
UTAH	151	142	60.0	8,520	143	132	61.0	8,052
VA	132	107	50.0	5,350	127	105	44.0	4,620
WASH	502	480	58.0	27,840	272	258	55.0	14,190
W VA	12	11	48.0	528	11	10	47.0	470
WIS	29	28	55.0	1,540	25	23	45.0	1,035
WYO	140	125	54.0	6,750	139	125	55.0	6,875
U S	11,061	10,104	45.8	462,423	10,567	9,645	43.7	421,719

CONTINUED

© UPDATA 1981

TABLE 4. BARLEY 1969-74 CONTINUED

STATE	1973 AREA PLANTED	1973 AREA HARVESTED	1973 YIELD	1973 PRODUCTION	1974 AREA PLANTED	1974 AREA HARVESTED	1974 YIELD	1974 PRODUCTION
	1,000 ACRES		BUSHELS	1,000 BUSHELS	1,000 ACRES		BUSHELS	1,000 BUSHELS
ARIZ	130	110	75.0	8,250	72	60	71.0	4,260
CALIF	1,070	940	51.0	47,940	1,020	877	52.0	45,604
COLO	289	268	46.0	12,328	252	200	50.0	10,000
DEL	32	25	49.0	1,225	34	26	45.0	1,170
GA	9	7	37.0	259	7	5	39.0	195
IDAHO	835	820	53.0	43,460	746	720	44.0	31,680
ILL	18	14	33.0	462	12	10	34.0	340
IND	11	9	40.0	360	9	8	41.0	328
KANS	80	70	43.0	3,010	55	45	34.0	1,530
KY	41	34	35.0	1,190	40	32	38.0	1,216
MD	102	88	48.0	4,224	105	95	51.0	4,845
MICH	21	20	39.0	780	17	16	49.0	784
MINN	903	894	46.0	41,124	765	740	39.0	28,860
MO	16	12	33.0	396	13	9	24.0	216
MONT	2,100	2,000	30.0	60,000	1,370	1,250	30.0	37,500
NEBR	34	30	36.0	1,080	30	27	35.0	945
NEV	18	15	51.0	765	14	12	51.0	612
N J	38	16	49.0	784	32	15	54.0	810
N MEX	35	26	60.0	1,560	28	20	49.0	980
N Y	12	11	42.0	462	10	9	46.0	414
N C	76	64	47.0	3,008	73	64	47.0	3,008
N DAK	2,860	2,770	37.0	102,490	2,110	2,010	28.0	56,280
OHIO	15	12	41.0	492	14	11	50.0	550
OKLA	250	220	33.0	7,260	115	100	28.0	2,800
OREG	270	230	40.0	9,200	215	190	45.0	8,550
PA	140	130	44.0	5,720	150	140	55.0	7,700
S C	25	20	41.0	820	26	20	43.0	860
S DAK	671	631	35.0	22,085	560	512	25.0	12,800
TENN	29	14	29.0	406	22	10	30.0	300
TEX	150	90	39.0	3,510	90	50	27.0	1,350
UTAH	147	135	57.0	7,695	144	131	54.0	7,074
VA	101	85	49.0	4,165	107	90	52.0	4,680
WASH	343	330	41.0	13,530	283	270	46.0	12,420
W VA	11	10	43.0	430	11	10	50.0	500
WIS	23	22	37.0	814	22	21	48.0	1,008
WYO	140	123	50.0	6,150	140	125	52.0	6,500
U S	11,045	10,295	40.5	417,434	8,713	7,930	37.7	298,669

© UPDATA 1981

TABLE 5- ALL WHEAT 1969-1974

STATE	1969 AREA PLANTED	1969 AREA HARVESTED	1969 YIELD	1969 PRODUCTION	1970 AREA PLANTED	1970 AREA HARVESTED	1970 YIELD	1970 PRODUCTION
	1,000 ACRES		BUSHELS	1,000 BUSHELS	1,000 ACRES		BUSHELS	1,000 BUSHELS
ALA	123	87	29.0	2,523	120	85	28.0	2,380
ARIZ	81	73	62.0	4,526	166	150	69.0	10,350
ARK	300	238	30.0	7,140	330	257	33.0	8,481
CALIF	444	405	38.0	15,380	670	630	45.3	28,550
COLO	2,684	1,962	21.5	42,201	2,493	2,095	28.5	59,678
DEL	22	20	41.0	820	23	21	42.0	882
FLA	40	35	30.0	1,050	45	38	31.0	1,178
GA	98	76	35.0	2,660	118	94	37.0	3,478
IDAHO	1,136	1,022	43.7	44,666	983	911	45.6	41,582
ILL	1,330	1,273	38.0	48,374	1,075	1,030	37.0	38,110
IND	925	870	40.0	34,800	759	731	38.5	28,144
IOWA	54	44	33.5	1,474	43	40	35.0	1,400
KANS	10,767	9,849	31.0	305,319	9,690	9,061	33.0	299,013
KY	236	169	34.0	5,746	219	159	36.0	5,724
LA	55	26	23.5	611	60	27	28.5	770
MD	116	108	40.0	4,320	115	105	37.0	3,885
MICH	610	565	40.0	22,600	495	480	39.0	18,720
MINN	866	853	30.0	25,605	873	849	27.6	23,458
MISS	107	87	27.0	2,349	136	120	32.0	3,840
MO	1,090	950	31.0	29,450	975	855	33.0	28,215
MONT	3,920	3,750	26.6	99,754	3,506	3,383	25.2	85,167
NEBR	2,910	2,650	31.5	83,475	2,565	2,410	38.0	91,580
NEV	14	12	63.8	765	16	14	57.9	810
N J	46	32	37.0	1,184	40	30	37.0	1,110
N MEX	288	159	24.0	3,816	297	184	27.0	4,968
N Y	172	160	38.5	6,160	141	131	42.0	5,502
N C	227	198	42.0	8,316	234	198	43.0	8,514
N DAK	7,101	6,988	29.8	208,360	6,787	6,641	23.6	156,564
OHIO	1,053	1,017	38.0	38,646	948	925	38.0	35,150
OKLA	5,450	4,350	28.0	121,800	5,025	3,900	26.0	101,400
OREG	817	772	38.2	29,502	735	673	39.7	26,717
PA	315	300	35.5	10,650	286	275	33.0	9,075
S C	88	82	35.0	2,870	86	81	33.0	2,673
S DAK	2,138	1,921	22.2	42,601	1,895	1,775	22.1	39,280
TENN	212	175	33.0	5,775	220	187	35.0	6,545
TEX	4,124	2,869	24.0	68,856	3,547	2,267	24.0	54,408
UTAH	247	234	26.7	6,258	223	212	28.7	6,081
VA	183	166	43.0	7,138	190	174	44.0	7,656
WASH	2,722	2,312	38.4	88,680	2,309	2,108	44.0	92,800
W VA	17	14	33.0	462	17	14	37.0	518
WIS	37	34	34.7	1,179	33	31	35.8	1,110
WYO	285	239	20.2	4,818	251	213	28.6	6,092
U S	53,450	47,146	30.6	1,442,679	48,739	43,564	31.0	1,351,558

CONTINUED

© UPDATA 1981

TABLE 5. ALL WHEAT 1969-1974 CONTINUED

STATE	1971				1972			
	AREA		YIELD	PRODUC-	AREA		YIELD	PRODUC-
	PLANTED	HAR- VESTED		TION	PLANTED	HAR- VESTED		TION
	1,000 ACRES		BUSHELS	1,000 BUSHELS	1,000 ACRES		BUSHELS	1,000 BUSHELS
ALA	164	120	29.0	3,480	161	110	20.0	2,200
ARIZ	189	173	68.0	11,764	189	170	67.0	11,390
ARK	307	257	31.5	8,096	361	296	37.0	10,952
CALIF	610	566	46.9	26,626	556	487	47.9	23,340
COLO	2,373	2,132	28.0	59,641	2,474	2,165	24.0	51,990
DEL	30	26	43.0	1,204	33	31	33.0	1,023
FLA	70	54	30.0	1,620	60	36	15.0	540
GA	235	195	39.0	7,605	225	140	20.0	2,800
IDAHO	1,046	974	51.2	49,906	1,034	958	46.2	44,226
ILL	1,045	1,000	46.0	46,000	1,265	1,200	45.0	54,000
IND	736	694	46.0	31,924	891	826	48.0	39,648
IOWA	40	36	38.5	1,386	37	33	37.5	1,238
KANS	9,593	9,061	34.5	312,605	10,300	9,400	33.5	314,900
KY	241	180	40.0	7,200	301	216	32.5	7,020
LA	75	35	23.0	805	75	30	23.0	690
MD	118	108	42.0	4,536	123	110	37.0	4,070
MICH	513	495	36.0	17,820	601	535	40.0	21,400
MINN	1,596	1,574	37.9	59,596	1,522	1,498	32.9	49,292
MISS	149	125	29.0	3,625	189	160	31.0	4,960
MO	900	775	40.0	31,000	1,075	925	39.0	36,075
MONT	4,516	4,314	26.0	112,011	4,130	3,704	26.7	98,831
NEBR	2,539	2,434	42.0	102,228	2,742	2,509	37.0	92,833
NEV	14	12	58.3	700	14	12	59.2	710
N J	38	31	47.0	1,457	44	35	38.0	1,330
N MEX	347	160	24.0	3,840	378	170	25.5	4,335
N Y	119	111	40.0	4,440	154	140	39.0	5,460
N C	290	245	43.0	10,535	250	200	31.0	6,200
N DAK	9,426	9,179	31.8	291,574	7,627	7,507	28.9	216,818
OHIO	967	944	44.0	41,536	1,064	1,029	45.0	46,305
OKLA	5,050	3,600	20.0	72,000	5,700	3,900	23.0	89,700
OREG	809	768	44.9	34,500	918	879	41.9	36,848
PA	271	261	36.0	9,396	290	269	32.0	8,608
S C	134	126	38.0	4,788	155	136	20.0	2,720
S DAK	2,288	2,167	30.2	65,466	2,046	1,912	28.5	54,430
TENN	282	234	36.0	8,424	296	240	32.0	7,680
TEX	3,512	1,496	21.0	31,416	4,050	2,000	22.0	44,000
UTAH	217	205	30.5	6,245	235	221	27.8	6,137
VA	236	205	44.0	9,020	250	218	37.0	8,066
WASH	2,416	2,325	48.7	113,210	2,746	2,602	47.4	123,328
W VA	15	12	35.0	420	14	11	35.0	385
WIS	37	35	37.5	1,314	43	29	31.1	901
WYO	269	237	32.4	7,677	295	254	34.8	8,830
U S	53,822	47,685	33.9	1,618,636	54,913	47,303	32.7	1,546,209

CONTINUED

© UPDATA 1981

TABLE 5. ALL WHEAT 1969-1974 CONTINUED

STATE	1973				1974			
	AREA		YIELD	PRODUC-	AREA		YIELD	PRODUC-
	PLANTED	HAR- VESTED		TION	PLANTED	HAR- VESTED		TION
	1,000 ACRES		BUSHELS	1,000 BUSHELS	1,000 ACRES		BUSHELS	1,000 BUSHELS
ALA	127	80	23.0	1,840	135	95	23.5	2,233
ARIZ	200	185	68.0	12,580	215	200	65.0	13,000
ARK	305	217	28.0	6,076	390	330	26.5	8,745
CALIF	627	572	54.0	30,880	816	750	50.0	37,500
COLO	2,731	2,605	24.5	63,860	3,097	2,900	25.0	72,625
DEL	36	33	35.0	1,155	46	43	35.0	1,505
FLA	45	24	22.0	528	33	18	18.0	324
GA	150	110	27.0	2,970	200	150	23.5	3,525
IDAHO	1,200	1,075	45.0	48,395	1,550	1,440	43.0	61,860
ILL	1,390	1,300	30.0	39,000	1,790	1,730	30.0	51,900
IND	740	703	35.0	24,605	1,295	1,250	37.5	46,875
IOWA	40	34	32.0	1,088	66	62	30.0	1,860
KANS	10,800	10,400	37.0	384,800	12,000	11,600	27.5	319,000
KY	241	164	33.0	5,412	425	360	31.5	11,340
LA	50	16	22.0	352	55	20	20.0	400
MD	125	116	35.0	4,060	158	148	38.0	5,624
MICH	585	568	35.0	19,880	860	850	40.0	34,000
MINN	2,056	2,010	38.9	78,152	2,860	2,794	28.9	80,862
MISS	135	100	27.0	2,700	155	130	25.0	3,250
MO	980	850	30.0	25,500	1,450	1,310	29.0	37,990
MONT	4,235	4,052	23.9	96,714	5,020	4,857	24.7	120,108
NEBR	2,800	2,680	35.0	93,800	3,000	2,900	34.0	98,600
NEV	22	19	58.5	1,112	32	29	51.7	1,500
N J	50	38	36.0	1,368	60	54	40.0	2,160
N MEX	401	289	29.5	8,526	476	200	17.0	3,400
N Y	151	140	38.0	5,320	220	210	43.0	9,030
N C	230	180	35.0	6,300	310	275	36.0	9,900
N DAK	8,940	8,773	27.5	241,586	10,500	10,316	20.4	210,752
OHIO	840	800	32.0	25,600	1,490	1,450	41.0	59,450
OKLA	6,000	5,260	30.0	157,800	7,000	6,400	21.0	134,400
OREG	1,125	1,032	34.9	35,976	1,324	1,265	41.7	52,745
PA	276	264	28.0	7,392	330	320	36.0	11,520
S C	120	101	26.0	2,626	155	136	26.5	3,604
S DAK	2,518	2,348	25.6	60,110	3,255	3,095	18.4	57,020
TENN	207	144	31.0	4,464	345	285	29.0	8,265
TEX	4,600	3,400	29.0	98,600	5,600	3,300	16.0	52,800
UTAH	285	254	24.9	6,331	319	295	27.1	7,982
VA	195	175	37.0	6,475	300	275	37.0	10,175
WASH	3,345	2,720	32.8	89,200	3,280	3,130	39.5	123,550
W VA	11	9	31.0	279	14	12	33.0	396
WIS	29	27	33.0	890	83	78	36.6	2,853
WYO	311	281	23.1	6,485	335	306	23.8	7,290
U S	59,254	54,148	31.6	1,710,787	71,044	65,368	27.3	1,781,918

© UPDATA 1981

TABLE 6. WINTER WHEAT 1969-1974

STATE	1969				1970			
	AREA				AREA			
	PLANTED	HARVESTED	YIELD	PRODUCTION	PLANTED	HARVESTED	YIELD	PRODUCTION
	1,000 ACRES		BUSHELS	1,000 BUSHELS	1,000 ACRES		BUSHELS	1,000 BUSHELS
ALA	123	87	29.0	2,523	120	85	28.0	2,380
ARIZ	81	73	62.0	4,526	166	150	69.0	10,350
ARK	300	238	30.0	7,140	330	257	33.0	8,481
CALIF	438	400	38.0	15,200	660	620	45.0	27,900
COLO	2,664	1,945	21.5	41,818	2,470	2,075	28.5	59,138
DEL	22	20	41.0	820	23	21	42.0	882
FLA	40	35	30.0	1,050	45	38	31.0	1,178
GA	98	76	35.0	2,660	118	94	37.0	3,478
IDAHO	950	842	43.0	36,206	817	749	46.0	34,454
ILL	1,330	1,273	38.0	48,374	1,075	1,030	37.0	38,110
IND	925	870	40.0	34,800	759	731	38.5	28,144
IOWA	54	44	33.5	1,474	43	40	35.0	1,400
KANS	10,767	9,849	31.0	305,319	9,690	9,061	33.0	299,013
KY	236	169	34.0	5,746	219	159	36.0	5,724
LA	55	26	23.5	611	60	27	28.5	770
MD	115	108	40.0	4,320	115	105	37.0	3,885
MICH	610	565	40.0	22,600	495	480	39.0	18,720
MINN	20	18	26.0	468	24	22	27.0	594
MISS	107	87	27.0	2,349	136	120	32.0	3,840
MO	1,090	950	31.0	29,450	975	855	33.0	28,215
MONT	2,556	2,416	26.0	62,816	1,638	1,548	27.0	41,796
NEBR	2,910	2,650	31.5	83,475	2,565	2,410	38.0	91,580
NEV	8	7	70.0	490	10	9	70.0	630
N J	46	32	37.0	1,184	40	30	37.0	1,110
N MEX	288	159	24.0	3,816	297	184	27.0	4,968
N Y	172	160	38.5	6,160	141	131	42.0	5,502
N C	227	198	42.0	8,316	234	198	43.0	8,514
N DAK	101	88	25.0	2,200	65	54	25.5	1,377
OHIO	1,053	1,017	38.0	38,646	948	925	38.0	35,150
OKLA	5,450	4,350	28.0	121,800	5,025	3,900	26.0	101,400
OREG	774	732	38.5	28,182	703	644	40.0	25,760
PA	315	300	35.5	10,650	286	275	33.0	9,075
S C	88	82	35.0	2,870	86	81	33.0	2,673
S DAK	763	643	25.0	16,075	618	540	27.0	14,580
TENN	212	175	33.0	5,775	220	187	35.0	6,545
TEX	4,124	2,869	24.0	68,856	3,547	2,267	24.0	54,408
UTAH	222	210	25.0	5,250	200	191	27.0	5,157
VA	183	166	43.0	7,138	190	174	44.0	7,656
WASH	2,511	2,112	40.0	84,480	2,201	2,005	45.0	90,225
W VA	17	14	33.0	462	17	14	37.0	518
WIS	26	24	36.0	864	21	20	39.0	780
WYO	266	224	20.0	4,480	231	196	29.0	5,684
U S	42,338	36,303	31.2	1,131,439	37,623	32,702	33.4	1,091,744

CONTINUED

© UPDATA 1981

TABLE 6. WINTER WHEAT 1969-1974 CONTINUED

STATE	1971 AREA PLANTED	1971 AREA HARVESTED	1971 YIELD	1971 PRODUCTION	1972 AREA PLANTED	1972 AREA HARVESTED	1972 YIELD	1972 PRODUCTION
	1,000 ACRES		BUSHELS	1,000 BUSHELS	1,000 ACRES		BUSHELS	1,000 BUSHELS
ALA	164	120	29.0	3,480	161	110	20.0	2,200
ARIZ	189	173	68.0	11,764	189	170	67.0	11,390
ARK	307	257	31.5	8,096	361	296	37.0	10,952
CALIF	600	558	47.0	26,226	552	483	48.0	23,184
COLO	2,344	2,110	28.0	59,080	2,449	2,150	24.0	51,600
DEL	30	28	43.0	1,204	33	31	33.0	1,023
FLA	70	54	30.0	1,620	60	36	15.0	540
GA	235	195	39.0	7,605	225	140	20.0	2,800
IDAHO	809	742	51.0	37,842	841	772	45.0	34,740
ILL	1,045	1,000	46.0	46,000	1,265	1,200	45.0	54,000
IND	736	694	46.0	31,924	891	826	48.0	39,648
IOWA	40	36	38.5	1,386	37	33	37.5	1,238
KANS	9,593	9,061	34.5	312,605	10,300	9,400	33.5	314,900
KY	241	180	40.0	7,200	301	216	32.5	7,020
LA	75	35	23.0	805	75	30	23.0	690
MD	118	108	42.0	4,536	123	110	37.0	4,070
MICH	513	495	36.0	17,820	601	535	40.0	21,400
MINN	33	31	28.0	868	29	26	30.0	780
MISS	149	125	29.0	3,625	189	160	31.0	4,960
MO	900	775	40.0	31,000	1,075	925	39.0	36,075
MONT	1,913	1,827	30.0	54,810	2,143	1,790	27.0	48,330
NEBR	2,539	2,434	42.0	102,228	2,742	2,509	37.0	92,833
NEV	8	7	75.0	525	8	7	75.0	525
N J	38	31	47.0	1,457	44	35	38.0	1,330
N MEX	347	160	24.0	3,840	378	170	25.5	4,335
N Y	119	111	40.0	4,440	154	140	39.0	5,460
N C	290	245	43.0	10,535	250	200	31.0	6,200
N DAK	72	60	30.0	1,800	73	66	33.0	2,178
OHIO	967	944	44.0	41,536	1,064	1,029	45.0	46,305
OKLA	5,050	3,600	20.0	72,000	5,700	3,900	23.0	89,700
OREG	731	696	46.0	32,016	863	828	42.5	35,190
PA	271	261	36.0	9,396	290	269	32.0	8,608
S C	134	126	38.0	4,788	155	136	20.0	2,720
S DAK	641	553	36.0	19,908	801	705	36.0	25,380
TENN	282	234	36.0	8,424	296	240	32.0	7,680
TEX	3,512	1,496	21.0	31,416	4,050	2,000	22.0	44,000
UTAH	196	185	29.0	5,365	218	205	26.5	5,433
VA	236	205	44.0	9,020	250	218	37.0	8,066
WASH	2,251	2,165	50.0	108,250	2,621	2,490	48.0	119,520
W VA	15	12	35.0	420	14	11	35.0	385
WIS	23	22	42.0	924	32	20	32.0	640
WYO	246	219	33.0	7,227	280	242	35.0	8,470
U S	38,072	32,370	35.4	1,145,011	42,183	34,859	34.0	1,186,498

CONTINUED

© UPDATA 1981

TABLE 6. WINTER WHEAT 1969-1974 CONTINUED

STATE	1973 AREA PLANTED	1973 AREA HARVESTED	1973 YIELD	1973 PRODUCTION	1974 AREA PLANTED	1974 AREA HARVESTED	1974 YIELD	1974 PRODUCTION
	1,000 ACRES		BUSHELS	1,000 BUSHELS	1,000 ACRES		BUSHELS	1,000 BUSHELS
ALA	127	80	23.0	1,840	135	95	23.5	2,233
ARIZ	200	185	68.0	12,580	215	200	65.0	13,000
ARK	305	217	28.0	6,076	390	330	26.5	8,745
CALIF	625	570	54.0	30,780	813	747	50.0	37,350
COLO	2,700	2,580	24.5	63,210	3,060	2,875	25.0	71,875
DEL	36	33	35.0	1,155	46	43	35.0	1,505
FLA	45	24	22.0	528	33	18	18.0	324
GA	150	110	27.0	2,970	200	150	23.5	3,525
IDAHO	900	780	42.0	32,760	1,060	970	41.0	39,770
ILL	1,390	1,300	30.0	39,000	1,790	1,730	30.0	51,900
IND	740	703	35.0	24,605	1,295	1,250	37.5	46,875
IOWA	40	34	32.0	1,088	66	62	30.0	1,860
KANS	10,800	10,400	37.0	384,800	12,000	11,600	27.5	319,000
KY	241	164	33.0	5,412	425	360	31.5	11,340
LA	50	16	22.0	352	55	20	20.0	400
MD	125	116	35.0	4,060	158	148	38.0	5,624
MICH	585	568	35.0	19,880	860	850	40.0	34,000
MINN	36	32	37.0	1,184	44	40	27.0	1,080
MISS	135	100	27.0	2,700	155	130	25.0	3,250
MO	980	650	30.0	25,500	1,450	1,310	29.0	37,990
MONT	2,200	2,080	26.5	55,120	2,750	2,650	29.5	78,175
NEBR	2,800	2,680	35.0	93,800	3,000	2,900	34.0	98,600
NEV	15	13	68.0	884	21	19	60.0	1,140
N J	50	38	36.0	1,368	60	54	40.0	2,160
N MEX	401	289	29.5	8,526	476	200	17.0	3,400
N Y	151	140	38.0	5,320	220	210	43.0	9,030
N C	230	180	35.0	6,300	310	275	36.0	9,900
N DAK	80	73	32.0	2,336	130	116	29.5	3,422
OHIO	840	800	32.0	25,600	1,490	1,450	41.0	59,450
OKLA	6,000	5,260	30.0	157,800	7,000	6,400	21.0	134,400
OREG	1,045	960	35.0	33,600	1,150	1,100	43.0	47,300
PA	276	264	28.0	7,392	330	320	36.0	11,520
S C	120	101	26.0	2,626	155	136	26.5	3,604
S DAK	793	666	32.0	21,312	990	900	27.0	24,300
TENN	207	144	31.0	4,464	345	285	29.0	8,265
TEX	4,600	3,400	29.0	98,600	5,600	3,300	16.0	52,800
UTAH	235	207	24.0	4,968	259	243	26.0	6,318
VA	195	175	37.0	6,475	300	275	37.0	10,175
WASH	2,730	2,120	35.0	74,200	2,800	2,660	41.5	110,390
W VA	11	9	31.0	279	14	12	33.0	396
WIS	17	16	35.0	560	61	57	39.0	2,223
WYO	295	270	23.0	6,210	312	288	24.0	6,912
U S	43,501	38,747	33.0	1,278,220	52,023	46,778	29.4	1,375,526

© UPDATA 1981

TABLE 7. DURUM WHEAT 1969-74

STATE	1969 AREA PLANTED	1969 AREA HARVESTED	1969 YIELD	1969 PRODUCTION	1970 AREA PLANTED	1970 AREA HARVESTED	1970 YIELD	1970 PRODUCTION
	1,000 ACRES		BUSHELS	1,000 BUSHELS	1,000 ACRES		BUSHELS	1,000 BUSHELS
CALIF	6	5	36.0	180	10	10	65.0	650
MINN	88	87	31.0	2,697	30	27	32.0	864
MONT	235	230	31.0	7,130	129	124	25.5	3,162
N DAK	2,910	2,880	32.5	93,600	1,892	1,843	25.0	46,075
S DAK	227	218	22.0	4,796	106	101	20.0	2,020
U S	3,466	3,420	31.7	108,403	2,167	2,105	25.1	52,771
	1971				1972			
CALIF	10	10	40.0	400	4	4	39.0	156
MINN	48	47	40.0	1,880	33	32	31.0	992
MONT	168	160	23.0	3,680	137	134	31.5	4,221
N DAK	2,592	2,525	32.5	82,063	2,333	2,298	28.5	65,493
S DAK	125	122	31.0	3,782	85	82	25.0	2,050
U S	2,943	2,864	32.1	91,805	2,592	2,550	28.6	72,912
	1973				1974			
CALIF	2	2	50.0	100	3	3	50.0	150
MINN	60	58	36.0	2,088	86	84	28.0	2,352
MONT	185	182	22.0	4,004	270	267	19.0	5,073
N DAK	2,590	2,530	27.5	69,575	3,600	3,540	20.0	70,800
S DAK	115	112	24.0	2,688	215	205	14.0	2,870
U S	2,952	2,884	27.2	78,455	4,174	4,099	19.8	81,245

© UPDATA 1981

TABLE 6. SPRING WHEAT OTHER THAN DURUM

STATE	1969 AREA PLANTED	1969 AREA HARVESTED	1969 YIELD	1969 PRODUCTION	1970 AREA PLANTED	1970 AREA HARVESTED	1970 YIELD	1970 PRODUCTION
	1,000 ACRES		BUSHELS	1,000 BUSHELS	1,000 ACRES		BUSHELS	1,000 BUSHELS
COLO	20	17	22.5	383	23	20	27.0	540
IDAHO	186	180	47.0	8,460	166	162	44.0	7,128
MINN	758	748	30.0	22,440	819	800	27.5	22,000
MONT	1,129	1,104	27.0	29,808	1,739	1,711	23.5	40,209
NEV	6	5	55.0	275	6	5	36.0	180
N DAK	4,090	4,020	28.0	112,560	4,830	4,744	23.0	109,112
OREG	43	40	33.0	1,320	32	29	33.0	957
S DAK	1,148	1,060	20.5	21,730	1,171	1,134	20.0	22,680
UTAH	25	24	42.0	1,008	23	21	44.0	924
WASH	211	200	21.0	4,200	108	103	25.0	2,575
WIS	11	10	31.5	315	12	11	30.0	330
WYO	19	15	22.5	338	20	17	24.0	408
U S	7,646	7,423	27.3	202,837	8,949	8,757	23.6	207,043
	1971				1972			
COLO	29	22	25.5	561	25	15	26.0	390
IDAHO	237	232	52.0	12,064	193	186	51.0	9,486
MINN	1,515	1,496	38.0	56,848	1,460	1,440	33.0	47,520
MONT	2,435	2,327	23.0	53,521	1,850	1,780	26.0	46,280
NEV	6	5	35.0	175	6	5	37.0	185
N DAK	6,762	6,594	31.5	207,711	5,221	5,143	29.0	149,147
OREG	78	72	34.5	2,484	55	51	32.5	1,658
S DAK	1,522	1,492	28.0	41,776	1,160	1,125	24.0	27,000
UTAH	21	20	44.0	880	17	16	44.0	704
WASH	165	160	31.0	4,960	125	112	34.0	3,808
WIS	14	13	30.0	390	11	9	29.0	261
WYO	23	18	25.0	450	15	12	30.0	360
U S	12,807	12,451	30.7	381,820	10,138	9,894	29.0	286,799
	1973				1974			
COLO	31	25	26.0	650	37	25	30.0	750
IDAHO	300	295	53.0	15,635	490	470	47.0	22,090
MINN	1,960	1,920	39.0	74,880	2,730	2,670	29.0	77,430
MONT	1,850	1,790	21.0	37,590	2,000	1,940	19.0	36,860
NEV	7	6	38.0	228	11	10	36.0	360
N DAK	6,270	6,170	27.5	169,675	6,770	6,660	20.5	136,530
OREG	80	72	33.0	2,376	174	165	33.0	5,445
S DAK	1,610	1,570	23.0	36,110	2,050	1,990	15.0	29,850
UTAH	50	47	29.0	1,363	60	52	32.0	1,664
WASH	615	600	25.0	15,000	480	470	28.0	13,160
WIS	12	11	30.0	330	22	21	30.0	630
WYO	16	11	25.0	275	23	18	21.0	378
U S	12,801	12,517	28.3	354,112	14,847	14,491	22.4	325,147

© UPDATA 1981

TABLE 9. WHEAT PRODUCTION BY CLASSES UNITED STATES 1969-74

CLASS	1969	1970	1971	1972	1973	1974
	1,000 BUSHELS					
WINTER:						
HARD RED	788,595	755,130	747,786	761,663	961,167	882,577
SOFT RED	185,151	174,169	211,876	226,384	161,364	272,667
SPRING:						
HARD RED	189,717	197,746	366,447	275,919	328,253	293,108
DURUM	108,403	52,771	91,805	72,912	78,455	81,245
WHITE:						
WINTER AND SPRING	170,813	171,742	200,722	209,331	181,548	252,321
TOTAL	1,442,679	1,351,558	1,618,636	1,546,209	1,710,787	1,781,918

TABLE 10. WHITE CORN 1971-74 1/

STATE	1971				1972			
	AREA		YIELD	PRODUCTION	AREA		YIELD	PRODUCTION
	PLANTED	HARVESTED			PLANTED	HARVESTED		
	1,000 ACRES		BUSHELS	1,000 BUSHELS	1,000 ACRES		BUSHELS	1,000 BUSHELS
ALA								
GA								
ILL	145	140	83.0	11,620	40	39	95.0	3,705
IND	80	79	98.0	7,742	36	35	88.0	3,080
IOWA	44	43	90.0	3,870	26	25	100.0	2,500
KANS	102	99	85.0	8,415	50	43	85.0	3,655
KY	289	272	73.0	19,856	109	105	81.0	8,505
MO	117	113	87.0	9,831	45	44	91.0	4,004
NEBR	41	37	80.0	2,960	13	11	95.0	1,045
OHIO	18	17	72.0	1,224	10	9	65.0	585
TENN	200	187	57.0	10,659	92	80	66.0	5,280
TEX	95	80	72.0	5,760	45	38	82.0	3,116
8 COMPARABLE STS	1,072	1,013	76.8	77,753	443	409	82.8	33,845
10 STS	1,131	1,067	76.8	81,937	466	429	82.7	35,475

	1973				1974			
ALA					46	40	44.0	1,760
GA					125	112	54.0	6,048
ILL	50	49	75.0	3,675	50	49	70.0	3,430
IND	43	41	75.0	3,075	40	37	63.0	2,331
IOWA	23	22	95.0	2,090	15	13	70.0	910
KANS	60	59	85.0	5,015	47	45	47.0	2,115
KY	125	120	79.0	9,480	130	124	85.0	10,540
MO	65	64	91.0	5,824	70	67	50.0	3,350
NEBR	17	16	81.0	1,296				
OHIO	4	3	70.0	210				
TENN	101	90	72.0	6,480	91	81	61.0	4,941
TEX	50	45	96.0	4,320	45	43	90.0	3,870
8 COMPARABLE STS	517	490	81.5	39,959	488	459	68.6	31,487
10 STS	538	509	81.5	41,465	659	611	64.3	39,295

1/ INCLUDED IN "ALL CORN" AND "CORN FOR GRAIN".

© UPDATA 1981

TABLE II. ALL RICE 1969-74

STATE	1969 AREA PLANTED	1969 AREA HARVESTED	1969 YIELD	1969 PRODUCTION	1970 AREA PLANTED	1970 AREA HARVESTED	1970 YIELD	1970 PRODUCTION
	1,000 ACRES		POUNDS	1,000 CWT	1,000 ACRES		POUNDS	1,000 CWT
ARK	520.0	515.0	4,750	24,463	442.0	438.0	4,800	21,024
CALIF	391.0	389.0	5,525	21,492	333.0	331.0	5,700	18,867
LA	613.0	611.0	3,500	21,385	525.0	523.0	3,900	20,397
MISS	61.0	60.0	4,450	2,670	52.0	51.0	4,500	2,295
MO	5.6	5.4	4,600	248	4.8	4.7	4,400	207
TEX	550.0	548.0	3,950	21,646	469.0	467.0	4,500	21,015
U S	2,140.6	2,128.4	4,318	91,904	1,825.8	1,814.7	4,618	83,805
	1971				1972			
ARK	442.0	441.0	5,050	22,271	442.0	441.0	4,975	21,939
CALIF	333.0	331.0	5,200	17,212	333.0	331.0	5,700	18,868
LA	524.0	522.0	3,800	19,836	523.0	522.0	3,825	19,967
MISS	52.0	51.0	4,600	2,346	52.0	51.0	4,559	2,325
MO	5.0	4.9	4,800	235	5.0	4.9	4,449	218
TEX	470.0	468.0	5,100	23,868	469.0	468.0	4,727	22,122
U S	1,826.0	1,817.9	4,718	85,768	1,824.0	1,817.9	4,700	85,439
	1973				1974			
ARK	534.0	533.0	4,770	25,424	715.0	710.0	4,610	32,760
CALIF	403.0	401.0	5,616	22,521	480.0	477.0	5,290	25,221
LA	624.0	620.0	3,451	21,394	661.0	660.0	3,650	24,090
MISS	62.0	62.0	4,306	2,670	114.0	108.0	4,180	4,513
MO	5.3	5.2	4,346	226	15.0	14.0	3,886	544
TEX	553.0	549.0	3,740	20,530	565.0	562.0	4,494	25,258
U S	2,181.3	2,170.2	4,274	92,765	2,550.0	2,531.0	4,440	112,386

© UPDATA 1981

© UPDATA 1981

TABLE 12. RICE BY LENGTH OF GRAIN 1972-74

STATE	1972				1973				1974			
	AREA		YIELD	PRODUCTION	AREA		YIELD	PRODUCTION	AREA		YIELD	PRODUCTION
	PLANTED	HARVESTED			PLANTED	HARVESTED			PLANTED	HARVESTED		
	1,000 ACRES		POUNDS	1,000 CWT	1,000 ACRES		POUNDS	1,000 CWT	1,000 ACRES		POUNDS	1,000 CWT
					LONG GRAIN							
ARK	326.0	325.0	4,925	16,006	386.0	385.0	4,700	18,095	566.0	561.0	4,475	25,105
LA	139.5	139.0	3,825	5,317	159.0	158.0	3,525	5,570	220.6	220.0	3,700	8,140
MISS	51.0	50.0	4,575	2,288	60.0	60.0	4,325	2,595	113.0	107.0	4,180	4,473
MO	3.3	3.2	4,400	141	3.5	3.4	4,250	145	9.9	9.0	3,775	340
TEX	397.0	396.0	4,800	19,008	455.0	452.0	3,850	17,402	475.0	473.0	4,625	21,876
U S	916.8	913.2	4,682	42,760	1,063.5	1,058.4	4,139	43,807	1,384.5	1,370.0	4,375	59,934
					MEDIUM GRAIN							
ARK	113.0	113.0	5,100	5,763	142.0	142.0	4,900	6,958	137.0	137.0	5,075	6,953
CALIF	182.0	181.0	5,825	10,543	234.0	233.0	5,700	13,281	280.0	278.0	5,350	14,873
LA	383.5	383.0	3,825	14,650	465.0	462.0	3,425	15,824	440.4	440.0	3,625	15,950
MISS	1.0	1.0	3,700	37	2.0	2.0	3,750	75	1.0	1.0	3,950	40
MO	1.7	1.7	4,500	77	1.8	1.8	4,525	81	4.7	4.6	4,100	189
TEX	72.0	72.0	4,325	3,114	98.0	97.0	3,225	3,128	90.0	89.0	3,800	3,382
U S	753.2	751.7	4,548	34,184	942.8	937.8	4,196	39,347	953.1	949.6	4,358	41,387
					SHORT GRAIN							
ARK	3.0	3.0	5,650	170	6.0	6.0	6,175	371	12.0	12.0	5,850	702
CALIF	151.0	150.0	5,550	8,325	169.0	168.0	5,500	9,240	200.0	199.0	5,200	10,348
MO									.4	.4	3,800	15
U S	154.0	153.0	5,552	8,495	175.0	174.0	5,524	9,611	212.4	211.4	5,234	11,065

TABLE 13. RYE 1969-1974

STATE	1969				1970			
	AREA		YIELD	PRODUCTION	AREA		YIELD	PRODUCTION
	PLANTED	HARVESTED			PLANTED	HARVESTED		
	1,000 ACRES		BUSHELS	1,000 BUSHELS	1,000 ACRES		BUSHELS	1,000 BUSHELS
COLO	134	38	15.0	570	184	82	21.0	1,722
DEL	50	8	27.0	216	55	9	24.0	216
GA	325	72	24.5	1,764	341	72	23.0	1,656
IDAHO	11	4	29.0	116	9	4	28.0	112
ILL	101	24	24.0	576	100	23	23.0	529
IND	103	21	25.0	525	90	19	25.5	485
IOWA	18	5	25.0	125	22	5	26.0	130
KANS	169	59	19.0	1,121	210	86	22.0	1,892
KY	66	5	23.0	115	66	4	27.0	108
MD	90	12	28.0	336	92	12	25.0	300
MICH	195	40	28.0	1,120	201	42	27.0	1,134
MINN	94	84	27.0	2,268	109	100	28.5	2,850
MO	101	16	23.0	368	101	17	23.0	391
MONT	21	8	21.0	168	20	9	17.0	153
NEBR	230	135	19.0	2,565	271	190	25.0	4,750
N J	76	7	25.0	175	76	10	27.0	270
N Y	134	13	30.0	390	135	14	31.0	434
N C	106	16	20.0	320	106	14	24.0	336
N DAK	259	230	22.5	5,175	199	181	29.0	5,249
OHIO	116	13	31.0	403	116	12	28.0	336
OKLA	249	49	20.0	980	299	52	18.0	936
OREG	60	10	26.0	260	60	10	25.0	250
PA	40	11	32.0	352	35	12	31.5	378
S C	133	28	23.5	658	126	29	21.5	624
S DAK	296	264	27.0	7,128	302	274	32.0	8,768
TENN	40	4	22.0	88	31	3	22.0	66
TEX	329	38	19.0	722	395	39	14.5	566
VA	258	17	26.0	442	261	18	27.0	486
WASH	70	37	19.0	703	108	65	19.0	1,235
WIS	54	13	21.5	280	45	11	23.0	253
WYO	31	10	17.5	175	29	9	25.0	225
U S	3,959	1,291	23.4	30,204	4,196	1,427	25.8	36,840

CONTINUED

© UPDATA 1981

TABLE 13. RYE 1969-1974 CONTINUED

STATE	1971 AREA PLANTED	1971 AREA HARVESTED	1971 YIELD	1971 PRODUCTION	1972 AREA PLANTED	1972 AREA HARVESTED	1972 YIELD	1972 PRODUCTION
	1,000 ACRES		BUSHELS	1,000 BUSHELS	1,000 ACRES		BUSHELS	1,000 BUSHELS
COLO	220	86	18.0	1,548	75	12	17.0	204
DEL	50	6	28.0	168	40	4	26.0	104
GA	361	85	23.0	1,955	320	75	20.0	1,500
IDAHO	7	3	30.0	90	6	3	28.0	84
ILL	85	23	23.0	529	85	23	23.0	529
IND	76	16	27.0	432	75	12	25.0	300
IOWA	20	5	27.0	135	24	5	28.0	140
KANS	270	120	22.0	2,640	155	25	20.0	500
KY	57	4	27.0	108	50	3	29.0	87
MD	87	10	27.0	270	80	9	25.0	225
MICH	195	34	25.0	850	172	31	26.0	806
MINN	210	193	28.0	5,404	130	115	26.0	2,990
MO	103	18	23.0	414	85	14	23.0	322
MONT	18	7	27.0	189	9	3	23.0	69
NEBR	315	210	28.0	5,880	120	60	24.0	1,440
N J	78	8	27.0	216	67	7	23.0	161
N Y	134	16	30.0	480	130	13	29.0	377
N C	105	14	23.0	322	105	16	20.0	320
N DAK	318	300	32.5	9,750	158	142	32.5	4,615
OHIO	122	12	33.0	396	80	8	32.0	256
OKLA	386	52	15.0	780	325	60	21.0	1,260
OREG	64	10	26.0	260	51	8	25.0	200
PA	41	13	34.0	442	48	14	29.0	406
S C	124	28	25.0	700	135	30	19.0	570
S DAK	396	352	35.0	12,320	310	276	33.0	9,108
TENN	22	2	22.0	44	29	3	18.0	54
TEX	549	27	14.0	378	270	35	18.0	630
VA	235	19	25.0	475	220	17	24.0	408
WASH	119	55	27.0	1,485	46	12	23.0	276
WIS	45	12	24.0	288	43	10	21.0	210
WYO	30	11	25.0	275	15	5	21.0	105
U S	4,842	1,751	28.1	49,223	3,458	1,050	26.9	28,256

CONTINUED

© UPDATA 1981

TABLE 13. RYE 1969-1974 CONTINUED

STATE	1973				1974			
	AREA		YIELD	PRODUC-	AREA		YIELD	PRODUC-
	PLANTED	HAR- VESTED		TION	PLANTED	HAR- VESTED		TION
	1,000 ACRES		BUSHELS	1,000 BUSHELS	1,000 ACRES		BUSHELS	1,000 BUSHELS
COLO	71	15	19.0	285	35	6	19.0	114
DEL	45	5	24.0	120	45	6	26.0	156
GA	420	95	15.0	1,425	380	95	20.0	1,900
ILL	85	21	22.0	462	83	19	19.0	361
IND	55	13	23.0	299	51	9	24.0	216
IOWA	16	4	28.0	112	22	5	26.0	130
KANS	155	35	21.0	735	80	14	19.0	266
KY	35	2	23.0	46	50	3	21.0	63
MD	78	10	26.0	260	70	9	28.0	252
MICH	150	27	25.0	675	125	18	25.0	450
MINN	100	90	35.0	3,150	70	62	25.0	1,550
MO	83	10	17.0	170	60	6	16.0	96
NEBR	155	65	20.0	1,300	110	45	20.0	900
N J	71	8	24.0	192	75	9	27.0	243
N Y	115	14	30.0	420	100	10	32.0	320
N C	115	20	18.0	360	115	21	19.0	399
N DAK	116	103	29.5	3,039	116	106	25.0	2,650
OHIO	50	8	29.0	232	80	6	30.0	180
OKLA	315	62	21.5	1,333	225	35	17.0	595
OREG	46	7	24.0	168	45	8	23.0	184
PA	79	15	27.0	405	55	12	33.0	396
S C	142	34	18.0	612	130	39	20.0	780
S DAK	250	220	34.0	7,480	215	186	23.0	4,278
TENN	27	2	19.0	38	30	3	18.0	54
TEX	350	35	18.5	648	250	25	12.0	300
VA	190	14	23.0	322	150	12	27.0	324
WASH	32	8	15.0	120	20	3	23.0	69
WIS	23	9	21.0	189	35	10	24.0	240
WYO	11	4	20.0	80	6	2	20.0	40
U S	3,380	955	25.8	24,677	2,828	784	22.3	17,506

© UPDATA 1981

TABLE 14. SOYBEANS 1969-74

STATE	1969				1970			
	AREA PLANTED	HARVESTED FOR BEANS			AREA PLANTED	HARVESTED FOR BEANS		
		AREA	YIELD	PRODUCTION		AREA	YIELD	PRODUCTION
	1,000 ACRES		BUSHELS	1,000 BUSHELS	1,000 ACRES		BUSHELS	1,000 BUSHELS
ALA	660	630	22.5	14,175	625	600	23.0	13,800
ARK	4,478	4,400	21.0	92,400	4,460	4,400	22.5	99,000
DEL	159	156	29.0	4,524	159	156	21.0	3,276
FLA	174	169	25.0	4,225	188	184	28.0	5,152
GA	440	400	25.5	10,200	490	475	23.0	10,925
ILL	6,846	6,730	34.0	228,820	6,848	6,800	31.0	210,800
IND	3,333	3,311	32.0	105,952	3,300	3,278	31.0	101,618
IOWA	5,632	5,450	32.5	177,125	5,709	5,680	32.5	184,600
KANS	866	852	23.0	19,596	990	930	15.0	13,950
KY	485	450	28.0	12,600	555	530	27.0	14,310
LA	1,696	1,608	20.5	32,964	1,730	1,688	24.0	40,512
MD	215	210	31.0	6,510	216	213	24.0	5,112
MICH	505	495	23.5	11,633	515	500	26.5	13,250
MINN	3,040	3,000	25.0	75,000	3,060	3,030	26.0	78,780
MISS	2,608	2,536	20.0	50,700	2,630	2,580	22.5	58,050
MO	3,252	3,150	25.5	80,325	3,546	3,465	25.5	88,358
NEBR	777	766	32.5	24,895	824	812	22.0	17,864
N J	53	50	28.5	1,425	56	54	25.0	1,350
N Y	5	5	24.5	123	6	6	20.0	120
N C	1,000	885	26.0	23,010	981	867	24.0	20,808
N DAK	202	200	17.0	3,400	184	181	15.0	2,715
OHIO	2,510	2,475	29.5	73,013	2,570	2,550	28.5	72,675
OKLA	240	220	18.0	3,960	210	185	18.0	3,330
PA	27	25	30.0	750	30	28	32.0	896
S C	1,030	1,000	22.5	22,500	1,040	1,010	20.0	20,200
S DAK	256	243	24.0	5,832	253	247	17.5	4,323
TENN	1,200	1,125	24.0	27,000	1,210	1,150	23.0	26,450
TEX	262	262	28.0	7,336	170	158	28.0	4,424
VA	383	361	26.0	9,386	372	339	20.0	6,780
WIS	180	174	21.5	3,741	155	153	24.0	3,672
U S	42,534	41,337	27.4	1,133,120	43,082	42,249	26.7	1,127,100

CONTINUED

© UPDATA 1981

TABLE 14. SOYBEANS 1969-74 CONTINUED

STATE	1971				1972			
	AREA PLANTED	HARVESTED FOR BEANS			AREA PLANTED	HARVESTED FOR BEANS		
		AREA	YIELD	PRODUCTION		AREA	YIELD	PRODUCTION
	1,000 ACRES		BUSHELS	1,000 BUSHELS	1,000 ACRES		BUSHELS	1,000 BUSHELS
ALA	680	655	26.0	17,030	830	800	20.0	16,000
ARK	4,350	4,300	21.5	92,450	4,140	4,050	20.0	81,000
DEL	155	152	28.0	4,256	168	165	25.0	4,125
FLA	211	207	28.0	5,796	238	232	21.0	4,872
GA	620	600	25.5	15,300	720	670	15.0	10,050
ILL	7,190	7,150	33.0	235,950	7,600	7,520	34.5	259,440
IND	3,400	3,377	33.0	111,441	3,740	3,688	29.5	108,796
IOWA	5,516	5,500	32.5	178,750	6,050	6,000	36.0	216,000
KANS	880	871	20.5	17,856	900	875	28.0	24,500
KY	734	705	29.5	20,798	933	874	27.0	23,598
LA	1,695	1,644	24.0	39,456	1,712	1,667	23.5	39,175
MD	225	220	30.0	6,600	270	265	27.0	7,155
MICH	520	500	20.5	10,250	570	524	26.0	13,624
MINN	2,820	2,780	23.0	63,940	3,250	3,225	28.0	90,300
MISS	2,713	2,632	21.5	56,588	2,580	2,464	19.5	48,048
MO	3,652	3,605	27.0	97,335	4,050	3,960	27.5	108,900
NEBR	618	609	25.0	15,225	715	707	32.5	22,978
N J	62	59	28.0	1,652	80	77	17.0	1,309
N Y	7	7	22.0	154	8	8	21.0	168
N C	1,110	990	24.0	23,760	1,250	1,165	25.0	29,125
N DAK	211	208	14.0	2,912	200	190	20.5	3,895
OHIO	2,647	2,634	30.5	80,337	3,070	3,010	26.5	79,765
OKLA	170	163	21.5	3,505	185	170	21.0	3,570
PA	34	32	29.0	928	45	41	25.0	1,025
S C	1,110	1,070	21.5	23,005	1,130	1,080	18.5	19,980
S DAK	235	232	21.0	4,872	260	253	28.0	7,084
TENN	1,283	1,219	26.0	31,694	1,411	1,298	22.0	28,556
TEX	114	103	27.0	2,781	225	210	26.0	5,460
VA	384	353	24.0	8,472	376	350	23.0	8,050
WIS	130	128	23.5	3,008	160	145	28.0	4,060
U S	43,476	42,705	27.5	1,176,101	46,866	45,683	27.8	1,270,608

CONTINUED

© UPDATA 1981

TABLE 14. SOYBEANS 1969-74 CONTINUED

STATE	1973				1974			
	AREA PLANTED	HARVESTED FOR BEANS			AREA PLANTED	HARVESTED FOR BEANS		
		AREA	YIELD	PRODUCTION		AREA	YIELD	PRODUCTION
	1,000 ACRES		BUSHELS	1,000 BUSHELS	1,000 ACRES		BUSHELS	1,000 BUSHELS
ALA	1,000	970	21.0	20,370	950	920	23.0	21,160
ARK	4,700	4,650	25.0	116,250	4,200	4,100	20.0	82,000
DEL	208	205	28.0	5,740	225	220	26.0	5,720
FLA	262	254	24.0	6,096	272	266	26.0	6,916
GA	920	900	21.0	18,900	950	930	24.5	22,785
ILL	9,200	9,130	31.5	287,595	8,570	8,440	24.5	206,780
IND	4,310	4,290	31.5	135,135	3,960	3,890	25.0	97,250
IOWA	7,700	7,650	34.0	260,100	7,200	7,110	28.0	199,080
KANS	1,240	1,200	22.0	26,400	1,030	990	20.0	19,800
KY	1,040	1,000	26.0	26,000	1,050	1,020	24.5	24,990
LA	1,620	1,580	22.5	35,550	1,800	1,760	26.5	46,640
MD	330	325	31.0	10,075	345	340	28.0	9,520
MICH	700	693	24.0	16,632	610	600	21.0	12,600
MINN	4,320	4,290	29.0	124,410	3,900	3,860	22.0	84,920
MISS	2,830	2,750	22.0	60,500	2,500	2,400	19.5	46,800
MO	4,800	4,700	27.0	126,900	4,350	4,250	21.5	91,375
NEBR	1,230	1,210	30.0	36,300	1,170	1,150	24.5	28,175
N J	88	85	21.0	1,785	100	98	29.0	2,842
N Y	12	12	26.0	312	13	13	26.0	338
N C	1,500	1,450	24.0	34,800	1,475	1,420	22.0	31,240
N DAK	220	218	23.5	5,123	168	165	16.5	2,723
OHIO	3,620	3,590	25.5	91,545	3,180	3,140	26.0	81,640
OKLA	210	200	22.0	4,400	230	219	22.0	4,818
PA	63	60	26.0	1,560	59	55	27.0	1,485
S C	1,260	1,210	19.0	22,990	1,240	1,200	20.0	24,000
S DAK	400	396	24.0	9,504	370	368	20.0	7,360
TENN	1,640	1,570	23.5	36,895	1,620	1,520	21.0	31,920
TEX	450	425	20.0	8,500	265	250	27.0	6,750
VA	430	413	27.0	11,151	447	430	24.0	10,320
WIS	246	241	25.0	6,025	230	217	20.0	4,340
U S	56,549	55,667	27.8	1,547,543	52,479	51,341	23.7	1,216,287

© UPDATA 1981

TABLE 15. FLAXSEED 1969-74

STATE	1969 AREA PLANTED	1969 AREA HARVESTED	1969 YIELD	1969 PRODUCTION	1970 AREA PLANTED	1970 AREA HARVESTED	1970 YIELD	1970 PRODUCTION
	1,000 ACRES		BUSHELS	1,000 BUSHELS	1,000 ACRES		BUSHELS	1,000 BUSHELS
CALIF	3	3	40.0	120	2	2	39.0	78
IOWA	1	1	19.0	19	1	1	18.0	18
MINN	405	388	15.0	5,820	425	407	11.0	4,477
MONT	14	13	13.0	169	25	23	11.0	253
N DAK	1,507	1,475	12.5	18,438	1,711	1,644	10.0	16,440
S DAK	629	625	14.5	9,063	679	669	10.5	7,025
TEX	102	100	13.0	1,300	107	90	12.5	1,125
U S	2,661	2,605	13.4	34,929	2,950	2,836	10.4	29,416
	1971				1972			
IOWA	1	1	18.0	18				
MINN	245	240	14.5	3,480	162	156	11.5	1,794
MONT	13	8	8.0	64	10	8	13.0	104
N DAK	895	861	10.5	9,041	625	610	12.0	7,320
S DAK	430	425	13.0	5,525	370	360	12.5	4,500
TEX	43	10	7.0	70	22	15	11.0	165
U S	1,627	1,545	11.8	18,198	1,189	1,149	12.1	13,883
	1973				1974			
MINN	235	231	13.5	3,119	280	275	11.5	3,163
MONT	8	7	8.0	56	6	5	8.0	40
N DAK	977	947	8.0	7,576	886	836	8.0	6,688
S DAK	520	507	11.0	5,577	530	509	7.5	3,818
TEX	9	8	10.0	80	40	34	11.0	374
U S	1,749	1,700	9.7	16,408	1,742	1,659	8.5	14,083

© UPDATA 1981

TABLE 16. PEANUTS 1969-74

STATE	1969				1970			
	AREA PLANTED	HARVESTED FOR NUTS: AREA	YIELD	PRODUCTION	AREA PLANTED	HARVESTED FOR NUTS: AREA	YIELD	PRODUCTION
	1,000 ACRES		POUNDS	1,000 POUNDS	1,000 ACRES		POUNDS	1,000 POUNDS
ALA	192.0	187.0	1,525	285,175	195.0	190.0	1,660	315,400
FLA	77.0	53.0	1,605	85,065	74.0	53.0	2,075	109,975
GA	518.0	502.0	1,885	946,270	518.0	507.0	2,220	1,125,540
MISS	4.0	4.0	800	3,200	4.0	4.0	1,100	4,400
N MEX	7.8	7.7	2,270	17,479	8.3	8.2	2,230	18,286
N C	170.0	167.0	2,055	343,185	170.0	167.0	2,670	445,890
OKLA	123.0	120.0	1,700	204,000	122.0	116.0	1,655	191,980
S C	16.3	16.0	1,550	24,800	16.3	16.0	19	29,600
TEX	301.0	297.0	1,310	389,070	307.0	306.0	1,405	429,930
VA	103.0	102.0	2,325	237,150	103.0	102.0	3,060	312,120
U S	1,512.1	1,455.7	1,742	2,535,394	1,517.6	1,469.2	2,030	2,983,121
	1971				1972			
ALA	199.0	194.0	2,070	401,580	201.0	197.0	1,870	368,390
FLA	74.0	54.0	2,590	139,860	71.0	54.0	2,550	137,700
GA	518.0	510.0	2,490	1,269,900	520.0	512.0	2,620	1,341,440
MISS	9.5	9.5	1,735	16,483	10.0	10.0	1,600	16,000
N MEX	8.1	8.0	2,070	16,560	8.0	7.9	2,590	20,461
N C	170.0	155.0	2,100	325,500	169.0	166.0	2,230	370,180
OKLA	122.0	119.0	1,840	218,960	122.0	115.0	2,110	242,650
S C	15.3	15.0	2,000	30,000	15.8	15.5	2,050	31,775
TEX	310.0	297.0	1,235	366,795	313.0	307.0	1,565	480,455
VA	103.0	93.0	2,360	219,480	103.0	102.0	2,605	265,710
U S	1,528.9	1,454.5	2,066	3,005,118	1,532.8	1,486.4	2,203	3,274,761
	1973				1974			
ALA	204.0	200.0	2,000	400,000	204.0	201.0	2,360	474,360
FLA	68.0	55.0	2,735	150,425	66.0	55.0	3,100	170,500
GA	520.0	512.0	2,625	1,344,000	519.0	516.0	3,220	1,661,520
MISS	9.5	9.5	1,750	16,625	5.0	5.0	1,200	6,000
N MEX	7.8	7.7	2,460	18,942	7.7	7.6	1,715	13,034
N C	168.0	166.0	2,810	466,460	168.0	166.0	2,315	384,290
OKLA	123.0	118.0	2,150	253,700	121.0	114.0	1,910	217,740
S C	15.9	15.5	1,940	30,070	15.9	15.5	2,000	31,000
TEX	311.0	309.0	1,525	471,225	309.0	288.0	1,435	413,280
VA	103.0	103.0	3,130	322,390	104.0	104.0	2,845	295,880
U S	1,530.2	1,495.7	2,323	3,473,837	1,519.6	1,472.1	2,491	3,667,604

© UPDATA 1981

TABLE 17. POPCORN, 1969-1974

STATE	1969 AREA PLANTED	1969 AREA HARVESTED	1969 YIELD 1/	1969 PRODUCTION 1/	1970 AREA PLANTED	1970 AREA HARVESTED	1970 YIELD 1/	1970 PRODUCTION 1/
	1,000 ACRES		POUNDS	1,000 POUNDS	1,000 ACRES		POUNDS	1,000 POUNDS
ILL	23.0	22.0	2,950	64,900	17.0	15.0	2,350	35,250
IND	40.0	38.0	3,000	114,000	39.0	36.0	2,600	93,600
IOWA	49.0	47.0	3,050	143,350	28.0	27.0	2,000	54,000
KANS	7.3	6.3	3,800	23,940	8.0	7.0	3,500	24,500
KY	13.2	12.6	2,375	29,925	10.0	8.5	1,725	14,663
MICH	2.9	2.8	2,800	7,840	2.8	2.6	2,500	6,500
MO	6.5	6.0	2,900	17,400	5.3	5.0	1,900	9,500
NEBR	26.0	25.0	3,200	80,000	23.0	22.0	2,600	57,200
OHIO	21.0	20.0	2,900	58,000	12.0	11.5	2,950	33,925
OTHER STS 2/	3.1	2.9	2,675	7,760	2.2	1.9	2,545	4,836
U S	192.0	182.6	2,996	547,115	147.3	136.5	2,447	333,974

STATE	1971 AREA PLANTED	1971 AREA HARVESTED	1971 YIELD 1/	1971 PRODUCTION 1/	1972 AREA PLANTED	1972 AREA HARVESTED	1972 YIELD 1/	1972 PRODUCTION 1/
	1,000 ACRES		POUNDS	1,000 POUNDS	1,000 ACRES		POUNDS	1,000 POUNDS
ILL	18.5	18.0	2,900	52,200	15.5	14.5	3,150	45,675
IND	40.0	39.0	3,300	128,700	40.0	35.0	3,250	113,750
IOWA	45.0	44.0	3,200	140,800	43.0	39.0	3,250	126,750
KANS	8.4	8.2	4,400	36,080	11.5	10.5	4,600	48,300
KY	10.9	10.6	2,820	29,892	9.4	8.2	2,815	23,083
MICH	3.6	3.5	2,100	7,350	3.6	3.1	2,200	6,820
MO	7.2	6.8	3,200	21,760	7.0	6.0	3,100	18,600
NEBR	25.0	24.0	3,400	81,600	23.0	22.0	3,600	79,200
OHIO	16.0	15.5	3,500	54,250	18.0	16.0	3,350	53,600
OTHER STS 2/	4.3	4.1	2,736	11,218	3.1	2.7	3,086	8,333
U S	178.9	173.7	3,246	563,850	174.1	157.0	3,339	524,111

STATE	1973 AREA PLANTED	1973 AREA HARVESTED	1973 YIELD 1/	1973 PRODUCTION 1/	1974 AREA PLANTED	1974 AREA HARVESTED	1974 YIELD 1/	1974 PRODUCTION 1/
	1,000 ACRES		POUNDS	1,000 POUNDS	1,000 ACRES		POUNDS	1,000 POUNDS
ILL	12.0	11.8	2,900	34,220	13.3	11.2	2,600	29,120
IND	38.0	37.0	3,400	125,800	37.0	35.0	2,600	91,000
IOWA	37.0	35.0	3,200	112,000	49.0	47.0	2,180	102,500
KANS	9.9	9.4	4,750	44,650	12.3	12.2	3,750	47,750
KY	6.7	6.5	2,400	15,600	13.2	13.0	2,700	35,100
MICH	3.5	3.4	3,200	10,880	3.8	3.6	2,050	7,380
MO	4.3	4.2	2,950	12,390	9.8	9.2	1,585	14,582
NEBR	26.0	25.0	3,500	87,500	40.0	38.0	3,500	133,000
OHIO	14.0	13.7	2,800	38,360	16.0	15.8	2,950	46,610
OTHER STS 2/	2.9	2.8	3,527	10,018	4.1	3.7	2,799	10,358
U S	154.3	148.8	3,303	491,418	198.5	186.7	2,731	515,400

1/ OF EQUIVALENT EAR CORN; 70 POUNDS TO A BUSHEL. 2/ OTHER STATES INCLUDE MD, TENN, ALA, TEX, COLO, FOR 1969; ALA, COLO, TENN, 1970-74.

© UPDATA 1981

TABLE 18. COTTON 1969-74

STATE	1969 AREA PLANTED	1969 AREA HARVESTED	1969 YIELD	1969 PRODUCTION 1/	1970 AREA PLANTED	1970 AREA HARVESTED	1970 YIELD	1970 PRODUCTION 1/
	1,000 ACRES		POUNDS	1,000 BALES	1,000 ACRES		POUNDS	1,000 BALES
UPLAND:								
ALA	566.0	540.0	409	460.0	565.0	538.0	453	507.0
ARIZ	277.0	277.0	1,033	595.0	243.0	241.0	920	462.1
ARK	1,090.0	1,055.0	518	1,137.0	1,120.0	1,070.0	470	1,048.0
CALIF	707.0	701.0	899	1,312.0	665.0	662.0	841	1,160.0
FLA	13.6	9.7	464	9.4	13.3	8.2	436	7.4
GA	410.0	385.0	351	282.0	408.0	375.0	373	292.0
ILL	1.8	.4	460	.4	.6	.4	245	.2
KY	5.7	5.4	516	5.8	4.3	3.4	344	2.4
LA	440.0	420.0	551	482.0	465.0	450.0	555	521.0
MISS	1,225.0	1,185.0	534	1,319.0	1,235.0	1,190.0	658	1,631.0
MO	312.0	292.0	533	325.0	310.0	250.0	431	224.0
NEV	2.3	2.3	654	3.1	2.3	2.2	545	2.5
N MEX	147.0	132.0	529	145.0	139.0	126.0	504	132.3
N C	184.0	166.0	287	99.0	173.0	160.0	464	155.0
OKLA	500.0	465.0	288	279.0	525.0	450.0	206	193.0
S C	350.0	287.0	342	205.0	346.0	290.0	349	211.0
TENN	420.0	400.0	505	421.0	425.0	390.0	483	392.0
TEX	5,148.0	4,648.0	292	2,831.0	5,225.0	4,870.0	315	3,190.5
VA	5.5	5.0	201	2.1	4.8	4.3	384	3.4
U S UPLAND	11,804.9	10,975.8	433	9,912.8	11,869.3	11,080.5	439	10,134.8
AMER-PIMA:								
ARIZ	33.6	33.4	533	37.1	33.1	32.8	407	27.8
CALIF	.5	.4	498	.5	.5	.4	335	.3
N MEX	16.0	14.5	404	12.2	15.5	15.3	334	10.6
TEX	27.5	27.0	492	27.6	26.8	26.0	342	18.6
U S AMER-PIMA	77.6	75.3	493	77.4	75.9	74.5	369	57.3
U S ALL COTTON	11,882.5	11,051.1	434	9,990.2	11,945.2	11,155.0	438	10,192.1

SEE FOOTNOTE AT END OF TABLE PAGE 51.

CONTINUED

© UPDATA 1981

TABLE 18. COTTON 1969-74 CONTINUED

STATE	1971 AREA PLANTED	1971 AREA HARVESTED	1971 YIELD	1971 PRODUCTION 1/	1972 AREA PLANTED	1972 AREA HARVESTED	1972 YIELD	1972 PRODUCTION 1/
	1,000 ACRES		POUNDS	1,000 BALES	1,000 ACRES		POUNDS	1,000 BALES
UPLAND:								
ALA	579.0	558.0	551	640.0	601.0	580.0	470	567.0
ARIZ	242.0	241.0	928	466.0	273.0	271.0	1,067	603.0
ARK	1,180.0	1,140.0	522	1,240.0	1,470.0	1,410.0	488	1,435.0
CALIF	760.0	741.0	723	1,117.0	868.0	863.0	982	1,765.0
FLA	11.5	9.3	602	11.7	12.5	11.3	572	13.5
GA	426.0	385.0	466	374.0	461.0	430.0	395	354.0
ILL	1.7	.8	242	.4	2.0	1.1	256	.6
KY	5.3	4.3	573	5.1	5.8	5.0	397	4.1
LA	510.0	500.0	576	600.0	690.0	665.0	509	705.0
MISS	1,355.0	1,325.0	613	1,693.0	1,664.0	1,606.0	599	2,007.0
MO	343.0	313.0	614	401.0	435.0	405.0	520	439.0
NEV	2.3	2.3	319	1.5	2.2	2.1	607	2.7
N MEX	135.0	130.0	493	133.0	141.0	131.0	581	158.0
N C	194.0	175.0	371	135.0	210.0	170.0	337	119.0
OKLA	445.0	396.0	215	177.0	553.0	510.0	313	332.0
S C	381.0	320.0	412	275.0	400.0	340.0	435	308.0
TENN	447.0	425.0	597	528.0	540.0	485.0	543	548.0
TEX	5,230.0	4,700.0	263	2,579.0	5,570.0	5,000.0	408	4,246.0
VA	4.8	4.2	247	2.2	4.8	2.5	265	1.4
U S UPLAND	12,252.6	11,369.9	438	10,378.9	13,903.3	12,888.0	507	13,608.3
AMER-PIMA:								
ARIZ	44.5	44.4	456	42.1	41.3	39.9	587	48.8
CALIF	.6	.6	325	.4	.3	.3	385	.2
N MEX	21.5	20.6	473	20.3	21.4	21.1	349	15.4
TEX	35.7	35.4	478	35.3	35.0	34.5	437	31.4
U S AMER-PIMA	102.3	101.0	466	98.1	98.0	95.8	480	95.8
U S ALL COTTON	12,354.9	11,470.9	438	10,477.0	14,001.3	12,983.8	507	13,704.1

SEE FOOTNOTE AT END OF TABLE PAGE 51.

CONTINUED

© UPDATA 1981

TABLE 18. COTTON 1969-74 CONTINUED

STATE	1973 AREA PLANTED	1973 AREA HARVESTED	1973 YIELD	1973 PRODUCTION 1/	1974 AREA PLANTED	1974 AREA HARVESTED	1974 YIELD	1974 PRODUCTION 1/
	1,000 ACRES		POUNDS	1,000 BALES	1,000 ACRES		POUNDS	1,000 BALES
UPLAND:								
ALA	525.0	510.0	423	449.0	600.0	585.0	429	522.0
ARIZ	276.0	276.0	1,063	611.0	392.0	392.0	1,218	995.0
ARK	1,045.0	975.0	513	1,041.0	1,200.0	1,130.0	374	880.0
CALIF	950.0	942.0	891	1,749.0	1,250.0	1,238.0	1,006	2,595.0
FLA	12.6	11.5	522	12.5	12.5	12.1	503	12.7
GA	386.0	375.0	499	390.0	423.0	410.0	490	419.0
ILL	.0	.0			.8	.5	288	.3
KY	.9	.3	486	.3	5.1	4.5	280	2.6
LA	530.0	520.0	481	521.0	650.0	635.0	423	560.0
MISS	1,370.0	1,340.0	651	1,816.0	1,780.0	1,710.0	448	1,595.0
MO	241.0	173.0	501	180.0	370.0	330.0	335	230.0
NEV	1.9	1.9	477	1.9	1.8	1.7	586	2.1
N MEX	131.0	127.0	514	136.0	151.0	140.0	509	148.0
N C	186.0	173.0	455	164.0	158.0	145.0	440	133.0
OKLA	547.0	526.0	390	427.0	570.0	547.0	272	310.0
S C	330.0	294.0	473	290.0	290.0	272.0	483	274.0
TENN	460.0	440.0	472	432.0	540.0	510.0	290	308.0
TEX	5,400.0	5,200.0	431	4,673.0	5,200.0	4,400.0	269	2,462.0
VA	2.7	2.4	440	2.2	1.7	1.5	384	1.2
U S UPLAND	12,395.1	11,887.1	521	12,895.9	13,595.9	12,464.3	441	11,449.9
AMER-PIMA:								
ARIZ	34.0	34.0	597	42.3	34.7	34.7	729	52.7
CALIF	.2	.2	480	.2	.3	.3	683	.4
N MEX	18.7	17.7	265	9.8	14.6	14.5	417	12.6
TEX	31.7	31.2	397	25.8	33.9	32.8	359	24.5
U S AMER-PIMA	84.6	83.1	451	78.1	83.5	82.3	526	90.2
U S ALL COTTON	12,479.7	11,970.2	520	12,974.0	13,679.4	12,546.6	442	11,540.1

1/ 480-LB NET WEIGHT BALES.

© UPDATA 1981

TABLE 19. HAY 1969-74

STATE	1969								
	ALL HAY			ALFALFA			ALL OTHER HAY		
	AREA HARVESTED	YIELD	PRODUCTION	AREA HARVESTED	YIELD	PRODUCTION	AREA HARVESTED	YIELD	PRODUCTION
	1,000 ACRES	TONS	1,000 TONS	1,000 ACRES	TONS	1,000 TONS	1,000 ACRES	TONS	1,000 TONS
ALA	521	1.68	876	6	2.00	12	515	1.68	864
ARIZ	224	4.89	1,096	188	5.40	1,015	36	2.25	81
ARK	685	1.69	1,159	69	2.75	190	616	1.57	969
CALIF	1,613	4.39	7,076	1,129	5.50	6,210	484	1.79	866
COLO	1,580	2.01	3,171	760	2.75	2,090	820	1.32	1,081
CONN	90	2.07	186	26	2.65	69	64	1.83	117
DEL	26	2.19	57	6	3.40	20	20	1.85	37
FLA	163	1.85	302				163	1.85	302
GA	450	2.16	971	7	2.30	16	443	2.16	955
IDAHO	1,300	2.87	3,729	1,044	3.20	3,341	256	1.52	388
ILL	1,243	2.68	3,337	766	3.20	2,451	477	1.86	886
IND	910	2.33	2,120	410	2.85	1,169	500	1.90	951
IOWA	2,500	2.89	7,213	1,800	3.20	5,760	700	2.08	1,453
KANS	2,387	2.14	5,113	1,125	2.90	3,263	1,262	1.47	1,850
KY	1,500	1.97	2,952	197	3.10	611	1,303	1.80	2,341
LA	355	1.82	647	15	1.85	28	340	1.82	619
MAINE	232	1.61	373	21	2.30	48	211	1.54	325
MD	260	2.23	581	64	3.20	205	196	1.92	376
MASS	122	2.02	247	31	2.55	79	91	1.85	168
MICH	1,350	2.35	3,168	1,070	2.50	2,675	280	1.76	493
MINN	3,100	2.56	7,948	2,170	2.95	6,402	930	1.66	1,546
MISS	590	1.69	1,000	14	1.90	27	576	1.69	973
MO	2,900	1.97	5,700	850	2.85	2,423	2,050	1.60	3,277
MONT	2,370	1.63	3,854	1,118	2.05	2,292	1,252	1.25	1,562
NEBR	4,158	1.65	6,871	1,700	2.70	4,590	2,458	.93	2,281
NEV	460	2.07	950	168	3.60	605	292	1.18	345
N H	100	1.79	179	20	2.45	49	80	1.63	130
N J	129	2.45	316	58	3.15	183	71	1.87	133
N MEX	268	3.71	994	195	4.60	897	73	1.30	97
N Y	2,279	2.21	5,030	968	2.60	2,517	1,311	1.92	2,513
N C	400	1.49	595	11	2.40	26	389	1.46	569
N DAK	3,282	1.31	4,310	1,270	1.70	2,159	2,012	1.07	2,151
OHIO	1,415	2.05	2,902	450	2.50	1,125	965	1.84	1,777
OKLA	1,562	1.92	2,998	600	2.80	1,680	962	1.37	1,318
OREG	1,015	2.26	2,295	410	3.20	1,312	605	1.62	983
PA	1,969	2.11	4,147	752	2.70	2,030	1,217	1.74	2,117
R I	10	2.00	20	3	2.40	7	7	1.86	13
S C	226	1.97	445				226	1.97	445
S DAK	4,312	1.28	5,524	2,219	1.65	3,661	2,093	.89	1,863
TENN	1,090	1.51	1,651	77	2.25	173	1,013	1.46	1,478
TEX	1,998	1.76	3,526	220	3.40	748	1,778	1.56	2,778
UTAH	549	2.85	1,564	428	3.20	1,370	121	1.60	194
VT	470	1.94	912	124	2.35	291	346	1.79	621
VA	990	1.70	1,679	90	2.50	225	900	1.62	1,454
WASH	920	2.71	2,497	503	3.50	1,761	417	1.76	736
W VA	596	1.49	890	75	2.10	158	521	1.40	732
WIS	3,957	2.85	11,295	2,958	3.05	9,022	999	2.28	2,273
WYO	1,090	1.43	1,560	449	2.00	898	641	1.03	662
U S	59,716	2.11	126,026	26,634	2.85	75,883	33,082	1.52	50,143

CONTINUED

© UPDATA 1981

TABLE 19. HAY 1969-74 CONTINUED

STATE	1970 ALL HAY AREA HARVESTED: 1,000 ACRES	ALL HAY YIELD TONS	ALL HAY PRODUCTION 1,000 TONS	ALFALFA AREA HARVESTED: 1,000 ACRES	ALFALFA YIELD TONS	ALFALFA PRODUCTION 1,000 TONS	ALL OTHER HAY AREA HARVESTED: 1,000 ACRES	ALL OTHER HAY YIELD TONS	ALL OTHER HAY PRODUCTION 1,000 TONS
ALA	536	1.74	930	5	2.00	10	531	1.73	920
ARIZ	243	5.42	1,318	205	6.00	1,230	38	2.32	88
ARK	754	1.83	1,378	73	3.30	241	681	1.67	1,137
CALIF	1,678	4.39	7,359	1,152	5.60	6,451	526	1.73	908
COLO	1,560	2.00	3,115	740	2.75	2,035	820	1.32	1,080
CONN	87	2.10	183	25	2.65	66	62	1.89	117
DEL	24	2.21	53	6	3.35	20	18	1.85	33
FLA	166	1.72	286				166	1.72	286
GA	433	2.09	907	6	2.30	14	427	2.09	893
IDAHO	1,358	2.87	3,896	1,100	3.20	3,520	258	1.46	376
ILL	1,230	2.69	3,303	735	3.20	2,352	495	1.92	951
IND	921	2.32	2,139	410	2.90	1,189	511	1.86	950
IOWA	2,460	2.77	6,822	1,758	3.05	5,362	702	2.08	1,460
KANS	2,384	1.72	4,102	1,125	2.30	2,588	1,259	1.20	1,514
KY	1,484	1.95	2,899	189	3.30	624	1,295	1.76	2,275
LA	350	2.12	741	14	2.50	35	336	2.10	706
MAINE	227	1.61	366	20	2.10	42	207	1.57	324
MD	260	2.39	621	66	3.25	215	194	2.09	406
MASS	116	2.09	242	29	2.65	77	87	1.90	165
MICH	1,350	2.43	3,281	1,070	2.60	2,782	280	1.78	499
MINN	3,160	2.55	8,061	2,190	2.95	6,461	970	1.65	1,600
MISS	624	1.66	1,033	14	2.70	38	610	1.63	995
MO	3,060	1.86	5,677	825	2.70	2,228	2,235	1.54	3,449
MONT	2,447	1.67	4,081	1,162	2.15	2,498	1,285	1.23	1,583
NEBR	4,150	1.47	6,100	1,750	2.30	4,025	2,400	.86	2,075
NEV	483	1.86	899	173	3.30	571	310	1.06	328
N H	94	1.89	178	20	2.65	53	74	1.69	125
N J	132	2.42	320	59	3.15	186	73	1.85	134
N MEX	272	3.54	963	197	4.40	867	75	1.30	96
N Y	2,440	2.26	5,521	1,063	2.65	2,817	1,377	1.96	2,704
N C	360	1.56	561	12	2.40	29	348	1.53	532
N DAK	3,520	1.36	4,801	1,500	1.80	2,700	2,020	1.04	2,101
OHIO	1,440	2.09	3,010	450	2.75	1,238	990	1.79	1,772
OKLA	1,655	1.67	2,767	595	2.40	1,428	1,060	1.26	1,339
OREG	1,017	2.22	2,256	415	3.10	1,287	602	1.61	969
PA	2,069	2.18	4,511	800	2.80	2,240	1,269	1.79	2,271
R I	9	2.11	19	3	2.65	8	6	1.83	11
S C	222	2.07	460				222	2.07	460
S DAK	4,590	1.28	5,871	2,350	1.65	3,878	2,240	.89	1,993
TENN	1,105	1.55	1,718	80	2.35	188	1,025	1.49	1,530
TEX	2,350	1.84	4,328	225	3.20	720	2,125	1.70	3,608
UTAH	563	2.91	1,638	441	3.25	1,433	122	1.68	205
VT	473	1.91	905	120	2.25	270	353	1.80	635
VA	994	1.70	1,686	91	2.50	228	903	1.61	1,458
WASH	922	2.60	2,397	518	3.30	1,709	404	1.70	688
W VA	595	1.47	873	84	2.30	193	511	1.33	680
WIS	3,947	2.70	10,641	2,958	2.85	8,430	989	2.24	2,211
WYO	1,153	1.52	1,753	453	2.20	997	700	1.08	756
U S	61,467	2.07	126,969	27,276	2.77	75,573	34,191	1.50	51,396

CONTINUED

© UPDATA 1981

TABLE 19. HAY 1969-74 CONTINUED

STATE	1971								
	ALL HAY			ALFALFA			ALL OTHER HAY		
	AREA HARVESTED	YIELD	PRODUCTION	AREA HARVESTED	YIELD	PRODUCTION	AREA HARVESTED	YIELD	PRODUCTION
	1,000 ACRES	TONS	1,000 TONS	1,000 ACRES	TONS	1,000 TONS	1,000 ACRES	TONS	1,000 TONS
ALA	535	1.70	912	4	2.15	9	531	1.70	903
ARIZ	240	5.30	1,272	201	5.90	1,186	39	2.20	86
ARK	706	1.81	1,277	66	3.35	221	640	1.65	1,056
CALIF	1,731	4.54	7,861	1,210	5.70	6,897	521	1.85	964
COLO	1,440	2.08	2,995	750	2.75	2,063	690	1.35	932
CONN	91	2.22	202	25	2.90	73	66	1.95	129
DEL	26	1.96	51	6	2.85	17	20	1.70	34
FLA	176	1.95	343				176	1.95	343
GA	440	2.35	1,034	5	2.40	12	435	2.35	1,022
IDAHO	1,333	2.82	3,763	1,078	3.10	3,342	255	1.65	421
ILL	1,170	2.73	3,189	715	3.25	2,324	455	1.90	865
IND	900	2.46	2,212	435	3.00	1,305	465	1.95	907
IOWA	2,350	2.84	6,673	1,705	3.10	5,286	645	2.15	1,387
KANS	2,477	2.12	5,255	1,180	2.75	3,245	1,297	1.55	2,010
KY	1,551	1.97	3,061	198	3.50	693	1,353	1.75	2,368
LA	355	1.86	662	13	2.20	29	342	1.85	633
MAINE	237	1.78	421	20	2.60	52	217	1.70	369
MD	255	2.27	578	67	3.15	211	188	1.95	367
MASS	113	2.13	241	28	2.55	71	85	2.00	170
MICH	1,340	2.00	2,677	1,090	2.10	2,289	250	1.55	388
MINN	3,190	2.58	8,240	2,240	3.00	6,720	950	1.60	1,520
MISS	598	1.87	1,117	13	2.70	35	585	1.85	1,082
MO	3,050	1.77	5,409	725	2.65	1,921	2,325	1.50	3,488
MONT	2,355	1.64	3,872	1,160	2.05	2,378	1,195	1.25	1,494
NEBR	4,170	1.66	6,933	1,698	2.70	4,585	2,472	.95	2,348
NEV	471	2.09	982	176	3.40	598	295	1.30	384
N H	94	1.96	184	20	2.55	51	74	1.80	133
N J	129	2.29	296	58	2.90	168	71	1.80	128
N MEX	266	3.83	1,020	195	4.50	878	71	2.00	142
N Y	2,355	2.29	5,396	1,055	2.65	2,796	1,300	2.00	2,600
N C	340	1.59	541	13	2.60	34	327	1.55	507
N DAK	3,388	1.45	4,917	1,570	1.80	2,826	1,818	1.15	2,091
OHIO	1,550	2.07	3,213	550	2.75	1,513	1,000	1.70	1,700
OKLA	1,765	1.79	3,167	580	2.60	1,508	1,185	1.40	1,659
OREG	1,050	2.18	2,294	432	2.95	1,274	618	1.65	1,020
PA	2,033	2.14	4,351	814	2.65	2,157	1,219	1.80	2,194
R I	9	1.89	17	3	2.30	7	6	1.70	10
S C	222	2.00	444				222	2.00	444
S DAK	4,716	1.21	5,728	2,456	1.55	3,807	2,260	.85	1,921
TENN	1,174	1.51	1,773	74	2.40	178	1,100	1.45	1,595
TEX	2,220	1.85	4,114	212	3.30	700	2,008	1.70	3,414
UTAH	578	2.74	1,584	450	3.05	1,373	128	1.65	211
VT	475	1.98	942	127	2.35	298	348	1.85	644
VA	1,021	1.64	1,679	87	2.65	231	934	1.55	1,448
WASH	910	2.68	2,438	528	3.35	1,769	382	1.75	669
W VA	608	1.52	924	92	2.20	202	516	1.40	722
WIS	3,987	2.78	11,083	3,017	2.95	8,900	970	2.25	2,183
WYO	1,165	1.54	1,795	458	2.30	1,053	707	1.05	742
U S	61,355	2.10	129,132	27,599	2.80	77,285	33,756	1.54	51,847

CONTINUED

© UPDATA 1981

TABLE 19. HAY 1969-74 CONTINUED

STATE	1972								
	ALL HAY			ALFALFA			ALL OTHER HAY		
	AREA HARVESTED	YIELD	PRODUCTION	AREA HARVESTED	YIELD	PRODUCTION	AREA HARVESTED	YIELD	PRODUCTION
	1,000 ACRES	TONS	1,000 TONS	1,000 ACRES	TONS	1,000 TONS	1,000 ACRES	TONS	1,000 TONS
ALA	508	1.60	814	4	2.10	8	504	1.60	806
ARIZ	259	5.30	1,372	215	5.90	1,269	44	2.35	103
ARK	672	1.72	1,159	64	2.90	186	608	1.60	973
CALIF	1,709	4.77	8,159	1,198	6.00	7,188	511	1.90	971
COLO	1,465	2.04	2,984	745	2.70	2,012	720	1.35	972
CONN	88	1.70	150	22	2.20	48	66	1.55	102
DEL	25	2.08	52	7	2.90	20	18	1.75	32
FLA	183	1.70	311				183	1.70	311
GA	444	2.05	912	5	2.40	12	439	2.05	900
IDAHO	1,369	2.71	3,715	1,089	3.00	3,267	280	1.60	448
ILL	1,150	2.97	3,416	730	3.50	2,555	420	2.05	861
IND	844	2.31	1,946	426	2.85	1,214	418	1.75	732
IOWA	2,300	3.04	6,992	1,670	3.30	5,511	630	2.35	1,481
KANS	2,370	2.34	5,549	1,170	3.05	3,569	1,200	1.65	1,980
KY	1,487	1.86	2,772	188	3.00	564	1,299	1.70	2,208
LA	320	2.00	641	14	2.05	29	306	2.00	612
MAINE	235	1.54	362	18	2.00	36	217	1.50	326
MD	250	2.27	568	65	2.90	189	185	2.05	379
MASS	111	1.87	208	26	2.25	59	85	1.75	149
MICH	1,310	2.34	3,067	1,065	2.50	2,663	245	1.65	404
MINN	3,020	2.70	8,163	2,120	3.15	6,678	900	1.65	1,485
MISS	570	1.77	1,010	15	2.60	39	555	1.75	971
MO	2,900	1.91	5,533	650	2.80	1,820	2,250	1.65	3,713
MONT	2,420	1.75	4,227	1,200	2.15	2,580	1,220	1.35	1,647
NEBR	4,050	1.76	7,140	1,670	2.85	4,760	2,380	1.00	2,380
NEV	435	2.00	870	170	3.40	578	265	1.10	292
N H	92	1.77	163	18	2.30	41	74	1.65	122
N J	122	2.18	266	55	2.70	149	67	1.75	117
N MEX	264	3.53	932	195	4.30	839	69	1.35	93
N Y	2,310	1.95	4,503	960	2.30	2,208	1,350	1.70	2,295
N C	332	1.63	541	12	2.45	29	320	1.60	512
N DAK	3,384	1.51	5,101	1,600	1.85	2,960	1,784	1.20	2,141
OHIO	1,476	2.12	3,134	530	2.70	1,431	946	1.80	1,703
OKLA	1,605	1.75	2,811	560	2.50	1,400	1,045	1.35	1,411
OREG	1,050	2.17	2,279	428	3.00	1,284	622	1.60	995
PA	1,955	1.92	3,752	810	2.30	1,863	1,145	1.65	1,889
R I	9	1.89	17	3	2.50	8	6	1.50	9
S C	220	2.00	440				220	2.00	440
S DAK	4,680	1.55	7,256	2,480	1.95	4,836	2,200	1.10	2,420
TENN	1,142	1.56	1,781	75	2.40	180	1,067	1.50	1,601
TEX	1,920	2.03	3,899	220	4.20	924	1,700	1.75	2,975
UTAH	586	2.58	1,513	455	2.85	1,297	131	1.65	216
VT	461	1.74	803	106	2.05	217	355	1.65	586
VA	995	1.83	1,817	80	2.70	216	915	1.75	1,601
WASH	910	2.71	2,467	535	3.35	1,792	375	1.80	675
W VA	600	1.64	981	95	2.35	223	505	1.50	758
WIS	3,920	2.60	10,203	2,950	2.85	8,408	970	1.85	1,795
WYO	1,153	1.57	1,814	474	2.25	1,067	679	1.10	747
U S	59,680	2.15	128,565	27,187	2.88	78,226	32,493	1.55	50,339

CONTINUED

© UPDATA 1981

TABLE 19. HAY 1969-74 CONTINUED

STATE	1973								
	ALL HAY			ALFALFA			ALL OTHER HAY		
	AREA HARVESTED	YIELD	PRODUCTION	AREA HARVESTED	YIELD	PRODUCTION	AREA HARVESTED	YIELD	PRODUCTION
	1,000 ACRES	TONS	1,000 TONS	1,000 ACRES	TONS	1,000 TONS	1,000 ACRES	TONS	1,000 TONS
ALA	543	1.80	977				543	1.80	977
ARIZ	253	5.68	1,438	214	6.30	1,348	39	2.30	90
ARK	855	1.81	1,546	65	2.50	163	790	1.75	1,383
CALIF	1,725	4.56	7,865	1,190	5.80	6,902	535	1.80	963
COLO	1,539	2.13	3,278	805	2.75	2,214	734	1.45	1,064
CONN	90	2.08	187	22	2.65	58	68	1.90	129
DEL	25	2.16	54	7	3.10	22	18	1.80	32
FLA	188	1.95	367				188	1.95	367
GA	445	2.50	1,113				445	2.50	1,113
IDAHO	1,400	2.95	4,130	1,110	3.25	3,608	290	1.80	522
ILL	1,180	2.78	3,277	780	3.15	2,457	400	2.05	820
IND	886	2.39	2,121	410	2.85	1,169	476	2.00	952
IOWA	2,480	2.96	7,342	1,820	3.20	5,824	660	2.30	1,518
KANS	2,450	2.37	5,796	1,210	3.15	3,812	1,240	1.60	1,984
KY	1,538	2.00	3,081	188	3.10	583	1,350	1.85	2,498
LA	360	2.01	725	14	2.35	33	346	2.00	692
MAINE	215	1.75	376	18	2.30	41	197	1.70	335
MD	256	2.36	604	66	3.10	205	190	2.10	399
MASS	116	2.24	260	26	2.55	66	90	2.15	194
MICH	1,370	2.49	3,413	1,080	2.65	2,862	290	1.90	551
MINN	3,150	2.54	8,007	2,210	2.90	6,409	940	1.70	1,598
MISS	650	1.86	1,208	14	2.20	31	636	1.85	1,177
MO	3,250	1.81	5,883	650	2.65	1,723	2,600	1.60	4,160
MONT	2,380	1.69	4,012	1,220	2.10	2,562	1,160	1.25	1,450
NEBR	4,050	1.85	7,476	1,770	3.00	5,310	2,280	.95	2,166
NEV	443	2.01	891	175	3.25	569	268	1.20	322
N H	90	1.94	175	20	2.80	56	70	1.70	119
N J	124	2.45	304	56	3.00	168	68	2.00	136
N MEX	297	3.68	1,093	226	4.40	994	71	1.40	99
N Y	2,295	2.27	5,204	945	2.65	2,504	1,350	2.00	2,700
N C	325	1.64	533	13	2.65	34	312	1.60	499
N DAK	3,660	1.15	4,197	1,800	1.35	2,430	1,860	.95	1,767
OHIO	1,500	2.20	3,293	450	2.65	1,193	1,050	2.00	2,100
OKLA	1,630	2.23	3,628	500	3.30	1,650	1,130	1.75	1,978
OREG	1,037	2.21	2,292	415	3.20	1,328	622	1.55	964
PA	1,912	2.26	4,323	812	2.75	2,233	1,100	1.90	2,090
R I	9	2.00	18	3	2.40	7	6	1.75	11
S C	215	2.05	441				215	2.05	441
S DAK	4,650	1.20	5,577	2,530	1.45	3,669	2,120	.90	1,908
TENN	1,224	1.51	1,850	84	2.35	197	1,140	1.45	1,653
TEX	2,400	2.42	5,808	220	4.60	1,012	2,180	2.20	4,796
UTAH	584	2.84	1,660	460	3.15	1,449	124	1.70	211
VT	458	1.87	858	94	2.35	221	364	1.75	637
VA	938	1.87	1,754	73	2.70	197	865	1.80	1,557
WASH	903	2.45	2,215	518	3.05	1,580	385	1.65	635
W VA	620	1.67	1,034	90	2.35	212	530	1.55	822
WIS	3,950	2.69	10,622	2,970	2.90	8,613	980	2.05	2,009
WYO	1,170	1.63	1,911	483	2.25	1,087	687	1.20	824
U S	61,828	2.17	134,217	27,826	2.83	78,805	34,002	1.63	55,412

CONTINUED

© UPDATA 1981

TABLE 19. HAY 1969-74 CONTINUED

STATE	1974								
	ALL HAY			ALFALFA			ALL OTHER HAY		
	AREA HARVESTED	YIELD	PRODUCTION	AREA HARVESTED	YIELD	PRODUCTION	AREA HARVESTED	YIELD	PRODUCTION
	1,000 ACRES	TONS	1,000 TONS	1,000 ACRES	TONS	1,000 TONS	1,000 ACRES	TONS	1,000 TONS
ALA	580	1.80	1,044				580	1.80	1,044
ARIZ	245	5.63	1,379	210	6.20	1,302	35	2.20	77
ARK	730	1.68	1,228	60	2.60	156	670	1.60	1,072
CALIF	1,670	4.61	7,695	1,150	5.90	6,785	520	1.75	910
COLO	1,400	2.05	2,866	750	2.65	1,988	650	1.35	878
CONN	88	1.83	161	22	2.05	45	66	1.75	116
DEL	24	2.13	51	7	3.05	21	17	1.75	30
FLA	197	2.10	414				197	2.10	4 4
GA	430	2.35	1,011				430	2.35	1,011
IDAHO	1,335	3.32	4,427	1,050	3.70	3,885	285	1.90	542
ILL	1,180	2.71	3,196	740	3.10	2,294	440	2.05	902
IND	895	2.25	2,017	395	2.70	1,067	500	1.90	950
IOWA	2,360	2.77	6,528	1,710	3.00	5,130	650	2.15	1,398
KANS	2,320	1.82	4,229	1,070	2.55	2,729	1,250	1.20	1,500
KY	1,497	2.00	2,996	197	3.00	591	1,300	1.85	2,405
LA	345	2.01	695	13	2.35	31	332	2.00	664
MAINE	218	1.70	371	18	2.25	41	200	1.65	330
MD	251	2.47	621	67	3.50	235	184	2.10	386
MASS	115	2.12	244	25	2.55	64	90	2.00	180
MICH	1,290	2.33	3,001	1,000	2.45	2,450	290	1.90	551
MINN	3,060	2.45	7,496	2,080	2.85	5,928	980	1.60	1,568
MISS	643	1.75	1,128	13	1.90	25	630	1.75	1,103
MO	3,200	1.70	5,438	530	2.45	1,299	2,670	1.55	4,139
MONT	2,320	1.74	4,047	1,220	2.10	2,562	1,100	1.35	1,485
NEBR	3,850	1.63	6,270	1,700	2.55	4,335	2,150	.90	1,935
NEV	445	2.05	913	180	3.45	621	265	1.10	292
N H	91	1.91	174	19	2.30	44	72	1.80	130
N J	119	2.28	271	55	2.70	149	64	1.90	122
N MEX	285	3.51	1,001	217	4.30	933	68	1.00	68
N Y	2,275	2.34	5,333	925	2.70	2,498	1,350	2.10	2,835
N C	340	1.58	536	14	2.20	31	326	1.55	505
N DAK	3,700	1.27	4,707	1,830	1.55	2,837	1,870	1.00	1,870
OHIO	1,380	2.19	3,029	450	2.70	1,215	930	1.95	1,814
OKLA	1,460	1.87	2,733	410	2.95	1,210	1,050	1.45	1,523
OREG	1,040	2.33	2,424	410	3.30	1,353	630	1.70	1,071
PA	1,882	2.22	4,172	812	2.70	2,192	1,070	1.85	1,980
R I	9	1.89	17	3	2.20	7	6	1.60	10
S C	200	1.90	380				200	1.90	380
S DAK	4,760	1.09	5,189	2,510	1.35	3,389	2,250	.80	1,800
TENN	1,193	1.52	1,818	83	2.50	208	1,110	1.45	1,610
TEX	2,300	2.22	5,106	220	4.30	946	2,080	2.00	4,160
UTAH	584	2.96	1,729	460	3.30	1,518	124	1.70	211
VT	454	1.74	790	90	1.90	171	364	1.70	619
VA	905	1.78	1,614	75	2.70	203	830	1.70	1,411
WASH	870	2.92	2,542	497	3.80	1,889	373	1.75	653
W VA	600	1.68	1,007	90	2.40	216	510	1.55	791
WIS	3,950	2.68	10,600	3,000	2.90	8,700	950	2.00	1,900
WYO	1,110	1.57	1,746	500	2.15	1,075	610	1.10	671
U S	60,195	2.10	126,384	26,877	2.77	74,368	33,318	1.56	52,016

© UPDATA 1981

TABLE 20. CLOVER, TIMOTHY AND MIXTURES OF CLOVER AND GRASSES FOR HAY
1969-70 1/

STATE	1969			1970		
	AREA HARVESTED	YIELD	PRODUCTION	AREA HARVESTED	YIELD	PRODUCTION
	1,000 ACRES	TONS	1,000 TONS	1,000 ACRES	TONS	1,000 TONS
ALA	58	1.30	75	56	1.25	70
ARK	158	1.65	261	180	1.65	297
COLO	215	1.65	355	220	1.55	341
CONN	52	1.95	101	51	2.00	102
DEL	13	2.00	26	12	2.00	24
IDAHO	125	1.55	194	130	1.55	202
ILL	383	1.90	728	415	2.00	830
IND	399	1.95	778	399	1.90	758
IOWA	590	2.15	1,269	600	2.10	1,260
KANS	64	2.00	128	58	1.65	96
KY	800	1.90	1,520	800	1.80	1,440
MAINE	181	1.60	290	176	1.65	290
MD	170	1.95	332	174	2.15	374
MASS	76	1.95	148	70	2.00	140
MICH	261	1.75	457	255	1.80	459
MINN	537	1.85	993	570	1.75	998
MISS	95	1.60	152	97	1.95	189
MO	1,300	1.70	2,210	1,400	1.65	2,310
MONT	315	1.60	504	310	1.65	512
NEBR	42	1.60	67	50	1.30	65
NEV	47	1.60	75	49	1.45	71
N H	67	1.70	114	63	1.75	110
N J	51	1.95	99	52	1.90	99
N MEX	15	1.70	26	16	1.60	26
N Y	1,049	2.00	2,098	1,090	2.05	2,235
N C	161	1.50	242	151	1.60	242
OHIO	925	1.85	1,711	950	1.80	1,710
OREG	225	1.95	439	225	1.95	439
PA	1,087	1.75	1,902	1,134	1.80	2,041
R I	6	1.95	12	5	1.90	10
TENN	580	1.55	899	640	1.55	992
UTAH	43	1.80	77	41	1.90	78
VT	300	1.85	555	336	1.85	622
VA	584	1.70	993	585	1.70	995
WASH	233	2.00	466	230	1.95	449
W VA	390	1.50	585	382	1.40	535
WIS	789	2.35	1,854	777	2.30	1,787
WYO	152	1.30	198	164	1.25	205
U S	12,538	1.83	22,933	12,913	1.81	23,403

1/ ESTIMATES DISCONTINUED AFTER 1970.

© UPDATA 1981

TABLE 21. GRAIN HAY 1969-70 1/

STATE	1969			1970		
	AREA HARVESTED	YIELD	PRODUCTION	AREA HARVESTED	YIELD	PRODUCTION
	1,000 ACRES	TONS	1,000 TONS	1,000 ACRES	TONS	1,000 TONS
ALA	31	1.40	43	30	1.35	41
ARIZ	26	2.30	60	26	2.40	62
ARK	50	1.90	95	66	2.00	132
CALIF	247	1.80	445	296	1.80	533
COLO	140	1.30	182	130	1.20	156
CONN	1	1.65	2	1	1.60	2
GA	42	1.65	69	41	1.70	70
IDAHO	23	1.90	44	20	1.70	34
IOWA	70	1.60	112	72	1.95	140
KANS	80	1.40	112	70	1.40	98
KY	52	1.70	88	42	1.80	76
LA	23	1.50	35	23	1.50	35
MAINE	3	1.55	5	4	1.50	6
MASS	2	1.70	3	2	1.70	3
MINN	30	2.00	60	30	1.65	50
MISS	78	1.65	129	81	1.50	122
MO	80	1.40	112	80	1.50	120
MONT	270	1.35	365	265	1.20	318
NEBR	120	1.35	162	110	1.35	149
NEV	8	2.10	17	9	1.70	15
N H	2	2.00	4	2	2.20	4
N MEX	20	1.45	29	19	1.40	27
N Y	20	2.00	40	17	2.15	37
N C	50	1.65	83	42	1.65	69
N DAK	191	1.30	248	172	1.15	198
OKLA	120	1.60	192	140	1.30	182
OREG	102	1.45	148	105	1.40	147
S C	41	1.50	62	40	1.55	62
S DAK	210	1.10	231	189	1.10	208
TENN	83	1.50	125	84	1.45	122
TEX	208	1.10	229	302	1.15	347
UTAH	11	1.75	19	12	1.55	19
VT	6	1.60	10	5	1.45	7
VA	55	1.60	88	55	1.50	83
WASH	95	1.45	138	91	1.30	118
W VA	11	1.40	15	9	1.30	12
WIS	25	2.30	58	25	2.00	50
WYO	67	1.25	84	55	1.20	66
U S	2,693	1.46	3,943	2,762	1.42	3,920

1/ INCLUDES OATS CUT AND FED UNTHRESHED. ESTIMATES DISCONTINUED AFTER 1970.

© UPDATA 1981

TABLE 22. LESPEDEZA HAY 1969-70 1/

STATE	1969			1970		
	AREA HARVESTED	YIELD	PRODUCTION	AREA HARVESTED	YIELD	PRODUCTION
	1,000 ACRES	TONS	1,000 TONS	1,000 ACRES	TONS	1,000 TONS
ALA	54	1.30	70	53	1.30	69
ARK	111	1.50	167	114	1.70	194
DEL	3	1.60	5	3	1.60	5
GA	26	1.50	39	24	1.45	35
ILL	25	1.35	34	19	1.35	26
IND	19	1.55	29	17	1.50	26
KANS	22	1.55	34	24	1.25	30
KY	231	1.60	370	226	1.65	373
LA	7	1.40	10	5	1.55	8
MD	12	1.60	19	8	1.40	11
MISS	70	1.55	109	75	1.50	113
MO	170	1.50	255	155	1.35	209
N C	46	1.35	62	38	1.50	57
OKLA	70	1.50	105	60	1.45	87
S C	23	1.50	35	21	1.35	28
TENN	240	1.25	300	210	1.35	284
VA	43	1.30	56	40	1.30	52
W VA	6	1.10	7	6	1.30	8
U S	1,178	1.45	1,706	1,098	1.47	1,615

1/ ESTIMATES DISCONTINUED AFTER 1970.

© UPDATA 1981

TABLE 23. OTHER HAY 1969-70 1/

STATE	1969			1970		
	AREA HARVESTED	YIELD	PRODUCTION	AREA HARVESTED	YIELD	PRODUCTION
	1,000 ACRES	TONS	1,000 TONS	1,000 ACRES	TONS	1,000 TONS
ALA	320	2.00	640	345	2.05	707
ARIZ	10	2.10	21	12	2.20	26
ARK	297	1.50	446	321	1.60	514
CALIF	145	1.95	283	138	1.85	255
COLO	185	1.20	222	190	1.30	247
CONN	11	1.30	14	10	1.25	13
DEL	4	1.40	6	3	1.40	4
FLA	142	2.00	284	145	1.85	268
GA	322	2.50	805	312	2.40	749
IDAHO	8	1.90	15	10	1.70	17
ILL	69	1.80	124	61	1.55	95
IND	82	1.75	144	95	1.75	166
IOWA	40	1.80	72	30	2.00	60
KANS	377	1.70	641	366	1.40	512
KY	220	1.65	363	227	1.70	386
LA	310	1.85	574	308	2.20	678
MAINE	27	1.10	30	27	1.05	28
MD	14	1.80	25	12	1.75	21
MASS	13	1.30	17	11	1.25	14
MICH	19	1.90	36	25	1.60	40
MINN	63	1.40	88	60	1.45	87
MISS	333	1.75	583	357	1.60	571
MO	500	1.40	700	600	1.35	810
MONT	147	1.00	147	190	.95	181
NEBR	196	1.90	372	190	1.70	323
NEV	4	1.90	8	3	1.70	5
N H	11	1.10	12	9	1.20	11
N J	20	1.70	34	21	1.65	35
N MEX	19	1.30	25	20	1.25	25
N Y	242	1.55	375	270	1.60	432
N C	100	1.50	150	87	1.50	131
N DAK	545	1.15	627	611	1.20	733
OHIO	40	1.65	66	40	1.55	62
OKLA	360	1.50	540	420	1.40	588
OREG	32	2.00	64	26	1.95	51
PA	130	1.65	215	135	1.70	230
R I	1	1.00	1	1	1.05	1
S C	162	2.15	348	161	2.30	370
S DAK	280	1.25	350	320	1.25	400
TENN	110	1.40	154	91	1.45	132
TEX	1,470	1.70	2,499	1,734	1.85	3,208
UTAH	3	1.70	5	3	1.90	6
VT	40	1.40	56	35	1.30	46
VA	201	1.50	302	208	1.50	312
WASH	39	1.65	64	33	1.60	53
W VA	114	1.10	125	114	1.10	125
WIS	185	1.95	361	187	2.00	374
WYO	60	.90	54	82	1.05	86
U S	8,022	1.63	13,087	8,656	1.64	14,188

1/ ESTIMATES DISCONTINUED AFTER 1970

© UPDATA 1981

TABLE 24. WILD HAY 1969-70 1/

STATE	1969			1970		
	AREA HARVESTED	YIELD	PRODUCTION	AREA HARVESTED	YIELD	PRODUCTION
	1,000 ACRES	TONS	1,000 TONS	1,000 ACRES	TONS	1,000 TONS
CALIF	92	1.50	138	92	1.30	120
COLO	280	1.15	322	280	1.20	336
IDAHO	100	1.35	135	98	1.25	123
KANS	719	1.30	935	741	1.05	778
MINN	300	1.35	405	310	1.50	465
MONT	520	1.05	546	520	1.10	572
NEBR	2,100	.80	1,680	2,050	.75	1,538
NEV	233	1.05	245	249	.95	237
N MEX	19	.90	17	20	.90	18
N DAK	1,276	1.00	1,276	1,317	.95	1,251
OKLA	350	1.25	438	380	1.15	437
OREG	246	1.35	332	246	1.35	332
S DAK	1,603	.80	1,282	1,731	.80	1,385
UTAH	64	1.45	93	66	1.55	102
WASH	50	1.35	68	50	1.35	68
WYO	362	.90	326	399	1.00	399
U S	8,314	.99	8,238	8,549	.95	8,161

1/ ESTIMATES DISCONTINUED AFTER 1970.

TABLE 25. PEANUT-VINE HAY 1969-70 1/

STATE	1969			1970		
	AREA HARVESTED	YIELD	PRODUCTION	AREA HARVESTED	YIELD	PRODUCTION
	1,000 ACRES	TONS	1,000 TONS	1,000 ACRES	TONS	1,000 TONS
ALA	52	.70	36	47	.70	33
FLA	21	.85	18	21	.85	18
GA	53	.80	42	50	.77	39
N C	32	1.00	32	30	1.10	33
OKLA	62	.70	43	60	.75	45
TEX	100	.50	50	89	.60	53
VA	17	.90	15	15	1.05	16
U S	337	.70	236	312	.76	237

1/ ESTIMATES DISCONTINUED AFTER 1970.

© UPDATA 1981

TABLE 26. DRY EDIBLE BEANS: PRODUCTION BY COMMERCIAL CLASSES 1969-74

STATE	CLASS	1969	1970	1971	1972	1973	1974
				1,000 CWT			
CALIF:	SMALL WHITE	464	270	291	287	338	542
	FLAT SMALL WHITE	53	17	11	9		
	RED KIDNEY	435	363	377	366	431	663
	PINK	113	145	119	108	78	202
	SMALL RED	11					
	CRANBERRY	5					
	LARGE LIMA	770	558	398	471	533	670
	BABY LIMA	430	478	400	317	378	574
	BLACK EYE	513	712	413	801	766	1,092
	GARBANZO	101	68	85	60	98	83
	OTHER	41	55	47	41	86	165
	TOTAL	2,936	2,666	2,141	2,460	2,708	3,991
COLO:	PINTO	1,908	1,998	1,820	1,648	1,537	1,555
	OTHER	1			3	5	3
	TOTAL	1,909	1,998	1,820	1,651	1,542	1,558
IDAHO:	GREAT NORTHERN	343	292	324	321	509	527
	FLAT SMALL WHITE	4					
	PINTO	796	984	960	1,096	706	868
	RED KIDNEY	40	25	41	41	74	52
	PINK	348	409	475	399	545	727
	SMALL RED	252	246	204	199	179	250
	OTHER	19	18	20	80	106	79
	TOTAL	1,802	1,974	2,024	2,136	2,119	2,503
KANS:	PINK		10				
	PINTO	170	200	84	110	88	130
	TOTAL	170	210	84	110	88	130
MICH:	PEAS, NAVY	7,169	5,180	5,034	6,190	4,500	6,246
	PINTO	160	210	149	195	108	70
	RED KIDNEY	455	456	242	271	295	295
	CRANBERRY	160	155	109	249	194	165
	YELLOW EYE	20					
	BLACK TURTLE SOUP					18	81
	OTHER	100	152	131	110	30	18
	TOTAL	8,064	6,153	5,665	7,015	5,145	6,875
MINN:	PEAS, NAVY			4	150	242	417
	GREAT NORTHERN	5	28	2		2	
	PINTO	65	172	149	225	256	263
	PINK		34	42	29	71	6
	SMALL RED				1		
	RED KIDNEY			6	13	21	10
	TOTAL	70	234	203	418	592	696
MONT:	GREAT NORTHERN	8	15	15	9	10	5
	PINTO	127	172	161	178	152	121
	TOTAL	135	187	176	187	162	126

CONTINUED

© UPDATA 1981

TABLE 26. DRY EDIBLE BEANS: PRODUCTION BY COMMERCIAL CLASSES 1969-74 CONTINUED

STATE	CLASS	1969	1970	1971	1972	1973	1974
		1,000 CWT					
NEBR:	GREAT NORTHERN	1,239	996	1,079	1,092	1,147	1,460
	PINTO	463	552	549	578	451	622
	PINK				40	66	63
	TOTAL	1,702	1,548	1,628	1,710	1,664	2,145
N MEX:	PINTO	24	24	15	20		
	TOTAL	24	24	15	20		
N Y:	RED KIDNEY	618	458	468	128	224	350
	BLACK TURTLE SOUP	223	227	279	144	115	111
	OTHER	56	63	47	34	32	56
	TOTAL	897	748	794	306	371	517
N DAK:	PEAS, NAVY						46
	GREAT NORTHERN	7	9	8	11	21	15
	PINK	6	5	22			
	PINTO	293	389	399	918	985	594
	OTHER				7	44	8
	TOTAL	306	403	429	936	1,050	663
UTAH:	PINTO	80	86	63	52	76	50
	TOTAL	80	86	63	52	76	50
WASH:	FLAT SMALL WHITE	37	50	58	86	61	45
	PINTO	54	179	115	162	55	142
	PINK	33	75	66	48	44	32
	SMALL RED	190	339	167	171	139	198
	SMALL WHITE	23	5	18	15	22	79
	OTHER	5	12	5	6	3	2
	TOTAL	342	660	429	488	324	498
WYO:	GREAT NORTHERN	105	90	89	66	82	76
	PINTO	371	418	379	428	268	361
	TOTAL	476	508	468	494	350	437
OTHER STATES: 1/							
	RED KIDNEY					83	140
	TOTAL					83	140
U S:	PEAS, NAVY	7,169	5,180	5,038	6,340	4,742	6,709
	GREAT NORTHERN	1,707	1,430	1,517	1,499	1,771	2,083
	SMALL WHITE	487	275	309	302	360	621
	FLAT SMALL WHITE	94	67	69	95	61	45
	PINTO	4,511	5,384	4,843	5,610	4,682	4,776
	RED KIDNEY	1,548	1,302	1,134	819	1,128	1,510
	PINK	500	678	724	624	804	1,030
	SMALL RED	453	585	371	371	318	448
	CRANBERRY	165	155	109	249	194	165
	YELLOW EYE	20					
	BLACK TURTLE SOUP	223	227	279	144	133	192
	LARGE LIMA	770	558	398	471	533	670
	BABY LIMA	430	478	400	317	378	574
	BLACK EYE	513	712	413	801	766	1,092
	GARBANZO	101	68	85	60	98	83
	OTHER	222	300	250	281	306	331
	TOTAL	18,913	17,399	15,939	17,983	16,274	20,330

1/ ILLINOIS AND INDIANA.

© UPDATA 1981

TABLE 27. DRY EDIBLE BEANS 1969-74 1/

STATE	1969 AREA PLANTED	1969 AREA HARVESTED	1969 YIELD	1969 PRODUCTION	1970 AREA PLANTED	1970 AREA HARVESTED	1970 YIELD	1970 PRODUCTION
	1,000 ACRES		POUNDS	1,000 CWT	1,000 ACRES		POUNDS	1,000 CWT
CALIF								
LARGE LIMA	45.0	45.0	1,710	770	34.0	34.0	1,640	558
BABY LIMA	26.0	26.0	1,655	430	26.0	26.0	1,840	478
OTHER	133.0	133.0	1,305	1,736	114.0	114.0	1,430	1,630
TOTAL CALIF	204.0	204.0	1,439	2,936	174.0	174.0	1,532	2,666
COLO	235.0	222.0	860	1,909	242.0	235.0	850	1,998
IDAHO	99.0	99.0	1,820	1,802	107.0	105.0	1,880	1,974
KANS	25.0	20.0	850	170	23.0	21.0	1,000	210
MICH	655.0	640.0	1,260	8,064	625.0	575.0	1,070	6,153
MINN	9.0	7.0	1,000	70	19.0	18.0	1,300	234
MONT	9.0	9.0	1,500	135	11.0	11.0	1,700	187
NEBR	100.0	92.0	1,850	1,702	92.0	86.0	1,800	1,548
N MEX	5.0	4.0	600	24	5.0	4.0	600	24
N Y	80.0	78.0	1,150	897	86.0	65.0	1,150	748
N DAK	32.0	30.0	1,020	306	33.0	31.0	1,300	403
UTAH	16.0	16.0	500	80	20.0	20.0	430	86
WASH	19.0	18.0	1,900	342	34.0	33.0	2,000	660
WYO	31.0	30.0	1,585	476	32.0	31.0	1,640	508
U S	1,519.0	1,469.0	1,287	18,913	1,503.0	1,409.0	1,235	17,399

STATE	1971 AREA PLANTED	1971 AREA HARVESTED	1971 YIELD	1971 PRODUCTION	1972 AREA PLANTED	1972 AREA HARVESTED	1972 YIELD	1972 PRODUCTION
CALIF								
LARGE LIMA	25.0	25.0	1,590	398	26.0	26.0	1,810	471
BABY LIMA	22.0	22.0	1,820	400	18.0	18.0	1,760	317
OTHER	101.0	101.0	1,330	1,343	113.0	113.0	1,480	1,672
TOTAL CALIF	148.0	148.0	1,447	2,141	157.0	157.0	1,567	2,460
COLO	211.0	200.0	910	1,820	211.0	192.0	860	1,651
IDAHO	112.0	110.0	1,840	2,024	115.0	113.0	1,890	2,136
KANS	8.0	7.0	1,200	84	11.0	10.0	1,100	110
MICH	565.0	550.0	1,030	5,665	600.0	575.0	1,220	7,015
MINN	15.0	14.0	1,450	203	41.0	38.0	1,100	418
MONT	11.0	11.0	1,600	176	11.0	11.0	1,700	187
NEBR	92.0	88.0	1,850	1,628	100.0	95.0	1,800	1,710
N MEX	3.0	2.0	750	15	2.0	2.0	1,000	20
N Y	63.0	62.0	1,280	794	51.0	36.0	850	306
N DAK	35.0	33.0	1,300	429	84.0	78.0	1,200	936
UTAH	21.0	19.0	330	63	20.0	13.0	400	52
WASH	27.0	26.0	1,650	429	26.0	25.0	1,950	488
WYO	27.0	26.0	1,800	468	27.0	26.0	1,900	494
U S	1,338.0	1,296.0	1,230	15,939	1,456.0	1,371.0	1,312	17,983

SEE FOOTNOTE AT END OF TABLE PAGE 66.

CONTINUED

© UPDATA 1981

TABLE 27--DRY EDIBLE BEANS 1969-74 1/ CONTINUED

STATE	1973 AREA PLANTED	1973 AREA HARVESTED	1973 YIELD	1973 PRODUCTION	1974 AREA PLANTED	1974 AREA HARVESTED	1974 YIELD	1974 PRODUCTION
	1,000 ACRES		POUNDS	1,000 CWT	1,000 ACRES		POUNDS	1,000 CWT
CALIF	161.0	161.0	1,682	2,708	227.0	227.0	1,758	3,991
LARGE LIMA	31.0	31.0	1,720	533	33.0	33.0	2,030	670
BABY LIMA	20.0	20.0	1,890	378	28.0	28.0	2,050	574
OTHER	110.0	110.0	1,634	1,797	166.0	166.0	1,655	2,747
TOTAL CALIF	161.0	161.0	1,682	2,706	227.0	227.0	1,758	3,991
COLO	193.0	188.0	820	1,542	182.0	177.0	880	1,558
IDAHO	100.0	99.0	2,140	2,119	130.0	129.0	1,940	2,503
IND					129.0	2.6	1,130	29
KANS	9.0	8.0	1,100	88	10.0	10.0	1,300	130
MICH	535.0	525.0	980	5,145	560.0	550.0	1,250	6,875
MINN	38.0	37.0	1,600	592	98.0	87.0	800	696
MONT	9.0	9.0	1,800	162	9.0	9.0	1,400	126
NEBR	108.0	104.0	1,600	1,664	115.0	110.0	1,950	2,145
N Y	40.0	39.0	950	371	44.0	42.0	1,230	517
N DAK	102.0	100.0	1,050	1,050	134.0	102.0	650	663
UTAH	17.0	17.0	450	76	16.0	16.0	310	50
WASH	19.0	18.0	1,800	324	27.0	23.0	1,990	498
WYO	20.0	19.0	1,840	350	24.0	23.0	1,900	437
OTHER STS 2/	7.7	7.7	1,080	83	11.4	10.8	1,306	141
U S	1,358.7	1,331.7	1,222	16,274	1,587.4	1,515.8	1,341	20,330

1/ EXCLUDES BEANS GROWN FOR GARDEN SEED. 2/ ILL AND IND.

TABLE 28--DRY EDIBLE PEAS: PRODUCTION BY COMMERCIAL CLASSES, 1969-74 1/

STATE	CLASS	1969	1970	1971	1972	1973	1974
		1,000 CWT					
IDAHO	ALASKA	1,304	1,341	1,400	702	599	1,226
	CANADA	205	151	80	48	25	109
	TOTAL	1,509	1,492	1,480	750	624	1,335
MINN	CANADA	87	77	112	78	52	13
	TOTAL	87	77	112	78	52	13
N DAK 2/	CANADA	36	29	41	18		
	TOTAL	36	29	41	18		
OREG	ALASKA	20	15	13	10	5	19
	CANADA	46	99	82	56	28	71
	TOTAL	66	114	95	66	33	90
WASH	ALASKA	1,511	1,212	1,818	853	662	1,291
	CANADA	527	391	384	338	294	499
	TOTAL	2,038	1,603	2,202	1,191	956	1,790
U S	ALASKA	2,835	2,568	3,231	1,565	1,266	2,536
	CANADA	901	747	699	538	399	692
	TOTAL	3,736	3,315	3,930	2,103	1,665	3,228

1/ EXCLUDES BOTH WRINKLED SEED PEAS AND AUSTRIAN WINTER PEAS. 2/ DISCONTINUED AFTER 1972.

WRINKLED SEED PEAS - PRODUCTION

STATE	1969	1970	1971	1972	1973	1974
	1,000 CWT					
IDAHO	679	353	402	433	473	720
OREG	110	92	48	21	23	68
WASH	652	231	504	143	416	415
TOTAL	1,441	676	954	597	912	1,203

© UPDATA 1981

TABLE 29. DRY EDIBLE PEAS 1969-74

STATE	1969 AREA PLANTED	1969 AREA HARVESTED	1969 YIELD	1969 PRODUCTION	1970 AREA PLANTED	1970 AREA HARVESTED	1970 YIELD	1970 PRODUCTION
	1,000 ACRES		POUNDS	1,000 CWT	1,000 ACRES		POUNDS	1,000 CWT
IDAHO	93.0	92.0	1,640	1,509	105.0	104.0	1,435	1,492
MINN	8.0	6.0	1,450	87	9.0	7.0	1,100	77
N DAK 1/	4.0	3.0	1,200	36	4.0	3.0	950	29
OREG	6.0	5.0	1,200	66	10.9	9.9	1,150	114
WASH	131.0	126.0	1,617	2,038	151.0	133.0	1,205	1,603
U S	242.0	232.0	1,610	3,736	279.9	256.9	1,290	3,315

STATE	1971 AREA PLANTED	1971 AREA HARVESTED	1971 YIELD	1971 PRODUCTION	1972 AREA PLANTED	1972 AREA HARVESTED	1972 YIELD	1972 PRODUCTION
	1,000 ACRES		POUNDS	1,000 CWT	1,000 ACRES		POUNDS	1,000 CWT
IDAHO	79.0	78.0	1,897	1,480	52.0	50.0	1,500	750
MINN	8.0	7.0	1,600	112	9.0	6.0	1,300	78
N DAK 1/	4.0	3.0	1,350	41	6.0	1.2	1,500	18
OREG	6.7	5.7	1,665	95	4.0	3.9	1,690	66
WASH	116.0	109.0	2,020	2,202	77.0	74.0	1,610	1,191
U S	213.7	202.7	1,939	3,930	148.0	135.1	1,557	2,103

STATE	1973 AREA PLANTED	1973 AREA HARVESTED	1973 YIELD	1973 PRODUCTION	1974 AREA PLANTED	1974 AREA HARVESTED	1974 YIELD	1974 PRODUCTION
	1,000 ACRES		POUNDS	1,000 CWT	1,000 ACRES		POUNDS	1,000 CWT
IDAHO	50.0	48.0	1,300	624	90.0	89.0	1,500	1,335
MINN	8.0	4.0	1,300	52	2.0	1.0	1,300	13
OREG	3.6	3.4	970	33	6.0	6.0	1,500	90
WASH	85.0	81.0	1,180	956	122.0	117.0	1,530	1,790
U S	146.6	136.4	1,221	1,665	220.0	213.0	1,515	3,228

1/ DISCONTINUED AFTER 1972.

© UPDATA 1981

TABLE 30. TOBACCO BY CLASS AND TYPE 1969-74

CLASS AND TYPE	1969			1970		
	AREA HARVESTED	YIELD	PRODUCTION	AREA HARVESTED	YIELD	PRODUCTION
	ACRES	LB	1,000 LB	ACRES	LB	1,000 LB
CLASS 1, FLUE-CURED						
TYPE 11 OLD AND MIDDLE BELTS						
N C	146,000	1,765	257,690	147,000	1,860	273,420
VA	58,000	1,785	103,530	54,000	1,805	97,470
U S	204,000	1,771	361,220	201,000	1,845	370,890
TYPE 12 EASTERN N C BELT						
N C	185,000	1,895	350,575	187,000	2,235	417,945
TYPE 13 N C BORDER & S C BELT						
N C	47,500	1,840	87,400	49,800	2,120	105,576
S C	68,500	1,995	136,658	67,500	2,090	141,075
U S	116,000	1,932	224,058	117,300	2,103	246,651
TYPE 14 GEORGIA-FLORIDA BELT						
ALA	530	1,510	800	570	1,565	892
FLA	11,800	1,700	20,060	12,200	2,015	24,583
GA	59,500	1,615	96,093	66,000	2,000	132,000
U S	71,830	1,628	116,953	78,770	1,999	157,475
TOTAL 11-14	576,830	1,825	1,052,806	584,070	2,042	1,192,961
CLASS 2, FIRE-CURED						
TYPE 21 VIRGINIA BELT						
VA	5,000	1,340	6,700	5,000	1,230	6,150
TYPE 22 EASTERN DISTRICT						
KY	5,000	1,695	8,475	4,800	1,810	8,688
TENN	9,300	1,865	17,345	8,800	1,785	15,708
U S	14,300	1,806	25,820	13,600	1,794	24,396
TYPE 23 WESTERN DISTRICT						
KY	3,900	1,780	6,942	3,400	1,620	5,508
TENN	760	1,725	1,311	680	1,500	1,020
U S	4,660	1,771	8,253	4,080	1,600	6,528
TOTAL 21-23	23,960	1,702	40,773	22,680	1,635	37,074
CLASS 3, AIR-CURED						
CLASS 3A, LIGHT AIR-CURED						
TYPE 31 BURLEY BELT						
IND	5,900	2,500	14,750	5,400	2,700	14,580
KY	156,000	2,605	406,380	142,000	2,710	384,820
MO	2,150	2,420	5,203	2,000	2,600	5,200
N C	7,900	2,570	20,303	7,300	2,545	18,579
OHIO	7,400	2,580	19,092	6,700	2,680	17,956
TENN	47,500	2,085	99,038	43,000	2,210	95,030
VA	8,900	2,590	23,051	8,300	2,545	21,124
W VA	1,950	1,835	3,578	1,700	1,915	3,256
U S	237,700	2,488	591,395	216,400	2,590	560,545
TYPE 32 SOUTHERN MARYLAND BELT						
MD	26,500	1,060	28,090	27,000	1,090	29,430
TOTAL 31-32	264,200	2,345	619,485	243,400	2,424	589,975
CLASS 3, AIR-CURED						
CLASS 3B, DARK AIR-CURED						
TYPE 35 ONE SUCKER BELT						
KY	5,500	1,850	10,175	4,500	1,870	8,415
TENN	1,600	1,940	3,104	1,350	1,860	2,511
U S	7,100	1,870	13,279	5,850	1,868	10,926
TYPE 36 GREEN RIVER BELT						
KY	3,000	1,610	4,830	2,400	1,850	4,440
TYPE 37 VA SUN-CURED BELT						
VA	1,100	1,225	1,348	1,000	1,100	1,100
TOTAL 35-37	11,200	1,737	19,457	9,250	1,780	16,466
CLASS 4, CIGAR FILLER						
TYPE 41 PENNSYLVANIA SEEDLEAF						
PA	20,000	1,825	36,500	17,000	1,800	30,600
TYPE 42-44 OHIO MIAMI VALLEY TYPES						
OHIO	1,700	1,650	2,805	1,650	1,750	2,888
TOTAL 41-44	21,700	1,811	39,305	18,650	1,796	33,488

SEE FOOTNOTE ON PAGE 72.

CONTINUED

© UPDATA 1981

TABLE 30. TOBACCO BY CLASS AND TYPE 1969-74 CONTINUED

CLASS AND TYPE	1969			1970		
	AREA HARVESTED	YIELD	PRODUCTION	AREA HARVESTED	YIELD	PRODUCTION
	ACRES	LB	1,000 LB	ACRES	LB	1,000 LB
CLASS 5, CIGAR BINDER						
CLASS 5A, CONN VALLEY BINDER						
TYPE 51 CONN VALLEY BROADLEAF						
CONN	1,200	1,405	1,686	1,300	1,700	2,210
TYPE 52 CONN VALLEY HAVANA SEED						
MASS	400	1,520	608	370	1,950	722
TOTAL 51-52	1,600	1,434	2,294	1,670	1,756	2,932
CLASS 5B, WISCONSIN BINDER						
TYPE 54 SOUTHERN WISCONSIN						
WIS	3,700	1,740	6,438	4,400	2,135	9,394
TYPE 55 NORTHERN WISCONSIN						
WIS	3,700	1,815	6,716	4,400	2,055	9,042
TOTAL 54-55	7,400	1,778	13,154	8,800	2,095	18,436
TOTAL 51-55	9,000	1,716	15,448	10,470	2,041	21,368
CLASS 6, CIGAR WRAPPER						
TYPE 61 CONN VALLEY SHADE-GROWN						
CONN	4,400	1,265	5,566	4,200	1,535	6,447
MASS	1,900	1,340	2,546	1,850	1,535	2,840
U S	6,300	1,288	8,112	6,050	1,535	9,287
TYPE 62 GA-FLA SHADE-GROWN						
FLA	3,850	1,550	5,968	2,800	1,550	4,340
GA	1,100	1,635	1,799	750	1,740	1,305
U S 1/	4,950	1,569	7,767	3,550	1,590	5,645
TOTAL 61-62	11,250	1,411	15,879	9,600	1,555	14,932
ALL CIGAR TYPES						
TOTAL 41-62	41,950	1,684	70,632	38,720	1,802	69,788
CLASS 7, MISC DOMESTIC TOBACCO						
TYPE 72 LOUISIANA PERIQUE						
LA	180	660	119	210	900	189
ALL TOBACCO	918,320	1,964	1,803,272	898,330	2,122	1,906,453

CLASS AND TYPE	1971			1972		
	AREA HARVESTED	YIELD	PRODUCTION	AREA HARVESTED	YIELD	PRODUCTION
	ACRES	LB	1,000 LB	ACRES	LB	1,000 LB
CLASS 1, FLUE-CURED						
TYPE 11 OLD AND MIDDLE BELTS						
N C	136,000	1,915	260,440	134,000	1,795	240,530
VA	53,400	1,775	94,785	52,000	1,630	84,760
U S	189,400	1,876	355,225	186,000	1,749	325,290
TYPE 12 EASTERN N C BELT						
N C	159,000	2,230	354,570	157,000	2,120	332,840
TYPE 13 N C BORDER & S C BELT						
N C	44,000	2,220	97,680	41,000	2,150	88,150
S C	63,000	2,115	133,245	62,000	2,115	131,130
U S	107,000	2,158	230,925	103,000	2,129	219,280
TYPE 14 GEORGIA-FLORIDA BELT						
ALA	590	1,755	1,035	520	1,780	926
FLA	10,800	2,025	21,870	10,100	1,960	19,796
GA	59,000	1,935	114,165	57,000	2,005	114,285
U S	70,390	1,947	137,070	67,620	1,997	135,007
TOTAL 11-14	525,790	2,050	1,077,790	513,620	1,971	1,012,417
CLASS 2, FIRE-CURED						
TYPE 21 VIRGINIA BELT						
VA	5,000	1,180	5,900	4,800	970	4,656
TYPE 22 EASTERN DISTRICT						
KY	5,400	1,930	10,422	5,650	1,860	10,509
TENN	9,800	1,985	19,453	10,400	1,935	20,124
U S	15,200	1,965	29,875	16,050	1,909	30,633

SEE FOOTNOTE ON PAGE 72.

CONTINUED

© UPDATA 1981

TABLE 30. TOBACCO BY CLASS AND TYPE 1969-74 CONTINUED

CLASS AND TYPE	1971			1972		
	AREA HARVESTED	YIELD	PRODUCTION	AREA HARVESTED	YIELD	PRODUCTION
	ACRES	LB	1,000 LB	ACRES	LB	1,000 LB
TYPE 23 WESTERN DISTRICT						
KY	3,650	1,850	6,753	3,650	1,640	5,986
TENN	660	1,490	983	690	1,410	973
U S	4,310	1,795	7,736	4,340	1,603	6,959
TOTAL 21-23	24,510	1,775	43,511	25,190	1,677	42,248
CLASS 3, AIR-CURED						
CLASS 3A, LIGHT AIR-CURED						
TYPE 31 BURLEY BELT						
IND	5,400	2,235	12,069	6,100	2,540	15,494
KY	143,000	2,280	326,040	156,000	2,675	417,300
MO	2,100	2,400	5,040	2,100	2,300	4,830
N C	7,000	2,065	14,455	7,700	2,450	18,865
OHIO	6,700	2,050	13,735	7,700	2,380	18,326
TENN	39,900	2,070	82,593	45,000	2,245	101,025
VA	8,000	2,075	16,600	9,200	2,375	21,850
W VA	1,400	1,460	2,044	1,750	1,895	3,316
U S	213,500	2,213	72,576	235,550	2,552	601,006
TYPE 32 SOUTHERN MARYLAND BELT						
MD	27,000	1,040	28,080	24,000	990	23,760
TOTAL 31-32	240,500	2,082	500,656	259,550	2,407	624,766
CLASS 3, AIR-CURED						
CLASS 3B, DARK AIR-CURED						
TYPE 35 ONE SUCKER BELT						
KY	4,700	1,840	8,648	4,450	1,810	8,055
TENN	1,400	1,840	2,576	1,300	1,950	2,535
U S	6,100	1,840	11,224	5,750	1,842	10,590
TYPE 36 GREEN RIVER BELT						
KY	2,450	1,820	4,459	2,500	1,950	4,875
TYPE 37 VA SUN-CURED BELT						
VA	900	1,200	1,080	800	1,010	808
TOTAL 35-37	9,450	1,774	16,763	9,050	1,798	16,273
CLASS 4, CIGAR FILLER						
TYPE 41 PENNSYLVANIA SEEDLEAF						
PA	15,200	1,610	24,472	13,000	1,400	18,200
TYPE 42-44 OHIO MIAMI VALLEY TYPES						
OHIO	2,050	1,850	3,793	2,350	1,780	4,183
TOTAL 41-44	17,250	1,639	28,265	15,350	1,458	22,383
CLASS 5, CIGAR BINDER						
CLASS 5A, CONN VALLEY BINDER						
TYPE 51 CONN VALLEY BROADLEAF						
CONN	1,300	1,670	2,171	1,300	1,550	2,015
TYPE 52 CONN VALLEY HAVANA SEED						
MASS	310	2,050	636	260	1,850	481
TOTAL 51-52	1,610	1,743	2,807	1,560	1,600	2,496
CLASS 5B, WISCONSIN BINDER						
TYPE 54 SOUTHERN WISCONSIN						
WIS	5,300	2,270	12,031	5,000	1,685	8,425
TYPE 55 NORTHERN WISCONSIN						
WIS	5,300	1,980	10,494	5,800	1,770	10,266
TOTAL 54-55	10,600	2,125	22,525	10,800	1,731	18,691
TOTAL 51-55	12,210	2,075	25,332	12,360	1,714	21,187
CLASS 6, CIGAR WRAPPER						
TYPE 61 CONN VALLEY SHADE-GROWN						
CONN	3,400	1,600	5,440	2,900	1,250	3,625
MASS	1,300	1,725	2,243	1,150	1,250	1,438
U S	4,700	1,635	7,683	4,050	1,250	5,063
TYPE 62 GA-FLA GROWN						
FLA	2,350	1,600	3,760	2,400	1,530	3,672
GA	630	1,515	954	650	1,470	956
U S 1/	2,980	1,582	4,714	3,050	1,517	4,628
TOTAL 61-62	7,680	1,614	12,397	7,100	1,365	9,691
ALL CIGAR TYPES						
TOTAL 41-62	37,140	1,777	65,994	34,810	1,530	53,261
CLASS 7, MISC DOMESTIC TOBACCO						
TYPE 72 LOUISIANA PERIQUE						
LA	200	850	170	200	600	120
ALL TOBACCO	837,590	2,035	1,704,884	842,420	2,076	1,749,085

SEE FOOTNOTE ON PAGE 72.

CONTINUED

© UPDATA 1981

TABLE 30. TOBACCO BY CLASS AND TYPE 1969-74 CONTINUED

CLASS AND TYPE	1973			1974		
	AREA HARVESTED	YIELD	PRODUCTION	AREA HARVESTED	YIELD	PRODUCTION
	ACRES	LB	1,000 LB	ACRES	LB	1,000 LB
CLASS 1, FLUE-CURED						
TYPE 11 OLD AND MIDDLE BELTS						
N C	149,000	1,905	283,845	152,000	1,790	272,080
VA	60,000	1,855	111,300	62,000	1,805	111,910
U S	209,000	1,891	395,145	214,000	1,794	383,990
TYPE 12 EASTERN N C BELT						
N C	180,000	2,255	405,900	188,000	2,110	396,680
TYPE 13 N C BORDER & S C BELT						
N C	47,000	2,210	103,870	50,000	2,030	101,500
S C	67,000	1,980	132,660	80,000	2,150	172,000
U S	114,000	2,075	236,530	130,000	2,104	273,500
TYPE 14 GEORGIA-FLORIDA BELT						
ALA	530	1,675	888	630	1,810	1,140
FLA	11,600	1,810	20,996	11,700	2,145	25,097
GA	60,000	1,620	97,200	72,000	2,235	160,920
U S	72,130	1,651	119,084	84,330	2,219	187,157
TOTAL 11-14	575,130	2,011	1,156,659	616,330	2,014	1,241,327
CLASS 2, FIRE-CURED						
TYPE 21 VIRGINIA BELT						
VA	4,700	1,205	5,664	5,000	1,185	5,925
TYPE 22 EASTERN DISTRICT						
KY	4,900	1,560	7,644	4,650	1,660	7,719
TENN	8,800	1,765	15,532	8,500	1,580	13,430
U S	13,700	1,692	23,176	13,150	1,608	21,149
TYPE 23 WESTERN DISTIRCT						
KY	2,500	1,570	3,925	2,600	1,610	4,186
TENN	420	1,475	620	440	1,380	607
U S	2,920	1,557	4,545	3,040	1,577	4,793
TOTAL 21-23	21,320	1,566	33,385	21,190	1,504	31,867
CLASS 3, AIR-CURED						
CLASS 3A, LIGHT AIR-CURED						
TYPE 31 BURLEY BELT						
IND	5,600	1,890	10,584	7,000	2,380	16,660
KY	148,000	2,020	298,960	176,000	2,445	430,320
MO	1,900	1,985	3,772	2,400	2,395	5,748
N C	7,500	2,440	18,300	8,000	2,370	18,960
OHIO	7,400	1,720	12,728	9,000	2,230	20,070
TENN	41,000	2,025	83,025	46,400	2,050	95,120
VA	9,000	2,250	20,250	10,200	2,240	22,848
W VA	1,700	1,645	2,797	1,750	1,670	2,923
U S	222,100	2,028	450,416	260,750	2,350	612,649
TYPE 32 SOUTHERN MARYLAND BELT						
MD	25,000	1,260	31,500	24,000	1,260	30,240
TOTAL 31-32	247,100	1,950	481,916	284,750	2,258	642,889
CLASS 3, AIR-CURED						
CLASS 3B, DARK AIR-CURED						
TYPE 35 ONE SUCKER BELT						
KY	4,100	1,600	6,560	3,650	1,620	5,913
TENN	1,200	1,745	2,094	1,200	1,490	1,788
U S	5,300	1,633	8,654	4,850	1,588	7,701
TYPE 36 GREEN RIVER BELT						
KY	2,250	1,680	3,780	2,150	1,800	3,870
TYPE 37 VA SUN-CURED BELT						
VA	700	1,320	924	680	1,315	894
TOTAL 35-37	8,250	1,619	13,358	7,680	1,623	12,465
CLASS 4, CIGAR FILLER						
TYPE 41 PENNSYLVANIA SEEDLEAF						
PA	13,000	1,700	22,100	13,000	2,000	26,000
TYPE 42-44 OHIO MIAMI VALLEY TYPES						
OHIO	2,200	1,420	3,124	2,000	1,530	3,060
TOTAL 41-44	15,200	1,659	25,224	15,000	1,937	29,060

SEE FOOTNOTE ON PAGE 72.

CONTINUED

© UPDATA 1981

TABLE 30. TOBACCO BY CLASS AND TYPE 1969-74 CONTINUED

CLASS AND TYPE	1973			1974		
	AREA HARVESTED	YIELD	PRODUCTION	AREA HARVESTED	YIELD	PRODUCTION
	ACRES	LB	1,000 LB	ACRES	LB	1,000 LB
CLASS 5, CIGAR BINDER						
CLASS 5A, CONN VALLEY BINDER						
TYPE 51 CONN VALLEY BROADLEAF						
CONN	1,350	1,700	2,295	1,300	1,700	2,210
TYPE 52 CONN VALLEY HAVANA SEED						
MASS	210	1,850	389	160	2,040	326
TOTAL 51-52	1,560	1,721	2,684	1,460	1,737	2,536
CLASS 5B, WISCONSIN BINDER						
TYPE 54 SOUTHERN WISCONSIN						
WIS	4,900	1,950	9,555	4,700	2,060	9,682
TYPE 55 NORTHERN WISCONSIN						
WIS	5,300	1,775	9,408	4,700	1,870	8,789
TOTAL 54-55	10,200	1,859	18,963	9,400	1,965	18,471
TOTAL 51-55	11,760	1,841	21,647	10,860	1,934	21,007
CLASS 6, CIGAR WRAPPER						
TYPE 61 CONN VALLEY SHADE-GROWN						
CONN	3,700	1,210	4,477	3,500	1,630	5,705
MASS	1,300	1,210	1,573	1,300	1,610	2,093
U S	5,000	1,210	6,050	4,800	1,625	7,798
TYPE 62 GA-FLA SHADE-GROWN						
FLA	2,100	1,430	3,003	1,570	1,725	2,708
GA	530	1,345	713	280	1,720	482
U S 1/	2,630	1,413	3,716	1,850	1,724	3,190
TOTAL 61-62	7,630	1,280	9,766	6,650	1,652	10,988
ALL CIGAR TYPES						
TOTAL 41-62	34,590	1,637	56,637	32,510	1,878	61,055
CLASS 7, MISC DOMESTIC TOBACCO						
TYPE 72 LOUISIANA PERIQUE						
LA	200	750	150	160	780	125
ALL TOBACCO	886,590	1,965	1,742,105	962,620	2,067	1,989,728

1/ INCLUDES FIRE-CURED WRAPPER.

© UPDATA 1981

TABLE 31. ALL TOBACCO 1969-74

STATE	1969 AREA HARVESTED	1969 YIELD	1969 PRODUCTION	1970 AREA HARVESTED	1970 YIELD	1970 PRODUCTION
	ACRES	POUNDS	1,000 POUNDS	ACRES	POUNDS	1,000 POUNDS
ALA	530	1,510	800	570	1,565	892
CONN	5,600	1,295	7,252	5,500	1,574	8,657
FLA	15,650	1,663	26,028	15,000	1,928	28,923
GA	60,600	1,615	97,892	66,750	1,997	133,305
IND	5,900	2,500	14,750	5,400	2,700	14,580
KY	173,400	2,519	436,802	157,100	2,622	411,871
LA	180	660	119	210	900	189
MD	26,500	1,060	28,090	27,000	1,090	29,430
MASS	2,300	1,371	3,154	2,220	1,605	3,562
MO	2,150	2,420	5,203	2,000	2,600	5,200
N C	386,400	1,853	715,968	391,100	2,085	815,520
OHIO	9,100	2,406	21,897	8,350	2,496	20,844
PA	20,000	1,825	36,500	17,000	1,800	30,600
S C	68,500	1,995	136,658	67,500	2,090	141,075
TENN	59,160	2,042	120,798	53,830	2,123	114,269
VA	73,000	1,844	134,629	68,300	1,843	125,844
W VA	1,950	1,835	3,578	1,700	1,915	3,256
WIS	7,400	1,778	13,154	8,800	2,095	18,436
U S	918,320	1,964	1,803,272	898,330	2,122	1,906,453

STATE	1971 AREA HARVESTED	1971 YIELD	1971 PRODUCTION	1972 AREA HARVESTED	1972 YIELD	1972 PRODUCTION
ALA	590	1,755	1,035	520	1,781	926
CONN	4,700	1,619	7,611	4,200	1,343	5,640
FLA	13,150	1,949	25,630	12,500	1,877	23,468
GA	59,630	1,931	115,119	57,650	1,999	115,241
IND	5,400	2,235	12,069	6,100	2,540	15,494
KY	159,200	2,238	356,322	172,250	2,593	446,725
LA	200	850	170	200	600	120
MD	27,000	1,040	28,080	24,000	990	23,760
MASS	1,610	1,788	2,879	1,410	1,361	1,919
MO	2,100	2,400	5,040	2,100	2,300	4,830
N C	346,000	2,102	727,145	339,700	2,003	680,385
OHIO	8,750	2,003	17,528	10,050	2,240	22,509
PA	15,200	1,610	24,472	13,000	1,400	18,200
S C	63,000	2,115	133,245	62,000	2,115	131,130
TENN	51,760	2,040	105,605	57,390	2,172	124,657
VA	67,300	1,759	118,365	66,800	1,678	112,074
W VA	1,400	1,460	2,044	1,750	1,895	3,316
WIS	10,600	2,125	22,525	10,800	1,731	18,691
U S	837,590	2,035	1,704,884	842,420	2,076	1,749,085

CONTINUED

© UPDATA 1981

TABLE 31. ALL TOBACCO 1969-74 CONTINUED

STATE	1973 AREA HARVESTED	1973 YIELD	1973 PRODUCTION	1974 AREA HARVESTED	1974 YIELD	1974 PRODUCTION
	ACRES	POUNDS	1,000 POUNDS	ACRES	POUNDS	1,000 POUNDS
ALA	530	1,675	888	630	1,810	1,140
CONN	5,050	1,341	6,772	4,800	1,649	7,915
FLA	13,700	1,752	23,999	13,270	2,095	27,805
GA	60,530	1,618	97,913	72,280	2,233	161,402
IND	5,600	1,890	10,584	7,000	2,380	16,660
KY	161,750	1,984	320,869	189,050	2,391	452,008
LA	200	750	150	160	780	125
MD	25,000	1,260	31,500	24,000	1,260	30,240
MASS	1,510	1,299	1,962	1,460	1,657	2,419
MO	1,900	1,985	3,772	2,400	2,395	5,748
N C	383,500	2,117	811,915	398,000	1,983	789,220
OHIO	9,600	1,651	15,852	11,000	2,103	23,130
PA	13,000	1,700	22,100	13,000	2,000	26,000
S C	67,000	1,980	132,660	80,000	2,150	172,000
TENN	51,420	1,969	101,271	56,540	1,962	110,945
VA	74,400	1,857	138,138	77,880	1,818	141,577
W VA	1,700	1,645	2,797	1,750	1,670	2,923
WIS	10,200	1,859	18,963	9,400	1,965	18,471
U S	886,590	1,965	1,742,105	962,620	2,067	1,989,723

TABLE 32. BROOMCORN 1969-74

STATE	1969 AREA PLANTED	1969 AREA HARVESTED	1969 YIELD	1969 PRODUCTION	1970 AREA PLANTED	1970 AREA HARVESTED	1970 YIELD	1970 PRODUCTION
	1,000 ACRES		POUNDS	TONS	1,000 ACRES		POUNDS	TONS
COLO	39.0	31.0	260	4,000	39.0	31.0	225	3,500
N MEX	29.0	26.0	290	3,800	25.0	20.0	280	2,800
OKLA	33.0	28.0	390	5,500	28.0	22.0	310	3,400
TEX	18.0	15.0	390	2,900	16.0	14.0	430	3,000
U S	119.0	100.0	324	16,200	108.0	87.0	292	12,700
	1971				1972			
COLO	37.0	29.0	260	3,800	27.0	22.0	220	2,400
N MEX	20.0	16.0	345	3,100	14.0	12.0	315	1,900
OKLA	22.0	19.0	370	3,500	14.0	12.0	370	2,200
TEX	11.0	5.0	240	600	6.0	5.0	350	900
U S	90.0	71.0	310	11,000	61.0	51.0	290	7,400
	1973				1974			
COLO	11.0	9.0	270	1,200	3.6	3.5	230	400
N MEX	5.0	4.5	450	1,000	2.1	1.8	120	100
OKLA	5.5	5.0	400	1,000	2.2	2.0	450	500
TEX	1.0	.8	325	100				
U S	22.5	19.3	342	3,300	7.9	7.3	274	1,000

© UPDATA 1981

TABLE 33· SUGARBEETS 1969-74

STATE	1969 AREA PLANTED	1969 AREA HARVESTED	1969 YIELD	1969 PRODUCTION	1970 AREA PLANTED	1970 AREA HARVESTED	1970 YIELD	1970 PRODUCTION
	1,000 ACRES		TONS	1,000 TONS	1,000 ACRES		TONS	1,000 TONS
ARIZ	33.6	30.8	18.1	557	20.6	19.6	14.2	279
CALIF	320.0	305.0	19.8	6,046	327.2	320.5	26.0	8,342
COLO	204.0	180.7	17.8	3,224	159.0	145.2	16.4	2,383
IDAHO	207.5	185.6	18.2	3,373	175.1	168.9	18.4	3,104
IOWA	1.9	1.8	11.1	20	1.9	1.7	14.1	24
KANS	49.0	40.4	17.2	696	45.3	43.9	16.1	706
MAINE	12.5	10.8	6.4	69	.5	.5	8.0	4
MICH	93.5	92.6	16.2	1,504	93.2	89.9	21.3	1,913
MINN	165.6	164.3	14.3	2,352	155.6	150.5	12.0	1,811
MO	.3	.3	10.0	3	.2	.1	10.0	1
MONT	68.9	67.5	17.9	1,206	58.0	56.9	16.2	922
NEBR	92.8	87.3	19.2	1,673	85.2	78.7	17.3	1,365
N J	1.2	1.0	18.0	18	2.1	1.3	20.0	26
N MEX	7.0	5.6	16.4	92	4.1	3.0	14.3	43
N Y	8.1	7.8	13.8	108				
N DAK	95.7	95.1	14.0	1,331	94.9	93.3	11.5	1,070
OHIO	38.9	38.1	17.2	654	41.0	39.1	18.8	735
OREG	25.6	23.8	23.7	565	22.2	20.3	20.9	424
PA	1.3	1.3	17.7	23	1.4	1.4	14.3	20
TEX	49.7	37.5	19.1	718	30.8	28.8	20.0	575
UTAH	35.2	31.8	17.5	558	31.7	29.1	16.5	479
WASH	66.0	64.0	26.4	1,692	67.2	61.6	19.4	1,197
WYO	68.8	67.4	18.6	1,254	61.2	59.0	16.2	955
U S	1,647.1	1,540.5	18.0	27,736	1,478.4	1,413.3	18.7	26,378

STATE	1971 AREA PLANTED	1971 AREA HARVESTED	1971 YIELD	1971 PRODUCTION	1972 AREA PLANTED	1972 AREA HARVESTED	1972 YIELD	1972 PRODUCTION
	1,000 ACRES		TONS	1,000 TONS	1,000 ACRES		TONS	1,000 TONS
ARIZ	11.7	10.7	21.2	227	11.9	10.9	23.1	252
CALIF	354.0	346.8	23.6	8,217	337.8	324.6	27.8	9,031
COLO	148.6	138.9	18.0	2,501	152.5	133.8	19.4	2,594
IDAHO	171.7	163.8	19.5	3,197	184.3	172.7	20.5	3,543
IOWA	1.7	1.6	15.0	24	2.0	2.0	15.0	30
KANS	41.2	39.0	17.9	697	40.6	35.6	18.3	650
MICH	91.0	82.6	17.1	1,415	94.5	86.6	18.9	1,638
MINN	114.6	111.5	15.9	1,774	114.4	111.9	14.0	1,568
MONT	50.3	46.7	19.6	916	45.8	45.2	18.6	842
NEBR	86.4	77.7	18.3	1,425	90.3	82.1	20.1	1,650
N MEX	.7	.6	21.7	13	.7	.7	21.4	15
N DAK	76.6	73.7	16.3	1,204	75.6	73.9	13.6	1,008
OHIO	42.4	41.3	21.7	896	43.8	32.6	18.4	601
OREG	20.6	20.1	23.1	464	22.7	22.3	24.7	551
TEX	22.6	20.2	22.5	454	26.7	23.1	22.6	523
UTAH	25.5	24.8	18.7	463	22.5	22.0	19.6	431
WASH	80.5	78.2	25.3	1,975	94.5	91.6	25.5	2,337
WYO	64.2	61.7	20.0	1,234	59.0	57.2	20.0	1,146
U S	1,406.3	1,341.9	20.2	27,096	1,419.7	1,328.7	21.4	28,410

© UPDATA 1981

TABLE 33-- SUGARBEETS 1969-74 CONTINUED

STATE	1973				1974			
	AREA		YIELD	PRODUC-	AREA		YIELD	PRODUC-
	PLANTED	HAR- VESTED		TION	PLANTED	HAR- VESTED		TION
	1,000 ACRES		TONS	1,000 TONS	1,000 ACRES		TONS	1,000 TONS
ARIZ	14.4	13.0	21.8	283	11.1	10.4	23.8	247
CALIF	280.1	262.6	24.6	6,447	234.0	230.0	25.9	5,948
COLO	122.6	113.7	16.3	1,851	128.6	125.7	18.0	2,261
IDAHO	154.9	144.3	20.2	2,921	93.5	90.8	20.3	1,845
KANS	34.8	34.0	17.8	605	35.9	35.1	17.2	602
MICH	89.1	86.7	17.6	1,524	82.4	80.4	17.0	1,364
MINN	132.1	131.2	16.5	2,169	189.4	182.7	11.6	2,116
MONT	45.9	44.6	19.8	883	44.7	43.9	18.7	820
NEBR	79.4	74.4	19.9	1,482	82.5	75.5	18.3	1,382
N MEX	.8	.6	18.7	15	.5	.4	19.8	8
N DAK	80.1	79.3	16.2	1,284	143.2	139.9	11.2	1,562
OHIO	31.1	29.6	12.7	375	33.5	32.7	15.9	519
OREG	19.3	18.4	25.9	477	11.8	11.6	23.0	267
TEX	23.3	20.7	19.3	400	22.6	19.7	17.7	349
UTAH	19.3	18.4	17.5	322	17.7	17.0	17.4	296
WASH	96.9	91.7	27.0	2,476	65.2	63.3	24.5	1,554
WYO	55.8	54.1	18.2	985	54.9	53.5	18.4	983
U S	1,280.1	1,217.5	20.1	24,499	1,251.5	1,212.6	18.2	22,123

TABLE 34--MAPLE SIRUP: PRODUCTION, 1969-74

STATE	SIRUP MADE					
	1969	1970	1971	1972	1973	1974
	1,000 GALLONS					
MAINE	8	10	8	8	8	7
MASS	29	32	25	28	20	25
MICH	78	94	86	83	66	98
N H	44	51	38	51	48	53
N Y	348	332	305	340	225	334
OHIO	84	92	110	95	35	88
PA	86	94	94	96	48	77
VT	290	305	240	335	323	325
WIS	65	100	56	63	84	80
U S	1,032	1,110	962	1,099	857	1,087

© UPDATA 1981

TABLE 35. SUGARCANE FOR SUGAR AND SEED 1969-74

STATE		1969			1970		
		AREA HARVESTED	YIELD	PRODUCTION	AREA HARVESTED	YIELD	PRODUCTION
		1,000 ACRES	TONS	1,000 TONS	1,000 ACRES	TONS	1,000 TONS
FOR SUGAR	FLA	153.6	33.8	5,199	171.3	33.1	5,671
	HAW	113.2	95.8	10,839	113.8	91.9	10,457
	LA	236.0	24.1	5,676	266.0	26.0	6,927
	U S	502.8	43.2	21,714	551.1	41.8	23,055
FOR SEED	FLA	6.5	33.8	220	7.1	33.1	235
	HAW	5.3	33.0	175	5.7	32.6	186
	LA	21.0	24.1	506	20.0	26.0	520
	U S	32.8	27.5	901	32.8	28.7	941
SUGAR & SEED	FLA	160.1	33.8	5,419	178.4	33.1	5,906
	HAW	118.5	92.9	11,014	119.5	89.1	10,643
	LA	257.0	24.1	6,182	286.0	26.0	7,447
	U S	535.6	42.2	22,615	583.9	41.1	23,996
			1971			1972	
FOR SUGAR	FLA	189.9	31.7	6,022	243.8	38.1	9,288
	HAW	115.8	92.3	10,685	108.5	91.5	9,929
	LA	301.0	21.4	6,438	312.0	25.7	8,022
	TEX						
	U S	606.7	38.1	23,145	664.3	41.0	27,239
FOR SEED	FLA	9.7	31.7	307	5.8	38.1	221
	HAW	6.7	27.6	185	6.4	27.7	177
	LA	25.0	21.4	535	23.0	25.7	591
	TEX				2.3	45.0	104
	U S	41.4	24.8	1,027	37.5	29.1	1,093
SUGAR & SEED	FLA	199.6	31.7	6,329	249.6	38.1	9,509
	HAW	122.5	88.7	10,870	114.9	88.0	10,106
	LA	326.0	21.4	6,973	335.0	25.7	8,613
	TEX				2.3	45.0	104
	U S	648.1	37.3	24,172	701.8	40.4	28,332
			1973			1974	
FOR SUGAR	FLA	257.6	31.4	8,089	258.4	29.0	7,494
	HAW	108.2	89.1	9,645	95.8	94.8	9,081
	LA	319.0	20.6	6,570	308.0	21.3	6,558
	TEX	18.2	34.1	620	27.7	32.4	898
	U S	703.0	35.5	24,924	689.9	34.8	24,031
FOR SEED	FLA	8.0	31.4	251	14.9	29.0	432
	HAW	7.6	24.3	185	5.5	29.3	161
	LA	22.0	20.6	453	23.0	21.3	490
	TEX	.4	34.1	14	.8	32.4	26
	U S	38.0	23.8	903	44.2	25.1	1,109
SUGAR & SEED	FLA	265.6	31.4	8,340	273.3	29.0	7,926
	HAW	115.8	84.9	9,830	101.3	91.3	9,242
	LA	341.0	20.6	7,023	331.0	21.3	7,048
	TEX	18.6	34.1	634	28.5	32.4	924
	U S	741.0	34.9	25,827	734.1	34.2	25,140

© UPDATA 1981

TABLE 36. MINT FOR OIL, 1969-1974

STATE	1969 AREA PLANTED	1969 AREA HARVESTED	1969 YIELD	1969 PRODUCTION	1970 AREA PLANTED	1970 AREA HARVESTED	1970 YIELD	1970 PRODUCTION
	1,000 ACRES		POUNDS OF OIL	1,000 POUNDS	1,000 ACRES		POUNDS OF OIL	1,000 POUNDS
PEPPERMINT								
IDAHO	5.7	5.7	65	371	6.0	6.0	68	408
IND	7.3	7.3	42	307	8.5	8.5	38	323
MICH	1.7	1.6	35	56	1.5	1.3	37	48
OREG	37.5	37.0	61	2,257	38.2	38.0	68	2,584
WASH	20.5	20.5	68	1,394	15.8	15.8	74	1,169
WIS	8.5	8.3	44	365	9.0	8.8	54	475
U S	81.2	80.4	59	4,750	79.0	78.4	64	5,007
SPEARMINT								
IDAHO	2.3	2.3	65	150	2.9	2.9	65	189
IND	6.4	6.4	40	256	7.1	7.1	47	334
MICH	5.4	5.0	32	160	5.9	5.4	37	200
WASH	17.7	17.7	77	1,363	14.9	14.9	85	1,267
WIS	2.0	1.9	27	51	2.4	2.3	59	136
U S	33.8	33.3	59	1,980	33.2	32.6	65	2,126
	1971				1972			
PEPPERMINT								
IDAHO	5.1	5.1	58	296	4.6	4.6	55	253
IND	6.8	6.8	40	272	6.3	6.3	33	208
MICH	1.2	1.1	27	30	1.0	.7	30	21
OREG	34.0	33.5	63	2,111	35.0	34.5	57	1,967
WASH	10.3	10.3	70	721	8.0	8.0	60	480
WIS	8.1	7.9	40	316	6.5	3.0	25	75
U S	65.5	64.7	58	3,746	61.4	57.1	53	3,004
SPEARMINT								
IDAHO	3.0	3.0	62	186	2.7	2.7	70	189
IND	7.0	7.0	40	280	6.2	6.2	37	229
MICH	5.7	5.2	29	151	4.5	4.2	27	113
WASH	13.3	13.3	95	1,264	10.0	10.0	92	920
WIS	2.5	2.4	53	127	2.2	1.5	40	60
U S	31.5	30.9	65	2,008	25.6	24.6	61	1,511
	1973				1974			
PEPPERMINT								
IDAHO	4.5	4.5	56	252	4.6	4.6	62	285
IND	5.8	5.8	32	186	6.4	6.4	30	192
OREG	37.0	36.5	60	2,190	36.0	35.5	56	1,988
WASH	7.3	7.3	55	402	8.5	8.5	66	561
WIS	5.0	4.6	31	143	6.3	6.0	46	276
U S	59.6	58.7	54	3,173	61.8	61.0	54	3,302
SPEARMINT								
IDAHO	2.9	2.9	56	162	2.9	2.9	60	174
IND	6.2	6.2	33	205	5.5	5.5	24	132
MICH	3.9	3.6	28	101	4.2	3.9	28	109
WASH	10.4	10.4	79	822	11.8	11.8	80	944
WIS	2.0	1.9	32	61	2.5	2.3	45	104
U S	25.4	25.0	54	1,351	26.9	26.4	55	1,463

© UPDATA 1981

TABLE 37. HOPS 1969-74

STATE	1969 AREA HARVESTED	1969 YIELD	1969 PRODUCTION	1970 AREA HARVESTED	1970 YIELD	1970 PRODUCTION
	1,000 ACRES	POUNDS	1,000 POUNDS	1,000 ACRES	POUNDS	1,000 POUNDS
CALIF	1.5	1,550	2,325	1.4	1,560	2,184
IDAHO	3.2	1,860	5,952	3.3	1,540	5,082
OREG	4.2	1,250	5,250	4.3	1,670	7,181
WASH	18.1	1,560	28,236	18.7	1,680	31,416
U S	27.0	1,547	41,763	27.7	1,656	45,863
	1971			1972		
CALIF	1.5	1,700	2,550	1.5	1,610	2,415
IDAHO	3.4	1,690	5,746	3.8	1,710	6,498
OREG	5.1	1,700	8,670	5.2	1,470	7,644
WASH	18.9	1,730	32,697	19.2	1,810	34,752
U S	28.9	1,718	49,663	29.7	1,728	51,309
	1973			1974 1/		
CALIF	1.5	1,500	2,250	1.5	1,670	2,505
IDAHO	4.0	1,750	7,000	4.1	1,700	6,970
OREG	5.3	1,670	8,851	5.5	1,550	8,525
WASH	20.6	1,780	36,668	21.3	1,830	38,979
U S	31.4	1,744	54,769	32.4	1,759	56,979

1/ INCLUDES HOPS LOST BY FIRE; OREG, 31,000, WASH, 19,900.

© UPDATA 1981

TABLE 38. TARO 1969-74

STATE	YEAR	AREA HARVESTED 1/	YIELD	PRODUCTION
		ACRES	1,000 POUNDS	
HAW	1969	420	20.5	8,605
	1970	470	18.2	8,555
	1971	480	18.4	8,840
	1972	460	19.6	9,020
	1973	460	18.4	8,478
	1974	460	19.2	8,835

1/ AVERAGE DURING THE YEAR.

TABLE 39. COFFEE 1969-70 / 1974-75

STATE	YEAR	AREA HARVESTED	YIELD	PRODUCTION
		ACRES	1,000 POUNDS	
HAW	1969-70	2,900	1.4	4,130
	1970-71	2,700	1.6	4,300
	1971-72	2,400	1.2	2,930
	1972-73	2,400	1.5	3,640
	1973-74	2,500	1.2	3,040
	1974-75	2,500	.62	1,540

© UPDATA 1981

TABLE 40. CROPS - ALASKA 1969-74

CROP AND PRODUCTION UNIT	YEAR	AREA HARVESTED	YIELD	PRODUCTION
		ACRES		
OATS-BU	1969	500	30.0	15,000
	1970	500	45.0	22,500
	1971	200	59.0	11,800
	1972	500	30.0	15,000
	1973	600	42.0	25,200
	1974	400	25.0	10,000
BARLEY-BU	1969	1,200	25.0	30,000
	1970	1,500	31.0	46,500
	1971	3,100	14.5	45,000
	1972	2,800	18.5	51,800
	1973	3,100	32.5	100,800
	1974	1,100	34.5	38,000
ALL SILAGE-TON	1969	3,000	3.40	10,200
	1970	2,900	4.69	13,600
	1971	4,200	4.64	19,500
	1972	3,800	5.08	19,300
	1973	2,900	4.41	12,800
	1974	2,800	4.46	12,500
ALL HAY-TON	1969	8,100	.95	7,700
	1970	8,000	1.18	9,400
	1971	7,000	1.03	7,200
	1972	10,900	1.33	14,500
	1973	11,600	1.28	14,800
	1974	12,600	1.25	15,800

© UPDATA 1981

I N D E X

ALL CROPS

	PAGE
U. S. Summary	3-13

CROPS BY STATES

	PAGE
Alaska and Hawaii	81
Barley	26
Beans, Dry Edible	
By Classes	63
By States	65
Broomcorn	74
Coffee	80
Corn	14
White	37
Cotton	49
Flaxseed	46
Hay	52
All	53
Clover and Timothy	58
Grain	59
Lespedeza	60
Other	61
Peanut-vine	62
Wild	62
Hops	79
Maple Sirup	76
Mint for Oil	78
Oats	23
Peanuts	47
Peas, Dry Edible	
By Classes	66
By States	67
Popcorn	48
Rice	38
Rye	40
Sorghum	20
Soybeans	43
Sugarbeets for Sugar	75
Sugarcane	
For Sugar and Seed	77
Taro	80
Tobacco	
By Classes	68
By States	73
Wheat	
All	29
By Classes	37
Durum	35
Spring	36
Winter	32

Estimates on field crops in earlier years are available in Statistical Bulletin No. 498 for 1964-69, No. 384 for 1959-64, No. 290 for 1954-59, No. 185 for 1949-54, and No. 108 for 1944-49. Separate commodity publications are available for Buckwheat, Rice, Rye, Flaxseed, Barley, Hay, and Popcorn, 1866-1953; Wheat, Oats, and Corn, 1866-1943; Sugarbeets, 1915-48; Soybeans, Velvetbeans, and Cowpeas, 1924-53; Dry Beans and Dry Peas, 1909-53; Hops, 1915-56; Broomcorn, 1915-48; and Cotton, 1866-1952 and 1944-58.

© UPDATA 1981

END

© UPDATA 1981